

**Title:** *Clerical Directory, 1932*

**Digital Copyright Notice**

Copyright 2022. The Archives of the Episcopal Church, The Domestic and Foreign Missionary Society of the Protestant Episcopal Church in the United States of America

All rights to this digital copy are reserved. Limited reproduction of excerpts of this is permitted for personal research and single use educational activities. Publication or electronic retransmission or redistribution are not permitted without prior consent.

Send written requests for permission to re-publish to:

**Rights and Permissions Office**

The Archives of the Episcopal Church  
Email: [research@episcopalarchives.org](mailto:research@episcopalarchives.org)  
Telephone: 512-472-6816



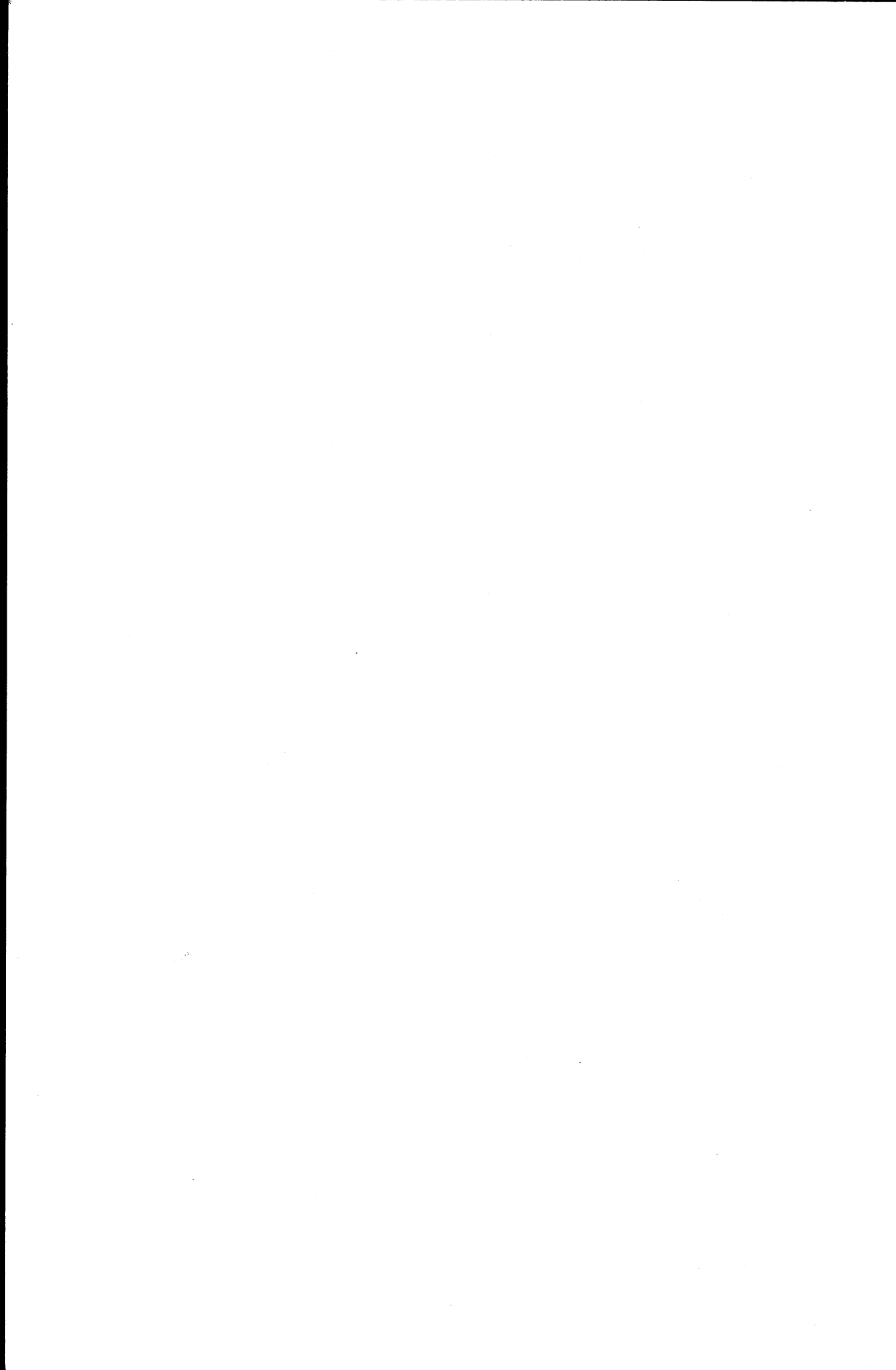





# Meneely Bell Co.

TROY, N. Y.  
22-28 River Street

NEW YORK CITY  
220 Broadway

Manufacture Superior  
CHURCH, CHIME, PEAL  
and other

## BELLS

Suitably inscribed  
and fully war-  
ranted.

Memorial Gift  
Bells a Specialty

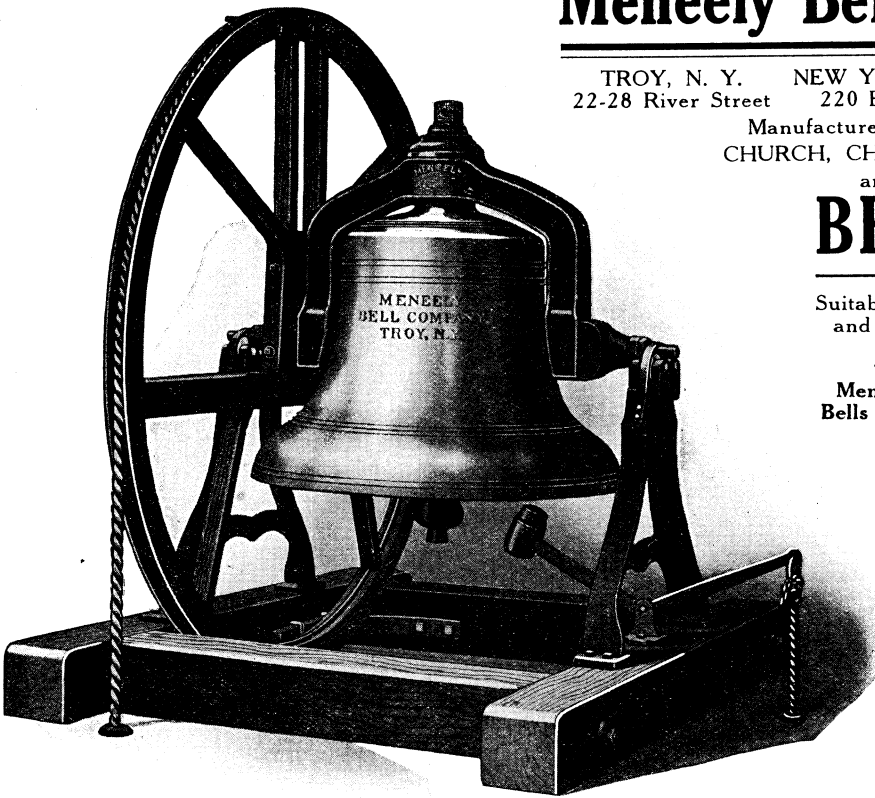

## Religious Pictures    Books    S. S. Supplies

Supply Depot for Church and Sunday School  
Supplies of the Church of England in Canada.

*We Carry a Large Stock of Religious Pictures  
by the Old Masters, as Well as by Other Artists.*

Write us in reference to our series of graded  
Sunday School Lessons, Cards, Stamps and  
Textbooks.

*Catalogue Sent on Application*

## The Church Book Room

604 Jarvis St., Toronto, Ontario

*Is the Protestant Episcopal Church Really Alive  
to the Need of Recruiting Men for the Ministry?*

In the last reported statistics published  
by the General Convention the increase in  
Clergy for the previous triennium totalled  
EIGHTY-SIX

**The Evangelical Education Society**  
of the  
**Protestant Episcopal Church**

IS A NATIONAL AGENCY OF THE CHURCH FOR  
AIDING YOUNG MEN TO STUDY FOR HOLY ORDERS  
*and for*  
THE DISTRIBUTION OF EVANGELICAL LITERATURE

---

Are you interested in utilizing the services of this Society?  
Since its organization in 1862 it has aided Over One  
Thousand Two Hundred Men to enter the Ministry of our  
Church.

Last year it aided Sixty Men, as compared with an average  
of twenty-five in the ten preceding years.

---

**Honorary President**

**RT. REV. WM. LOYALL GRAVATT, D.D.**

**President**

**REV. CARL E. GRAMMER, S.T.D.**

**Active Vice-President**

**REV. CHAS. H. LONG**

**Counsel**

**HAROLD GOODWIN, ESQ.**

**Treasurer**

**HOWARD R. SHEPPARD**

**Acting General Secretary**

**REV. CHAS. H. LONG**

*Fuller information cheerfully furnished on application to the Rev. Charles H. Long, Acting  
General Secretary, 130 So. 22nd Street, Philadelphia, Pennsylvania.*

**Stowe's Clerical Directory**  
of  
**The American Church**  
1932-33

CONTAINS A BIOGRAPHICAL SKETCH OF EVERY CLERGYMAN OF THE PROTESTANT  
EPISCOPAL CHURCH THROUGHOUT THE WORLD, AS FAR AS IT IS  
POSSIBLE TO SECURE THE DATA.

*Issued every third year following the meeting  
of the Triennial General Convention.*

**Price, \$5.50**

Edited and Published  
by  
G. STOWE FISH,  
Northfield, Minn.



Copyright  
by  
G. S. FISH  
1932



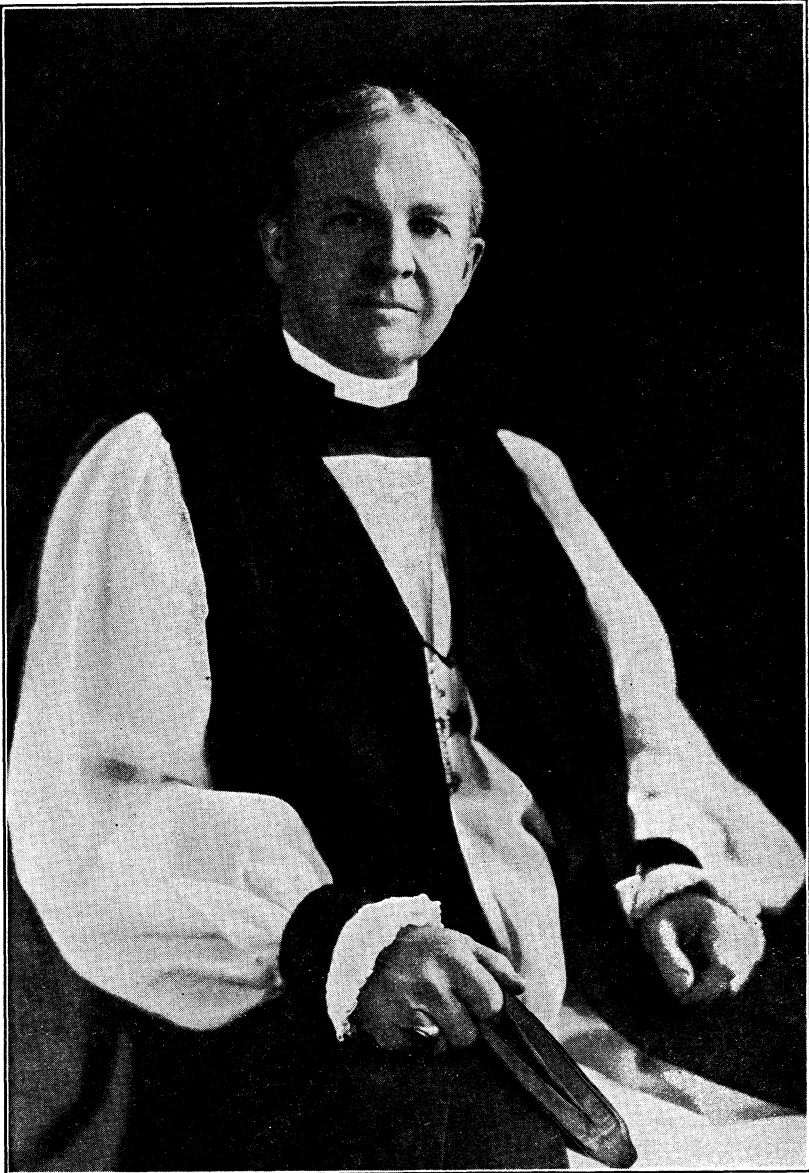

*James Henry.*

*Presiding Bishop.*



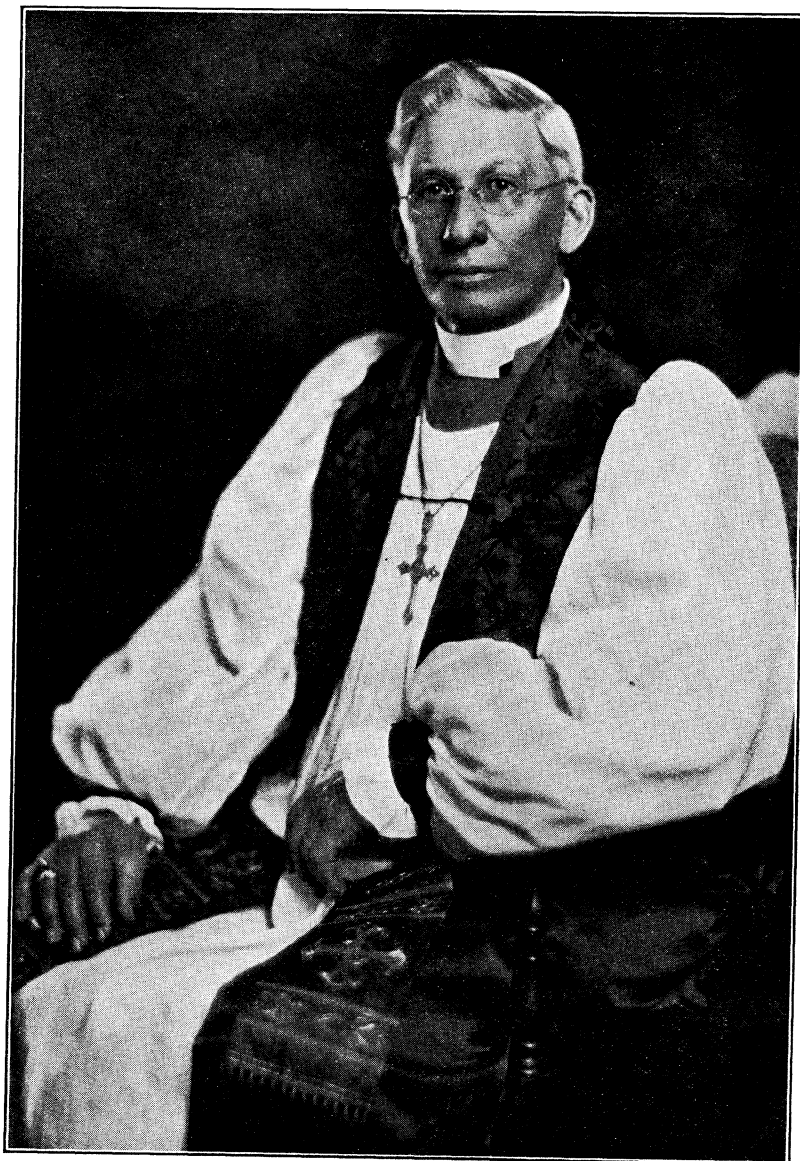

*Hugh Latimer Burleson*

*Assistant to the Presiding Bishop.*



## CONTENTS

---

Abbreviations .....	x
Archbishops, Bishops and Clergy of Canada.....	383
Biographical Sketches .....	1
National Organization of the Church in the United States, The..	398
Necrology .....	374
The Provinces .....	399

# Abbreviations

The following is a partial list of abbreviations adopted in this book, all of which are not commonly used elsewhere. Where the word "saint" is part of the name of a church or school, a capital "S" is used, and where it is a portion of the designation of a city, the regular "St." is used. In the case of all abbreviations not here listed, the commonly used shortening of the word is used or such shortened form as clearly indicates the word, the place of which it takes.

An **asterisk** placed at the end of a sketch denotes **NO** reply from the Clergyman and data is the same as appeared in the former issue, with what later information the compiler could obtain, added.

**A DASH APPEARING AFTER THE STATEMENT OF A POSITION INDICATES THE SUBJECT OF THE SKETCH STILL HOLDS THE POSITION**

Abbreviation	Explanation	Abbreviation	Explanation
All Ang.	All Angels	Ho.	Holy or house
All SS.	All Saints	Hist.	History
Alt.	Alternate	Hosp.	Hospital
Annunc.	Annunciation	Inst.	Institute
Archbp.	Archbishop	Instnr.	Instructor
Archd.	Archdeacon	In-C.	In charge
Assoc.	Associate	Jursd.	Jurisdiction
Assn.	Association	Lay-R.	Lay Reader
Asst.	Assistant	Lectr.	Lecturer
b.	born	L. S. T.	Licentiate in Sacred Theology
Barn.	Barnabas	Loc. Ten.	Locum Tenens
Barth.	Bartholomew	m.	married
Bp.	Bishop	Matth.	Matthew
Bpp.	Bishops	Mem.	Member
Cath.	Catholic	Meml.	Memorial
Cathd.	Cathedral	Min.	Minister
Chap.	Chapel	M-in-C.	Minister in charge
Chapl.	Chaplain	Mssn.	Mission
c.	children	Mssnr.	Missioner
Ch.	Church	Mssy.	Missionary
Chr.	Christ	Non-Par.	Non-Parochial
Chrmn.	Chairman	P—	Priest
Cler.	Clerical	P-in-C.	Priest in charge
Cmssn.	Commission	Par.	Parish
Cmssnr.	Commissioner	Prin.	Principal
Coll.	College	Prov.	Province or provincial
Com.	Committee	Pub.	Public or publicity
Conv.	Convention	R.	Rector
Convoc.	Convocation	R. Dean	Rural Dean
Con.	Consecrated	Regst.	Registrar
Coun.	Council	Rel.	Religion or religious
Cur.	Curate	Res.	Residence or resigned
D—	Deacon	Retd.	Retired
D-in-C.	Deacon in charge	S.	Saint
Del.	Delegate	s.	son of
Dep.	Deputy	Samar.	Samaritan
Dept.	Department	Sem.	Seminary
Dio.	Diocese	Serv.	Service
Dioc.	Diocesan	Shpd.	Shepherd
Dir.	Director	Soc.	Society or social
Div.	Divinity	Spec.	Special
Eecl.	Ecclesiastical	Std.	Student
Ed.	Editor	Stndg.	Standing
Edu.	Educational	Syn.	Synod
Epis.	Episcopal	Test.	Testament
Evang.	Evangelist	Theo.	Theology
Exam.	Examining	Theol.	Theological
F.	Formerly	Trin.	Trinity
Fr.	Father	Trust.	Trustee
Fndr.	Founder	Un.	University
Gd.	Good	Vic.	Vicar
Geth.	Gethsemane		
Gr.	Grace		

**ABBREVIATIONS USED TO INDICATE THE DIOCESES AND WHEN PLACED IMMEDIATELY AFTER THE NAME IN THE SKETCH, IN PARENTHESES, DENOTES THE DIOCESE TO WHICH THE CLERGYMAN CANONICALLY BELONGS**

Abbreviation	Explanation	Abbreviation	Explanation
Ala.	Alabama	N. H.	New Hampshire
Alas.	Mssy. Dist. Alaska	N. J.	New Jersey
A.	Albany	N. Mex.	Mssy. Dist. N. Mexico
Ank.	Mssy. Dist. Anking, China	N. Y.	New York
Ariz.	Mssy. Dist. Arizona	N. C.	North Carolina
Ark.	Arkansas	N. D.	Mssy. Dist. N. Dakota
At.	Atlanta	N. I.	Northern Indiana
Be.	Bethlehem	N. T.	Mssy. Dist. N. Texas
C.	Chicago	O.	Ohio
Cal.	California	Okla.	Mssy. Dist. Oklahoma
C. N. Y.	Central N. Y.	Ol.	Olympia
Colo.	Colorado	Ore.	Oregon
Conn.	Connecticut	Pa.	Pennsylvania
D.	Duluth	P. I.	Mssy. Dist. Philippine Islands
Dal.	Dallas	P.	Pittsburgh
Del.	Delaware	P. R.	Mssy. Dist. Porto Rico
E.	Easton	Pre. Bp.	Presiding Bishop
E. C.	Eastern Carolina	P. Z.	Mssy. Dist. Panama Canal Zone
E. O.	Eastern Oregon	Q.	Quincy
Eau C.	Eau Claire	R. I.	Rhode Island
Er.	Erie	Roch.	Rochester
Fla.	Florida	Sac.	Sacramento
F. L.	Fond du Lac	Sa.	Mssy. Dist. Salina
Ga.	Georgia	San J.	Mssy. Dist. San Joaquin
Har.	Harrisburg	Sh.	Mssy. Dist. Shanghai
Hon.	Mssy. Dist. Honolulu	S. C.	South Carolina
H'k.	Mssy. Dist. Hankow, China	S. D.	Mssy. Dist. S. Dakota
Ida.	Mssy. Dist. Idaho	S. F.	South Florida
Ind.	Indianapolis	S. O.	Southern Ohio
Ia.	Iowa	S. Va.	Southern Virginia
Kan.	Kansas	Sw. Va.	Southwestern Virginia
Kyo.	Mssy. Dist. Kyoto, Japan	Spok.	Mssy. Dist. Spokane
Ky.	Kentucky	Sp.	Springfield
L. A.	Los Angeles	Tenn.	Tennessee
Lex.	Lexington	Tex.	Texas
L. I.	Long Island	Toh.	Mssy. Dist. Tohoku, Japan
La.	Louisiana	Tok.	Mssy. Dist. N. Tokyo, Japan
Me.	Maine	U. S. C.	Upper South Carolina
Mar.	Marquette	Va.	Virginia
Md.	Maryland	Vt.	Vermont
Ma.	Massachusetts	W.	Washington
M.	Michigan	W. Ma.	Western Massachusetts
Mil.	Milwaukee	W. M.	Western Michigan
Minn.	Minnesota	W. Mo.	Western Missouri
Miss.	Mississippi	W. Neb.	Mssy. Dist. W. Neb.
Mo.	Missouri	W. N. Y.	Western New York
Mont.	Montana	W. N. C.	Western North Carolina
Neb.	Nebraska	W. T.	Western Texas
Nev.	Mssy. Dist. Nevada	W. Va.	Western Virginia
N'k.	Newark	Wyo.	Wyoming

**PARTIAL LIST OF ABBREVIATIONS OF COLLEGES, UNIVERSITIES AND THEOLOGICAL SCHOOLS**

Abbreviation	Explanation	Abbreviation	Explanation
Adr.	Adrian College	Ken.	Kenyon College
Ak.	Akron University	Laf.	Lafayette College
Am.	Amherst College	Lawr.	Lawrence University
Bald.	Baldwin University	Linc.	Lincoln University
Berk.	Berkeley Divinity School	Mar.	Marietta College
Bex.	Bexley Hall	Nash.	Nashotah Theol. Sem.
Be.	Biddle College	Oxon.	Oxford Univ., England
Bow.	Bowdoin College	Pa.	Pennsylvania College
Br.	Brown University	P. D. S.	Philadelphia Div. School
Camb.	Cambridge Univ., England	Pr.	Princeton College
Chi.	Chicago University	P. S. R.	Pacific School of Religion
Colomb.	Columbia University	Rac.	Racine College
Cor.	Cornell University	Rich.	Richmond College
Dart.	Dartmouth College	Roa.	Roanoke College
De. P.	DePauw University	Rut.	Rutgers College
Dick.	Dickinson College	Sea.	Seabury Div. Sch.
Dur.	Durham Univ., England	Syr.	Syracuse University
E. T. S.	Episcopal Theology School	Tem.	Temple University
Fr.	Franklin College	Trin.	Trinity College
F. & M.	Franklin & Marshall College	U. T. S.	Union Theol. Sem.
Gal'det	Galaudet College	V. T. S.	Virginia Theol. Sem.
Gr.	Griswold College	W. & J.	Washington & Jefferson Coll.
G. T. S.	General Theological Seminary	Wesl.	Wesleyan University
Ham.	Hamilton College	Wms.	Williams College
Harv.	Harvard University	W. T. S.	Western Theol. Sem.
Hav.	Haverford College	W. & L.	Washington & Lee University
Hob.	Hobart College	W. & M.	William & Mary College
How.	Howard University	Ya.	Yale
Joh. Hop.	Johns Hopkins University		





# Stowe's Clerical Directory

## of

# The American Church

## 1932

### A

**AANESTAD, O. Herbert** (Minn.), 600 W. Lyon St., Marshall, Minn.—P-in-C. S. James Mssn., Marshall, S. Mark's, Tracy, and S. John's on the Hill, Lake Benton, Oct., 1931— b. Sherman, S. D., Apr. 6, 1892; s. Rev. Helge Aanestad and Ragnhied (Korsgaarden). Luther Coll., Decorah, Ia., A.B.; Minn. Coll. of Law, Minneapolis, LL.B.; Priv. Study. D—May, 1931, Bp. McElwain, P—Feb., 1932. Bp. Keeler. m. Mildred Dorothy Pearson, Aug. 1, 1917. c., son, daughter.

**ABBOTT, Charles L.** (N. D.), Winnipeg, Canada —F. R. S. Joh. Ch., Larimore, N. D.\*

**ABBOTT, Cornelius Stevenson, Jr.** (W.), 509 I St. N. E., Washington, D. C.—Vic. Chap. Gd. Shpd., Washington— Colomb., B.A., 1891; G. T. S. D—1894, Bp. Starkey, P—1894, Bp. Worthington. Exam. Chapl., Dio. Wash., 1907— F. Asst. S. Pet. Ch., Brooklyn, 1895-06; Mssy. Albertson and Jonestown, Md., 1896-1902; Chapl. to Bp. of Maine, 1902-04; Exam. Chapl., Dio. of Maine, 1902-04.\*

**ABBOTT, Frank Wayland** (W. N. Y.), 53 Ashland Ave., Buffalo, N. Y.—Non-Par.—, Hob., Spec.; G. T. S., 1900. D—1903, P—1904, Bp. Walker. F. R. All SS. Ch., Hudson; P-in-C., Randolph, N. Y., 1903.\*

✦**ABBOTT, Rt. Rev. Henry Pryor Almon**, Bishop's House, Lexington, Ky.—Bishop of Lexington, May 15, 1929— b. Halifax, N. S., July 11, 1881; s. Rev. John Abbott and Ella (Almon). King's Coll., Windsor, N. S., B.A., 1902, M.A., 1904, D.D., 1911; S. Stph. House, Oxford, Eng.; Un. So., D.D. D—1904, Bp. of Fredericton, P—1905, Bp. of Nova Scotia. Con. Second Bp. of Lexington, May 15, 1929, by Bpp. Murray, Burton, Woodcock, Helfenstein, Du Moulin, Capers, Cook, Maxon, T. Derwyn Owen, Bp. of Niagara, and Strider. F. Cur. S. Luke's Cathd., Halifax, N. S., 1904-06; Asst. R. Ch. S. James the Apos., Montreal, Can., 1906; R. Chr. Cathd., Hamilton, Ont., 1906-14; Dean of Niagara, 1911-14; Dean Trin. Cathd., Cleveland, O., 1914-19; R. Gr. and S. Peter's Ch., Baltimore, Md., 1919-28; R. S. Chrysostom's Ch., Chicago, Ill., 1928-29. Del. Gen. Syn., Can., 1912; Del. Prov. Syn., Ont., 1912; Del. Bi-Cen. Ch., in Canada, 1911. Mem. Bd. Mssns., Ohio, 1916-17. Del. Gen. Conv., 1922, 25, 28. Author: "Help From the Hills," "The Man Outside the Church, and Other Sermons," "Sparks From a Parson's Anvil," "The Religion of the Tommy," Morehouse Pub. Co., Milwaukee, Wis., "Foundation Stones," The Witness Co.

**ABELE, Charles Augustus** (C. N. Y.), Brownville, N. Y.—R. S. Paul's Ch., Apr., 1931— b. Reading, Pa., Apr. 26, 1899; s. Alfred Augustus Abele and Katherine Amelia (Miller). Elizabethtown Coll.; Georgetown Un., B.S.; G. T. S., 1930. D—Apr., 1930, P—Apr., 1931, Bp. Stearly. m. Bernice Mafine Marburger, Dec. 5, 1930.

**ABELLARD, Jenn D.** (Haiti), Port au Prince, Haiti.—Asst. Ho. Trin. Ch.\*

✦**ABLEWHITE, Rt. Rev. Hayward Seller**, 501 E. Arch St., Marquette, Mich.—Bp., Dio. Mar., Mar. 25, 1930— b. Cleveland, O., Sept. 11, 1887; s. James B. Ablewhite and Annie (Seller). Pub. and Un. Sch., Cleveland, O.; Ken., A.B., D.D., 1930; Bex., 1915. D—1915. Bp. W. A. Leonard; P—1916, Bpp. Vincent and Reese. Con. Bp. Mar. 25, 1930, by Bpp. Burlison, Page, McCormick, Rogers, Sturtevant. m. Inez Fillmore, 1915. c. one. F. R. C. Jas. Ch., Pequa, O., 1919-28; Dean S. Paul's Cathd., Marquette, Mich., 1928-30.

**ABRAHAM, Robert Emmet** (Wyo.), Green River, Wyo.—R. S. John's—, D—1899, P—, Bp. Burton. F. R. S. Mary Ch., Middlesborough, Ky.; Asst. Ch. Ass., Frankfort, Ky.; R. Ho. Cross Ch., Brooklyn, N. Y.; R. S. Barn. Ch., Saratoga, Wyo.; R. Ho. Commun. Ch., Rock Springs, Wyo.\*

**ABSON, Melvin** (W. N. Y.), 102 W. Northrup Place, Buffalo, N. Y.—Cur. Ch. of Gd. Shpd., Sept., 1931— b. Stanley, Yorkshire, Eng.; s. John Abson and Sarah (Peckersgill). H. Sch., Leeds, Eng.; De Lancy Div. Sch., 1931. D—June, 1931, P—Feb., 1932, Bp. C. J. Jones. m. Norah Rookledge. c., son, daughter.

**ACCOMANDO, Nicolo** (C. N. Y.), 1204 State St., Utica, N. Y.—P-in-C. Rome and Utica Mssns., Mar., 1926— b. Palermo, Italy, Sept. 16, 1884; s. Luigi Accomando and Melchiora (La Mantia). Palermo, Italy, Ph.D.; Meth. Theol. Sem., Italy, 1905; McKinley Univ., Chicago, D.D., 1924. D—1917, P—1917, Bp. White. m. Rosetta Tedeschi, Mar. 12, 1911. F. P-in-C. S. Antonio Ch., Gary, Ind., 1917-26.

✦**ACHESON, Rt. Rev. Edward Campion**, 356 Washington St., Middletown, Conn.—Bishop of Dio. Conn., Oct., 1928— b. Woolwich, Kent, Eng., Apr. 7, 1858; s. Alexander Acheson and Mary (Campion). Un. Coll., Tor., 1885; Un. N. Y., M.A., 1892; Wycliffe Coll., Tor., D.D., 1917; Wesn., 1916; Trin., S.T.D., 1917; Berk., D.D., 1917. D—1888, P—1889, Bp. Tor. Con. Bp. Nov. 4, 1915, by Bpp. Brewster, Lawrence, Lines, Greer, Perry, Davies and Sweeny (Tor.). m. Eleanor G. Gooderham, Toronto, Can., June 8, 1892. F. Cur. All SS. Ch., Toronto, Can., 1888-89; Asst. Min. S. Geo. Ch., Stuyvesant Sq., N. Y. C., 1889-92; R. Ho. Trin. Ch., Middletown, Conn., 1892-15; Suffragan Bp. Conn., 1915-26. Bp. Coadj. of Conn., 1926-28.

**ACKERMAN, Charles Kenneth** (A.), Gracemore School, Tarrytown, N. Y.—Princ. Gracemore Sch., June, 1929— b. Beacon, N. Y., May 17, 1900; s. Walter Browning Ackerman and Jessie Ellen (King). Keystone Acad., Factoryville, Pa.; Union Coll., Schenectady, B.A.; G.T.S., one and one-half yrs. D—Dec., 1931, Bp. Oldham. m. Rose B. Gauss, Sept. 6, 1924.

**ACKERMAN, Howard Chester** (A.), 168 Clifton Place, Syracuse, N. Y.—P-in-C. Ch. of Saviour,

- 1931— b. Syracuse, N. Y., Oct. 8, 1880; s. Jacob Ackerman and Amelia Lanie (Stuber) Colmb. Coll. M.A., 1907; Oxon. Spec., 1909; Berlin Spec., 1910; G. T. S. B.D., 1907; Fellow, G. T. S., 1906-11. D—1906. P—1907. Bp. Olmsted, m. Florence May Hyde, Syracuse, N. Y., 1912. F. D-in-C., Aurora, N. Y., 1906; P-in-C., Sea Girt, N. J., 1907; P-in-C., Alderly, Wis., 1917. Prof. Old Testament and Hebrew, Nashotah House, Nashotah, Wis., 1911-25; R. S. Paul's Ch., Troy, N. Y., 1926-29, resigned in Europe, 1929 and 30. Assoc. Ed., "Anglican Theological Review," 1918—. Author: "The Problems of Ecclesiastes," Biblical World, June, 1916, "An Old Testament Bibliography for 1914-17 Inclusive," Anglican Theol. Review, Oct., 1918; "The Immanuel Sign and Its Meaning," The American Journal of Semitic Languages and Literatures, July, 1919; "The Christian Conception of Freedom," Constructive Quarterly, July, 1919, etc.
- ACKERSON, Arthur McKay** (N. Y.), 240 East 31st St., N. Y. C.—Cur. Chap. of the Incarnation, June, 1930—, b. N. Y. C., Apr. 24, 1897; s. Charles Garrett Ackerson and Margaret (McKay). Pub. and H. Sch., N. Y. C.; DuBose Meml. Sch.; G.T.S., 1930. D—June, 1930, P—May, 1931, Bp. Manning.
- ACKLEY, Charles Breck** (N. Y.), 521 W. 126th St., N. Y. C.—R. S. Mary's Church, 1919—, b. Oconomowoc, Wis., Apr. 13, 1878; s. Henry M. Ackley and Josephine M. (Breck). Hob., B.L., 1899, S.T.D., 1926; G.T.S., 1903. D—1903, P—1904, Bp. Nicholson. F. Asst. Gr. Chap., N. Y. C., 1903; Asst. Gr. Ch., N. Y. C., 1903-05; Chapel. Fire Dept., N. Y. C., 1903-05; Vic. S. Barth. Ch., N. Y. C., 1905-08; Mssy. in Cuba, 1908; Archd. Oriente Prov., Cuba, 1909-12; Past. S. Barth. Chap., N. Y. C., 1912-18; Chapel. U. S. Army, 1918-19; Lt., 1918; Capt., 1919; Chief Chapel. Camp Grant, Rockford, Ill. Mem. Dioc. Bd. Relig. Educ.; Secy. N. Y. Bible & Prayer Book Bd. of Managers; Mem. Bd. Managers of Sheltering Arms; Joint Dioc. Lesson Bd.
- ADAM, Samuel Forbes** (Pa.), Cor. Lincoln and 11th Ave., Moore, Pa.—Retired, Feb., 1922—, b. Canaan, Conn., Feb. 20, 1854; s. George Adam and Rosanna (Mills) Edward's Place Sch., Stockbridge, Mass., Private; Yale, 1876; Sheffield Science Sch., 1876, non-grad.; Berk. D—1888, P—1891, Bp. Williams. F. Asst. Civic Chapel. Buffalo, N. Y.
- ADAMS, Arthur**, 73 Vernon St., Hartford, Conn.—Prof. Eng. Trin. Coll., 1911—; Libr. same, 1915—; Asst. Min. Chr. Cathd., Hartford, Conn., 1908—. Exam. Chapel.—Dir. Ch. Scholarship Soc.; Mem. Cmssn. Paroch. Arch.—, b. Pleasantville, N. J., May 12, 1881; s. James R. Adams and Marietta (English). Rutg. Coll., A.B., 1902; Yale, A.M., 1903, Ph.D., 1905; Berk. Div. Sch., B.D., 1910; Phil. Div. Sch., S.T.M., 1916. D—1908, P—1909, Bp. Brewster. m. Emma G. Steelman, Ocean City, N. J., June 22, 1910. F. Instr. Eng., Un. Colo., 1905-06; Asst. Prof. Eng. Trin. Coll. 1906-08; Assoc. Prof. Eng. Trin. Coll. 1908-11. Author: "The Syntax of the Temporal Clause in Old English Prose," Ya. Un. Press, 1907, \$1.00; "Lake Genealogy" (with Sarah A. Risley), privately printed, \$5.00. Frequent contributions to periodicals.
- ADAMS, Charles Lawrence** (Conn.), New Canaan, Conn.—R. S. Mark Ch., 1918—, b. Pittsfield, Mass., July 28, 1877; s. James Forster Alleyne Adams and Anne Elizabeth (Bailey). Harv., A.B., 1900; G. T. S., 1903. D—1903, Bp. Vinton. P—1904, Bp. Griswold. m. Adola Greely, Apr. 24, 1906. F. Mssy. Goodland, Kan., 1903-04; Can. Chr. Cathd., Salina, Kan., 1904-05; R. S. Phil. Ch., Easthampton, Mass., 1905-09; R. Chr. Ch., Hudson, N. Y., 1909-12; R. S. Paul Ch., Willimantic, Conn., 1913-17; Non-Par., 1917-18.
- ADAMS, Francis Mulliken** (E.), 47 James St., Auburn, Me.—Non-Par 1923—, b. Ridgefield, Conn.; s. Daniel Lucius Adams and Cornelia Ann (Cook). Ya., Ph.B., 1892. D—1914, Bp. Brewster. P—1915, Bp. Woodcock. m. (1) Edythe Grace Peck, New Haven, Conn., Sept. 23, 1903; (2) Helen Rockwell, Ridgefield, Conn., Jan. 7, 1910. F. R. S. Jas. Ch., Shelbyville, Ky., 1915-16. Cor. Secy. Broth. S. Andr., 1903-06; Natl. Treas. Broth. S. Andr., 1906-09; Natl. Coun. Mem., 1909-12; R. S. Mary Ch., Mohegan Lake, N. Y., 1916-21; R. Coventry Par., Upper Fairmount, Md., Apr., 1921-23.\*
- ADAMS, Frederic Magee** (O.), Hotel Alcazar, Cleveland, Ohio—Assoc. R. S. Paul's Ch., 1924—, b. St. Louis, Mo., July 15, 1894; s. Kenneth McKenzie Adams and Estelle Mae (Tudor). Priv. Sch. Asheville, N. C.; Un. Mich., A.B.; Cambridge, B.D., 1922. D—1922, Bp. Lawrence, P—1923, Bp. Leonard. F. 1st Asst. S. Joh. Ch., Detroit, Mich., 1923-24.
- ADAMS, Harold Beach** (Er.), Christ Church Rectory, 868 Diamond Park, Meadville, Pa.—R. Chr. Ch., Oct., 1927—, b. Burlington, Vt., July 29, 1894; s. Mark White Adams and Harriette (Beach). Hoosac Sch., N. Y.; S. Stph. Coll., B.A.; Sea, B.D. D—1921, P—1921, Bp. McElwain, m. Hildred C. Babcock, 1918. F. R. Chr. Ch., Albert Lea, Minn., 1923-24; R. Chr. Ch., Troy, N. Y., 1924-27.
- ADAMS, Percy Corbyn** (Md), 1301 S. Charles St., Baltimore, Md.—Vic. Ch. of the Advent, 1926—, b. Ipswich, Eng., June 22, 1881; s. Thomas Adams and Catherine Amelia (Corbyn). Turrett Green Acad., Priv. Tutor. D—1916, P—1917, Bp. Talbott. m. Elizabeth Pusey, Apr. 10, 1907. F. in Eng. Meth. Ch., England; Mssy. S. Dav. Ch., Bangor, Pa., 1915-17; Joh. Ch., Susquehanna, Pa., 1917-21; R. S. Joh. Ch., Ashland, Pa., 1921-26.
- ADAMS, Raymond Morrison Dow** (Conn.), St. Paul's Rectory, 1452 Thomaston Ave., Waterbury (Waterville Sta.), Conn.—R. S. Paul's Par., Mar., 1930—, b. Newbury, Mass., Oct. 30, 1876; s. George W. Adams and Lizzie M. (Dow). Harv. Spec., 1895-96, and 1896-97; Epis. Theol. Sch., 1897-1900. D—1900, Bp. Lawrence, P—1901, Bp. Niles. m. Lucinda M. Bent, Boston, Mass., Aug. 15, 1907. F. Cur. St. Paul's Ch., Lancaster, N. H., 1900-1903; Cur. All SS. Ch., Dorchester (Boston), Mass., 1903-05; P-in-C. Ch. Our Sav., Milford, N. H., 1905-08; R. Gr. Ch., Stafford Springs, Conn., 1908-12. Conn. Cmssn. Work. Young Men and Boys, 1911-12; R. Chr. Memor. Ch., No. Brookfield, Mass., 1912-18; Ho. Trin. Ch., Tiverton, R. I., 1918-23; Can. Mssy., Trin. Cath. Staff, Dio. E., 1923-24; R. Susquehanna Par. and S. Jas. Ch., Port Deposit, Md., 1924-30. W. Mass. Soc. Serv. Cmssn., 1913-14. Author: "Some Things About the Church," catechism privately published, 1902.
- ADAMS, Wesley David** (Md.), York and Cedar-croft Rds., Baltimore, Md.—P-in-C. Natlv. Chap.—, D—1909, Bp. Murray. P—, F. S. Andr. Ch., Clear Spring, Md.; Ch. Ho. Comf., Baltimore, Md.\*
- ADAMZ, Alfonso Constantine** (Tenn.), P. O. Box 245, Tracy City, Tenn.—R. Chr. Ch., Sept., 1927—, b. Atlanta, Ga., Sept. 1, 1895; s. Oscar Thomas Adamz and Nancy O'Lena (Knight). Ga. State Tchrs. Coll.; Vanderbilt Un.; Piedmont Coll.; Un. So.; Atlanta Theol. Sem., A.B., 1924. D—1928, P—1929, Bp. Maxon. m. Prof. Eleanor M. Lobdell, Pd.M., July 14, 1923.
- ADDISON, Charles Morris** (Ma.), 28 Hubbard Park, Cambridge, Mass.—, b. Charlestown, Mass., July 16, 1856; s. Samuel Ridout Addison, M.D., and Julia Howe (Morris). E. T. S., B.D., 1882, D.D., 1919; Un. of So., D.D., 1918. D—1882, P—1883, Bp. Paddock. m. Ada Thayer, N. Y. C., Jan. 7, 1886. F. R. S. Joh. Ch., Arlington, Mass., with Mssn. Epiph., Winchester, Mass., 1882-85; R. Chr. Ch., Fitchburg, Mass., 1885-97; R. S. Joh. Ch., Stamford, Conn., 1897-1919. Compiler, with Rev. J. W. Suter, "Book of Offices and Prayers" (1896), "A Book of Offices for Special Occasions" (1904), "Prayers for Parents and Children" (1900), "A Church Calendar." Author: "The Theory and Practice of Mysticism," 1918, and author (with Rev. J. W. Suter) of "The People's Book of Worship," 1919. "What Is Mysticism?" 1923, "Prayers for the Christian Year," 1931.
- ADDISON, Daniel Dulany** (Ma.), 265 St. Paul St., Brookline, Mass.—Rec. Hon., All SS. Ch., Brookline, 1920—, Un., B.A., 1883, D.D.; E. T. S., B.D., 1886. D—1886, P—1887, Bp. Paddock. F. Asst. Min. Chr. Ch., Springfield, Mass., 1886-88; R. S. Pet. Ch., Beverly, Mass., 1888-94; R. All SS. Ch., Brookline, Mass., 1894-

1920. Knight Commander Order African Redemption conferred by Republic of Liberia (1904). Author: "Lucy Larcom; Life Letters and Diary" (1892); "Life of Bishop Bass" (1897); "The Clergy in American Life and Letters" (1900); "The Episcopalians" (1904).
- ADDISON, James Thayer**, 8 Mercer Circle, Cambridge, Mass.—Prof. "History of Relig. and Mssns., E. T. S., Cambridge, 1919—, b. Fitchburg, Mass., Mar. 21, 1887; s. Charles Morris Addison and Ada (Thayer). Harv., A.B., 1909, S. T. M., 1917; E. T. S., B.D., 1913; V. T. S., D.D., 1931. D—1913, Bp. Lawrence, P—1913, Bp. Thurston. F. Asst. Prof. S. Joh. Coll., Shanghai, China, 1909-10; M-in-C. S. Mark Ch., Nowata, and S. Paul Ch., Claremore, Okla., 1913-15; Lectr. History Relig. and Mssns., E. T. S., 1915-18; Chapl. First Gas Regiment, A. E. F., 1918-19.
- ADOLPHE, Leobrun Dorival** (Haiti), Gros Morne, Haiti.—P-in-C. Ch. Resurrection, 1931—, b. Gros Morne, Mar. 5, 1872; s. Dorival Adolphe and Roséla (Victor). Lycée National du Cap. D—Aug., 1924, Bp. Carson. m. Marie Alexandre, Mar. 14, 1914. F. Asst. Trin. Ch., Port-au-Prince, 1926; P-in-C. S. Mich., Mssn., St. Louis du Nord, Haiti.\*
- AGNEW, David Stephens** (M.), Durand, Mich.—R. S. John's—, b. Houtzdale, Pa., June 23, 1890; s. Rev. W. J. Agnew and Mary Martha (Stephens) S. Stph.; Nash.; Phila., Div. Sch. D—1912, Bp. Weller, P—1914, Bp. Greer. m. Elinor G. Lee, Oct. 1, 1913. F. R. Trin. Ch., West Branch, Mich., 1927.
- AHRENS, August** (N'k), Front St., Scotch Plains, N. J.—Retired, 1928—. F. East Rutherford, N. J.; R. All SS. Ch., Millington, N. J.\*
- AIGNER, Martin** (Er.), Franklin, Pa.—R. S. Joh. Ch., 1900—. Archd. and Dean, Convoc., 1913—. H. Sch.; Polyt. Inst. and Phil. Coll. Pharmacy and Science; Phil. Div. Sch., B.D., 1903; S. Joh. Coll., D.D., 1915. D—1884, P—1886, Bp. Stevens. m. Laura B. P. Tait, 1886. F. Asst. Min. S. Luke's Ch., Phila., Pa., 1884-90; R. Trin. Ch., Mt. Holly, N. J., 1890-1900. Organized S. Martin's-in-the-Fields Ch., Lumberton, N. J., and Ho. Trin. Ch., Ocean City, N. J. Exam. Chapl. Dio. Pitts., 1905-06. Com. on Canons, 1905-10; Mem. Stndg. Com., Dio. Erie, 1910; Pres. Stndg. Com., Dio. Erie, 1911—. Dep. Gen. Conv., Dio. Pitts., 1907, 1910. Dio. Erie, 1913, 16, 19, 22, 25, 28, 31. Author: "The History of the Episcopal Church in Pennsylvania." "The History of the Churches in Venango County," "The Church of God."
- AIKEN, Warwick** (N. T.), Evangelical Theological College, Dallas, Tex.—, D—Apr., 1931, Bp. Seaman.\*
- AIREY, James Whitcomb Egan** (Tex.), 326 So. High St., Longview, Tex.—P-in-C. Trin. Ch., Apr., 1931—. b. Shreveport, La., Jan. 21, 1904; s. Fred Whitcomb Airey and Laura Hayward (Egan). Centenary Coll., Shreveport, B.Sc.; Rollins Coll., Winter Park, Fla., M.A.; Un. So., 1928. D—1927, P—1928, Bp. Quin. m. Johanna Hermaine Guelich, Mar. 31, 1928, c. daughter. F. In-C. Chr. Ch., Eagle Lake, S. John's Ch., Columbus, Tex., 1927-31. Scout Cmmsnr., E. Tex. Area; Instr. First Aid and Water Pageantry for Amer. R. C., National Inst., Kerrville; Dir. S. Mark's Ch., Camp for boys, Waring, Tex.; Mem. Internl. Brotherhood, Magicians and Soc. Amer. Magicians; Mem. Gregg Co. Community Chest Bd. Trusts; Rotarian; Scottish Rite Mason.
- AITKINS, Frank Ernest** (N. Y.), St. Mary's Convent, Peekskill, N. Y.—Chapl. of the School and Convent of St. Mary, Aug., 1923—. b. Derby, Eng.; s. John Aitkins and Mary Jane (Mills). Berk. Div. Sch., 1898. D—1898, P—1899, Bp. C. B. Brewster. F. Cur. Trin. Ch., Lenox, Mass. (In-C. S. Helena's Chap., New Lenox), 1898-99; R. S. Geo. Ch., Lee, Mass., 1899-01; Cur. Ch. Incar. N. Y. C., 1901-05; Dean Trin. Cathd., Michigan City, Ind., 1905-10; Cur. Ch. Adv., Boston, Mass., 1910-12; Cur. S. Luke's Chap. (Trin. Par.), N. Y. C., 1912-13; S. Mark's Par., Phil., Pa., 1913-16 (Vic. S. Mary's Chap., 1913-15 and Cur. S. Mark's, 1915-16). R. S. Andr. Ch., Buffalo, N. Y., 1916-18; R. Trin. Ch., Bridgeport, Conn., 1918-23. Secy. Stndg. Com. Dio. N. Ind., 1907-08; Alt. Dep. Gen. Conv., 1907 and 1910.
- AITKINS, James Fley** (N'k), Mendham, N. J.—Chapl. Convent S. Joh. Baptist—, Prep. Sch., Camb., Eng. D—1894, Bp. Whittle, P—1895, Bp. Littlejohn. F. R. S. Alban's Ch., Brooklyn, N. Y.; Asst. Trin. Ch., Lenox, Mass., 1895; Asst. Gr. Ch., Brooklyn Heights, N. Y., 1895-97; R. S. Joh. Ch., Huntington, 1897.\*
- AKELEY, Tom Gibbs** (Me.), 6 Church St., Belfast, Me.—Vic. S. Marg. Ch., June, 1931—, P-in-C. S. John's, Dresden Mills, Dec., 1928—. b. Fargo, N. D., July 4, 1901; s. Rae Cole Akeley and Sarah (Gibbs). Pub. Sch., Fargo, N. D. St. Coll.; Un. Va., B.A.; V. T. S., 1926. D—1926, P—1927, Bp. Tyler. m. Eliza Bland Cox, Sept. 23, 1926. c. two. F. Mssy-in-C. S. Mark's, Towner, S. Paul's, Rugby, Gr. York. S. Sylvan's (Indian) Dunseith, N. D., 1926-28; R. S. Andr. Ch., Newcastle, Me., 1928-31.
- ALBINSON, J. Warren** (E.), 33 High St., Port Deposit, Md.—R. Susquehanna Par. and S. James Ch., Nov., 1930—. b. Bloomfield, N. J., Nov. 10, 1896; s. Thomas Henry Albinson and Margaret (Murphy). Dwight Sch.; Stph. Coll., Ph.D.; Upsala Coll., B.A., D.D.; N. Y. Un.; S. Paul's, D.D.; G. T. S. D—Feb., 1923, Bp. Stearily, P—Dec., 1924, Bp. Lines. m. Virginia Ross Caldwell, Feb. 25, 1922. c., one. F. During World War served as Inf. Officer, in U. S. Army, now hold Cmssn. Capt. of Infantry, Reserve. Author: "The New Priesthood," published by the Gorham Press, Boston; "The Co-operative Parish Plan," now being worked in Cecil County, Dio. Easton.
- ALCOTT, George Almon** (Conn.), 55 Lincoln St., Norwich, Conn.—Retired, Oct., 1928—. S. Stph., B.A., 1886, M.A., 1890. D—1889, P—1890, Bp. Williams. F. Middle Haddam, 1889; Asst. S. Paul's Ch., New Haven, Conn., 1889; Marble Dale, Conn., 1890; Mssy-in-C. Danielson, Conn., 1893; R. Gr. Ch., New Haven, and Chr. Ch., E. Haven, Conn., 1904; R. S. Stph. Ch., East Haddam, Conn. Exec. Coun., 1923-25.
- ALDEN, Harry Collins** (Sal.), 410 W. 9th St., Concordia, Kan.—P-in-C. Eph. Ch., Concordia, and S. Jass, Belleville, Sept., 1930—. b. Haverhill, Mass., May 2, 1890; s. Oscar Fitzallen Alden and Mary Webb (Woodbury). H. Sch., Westbrook, Me.; Teacher's Coll., Greeley, Colo.; St. John's, Greeley, 1926, B.A. D—Feb., 1926, Bp. Ingley for Bp. Shaylor, P—Oct., 1926, Bp. Shaylor. m. Alice Fry, Omaha, Neb., July 31, 1928. Chrnm. Dept. Rel. Educa. and Soc. Ser.—, F. R. Ch. Gd. Shpd., Omaha, Neb., 1926-29; P-in-C. Chr. Ch., Kingman and All SS. Ch., Pratt, Kan., 1929-30. Mem. Dioc. Exec. Coun.; Chrnm. Dep. Soc. Ser., Dio. Neb.
- ALDRICH, Donald Bradshaw, D.D.** (N. Y.), Res., 7 W. 10th St., Off. 12 W. 11th St., N. Y. C.—R. Ch. of Ascen., 1925—. b. Fall River, Mass., Aug., 1892; s. Earl Hulburt Aldrich and Grace Bradshaw (Leonard). H. Sch., Fall River; Dart., A.B., 1917, D.D., 1927; E. T. S., D.D., 1922. D—1920, P—1921, Bp. Lawrence. m. Frances W. Learned, 1918. c. two. F. Mem. Staff Cathd. Ch., S. Paul, Boston, 1920-25.
- ALDRICH, Horace N.** (Miss.), 749 Eddy Rd., Cleveland, O.—Retired—. b. Michigan, Sept. 28, 1872; s. Marcus L. Aldrich and Jane E. (West). Aldrich. D—Bp. Leonard, P—Bp. Du Moulin. m. Helen G. Champlain, May 4, 1898. F. R. S. Mary Ch., Cleveland, O.; Gen. Mssy. Dio. La.; Served in Mich. and Oregon; R. Trin. Ch., Pass Christian, Miss.\*
- ALDORTH, Edward Letellier** (M.), St. Alban's School, Sycamore, Ill.—Instr. St. Alban's Sch., 1930—. b. Grand Rapids, Mich., Nov. 23, 1892; s. Edward Joseph Aldworth and Bertha (Letellier) Aldworth. Cen. H. Sch., Grand Rapids, 1910; Yale (Sheffield Scientific Sch., Ph.B., 1913); Studies, direction Bp. J. N. McCormick. D—Oct., 1925, P—May, 1926, Bp. J. N. McCormick. m. Constance Pinchot King, Oct. 21, 1919. F. D-in-C. S. Paul Ch., Greenville, Mich., 1925-26. Assoc. P. Ch. Messiah, Detroit, Mich., 1926-27; R. S. Peter's Ch., Hilldale, Mich., 1927-30.

- ALEXANDER, Donald Nelson** (W. Ma.), 20 Catharine St., Worcester, Mass.—R. S. Joh. Ch., Worcester.—b. Boston, Mass., 1875; s. William Horatio Alexander and Mary Louise (Smith), Mass. Inst. Tech., B.S., 1898; E. T. S., B.D., 1904. D—1904. P—1905, Bp. Lawrence. F. Min. S. Stph. Ch., Fall River, Mass., 1904-06; Asst. Min. Chr. Ch., Springfield, Mass., 1906-14; Min. S. Mark Ch., Leominster, Mass., Sept., 1916; Mem. Soc. Serv. Cmssn. Dio. W. Mass., 1913; Del. Syn. First Prov., 1915, 17, 18, 20, 21, 23; Secy. Cmssn. Ch. Arch. Prov., New Eng., 1921; Mem. Dio. Bd. Mssns., 1923—.
- ALEXANDER, Frederick James Kerr** (Conn.), 35 Woodside Circle, Hartford, Conn.—Non-Par.—. D—1904, Bp. Brewster, P.—. F. Asst. St. Andr. Ch., Rochester, N. Y.; Asst. to Bp. of N. H.; R. Gr. Ch., Hartford, Conn.\*
- ALEXANDER, John B.** (O.). In England.—Retired—b. Great Britain. Corpus Christi Coll., Cambridge, M.A. D—1874. P—1875.\*
- ALEXANDER, Kerwood** (M.), 4 Budlong St., Hillsdale, Mich.—R. S. Pet. Ch., Nov., 1931—, Western Un., London, Can., B.A., 1912; Huron, Can., 1913. D—1913, P—1914. Bp. of Huron, Can. m. Roxey I. Forden, Dec. 27, 1917. F. R. Chr. Ch., Owosso, Mich., 1923-31.
- ALEXANDER, Robert Cloyd** (Ind.), 1559 Central Ave., Indianapolis, Ind.—Can. and Vic. All SS. Cathd., Oct., 1929—b. Nashville, Tenn., Apr. 25, 1899; s. Lemuel Lafayette Alexander and Nancy Tate). Geo. Peabody Coll. for teachers; Vandt. Un., M.A.; Garrett Biblical Inst., B.D., 1929; W. T. S. D—June, 1929, P—Dec. 1929, Bp. Francis. m. Mary Jane Burton, Sept. 22, 1928. c., daughter. Contrib.: "God's Answer."
- ALFORD, Charles B.** (A.), S. Barnabas Rectory, Stottville, N. Y.—R. S. Barn. Ch., 1922—. b. Cropsey, Ill., June 2, 1873; s. David Louis Stockwell Alford and Elizabeth (Burdick), Syr. Un., B.Ph., 1900. D—1907, Bp. Doane, P—1908, Bp. Nelson. m. Margaret Burton, Oct. 19, 1900. F. Meth. Epis. Min., 1900-06; R. Ch. Our Sav., Lebanon Springs, 1908; Cur. Ch. Messiah, Glens Falls, N. Y., 1906-08; Chr. Ch., Gloversville, N. Y., 1912-15; Ch. Gd. Shpd., Chester-town, 1915-22.\*
- ALFORD, John Adams** (M.), Sandusky, Mich.—R. S. John's Ch.—.\*
- ALFRIEND, John S.** (S. Va.), 349 Main St., Weston, W. Va.—R. S. Paul Ch., 1920—. b. Petersburg, Va., May 19, 1859; s. John Alfriend and Eliza (Vickery). Un. Sch., Petersburg, Va.; V. T. S., 1896. D—1896, P—1897, Bp. Randolph. m. Lily Daingerfield, 1897. F. M-in-C. Saltville, Marion and Pulaski City, Dio. S. Va., 1896-02; R. Zion Ch., S. Andr. Par., 1902-21.
- ALFRIEND, William Jeffery** (Fla.), Tallahassee, Fla.—R. S. Joh. Ch., 1925—b. Norfolk, Va., Oct. 28, 1891; s. William Wilson Alfriend and Sarah Wilmouth (Dudley). W. and M. Coll.; V. T. S. D—1915, P—1917. m. Mary Virginia Bethell, Sept. 5, 1917. F. In-C. Chr. Ch., Big Stone Gap, Va., and adj. Mssns. in Intermont Par., Chapt. 116th Inf., Cmp. McClellan, Ala., and France, 1917-19; S. Thos. Par., Windsor, N. C., 1919-20; Chr. Ch. Par., Pulaski, Va., 1920-25.
- ALLAN, Wm. A.** (W. Tex.), Cuero, Tex.—In-C. Grace Ch.—.\*
- ALLEN, Albert William** (L. I.), Oriskany, N. Y.—Non-Par.—. b. Cazenovia, N. Y., July 2, 1871; s. Theodore LeRoy Allen and Mary C. (Beebe). Ham. Coll. (Spec.); S. Andr. Div. Sch., 1898-01. D—1899, P—1901, Bp. Huntington. F. M-in-C. Geth. Ch., Westmoreland, N. Y., 1899-04; S. Jas. Ch., New York Mills, N. Y., 1899-1908; R. S. Jos. Ch., Rome, 1908, and S. Pet. Ch., Oriskany, N. Y., 1904-10; R. S. Andr. Ch., Brooklyn, 1916-19. Spec. Rep. and Preacher Anti-Saloon League, N. Y., 1919.\*
- ALLEN, Alexander** (Cal.), 116 Montecito Ave., Oakland, Cal.—R. S. Paul Ch., 1906—. b. Canada; s. Thomas William Allen and Jessie (McClellan). T. C. T., B.A., 1879; T. C. T., Wellington Scholar, 1880-81; Jubilee Scholar, 1881; Prince of Wales Prizeman, 1881; 1st class Honors in Classics, 1881, M.A., 1902; Ch. Div. Sch. Pac., D.D., 1922. D—1881, Bp. Fuller
- (Niagara), P—1883, Bp. Clarkson. m. Anna Louise Wood, 1906. F. Asst. Chr. Ch., East Orange, N. J.; R. Ho. Trin. Ch., Lincoln, Neb.; R. Chr. Ch., Springfield, Ill., 1895.\*
- ALLEN, Daniel Webster** (N. C.), High Point, N. C.—R. S. Mary's Ch., 1931—. b. Rockingham, N. C., Sept. 23, 1899; s. Daniel Paterson Allen and Mary Anna (Maurice). DuBois Meml. Trng. Sch., Grad.; V. T. S., Diploma. D—1927, P—June, 1929, Bp. Penick. m. Evelyn Wilkinson Sadler, June 5, 1920. c., four. F. P-in-C. Chr. Ch., Walnut Cove, N. C., and Assoc. Mssns., 1929-31.
- ALLEN, James Ethan** (S. D.), St. Mary's Rectory, Mitchell, S. D.—R. S. Mary's, Mitchell, and P-in-C. S. Phillip's, Armour, Oct., 1931—. b. Ishpeming, Mich., Nov. 4, 1896; s. James Henry and Clara Jane Allen. H. Sch., 1915; Y. M. C. A. summer Sch., 1922; Eastern Assoc. Sch., 1925; Northwestern, A.D., 1921; Bex., B.D., 1930. D—June, 1930, P—May, 1931, Bp. Roberts. m. Anne J. Semecroth, May 31, 1923. c. one.
- ALLEN, James Swayne** (Tex.), 2518 Prospect Ave., Houston, Tex.—R. Chr. Ch., Feb., 1925—. b. Fort Worth, Tex., Sept. 11, 1896; s. James Andrew Allen and Ellen Tate (Stuart). H. Sch., Memphis, Tenn., Un. So.; V. T. S., 1925, B.D. D—1924, P—1925. m. Madge Dow, Apr. 4, 1929. F. In-C. S. Luke's Ch., Cleveland, Tenn.\*
- ALLEN, William Frank** (Be.), Honesdale, Pa.—R. Gr. Ch., 1925—. b. Oswego, N. Y., Oct. 10, 1882; s. William Haycock Allen and Anna (Ferrier). S. Stph., B.A., 1908; G. T. S., 1910. D—1910, P—1911, Bp. C. T. Olmsted. m. Louise E. Burdick, Aug., 1912. F. Cur. Trin. Meml. Par., Birmingham, N. Y., 1910-12; Albany Diocn. Bd. Rel. Ed., 1914-16; R. S. Mary Ch., Springfield Centre, N. Y., 1912-17; First Asst. Ch. Ho. Comm., N. Y. C., 1917-21. R. Chr. Ch., Towanda, Pa., 1921-25. Mem. Exec. Coun., Dio. Be., 1927.
- ALLEN, Walter Henry Bidwell** (R. I.), Narragansett Pier, R. I.—R. S. Pet. Ch.—, S. Stph.; Berk. Div. Sch., B.A., 1886; G. T. S., 1889. D—1889, P—1889, Bp. Littlejohn. F. Stafford Spring, Conn., 1889-90; Sea Cliff, 1890-96; Rouse's Point, N. Y., 1896-97; R. Trin. Ch., Sharon Springs, N. Y., 1897.\*
- ALLEN, William Belcher** (Miss.), 339 E. Main St., Starkville, Miss.—R. Ch. of Resurrection and Stdt. Pastor, A. and M. College, June, 1927—. b. Harrow, Eng., May 30, 1867; s. Robert John Richens Allen and Emily Sophia (Allen). Ch. Sch. Eng.; Un. Coll., Reading, Eng.; Harriman, Tenn. Arts; Amer. Un. D—1904, P—1905, Bp. Gailor. m. Frances Turner, 1905. F. Genl. Mssy., Harriman, Tenn.; R. Ho. Trin., Nashville, Tenn.; Ho. Comf., Gadsden, Ala.; S. Paul, Newport News, Va.; Archd. W. Fla.; S. Katharine's, Pensacola, Fla.; Genl. Mssy. Dio., Asheville, N. C.; S. Michael's, Tucumcari, N. M.; Dean S. Joh. Cathd., Albuquerque, N. M., 1922; R. Chr. Ch. Holly Springs, Miss. Author: "Fellowship With God."
- ALLEN, William E., Jr.** (Va.), Phoenix, Md.—Non-Par.—. F. In-C. S. Andr. Ch., Canton, N. C.; In-C. S. Paul's and S. John the Bapt., Ivy Par., Va.\*
- ALLEYN, Charles J.** (Ala.), Sheffield, Ala.—In-C. Grace Ch.—. D—Feb., 1930, Bp. McDowell.\*
- ALLGOOD, Howard** (E. C.), 823 Branson St., Fayetteville, N. C.—R. S. Phillips and Gd. Shpd., Fayetteville, and Chr. Ch., Hope Mills, N. C., July, 1927—. b. Jessama, N. C., Oct. 22, 1875; s. Daniel Allgood and Sarah (Cutler). Prep. by Rev. J. W. Fulford and Rev. N. Harding. D—1912, Bp. R. Strange; P—1919, Bp. T. C. Darst. m. Irene Braddy, Sept. 22, 1909. F. R. S. Joh. Ch., Grifton, N. C., 1916-23; R. S. Mary Ch., Gatesville, N. C., 1923-25; R. Zion Ch., Jessama and Trin. Ch., Chocowinity, N. C., 1925-27.
- ALLING, Roger** (R. I.), 490 Broadway, Pawtucket, R. I.—R. Gd. Shpd. Ch., July, 1931—. b. Dansville, N. Y., Aug. 15, 1902; s. Stephen H. and Margaret N. Alling. S. John's Milt. Acad.; Ken., B.S., 1924; G. T. S., 1928. D—1928, Bp. Reese, P—1929, Bp. Vincent. m. Mary Kent Robbins, 1929. c. one. F. Asst. Trin. Ch., Princeton, N. J., 1929-31.

**ALLING, Stephen Howard** (S. O.), 7350 Kirkwood Lane, Fern Bark, Cincinnati, O.—R. Ch. Resurrection, Fern Bark, 1923—, b. N. Y. C., Jan. 11, 1870; s. Jas. M. Alling and Elise R. (Spencer). Trin., B.A., 1892, M.A., 1895; Berk. D—1895, P—1896, Bp. John Williams. m. Margaret N. Threkefeld, Toronto, 1900. F. Lyndonville, Vt., 1895-01; East Berlin, Conn., 1901-02; Dansville, W. N. Y., 1902-08; Pittsford, W. N. Y., 1908-13; R. S. Jas. Ch., Sault Ste. Marie, 1913-23; Dean S. Marie Convoca. Alternate Gen. Conv., 1916, 1922; Dep. Gen. Con., 1919.\*

**ALLINGTON, Charles Raymond** (C. N. Y.), Chadwicks, N. Y.—R. S. Geo. Meml., Chadwicks, S. Paul's, Paris Hill, Chr. Ch., Bridgewater, May, 1928—, b. Elmira, N. Y.; s. John Jacob Allington and Kate (Beach). Pub. Sch., and Free Acad., Elmira; Un. Pa., B.S., 1917; Berk., 1926. D—June, 1926, Bp. Coley; P—Dec., 1926, Bp. Fiske. F. D-in-C., N. Utica, Holland Patent and Trenton, N. Y., 1926-28.

**ALLISON, Charles Roger** (W. N. Y.), 18 W. Court, Warsaw, N. Y.—Head Wyo. Genesee Co. Assoc. Mssn., 1924—, Hob., D.D.

**ALLISON, Thomas Benamish Akins** (A.), Stockport, N. Y.—R. Ch. S. John the Evang., Stockport and P-in-C. Ch. Ho. Trin., Claverack, 1927—, b. Windsor, Nova Scotia, Can., s. David Prescott Allison and Eliza (Wilson). King's Coll., W. Windsor, B.A., 1894, M.A., 1923. D—1897, P—1899, Bp. Courtney, m. Anne L. MacFarlane, Sept. 19, 1911. F. R. New Dublin, N. S., 1897-01; Asst. S. Mich. and All Ang. Ch., Baltimore, Md., 1901-03; R. Churchville Par., Md., 1903-11; R. S. Paul's Ch. and Chr. Ch. Pars., Calvert Co., Md., 1911-16; R. Sherwood Par., Cockeyville and P-in-C. Frazier Meml. Chap., Phoenix, Md., 1916-27.

**ALLISON, W. Francis** (Va.), Brandy Station, Va.—R. Chr. Ch., Ridley Par., Brandy Station, S. Luke's Ch., Emmel Par., Remington, Trin. Ch. and Emmel Ch., Bromfield Par., Rappahannock County, Va., Sept., 1929—, b. Rome, N. Y., Sept. 30, 1901; s. Frank Henry Allison and Cora Belle (Fox). Rome Free Acad.; Hob., 1925, B.A.; V. T. S., 1928, B.D. D—1927, P—1928, Bp. E. H. Coley, m. Karllotta K. H. Heyne, June 26, 1928, c., two. F. P-in-C. Gr. Ch., Geneva, N. Y., 1928-29.

**ALLMAN, Ernest Rudd**, Twin Falls, Idaho.—R. Ch. of Ascen.—, b. London, Eng., 1879; s. Rev. Canon Arthur Henry Allman and Matilda Maria (Cletheroe). Ontario, Can. Kan. Theol. Sch., 1906. D—1904, P—1906, Bp. Millspaugh, m. Lola Katherine Sparr, 1908. F. R. S. Paul's, Manhattan, Kan., 1905-08; Ch. Heavenly Rest, Abilene, Tex., 1908-12; Gd. Shpd., Terrell, Tex., 1912-19; S. Geo. Ch., Belleville, Ill., 1919-20; S. Paul's, Kennewick, Wash., 1920-23; R. S. Matth. Ch., Spokane, Wash.; P-in-C. S. John's, Spokane and Dean Coville Deany, Dis. Spok., 1925—, Mem. Bp. and Coun., Spokane; Mem. Bd. Rel. Educa.; Pres. Coun. of Advice.\*

**ALMEIDA, Nemesio** (S. Brazil), Caixa 763, Rio de Janeiro, Dist. Federal, Brazil.—R. Ch. of Redeemer, May, 1930—, b. Yaguarao, R. G. do Sul, Brazil, July 21, 1866; s. Antonio Luiz de Almeida and Regualda Fernandes de Almeida. Evangelical Sch.; Theol. Sem., 1908. D—Oct., 1908, P—Feb., 1910, Bp. L. L. Kinsolving, m. Augusta R. de Almeida, Oct. 25, 1909. c., sons, two, daughter.

**ALMFELDT, John E. (G.)**, Galesburg, Ill.—Vic. S. John's Ch., and Gr. Ch., Galesburg, and Archd. Dio. Quincy, June, 1929—, b. Sweden, 1871. Brown, B.A., 1923, M.A., 1924, Ph.D., 1928. D—1898, P—1901, Bp. Whipple, m. Anna A. Wickholm, 1900. F. R. Emmal, Litchfield and S. Sigfrid's, Cokato, Minn.; S. Joh. Ch., Lake Park, Minn.; R. S. Sigfrid's Ch., St. Paul, Minn.; R. S. Joh. Ch., Galesburg, Ill.; R. S. Ansgarius Ch., Providence, R. I., 1913-29.

**ALTER, Norman Ritner** (Sa.), 107 W. 4th St., Ellsworth, Kan.—P-in-C. Ho. Apost. Ch., Feb., 1930—, b. Kirkwood, Mo., Oct. 23, 1896; s. William Wirt Alter and Mary Ellen Alter, St. Teacher's Coll., Greeley, Colo.; St. John's Coll., Greeley, 1927, A.B. D—June, 1927, P—Sept.,

1927, Bp. R. H. Mize, m. Marjorie Elizabeth Masters, June 7, 1925. F. P-in-C. S. Paul's, Beloit, Kan., 1927-30.

**ALVES, Jr., Joseph Hodge** (Ala.), Spring Hill, Ala.—R. S. Paul's Ch., Oct., 1929—, b. Henderson, Ky., Jan. 4, 1905; s. Joseph Hodge Alves and Susya Hopson (Wallis). Gram. Sch. and Marshall Co. H. Sch., Guntersville, Ala.; Un. So., B.A.; V. T. S., B.D., 1929. D—June, 1929, P—June, 1930, Bp. McDowell.

**AMBLER, Francis Willis** (S. Car.), Summerville, S. C.—R. S. Paul's Par., 1908—, b. Oct. 12, 1867; s. Richard Jaquelin Ambler and Annie Madison (Willis). Grad. Un. So. D—1899, P—1900, Bp. C. K. Nelson, m. Mary Atha Wilmerding, Texas. F. Gr. Ch., Woodlawn, Birmingham, Ala., 1903-08; Ch. Ascension, Cartersville, Ga., 1899-03.\*

**AMBLER, Jr., J. Jaquelin** (S. W. Va.), Dante, Va.—Asst. to Dean, Assoc. Mssn. Field, June, 1928—, b. Amherst, Va., Jan. 21, 1902; s. John Jaquelin Ambler and Janet Anne (Carter). H. Sch., Amherst; Wm. & M. Coll.; V. T. S. D—May, 1928, P—June, 1929, Bp. R. C. Jett, m. Cynthia Brewster, Montrose, Pa., Feb. 15, 1931.

**AMBLER, John Cary** (W. Va.), 2343 W. Grace St., Richmond, Va.—Retired, 1928—, b. Winchester, Va., June 12, 1859; s. John Ambler and Anna (Mason). Clifton Prep. Sch.; Epis. H. Sch.; V. T. S., 1888. D—1888, P—1889, Bp. Randolph, m. Nannie Lou Johnson, 1889. F. Osaka, Japan; Hirosaki, Japan; Mssy. S. Sav. Ch., Wakayama, Japan; 23 yrs. Mssy. Japan; R. S. Matth. Ch., Grafton and S. Andr. Ch., Manington, W. Va., 1918-28.

**AMOR, Lawrence** (Vt.), St. James' Rectory, Woodstock, Vt.—R. S. Jas. Ch., Woodstock, 1915—, S. Bon. Coll. Warm, 1885. D—1887, P—1889, Bp. of Newfld. F. Cur. Port de Grave, 1887-89; Greenspond, 1889-92, both in Newfld.; R. S. Margt. Ch., Bay, N. S., 1892-97; R. Wilmot, N. S., 1897-04; Vic. Windsor, N. S., 1905-08; R. S. Joh. Ch., Walpole, N. H., 1909-15.

**AMOS, Waldo Adams** (P.), 3306 5th Ave., Pittsburgh, Pa.—R. S. Peter's Ch., 1927—, b. Newark, N. J., Oct. 11, 1881; s. William Amos and Emma Louisa (Lordly). Colm. Un., B.A., 1906; E. T. S., B.D., 1909. D—1909, P—1910, Bp. Lines, m. Florence A. Knapp, Brooklyn, N. Y., 1912. F. Cur. Ch. Ho. Trin., Brooklyn, N. Y., 1909-13; R. S. Paul Ch., Hoboken, N. J., 1913-18; Red Cross, 1918-19; Benefit Secy., American Telephone Co., 1919-27.

**ANASTASI, Joseph** (N'k.), 315 La Salle Ave., Hasbrouck Heights, N. J.—Gen. Italian Mssy. Dio, and P-in-C. S. Anthony Ch. (Italian), 1923—, b. Messina, Italy, Nov. 20, 1883; s. Giovanni Anastasi and Caterina (Merlino). Ginnasie Maurolico Messina, Italy; Temple ct. Oskaloosa, S. T. B., 1915. D—1911, Bp. Weller, P—1912, Bp. Toll. F. Presby. Min., 1905-10; S. Geo. Mssn., Hancock, Mich., 1910-12; P-in-C. S. Joh. I. Mssn., 1912-23.

**ANCELL, Benjamin Lucius** (Sh.), Mahan School, Yangchow, China.—Princ. Mahan Sch. and In-C. Emm. Ch.—(Perm. mailing add.: 20 Ming-hong Road, Shanghai, China), b. Goochland Co., Va., May 15, 1868; s. John Jay Ancell and Elizabeth (Pettit). Geo. Wash. Un., M.A., 1899; Wash. and Lee Un., D.D., 1916; V. T. S., 1899. D—1899, Bp. Whittle, P—1900, Bp. Graves, m. Frances Fenton Cattell, at Yokohama, Japan, July 30, 1910. F. Gr. Ch., Shanghai, 1900-02; In-C. Soochow Station, 1902-08; In-C. of Yangchow Station, 1908, and of Pao-ying Station, 1926. Mssy. Dist. Shanghai, 1908. Mem. Conf. which established Chung Hua Sheng Kung Hui (Episcopal Church of China); Mem. Council Adv.; Mem. Bd. Directors, S. John's Un., Shanghai; sometime Del. Gen. Con.

**ANDERSON, Edgar Weston** (Ma.), 19 Russell Ave., Watertown, Mass.—R. Ch. Good Shepherd, 1924—, b. Lynn, Mass., Oct. 21, 1888; s. George F. Anderson and Hannah (Scovill). Dart., A.B., 1912; E. T. S., B.D., 1915. D—1915, P—1916, Bp. Lawrence, m. Katrina M. Brewster, Oct. 17, 1922. F. Y. M. C. A. Russia,

- 1917-18; Chapl. U. S. Army, overseas, 1918-19; R. S. Jas. Ch., Ridgefield, Mssn. Transflg., Woodcliff and Chap. Nativ., Fairview, N. J., 1919-24.
- ANDERSON, Frits Leonard** (R. I.), 285 Friendship St., Providence, R. I.—R. S. Angarius Ch., June, 1929—, b. Par. Tunge, Prov. Elfsborg, Sweden, Sept. 23, 1888; s. Lars Anderson and Justina (Swenson). Nash.; Sea. Div., 1914. D—1914, P—1914, Bp. Edsall, F. S. Joh. Ch., Lake Benton, Minn., June, 1914-Nov., 1914; R. S. Ansgarius Par., Minneapolis, 1914-28, and P-in-C. S. Tim. Mssn., Minneapolis, Minn., 1916-28; R. S. Peter's Ch., Manton, R. I., 1928-29.
- ANDERSON, Roger Brooke Taney** (Tenn.), St. Andrew's School, St. Andrew's, Tenn.—Mem. Order of the Ho. Cross, 1907—, b. Baltimore, Md., Jan. 4, 1878; s. Winfield Scott Anderson and Mary Monica Taney (Campbell). Jns. Hopkins, B.A., 1900; G. T. S., 1903. D—1903, Bp. Faret, P—1904, Bp. Lawrence, F. Cur. S. Joh. Ch., Roxbury, Mass., 1903-04; Chapl. U. S. Army and Base Sec. 3, London, Eng.; Chapl. Officers Reserve Corps; U. S. Mobile Hosp., No. 39, A. E. F., U. S. A.\*
- ANDERSON, Victor Oscar** (W.), 44 Que St., N. W., Washington, D. C.—R. S. Agnes Par., Oct., 1923—, b. Boston, Mass.; s. Peter and Charlotte Anderson. G. T. S., 1913. D—1913, P—1914, Bp. Codman, F. R. S. Geo. Par., Sanford, Me., 1914-15; R. S. Mark's and P-in-C. S. Barn., Augusta, Me., 1915-20; Cur. S. Clement's, Phila., Pa., 1920-22; Cur. Ch. of Advent, Boston, 1922-23.
- ANDRADE, Samuel** (Mex.), Tlalmimilopan Dist., Toluca, Mexico.—In-C. Santa Maria Mssn.—\*
- ANDRESS, Harold L.** (C. N. Y.), Utica, N. Y.—R. Gr. Ch., Mar., 1929—, D—May, 1927, Bp. McElwain for Bp. C. N. Y. P—Dec., 1927, Bp. Coley. F. P-in-C. S. Andr. Ch., Syracuse, N. Y.\*
- ANDREW, Frank Henry** (Pa.), 37½ Hanson St., Boston, Mass., (temporary).—Non-Par., July 1931—, b. Boston, Mass., July 20, 1896; s. Benjamin Francis Andrew and Nellie Grace (Cheney). Boston Un. S.B., 1914-18; New Ch. Theol. Sch., 1918-19; Harv. Grad., M.A.; Andover Theol. Sem., S.T.B., 1922; Harv. Div. Sch.; Phil. Div. Sch. D—June, 1930, P—Dec., 1930, Bp. Taitt. Literary Productions: Biographical sketches, written for Pilgrim Press; Various Articles of literary criticism in Christian Science Monitor.
- ANDREWS, Cyrus Merton**, 645 N. Central Park Ave., Chicago, Ill.—R. S. Tim. Ch., Chicago.—\*
- ANDREWS, Edward Bryan**, 3030 Euclid Ave., Cleveland, O.—Non-Par.—, b. Abbeville Co., S. C., Nov. 24, 1881; s. Thomas Archibald Andrews and Emilie Catherine (Bryan). Un. S. C., B.A., 1906; Un. So., B.D., 1909. D—1909, P—1910, Bp. Guerry, m. Susanne David, June 27, 1912. F. R. S. Andr. and S. Jas. Chs., Greenville, S. C., 1910-13; R. S. Pet. Ch., Columbia, Tenn., 1911-14; R. S. Geo. Ch., Griffin, Ga., 1914-15; R. S. Pet. Ch., Toledo, O., 1917-18; Asst. Trin. Ch., Pittsburgh, Pa., 1918-24; R. S. Matth. Ch., Wheeling, W. Va., 1924.\*
- ANDREWS, Eric L.** (Tok.), Okaba Koen, Kiryu, Shiga, Gumma Keu, Japan—Mssy.—in-C. S. Thomas Kiryu and Isegaki—, F. Mssy.—in-C. Akita Funakawa, Takasaki and Kiryu, Japan. Mem. Coun. Advice, Tohoku Dist.\*
- ANDREWS, Robert Wells** (N. Tok.), 2 Irifune Cho., Tochigi, Japan.—Mssy. P.—R. S. Albans Ch.—, b. St. John's, Newfoundland, Nov. 11, 1870; s. Nathan Andrews and Lavinia (Wells). Fields Coll.; London Un., B.A.; Chicago Un.; Jos. Hopkins, Ph.D., 1926. Pa. Un. D—1896, P—1896, Bp. Nicholson, m. Edna B. Anderson, Apr., 1899. F. R. S. Stph. Ch., Stoughton, Wis., 1896; R. S. Martin's Ch., Broadhead, Wis., 1896; R. S. Michael's and All Angels, Seaford, L. I.; S. Mary-the-Vir., Ashikaga; S. Matthias Ch., Mayebashi; S. Aug., Takasaki; S. Mark, Shinmachi, and S. Paul Ch., Kumagaye.
- ANDREWS, Theodore** (N'k), Box 336, La Jolla, Cal. (Temporary, year's leave).—R. S. Joh. Ch., Dover, N. J., Sept., 1926—, b. Albany, N. Y., Nov. 29, 1882; s. Horace Andrews and Adeline Louise (Downer). Ya., B.A., 1903; E. T. S., B.D., 1908. D—1908, P—1909, Bp. Greer, m. Miss Marian Hay Cook, Brooklyn, N. Y., 1910. c. one. F. Cur. S. Ann's Ch., Morrisania, N. Y. C., 1908-09; Mssy. Franklin, N. C., 1909-11; R. S. Paul's Ch., Wilkesboro, N. C., with Mssns., 1911-13. Regis. Dist. Asheville, 1910-13; Secy. Convo. Charlotte Dio., N. C., 1913-18; R. Gr. Ch., Lexington, N. C., 1913-18 with Mssns.; P-in-C. S. Geo. Ch., Passaic, N. J., 1918-26; and P-in-C. Ho. Inno. Ch., Garfield, N. J., 1920-24. Author: Articles in "Spirit of Missions."
- ANNABLE, Niel Edwin** (Lex.), 405 Tenth Ave., Dayton, Ky.—P-in-C. S. John's Ch., Bellevue- Dayton, Jan., 1932—, b. Downers Grove, Ill., June 1, 1891; s. Rev. Edwin Walter Annable and Mary Gertrude (Paige). H. Schs., Mendota and Galva, Ill.; Un. Ill., Coll. of Engr.; Sr. Civ. Engr. U. S. Civil Service; W. T. S., 1924, S. T. M., 1928; G. T. S., 1924, S. T. B., 1925. D—1923, Bp. C. P. Anderson, P—1924, Bp. S. M. Griswold, m. Madeline Ellen Cox, St. Paul, Minn., July 12, 1927. c., two. F. D-in-C. S. John Ch., Lockport, Ill., May-Oct., 1923; Asst. S. Alban's and S. George's Chs., Newark, N. J., 1923-24; Asst. S. Paul's Ch., Chicago, June-Nov., 1924; P-in-C. Ho. Trin. Ch., and S. Philip's Ch., Chicago, Ill., 1924-28; P-in-C. S. Andrew's Ch., Downers Grove, and S. John's Ch., Naperville, Ill., 1928-29. Secy.-Treas., "Round Table" Dio., Chicago, 1924-28.
- ANSHUTZ, John Philip** (Mont.), St. George's Ch., Flushing, N. Y.—Asst. S. Geo. Ch.—, b. Cincinnati, O., July 4, 1879; s. Andrew Anshutz and Fredrica (Walker). Amh. Coll., 1903; Ch. Sch. Pac., 1906. D—1908, P—1909. Bp. Bower, m. Amy Merydyth Woodward, Pittsburgh, Pa., 1904. F. Mssy. Smith River, Musselshell Valleys, Judith Basin, Mont., 1907-11; R. S. Luke's Par., Billings, Mont., 1911-20; R. Trin. Ch., Tacoma, Wash., 1920. Dep. Gen. Conv., 1913; Chapl. 47th Inf., 4th Div., A. E. F.; National Chaplain of Veterans of Foreign Wars of U. S.\*
- ANSCHUTZ, Lewis Robert** (W. Mo.), 1412 N. Benton Ave., Springfield, Mo.—R. S. John's Par., Oct., 1927—, b. N. Y. C., Nov. 2, 1889; s. Lewis Anschutz and Emma (Leffler). S. John, Uniontown, Ky., G. T. S. D—1922, Bp. Penick, P—1924, Bp. Murray, m. Elizabeth Schutz, 1910. F. Asst. S. Peter's, Charlotte, N. C., 1922-24; R. Ho. Cross Ch., Cumberland, Md., 1924-27.
- ANSON, Edmund A.** (P. R.), Fredericksted, Virgin Islands.—In-C. S. Paul's.—, F. R. S. Mary-the-Virgin, Chappaqua, N. Y.\*
- ANTHONY, Francis Erskin** (Colo.), Tiskilwa, Ill.—Retired.—, b. Tiskilwa, Ill., March 9, 1893; s. Jacob Anthony and Elizabeth (Holland). Sea., 1916. D—1916, Bp. Edsall, P—1917, Bp. Johnson. F. U. S. Army, Sergeant Med. Detachment, 39th Inf.; Tchr. S. Andr. Sch., S. Andrew's, Tenn., 1919-23.\*
- ANTHONY, William George Walter** (Pa.), 2210 Sansom St., Philadelphia, Pa.—Asst. R. S. Jas. Ch., 1923—, S. Stph. B.A., 1890, M.A., 1893. S. T. D., 1909. D—1895, P—1896, Bp. Potter, F. Prof. S. Stph. Coll., Annandale, N. Y.; Vic. S. Aug. Chap., N. Y. C., 1909-18; R. S. Mary Ch., Wayne, Pa., 1918-23.
- ANTHONY, William Horatio** (Pa.), 143 Church St., Phoenixville, Pa.—R. S. Peter's Ch., May, 1928—, b. Newfoundland, Aug., 1886; s. Abraham Anthony and Frances (Reid). Un. Pa., 1908-11; Oxon., 1912-14; 1 semester Marb., Germ.; Phil. Div. Sch., B.D., 1911; Chl. Law Sch., Ph.D., 1925. D—1910, Bp. Talbot, P—1911, Bp. Mackay-Smith, m. Alexa Robertson, Perth, Scotland, 1915. F. Sr. Cur. Ch. Redeem. Bryn Mawr, Pa., 1914-15. P-in-C. S. Luke, Eddystone, Pa., 1915-17; R. Trin. Ch., Pierre, and S. Mary, Mitchell, S. D., 1917-19; R. S. Mary Ch., Braddock and S. Marg., Wilmerding, Pa., 1919-21; R. Chr. Ch., New Brighton, Pa., 1921-25. R. S. Paul Ch., Mt. Lebanon, Pittsburgh, Pa., 1925-28.
- AOKI, Peter C.** (Cal.), Salt Lake City, Utah.—Non-Par.—.\*
- APPEL, Jesse Krebs** (S. Brazil), Rosario, R. G. do Sul, Brazil.—Asst. Ch. of Transflg., 1930 —, V. T. S. D.—Nov. 1930, Bp. Thomas.\*

- APPELBERG, Carl Ludwig** (Pa.), 1400 10th St., Eddystone, Pa.—R. S. Martin's, Marcus Hook, P-in-C. S. Luke's, Eddystone, and Dir. Seaman's Ch. Inst., Marcus Hook, 1929—. b. Denmark; s. Lars Appelberg and Mary Sophia (Anderson) Schs., Denmark; Coll. of Copenhagen, Denmark; Phil. Div. Sch., 1929. S. T. B., S. T. M., 1930. D—May, 1929, Bp. Garland, P—June, 1930. Bp. Taft, m. Marie Elizabeth Pallenson, Mar. 11, 1926. c. Son, daughter. F. Instr. Phila. Sch. of Navigation; Officer, Merchant Marine; War service, enlisted in 104th Engineers, 5th Div., U. S. Army; Commissioned, French Army, because of knowledge of foreign languages. One yr.; Officer, Leviathan, when record was made from Boxton to Bahama Island, received bronze medal. Wide sea service.
- APPELHOF, Gilbert, Jr.** (M.), 4241 Van Dyke Ave., Detroit, Mich.—R. S. Mary's Ch., Canfield and Van Dyke, July, 1931—. b. Grand Rapids, Mich., Mar. 3, 1899; s. Gilbert Appelhof, Sr. and Zaida Pearl (Ireland). N. W. H. Sch., Detroit; Un. Mich., half yr., Grad. work, A.B.; V. T. S., 3 yrs. D—June, 1927, Bp. C. Brown, P—Dec., 1927, Bp. H. Page. m. Miss Hilda Whiteley, Ferndale, Mich., Feb. 4, 1930. F. R. S. Luke's Ch., Ferndale, Mich., 1927-30; Asst. R. and Div. Rel. Educ., S. Paul's Ch., Jackson, Mich., 1930-31.
- APPELATE, Legh Wilson** (N. Ind.), Hobart, Ind.—R. Emer. Chr. Ch., Gary, Ind., 1911—. Author and publisher, "The Parish Leaflet."—Hob. D—1874, P—1875, Bp. Howe. F. R. S. Jude Ch., Fenton, Mich., 1875-77; Instr. Shattuck Sch., Faribault, Minn., 1877-78; Lockport and New Lenox, Ill., 1879-82; Streator, Ill., 1882-90; Fairhaven, Wash., 1890-92; Archd. Dio. Olym., 1893-99; Fin. Secy. Dio. N. Indiana, and P-in-C. Trin. Ch., Kendallville, Ind., 1900-03; P-in-C. S. Andr. Ch., Valparaiso, Ind., 1903-08; R. Chr. Ch., Gary, Ind., 1907-11.
- APPELATE, Octavius** (N. Y.), Warwick, N. Y.—R. Chr. Ch., Warwick, 1923—. b. Franklin, N. Y., 1865; s. Octavius Applegate and Ellen Matilda (Ray). Trin. Coll., B.A., 1887, M.A., 1890, D.D.; G. T. S. D—1890, P—1891, Bp. Potter. m. Ada Augusta Havemeyer, Newburgh, N. Y. F. Asst. S. Geo. Ch., Newburgh, N. Y., 1890; R. S. Joh. Ch., Ellenville, N. Y., 1891-96; R. S. Jas. Ch., Keene, N. H., 1896-99; R. S. Joh. Ch., Kingston, N. Y., 1899-09; R. Gr. Ch., Utica, N. Y., 1909-23; Dep. Gen. Conv., 1913, 16, 19, 22. Exam. Chapl., 1927—.
- APPLETON, Arthur D.** (Pa.), 3552 N. 6th St., Phila., Pa.—R. Chr. Ch., Franklinville, Phila.—. b. Lake Village, N. H., 1885; s. Oliver Appleton and Harriett (Cox). St. John's Mil.; Mt. Hermon Coll.; Temple; Reformed Epis. D— and P—1914, Bp. Murray, m. Clara Helen Burnett, 1912. F. R. S. Matth. Ch., Oakland, Garrett Co., Md. R. S. Paul Ch., Minersville, Pa.\*
- APPLETON, Floyd** (Conn.), Woodbury, Conn.—R. S. Paul's Ch., Dec., 1930—. b. Morrisania, N. Y., Aug. 20, 1871; s. William Gardner Appleton and Catherine (Ritter). Colmb. Un., B.A., 1893. Ph.D., 1906; G. T. S., 1896; Phila. Div. Sch., S. T. M., 1922. D—1896, Bp. N. Y.; P—1898, Bp. N. J. m. Mildred Elsegood Miller, Brooklyn, N. Y., 1910. F. Chapel Tombs Pris. and Ludlow St. Jail, N. Y. C., 1896; Cur. Gr. Ch., Plainfield, N. J., 1896-01; Vic. S. Luke's Chap., Brooklyn, N. Y., 1901-02; Asst. Chr. Ch., Brooklyn, N. Y., 1902-04; R. S. Clem. Ch., Brooklyn, N. Y., 1904-14; R. S. Paul's Ch., Harrisburg, Pa., 1914-21; R. Chr. Ch., Danville, Pa., 1921-25; R. Trin. Ch., Anderson, Ind., 1925-30; Mem. Soc. Ser. Com., Dio. L. I., 1906-14; Mem. Stndg. Com. Dio. Harrisburg, 1916-19, 21-25; Chapl. Lammeth Conference, 1897. Ed., "Harrisburg Churchman," 1914-21. Amer. Commissary of Bishop of Honduras, 1918—. Author, "Verdict of Mankind," 1900, "Church Philanthropy in New York," 1906; "Liberty and Religion in Education," 1912; "Cathedral Chapters Past and Future," 1922; "The Seven Ages of the Church," 1931.
- APPLETON, Frank** (R. I.), Barrington, R. I.—Non-Par.—. Br., 1890. D—1892, P—1892, Bp. Clark. F. Dean of the Pawtucket Convo. S. Thom. Ch., Providence, 1892; S. Andrew Ch., St. Johnsbury, Vt., 1892-97; R. Trin. Ch., Pawtucket, R. I.\*
- APPLETON, Stephen W.** (Lib.), Fishtown Sta., Cape Palmas, Liberia, W. Africa.—In-C. S. Valentine's—.\*
- APPLEY, Byrle Stoddard** (N. Y.), 2511 Westchester Ave., N. Y. C.—Cur. S. Peter's, Westchester, Sept. 1931—. b. Yantic, Conn., Mar. 24, 1901; s. Charles Clinton Appley and Myra Hurlbut (Stoddard). Grade Schs. and Chapman Technical H. S., New London, Conn.; Inst. of Musical Art., N. Y. C.; G. T. S., 1930, S. T. B., 1931. D—June, 1930, P—May, 1931, Bp. Manning.
- ARCHBOLD, Walter** (Be.), Charlotte Hall, Md.—Non-Par. (illness), Oct., 1931—. S. Joh. Coll., D.D., 1913. D—1901, P—1902, Bp. of Toronto. m. Alice Eloise Dyson, A.B., Sept. 14, 1924. F. Mssy. Canada, 1901-06; Cur. S. Paul Ch., Flatbush, Brooklyn, N. Y., 1906-09; Vic. Hastings-on-Hudson, N. Y., 1909-12; Mssy. N. E. Pa., and Secy. Dio. Erie, 1912-14; R. New Brighton, Pa., 1914-16; Vic. Worcester Par., 1916-18; in Canada, 1918-20; R. Trin. Par., Hughesville, Md., 1920-25; R. Meml. Ch. of S. John, Ashland, Pa., 1925-29; R. Gd. Shpd., Milford, P-in-C. S. John's, Dingsman's Ferry and Epiph. Sawhill, Pa., 1929-31; Asst. Secy. Dio. Be., 1923-31. Author: "The Teacher's Practical Manual and Chart, on the Catechism," Amer. Ch. Pub. Co., N. Y., 1908.
- ARCHDEACON, John Quick** (L. I.), 97 S. Lincoln Ave., Washington, N. J.—Retired, 1900—. S. Sthp., B.A., 1874; G. T. S., 1877. D—1877, Bp. H. Potter, P—1878, Bp. J. F. Spaulding. F. R. Trin. Meml., Denver, Colo., 1878-80; S. Jas. Ch., L. I., N. Y., 1880-1900.
- ARCHER, George Edward** (Be.), 119 N. Lincoln St., Scranton, Pa.—R. S. David Ch., May, 1915—. b. London, 1868; s. George Archer and Marianne (Denton). London Post-Grad. D—Jan., 1922, P—July, 1922, Bp. E. Talbot. m. Phoebe Greenleaf. F. R. Chr. Ch., Forest City, Pa.
- ARGO, Fordyce H.** (Pa.), 205 Huntington Pike, Rockledge, Pa.—R. Meml. Ch. Ho. Nativ., 1898—. b. Manlius, N. Y.; s. Thomas Monroe Argo and Mollie Henshaw (Hubbard). Un. N. C.; Phil. Div. Sch., B.D. D—1898, Bp. Talbot, P—1899, Bp. Whitaker. m. Maude R. Rossiter, 1901. Author: "Jesus Idea," a Study of the Real Jesus, 1917, pub. by Richard G. Badger, Boston, Mass. Also articles in "The Biblical World," and "The Churchman."\*
- ARKIN, Abel John** (Pa.), Indiana Ave., and Livingston St., Philadelphia, Pa.—R. S. Geo. Ch., Pt. Richmond, Phila., 1901—. Un. Minn.; Phil. Div. Sch., B.D., 1903. D—1901, Bp. Whitaker, P—1902, Bp. Mackay-Smith.\*
- ARMITAGE, William David** (N. H.), 102 Main St., Manchester, N. H.—R. S. Andrew's, Manchester Jan., 1932—. P-in-C. Ch. Our Saviour, Milford, and Transf., Wilton, 1921—. b. Shawville, P. Q., Canada, 1871; s. William Armitage and Mary (Wilson). McGill Un. D—1906, P—1907, Bp. Carmichael, Montreal. m. Lillith E. Thompson, 1904. c. three.
- ARMSTRONG, Charles Steel** (N'k.), 207 Fairmount Road, Ridgewood, N. J.—R. S. Elizabeth's Ch., 1927—. b. Vineland, N. J., Nov. 11, 1892; s. George Porter Armstrong and Elizabeth Janey (Manley). S. Sthp. Coll., B.A., 1914; G. T. S., 1917. D—1917, P—1918, Bp. Lines. m. Lynette A. Todd, 1927. F. P-in-C. All SS. Ch., Glen Rock, N. J., 1917-18; Asst. S. Paul Ch., Paterson, N. J., 1917-21; R. S. Matth. Ch., Jersey City, N. J., 1921-27.
- ARMSTRONG, Frank Champion** (N'k.), 814 Hudson St., Hoboken, N. J.—R. S. Paul Ch., Feb., 1924—. Dor. Coll., Oxon., 1900; S. Oswald's Coll., Ellesmore, 1895; Oskaloosa Coll., D.D. D—1903, P—1904, Bp. Millsbaugh. F. R. S. Geo. and S. Joh. Ch., Wakefield, Epiph., Sedan, S. Joh. Ch., Parsons, Kan.; Asst. S. Paul Ch., St. Paul, Minn.; Chapl. U. S. Army, 1916-22.\*
- ARMSTRONG, George Porter** (N'k.), 111 40th St., Union City, N. J.—R. Gr. Ch., Mar., 1914—. b. Peekskill, N. Y., Mar. 26, 1863; s. Robert S. Armstrong and Mary (Field). Pup. Sch.; Private Sch. D—Oct., 1896, P—Oct., 1898, Bp. Nicholson. m. Elizabeth J. Manly, Dec. 2, 1886. c. three. F. Asst. S. Joh. Ch., Dover, N. J., 1896-97; M. Chr. Ch., Stanhope, N. J., 1897-1900; S. Pet. Ch.,



- Washington, N. J., 1900-07; R. Trin. Ch. Pater-son, N. J., 1907-14.
- ARMSTRONG, Henry W.** (L. I.), 118-41 Metro-politan Ave., Richmond Hill, N. Y.—Chapl. Queen City Prison, N. Y. C., and P-in-C. Ch. of Annunc., Glendale, 1932—, b. Trenton, N. J., Aug. 22, 1875; s. Samuel S. Armstrong and Vir-ginia (Ashmore). G. T. S., 1898; Spec. Stud. Colmb. Un. D—1898, P—1899, Bp. Scarborough, m. Grace Ward, 1901. F. Fellow G. T. S., 1898; R. S. Luke's Ch., Memphis, Tenn., 1901; Ch. Ho. Apos., St. Clair, Pa., 1902; R. Chr. Ch., Palmyra, N. J., 1904; R. S. Andr. Ch., Lambertville, N. J.; Y. M. C. A., War Service U. S. A and France, 1917-19; R. All SS. Ch., Richmond Hill, N. Y., 1919-32.
- ARMSTRONG, Joseph Gillespie III** (Md.), The Rectory, Waterbury, Md.—R. Severn Par., June, 1931—, b. Warren, Pa., Oct. 15, 1901; s. Joseph Gillespie Armstrong, Jr., and Minnie (Hous-ton), Huntington Sch., Boston; John Hopkins, B.A.; G. T. S., 1931, S.T.B., 1932. D—Apr., 1931, P—Nov., 1931, Bp. Helfenstein. m. Clara Vick-ers Elliott, June 8, 1931.
- ARNDT, Charles Henry**, 59 W. Tulpehocken St., Germantown, Phila., Pa.—R. Chr. Ch., German-town, Pa., 1892—, b. Adrian, O.; s. David M. Arndt and Anna H. (Griffith), Ken. Coll. B.A., 1889, M.A., 1892, D.D., 1921; Phil. Div. Sch., 1892; D—1892, P—1893, Bp. Whitaker. m. Helen Moore Falkner, Germantown, Phila., Pa., 1898. F. Asst. R. Chr. Ch. Germantown, Pa., 1892; Assoc. R. same, 1894-96; on leave absence at Ch. Holy Spirit, Nice, France, 1896-97.
- ARNEY, Rodney Jesse** (Ol.), 207 S. Third St., Kent, Wash.—R. S. Jas. Ch., 1905—, b. Eng-land, 1870; s. Jesse Arney and Sarah (Duck-ett). Un. Wash.; Sea., B.D., 1900. D—1900, P—1901, Bp. Barker. m. Elise Brookes, Seattle, Wash., Aug. 26, 1903. Mem. Stndg. Com., Dio. Ol., 1910—, F. D-in-C. S. Andr. and S. Pet. Chs., Tacoma, Wash., 1900; R. S. Paul's Ch., Seattle, Wash., 1900-05. Sec. Dio. Olymp., 1900-20.
- ARNOLD, A. Judson** (Pa.), Hamilton Court, Phil-adelphia, Pa.—Retired. b. New London, Conn., July 4, 1849; s. Albert Arnold and Charlotte (Chapman). Roch. Un.; Berk. D—1875, P—1876, Bp. John Williams. m. Lydia Curtis Mason, Philadelphia, Pa., June 29, 1881. F. Cur. S. Pet. Ch., N. Y. C., 1875-78; R. Ch. Ho. Comf., Staten Is., 1878-80; Emman Ch., Little Falls, N. Y., 1880-84; Chr. Ch., Pottstown, Pa., 1885-89; S. Mary Ch., Ardmore, Pa., 1890-91; Chr. Ch., Media, Pa., 1894-1901; S. Mary Ch., Phila., Pa., 1903-08; Secy. to Bp. Pa., 1911-16. Exam. Chapl. Dio. Pa., 1914—.
- ARNOLD, Alfred Clark** (Pa.), 2210 Sansom St., Phila., Pa.—Asst. S. James's Ch., June, 1931—, b. Phila., Pa., Dec. 23, 1893; s. Rev. A. Judson Arnold and Lydia Curtis (Maison). Epis. Acad., Phila.; Phillips Brooks Sch., Phila.; Un. Pa.; Phila. Div. Sch. D—June, 1931, Bp. Taftt. Ordination, P. early June, 1932. m. Fannie Bell Ostrom, Aug. 18, 1917. c. Alfred Clark, Jr., daughter.
- ARNOLD, Frederick Sherman** (C. N. Y.), 110 So. Fulton St., Auburn, N. Y.—R. S. John's Ch., 1926—, b. Poughkeepsie, N. Y., May 21, 1871; s. Charles Nathan Arnold and Caroline (Sher-man) Harv., A.B., 1898, A.M., 1899; G. T. S., 1898-99; E. T. S., 1899-1901, S. T. B., 1901. D—1901, P—1903, Bp. Potter. m. Sara Alida Good, Poughkeepsie, N. Y., 1906. F. Cur. G. R. Ch., N. Y. C., 1901-02; Cur. Ho. Comf. Ch., Pough-keepsie, N. Y., 1902-05; Cur. Mt. Calv. Ch., Baltimore, Md., 1905-06; Can. Geth. Cathd., Fargo, N. D., 1906-07; Cur. Chr. Ch., Pough-keepsie, N. Y., 1907-10; R. S. Thos. Ch., Bran-don, Vt., 1910-12; Cur. Chr. Ch., Poughkeepsie, N. Y., 1912-19. Assoc. Editor: "American Church Monthly."
- ARNOLD, George Randolph** (C.)—Non-Par.—F. R. S. Eliz. Ch., Glencoe Illinois.\*
- ARROWSMITH, Harold N.** (Md.), 3707 Greenway, Guilford, Baltimore, Md.—Can.-in-C. Cathd. In-carnation, Baltimore, 1916—, b. Bergen Point, N. J., Feb. 2, 1886; s. Rev. Harold Arrowsmith and Helen Fleming (Smith). S. Geo. Sch., Newport, R. I., 1904; Harv., 1909, A.B.; G. T. S., 1913; E. T. S., S. T. B., 1915. D—1915, P—1916, Bp. Perry. m. Frances Swayne Cook, 1917. F. Cur. Emman. Ch., Baltimore, Md.
- ARTHUR, John Beach** (C. N. Y.), 125 E. Main St., Waterloo, N. Y.—R. S. Paul Ch., 1917—, b. Cortland, N. Y., June 7, 1888; s. Rev. John Arthur and Charlotte Ann (Beach). Un. Iowa, B.A., 1913; G. T. S., 1916. D—1916, Bp. Lloyd, P—1917, Bp. Morrison. m. Margaret Ruth Bull, Cortland, N. Y., Oct. 17, 1917. F. P-in-C. Ch. Ho. Trin., Sac City, Ia.; Trin. Ch., Carroll, Ia.; S. Thos. Ch., Jefferson, Ia., 1916-17.
- ARTHUR, Louis Augustus** (Minn.), 2109 Pleas-ant Ave., Minneapolis, Minn.—Non-Par.—, b. Burlington, Vt., Feb. 20, 1851; s. John Aug-ustus Arthur and Harriet Fowler (Hall). Un. Vt., A.B., 1872, A.M., 1875; G. T. S., 1877, S. T. B., 1878. D—1877, P—1878, Bp. Bissell. m. Eunice M. Tripler, Detroit, Mich., June 29, 1887. F. P-in-C. Chr. Ch., Island Pond, Vt., 1877-81; Mssn. P. Trin. Ch., N. Y., 1881-87; R. All SS. Ch., Ravenswood, Chicago, Ill., 1888-89; Asst. R. Chr. Ch., Detroit, Mich., 1889—, R. S. Jos. Meml. Ch., Detroit, Mich., 1889-93; R. E. Steph. Ch., Grand Island, Neb.; Secy. Dist. Lar-arnie (now West. Neb.), 1903-09; Exam. Chapl., Rur. Dean, Pres. Council Adv., 1917. Del. Gen. Con., 1904, 07.
- ARTHUR, Philip Augustus** (Va.), 2503 North Ave., Richmond, Va.—R. Ch. of Ascen., High-land Park, 1917—, b. Washington, D. C. S. Peter's Cathd. Sch.; Richmond Coll., 1905-06; Lectures, V. T. S., 1911-12. D—1905, P—1917, Bp. Gibson. m. Florence May Wilson, 1921. F. S. Luke Ch., Henrico Par., Va., 1906, and S. Mar. Ch., S. Margaret's Par., Va., 1906; Trin. Ch., Manassas and S. Ann Ch., Nokes-ville, Va., 1911. Asst. S. Andr. Ch., Richmond, Va., 1913.
- ARTHUR, Samuel Erastus** (Sp.), Mattoon, Ill.—R. Trin. Ch.—, b. Babylon, L. I., N. Y., Mar. 15, 1867; s. Samuel E. Arthur and Rebecca (Arthur). S. Paul's, Garden City, L. I.; Vir-ginia. D—1891, Bp. Whittle; P—1892, Bp. Tuttle. m. Daisy M. Malone, 1894. F. R. S. Mark Ch. (Mem.), St. Louis, Mo.; R. Mt. Calv. Ch., St. Louis, Mo.; R. S. Alb. Ch., St. Louis, Mo., 1922-24; R. S. Andr. Ch., Edwardsville, Ill., 1924.
- ARUNDEL, Alfred W.** (S. C.), 145 W. 12th St., New York—Non-Par.—, b. England, Westn., D.D. D—1885, P—1886, Bp. Spalding. F. S. Mark Ch., Denver, Colo., 1886-91; R. Trin. Ch., Pittsburgh, Pa.; Ho. Innoc., West. Orange, N. J.; R. Ch. Resur., Greenwood, S. C.\*
- ARVEDSON, Fredrick St. Clair** (Sp.), 411 Wash-ington St., Pekin, Ill.—R. S. Paul's Ch., July, 1930—, b. Carpentersville, Ill., Dec. 7, 1902; s. Arthur Eugene Arvedson and Georgiana Martha (St. Clair). S. Stph. Coll., B.A., 1926; G. T. S., S. T. B., 1930. D—June, 1929, P—Feb., 1930, Bp. White. m. Dorothy Evelyn Young, June 14, 1930.
- ASBOE, Andrew Herman Edwin** (Neb.), 520 N. 5th St., Beatrice, Neb.—R. Chr. Ch., Feb., 1932—, b. Hopedale, Labrador, Nfld., Sept. 18, 1889; s. Andrew Asboe and Lilly (Zippel). Fulneck Boys Sch., Pudsey, near Leeds, York-shire, Eng.; Bristol Coll., Eng.; Theol., Fair-field, Manchester, Eng.; Du Bose Meml. Trng. Sch., D—1927, Bp. Maxon, P—1928, Bp. Beecher. m. Margaret Elizabeth Jefferys, July 29, 1914. F. R. S. Matth. Ch., Alliance and Rur. Dean, Dio. W. Neb., 1927-32.
- ASHBURY, Maurice Dunbar** (S. Va.), 600 Mon-roe Ave., Cape Charles, Va.—P-in-C. Emmel. Ch., June, 1930—, b. Portsmouth, Va., June 5, 1902; s. Frosser Henry Ashbury and Sallie Lee (Buchanan). H. Sch., Portsmouth, Un. Va., B.A. in Greek; V. T. S., B.D., 1930. D—June, 1929, Bp. V. Tucker, P—June, 1930, Bp. Thomson. m. E. Frances Walker, Nov. 15, 1930.
- ASHBY, Charles Aylett** (Fla.), Jacksonville, Fla.—R. Gd. Shpd. Ch., 1922—, b. Culpepper, Va., July 19, 1876; s. William Aylett Ashby and Eleanor Pierson (Alcocke). Rich. Coll., B.L., 1896; V. T. S., 1911. D—Jan., 1911, P—Aug.,

- 1911, Bp. Randolph. m. Evelyn Willis Garnett, Newport News, Va., 1899. F. Practiced law at Newport News, Va., 1896-1909. Amherst, Va., 1911-13; Elizabeth City, N. C., 1913-17; R. Ch. Gd. Shpd., Raleigh, N. C., 1917-22. Stndg. Com., 1915-17; Dioc. Mssy. Com., 1915-17; Dep. Gen. Conv., 1916 and 1919; Appointment Com., 1918; Trustee, Un. So., 1919. Exam. Chapl., 1925—, Dir. N. W. C. Fla., 1923-26. Ed., "The Carolina Churchman," 1919.\*
- ASHETON-MARTIN, Percy Homer** (Conn.), 168 Convent Ave., N. Y. C.—Chapl. Orphan's Home— b. Wolverhampton, Eng., Sept. 12, 1875; s. Thomas Martin and Eliza Annie (Homer). London Sch. D—1918, P—1919, Bp. Hulse. m. Edith Kate Turner. 1904. F. R. Ho. Trin. Ch., La Gloria, Cuba, 1919-20; Hd. Mstr. Cathd. Sch. Boys, Marianao, Cuba, 1920-22; R. S. Luke Ch., Mount Joy, Pa., 1922-25; R. Trin. Ch., Shamokin, Pa., 1925-28; R. Gr., Hamden, Conn., 1928. Exam. Chapl. Bp. Darlington, 1923.\*
- ASHLEE, John Wiles** (M.), 412 W. Grand Blvd., Detroit, Mich.—R. S. Thos. Ch., 1922—, b. Toronto, Can., July 25, 1858; s. Matthew Ashlee and Susannah (Lovegrove). D—1913, P—1920, Bp. Williams. m. Kate B. Leach, 1895. F. Cur. Asc. Ch., Detroit, Mich.
- ASHLEY, Asa Sprague** (Roch.), 245 Lake Ave., Rochester, N. Y.—Retired Dec. 1925—, b. N. Y. C. Apr. 5, 1864; s. Lucien Seymour Ashley and Maria Louise (Sprague). Berk. Div. Sch., 1890; Colmb. Coll. D—1890, Bp. Williams, P—1890, Bp. Doane. m. Anne Fisher Bush. July 20, 1886. F. Otego, N. Y., 1890-91; Asst. Epiph. Ch., N. Y. C., 1891-92; Asst. S. Andr. Ch., Meriden, Conn., 1892-93; R. All SS. Ch., Meriden, Conn., 1893-99; Asst. S. Pet. Ch., Albany, N. Y., 1899-1901; R. Sandy Hill, N. Y., 1901-04; R. Ho. Innoc. Ch., Albany, N. Y., 1904-07; R. Chr. Ch., Hornell, N. Y., 1907; R. S. Alban's, Silver Creek, N. Y.; Lectr. Dogmatic Theol., DeLancey Div. Sch., 1911-25. Y. M. C. A. Secy., France, 1918.
- ASHLEY, George Dart** (L. I.), Rosedale (Borough of Queens), L. I., N. Y.—P-in-C. S. Peter's Mssn., June, 1931—, b. Ogdensburg, N. Y.; s. Charles Ashley and Virginia Cecilia (Searle). Ogdensburg F. Acad.; S. Sph. Coll.; G. T. S. D—1896, P—1897, Bp. Doane. m. Phebe D. Nicoll, 1897. F. Cur. S. Peter Ch., N. Y. C.; Gr. Ch., Carthage, N. Y.; R. Trin. Ch., Camden, and S. Joh. Ch., Altmar; R. S. Mark's, New Milford, and Gr. Ch., Great Bend, Pa.; Vic. Gr. Ch., City Island, Bronx, N. Y.; R. Ho. Trin. Ch., Greenport, N. Y., 1927-31.
- ASHLEY, Morgan** (Vt.), 85 West St., Rutland, Vt.—R. Trin. Ch., 1919—, b. East Orange, N. J., Apr. 11, 1881; s. Edward William Ashley and Jessie Antoinette (Morgan). Pr., B.S., 1903; G. T. S., 1907. D—1907, P—1908, Bp. Lines. m. Elizabeth Howell Miller, Apr. 27, 1911. F. R. Butler, N. J., 1907-08; R. S. Sph. Plainfield, N. J., 1908-10; Asst. Ch. All Ang., N. Y. C., 1910-12; R. Chr. Ch., Bordentown, N. J., 1912-19.
- ASHTON, Frederick Turner** (Del.), Greenville, Del.—R. Chr. Ch., Christiana Hundred, Del., 1919—, b. Garnerville, N. Y., March 29, 1884; s. Amos Turner Ashton and Amelia Huntington (Sill). S. Sph. B.A., 1905. M.A., 1908; G. T. S., 1908. D—1908, P—1909, Bp. Greer. m. Elizabeth Gill Van Winkle, Nov. 12, 1919. F. Bronx Ch. Ho., N. Y. C., 1908-09; Asst. Epiph. Ch., N. Y. C., 1909-10; Asst. Zion Ch., Morris; R. S. Paul Ch., Salem, N. Y., 1911-19.\*
- ASHTON, Mortimer Stacy** (P.), 1221 Third Ave., New Brighton, Pa.—R. Chr. Ch., Jan., 1926—, b. West Haverstraw, N. Y., Oct. 30, 1882; s. Amos Turner Ashton and Amelia Huntington (Sill). Trin. Sch., N. Y.; S. Sph., B.A., 1904, M.A., 1907; G. T. S., 1907. D—1907, P—1907, Bp. Greer. F. R. S. Jas. Ch., Dover Plains, N. Y.; Bronx Ch. Ho.; R. Zion Ch., Morris, N. Y., 1910-18; R. Emman. Ch., Corry, Pa., 1918-26.
- ASHTON, Robert**, 1012 E. Marshall St., Richmond, Va.—Non-Par.—, F. Iron Mountain, Mich., Dio. Mar.\*
- ASHWORTH, John Vernon** (E.), 113 Spruce St., Bloomfield, N. J.—Non-Par.—, G. T. S. D—1901.
- Bp. Starkey; P—1901. Bp. Nicholson. F. S. Anne Ch., Annapolis, Md.; S. Simon's Ch., Phila., Pa.; R. S. Joh. Ch., Crisfield, and S. Paul Ch., Marion, S. Barth. Par., Md.; R. Chr. Ch., Pompton, N. J., 1918-19; Asst. S. Clem. Ch., N. Y., 1924; Asst. Temporary S. Joh. Ch., Montclair, N. J., 1925-26; City Missions, 1927-28.\*
- ASHWORTH, Thomas** (Mont.), 15 N. Idaho St., Butte, Mont.—R. S. John's Ch., 1929—, b. London, Eng., 1879; s. Edward Ashworth and Lydia Hannah (Ward). Eastbourne Coll., Eng. D—1913, P—1918, Bp. of Idaho. F. Solicitor Supreme Court Judicature, England, 1903. Mem. Law Soc., Eng., 1903. P-in-C. S. Jas. Ch., Fayette, Ida., 1918-29, Secy. and Regstr., Mssy. Dist., Ida., 1918-29. Alt. Dep. Gen. Conv., 1919, 25, 28; Dep. Gen. Conv., 1922, 31. Del. Prov. Synod, 1920-29; Coun. of Adv., 1920-29; Exam. Chapl., 1920-29; Div. Ida.
- ASSITER, Harry** (P.), 156 Siberian Ave., Leechburg, Pa.—R. Ho. Innocent Ch., 1919—, b. West Malling, Kent, Eng., Oct. 13, 1864; s. Staines Assiter and Rebecca (Phillips). Pub. Sch.; Un. Saskatchewan; Emman. Coll., 1910. D—1907, P—1909, Bp. of Saskatchewan. m. Miss Rachel Adeline Dyess, Sept., 1921.
- ATCHISON, Robert Hall** (Sp.), 10 E. Third St., Alton, Ill.—R. S. Paul Ch., Oct., 1925—, b. Sterling, Ill., Oct. 10, 1837; s. William Dowling Atchison and Hannah Jane (Cook). Northwestern Sch. of Speech; N. W. Un., B.A. D—1917, P—1918, Bp. E. Fawcett. m. Agnes Ruth Hoffinger, of St. Louis, Mo., Dec., 1930. F. R. S. James Ch., Griggsville, Ill., S. Stephens Ch., Pillsfield, Ill., S. Geo. Ch., St. Louis, Mo. Mem. Stndg. Com., Dio. Sp.; Chrmn. Com. on Evangelism. Dep. Gen. Conv., 1928. Ex-service man. 32 Degree Mason, Knight Templar, Knights of Pythias, Loyal Order of Moose, Vice Pres. Tercentenary Shakespeare Society. Literary productions: "A Sketch of the British Church to Norman Conquest," "The Primacy of Peter and Church Unity," "Shakespeare as a Basis of Christian Scholarship."
- ATKINS, John Allen** (W. Ma.), 71 W. Main St., Westboro, Mass.—P-in-C. S. Steph., Westboro, and S. And. North Grafton, 1923—, b. Ingrow, Yorkshire, England, Nov. 11, 1887; s. John Atkins and Mary (Hall). Council Sch., Eng.; McGill Un., B.A.; Dioc. Coll., Montreal, 1919. D—1918, P—1919. Bp. John of Montreal. m. Irene Ella Cady, June 5, 1920. F. P-in-C. S. Phil. Ch., Norwood, 1919-23.
- ATKINS, John Norton** (N. Y.), Sewanee, Tenn.—Supt. Hodgson-Emerald Meml. Hospital, 1923—, b. Bayonne, N. J., 1881; s. George W. F. Atkins and Mary M. (Chew). Colmb. Un., 1902, B.A.; G. T. S., 1907. D—1907, Bp. Greer; P—1907, Bp. Horner. m. Katherine A. Moran, Tryon, N. C., 1913. F. Assoc. F. Vall. Crucis Assoc. Mssns. Dist. Asheville, 1907-17. Com. Nation-wide Preach. Mssy. Dist., Asheville, 1915. Secy. Com. Country Ch. and Rur. Life, Prov. Sewanee. P-in-C. Watanga and Ashe Co., Mssn. Dist., Asheville, N. C., Jan. 1917-19; R. S. Matt. Ch., Enosburg Falls, Vt., 1919-20; R. Chr. Ch., Warwick, N. Y., 1920-23.
- ATKINS, Paul Sidney** (Har.), 663 Linden Ave., York, Pa.—R. S. Joh. Ch., 1918—, b. Hazardville, Conn., April 13, 1882; s. Isaac Atkins and Jane (Carter) Cen. H. Sch., Springfield, Mass., 1902; Library Trng. Sch., Springfield, Mass., 1903; Phil. Div. Sch., 1917, S. T. B., 1918. D—1916, P—1917, Bp. Rhinelander. m. Ethel Merrick, Baltimore, Md., June 8, 1907. F. Lav-R. in C. S. Geo., Chap. Venango Village, Phila., Pa., 1909-15. Chrmn. Inter-Sem. Confer., 1916-17. M-in-C. S. Andr. Mssn. West Manayunk and Cur. S. Asaph's Ch. Bala. Pa., 1913-17; P-in-C. Ch. Incar., Morrisville, Pa., 1917-18; Asst. Secy. Amer. Soc. for Exten. Un. Tchng., 1902-08; Secy. Germantown, Pa. Un. Exten. Centre, 1910-13; Secy. Pub. Edu. Assoc., Phila., Pa., 1908-09; Gen. Secy. Octavia Hill Assoc., and Municipal Dept. Housing and Sanitation, 1909-13; Lectr. Un. Exten. Soc., Phila., Pa., 1909-13; Instr. in Public Speaking, York and Hanover Y. C. A.'s since 1919; Mem. Exec. Coun., Dio. Har.; Chrmn. Cen. Com. Soc. Ser., of the five Dios. State of Pa.; Dep. Gen. Conv.,

- 1922, 28, 31. Mem. Stndg. Com., Dio. Har., 1926. Secy. same, 1927; Archd. Har., 1927-29; Summer Preacher S. Barth. Ch., N. Y. C., 1929. Hon. Can. S. Stph. Cathd., Harrisburg, 1931. Mem. York City Sch. Bd., 1931. Contributor: "University Extension Bulletin," 1917. Author: "The Challenge of Present-Day Preaching," (Privately printed, 1929).
- ATKINSON, Frederic Bertram** (Er.), Res., 270 Case Ave., Off., 226 W. Slate St., Sharon, Pa.—R. S. John's Ch., Jan. 1930.—b. Yorkshire, Eng., Nov. 12, 1892; s. Rev. Robert Leighton Atkinson and Florence Blomefield (Bailey). St. Edmund's Sch., Canterbury, Eng.; Anglican Theo. Coll., Un. British Columbia, Can., L.Th. D.—1921, P.—1921, Bp. of Kootenav. m. Constance Irene Sinclair, Oct. 28, 1925. F. R. S. Barn., Tarentum and Freeport, Pa., 1927-30.
- ATKINSON, George Wesley Jr.** (W.), 2800 35th St. N. W., Washington, D. C.—R. S. Jas. Par., 1925.—b. Charleston, W. Va., July 23, 1873; s. George Wesley Atkinson and Ellen (Eagan). Linsley Inst., Wheeling, W. Va., 1890-93; Un. W. Va., 1895-97; Nash, 1899-01; Taylor Un., D.D., 1922. D.—1901, P.—1901, Bp. Nicholson. m. Florence Adelaide Brown, 1908. F. Asst. S. Mark's Ch., Phil.; Asst. Ch. S. Mary the Virgin, N. Y. C.; R. S. Matt. Ch., Sunbury; R. Ch. of Sav., Montoursville, Pa.; Asst. S. Paul Par., Wash., D. C.; R. Gr. Par., Wash., D. C.; R. Ch. Incar., Washington, D. C., 1922-25.\*
- ATKINSON, John Robert** (N. Y.), 1150 5th Ave., N. Y. C.—R. Chr. Ch., Broadway at 71st St., 1917.—b. N. Y. C., Oct. 21, 1865; s. Henry T. Atkinson and Jane (Rogers). S. Stph., A.B., 1890; G. T. S., B.D., 1893. D.—1893, P.—1894, Bp. Potter. m. Carlotta Dorfinger, June 16, 1897. F. Asst. S. Geo. Ch., N. Y. C., 1898-95; Chr. Ch., E. Orange, N. J., 1895-96; Asst. Calv. Ch., N. Y. C., 1896. R. Trin. Ch., Elizabeth, N. J., 1896-1911; R. S. Luke Ch., Scranton, Pa., 1911. Dean S. Phil. Cathd., Atlanta, Ga., 1914-15. Vic. Bronx Ch. House, 1915-17.
- ATRIDGE, Aaron S.** (W. N. Y.), Palmyra, N. Y.—R. Zion Ch.—F. Asst. S. Joh. Co., Sodus, N. Y.\*
- ATRIDGE, Clark Lewis** (M.), 6855 Vinewood Ave., Detroit, Mich.—R. S. Matthias Ch., Oct., 1931.—b. Rondout, Ill., Oct. 27, 1890; s. James Wilbur Attridge and Mary Luella (Dukelow). Pub. High Sch.; Private Tutors; Nash, B.D., 1919. D.—1917, P.—1918, Bp. Webb. m. Ethel Frances Follett, Nov. 19, 1913. F. R. S. Math. Ch., Waukesha, Wis., 1918-23. R. Trin. Ch., Houghton, Mich., 1923-31. Exam. Chapl. Dio. Mar.; Mem. Stndg. Com.; Mem. Bp. and Coun.; Dean, Convoca., Houghton, Mich. Dep. Gen. Conv., 1928, 31.
- ATRIDGE, James P.** (S. O.), 8406 Burns Ave., Cincinnati, O.—R. Ho. Trin. Ch., 1926.—b. Rochester, N. Y., 1892; s. James C. Attridge and Annie (Wilkinson). Un. Rochester, A.B.; E. T. S., B.D.—1920, Bp. Lawrence; P.—1921, Bp. Reese. m. Georgianna Hardy, 1922. c., two. F. R. Chr. Ch., Ironton, O., 1922-26.
- ATRIDGE, Thomas Wilkinson** (N'k), 26 South St., Morristown, N. J.—R. Ch. of Redeemer, 1919.—b. County Cork, Ireland, Oct. 25, 1885; s. James Clare Attridge and Anne (Wilkinson). Prin. Un., A.B.; E. T. S., S. T. B., 1915. D.—1915, Bp. Lawrence; P.—1916, Bp. Vincent. m. Gertrude Curtis Cate, June 24, 1916. F. Cur. Chr. Ch., Cincinnati, O., Chapl. Camp Sherman, O., 1918-19.
- ATWATER, Henry Clarkson** (Kan.), 1003 Faulkner Ave., Wichita, Kan.—R. S. Joh. Ch., 1920.—b. Cedar Vale, Kan., Mar. 15, 1875; s. Henry Russell Atwater and Mary Ann Atwater. St. John's Milty. Acad.; Kan. St. Un.; Sea. D.—1901, P.—1902, Bp. Millsbaugh. m. Mary Ellen Cheney, Jan. 1, 1902. F. R. S. Mark's Ch., Blue Rapids, Kan., 1901-05; S. Peter's Ch., Pittsburg, Kan., 1905-08; R. S. Peter's Ch., Detroit, Mich., 1908-18; S. Matthias, 1918-19; S. Matthew's, Cedar Vale, Kan., 1920.
- ATWOOD, William James** (Cal.), P. O. Box 183, Centerville, Cal.—R. S. Jas. Ch., 1925.—b. England, 1867; s. John Attwood and Sarah (Stone). D.—1900, P.—1901, Bp. Brewer. m. Gertrude Baxter, England, 1898. F. In-C. 5 Mssns., Cascade Co., Mont., 1899-1904; Glendive and Mssns., Dawson Co., Mont., 1904-06; R. S. Jas. Ch., Deer Lodge, and Mssy. Powell and Granite Cos., Mont., 1906-24; R. Gr. Ch., Martinez, Cal., 1924-25; Asst. Dio. Secy., 1911-1924. Dio. Mont.; Dio. Treas. Ch. Pension Fund, 1918-1924, Dio. Mont.
- ATWATER, Charles Ledyard** (E.), 103 Maple Ave., Chestertown, Md.—R. Emman. Ch., Chester Par.—b. Williamsport, Pa.; s. Ledyard Jay Atwater and Adeline Peck (Paret). Warfield Sch., Sykesville, Md.; Hob. B.A.; Wash. Coll., M.A.; V. T. S. D.—P., Bp. Paret. m. Helen Wilson. F. M. at Albertain, Md.; R. S. Mark's Par., Frederick and Wash. Cos.; In-C. Adv. Chap., Baltimore, Md.\*
- ATWATER, David Thomas** (L. I.), 29 Grace Court, Brooklyn, N. Y.—Cur. Gr. Ch., 1928.—b. Akron, O., Aug. 22, 1902; s. George Parkin and Marie Louise (Carey) Atwater. Un. Akron; Ken. Coll.; Bex. Hall, 1925-26; G. T. S., 1928. D—June, 1928, P—Mar., 1929, Bp. Stires.
- ATWATER, George Parkin** (L. I.), 50 Grace Court, Brooklyn, N. Y.—R. Grace Ch., Brooklyn Heights, Oct., 1926.—b. Lisbon, O., 1874; s. Thomas C. Atwater and Clara (Parkin). Ken., A.B., 1895, A.M., 1899. D.D., 1918; Bex. Hall, 1898; Un. Akron, Litt.D., 1924. D—1898, P—1899, Bp. Leonard. m. Marie L. Carey, Detroit, Mich., 1901. F. R. Ch. Our Sav., Akron, O., 1897-1926. Dep. Gen. Conv., 1910, 16, 19, 25; Del. Pan-Ang. Cong., London, 1908. Col. Akron Home Guard Reg., 1917-18; Chapl.-Major, Officers Reserve Corps; Mem. Author's Club, London, Eng. Author: "Young Crusaders," "Young Crusaders at Washington," Atlantic Monthly Articles: "The Episcopal Church, Its Message for Men of Today," 1918; "A National Administration for the Episcopal Church," 1919; "Card Method of Religious Instruction," 1921; "Word-map of the Old Testament," 1923; "The A-A Method for the Cumulative Endowment of Churches," 1924; "The Continuous Unit Plan," 1925; "Annals of a Parish," 1928.
- ATWELL, Charles D.** (Tex.), Port Arthur, Tex. R. S. Geo. Ch.—D—1890, P—1891, Bp. Huntington. F. Elmira, N. Y.; R. Emman. Ch., Hastings, Mich., 1897; R. Gr. Ch., Ishpeming, Mich.; R. Gr. Ch., Traverse City; R. S. Mary Ch., Park Ridge, Ill., 1910; R. Chr. Ch., Nacogdoches, Tex.\*
- ATWILL, Douglass Henry** (Minn.), 945 Ashland Ave., St. Paul, Minn.—R. S. Clement's Ch., 1923.—b. Burlington, Vt., June 4, 1881; s. Rt. Rev. Edward R. Atwill and Mary (Whiting) Atwill. Yale, B.A., 1903; E. T. S. B.D., 1907. D—1907, P—1907, Bp. Atwill. m. Mima Janisch, 1909. c. one. F. R. Calv. Ch., Sedalia, Mo., 1907-14; M-in-C. S. Paul Mssn., Santa Paula, and S. Mark Mssn., Fillmore, Cal., 1914-17; R. S. Aug. Mssn., St. Louis, Mo., 1917-23. Ed. Dioc. paper, "The Church News."
- ATWILL, John Richard** (L. A.), 551 Rose's Road, San Gabriel, Cal.—R. Ch. Our Saviour, 1913.—b. Burlington, Vt., 1873; s. Rt. Rev. Edward Robert Atwill and Mary (Whiting). Colmb. Coll., B.A., 1896; Berk. Div. Sch., 1898. D—1898, P—1899, Bp. Atwill. m. Anna Merrill Houston, Los Angeles, Cal., 1902. F. Gen. Mssy. Dio. W. Mo., 1898-1902; R. Gr. Ch., Carthage, Mo., 1902-07; R. S. Joh. Ch., St. Cloud, Minn., 1907-10; Dean Trin. Pro-Cathd., Sacramento, Cal., 1910-12. Stndg. Com. Dio. Duluth, 1907-08; Ex. Chapl. Duluth; Mem. Bd. Mssns., Chrmn. Com. Const. and Can. New Dio., 1910-12, both in Sacramento, Cal.; Exam. Chapl. Dio. L. A., 1929.—
- \***ATWOOD, Rt. Rev. Julius Walter**, Church Missions House, 231 4th Ave., N. Y. C.—Retired Bp. of Arizona, 1925.—b. Salisbury, Vt., 1857; s. Frank Carley Atwood and Sarah (Thomas). Mid. Coll., A.B., 1878, M.A., 1882. D.D., 1913; E. T. S. D—1882, P—1883, Bp. Paddock. Con. Bp. 1911, by Bpp. Lawrence, Hall, Lloyd, Brewster, Codman, Lines, Greer, C. D. Williams. m. Anna Richmond, Providence, R. I., 1895. F. R. Ascen. Ch., Ipswich, Mass., 1882-87; R. S. Jas. Ch., Providence, R. I., 1887-94; R.

- Trin. Par., Columbus, O., 1894-1906; R. Trin. Ch., Phoenix, Ariz., 1906-11; Bp. of Missy. Dist. Ariz., 1911-25; Asst. to Bpp. of Md., 1926, Pa., 1927-30; Mass., 1930, Conn. and W. Mass., 1931. Exam. Chapl., Mem. Stndg. Com., Dio. S. O.; Prov. Dep. Gen., S. O.; Dep. Gen. Conv., Ariz.; Pres. Coun. Advice, Ariz.; Archd. Ariz. Chapl. General Sons American Revolution. Mem. Century Club, N. Y.; University Club, Phila.; Author's Club, London, Eng. Lectr. on Ch. Hist., Kenyon Coll. and Un. South. Founder, St. Luke's Home and other institutions for treatment of tuberculosis, Ariz.
- AUCOCK, Arthur Morgan** (R. I.), 265 Elmwood Ave., Providence, R. I.—R. All SS. Meml. Ch., 1898.— b. Dutchess Co., N. Y.; s. Jonathan Aucock and Anne Elizabeth (Morgan). Hob. Coll., A.B., 1887, A.M., 1890, D.D., 1911; E. T. S., B.D., 1890, D.—1890, P.—1891, Bp. Clark. F. Cur. All SS. Meml. Ch., Providence, R. I., 1890-1898. Mem. Stndg. Com. R. I., 1901—; Dep. Gen. Conv., 1907, 10, 13, 16, 19, 22, 25, 28, 31. Vice Pres. Dio. Coun.
- AULD, Harry Floy** (Har.) Marietta, Pa.—Non-Par.— S. Stph., B.A., 1877; G. T. S., 1880. D.—1880, P.—1881, Bp. H. Potter. F. Asst. S. Mary Ch., Mott, Haven, N. Y. C.; R. of same; R. Ch. Adv., Hatboro, Pa.; R. S. Andr. Ch., Shippensburg, Pa.; R. All SS. Ch. Paradise, Pa.\*
- AULENBACH, W. Hamilton** (M.), Lone Pine Rd., Bloomfield Hills, Mich.—Asst. R. Chr. Ch., Cranbrook, Sept., 1928.— b. Phila., Pa., Oct. 4, 1898; s. Louis Jeremiah Aulenback and Ida (Hamilton). Temple Prep. Sch., Swathmore, Coll., B.A.; Phil. Div. Sch., 1925. D.—May, 1925, P.—May, 1926, Bp. T. J. Garland. m. Pearl E. Flutz, Aug. 17, 1927. c. daughter. F. In-C. S. Andr. Ch., West Manayunk, Pa.
- AULT, William** (Hon.), 1419 Dominis, Honolulu, T. H.—Dean S. Andrew's Cathd., and R. S. Andrew's Cathd. Par., June, 1928.— Secy. Dist. Hon.— b. England, Mar. 5, 1871; s. Charles Ault and Ann (Smith). St. Boniface Coll., Eng. D.—1897, P.—1899, Bp. Willis. m. Elizabeth M. C. Hayselden, 1901. F. Mssy. Island of Maui, 1897-1901; P-in-C. Ch. Gd. Shpd., Wailuku, Maui, 1897-1919; Vic. S. Andr. Cathd. Par., Honolulu, 1910-28; Can. S. Andr. Cathd., Honolulu, 1910-28. Pres. Coun. Advice; Acting Pres. Bd. Directors; Del. Gen. Conv., 1919.\*
- AUSTIN, Arthur Henry**, 319 E. Gray St., Louisville, Ky.—R. Gr. Ch., July, 1926.— b. Gainesville, Tex., Oct. 4, 1896; s. Henry W. Austin and Annie (Malley). High Sch., Denver; Sea. Div. Sch., B.D. D.—1920. P.—1921, Bp. Johnson. m. Dorothy I. Sharp, Aug. 9, 1927. c. two. F. Vic. Epiph. Ch., Denver, Colo., 1921-26.
- AUSTIN, Perry Gwynne More**, (L.A.), Res. 1129 E. Ocean Ave., Off. 703 Atlantic Ave., Long Beach, Cal.—R. S. Luke Ch., Sept. 1923.— b. Oakland, Cal., Dec. 23, 1888; s. Charles Perry Austin and Isabelle (More). Sch., Morris-ton, N. J.; Harv. A. B., 1913; G. T. S., 1917. D.—May, 1917, P.—Dec., 1917, Bp. Rhinelander. m. Camilla Waterman, c. Two. F. Cur. S. Tim. Ch., Roxborough, Phila., Pa., 1917-18; R. S. Luke's Ch., Kensington, Phila., 1919-23. Chrmn. Cmssn. on the Ministry, Prov. Pacific; Mem. Natl. Cmssn. on Ministry, 8th Prov.; Asst. Secy. Dio. L.A.; Chapl. to Bp. of L.A.; Mem. Soc. Serv., Dio. L.A. Served overseas, Chapl., 89th Division Evac. Hosp. No. 2, Red Cross Chapl., France and Army Occupation, Germany, 1918.
- AVEILHE, Carlos Augustus** (A.), Brushton, N. Y.—R. S. Peter's Ch., 1931.— b. Cameron, Texas, 1891; s. Carlos Augustus Aveilhe and Mary Ellen (Darwin). W. Des Moines H. Sch.; Bus. Coll.; Racine Coll.; Nash., 1923. D.—1923, P.—1923, Bp. Weller. F. Vic. Blessed Sacrament Ch., Green Bay, Wis., 1924-28.
- AVERILL, Edward Wilson** (F. L.), 89 W. Division St., Fond du Lac, Wis.—Dean S. Paul's Cathd., Nov., 1923.— b. Elkhart, Ind., Mar. 13, 1870; s. Rev. Martin V. B. Averill and Rosa Badger (Wilson). N. West. Coll., Naperville, A.B.; W. T. S. D.—1891, P.—1894, Bp. W. E. McLaren. m. Carrie Erhardt Brownell, June 3, 1902. F. R. Trin. Ch., Peru, Ind., 1897-1904; R. Trin. Ch., Fort Wayne, Ind., 1904-23. Author: "Talks on Church History," "Talks on the Prayer Book," "Holy Communion with Private Devotions," "Talks on Confirmation," etc.
- AVERY, Frederick Burt, D.D.** (O), 508 S. State St., Painesville, O.—Retired, June, 1923. b. Cleveland, O., June 7, 1854; s. Rev. John Thomas Avery and Sarah (Whiting). Cleveland H. Sch.; Guilford Acad.; Ohio St. Un. Law Coll., LL.B., 1875 Linc. Mem.; Gen. Sem., N. Y., 1879; Phil. Div. Sch., 1880; Ober. M.A., 1888. D.—1880, P.—1881, Bp. Bedell. m. Ione Lester, Nov. 10, 1880. F. R. S. Paul Ch., Canton, O.; S. Joh. Ch., Youngstown, O.; S. Mark's Ch., Frankford, Pa.; R. S. Jas. Ch., Painesville, O.; R. S. Paul Ch., E. Cleveland, 1902-08; R. S. Joh. Ch., Cleveland, O., 1908-23. Pres. and Secy. Stndg. Com. Dio. Ohio, 15 yrs. One of organizers and founders Lincoln Mem. Un., Cumberland, Tenn., 1887; Dir. Lincoln Mem. Un., 1896-1926; Pres. of same, 1901-02; Pres. Painesville Art Assoc.\*
- AVERY, Jr., Frederick Hills**, (Cal.), 1334 Nipomo St., San Luis Obispo, Cal.—R. S. Stph. Ch.—D.—May 1929, P.—May 1931, Bp. Parsons. F. Asst. S. Paul's, Oakland, Cal., 1929.\*
- \*AVES, Rt. Rev. Henry Damerel**, Seabrook, Tex.— Retired, 1923.— Ken., Ph.B., 1878; B.D., 1883, D.D., 1904; Ruth., LL.D., 1901. D.—1883, P.—1884, Bp. Bedell. Con. Bp., Dec. 14, 1904, by Bpp. Garrett, Brown, Brooke, Rowe, Johnson and Millspaugh. F. S. Paul's Par., Mt. Vernon, O., 1883-85; S. Joh. Ch., Cleveland, 1885-92; R. Chr. Ch., Houston, Tex., 1892-1904; Bp. Mexico, 1904-23.\*
- AYER, Joseph Cullen, Jr.** (Pa.), 200 St. Mark's Square, Phila., Pa.—Prof. Eccl. Hist., Phila. Div. Sch., 1905.— R. S. Philips Ch., Phila., 1929.— b. Newton, Mass., 1866; s. Joseph Cullen Ayer and Caroline Eliza (Roberts). Harv., 1887-88; Berlin, 1890-92; Halle, 1892; Leip., M.A., Ph.D., 1892-93; Jns. Hop., 1899-1900; Un. So. Sewanee, S. T. D., 1918; E. T. S., B.D., 1887, D.D., 1931. D.—1887, P.—1890, Bp. Paddock. m. Cora Julia Whitaker, Bradford, Mass., 1894. F. Cur. S. Joh. Ch., Charlestown, Mass., 1887-88; R. S. Jas. Ch., So. Groveland, Mass., 1888-90; R. S. Jas. Ch., Keene, N. H., 1893-96; R. S. Paul's Ch., Nantucket, 1896-99; M-in-C. S. Joh. Ch., Sandwich, S. Mary's Ch., Barnstable, Mass., 1900-04; R. Ch. Our Redeem., Lexington, Mass., 1904-05; M-in-C. S. Pet. Chap., Osterville, Mass., 1903-21; Inst. E. T. S., 1901-05. Pres. Amer. Soc. Ch. Hist.; Edit. Staff, "The Church Standard," 1905, until sale of paper; "Flotsam and Jetsam." Author: "Die Ethik," "Joseph Butlers"; "The Development of Christian Architecture," Young Churchman Co.; "The Early Church Orators"; "The Orators of the Reformation," G. P. Putnam's Sons; "Source Book for Ancient Church History," Scribner's Sons. Chrmn. Bd. of Editors, Amer. Encycl. of Christianity (1926).
- AYRES, Richard Flagg** (Ore.), 313 14th St., Portland, Ore.—Chapl. S. Helen's Hall, Portland and P-in-C. Chr. Ch., St. Helen's, Sept., 1930.— b. Quincy, Mass., Feb. 8, 1903; s. Ernest Flagg Ayres and Estella (Barbour). H. Sch., Corvallis, Ore., and Boise, Idaho; Whitman Coll., B.A.; G. T. S., 1 yr.; E. T. S., 1928, B.D. D.—June, 1928, P.—Dec., 1928, Bp. C. L. Slattery. m. Sarah Busby, Dec. 30, 1930. F. Chapl. Episc. Sstds., Harv., 1928-29; P-in-C. mssns., Colfax, Palouse, Starbuck, and Dayton, Wash., 1929-30.



**BABCOCK, D.D., Edward W.** (A.), 142 Eighth St., Troy, N. Y.—R. Ch. Ho. Cross, Troy, 1896—, and Prin. Mary Warren Free Inst.— b. Westerly, R. I.; s. Edward W. Babcock and Martha (Cross). Br. Un., A.B., 1874, D.D., 1931, Berk., 1879. D.—1879, P.—1880, Bp. John Williams. m. Fannie B. Starr, N. Y. C., 1890. F. Asst. S. Andr. Ch., Meriden, Conn., 1879-80; R. Ch. Ascen., New Haven, Conn., 1880-84; Asst. S. Thos. Ch., New Haven, Conn., 1884-86; Asst. Ch. Heav. Rest, N. Y. C., 1886-90; R. Calv. Ch., Stonington, Conn., 1892-96.

**\*BABCOCK, Rt. Rev. Samuel Gavitt**, Res. Marblehead, Mass., Off., 1 Joy St., Boston, Mass.—Sufr. Bp. Dio. Mass., 1913.— b. Newport, R. I.,

- Oct. 8, 1851; s. Stanton Babcock and Sarah J. (White). E. T. S., B.D., 1891; Br. Un., D.D., 1915. D—1877, P—1890, Bp. Clark. Con. Bp., Jan. 17, 1913, by Bp. Lawrence, Codman, Brent, Parker, Perry, Davies. m. (1) Abbie G. Miller, Westerly, R. I., 1875 (2) Mary K. Davey, 1923. F. Asst. Chr. Ch., Westerly, R. I., 1877-89; Cur. Ch. Mess., Boston, Mass., 1889-90; Cur. Gr. Ch., Providence, R. I., 1890-91; R. Chr. Ch., Hyde Park, Mass., 1891-03. Archd. New Bedford, 1899-1903; Archd. Mass., 1903-13.
- BABIN, Harry More** (C.), 4832 Forest Ave., Downers Grove, Ill.—R. S. Andrew's, Downers Grove and P-in-C. S. John's, Naperville, Feb., 1930—. b. Newport, Ky., April 24, 1881; s. Rev. Jeremy Babin and Kate (More), Ken., B.A., 1904; Bex. Hall, B. D., 1906. D—1906, P—1907, Bp. Vincent. m. Eva E. Morse, Albany, O., Oct. 23, 1906; c. three daughters. F. R. Zion Ch., Dresden, O., 1906-07; R. S. Steph. Ch., Cincinnati, O., 1907-09; R. Gr. Ch., Estherville, Ia., 1909-10; Trin. Ch., Emmetsburg, Ia., 1910-12; R. S. Paul's Ch., Marshalltown, Ia., 1912-17; Bd. Mssn. Dio. Ia., 1916-17; R. S. Luke's Ch., Dixon, Ill., 1917-20; R. S. Martin's Ch., Chicago, Ill., 1920-25; R. Trin. Ch., Chicago, Ill., 1925-30.
- BACHE, Harold F.** (S. Fla.), Delray Beach, Fla.—In-C. All SS., Ft. Lauderdale and S. Paul's, Delray Beach, 1931—. D—June 1931, P—Dec. 1931.—Bp. Wing.\*
- BACKHURST, George (M.)**, Off., 20 W. Woodbridge Ave., Res., 958 Burlingame Ave., Detroit, Mich.—Supt. Episc. City Mssn., 1929—. b. England, 1878; s. Charles Backhurst and Mary A. (Lee). S. Paul's Coll., Burgh Lincoln, England, 1900-03. D—1903, P—1904, Bp. N. S. m. Fannie Moseley, 1904. F. Cur. Glace Bay, N. S., 1903-04; R. Arichat, 1904-07; R. Parrsboro, 1907-11; R. Port Greville, 1911-13; all in N. S.; R. Morrilstown, N. Y., 1913-17, Archd. Duluth, Minn.; Supt. Indian Mssns., 1917-20; R. All SS. Ch., Brooklyn, Mich., 1920-22; R. S. Paul's Ch., St. Clair, Mich., 1922-29. Author: "Plain Words About the Church."
- BACKUS, Alexander Hamilton** (Eur.), 1424 Orange Grove Ave., Hollywood, Cal.—Vic. Ch. of Gd. Shpd., Venice, Cal., 1930—. b. Poughkeepsie, N. Y., Sept. 20, 1876; s. Truman Jay Backus and Sarah Christina (Glass), Am., B.A., 1897, M.A., 1902; Un. of Rome, Italy, 1900-01; E. T. S., B.D., 1902; Sorbonne, Paris, 1913-14. D—1902, P—1903, Bp. Lawrence. m. (1) Marie Louise Julie Blattes (deceased), Sept. 18, 1918, (2) Wilhelmina Emily Litzenberger, Oct. 5, 1925. F. Asst. S. Joh. Ch., East Boston, Mass., 1902-03; Chihuahua, Mexico, 1903-06; Vic. Ch. Transfig., Blooklyn, N. Y., 1906-14; S. Luke's, Paris, 1913-14; Chihuahua, Mex., 1914-15; S. George's, Paris, 1916-17 (English Ch.); War Work, Paris, 1917-18; Venice France, 1921-26 (English Church); Genoa, Italy, 1926-27 (English Church); Vic. Chr. Ch., West Hollywood, Cal., 1928-29.
- BACKUS, Jabez (W.-Par.)**, 2127 West 6th St., Los Angeles, Cal.—Non-Par.—
- BACON, Francis Myron** (Wyo.), 1337 2nd Ave., Boulder, Colo.—Retired Aug., 1930—. b. Chillicothe, O., Aug. 19, 1862; s. Myron W. Bacon and Frances Mary (Bonner), Sea., B.D., 1893. D—1893, P—1894, Bp. Graves. m. Nellie L. McIntire, Neponset, Ill., Jan. 9, 1896. F. S. Paul, 1893-94; Hutchinson, Minn., 1894-95; Wahpeton, N. D., 1895-96; Croswell, Mich., 1896-99; Sauk Rapids, Minn., 1899-03; Wymore, Neb., 1903-06; Gunnison, Colo., 1906-09; Red Lodge, Mont., 1909-11; Meeker, Colo., 1911-15; Delta, Colo., 1915-17. Mem. Council Adv., W. Colo., 1915-17; Non-Par., 1917-22; Mssy. S. Joh. Baptist, Big Piney, Wyo., 1922-24; R. Chr. Ch., Superior, Wyo., 1924-26; P-in-C. S. Mark Mssn., Hanna, Wyo., 1927-30.
- BACZEWSKI, Ambrose** (Pa.), 83 Jones St., West Conshohocken, Pa.—In-C. Ho. Trin. Mssn. (Polish)—\*
- BACZEWSKI, Edward M.** (Pa.), 2961 Richmond St., Philadelphia, Pa.—In-C. Ho. Redeem. Ch. (Polish)—\*
- BADGER, Frank Evans** (W. N. Y.), Mexico, N. Y. Non-Par.—Writing and Teach. outlines Bible History and Ch. Doctrine. b. Branchport, N. Y., May 6, 1858; s. Seneca Malory Badger and Matilda P. (Evans). Branchport Un. Sch., Cook Acad.; S. Andrew's Div. Sch., 1890. D—1889, P—1890, Bp. Huntington. m. Cora May Brown, 1890. F. Mssy. and Evang. in Y. M. C. A.; S. Andr., 1888; R. Chenango Forks, N. Y.; Oriskany Falls, N. Y.; Augusta, N. Y.; Tarentum, Pa.; R. Freeport, Pa.; Mssy. Dio. Pitts- burgh; R. S. Pet. Ch., Butler, Pa., Meeker, Colo.; Greeley, Colo.; Asst. S. Joh. Cath., Denver, Colo.; R. S. Paul Ch., Highland, Colo.; Nunda, N. Y.; Scottsville, N. Y. Ed. and Pub. "Good Shepherd Visitor." Author: "Badger's Bible Study Outlines"; "Synopsis of Ten Com- mandments, Apostles' Creed and Lord's Prayer."\*
- BAER, Francis Vinton** (L. I.), 8545 96th St., Woodhaven, N. Y.—R. S. Matth. Ch., Brooklyn Manor, 1918—. b. Germantown, Ohio; s. Isaac Baer and Margaret Elizabeth (Oldfather). Otterbein, A.M., 1899; Ken., B.D., 1900. D—1898, P—1899, Bp. Vincent. m. Kathleen A. Howell, 1895. F. In-C. Mechanicsburg and Urbana, S. Ohio, 1898-03; In-C. S. Joh. Ch., Bellevue and Dayton, Ky., 1903-04; Mssy., Spokane, Wash., 1904-07; S. Paul's Par., Aquasco, Md., 1907-09; R. Chr. Ch., Sag. Har- bor, N. Y., 1909-18.\*
- BAGLEY, John Pilkington** (Pa.), Media, Pa.—Retired—Phil. Div. Sch., 1890. D—1893, P—1894, Bp. Whitaker. F. S. Mark's Ch., Phila- delphia, Pa.; R. Calv. Ch., Glen Riddle, Pa.\*
- BAGNALL, Robert Wellington** (M.), 70 5th Ave., N. Y. C.—Director Natl. Assoc. Advanc. Colored People—. b. Norfolk, Va.; s. Robert Bagnall and Sophronia (Harrison), Bp. Payne Div. Sch., 1903, B.D., 1911. D—1903, P—1905, Bp. Randolph. m. Lillian A. Anderson, Balti- more, Md., July 11, 1906. F. R. Epiph. Ch., Blackstone, Va., 1903; S. Simon Ch., Croome, Md., 1904; S. Andr. Ch., Cleveland, O., 1906-17; R. S. Matth. Ch., Detroit, Mich., 1911.\*
- BAILEY, Alanson Quigley** (N. J.), 861 Haddon Ave., Collingswood, N. J.—R. Ho. Trin. Ch., 1921—. b. Livonia Station, N. Y., Jan. 17, 1874; s. Alanson Bailey and Anna (Rianhard). Lehigh, B.A., 1898; G. T. S., 1901, B.D., 1905. D—1901, Bp. Starkey; P—1902, Bp. Codman. m. Deborah Van Buren, Paterson, N. J., Jan. 14, 1903. Secy. Bd. Soc. Serv. (N.J.), 1925—. F. Asst. S. Luke Ch., Montclair, N. J., 1902-07; Asst. Ho. Trin. Ch., Hartwell, O., 1907-08; R. S. Paul Ch., Jeffersonville, Ind., 1908-15; R. S. Simon-by-the-Sea, Wildwood, N. J., 1915-19; R. Chr. Ch., Shrewsbury, N. J., 1919-21. Secy. Diocn. S. S. Com., 1910-12; Exam. Chapl., 1908-09. Regis., 1913-15. All Dio. Ind. Del. Gen. Conv., 1910. Author: Leaflets, "The Sign of the Cross," "Young Churchman Co.," "The Order of Confirmation," "Young Churchman Co.," Book, "The Living Sacrifice," Gorham, 1917; Book, "Essays Toward Faith," Witness Publ. Co., 1923.
- BAILEY, Charles** (L. A.), P. O. Box 337, El Centro, Cal.—Vic. S. Paul's Ch., El Centro and In-C. Mssns., All SS. Ch., Brawley, S. Luke's Calexico, S. Mark's, Holtville, Oct., 1931—. b. London, Eng., Jan. 28, 1878; s. Thomas Jerram Bailey and Cecelia A. Bailey (both deceased). Coll. H. Sch. for Boys, West Croydon, Eng.; Sew. 1917, S. T. B., 1923. D—1923, Bp. Inghy, P—1925, Bp. H. T. Moore. m. Clara Gertrude Brown, 1906 (deceased). F. Hon. Cur. Trin. Ch., Trinidad, Colo., 1923-25; R. S. Paul Ch., Gainesville, Tex., 1925.
- BAILEY, Charles Reuben** (Ma.), 72 Trevalley Rd., Janvrin Hill, Revere, Mass.—R. S. Ann Ch., 1913—. Dean and Pres. Revere Ministers Assoc., 1930—. b. Magog, Canada; s. Charles Bailey and Helen Marr (Gale), Ill. West. Un., Ph.B., 1887, M.A., 1889, Ph.D., 1892; E. T. S., S. T. B., 1896. D—1894, P—1895, Bp. Niles. m. Etta Amelia Lord. c. Two sons (one de- ceased). F. Bap. Min.; R. S. Mary Ch., Pena- cook, Concord, N. H., 1893-98; Asst. Gr. Ch., Manchester, N. H.; R. S. Andr. Ch., Manchester, N. H., 1898-1911; R. S. John Ch., Taunton, Mass., 1911-13. Mem. Com. Pray.; Bp. Dist. for N. H.; Secy. Free and Open Ch. Assn., N. H.
- BAILEY, David Robert** (Ma.), 777 Hicks St., Fall River, Mass.—R. S. Sph. Ch., Apr., 1923—.

b. Trinity Par., Newfoundland, 1889; s. George Waterman Bailey and Martha (Miller). Bp. Field Coll.; Normal Training Sch., Newfoundland; Bp. Un., 1915, B.A.; King's Un., Can., M.A., 1920, B.D., 1922. D—1915, P—1916, Bp. Llewelyn Jones, Nfld. m. Gertrude E. Blandford, Nov., 1917. F. R. S. Jas. Ch., Old Town, Maine.\*

**BAILEY, Harlan** (L. A.), 2840 25th St., San Francisco, Cal.—Asst. S. Andrew's Inn, Mssn. to Public Insts., 1930—. b. Washington, D. C.; s. David Haworth Bailey and Clara Esther (Harlan). Cincin. Law, LL.B., 1900; Ch. Div. Sch. Pac., 1916. D—1916, P—1916, Bp. Hunting. m. Luc Merrick, Feb. 10, 1917. F. Lay Reader-in-C. Gd. Samar. Chap., Oakland, Cal., 1914-16; Vic. S. Mark Ch., Tonopah, Nev., 1916-18, and In-C. Mssns., Manhattan and Round Mountain, Nev., 1916-18. Y. M. C. A., Camp Lewis, Wash., and Puget Sound Navy Yd., 1918-19. R. S. And. Ch., Tacoma, Wash., 1919-21; P-in-C. S. Joh. Baptist, Corona, Cal., 1921-24; R. S. Alban's Ch., El Paso, Tex., 1924-25; Asst. to Chapl., Seaman's Ch. Inst., San Francisco, 1926-27; Vic. S. John's Ch., Needles, Cal., 1927-29.

**BAILEY, John Edward** (N'k), 105 Berkeley Place, Glen Rock, N. J.—Vic. All SS. Ch., Glen Rock, 1922—. b. Coventry, Eng., May 28, 1886; s. John Bailey and Emma (Slater). Nash. Ho., B.D., 1918, G. T. S., S. T. M., 1927. D—1917, P—1918, Bp. Webb. m. Hilda Stanley Squires, June 18, 1924. F. D-in-C. Gr. Ch., Hartland, Wis., 1917; P-in-C. same, 1918; Ho. Innoc., Pine Lake, Wis., 1918; S. Peter's, North Lake, Wis., 1918; Asst. S. Jas. Ch., Mil., Wis., 1919-22.

**BAILEY, Lewis James** (O.), P. O. Box 344, Gambler, O.—R. Harcourt Par. and Chapl. Kenyon Coll., Sept., 1927—. b. Sault Ste. Marie, Mich., June 28, 1897; s. Thomas Bailey and Sarah A. (Gwatkin) Ken. Coll.; G. T. S., May 28, 1924. D—1924, P—1925, Bp. R. L. Harris. m. Ruth C. Ross, Aug. 16, 1927. F. D. and P-in-C. Iron River, Mich., June, 1924-Sept., 1925; R. Gr. Ch., Menominee, Mich., 1925-27.

**BAILEY, Melville Knox** (Conn.), Saybrook, Conn.—Retired—. b. Waterford, Me., Sept. 10, 1856; s. Samuel Reed Bailey and Lydia Ann (Little). Trin., B.A., 1879, M.A., 1881; Berk. Div. Sch. D—1883, Bp. Paddock, P—1884, Bp. John William. m. Elizabeth Hart, Saybrook, Conn., Sept. 5, 1883. F. Asst. S. Joh. Ch., Waterbury, Conn., 1883-85; R. Trin. Ch., Branford, Conn., 1885-91; R. Trin. Ch., Torrington, Conn., 1891-95; Vic. Asst. Gr. Chap., N. Y. C., 1912-13; Vicar, Chapel of the Holy Spirit, Bronx, 1913-20.\*

**BAILEY, Ohmer Marcus** (Hon.), St. Andrew's Cathd., Honolulu, P. I.—Asst. to Dean, S. Andr. Cathd., Oct. 1931—. b. Ohio, 1891; s. John J. Bailey and Maria Delila (Nease). H. Sch.; Valparaiso Un., Mus. Bac., 1917; C. D. S. P., May, 1928. E. T. S. B. D., 1928. D—May 30, 1928, Bp. Parsons, P—Dec. 12, 1928, Bp. Slattery.

**BAILEY, Percival Clarence** (Conn.), 871 Hope St., Springdale, Conn.—Cur. S. John's, Stamford and P-in-C. Emmel Ch., Springdale, Oct., 1931—. b. Bay Mills, Mich., Jan. 14, 1892; s. Thomas Bailey and Sarah Augusta (Gwatkin). Sault Ste. Marie H. Sch., 1911; Ken. Coll., B.A., 1915; G. T. S., 1918; Post. Grad. work, 1930-31. S. T. B. D—1918, Bp. Hulse, P—1919, Bp. Harris. F. M-in-C., Ch. Ascen., Ontonagon, Mich., 1918-20; R. Chr. Ch., Calumet, Mich., 1920-25; P-in-C. S. Hilda's Mssn., River Rouge, Mich., 1925-29; Asst. S. Mathias Ch., Detroit, Mich., 1929-30.

**BAILEY, William Newbold** (N. J.), Philadelphia, Pa.—Non-Par.—. D—1893, P—1894, Bp. Whitaker. F. D-in-C. Ch. Ho. Com., W. Philadelphia, Pa., 1893-94; Asst. Gr. Ch., Manchester, N. H., 1895; R. Chr. Ch., Shrewsbury, N. J., 1899-06; R. Trin. Ch., Asbury Park, N. J., 1906.\*

**BAILIE, Monroe** (Minn.), 1049 Goodrich Ave., St. Paul, Minn.—Cur. S. Clement's Ch., Oct., 1930—. b. Mar. 12, 1896; s. James C. and Annie (Munroe) Bailie. Un. Minn., Night Sch., non-grad. Sea. Div. Sch. D—Oct., 1930, Bp. McElwain.

**BAIRD, Charles Glenn** (Ol.), 48 18th Ave., Columbus, O.—R. S. Stph. Ch., 1928—. b. Cedar

Rapids, Neb., May 21, 1886; s. James Anderson Baird and Mary (Truescott). H. Sch., Cedar Rapids; Un. Kan., A.B.; Un. Wyo., A.M.; Phila. Div. Sch., 1919. D—1913, P—1919, Bp. Thomas. m. Esther Marie Lotier, Dec. 28, 1927. c. one. F. Asst. Min. Gr. Ch., N. Y. C., 1919-22; P-in-C. S. Joh. Ch., Snohomish, Wash., 1922-26; Gen. Mssy. Dio. Olympia, 1926-28.

**BAIRD, Joseph Roland** (Pa.), Daylesford, (P. O. Berwyn) Pa.—Chapl. Phila. Gen. Hosp., Phila. City Mssn., Dec., 1930—. b. Philadelphia, Pa., June 14, 1876; s. Joseph Baird and Sophia (McBride). Girard Coll.; Temple Un.; Special Sstdt., Colmb. D—1926, P—1928. m. Maude Davis, Nov. 29, 1899. F. R. Shrewsbury and N. Sassafras Parns, Md., 1929-30.

**BAIRD, Philip Pollock** (Conn.), Chapel Lane, Riverside, Conn.—R. S. Paul's Ch., June, 1930—. b. Chicago, Ill., Jan. 1, 1897; s. Philander Castor Baird and Ida Mae (Pollock). H. Sch., Oklahoma City; Okla. Un., S.B.; Harv., A.B.; Princ.; G. T. S. D—Jan., 1927, P—July, 1927, Bp. Matthews. m. Anne Gertrude Keating, Aug. 23, 1919. F. R. Ho. Trin. Ch., South River, N. J., 1927-30.

**BAIRD, Robert Lee** (W. M.), 453 W. Webster Ave., Muskegon, Mich.—R. S. Paul's Ch., Nov., 1930—. b. Zanesville, O., Mar. 25, 1893. s. Elmer Ellsworth Baird and Laura Gertrude (Schultz). Pub. Sch., Newark and Zanesville, O.; Ken. Coll., B. A., 1918; Bex. Hall, 1919. D—1919, Bp. T. I. Reese. P—1920, Bp. B. Vincent. m. Kathryn Harris, 1923. F. R. Chr. Ch., Red Wing, Minn., 1926-30.

**BAKER, Albert Clayton** (Vt.), P. O. Box 138, Barre, Vt.—R. Gd. Shpd. Par., Jan. 1932—. b. Batesville, Ark., Aug. 17, 1904; s. Walter Louis Baker and Dora T. (Weaver). Bex., B.D. D—1927, P—1929, Bp. Winchester. F. In-C. Trin. Ch., New Philadelphia, O.; Cur. S. Paul's Par., Stubenville, O., Jan.—Aug., 1929; R. Epiph. Par., Urbana, O., 1929-32.

**BAKER, Charles Wilson** (L. A.), 662 S. Indiana St., Los Angeles, Cal.—In-C. Missions of Ch. of Redeemer, Los Angeles, 1931—. b. Tarlton, O., Jan. 5, 1870; s. George R. Baker and Josephine (Wilson). Un. Mich., Ph.C., 1890; Ken., A.B., 1896; Bex. D—1898, P—1899, Bp. Leonard. m. Grace Wing Fay, Gambler, O., June 6, 1899. F. In-C. S. Paul's Ch., Conneaut, O., 1898-1900; Asst. Trin. Ch., Toledo, O., 1901-03; Asst. Loc. Ten. S. Paul's Ch., Cleveland, O., 1903-07; P-in-C. S. Philip's, S. Matt. Chs., Cleveland, O., 1907-09; R. S. Geo. Ch., Roseburg, Ore., 1909-15; R. S. Luke's Ch., Grant's Pass, Ore., 1915-17. In-C. Indian Mssns., Orleans, Cal., 1917-25; In-C. Indian Mssn. Field, N. Mex., 1925-28; Mssns. of Imperial Valley, Cal., 1928-31. Asst. Secy. Dio. O., 1903-09; Registrar, 1907-09; Secy. Dio. Ore., 1912-15; Exam. Chapl., Ore., 1910-16; Mem. Diocn. Bd. Mssn., Ore., 1910-11. Mem. Eccl. Court, Ore., 1914-16; Dep. Gen. Conv., 1913, 19.

**BAKER, Edward Alfred**, Cor. High and Moody Sts., Waltham, Mass.—R. Ch. Ascen., 1919—. b. Canada; s. George Baker and Emma (Sizmur). Toronto, B.A., 1908; Trin. Coll. Toronto, 1910, B.D., 1912. D—1910, P—1911, Archbp. of Ottawa. F. Cur. Epiph. Ch., Dorchester, Mass.

**BAKER, Edwin P.** (Ma.), Lawrence, Ma.—R. S. John's, Sept., 1931—. b. Virginia, Aug. 29, 1888; s. J. S. Baker and N. C. Baker, Pac. Sch. of Rel., B.D. D—1925, P—1926, Bp. N. S. Thomas. F. D-in-C. S. Jas. Ch., Kemmerer, Wyo., 1925; R. S. Lawrence, Libertyville, Ill., 1928-31.

**BAKER, George Thomas** (L. I.), 37 Sea Road, Boscombe, Bournemouth, Eng.—. b. Milborne Port, Eng.; s. John Baker and Mary Ann (Hodges). Ch. Div. Sch. Pac., 1904. D—1905, P—1907, Bp. Nichols. m. Julia Baird. F. Martinez, Cal., 1903-06; Point Richmond, Cal., 1906-08; R. Santa Rosa, Cal., 1908-10; R. Ozone Park, L. I., N. Y., 1910-16; R. S. Gabriel's Ch., Brooklyn, N. Y., 1916.\*

**BAKER, J. D. K.** (Lib.), Robertsport, Cape Mount, Liberia, W. Africa.—Cur. S. John's (Irving Memorial)—. D—, P—, April, 1923, Bp. Gardiner.\*

- BAKER, Randall Haskins MacGregor** (Mil.), Box 122, Un. Sta., Tucson, Ariz.—Retired, 1927—, b. Naples, N. Y., June 8, 1884; s. Edward Everett Baker and Emma Peck (Haskins). Hob. Coll.; Nash, 1911, B.D. D—1910, P—1911, Bp. Webb, F. R. S. Edmond's Ch., Mil., 1911-13; Cur. Mt. Calv. Ch., Baltimore, 1913-14; Chapl. S. Joh. Bap. Girls' Sch., Ralston, N. J., 1914-15; R. Imman. Par., Racine, Wis., 1915-23; Warden Rac. Coll., 1923-27.
- BAKER, Richard Henry, Jr.** (Md.), Charles and Melrose Aves., Baltimore, Md.—R. Ch. of Redeem., Jan., 1931—, b. Norfolk, Va., July 8, 1897; s. Benj. May Baker, M.D., and Theodosia Burr (Potts), Norfolk Acad.; Episc. H. Sch. Alexandria, Va.; Un. Va., Alex., B.D. D—1923, Bp. B. D. Tucker; P—1924, Bp. A. C. Thompson. m. Elizabeth Lee Small, Oct. 18, 1926; c. one. F. M-in-C. Pruden Par., Chatham, Va., 1923-24; Chapl. Va. Episc. Sch., 1924-26; Asst. S. Jas. Ch., Baton Rouge, La., and Stdt. Work, La. St. Un., 1926-27; R. S. John's Ch., Waynesboro, Va., 1927-31.
- BAKER, Thomas Perry** (Va.), Oak Grove, Va.—R. Wash. and Montross Par., S. Peter's, S. Jas., 1921—, b. King Co., Va., May, 1864; s. William Mass., 1903-13.
- Edwards Baker and Bettie (Arnold). V. T. S. D—1893, Bp. Whittle, F—1894, Bp. Newton. m. Martha Stark, West Point, Va., Nov. 27, 1895. F. R. S. Joh. Ch., West Point, Va., 1893-94; Act. R. S. Mich. Ch., Charleston, S. C., 1894-96; R. S. Dav. Ch., Cheraw, S. C., 1900-04; 1900; R. Gr. Ch., Silver Springs, Md., 1900-04; R. Chr. Ch., S. Ann's Par., Albemarle, Va., 1904-07; R. S. Jude Ch., Waterboro, S. C.; R. Chr. Ch., Wilton, 1907-15; R. S. Paul's Ch., Mssy., Dillon, S. C., 1915-18; Supt. Educ., King George Co., Va.
- BAKER, William** (Colo.), Evergreen, Colo.—In-C. Transfig.—D—1893, P—1894, Bp. Seymour. F. R. Mound City, Ill., 1903-06; K. Paris, Ill., 1906-09; R. S. Matth. Ch., Bloomington, Ill., 1909-22; R. Gr. Ch., Pontiac, Ill., 1922-25; R. Ch. Gd. Shp'd., Mومence, Ill., 1925.\*
- BAKER, William Osborne** (Conn.), 58 Wall St., New Haven, Conn.—R. Chr. Ch., New Haven, 1913—, b. Princeton, N. J., Aug. 18, 1871; s. Rev. Alfred Brittin Baker and Emilia (Stubbs). Princ., B.A., 1893, M.A., 1896. D—1896, P—1897, Bp. Scarborough. m. Elizabeth Jackson, N. Y., Aug. 3, 1899. F. S. Sav. Ch., Bar Harbor, Me., 1899-03; R. Trin. Ch., Haverhill.
- BAKEWELL, Henry Thomas** (C.), 204 Seventh Ave., Sterling, Ill.—D-in-C. Grace Ch., June, 1931—, b. Joliet, Ill., June 17, 1893; s. Thomas Bakewell and Elizabeth (Lincoln). H. Sch., Joliet; W. T. S. D—May, 1931, Bp. Stewart. m. Gladys L. Gastfield, June 2, 1915; c. two.
- BAKEWELL-Green, Robert** (Pa.), 130 Chester Pike, Norwood, Pa.—R. S. Stph. Ch.—.\*
- BALCOM, Royal H.** (L. A.), 273 So. Windsor Blvd., Los Angeles, Cal. Gen. Mssy. Dio., Los Angeles, 1931—, b. Norwalk, O., 1880; s. Royal Blake Balcom and Louisa (Badger). Ken., A.B., 1903, D.D., 1927; G. T. S., 1906. D—1906, P—1907, Bp. Lines. m. Carrie Cottle, 1918; c. three. F. Cur. S. Pet. Ch., Morrissetown, N. Y., 1906-07; R. S. Barn. Ch., Irvington, N. Y., 1907-14; M-in-C. Jackson's Hole Mssn., Wyo., 1914-17; Warden, S. Michael Mssn., Wyo., 1917-25; Archd. Wyo., 1925-27; Chapl. Voorhis School for Boys, San Dimas, Cal., 1927-28; Gen. Mssy. Convoc., Los Angeles, Cal., 1928-30.
- BALDWIN, Arthur C.** (Minn.), 1425 Arch St., Philadelphia, Pa.—Non-Par.—. F. R. S. Paul Ch., Le Sueur Center, Minn.\*
- BALDWIN, Charles Warren** (N. Y.), Scarborough, N. Y.—R. S. Mary's Ch., "Beechwood," Scarborough, 1914—, b. N. Y. C., 1883; s. Charles Henry Baldwin and Mary Carolyn (Egan). Un. Va.; Un. N. Y.; Colomb. Un.; G. T. S., 1908, B.D., 1911. D—1908, Bp. Burgess, P—1909, Bp. Doane. m. Helen H. Krauser, Philadelphia, Pa., 1909. F. Cur. S. Paul's Ch., Albany, N. Y., 1908; R. Chr. Ch. Coxsackie, N. Y., 1909-12; Loc. Ten Ch. Resur., N. Y. C., 1912-14. Chapl. N. Y. G. during war; Chapl. Soc. Mil. and Nav. Officers, N. Y., 1921-22.\*
- BALDWIN, George Irwin** (Eau C.), Park Falls, Wis.—In-C. S. Margaret's—, b. Lander, Wyo., Oct. 11, 1895; s. Geo. Lyman Baldwin and Helen Gertrude (Stephenson). Kear. Mil. Acad., Kearney, Neb.; Colo. State Teachers' Coll.; Un. Wyo.; S. John's Coll., Greeley, Colo. D—1922, P—1923, Bp. Burleson. F. P-in-C. S. Phil. Mssn., Dupree, S. D., 1923.\*
- BALDWIN, John Sears** (N. Y.), Holy Cross Monastery, West Park, N. Y.—Mem. Order of the Holy Cross, Dec., 1923—, b. New Haven, Conn., July 25, 1896; s. Charles Sears Baldwin and Agnes (Irwin). Kent Sch., Kent, Conn., 1912; Colmb., 1916, A.B. D—Dec., 1921, Bp. Beatty, P—Jan., 1923, Bp. Maxon.
- BALDWIN, Richard Dawson** (Tenn.), 1518 Battery St., Little Rock, Ark.—Retired, 1924—, b. Springfield, O., Nov. 10, 1866; s. Henry Baldwin and Maria (Dawson) Wittenburg Coll.; Un. Cin., LL.B., 1890; Berk., 1904. D—1904, P—1905, Bp. F. K. Brooke. m. Frances Boteführ, 1904. F. Vinita, Okla., 1904-07; Dundee, 1907-08; Sodus, N. Y., 1908-11; R. Bolivar, N. Y., 1911; R. S. Mary Ch., Salamanca, N. Y.; R. S. Andr. Ch., Clearfield, Pa.\*
- BALDY, Henry Dimmick** (W. N. Y.), Westfield, N. Y.—R. S. Peter's Ch., July, 1929—, b. Mt. Airy, Phila., Pa., July 11, 1898; s. Milo Dimmick Baldy and Blanche Rose (Peck). Chestnut Hill Acad.; Westl., B.A.; G. T. S., 1926. D—1926, P—1927, Bp. Garland. F. Cur. S. Mich. Ch., Germantown, Phila., 1926-29.
- BALL, Clarence Ernest** (Pa.), Norristown, Pa.—Asst. S. Joh. Ch., 1925—, b. Colebrook, Conn.; s. Hiram Ball and Lucy Lorena (Hawley). Pub. Schls., Conn., Trin., B.A., 1882, M.A., 1885; Berk., 1886. D—1886, P—1887, Bp. John Williams. m. Ada Hawes, Sept. 21, 1886. F. Cur. S. Luke, Lebanon, Pa., 1886-89; R. S. Joh., Rockville, Conn., 1889-91; Gd. Shpd. Ch., Canajoharie, N. Y., 1891-93; R. Ch., Alexandria, Va., 1893-1904; S. Geo. Ch., Mount Savage, Md., 1904-09; S. Luke, Seaford, Del., 1910-13; Temp. Wk., 1914-19; R. Ch. Transfig., Phila., 1919-20; Temp. Work, 1920-24.
- BALL, C. Sturges** (O.), Gambier, O.—Prof. Eccl. Hist., Bexley Hall, June, 1928—, b. Stroud, Eng., Sept. 24, 1872; s. Enoch Ball and Sarah (Vines). Halifax H. Sch. and Un. Ext. Schs.; Colmb., M.A., 1917; Ya. Div., B.D., 1911; Hartford Theol. Sem., S. T. M., 1913; Ken., S. T. D., in course, 1927. D—1922, P—1922, Bp. Murray. m. (1) Nellie Glendenning, 1901; (2) Edith M. Cherry, 1922. F. Min. Cong. Ch.; R. Ch. Transfig., Baltimore, Md., 1922-26, and Instr. Goucher Coll., 1917-26; Prof. Homiletics, Bex., 1926-28.
- BALL, Francis Henry** (Ore.), 68 Trinity Place, Portland, Ore.—R. Trin. Ch., Nov., 1929—, b. Sekubu, Basutoland, S. Africa, Oct. 4, 1886; s. Rev. William Henry Ezra Ball and Elizabeth Harriet (Armitage). Pub. Schs., O. R. C.; St. John's, Bloemfontein, S. Africa; Trin. Coll., Can.; Kenyon Coll.; V. T. S. D—1923, P—1924, Bp. of Virginia. F. Asst. Ho. Trin Ch., Richmond, Va., 1923-24; Mssy.-in-C. Trin. Mssn., E. Ore., 1924-Dec.-1928; Asst. R. S. Luke's, Long Beach, Cal., Jan.-Nov., 1929, Secy. Convoc. Mssy., Dist. E. Ore.; Mem. Bd. Exam. Chapls.; Mem. Exec. Coun.; Chrmn. Dept. Pub.; Chrmn. Dept. Rel. Educ., E. Ore. Mem. Amer. Legion Kiwanis, Elks, Knights Templar, Shrine, Al Kader.
- BALL, Ivan Horton** (Roch.), 431 Thomas Ave., Rochester, N. Y.—R. All SS. Ch., Ironduquoit; P-in-C. Zion Ch., Avon, May, 1931—, b. Pultney, N. Y., Feb. 20, 1891; s. Harrison Cleaon Ball and Rose Ella (Horton). Pub. Sch., Rochester; Private Tutor; DeLancey Div. Sch. D—Oct., 1930, P—May, 1931, Bp. Ferris. m. Maude Beech Tucker, Oct. 28, 1909. c., son, daughter. F. Lay-R. Zion Ch., Avon, N. Y., 1928-30; D-in-C. All SS. Ch., Rochester, N. Y., 1930-31.
- BALLENTINE, Frank Schell** (Pa.), Collegeville, Pa.—Retired, Sept., 1927—, b. Swedesboro, N. J.; s. Francis Gibson Ballentine and Elizabeth (Shoch). Pub. Schs., Phila., received Princ. Cert. to teach, 1876; Un. Pa., B.A., 1882; M.A., 1885, B.D., 1887; Un. Bos. Sch. of Theol., 1882-83; Phila. Div. Sch., 1884-85; Post. G. Un.

- Pa., 1885-87. D—1885, P—1886, Bp. Stevens. m. Emily Swift Slocum, 1882. F. Asst. Old Swedes Ch., Phila., 1884-85; Asst. Ho. Trin. Ch., Phila., 1885-87; R. Ch. Gd. Shpd., Scranton, Pa., 1887-99; R. Chr. Ch., Scranton, 1899-1903; M-in-C. S. Mark Ch., Honeybrook, Pa., 1903-06; M-in-C. S. Mary Ch., Warwick, 1903-06; R. S. Jas. Ch., Perkiomen, Pa. Served World War; too old to get commission, enlisted 3rd Class Yeoman, acted as Chapl., Phila. Naval Home and Hosp.; First Chapl. Amer. Legion Post, Highland Park, Mich.; Mem. Larned Post, Detroit; Chapl. Byron Pegley Post 119, Collegeville, Pa. Author: "Good News"; "The (Four) Gospels in a Modern American Dress" (1897); "The American Bible"; "The Books of the Bible in Modern English for American Readers" (all out of print, 3 editions exhausted); "A Plain Bible for Plain People"; "Thinking God Is Thanking God," "Thinking Right Is Living Right" two booklets, pub. Henry Altus Co., Phila.; "A New-Old Idea of God," a Tractate up to date, pub. Craigie Pub. Co., Collegeville, Pa. Translator: "The Modern English New Testament" (Perkiomen Press, Perkiomen, Pa.), a radically new translation of New Testament in preparation.\*
- BAMBACH, George Frederick** (A.), 30 No. Ferry St., Schenectady, N. Y.—R. S. George's Ch., 1924— b. Manhattan Borough, N. Y., Oct. 14, 1881; s. John Henry Bambach and Laura Virginia (Hinton). Colmb., B.A., 1903; G. T. S., B.D. D—1906, Bp. Courtney; P—1907, Bp. Greer. Exam. Chapl., 1930—; Mem. Dioc. Bd. Mssns., 1927—; Mem. Stndg. Com., 1928—. F. D-in-C. Ch. Heav. Rest. Jan.-Apr., 1907; Cur. S. Thos. Chap., N. Y. C., 1907-09; R. S. Phil. Ch., Norwood, N. Y., and Gr. Ch., Norfolk, N. Y., 1909-12; R. Ch. Ho. Apos., Brooklyn, 1912-21; Secy. Trust Dio. Mssns., L. I., N. Y., 1919-24; Archd., Brooklyn (L. I.), 1921-24; Chrmn. Com. on Young People's Fellowship in Dio., 1925; Mem. Ch. Exten. Com. and Ch. Mssn. of Help (Dio. Albany); Dioc. Coun., 1923; Mem. Dept. Relg. Educ., 1923; Del. Gen. Conv., 1931.
- BANCROFT, Francis Stoney, Jr.** (N. Y.), 263 Lexington Ave., N. Y. C.—Cur. Ch. of Epiph., Oct., 1931— b. Montclair, N. J., Oct. 20, 1905; s. Francis Stoney Bancroft and Beatrice Fairfax (Jordan). Schs. Lawrenceville, Princ., B.A.; Oxon., B.A.; G. T. S., one yr. D—1930. P—1931, Bp. Manning.
- BANCROFT, Frank Carter** (S. O.), Lahore, India. —D—June 1930, Bp. Vincent.\*
- BANCROFT, James** (Ma.), Woods Hole, Mass.—R. Ch. Messiah, 1922— b. Knowlton, Quebec, Can., May 26, 1879; s. Rev. Charles Bancroft and Eunice (Foster). Trin. Sch., N. Y. C.; Colmb., A.B., 1902; G. T. S., B.D., 1907. D—1905, P—1906, Bp. Greer. m. Alice Dorrance, 1911 (deceased 1923). F. Asst. S. Joh. Ch., Providence, 1905-10, and Min. Phillipsdale, R. I., 1909-10; R. S. Joh. Ch., Lowell, Mass., 1910-20.
- BANFIL, Francis Milton** (N.H.), Goffstown, N. H.—R. S. Math. Ch., Goffstown, 1919— b. Nashua, N. H.; s. William K. Banfil and Nancy S. (Boyce). Dartmouth Coll., B.A.; G. T. S. D—1894, P—1895, Bp. Nicholson. F. Cur. S. Mart. Ch., Brodhead, Wis., 1894-95; Asst. S. Stph. Ch., Providence, R. I., 1895-98; R. S. Jas. Ch., South Bend, Ind., 1898-1910; Howe Sch., Asst. Master, 1910-13; Cur. All SS. Ch., Boston, and Vic. of S. Cuth. Chapel, 1913-19; Mem. Stndg. Com. Dio. N. Ind., 1899-1910.\*
- BANKS, Herbert C.** (Okla.), 625 S. 3rd St., Muskogee, Okla.—R. S. Phillip's, May, 1927— b. Petersburg, Va., Nov. 4, 1892; s. Abraham Banks and Pattie (Dennis). S. Paul Sch., Lawrenceville, Va.; Bp. Payne Div. Sch. D—1923, Bp. A. C. Thomson. P—1924, Bp. Guerry. m. Gertrude P. Dash, June 25, 1925. c., three. Served in U. S. Navy, World War. F. In-C. Calv. Ch., S. C.; Ch. of Atone., Waterboro; Mediator, Edisto Island, S. C., 1923-25; R. All SS. Ch., and In-C. Assoc. Mssns., Warrenton, N. C., 1925-27.
- BANKS, John Gayner**, (L. I.), Emmanuel Rectory, Great River, N. Y.—R., Emmel. Ch., Great River, Nov. 1931— b. London, Eng., Apr. 3, 1886; s. Alfred John Banks and Clara (Gayner). King's Coll., London, Eng., 1904-07; Un. South, 1912-14; Oska. Coll., B.A., 1915, M.A., 1916, D.D., 1921; Weltmer Inst., D. S. T., 1923; Theol. Dept. Un. So., 1812-14; D—1914, P—1915, Bp. Kinsolving. m. Salome Hart, 1916. F. R. Chr. Ch., Eagle Lake, Tex., 1914-18; P-in-C. S. Joh., Sealy, Tex., 1915-16; P-in-C. S. Thom., Wharton, Tex., 1916-18; R. S. Joh., Columbus, Tex., 1917-18; R. Gr. Ch., Cuero, Tex., 1918-20; P-in-C. Ho. Comn., Yoakum, Tex., 1918-19; P-in-C. S. Jas., Hallettsville, Tex., 1918-19; Dean Gonzales Rural Deanery, Dio. W. Tex.; Del. Prov. Syn., 1918; Grad. Red Cross Inst., U. of Tex., 1919; and Weltmer Inst. Sugg. Ther., Nevada, Mo., 1920; Doc. Sugg. Ther., 1923; R. Ch. Redmr., Eagle Pass, Tex., 1920-23; Rural Dean of San Antonio, 1920-23; Fndr. and P-in-C. S. Joh., Asherton, Tex. Dir. Soc. of the Nazarene, 1923-31; Mssn. Preacher of Washington Cathd., 1928-29. Fndr., Christian Healing Foundation, Oxford Group Overseas Team to South Africa, 1930. Trustee Un. So., 1918-23; Mem. Gen. Conv. Cmssn. on Christian Healing, 1925, Mem. Phi Gamma Delta Fraternity; Scottish Rite Masonry. Ed. "The Nazarene" magazine 1923-31. Author: "The Healing Evangel" (Morehouse, Milwaukee, \$2.00). "Thy Saving Health" (Daily Readings); "The Redemption of the Body"; (Christian Healing Foundation, Great River, N. Y., \$1.00 each).
- BANKS, John Stuart** (O.), 3252 Warrington, Rd., Shaker Heights, Cleveland, O.—Non-Par.— b. Manchester, Eng., Mar. 4, 1878; s. John Stuart Banks and Maragret Vernon Banks. S. Stph. Coll., 1896; Un. Ill., 1902. D—1910, P—1911, Bp. Burton. m. Virginia Anderson, Savannah, Ga., July 8, 1908. F. Prin. S. Joh. Coll. Inst., Kentucky, 1907-11; R. Emman. Ch., Winchester, Ky., 1911-12; R. Ho. Trin. Ch., Bellefontaine, O., 1912-15; R. All SS. Ch., Cleveland, O., 1915. Mem. Cathd. Chap., Dio. Lex.; Chapl. A. E. F., France, 1918-19.\*
- BANKS, William** (Lex.), 317 Limestone St., Maysville, Ky.—M-in-C. Ch. of Nativity, May, 1931— b. Wigan, Lancashire, Eng., Jan. 12, 1891; s. Thomas Banks and Mary Alice (Holland). English Pub. Schs.; DuBose Meml. Ch., Trng. Sch., 1927; Sewanee. D—Apr. 1931. P—Dec. 1931, Bp. Abbott.
- BANKS, William S.** (O.), 2601 Glenwood Ave., Toledo, O.—Non-Par.—F. R. S. Paul Ch., Maumee, O.\*
- BANNER, Ernest Kellner** (At.), 980 Memorial Drive, Cambridge, Mass.—Novice S.S.J.S.—Asst. S. John the Evang., July 1930— b. Fort Worth, Tex., Sept. 15, 1902; s. Walter Rauley Banner and Edna Louise (Kellner). Ga. Tech., B.S., in C.E.; G. T. S., 1930. D—May 1930, P—Jan. 1931, Bp. Mikell.
- BANYARD, Alfred Lothian** (N. J.), 5 Stelton Rd., Newmarket, N. J.—D-in-C. Ho. Innocent's Ch., Dunellen, Mar. 1930— b. Merchantville, N. J., July 31, 1908; s. Lothian R. Banyard and Emma May (Irwin). H. Sch., Camden; Un. Pa., B.A.; G. T. S., 1931. D—June 1931, Bp. Matthews.
- BAPISTA, Orlando**. (S. Brazil). General Netto, 382, Rio Grande, R. G. do Sul, Brazil.—Asst. Ch. of Saviour.—Student V. T. S., 1931—, D—Nov., 1930, Bp. Thomas.\*
- BARBER, Henry Robert** (Ga.), 1010 Milledge Road, Augusta, Ga.—R. Ch. Gd. Shpd., 1919— b. Mocksville, N. C., Aug. 24, 1862; s. Samuel Swann Barber and Sarah Harding (Patrick). Trin. Coll., B.A., 1890, M.A., 1893; G. T. S., 1893. D—May, 1893, Bp. H. C. Potter, P—Dec., 1893, Bp. Neely. m. Sallie G. Wolfenden, Chocowinity, N. C., May 29, 1893. F. R. Ch. Gd. Shpd., Houlton, Me., 1893-96; R. S. Athan. Ch., Burlington, N. C., 1896-1900; R. Chr. Ch., Greensburg, Pa., 1901-07; R. Ch. Messiah, Detroit, Mich., 1907-17.\*
- BARBER, Milton Augustus** (N. C.), 11 New Berne Ave., Raleigh, N. C.—R. Chr. Ch., Raleigh, 1907— b. Hyde Co., N. C., Jan. 25, 1869; s. Samuel Swann Barber and Adelaide (Watson). Hob. Coll., B.L.; S. T. D. (Hon.), 1929; Lat., Greek, 1895; G. T. S., 1898. D—1898, P—1899, Bp. Watson. m. Harriet Winfield, Chocowinity, N. C., Oct. 4, 1898. Pres. Stndg. Com.— F. R. S. Paul's Ch., Wilmington, N. C., 1898-1900; R. S. Mark's Ch., San Marcos, Tex.,



- 1900-05; R. S. Athan. Ch., Burlington, N. C., 1905-07. Mem. Stndg. Com. Dio. West Tex. Dep. 8 Gen. Convs.; Trustee S. Mary's and S. Aug. Schs., Raleigh, N. C.; Pres. Bd. Trust. Olivia R. Pub. Lib., Raleigh, N. C.; Bd. of Mang. of Trav. Aid Soc.; Mem. Bd. Dir. Y. M. C. A.
- BARBER, Robert Young** (Del.), Laurel, Del.—R. S. Philip's Ch., Laurel, and P-in-C. all SS. Delmar, S. Mark's, Little Creek, Sept., 1931.—b. Sharps, Va., Aug. 17, 1878; s. Philip Yates Barber and Lucy Briscoe (Young). Roa. Coll., 1902; Un. Tex., Summer Sch., 1908; V. T. S., 1905. D—1905, P—1906, Bp. Gibson. m. Ingeborg C. Leffland, Victoria, Tex., June 16, 1908. F. Asst. Abingdon and Ware Par., Gloucester Co., Va., 1905-06. P-in-C. Victoria Jackson and Calhoun Cos., W. Tex., 1906-11; P-in-C. Messiah, Gonzales, and Mssn. of Annunc. Luling, Tex., 1911-12; City Mssy., San Antonio, Tex.; P-in-C. S. John's, S. Luke's, S. Phil., colored Mssn., and Chapl. S. Philip's Industrial Sch., and State Asylum, 1912-18; R. Gr. Ch., Chanute, S. Tim., Iola, and Calv., Yates, Kan., 1918-25; P-in-C. Marion, Jefferson, Washington and Clinton Cos., Ill., 1925-28; R. Gr. Ch., Galesburg, Ill., 1928-31. Chrmn. Dept. Fin., 1911-15. Mem. Dept. Relg. Educa., 1916-17, Del. Synod, 1917, all Dio. W. Tex.; Dean. S. E. Deanery, Kan., 1921-22; Mem. Dept. Soc. Ser.; Mem. N. W. C. Cmssn., Kan.; Mem. Bp. Coun.; Depts. Soc. Ser., and Relg. Educa., 1925-28, Dio. Sp. Chrmn. Dept. Rel. Educ., Dio. Q., 1928-31.
- BARBOUR, Paul Humphrey** (S. D.), Mission, S. D.—P-in-C. Rosebud Indian Mssn., 1929.—b. Hartford, Conn., Sept. 13, 1888; s. Rev. John H. Barbour and Annie (Gray). Trin. Coll., B.A. 1909; Post Grad., Oxford, Eng.; Berk. Div. Sch., B.D., 1913. D—1913, Bp. C. B. Brewster; P—1914, Bp. Biller. m. Margaret Hart Bailey, c. two. F. Mssy., Sisseton, Ind. Res., S. D., 1913-16; Cur. Chr. Ch., Hartford, Conn., 1916-19; Canon, same, 1919-23; R. Gr. Ch., Hartford, Conn., 1920-23; Mssy., Dallas, S. D., 1923-24; Lower Brule Ind. Res., 1924-25; Santee Ind. Res., S. D., 1925-27; R. Ascen. Ch., Springfield, S. D., 1927-29.
- BARKER, Alfred Hepan** (S. D.), Kyle, Pine Ridge Reservation, S. D.—In-C. S. Barnabas Ch., Oct. 1931.—b. Santee, Neb., Feb., 1870; s. John W. Barker and Nancy (Ahnahiyayewin). Hampton Nor. and Agricul. Inst., Hampton, Va. D—1918, Bp. Burleson. m. Elizabeth Messer, May 27, 1895. F. Santee Mssn., Santee, Neb.; All SS. Chap., Ponca Creek (near St. Charles), S. D., 1914-18; Mssy. Rosebud Mssn., S. D., 1918-20; D-in-C. S. Jas. Chap., White River, S. D., 1920-21; D-in-C. Our Sav. Ch., Bull Creek Dist., S. D., 1921; D-in-C. Chap. Mess., Medicine Creek, S. D., 1921-26; Returned to Our Saviour Mssn., Bull Creek, six mons.; In-C. All SS. Chap., Ponca Creek, Rosebud Mssn., S. D., 1927-31.
- BARKER, Herbert William** (Ma.), N. Y. C.—Non-Par.—Harv., 1899; G. T. S., 1906. D—1906, P—1907, Bp. Lawrence. m. Anne Roberts, 1911. F. Calv. Ch., N. Y. C., 1906-07; Ch. Ho. Nativ., Thornton, R. I., 1907-09; Cur. S. Joh., Wilmington, Del., 1909; R. S. Luke Ch., Chelsea, Mass., 1909-10.\*
- BARLOW, Edward Shepley** (Dal.), All Saints Rectory, So. Waco St., Weatherford, Tex.—R. All SS. Ch., Nov., 1923.—(Ch. built and completed by present incumbent)—b. Manchester, Eng., Nov. 14, 1877; s. James Shepley and Elizabeth Shepley Barlow. Manchester; Victoria. D—1915, P—1916, Bp. Darlington. m. Anna Keisling, June 12, 1912. F. In-C. S. Andr. Ch., Shippensburg, and S. Luke Ch., Mechanicsburg, Pa.; R. S. Mary Ch., Lampasas, Tex.; R. Gd. Shpd., Mineral Wells, Tex., 1928.\*
- BARNES, C. Rankin** (L. A.), Res., 52 Gramercy Park North, N. Y. C.; Off., 281 Fourth Ave., N. Y. C.—Exec. Sec. Dept. Christian Soc. Serv., Natl. Coun., 1931.—b. Manitowoc, Wis., Mar. 23, 1891; s. Rev. Charles L. Barnes and Janet (Rankin). Un. Cal. A.B., 1912; G. T. S., 1915, B.D., 1919. D—1915, P—1916, Bp. Joseph Johnson. m. Florence Lowe, 1921. F. Fellow, G. T. S., 1915-16; P-in-C. Imperial Valley Mssn.; S. Paul's Mssn., El Centro; All SS. Mssn., Brawley; S. Matthias, Imperial; S. Mark's Mssn., Holtville, all in Cal., 1916-18; R. S. James' Ch., S. Pasadena, Cal., 1918-31. Exam. Chapl., 1921.—; Chrmn. Dioc. Soc. Serv. Cmssn., 1922-31; Mem. Dioc. Exec. Coun., 1923, 24, 26, 30; Dep. Gen. Conv., 1925, 28, 31.
- BARNES, Charles L.** (L. A.), 408 Nutmeg St., San Diego, Cal.—R. S. Paul's Ch., 1903.—Rur. Dean San Diego Convo., 1908.—b. Waukesha, Wis., Apr. 13, 1864; s. Calvin Cole Barnes and Calphurnia (Fenner). Lawrence Un., B.E. D—1894, P—1895, Bp. Nicholson. m. Martha S. B. Baker, Madison, Wis., Dec. 27, 1902. F. R. Trin. Ch., Baraboo, Wis., 1896-02; R. Trin. Ch., River Falls, Wis., 1894-95.
- BARNES, Charles Raymond** (W.), 1410 Lawrence St. N. E., Washington, D. C.—R. Ch. Our Saviour, Brookland Par., 1929.—b. Camden, N. J., Mar. 17, 1894; s. Harry B. Barnes and Elizabeth (Beasley). Mechanicsburg H. Sch., 1909-12; Harrisburg Sch. Com., 1913; Un. So., B.A., 1914-17; G. T. S., 1917-20, B.D., 1922; Colmb. M.A., 1920. D—1920, P—1920, Bp. Darlington. F. R. S. Joh. Ch., So. Williamsport, Pa., 1920-26; R. S. Jas. Ch., Muncy, Pa., 1923-26, and Archd. Williamsport, 1926; R. S. Mark's, Newark, N. Y., 1926-29. Del. Provincial Synod, 1925-26.
- BARNES, George Lawton** (Conn.), 26 Pleasant St., Meriden, Conn.—R. S. Andr. Ch., Meriden, 1927.—b. Ansonia, Conn., Feb. 21, 1889; s. William Alling Barnes and Martha (Lawton). Trin. Coll., B.A., 1911, M.A., 1914; Ya., M.A., 1912; Berk. B.D., 1915. D—1915, P—1916, Bp. Brewster. m. Mary Louise Randall, Springfield, Mass., Oct. 31, 1916. F. Cur. S. Joh. Ch., Waterbury, Conn., 1915-16; Jefferson City, Mo., 1916-20; R. S. Joh. Ch., Helena, Ark., 1920-27. Dep. Gen. Con., 1919; Prov. S. W. Synod, 1920-26; Stndg. Com., Ark., 1923-26; Fdr. and Ed. "Arkansas Churchman," 1923-26.
- BARNES, George W.** (W. Mo.), St. Andrew's Ch., Kansas City, Mo.—Asst. S. Andr. Ch.—\*
- BARNES, George William**, Highland Park, Pa.—P-in-C. Holy Sacrament Ch., Highland Park, 1915.—D—1902, P—1903, Bp. Morrison. F. R. Emmn. Ch., Alexandria, Minn., 1902; P-in-C. S. Paul's Ch., Glenwood, Minn.; P-in-C. All SS. Ch., Loveland, Colo., 1906; R. S. Paul's Ch., (Mem.), Upper Providence, Pa., 1909-15.
- BARNES, Morton Apollos**, 15 Slocum Place, Long Branch, N. J.—R. S. Jas. Ch., 1913.—b. Plymouth, Conn., Dec. 20, 1876; s. Martin Van Buren Barnes and Mary Jane (Brooks). S. Stph., 1899; V. T. S., 1902. D—1902, Bp. Peterkin; P—1903, Bp. Brewster. F. Asst. S. Joh. Ch., Waterbury, Conn., 1902-04; R. Chr. Ch., Fairmount, W. Va., 1904-08; Asst. Gr. Ch., Newark, 1908-13.
- BARNES, William** (C. N. Y.), Market St., Cape Vincent, N. Y.—R. S. John's Ch., Sept. 1931.—b. Brigus, Nfld., July 19, 1896; s. Wm. Henry Barnes Mary Julia Anna Mundon (Morgan). S. George's Sch.; B. F. Coll. Nfld.; S. John's Coll., B.A., 1926. D—Dec. 1925, P—June 1926, Bp. Mize. m. Edith Pearl Fay, Sept. 1, 1926. F. Acting D—S. John's Cathd., Denver, Colo.; R. S. Paul's Ch., Goodland, Kan., Mssy.-in-C. Liberal, Meade, Cimarron, Garden City, Syracuse, Scott City, Lakin, Kan., 1926; R. S. Jame's Ch., Theresa and Mssy. Redwood and Alexandria Bay, N. Y., 1926-28. College of Preachers, Wash., D. D.
- BARNES, William Henry** (N. Y.), 40 Ward Ave., Northampton, Mass.—Retired.—b. Baltimore, Md., Spec. Course under Canon Body, T. C. T., 1892-93. D—1892, Bp. Niag., P—1893, Bp. Ont. F. R. S. Jas., Tweed, Ont.; Vic. S. Paul Ch., College Pt., L. I.; R. S. Barn. Ch., Brooklyn, N. Y.; Conduc. Days Devo. and Spec. Preach.\*
- BARNETT, Francis Blackman** (Pa.), Afton Ave., Yardley, Pa.—R. S. Andr. Ch., 1923.—b. Canaan, Conn., May 29, 1882; s. Francis Walter Barnett and Mary Frances (Blackman). Yale, A.B., 1902; Berk. B.D., 1909. D—1909, Bp. Brewster, P—1910, Bp. Johnson. m. Emily Maudsley Hale, Glastonbury, Conn., June 5, 1909. F. P-in-C. S. Mary's Ch., Mitchell, S. D., P-in-C. S. Luke's Ch., Woonsocket, S. D., 1909-11; R. S. Mary's Ch., Mitchell, S. D., P-in-C. S. Luke's, Woonsocket, S. D., 1911-15; R. Chr. Ch.,

- Ridley Park, 1915-17. Secy. Mssy. Dist., S. D., 1910-15; Del. Gen. Conv., 1913; Chapl. Base Hosp. No. 15, A. E. F., 1917-18; Capt. Chemical Warfare Serv., 1918-19; R. S. David Ch., Manayunk, Phil., 1919-22; Asst. Co. Center Mssn., Wrightstown, Pa., 1922-23.
- BARNETT, Joseph Noyes** (F. L.), Res., 515 Algoma Blvd., Off., Guild Hall, Oshkosh, Wis.—R. Trin. Par., 1926—. b. Canaan, Conn., March 21, 1891; s. Rev. Francis Walter Barnett and Mary Frances (Blackman), Trin. Coll., B.A., 1913; Berk. Div. Sch. D—1916, Bp. Brewster; P—1917, Bp. Greer, m. Helen Sargent Gesner, Apr. 27, 1918. F. Cur. S. Geo. Ch., N. Y. C., 1916-17; Pri. in Reg. Army at Fort Slocum, N. Y., Oct. 21, 1917; Trans. to 303 Machine Gun Battalion; served overseas to Apr. 4, 1919. R. S. Matt. Ch., Grand Junction, Colo., 1919-21; R. Chr. Ch., Red Wing, Minn., 1921-26; State Chapl., Minn. Am. Legion, 1924.\*
- BARNETT, Lyle Saxon** (Tex.), 1712 Terry St., Houston, Tex.—R. S. Mary's Ch., Oct., 1931—. b. Waco, Tex., Mar. 7, 1902; s. Joseph Seppard Barnett, and Mary Hamilton (Hill), Sewanee, B.A.; V. T. S., B.D., 1928. D—June, 1928, P—Feb., 1929, Bp. Quin, m. Laura Bernice Taylor, June 30, 1930. F. In-C. S. Mary's Ch., Lampasas and S. Luke's Ch., Belton, Tex., 1928; Asst. Trin. Ch., Houston, Tex., 1930-31.
- BARNWELL, Carleton** (S. W. Va.), 4004 Peakland Place, Lynchburg, Va.—R. S. Paul Ch., 1926—. b. Louisville, Ky., Oct. 2, 1888; s. Stephen E. Barnwell and Elizabeth (Cleland), Wm. and Mary Coll.; V. T. S., B.D. D—1913, P—1914, Bp. Murray, m. Louise Tyson Hooff, 1915. c., daughter, F. Asst. S. Pet. Ch., Elliott City, Md., 1913-14; R. Ascen. Ch., Westminster, Md., 1914-16; R. Gr. Ch., Anniston, Ala., 1916-20; R. Gr. Meml. Ch., Lynchburg, Va., 1920-26.
- \*BARNWELL, Rt. Rev. Middleton Stuart**, 120 W. Idaho St., Boise, Idaho—Bishop of Idaho, Dec. 30, 1925—. s. Rev. Stephen Elliott Barnwell and Elizabeth (Cleland), Louisville Schs; Center Coll., Danville, A.B., 1900; V. T. S., B.D., 1909. D— and P—1908, Bp. Woodcock, Con. Bp., Dec. 30, 1925, by Bpp. Talbot, Gailor, Beckwith, McDowell, Touré, Woodcock and Page, m. Margaret Lighthalls, June 24, 1912. F. Shelbyville, Ky., 1908-09; Asst. Chr. Ch., Baltimore, Md., 1909-11; R. S. Andr. Ch., New Bedford, Mass., 1911-13; R. Ch. of the Advent, Birmingham, Ala., 1913-25; Field Secy. Natl. Coun., 1924.
- BARNWELL, Robert Woodward**, Florence, S. C.—Non-Par.—. F. R. S. Paul Ch., Columbus, Miss.; R. S. Paul Ch., Bristol Par., Va.; R. S. Paul Ch., Bennettsville, S. C.\*
- BARR, Frank Templeton** (S. O.), 682 Hawthorne Ave., P. H., Cincinnati, O.—R. Ch. of Nativ., July, 1927—. b. Zanesville, O., Jan. 23, 1900; s. Edwin Pyle Barr and Cora Ethel (Granger), Ken.; Bex. Hall, B.D., 1926. D—June, 1926, P—Dec., 1926, Bp. T. I. Reese, m. Mary G. Pirsch, Dec. 1, 1924. F. D-in-C. Gd. Shpd. Ch., Columbus, O., 1926-27.
- BARR, George Dudley** (C. N. Y.), Port Leyden, N. Y.—P-in-C. S. Mark's, Pt. Leyden, S. Paul's, Constableville, and S. Marg. Mssn., Lyons Falls, N. Y., 1927—. b. Buffalo, N. Y., June 1, 1887; s. William Henry De Witt Barr and Ella Frances (Smith), S. Stph. Coll., B.A., 1913; W. T. S., 1916. D. 1916, P—1917, Bp. C. P. Anderson, m. Mildred Harriet Thompson, Apr. 6, 1918. c., son, F. Asst. S. Pet. Ch., Chicago, Ill., 1916-17; P-in-C. S. Ambrose's Ch., Chicago Heights, 1918; P-in-C. S. Paul Ch., Steamboat Springs, Colo., 1918-19; Pin-C. S. Luke's, Delta, and S. Michael's Paonia, Colo., 1919-20; Vic. All SS. Chap., Lockport, N. Y., 1921-23; R. S. Paul Ch., Aurora; P-in-C. Gr. Ch., Union Springs, and Cal. Ch., King Ferry, N. Y., 1923-24.
- BARRE, David** (S. O.), 413 E. 12th Ave., Columbus, O.—R. S. John's Ch., 1924—. b. Lexington, Ky., Apr., 1889; s. David MacKnight Barre and Abbie Eugenia (Benton), Un. Ky., B.A.; Ky. Wesleyan; Un. Cincinnati; Bex., 1916. D—1916, Bp. Vincent; P—1923, Bp. Reese, m. Abbie Helen Ackley, Granville, O., 1920. F. R. S. Luke Ch., Granville, O.; In-C. Mssns., Wash-
- ington Court House and Wilmington, O., 1917-22; R. S. Joh. Ch., Columbus, O., 1922-24.\*
- BARRETT, Harry Alvin** (Conn.), 20 Burr Ave., Westport, Conn.—R. Chr. Ch., Dec., 1930—. b. Pittsford, Vt.; s. George Alvin Barrett and Mary Finney (Barker), Union Coll., Union Law Sch., A.B. D—1906, Bp. Doane, P—1908, Bp. Nelson, m. Blandina M. Peck, 1903. F. Meth. Epis. Min.; S. Paul Ch., Schenectady, N. Y., 1906-08; S. Mark's Ch., Malone, N. Y., 1908-17; Seamen's Ch. Ins. Sen. Chapl., 1917-18. S. Mary, Staten Island, Loc. Ten., 1918-19; Shipfitter and Caulker, Shipyard, 1918, in war service; In-C. S. Mary's, Staten Island; R. S. Joh., Cold Spring Harbor, L. I., N. Y., 1919-30; Supt. N. Y. Orphans Home, May-Oct., 1930. Mem. Com. Dic. Finance, 1923; Mem. Com. Amer. Ch. Bldg. Fund, 1923.
- BARRETT, John** (Cal.), Placerville, Cal.—Non-Par.—. b. Phila., Pa., Dec. 26, 1876; s. John O. Barrett and Rose A. (Fulton), Nash., 1900, B.D. D—1900, P—1900, Bp. Nicholson, m. Louise W. Marten, June 6, 1902. F. S. Edm. Ch., Milwaukee, Wis., 1900-01; S. Joh. Ch., Henry, Ill., 1901-02; S. Mark Ch., Oconto, Wis., 1902-04; S. Paul Ch., Watertown, Wis., 1904-07. R. Trin. Ch., Rochester, 1907; R. Ft. Bragg, Cal.; Dep. Gen. Conv., 1910; R. Ascen. Ch., Vallejo, Cal., 1911-21. R. S. John's Oakland, Cal., 1921. Author: "The Catholic Church of the Anglo-Saxon" (Oconto Reporter Pub. Co., 1904); "Church Ceremonial" (The Leader Co., Watertown, Wis., 1906); "All Those Forms" (Advocate Co., Ft. Bragg, Cal., 1910); "Brief Explanations of Anglo-Catholic Services" (Message Press, Oakland, 1928); "Why I am Not a Romanist" (Message Press, Oakland, 1929).\*
- BARRETT, William J.** (O.), Conneaut, O.—R. S. Paul Ch., 1918—. b. England, Mar. 10, 1873. Ken. Coll., A.B.; Harv.; Bex., B.D. D—1916, P—1917, Bp. Leonard, F. In-C. Gr. Ch., Ashtabula, O. Author: "Zoe—Eternal Life," "Sin Against the Holy Ghost," "Chart of Bible Drama."\*
- BARRINGTON, Arthur Henry** (Conn.), Lovely St., Unionville, Conn.—R. Chr. Ch., 1918—. b. Boston, Mass., May, 1856; s. Richard and Kate Barrington, Pub. Sch.; Harv., B.A., 1875; Northern Ill., Ph.D.; E. T. S., B.D., 1878. D—1878, P—1879, Bp. Paddock, m. Fannie Gilchrist, 1879. F. Joh. Mssn., Fall River, Mass., 1878-82; Trin. Ch., Watertown, S. D., 1884-90; Gr. Ch. Boone, Ia., 1890-91; R. Chr. Ch., Janesville, Wis., 1891-1905; R. Gr. Ch., Everett, Mass., 1905-13; R. S. Mar. Ch., Mystic, Conn., 1913-18. Pub. "Anti-Christian Cults."\*
- BARRINGTON, John William** (Pa.), Derry Village, N. H.—Non-Par.—. D—, Bp. Whitaker, F. Asst. Ch. Redeem., Bryn Mawr, Pa.\*
- BARRIOS, Ricardo Daniel** (Cuba), 211 M. de la Cruz, J. del Monte, Habana—R. "El Calvario" Par., Jan., 1926—. b. Cienfuegos, Cuba, Apr. 10, 1885; s. Ramon Barrios Valdes and Amalia Pimentel Carrasco, Coll. Minerva, Cienfuegos; Candler Coll., Havana; Hargrove Sem. D—June, 1918, P—Dec., 1924, Bp. Hulse, m. Julietta Dominguez, Feb. 6, 1910. c., Five. F. M. E. Ch. So. till April, 1917. (D. by Bp. Candler, M. E. Ch., Jan. 21, 1912.) R. Bolondron Par., 1917-22; R. La Trin. Par., Los Arabos, Matanzas, Cuba, 1922-26.
- BARROW, Edward F.** (Kan.), 2120 N. 5th St., Kansas City, Kan.—In-C. Ascen. Ch.—. D—1926, Bp. Delany, F. In-C. Ch. of Redeemer, Greensboro, N. C.\*
- BARROW, Edward George** (W. N. Y.), 11 Highgate Ave., Buffalo, N. Y.—Cur. S. Andrew's Ch., June, 1931—. b. Buffalo, N. Y., Feb. 28, 1903; s. Arthur Barrow and Emma Clarissa (Bryans), H. Sch., Buffalo; Hob. B.A.; G. T. S., 1931. D—June, 1931, P—Dec., 1931, Bp. C. J. Davis.
- BARROW, George Alexander** (Conn.), 158 South Cliff St., Ansonia, Conn.—R. Chr. Ch., 1925—. b. Baltimore, Md., June 23, 1882; s. Alexander Rogers Barrow and Ada Elizabeth (Hulbert), Harv., A.B., 1903, Ph.D., 1905; E. T. S. B.D., 1907. D—1907, P—1908, Bp. Lawrence, m. Helen Raymond Choate, F. Cur. Ascen. Ch., Fall River, Mass., 1907-09; R. Trin. Ch., Mil-

- ford, Mass., 1909-11; R. S. Luke's Ch., Chelsea, Mass., 1911-25. Lecturer, Apologetics, Berk. Div. Sch., 1921-25. Author: "The Validity of Religious Experience," Sherman French & Co.
- BARROWS, William Stanley** (W. N. Y.), Niagara Falls, N. Y.—Hdmstr. De Veaux Sch., Niagara Falls, N. Y., 1897—. b. Rome, N. Y., Nov. 16, 1861; s. Rev. Napoleon Barrows, S. T. D., and Isabella (Gibson), S. Paul's Sch., Garden City, N. Y.; Trin., B.A., 1884, M.A., 1887, D.D., 1929; G. T. S., B.D., 1891; Hob., M.A., ad eundem, 1897. D—1888, P—1889, Bp. Littlejohn, m. Margaret Stuart Sartwelle, 1906. F. Zion Ch., Little Neck, L. I., 1888-90; Mssy. N. C., 1890-94; Mayo Fellow, G. T. S., 1894-97. Exam. Chapl., 1908-30.
- BARRY, Frederick Lehrle** (L. I.), 19610 Woodhull Ave., Hollis, N. Y.—R. S. Gabriel's Ch., Hollis, Sept., 1931—. b. Brooklyn, N. Y., Mar. 23, 1897. H. Sch., N. Y. C.; St. Paul's Coll.; G. T. S., 1925. D—Apr., 1925, Bp. Burleson, P—Dec., 1925, Bp. Stires. F. Chapl. S. Paul's Sch., Garden City, N. Y.; Asst. S. Paul's Ch., Flatbush, N. Y.
- BARRY, Gerald Von O.** (A.), Lake Delaware, Delhi, N. Y.—In-C. S. James—\*
- BARRY, J. Neilson** (W.), Portland, Ore.— b. U. S., 1870; s. Major Robert P. Barry and Julia Kean (Neilson). Ed. in Va.; Spec. G. T. S., 1895. D—1895, Bp. Potter; P—1896, Bp. Wells. m. Mildred E. Pegram, N. Y. C., 1899. F. Mssy. Ho. Trin. Ch., Palouse, Wash., 1895-99; Actg. Cur. S. Agnes Chap., N. Y. C., 1899; Mssy. Trin. Ch., Spokane, Wash., 1899-1904; R. Trin. Par., Charles Co., Md., 1905-06; Vic. S. Colomb. Chap., Wash. D. C., 1906-07; R. S. Stph. Par., Baker, Ore., 1907-12; Cur. S. Thom. Par., Wash. D. C., 1913. Vol. Prison Work, Spokane, Wash., 1913-15; Regis. Dist. Spokane, 1898-1904; Regis. Dist. E. Ore., 1908, 1909; Y. M. C. A. with Am. Exp. Forces in France, 1918-19. Author: "Suggestions for Chancel Guilds," "Ecclesiastical Politics," and many historical sketches.\*
- BARTELS, R. C.** (Ol.), Hyderabad, Sind, Indla.—Chaplain—\*
- BARTH, T. N.** (Md.), 512 Old Orchard Rd., Tent Hills, Baltimore, Md.—In-C. B. Arch. Ch.— F. All SS. Ch., Reisterstown Par.—\*
- BARTLAM, Ernest Storer** (Sac.), Res., 2535 Montgomery Way; Off., 2620 M St., Sacramento, Cal.—Dean Trin. Pro-Cathd., 1926—. Pres. Stndg. Com., 1924—. b. Birmingham, Eng. May 2, 1881; s. William Ernest Bartlam and Elizabeth Ann (Storer). Clare Coll., Camb. Un., Eng.; Ch. Div. Sch. Pac. D—1915, P—1916, Bp. Moreland, m. (1) Bertha Jean Bruner, Hailey, Idaho, Nov. 23, 1904 (deceased); (2) Fanny Ardley, 1917. F. In-C. Ho. Innoc. Ch., San Francisco, Cal., 1915-16; R. S. Pet. Ch., Red Bluff, P-In-C. All SS. Ch., Redding, Cal., 1916-20; Vic. Trin. Pro-Cathd., Sacramento, Cal., 1920-26. Secy. Stndg. Com. and Ed. of Mssns., Dio. Sac., 1918-19; Dep. Gen. Conv., 1931.
- ✧**BARTLETT, Rt. Rev. Frederick Bethune**, Fargo, N. D.—Bishop of N. D., Dec., 1931—. b. Manchester, Conn., Aug. 23, 1882; s. Bethune James Bartlett and Ellen Elizabeth (Johnson). Trin. Coll. B.A., 1904; Harv., M.A., 1911; E. T. S., B.D., 1908. D—1908; Bp. Brewster, P—1908, Bp. Scadding. Con. Bp., Gethsemane Cathd., Fargo, N. D., Dec. 16, 1931, by Bpp. Burleson, Ingley, Sanford, Barnell, Schmuck, Roberts, Sumner, Cross, Huston, McElwain, Faber, Remington, Keeler, Fox, Kemerer. m. Jessie Langelle Hale, Grant's Pass, Ore., Oct. 11, 1911. F. Mssy. Ore., Station Grant's Pass, 1908-10; Vic. Chr. Chap., Brooklyn, N. Y., 1911-17; R. S. Joh. Ch., West Hoboken, N. J., 1917-18; R. S. Mark's, Aberdeen, S. D.; Dean N. Deanery, 1918-23; R. Ch. S. Phil. the Apostle, St. Louis, Mo., 1923-26; Gen. Secy. Field Dept., Natl. Coun., 1926-31.
- BARTLETT, George Griffiths**, The Deanery, 42nd and Spruce Sts., Philadelphia, Pa.—Dean, Phila. Div. Sch., and Prof. Homiletics and Pastoral Care, 1915—. b. Sharon Springs, N. Y., June 3, 1872; s. Edward Totterson Bartlett and Emily Stokes (Pile). Harv., B.A., 1895; Phila. Div. Sch., 1898, S. T. D., 1917. D—1898, Bp. Whita-
- ker; P—1900, Bp. H. C. Potter, m. Cecilia Helen Neall, Philadelphia, Pa., 1905. c., two sons, one daughter. F. Cur. Gr. Ch., N. Y. C., 1898-02; R. Meml. Ch., S. Paul, Overbrook, Phila., Pa., 1902-08; Dean Cathd. Merc. Sav., Faribault, Minn., 1908-11; R. Ch. Our Sav., Jenkintown, Pa., 1911-15. Dep. Dio. Pa., to Synod Prov. Wash., 1913-24; Mem. Stndg. Com., 1923—.
- BARTLETT, Murray** (W. N. Y.), 690 S. Main St., Geneva, N. Y.—Pres. Hobart Coll., Geneva, 1919—. b. Poughkeepsie, N. Y., March 29, 1871; s. Stanley Bartlett and Lida Carolina (Simpson). Harv., A.B., 1892, A.M., 1893; Un. Roch., D.D., 1908; Trin. Coll., LL.D., 1922; G. T. S., 1896. S. T. D. D—1896, Bp. Potter, P—1897, Bp. Capers, m. Blanchard Howard, 1903. F. Asst. Gr. Chap., N. Y. C.; R. S. Paul's Ch., Rochester, N. Y.; Pres. Un. Philippines; Dean Amer. Cathd., Manila, P. I.; Chapl. Camp Kearney, Cal.; Overseas War Work Secy., Y. M. C. A., 1918-19; Maj. Chapl. Section O. R. C., 1922, and awarded Dist. Service Cross. Author: "A University for the Filipino" (Bureau of Printing, Manila, 1911).\*
- BARTON, Frederick Marx** (Del.), St. Peter's Rectory, Smyrna, Del.—R. S. Peter's, Smyrna, and P-in-C. Trin., Clayton, May, 1931—. b. near Winchester, Va., Nov. 28, 1876; s. Joseph Marx Barton and Mary (Niell). Pri. Sch.; S. Va. Acad.; Priv. Tutor, Priest of the Ch., four yrs. D—1926, Bp. Darlington, P—1928, Bp. Remington, m. Rose Gettler, Oct. 20, 1910. F. Mssy. In-C. S. Matthew's, Ontario, S. Paul, Nyssa, Ho. Trin., Vale, Ore., Sept., 1928-31.
- BARTON, George Aaron** (Pa.), 42nd and Locust Sts., Philadelphia, Pa.—Prof. New Testament Literature and Language, Phil. Div. Sch., 1921—. Prof. Semitic Languages, Un. Pa., 1922—. b. E. Farnham, Can., Nov. 12, 1859; s. Daniel Barton and Mary Steven (Bull). Haverford, B.A., 1882, M.A., 1885, LL.D. (Hon.), 1914; Harv., M.A., 1890, Ph.D., 1891; Trin. Coll., Hartford, D.D. (Hon.), 1924. D—Dec., 1918, P—June, 1919, Bp. Rhineland, m. (1) Caroline Brewer Danforth, Boston, Mass., 1884. Died, 1930. (2) Katherine Blye Hagy, Philadelphia, 1931. c., daughter. F. Teacher, Friend's Sch., Providence, R. I., 1884-89; Acknowledged M. Soc. of Friends (Orthodox), 1879-1918; Prof. Biblical Literature and Semitic Lang., Bryn Mawr Coll., 1891-22; Dir. Amer. Sch. Oriental Research, Baghdad, 1921—. Fellow, Hon., Assoc. for Advancement of Science, Washington, D. C., 1930—. Mem. Amer. Philos. Soc., 1911—. Mem. Oriental Club, Phil., 1891—. Pres. same, 1909; Mem. Soc. Biblical Lit. and Exegesis, 1891—. Pres. same, 1913-14; Mem. Amer. Oriental Soc., 1888—. Pres. same, 1916-17; Mem. Archolog. Inst. of Amer., 1900—. Pres. Phila. Soc. of same, 1894-95, 1909-10. Contr. many Magazines, Dictionaries, Encyclopedias, Journal of Biblical Literature, etc. Author: "Sketch of Semitic Origins, Social and Religious," 1902; new ed. in preparation, 1931; "Roots of Christian Teaching as Found in the Old Testament," 1902; "A Year's Wandering in Bible Lands," 1904; "Haverford Library Collection of Cuneiform Tablets or Documents from the Temple Archives of Telloh," 1905, 1909, 1914; "Ecclesiastes," International Critical Commentary, 1908; "Heart of the Christian Message," London, 1910; N. Y., 1912; "Commentary on Job," 1911; "Origin and Development of Babylonian Writing," Jan., 1913, Dec., 1913; "Sumerian Business and Administrative Documents from the Earliest Times to the Dynasty of Agade," 1915; "Archaeology and the Bible," 1916, 17, 18, 25, 27; "Religions of the World," 1917, 19, 29; "Miscellaneous Babylonian Inscriptions;" "Sumerian Religious Texts," 1918; "Religion of Israel," 1918; "Jesus of Nazareth," biography, 1922; "Royal Inscriptions of Sumer and Akkad," 1929; "Hittite Studies," No. 1, 1928; "Studies in New Testament Christianity," 1928; "A History of the Hebrew People from the Earliest Times to the Year 70 A. D.," 1930. Several books in preparation, 1931.
- BARTON, Lane Wickham** (M.), 412 E. Kearsley St., Flint, Mich.—R. S. Paul's Ch., June, 1931—. b. Norwalk, O., June 3, 1899; s. Charles Edwin Barton and Clara (Wickham). Ken., B.A.; O. State Un.; Bex., B.D. D—1924, P—1925, Bp. Leonard. m. Mary A. Simpson, July 12, 1924.

- c., Three. F. In-C. S. Mark's Ch., Shelby, O.; R. Trin. Ch., Newark, O., 1927-31.
- BARTON, Michael Roy Frederick** (N. Y.), Livingston, N. J.—P-in-C. S. Peter's Chapel, 1925—; b. Cowes, Eng., Dec. 8, 1889; s. Frederick James Barton and Ellen E. (Offord). Portsmouth Tech. Inst., Eng.; Nash., 1913-18; G. T. S., 1923-24. D—1917, P—1918, Bp. Weller, m. Gertrude E. Mottram, 1924. F. Libr. War Service, June, 1918-19; Asst. Chapl. C. S. M., Peekskill, N. Y., 1919-22; Cur. Trin. Ch., N. Y., 1922-23; Fellowship, N. Y. Sch. of Social Work, 1923-24; P-in-C. S. John's, Sewaren, N. J., 1924-25.\*
- BARTOW, Howard Key** (Ma.), 17 Elm St., Quincy, Mass.—R. Chr. Ch., Quincy, Nov., 1921—; Archd., New Bedford Archdry., May, 1931—; b. Astoria, N. Y., Aug. 12, 1875; s. Jacob Field Bartow and Anna Key (Steele). G. T. S., 1900. D—June, 1900, P—Dec., 1900, Bp. Littlejohn. m. Florence A. Cragin, N. Y. C., Feb. 3, 1902. F. Asst. Chr. Ch., Rye, N. Y., 1900; Cur. Ch. Ho. Commn., N. Y. C., 1901; Vol. Chapl. at Camp Devens, Mass., Oct., 1917, to Oct., 1918; R. S. Sph. Ch., Cohasset, Mass., 1904-20; Archd. of Detroit, 1921.
- BARTTER, George C.** (P. I.), Baguio, Mountain Prov., Philippine Islands.—P-in-C. Mssn. of the Resurrection, Baguio, M. P., 1924—; b. Maidstone, Kent, Eng.; s. George Amos Bartter and Eliza (Benge). D—1908, P—1910, Bp. Brent. m. Frances Crosby Buffington, Apr., 1911. F. P-in-C. S. Luke Mssn., Manila, Philippine Is., 1906-23.
- BASCOM, Charles Hamilton** (S. F.), St. Petersburg, Fla.—In-C. S. Barth. Ch.—; b. Castries, St. Lucia, B. W. I.; s. John Robert Bascom and Sarah Grace Bascom. Spec. W. T. S., 1911. D—1910, P—1912, Bp. A. L. Williams. m. Tessie Mae Register, Jacksonville, Fla., Mar. 6, 1916. F. City Mssy. Staff, Omaha, Neb., 1910-12; R. S. Sph. Ch., Ashland, Neb., 1912-14; R. S. Andr. Ch., Jacksonville, Fla., 1914-16; P-in-C. Ch. Gd. Shpd., Houlton, Me.; R. S. Paul Ch., Greenville, N. C.; R. Ho. Trin. Ch., Decatur, Ga.; P-in-C. S. Mark's Cocoa, Fla. P-in-C. Gr. Ch., Ocala, Fla.\*
- BASKERVILL, Erasmus Lafayette** (S. C.), 54 Bogard St., Charleston, S. C.—In-C. Calv. Ch., Charleston, and Assoc. Mssns., 1913—; Archd. Colored Work, 1914—; b. Clarksville, Va., Oct. 3, 1870; s. David Skipwith and Willie Ann W. Baskervill. Boynton Inst. Va.; Bp. Payne Div. Sch., B.D. Completed Home Study Course, Contemporary Philosophy, Colmb. Un., 1927-28; Morgan Coll., D. D., 1931. D—1908, P—1908, Bp. Burton. m. Mary Effie Taylor, Jan. 7, 1903. F. R. S. Andr. Ch. (Colored), Lexington, Ky., 1908. Assoc. Secy. United War Work Campaign, 1917; Trust. Voorhees Sch., Denmark, S. C.; Trust. Boynton Inst.; Vice-Pres. Ministers Conf., Hampton Inst., Va., Pres. same, 1929-31; Mem. Inter-racial Cmmsn.; Hon. Pres. Interdenomtl. Ministers' Union, Charleston, S. C.; Treas. Natl. Conf. Ch. Workers among colored people; First Pres. Conf. Ch. workers among colored people, 4th Prov.; Mem. Cmssn. Rel. Educ. among Negroes, Prov. Sewanee, 4th Prov.; Mem. Joint-Cmmsn., appointed by Gen. Conv. 1931, to study status of Negro in Prot. Epis. Ch. and recommend to next Gen. Conv. methods whereby a fuller measure of leadership may be developed among them. Nine years' study and experience in military service U. S. Army. Ed. Ch. Herald, Charleston, S. C.
- BASSETT, Henry**, 405 Elmwood Ave., Providence, R. I.—R. Ch. Epiph., 1882—; b. Brooklyn, N. Y., Sept. 25, 1854; s. Isaac Hodges Bassett and Amy Anna (Drown). E. T. S., Cambridge, B.D., 1882. D—1882, P—1883, Bp. Clark. m. Cora West Mann, Nov. 15, 1892. Dean Convoc. Prov., 1891-93; Exam. Chapl. Author: "Sermons on Special Occasions."
- BASSILL, William Frederick** (N. J.), 30 Mercer St., Princeton, N. J.—Asst. Trin. Ch., Aug., 1931—; b. Boston, Mass., Aug. 1, 1897; s. Frederick Joseph Bassill and Phoebe Mary (Brady). Pub. Schs., Boston; Pace and Pace Inst., Boston; Sea., 1926. D—1925, Bp. Slattery, P—1926, Bp. McElwain. F. R. S. Luke's Ch., Owatonna, Minn., 1926-27; Chapl. Pawling Sch., N. Y., 1927-28; Cur. S. Luke's Cathd., Portland, Me., 1928-31.
- BATCHELDER, Edwin Armstrong** (Mar.), 116 E. Main St., Negaunee, Mich.—R. S. John's Par., May, 1931—(M-in-C. same, June, 1930)—; b. Houghton, Mich., May 2, 1907; s. Frank Lothrop Batchelder and Sarah Miller (Armstrong). Pub. Schs., Houghton, grad., 1924, post-grad., 1924-25; Mich. Coll. of Mining and Technology, 1925-26; Nash. Prep.; Nash., 1930. D—Apr., 1930, P—May, 1931, Bp. Ablewhite. m. Sadie Orr McCance, Sept. 22, 1930.
- BATCHELDER, Robert Charles, Jr.** (Conn.), 27 State St., Waterbury, Conn.—Cur. S. John's Ch., Sept., 1929—; b. Medford, Mass., July 19, 1903; s. Robert Charles Batchelder and Anne Augusta (Hadley). Pomona Coll., A.B., 1926; E. T. S., B.D., 1929. D—June, 1929, Bp. Slattery, P—May, 1930, Bp. Babcock.
- BATCHELLER, Henry Erving** (N. Y.), New York City.—Non-Par., 1922—; b. St. Joseph, Mo., June 15, 1880; s. Josiah Wordsworth Batchelder and Anna Elizabeth (Wade). S. Paul's Sch., Garden City, L. I.; Un. Va.; G. T. S.; V. T. S., 1911. D—1912, P—1913, Bp. Partridge. m. Margaret Mitchell Foster, 1919. F. Mssy. S. West Mo., 1911-13; R. Cal. Ch., Sedalia, Mo., 1913-16; P-in-C. Trin. Ch., Chicago, Ill., 1917-18; Chapl. Hosp., Beaune (Cote d'Or), France, A. R. Cross, 1918-19; Supply Work, Richmond, Va., N. W. Campaign, 1919-20; R. Gr. Ch., Middleton, N. Y., 1920-22.\*
- BATE, Frederick Joseph** (L. A.), San Diego, Cal.—Non-Par.—; D—1898, P—1899, Bp. G. M. Williams. m. Mary Catherine Lamont, 1895. F. Ch. Epiph., Bay Mills, Mich., 1897-98; Ho. Trin. Ch.; Iron Mountain, Mich., 1899-01; R. Gr. Ch., Sterling, Ill., 1901-04; R. Gr. Ch., Freeport, Ill., 1904-13; R. Calv. Ch., Columbia, Mo., 1913-16; Dean S. Paul's Ch., Okla. City, Okla., 1916-19; All SS., Austin, Tex. (Univ. Epis. Ch.), 1919; Archd. and Secy., Houston, Tex., 1919-24; R. S. Matth. Ch., National City, Cal., 1924; R. S. Paul Ch., Ventura, Cal.\*
- BATES, Carroll Lund** (Fla.), 140 Cortland Ave., Winter Park, Fla.—Retired Nov., 1930—; b. Macon, Georgia, Feb. 18, 1861; s. Frederick Bates and Caroline (Sturtevant). H. Sch., Titusville, Pa.; Hamilton Coll., A.B., 1883; Berk. Div. Sch., 1888. D—1888, Bp. John Williams, P—1889, Bp. Cortland Whitehead. m. Sara Abell Beers, Rome, N. Y., Apr. 7, 1904. c. Two. F. Emman. Ch., Emporium, Pa., 1888-91; R. S. Sph. Ch., Wilkingsburg, Pa., 1891-01; R. Chr. Ch., Benson, Minn., 1902-07; R. S. Mark's Ch., Lake City, Minn., 1907-14; R. Emman. Ch., Hastings, Mich., 1914-17. Diocn. Bd. Mssns., Minn., 1910-14; M-in-C. S. Mary's Green Cove Springs, and S. Margaret's, Hibernia, Fla., Nov. 1, 1922, to May 15, 1923; M-in-C. S. Jas. Perry and S. Luke's, Live Oak, Fla., 1923; R. S. Luke's Ch., Live Oak, Fla., 1923-30. Mem. Pens. Fund Com., W. Mich.; Chrmn. "Council on Church Pageantry and Drama" (G. B. R. E.). Author: "The Master: A Rosary of Christian Verse," 1907, \$1, Gorham Press; "Seven Church Pageants"; "Democracy Saving the World" (a patriotic pageant), 1918, The Parish Leaflet Co., Hobart, Ind. Numerous contributions to church periodicals.
- BATES, Carroll M.** (Md.), 616 Aldershot Rd., Baltimore, Md.—R. Ch. of the Ho. Cross, July, 1930—; b. Wilkingsburg, Pa., June 4, 1900; s. Rev. Carroll Lund and Rena M. Bates. H. Sch., Rome, N. Y., 1918; Harv., 1922; G. T. S., 1925. D—1925, Bp. Brent, P—1925, Bp. Ferris. m. Constance C. Woodford, June 24, 1930. F. Junior Professor, O. H. C., West Park, N. Y.
- BATTEN, Loring Woart** (N. Y.), 6 Chelsea Square, N. Y. C.—Prof. Old Test. Lit. and Interpretation. G. T. S., 1904—; b. New Jersey; s. Thomas Gaskill Batten and Emeline (Zane). Harv., A.B., 1885; Un. Pa., Ph.D., 1893; Hob., S. T. D.; Phil. Div. Sch., 1887. D—1886, Bp. Stevens, P—1887, Bp. Whitehead. m. Clara B. Ware, New Jersey, March 18, 1886. F. R. S. Geo. Ch., Phila., Pa., 1887-90; Instr. and Prof. Phil. Div. Sch., 1888-99; R. S. Mark's Ch., N. Y. C., 1899-1911. Author: "The Old Testament from a Modern Point of View," Jas. Pott & Co., 1899; "The Hebrew Prophet," Methuen & Co., 1905. Numerous articles in

- periodicals. "Ezra Nehemiah," in Inter. Crit. Com., Scribner's, 1913; "The Relief of Pain by Mental Suggestion," Moffatt, Yard Co., 1917; "Good and Evil," Revell & Co., 1918; "The First Book of Samuel," MacMillan & Co., 1919.
- BATTERSHILL, Wm. Henry Geo.** (Cal.), 3145 Champion St., Oakland, Cal.—R. S. Jas. Ch., Feb., 1926—, Dean, Convoc. of Oakland—, b. Torquay, Devon, Eng., 1879; s. George Battershill and Thirza J. (Kinch). Priory; S. Joh. Winnipeg, T. Th. D.—1904, P.—1905, Archbp. Matheson, Ruperts Land. m. Amy K. Molyneux Burroughs, 1904. c. Two. F. R. S. Jas., Paso Robles, Cal.; R. S. Mary's-by-the-Sea, Pacific Grove, Cal.
- BATTY, Edward Joseph** (San J.), 87 W. Peoria St., Pasadena, Cal.—Retired, Oct., 1931. b. London, Eng., June 11, 1857; s. Caleb Batty and Louisa Agnes (Chamberlain). Cape Gd. Hope Un., B.A., 1881. D.—1882, Bp. Merriman, P.—1886, Bp. Webb. m. Helen M. Forde, Nashville, Tenn., 1893. F. R. Middleburg, Cape Colony, 1886; Cur. S. Frideswide's, Oxford, 1888; Archd. Tenn., for colrd. work, 1902; Direct. Fairmont Sch.; P-in-C. Chr. Ch., Tracy City, Tenn., 1909; R. Ch., Redeem., Cairo, Ill., 1913-18, and Archd., Cairo. Chapt. Howe Sch., Howe, Ind., 1918-20; P-in-C. S. Laurence, Libertyville, Ill., S. Ignatius, Antioch, Ill., and S. Andr., Grays Lake, Ill., 1920-22; P-in-C. Trin. Ch., Natchitoches, S. John's, Minden, and Annunc. Gibbssland, La., 1922-25; P-in-C. S. Mark's, La Grange, Talbotton, Manchester, and West Point, Ga., 1925-29; Vic. S. Paul's, Visalia, and S. John's, Tulare, Cal., 1929-31.
- BAXTER, Charles William** (Minn.), St. Peter, Minn.—R. Ch. of Holy Comm., St. Peter, and P-in-C. S. Jude's Ch., Henderson, S. John Ch., Le Sueur, Ch. of Transfig., Belle Plaine, Sept., 1927—, Also P-in-C. All Angels', Lake Crystal; All Souls', Sleepy Eye; S. Luke's, Good Thunder, Minn., 1930—. b. Minneapolis, Minn., July 4, 1891; s. William Henry Baxter and Jennie Winona (Matthews). Sea., 1918. D.—1917, P.—1918, Bp. F. A. McElwain. m. Rosetta Krause, Apr. 22, 1919. Mem. Bp. and Directorate; Depts. Field and Mssns.—, Chrmn. Com. on Rural Work—. F. Mssy.-in-C. Gr. Ch. and S. Stph. Ch., Minneapolis, Minn., 1913-17; In-C. Gr. Ch., Elysian, S. Jas., Marshall, S. Mark's, Tracy, S. John's, Lake Benton, and Mssn., Lamberton, Minn., 1917-20; R. S. Peter's, New Ulm, P-in-C. All Souls', Sleepy Eye, and Holy Comm., Redwood Falls, Minn., 1920-21; R. All SS., Valley City, and S. Andr., Enderlin, N. D., 1921-25; R. S. Mark's Waterloo, Ia., 1925-27; P-in-C. Gr. Cathd., Topeka, Kan., summer, 1927. Rur. Dean, N. D.; Mem. Bp. and Coun., N. D., and Iowa; Chrmn. Dept. Publicity and Relg. Educa., N. D.; Chrmn. Dept. Mssns., Iowa. First Lt. Chaplains' Reserve, U. S. A.
- BAXTER, Edward Worsley** (Lex.), Frankfort, Ky.—In-C. Ascen. Ch.—, b. Warwick, Eng., Aug. 4, 1890; s. Dr. E. J. Baxter and Clara Elizabeth (Worsley). Trin. Coll., Toronto; S. Mark's Hall, Vancouver, B. C., L.Th., 1914. D.—1913, P.—1914, Bp. A. U. de Pencier. m. Dorothy Mary Beddoe, 1914. F. R. Emman. Ch., Warrenton, N. C.; R. S. Trin. Ch., Widson, N. C., 1922.\*
- BAXTER, Irving Everett** (Sac.), 1516 Main St., St. Helena, Cal.—P-in-C. Gr. Ch., St. Helena, and S. Luke's Ch., Callistoga, Cal., Feb., 1920—. b. Warren, R. I., Mar. 4, 1867; s. Seth Richard Baxter and Patience (Fales). Sea., 1892. D.—1892, P.—1893, Bp. Worthington. m. Florence Williams, June, 1893. F. R. S. Thom. Ch., Falls City, Neb.; R. Trin. Ch., Lawrence, Kan.; R. S. Mary's Ch., Napa, Cal.; R. S. Jas. Ch., Spokane, Wash., to Feb. 1, 1920.\*
- BAXTER, Richard W.** (N'k), 205 Vandelinda Ave., Teaneck, N. J.—Vic. S. Mark's Ch., Teaneck, 1926, and Epiph. Chap., Teaneck, 1929—. b. Cincinnati, O. Un. Cincinnati, 1906; Colomb. Un.; G. T. S., 1909. D.—1909, Bp. Greer; P.—1910, Bp. Partridge for Bp. of N. Y. F. Asst. Calv. Ch., N. Y. C., 1909-10; R. S. Barn. Ch., Reading, Pa., 1911-13; Asst. Gr. Ch., Brooklyn, N. Y., 1913-19; in U. S. Army, 1918-19; R. Trin. Ch., Bayonne, N. J., 1919-26; Vic. Ascen. Ch., Bogota, N. J., 1926.
- BAXTER, Thomas Marshall** (Minn.), Austin, Minn.—R. Chr. Ch., Jan., 1930—. b. Chicago,
- Ill., Oct. 23, 1891; s. Thomas Marshall Baxter and Sarah (Staples). W. T. S., 1913, S. T. B., 1920. D.—1913, Bp. Toll, P.—1915, Bp. Anderson. m. Eliza Wilkinson, Chicago, Ill., June 26, 1916, c., Three. F. D-in-C. Ho. Cross, Chicago, 1913-14; D-in-C. and P-in-C. S. Elizabeth's, Chicago, 1913-18; S. Matt., Chicago, 1914-18; P-in-C. S. Ann's, Chicago, 1918-23; R. Gr. Ch., Sterling, Ill., 1923-24. R. S. John's Preemption, Gr., Osco, P-in-C. Trin., Geneseo, all Ill., 1924-30; Dean Rock Island, Ill., 1925-30.
- BAXTER, William Charles** (W. N. Y.), De Veaux School, Niagara Falls, N. Y.—Assoc. Chapt. De Veaux Sch., Sept., 1930—. b. Chatham, Ont., Nov. 20, 1903; s. William Charles Baxter and Clara Gertrude (Beatty). DeVeaux Sch.; Wash. and Lee Un., B.A., 1926; V. T. S., B.D., 1930. D.—1930, Bp. Jett, P.—1931, Bp. Ferris.
- BAYARD, George Livingston** (N. Y.), Navy Dept., Washington, D. C.—Retired Capt. Chapt. Corps, U. S. Navy—. Harv. D.—1902, Bp. Mann, P.—1902, Bp. Leonard. m. Sarah Houston, 1903. Sea Service; European Squadron, No. Atlantic Sq.; Carribbean Sq.; Pacific Sq. Shore Serv.; Boston, Washington and San Francisco. War Service: Spanish-Amer. War; Mex. Campaign, 1914; Amer. E. F. in France, U. S. Marines, 1917-18, U. S. Navy.\*
- BAYLE, William Fargo** (Pa.), 325 Oliver Ave., Pittsburgh, Pa.—Gen. Mssy. Dio. P., Sept., 1928—. Oberlin Coll., A.B., 1905. D.—1913, Bp. Whitehead, P.—1914, Bp. Israel. F. R. S. Luke Ch., Queenstown, Md.; R. S. Matth. Ch., Oakland, Md.; R. S. Paul Ch., Monongahela, Pa., 1924-28.
- BEACH, Charles E.**, 24 Spear St., Torrington, Conn.—Non-Par.—, F. S. Luke Ch., Whirlwind (Fay P. O.), Okla.; R. S. Jas. Ch., Hobart, Okla.; R. S. Pet. Ch., Park River, N. D.; R. Ch. of Redeem., Superior, Wis.\*
- BEACH, William Bartlett** (Pa.), Ch. of Our Sav., Jenkintown, Pa.—R. Ch. of Our Sav., 1927—. s. William B. Beach and Mary F. (Wychof). Winchester Coll.; Div. Sch. T. C. D., 1894; S. Joh. Coll., D.D., 1914. D.—1895, P.—1896, Bp. Delaware. F. Asst. Mast. S. Joh. Sch., Montreal, 1896; Cur. Bp. Pitts., 1897; R. S. Paul's Ch., Pittsburgh, Pa., 1898-1902; Asst. R. S. Joh. Ch., Wilmington, Del., 1902-06; R. Ch. of Gd. Shpd., Scranton, Pa., 1906-27. Exam. Chapt. Dio. Beth., 1913-20; Mem. Stndg. Com. Dio. Beth., 1911-21; Dep. Gen. Conv., 1916. Author: "Pamphlets on Holy Communion and the Church," Star Pub. Co., Wilmington, Del., 1905.
- BEAGEN, Henry John** (Pa), The Harvard, Swarthmore, Pa.—Retired, Sept., 1931—. b. Cheam, Surrey, Eng., May 5, 1861; s. John Beagen and Emily Beagen. V. T. S. D.—1887, Bp. Whittle; P.—1888, Bp. Randolph. m. (1) Blanche H. Nicklin, Oct. 24, 1888, (2) Mrs. William Francis Lambert, Jan., 1924. F. Asst. Chr. Ch., Norfolk, Va., 1887-88; Asst. Ch. Sav., Phila., Pa.; M-in-C. Gr. Chap., Phila., Pa.; R. S. Luke's, Chester, Pa., 1907-31.
- BEAL, Carleton De Castro** (Har.), Gettysburg, Pa.—Non-Par.—, b. Chicago, Ill., Oct. 13, 1889; s. George Carleton Beal and Lizzie (De Castro). Pub. Sch.; Cushing Acad.; Harv.; Du Bose, Graduate, May, 1923; Phil. Div. Sch., 1923-24. D.—May, 1924, P.—Feb., 1926, Bp. J. H. Darlington. m. Mary Alice Bower Eicholtz, Nov. 8, 1918. F. D-in-C. All SS. Ch., Williamsport, Pa., June, 1924-26; R. All SS. Ch., Williamsport, Pa., 1925-26; R. Chr. Ch. Berwick, Pa., 1926.\*
- BEAL, Harry**, (L. A.), 615 S. Figueroa St., Los Angeles, Cal.—Dean S. Paul Cathd., Oct., 1926—. b. Oneida, N. Y., May 26, 1885; s. Joseph Beal and Helen Clymena (Clark). Ya., A.B., 1906; E. T. S., B.D., 1911; Ch. Div. Sch. Pac., D.D., 1929. D.—1911, P.—1912, Bp. Olmsted. m. Marjorie B. Clements, Stamford, Conn., June 18, 1913. F. Mast. S. Paul's Sch., Concord, N. H., 1906-08; R. S. Paul's Ch., Constableville, N. Y., 1911-14; M-in-C. Port Leyden and Greig, N. Y., 1911-14; R. Ch. Mess., W. Newton and Aburndale, Mass., 1914-17; R. Gr. Ch., New Bedford, Mass., 1917-23. Chrmn. Exam. Chapt. Mass., other Dioc. offices; Dir. Cham. Comm., and Pres. Cent. Coun. Social Agencies, New Bedford, Mass. Mem. Conference Foundation, Inc. (Wellesley), 1915—. Dean Ho. Trin. Cathd., Havana, Cuba, 1923-26. Secy. Convoc.

- Dist. Cuba; Pres. Coun. Adv.; Exam. Chapl.; Del. Synod 8th Prov., 1927-28; Dep. Gen. Conv., 1928-31. Mem. Exec. Coun.; Chrmn. Exam. Chap., L. A.; Mem. "The 70"; Psi U, Phi Beta Kappa, Son Amer. Rev., Socy. Colonial Wars, Kiwanis.
- BEAN, Benjamin** (Dal.), 608 W. Lamar St., McKinney, Tex.—R. S. Peter's Ch., June, 1924—b. Montreal, Can., July 24, 1876; s. Thomas Bean and Sarah Ann (Stevenson). McG., 1900, M.A.; Montre. Dio. Theol. Coll., 1903, B.D. D—1903, Bp. Bond, P—1904, Bp. Newman. m. Annie Bates, June, 1900. F. Sask., Can., 1903-05; Alg. Can., 1905-06; R. S. Luke Ch., Wymore, 1910; S. Stph. Ch., Monte Vista, Colo., 1910; R. S. Andr. Ch., La Junta, Colo.; R. S. Paul Ch., Steamboat Springs, Colo.; R. S. Luke Ch., San Antonio, Tex. R. Ascen. Ch., Pawnee, Okla.
- BEAN, Seward H.** (M.), 2170 E. Jefferson Ave., Detroit, Mich.—Asst. Chr. Ch., May, 1930—b. Grand Rapids, Mich., July 23, 1901; s. Harry Arthur Bean and Gertrude W. (Church). S. Stph. Coll.; Un. Mich., B.A.; Berk. Div. Sch., 1927. D—June, 1927. P—Aug., 1928. Bp. J. N. McCormick. Held John Henry Watson Fellowship, Berk. Div. Sch., 1927-28. F. P-in-C. S. Paul's, Dowagiac, Mich., 1928-30.
- BEARDEN, Ellis Miller** (Tenn.), Sewanee Military Academy, Sewanee, Tenn.—Chapl. and Latin Instr., Sept., 1930—b. Fayetteville, Tenn., June 12, 1890; s. Matthew Marshall Bearden and Susan (Woods). Pub. Sch., Fayetteville; McFerrin Sch.; Un. So., B.A., 1915, M.A., 1916, B.D., 1919. D—June, 1917. P—Dec., 1917. Bp. T. F. Gailor. F. Volt. Chapl., Camp Sheridan, Montgomery, Ala., Mar.-Nov., 1918; R. S. Paul Ch., Franklin, Tenn., 1918-19; Chapl. Sewanee Milt. Acad., 1919-25; Chapl. Camp Greenbrier, Alderson, W. Va., summers of 1924-25. Faculty Mem. Educational Tour of France, summer, 1926; Chapl. and Master, Latin and Greek, The Storm King Sch., Cornwall-on-Hudson, N. Y., 1925-28; Chapl. and Mast., Latin and Greek, The Stuyvesant Sch., Warrenton, Va., 1928-30. Mem. Vergillion Cruise, summer 1930.
- BEARDSLEY, Arthur H.** (Mo.), 315 N. Ellis St., Girardeau, Mo.—M-in-C. Chr. Ch., Cape Girardeau—D—Mar., 1931, P—Nov., 1931, Bp. Scarlett.\*
- BEARDSLEY, William Agur**, 70 Elm St., New Haven, Conn.—R. S. Thom. Ch., 1892—Hon. Can. Chr. Ch. Cathd., Hartford, Conn., 1928—b. Stepney, Conn., May 5, 1865; s. Agur Beardsley and Elizabeth Ann (Lewis). Trin. Coll., B.A., 1887, M.A., 1890, D.D., 1922; Berk. Div. Sch., 1890, D.D., 1920. Mem. Phi Beta Kappa and Psi Upsilon. D—1890, P—1891, Bp. John Williams. m. Alletta Hollister Warwick, Richmond, Va., June 23, 1897. F. Asst. S. Thom. Ch., New Haven, Conn., 1890-92. Secy.-Treas., New Haven Archd., 1896-1921. Exam. Chapl., 1910—Secy. Bd. Exam. Chapl., 1918—Dep. Gen. Conv., 1916; Trus. Epis. Acad., Conn., 1899—, and Secy. Bd., 1906—; Trus. Berk. Div. Sch., 1915—; any Secy. Bd., 1931—; Mem. Stndg. Com., 1917—; Regstr., 1917—; Chrmn. Com. Constitution and Canons, 1917—; Pres. New Haven Colony Hist. Soc., 1913-22; Dir. New Haven Colony Hist. Soc., 1922—; Ed. Gen. Catalogue of Officers, Tchr. and Alumni of Epis. Acad. of Conn., covering 1796-1916.
- BEATTIE, Frederick Steere** (N. H.), 17 Osgood St., Lowell, Mass.—Prof. Organic Chem., Lowell Textile School, 1918—b. Central Falls, R. I., Mar. 7, 1884; s. Silas Steere Beattie and Mary Ann (Coffin). Br. Un., Ph.B., 1906. D—1912, P—1913, Bp. Parker. m. Florence Irene Blount, Central Falls, R. I., Aug. 28, 1907. F. Instr. Chem., Br. Un., 1906-07; Instr. Chem., Lehigh Un., 1907-09; Science Mast., Tilton Sem., Tilton, N. H., 1909-1911; R. S. Luke's Ch., Charlestown, N. H., 1913-16; Secy. Conv., Dio. N. H., 1915-18; R. S. Matth. Ch., Goffstown, N. H., 1916-18.
- BEATTY, David Clark**, (Sa.), 2015 Orrington Ave., Evanston, Ill.—Retired, 1926—b. Brooklyn, N. Y., Oct. 5, 1865; s. David Beatty and Phebe Louise (Pell). Un. C. N. Y., LL.B., 1886; Lawyer, N. Y., 1886-1905; Kan. Theol. Sch. D—1907, P—1909, Bp. Brooke. m. Emmeline Spencer Owen, Aug. 1, 1892 (deceased, 1922); c. son. F. Lehigh, Coalgate and Atoka, Ind. Ter.; Vinita, Chelsea, Claremore, Ind. Ter.; R. Watertown, S. D.; R. Lead and Deadwood, S. D.; P-in-C. Deadwood and Sturgis; Asst. S. Jas. Ch., Chicago, Ill., 1914-16; P-in-C. S. Joh. Ch., Decatur, Ill., 1916-17; R. S. Joh. Ch., Decatur, Ill., 1917-22; Can. Gr. Cath., Chapl. and Instr., Bethany Coll., Topeka, Kan., 1922-25; P-in-C. S. Pet. Ch., Minneapolis, and S. Paul Ch., Beloit, Kan., 1925-26. Secy. Mssy. Dist., Okla., and Ind. Ter. while at Vinita; War Service (Y. M. C. A.). North Russian Expeditionary Forces, 1918-19.
- BEATY, Arthur Hillier** (D.), 306 3rd Ave. So., Virginia, Minn.—R. S. Paul's, Virginia, and S. John's Eveleth, Feb., 1930—Ya., B.A., 1896; G. T. S., 1900. D—1900, Bp. Davies, P—1903, Bp. Walker. m. Joyce G. Ballard, March, 1917. F. Asst. Gr. Ch., N. Y. C., 1900-01; Asst. S. Geo. Ch., Flushing, L. I., 1901-03; R. S. Pet. Ch., Buffalo, 1903-10; Assoc. S. Paul Ch., Albany, N. Y., 1910-11; Asst. S. Pet. Ch., Chicago, Ill., 1911-14; Sr. Asst. S. Geo. Ch., Lusk, Wyo., 1915-16; Chr. Ch., Douglas, Wyo., 1916-17; R. Chr. Ch., Lead, S. D., 1917-18; R. Gr. Ch., Cortland, N. Y., 1918-23; Vic. Hd. Epis. Mssn., Jackson, Wyo., 1923-25; Dean Big Horn Basin, Wyo., 1925-30.
- BEATY, Richard A. D.** (N. Y.), 104 City Island Ave., N. Y. C.—R. Gr. Ch., Oct., 1930—b. Springfield, Ill., Apr. 13, 1888; s. Doran H. and Rachel S. Beaty. Colomb.; Berk., 1925. D—1925, P—1926, Bp. Manning. m. Margaret Allin, Middletown, Conn., Oct. 13, 1926. F. P-in-C. Gr. Ch., N. Y. C., 1927-30.
- BEAUCHAMP, John P.** (W. Ma.), Winchendon, Mass.—P-in-C. Emman. Ch.—F. R. S. Mark Ch., Mystic, Conn.; R. S. Paul Ch., Gardner, Mass.\*
- BEAUFILS, Arthur R.** (Haiti), Archaie, Haiti.—P-in-C. S. Thomas—F. In-C. Ch. Redemp., Leogane.\*
- BEAVIN, Ambrose Henry** (S. W. Va.), Hot Springs, Va.—R. S. Luke's Par., 1929—b. England, 1874; s. Thomas Beavin and Annie Wray (Warden). S. Paul's Coll.; S. Aug. Coll., 1897. D—1897, P—1898, Bp. Nova Scotia. m. Emma R. (Mrs. J. Kearny) Rodgers, Wilmington, Del., and Sewall's Point, Fla., 1926. F. Cur. S. Luke's Cathd., Halifax, N. S., 1897-1900; Cur. Ch. Ho. Commun., N. Y. C., 1900-01; R. S. Pet. Ch., Gallipolis, O., 1901-03; Cur. S. Pet. Ch., Pittsburgh, Pa., 1903-06; R. Gr. Ch., Pittsburgh, Pa., 1906-08; R. Fairmont, 1909-16; R. Emman. Ch., Cumberland, Md.; Exam. Chapl., for Bp. of W. Va., 1913-16; R. S. Paul's, Winter Haven, Fla., 1927-28.
- BECKER, Heber W.** (Har.), 105 E. Houston, St. N. Y. C.—Asst. S. Aug. Chapl., Trin. Par., 1930—D—June, 1930, Bp. Du Moulin, P—Dec., 1930, Bp. Lloyd.\*
- BECKERMAN, Frank Frederiek** (C.), 201 S. Ashland Blvd., Chicago, Ill.—Mssy. Chicago City Mssns., 1923—Hob., B.A., 1895; W. T. S. D—1898, P—1898, Bp. McLaren. F. R. Gd. Shpd., 1898-1900; St. Stph. Ch., 1898-99; R. Trin. Ch., Muscatine, Ia., 1900; R. S. Luke Ch., Des Moines, Ia., 1906; R. Chr. Ch., Springfield, Mo., 1909; R. Ascen. Ch. Salida, Colo., 1914; Can. S. Joh. Cathd., Denver, 1919-23.
- BECKWITH, Isbon Thaddeus** (Conn.), Galen Hall, Atlantic City, N. J.—Non-Par.—Ya., A.B., 1868, Ph.D., 1872; Trin., D.D., 1898. D—1875, Bp. Niles, P—1876, Bp. John Williams. F. Instr. Yale, 1870-72; 1874-79; Prof. Trin. Coll., 1879-98; Prof. G. T. S., 1893-1906. Instr. Bible Studies Trin. Coll., 1907-10.
- BECKWITH, Jr., John Quintus** (E. C.), Box 133, Farmville, N. C.—P-in-C. Immel. Ch., Farmville, S. Barn. Ch., Snow Hill, Trin. Ch., Chocowinity, July, 1931—b. Wilmington, N. C., Nov. 17, 1905; s. John Q. Beckwith and Anne Pettit (Dunbar). H. Sch., Lumberton; Un. N. C.; V. T. S., 1931. D—June, 1930, P—June, 1931, Bp. Darst. m. Margaret Dudley Cantwell, June 17, 1931.
- BECKWITH, Samuel Cary** (S. C.), 92 Church St., Charleston, S. C.—R. S. Phil. Par., Charleston, S. C., 1906—b. Petersburg, Va., Nov. 17, 1870; s. Thomas Stanly Beckwith, Jr., and Emma (Cary). Un. So., 1896-99, B.A., 1895, M.A., 1896.

- D—1899, P—1900, Bp. Randolph. m. Vidian Marlon Yeadon Legare, Aiken, S. C., Dec. 11, 1990. F. R. S. Luke's Ch., Hot Springs, Va., and R. Chr. Ch., Warm Springs, Va., 1900-02; Asst. S. Andr. Ch., Richmond, Va., 1902-04; R. Ch. Ho. Apos., Barnwell, S. C., and Mssy-in-C. of Blackville, Bamberg, Allendale and Graniteville, S. C., 1904-06; Standg. Com. Dio. of S. C., 1913-29; Pres. Stndg. Com., 1928—Gen. Conv., 1922, 25, 28.
- BECKWITH, Walter Learned** (Conn.), Redding Ridge, Conn.—R. Chr. Ch., Redding Ridge and Emmel. Ch., Weston, Jan. 1931— b. New London, Conn., April 4, 1890; s. Frederick Jason Beckwith and Ellen Hobart (Blodgett). H. Sch., New London, Conn.; Pawtucket, R. I.; Worcester, Mass.; Clark Coll. A.B., 1913; E. T. S., B.D. D—1916, P—1917, Bp. T. L. Davies. m. Edna Winifred Leopold, 1920; c. three. F. Cur. S. Paul's Ch., Stockbridge, Chapl. Ch. Gd. Shpd., South Lee, Mass., 1916-19. Mssy-in-C. Gr. Ch., Dalton, S. Martin's, Pittsfield, S. Luke's, Lanesboro, Mass., 1919-29; Supt. Gd. Shpd. Mssn. to Navajos, Fort Depiance, Ariz., 1929-30.
- BEDFORD-JONES, William John Wycliffe** (L. A.), 684 E. California St., Pasadena, Cal.—Retired R. Emer. S. Jas.-by-the-Sea, La Jolla, Cal., July, 1931— b. Cork, Ireland, Apr. 11, 1861; s. Thomas Bedford-Jones and Mary Elizabeth (Shaw). Hob., 1890, Spec. Stdt.; DeLancey Div. Sch. D—1890, P—1892, Bp. Coxie. m. Henrietta Louise Roblin, Napanee, Ontario, Can., June 30, 1886; son, H. Bedford-Jones, author, F. Attica, N. Y., 1890; Buffalo, N. Y., 1892; Decatur, Ill., 1898; Columbus, O., 1899; Marshall, Mich., 1905; Petosky, Mich., 1907; Elgin, Ill., 1910-14; R. Epiph. Ch., Los Angeles, 1914-17; Chapl. The Bishop's School for Girls, La Jolla, 1917-24; R. S. Jas.-by-the-Sea, La Jolla, Cal., 1917-31.
- BEDINGER, Henry** (Pa.), 3518 3rd St., San Diego, Cal.—Retired— b. Flushing, N. Y.; s. Henry Bedinger and Caroline Bowne (Lawrence). Shenandoah Valley Acad., Winchester, Va. Un. Va., 1872; G. T. S., 1873; Berk., 1875. D—1875, P—1877, Bp. Littlejohn. F. R. S. Pet. Ch., Salem, Mass.\*
- BEEAN, John** (Miss.), McComb, Miss.—R. Ch. of Mediator, 1932— b. Marble Hill, Tenn., 1867; s. Rufus Beean and Elizabeth (Welch). Sewanee Gram. Sch.; Un. So., 1900. D—1900, Bp. Capers, P—1901, Bp. Johnson. m. Ethel Barnfield, 1904. R. Ch. Redeemer, Brookhaven, Miss.; P-in-C. S. John's Ch., Pascagoula, Miss.\*
- BEECH, Johnstone** (N'k.), 200 Mt. Kemble Ave., Morristown, N. J. Asst. R. S. Peter's Ch., Feb., 1929—Acting R. S. John's Ch., Dover, N. J., Oct., 1931— b. St. Louis, Mo., Aug. 4, 1902; s. Oscar Emil Beech and Katherine (Edelmann). Un. Chicago; Meadville Theol. Sch.; Div. Sch., Un. Chicago; Drew Un., Phila. Div. Sch., 1927. D—1927, P—1928, Bp. Ward. m. Maryalma Thies, Aug. 6, 1927. F. M.-in-C. Meml. Ch. of Our Father, Foxburg, Pa., 1927-28 Author: "The Problem of the Poet"; "The Philosophy of William Ernest Henley."
- ✱**BEECHER, Rt. Rev. George Allen, D.D.**, 919 North St., Hastings, Neb.—Bishop Western Nebraska, 1910— b. Monmouth, Ill., Feb. 3, 1868; s. Benjamin Jonah Beecher and Mercy Ann (Boland). H. Sch., Kearney, Neb; Un. Neb., 1886-88; Phil. Div. Sch., 1889-92, D. D., 1902. D—1892, P—1893, Bp. Anson R. Graves. Cons. Bp. Nov. 30, 1910, by Bpp. Tuttle, Garrett, Graves, Millsbaugh, T. N. Morrison, A. L. Williams, N. S. Thomas. m. Florence Idella George, Racine, Wis., June 22, 1893. c. six. Three living, Mrs. Brian (Capt. A. R. Brian, Fort Omaha, Neb.); Mrs. McNeil (Rev. F. A. McNeil); Sanford Dent Beecher, Atty., Gen. Office, Harrisburg, Pa. F. Mssy. Ft. Sidney and Platte Valley Stations, 1892-95; R. No. Platte, Neb., 1895-03. R. Kearney, Neb., 1903-04; Dean Trin. Cathd., Omaha, Neb., 1904-10. Ed. "Platte Missionary"; Secy. Dist.; Pres. Coun. Adv. Exam. Chap.; Mem. National Prison Cong.; Amer. Child Labor Cmsn.; Chapl. Natl. Guards, 5th Neb. Reg., 1904-17; Gr. Chapl. A. F. and A. M., Neb., 1903, 13, 26, 28, 31. Mem. Assoc. Char.
- BEEDE, Aaron McGaffey** (N. D.), Fort Yates, N. D.—Retired— b. Sandwich, N. H., Jan. 15, 1859; s. Aaron Beede and Mary (McGaffey).
- Bates, A.B., 1884; Wes., Ph.D., 1899; Andover, B.D., 1890; Chicago Un.; Berlin Un. D—1901, Bp. Edsall, P—1902, Bp. Mann. m. Rebecca M. Ridley, Athens, Me., Nov. 1, 1887 (deceased Feb. 8, 1926). c. Three. F. Pastor Congl. Ch., Alfred, Me., 1890-94; Dean Redfield Coll., Redfield, S. D., 1894-1900; Asst. Pres. Fargo (Congl.) Coll., 1900-01; In-C. Ind. Work in N. D., 1901-17. County Judge, 9 yrs., and State's Attorney, 2 yrs., N. D. Author of "Sitting Bull Custer," drama, "Toward the Sun," poems and "Heart-in-the-Lodge," an Indian character-and-customs portrayal.
- BEEKMAN, Frederick Warren**, 23 Ave. George V., Paris, France.—Dean Ho. Trin. Pro-Cathd., Mar., 1918— b. Newbury, Mass.; s. Garret Beekman and Elizabeth (Cosgrave). Amh., B.A., 1893; Boston Un., LL.B., 1895; Epis. Theol. Sch., B.D., 1905; St. John's Annapolis, D.D., 1918. D—June, 1905, P—Dec., 1905, Bp. Lawrence. m. Margaret A. Mackey, Mar. 2, 1916. F. R. Trin. Ch., Woburn, Mass., 1905; R. S. Pet. Ch., Uniontown, Pa., 1907; P-in-C. Gr. Ch., Menallen, Trin. Ch., Connelville, and S. Joh's-in-the-Wilderness, Dunbar, Pa.; Dean Pro-Cathd. of Nativ., S. Bethlehem, Pa., 1913-18; R. Chapl. Dir., Amer. Soldiers and Sailors Club, Paris, France, 1917-19.
- BEEHAN, Allen Everett** (Conn.), Fairfield, Conn.—R. Emer. S. Paul Ch., Fairfield, Conn.— Ya., B.A., 1877; Tr. M.A., 1881. D—1880, P—1881, Bp. Williams. m. Sarah Cowles Carrington, 1885. F. Unionville, Conn., 1880-85; W. Haven, Conn., 1885-86; Asst. Chr. Ch., Hartford, Conn., 1887-88; Gardiner, Me., 1889-93; Asst. Gr. Ch., Charleston, S. C., 1895; Mssy. Port Henry, N. Y., 1896; Archd. Fairfield, Conn., 1907; R. S. Paul Ch., Fairfield, Conn., 1897.\*
- BEER, Archibald Henry**, 74 Sanchez St., San Pedro de Macoris, Dominican Rep., W. Indies.—In-C. Mssy. Work Dist. Macoris, Dominican Rep., West Indies, 1920— Two Missions developed, S. Stph., San Pedro de Macoris, and S. Gabriel, Centrale Consuele. b. Plymouth, Eng., Nov. 21, 1887; s. Henry Baldwin and Annie Marie Beer. Tech. Inst., Plymouth, Eng., Bristol Un.; West. Coll., Bristol, also Bpt. Theol. Coll., Bristol, Co-ordinately with Un. Bristol; Min. in M. E. Ch., N. D., 1915; Holy Orders in Epis. Ch., 1917. D—1918, P—1919, Bp. Tyler. m. Elsie Amelia Kent, Mar., 1913. c. One. F. P-in-C. Stph. Ch., Casselton, N. D., 1914-20. Managing Editor, "North Dakota Sheaf," 1919-20.
- BEERS, Clarence Hawley** (Conn.), Washington, Conn.—Retired— b. Newtown, Conn., Oct. 15, 1865; s. Fredk. W. Beers and Angelina E. (Hawley). Prep. Sch., Naples, N. Y.; Hob. B.A., 1888, M.A., 1890; Berk. Div., 1891. D—1891, Bp. Williams, P—1892, Bp. Whitaker. m. Ada M. Winterburn, Sept. 25, 1895. F. Asst. S. Sim. Ch., Phila., Pa., 1891-93; S. Luke Ch., Philipsburg, N. J., 1893-94; Asst. S. Aug. Trin. Par. N. Y. C., 1894-1902; Spokane, Wash., Mssn. Chaps., S. Agnes, S. Dav., 1902-05; Madison, S. D., 1906; Hot Springs, S. D., 1907; R. S. Paul Ch., Bantam, Conn., 1908-11; R. Chr. Ch., Bethlehem, Conn., 1911-22; R. S. Paul Ch., Woodbury, Conn., 1918-22; Mssy. Supply Work, Dio. Colo., 1923-28.
- BEESEY, Claude Alan** (Dal.), 603 N. W. 6th St., Mineral Wells, Tex.—P-in-C. Mineral Wells, Breckenridge, Cisco, and Graham, Sept., 1928— b. Brackley, Northamptonshire, Eng., May 25, 1892; s. John William Beesley and Sarah Helen (Freeman). Kettering Sch.; Un. W. Ont., B.A., B.D.; Huron Coll., L.Th., 1923. D—1923, P—1924, Bp. of Huron. m. Elsie M. Custance, Jan. 23, 1915.
- BEHRINGER, Charles Albert** (N. J.), Linden, N. J.—R. Gr. Ch., July, 1930— b. Mendon, Ill., Sept. 2, 1879; s. F. Behringer and Mary Vail (Colburn). Amer. Coll. of Mech. Ther., Chicago, Ill., D. M. T., 1910. D—1905, Bp. Whitaker, P—1906, Bp. Coleman. m. Avarilla King, Milton, Del., Apr. 18, 1906. F. S. Joh. Bpt. Ch., Milton, Del., 1905-06; S. Joh. Ch., Tucka-hoe, N. Y., 1906-08; Trin. Ch., Swedesboro, N. J., 1908-11; S. Joh. Bpt. Ch., Milton, Del., 1911-16. Instr. in music, Lecturer, Journalist; R. Gr. Ch., Crosswicks, N. J., and P-in-C. Chr. Ch., Allentown, N. J., 1916-23; R. All SS. Ch.,

- Wenonah, N. J., 1923-30. Spec. Investigator and Soc. Serv. Agt. Dept. Inst., N. J.
- BEISSIG, Lewis Charles** (Colo.), 175 9th St., N. Y. C.—Student, special, G. T. S., Sept., 1931.— b. Brooklyn, N. Y., Nov. 8, 1898; s. Louis Belssig and Emily (Goldbeck), both deceased. H. Sch., Brooklyn; Summer Schs., Y. M. C. A. special, G. T. S. D.—Sept., 1931, Bp. Ingley, m. Katherine C. Ohlandt, Aug. 1, 1922. c. Two. F. Lay-R. S. Luke's Ch., Westcliffe, Colo.
- BELCHER, Clement G.** (L. I.), Garden City, L. I., N. Y.—D—May, 1930, P—Dec., 1930, Bp. Stires.\*
- BELDEN, Louis Isaac** (Conn.), 64 Imlay St., Hartford, Conn.—Sr. Asst., Chr. Ch. Cathd., 1920.— b. Waterbury, Conn., Oct. 6, 1869, Trin., B.A., 1894, M.A., 1897; G. T. S., 1897. D—1897, Bp. Niles, P—1898, Bp. Morrison, m. Helen C. Root, Sept. 1, 1898. c. Four. F. Asst. S. Joh. Ch., Ogdensburg, N. Y., 1897-99; Mssy. Dul., 1899-1903; Asst. Ch. Our Sav., Cincinnati, O., 1903; R. Ch. Nativ., Cincinnati, O.; R. Chr. Ch., Unionville, Conn.; R. S. Thos. Ch., Hartford, and Gr. Ch., Newington, Conn., 1917-20.
- BELL, Arthur** (Ol.), 3619 N. Gove St., Tacoma, Wash.—R. S. Mark's Ch., Nov., 1922.— b. Clearwater, Manitoba, Can., Jan. 28, 1886; s. Francis Bell and Elizabeth (Bedford). P. Sch., Manitoba; Tor. Un.; Wycliffe Coll., B.A., 1910. D—1910, P—1911, Bp. Matheson, Rupert's Land. m. Ellen M. Courtney, 1910. c. Three.
- BELL, Arthur William** (Sac.), 212 Willow St., Dunsmuir, Cal.—Retired.—Sea. D—1897, P—1897, Bp. Johnston. F. Min. Paersall, Tex., San Antonio, Goliad and Beeville, Tex., 1897; Lewistown and Glendive, Mont.; S. Pet. Ch., Sheridan, Wyo.; S. Jas. Ch., Fremont, Neb.; R. Ch., All Ang., Spearfish, S. D.; Fort Bragg, Cal.; R. S. Mark Ch., Yreka, Cal.; R. S. Jas. Ch., Coquille, Ore.\*
- BELL, Bernard Iddings**, Annandale, N. Y.—Warden S. Stph. Coll., Colmb. Un., and Prof. Religion, Colmb. Un., 1919.— b. Dayton, O., Oct. 13, 1886; s. Charles Wright Bell and Vienna Valencia (Iddings). Un. Chicago, B.A., 1907; W. T. S., B.D., 1912, S. T. D., 1921; Un. So., D.D., 1923; Colmb. Un. Litt. D., 1929. D—1910, Bp. White, P—1910, Bp. C. F. Anderson, m. Elizabeth Wood Lee, Chicago, 1912. F. Asst. Chr. Ch., Chicago, Ill., 1910-11; Asst. Gr. Ch., Oak Park, Ill., 1912-13; Asst. Gr. Ch., Chicago, Ill., 1914. Dean S. Paul Cathd., Fond du Lac, Wis., 1914-19; Chrmn. Dioc. Ed. Com. on Rel. Educa., Fond du Lac, 1914-17. Exam. on Rep. for Bp. of Fond du Lac, 1915-17. Chapl. Great Lakes Naval Training Station, 1917-19. Treas., Assoc. of American Colls., 1924-29. Preacher to following Colleges: Columbia, Williams, Amherst, Princeton, Wellesley, Smith, Hobart, Chicago, Lafayette, Union, Wells, Wesleyan, William Vaughn Moody Lecturer, Un. Chicago, 1931. Author: "Right and Wrong After the War," Houghton, Mifflin & Co., 1918; "Work of the Church for Men at War," Morehouse Pub. Co., 1919; "The Good News," Morehouse Pub. Co., 1922; "Postmodernism and Other Essays," Morehouse Pub. Co., 1926; "Common Sense in Education," Wm. Morrow & Co., 1928; "Beyond Agnosticism—A Book for Tired Mechanists," Harper & Bros., 1929; "Unfashionable Convictions," Harper & Bros., 1931. Articles: "Atlantic Monthly," and other mag. Clubs: University, N. Y.; City New York; the Players, N. Y.; Authors, London.
- BELL, George Victor** (Me.), Rumford, Me.—R. Ch. of S. Barnabas, June, 1929.— b. Charlottetown, P. E. I., Can., July 20, 1871; s. John Bell and Rosabella (Harvie). Emerson Coll., Boston, Mass., M.O., 1902; Virginia, 1910-12. D—1912, P—1913, Bp. Gibson, m. Rose Wheat, Nov. 27, 1916. c. One. F. R. Overwharton Par., Stafford, Va., 1912; Mssy. East Milk River, 1916-18; Mssy. Rocky Mt. Mssn. Field, Columbia Falls, Mont., 1918-20; P-in-C. Cent. Maine Mssn., Brownville Jct., Me., 1920-23; R. Pocomoke Coventry and Wicomico Par., Pocomoke City, Md., 1923-28; R. Amherst, Hammer and Russell Parishes, Dio. S. W. Va., 1928-29.
- BELL, Gibson** (Pa.), Montgomery Sch., Wynnewood, Pa.—Headmaster Montgomery Sch., 1915-18; and R. All SS. Ch., 1920.— b. Newton, Mass., May 31, 1879; s. Albert I. S. Bell and Susan Laura (Stoughton). E. T. S., B.D., 1907. D—1907, P—1908, Bp. Lawrence. m. Lactitia C. (Hulse) Wheeler, Philadelphia, Pa., Jan. 7, 1907. F. Master S. Paul's Sch., Concord, N. H., 1907-10; M-in-C. Mission of S. John Evang., 1908-10; Head Master S. Stph. Sch., Colorado Springs, Colo., 1910-15.\*
- BELL, Harold Rushton** (Mil.), St. John's Church, W. 26th and Church Ave., Cleveland, O.—R. S. John's Ch., May, 1931.— b. Brooklyn, N. Y., July 13, 1897; s. John Charles Bell and Augusta Keziah (Harknett). H. Sch.; Cooper Union Inst.; Nash., 1924, B.D., 1930. D—1923, P—1924, Bp. W. W. Webb, F. P-in-C. S. Mark's Ch., Beaver Dam and S. Paul's Ch., Columbus, Wis., 1924-29; Asst. Chapl. Sea View Hosp. and Farm Colony, Staten Island, N. Y. C., 1929-31.
- BELL, Henry Winne** (C. N. Y.), 423 State St., Carthage, N. Y.—R. Grace Ch. and Dean, Convocation, First Dist., 1930.— b. Albany, N. Y., Sept. 30, 1884; s. Frederick H. Bell and Mary Elizabeth (Prichard). Un. Coll., Ph.B., 1908, A.M., 1911; G. T. S., 1911. D—1911, P—1912, Bp. Doane, m. Sylvia Livingston de Grasse Morton, July 22, 1912. F. Mssy. S. Andr. Ch., Scotia, and S. Paul Ch., Schenectady, N. Y., 1911-13; R. Trin. Ch., Granville, N. Y., 1913-16; R. S. Paul Ch., Wells, Vt., and S. Margaret Ch., Middletown Springs, Vt., 1914-17. 1st Lieut. U. S. Infantry and with American Red Cross, 1917-19; Lectr. and Educator, Sociology, Polit. Economy, 1919-28; P-in-C. S. Paul's Brownville, N. Y., 1928-30.
- BELL, Robert**, 740 Woodward Ave., New Haven Conn.—R. Ch. of the Epiph. (Forbes Memorial), Nov., 1911.— Ya., Div. Sch., B.D., 1908. D— and P—1901, Bp. Brewster, F. Asst. S. Paul Ch., New Haven, Conn., 1901-08; R. Chr. Ch., Middletown, Conn., 1909.
- BELL, Robert** (Del.), 1600 Woodlawn Ave., Wilmington, Del.—Vic. Ho. Trin. Ch., 1915.— Un. of Glasgow, Scotland, 1890; E. T. S., B.D., 1894. D—1893, Bp. Randolph (for Mass.); P—1894, Bp. Whitehead, m. Eleanor Wright, Phila., Pa., 1900. F. Asst. Calv. Ch., Pittsburgh, Pa., 1893-97; Asst. S. Mark Ch., Frankford, Phila., 1897-99; R. Ch., Redeem., Sayre, Pa., 1899-1901; S. Pet. Ch., Spottswood, N. J., 1901-03; Ch. Atone, Morton, Pa., with Mansfield, 1903-09; R. All SS. Ch., Williamsport, Pa., 1909. Mem. Stndg. Com., Dio. Har., 1911; Mem. Stndg. Com.; Mem. Exec. Coun., Dio. Del.; Dep. Gen. Conv., 1931.
- BELL, Robert Bloomer Hare** (Colo.), Off., 125 Broad St., Washington, N. J., Res., 1347 Bellaire St., Denver, Colo.—Mission Worker under auspices, Soc. of Nazarene, 1928—Founder and Pres. Life Abundant Movement, 1921—Evangelist in the Epis. Ch. and Lectr. on Health and Healing—Assoc. Ed. "Life Abundant Magazine"— b. Ottawa, Ont., Can., Apr. 2, 1872; s. William T. Bell and Margaret (Hare). Trin. Coll., Tor., B.A., 1895, M.A., 1901. D—1898, P—1899, Bp. of Tor., m. Helen P. Peck, 1905. F. Cur., Belton, Ont., 1898-99; Gr. Ch., Tor., 1899-1902; R. S. Paul Ch., Des Moines, Ia., 1902; R. Kearney Milt. Acad., Kearney, Neb., 1913-14; R. S. Luke's, 1914-15; R. S. Thos. Ch., Denver, Colo., 1915-28. Author: "The Life Abundant," "The Challenge and a Manual of Devotion."
- BELL, Theodore** (Cal.), 1519 Arch St., Berkeley, Cal.—In-C. Trin. Ch., Hayward.— F. R. S. Peter's Ch., Red Bluff, Cal.; Vic. S. Stph. Mssn., San Luis, Obispo, Cal.\*
- BELL, Wilbur Cosby** (Sw. V.), Theological Seminary, Alexandria, Va.—Prof. Syst. Div. and Apolog., Va. Theol. Sem., Alexandria, 1912.— Bp. Paddock Lectr., G. T. S., 1929.— b. Augusta Co., Va., 1881; s. Samuel Hendren Bell and Ellen (Cosby). Hamp. Syd., A.B., 1900; Wash. and Lee Un., D.D., 1914; Princ., D.D., 1929; Camb. Theol. Sch., D.D., 1929; V. T. S., B.D., 1905. D—1905, P—1906, Bp. Randolph, m. Anne Lee Laird, Warrenton, Va., June 21, 1905. F. R. Trin. Ch., Onancock, Va., 1905-06; R. E. Lee Meml. Ch., Lexington, Va., 1906-11; R. S. Andr. Ch., Louisville, Ky., 1911-12. Exam. Chapl. Va., 1909-11. Author: "Sharing in Creation" (1925); "The Making of Man" (1930).
- BELLINGER, William W.**, 115 W. 91st St., N. Y. C.—Vic. S. Agnes Chap., Trin. Par., N. Y., 1908.— Un. Coll., B.A., 1883, L. H. D., 1909; Trin. Coll., M.A., 1883; Hob. Coll., D.D., 1901; G. T. S., B.D., 1888; Syracuse Un., D. C. L.,



1920. D—1886, Bp. Doane, P—1887, Bp. Niles. m. Catherine Carr Miles, 1886. F. M-in-C. Gr. Ch., Albany, N. Y., 1886; R. Trin. Ch., Wethersfield, Conn., 1886-89; Asst. Min. S. Mary's Ch., Brooklyn, N. Y., 1889-90; R. same, 1890-99; R. Gr. Ch., Utica, N. Y., 1899-1908. Trust and Mem. Sch. Com., N. Y. P. E. Pub. Sch.; Some-time Secy. Amer. Ch. Bldg. Fund Com.; Mem. Soc. Promotion Rel. and Learning St. N. Y.; Pres. St. Luke's Home for the Aged Women; Trus. Corp. Relief Widows and Orphans of Clergymen in the State of N. Y.; Del. Gen. Conv., 1904 and 1907.
- BELLIS, William Oliver** (Pa.), 206 S. Broad St., Kennett Square, Pa.—R. Ch. Advent, Jan., 1928—. b. Wales, 1886. Gram. Sch. Wales; Wolsey Hall, Oxford, Eng.; Phila. Div. Sch., B.D., 1922. D—1920, P—1921, Bp. Talbot.
- BELLISS, Francis Cyril Benson** (W. Ma.), Lenox, Mass.—R. Trin. Ch., 1931—. b. New Brunswick, Can., Oct. 10, 1899; s. William Benson Belliss and Kathryn Helen (Partridge). Selma Union H. Sch.; Un. Cal., B.A.; E. T. S., B.D., 1925. D—1925, P—June, 1926, Bp. L. C. Sanford. m. Ruth Vaughan Keeley, Oct. 16, 1928. c., son. F. Vic. S. Paul's, Bishop and Trin., Lone Pine, Cal., 1925; R. Cathd. Par., S. Mary and S. John, Manila, P. I., 1927-30.
- BELLISS, William Benson** (L. A.), 2128 Adams Ave., San Diego, Cal.—Chapl. City and County Missionary Soc., 1926—b. Shropshire, Eng., Nov. 13, 1865; s. Richard Guy Belliss and Sarah Ann (Beck). S. Paul's Coll., 1890; Cent. Un. Ind., B.D. D—1890, P—1891, Bp. N. S. m. Katherine Helen Partridge, Frederickton, N. B., June, 1893. F. Cur. S. Geo. Ch., Halifax, N. S., 1890-92; R. Clementsport, 1893-96; Cur. S. Luke's Ch., Woodstock, N. B., 1896-97; R. S. Mary's Ferry, 1898-1903; R. Westfield, 1903-11; Asst. R. S. Joh. Ch., Petaluma, Cal., 1912-14; R. Selma, P-in-C. Fowler and Coalinga, all in Fresno Co., Cal., 1914-20; Vic. S. James, Lindsay, Cal., 1921-26.
- BELLINGER, Thomas** (C.), 9506 Longwood Ave., Chicago, Ill.—R. Ch. Ho. Nativ., Beverly Hills, 1928—. b. London, Eng., Oct. 16, 1883; s. Thomas Bellinger and Selina V. (Annett). Brooklyn Pub. Sch.; H. Sch.; Hob. Coll., A.B., 1908; Roch. Theol. Sem., B.D., 1927. D—1911, P—1912, Bp. Doane, m. Juliet C. Travis, 1912; F. R. Chestertown, N. Y., and Assoc. Par., 1911; R. Gr. Ch., Waterford, N. Y.; R. S. Joh. Ch., Okla. City, Okla., 1919-23; Vic. S. Joh. Ch., Wisconsin Rapids, Wis., 1923-24; P. Assoc., Ch. Extension Soc., Dio. W. N. Y., 1924-27; Grad. Std., Relig. Educa. Div. Sch., Un. Chicago, 1927-28. Chrmn. Primary Sec., Child Study Cmsn., Natl. Bd. Relig. Educa., 1928-30.
- BELSEY, George** (W. T.), Box 217, Boerne, Tex.—R. S. Helena's Ch.—S. Stph., B.A., 1898; V. T. S., 1902. D—1902, Bp. Peterkin, P—1903, Bp. Millsbaugh. F. Mssy. Gr., Bend and Larned, Kan., 1902-03; Gen. Mssy., Dio. Sal., 1903-09; Secy. Mssv. Dio. Sal.; Cur. S. Mark's Ch., San Antonio, Tex., 1909-12; Mssy. Comfort, Tex., 1912.\*
- BELSHAW, Harold** (N. Y.), 23 Ave. George V. Paris, France—Can. Ho. Trin. Pro-Cathd., Paris; Chapl. S. Luke's, and Dir. American Students Social Center, Inc., Paris, 1931—. b. Wigan, Eng., June 13, 1892; s. John Belshaw and Helen (Clark). S. Nath. Sch., Eng.; Western Reserve Un., B.A.; E. T. S., B.D., 1921. D—1920, Bp. Lawrence, P—1920, Bp. Burch. F. Cur. Ch. Ho. Trin. (S. Jas. Par.), N. Y. C., 1920-22; R. Ch. Messiah, Rhinebeck, N. Y., 1922-24; Assoc. R. All Angels Ch., N. Y. C., 1924; R. S. Paul's Ch., Newburgh, N. Y., 1927-30; R. Ascension, American Ch., Munich, Germany, 1930-31.
- BELT, Robert James** (Md.), 234 McKee Pl., Pittsburgh, Pa.—Supply Work, Pittsburgh, June, 1931—. b. Dublin, Ont., Can., 1876; s. Henry Belt and Sophia Mary (Reilly). H. Sch., Detroit; Detroit Bus. Un., 1895; Detroit Coll. Law, LL.B., 1900; Admitted to Bar (Sup. Ct. Mich., 1900); W. T. S., 1902-04; Nash., 1905. D—1905, Bp. Nicholson, P—1906, Bp. Seymour, m. Olga Gerlach. F. Waterloo, Wis., 1905; Chapl. Bp. Seymour, and Secy. Bpp. Seymour and Osborne, 1906-08; Springfield, Ill., 1906; Belleville and Chester, Ill.; Rur. D. Chester, 1908. Ed., Springfield, Ill., Churchman, 1906; Pres. West Plains Min. Alliance, 1917; M-in-C. All SS. Mssn., West Plains, Mo., 1908-22; Mssy-in-C. Ch. Trans., Clairton, Pa., 1922-27; Vic. S. James Ch., Mansfield, Pa., 1927-28; R. Ch. of Resur-rec., Baltimore, Md., 1929-31, Resigned, illness.
- BENEDICT, Cleveland Keith** (Tenn), Pleasant Ridge, Cincinnati, O.—Non-Par.—. b. Marietta, Ga., March 24, 1864; s. Samuel Benedict and Julia (Hicks). Ken., B.A., 1887, D.D., 1911; Camb. Theol. Sch., B.D., 1911. D—1890, Bp. Knickerbocker, P—1892, Bp. Vincent. m. Olivia Procter, Glendale, O., Apr. 24, 1895. F. Asst. S. Paul's, Steubenville, O., 1890-92; Asst. Chr. Ch., Glendale, O., 1892-94; R. same, 1894-1910. Secy. Stndg. Com. Dio. So. O., 1898-1908; Dean Theol. Dept. Un. So., 1910-22; R. Otey Meml. Ch., Sewanee, Tenn., 1922-23.
- BENEDICT, Darlin** (Har.)—D— and P—1903, Bp. Williams (Marq.). F. P-in-C. S. Paul's Cathd., Marquette, Mich. Author various pamphlets.\*
- BENEDICT, George E.** (Fla.), Tallahassee, Fla.—Retired, Jan., 1930—. b. Marietta, Ga., Oct. 13, 1859; s. Samuel Benedict and Julia Bush (Hicks). Ken. Prep.; Ken. Coll., B.A.; G. T. S. D—1887, Bp. Peterkin, P—1888, Bp. Gillespie. m. Jennie Gladding Clark, Apr. 30, 1901. c. five. F. Mssy. Cincinnati, 1887-89; Mssy. Va., 1889-1902; Mssy. Cartersville, Rockmont and Cave Spring, Ga., 1892-95; Pres. Samuel Benedict Meml. Sch., 1894-1914; R. Trin. Ch., Apalachicola, Fla., 1916-30.
- BENEDICT, Robert** (S. D.), Springfield S. D.—R. Ascen. Ch.—Un. So., 1899. D—1898, Bp. Gray, P—1900, Bp. Whitaker. F. All SS. M., Winter Park, Fla., 1898-99; Asst. S. Mich. Ch., Germantown, Pa., 1899-1900; Asst. S. Paul Ch., Chestnut Hill, Pa., 1900-01; R. Chr. Ch., Ed-dington, Pa., 1901-02; Asst. S. Luke Ch., Evans-ton, Ill., 1902-04; P-in-C. S. Jude's Ch., Hender-son, and S. Joh., Le Sueur, Minn., 1904; R. S. Andr. Ch., Minneapolis, Minn., 1904-07; Asst. Emman. Ch., Cumberland, Md., 1907-08; R. Chr. Ch., Ridley Park, Pa., 1908-11; Chr. Ch., Douglas, Wyo., 1911-12; R. S. Paul Ch., Doylestown, Pa., 1912; S. Jas. Ch., Langhorne, Pa., 1916-20; P-in-C. Gd. Samar., Parker, and Gr., Hurley, S. D., 1920-23; P-in-C. S. Luke's, Hot Springs, and Trin., Buffalo Gap, S. D., 1923; P-in-C. Trin. Ch., Winner, and Dean S. W. Deanery, S. D.\*
- BENFIELD, Frank Leslie** (C. N. Y.), Greene, N. Y.—Mssr. Chenango Co., July, 1927—. b. Centralia, Pa., Nov. 2, 1891; s. John Benfield and Elizabeth (Lieban). Dickerson Sem.; O. Wesly. Un., B.A.; Boston Sch. Theol., 1921-22; Drew Un., 1923. D—Apr., 1928, P—Oct., 1928, Bp. Coley. m. Majorie Mae Hunt, June 30, 1923. c., son.
- BENJAMIN, Heber Corwyn** (Colo.), 410 W. 18th St., Pueblo, Colo.—R. Ch. Ascen. Sept., 1926—. b. Hamilton, Mich., July 20, 1891; s. Peter H. Benjamin and May (Harvey). Hope Coll., Hol-land, Mich.; Colo. St. Teach. Coll., A.B.; S. Joh. Coll., Greeley, B.D. D—1919, P—1920, Bp. Johnson. m. Florence E. Slack, 1913. c. Three daughters. F. Vic. S. Andr. Ch., Ft. Lupton, Colo., 1919-20; R. S. Joh. Ch., Grand Haven, Mich., 1920-22; R. Trin. Ch., Atchison, Kan., 1922-26.
- BENNER, Joseph H.** (Har.), Lykens, Pa.—In-C. Chr. Ch.—. F. In-C. S. Paul's Ch., Minersville, Pa.—\*
- BENNETT, Aaron Charles** (Er.), 456 Brussels, St. Mary's Pa.—P-in-C. S. Agnes Ch., and S. Martin's Ch., Johnsonburg, Pa., Oct., 1926—. b. Sharon, Pa., June 14, 1899; s. Aaron Bennett and Melda Elizabeth (Kelly). Ken. Coll., Ph.D., 1922; G. T. S., 1924. D—June, 1924, P—Apr., 1925, Bp. J. C. Ward. m. Mary Elizabeth Bos-tock, June 27, 1929. F. Cur. Pro-Cathd. of the Nativity, Bethlehem, Pa., Feb.-Oct., 1926.
- BENNETT, A. G. Branwell** (U. S. C.), 1800 Senate St., Columbia, S. C.—R. S. Tim. Ch., Nov., 1927—. b. Porth, St. Columb. Minor, Cornwall, Eng., Feb. 24, 1886; s. Richard Edmonds Ben-nett and Eliza Jane (Martyrn). Cloyne House, Newport, R. I.; Barton Acad., Mobile, Ala.; Un. So., Sewanee, B.A., M.A., B.D., 1913. D—1913, Bp. Thos. F. Gailor; P—1914, Bp. Guerry. m. Alice Childs Raveln, 1921. F. R. S. Joh. Ch., Columbia, S. C.; R. All Souls Ch., Bilt-more, N. C., 1920-27.

**BENNETT, Arthur Vincent** (W. Ma.), 112 Academy St., Fitchburg, Mass.—R. Chr. Ch., Oct., 1927—, b. Ft. Scott, Kan., Oct. 28, 1895; s. Arthur Ellsworth and Mary Ann Bennett. Upper Iowa Acad.; Des Moines Un., A.B.; Harv. Grad. Sch.; Garrett Biblical Inst., B.D. D—1925, P—1926, Bp. Slattery, m. Catherine Olive Breithaupt, Nov. 22, 1922. F. Instr. Ch. Music and Hymnody, Camb. Epis. Theol. Sch., 1923, 24, 25. Chrmn. Natl. Coun. Ch. Sch. Music, Dept. Relig. Educa.; Mem. Natl. Coun. on Ch. Music; Mem. Provl. Syn. Com., Relig. Educa., for N. Eng.; Mem. Syn. Com. on Young Peoples' Fellowship; Mem. Dioc. Stndg. Com.

**BENNETT, Charles A.** (Wyo.), Cheyenne, Wyo.—R. S. Mark's Ch.—\*

**BENNETT, Edmonds** (Ala.), 1218 Elmira St., Mobile, Ala.—Retired, 1927—, b. Cornwall, England, Ruth, D.D., 1900, D—1892, P—1893, Bp. Williams, F. R. S. Geo. Ch., Lee, Mass., 1893-95; R. S. Pet-by-the-Sea, Narragansett Pier, R. I., 1895-98; Assoc. R. Ch. Adv., Cincinnati, O., 1898-1901; Trin. Ch., Mobile, Ala., 1901-11; R. S. Luke, Memphis, Tenn., 1911-16; Trav. Secy. Pension Fund; Mssy. Work, 1919; R. S. Joh. Ch., Ensley, Ala.

**BENNETT, Franklyn I. A.** (W.), 651 11th St. N. E., Wash., D. C.—P-in-C. Calv. Ch. and other Mssns., Dio. Wash., 1902—, b. New Orleans, La., May 14, 1873; s. John Bennett and Leanora (Bennett). Howard Un., 1895; King Hall, 1897, D—1897, P—1898, Bp. Capers, m. Zelle Ridgley, Annapolis, Md., June 21, 1899. F. Mssy. S. C., 1897-1900; Asst. Warden King Hall, Wash., 1900-01; S. Phil. Ch., Anacostia, D. C., 1900-02. Mem. Bd. Mgrs. Dioc. Bd. Mssns., 1914—; Dioc. Bd. Soc. Serv., 1919-23; Mem. Bd. Educ., D. C., 1924—.

**BENNETT, George Henry**, 56 Summer St., Johnsonburg, Vt.—R. S. Andr. Ch., Jan., 1929—, b. New Brunswick, N. J., 1878; s. Judson Bennett and Elizabeth (Bennett). Rut., B.S., 1902; G. T. S., 1912; Col. Div. Sch., 1907, D—1912, Bp. Doane, P—1913, Bp. R. H. Nelson, m. Elsie Ann Hayward, 1925. F. Cur. All Ang. Ch., N. Y. C., 1912-13; Cur. S. Jas. Ch., Danbury, Conn., 1913-14; Cur. S. Stph. Ch., Providence, R. I., 1914-15; R. Chr. Ch., Island Pond, Vt., 1915-17; R. S. Joh. Ch., Midland, Mich., 1917-18; P-in-C. Gr. Ch., Bay City, Mich., 1918-20; R. Ch. Cd. Shpd., Terrell, Tex., 1920-26; R. S. Mark Ch., Newport, Vt., 1926-29.

✠ **BENNETT, Rt. Rev. Granville Gaylord**, Hotel Duluth, Duluth, Minn.—Bishop of Duluth, Sept., 1922—, b. Deadwood, S. D., Nov. 28, 1882; s. Granville Gaylord Bennett and Mary (Dawson). St. Austen's, N. Y.; Kearney Milt. Acad.; Un. Neb., 1903; Sea., 1907, B.D., D—1906, P—1914, Bp. Graves, Con. Bp. Coadjutor, Nov. 17, 1920, by Bpp. Tuttle, Leonard, W. A. Francis, m. Margaret Graves, June 7, 1907. F. Can. Cathd. Our Merc. Sav., Faribault, Minn., 1906; Chapl. Kearney Milt. Acad., 1907-08; Holdredge, Neb., 1908-11; S. James, Bozeman, Mont., 1911-14; R. Ch. of Incarnation, Great Falls, Mont., 1914-18; R. S. Paul Ch., Minneapolis, Minn., 1918-20; Mem. Stndg. Com.; Exam. Chapl.

**BENNETT, Hiram Rockwell** (Har.), 119 E. 4th St., Williamsport, Pa.—R. Chr. Ch., 1923—, b. Troy, Pa., March 8, 1886; s. Samuel Currier Bennett and Marietta (Rockwell). Coll. N. Y. C., G. T. S., 1913, B.D., 1915, D—1913, P—1914, Bp. Burgess, m. Louise A. Young, Brooklyn, N. Y., Sept. 11, 1909. F. D-in-C. S. Lydia's Ch., Brooklyn, N. Y., 1913-14; Children's Mssy., Queens and Nassau, Archd., 1914-15; R. Gr. Ch. (Greenville), Jersey City, N. J., 1915-19; Civilian Chapl., Camp Dix, N. J., 1918; R. Trin. Ch., Asbury Park, N. J., 1919-23; Dep. Gen. Conv., 1925-31.

**BENNETT, Manning Blackstone** (N. Y.), 27 Oxford Rd., New Hartford, N. Y.—R. S. Stph. Ch., 1919—, Wesl., Ph.B., 1897, D—1899, P—1900, Bp. Huntington, F. Trin. Ch., Boonville, N. Y.; Asst. Calv. Ch., Utica, N. Y., 1902-03; R. S. Mary Ch., So. Manchester, Conn., 1903-17; Cur-Calv. Ch., Utica, N. Y., 1917-18.

**BENNETT, Roger Williams** (R.I.), St. George's School, Newport, R. I.—Teacher, S. Geo. Sch.—, b. Weston, Mass., Feb. 3, 1892; s. Samuel Crocker Bennett and Amy Reeder (Thomas). Weston Pub. Sch.; Volkmann Sch.; S. Mark's

Sch.; Harv., A.B., LL.B.; E. T. S., B.D., 1924, D—1923, Bp. W. Lawrence, P—1924, Bp. S. G. Babcock, m. Margaret Rand Goldthwait, Jan., 1925. F. Cur. S. Paul Ch., New Haven, Conn., 1924.

**BENNETT, Thomas W.** (Mont.), Missoula, Mont.—R. Ch. Ho. Spirit, Mar., 1926—, b. Philadelphia, Pa., Sept. 12, 1888; s. William J. Bennett and Virginia R. (Bennett). Wm. and Mary Coll.; Phila. Div. Sch., 1914, D—1914, Bp. Rhinelander, P—1915, Bp. Brewer, m. Edna Waldren Ketchum, 1921, F. R. Trin. Ch., Jeffers, Mont., 1914-19; R. S. Jas. Ch., Dillon, Mont., 1919-26; Mem. Dioc. Exec. Coun.—; Mem. Stndg. Com., 1926; Pres. Stndg. Com., 1927—; Dep. Gen. Conv., 1928, 31.

**BENNETT, Vincent Leroy** (Ma.), 112 Randolph Ave., Milton, Mass.—R. S. Mich. Ch., 1921—, b. Missouri, 1891; s. William Quigley Bennett and Catherine (Quinn). Muhlenberg Coll.; Un. Pa., B.A.; Union Theol. Sem., B.D., 1916, D—1917, P—1918, Bp. Greer, m. (1) Edna M. Henry, June 4, 1917 (died Mar. 26, 1926); (2) Frances Hastings Gibson, Oct. 6, 1930. F. Asst. Gr. Chapel, N. Y. C., 1916-18; Chapl. U. S. Navy, 1918-19; Asst. Gr. Ch., N. Y. C., 1919-21.

**BENNETT, Walter Leopold** (C. N. Y.), Trinity Rectory, Lowville, N. Y.—R. Trin. Ch., Oct., 1928—, b. Port Hope, Ont., Can., Aug. 22, 1880; s. Capt. George Bennett and Elizabeth (Robinson). Colleg. Inst., Port Hope; Queen's Un., B.A.; Princ., M.A.; Princ. Theol. Sem., 1926, D—Apr., 1926, P—Oct., 1926, Bp. Fiske, m. Esther C. Sherwood, Sept. 24, 1908; c. four. F. P-in-C. S. Alban's Mssn., Syracuse, N. Y. Writer: Special Religious articles for Bridgeport Sunday Post, two years. Author: "Diamond Diggers and Their Mine," "Old Testament Stories," a text book for High Schools.

**BENSLEY, Thomas John** (N. J.), Hopewell, N. J.—Non-Par.—, b. London, Eng., Oct. 5, 1876; s. Thomas James Bensley and Elizabeth (Bush). Begbroke, Oxon., S.T.L., 1905; Coll. Div., London, Eng., D.D., 1914, D—1904, P—1904, Bp. Birmingham, Eng. F. R. S. Luke's Ch., Niles, Ohio, 1909-10; R. S. Joh. Ch., Toledo, O., 1910-11; R. Chr. Ch., Palmyra, N. J., 1911-18; R. S. Andr. Ch., Lambertville, N. J., 1918-25.\*

**BENSON, Eugene H.** (Sac.), Ukiah, Cal.—In-C. Trin. Ch.—, Pomona Coll., B.A., 1894; Un. Cal., M.A., 1898, D—1899, P—1900, Bp. Nichols, F. Mssy. Ch. Ho. Sav., Santa Clara, Cal.; Chapl. Ch., Mess., N. Y. C.; R. Ch. S. Joh. Evang., San Francisco, Cal.\*

**BENSON, Lloyd Raeburn** (A.), 78 Second St., Iliou, N. Y.—R. S. Aug. Ch., 1913—, Asst. Dioc. Secy., 1924—, Dean Conv., 1931—, b. Hudson, N. Y., Apr. 18, 1878; s. Alexander Ross Benson and Julia Vail (Webster). Trin. Coll., A.B., 1899, A.M., 1902; G. T. S., S.T.B., 1903, D—1902, Bp. Worthington, P—1903, Bp. Doane, m. Theodosia Priscilla Aiden, Ellsworth, Kan., 1907. F. R. Ch. Ho. Apos., Ellsworth, Kan., 1903-13; Secy. Convoc., Salina, 1905, and 1909-12; Secy. Coun. Adv., Salina; Exam. Chapl. Dist. Salina, 1010-13; Del. Gen. Conv., Salina, 1907-10. Archd. of the Mohawk, 1929-31.

**BENSON, William Joseph Henry** (Mil.), 2136 N. 42nd St., Milwaukee, Wis.—Trav. Mssy. Dio. Milwaukee, 1910—, b. Savanna, Ill., June 8, 1884; s. John James Benson and Sarah (Geddes). Marquette Un. Coll., Dentistry, D.D.S., 1913. Liberal Arts, B.A., 1926; American College, Dentists, F.A.C.D., 1929; Nash., 1909, D—1908, P—1909, Bp. Webb, m. Elenore Schmidt, Aug. 19, 1916.

**BENTLEY, Albert Edward**, 1907 Vyse Ave., West Farms, N. Y. C.—R. Gr. Ch., West Farms, 1917—, b. Sheffield, Eng.; s. Arthur Bentley and Elizabeth (Cowan). D—1894, Bp. Huntington, P—, F. Jordan, N. Y., 1894-95; Windsor, N. Y., 1895; West Hoboken, N. J., 1895; R. Zion Ch., Douglaston, N. Y., 1895-1917.\*

**BENTLEY, Cedric Charles** (O.), 2471 Glenwood Ave., Toledo, O.—R. Trin. Ch., May, 1928—, b. Oswego, N. Y., July 8, 1890; s. Charles A. Bentley and Ida B. (Ketcham). Hob., B.A., 1913; G. T. S., 1916, D—1916, P—1917, Bp. Fiske, m. Elise Leshar Van Vechten, South Orange, N. J., 1919. F. Asst. Gr. Ch., N. Y. C., 1916-19; R. S. Stph. Ch., Olean, N. Y., 1919-28. Mem. Prov. Cmssn. on Mssns. Second Prov.

- Mem. Exec. Coun.; Chrmn. Dept. Rel. Work, Dio. O.; Mem. Toledo Coun. of Chs. 32nd Degree Mason. Mem. Alpha Alpha Chap. Sigma Chi Fraternity; Mem. Hob. Coll. Chap., Phi Beta Kappa Fraternity.
- BENTLEY, Cyril Edmund** (At.), 281 Fourth Ave., N. Y. C.—Assoc. Dir., American Ch. Inst. for Negroes, Sept., 1931—, b. Clayton, N. Y., July 11, 1893; s. Walter Edmund Bentley and Harriet Faye (Chamberlin). S. Sph. Coll., G. T. S., 1916; Sea. Div. Sch., B.D. D—1916, Bp. Darlington, P.—1917, Bp. Horner, m. Edna Frances Braun, Brooklyn, N. Y., July 17, 1916. F. R. S. Luke's Ch. and five Assoc. Mssns., Lincolnton, N. C., 1916-21; R. Chr. Ch., Macon, Ga., 1926-31. Exec. Secy., Dio. At. Fndr. and Ed. "Diocesan Record, 1921-31. Mem. Dioc. Dept. of Pub.; Prov. Dept. Pub.; In-C. Church's work at the Federal Penitentiary, Atlanta; Secy. and Treas. Exec. Bd.; Chrmn. Dept. Soc. Serv.; Trust. Un. So., 1926-27, Dio. At. Dep. Gen. Conv., 1928, 31; Mem. Stndg. Com., Dio. At., 1928; Chrmn. Exec. Com., Appleton Church Home, 1927—; Trust. Port Valley High and Industrial School, 1929—; Lieut. Chapl., Corps U. S. Naval Reserve, 1931—.
- \***BENTLEY, Rt. Rev. John Boyd**, St. Mark's Mission, Nenana, Alaska.—Suff. Bp. Alaska, Sept., 1931—, b. Hampton, Va., Feb. 9, 1896; s. Charles. Headley Bentley and Susan Elizabeth (Cake). Hampton H. Sch.; Grad. Sch. of Fire for Field Artillery, Ft. Sill, Okla.; Grad. Artillery Sch., Camp de Meucon, France; Wm. and Mary, Phi Beta Kappa, 1031; V. T. S., 1921. D—1922, Bp. Rowe, P—June, 1929, Bp. B. D. Tucker. Con. Bp., Sept. 29, 1931, by Bpp. Perry, Rowe, Thomson, H. St. G. Tucker, Jett, Ingley, I. P. Johnson, Lloyd, Gallor, m. Vira Wentworth Carr, May 28, 1921. F. Asst. Chr. Ch., Anvik, Alaska, 1921-25; Asst. Burton Par., Williamsburg, Hickory Neck Ch., Toano, and Gr. Ch., Yorktown, Va., 1926-30.
- BENTLEY, W. Gordon** (N'k.), 101 Woodbine Ave., Syracuse, N. Y.—Retired, 1925—, b. Champion, N. Y., Oct. 12, 1857; s. David Bentley and Caroline (Howard). S. Andr. Div. Sch., 1890. D—1890, P—1891, Bp. Huntington, m. J. Viola Campbell, Orwell, N. Y., July 17, 1890. F. S. Paul's Ch., Constableville, N. Y.; S. Mark's Ch., Port Leyden, N. Y.; Trin. Mssn., Grieg, N. Y., 1890-94; Gr. Ch., Waverly, Eman. Ch., Smithboro, N. Y., 1894-98; S. Sph. Ch., New Hartford, N. Y., 1898-1908; R. S. Joh. Ch., Passaic, N. J., 1908-25.\*
- BENTLEY, Walter Edmund** (L. I.), Port Washington, L. I., N. Y.—R. Emer. S. Sph. Ch., Port Washington, 1925—, b. Sheffield, Eng., Sept. 29, 1864; s. Arthur Bentley and Sarah E. (Cowen). Sheffield Coll., 1880; S. Andr. Coll., 1898-1901. D—1891, P—1892, Bp. Huntington, m. Harriet Chamberlin, Syracuse, N. Y., Oct. 11, 1892. F. M-in-C. Ch. Gd. Shpd., Oriskany Falls, N. Y., 1891-92; R. Chr. Ch., Clayton, N. Y., 1892-94; R. S. Pet. Ch., Bainbridge, N. Y., 1894-96; R. Chr. Ch., Deposit, N. Y., 1896-97; Vic. S. Mark's Ch., N. Y. C., 1897-99; R. S. Edm. Ch., N. Y. C., 1899-1900; Asst. All Souls Ch., N. Y. C., 1900-02; R. Ch. Resur., N. Y. C., 1902-03; R. Ch. Asc., Brooklyn, N. Y., 1905-20; R. S. Sph. Ch., Port Washington, L. I., N. Y., 1920-25 (Resigned to devote time to Missions—one time at Catel Parish, Guernsey, Channel Islands). Third world tour, preaching in Australia, China, Japan and Manila; held Mssns. Auckland and Christ Chs., New Zealand, 1931. Fndr. and Natl. Secy. Actors Ch. Alliance of Amer.; Pres. N. Y. Overseas Club and Par. Mssnr.; Ex-Pres. and Lecturer, National Shakespeare Federation.
- BENTON, Dwight** (Er.), Chicago, Illinois.—Non-Par.—\*
- BENTON, Mortimer Murray, Jr.** (Ky.), 1109 Fincastle Road, Lexington, Ky.—Retired—, b. Covington, Ky., Feb. 18, 1841; s. Mortimer Murray Benton and Angelyn (Clemons). Un. Va., 1857-58; U. S. N. Acad., 1858-61; G. T. S., 1869. D—1868, P—1870, Bp. Smith, m. Betty Terry, Louisville, Ky., July 14, 1869. F. R. S. Joh. Ch., Wheeling, Dio. Va., 1870-71; R. Calv. Ch., Summit, N. J., 1871-74; R. Ch. Nativ., Maysville, Ky., 1875-77; R. Trin. Ch., Danville, Ky., 1878-81; R. Ch. Adv., Louisville, Ky., 1881-90; Prof. Anal. Phys., Un. So., 1890-92; Archd. Ky., 1892-1908; P-in-C. S. Andr. Ch., Long Beach, Cal., 1908-09; P-in-C. Trin. Ch., Orange, Cal., 1909. Mem. Stndg. Com., Dio. Ky., 1882-1900; Dep. Gen. Conv., 1889, 1901; Exam. Chapl., 1876-82, 1905-07-26. Lieut. Confed. Navy, Civil War.
- BENTON, William DeLancey** (N. C.), Hillsboro, N. C.—R. S. Math. Ch., Hillsboro—, b. Theresa, N. Y.; s. Rev. Milton Brewster Benton and Martha Eliza (Wilmer). Genesee Wesleyan Coll.; S. Andr. Div. Sch., Syracuse, Gr., D.D. D—1890, P—1891, Bp. Huntington, m. Alice Cornelia Parker, F. P-in-C. S. John's, Bellefonte, Pa.; Special preacher, Pa. State Coll., 1893; R. S. Joh. Ch., Dubuque, Ia.; Non-Res. Can., The Cathd., Davenport, Ia., 1895; Mem. Stndg. Com., Ia., 1895-99; Exam. Chapl., 1895-99; Del. Natl. Mssy. Coun., 1896. R. Emman., Norwich, N. Y.; R. Trin. Ch., Fredonia, N. Y.\*
- BENTON, William Lane Hall** (Cal.), 2508 Fairmont Ave., La Crescenta, Cal.—R. S. Luke's-of-the-Mountains, 1928—, b. Wilson, N. C., July 12, 1866; s. Angelo Ames Benton and Elizabeth Hooper (Hall). Un. Del.; Trin. Coll.; Sewanee, Tenn.; G. T. S., 1894. D—1894, P—1895, Bp. Whitehead, m. Kate Marshall Phipps, Oct. 3, 1895. F. Braddock, Jeannette and Latrobe, 1894-96; Asst. Trin. Ch., Pittsburgh, Pa., 1896-1900; R. Ch., Our Father (Mem.), Fozburg, Pa., 1900; R. Ch. Nativ., Crafton, Pa., 1903-15; R. Ch. of Mess., Santa Ana, Cal., 1917-28.
- BERENGUER, Salvador** (Cuba), Céspedes, Camaguey, Cuba.—In-C. Santa Maria de la Gracia—, b. Alicante, Esparia, Jan. 9, 1878; s. Bantista Berenguer and Marian (Sanchez). Cristo, Oriente, Cuba; Cristo's Sem., Oriente, Cuba. D—1921, P—1928, Bp. H. R. Hulse, m. Elvigia Edan, June, 1913. F-in-C. Santa Maria de la Gracia Mssn., Céspedes, Cuba; In-C. S. Paul's Ch., Camaguey, Cuba, 1925.\*
- BERGER, William Edward** (Me.), Bar Harbor, Me.—Asst. S. Saviour's Ch., Bar Harbor and Vic. Ch. of Our Father, Hull's Cove, Me., 1929—, b. N. Y. C., June 4, 1896; s. Leopold Berger and Mathilde Von Hof, S. Sph. Coll., B.A., Nash., 1920. D—1919, Bp. Weller, P—1920, Bp. Webb, F. R. S. Mark's Ch., Beaver Dam, Wis., 1920-24; R. S. Paul's Ch., Watertown, Wis., 1924-29.
- BERGHAUS, Charles Edward** (Har.), St. John's Rectory, 209 E. Market St., Marietta, Pa.—R. S. John's, Dec., 1924—, b. Carlisle, Pa., Feb. 7, 1884; s. Rev. Valentine Hummel Berghaus and Louisa Clayton (Foord). S. Luke's, Wayne, Pa.; Tr., B.A., Phila. Div. Sch., 1911, B.D., 1912. D—1911, P—1911, Bp. Darlington, m. Ethel M. Merchant, Nov. 3, 1915. B. S. Luke Ch., Mt. Joy, and S. Eliz. Ch., Elizabethtown, Pa., 1911; P-in-C. S. Mary, the Virgin, Ridgefield Park, N. J.; P-in-C. S. Elizabeth's Ch., Elizabethtown, Pa., 1924-30. During War served as For. Minute Man. Author: "The Most Holy Presence," Essay pub. by The American Church Monthly.
- BERKELEY, Alfred Rives** (Sw. V.), Roanoke, Va.—R. S. Joh. Ch., July, 1926—, b. Jackson, Tenn., Sept. 2, 1880; s. Edmund Berkeley and Julia (Ramsey). Un. N. C., A.B., 1900, A.M., 1901; V. T. S., B.D., 1904; D.D., 1930. D—1904, P—1905, Bp. Cheshire, m. Sarah Bernard Manning, Dec. 11, 1907; c. Four, F-in-C. Ch. Mess., Mayodan, N. C., and Mssns., 1904-11; Vic. Chap. Ho. Commun., Ho. Apos. Par., Phila., Pa., 1911; R. S. Paul Ch., New Orleans, La., 1916-26; Dep. Gen. Conv., 1910, 19, 22, 25, 28, 31. Mem. Stndg. Com. Dio. La.; Chrmn. N. W. Camp; Chrmn. Bd. Rel. Educa., 1918, 20, 25; Mem. Dioc. Soc. Serv. Com.; Mem. Prov. Bd. Soc. Serv.; Vice-Pres. Bd. Trus. Children's Home; Mem. Bd. Trus. Gaudet Nor. and Industrial Sch.; Mem. Exec. Bd., 1929-31; Chrmn. Dept. Relig. Educa.; Mem. Prov. Bd. Relig. Educa., 1929-31; Trus. Boys' Home and Va. Episc. Sch.
- BERKELEY, Otey Robinson** (M.), Res., 337 Manistique Ave., off. 1021 Manistique Ave., Detroit, Mich.—R. S. Columbia Ch., 1921—, b. Beaver Dam, Va., June 28, 1892; s. Edmund Berkeley and Charlotte (Breathed). Kent Sch.; Trin. Coll.; Bex. Hall, Gambier, O. D—1919, Bp. Leonard, P—1920, Bp. Du Moulin, m. Marjorie Hurxthal, June 20, 1922; c. Two, F. Cur. S. Mark's Ch., Toledo, O., 1919-21.
- BERNARD, Floyd Erwin** (C.), 4550 N. Hermitage Ave. (Ravenswood), Chicago, Ill.—R. All SS.

- Ch., 1921— b. Arcade, N. Y.; s. James J. Bernard and Charlotte (Thompson). Un. Rochester; Un. Chicago, Ph.B., 1908, A.M., 1910, B.D., 1917; W. T. S., S.T.M., 1929. D—1910, P—1911. Bp. Anderson, m. Selma Bjurstrom, 1916. F. R. S. Ann Ch., Chicago, 1910-17; R. Gr. Ch., Freeport, 1917-21.
- BERNARD, Walter Charles** (Vt.), 118 Prince Edward Ave., Valois, Que., Can.—Retired 1928— b. Danville, Quebec, Can., Sept. 20, 1858; s. Ralph Montague James Bernard and Elizabeth (Oldfield). Bp. Coll. Lenoxville, Quebec, B.A., 1882, M.A., 1886. D—1884, P—1885. Bp. J. W. Williams, m. Katherine Ellen Martin, Bury, Quebec, 1886. F. Bury. Dio. Quebec, 1884-86; Portneuf, Quebec, 1886-89; Adamsville, Montreal, 1889-92; Lacolle, 1892-98; Phillipsburg, 1898-1902; Swanton, Vt., 1902-05; Bedford, Dio. Montreal, 1905-09; East Berkshire, Vt., 1909-10; Chester, Vt., 1910-14; R. S. Mark Ch., Newport, Vt., 1914-18; Secy. Dio. Vt., 1913—; Dep. Gen. Conv., 1916 and 1919; R. S. Mark's Ch., Newport, Vt., 1914-18; R. S. Mich. Ch., Brattleboro, Vt., 1918.
- BERNARDIN, Joseph Buchanan** (Ma.), 251 West 80th St., N. Y. C.—Asst. All Angel's Ch., Oct., 1930— b. Kansas City, Mo., June 8, 1899; s. Joseph Mariotte Bernardin and Maud (Haines). Country Day Sch., Kansas City; Ya., B.A., 1920; E. T. S., B.D., 1923; Oxford, B.A., and B.Litt., 1925, M. A., 1929; Un. Theol. Sem., S.T.M., 1928, Th.D., 1929. D—June 1923, Bp. Partridge, P—April, 1924, Bp. McCormick for Bp. Partridge. F. M-in-C. All SS. Ch., Nevada, and Trin. Ch., Lamar, Mo., 1925-26; Asst. to Dean, Cathd. of S. John the Divine, N. Y. C., 1927-29; Master, S. Mark's Sch., Southborough, Mass., 1929-30.
- BERRY, Louis Hunton** (N'k.), 200 So. 6th St., Newark, N. J.—R. S. Philips Ch.— b. London, Ont., Can., May 26, 1894; s. William Logan Berry and Victoria (Hunton). Grade and H. Sch., Detroit, Mich.; How. Un., A.B., 1918; G. T. S., 1921, N. Y. Un., M.A., 1927. D—1921, Bp. Williams, P—1922, Bp. C. D. Francis, m. Spaulding Cecille Pritchett, Indianapolis, Ind., June 21, 1930. F. Vic. S. Phil. Ch., Indianapolis, 1922-25; Exec. Secy., N. Y. C. Branch, Natl. Assn. Advancement Colored People, 1923.
- BERT, B. Stewart** (Pa.), Nashotah House, Nashotah, Wis.—Student Pastor, Dec., 1928— b. Newville, Pa., April 28, 1873; s. John George Abba la Bert and Letitia Elizabeth (Graham). W. P. H. Training Sch., 1891; Bp. White Hall, Prep. Sch., 1903; Nash., 1906. D—June, 1906, P—Dec., 1906, Bp. Webb. F. R. Emman. Ch., Racine, Wis., 1906-09; Cur. S. Joh. Evang., Newport, R. I., 1909-10; Cur. S. Joh. Ch., Norristown, Pa., 1911-16; Cur. Ch. Annunciation, Phila., Pa., 1916-19; Cur. S. Luke Ch., Jamestown, N. Y., 1919-20; R. S. Peter's Ch., Buffalo, N. Y., 1920-21; Cur. Ch. Annunc., Phila., Pa., 1921-24; Novice, O. H. C., West Park, N. Y., 1924-25; Cur. Ch. Ho Cross, Kingston, N. Y., 1925-28.
- BESSEY, Arthur Albert** (N. Y.), 3 Hudson St., Yonkers, N. Y.—Cur. S. John's Ch., Getty Sq., Yonkers, 1926— b. Poutney, Vt., Feb. 16, 1891; s. William Albert Bessey and Laura Clark (Perry) Bessey. Troy Conference Acad., Poutney, Vt., 1909; S. Stph. Coll., B.A., 1914; G. T. S., 1917. D—1917, P—1918, Bp. Hall. m. Anne E. Sanderson, 1923. F. M-in-C. Trin. Ch., Milton, Vt., 1917-18; P-in-C. Trin. Ch., Milton and Emman. Ch., Georgia, Vt., 1918-22; R. S. Ann's Ch., Richford, Vt., 1922-26; Dir. Pub. Dio. Vt., 1920-25; Mem. and Secy. Dioc. Mssn. Com., 1924-26; Asst. Secy. Conv. Dio. Vt., 1920-25.
- BESSOM, Joseph Harold** (Me.), 14 Middle St., Hallowell, Me.—P-in-C. S. Matth., Hallowell, and Vic. S. Barnabas, Augusta, 1928— b. Marblehead, Mass., Dec. 17, 1902; s. Frank Lewis Bessom and Elise (Loberg). s. Stph. Coll., B.A.; E. T. S., B.D., 1928. D—April, 1928, Bp. C. L. Slattery, P—Dec., 1928, Bp. E. Brewster.
- BEST, Arthur G.** (N. Y.), 580 St. Nicholas Ave., N. Y. C.—Vic. S. David Chap., Dec., 1928— b. Antiqua, B. W. I., Aug. 8, 1889; s. William E. Best and Evangeline (St. Clair). Battle Creek H. Sch., and Mssy. Coll.; Bp. Payne Div. Sch. D—1922, Bp. Thompson, P—1923, Bp. Darlington. m. Lila Jane Henry, June 12, 1916. F. In-C. Ho. Cross Mssn., Harrisburg, Pa.; R. S. Luke's Mssn., N. Y., 1926-28.\*
- BETCHER, John Alexander** (Sp.), 218 Kankakee St., Lincoln, Ill.—R. Trin. Ch., Apr., 1928— b. Halifax, N. S., Dec. 22, 1869; s. James Wm. Betcher and Annie Louise (Cumin). Wilbraham Acad.; Houghton Theol. Sem., Chicago Law Sch. D—Sept., 1928, P—Mar., 1929, Bp. White. m. Olive Katherine Karcher, June 17, 1896. c. one. F. Minister Meth. Epis. Ch.
- BETHEA, Morrison** (N. C.), Reidsville, N. C.—R. S. Thomas, Reidsville, and Epiph. Ch., Leaks-ville, 1928— b. Marion, S. C., Nov. 27, 1872; s. William W. Bethea and Sallie E. (Morrison). Presby. Coll., S. C. D—1908, P—1909, Bp. Beckwith. m. Gertrude Curtis, 1892. F. R. Ho. Innoc., Auburn, Ala., 1907-11; R. Advent, Williamston, N. C., 1911-16; S. Tim., Wilson, N. C., 1916-22; Archd. Convoc. Raleigh, N. C., 1922-28. Secy. and Regis. Dio. E. Car., 1913-16; Secy. and Regis. Dio. N. Car., 1917-28; Del. Prov. Synod.
- BEVAN, Wilson Lloyd** (Tenn.), Sewanee, Tenn.—Prof. Un. of So.— b. Baltimore, Md., 1866; s. George Frazier Bevan and Harriet Luentia (Lloyd). Jns. Hop., B.A.; Colomb. Un., M.A.; G. T. S., S.T.B. D—1889, Bp. Potter, P—1891, Bp. Doane, m. Maria K. Castle, 1891. F. Fellow Un. Colomb., 1889; R. Trin. Ch., Concord, Mass., 1894-96; Prof. Hist., Un. of So., 1898; Prof. Hist. Un. of So., 1911-14; Assoc. Ed. N. Y. Churchman, 1898-1917; Prof. Eccl. Hist., Kenyon Coll., Gambier, O., 1918. Author: Sir Wm. Pitty, 1895; World's Congress, 1912; Church History—Medieval and Modern, 1913; Gospel and Government, 1914; Contrib. Schag Herzog Encyclopaedia Relig. Knowledge, 1907; Constructive Quarterly, 1915-19; Harper's History of the War, 1919.\*
- BIAGINI, Silvio** (Pa.), 3258 Memphis St., Phila., Pa.—R. S. Mary's Ch. (Italian).\*
- BICKNELL, Jesse R.** (At.), 654 Lee St., S. W. Atlanta, Ga.—Retired, 1918—Unofficial Asst. Ch. of Incarn., Atlanta, 1923— b. Lexington, Ind., Nov. 13, 1848; s. George Augustus Bicknell and Elizabeth Haskins (Richards). Pvt. Schs.; Un. Ind., A.B., 1868, B.L., 1871, M.A., 1872; Nash., 1874, B.D., D—1874, P—1875, Bp. Talbot. Cur. in Dios, Indiana, Florida, Georgia, Maryland and Washington, D. C.; P-in-C. Dios, Indiana, Florida, Georgia; R. in Dios, Indiana, Georgia, Maryland, and Florida; Archd. W. Fla., 1896-97; Civ. Chapl. Camp Meade, Baltimore, 1918-19; On Staff Epis. City Mssns., Baltimore, 1919-23.
- BIERCK, Walter Hubert** (A.), Mission of S. Mary the Virgin, Sagada, P. I.—Mssy. Priest among Igorot people, Mountain Prov., Mar., 1929— b. Rutherford, N. J., May, 15, 1893; s. Adolph Harold A. Bierck and Helen C. (Pierce). S. Stph. Coll., G. T. S., 1923. D—1923, Bp. Nelson, P—1924, Bp. Oldham. m. M. Jane Whitbeck, 1917. F. P-in-C. Trin. Ch., Gouverneur, N. Y., 1924-25; R. S. Jas. Ch., Oneonta, N. Y., 1925-29.\*
- BIGELOW, Frank Hoffnagel** (Conn.), Pomfret, Conn.—Hdmstr. Rectory School, 1920— b. N. Y. C., June 10, 1873; s. Loyal Alpheus Bigelow and Elizabeth (Hoffnagel). Middlebury Coll., A.B., 1894; E. T. S., B.D., 1899. D—1899, Bp. H. C. Potter, P—1900, Bp. Lawrence. m. Mabel Augusta Brittain, Frederickton, N. B., April 2, 1902. F. S. Paul Ch., Natick, Mass., 1899-03; Vic. S. Luke's Ch., Stamford, Conn., 1903-11; Asst. F. S. Joh. Ch., Bridgeport, Conn., 1915; R. Trin. Ch., Lime Rock, Conn., 1915-17; R. Chr. Ch., Pomfret, Conn., 1917-28.
- BIGELOW, Nathaniel Davis** (Kan.), 315 W. 5th St., Ottawa, Kan.—R. Gr. Ch., Ottawa, and P-in-C. Emman. Ch., Olathe, Kan., Sept., 1928— b. Williamsville, N. Y., Nov. 2, 1866; s. Harry Foster Bigelow and Lucy Beals (Staples). O. Wesley Un., A.B., 1892; Bos. Un. Sch. Theol., S. T. B., 1898. D—1905, P—1907, Bp. Leonard. m. Flora May Kirby, Portsmouth, O., Sept. 14, 1897. F. Meth. Min., 1892-1905; R. Gr. Meml. Ch., Ashtabula, O., and S. Paul's Ch., Conneaut, O., 1905-08; R. S. Andr. Ch., Elyria, O., 1908-13; R. Trin. Ch., Anderson, Ind., 1913-16; R. S. Joh. Ch., Milwaukee, Wis., 1916-28.
- BIGGS, Charles Lewis** (Conn.), Guilford, Conn.—R. Chr. Ch., 1925— b. Oxford, Eng., July 30, 1871; s. Frank Lewis Biggs and Annie (Carter). S. Stph. Coll., B.A., 1893, M.A. (in course); G. T. S., 1896. D—1896, Bp. H. C.

- Potter, P.—1897, Bp. Coleman. m. M. E. Humphrey, Fort Dodge, Ia., 1906. F. Cur. S. Mich. Ch., N. Y. C., 1896-1900; Mssy. Cedar Falls, Ia., 1900-05; R. S. Mark's Ch., Fort Dodge, Ia., 1905-06; R. S. Paul's Ch., Henderson, Ky., 1908-12; Cur. S. Luke's and Epiph. Chs., Phila., Pa., 1912-15; R. S. Paul's Ch., Brookfield, Conn., 1915-25. Chrmn. S. S. Conv., Dio. Ia., 1903-06; same, Dio. Ky., 1908-12. Author: "Hugh Latimer, Prophet, Bishop and Martyr," Jacobs, Phila., Pa., 25c.
- BIGHAM, Thomas James** (P.), 515 Fordham Ave., So. Hills Sta., Pittsburgh, Pa.—P-in-C. Ch. Adv., 1917—, Secy. Dio. Pitts., 1921—, b. Pittsburgh, Pa., Mar. 23, 1875; s. Joel Lewis Bigham and Sarah Davis Bigham. Phil. Div. Sch., 1909, S. T. B., 1910. D—June, 1909, P—Dec., 1909, Bp. Whitehead. m. Ida Newell, Pittsburgh, Pa., July 11, 1899. c. Two. F. Mem. Mssy. Com. Dio. Pittsburgh, 1910-19; S. Agnes Ch., St. Mary, and S. Mart. Ch., Johnsbury, Pa., 1909-10; Secy. Hist. Soc. Dio. Pitts., 1911—, Mem. Dioc. Coun., 1931—, Secy. Prov. Syn., Wash., 1914; Archd. of Pittsburgh and Chapl. of the Laymen's Mssy. League, 1910-17.
- BIGLER, Cleon E.** (C.), Western Springs, Ill.—P-in-C. All SS. Ch., Dec., 1928—, b. Waterloo, Ind., Apr. 29, 1887; s. William B. Bigler and Minnie Belle (Patterson). Nash. Prep. Dept., 1908-10; G. T. S., 1910-13. D—Mar., 1913, P—Sept., 1913, Bp. John H. White. m. Margaret Annette Kehoe, Chicago, Ill., Aug. 10, 1915. F. P-in-C. Trin. Ch., Kendallville, Ind., and Emman. Ch., Garrett, Ind., 1913-14; Cur. Chr. Ch., Chicago, Ill., 1914-15; P-in-C. S. Paul's Ch., DeKalb, Ill., and S. Pet. Ch., Sycamore, Ill., 1915-19; R. S. Peter's Ch., Delaware, O., 1919-23; R. S. Andr. Ch., Kokomo, Ind., 1923-28.
- BIGLER, Eugene F.** (N. Y.), Beacon, N. Y.—R. S. Andrew's Ch., Dec., 1930—, Ken., A.B., 1900, A.M., 1907; Bex., 1903. D—1903, P—1904, Bp. Leonard. F. Gr. Ch., Defiance, O., 1903-07; Asst. Ch. of the Adv., Cincinnati, O., 1907-09; R. S. Paul Ch., Monterey, Mex., 1909-12; Calv. Ch., Columbia, 1912-13; R. Ch. Redeem., Lorain, O., 1913-19; R. Chr. Ch., Tampico, Mex., 1919-30.
- BIHLER, Walter Charles** (C.), 6451 Woodlawn Ave., Chicago, Ill.—R. Chr. Ch., Woodlawn Park, Mar., 1930—, b. Chicago, Dec. 17, 1890; s. William John Bihler and Mary Margaret (Keller). Chicago Pub. Sch.; Un. Chicago, Ph.D., 1918, M.A., 1919; Phi Beta Kappa, W. T. S., 1917-20; G. T. S., 1920-21. Fellow, G. T. S., Keble Coll., Un. Oxford, Oxford, Eng., 1924-26. D—1920, Bp. Griswold, P—1921, Bp. Anderson. F. Asst. Trin. Ch., Highland Park, Ill., 1921-23; Assoc. R. S. Chrystone Ch., Chicago, Ill., 1923; Cur. S. Thos. Ch., N. Y. C., 1924; P-in-C. Chr. Ch., River Forest, Ill., 1927-30.
- BILKEY, Charles Llewellyn** (O.), Defiance, O.—R. Gr. Ch., Mar., 1926—, b. St. Georges, Bermuda; s. Robert Anthony Bilkey and Lillian Rosa (Wood). Pub. Sch., Toronto, Can.; Colleg. Inst., Bowmansville, Can.; Un. Toronto, B.A., M.A.; Wyc., 1906; Prov. Synod, Can., B.D., 1917. D—1906, P—1907, Late Bp. Mills, Kingston, Can. m. Amy Mountstephen Nichols, Ottawa, Feb. 13, 1908.\*
- BILLER, Ernest Cecil** (D.), St. Cloud, Minn.—R. S. Joh. Ch., 1924—, b. London, Eng., Sept. 8, 1882; s. George Biller and Clara Emmeline (Smith). Trin. Coll. B.A., M.A., 1907; Sea. Div. Sch., 1909, B.D., 1910. D—1909, Bp. Lines, P—1910, Bp. Cameron Mann. m. Florence Bunker, Oswego, N. Y., Sept. 5, 1911. F. Mssy. Minnewaukan, N. D., 1909-12; Grafton, N. D., 1912-15; R. Ch. S. Joh-in-Wild., White Bear Lake, P-in-C. Chicago Co. Mssns., Minn., 1916-22; R. S. Luke Ch., Phillipsburg, N. J., 1922-24; Del. Gen. Conv., 1925, 28, 31. Mem. Exec. Coun., 1928—, Chrmn. Dept. Mssns. and Ch. Extension, 1928—. Mem. Stnds. Com. 1928, 29, all Dio. Duluth. Del. Prov. Synod, 1929.
- BILLINGS, Sherrard**, Groton, Mass.—, Harv., B.A., 1880; Trin., M.A., 1887. D—1884, P—1885, Bp. Paddock. F. Master Groton School, Groton, Mass., 1884.\*
- BIMSON, William Charles** (Minn.), Willmar, Minn.—R. S. Luke's Ch., Aug., 1926—, b. Quincy, Ill.; s. Charles Bimson and Mary Elizabeth (Cunnane). Nash. Prep. Sch.; Nash., 1912. D—1911, Bp. Grafton, P—1912, Bp. Wel-
- ler. m. Olive de Beauvoir Hawtrey, Feb. 11, 1922. F. R. S. Joh. Ch., Shawano, Wis., 1912-14; R. Trin. Ch., Berlin, Wis., 1914-15; Cur. Gr. Ch., Cedar Rapids, Ia., 1915-16; R. Gr. Ch., Charles City, Ia., 1916-23. R. S. Paul's Ch., Harlan, Ia., 1923-26.\*
- BINDER, Rudolph M.** (N. Y.), 100 Washington Square, N. Y. C.—Prof. Emer. Sociol., N. Y. Un., 1930—, b. Transylvania, 1865; s. Johann Binder and Sara (Orben). Harv., A.B., 1893; Un. Chicago, B.D., 1897; Colomb. Un., Ph.D., 1903; G. T. S., 1898; Oxon., 1900-01. D—1898, P—1900, Bp. H. C. Potter. m. Garnette Faye Brammer, Cincinnati, O., June 10, 1913. c. sons, two. F. Cur. Gr. Ch., N. Y. C., 1898-1900; Lectr. Pedagogy, G. T. S., 1901-03; Cur. S. Barthol. Ch., N. Y. C., 1902-06; Lectr. Sociol., N. Y. Un., 1906-13; Prof. Sociol., N. Y. Un., 1913-30. Author: "Feeling as the Principle of Individuation and Socialization," a Ph.D. dissertation. Papers in magazines and other publications. "Major Social Problems; Health and Social Progress," 1920. "Business and the Professions," 1922. "Religion as Man's Completion," 1927. "Principles of Sociology," 1928.
- BINGHAM, Thomas** (N. Y.), Hillcrest, Milford, Salisbury, Eng.—Non-Par.\*
- BINNINGTON, Percy M.** (Conn.), 24 Silver St., Middletown, Conn.—R. Chr. Ch., 1917—, b. London, Eng., 1881; s. James J. and Angelina K. Binnington. S. Saviour's, Eng.; G. T. S., 1912. D—1912, Bp. Burgess, P—1914, Bp. Talbot. m. Winifred Roberts, 1914. F. P-in-C. Chr. Ch., Middle Haddan, Conn., 1924-29, resigned.
- BINNS, Charles Fergus** (Roch.), Alfred, N. Y.—Dir. N. Y. State Sch. Clay-Working and Ceramics, Alfred Un., 1900—, and P-in-C. Chr. Chapl., Alfred, 1922—, b. Worcester, Eng., Oct. 4, 1857; s. Richard William Binns and Elizabeth (Ferrar). Worcester Cath. Kings Sch.; Alfred Un. Hon. M.S., 1900, D.S., 1925. D—1922, Bp. Brent, P—1923, Bp. Ferris. m. Mary Howard Ferrar, 1882. F. Lay-R-in-C. Un. Mssn., Alfred, 1900-22. Author: "The Potter," 1897; "The Potter's Craft," 1910.
- ✱**BINSTED, Rt. Rev. Norman Spencer**, 9 Motokaji Cho, Sendai, Japan.—Bishop of Missionary District of Tohoku, Japan, Dec. 3, 1928—, b. Toronto, Can., Oct. 2, 1890; s. Thomas William and Ann (Monnier) Binsted. s. John's Coll., Uniontown, Ky.; V. T. S., 1915, D.D. D—1915, Bp. Harding, P—1916, Bp. John McKim. Con. First Bp. of Tohoku, S. Alban's Ch., Washington, D. C., Dec. 3, 1928, by Bpp. Murray, H. St. G. Tucker, John McKim, Freeman and S. H. Nichols. m. Miss Willie Mower Gibson, Oct. 10, 1917. F. Mssy. Tokyo Dist., Japan; In-C. Ascen. Ch., Hiroasaki, and surrounding Mssns., Japan; Chapl. to Amer. Cong. and S. Luke's Hospital, Tokyo, Japan.\*
- BIRCH, A. A.** (W.), 85 R. St. N. W., Washington, D. C.—Asst. Chap. of the Atonement—, F. In-C. S. Augustine's, Galveston, Tex.\*
- BIRCHENOUGH, Allen** (Ia.), Harlan, Iowa.—P-in-C. S. Paul's Ch.—, D—, P—Dec., 1926, Bp. Morrison. F. P-in-C. S. Jas. Ch., Oskaloosa, Ia., 1926.\*
- BIRCHETT, Meade B.** (S. V.), Portsmouth, Va.—R. S. Jas. Ch.—.\*
- BIRD, Stephen Moylan** (Tex.), 315 W. Alamo Ave., Brenham, Tex.—In-C. S. Peter's Ch.—, b. Galveston, Tex., July 21, 1877; s. Rev. Stephen Moylan Bird and Johnnie (Alfriend). Sewanee Gram. Sch.; Un. So., 1896-1900, B.A.; Sewanee, 1900-03, B.D. D—Mar., 1903, P—Dec., 1903, Bp. Kinsolving. m. Laura Lee Kritzer, June, 1905. F. S. Mary's, Houston, Tex., 1903-04; S. Jas., Taylor, Tex., 1904-05; S. Pet. Ch., Brenham, Tex., 1905-21; R. S. Andr. Ch., Bryan, Tex., 1921.\*
- BIRD, Wilmer Parke** (N. Y.), 22 Exchange Place, N. Y. C.—Mssy. Work, West. N. Y., 1922—, b. Petersburg, Va., 1870; s. Stephen M. Bird and Johanna Bird. Un. So., 1888; G. T. S., 1892. D—1892, P—1892, Bp. Littlejohn. F. Canon Mssy., Cathd., Garden City, L. I., 1892-94; Canon Precentor, Cathd. Dio., L. I., 1894-1901; Cathd. Staff, Dio. N. Y., 1902-04; in Europe, 1904-14; Res. Wash., D. C., 1914-22.
- BIRDSALL, Paul Herbert** (A.), 498 Clinton Ave., Albany, N. Y.—R. Emer., Grace Ch., Albany, 1930—, b. Evansville, Ind., June 4, 1862; s.

- Rev. Elias Birdsall and Cornelia (Bennet). Trin. Coll., B.A., 1886, M.A., 1889; Berk. Div., 1896. D—1890, P—1891, Bp. John Williams, m. Eliza Gerry Townsend, South Natick, Mass., June 11, 1891. F. D. Asst. S. Paul's Ch., New Haven, Conn., 1890-91; R. Ch. Asc., New Haven, Conn., 1891-93; Cur. S. Joh. Ch., in-C. S. Mary's Chap., Washington, D. C., 1893-94; Cur. S. Pet. Ch., Albany, N. Y., 1894-99; R. Gr. Ch., Albany, N. Y., 1899-1928; Assoc. R. Gr. Ch., Albany, N. Y., 1928-30. Del. Prov. Syn. 2nd Prov., Oct., 1914. Exam. Chapl., Albany, 1919; Y. M. C. A., A. E. F., 1918; with Motor Truck Trans., 80th Div., Gougeon, Haute Saone, June-July; Engineers (Forestry) Hortes, Haute Marne, July; Co. A. 20th Eng. (Forestry), Pétain Rupt. nr. Grandvillers, Vosges, Aug. to Dec. 6, 1918; Acting Chapl. Evac. 2, Baccarat, Meurthe-et-Moselle, Nov. 7-10, 1918; Commissioned Capt.-Chap. O. R. C. U. S. A., May 9, 1922. Capt. Aux. Res., U. S. A., 1924. Pres. Albany Priests' Fellowship, 1923-25. A. P. F. Del. to Ex. Com., C. C. A. C. P., 1923-26.
- BIRKHEAD, Malbone Hunter** (Pa.), 22 E. Chestnut Ave., Chestnut Hill, Phila., Pa.—Asst. S. Paul Ch., 1925—. b. Newport, R. I.; s. William Hunter Birkhead and Sarah (King). Groton Sch., Groton, Mass.; Harv., A.B., 1903; G. T. S., B.D., 1907. D—1907, P—1908, Bp. Lawrence. m. Frances Johnson Ward, 1917. F. Cur. S. Geo. Ch., N. Y. C., 1906-08; Mast. Groton Sch., Groton, Mass., 1908; R. S. Mary Ch., Tuxedo Park, N. Y.; Asst. R. All SS. Ch., and Asst. Head Master, Montgomery Sch., Wynnewood, Pa., 1917-25.\*
- BISHOP, Charles Eugene** (Ind.), Anderson, Ind.—Vic. S. Jas., New Castle, Sept., 1927—R. Trin. Ch., Anderson, Mar., 1931—. b. Barnston, P. Q., March 28, 1864; s. Nathaniel Bishop and Sarah (Smith). Bishop's Coll., Lennoxville, Que., B.A., 1893, M.A., 1896. D—1895, P—1896, Bp. Quebec. m. Anna Bell House, Warren, O., July 2, 1895. F. P. in Dio. Quebec, 1895-1903; Thessalon. Dio. Algoma, Can., 1903-05; Loc. Ten. Pro-Cath., St. Ste. Marie, Can., 1905-06; R. S. Joh. Ch., North Bay, Ont., 1906-11; Rural Dean Nipissing, Del. Prov. Syn. Ont., and Mem. Exec. Com., Dio. Algoma, 1906-11; R. S. Jas. Ch., Cheboygan, Mich., 1911-12; R. S. Joh. Ch., S. John's, Mich., 1912-14; Vic. Chr. Ch., Flint, Mich., 1914-17; R. S. Joh., Sturgis, Mich., 1917-1918; R. Ch. Adv., Indianapolis, 1919; Vic. S. Matth. Ch., Indianapolis, Ind., 1920-27.
- BISHOP, Ellis** (L. A.), Rancho Santa Fe, Cal.—Non-Par., 1917—. b. New Brunswick, N. J., March 7, 1872; s. Hon. James Bishop and Mary Fangeres (Ellis). Rutg. Coll., B.A., 1892; Berk. Div. Sch., 1897. D—1897, Bp. Niles for Bp. Williams of Conn., P—1898, Bp. H. C. Potter. m. Elinor Burnett, Boston, Mass., May 21, 1907. F. Asst. Calv. Ch., N. Y. C., 1897-98; R. S. Paul's Ch., Salt Lake City, Utah, 1898-01; Archd. S. Paul's Ch., Boston, Mass., 1901-02; R. S. Sph. Ch., Boston, Mass., 1902-07; Prof. Pastoral Theol. and Ethics, Berk. Div. Sch., 1907-10; R. S. Geo. Ch., Bridgeport, Conn., 1910-11; Abroad, 1911-12; R. Gr. Ch., Amherst, Mass., 1912-15; Living (Non-Par.) Cal., 1915-16. Exam. Chapl. Dio. W. Mass., 1913-15; P-in-C. Ch. S. Jas.-by-the-Sea, La Jolla, Cal., 1916-17.
- BISHOP, George Reginald** (Pa.), Springfield, Pa.—P-in-C. Ch. of Redeemer, 1926—. b. N. Y. C.; s. Michael Bishop and Isabella (Spence). S. Sph. Coll., 1894; G. T. S., 1898. D—, Bp. Talbot, P—, Bp. J. H. Darlington. m. Charlotta Miller, Huntington, Pa., Nov. 16, 1916. F. R. Gr. Ch., Great Bend, and S. Mark Ch., New Milford, Pa., 1898-1902; R. Trin. Ch., Renova, Pa., 1902-06; R. S. Joh. Ch., Huntington, Pa., 1906-07; Vic. S. Luke Ch., Altoona, Pa., 1907-08; R. same, 1908-25; Mem. Dioc. Bd. Mssns., 1910—; Del. Prov. Wash., 1910.
- BISHOP, Hutchins Chew**, 217 W. 133rd St., N. Y. C.—R. S. Phil. Ch., 1886—. D—1882, P—1883, Bp. Doane. F. Asst. Gr. Ch. (Norwood), N. Y., 1882; Asst. Calv. Ch., Baltimore, Md., 1883; Asst. S. Mark Ch., Charleston, S. C., 1884-86.\*
- BISHOP, James Horton** (W. M.), Kalamazoo, Mich.—R. S. Luke Ch., and In-C. five Mssns., 1921—. b. Rochester, N. Y., Mar. 18, 1892; s. James Bishop and Fannie (Stuart). Nash.; Sea. D—1916, P—1917, Bp. White. m. Elizabeth E. Hill, 1916. F. R. S. Paul Ch., Dowagiac, Mich., 1919-21. Mem. Exec. Coun., Dio. Mich.; Mem. Stndg. Com.; Chrmn. Dept. Publicity.\*
- BISHOP, Julian MacLaurie** (C. N. Y.), The Rectory, 263 E. Main St., Watertown, N. Y.—R. Ch. of the Redeem., Jan., 1929—. b. Pleasant Valley, N. Y., Feb. 24, 1893; s. Samuel Jay Bishop and Sarah Roseltha (Bell). Troy Conference Acad.; Poughkeepsie H. Sch.; Middlebury Coll., A.B., 1922; G. T. S., 1925. D—June, 1925, P—Dec., 1925, Bp. A. C. A. Hall. F. R. S. Paul Ch., Burlington, Vt., 1925-29.
- BISHOP, Shelton Hale** (N. Y.), 215 West 133rd St., N. Y. C.—Sr. Cur. S. Philip's Ch., 1923—. b. N. Y. C., Feb. 26, 1889; s. Hutchens Chew Bishop, D.D., and Estelle (Gilliam). Colmb., A.B., 1911; G. T. S., 1914; Teachers Coll., Colmb., A.M., 1929. D—1914, Bp. Greer, P—1925, Bp. Osborne. m. Eloise Davis Carey, 1919. c., daughters, two, son, Jr. F. Cur. S. Thos. Ch., Chicago, Ill., 1914-15; P-in-C. S. Augustine's Mssn., North Side, Pittsburgh, Pa., 1915-16; R. Ch. Holy Cross, 1916-23.
- BISHOP, William Samuel** (W.), 1912 Belmont Road, Washington, D. C.—Vic. S. Thomas Ch.; Exam. Chapl., Dio. Wash., 1923—. b. Northampton, Mass., Aug. 26, 1865; s. George Sayles Bishop and Hannah More (Williston). Rutg. Coll., A.B., 1887, A.M., 1891; G. T. S., B.D., 1894, D.D., 1905. D—June, 1891, P—Dec., 1891, Bp. Spalding (Colo.). m. Mary Eliza Luttrell, Washington, D. C., June 17, 1907. F. Mssy-in-Ch. Chr. Ch. (now S. Barn.), Denver, Colo., 1891-92; Mssy-in-C. S. Barn. Ch., Glenwood Springs, Colo., 1892-94; Cur. S. Joh. Chap., Trin. Ch., N. Y. C., 1894-02; Prof. Dogmat. Theol. and Metaph., Un. So. 1902-13. Secy. and Lectr. Sewanee Summer Sch. Theol., 1904-08; Regr. Dio. Tenn., 1909-12; Lectr. Dioc. Tr. Sch. S. S. Teach. (Dio. New), 1915-19. R. Asst. Gr. Ch., Orange, N. J., 1914-19; Chapl. Natl. Cathedral School for Girls, 1921-23. Dir. Society for Home Study of Holy Scripture, 1929—. Mem. Phi Beta Kappa and Delta Phi; Sons Amer. Rev. Soc. Descendants Colonial Governors. Author: "Development of Trinitarian Doctrine in the Nicene and Athanasian Creeds," 1910 (out of print). "Spirit and Personality," Longmans, Green & Co., 1923, \$1.50; "Theology of Personality," Longmans, Green & Co., 1926, \$1.50; "The Gospel of Divine Personality—The Self Revelation of Christ in the Gospel of St. John," 1928, Morehouse, \$1.00. Article on "Baptism" (Anglican, View of), in Internatl. Bible Encyc.; Articles in various church papers.
- BISHAM, Charles P.**, 69 Washington Ave., Suffern, N. Y.—R. Chr. Ch., 1922—. b. Brooklyn, N. Y., Nov. 19, 1876; s. Gedney Clark Bispham and Mary Elizabeth (Lake). Hillmartin Coll., Eng.; S. Sph. Coll. D—1914, Bp. Olmsted, P—1915, Bp. Fiske. m. Louise Charlotte Maurer, June 22, 1904. c. sons, two. F. R. Gr. Ch., Waverly, N. Y.; Asst. R. Ch. of Ho. Apost., Phila., 1918-22.
- BISSELL, Allen Percy** (Ind.), St. Paul's Rectory, 514 E. Main St., New Albany, Ind.—R. S. Paul's Ch., Mar., 1929—. b. Afton, N. Y., Sept. 15, 1882; s. George Ricks Bissell and Minnie M. (Thomas). Pub. Sch., Columbus, O.; Wms. Coll., B.A., 1904; Ken., B.D., 1908. D—1908, P—1909, Bp. Vincent. m. Virginia Wiltberger, Columbus, O., Sept. 25, 1912. Mem. Cathd. Chapter, Ind., 1931—. F. R. Zion Ch., Dresden, O., 1908-09; R. Epiph. Ch., Urbana, O., 1909-10; R. Ch. Gd. Shpd., Columbus, O., 1910-14. Treas. Columbus, Convo.; So. Ohio, 1912-13; Cmssn. on Foreigners, So. O., 1912-13; Soc. Serv. Cmssn., 1913-23; Secy. and Treas. Ohio River Region, 1915-23; Mem. Cham. Commerce Cmssn. on Health and Sanitation, 1915-23; Dir. Steubenville Soc. Serv. Union, 1915-23; Dir. Steubenville Chamber of Commerce, 1916-21; Chrmn. Steubenville Recreation Com., 1919-23; Jefferson Co. War Bd., 1918-19; R. S. Sph. Ch., Steubenville, O., 1914-23; Vic. Trin. Ch., Connerville, Ind., and Gen. Mssy., Dio. Ind., 1923-29. Mem. Bishops and Council, Dio. O., 1920-23.
- BISSELL, Benjamin** (Conn.)—In England, 1930—. D—June, 1929, Bp. Acheson, P—June, 1930, Bp. C. B. Brewster.\*

- BIXBY, Warren Newton** (Ma.), 38 Marathon St., Arlington, Mass.—R. Ch. Our Saviour, Arlington, and P-in-C. Trin., Randolph, 1916—; b. Norwich, N. Y., Dec. 31, 1890; s. Joel J. Bixby and Marie Louise (Newton), Norwich High Sch., 1907; S. Paul, Garden City, N. Y., 1908; Harv., A.B., 1912, A.M., 1927; E. T. S., B.D., 1916. D—1916. P—1917. Bp. Lawrence. m. Marion Morse Furness, 1917. c., Son, daughter.
- BLACHFORD, Reginald Metherell** (M.), 1642 Labrosse St., Detroit, Mich.—Non-Par.—; b. Freelon, Ont., Can., May, 1891; s. Rev. William Rand Blachford and Georgina (Metherell). Trin. Coll., B.A.; W. T. S. D—1917, P—1918, Bp. Williams. m. Margaret Anna Dill, 1921. F. Asst. S. Phil. Ch., and S. Stp., Detroit, 1918-19; In-C. S. Joh. Ch., Durand, Calv., Hillman, Gr., Long Rapids, Mich., 1919-23; P-in-C. Trin. Ch., West Branch, Gr. Ch., Standish, and S. Joh., Rose City, Mich., 1924; P-in-C. Trin. Ch., Caro and S. John's, Otter Lake, Mich., 1924.\*
- BLACHFORD, William Rand** (M.), 217 Maryland St., Royal Oak, Mich.—Retired, Jan., 1932—; b. Hamilton, Ont., Dec. 8, 1860; s. John J. Blachford and Elizabeth (Blackman). D—1885, P—1886, Bp. Hamilton. m. Georgina Metherell, Freelon, Ont., Jan. 15, 1890. F. Colbeck, Ont., 1885-87; Freelon, Ont., 1887-90; Hudson, Mich., 1890-93; Tecumseh, and Clinton, Mich., 1893-97; Clinton, Mich., 1897-1900; West Bay City, Mich., 1900-03; Brooklyn, Mich., 1903-08; Caro, Mich., 1908-12; East Tawas, Mich., 1912-16; R. Chr. Ch., Owosso, Mich., 1916-20; R. S. Joh. Ch., Royal Oak, Mich., 1920-28; R. S. John's, Wayne, Mich., 1928-32.
- BLACK, Jay Claud** (Ore.), 361 E. 42nd St. N., Portland, Ore.—Vic. Ch. S. Michael and All Angels, Sept., 1930—; b. Fostoria, O., Dec. 5, 1883; s. Jacob Bretz Black and Loretta Almira (Fox). W. T. S., S.T.B., 1910. D—1909, P—1910, Bp. Anderson. m. Dorothy Richardson, Toledo, O., Dec. 25, 1905. F. M-in-C. and R. S. Jas. Ch., Dundee, Ill., 1909-11; Cur. Ch. Epiph., Chicago, Ill., 1911-12; Vic. S. Andr., and adl. Mssns., Chelan, Wash., 1912-17; Y. M. C. A. War Work in France, 1918-19; R. Emman. Ch., Marshfield, Ore., 1917-21; Archd. Dio. Ore., 1922-30.
- BLACK, John Calvin** (Ind.), Madison, Ind.—R. Chr. Ch., 1919—; b. Waterford, Pa.; s. John Knox Black and Mary Elizabeth (Moody). Chaddock Coll., Quincy, Ill., LL.B., 1892; Sea. Div. Sch., B.D., 1903. D—1903, P—1904. Bp. T. N. Morrison. m. Kathryn Yoder Kerr, Pittsburgh, Pa., Sept. 23, 1915. F. R. S. Stp. Ch., Newton, Ia., 1903-05; R. S. Joh. Ch., Corsicana, Tex., 1905-15; Asst. S. Matth. Cathd., Dallas, Tex., 1915-17; R. S. Andr. Ch., Dallas, Tex., 1917-18; Y. M. C. A., E. F., France, 1918-19. Del. Pan-Anglican Conf., London, Eng., 1907; Dep. Gen. Conv., 1910-31.
- BLACK, Newton** (Ma.), Dana Pl., Needham Heights, Mass.—R. Ascen. Ch., 3rd and Thorn St., Cambridge—; D—1889, P—1890, Bp. Whitaker. F. R. Gr. Ch., Chicopee, Mass.; R. Chr. Ch., Needham Heights, Mass.\*
- BLACK, Samuel M.** (Er.), Ellwood City, Pa.—In-C. S. Andrew's, So. New Castle and S. Luke's, Ellwood City, 1931—; Bex. Hall. D—June, 1931, Bp. Ward.\*
- BLACK-FOX, John** (S.D.), Rocky Ford, Pine Ridge Mission, S. D.—In-C. S. Mark's Chapel—.\*
- BLACKFORD, Ambler Mason** (Fla.), P. O. Box 5007, So. Jacksonville, Fla.—H. F. Ch., Hme. for Child. S. John's P., 1921—; b. Fairfax Co., Va., Sept. 26, 1888; s. Launcelot Minor Blackford and Eliza Chew (Ambler). Un. Va., 1910-12; V. T. S., 1915. D—1915, P—1916, Bp. Gibson. m. Marian Reynolds Perkins, Norwich, Conn., June 21, 1915. F. R. Rivanna Par., Fluvanna Co., Va., 1915-16; R. Church Resurrection, Greenwood, S. C., Trin. Ch., Abbeville, S. C., S. Jas. Ch., Ninety-six, S. C., 1916-18; R. S. Helena's Ch., Beaufort, S. C., 1918; Chapl. Ch. War Cmssn, Marine Tr. Stat., Paris Island, S. C., 1918; R. S. Paul's Ch., Wilmington, N. C., 1919-21.
- BLACKFORD, Randolph Fairfax** (S. Fla.), 204 Lee St., Leesburg, Fla.—R. S. James Ch., Leesburg, and Ho. Trin. Ch., Fruitland Park, Nov., 1928—; b. Alexandria, Va., July 25, 1890; s. Launcelot Minor Blackford and Eliza Chew (Ambler). Epis. H. Sch., Alexandria, Va.; Un. Va., B.A., 1912; V. T. S., 1915. D—1915, Bp. Gibson, P—1916, Bp. Tyler. m. Ellen Lucas Ford, 1922. F. in-C. Gr. Mssn., Minnewaukon, Ft. Totten Preaching Station, S. David Mssn., on Ft. Totten Ind. Reservation. Served in Medical Dept. A. E. F., mem. of Un. of Va. Base Hospital Unit; R. S. Barth. Ch., and Trin. Ch. Soc. Hill, Hartsville, 1919-21, R. Gd. Snpd. Ch., N. Charleston, and S. Pet-by-the-Sea, Navy Yd., N. C., 1921-25; R. S. Andr. Ch., Panama City, and In-C. Mssns. at Santa Rosa and Destin, Fla., 1925-28.
- BLACKLOCK, Henry** (Conn.), Hawley, Mass.\*
- BLACKMAN, Harry Wood** (F. L.), Algoma, Wis. P-in-C. Ch. S. Agnes-by-the-Lake, 1907—; b. Cambridge, Mass., Jan. 5, 1872; s. William Randal Blackman and Elizabeth Sargent (Blood). Nash., 1894. D—1894, P—1896, Bp. Grafton. F. Asst. Ch. Ho. Cross, N. Y. C., 1900-06; Asst. Ch. S. Edw.-the-Martyr, N. Y. C., 1906-07.
- BLACKSHEAR, William Saint-John** (L. I.), Hotel St. George, Brooklyn, N. Y.—R. S. Matth. Ch., Oct., 1928—; b. Palestine, Tex., Feb. 11, 1893; s. Nathaniel Witherspoon Blackshear and Mammie (Rollins). Univ. Tex., LL.B., 1920; V. T. S., B.D., 1924; Theol. Sch., Harv., Oxford, Eng., 1927-28. D—Apr., 1924, Bp. H. St. G. Tucker, P—Apr., 1925, Bp. W. B. Stevens. F. Capt. of Inf., in late War; On Staff Gen. Henry T. Allen; received two citations for "Gallantry in action" dated Sept. 26 and Nov. 10, 1918; Aide-de-Camp to Gen. U. G. McAlexander after St. Mihiel engagement. Practiced law with Standard Oil Co., Mexico. R. S. Joh. Ch., Versailles, Ky., 1925-28. Chapl. Epis. Actors' Guild, Brooklyn; Pres. Texas Alumni Assn. of N. Y. C.; Mem. Moral Welfare Commsn., N. Y. C.; Delta Tau Delta Frat.; Masonic Order; Chapl. Res. Officers Assn., Brooklyn.
- BLACKWELDER, Locke Winfield** (At.), Griffin, Ga.—R. S. Geo. Ch.—; D—1908, P—1909, Bp. Cheshire. F. In-C. Salisbury, N. C., and adjacent points; R. S. Paul Ch., Quincy, Fla.; R. Ch. Nativ., Union, S. C.; R. Ch. of Incar., Atlanta, Ga., 1926.\*
- BLAGE, Arland Carl** (Minn.), 2112 4th Ave. No., Anoka, Minn.—R. Trin. Ch., 1929—; b. Eaton, Ind., Feb. 4, 1900; s. August William and Ida May Blage. Un. Minn., B.S., 1926. Sea. Div. Sch., B.D., 1929. D—Dec., 1928, P—June, 1929, Bp. McElwain. m. Agnes Pofel, Jan., 1929. c., one.
- BLAISDELL, Charles Franklin** (Tenn.), 1431 Carr Ave., Memphis, Tenn.—R. Calv. Ch., 1920—; b. Cincinnati, O., 1875; s. Charles Blaisdell and Sophia (Knollman). Un. Cincinnati, 1894; Un. Mo., 1899; G. T. S., 1902; Un. So., D.D., 1922. D—1902, P—1903, Bp. Tuttle. m. Agnes Chapman, June, 1902. F. Past. German Congr. Ch., S. Barth., N. Y. C., 1900-02; R. Ch. Ho. Communion, St. Louis, Mo., 1902-09; R. Trin. Ch., Redlands, Cal., 1909-12; R. S. Phil. the Ap., St. Louis, Mo., 1912-16; R. S. Joh. Ch., Helena, Ark., 1916-20. Dep. Gen. Com., 1928.
- BLAKE, Francis F. E.** (Pa.), 1625 Locust St., Phila., Pa.—Cur. S. Mark's Ch., Phila., Nov., 1929—; b. Lynn, Mass., Mar. 7, 1901; s. Walter I. Blake and Bertha (Berry). Un. Pa., Grad., 1929-30; Nash., 1927; Phil. Div. Sch., 1929-30. Th.B., 1931. D—1926, P—1927, Bp. Weller. F. Vic. S. John's Ch., Shawano, Wis.
- BLAKE, James Edward** (P. R.), St. Thomas, Virgin Islands of U. S.—Cur. All Saints Parish, Dec., 1927—; b. Detroit Lakes, Minn.; s. William Blake and Ann Maria (Heckert). Pub. Schs.; Un. Southern Minn. (Austin, Minn.), M. Accts.; Sea., 1924. D—1924, P—1926, Bp. F. A. McElwain. F. Asst. Ch. Ch., St. Paul, Minn., 1924-27.
- BLAKER, William Leonard** (Colo.), 229 Bannock St., Denver, Colo.—R. S. Peter Ch., Jan., 1925—; S. Joh. Coll., Winniepe; Sea., 1910. D—May, 1910, P—Dec., 1910, Bp. Mann. m. Constance A. Truax, Langdon, N. D., April, 1911. c., Three. F. Rugby, N. D., 1910; Minot, N. D., 1910-15; New Smyrna, Fla., 1914-15;

Chrmn. S. S. Cmssn., Mssy. Dist. So. Fla., 1917-19; Secy. Mssn., Dio. E. Fla., 1919; R. Chr. Ch., Brandontown, Fla., 1915-19; R. Gr. Ch., Columbus, Neb., 1919-25. Cmssnd. Capt. Chaptl. Officers Reserve Corps, U. S. A., Feb. 16, 1924, Chaptl. C. M. T. C., Fort Logan, Colo., 1926, Cmssnd. Major Chaptl. Officers Reserve Corps, June 10, 1930.

**BLAKESLEE, Clyde B. (A.)**, Pottersville, N. Y.—P-in-C. Northern Warren Co. Mssns., N. Y., (Stas. Chr. Ch., Pottersville, Ch. Gd. Shpd., Chestertown, S. Thos., Adirondack, S. Luke's, Horicon, S. Andr., Schroon Lake, S. Matth., Grassville and the North Woods Mssns., 1925—). b. Manchester, Pa., Feb. 2, 1874; s. John H. Blakeslee and Josephine W. (Keyes). Nash. D.—1903, P—1903, Bp. Nicholson. m. Lydia Bundy, 1908. F. S. S. Stph. Ch., Shell Lake, Wis., 1903-04; R. S. Joh. Ch., Grand Rapids, Wis., 1904-09; R. S. Paul Ch., Hudson, Wis., 1910-12; R. S. Mark Ch., Coldwater, Mich., 1912-14; R. Ho. Trin. Ch., Danville, Ill., 1915-18; Training Sch. for Chaptl., Louisville, Ky., 1918; Chaptl. U. S. Reserves; P-in-C. Gr. Ch., Madison, S. D., 1919. Gen. Mssy. Dio. S. D., 1919-25.

**BLANCHET, John Baptiste (Pa.)**, Riverside Rest, Olga, Lee Co., Fla.—R. Ch. Beloved Dis., Phila., Pa. (Inabsentia), 1909—. b. Ste. Anne, Ill., June 23, 1856; s. Alexis Blanchet and Marie Locade (Oullette), Hob. A.B., 1882, First Cobb Prize, A.M., 1885; Harv. 1883; G. T. S., 1885; Joh. Hopkins, 1897; S. John's Coll., D.D., 1897. D—1885, Bp. Seymour, P—1885, Bp. Doane. m. Mary Lucretia Cross, Geneva, N. Y., June 2, 1884 (deceased). F. Cur. SS. Pet. and Paul Cathd., Chicago, Ill.; S. John's Ch., Albion, Ill.; S. James Ch., Mansfield, Pa.; S. Joh. Ch., Clifton Springs, N. Y.; All SS. Ch., Mariner's Harbor, N. Y. C., Treas. and Secy. Archdy. Richmond, N. Y. C., 1905-09. Mem. Phi Kappa Psi; Mason, Odd Fellow, Royal Arcanum, American Academy of Political Soc. Science; Prof. History, Civics, English Lit., 1923; Pres. Teachers Assoc., 1926; Active in Community Soc. Ser. and Bible Class Sunday Sch. work. Author: "Life and Poems of William Cullen Bryant," 1882; "For His Sake," 1902; "The Crucifixion," (music), 1904; "French Drills," 1904; "Holy Noel" (music), 1907; "Sacred Wreaths," 1907; "Church and Pastoral Card Record," 1907; National Peace Hymn, "O God of Nations," 1918; American Marsellaise, "God in Nature," 1925; "The Call to the Ideal Life," 1926; National Anthem, "America, My Country," 1928; International Anthem, "Hail, All Hail," 1929; "Easter Service" (music), 1929; Bi-Centennial Anthem, "America, Our Native Land," 1931.

**BLANEY, Albert Edward (Me.)**, Eastport, Me.—M-in-C. Chr. Ch., Jan., 1932—. b. West Springfield, Mass., Feb. 4, 1903; s. Thomas Henry Blaney and Elizabeth (Reeves). Pub. Schs., Springfield; Mount Hermon Sch., Mass.; Bangor Theol. Sem., Bangor, Me.; Berk., 1931. D—Apr., 1931, Bp. Davies.

**BLANK, Alberto (S. Brazil)**, Boa Vista do Erechim, R. G. do Sul, Brazil—Presbyter and Director, Par. Jesus Christ and Agnus Dei, Jan., 1921—. b. Santa Helena, Pelotas, Apr. 26, 1896; s. Carlos Blank and Bertha Timm Blank. Southern Cross Sch., Porto Alegre; Sem. The. Epis. Ch., Porto Alegre, 1923. D—Nov., 1923, P—Feb., 1925, Bp. Kinsolving. m. Carmelina da Rocha Mendes, Oct. 31, 1924. c., Four.

**BLANKINGSHIP, Alexander Hugo (Cuba)**, Res., Calle 18, Esq. 4 13, Vedado, Havana; Off., Holy Trin. Cathedral, Neptuno 54, Havana, Cuba.—Dean Ho. Trin. Cathd., Havana, 1927—. b. Richmond, Va. Nov. 28, 1894; s. William Blankingship and Helen A. (Lackland). J. Marshall H. Sch., Richmond; Un. Richmond, B.A.; Ya. Div. Sch., 1921-22; V. T. S., B.D., 1924. D—1924, P—1925, Bp. W. C. Brown. m. Mary Antoinette Woodward, Norfolk, Va., Jan. 19, 1929. c., Son. F. D-in-C. 1923—and R. Emman. Ch., Alexandria, Va., 1925-27.

**BLASKE, Drayton Royal (Wyo.)**, Phila., Pa.—Non-Par.—. b. Canada, Oct., 1888; s. Joseph Blaske and Sarah (O'Cardy). S. Jos., A.B., 1912; Nash., 1913; G. T. S., 1915. D—1915, P—1916, Bp. Capers. F. Mssy. Kenedy and Beeville, Tex., 1915-16; R. Ch. Epiph., Kingsville,

Tex., May-Dec., 1916; R. Ch. Our Sav., Detroit, Mich., Jan.-June, 1917; R. Emman. Ch., Hastings, Mich., 1917-19; R. S. Joh. Ch., Sturgis, Mich., 1919-21.\*

**BLATCHFORD, William Wallack (N. J.)**, 105 S. North Carolina Ave., Atlantic City, N. J.—R. S. Jas. Ch.—. D—1890, P—1891, Bp. Seymour. F. S. Paul Sch. and Par., Pekin, Ill.\*

**BLEECKER, Lyman Cox (L. I.)**, Shore Rd., Cold Spring Harbor, N. Y.—R. S. John's Ch., Aug., 1931—. b. Westbury, L. I., N. Y., Oct. 15, 1894; s. Benjamin DeWitt Bleecker and Anna Sitgreaves (Cox). S. Paul's, Garden City, N. Y.; Chestnut Hill Acad.; Princ., Class 1917 (non-grad., 1913-15); G. T. S., 1928. D—1927, P—1928, Bp. C. B. Brewster. F. P-in-C. S. Mark's Ch., New Canaan, Conn., Apr.-Nov., 1928; Cur. Trin. Ch., Hartford, Conn., 1928-31.

**BLEECKER, Pierre McDonald (A.)**, Ashland, N. Y.—. S. Stph., B.A., 1876, M.A., 1879; G. T. S., 1879. D—1879, Bp. Potter, P—1881, Bp. Tuttle. m. (1) Abigail Armstrong Lees, 1881; (2) Phoebe Prout, 1898. F. Asst. Ch. Gd. Shpd., Ogden, Utah, 1879-82; P-in-C. S. Joh. Mssn., Logan, Utah, with Ho. Innoc. Mssn., Blackford, Idaho, 1882-87; S. Jas. Ch., Upper Montclair, N. J., 1887-89; R. S. Margt. Ch., Staatsburgh, N. Y., 1889-97; R. Chr. Ch., Schenectady, N. Y., 1897-1904; Mssy. S. Paul, Raymertown, and Ho. Name, Boyntonville, N. Y., 1904-07; Asst. S. Luke Ch., Mechanicsville, and assoc. pars., 1907-09; R. Trin. Ch., Ashland, N. Y., 1909-32.

**BLEIL, Besham Frederick (Cal.)**, Santa Barbara, Cal.—Ch. Div. Sch. Pac. D—Dec., 1930, P—Dec., 1931, Bp. Parsons. F. Asst. All SS. Ch., Montecito, Cal.\*

**BLESSING, Frank F. (A.)**, Rensselaer, N. Y.—R. Ch. of the Mess., Dec., 1926—. b. Slingerlands, Albany Co., N. Y., Dec. 12, 1864; s. Christopher La Grange Blessing and Magdalene (Slingerland). H. Sch., Albany; Union Coll., Schenectady, A.B., 1889; Prin., A.M., 1891; Princ. Theol. Sem., B.D., 1892. D—1925, Bp. Nelson, P—1926, Bp. Oldham. m. Martha May See, Oct. 6, 1902. F. Asst. Trin. Ch., Albany, N. Y., 1926.

**BLISS, Francis William (Me.)**, 49 Academy St., Presque Isle, Me.—R. S. Joh. Ch., Nov., 1925—. b. Constantinople, Turkey, Feb. 24, 1891; s. William Goodell Bliss and Helen White (Royster). Pub. Schs., Lansdowne, Pa.; Trin. Sch., N. Y. Sew. Mil. Acad.; Un. So.; Colmb. Un., B.A., 1916; G. T. S., 2 yrs.; E. T. S., B.D., 1925. D—1918, Bp. Thompson, P—1919, Bp. Burton. m. Marian Miller, Sept. 11, 1918. c., sons, two, daughter, F. R. Chr. Ch., Big Stone Gap, Va., 1918-19; R. S. Joh. Ch., Covington, Ky., 1919-21; Asst. S. Paul's Ch., Paterson, N. J., 1921-23; Asst. S. Peter Ch., Cambridge, Mass., and Spec. Stdt., E. T. S., 1923-25.

**BLISS, Reginald Theodore (A.)**, 1503 Union St., Schenectady, N. Y.—Asst. Chr. Ch., July, 1931—. b. Brooklyn, Mass., Apr. 18, 1905; s. Donald McQueen Bliss and Margaret Janet (Estebrook). Pub. Sch., West Orange, N. J.; H. Sch., Battle Creek, Mich.; Syracuse Un., two yrs.; Harv., B.A.; V. T. S., B.D., 1931. D—June, 1931, Bp. Oldham.

**BLOCK, Karl Morgan (Mo.)**, 6340 Ellenwood Ave., St. Louis, Mo.—R. S. Mich. and St. George Ch., Mar., 1926—. b. Washington, D. C., Sept. 27, 1886; s. S. J. Block and Christine (Linder). Geo. Wash. Un., A.B.; V. T. S., B.D., 1910; Roanoke Coll., D.D., 1924. D—1910, P—1910, Bp. Harding. m. Nancy Holiday Shackelford, Oct. 1, 1913. c., Daughter, son. F. R. Gr. Ch., Haddonfield, N. J.; Chaptl. camp Dix, 1917-18; R. All SS., Norristown, Pa., 1919-20; R. S. Joh., Roanoke, Va., 1920-26.

**BLODGETT, Chauncey Hayden**, 12 Pine St., Nantucket, Mass.—R. S. Paul Ch., 1928—. b. Pawtucket, R. I., March 23, 1870; s. William Winthrop Blodgett and Salome Wilkinson (Kinsley). Harv., B.A., 1892; Camb. Theol. Sch., B.D., 1895. D—1895, Bp. Lawrence, P—1897, Bp. Capers. m. Tempe Austin Hamilton, Jan. 16, 1907. F. Asst. S. Jas. Ch., N. Y. C., 1895; Asst. Gr. Ch., N. Y. C., 1895; Asst. Gr. Ch., N. Y. C., 1895-97; Asst. S. Paul Ch., Rochester, N. Y., 1897-1901; R. S. Joh. Ch., Fall River,



- Mass.; R. S. Jas. Ch., Roxbury, Mass.; R. Gr. Ch., Colorado Springs, Colo., 1917-28.
- BLODGETT, Francis Branch** (Er.), 129 W. 6th St., Erie, Pa.—Dean Cathd., St. Paul, 1921—. b. Oakfield, N. Y.; s. Alva John Blodgett and Catherine Cordelia (Burt). Hob., B.A., 1899; Harv., S.T.B., 1904; E. T. S., B.D., 1902. D—1902, P—1903, Bp. Lawrence. m. Mary Elizabeth Gove, 1909. F. Min. Ch. Our Redeem., Lexington, Mass., 1902-04; Minor Can. All SS. Cathd., Albany, N. Y., 1904-06; Instr. and Adj. Prof. G. T. S., 1906-12; Prof. Old Test, G. T. S., 1912-21.
- BLOMQUIST, Wilhelm** (Mar.), Iron Mountain, Mich.—In-C. Bethel Ch. (Swedish)—. F. R. S. Ansgarius Ch., Chicago, Ill.\*
- BLOODGOOD, Francis Joseph** (Mil.), 1102 Lincoln St., Madison, Wis.—R. S. Andrew's Par., Dec., 1925—. b. Milwaukee, Wis., July 28, 1897; s. Wheeler Peckham Bloodgood and Elizabeth Twombly (Farrand). Milwaukee Un. Sch.; Trin. Coll., Hartford; Un. Wis., Law Sch.; Chicago Un.; Un. Wis., Liberal Arts, 1922; Privately prepared for Holy Orders. D—Feb., 1925, P—Dec., 1925, Bp. Webb. m. June Gray, Cleveland, June 30, 1923. c., sons, two, daughters, two.
- BLOSSOM, Walter Gardner** (Mil.), Off., 601 West 5th St., Los Angeles, Cal.—Chapl. and Supt. Education So. Cal., Edison Co.—b. Wakefield, Mass., June 23, 1873; s. Henry Crocker Blossom and Anne Moors (Gardner). Nash., B.D., 1890-95. D—1895, P—1897, Bp. Grafton. m. (1) Julia Harriet Mills, Detroit, Mich., Jan. 13, 1897. (2) Ruth Anderson, Los Angeles, Sept. 5, 1927. c., sons, two. F. Merrill, Tomahawk, Wis., 1895-97; Par. Canon. S. Paul Cath., Fond du Lac, Wis., 1897-99; Asst. S. Jas. Ch., Chicago, 1899-02; R. S. Aug. Ch., Wilmette, Ill., 1902-04; Asst. S. Mark Ch., Evanston, Ill., 1904-05; R. S. Luke Ch., Racine, Wis., 1905-10; Archd., Madison, 1911-13; Archd., Milwaukee, 1913-16; Dep. Gen. Conv., 1916; Lt. Q. M. C. Camp Meigs, Washington, D. C.; Asst. Division Quartermaster, 16th Div., Camp Kearney, Cal., 1918-19.
- BLOXHAM, Frank**, Theological Seminary, Alexandria, Va.—Student, senior, V. T. S.—. b. Birmingham, Eng., June 10, 1899; s. William John Bloxham (deceased) and Ann (Smith). St. George's Ch. of Eng., Sch., and Central Secondary Sch., Birmingham; Coll. of Technology, Birmingham Un., A.M.I. Mech. E. by examination; V. T. S. D—June, 1931, Bp. Darst.
- BLOY, Francis Eric Irving** (Md.), Chatsworth Ave., Reisterstown, Md.—R. All SS. Ch., Mar., 1929—. b. Birchington, Isle of Thanet, Eng., 1904; s. Rev. Francis Joseph Field Bloy and Alice Mary (Pointer). Un. Ariz., Un. Mo.; Georgetown Un., Sch. Foreign Service; Theol. Sem. Un. Mo., B.A.; V. T. S., 1929, B.D., 1929. D—June, 1928, Bp. F. F. Johnson, P—June, 1929, Bp. Murray. m. Frances Forbes Cox, July 30, 1929.
- BLOY, Francis J. F.** (L. A.), La Jolla, Cal.—P-in-C. S. Jas.-by-the-Sea—. b. Norwich, Eng., Dec. 14, 1879; s. Rev. Charles Bloy and Annie I. (Field). Eng. Schs. D—1916, P—1919, Bp. Atwood. m. Alice M. Pointer, Aug. 31, 1901. F. Supt. Epis. Mssn. to City Institutions, St. Louis, Mo., 1922-24; R. Gr. Ch., Kirkwood, Mo., 1924.\*
- BLYTH, William Shaw** (M.), R. F. D. No. 1, St. Clair Shores, Mich.—Mssy-in-C. Trin Ch., July, 1925—. b. Ottawa, Can., July 31, 1887; s. Walter Smith Blyth and Isabella Maria (Shaw). Pub. Schs. and Colleg. Inst., Ottawa; Toronto Univ., M.A.; Trin. Coll., Toronto, B.D., 1913. D—1912, Bp. of Toronto, P—1913, Bp. of Ottawa. m. Mary Dorothea Rehder, Sept., 1913.
- BOARDMAN, Normand Smith** (C. N. Y.), Oxford, N. Y.—Retired, Sept. 1926—. b. Albany, N. Y., Aug. 5, 1858; s. William Pruyne Boardman and Catharine (Morris). S. Steph. Coll., B.A., 1884, M.A., 1886; Berkl., 1889. D—1887, Bp. John Williams, F—1888, Bp. Gillespie. m. Ada Tompkins, Red Hook, N. Y., April 12, 1888. F. R. S. Joh. Ch., Mt. Pleasant, Mich., 1889-91; Asst. S. Paul's Ch., Poughkeepsie, N. Y.; R. S. Thom. Ch., Amenia, N. Y., 1891-96; R. Ch. Atone., Westfield, Mass., 1896-1902; R. Emman.
- Ch., Elmira, N. Y., 1902-17; Dean 6th Mssy. Dist., C. N. Y., 1909. P-in-C. S. Mark's Ch., Millport, N. Y., 1904-17; R. Chr. Ch., Guilford, N. Y., 1917-26.
- BOATE, George** (N. J.), 1530 Wallace St., Philadelphia, Pa.—Non-Par.—.\*
- BODDINGTON, Cyril Henry** (Ol.), 2054 W. 57th St., Seattle, Wash.—P-in-C. S. Luke's—. b. Birmingham, Eng., May 21, 1889; s. Henry David Boddington and Minnie Jane Boddington. King's Coll., London, Eng.; Un. London; Ch. Div. Sch. Pac. D—1919, Bp. Nichols, P—1919, Bp. Howden. m. Winifred May Roe, Aug. 22, 1913. F. Vic. Okanogan and Omak, Wash., 1923-24; S. Jas., Cashmere, Wash., 1924-25; R. S. Paul's Ch., Bremerton, Wash., 1925.\*
- BODE, Arnold George Henry** (L. A.), Ascension Rectory, Sierra Madre, Calif.—R. Ch. of the Ascen., 1931—. b. Dungong, N. S. W., Australia, July 22, 1866; s. Francis Dashwood Bode and Mary Emily (Hill). Syd. Un., N. S. W., B.A., 1888; Denver Un., M.A., 1902; Cuddesdon Coll., Oxford, Eng. D—1891, P—1893, Bp. Davidson. m. Lucy Dyott, June 1, 1904. F. Cur. Ch. S. Joh.-the-Div., Kennington, London, Eng., 1892-95; P. and Organ, Christ Ch., Sydney, N. S. W., 1896-97; Eng. Chapl., Arosa, Switz., 1898-99; Can. S. Joh. Cathd., Denver, Colo., 1899-01; R. Trin. Meml. Ch., Denver, Colo., 1901-04; Dean, S. Matth. Cathd., Laramie, Wyo., 1904-12; Prof. Music, Un. Wyo., 1909-12; Exam. Chapl. for Bp. Colo., for Bp. of Wyo.; Rural Dean of Los Angeles, 1913-20; R. S. Luke's Ch., Long Beach, Cal., 1912-22; R. S. Mich. Ch., Anaheim, Cal., 1922-27; Organist and Asst. S. Jas. Ch., So. Pasadena, 1927-31. Author: "Communion Service in C" (Parish Press, Ft. Wayne, Ind.), Anthem, "I Will Forgive" (Lorenz), "Pilgrim's March" and other organ music (Lorenz), Song, "I Heard the Voice" (Fillmore), Anthems, "How Sweet the Name," and "New Every Morning" (Boston Music Co.), "In Returning and Rest" (Willis, Cincinnati), "He Maketh Wars to Cease" (H. W. Gray, Co., N. Y.), "Thy Peace Shall Be as a River," "Hymn to the Trinity," and "God of Our Fathers" (Wm. A. Pond, N. Y.), two-part carol, "Twas on That First Glad Christmas" (Tullar-Meredith, N. Y.).
- BODEL, John Knox**, Headquarters, 2nd corps Area, Governors Island, N. Y.—. Chaplain Regular Army, U. S. Nov., 1920—. b. Middleton, N. Y., Jan. 26, 1877; s. Charles Samuel Bodel and Adelia (Nixon). Ch. Div. Sch. Pac. D—June, 1906, P—Dec., 1906, Bp. Spalding. m. Eleanor Chester Putnam, Salt Lake City, Utah, Aug. 29, 1906. F. R. S. Paul's Ch., Montrose, Colo., 1906-08; Asst. Ch. Incar., Great Falls, Mont., 1908-11; R. Ch. Ho. Innoc., Lahaina, Maui, Hawaii, 1911-15; R. Ch. Ho. Apostles, Hilo, Hawaii, 1915-18; Chapl. 2nd Hawaiian Inf., Schofield Barracks, June, 1918-Jan., 1919; 1st Hawaiian Inf., Fort Shafter, Jan.-Sept., 1919; Civilian Chapl. under War Comms. of the Ch., to Army and Navy, Hawaii, 1919-20; Secy. Convoc., 1915—; Del. Gen. Conv., St. Louis.\*
- BODEN, John** (Mil.), 111 6th St., Baraboo, Wis.—R. Trin. Ch., 1927—. b. Barra Is., Scotland, Aug. 3, 1879; s. John Boden and Margaret (McLachlan). Hanover Coll., A.B., 1901; McCormick Sem., Chicago, 1905. D—1910, Bp. Atwill, P—1911, Bp. Fawcett. m. Mabel B. Crum, Virginia, Ill., June 1, 1905. F. M-In-C. All SS. Ch., Nevada, Mo., 1910-11; R. S. Paul's Ch., Evansville, Ind., 1911-13; R. S. Mary Ch., St. Paul, Minn., 1913-17; R. Ch. Holy Com., St. Louis, Mo., 1917-19; R. Chr. Ch., Little Rock, Ark., 1919-27.\*
- BOGERT, Harry Howe** (W.), La Plata, Md.—R. Port Tobacco Par., Charles Co., Md., Jan., 1928—. b. Bristol, R. I., April 19, 1865; s. Theodore Peacock Bogert and Eliza Turner (Howe). G. T. S., 1895. D—1894, Bp. Clark, P—1895, Bp. Coleman. m. Marie Nelson, Brooklyn, N. Y. F. R. Ch. Adv. Bensonhurst, N. Y., 1895; S. Joh. Ch., Ellicottville, N. Y., 1896; S. Matt. Ch., Union, Pa., 1897-1900; R. Emman. Ch., Corry, Pa., 1900-03; Ch. S. Mary's-by-the-Sea, Point Pleasant, N. J., 1903-12; R. S. Mich. Ch., Birdsboro, Pa., 1912-23; R. Calv. Ch., Burnt Hills, N. Y., 1923-28. Author: "Is Baptism Important?" Morehouse Publishing Co.; "The

Confessor's Handy Guide to Prayer Book Penances," at Ch. Book Stores.

**BOGCESS, Elwood Craig** (N'k), East Main St., Mendham, N. J.—P-in-C. S. Mark Ch., Nov., 1926—, b. Springfield, O., Jan. 25, 1893; s. Haller Elwood Bogcess and May Craig (Ramsey). Pub. Schs., Springfield, O.; Wittenberg Coll., B.A., 1915; G. T. S., grad., 1918, S.T.B., 1919, S.T.M., 1931. D—1918, P—1919, Bp. Vincent. m. Elsie Katherine Nunneker, Jan. 31, 1923. c., Three. F. Cur. S. Paul Cathd., Cincinnati, O., 1918-19; R. S. Luke's Ch., Cincinnati, O., 1919-26.

**BOGCESS, Stanley Theodore, Jr.** (Spok), Walla Walla, Wash.—R. S. Paul's Ch., 1927—, b. Brandonville, W. Va., March 11, 1893; s. Stanley Theodore Bogcess and Florence Agnes (Neptune). Mar. Coll., B.A., 1916; Colomb. Un., M.A., 1919; G. T. S., 1919. D—1918, Bp. Weller, P—1919, Bp. Vincent. m. Margaret Estelle Hippey, May 28, 1919. F. P-in-C. Trin. Ch., Hamilton, and Ho. Trin. Mssn., Oxford, 1919-21; Vic. S. Paul Ch., Sparks, and Chapl. S. Stph., Reno, Nev., 1921-24; P-in-C. S. Barn. Ch., Dunsmuir, and S. Joh. Mssn., McCloud, Cal., 1924-27. Mem. Coun. Advice; Bp. and Coun., Nev., 1922-24; Mem. Coun. Advice; Bp. and Coun., Spokane; Del. 4 Synods, Prov. the Pacific; Mem. ad interim Com. State of the Church. Dep. Gen. Conv., 1925-31.

**BOHANAN, Franklin Johns** (W.), Rock Creek Rectory, Rock Creek Church Rd. N. W., Washington, D. C.—R. Rock Creek Par., 1926—, b. Park Hall, Md., 1877; s. John Franklin Bohanan and Sarah Anne (Fish). S. Joh., Annapolis, B.A., 1899, M.A., 1902; G. T. S., B.D., 1903; S. Joh. Coll., D.D., 1922. D—1902, P—1903, Bp. Satterlee, m. Jennie Prialux Hults, N. Y. C., Jan. 18, 1906. F. Vic. S. Stph. Chap., Pt. Washington, L. I., 1902-05. Mem. Soc. Serv. Com., Dio. Conn., 1916-17; R. S. Andr. Ch., Norwich, Conn., 1905-17; R. S. Barthl. Par., Olney, Md., 1917-20. Dean Trin. Cathd., Easton, Md., 1920-26; Can. Cathd. SS. Pet. and Paul, Washington, D. C. Field Secy. Natl. Cathd. Assoc. 1926-30, Chrmn. Soc. Serv. Dept., Dio. Easton, 1921-25. Ed. and Mgr. Easton Shore Churchman, 1921-25; Exec. Secy., Dio. Easton, 1922-25; Mem. Exec. Coun., Dio. Easton, 1921-25; Dep. Gen. Conv., 1922, 25; Mem. Exec. Coun., 1923—, Chrmn. Dept. Relig. Educa., 1928—. Mem. Dept. Finance, 1929—. Dio. W.

**BOHRER, Ernesto Arnaldo** (Brazil), Av. Bello Horizonte, 328; Caixa Postal, 174, Porto Alegre, R. G. do Sul, Brazil.—Headmaster, Southern Cross Sch., Porto Alegre, Feb., 1927—. b. Porto Alegre, R. G. do Sul, Jan. 19, 1884; s. Julio Jacob Bohrer and Sophia Bohrer. Prep. Course, Theol. Sem., Brazilian Enis. Ch.; Brazilian Epis. Theol. Sem., 1909. D—July, 1910, P—Nov., 1911, Bp. Kinsolving, m. Edith Mary Marsh, Feb. 12, 1912. c., daughters, two. F. Asst. Ascen. Mssn., Porto Alegre; In-C. Redeem. Mssn., Rio Janeiro.

**BOISSIER, Herbert Chessall** (Ia.), 310 River St., Decorah, Ia.—R. Gr. Ch., 1930—. b. Barcheston, Eng., July 12, 1864; s. Peter Henry Boissier and Louisa Sophia (Scobell). Sea., 1897. D—1893, Bp. Thomas, P—1897, Bp. Nicholson. m. Cecilia C. Cromb, Crookston, Minn., Aug. 20, 1891. F. Anoka, Minn., 1893-94; Hot Springs, S. D., 1894; Asst. All SS. Ch., Denver, Colo., 1895-97; New Richmond, Wis., 1897-98; Mauston, Wis., 1898-1905; R. Trin. Ch., Janesville, Wis., 1905-07; Lake Geneva, Wis., 1907-16; Maquoketa, Ia., 1916-19; R. S. Luke's Ch., Cedar Falls, Ia., 1919-30.

**BOLD, John E.** (N. Y.), 72 Wurts St., Kingston, N. Y.—Supply Services, Dec., 1924—. b. Beaufort, S. C., May 23, 1857; s. Howard Edward Bold and Sarah Ann (Chaplin). Porter Mil. Acad.; Union Coll., B.A.; G. T. S. D—1882, P—1883, Bp. Doane. m. (1) Helen Elizabeth Ostrom, 1878; (2) Henrietta Gertrude McKenna, 1911. F. R. Ch. Cross, Ticonderoga, N. Y., 1882; s. Jas. Ch., Buffalo, N. Y., 1887; S. Mark Ch., Johnstown, Pa., 1889; S. Jas. Ch., Oneonta, 1892; R. Trin. Ch., Watervliet, N. Y., 1900; R. S. Stph. Ch., Middlebury, Vt., 1911; R. Ch. Ho. Spirit, Kingston, N. Y., 1918-24; In-C. Private Chapel, Eagle Valley, Sloatsburgh, N. Y., 1924.\*

**BOLLARD, William** (Sac.), Sweetwater Precinct, R. F. D. 226, National City, Cal.—Non-Par.—, b. Clara, Ireland, Dec. 27, 1842; s. Richard Bollard and Catharine (Shea). Wilson's Coll., Ireland, 1864; G. T. S., 1867-68. D—1870, P—1872, Bp. Kerfoot. m. Ruthella Schultz, N. Y. C., Dec. 21, 1868. F. Prin. Lambert Coll., Kittanning, Pa., 1869-71; Asst. S. Paul's Ch., Kittanning, Pa., 1870-71; R. Trin. Ch., Conneautville, Pa., 1871-73; R. Trin. Ch., Rochester, Pa., 1873-75; R. S. Mich. Ch., Boise, Idaho, 1875-80; Trin. Ch., Santa Barbara, Cal., 1880-83; Ch. Asc., Vallejo, Cal., 1883-1905. Exam. Chapl. North. ern Cal., 1884-86. Del. Gen. Conv., 1898. Author: "Papal History and Dogma," Church Ecclectic, 25 cents.

**BOLLES, De Forrest Bardsley** (Minn.), 912½ Lowry Ave. N. E., Minneapolis, Minn.—P-in-C. St. Matt. Ch., Minneapolis, Dec., 1922—; and Ho. Trin., Fridley Park, Minn., 1925—. b. Bismarck, N. D., Oct. 12, 1880; s. Frank De Forrest Bolles and Annie (Bardsley). Pub. Sch.; H. Sch.; Business Coll.; Sea., 1918. D—1917, Bp. McElwain, P—1918, Bp. Johnson. m. Charlotte E. Neal, June 27, 1918. F. P-in-C. La Junta and Mssns. at Las Animas, Lamar, Ft. Lyon, Rocky Ford and Sugar City, Colo., 1918-22.

**BOLT, Ernest Albert** (Ma.), In Canada.—Non-Par.—, B.A., 1907. D—Bp. Richardson (Fn.); P—1909, Bp. Kendrick. F. S. Joh. Ch., Bisbee, Ariz.; R. S. Paul Ch., Beachmont, Mass.—.\*

**BOLTON, Richard** (La.), Natchitoches, La.—P-in-C. Trin. Ch.—R. Chr. Ch., St. Joseph, 1925—. b. Douglas, Isle of Man, April 15, 1881; s. Richard Bolton and Mary Adelaide (Atkin). Masonic Coll., Dublin, Ire. D—1911, P—1913, Bp. Fawcett. m. Mary Starkey, Aug. 17, 1905. F. S. Pet. Ch., La Crosse, and S. Paul Ch., Onalaska, Wis., 1906; Zion Ch., Mendon and S. Jas. Ch., Lewistown, Ill., 1911; R. All SS. Ch., and P-in-C. S. Pet. Ch., Plant City, and Avon Park, Fla., 1913; R. S. Thos. Par., Croome, Md., 1917; Loc. Ten. Cathd., Quincy, Ill.; P-in-C. S. Paul Ch., White River Junction, Vt., 1919-24; R. Ho. Innoc., Par., Como, Miss., 1924.

**BOLTON, W. W.** (Cal.), Victoria, B. C.—Non-Par.—.\*

**BOMBERGER, John Henry Augustus** (W. Va.), 123 Walnut Ave., Woodlawn, Wheeling, W. Va.—R. S. Matthew's Ch., Jan., 1927—. b. Norris-town, Pa., May 24, 1895; s. Augustus Wight Bomberger and Mary T. (Kratz). Norris-town H. S.; Ursinus Coll., B.A.; Harv.; V. T. S., 1923, B.D., 1924. D—1923, Bp. Rhineland, P—1923, Bp. Garland. m. Anna L. Gottwalds, June 16, 1923. R. S. Paul's Ch., Haymarket, Va., 1923-25; Asst. R. Ch. of Epiph., Wash., D. C., 1925-27.

**BOND, Joseph Herbert** (L. I.), St. Ann's Rectory, Sayville, N. Y.—R. S. Ann Ch., 1922—. b. Williamstown, Pa., April 11, 1889; s. Thomas Bond and Ellen M. (Price). S. Stph. Coll., B.A., 1915; G. T. S., 1918; N. Y. Un., M.A., 1928. D—1918, P—1919, Bp. Darlington. m. Margaret B. Szabo, July 31, 1918. c. Four. F. R. S. Andr. Ch., Tioga, Pa., 1918-22.

**BOND, William Henry** (Har.), 504 N. Market St., Shamokin, Pa.—, b. Williamstown, Pa., July 27, 1892; s. Thomas Bond and Ellen M. (Price). Pub. High Sch., Williamstown; S. Stph. Coll., 3½ yrs.; W. T. S. D—1916, Bp. C. P. Anderson, P—1917, Bp. S. M. Griswold. m. Mary E. Hunter, Sept., 1915. F. P-in-C. S. Jas. Ch., Dundee, Ill., 1916-19; P-in-C. Chr. Ch., Harvard, Ill., 1919-22; P-in-C. Epiph. Ch., Concordia, and S. Jas. Ch., Belleville, Kan., 1922-25; R. S. Stph. Meml. Ch., Mt. Carmel, Pa., 1925-27.\*

**BONELL, Benjamin Walter** (Colo.), S. John's College, Greeley, Colo.—Fndr. and Dean S. John's College—, b. Eau Claire, Wis.; s. James Bonell and Hannah M. (Loftus-Stocks). River Falls, Beloit; Colo. Teachers' Coll., B.A.; Matthews Hall, M.A.; S. Joh. Coll., B.D.; Nash., 1895, B.D., D.D. D—1895, P—1895, Bp. Nicholson. m. Agnes Battelle Bailey, Flushing, L. I. F. R. Chr. Ch., Fox Lake, Wis., 1895-99; R. S. Andr. Ch., Manitow, Colo., 1899-09; R. Trin. Ch., Greeley, Colo., 1909-23. Exam. Chapl. Hon. Can. S. Joh. Cathd., Denver, Colo.; Bd. Trus-

- tees, Bd. Mssns., Del. Gen. Conv., Richmond, New York, St. Louis and Detroit. Articles in periodicals. Pageants, "The Nativity," "The Feast of Lights," "Pastime," "Short Stories."
- BONNER, Arthur** (San J.), 127 W. Euclid Ave., Stockton, Cal.—Prof., Eng. Coll. of the Pacific, Stockton, Cal., 1918—. b. near Leicester, Eng., Nov. 29, 1869; s. William Bonner and Anne (Hallam). Boston Un., A.B., 1908, A.M., 1909, Ph.D., 1911; Bost. Un. Sch. of Theol., S.T.B., 1908. D—1923, Bp. Parsons, P—1923, Bp. Nichols. m. Josephine Chapman Whitaker, Aug. 9, 1892. F. R. Ch. the Ho. Sav., Santa Clara, Cal., 1922-24; Vic. S. Matthias Ch., Oakdale, Cal., 1924-29. Mem. Amer. Philol. Assn.; Mod. Lang. Assn. of Amer.; Mem. at large Pi Gamma Mu. Publication: "Platonism in Elizabethan Poetry"; "Poverty in England and New England—A Contrast." Contributor to College and Church Publications. Lecturer in Literature and on Social Purity.
- BONNLANDER, Vincent C.** (N. J.), R. F. D. Far Hills, N. J.—Vic. S. Joh. Chap., Par. of S. Bernard, Oct., 1920—. b. Brooklyn, N. Y., Feb. 27, 1888; s. Nichols Bonnländer and Ernestine B. (Rhode). Colmb., B.A.; Un. N. Y., M.A.; G. T. S., B.D. D—May, 1918, P—Dec., 1918, Bp. Matthews. m. Margaret I. Hoxsie, April 6, 1920. F. R. S. Paul Ch., Bound Brook, N. J.
- BONSALL, Edward Horne, Jr.** (Pa.), 222 Cornell Ave., Swarthmore, Pa.—State Young People's Supt., Mar., 1921—. b. Philadelphia, Aug. 14, 1888; s. Edward Horne Bonsall and Hannah Rodney (Tunelle). Epis. Acad., Philadelphia, Harv., A.B.; Un. Pa., A.M.; Phil., S.T.B., 1912. D—June, 1912, Bp. Rhinlander, P—Dec., 1912, Bp. Garland. m. Elizabeth Katherine Hubbard, Dec. 4, 1912. F. R. S. Sph. Ch., Clifton Heights, Pa., 1912-21.
- BONYNGE, Frank William** (Pa.), 2631 Wharton St., Phila., Pa.—Vic. Meml. Chap. of the Holy Communion, June, 1926—. b. Belfast, Ireland; s. William and Emily Bonyng. Upper Sullivan Sch., Holywood, Co. Down, Ireland; Royal Un., Ireland, B.A.; Queens Un., Belfast, M.A.; Un. Dublin, Ecclesiastical History Prizeman, Helen Blake Scholar, T. C. D. in National History, 1912; Elrington Theol. Prizeman, Double Medallist Historical Composition T. C. D. Historical Soc.; Dublin Un., Moderator in History and Political Science and Silver Medallist; Theol. Sch., Dublin Un., Div. Testimonium and Certificate of marked thanks for Oratory. D—1910, P—1911, Bp. of Kilmore, Ireland. m. Annabel Murray, M.A., Feb. 10, 1915. F. Sometime Examiner, History to the Intermediate Educational Bd., Ireland. R. Rathconnell, Dio. Meath, Ireland, 1917-21; R. S. Mary's, Franklin, La., 1923-26. American Corresp. for "Church of Ireland Gazette."\*
- BOOGHER, Archer** (E. C.), Fayetteville, N. C.—R. S. Joh. and S. Phil. Chs., Fayetteville, N. C.—. W. and L.; V. T. S. D—1895, Bp. Whittle, P—1896, Bp. Tuttle. F. R. Hickman, Ky., 1896; Canton, Mo.; R. Chr. Ch., Roanoke, Va.\*
- BOOGHER, Dudley** (Va.), 303 Hanover St., Fredericksburg, Va.—R. S. George's Ch., Apr., 1923.—. b. St. Louis, Mo.; s. Davis R. Boogher and Emma (Timanus). Roan. Coll., 1897; V. T. S., 1901. D—1901, P—1902, Bp. Randolph. m. Mary A. Wiley, Salem, Va., Apr. 16, 1902. F. Asst. Elizabeth City Par., Va., 1901-02; Roanoke Par., Va., 1902-06; Jackson River and Botetourt Pars., 1906-08; Wilmer Par., Farmville, Va., 1908-14; Good Shepherd, Parkersburg, W. Va., 1914-19; R. Trin. Ch., Martinsburg, W. Va., 1919-23.
- BOOGHER, Dudley A.** (S. Va.), Neve Hall, Charlottesville, R. F. D. 4, Va.—Mssy. Mountain Work—. V. T. S. D—June, 1930, P—Jan., 1931, Bp. H. St. G. Tucker.\*
- BOON, Harold Owen** (Ky.), 405 W. 5th St., Owensboro, Ky.—R. Trin. Ch., Feb., 1931—. b. Brooklyn, N. Y., Aug. 7, 1890; s. Samuel Owen Boon and Harriet Ida (Cook). Colmb., M.A.; G. T. S., 1916, B.D., 1920; Un. Theol. Sem., E.D., 1917, D—1916, Bp. Burgess, P—1918, Bp. Greer. m. May Hawksley Brooklyn, June 2, 1917. F. R. S. Paul Ch., Eastchester, Mt. Vernon, N. Y., 1919-28; R. S. Peter's Ch., Paris and Ch. of Nativity, Maysville, Ky., 1928-31.
- BOONE, Elliott Williams** (Colo.), 1254 6th Ave., Longmont, Colo.—R. S. Andr. Ch., Longmont and Prof. Ch. Hist., St. John's Coll., Greeley, Sept., 1929—. b. Shanghai, China, Oct. 1, 1880; s. William Jones Boone, D.D., Bp. Shanghai, and Henrietta Frances (Harris). Colmb. Un., A.B., 1901; E. T. S., B.D., 1904. D—1904, Bp. Greer, P—1905, Bp. T. N. Morrison. m. Edith Isabel Noyes, Milford, Conn., Oct. 14, 1908. F. M-in-C. S. Paul's Mssn., Creston, Ia., 1904-05; R. Calv. Ch., Golden, Colo., 1905-06; Cur. S. Joh. Ch. and M-in-C. Calv. Ch., Bridgeport, Conn., 1907; R. S. Pet. Ch., Milford, Conn., 1907-11; R. Chr. Ch., Redding, Conn., 1911-14; M-in-C. S. Joh. Mssn., Williams, Ariz., 1914-16; Vic. Ch. Gd. Shpd., Colorado City, Colo., 1917-19; R. S. Andr. Ch., Manitou, Colo., 1917-29.
- \*BOOTH, Rt. Rev. Samuel Babcock**, Burlington, Vt.—Bishop, Vt., Feb. 17, 1925—. b. Philadelphia, Pa., Oct. 29, 1833; s. Harry Briver Oliver Booth and Mary Bourne (Babcock). Wm. Penn Charter Sch., 1902; Harv., A.B., 1906; V. T. S., 1910, D.D., 1925. D—1910, Bp. Lloyd, P—1911, Bp. Funsten, Con. Ep. Feb. 17, 1925, by Bpp. A. C. A. Hall, E. M. Parker, Perry, Lloyd, Rhinlander, B. Brewster, Oldham, Slattery, m. Anna B. Peck, Washington, D. C., Sept. 6, 1910. F. R. Gr. Ch., Nampa, Idaho. Mem. Cmssn. on Cand. for Ho. Ord. and Theol. Educ.; R. S. Luke Ch., Philadelphia; Chapl. Red Cross, France, 1918; Asst. Vic. S. Mary's Ch., Phil., 1919-20; Mssy-in-C. Mssns., Buck Co., Pa., 1920-25.
- BORDEN-SMITH, Samuel** (E.), Trappe, Talbot Co., Md.—Retired, Feb. 1, 1923—. Phil. Div. Sch., 1881. D—1881, Bp. Stevens, P—1883, Bp. Starkey. F. Irvington, N. J., 1882-84; Asst. Trin. Chap., N. Y., 1884-Sept., 1887; R. and M., S. Pet. Ch., Stone Ridge, N. Y., 1887-1890; R. S. Paul Ch., Wickford, R. I., 1890-97; Ch. Ho. Trin., Swanton, Vt., 1899-1902; R. S. Paul Ch., Salem, N. Y., 1902-10; Cur. S. Mary's, Brooklyn, 1910-13; R. S. Paul's Ch., Trappe, White-marsh Par., Md., 1913-23.
- BORTON, John Ner** (N'k), 750 Clinton Ave., Newark, N. J.—R. S. Mark's Ch., 1929—. b. Mt. Holly, N. J., Apr. 23, 1891; s. Thomas Edgerton Borton and Rebecca King (Bodine). S. Sph. Coll.; G. T. S. D—1916, Bp. Matthews, P—1917, Bp. Olmstead, m. Florence W. Hudgins, New Haven, Conn., June 21, 1916. F. E. S. Philip's Ch., Belmont, and Chr. Ch. Belvidere, N. Y., 1916-17; R. S. Sph. Ch., Olean, N. Y., 1918-19. Sr. Cur. S. Paul's Cath., Buffalo, 1919-21; R. Gr. Ch., Buffalo, 1921-29.
- BOSS, Alvah Irving Ernest** (S. O.), 196 Oakland Park Ave., Columbus, O.—R. S. Jas. Ch., June, 1926—. S. Sph. Coll., B.A., 1898; G. T. S., 1904. D—1904, Bp. Greer, P—1905, Bp. T. N. Morrison. F. Shenandoah and Garden Grove, Ia., 1904-07; Muscatine, Ia., 1907-10; Gallion, Shelby, and Bucyrus, O., 1910-16; R. S. Paul's Ch., Fremont, O., 1916-20; R. S. Sph. Ch., Escanaba, Mich., 1920-26. Mem. Coun., Exam. Chapl. Bd. Rel. Educ., all Dio. Mar., 1921-26; Del. Prov. Synod, 1921, 22, 23, 24; Dep. Gen. Conv., 1925, Dio. Mar.
- BOST, Sidney Stuart** (N. C.), 112 N. Queen St., Durham, N. C.—R. S. Phil. Ch., Durham, 1898—, and In-C. S. Joseph Ch., 1932—. b. Rowan Co., N. C., Feb. 12, 1871; s. Henry Connor Bost and Dorcas Elizabeth (Fraleay). D—1892, Bp. Lyman, P—1896, Bp. Cheshire. m. Esther Young Cowles, Statesville, N. C., April 22, 1915. F. M-in-C. Chr. Par., S. Andr. Par. and Mssns. of S. Matt. and S. Jude's, all in Rowan Co., N. C., 1892-98; Del. Pan-Angl. Cong., 1908; Dep. Gen. Conv., 1910, 19, 22, 25. Alt. Dep. 1913, 16, 28, 31. Mem. Stndg. Com.; Mem. Exec. Coun.; Chrmn. Dioc. Fin. Com.; Chrmn. Field Dept.; Exec. Coun., 1930-32. Cmssnr. Work among the deaf. Received Cross of Honor Order of the Sangreal, 1931, for 25 years' service in missions for the Deaf.
- BOSWELL, George Elmer** (Pa.), 829 Radcliffe St., Bristol, Pa.—R. S. James Ch., Feb., 1929—. b. Phila., Pa., June 22, 1892; s. Charles Boswell and Sophia (Eust). Brown Prep., 1912; Un.

- Pa., B.A., 1916; Phil. Div. Sch., 1918, S.T.B., 1919. D—1918, P—1919, Bp. Rhinelander. m. Mary Virginia Brady, June 12, 1918. F. Asst. Min. Ch. Resur., Phila., Pa.; R. S. Thos. Ch., Glassboro, and Chapl. Gd. Shpd. Ch., Pitman, N. J., 1919-21; R. Ho. Trin. Ch., Hillsdale, N. J., 1921-29.
- BOTHE, Carl William** (F. L.), 625 Clark St., Stevens Point, Wis.—b. Bloomington, Ill., Dec. 25, 1892; s. E. Henry Bothe and Lydia (Haller). Colomb. Pro. Grad.; Nash, B.D., 1916; G. T. S., Pro. Grad., 1916-18; Colomb. (special), 1916-17. D—1915, Bp. Weller, P—1917, Bp. White. F. Asst. S. Paul Ch., Brooklyn, N. Y., 1917-19; Asst. Ch. of S. Mary-the-Virgin, N. Y. C., 1919-23; R. Ch. of Intercession, Stevens Point, Wis.\*
- BOTKIN, Warren L.** (Dal.), 619 Wood St., Texarkana, Tex.—R. S. James Ch., Nov., 1927—b. Mt. Vernon, Ill., Jan. 30, 1893; s. Luther L. Botkin and Nora Bessie (Fizer). McKendree Coll.; Illif. Sch. Theol. D—1925, P—1926, Bp. R. H. Mize. m. Lillian Marie Scales, Dec. 25, 1912. F. Ten Years Lay Mssy.; Chapl. Colo. State Reformatory; S. John's Military Acad.; Secy. to Bp. R. H. Mize; In-C. S. Alban's, Cimarron, Kan., 1926; S. John's, Parsons, Kan., 1927.
- BOTT, John James** (N. Y.), Box 22, Jersey City, N. J.—Non-Par.—b. Reading, Pa., Aug. 23, 1882; s. John Bott and Hannah (Hill). Lewis Inst., Chicago, B.S.c., Un. Utah; Colomb.; G. T. S., 1913. D—1913, P—1914, Bp. Greer. m. Myra Gregory, Grand Rapids, Mich., June 24, 1914. c., son. F. Cur. Gr. Ch., Jamaica, L. I., 1913-14; Supplied S. Mary's Ch., Manhattanville, N. Y. C., June to Nov., 1914; R. Ch. Ho. Spir., Kingston, N. Y., 1914-18; R. Chr. Ch., Yonkers, N. Y., 1918-27.
- BOTTS, Henry Neeson** (Md.), 816 N. Eutaw St., Baltimore, Md.—Asst. Mt. Calv. Ch., June, 1927—b. Catonsville, Md., June 21, 1902; s. Thomas Hutchinson Botts and Lillian (Neeson). Nash., 1927. D—1926, P—1927, Bp. Murray.
- BOTTING, Robert Makepeace** (Okla.), 310 E. Noble Ave., Guthrie, Okla.—P-in-C. Trin. Ch., Sept., 1928—b. London, Eng., Dec. 31, 1869; s. Robert Botting and Maria Hannah (Makepeace). Trin. Coll., Dublin; Kan. Theol. Sch., 1902. D—1902, P—1903, Bp. Millspaugh. m. Florence Inez Baum, Aug. 31, 1905. F. Asst. S. Paul Ch., Kansas City, 1902; R. S. Pet. Kansas City, and In-C. Gr. Argentine, Emman., Olathe, and Asc., in same city 1902-07; Ch. Ho. Innoc., Evansville, Kan., 1907-10; Vic. S. Paul Ch., Beloit and S. Mary the Vir., Cawker City, Kan., 1910-12; S. Mary the Vir., Cawker City, Ch. Transfig., Logan, Kan., 1912-15; P-in-C. S. Aug. Meade, S. Andr., Liberal, Beth., Larned, and S. Joh., Great Bend, Kan.; R. S. Cornelius, Dodge City, P-in-C. Ho. Nativity, Kinsley, Kan., 1915-28. Pres. Coun. of Advice. Dio. Sal., 1925-28; Mem. Gen. Conv., 1919; Mem. Eccl. Court; Chrmn. Soc. Serv. Com.; Del. Syn. S. W., 1918-28; Mem. Prov. Coun., 1919-28, all Dio. Sal.; Gr. Prel., K. T., 1918-27.
- BOULDIN, Flournoy** (S. Va.), 141 Marshall St., Petersburg, Va.—Prof. Bp. Payne Div. Sch.—R. S. John Ch., Chester, Va., 1920—b. Charlotte Co. Va., 1865; s. Thomas Tyler Bouldin and Fanny Watkins (Flournoy). V. T. S., 1898, D.D., 1926. D—1898, P—1899, Bp. Randolph. m. Annie R. White, 1898. F. S. Mark's Ch., Norfolk, Va., and Emman. Ch., Phoebus, 1898; S. Mark's Church Norfolk and Asst. S. Luke's, Norfolk, Va., 1899-1900; R. Antrim Par., Houghton, Va., 1900. Exam. Chapl. So. Va., 1912—.\*
- BOURNE, Edward Russell**, 125 E. 72nd St., N. Y. C.\*
- BOURS, Willie Masten** (Cal.), 1870 Sacramento St., San Francisco, Cal.—Chapl. to Bp. Parsons, Hospital Visitor, San Francisco Federation Chs., Chapl. San Francisco Pub. Institutions, 1925—s. Benjamin Walker Bours and Louisa (Falkenburg). Trin., Berk. D—1895, Bp. Williams, P—1896, Bp. Nichols. m. Sophie Dorothea Beckman, June 26, 1895. F. Chapl. City and County Hosp. and Relief Home; Chapl. Home for Incurables, San Francisco; Mssy. Merced and Madera, Cal., 1895-98; Asst. Good Sam. Mssn., San Francisco, 1898-99; R. S.
- Pet. Ch., San Francisco, Cal., 1899-1907; P-in-C. Ho. Innoc., Corte Madera, to 1925.
- BOVER, Bartolome**, (P. O.), Romero St., 11 Santurce, Porto Rico—Instr. S. Michael's Seminary, Sept., 1930—b. Sancellas, Majorca, Spain, Dec. 5, 1903; s. Lorenzo Bover and Rosa (Ordinas). Escuela Superior of Colegio del Bto, Ramon Lull, Ynca, Spain; Inst. "Angelicum," Rome, Th.D.; St. Francis Coll., Ph.D. Received by Bp. Benj. Brewster, Aug. 22, 1931. F. Prof. canon law, philosophy, music, St. Francis Coll., Loretto, Pa.
- BOVILL, James Thompson** (Sa.), 732 E. Sherman St., Hutchinson, Kan.—Archdeacon—b. So. Shields, Durham, Eng., Mar. 10, 1866; s. William Potter Bovill and Elizabeth (Clifford). S. Geo. Acad.; Bar. in Furness; Cambridge, 1892-96; Ayerst Hall, Camb., 1895-96. D—1900, P—1900, Bp. Nicholson. m. Florence Evelyn Gaede, Jan. 31, 1901. F. R. Trin. Ch., Crystal Spgs., S. Mary's Ch., Bolton, Miss.; R. S. Mark's, Chester, Ill.; R. Paris, Ill., 1910. R. S. Paul's, Savanna, Ill.; R. S. Paul's Ch., Coffeyville, Kan., 1917-21; R. Ho. Apos. Ch., Ellsworth, Kan.\*
- BOWDEN, Henry James Charles** (E. C.), 601 Grace St., Wilmington, N. C.—R. S. Mark's Ch., May, 1931—b. Brunswick, Ga., Nov. 15, 1902; s. Milas Bowden and Florence (Baker). S. Athanasius Sch., Brunswick; S. Augustine's, Raleigh, N. C.; Morehouse Coll., A.B., 1925; G. T. S., 1928; Union Theol. Sem., 1929. D—June, 1928, Bp. F. P. Reese, P—May, 1929, Bp. Manning. m. Miss McL. Perry, July 3, 1929. c. One. F. Cur. S. Philips Ch., N. Y. C., 1928.
- BOWDEN, Paul Delafeld** (Va.), Warrenton, Va.—R. Hamilton Par., 1920—b. Napoleonville, La.; s. Rev. Upton Beall Bowden and Henrietta Pennington (Douglas). W. Tex. Mil. Acad.; Un. So. B.S., 1916; V. T. S., 1919, B.D., 1920. D—1918, P—1919, Bp. Capers. m. Margaret Spilman, Oct. 20, 1924. F. R. S. Mark's Ch., San Marcos, and Emman. Ch., Lockhart, Tex., 1919-20.
- BOWDISH, Palmer R., M.D.** (D.)—F. Supt. Indian Work, Cass Lake, Minn.; R. S. Barth. Ch., Bemidji, Minn.\*
- BOWEN, David** (N. Y.), Bellevue Hospital, E. 26th St., N. Y. C.—Chapl. Bellevue and Willard Parker Hospitals, 1918—Clergy Staff, N. Y. P. E. City Mssns 1917—b. Llanelly, Wales, Great Britain, 1876; s. Thomas Bowen and Jane (Williams) Bowen. G. T. S., 1909. D—1909, P—1910, Bp. C. B. Brewster. F. M-in-C. Ch. Ho. Comf., Eltingville, and Trin. Ch., New Dorp, S. L., N. Y. C., 1908-10; Cur. Calv. Ch., N. Y. C., 1910-12; Cur. Chr. Ch., West Haven, Conn., 1912-13; Cur. S. Luke's Chapl., Trin. Par., N. Y. C., 1913-17. Asst. Gr. Ch., Nyack, N. Y., 1917-18.
- BOWEN, Harold L.** (C.), 1501 Ridge Ave., Evanston, Ill.—R. S. Mark's Ch., Nov., 1930—b. Dighton, Mass., Sept. 27, 1886; s. David Irving Bowen and Rebecca Talbot (Briggs). S. Stph. Coll., 1905-07; Un. Okla., B.A., 1907-09; Sea. Div. Sch., B.D., 1918. D—1910, P—1911, Bp. Brooke. m. Elizabeth Sherrill Cockle, Sept. 5, 1916. F. S. Paul Cathd., Oklahoma City, Okla., S. Luke Ch., Chickasha; R. S. Martin's Ch., Omaha, Neb.; R. S. Paul's Ch., Peoria, Ill., 1914-21; R. S. Peter's Ch., Chicago, Ill., 1921-30.
- BOWEN, Tom Francis**, (Ore.), Good Samaritan Hospital, Portland, Ore.—Chaplain—Bang. Theol. Sem., 1888. D—1890, Bp. Perry, P—1891, Bp. Walker. F. S. Thom. Ch., Algona, Ia., 1890; Estherville and Spirit Lake, Ia., 1892-96; S. Stph. Ch., Spencer, Ia., 1896-1902; R. Ch. Gd. Shpd., Des Moines, Ia., 1902-07; R. S. Paul Ch., Oregon City, 1907-10; R. S. Joh. Meml. Ch., Portland, Ore., 1910-12. Vic. Ch. S. Mich. and All Angels, Portland, Ore.\*
- BOWIE, Matthew P.**, Tottenville, N. Y.—D—1903, P—1904, Bp. Nicholson. F. Chr. Ch., Fox Lake, Wis.; Bethel, Conn.; R. Ch. Ho. Trin., Hartwell, O.; R. Trin. Ch., Anderson, Ind.; R. Zion Ch., Windsor, N. Y.; R. S. Andr. Ch., Walden, N. Y.\*
- BOWIE, Walter Russell**, 804 Broadway, New York—R. Gr. Ch., New York, 1923—b. Richmond, Va., Oct. 8, 1882; s. Walter Russell

- Bowie and Elizabeth Halsted (Branch). Harv., A.B., 1904, A.M., 1905, Rich. Coll., D.D., 1914; Va. Theol. Sem., 1908, B.D., 1909. D—1908, Bp. Peterkin for Bp. Gibson, P—1909, Bp. Gibson. m. Jean Laverack, Buffalo, N. Y., Sept. 29, 1909. R. Greenwood Par., Va., 1908-11; R. S. Paul Ch., Richmond, Va., 1911-23. Chrnm. Soc. Serv. Cmssn., Dio. Va., 1912-23; Del. Gen. Conv., 1916-19-22; Mem. Joint Cmssn. Soc. Serv., 1917—; Mem. War Com., 1917-19; Mem. Com. on World Com. on Faith and Order, 1918-19—; Trus. Slater Found.; Chapl. Base Hosp. 45, Toul, France, 1918-19; Month. preaching in Eng. under auspices Com. Interchange of Speakers between Amer., G. Brit., France, 1926; Ed., Southern Churchman, 1920-24; Author: "The Children's Year" (Fleming H. Revell), 1916; "The Master of the Hill," Dodd, Mead & Co., 1917; "Sunny Windows" (Fleming H. Revell), 1921; "The Road of the Star" (Fleming H. Revell), 1922; "The Armor of Youth" (Fleming H. Revell), 1923; "Some Open Ways to God" (Chas. Scribner's Sons), 1924; "The Inescapable Christ" (Chas. Scribner's Sons), 1925; "Chimes and the Children" (Fleming H. Revell), 1926; "The Master: A Life of Jesus Christ" (Chas. Scribner's Sons), 1928; "On Being Alive" (Chas. Scribner's Sons), 1931.
- BOWLES, Harry Oscar** (Conn.), 66 W. Rutland Square, Boston, Mass.—Non-Par., 1928— b. Marietta, O. Feb. 18, 1878; s. George Sheldon Bowles and Kate Ella (Morris) Ya., 1911, M.A.; Bex.; Ken. Coll., B.D., 1910. D—1904, P—1905, Bp. Leonard, m. Mary G. Gough, Adrian, Mich., Sept. 1, 1908. F P-in-C. All SS. Mssn., Toledo, O., 1904-07; R. S. Luke's Ch., New Haven, Conn., 1907-28.
- BOWMAN, Forrest Hilarion Olmsted** (C.), Y. M. C. A., Pontiac, Ill.—P-in-C. Gr. Ch., Pontiac, S. Andrew's, El Paso, Ill., Dec., 1930— b. Waukesha, Wis., Oct. 21, 1899; s. Dr. Frank E. Bowman and Emma May (Olmstead). Gram. and H. Schs.; Coll. of City of Detroit; Bex., 1922-23; Nash., 1923-25. D—Dec., 1924, Bp. Webb, P—June, 1925, Bp. Ivins. F P-in-C. Mssn. Cumberland, Wis., and Assoc. Mssns.; R. S. Edmund's Par., Milwaukee, Wis., 1926-27; City Mssy., Milwaukee, 1927-28; Assoc. Ed., "Living Church," 1928-30; Ed. Living Church Annual, five months.
- BOWNE, Henry Norwood** (N. C.), 410 Hillcrest Drive, High Point, N. C.—Non-Par., Nov., 1931— b. Brooklyn, N. Y.; s. Samuel Barry Bowne and Eliza (Bostwick). D—1897, P—1904, Bp. Wells. m. Marie Antoinette Wood, Brooklyn, N. Y., July 3, 1900. F Mssy-in-C. S. Peter's Ch., Pomeroy, Wash., 1897-99; R. Trin. Ch., Palouse, Wash., 1899-03; R. S. Luke's Ch., Coeur d'Alene, Idaho, 1903-05; R. All Faith Ch., Mechanicsville, Md., 1905-08; R. Gabr. Ch., Hollis, L. I., N. Y., 1908-13; R. All Souls' Ch., Biltmore, N. C., 1918-19; Ch. Ho. Cross, Tryon, N. C., 1913-18, and 1919-22. Secy. Dist. Spokane, 2 yrs. Del. Sewanee Provl. Syn., 1914, 15, 17, 19, 20, 21, 23. Mem. Gen. Conv., 1916. Dean of the Conv. of Waynesville, N. C., 1917-22; R. S. Mary's Ch., High Point, N. C., 1922-31. Chrnm. Polk Co., N. C., Chap. Amer. Red Cross, 1917-19.
- BOWSER, Charles B. B.** (Ma.), 81 Summer St., Lawrence, Mass.—R. S. Aug. Ch. (South), Lawrence—D—1900, P—1901, Bp. Lawrence. F. Asst. Gr. Ch., Lawrence, Mass.\*
- BOYCE, James Clarence** (Kan.), 1010 Sixth St., Clay Center, Kan.—R. S. Paul Ch., Jan., 1926— b. Pennsylvania, W. Va., Jan. 25, 1882; s. Samuel Poe Boyce and Alice (Gatrell). Cincinnati Un., B.D.; Un. So.; Lane Sem., Cincinnati, O., 1914. D—1924, P—1925, Bp. J. Wise. m. Miss Sue D. Craig, April, 1901.\*
- BOYCE, John Beaufort** (La.), 2704 Carondelet St., New Orleans, La.—R. S. Luke Ch., Oct., 1929—. Leave of absence—Research Fellow—W.T.S. candidate S.T.M., 1931-32— b. Barbados, B. W. I., Oct. 5, 1891; s. Robert Beaufort Boyce and Priscilla Jane (Harding). Pub. Sch., Barbados, B. W. I.; Tehrs. Certificate, 1911; Gammon Theol. Sem., Atlanta, Greek—English Diploma, 1917; Bp. Payne Div. Sch., B.D., 1920. D—1920, Bp. Woodcock, P—1921, Bp. Quin. m. Sadie Ruth Nelson, Champaign, Ill., Jan. 19, 1927. F P-in-C. S. Joh. the Baptist Ch., Tyler, Tex., 1920-28; Princ. S. John Bapt. Sch. and Archd. Colored Work, Dio. Tex., 1926-28.
- BOYD, Beverley Munford** (Tex.). Off., Parish House, 304 E. 7th St., Res., 1603 Pearl St., Austin, Tex.—R. S. David Ch., Nov., 1928— b. Roanoke, Va., May 29, 1895; s. James William Boyd and Emma Tayloe (Munford). Roanoke Pub. Sch.; W. and L. Un. Va.; V. T. S., 1924. D—1924, P—1925, Bp. Jett. m. Sara Louise Kemper, June 7, 1924. c. Three. F. P-in-C. S. Thos. Ch., Abingdon, Va.; R. Chr. Ch., Martinsville, Va., 1927-28. Mem. Delta Tau Delta; Austin Rotary Club; Chapl. 142nd Inf. Reg.; Tex. National Guard.
- BOYD, Nathaniel Peterson** (L. I.), 1481 Bergen St., Brooklyn, N. Y.—P-in-C. S. Phil. Ch., 1903-25; R. of same, 1925—. Also Archd. Colored Work, Dio. L. I., 1930—. S. Andr. Div. Sch., Syr., 1902. D—1902, Bp. Huntington, P—1904, Bp. Burgess.\*
- BOYD, Thomas Parker** (Cal.), 939 Phelan Bldg., San Francisco, Cal.—R. Emer. S. Paul Ch., San Francisco, 1923—. b. Minefordville, Ky., April 25, 1864; s. Thomas Parker Boyd and Mary Bosanquet (Greenup). Willamette Un., Salem, Ore.; Ch. Div. Sch. Pac. (Spec.), 1907; Un. Cal., Berkeley (Spec.), 1910. D— and P—1906, Bp. Moreland, m. Mattie Russell, Dec. 25, 1888. F. Ch. O. Sav., Placerville, Cal., 1906-07; R. Ch. Asc., Vallejo, Cal., 1907-11; R. S. Paul, San Francisco, Cal., 1915-23. Dep. Gen. Conv., 1910; Mem. Ore. Conf. M. E. Ch., 1889-97. Author: "The How and Why of the Emmanuel Movement," "The Voice Eternal," "The Finger of God," "The Prospectus of Life," "The Mental Highway," "Borderland Experiences," "The Law and the Testimony," "The Armour of Light," "The Catechism for a Mature Mind," "Emmanuelism, the Christ Science," etc.\*
- BOYLE, Victor Osmond** (A.), 66 Trinity Ave., Gouverneur, N. Y.—R. Trin. Ch., Nov., 1925—. b. Port Colborne, Ont., Can., March 6, 1892; s. Edwin Osmond Boyle and Harriet Ellen (Boothe). Toronto Un., B.A., M.A.; Trin. Coll., Tor., Can., L.Th., 1915, B.D., 1922. D—1915, P—1916, Bp. E. J. Bidwell, Dio. Ont., Can. m. Jean Clark, June 6, 1917.
- BOYLE, Wellington K.** (D.), 716 Minnesota Ave., Bemidji, Minn.—Archd. Indian work, 1929—. R. S. Peter's, Cass Lake, 1932—. b. Canada, May 25, 1885; s. William Boyle and Nancy (Kah-O-Sed). Hamilton, A. C. Can.; Sea. Div. Sch., 1915. D—1915, P—1916, Bp. J. D. Morrison. m. Annette Dahl, 1919. F. in-C. Epiph. Ch., Beaulieu, Minn.; Mssy. Onigum, Minn. In military service, U. S. A., 1918-19; Mssy. in-C. Naytahwaush, 1919-20; Leave of absence (sick due to war service), 1920-23; Instr. Marshall Meml. Div. Sch. (White Earth), 1923-25; R. St. Peter's, Cass Lake, 1925-26; Gen. Mssy. Indian Work, Dio. Duluth, Feb.-June, 1926; Supt. Indian work, Dio. D., 1926-29. Del. Gen. Conv., 1928, 31.
- BOYNTON, Charles H.** (W. N. Y.), 550 W. 155th St., N. Y. C.—Cur. Chap. Intercession, Trin. Par., 1930—. R. Emer. S. Mich. Ch., Geneseo, N. Y., 1909—. b. Lake Side, N. Y.; s. Lorenzo Robinson Boynton and Harriet M. (Northrup). Geneseo St. Nor. Sch.; Un. Roch., B.A., 1886. (Phi Beta Kappa); N. Y. Un., Ph.D., 1889; G. T. S., 1889, B.D., 1891; Un. So., D.D., 1922. D—1889, P—1890, Bp. Cox. m. Frances H. Cogswell, 1892. F. Asst. Chr. Ch., Rochester, N. Y., 1889-90; R. S. Mich. Ch., Geneseo, N. Y., 1890-1909; Prof. Hom. and Ped., G. T. S., 1909-29. Lectr. Liturg. and Hom., De LaSalle Div. Sch., 1902-09. Dep. Gen. Conv., 1907. Chrnm. Prov. Com. Rel. Educ., Prov. N. Y. and N. J., 1913—. Mem. Gen. Bd. Rel. Educ., 1913-23; Mem. of S. C. Mssn. to Turkey and Armenia, 1919. Mem. Cmssn. to Greece, Syria and Palestine, 1923. Mem. "Order Holy Sepulchre," Jerusalem, 1923. American Educational Chapl., (substitute), Jerusalem, 1929.
- BOYS, George** (A), Saranac Lake, N. Y.—P-in-C. S. Luke's Ch.—F. R. S. Paul Ch., Bellevue, N. Y.; P-in-C. Calv. Ch., Burnt Hills, N. Y.\*
- BRACE, Rodney** (Be.), 519 Chestnut St., Lebanon, Pa.—R. S. Luke's Ch. April, 1928—. b. Silver Creek, N. Y., Jan. 1, 1886; s. Geo. H. Brace and Anabel (Smith). D—Dec., 1923, P—Oct., 1924,

Bp. Alex. Mann. m. Mary Shannon, Dec. 17, 1910. F. Mssy. Dio. Pitts., 1924-25; R. S. Joh. Ch., Pittsburgh, Pa., 1925-28.

**BRADDOCK, Guilbert C.**, 511 W. 148th St., N. Y. C.\*

**BRADDOCK, William Locke** (Del.), Mechanicsville, Md.—Non-Par.—. b. St. Mary Co., Ind., Oct. 15, 1850; s. William P. Braddock and Elizabeth S. (Locke). Charlotte Hall Acad., 1867; V. T. S., 1872. D—1872, Bp. Whittle, P—1875, Bp. Pinkney. F. Union, W. Va., 1872-74; S. Paul's Par., Frederick Co., Md., 1875-81; Durham Par., Charles Co., Md., 1881-84; Catoclin, Frederick Co., Md., 1885-87. Author: "The Holy Spirit," Badger, Boston, 1923.\*

**BRADLEY, Edward C.** (W. Ma.), 4620 Broadway, N. Y. C.—. Un. Minn., 1895; Harv., 1896 (non-grad.); Butler, M.A., 1914. D—1906, P—1907, Bp. Francis. F. R. Ho. Innoc. Ch., Indianapolis, Ind.; P-in-C. S. Stph. Ch., Pittsfield, Mass.; Asst. Trin. Ch., Lenox, Mass.\*

**BRADLEY, Ernest Bausor** (Cal.), Del Monte, Cal.—Chapl. S. John's Chapel, 1930—. b. Nottingham, Eng., 1867; s. John B. Bradley and Jane (Coxe). Ripon Coll. Wis.; Un. So. Cal., Ph.B., Pac. Theol. Sem., Berkeley, Cal., B.D., 1906, S. T. M., 1908. D—1901, P—1902, Bp. Nichols. m. Anna J. Brown, 1897. F. Mssy-in-C. S. Stph. Ch., San Luis Obispo, 1901-02; Asst. Gr. Ch., San Francisco, Cal., 1902; R. S. Stph. Ch., San Francisco, Cal., 1903-05; R. San Rafael, Cal., 1906-08; Assoc. R. Trin. Ch., San Francisco, Cal., 1909; Dean Tamalpais Centre, Kentfield, Cal., 1909-11; R. Santa Rosa, Cal., 1912; R. Ch. S. Joh. Evang., San Francisco, 1915-18; R. Pacific Grove, Cal., 1918-20; R. S. Paul's San Rafael, Cal., 1920-30. Author: "Seven Steps to the Cross" (Thomas Whittaker); "The Son of the Magi" (Gorham Press, Boston).

**BRADLEY, Frederic Lamond** (W. Ma.), New Lenox, Mass.—Vic. S. Helena's Chapel, July, 1928—. b. N. Y. C., July 16, 1839; s. T. S. and J. F. Bradley. Trin. Chapel Sch., N. Y.; Trin. Coll., B.A., 1921; Berk. D—1923, P—1924, Bp. Manning. m. Martha Isabel Fisher, Jan. 10, 1924. F. Asst. S. Paul's Ch., Yonkers, N. Y.; Mssy.-in-C. S. Andr. Ch., New Platz, N. Y.

**BRADLEY, Thomas Spranger** (N. Y.), 8944 211th St. Bellaire, N. Y.—Chapl., Trin. Sch., 139 West 91st St., Sept., 1927—. Trin. Chap. Sch., N. Y.; Trin. Sch., N. Y.; Trin. Coll., Hartford, A.B., 1923; G. T. S., 1926, S. T. B., 1929. D—May, 1926, P—June, 1927, Bp. Manning.

**BRADNER, R. Maxwell**, Staatsburg, N. Y.—R. S. Marg. Ch., 1929—. F. R. Nativity Ch., Brooklyn, N. Y.\*

**BRADNER, William Murray** (Ma.), 185 High St., Medford, Mass.—R. Gr. Ch., Oct., 1931—. b. N. Y. C. Dec. 26, 1900; s. Rev. Lester Bradner and Edith Mitchell (Murray). Short Hills Sch., Short Hills, N. J.; Yale, B.A., 1922; E. T. S., B.D., 1925. D—1925, Bp. Lines, P—1926, Bp. Remington. m. Louise Davis Reynolds, June 21, 1924. F. In-C. Ascen. Ch., Cove, Ore.; Exec. Secy. Dept. Rel. Educa., Dio. Ma., 1928-31.

**BRADY, Charles Henry** (Colo.), 1212 Race St., Denver, Colo.—R. S. Baranabas Ch. (2100 E. 13th Ave.), 1920—. b. Melbourne, Australia, Oct. 15, 1886; s. Joshua Henry Brady and Agnes Heath (Wilson). Wms. Coll., B.A., 1906; S. John's Coll., Greeley, Colo., B.D., 1914. D—1912, P—1913, Bp. Olmsted. m. Elizabeth Baldwin, Greeley, Colo., Sept. 12, 1914. c., sons, three. F. Teacher Class. Lang., Hoosac Sch., Hoosick, N. Y., 1906-10; Cur. Trin. Ch., Greeley, Colo., 1911-13; Vic. S. Andr. Ch., Ft. Lupton, 1913-19; P-in-C. Mssn., Brighton and Hudson, Colo., Asst. R. S. Mark Par., Denver, 1920. Mem. Bd. Trust.—; Mem. Bd. Exam. Chapl.—, Dio. Colo.; Clerical Del. Gen. Conv., 1925.

**BRAGG, George Freeman, Jr.**, 125 McCulloh St., Baltimore, Md.—R. S. Jas. 1st African Ch., Baltimore, 1891—. b. Warrenton, N. C., Jan. 25, 1863; s. George Freeman Bragg and Mary (Williams). S. Steph. Nor. Wilb., D.D., 1903; Bp. Payne Div. Sch., 1886. D—1887, P—1888, Bp. Whittle. m. Nellie G. Hill, 1887. F. Gr. Ch., Norfolk, Va., 1887-91. Ed. "Church Advocate."\*

**BRAISER, Frederic Mitchell** (W. T.), 944 Main St., Kerrville, Tex.—R. S. Peter's, Kerrville and P-in-C. Trin. Junction, Sept., 1928—. P-in-C. S. John's Ch., Sonora, Tex.—. b. Dunstable, Bedfordshire, Eng., May 28, 1874; s. William Brasier and Sarah Elizabeth (Mitchell). Ashton Gram. and Eleynt. Schs., Eng.; Western Theol. Coll., Plymouth, Eng., 1895; Dunoon Theol. Coll., Scotland (2 yrs. and grad.); St. John's Anglican Coll., Winnipeg, Can., grad. and ordained in St. John's Cathd. Hold graduation in Eng. Classics from Manitoba Un. during same yrs. residence in St. John's, which is affiliated with Man. Univ. D—May, 1908, P—June, 1909, Archbp. Mattheson. m. Ella Anna Phoebe Earl, Morris, Man., Can., June 9, 1900. c. Daughter. F. R. S. Paul Par., Freeport, R. Ho. Comf., Angelton, Tex., 1923-24. Dean South West, Convoc., Dio., Tex., 1924-25; R. Calv. Ch., Bastrop, Tex., 1924-28.

**BRAITHWAITE, E. L.** (At.), 1930 Darrow Ave., Evanston, Ill.—In-C. S. Andrew's Ch.—. F. In-C. S. Paul's Ch., Atlanta, Ga.

**BRAITHWAITE, J. Stewart** (S. F.), Tampa, Fla.—R. S. James Ch., 1930—. F. R. S. Aug. Ch., Camden, N. J.; R. S. Stph. Ch., Savannah, Ga.\*

**BRAITHWAITE, William Angus** (C. N. Y.), 33 Charles St. Cortland, N. Y.—R. Gr. Ch., 1923—. b. Yonkers, N. Y., Nov. 26, 1879; s. John Braithwaite and Mary (McKay). Hob. Col., B.A., 1901; G. T. S., 1904. D—1904, Bp. H. C. Potter, P—1905, Bp. Greer. m. Miss Jennie Mae Frazer, Adams, N. Y., Aug. 18, 1914. F. Asst. Chr. Ch., Yonkers, N. Y., May-Sept., 1904; Asst. Chr. Redeem., Astoria, L. I., 1904-07; Mssy. Emman. Ch., Adams, N. Y., and adjacent stations, 1907-12; R. Trin. Ch., Lowville, N. Y., 1912-14; R. Trin. Ch., Gouverneur, N. Y., 1914-23.

**BRAM, Martin Julius** (Del.), Georgetown, Del.—R. S. Paul's Ch., Nov., 1929—. b. N. Y. C., Sept. 25, 1897; s. Martin Samuel Bram and Ellen (Chambers). Stuyvesant H. Sch., N. Y. C.; Hob., A.B., magna cum laude, also Phi Beta Kappa, 1926; V. T. S., 1929, B.D. D—June, 1928, Bp. Cook, P—Nov., 1929.

**BRAMHALL, Andrew Luscombe** (M.), Algonac, Mich.—R. S. Andrew's Ch., June, 1931—. b. Milwaukee, Wis., July 30, 1877; s. Elisha Hulbert Bramhall and Eliza Henrietta (V o l t z). Eureka Coll., A.B., 1904; Un. Wyo., M.A., 1908. D—1918, Bp. Funsten, P—1919, Bp. Page. m. Elma Marie Coulson, Sept. 10, 1899. F. R. Ho. Trin. Ch., Wallace, Idaho, 1919; R. S. Luke Ch., Wenatchee, Wash.\*

**BRANCH, William George** (W.), St. Thomas' Rectory, Croome, Md.—R. S. Thomas' Par., 1927—. b. London, Eng., 1882; s. William Branch and Annie (Griffiths). Welsh Pub. Schs.; Ch. Mssy. Coll., Islington, London, 1909; St. John's Hall, Lond. Coll. Div., 1915. D—1916, P—1917, Bp. of Llandaff. m. Elizabeth Radcliffe, Calcutta, Oct., 1914. F. Mem. Brotherhood Imitation of Jesus, Punjab, Dio. Lahore (S. E. Stokes, Philadelphia, Min. Genl.); Cur. Pen-coed; Cur. All SS., Newport, Mon., both Dio. Llan.; C. M. S. Mssy. Punjab; Temp. Capt. Indian Army Reserve Officers; Ferozepur, Lahore, Gurdaspur; Gar. Chapl., Peshawar, N. W. Frontier India, Dio. Lahore. Chapl. H. M. Troopship, "Himalaya"; Cur. S. Joh., Canton, Cardiff; Cur. Llantarnam, both Dio. Llan.; R. S. Mary, New Brunswick, Can., Dio. Fred.; Vic. S. David's, Washington, D. C.; R. All SS., Oakley, Md., 1923-27.

**BRANDE, Vicente** (S. Brazil), Porte Alegre, Rio Grande do Sul, Brazil.—In-C. The Redeemer—.\*

**BRANDER, William Walke** (Va.), 2012 Monument Ave., Richmond, Va.—Retired, Nov., 1928—. b. Richmond, Va., July 14, 1867; s. Thomas A. Brander and Elizabeth (Walke). Va. Milit. Inst., 1887; V. T. S., 1891. D—1891, Bp. Randolph, P—1892, Bp. Whittle. F. R. S. Andr. Par., Brunswick Co., Va., 1891-92; R. Rivanna Par., Fluvanna Co., Va., 1892-95; Asst. Br. man. Ch., Henrico Co., Va., 1895-96; Asst. Meml. Ch., Baltimore, Md., 1896-97; Asst. Henshaw Meml. Ch., Va., 1897-98; Asst. S. Pet. Ch. Baltimore, Md., 1898-01; Leterman Gen. Hosp. S. F., Cal.; Chapl. U. S. Army, 1901-20, Resigned. Mssy. Clovis, N. M., 1920-22; R. S. Jas. No.

- Par., Va., 1922-25; Asst. S. Jas. Ch., Richmond, Va., 1925-28.
- BRANDON, Charles Merritt** (D.), 418 N. 7th St., Brainerd, Minn.—R. S. Paul's Ch., May, 1929—b. Auburn, Ind., 1889; s. Ira Brandon and Millie Melissa (Watt). Com. and Cert. H. S.; Normal; Spl. Stud. Sea. D—Oct., 1923, P—Sept., 1924, Bp. McElwain. m. Naomi Francis McReady, Feb. 27, 1915; F. R. Calvary Ch., Waseca, Minn., 1923-29.
- BRANDT, Clarence E.** (Ia.), Waverly, Ia.—In-C. S. Andrew's Ch.—\*
- BRANT, Gordon E.** (Minn.), Seabury Hall, Fairbault, Minn.—D-in-C. S. Paul's Ch., Le Center, Minn., Oct., 1931—and Librarian, Seabury Divinity Sch., Sept., 1931—b. St. Paul, Minn., May 16, 1903; s. Harry G. Brant and Dora W. (Hündt). Central H. Sch., St. Paul; Un. Minn., A.B.; Sea. Div. Sch. D—June, 1931, Bp. McElwain.
- BRATENAH, George Carl Fitch** (W.), 3525 Woodley Road, Mt. St. Alban, Washington, D. C.—Dean of Washington, 1915—b. Cleveland, O., May 4, 1869; s. Charles Bratenahl and Mary Grant (Fitch). Wms. Coll., B.A., 1883, D.D., 1908, D—1896, P—1898, Bp. Satterlee. m. Florence C. B. Finn. F. R. S. Albans Par., Washington, 1898-1912; Secy. 3rd Mssy. Dept., 1912-14; Secy. Province, Washington, 1914-15; Canon Wash., Cath., 1903-15.
- BRATT, George Frederick** (N. Mex.), Mohegan Lake, N. Y.—Asst. S. Peter's, Peekskill, 1929—P-in-C. S. Mary's, Mohegan Lake, Dec., 1930—b. Kidderminister, Eng., Sept. 25, 1903; s. Henry Bratt and Mary Emma (Yates). Gram. and H. Schs., Worcester, Mass.; Colo. State Teachers Coll.; S. Joh. Coll., Greeley, A.B., 1928; Stdt. G. T. S., Sept., 1929-May, 1931. D—1928, P—1929, Bp. Howden. m. Dorothy Josephine Peck, June, 1929. F. Vic. Ho. Trin. Ch., Raton, N. Mex., 1928-29.
- BRATTON, Rt. Rev. Theodore DuBose**, Battle Hill, Jackson, Miss.—Bp. Mississipp, 1903—b. Winnsboro, S. C., Nov. 11, 1862; s. John Bratton and Elizabeth Porcher (DuBose). Home Sch. Parents' Plantation Home; Un. So., 1887, B.D., 1889, D.D., 1901; Un. Miss., LL.D., 1911. D—1887, P—1888, Bp. Howe. Con. Bp. Sept. 29, 1903, by Bpp. Dudley, Weed, Nelson, Gailor, Johnston, Beckwith. m. (1) Lucy Beverly Randolph, July 19, 1888; (2) Ivy Perrin Gass. F. Mssy., York, Lancaster and Chester, S. C.; R. Ch. Adv., Spartanburg, S. C., 1888-99; R. S. Mary's Sch., Raleigh, N. C., 1899-1903. Pres. Prov. Sewanee; served overseas, Y. M. C. A., 1917-18. Author of Sermons: "The Ministry of the Laity"; "Christian Education"; "The Church's Duty"; "Wanted, Leaders" (a study of Negro Development).
- BRATTON, William DuBose** (Dal.), Wichita Falls, Tex.—R. Ch. of the Gd. Shepherd, Mar., 1929—b. Spartanburg, S. C., May 18, 1889; s. Rt. Rev. Theodore DuBose Bratton and Lucy Beverly (Randolph). Un. So., B.A., 1913, B.D., 1914. D—1914, P—1915, Bp. Bratton. m. Ivy Wardlaw Gass, Jackson, Miss., Sept. 16, 1914. F. Mssy-In-C. S. Stph. Ch., Indianola, All SS. Ch., Inverness, and S. Thos. Ch., Belzoni (all in Miss.), 1914-17; Chapl. 1st Miss. Inf., and 155th U. S. Inf., 1917-19; ten months overseas; In-C. Trin. Ch., Demopolis, Ala., 1919-24; P-in-C. Ch. Redeem., Houston, Tex., 1924-28.
- BRAY, Kenneth Augustine** (W. N. Y.)—Non-Par.—G. T. S., 1909; B.D., 1910. D—1909, Bp. Greer, P—1910, Bp. Mann. F. Vicar Bronx Ch. Ho., N. Y. C., 1909; R. S. Pet. Ch., Geneva, N. Y.; Instr. Greek, Latin and Athletic Coach, S. Stph. Coll., Annandale-on-Hudson, N. Y.—\*
- BRAY, Ralph** (R. I.), Burnside Ave., Riverside, R. I.—R. S. Mark Ch.; Chapl. Butler Hosp., Providence, and R. Ch. Ho. Nativ., Seekonk, Mass., 1920—b. Dawlish, Devon, Eng., Aug. 27, 1877; s. George Edmond Bray and Lucy Bovey (Piller). Otago Un., N. Z.; Selwyn Coll., N. Z., 1907; Auburn Theol. Sem., B.D., 1920. D—1907, P—1908, Bp. N. Z. m. Alice C. Tarbell, 1914. F. DUSTAN, N. Z., 1907; R. All SS. Ch., Dunedin, N. Z., 1908; Cur. Trin. Chap., N. Y. C., 1910; Asst. Emman. Ch., Boston, 1912; R. S. Luke Ch., Los Gatos, Cal., 1915-17; R. S. John Ch.,
- Dio. Chapl., B. S. A., visiting Chapl., Prison, Auburn, N. Y., 1917-20.
- BRAY, Thomas B.** (N. J.), Maple Shade, N. J.—In-C. S. John's Ch. 1931—D—Mar., 1930, Bp. Matthews.\*
- BRAYSHAW, Iibert de Lacy** (E. C.), 82 Craven St., New Beru, N. C.—R. Chr. Ch., Sept., 1931—b. Washington, D. C., Oct. 26, 1891; s. Joseph Lacy Brayshaw M.D., and Ada (Downing). D—1916, P—1917, Bp. Gravatt. m. Katherine Price Hungerford, Jan. 19, 1916. c. Two. F. R., Ch. Heav. Rest, Princeton, W. Va., 1916-19; R. Ch. Gd. Shpd., Parkersburg, W. Va., 1919-22; R. Ch. Redeemer, Orangeburg, S. C., 1922-24; R. Gr. Ch., Camden, S. C., 1924-28; Assoc. R. S. Jas. Ch., Wilmington, N. C., 1928-31.
- BRAYSHAW, William** (Fla.), Glen Burnie, Md.—Retired, May, 1927—b. Baltimore, Md.; s. Wm. Brayshaw and Julia (Lacey). D—1879, Bp. Pinkney, P—1884, Bp. Perry. m. Julia Harriet Phillips. F. Asst. Deer Creek Par., 1879; Asst. S. Math. Par., 1880; R. S. Math. Par., Prince Geo. Co., Md., 1883; R. S. Thos. Ch., Homestead, Md., 1887; R. Trin. Ch., Alliance, O., 1895; R. S. Math. Par., Garrett County, Md., 1896; R. King & Queen Par., Wash., D. C., 1899; R. W. & M. Par., Wash., D. C., 1901; R. Durham Par., 1904; R. Congress Hgts. Par., 1907; R. S. Joh. Ch., Warrington, Fla., 1910-12. R. S. Geo. Ch., Fort George, and P-in-C. Ch. of Our Sav., New Berlin, Gr. Ch., Chaseville, S. Jas., Mayport, S. Paul-by-the-Sea, Jacksonville Beach, Fla., 1912-27.
- BRAYSHAW, William** (S. Va.), Smithfield, Va.—R. Chr. Ch., Apr., 1925—b. Washington, D. C., Apr. 26, 1896; s. Joseph Lacy Brayshaw and Ada Augusta (Downing). H. Sch. Wash., D. C.; W. and M. Coll.; V. T. S. D—1919, P—1920, Bp. Gravatt. F. P-in-C. Gr. Ch. Elkins, W. Va., 1920-23; R. Westover Par., Roxbury, Va., 1923; Asst. S. Paul's, Surrey, Va.
- BRECKENRIDGE, John R.** (Be.), 609 Front St., Freeland, Pa., Cur. S. James', Drifton, and In-C. of Mssns., June, 1930—b. Kingston, Pa., Dec. 3, 1895; s. Geo. H. Breckenridge and Lillian L. (Morgan). H. Sch., Kingston; Wyoming Sem.; Carnegie Inst. Tech., B.S.; Phil. Div. Sch., 1930. D—June, 1930, P—Dec., 1930, Bp. Sterrett. m. Florence Ruth Learn, Oct. 31, 1919. c. Three.
- BREED, Walter Russell** (O.), 16800 So. Park Blvd., Shaker Heights, Cleveland, O.—R. S. Paul's Ch., Cleveland Heights, O., 1907—Westl. B.S., 1887; E. T. S., B.D.; F. and M., D.D. D—1890, Bp. Paddoek; P—1891, Bp. Potter. F. Trin. Ch., Concord, Mass., 1890-93; R. Chr. Ch., Quincy, Mass., 1893; R. S. Jas. Ch., Lancaster, Pa.
- BRENDEMHL, Henry Edward** (F. L.), 210 Pier St., Merrill, Wis.—Vic. Mssns. of Tomahawk and Merrill, June, 1930—b. Marinette, Wis., May 23, 1906; s. Emile Brendemhl and Frances (Lynwood). Nash. Colleg.; Nash. 1930. D—Dec., 1929, P—June, 1930, Bp. Sturtevant. m. Merida Elizabeth Peterson, Aug. 13, 1930.
- BRENNAN, Jesse Ketchum** (Mo.), 308 N. 6th St., Hannibal, Mo.—R. Trin. Ch., Nov., 1927—b. Buffalo, N. Y., Dec. 26, 1865; s. Barnabas Hazlett Brennan and Emma R. (Ketchum). H. Sch., Charlottesville, Va., Grad.; Un. Va.; V. T. S. 2 yrs.; E. T. S., B.D. D—1891, Bp. Clark, P—1893, Bp. Tuttle. m. Mary Hedden Sharpe, Apr. 22, 1893. F. Mssy. Louisiana, Mo., 1891-94; Asst. Ch. Ho. Commun., St. Louis, Mo., 1894-95; R. S. Mark's Meml. Ch., St. Louis, 1895-1907; R. Ch. of Mediator, Chicago, 1907-10; R. Trin. Ch., Hannibal, Mo., and Dean of Convoc., 1910-13; Dean, Calv. Cath., Sioux Falls, S. D., 1913-16; Mssy. Pike Co., Mo., 1916-22; R. Trin. Ch., Michigan City, Ind., 1922-27.\*
- BRENNAN, Jr., Jesse K.** (P.), Buttler, Pa.—In-C. S. Peter's Ch., 1931—D—June 1929, Bp. Garland, P—May, 1930, Bp. White. F. In-C. S. Andr. Ch., Edwardsville, Ill., 1930-31.\*
- BRENT, Laurance** (Va.), 706 Prince Edward St., Fredericksburg, Va.—R. Trin. Ch., Sept., 1928—b. Heathsville, Northumberland Co., Va., Apr., 18, 1901; s. Randolph Stith Brent and Laura Kendall (de Shields). Glens Falls Acad.,

- N. Y.; W. & M.; Randolph Macon Coll.; V. T. S. D.—1927, P—1928, Bp. H. St. G. Tucker.
- BRENTON, Cranston** (N. Y.), 200 West 108th St., N. Y. C.—b. Jamaica, N. Y., Nov. 20, 1874; s. Benjamin Jahleel Brenton and Orvetta (Hall), Trin., B.S., 1899, M.S., 1902; Berk. Div. Sch., 1901. D—1901, P—1902, Bp. Brewster. F. Prof. Eng. Lang. and Lit., Trin. Coll., Hartford, Conn. In-C. All SS. Ch., New Milford, Conn., 1901-04; P-in-C. S. Martha's Mssn., N. Y. C.; Sacrist and Compt. Cathd. S. John the Divine, N. Y. C. Resigned Dec., 1931.
- BRETON, J. P.** (O.), Medina, O.—In-C. S. Paul's Medina, 1927—D—June, 1927, Bp. Leonard, P—Oct., 1928, Bp. Rogers.
- BRESEE, Asabel Amos** (C. N. Y.), Greene, N. Y.—R. Zion Ch., 1915—b. Morris, N. Y., Apr. 7, 1860; s. David C. Breesee and Aurelia C. (Jarvis), Ken. A.B., 1880, B.D., 1887, A.M., 1900; Bex. D—1887, Bp. Bedell; P—1888, Bp. Whitehead, m. Julia Kate Dunn, Massillon, O., Dec., 1885. F. R. S. Jas. Ch., Wooster, O., 1887-91; Asst. S. Mark's Ch., Johnstown, Pa., 1891; R. S. Joh. Ch., East Mauch Chunk, Pa., 1891-04; Sr. Cur., S. Mark's Ch., Mauch Chunk, Pa., 1904-15; M-in-C. S. Joh. Ch., Palmerton, Pa., 1904-07; Vic. All SS. Chap., Lehighton, Pa., 1906-15. Mem. Bd. Mssns. Dio. Beth., and Archd., Reading, Pa., 1910-15; M-in-C. S. Joh. Ch., Chenango Forks, N. Y., 1918-23.
- BRESELL, Rudolph Emile** (N. J.), P. O. Box 302, Camden, N. J.—R. S. Paul Ch., 1905—b. N. Y.; s. Major Charles Brestell and Maude Henrietta (Thacher), S. Stph., B.A., 1895, M.A., 1898, D.D., 1928; G. T. S., S. T. B., 1898, Mem. Phi Beta Kappa. D—1898, Bp. Potter, P—1899, Bp. Whitaker, m. Bessie Maud Craske, 1899. F. Asst. Ch. of the Advoc., Philadelphia, 1898-1901; R. Trin. Meml. Ch., Upper Dublin, Pa., 1901; Asst. Ch. S. Martin-in-the-Fields, Wis-sahickon Heights, Phil., 1903-04; Asst. S. Paul and Vic. S. Stph. Chs., Camden, N. J., 1904; Exam. Chapl.; Del. 2nd Mssy. Coun.; Secy. Bd. Mssns.; Mem. Cathd. Chap.; Dep. Gen. Con., 1913, 16, 19, 22, 25, 28, 31; Trust. Cathd. Fndtn.
- BREWER, Clifton Hartwell** (Conn.), 553 Whitney Ave., New Haven, Conn.—Lecturer and Writer, Sept., 1929—b. Fitzwilliam, N. H., June 21, 1876; s. James Nelson Brewer and Mary Anna (Hartwell), Harv., A. B., 1902, M.A., 1903; E. T. S., B.D., 1904, Ph.D., Ya., 1922. D—1904, Bp. Lawrence, P—1905, Bp. McVicker (acting for Bp. Lawrence), m. Margaret Loper Dorman, Brooklyn, N. Y., Oct. 12, 1909. F. Cur. S. Joh. Ch., Providence, R. I., 1904-06; Assoc. R. Ch. Ho. Trin., Brooklyn, N. Y., 1906-09; R. Tr. Ch., Roslyn, N. Y., 1909-19; R. Trin. Ch., Branford, Conn., 1919-29; Lectr. Ya. Div. Sch. Author: "A Blackboard Catechism" (Young Churchman Co., 1914, 75c); "A History of Religious Education in the Episcopal Church to 1835" (Yale University Press, 1924, \$4.00); "Nurturing Young Churchmen" (Morehouse Pub. Co., 1930, \$1.50). Various articles.
- BREWIN, George Merriman** (O.), 765 Thayer St., Akron, O.—R. S. Andr. Ch., Akron, Jan., 1923—b. Richmond, Eng.; s. Arthur Brewin and Louisa M. (Julius), Un. Tor.; Trin. Coll. (Tor.), L.S.Th., 1910. D—1910, P—1911, Bp. Toronto, m. Chrystina M. Addison, Rockford, Mich., Nov. 24, 1915. F. Asst. S. Thom. Ch., Toronto, Ont., 1910; Asst. S. Geo. Ch., Newcastle, Ont., 1911; Chr. Ch., Flint, Mich., 1912; S. Paul Ch., Grand Rapids, Mich., 1914; R. Ch. Ho. Trin., Manistee, Mich., 1917-19; R. Ch. Evang., Oswego, N. Y., 1918-22. Author: "Communion Service in G" (1916); "Missa Sancti Andreae"; "Alone with God" (1923).
- ✠**BREWSTER, Rt. Rev. Benjamin**, 143 State St., Portland, Me.—Bishop Maine, 1916—b. New Haven, Conn., Nov. 25, 1860; s. Rev. Joseph Brewster and Sarah Jane (Bunce), Ya., B.A., 1882; G. T. S., B.D., 1886, S. T. D., 1909; Bowdoin Coll., D.D., 1929. D—1886, P—1887, Bp. H. C. Potter. Cons. Bp. June 17, 1909, Bpp. Tuttle, Nichols, Brewster, Spalding, Griswold, m. Stella Yates, N. Y. C., June 10, 1891 (died Feb. 2, 1929). F. Asst. Calv. Par., N. Y. C., 1886-91; R. Ch. Ho. Commun. S. Orange, N. J., 1891-95; R. Gr. Ch., Colorado Springs, Colo., 1895-1906; Dean S. Mark Cathd., Salt Lake City, Utah, 1906-09; Mssy. Bp. West. Colo., 1909-16. Alt. Dep. Gen. Conv. Colo., 1898, 1901; Exam. Chapl., Mem. Stndg. Com. Colo., 1903-06; Pres. Coun. Adv., Utah, 1906-09.
- ✠**BREWSTER, Rt. Rev. Chauncey Bunce**, 98 Woodland St., Hartford, Conn.—Resigned Bishop, 1928—b. Windham, Conn., Sept. 5, 1848; s. Rev. Joseph Brewster and Sarah Jane (Bunce), Ya., B.A., 1868, D.D., 1898; Trin., D.D., 1897; Wesln., D.D., 1903; Berk., 1872. D—1872, P—1873, Bp. John Williams, Con. Bp. Coad. Conn., 1897, by Bpp. Littlejohn, Doane, Whitaker, Whitehead, H. C. Potter, Walker, Paret, Worthington, Nichols, Lawrence. F. Asst. S. Andr. Ch., Meriden, Conn., 1872-73; R. Chr. Ch., Rye, N. Y., 1873-81; R. Chr. Ch., Detroit, Mich., 1881-85; R. Gr. Ch., Baltimore, Md., 1885-88; R. Gr. Ch., Brooklyn Heights, N. Y., 1888-97; Bp. Coad. of Conn., 1897-99. Bp. Conn., 1899-1928. Resigned, Oct. 16, 1928. Author: "Key of Life" (Whitaker, 1894); "Aspects of Revelation" (Longmans, Green & Co., 1900); "The Catholic Ideal of the Church" (Whitaker, 1904); "The Kingdom of God and American Life" (Whitaker, 1912), and articles in Reviews.
- BREWSTER, Harold Sidney** (N. D.), 208 9th St., Fargo, N. D.—Dean Gethsemane Cathd., 1928—b. Northampton, Mass., Sept. 3, 1879; s. Chas. Harvey Brewster and Anna P. (Williams), Amh., B.A., 1902; E. T. S., B.D., 1905, D—1905, P—1906, Bp. Vinton, m. (1) Margaret Cable, 1905; (2) Marie von Schrenk, 1922. F. Cur. Chr. Ch., Fitchburg, Mass., 1905-06; Cur. S. Paul Ch., Englewood, N. J., 1906-07; P-in-C. S. Agnes Ch., East Orange, N. J., 1907-08; R. same, 1908-11; Cur. Ho. Trin. Par. S. Jas., New York, 1911-14; Vic. S. Joh. Ch., Bisbee, Ariz., 1914-18; Chrmn. Soc. Serv. Cmssn., Ariz.; Chrmn. Soc. Serv. Dept., 6th Prov.; Chrmn. Soc. Serv. Dept.; R. S. Paul Ch., Winslow, Ariz., 1918-20; R. S. Paul Ch., Modesto, Cal., 1920-23. Author: "The Simple Gospel," 1922 (MacMillan Co.); "The Madness of War" (Harper & Bros.), 1928.
- BREWSTER, Leon Mark** (Conn.), Mountain Rd., Farmington, Conn.—R. S. Jas. Ch., Jan., 1932—b. Pittsburgh, Pa., Feb. 29, 1892; s. Benjamin Franklin Brusstar and Mary (Russell), New Haven, Conn., H. Sch., 1910; Un. Mich., B.A., 1914; Berk. Div. Sch., 1922, B.D., 1923; Un. Oxford, Eng., 1922-23, Diploma in Theology, D—1922, Bp. Brewster, P—1923, Bp. Garland, m. Ora Winifred Wood, June 13, 1922. F. Master Epis. Acad., Phil., Sept., 1923-June, 1924; Cur. S. Mary's Ch., Phila., Pa., 1923-24; Vic. Chr. Chap., S. John's Par., Waterbury, Conn., 1924-29; Chapl. Seamen's Church Institute, New York, 1929-31.
- BREWSTER, Matthew** (La.), Res., 7918 Ereret St., Off., 8029 Zimple St., New Orleans, La.—R. S. Andr. Par., 1917—b. Houston, Tex., Jan. 21, 1859; s. Robert Brewster and Mary C. (Andross), Roa., M.A., D.D.; Un. Va. (Law), Sewanee, D—1889, P—1890, Bp. Gregg, m. Julia Runcombe Rogers, Oct. 2, 1895. F. S. Phil. Ch., Palestine, Tex., 1891-93; R. Ch., New Orleans, 1893-1900; R. Chr. Ch. Mobile, Ala., 1900-17; Cler. Dep. Gen. Conv., 1904, 07, 13, 16.\*
- BREWSTER, William Joseph** (Conn.), Litchfield, Conn.—R. S. Mich. Ch., Litchfield, 1916—b. New Haven, Conn., Sept. 3, 1858; s. Rev. Joseph Brewster and Sarah Jane (Bunce), Ya., B.A., 1881. D—1897, Bp. Wells, P—1898, Bp. Brewster, m. Emma Colby Hutchinson, Minn., Oct. 7, 1885. F. R. S. Andr. Ch., Northford, Conn., 1897-99; R. S. Joh. Ch., Warehouse Pt., Conn., 1899-1916; Archd. Hartford, 1915-16.
- BRICE, E. E.** (L. I.), Massapequa, N. Y.—R. Gr. Ch., 1928—
- BRIDGE, William Henry** (Ia.), Hunter College, Boonton, N. J.—Instr. in Speech, Hunter College, 1921—b. London, Eng.; s. Henry James Bridge and Ellen (Gibbon), Bruce Grove Sch. of Science and Art, London, Durham, Eng., B.A.; L.Th., Kelham Theol. Coll., Eng., 1904; King's Coll., London, 1903, m. Mabel Roberts Tory, Eng., 1907. F. Cur. S. Geo. Ch., Millom, Eng.; S. Joh. Ch., Edinburgh, Scotland; M-in-C. Arrow Lake Mssn., B. C.; R. Cranbrook, B. C.; Instr. in English, St. Un. of Idaho. R. S. Mark Ch., Moscow,



- Idaho, 1917; R. S. John's Boonton, N. J., 1925-28.\*
- BRICKMAN, Clarence William** (W. Va.), 22 Joab St., Fairmont, W. Va.—R. Chr. Ch., Sept., 1931— b. Windsor, Ont., Can., Nov. 7, 1896; s. John Henry Brickman and Mary Cecelia (Dornam). Pub. Schs., Detroit; Detroit Inst. Tech.; S. Stph. Coll., 1 yr.; Colomb., 2 yrs.; G. T. S., 1931. D—June, 1930, Bp. Manning, P—Dec., 1930, Bp. Lloyd. m. Anna Bet Stone, Jan. 11, 1931. c., daughter. F. P-in-C. Chap. of Redeem. Yonkers, N. Y.
- BRIDGEMAN, Charles Thorley** (N. Y.), St. George's Cathedral, Jerusalem, Palestine (American address, Hastings-on-Hudson, N. Y.).—Amer. Educ. Chpl. in Jerusalem, member of the staff of the Anglican Bishop, Prof. of Prac. Theol., St. James' Armenian Sem., Convent of St. James, Jerusalem, 1924—Hon. Can. S. George's Cathd., Jerusalem— b. N. Y. C., Feb. 21, 1893; s. Wentzel Andrew Bridgeman and Gertrude Moore (Lane). S. Stph. Coll., B.A., 1913; Colum. Un., M. A., 1916; G. T. S., 1916; Fellow G. T. S., 1916-17. D—1916, P—1917, Bp. Greer. m. Marie Therese de Bermingham, June 2, 1930. F. Asst. S. Simon's Ch., Arch., Brooklyn, 1916-17; Asst. Country Centre, Mssn., Newtown, Pa., 1917-20; Instr. His. Russian Orthodox Sem., N. Y., 1923-24; Asst. Secy. Foreign-Born Americans, Dept. Mssns., Nat. Council, N. Y., 1920-24; Representative Epis. Church at Conference on Life and Work, Stockholm, Sweden, 1925. Author: "Foreigners or Friends" (in collaboration); "Immigrant Child and the Church School," "Armenian Reconstruction in Syria," "Some Aspects of the Problems Facing Eastern Churches," etc.
- BRIDGES, Thomas A.** (Ma.), Brookline, Mass.—Asst. M., All SS. Ch., June, 1929—. E. T. S. D—June, 1929, Bp. Slattery.
- BRIDGES, Thomas Reed** (Ala.), 1861 Old Shell Road, Mobile, Ala.—R. All SS. Ch., 1919—. b. Ghent, Ky., Jan. 13, 1868; s. David Matthew Bridges and Mary Ann (Reed). Trans. Un.; Hanover Coll., Ind., A.B., A.M., D.D.; Union Theol. Sem. D—1915, P—1915, Bp. Greer. m. Adeline Tower, 1901. F. Cur. Ch. Incar., N. Y. C.
- BRIDGMAN, Orlando H.** (Har.), 1931 Market St., Harrisburg, Pa.—R. Calv. Ch. Camp Hill, S. Chr. Ch., New Market, Pa., 1910—. b. Warrington, England, 1859; s. Arthur Alexander Bridgman and Esther Ellen (Aldridge). Boteler Eng. Gram. Sch.—Huron Coll. of Western Un., England. D—1885, P—1886, Bp. of Huron. m. Minnie S. Cooke, 1900. F. R. S. Paul's Ch., Hensel, with Gr. Ch. Staff, Prov. Ont., 1885-90; on leave, 1891-92; R. Gr. Ch., Millbank, with S. Mary's Ch., Elma, Prov. of Ontario, 1892-94; R. S. Luke's Ch., Mechanicsburg, Pa.; Chr. Ch., Berwick, Pa.
- BRIGGS, Henry Clay** (L. I.), 150 Ocean Ave., Brooklyn, N. Y.—Canon, connected with Dio. Long Island—. b. Brooklyn, N. Y., May 4, 1872; s. Henry Clay Briggs and Julia Almira (Mead). Princ., A.B., 1896, A.M., 1898; Pr. Sem., 1899; A. G. O., 1916. D—1901, Bp. Worthington, P—1902, Bp. Burgess. m. Mabel Foland, Brooklyn, N. Y., Sept. 12, 1898. F. P-in-C. S. Jas. Ch., Callicoon Depot, N. Y., May 1, 1901-02; Lay Reader Chr. Ch., Brooklyn, during Lent, 1901. Author: "Revelation Symbolism," explaining the Book of Revelation.
- BRIGGS, John Porter** (Be.), All Saints Rectory, Shenandoah, Pa.—R. All SS. Ch., 1910—. b. Plymouth, Mass., Jan. 30, 1880. Mass. Inst. Tech. S.B., 1901; G. T. S., 1903, B.D., 1918. D—1908, P—1908, Bp. Talbot. F. Mem. Assoc. Mssn. Bd., So. Beth., Pa., 1908-10.
- BRIGHT, Richard** (Pa.), 600 N. 48th St., Phila., Pa.—R. S. Monica's Ch., Phila.— G. T. S., 1891. D—1891, Bp. Potter, P—1892, Bp. Nelson. F. R. S. Stph. Ch., Savannah, Ga., 1891; Archd. Wk. Am. Col. Pco., Dio. Ga., 1909. Author: "St. Stephen's Catechism" (1892).\*
- BRINCEFIELD, Thomas Nelson** (Miss.), Como, Miss.—R. Ho. Innoc. Ch., Feb., 1927—. b. Cleveland, N. C., Sept. 21, 1884; s. John Allen and Mary Ann Brincefield, Chr. Sch. (High),
- Arden, N. C.; Wofford Coll., Spartansburg, S. C.; Ark. Dioc. D—1915, P—1916, Bp. Winchester. m. Annie Mae Stanford, 1912. F. R. S. Alban's Ch., Stuttgart, Ark., 1915-22; R. Ch. Ho. Cross, Aurora, N. C., 1922-27.\*
- BRINCKERHOFF, Samuel Raymond** (N. Y.), 49 E. Hyatt Ave., Mount Kisco, N. Y.—Asst. S. Mark's Ch., Mount Kisco, 1919—. b. N. Y. C., June 12, 1883; s. James S. Brinckerhoff and Julia (Fanshaw). S. Stph., B.A., 1905, M.A., 1908; G. T. S., B.D., 1909. D—1908, P—1909, Bp. Greer. m. Marie Elizabeth Woodcock, New Rochelle, N. Y., June 14, 1910. F. Fellow G. T. S., 1908-09; R. S. Matt. Ch., Newark, N. J., 1909-10; P-in-C. S. Gabr. Mssn., Brooklyn, N. Y., 1910-15; Mssy. 1915-16; Asst. S. Joh. Ch., Yonkers, N. C., 1916-19; P-in-C. S. Stephen's, Armonk, N. Y., 1919-27.
- BRINE, Charles Le V.** (N. H.), Portsmouth, N. H.—R. Christ Ch.—\*
- BRINKER, Howard Rasmus** (C.), 6722 Stewart Ave., Chicago, Ill.—R. S. Barth. Ch., 1923—. b. Nashotah, Wis., Oct. 20, 1893; s. Henry Brinker and Anna Margaret (Rasmus). Howe Sch.; S. John's, Delafield; Philip Brooks, Phil., Pa.; Un. Pa.; Phil. Div. Sch., S. T. B., from P. D. S. D—1918, P—1919, Bp. Thomas. F. R. Chr. Ch., Douglas, Wyo. Mem. Ep. and Coun.; Chrmn. Dept. Ch. Extension; Chrmn. Architectural Guild; Pres. Round Table; Chrmn. Dept. Ways and Means, 1927-29, all Dio. C. Mem. Bd. Trust., St. Mary's Sch., Knoxville, Ill.
- BRINLEY, Godfrey Malbone** (N. H.), St. Paul's School, Concord, N. H.—Master S. Paul's Sch.—Trin., B.A., 1888, M.A., 1895. D—1893, P—1897, Bp. Niles.\*
- BRISCOE, Samuel William** (N. Y.), P. O. Box 143, Valley Cottage, N. Y.—Mssy. and Chpl., Dec., 1924—. b. Baltimore, Md., Oct. 1, 1866; s. Samuel William Briscoe and Cornelia Disshane (Blacklock). Private; Lehigh Un. D—Dec., 1924, Bp. Shipman, P—Dec., 1926, Bp. Manning. m. Elizabeth Weil, Nov. 5, 1898.
- BRITAIN, Alfred** (W. N. Y.), 320 Halliwell Drive, Stamford, Conn.—R. Emer. S. Jas. Ch., Batavia, N. Y., 1931—. b. London, Eng.; s. George Britain and Hannah Hazel. Boston Un.; Berk., 1893. D—1892, P—1893, Bp. Williams. m. L. M. Tibbals, 1894. F. R. Ch. Epiph., Durham, Conn., 1892-93; Asst. S. Thom. Chap., N. Y. C., 1893-94; Asst. S. Pet. Ch., Geneva, N. Y., 1894-96; R. S. Mark Ch., Newark, N. Y., 1896-1904; R. S. Jas. Ch., Batavia, N. Y., 1904-31. Author: "History of the Discovery and Exploration of North America"; "The Woman of Ancient Rome."
- BROADHURST, Albert** (Er.), 212 N. Franklin St., Titusville, Pa.—R. S. Jas. Meml. Ch., 1912; Secy. Dio. Erie—. b. Liverpool, Eng., 1877; s. Isaac Henry Broadhurst and Elizabeth Mary (Watkins). Liverpool Pub. Sch.; Priv. Sch., Syracuse, N. Y.; Hob., B.A.; G. T. S., 1908. D—1908, P—1909, Bp. Olmsted. m. Cora Loretta Brooks, 1912. c., sons, three. F. R. Calv. Ch., Homer, N. Y.
- BROBURG, Philip** (Minn.), 2840-44th Ave. So., Minneapolis, Minn.—R. S. Sigfrid's Swedish Ch., St. Paul, Minn., 1915—, and Assoc. Dean Scandinavian Assn. the Church, 1920—. b. New London, Minn., June 30, 1888; s. John Broburg and Ingeborg (Johnson). Sea. D—May, 1914, P—Dec., 1914, Bp. Edsall. m. Anna Eugenia Peterson, June 24, 1919. F. Stud-in-C. S. Sig. Swedish Ch., St. Paul, Minn., 5 mos.; D-in-C. same, 1914.\*
- BROCK, Raymond Elliott** (N. Y.), Riverdale Ave. at 256th St., N. Y. C.—R. Chr. Ch., Riverdale, Jan., 1932—. b. Weedsport, N. Y., Dec. 26, 1887; s. William Raymond Brock and Cornelia (Dixon). C. H. Sch., St. Louis, Mo.; Colomb. D—1924, P—1925, Bp. F. B. Howden. m. Esther Louise Jarvis, N. Y. C., Feb. 16, 1915. F. Mssy-in-C. Clovis, N. Mex., 1922-26; R. S. Geo. Ch., St. Louis, Mo., 1926-28; R. S. Matth. Ch., Bloomington, Ill., 1929-32.
- BROCKLEBANK, C. A. W.** (Md.), Res. Berkley Arms Apt.—Ch. of St. Michael and All Angels, Baltimore, Md.—Sr. Asst. Ch. S. Mich. and All Angels, June, 1929—. b. Toledo, O., Feb. 2, 1905; s. Herbert Brocklebank and Isabella E.

- (Fazakerley). Pub. and Scott H. Schs., Toledo; Ken., undergraduate work completed, Univ. of Wales, B.A.; V. T. S., B.D., 1929; Geo. Wash. Un., M.A. D—Oct., 1928, Bp. Murray, P—Nov., 1929, Bp. Helfenstein.
- BRODHEAD, John Erwin** (Kan.), 108 N. E. 6th St., Abilene, Kan.—R. S. Joh. Ch., Abilene, and S. Luke's Ch., Wamego, Kan., 1921—, Ho. D. L. 1898. D—1895, Bp. Rulison, P—1899, Bp. Talbot. F. M. Chr. Ch., Susquehanna, Pa., 1895-97; M. Chr. Ch., Forest City, Pa., 1897-1902; M. S. Jas. Ch., Jermyn, Pa., 1902-05; S. Paul's Ch., Martin's Ferry, 1905-07; R. S. Thom. Ch., Port Clinton, O., 1907-15; R. S. Geo. and S. John Chs., Wakefield, Kan., 1915-21.\*
- BRODIE, Orrin L.** (N. Y.), Ch. of the Ascension, Richmond Terrace, W. New Brighton, S. I., N. Y.—Asst. Ch. Ascen.— D—Feb, 1931, Bp. Gilbert.\*
- BROOK, Arthur Hubert** (La.), 204 S. Locust St., Bastrop, La.—P-in-C. Chr. Ch., Bastrop, and 3 Mssns., July, 1926—. b. England; s. Richard Brook and Mary Elizabeth (Poulton). Ken. Coll., B.A., 1897. D—1898, P—1900, Bp. G. M. Williams. m. Katherine C. Hockstrasser, Plattsmouth, Neb., Nov. 15, 1911. F. Mssy. All SS. Ch., Donaldson, S. Andr. Ch., Grand Marais, Trin. Ch., Gladstone, with other stations, all in Mich., 1897-1901; R. Gr. Ch., Crystal City, Mo., 1901-03; Mssy. Tallapoosa, Carrollton, Newman, La Grange and West Point, Ga., 1903-04; S. Pet. Ch., Neligh, Neb., 1904-09; S. Luke's Ch., Lincoln, Neb., 1909-14; Exam. Chapl., Neb., 1912-14; Canon, Neb., 1913; R. Gr. Ch., Boone, and R. S. Joh. Ch., Ames, Ia., 1914-17; R. S. Jas. Ch., Independence, Ia., 1917-22; R. Ch. of Covenant, Junction City, Kan., 1922-26.\*
- BROOKE, Walter Carroll** (W. Va.), 308 4th Ave., Montgomery, W. Va.—D-in-C. Calvary Ch., Montgomery, Ch. of Redeem., Ansted, June, 1931—. b. Washington, D. C., Apr. 12, 1905; s. Albert Goelet Brooke and Mary Alice (Meyers). Pub. Prim. and Secondary Schs., D.C.; Geo. Wash.; Coll. Wm. and Mary; V. T. S., June, 1931. D—June, 1931, Bp. Gravatt. m. Florence Dorothy Edwards, June 24, 1931.
- BROOKING, Robert Upshur** (Va.), Loretto, Essex Co., Va.—R. S. Anne's Par., Essex; S. Mary's Par., Caroline, 1923—. b. Orange Co., Va.; s. William Fleming Brooking and Eliza Semple (Pettis). Va. Pol. Inst., 1880; V. T. S. D—1890, Bp. Peterkin, P—1891, Bp. Dudley. m. Esther Foote Chapman, April 2, 1891. F. Zion Ch., Louisville, Ky., 1890; Chr. Ch., Point Pleasant, W. Va., 1892; S. Ann Ch., New Martinsville, and S. Paul Ch., Sistersville, W. Va., 1895-1900; R. Wickliffe Par., Va., 1900; Rockingham Par., Harrisburg, Va., 1903-08; Non-par., 1909-15; Asst. Chr. Ch. S. E. Washington, D. C., 1915-17; Hamilton, Va., Shelborne Par., 1917-19; S. Stph. Par., Fleeton, Va., 1919-23.\*
- BROOKMAN, Donald Mayo** (N'k), Morristown, N. J.—R. S. Pet. Ch.— E. T. S., B.A., 1895, B.D., 1900; Un., D.D., 1911 D—1900, P—1901, Bp. Barker. F. Dean All SS. Cathd., Albany.\*
- BROOKS, Charles Frederick** (A.), 66 So. Swan St., Albany, N. Y.—Vic. Cathd. All SS., Jan., 1931—. b. Fitchburg, Mass., Apr. 1, 1901; s. Charles Eugene Brooks and Mabel Emma (Danyew). H. Sch., Fitchburg; Boston Un. B. Business Administration; Berk., 1926. D—June, 1926, P—Apr., 1927, Bp. Davies. F. Asst. S. Stph. Ch., Pittsfield, Mass.; Cur. Trin. Par., Wilmington, Del., 1929-31.
- BROOKS, Charles Wesley** (Ala.), 320 S. 18th St., South Birmingham, Ala.—R. S. Mark's Ch., 1898—. b. Baltimore, Co., Md., 1870; s. Albert A. Brooks and Sarah Elizabeth (O'Bryan). Pub. Sch.; Nor. Sch., Petersburg, Va.; Harv.; King Hall, Washington, D. C., 1896. D—1896, P—1898, Bp. Paret. m. Miss Caroline Ockerme, 1898. F. P-in-C. S. Phil. Chap., Annapolis, Md., 1896.\*
- BROOKS, Frederick Manning** (Ma.), 99 Russell Ave., Watertown, Mass.—Non-Par.—, Harv., B.A., 1889; E. T. S., B.D., 1892. D—1892, Bp. Brooks, P—1893, Bp. Randolph. F. R. Gr. Ch., S. Boston, Mass., 1892-94; R. Ch. Incar., Lynn, Mass., 1894; R. All SS. Ch., Brookline, Mass.; Ch. Gd. Shpd., Watertown, Mass., 1904.\*
- BROOKS, Isaac Ernul** (Pa.), 7903 Frankford Ave., Phila., Pa.—R. Emmanuel Ch., Holmsburg, Phila., Aug., 1931—. b. New Bern, N. C., Feb. 25, 1897; s. Samuel Willis Brooks and Fannie Clara (Cone). H. Sch., New Bern; Mars Hill Coll.; Un. N. C., Jr. year and first year Law; Phil. Div. Sch., 1927-30, not yet Grad. D—July, 1929, Bp. Darst, P—June, 1930, Bp. Taitt. m. Anne Margaret Wilkinson, June 9, 1921. c. Two. F. Asst. to P-in-C. Country Center Mssns., Bucks County, Pa., July, 1931.
- BROOKS, J. H.** (Lib.), Picannini Cess, Cape Palmas, Liberia, W. Africa.—In-C. S. Cyprian's Mssn.—F-in-C. Transfiguration (Thurston Memorial) Sodeke.\*
- BROOKS, John Randolph** (Sp.), b. Edmonds, Va., Feb. 20, 1869; s. Robert Brooks and Alice (Rhodes). S. Aug. N. C., 1892; King's Hall W., D. C. D—1893, Bp. Randolph, P—1898, Bp. Satterlee. m. E. B. Wallace, July 19, 1892. F. Asst. Mssy. S. Jas. Ch., Portsmouth, Va., 1893-94; Bedford City, Va., 1894-1902; R. Ch. Gd. Shpd., Montgomery, Ala., 1902; R. S. Mich. Ch., Cairo, Ill.; P-in-C. S. Mark's Ch., Macon, Ga., 1915-18; P-in-C. Gd. Shpd. Ch., Hopkinsville, Ky., 1918—; In-C. Gd. Shpd., Mobile, Ala., 1924; R. S. Mary Ch., Hot Springs, Ark., 1924; R. S. Mark's, Macon, Ga.\*
- BROOKS, Roelf Hasbrouck** (N. Y.), 5th Ave. and 53rd St., New York.—R. S. Thos. Ch., 1926—. b. Poughkeepsie, N. Y., June 26, 1875; s. John R. Brooks and Anne (Ross). Colomb., B.A., 1900, M.A., 1910, S.T.D., 1930; King's, Windsor, N. S., M.A., 1921; Hob., S.T.D., 1924; G. T. S., 1903. D—1902, P—1903, Bp. Burgess. m. Julia Stuart Laing, Brooklyn, N. Y., Jan. 20, 1904. F. Cur. S. Mich. Ch., Brooklyn, N. Y., 1902-03; Ch. Mess., Brooklyn, N. Y., 1903-06; R. S. Paul Ch., Albany, N. Y., 1906-26; R. S. Stph. Ch., Elmsere, N. Y., 1923-26. Mem. Bd. Trustees; Mem. Bd. Mssns.; Archd., Albany, 1918-26; Del. Provl. Syn., Dio. Albany, 1914-24; Pres. Bd. Exam. Chaplains; Del. Gen. Conv., 1919, 22; Trus. various Dioc. organizations.
- BROSIOUS, E. H.** (W.), Baltimore, Md.—Non-Par.—.\*
- BROUGHTON, Charles Du Bois** (W. N. Y.), 24 Linwood Ave., Buffalo, N. Y.—R. Asc. Ch., Buffalo, 1915—. b. Salem, N. Y., Oct. 17, 1874; s. Albert Kendall Broughton and Laura Elizabeth (Davis). Tr., B.A., 1895, M.A., 1898; Berk., 1898. D—1898, P—1899, Bp. Doane. m. Emily De Forest Brown, May 5, 1904. F. Ch. Ho. Cross, Fort Plain, N. Y., 1898-1901; R. S. Paul's Ch., Oxford, N. Y., 1901-11; Asst. S. Paul Ch., Buffalo, N. Y., 1911-15.
- BROWN, Benjamin Baldwin** (Mil.), 162 Hickory St., San Francisco, Cal.—Cur. Ch. of Advent, July, 1930—. b. Ontonagon, Mich., Feb. 24, 1906; s. Arthur Henry Brown and Helen Editha (Baldwin). H. Sch., Niles, Mich.; S. Stph., A.B.; G. T. S., 1930. D—June, 1930, Bp. Manning, P—Mar., 1931, Bp. Parsons, for Bp. Webb.
- BROWN, Bertram Ervin** (N. C.), Tarboro, N. C.—R. Calv. Ch., Tarboro, 1909—. b. Sumter, S. C., Oct. 24, 1871; s. Eugene L. Brown and Mary Serena (Hoole). Un. Ala., B.A., 1891; V. T. S., 1894. D—1894, P—1896, Bp. Jackson. m. Julia Bates, Perry Co., Ala., Oct. 26, 1905. F. R. S. Wilfred Ch., Marion, Ala., 1894-1900; R. Ch. Ho. Cross, Uniontown, Ala., 1894-1905; R. S. Jas. Ch., Eufaula, Ala., 1905-09. Del. Gen. Conv., N. Y., 1913; Relig. Sec. Army Y. M. C. A., Camp Pike, Ark., 1918.\*
- BROWN, Charles Albert** (L. I.), Montauk Ave., Bayside, L. I., N. Y.—R. All SS. Ch., Bayside, N. Y., 1911—. b. Ossining, N. Y., Dec. 9, 1874; s. Wm. H. Brown and Mary Louise (Sherwood). Pub. High Sch.; Mt. Pleasant Acad.; Trin. Sch., N. Y. C.; G. T. S., B.D., 1902. D—1902, Bp. Worthington, P—1903, Bp. Potter. m. Annie Louise Pinckney, March 14, 1905. F. Asst. Ch. Heav. Rest, N. Y., 1902-05; R. Ch., Redeem., St. Louis, Mo., 1905; R. S. Tim. Ch., Brooklyn, N. Y., 1905-11.\*
- BROWN, Charles Edwin** (Be.), 302 W. 22nd St., N. Y. C.—Gen. Mssy., N. Y. C., 1926—. b. Philadelphia, Pa., June 14, 1886; s. Thomas Edwin Brown and Anna B. (Ash). Temple Un.; Un.

- Chicago; Oskaloosa, S.T.D., 1918. D—1917, Bp. A. L. Williams. m. Nellie K. Muirhead, Dec. 5, 1912. F. Mssy-in-C. Auburn and Tecumseh, Neb., 1917-19; R. S. Mart. Ch., Omaha, Neb., 1919-23, R. S. Paul's Ch., Troy, Pa., 1923-26.
- BROWN, Charles Hastings** (Ma.), 19 Beacon Ave., Norwood, Mass.—Min. Gr. Ch., Norwood, 1909—, b. Beverly, Mass., Dec. 13, 1873; s. Charles Ingersoll Brown and Evelyn Day (Weld). Harv. A.B., 1896; E. T. S., 1904. D—1904, P—1905, Bp. Lawrence. m. Gladys Elizabeth Brown, Oct., 1919 (Died, Dec., 1922). F. Cur. S. Jas. Ch., Roxbury, Mass., 1904-06; Cur. S. Sph. Ch., Lynn, Mass., 1906-09; Mem. Dio. Bd. Educa., Mass., 1911, 13, 15, 21; Mem. Natl. Coun., Order of Sir Galahad, 1921—, Ed-in-Chief, Galahad Guide Books, published 1927-31.
- BROWN, Charles Oliver** (Ma.), 7 William St., Haverhill, Mass.—R. Trin. Ch., Nov., 1930—, b. West Acton, Mass., Sept. 8, 1901; s. Charles William Brown and Edna Augusta (Knowlton). Lowell H. Sch.; Colo. State Tchrs. Coll.; S. John, Evang. Coll., Greeley, A.B., 1924. D—1924, P—1925, Bp. A. W. Moulton. m. Orpha Ingham, Lowell, Mass., June 5, 1924. F. in-C. Calv. Ch., Idaho Springs; Gr. Ch., Georgetown; S. Paul Central City and Instr. of Liturgics, Canon Law and Polity, St. John's Coll., Greeley, Colo., 1924, 25; Vic. S. Mark Ch., Tonopah, S. John's Goldfield, S. Peter's, Mina, Stations at Round Mt., and Manhattan, Nev., 1925-27; Secy. and Historiographer, Dio. Nev., 1926, 27, 28; Vic. Trin. Ch., Fallon, Nev., 1927-28; R. S. Cornelius Ch., Dodge City, and Vic. Ch. of Ho. Nativity, Kinsley, Kan., 1928-30. Editor: "The Prospector," Nev. Dist. Paper, 1926, 27, 28.
- BROWN, Charles Stanley** (E.), Osceola Mills, Pa.—Mssy. S. Lawrence Ch., and Allied Mssn., 1920—, b. England, 1863; s. Charles Brown and Martha (Bicknell). D—1889, P—1891, Bp. Littlejohn, m. Marian Jones, 1914. F. Asst. S. Pet. Ch., Brooklyn, N. Y.; R. Columbus, Neb., Gadsden, Ala., Dunton, L. I.; Chapl., N. Y. C. Mssn. Soc.; R. Chr. Ch., Willard, N. Y., 1914-20.
- BROWN, Clyde** (W.), 42 Wine Ave., Hyattsville, Md.—R. S. Matth. Par., Oct., 1927—, b. Brooklyn, N. Y., May 28, 1891; s. Arthur Brown and Helen Anne (Baker). S. Sph. Coll.; Chicago Un.; N. W. Un.; V. T. S., 1921-23. D—1922, Bp. Harding, P—1923, Bp. Davenport. m. Ethel Louise McAllister, June 12, 1923. c. two. F. Asst. S. Sph. Ch., Washington, D. C., 1923-24; R. Silver Spring Par., Woodside, Md., 1925-27. Pres. Montgomery County Clericus, 1925-26. Vice-pres. Northern Archdeaconry, 1928-29; Dean Northern Convoc., 1930-32. Mem. Field Dept., 1927-28; Mem. Dept. Mssns., 1928-29; Mem. Dept. Educa., 1928-32. Dio. Wash.; Chapl. Harmony Lodge; F. A. A. M. No. 17, Washington, D. C., 1924-31.
- BROWN, Crawford William** (C.), Off., Milwaukee and Centre Sts., Res., 908 Larkin Ave., Elgin, Ill.—R. Ch. of Redeem., 1931—, b. Winnipeg, Manitoba, May 25, 1895; s. Thomas Brown and Margaret Lewis (Hill). Pub. Schs.; Un. Minn.; Sea, 1928. D—Oct., 1926, P—Oct., 1927, Bp. F. A. McElwain. m. Olive Batterbee Southwell, June 8, 1918. F. Lay worker, Dio. Minn., 1923; Cur. Ch. S. John Evang., St. Paul, Minn., 1926-29; R. S. Luke's, Whitewater, Wis., 1929-31. Secy. Dio. Minn., 1929.
- BROWN, Edgar Dow** (W. Ma.), 156 Springfield St., Chicopee, Mass.—Vic. Gr. Ch., Chicopee and Ho. Trin., Chicopee Falls, Nov., 1930—, b. Greenbush (Rensselaer), N. Y., June 28, 1889; s. Edgar Huntington Brown and Hettie (Richards). Pub. Schs., Fort Plain, Gloversville, and Albany, N. Y.; Syracuse Un., A.B.; Drew Theol. Sem., B.D., 1914; E. T. S. Grad. work. D—May, 1930, Bp. S. G. Babcock, P—Dec., 1930, Bp. Oldham. m. Beulah M. Wilkinson, Aug. 15, 1915. c. son.
- BROWN, Edward Tanner** (Hon.), 1515 Wilder Ave., Honolulu, T. H.—R. S. Clement's Ch., May, 1931—, b. Waverly, Ill., June 18, 1883; s. William Woodford Brown and Mary Clark (Hopson). Ill. Coll., B.A., 1905; Ch. Div. Sch., Pa., 1914. D—1914, P—1915, Bp. Nicholas. m. Dorothy Alden Condo, Sacramento, Cal., June 21, 1916. c. three. F. Asst. Trin. Ch., San Jose, Cal., 1914-16; R. Calv. Ch., Santa Cruz, Cal., 1917-20; Dean Trin. Meml. Cathd., Reno, Nev., 1920-27; R. S. Peter's Par., San Pedro, Cal., 1927-31.
- BROWN, Francis Alan** (Va.), Woodstock, Va.—R. Beckford Par., Va., 1922—, b. Greenfield, Mass.; s. Franklin Brown and Helen (West). Phil. Div. Sch., 1896. D—1896, P—1897. Bp. Lawrence. m. Ellen A. Snow, Fitchburg, Mass., Jan. 13, 1897. F. Asst. Min. Chr. Ch., Fitchburg, Mass., 1896-97; Mssy. S. Mark's Ch., Leominster, Mass., 1897-04; Mssy. Ch. Med. and adjacent mssn., Washington, Ga., 1904-05; Archd., Augusta, 1904; R. Chr. Ch., Savannah, Ga., 1905-14; Exam. Chapl.; Del. Gen. Conv., 1910, 13, 22; Secy. Bd. Mssn., Dio. Ga., 1906-14; R. S. Mary's Ch., N. Y., 1914-18; S. Peter's Ch., Redwood City, Cal., 1918-19; R. Ch. of Mess., Gonzales, W. Tex., 1919-22. In W. Texas, Mem. Bishop's Council Advice; Chrmn. Bd. Exam. Chapl.; Chrmn. Dio Bd. Rel. Educ.; Rural Dean; Dep. to Prov. Syn.
- BROWN, Francis Craighill** (N. C.), Southern Pines, N. C.—R. Emmanl. Ch., Southern Pines, and P-in-C. S. Thos. Ch., Sanford, Dec., 1930—, b. Gainesville, Fla., Dec. 27, 1900; s. John Henry Brown and Georgia Eleanor (Hampton). H. Sch., Pensacola, Fla.; Un. So., B.A., 1922; V. T. S., B.D., 1925. D—Jan., 1925, P—June, 1925, Bp. C. E. Woodcock. m. Helen Gardner Walker, Aug. 30, 1926. F. Cur. S. John's Pro-Cathd., Shanghai, China; Prof. Ch. History, Central Theol. Sch., Shanghai, China, 1928-June, 1930.
- BROWN, Francis Theodore** (Ariz.), 641 First Ave., Yuma, Ariz.—R. S. Paul's Ch., Sept., 1930—, Yale, A.B., 1891; Foote Fellow, 1892-94; Drew and Boston Sch. Theol., 1896. D—1910, P—1911, Bp. Greer. m. Ruth Marie Sites, June 21, 1899. F. Chapl. City Mssy. Soc. of N. Y. City, 1910; R. Emman. Ch., Manville, R. I.; R. S. Andr. Ch., Yonkers, N. Y., 1912-24; R. Trin. Ch., Gloversville, N. Y., 1924-28; R. Epiph. Ch., Flagstaff, Ariz., 1928-30.
- BROWN, Frank L.** (Roch.), 181 Morton St., Rochester, N. Y.—In-C. S. Simon's Ch.—.
- BROWN, George L.** (Minn.), Rochester, Minn.—Chaplain-in-S. Hospital work., 1931—, D—, P—, June, 1926, Bp. T. N. Morrison. F. Asst. S. Thos. Ch., Sioux City, Ia.; P-in-C., Chariton, Albia, Garden Grove and Centerville, Ia., 1926; P-in-C. S. Matth., Chatfield and Emmel, Rushford, Minn., 1928-31.\*
- BROWN, Herbert Haigh** (N. Y.), Pelham, N. Y.—R. Ch. Redeem., Pelham (North), 1907—, Didsbury Coll., Victoria Un., Eng. D—1905, P—1907, Bp. Greer. F. Gr. Ch., N. Y. C., 1904-06; Ch. All Ang., N. Y. C., 1906-07.
- BROWN, Herbert Hamilton** (N. J.), Wenonah, N. J.—R. Wenonah, Woodbury Heights, and Mantua, N. J., Oct., 1931—, b. London, Eng., 1867; s. George Hamilton Lowther Brown and Eliza Mary (Smith). Greenock Acad.; Jesus Coll., Oxon, B.A., 1893, M.A., 1897. D—1895, P—1897, Bp. S. Alban's, m. Charlotte Annie Bucknall, 1908. F. R. Chr. Ch., Newcastle, Wyo., 1922; Loc. Ten. Gd. Shpd. Ch., Lake Charles, La., 1925. P-in-C. S. Paul's Ch., N. Utica, N. Y., 1928-30.
- BROWN, Horace Marshall** (W. Va.), Moundsville, W. Va.—In-C. Trin. Ch.—, b. Union, W. Va., Apr. 4, 1899; s. Horace Marshall Brown, M.D., and Mary Eliza (Rudd). So. Methodist Un., B.A.; V. T. S., 1923. D—1923, Bp. Gravatt. m. Mattie M. Wicklins, 1920; F. P-in-C. Emman. Ch., Keyser, W. Va., 1923-25.\*
- BROWN, James Benjamin** (U. S. C.), 411 S. Liberty St., Spartanburg, S. C.—R. Ch., Epiph., 1928—, b. Lexington Co., S. C., Apr. 18, 1890; s. Robert William Brown and Stella (Richardson). Pub. Sch., Lexington Co. Allen Un.; Ep. Payne Div. Sch., D—1925, Bp. Finlay. m. Sallie Larick, July 27, 1919. F. In-C. S. Ann's Ch., New Bookland, S. C.\*
- BROWN, J. Eldred**, 28 Otis St., Norwich, Conn.—R. Trin. Ch., 1896—, Archd. New London, 1907—, b. Newport, R. I., Jan. 4, 1861; s. James Boone Brown and Mary Ann (Handy). Trin. Coll., B.A., 1883, M.A., 1886; Berk., 1886. D—1886, Bp. John Williams, P—1886, Bp. John

- F. Spalding. m. Charlotte Mudge Elmer, Middletown, Conn., June 22, 1887. F. R. Ch. Reconcil., Webster, Mass., 1887-96; Asst. All SS. Ch., Providence, R. I., Aug. to Nov., 1887; Headmaster Jas. Hall, Denver, Colo., 1886-87; Del. Prov. Syn., 1914-28. Mem. Exec. Coun., Dio. Conn., 1925—, and various other societies. Jr. Fellow Trin. Coll., 1910. Endr. Cler. of New London, Archd. and Pres. of same, 1897-1912. Pres. Huntington Memorial Home; Mem. Stndg. Com., Dio. Conn., 1919. Author: "A Half-Century of Parish Life" (1900).
- BROWN, John B.** (E. C.), Box 118, Washington, N. C.—P-in-C. S. Paul Ch., Washington, S. Jude's Ch., Aurora, 1913—, and S. Stph. Mssn., Haddocks Cross Roads, 1925—. b. Newberry, S. C.; s. Howard H. Brown and Maria L. (Brown). Howard Un.; S. Paul's Sch., Lawrenceville, Va., 1899; King Theol. Hall, 1899; Harv., special subj. D—1899, P—1915. Bp. T. C. Darst. m. Rhoea R. Boyd, 1900. F. S. Mark Ch., Bracey, Va., 1900-05; M. S. Jas. Ch., Ocala, Fla., 1905-13. F-in-C. S. Thos., Ayden, N. C., 1913-25.
- BROWN, John Henry** (Ga.), 422 W. Bolton St. N., Savannah, Ga.—P-in-C. S. Aug. Ch., Archd. of Col. Work in Dio., Asso. Ed. of Ch. Record, 1919—. b. New Berne, N. C., Oct. 8, 1882; s. William Brown and Annie (Hussey). Livings. Coll. A.B., 1899; East, N. C. Acad., 1895; Morris Brown Un., D.D., 1925. D—1915, P—1917, Bp. Weed. m. Adelaide Louise Fisher, June 23, 1893. F. Lay-R. and Mssy. Tchr., St. Nicholas, Fla., Emman. Mssn., 1912-15; In-C. S. Mich. and All Ang. Ch. and Overseer Paroch. Sch., Tallahassee, Fla., 1915-19.\*
- BROWN, John Henry** (Ky.), 200 Kennedy Court, Louisville, Ky.—R. S. Mark's Ch., 1920—. b. Columbia, S. C.; s. Frederick James Brown and Margaret Catherine (Murphy). Un. So., 1895; Grad. Div., 1898; G. T. S., B.D., 1909. D—1898, P—1899, Bp. Capers. m. Georgia Eleanor Hampton, July 5, 1899. F. Asst. City Mssn., Charleston, S. C., 1898-99; R. S. John Ch., Berkeley, and Trin. Ch., Black Oak, S. C., 1890-03; R. S. Pet. Ch., Fernandina, Fla., 1903-08; Chr. Ch., New Bern, N. C., 1908-10; R. Chr. Ch., Pensacola, Fla. Archd., W. Coast, 1910-20. Mem. Stndg. Com. Dio. Fla., 1908, 11 and 20; Exam. Chapt., Dio. Fla., 1907-08, 11 and 20; Dio. E. C. S., B.D. D—June, 1923, P—Sept., 1929. Bp. Quin. m. Anna Lucile Wolfer, Nov. 11, 1929.
- BROWN, Joseph Hyplin** (Conn.), Mt. Vernon, N. Y.—Non-Par.—S. Andr. D—1893, P—1895, Bp. Huntington. F. Antwerp, N. Y., 1893-97; Chr. Ch., Morristown, N. Y., 1897-1901; R. S. Mark Ch., Malone, N. Y., 1901-08; Chr. Ch., Norwalk, Conn., 1908; R. Calv. Ch., Bridgeport, Conn., 1908. Author: "The Rector of St. Paul's" and "Farmer Bibbins."\*
- BROWN, Julius** (D.), Red Lake, Minn.—In-C. S. Antpas, Redby, Red Lake Reservation—.\*
- BROWN, Lawrence Lord** (Tex.), 118 Canton St., Houston, Tex.—P-in-C. Ho. Cross (Harrisburg), Houston, June, 1929—. b. Hutchinson, Kan. Jan. 29, 1904; s. Henry Herbert Brown and Elizabeth Emma (Lord). Un. Tex., B.A.; V. T. S., B.D. D—June, 1923, P—Sept., 1929. Bp. Quin. m. Anna Lucile Wolfer, Nov. 11, 1929.
- BROWN, Lewis** (Ind.), 55, Rink Flats, Indianapolis, Ind.—R. S. Paul Ch., 1900—. Ken., B.D., 1882; N. I., Ph.D., 1901. D—1882, Bp. Bedell, P—1883, Bp. Jaggar. F. Trin. Ch., Troy, and S. Paul Ch., Greenville, O., 1882-83; Chapt. Ch. Redeem. and S. Luke Ch., Cincinnati, O., 1883; S. Luke Ch., Cincinnati, O., 1884-94; R. S. Thom. Ch., Battle Creek, Mich., 1894-1900. Mem. Stndg. Com., Dio. W. Mich., 1895-99; Dio. Ind., 1903, 12, 22, 23; Exam. Chapt. Convo., W. Mich., 1894-97; Dep. Gen. Convo., W. Mich., 1898. Dio. Indianapolis, 1904, 07, 13, 16, 19, 22, Author; Poems.\*
- BROWN, Marcus J.** (Mar.), Iron River, Mich.—Vic. S. John's Ch., Iron River and S. Mark's Ch., Crystal Falls, 1925—. b. North Adams, Mass., Sept. 22, 1868; s. Fred P. Brown and Ella (Preston). Drury Acad., N. Adams, 1887; Wms. Coll., B.A., 1891; Rochester Theol. Sem., B.D., 1894, W. T. S. D—1905, P—1906, Bp. Anderson. F. Baptist Clergyman for eleven years. Hon. Can. Trin. Cathd., Omaha, Neb., 1912-23. S. John's Ch., Munising, Ch. Gd. Shpd., St. Ignace. All SS. Ch., Newberry and S. Andr. Ch., Moran, Mich., 1922-25.
- BROWN, Melford Losee** (N. Y.), 133 Glenn Ave., Mt. Vernon, N. Y.—R. Ascen. Ch.—F. All Ang. Ch., N. Y. C.\*
- BROWN, Osmund Henry** (W. N. Y.), 166 Goodell St., Buffalo, N. Y.—R. S. Phillips Ch., Oct., 1923—. b. Jamaica, B. W. Indies, Nov. 19, 1883; s. James Allen, Vaz Brown and Evelyn (Henry). West Indies and Washington, D. C.; Oskaloosa Un., B.A., 1913; Hartford Fndtn., Pd.M., 1919; G. T. S., 1915, B.D., 1916; Livingston Coll., Salisbury, N. C., D.D., 1930. (Honoris Causa). D—1915, P—1916, Bp. Harding. m. Harriet Nichols, 1920. c. sons, three. F. R. S. Thos. Ch., Red Bank, N. J.
- BROWN, Percy James**, Torresdale, Phil., Pa.—R. All SS. Ch.—Un. Pa., B.A., 1903; Phil. Div. Sch., 1907. D—1907, Bp. Whitaker, P—1907, Bp. Scarborough. F. Chap. Ho. Merc. Sav. for crippled children, Phila., 1907-09; Asst. Old S. Pet. Ch., Philadelphia, Pa., 1909-12; Sr. Can. Chr. Co. Cathd., St. Louis, Mo., 1912.\*
- BROWN, Richard I.** (Ala.), Poseyville, Ind.—Non-Par.—D—June, 1927, P—Dec., 1927, Bp. Woodcock. F. P-in-C. S. Mary's Mssn., Madisonville, Ky.; S. Stph. Ch., Louisville, Ky.\*
- BROWN, Robert Alexander** (L. I.), 990 Bushwick Ave., Brooklyn, N. Y.—R. Calvary Ch., Nov., 1928—. b. Bloomingburg, N. Y., Mar. 30, 1892; s. Rev. Robert Alexander Brown, Ph.D., S. T. D., and Emma Ann (Evans). Trin. Sch., N. Y. C.; H. Sch., Bernardsville, N. J.; W. and M. Coll.; V. T. S., 1919. D—1918, P—1919, Bp. Mathews. F. R. Ch. of Our Saviour and Chapt. Home and Infirmary, Baltimore, Md., 1919-23; Asst. Min. Chr. Ch., Baltimore, Md., 1923-24; Chapt. Tome School, Port Deposit, Md., 1924-25. Chapt. 71st Inf., N. G., N. Y.\*
- BROWN, Robert Davis** (P.), 7341 Monticello St., Pittsburgh, Pa.—R. Ho. Cross Ch., Jan., 1924—. Dart, B.A. 1898; E. T. S., B.D., 1901. D—1901, Bp. Lawrence. P—1903, Bp. Vincent. F. Min. S. Paul's Chap., Chester, Pa., 1901-02; Educa. Wk., 1902-03; Min. S. Phil. Ch., Columbus, O., 1903-12; R. S. Phil., Newark, N. J., 1912-24.
- BROWN, Sumner Jerome** (Ma.), Barnstable, Mass.—R. S. Mary's Ch., May, 1928— and S. John's Ch., Sandwich—. b. Springfield, Mass., Oct. 26, 1899; s. George Hamilton Brown and Annie Hubbard (Fuller). Cent. H. Sch., Springfield; Amh., B.A.; E. T. S., B.D., 1925; D—1925, Bp. Slattery. P—1926, Bp. Remington. m. Eunice Helena Clark, Sept. 9, 1925. F. In-C. S. John Ch., Prairie City, and S. Thos. Ch., Canyon City, Ore.
- BROWN, Thomas D.** (Va.), 315 So. Lombardy St., Richmond, Va.—R. Osgood Meml. Ch., Dec., 1928—. b. King and Queen Co., Va., April 18, 1895; s. John Edward Brown and Fannie Thornton (Taylor). Essex. E. Acad.; Bp. Payne Div. Sch., 1920. D—1920, P—1922, Bp. Brown. m. Frances Othelia Hoffman, May 8, 1920. F. D-in-C. Charlottesville, Va., 1920-22. P-in-C. Chap. Redeemer, Oklahoma City, 1922-26; R. S. Luke Par., Columbia, S. C., 1926-28.\*
- BROWN, Thomas J.** (W.), 1618 T. St., N. W., Washington, D. C.\*
- BROWN, Thomas Lee** (Ky.), Santo Domingo—Nash., 1930. D—June, 1930, P—June, 1931, Bp. Woodcock.\*
- BROWN, Wilbur Fiske** (N. Y.), New Platz, N. Y.—P-in-C. S. Andr. Ch., Nov. 1928—. b. N. Y. C., April 18, 1868; s. Wilbur Fiske Brown and Julia Catherine Dutcher (Halsey). Priv. and Pub. Sch., C. C. N. Y.; Colmb.; H. U. N. B. I.; G. T. S. D—1921, Bp. Manning, P—1922, Bp. Lloyd. m. Florence L. Sullivan, Aug. 15, 1927.
- BROWN, William A.** (Roch.), 83 Main St., Phelps, N. Y.—R. S. Joh. Ch., Phelps, 1918—. b. Ballston Spa, N. Y.; s. Charles M. Brown and Emma (Hutchinson). Troy Conference Acad., DeLancy, Vt.; Un. Vt. Drew Theol. Sch.; De Lancy Div. Sch. D—1917, Bp. Olmsted, P—1918, Bp. Courtney. m. Mabel E. Wooley, Oct. 23, 1912.

- BROWN, William Ambrose** (S. V.), St. John's Parish House, Portsmouth, Va.—R. S. John Ch., 1904—Secy. Dio. S. Va., 1909—b. Albemarle Co., Va., Jan. 3, 1878; s. Henry William Brown and Sarah Slade (Runyard). Roa. Coll., Salem, Va., A.B., 1898, A.M., 1901; V. T. S., 1901, B. D., 1902, D.D., 1917. D—1901, P—1902. Bp. Randolph. m. Mary Ramsey, Alexandria, Va., Oct. 29, 1902. F. D-in-C. Chr. Ch., Blacksburg, Va., 1901-02. R. Macgill Meml. Ch., Pulaski, Va., 1902-04. Dean Norfolk Convo.; Dep. Gen. Conv. So. Va., 1919, 22, 25, 28, 31. Mem. Dioc. Exec. Bd.; Trust. Chatham Hall, Trust. Boys' Home, Trust. Children's Home Soc. of Va.—Rotary Club.
- BROWN, William H., Jr.** (Lex.), 348 3rd St., Lexington, Ky.—In-C. S. Andrew's.\*
- BROWN, William John** (Vt.), N. Main St., Manchester Centre, Vt.—R. S. Paul's, Wells, 1921—Zion Ch., Manchester, and P-in-C. S. Margaret Mssn., Middletown, S. Albans, West Pawlet, Vt., 1923—b. West Farms, N. Y. C., Mar. 26, 1884; s. William John Brown and Mary Amelia (Hinnau). H. Sch., White Plains, N. Y.; Nor. Sch., Jamaica, N. Y.; G. T. S. D.—1920, P—1921, Bp. Bliss.\*
- BROWN, William Meade, Jr.** (Tex.), 335 Montrose Ave., Lufkin, Tex.—R. S. Cyprian's Ch., Jan. 1928—b. Louisville, Ky., Jan. 16, 1901; s. William Meade and Letitia, Maise Brown, Gram. and H. Schs., Louisville; Un. So., B.A., B.D., Phi Beta Kappa; Sewanee, B.D., 1927. D—1927, Bp. Woodcock, P—1928, Bp. Quin. m. Elizabeth Grant, 1927. c. Three.
- BROWN, William McMurdo** (Colo.), 22nd and Dexter St., Denver, Colo.—R. S. Thomas Ch., 1928—b. Dundee, Scotland, Sept. 25, 1888; s. George McMurdo Brown and Frances (Warburton). Geo. Heriots, Edinburgh, Scotland. D—1922, P—1923, Bp. Ingley. m. Mary Elizabeth Coombs, 1911. Chrnm. Dioc. Field Dept., 1929—F. Asst. S. Thos. Ch., Denver, Colo., 1921-22; R. S. Matth. Ch., Grand Junction, Colo., and Dean W. Colo., 1922-28.
- \***BROWN, Rt. Rev. Wyatt**, Bishops Court, Harrisburg, Pa.—Bp., Dio. Har., May 1, 1931—b. Eufaula, Ala., Feb. 14, 1884; s. Eugene Lewis Brown and Serena (Hoole). Un. So., B.A., 1905, B.D., 1908. Un. Ala., Litt.D., 1915; S. John's Coll., D.D., 1920. D—1908, P—1909, Bp. Beckwith, Cons. 2nd Bp., Dio. Har., May 1, 1931, by Bishops Ferry, Sterrett, Ward, Ferris, Alex. Mann, Abbott, m. Laura Little, Montgomery, Ala., Sept. 5, 1911. F. Asst., S. Joh. Ch., Montgomery, Ala.; M-in-C. S. Mark's Ch., Prattville, Ala., 1908-09; R. All SS. Ch., Mobile, Ala., 1909-13; R. Trin. Ch., Asheville, N. C., 1913-15; R. Ch. Ascen., Pittsburgh, Pa., 1915-20; R. Ch. S. Mich. and All Ang., Baltimore, Md., 1920-28. Dean S. Paul's Cath., Buffalo, N. Y., 1928-31. Mem. Phi Delta Theta Frat. Dep. Gen. Conv., 1919; Mem. Stndg. Com., Dio. Md.; Secy. Stndg. Com.; Cath. Trust.; Exam. Chapl.; Trust. Church Home and Infirmary, Dio. Md., 1925-28. Pub. "Chasing Foxes," and other Sermons.
- BROWNE, Duncan Hodge** (C.), 666 Rush St., Chicago, Ill.—R. S. Jas. Ch., Chicago, 1924—b. Orange, N. J., Oct. 31, 1879; s. Thos. Prossor Browne and Sarah (Hodge). Trin. Sch., N. Y.; Colmb., B.A., 1905, P. G., 1905-06, S.T.D., Hon., 1923. Gen. and Union Theo. Sems., 1905-08. D—1908, P—1909, Bp. Greer. m. Alice Bell Lester, July 12, 1911. F. Vic., Bronx Church House, N. Y. C., 1908-10; R. Chr. Ch., New Brighton, N. Y., 1908-21; Chap. Capt. 305th Infantry, 77th Division A. E. F., 1917-19; Dean S. John's Cath., Denver, Colo., 1921-24. Mem. Dioc. Coun.; Trust. St. Luke's Hospital, Chicago; Chrnm. Soc. Ser. Dept., Chicago.
- BROWNE, Henry Bartholomew** (C.), 5411 Michigan Ave., Chicago, Ill.—P-in-C. S. Thos. Ch., Jan. 1926—b. Jamaica, B. W. I.; s. Thomas Brown and Henrietta (O'Neil). Spl. Std. Camb. Prelim.; Camb. Eng., 1903. K. T. S., 1905; Oskaloosa Un., Ia., B.D., 1911. D—1905, P—1906, Bp. Millspaugh. m. Mrs. Eula Mae Noel, Dec. 2, 1925. F. Meth. Min.; R. S. Phil. Ch., Leavenworth, Kan., and Ascen., Kansas City, Kan. (orgz.), 1905-06; R. S. Sin. the Cyr., Topeka, Kan., 1906-12; R. Ch. Ho. Redeem., Denver, 1912-20, and Mssy. Ch. Eph., Colorado Springs, 1916-20; P-in-C. S. Andr. Ch., Evans-ton, Ill., 1920-24; Acting P-in-C. S. Thos. Ch., Chicago, Ill., 1924-26; Secy.-Treas. Dioc. S. S. Com., Colo., 1919-20.
- BROWNE, Lewis Beeman** (Md.), St. John's Rectory, Frostburg, Md.—R. S. John's Ch., Frostburg, and S. Peter's, Lonaconing, Md., 1920—b. Baltimore, Md., Aug. 24, 1867; s. Lewis Beeman Browne and Augusta Jessop (Bayless). D—1888, P—1892, Bp. Paret. m. Eva Pournairat, Baltimore, Md., Dec. 30, 1890. F. R. S. Jas. Ch., Westernport, Md., 1888-97; S. Matt. Ch., Sparrow's Point, Md., 1898-1909; R. S. Andr. Ch., Hamilton and S. Mathias Ch., Raspeburg, Md., 1909-10; R. S. Stph. Ch., Thurmont, and S. Anne's Ch., Smithburg, Md., 1911-13; Eccl. Court, 1914; R. Havre de Grace Par., S. John Ch., Harford Co., Md., 1913-20. Mem. Com. Records Dio. Md., 1926. Author: "Historical Sketch of Havre de Grace Parish" (Ledger Press, Havre de Grace, 1917, 50c).
- BROWNELL, John Francis Nemle** (Lib.), Edina, Grand Bassa, Liberia, W. Africa.—R. S. Luke's and S. Andrew's, 1927—b. Webbs, Cavalla River, Cape Palmas, Sept. 26, 1896; s. Francis T. Brownell and Maria Baade (Bryant). Cape Palmas Sem.; Cuttington Coll.; Theol. Dept., Cuttington Coll. D—1926, Bp. Gardiner, P—1928, Bp. Campbell. m. Miss Cornelia Jannie E. White, Dec. 26, 1928.\*
- BROWNING, Robert Evans** (Md.), 827 N. Arlington Ave., Baltimore, Md.—R. Ch. Ascen., and Prince of Peace, 1922—b. Washington, D. C., July 2, 1880; s. L. Browning and Mary M. W. (Evans). S. Stph. Coll. B. A., 1904; V. T. S., B.D., 1907. D—1907, Bp. Satterlee, P—1908, Bp. Burton. m. Della L. Buchanan, Sept. 19, 1910. F. R. Ch. Asc., Washington, D. C., 1907-08; S. Joh. Un., Shanghai, China, Tchng. Staff, 1908-10; R. Emman. Par. and Mssn., Marshfield, Ore., 1910-17; R. Ch. Gd. Shpd., Silver City, N. M., Vic. 4 Mssn., 1917-18; Chapl. A. E. F., France, 1918-19; Chapl. House Cor.; P-in-C. S. Mary Ch., Jessup, Epiph. Chapl., Camp Meade, also Civ. Chapl., Camp Meade, 1919-20; Assoc. R. Epiph. Ch., Washington, D. C., 1920-22.
- BROWNLEE, Joseph McClung** (Be.), 319 E. Hancock St., St. Clair, Pa.—R. Ch. Ho. Apostles, Oct., 1930—b. Wytheville, Va., May 1, 1892; s. Edward Gould Brownlee and Mary Ellen (McClung). N. E. High Sch., Phila.; Un. of Pa., B.S., 1913; Princ., 1920, Th.M., 1921. D—May, 1920, P—May, 1921, Bp. Rhineland. F. Asst. Calv. Ch., Germantown, Pa., 1920-27; R. S. Geo. Ch., Olyphant, Pa., 1927-29; R. S. Barn. Ch., Reading, Pa., 1929-30.
- BROWN-SERMAN, Stanley** (N. Y.), Theological Seminary, Alexandria, Va.—Prof. N. Test. Lang. and Literature, 1932—b. Scarborough, Eng., 1883; s. William Brown-Serman and Elizabeth (Walker). Keble Coll., Ox.; Colmb. Un., B.A., M.A.; G. T. S., B.D., 1908. D—1908, P—1908, Bp. Greer. m. Marlon Montague Clarke, 1915. c. three. F. P-in-C. Chapl. Atone., N. Y. C., 1908-09; Fellow of G. T. S., Res. at Oxfd.; Cur. All SS., Brill, Bucks, Eng., 1910-12; R. Zion Ch., Dobbs Ferry, N. Y., 1915-23; R. Gr. Ch., Nyack, N. Y., 1923-32; Warden and Instr. the New Testament, N. Y. Training Sch. for Deaconesses, 1924—.
- BROWN-SERMAN, William** (A.), St. Hubert's Isle, Raquette Lake, N. Y.—Non-Par.—.
- BRUCE, Edward Moncrieff** (L. A.), 5 Reichsplatz, Dresden, Germany.—R. S. John's P. E. Ch., Sept., 1929—b. Leghorn, Italy, May 13, 1859; s. Thomas Humble Bruce and Rosamond (Simpson) Prussian Embassy Sch., Rome, Italy. D—1921, Bp. Jos. H. Johnson, P—1922, Bp. Wm. T. Manning. m. Helen Comstock Howe, 1912. F. P-in-C. Chr. Ch., Savannah, Ga. Temporarily-in-C. Services Army Post, Ft. Screven, Ga., 1924; Chapl. Bishop's Sch., La Jolla, Cal., 1924-25; Chapl. Ch. of the Ho. Cross, Palermo, Italy, 1926; Assoc. R. S. James' Amer. Ch., Florence, Italy, 1926-29.
- BRUCE, G. O. T.** (Ariz.), Clifton, Ariz.—In-C. S. Philip's.\*
- BRUCE, Harry** (N'k.), 91 Keer Ave., Newark, N. J.—R. Ch. of S. Mary Magdalene, Nov., 1929—b. Chelmsford, Eng., Sept. 25, 1887; s. William Edward Bruce and Charlotte

- (Wright). S. John's, Chelmsford; Trin. Un., Toronto, Can. D.—1910, P.—1911, Bp. of Algoma (Can.). m. Rose Louisa M. Goodman, 1910. F. R. S. Paul's Ch., St. Joseph, Mich., 1924-26; R. Ho. Trin. Ch., Swanton, Vt., 1926-29.
- BRUCE, William Alexander** (Tenn.), 700 Sixth Ave. S., Nashville, Tenn.—Retired— b. Niagara Falls, N. Y.; s. William Henry Bruce and Minerva (Brown). Pub. Sch., Rochester, N. Y.; Un. Rochester, Special Training. D—1909, P—1910, Bp. Fawcett. m. Margaret Ann Anderson, Chicago, Ill. F. Ch. S. Mary-the-Virgin, Keokuk, Ia., 1908; Orgnd. S. Thom. Ch., Minneapolis, Minn., 1899; S. Alban's Ch., Quincy, Ill., 1910; S. Cyprian Ch., Peoria, Ill., 1910; R. S. Thom. Ch., Jackson, Tenn., 1912-18; Vic. Ho. Trin. Ch., Nashville, Tenn., 1918. Author: "Afro-American Progress" (Coheland & Phillips, Aurora, Ill., 1894, \$1.00); "The Society of the World" (Duluth, Minn., 1895); "The World" (St. Paul, Minn., 1898), both newspapers.\*
- BRUGLER, Charles E.** (N. J.), Off., 55 W. 44th St., N. Y. C.; Res., Rye Lake, White Plains, N. Y.—Director Bureau Research, N. Y. C.—F. R. S. Pet. Ch., Port Chester, N. Y.; R. All SS. Ch., Lakewood, N. J.\*
- BRUGUIER, Philip Charles** (S. D.), P. O. Allen, S. D.—In-C. All SS. Martin, Grace and S. Mary's Chap., Sand Hill, Pine Ridge Mssn.—
- BRUNTON, Frank Matthews**, (S. Fla.), 1317 4th Ave., Bradenton, Fla.—R. Chr. Ch., July, 1929— b. Newmarket, Ont., Can., Oct. 23, 1892; s. Wm. Albert Brunton and Minnie Lawton (Roe). H. Sch. and Pickering Coll., Newmarket; Trin. Coll., Un. Toronto, L.Th. D—Dec., 1915, P—Dec., 1916, Bp. Sweeney, Tor. m. Edith Emily Townley, Apr. 25, 1923. F. In-C. H. Commun. Ch., Allendale, S. C.; R. Ho. Trin., Barton, Fla.
- BRUSH, George Robert** (Vt.), St. James Rectory, Arlington, Vt.—R. S. James Ch., 1926— b. Cornwall, Conn., Mar. 23, 1871; s. Jesse Brush, D.D., and Ellen (Newcomb). H. Sch., Clinton, Conn.; Hob. Coll., B.A., 1892, M.A., 1896; G. T. S., 1896. D—1896, Bp. Cox, P—1897, Bp. Walker. m. Anna H. Hale, April 17, 1908. F. R. Randolph, N. Y., 1896-99; R. Salamanca, N. Y., 1899-01; Asst. S. Luke's Ch., Rochester, N. Y., 1901-05; Newark, N. Y., 1905-10; Vergennes, Vt., 1910-13; R. Trin. Ch., Shelburne, Vt., 1913-20. Dist. Mssy. Lamouille Co., P-in-C. S. Joh. the Bapt. Mssn., Hardwick, S. Joh. Mssn., Stowe, and Mssns. at Morrisville, Hyde Park, Vt., 1920-26.
- BRYAN, Henry B.** (N'k.), 268 Second St., Jersey City, N. J.—R. Gr. Ch., Van Vorst, Jersey City, 1918— b. Phila., Pa., Oct. 30, 1862; s. Charles Henry Bryan and Mary E. (Reading) Bryan. Epis. Acad., Phila., Pa.; Un. Pa.; S. Stph., B.D., 1898; Phila. Div. Sch. D—1895, Bp. Stevens, P—1887, Bp. Whitehead, m. Jeanette Young, 1887. F. R. Trin. Ch., Buckingham, Pa.; Archd. Queens and Nassau, Dio. L. I., 1896-1907; Can. Almoner and Nassau, Missioner, Cathd. of Incarnation, Garden City, L. I., N. Y., 1896-1907; Archd. and Vic. General Panama Canal Zone and adjacent parts, 1907-12.
- BRYANT, Nelson Weston** (Me.), 15 Pleasant St., Gardiner, Me.—R. Chr. Ch., Feb., 1928— b. Boston, Mass., Sept. 18, 1901; s. Frank Bryant and Mary (Weston). Boston Eng. H. Sch.; Tufts Coll.; Ya., B.A.; E. T. S., B.D. D—1926, P—1927, Bp. Slattery. m. Alexenia M. Kendrick, June 19, 1926. c., daughter. F. Asst. S. Stph. Ch., Lynn, Mass.
- BRYANT, Seelye** (R. I.), 114 Trenton St., Pawtucket, R. I.—R. Ch. of Advent, Jan., 1929— F. P-in-C. Ch. of Ho. Spirit, N. Providence, R. I.\*
- BRYANT, William Cullen** (Ky.), 901 Baxter Ave., Louisville, Ky.—Cur. Ch. of the Advent, Jan., 1931— b. Theford, Ont., Can.; s. William and Mary Alma Bryant. Un. West. Ont., B.A.; Huron Coll., London, L.Th. D—May, 1929, P—June, 1930, Archbp. Williams, Huron.
- BRYDON, D.D., George MacLaren** (Va.), Res., 3810 Hawthorn Ave., Off., 110 Franklin St., Richmond, Va.—Secy., Treas., Registr. and Exec. Secy. and Treas., Dioc. Mssy. Soc., Dio. Va., 1914— b. Danville, Va., June 27, 1875; s. Robert Brydon and Ellen Page (Dame). Roa. Coll., B.A., 1896; D.D., 1928; V. T. S., 1899, B.D., 1914. D—1899, P—1900, Bp. Randolph, m. Nathalie Page Coleman, Sept. 5, 1901. F. Min. Randolph Par., Halifax Co., Va., 1899-1900; Asst. Emman. Ch., Baltimore, 1900-01; R. S. Paul's Ch., Mt. Calv. Ch., Chr. Ch., Loudoun Co., Va., 1901-04; Asst. Emman. Ch., Baltimore, Md., 1904-07; R. Trin. Ch., Morgantown, W. Va., 1907-11; R. S. Paul's Par. and Hanover Par., King George Co., Va., 1911-14; City Mssy., Richmond, Va., 1914-17; R. S. Mark's, Richmond, 1917-19; Archd. Colrd. Wk., Dio. Va., 1914-30.
- BUBB, Charles Clinch** (O.), 208 N. Park Ave., Fremont, O.—R. S. Paul Ch., 1920— b. Pittsburgh, Pa.; s. Charles Clinch Bubb and Rachael Ann (McBrier). Pub. Sch., Warren, O.; Ken., B.A., 1899, M.A., 1902, D.D., 1924; Bex. Hall; Keble Coll., Oxford, 1902-03. D—1902, P—1903, Bp. Leonard. m. Emma Mary Aston, 1919. F. Bp.'s Chapl. and R. S. Mary Ch., Cleveland, O., 1903-05; Asst. Gr. Ch., Cleveland, O., 1905-06; R. Gr. Ch., Cleveland, 1906-20; Hon. Can. Trin. Cathd., Cleveland, 1914— Exam. Chapl.; Mem. Study Com.; Secy., 1915. Joint Author, Rev. Geo. F. Smythe, "History of the Diocese of Ohio."\*
- BUBB, 3rd, Edward Job** (N'k.), 97 Lembeck Ave., Jersey City, N. J.—R. Grace Ch., Greenville, Jersey City, Nov., 1931— b. Pittsburgh, Pa., Jan. 23, 1902; s. Edward Job Bubb, Jr., and Ida Lucas (Lyons). H. Sch., McKees Rocks, 1920; Carleton Coll., Northfield, Minn., B.A., 1927; Phil. Div. Sch., S.T.B., 1930. D—Jan., 1929, P—Dec., 1929, Bp. Alex. Mann. m. Carlotta Ogden Bridges, Feb. 3, 1930. c., son. F. Asst. All SS. Ch., Wynnewood, Pa., 1929-31.
- BUCHANAN, Clarence Van** (N. Y.), Box 50, Pleasant Valley, N. Y.—P-in-C. S. Paul's Ch., Pleasant Valley and Manchester Bridge, Nov., 1928— b. Colliers, W. Va., Dec. 17, 1898; s. Chauncey Buchanan and Stella (Beatty). S. Stph. Coll., prep., 1918-20; S. Stph. Coll., A.B., 1925; G. T. S., 1927. Post-Grad., 1927-28. D—1927, P—1928, Bp. Manning. m. Helen Marie Stickle, 1927. c., one. F. M-in-C. S. Andrew's, Clason Point, N. Y., 1927-28; Cur. Ho. Trin. Ch., N. Y. C., Jan.-Oct., 1928.
- BUCHANAN, Kenneth R.**—F. R. S. Andr. Ch., Richmond, and Trin. Ch., New Drop, N. Y.; In-C. S. Barn., Helper, Utah.\*
- BUCK, Calvert E.** (W.), 3212 38th St., N. W., Washington, D. C.—Supt. Episc. Eye, Ear and Throat Hospital, Feb., 1928— b. Washington, D. C., May 1, 1895; s. Rev. Charles E. Buck and Emilie (Chesley). H. Sch., Washington; V. T. S., 1924. D—1923, P—1924, Bp. J. E. Freeman. m. Miss Helen Monroe, Dec. 1, 1916. c., two. F. R. Chr. Ch., Washington, D. C., 1924-28.
- BUCK, Frederick Earle** (Ma.), 523 Hancock St., Wollaston, Mass.—R. S. Chrysostom Par., Oct., 1920— b. Danielson, Mass., 1876; s. Edward Clinton Buck and Martha (Roberts). Trin., Hartford, B.A.; Berk., 1901. D—1901, Bp. Brewster, P—1902, Bp. McVickar. m. Dorothy Bartlett, June 21, 1916. F. Asst. All SS. Ch., Worcester, Mass., 1918-20.
- BUCK, George Hickman** (Conn.), The Greenway Apts., Baltimore, Md.—R. Emer. S. Jas. Ch., Derby, Conn., 1928— G. T. S., 1879. D—1879, Bp. Potter, P—1880, Bp. Paddock. F. Asst. Emman. Ch., Boston, Mass., 1879-80; Mssy. Gr. Ch., S. Boston, Mass., 1880-87; Archd., New Haven, 1900-27; R. S. Jas. Ch., Derby, Conn., 1887-1928.
- BUCKINGHAM, Hubert John C.** (S. O.), 57 W. 5th St., Chillicothe, O.—R. S. Paul's Ch., Jan., 1929— b. Buckingham, Eng., Nov. 19, 1888; s. John Samuel Chandos Buckingham and Maryanne Sybil (Hope-Clowes). Brandon Coll.; Minn. St. Teachers Cert.; Un. Chicago; Nash.; Sea., 1918, B.D., 1926. D—1917, P—1918, Bp. Weller. m. Alison McBean, June 24, 1924. F. R. Ch. of Our Saviour, Little Falls, Minn., 1918-20, and Asst. Prin. Little Falls. H. Sch., Teacher of English and French; In-C. Pro-Cathd., Calgary, Alberta, Can., summer, 1919-20, Cantor and Chapl. to H. R. H. Edward, Prince of

Wales, great Memorial Service; R. Chr. Ch., Chicago, Ill., 1920-27; P-in-C. Harvard, Ill., 1927-29; Fnded and built S. Mary-by-the-Lake, Crystal Lake, Ill., 1928-29.

**BUDDE, Samuel Allison** (Conn.), 2024 E. Main St., Waterbury, Conn.—Vic. Chr. Chap., S. John's Ch., Dec., 1929—. b. Middletown, Conn., Jan. 20, 1901; s. Andrew William Budde and Anna M. (Allison). Middletown H. Sch.; Wesln., B.A., 1918-22; Berk. Div., 1922-23; V. T. S., B.D., 1923-25. D—May, 1925, P—May, 1926, Bp. C. Brewster. m. Dorothy Coulter, June, 1927. F. Asst. Trin. Ch., Hartford, Conn., 1925-28; R. S. Paul's, Waterville, Conn., 1928-29.

**BUDLONG, Carl Montgomery** (L. I.), Greenport, L. I., N. Y.—Non-Par.—b. Camden, N. Y., Apr. 8, 1883; s. Rev. Frank D. Budlong and S. Elizabeth (Grandy). Shattuck Mil. Sch., 1901; Course Colmb. G. T. S., 1915-17. D—1917, Bp. Babcock, P—1918, Bp. Page. m. Isabel C. Newman, 1920. F. Vic. S. Joh. Ch., Colville, and Parish in Stevens Co., Wash., 1917-21. R. S. Jas. Ch., Fall River, Mass., 1921-25; R. Chr. Ch., Norwich, Conn., 1925-29; R. All SS. Ch., Scotch Plains, N. J.\*

✦**BUDLONG, Rt. Rev. Frederick Grandy**, 426 Prospect St., New Haven, Conn.—Bp. Coadj. Dio. Conn., Dec. 16, 1931—. b. Camden, N. Y., July 10, 1881; s. Frank Dorr Budlong and Sarah Elizabeth (Grandy). Hob., B.A., 1904, S.T.D., 1920; G. T. S., 1907; Un. Pittsburgh, D.D., 1921. D—1907, P—1907, Bp. Edsall. Con. Bp. Coadj. Dio. Conn., Dec. 16, 1931, by Bps. Perry, Freeman, C. B. Brewster, Acheson, Rogers, Gilbert, Stewart, Sherrill, Manning, Stires. m. Mary Elizabeth Corbett, Brooklyn, N. Y., April 30, 1910. F. Cur. S. Joh.-the-Evang. Ch., St. Paul, Minn., 1907-09; R. Chr. Ch., St. Paul, Minn., 1909-12; Dean St. Paul, 1912; R. Chr. Ch., Winnetka, Ill., 1912-16; R. S. Pet. Ch., Chicago, Ill., 1916-20; R. Ch. of Ascen., Pittsburgh, Pa., 1920-25; R. Chr. Ch., Greenwich, Conn., 1925-31. Mem. Bd. Mssns. and Bd. Trustees of various diocesan institutions. Mem. Bd. Mssns., Cathd. Chap., D. B. R. E. Dio. Finance Com., Stndg. Com., Chicago, Ill.; Trustee of Waterman Hall, Lecturer West. Theol. Sem., 1914-21; Mem. Bd. Rellig. Educ., Exec. Coun., Stndg. Com., Dioc. Coun., Pittsburgh, Pa., Chaplain Rosemary Hall, Greenwich. Mem. Dept. Mssns. and Dept. Rel. Educ. Com. Dep. Gen. Conv., 1922, 25, 31; Alt., 1928. Author: "Words of Comfort."

**BUDLONG, Jay Scott** (W. T.), McAllen, Tex.—P-in-C. Trin. Ch., McAllen and Pharr, Tex., Dec., 1928—. b. Rhode Island, July 20, 1869. Sea., 1903. D—1899, Bp. Hare, P—1904, Bp. Keator, act. for Bp. Edsall. m. Frances Lucile Van Hoosear, Worcester, Mass., March 21, 1892 (died Oct. 5, 1918). (2) Miss Ruth Postelle, Oklahoma City, Okla., Dec. 7, 1921. F. M. S. Paul Ch., Vermilion, and Ch. Ascen., Springfield, S. D., 1898-1901; R. All SS. Ch., Portland, Ore., 1904-05; R. Chr. Ch., Austin, Minn., 1905-09; Dean Faribault Deanery, Minn., 1907-09; R. Ch. Ascen., Stillwater, Minn., 1910-12; R. All SS. Ch., Minneapolis, Minn., 1912-15; R. Trin. Ch., Oshkosh, Wis., 1915-16; Dean S. Mark Cathd., Hastings, Neb., 1916-18; Trust. Dio. Fond du Lac and Mem. Bd. Mssns., 1915-16; R. Trin. Ch., Guthrie, and P-in-C. Gr. Ch., Ponca City, Miss. Dist., Okla., 1919-22; R. S. Joh. Ch., San Antonio, Tex., 1922-28; Dep. Genl. Conv., 1925, 28; Mem. Dioc. Exec. Board; Mem. Stnd. Comm. W. Tex.; Chrmn. Board Rel. Educ.

**BULKLEY, William Francis** (Utah), 75 P St., Salt Lake City, Utah.—Archd. of Utah, Jan., 1925—. Secy. Dio. Utah, 1925—. b. Tashua, Conn., Apr. 21, 1881; s. William Howard Bulkley and Annie Florence (Pemberton). H. Sch., Cheboygan, Mich.; Detroit Ch. Acad., Trin., B.A., 1905; Berk. E.D., 1908. D—1908, Bp. C. B. Brewster, P—1909, Bp. Spalding. m. Fanny Douglas Lees, Feb., 1914. s. William Lees Bulkley. F. City Mssy., Salt Lake City, 1908-14; Mssy-in-C. Provo, Utah, 1914-29; Genl. Mssy. Utah, 1917-25. Del. Meeting 8th Dept., 1912; Mem. Coun. Adve., 1914, 18, 30—; Exam. Chapl., 1912-20; Secy. Soc. Serv. Cmssn., 1910-29; Mem. Bd. Rel. Educ., 1910-29; V-Pres. and Secy. Bp. and Coun., 1925-31; Del. Provl.

Synod, 1920, 1923-31; Alt. Provl. Synod, 1928; Mem. Provl. Dept. Soc. Serv., 1926-30; Mem. Provl. Dept., Mssns., 1931—; Chrmn. Provl. Com. Rural Work 8th Prov., 1928-31; Mem. Joint Cmssn. Rural Work, Gen. Conv., 1928-31; Del. Gen. Conv., 1919; Alt. Gen. Conv., 1928, 31.

**BULKLEY, William Howard** (M.), Pointe aux Pins, Cheboygan, Mich.—Retired, 1918—Rector Emeritus, Ch. Transfiguration, Pointe aux Pins, Bois Blanc Island, Mich.—. b. Southport, Conn., July 16, 1850; s. William Clark Bulkley and Mary Ann (Cobb). Trin. Coll., B.A., 1873, M.A., 1876; Berk., 1876. D—1876, P—1877, Bp. John Williams. m. Annie Florence Pemberton, Colchester, Conn., June 4, 1878 (died July 5, 1925). c. Five, son Rev. Wm. T., Jr. F. R. Calv. Ch., Colchester, Conn., 1876-80; Chr. Ch., Tashua and Chr. Ch., Easton, Conn., 1880-90; S. Jas. Ch., Cheboygan, Mich., 1889-1900. Cur. Trin. Ch., Alpena, Mich., 1900-18, and Mssy-in-C. Chr. Ch., Hagensville, Calv. Ch., Hillman, Gr. Ch., Long Rapids, Ch. Gd. Shpd., Onaway; R. Ch. Transfig., Pointe aux Pins, Bois Blanc Island, Mich., 1890-1918. Chemical Prizeman, 1873. φ. B. K. Prizeman, 1873. Author: "Christ Church, Tashua."

**BULKELEY, Jr., William Tudor** (Pa.), 2013 Appleton St., Phila., Pa.—Cur. S. Clement's Ch., Oct., 1929—. b. Philadelphia, Pa., Aug. 25, 1902; s. William Tudor Bulkeley and Bessie Rheese (Barrington). Nash., 1928, B.D., May, 1931. D—May, 1928, P—Dec., 1928, Bp. B. F. Ivins. F. P-in-C. S. John's Ch., Sparta, Wis., 1928-29.

**BULL, Clarence Archibald** (N. Y.), 18 Davies Pl., Poughkeepsie, N. Y.—R. Ch. Ho. Comf., 1916—. b. Mt. Vernon, N. Y.; s. Richard B. Bull and Emma Augusta (Hopps). S. Stph. Coll., S. A. E. Frat., Berk. D—1898, P—1899, Bp. Brewster. R. Ch. Our Sav., Plainville, Conn., 1898-01; R. Ch. Gd. Shpd., Binghamton, N. Y., 1901-09; Trust. Ho. of Gd. Shep., 1901-09; Vice Pres. Bd. Trust., Ho. of Gd. Shep., 1906-09; Chapl. of Ho., 1901-09.\*

**BULL, Henry DeSaussure** (S. C.), Georgetown, S. C.—R. Ch. of Prince Geo., 1924—also P-in-C. Prince Frederick's Ch., Pee Dee, All SS. Ch., Waccaman and S. Peter's Mssn., Plantersville—. b. Stateburg, S. C., Nov. 5, 1885; S. DeSaussure Bull and Caroline Kinloch (Rees). Un. So., 1914. D—1914, P—1915, Bp. Guerry. m. Gertrude Drew Cornish, 1917. F. Asst. R. S. Joh. Ch., Florence, S. C., 1914; P-in-C. S. Alban's Mssn., Kingtree, S. C., and adjacent Mssns., 1914-16; Asst. R. S. Luke's Ch., Charleston, S. C., 1916-17; R. Chr. Ch., Charleston, S. C., 1917-23.—R. Cal. Ch., Fletcher, N. C., 1923-24; Mem. Stndg. Com.; Trust. Dio. S. C.; Chrmn. Com. on Rural Work; Mem. Exec. Coun.; Del. Gen. Conv., 1931. Editor and Manager: Dioc. Ch. paper, "The Diocese."

**BULL, Jr., Robert Lee**, (Ma.), 233 Clarendon St., Boston, Mass.—Asst. M. Trin. Ch., Sept. 1931—. b. Bel Air, Md., Aug. 26, 1905; s. Robert Lee Bull and Alice (Scotten). S. Paul's Sch., Baltimore; John Hopkins, A.B.; V. T. S., B.D., 1930. D—May, 1930, P—Nov., 1930, Bp. Helfenstein. m. Elizabeth Wallaston Smith, Oct. 1, 1930. c. One.

**BULL, Wm. L.** (Utah), Whitford, Pa.—Non-Par.—F. Gen. Mssy., Dio. Spokane. Archd. Dioceses Utah, Colo., Nevada.

**BULLINGTON, J. S.** (Mil.), 38 Bleecker St., N. Y. C.—City Mssy.—F. All SS. Cathd., Milwaukee, Wis.\*

**BULLITT, James Fry** (Pa.), 202 So. 19th St., Philadelphia, Pa.—Dioc. Mssy., Jan., 1925 and Archd. Work among Foreign Born, July, 1926—. b. Phila., Pa., July 11, 1865; s. John Christian Bullitt and Therese Caldwell (Langhorne). Un. Pa., B.A., 1885. Studied Law, adm. to Bar, 1888; Phila. Div. Sch., 1895. D—1895, P—1896, Bp. Whitaker. m. Margaret Davis Emmons, June 9, 1897. F. Asst. S. Simeon Ch., Phila., Pa., 1895-96; Asst. Ch. Ho. Trin., Phila., Pa., 1896-98; Mssy. Ch. Asc., Parkersburg, Pa., 1898-99; R. S. Stph. Ch., Cifton Heights, Pa., 1899-1902; R. Ch. Atona, Westfield, Mass., 1902-05; Mssy. S. Joh. Saugus, Mass., 1908-09; Asst. Chr. Ch., Cambridge, Mass., 1909-10; Loc. Ten. S. Joh. Ch., Hingham, Mass., 1910-11; R. S. Andr. Ch., Harrisburg,

- Pa., 1911-17; R. S. Joh., Hingham, Mass., 1917-21. Built Ch. at Parkesburg, 1899; Built Ch. at Hyannisport, Mass., 1907. Began Serv. at S. Andr., Belmont, as Mssn. of Chr. Ch., Cambridge. Built new church at Hingham, Mass., 1921.\*
- BULLOCK, Ernest Nelson** (La.), 632½ St. Peter St., New Orleans, La.—Asst. Trin. Ch.— b. Slatersville, R. I., March 20, 1873; s. James Nelson Bullock and Abby Ann (Jenison). Un. Mich., A.B., 1894; Camb. Theol. Sch., B.D., 1898. D—1898. P—1899. Bp. Lawrence. m. Amy Howard Wales, Randolph, Mass., 1899. F. Mssy. S. Joh. Ch., Sandwich; S. Mary Ch., Barnstable, Mass., 1898-99; Mssy. S. Stph. Ch., Fall River, Mass., 1899-1904; R. S. Matt. Ch. So. Boston, Mass., 1904-10; R. S. Andr. Ch., Roswell, New Mexico, 1910-15. Archd. New Mexico, 1916-20. Exam. Chapl., 1911-20. Council of Adv., 1916; R. S. Joh., Albuquerque, 1915-19; R. Ch. Gd. Shpd., Lake Charles, and Archd. So. La., 1920-29.\*
- BULTEEL, Reginald H. H.** (N. H.), Groveton, N. H.—In-C. S. Mark's Ch.—, F. R. All SS. Ch., Apr., 1928, Petersborough, N. H.\*
- BUMSTED, William F.** (N. Y.), 346 W. 20th St., N. Y. C.—R. S. Peter's Ch., Feb., 1929.— F. R. Fluranna Par., Columbia, Va.\*
- BUNN, Roger Edgar** (Ia.), 1409 High St., Keokuk, Ia.—P-in-C. Ch. of S. Mary the Virgin, June, 1931.— b. Goldsboro, N. C., 1890; s. Tony Anthony Bunn and Mary Ellen (Cox). St. Aug. Coll.; N. C. State Coll., B.A., B.B.; Bp. Payne's Div. Sch., 1918. D—Sept., 1918, Bp. Cheshire; P—Dec., 1919. Bp. Delany. m. Miss Clorena Cannon Murray, 1921. F. R. Ho. Cross Ch., Statesville, N. C.; P-in-C. S. Stph. Ch., Griffin, Ga., 1922; P-in-C. Faith Meml. Ch., Waverly Mills, S. C.; Gen. Mssy. lower east coast, Fla., 1929-31.
- BUNTEN, Roland Jay** (N. Y.), 50 N. Hamilton St., Poughkeepsie, N. Y.—R. S. Paul's Ch., Sept., 1926.— b. Bridgeport, Conn., March 1, 1881; s. Eugene I. Bunter and Mary E. (Johnston). Pub. Wesleyan, B.A., 1904. D—1914, Bp. Burch, P—1915, Bp. Greer. m. Rose Winifred Spiers, 1913. c. three.
- BUNTING, John Summerfield** (Mo.), 5544 Cates Ave., St. Louis, Mo.—R. Ch. Asc., 1915.— b. Richmond, Va.; s. Jere Bunting and Mary Bunting. W. and L.; Un. Pa.; Phil. Div. Sch., B.D., 1899. D—1896, P—1897, Bp. Whitaker. m. Mary B. Horner, 1899. F. Fndr. Chap. Pr. of Peace, Philadelphia, and In-C., 1894-96; Asst. Ch. Ho. Apos., Phila., 1896-99; R. Chr. Ch., Wilmington, Del., 1899; Secy. Stndg. Com. Dio. Del., 1904-08; Mem. Stndg. Com. Dio. At.; Mem. Bd. Mssns.; Mem. Corpor. Dio. Atlanta; Mem. Stndg. Com. Dio. Mo.; Mem. Coun. Dio. Mo.\*
- BURBANCK, George Graham** (Ind.), 203 S. 17th St., Richmond, Ind.—R. S. Paul Ch., 1918.— b. N. Y. C., Aug. 1, 1877; s. William Dudley Burbank and Susan Jane (Wood). Trin. Ch. Sch.; Trin., B.S., 1901, M.S., 1904; G. T. S. D—1904, P—1905, Bp. Francis, m. Flora H. Koke-miller, July 22, 1908. c. three. F. R. S. Geo. Ch., Indianapolis, Ind., 1904-18.
- BURCK, Carroll Mathews** (N. J.), Shrewsbury, N. J.—R. Chr. Ch., Aug. 1922.— b. Brooklyn, N. Y., May 3, 1875; s. Philip Burck and Sarah Rosetta (Mathews). Kan. Theol. Sch. D—1900, P—1905, Bp. Millspaugh. m. Gertrude Mott Willis, Brooklyn, N. Y., June 24, 1903. F. Mssy. Wk. as Deacon, 1900-05, at Ellsworth, Minneapolis, Oskaloosa and Manhattan, Kan.; R. S. Thom. Ch., Alamosa, Colo.; R. Ch. Ascen., Salida, Colo., 1904-10; R. S. Pet. Ch., Denver, Colo., 1910-11; R. Ch. Ascen., Gloucester City, N. J., 1911-22.
- BURD, James Jones** (C. N. Y.), Seneca Turnpike, New Hartford, N. Y.—R. Emer. Meml. Ch. of Holy Cross, Utica, N. Y., Jan., 1927.— b. Ireland, Aug. 19, 1856; s. Henry S. Burd and Rosanna (Armstrong). S. Andr. Div. Sch., Syracuse, N. Y.; Ch. Sch., private tutors. D—1886, P—1887, Bp. Huntington. m. Annie Isabella White, Hartford, Conn., Dec. 17, 1889. F. M-in-C. Ch. S. Joh. the Div., 1886-87; P-in-C. same, 1887-88; Asst. Min. Chr. Ch., Hartford, Conn., 1888-90; R. Meml. Ch. Ho. Cross, Utica, N. Y., 1890-1927; Secy. Bd. Mssns., 1901.\*
- BURFORD, Frederic Whitaker** (Sp.), 2141 Grand Ave., Granite City, Ill.—Mssy. P-in-C. S. Bartholomew's, Granite City, Gr. Ch., Greenville, and S. Thomas', Glen Carbon, Ill., Jan., 1929.— b. St. Louis, Mo., Oct. 9, 1898; s. Franklin Andrew Payton Burford (deceased) and Adah Lloyd (Whitaker) Buford Gillespie (second marriage). H. Sch.; David Rankin Sch. of Mechanics; Nash. Colleg. Dept.; Nash., B.D. D—Apr., 1928, P—Dec., 1928, Bp. C. W. White. m. Sarah Oladine Rieff, Apr. 2, 1921.
- BURG, Jacob Frederick** (N. C.), Salisbury, N. C.—Retired.— b. Greenfield, Mass., June 12, 1862; s. Phillip Burg and Margaret Louise (Sweely). Rut. Coll.; Un. Coll. D—1911, P—1920, Bp. Cheshire. m. Adelaide Howard Magoffin, June 30, 1914. F. R. All SS. Ch., Hamlet, N. C.\*
- BURGE, Frederick William** (Vt.), Lyndonville, Vt., P-in-C. S. Pet. Ch., July, 1925, and In-C. Hardwick, Morrisville, Hyde Park and Stowe, Oct., 1927.— b. Brooklyn, N. Y., Sept. 4, 1872; s. John Henry Hobart Burge, M.D., and Louise (Schneider). Ya., B.A., 1895; G. T. S., 1898. D—1898, P—1898, Bp. Littlejohn. F. Asst. S. Joh. Ch., Richfield, N. Y., 1898-1900; P-in-C. S. Mich., and All Ang. Ch., Seaford, N. Y., 1900-02; Asst. Chr. Ch., Rye, N. Y., 1903-04; R. S. Jas. Ch., Hammondspoint, N. Y., 1905-09; R. S. Pet. Ch., Westfield, N. Y., 1909-19; R. Trin. Ch., Warsaw, N. Y., 1919-22. Asst. S. Paul's Ch., and Vic. All SS. Chapel, Burlington, Vt., 1922-25.
- BURGESS, Edward Elliott** (Md.), Brunswick, Md.—R. S. Mark Par., Frederick Co., Md.—\*
- BURGESS, Francis Guild** (Eur.), Via Adige 48, Roma, Italia.—Non-Par., 1927.— b. Dedham, Mass.; s. Ebenezer George Burgess and Caroline Frances (Guild). Amh. Coll., B.A., 1878, M.A., 1884; Berk. Div. Sch., 1881. D—1881, P—1883, Bp. Paddock. m. Christine Jarvis Hall, June 29, 1892. F. Asst. Ho. Trin. Ch., Middletown, Conn., 1881-82; Asst. S. Stph. Ch., Philadelphia, Pa., 1883-84; R. S. Joh. Ch., Worcester, Mass., 1884-97; Asst. Amer. S. Jas. Ch., Florence, Italy, 1897-1911; Asst. Ch. of the Holy Spirit, Nice, France, 1911-12; R. of same, Oct., 1914-Oct., 1927.
- BURGESS, Frederick** (N. Y.), 26 W. 84th St., N. Y. C.—R. Ch. S. Matth. and S. Tim., 1922.— b. Bala, Pa., 1890; s. Frederick Burgess and Caroline (Bartow). S. Paul's Sch., Garden City, N. Y. Brown Un., B.A., 1912; G. T. S., B.D. D—1915, P—1916, Bp. Burgess. F. R. Zion Ch. and S. Tim. Ch., N. Y. C., 1919-22.
- BURGESS, George Newburg**, N. Y.—R. S. Paul's Ch.— b. Pomfret, Conn., July 13, 1838; s. Frederick Burgess and Caroline (Bartow). Ya., 1911, B.A.; G. T. S. D—1914, P—1915, Bp. Burgess. m. Gertrude L. Pierce, Jan. 4, 1916. F. Cur. S. Jas. Ch., Greenfield, Mass.; P-in-C. Gr. Ch., Chicopee, Mass., 1917-23.\*
- BURGESS, Herbert A.** (Q.), 421 W. Lafayette St., Rushville, Ill.—R. Chr. Ch.—, F. R. Gr. Ch., Osco, Ill.; R. S. Pet. Ch., Canton, Ill.\*
- BURGESS, Thomas**, Wyncote, Pa.—R. All Halls Ch., 1930.— Mem. Cmssn. Ecclesiastical Relations, Natl. Coun., 1930.— b. St. Albans, Vt., Mar. 19, 1880; s. Rev. Thomas Burgess and Mary Turner (Sargent). Br. Un., B.A., 1902, D.D., 1925; G. T. S., 1905, D—1905, Bp. Burgess, P—1905, Bp. Codman. m. Catharine Elizabeth White, Fishkill, N. Y., July 1, 1905. F. P-in-C. Emman. Ch., Ashland, and All SS. Ch., Marsardis, Me., 1905-09; R. Trin. Ch., Saco, Me., 1909-14; P-in-C. S. Barn. Ch., Athol, and Trin. Mssn., Orange, Mass., 1915-19; Secy. Dept. of Immigrant work, Bd. of Mssns., 1919-20; Secy. Foreign-born Div., Dept. of Mssns., Natl. Coun., 1920-30. Del. Provl. Synod, 1914-15; Alt. Dep. Gen. Conv., 1913; Mem. Cmssn. on Mssns., Prov. N. E., 1914-17; Dir. Com. on the various races, Prov. N. E., 1914-19; Chrmn. New American Com. Home Mssns. Coun., 1922-27; Priest Assoc. S. H. N., 1912—; Assoc. O. H. C., 1923—; Exec. Com. Alum. Assoc., G. T. S., 1927-31. Mem. A.D. Phi; Mem. F. & A. M.; Mem. Natl. Coun., Boy Scouts of America. Author: "Greeks in America" (Sherman, French & Co., Boston, 1913, \$2.50); In collaboration, "Foreigners or



- Friends." Natl. Council, 1921, \$1.00; "The Eastern Church in the Western World." Morehouse Pub. Co., Milwaukee, 1928, \$1.25. Pamphlets and articles on foreign-born.
- BURGOON, Charles Payne** Waterville, Me.—R. S. Mark's Ch.—b. Fremont, O., May 25, 1878; s. Isadore H. Burgoon and Eliza Ann (Chapman). Kenyon Milt. Acad.; S. Luke's Coll.; Law Grad., West. Res. Un.; Ken.; Bex. D.—1913, Bp. Vincent, P.—1914, Bp. Brewster, m. Katharine A. Williams, 1904; F. R. S. Mark's Ch., Durango, Colo.; Gr. Ch., So. Cleveland, O.; S. Paul's Ch., Toledo, O.; R. Chr. Ch., Albion, N. Y.\*
- BURHANS, Samuel F.** (C. N. Y.), Hamilton, N. Y.—R. S. Thos. Ch., 1919—b. Philadelphia, N. Y., May 11, 1878; s. Wm. Seymore Burhans and Harriet Maria (Whitney). G. T. S., 1917; Colgate B. Theo., 1923. D—1917, P—1918, Bp. Olmsted. m. Mabel W. Trolan, July 10, 1907.
- BURK, W. Herbert** (Pa.), Defender's Gate, Valley Forge, Pa.—R. Wash. Mem. Chap., Valley Forge, Pa., 1911—b. Phila., Pa., April 23, 1867; s. Jesse Y. Burk and Gertrude (Hele). Un. Pa., B.A., 1890, B.D., 1894; Phila. Div. Sch., 1890-93. D—1893, P—1894, Bp. Scarborough. m. Abbie J. Reeves, Woodbury, N. J., Sept. 25, 1894 (deceased); (2) M. Eleanor H. Stroud, Apr. 15, 1913. F. M-in-C. Asc. Ch., Gloucester City, N. J., 1893; R. same, 1894; Asst. Min. S. Joh. Ch., Norristown, Pa., 1894-97; P-in-C. All SS. Chap., Norristown, Pa., 1897; R. All SS. Ch., Norristown, Pa., 1898-1911; Fndr. Trin. Mssn., Gulph Mills, Pa., 1913; M-in-C. same, 1913-15; Dean Convo., Norristown, 1910-19; Instr. Rel. Pedagogy, Church Training and Deaconess House, 1916. Fndr. Wash. Meml. Chap., 1903, of Valley Forge Museum Am. Hist. of Wash. Mem. Library, 1904; Mem. Valley Forge Historical Soc., 1918; Pres. Valley Forge Historical Soc.; Mem. Valley Forge Park Cmssn. (apptd. by Gov. Pinchot), 1923. Author: "Washington at Valley Forge" (1905), "History and Topo. Guide to Valley Forge" (1906-16); "Washington's Prayers"; "Christmas Ship," Church Handbook.\*
- BURKE, B. Norman** (C.), 209 3rd St., Dixon, Ill.—R. S. Luke's Ch., June, 1931—Nash., 1929. D—June, 1928, P—June, 1929, Bp. Griswold. m. Phyllis Nussbaumer, June 25, 1927. F. R. S. Peter's Ch. and on staff S. Alban's Sch., Sycamore, Ill., 1929-30; R. S. Peter's Ch., Sycamore, and P-in-C. S. Paul's Ch., DeKalb, Ill., 1930-31.
- BURKE, Cornelius Charlton**, Tennessee St., Marianna, Ark.—R. S. Andr. Par. b. London, Eng., Nov. 14, 1882; s. William George Burke and Ellen Charlton Burke. Ark. Theol. Sch. D—1909, P—1910, Bp. W. M. Brown, m. Margaret Shortridge Burke, New Orleans, La., Feb. 4, 1915.\*
- BURKE, Grafton, M.D., F.A.C.S.** (Alas.), Hudson Stuck Memorial Hospital, Fort Yukon, Alaska.—Mssy. Alaska, Founder and Physician-in-Charge, Hudson Stuck Meml. Hosp., 1908—b. Paris, Tex.; s. W. C. Burke and Kate (Harris). Un. So.; Cornell Medical Sch.; N. Y. Post Graduate Hospital, M.D.; Fellow American Coll. of Surgeons. D—1922, Bp. Rowe. m. Clara Heintz, c., Hudson and Grafton, Jr. F. In-C. S. Stph. Mssn., Fort Yukon.
- BURKE, James Preston** (W. N. C.), 766 N. Maine St., Hendersonville, N. C.—R. S. Jas. Ch., and P-in-C. Joh. Mssn., Upward, Oct., 1928—b. Lincoln Co., N. C., Aug. 11, 1890; s. John Locke Burke and Eliza Jane (Burke). Chr. Sch.; Un. N. C.; Un. Chicago; W. T. S., 1918. D—1919, P—1919, Bp. Cheshire, m. Mary E. Graves, Nov. 25, 1922. R. S. Thos. Ch., Reidsville, Chr. Ch., Milton, and Cunningham Chap., 1919; R. Valle Crucis Sch. (for girls); P-in-C. Ho. Cross Mssn., Valle Crucis and Springfellow Meml., Blowing Rock, N. C.\*
- BURKS, J. F.** (Va.), Roxbury, Va.—In-C. West-over Parish—F. R. Ridley Par., Culpeper Co., Va.; R. Trin. Ch. and In-C. S. Anne Meml. Chap., Dettinger Par., Va.\*
- BURLESON, Allan Lucien** (L. A.), 331 Second St., Oxnard, Cal.—Mssy. Oxnard, Cal., 1921—b. Milo, Ill., Sept. 20, 1856—s. Solomon Stevens Burleson and Abigail Pomeroy (Burleson). Rac. Coll., B.A., 1881, M.A., 1884; Ken. 1893. D—1891, Bp. Knight, P—1893, Bp. Leonard. m. (1) Alice M. Newman, Little Grant, Wis., Oct. 3, 1883 (deceased); (2) Ailsie B. Hepworth, Mexico City, Dec. 15, 1921. F. Asst. Headmaster, S. Joh. Acad., Delafield, Wis., 1887-91; Assoc. R., Ken. Mil. Acad., Gambier, O., 1891-93; R. S. Paul Ch.; R. W. Texas Mil. Acad., San Antonio, Tex., 1893-1900; Mssy., Redding, Cal., 1900-01; R. Santa Rosa, Cal., 1901-08; Mssy. Guadalajara, Mexico, 1908-14; R. Chr. Ch., Mexico City, Mexico, 1914-21. Dep. Gen. Conv., Sac. Dio., 1904, 1907; Dist. Mex., 1910, 1916; Secy. Dio. Sac., 1904-08; Dean Sonoma Deanery, Sac., Cal., 1904-08; Secy. Dist. Mex., 1910-17-21; Pres. Council of Adv., Mexico, 1914-21; Exam. Chapl., Mexico, 1911-16.
- BURLESON, Edward Welles** (Spok.), "Cedar Terrace," Samuels, Idaho.—Retired, 1929—b. Blue Earth, Minn., Jan. 15, 1872; s. Solomon Stevens Burleson and Abigail (Pomeroy). Racine Gr. Sch., 1891; Hob. Coll., B.A., 1895, M.A., 1898; G. T. S., 1898. D—1898, Bp. H. C. Potter, P—1899, Bp. J. S. Johnson, m. Alice M. Wilcox, Meriden, Conn., 1899. F. Instr. West Texas Mil. Acad. and Asst. R. S. Paul Ch., San Antonio, Tex., 1898-99; Mssy. Larimore and adjacent parts, 1899-1903; R. Gr. Ch., Jamestown, N. D., and Gen. Mssy., 1903-12. N. D. S. S. Cmssn., 1904-12; P-in-C. Sand Pt., Bonner's Ferry, Spirit Lake, Idaho, 1912-20. Vic. Ho. Trin. Ch., Palouse, Wash., 1919-29; N. D. Dep. Gen. Conv., 1907.
- BURLESON, Rt. Rev. Hugh Latimer**, 281 4th Ave., N. Y. C.—Asst. to Presiding Bp. and First Vice-Pres. Natl. Coun., Sept., 1931—b. Northfield, Minn., Apr. 25, 1865; s. Solomon Stevens Burleson and Abigail (Pomeroy). Racine Coll., A.B., 1887, M.A., 1890; G. T. S., 1894, D.D., 1919. S. T. B.; Hob. S. T. D., 1913. D—1893, Bp. Grafton, P—1894, Bp. Paret, actg. for Bp. Grafton. Con. Bp. Dec., 1916, by Bpp. Tuttle, Greer, Edsall, Lloyd, F. F. Johnson, Rhineland, Kinsman, Perry, F. Cur. Ch. Ho. Com., N. Y. C., 1893-94; R. S. Mark Ch., Waupaca, Wis., 1894-98; Asst. S. Luke Ch., Rochester, N. Y., 1898-1900; Dean Geth. Cathd., Fargo, N. D., 1900-09; Secy. Bd. Domes, and Foreign Mssy. Soc., 1909-16; Bp. S. Dak., 1916-31, Resigned upon Election, Asst. Pres. Bp. Exam. Chapl., Fond du Lac, Wis., and Mem. Bd. of Mssns., 1894-98; Pres. Council of Adv., N. D., 1900-09. Mem. Natl. Council, 1926-32. Assessor to Presiding Bp., Oct., 1928-Oct., 1931. Asst. to Pres. Natl. Coun., May, 1930-Oct., 1931. Ed. "Spirit of Missions" (1909-16). Author: "Conquest of the Continent" (D. and F. M. S., 1911); "An Officer of the Line" (Ch. Mssns. Pub. Co., 1911); "Our Church and Our Country" (D. and F. M. S., 1918).
- BURLESON, John Keble** (L. A.), Trinity Mission, Escondido, Cal.—Vic. Trin. Mssn., Sept., 1931—b. Northfield, Minn., May 13, 1867; s. Solomon Stevens Burleson and Abigail (Pomeroy). Hob. Coll., B.A., 1892, M.A., 1895; Fargo Coll., D.D., 1912; G. T. S. D—1895, P—1896, Bp. Grafton, m. Gwendolen English, 1921. F. Waupaca, Wis., 1895-96; Asst. Oneida, Wis., 1896-97; Asst. S. Paul Ch., San Antonio, Tex., 1897-98; R. Tecumseh, Mich., 1898-1901; R. S. Paul Ch., Grand Forks, N. D., 1901-16. Secy. Dist., N. D., 1903-10; Pres. Stndg. Com., 1914-16; Mem. Provl. Cmssn. Rel. Educ., 1915; Com. State of the Ch. Gen. Conv., 1916; Del. Gen. Conv., 1907, 1916; Assoc. R. S. Paul Ch., Rochester, N. Y., 1916-21; In-C. S. Paul Ch., Vermillion, S. D., 1921-23; R. Ascen. Ch., Warden S. Mary's Sch., and Dean Ashley House, Theol. Sch., Springfield, S. D., 1923-28; Vic. S. John's Ch., Porterville, Cal., 1929-31. Exam. Chapl., Dio. San J., 1929-31.
- BURLESON, Theodore Mann** (Idaho), 807 Eighth Ave., Lewiston, Idaho.—R. Nativity Par. and Vic. Mssns., Grangeville and Profino, Oct., 1930—b. Grand Forks, N. D., Oct. 14, 1902; s. Rev. Edward Welles Burleson and Alice Miriam (Wilcox). H. Sch., Sandpoint, Ida.; Kearney Milt. Acad.; State Un., S. D., A.B.; G. T. S.; V. T. S. D—June, 1927, Bp. Manning, P—Feb., 1928, Bp. Cross, m. Katherine Ruth Hebbert, July 31, 1926. c., sons, two. F. One of 14 theological students who worked in factories in and around Boston, under auspices of Ch. League for Industrial Democracy, sum-

- mer, 1926; Loc. Ten. S. Mary's, Beechwood, Scarborough, N. Y., summer, 1927; Vic. Chelan County Mssns., Dio. Spok., 1927-30.
- BURLINGHAM, Edward Jones** (L. I.), West Islip (Babylon), L. I., N. Y.—R. Chr. Ch., West Islip, L. I., N. Y.—Phila. Div. Sch. D.—1898, P—1899, Bp. Talbot. F. Asst. S. Sph. Ch., Wilkes-Barre, Pa., 1898-99; R. Trin. Ch., Woburn, Mass., 1899-1902; Asst. S. Mark Ch., N. Y. C., 1902.\*
- BURNETT, Charles Percy** (W. N. C.), Tryon, N. C.—R. Ho. Cross Ch., 1922—. b. England, 1866; s. Charles C. Burnett and Sarah Ann (Trafford). S. Sph. Coll., 1899; Bex. Hall, 1902. D—1902, Bp. W. A. Leonard, P—1902, Bp. Wells. m. Helen May Clinean, Frederick, Md., June 27, 1905. F. Mssy., Spokane, 1902; Mssy., Colfax, Wash., 1904; R. S. Andr. Ch., Livingston, Mont., 1907-18; Mssy. Big Timber, Wilsall, Hardin, Columbus Mont., 1918-22. Exam. Chapt., Mont.; Dep. Gen. Conv., 1913, 16, 19; Registrar; Mem. Bd. Relig. Educ.; Exec. Coun.; Exam. Chapt.; Stndg. Com. Chrmn. Dept. Mssns.
- BURNETT, Charles Phillip Augustus** (N. Y.), 300 E. 4th St., N. Y.—Non-Par.—. b. Skaneateles, N. Y., June 5, 1849; s. Chas. John Burnett and Mary Sophia (Burgovne). Trin. Sch., N. Y.; Priv. Sch.; G. T. S., B.D., 1878. D—1878, P—1879, Bp. Horatio Potter. F. Vic. Ho. Cross Ch., N. Y. C.\*
- BURNHAM, Bradford Hinckley** (Ma.), 11 Newcomb St., Boston, Mass.—Vic. Ch., of Ascen., Jan., 1929—. b. New Haven, Conn., Oct. 31, 1901; s. Frederick Lyndon Burnham and Elizabeth Judkins (Hinckley). Phillips Acad., Andover; Harv., B.A.; Jesus Coll., Cambridge, Eng., 1927-28; Un. Theol. Sem., B.D., 1927. D—1928, P—June, 1929, Bp. Slattery. m. Anna Scovel Gorrell, July 24, 1928. c. one.
- BURNZ, Edgar C.** (S. C.), 89 E. Amelia St., Orangeburg, S. C.—R. Ch. of Redeem., Orangeburg, and M-in-C. S. Matth., Ft. Motte, Feb., 1928—. b. N. Y. C., July 31, 1880; s. Channing Burnz and Anna (Thomas). Peddie Inst., Hightstown, N. J.; V. T. S., 1922. D—1920, P—1922, Bp. R. C. Jett. m. Dorothy H. Woof, June 6, 1918; F. R. Preston Par., Saltville, Va., 1923-25; Asst. S. Peter's Ch., and M-in-C. Chap. of Hope, Charlotte, N. C., 1925-28.
- BURRAS, John Winfield** (L. I.), Chester Ave., Rosedale, L. I., N. Y.—Non-Par.—. b. N. Y. C.; s. Henry Burras and Rachel Ann (David). Pub. Schs.; Colmb.; S. Sph., B.A.; G. T. S. D—1890, Bp. H. C. Potter, P—1892, Bp. Rullison. m. Lillian May Sticklin, 1900. F. S. Geo. Ch., Pittsburgh, Pa.; R. Trin. Ch., Collinsville, Conn.; R. Gr. Ch., Riverhead, N. Y.; R. S. Peters, Rosedale, L. I.\*
- BURRELL, Frederick Higginbottom** (C.), 2905 N. 77th Ave., Chicago, Ill.—Non-Par.—. b. Croydon, England, June 13, 1865; s. William T. Burrell and Harriett (Higginbottom). Un. So., G.D., 1896. D—1891, P—1896, Bp. Seymour. m. Harriett P. Davis, Arcola, Ill., Nov. 24, 1896. F. Chr. Ch., Arcola, Ill., 1896-98; Kemper Ch., Darlington, Wis., 1898-1900; Chr. Ch., Moline, Ill., 1900-08; R. S. John's, Clinton, Ia., 1908-21. Secy. Stndg. Com. Dio. Quincy, 1903; Gen. Conv., 1907, Dio. Quincy.\*
- BURRILL, Emmons Parkman** (N. Y.), Pleasantville, N. Y.—R. S. Joh. Ch., Pleasantville, and P-in-C. S. Mary the Virgin, Chappaqua, 1919—. b. Oakland, Me., April 9, 1887; s. Horace Ansel Burrill and Cassandra (Parkman). Harv., B.A., 1909; G. T. S. D—1912, P—1913, Bp. Codman. m. Louise Cooper Egbert, Morristown, N. J., Jan. 22, 1913. F. Cur. S. Sav. Ch., Bar Harbor, Me., 1912; Cur. Trin. Ch., Princeton, N. J., 1912-15; R. S. Luke's Ch., Brockport, N. Y., 1915-19.
- BURRILL, Harold St. George** (R. I.), 41 S. Baptist St., Newport, R. I.—R. Emmel. Ch., July, 1927—. b. Weymouth, Nova Scotia, Can.; s. Charles and Lennie Burrill. King's Coll., Windsor, A.B.; G. T. S., 1907. D—1907, Bp. Parker, P—1907, Bp. Codman. F. Cur. All SS. Ch., Ashmont, Mass., 1907-10; Cur. S. Agnes Chap., Trin. Par., N. Y. C., 1910-16; R. Ch. Ho. Cross, Plainfield, N. J., 1916-24; Asst. Gr. Chap., N. Y., 1924-27.
- BURRITT, Charles Arthur** (Colo.), St. John's College, Greeley, Colo.—Bursar, St. John's College—.
- BURROUGHS, Le Roy Stanton** (Ia.), Off., 2338 Lincoln Way, Res., 112 Stanton Ave., Ames, Ia.—R. S. John's-by-the-Campus, 1919—, and Episc. Stdt. Pastor, Iowa State Coll., 1925—. b. Milwaukee, Wis., April 2, 1893; s. Rev. George Frederick Burroughs and Minnie (Davies). Pub. Grad. and N. Div. H. Schs., Milwaukee; Un. Wis., B.A., 1916; Nash., 2 yrs. D—1918, P—1919, Bp. W. W. Webb. m. Jeanette Pauline Pollworth, 1918. c., daughter. F. Teacher, English, Ia. State Coll., 1918-19; Teacher, Sociology, same, 1930-31. Stdt. Inquirer 6th Prov., 1919-25. Mem. Coll. Dept. Bd. Educ.; Mem. Dioc. Bd. Relig. Educ., 1922-25; Mem. Dioc. Soc. Ser. Cmssn., 1920-24; Mem. Bp. and Coun., Dio. Ia., 1926—; Chrmn. Publ. Dept.; Mem. Soc. Ser. Cmssn., Ia., 1926-29; Chrmn. Dioc. Soc. Ser. Cmssn., 1928-29; Secy. Natl. Soc. Ser. Conv., 1927; Exam. Chapt. Dio., 1929—. Dioc. Rep. Synod, 1929; Del. Prov. Synod, 1931; Alt. Gen. Conv., 1928; Del. Gen. Conv., 1931.
- BURROUGHS, Nelson Marigold** (C. N. Y.), 195 2nd St., Troy, N. Y.—R. S. John's Ch., 1930—. b. Bridgeport, Conn., July 12, 1899; s. Robert Nelson and Lillian May Burroughs, Westl., B.A.; Berk., S. T. B., 1925. D—May, 1925, Bp. Brewster, P—Dec., 1925, Bp. Fiske. F. Asst. S. Paul's Ch., Syracuse, N. Y.; R. S. Mark's Ch., Syracuse, N. Y., 1927-30.
- BURROWS, Charles Davis**, Jamestown, R. I.—R. S. Matth. and Transfig. Chs., 1899—, Br., B.A., 1891; E. T. S., B.D., 1894. D—1894, Bp. Coleman, P—1895, Bp. Clark. F. R. Ch. Transfig., Edgewood, R. I., 1894-99.\*
- BURROWS, George Sherman** (W. N. Y.), Off., 252 Summer St., Res., 233 North St., Buffalo, N. Y.—R. S. Sph. Ch., 1922—; Warden DeLancy Div. Sch., 1919—; Secy. Dio. W. N. Y., 1910—. b. Sweden, N. Y.; s. George Willet Burrows and Paulowna (Matson). Ken. Coll., B.D., D.D.; Phila. Div. Sch.; Un. Pa. D—1892, P—1893, Bp. Cox. m. Angie M. Handy, F. R. S. Paul Ch., Holley, N. Y., 1893-96; Vic. Chr. Ch., Lockport, N. Y., 1896-99; R. S. Mark Ch., No. Tonawanda, N. Y., 1899-1919. Exam. Chapt. to Bp. Walker, 1908-09; Mem. Mssy. Bd. Archdy., Buffalo, 1908-18; Dep. Provl. Syn., 1916-28; Mem. Eccl. Court Crapsey Trial; Mem. Dep. Relig. Educ., 1919—; Mem. Exec. Coun., 1924—; Mem. Stndg. Com., 1929—; all Dio. W. N. Y. Gr. Prelate, Gr. Commndry., K. T., 1911—.
- BURROWS, Ven. William** (Ind.), 1535 Central Ave., Indianapolis, Ind.—Archdeacon, Indianapolis, 1925—. Exec. Secy., Dio. Ind.—. S. Sph., B.A., 1902; Berk., B.D., 1905; Ya., M.A., 1906. D—1905, P—1906, Bp. Brewster. F. R. S. Jas. Ch., New Haven, Conn., 1906-09; R. Trin. Ch., Bloomington, Ind., 1909-25. Pres. Stndg. Com.; Exam. Chapt.; Dep. Gen. Conv., 1925, 28, 31.
- BURT, Bates Gilbert** (M.), 167 W. Pike St., Pontiac, Mich.—R. All SS. Ch., Apr., 1922—. b. Wheeling, W. Va., Dec. 21, 1878; s. Mason Williams Burt and Abbie Gilbert (Bates). Pub. Schs., Ironwood, Mich., Grad., 1895; Ken., 1901, M.A.; Hon. Seabury, 1902. D—1903, P—1904, Bp. G. M. Williams. m. Emily May Bailey, 1905. F. Chapt., U. S. Army, France, 1918-19.
- BURTON, Charles James** (Er.), 115 Haines St., Kane, Pa.—P-in-C. S. John's, Kane, S. Margaret's, Mt. Jewett, and Chr. Ch., Tidioute, Jan., 1931—. b. Ottawa, Ont., Can., May 29, 1878; s. Frank Burton and Margaret (Bartlett). Gram. Sch., Toronto, Brantford, Ont.; Buffalo, N. Y.; Secular, (Pa. R. R.); Academic, DeLancey Div. Sch.; Theol., DeLancey Div. Sch., Grad., 1924. D—1923, Bp. Ferris, P—1924, Bp. Brent. m. Fairie L. Blott, Buffalo, N. Y., Nov. 27, 1907. F. Asst. Ch. Redeem., Niagara Falls, and Mssy. S. Sph., LaSalle, N. Y., 1921-25; R. S. Sph. Ch., LaSalle, N. Y., 1925-27; R. S. Alban's, Silver Creek, and P-in-C. S. Peter's, Forestville, N. Y., 1927-30. Mem. Rural Work Com., Dio. Er.; Secy.-Treas. DeLancey Div. Sch., Alumni Assoc., 1931—.
- BURTON, Joseph** (Ga.), 808 E. 41st St., Savannah, Ga.—R. S. Mich. and All Ang. Ch., 1929—. b.

- Bolton, Lancashire, Eng., Sept. 28, 1883; s. Alfred Burton and Ellen (Armstrong). Pub. Sch., Bolton; Prep. Sch.; Monr. Dioc. Theol. Coll., 1916. D—1916, P—1917, Bp. Farthing. m. Ellen Woods, Jan. 3, 1918. F. R. Trin. Ch., Renovo, Pa., 1919-24; R. S. Paul Ch., Greenwich, N. Y., 1924-26; R. Ho. Apos. Ch. and Archd. Dio. S. C., 1927-29.
- ✦**BURTON, Rt. Rev. Lewis William**, 408 West 6th St., Lexington, Ky.—Retired Bishop, Dio., Lexington, Oct., 1928—. b. Cleveland, O., Nov. 9, 1852; s. Rev. Lewis Burton, D.D., and Agnes Jane (Wallace). Ken. Coll., A.B., 1873, A.M., 1886, D.D., 1896; Un. So., D.D., 1896; Grad. Phil. Div. Sch., 1877; S. Joh. Coll. (Md.), LL.D., 1917; Transylvania Coll., Lexington, LL.D., 1930. D—1877, P—1878, Bp. Bedell. Cons. Bishop Jan. 30, 1896, by Bpp. Dudley, Peterkin, Leonard (O.), Randolph, Vincent, White and Nelson (Atlanta). m. Georgie Hendree Ball, Atlanta, Ga., Jan. 15, 1883. Died Aug. 6, 1931, c. Lewis Jas. Hendree (died 1887), Mrs. Henry K. Milward, Lexington, Ky., Mrs. Thomas G. Machen, Baltimore, Md. F. Asst. with father, then R. All SS. Ch., Cleveland, O. (fnded. by father). 1877-80; Asst. and R. S. Mark's Ch., Cleveland, O. (also fnded. by father), 1881-84; R. S. Joh. Ch., Richmond, Va., 1884-93; R. S. Andr. Ch., Louisville, Ky., 1893-96. Dep. Gen. Conv., Dio. Va., 1892; Dio. Ky., 1895; Bp. of Dio. Lexington, 1896-1928. Pres. Fourth Province (Prov. of Sewanee), 1926-29. Author: Printed sermons, Episcopal charges and addresses; "Annals of Henrico Parish, Virginia" (in Moore's Virginiana).
- BURTON, Robert Henderson** (Conn.), Res., 107 Clifton Ave., W. Hartford, Off., 28 Garden St., Hartford, Conn.—R. Emer. Ch. of Our Saviour, Plainville, Conn., Jan., 1931—. Asst. Treas. Chr. Ch. Cathd., 1921—. b. Shelby, N. C., Mar. 24, 1863; s. Augustus Walter Burton and Julia Lafayette (Olmsted). D—1902, P—1912, Bp. C. B. Brewster. m. Mille Etta Morse, East Hartford, Conn., April 30, 1879. F. D-in-C. S. Gabr. Mssn., East Berlin, Conn., April to Sept., 1902; R. Ch. Our Sav., Plainville, Conn., 1903-21.
- BURTON, Spence** (Ma.), Off., 33 Bowdoin St., Boston, Res., St. Francis House, 980 Memorial Drive, Cambridge, Mass.—Father Superior of American Congregation, Society of S. John the Evangelist, Jan., 1924—. b. Cincinnati, O.; s. Caspar Henry Burton and Byrd Wraithman (Spence). Franklin Sch., Cincinnati; Harv., A.B., 1903, A.M., 1904; G. T. S., B.D., 1907. D—1907, Bp. Parker, P—1908, Bp. Weller. F. Asst. Ch. of S. John the Evang., Boston, Mass., 1907-08; Asst. Ch. of S. John the Evang., Cowley, Oxford, Eng., 1908-12; Soc. Ser. Cmssn., 1915-16; Asst. Ch. of S. John the Evang., Boston, Mass.; Master Novices, Lay Brothers Am. Cong., of Soc. of S. John the Evang., 1916-22; Fr. Super., Branch House, S. S. J. E., San Francisco, 1922-24; R. Ch. Advent, San Francisco, and Chapl. Cal. State Prison, San Quentin, 1922-24. One of "The Seventy" Asst. Missioners to Presiding Bp., and Com. on Evangelism; Trust. Hoosac Sch., Hoosick, N. Y.; Dir. The John Howard Home for discharged prisoners; Trust. The Thomas Mott Osborne Memorial Fund; Mem. The American Prison Assoc.; Mem. Mass. Prison Assoc.; Mem. The Medieval Academy of America; Chapl.-General, The Society of the Sisters of St. Margaret.
- BURWELL, Edward Bauldin** (Va.), Upperville, Va.—Retired, July, 1931—. V. T. S., 1884. D—1884, P—1885, Bp. Whittle. F. D-in-C. Gr. and S. Joh. Chs. Fluvanna Co., Va., 1884; R. Chr. Ch. Par., Lancaster Co., Va., 1899; Over Wharton Par., Stafford Co., Va., 1901-10; R. Meade Par., Fauquier Co., Va., 1910-31.
- BUSH, Frederic Fernley**, (L. I.), 61 Brompton Rd., Garden City, N. Y.—Asst. Cathd. of the Incarnation, Garden City, Sept. 1931—. b. Kansas, 1886; s. John Van Ness Bush and Magdelena (Peterson). Un. Kan., B.A. D—June 1913, P—Dec. 1914, Bp. Millspaugh. m. Martha Ella Barrows, June 9, 1910. c. Two.
- BUSH, Homer Ellis** (Miss.), Brookhaven, Miss.—R. Brookhaven Field, Jan., 1926—. b. Ionia, Mich., Sept. 13, 1877; s. Charles Frederick Bush and Emma Lenora (Pratt). D—1915, P—1918, Bp. Funsten. m. Sada Elvira Knapp, Ionia, Mich., 1904. F. Mssy-in-C. Trin. Mssn., Grangeville, Idaho, 1915; D-in-C. S. Luke Mssn., Weiser, Idaho, 1915-18; Vic. S. Stph. Mem. Ch., Newport, and S. John's Ch., Toledo, Ore., 1918-21; R. S. Stph. Ch., Choteau, Mont., 1921-23; Mssy. S. Joh. Ch., Ketchikan, Alaska, 1923-25.
- BUSKIE, James Gilmore** (N. Y.),—Hob.; V. T. S., 1907. D—1907, Bp. Tucker, P—1908, Bp. Randolph. F. Meherrin Par., Emporia, Va., 1907-09; R. S. Stph. Ch., Goldsboro, N. C., 1909; R. S. Jas. Ch., Baton Rouge, La.; R. S. Paul Ch., Newburgh, N. Y.; On Staff Seaman's Ch. Inst., N. Y. C.\*
- BUSSINGHAM, Alfred Clarence**, Winner, S. D.—P-in-C. Trin. Mssn., Winner and S. Paul's Mssn., Colome, May, 1931—. b. Buffalo, N. Y., Dec. 3, 1893; s. Samuel J. Bussingham and Clara A. (King). Pub. Schs.; Buffalo; Moody Bible Inst., Chicago; DuBose Sch.; V. T. S. D—1926, P—1928, Bp. R. C. Jett. m. Dorothy Lucy Schwenk, June 5, 1918. F. Lay Mssy., Dio. Lex., 1922-23; P-in-C. S. Peter's Ch., Roanoke, Va., and Lay Mssy., 1924-31.
- BUSTARD, Robert J.** (Pa.), 1336 Foulkrod St., Phila., Pa.—Cur. Incarn. Ch.—
- BUTCHER, Alwyn Edward** (Utah), 261 So. 9th East St., Salt Lake City, Utah.—R. S. Paul's Ch., 1924—. b. Sheffield, Eng., Sept. 23, 1885; s. Jesse Butcher and Edith (Grundy). Emman. Un.; Un. Sask., Div. Test., B.A., 1912. D—1910, P—1912, Bp. of Sask. m. Helen Cordelia Spencer, June 20, 1917. c. Daughter. F. Mssy. W. Can., 1907-14; R. Forest City, Pa., 1914; Canon Erie Cathd.; Canon of Alaska, 1916-18; Dep. Prov. Syn., 1918-22-25-28; Secy. War Cmssn.; Mem. Council of Advice, Alaska, 1917-18; Supt. Chinese and Korean Mssn., Honolulu, T. H., 1918-20; R. S. Joh., Marysville, Cal., 1920-24. Chmn. Utah Coun. Advice Corp Dist., Dept. Relig. Educ.; Exec. Coun.; Dep. Gen. Conv. 1931. Captain U. S. Chaplains Reserve.
- BUTEAU, Abner** (Haiti), Aux Cayes, Haiti.—Cur. Ch. of S. Sauseur, 1932—. D—Jan., 1932, Bp. Carson.\*
- BUTLER, Frederick Dunton** (Minn.), Res., 581 Portland Ave., Off., St. John the Evangelist Parish House, 614 Portland Ave., St. Paul, Minn.—R. Par. of S. John the Evangelist, 1925—. b. Brooklyn, N. Y., July 15, 1884; s. Henry Roman Butler and Catherine Cammeyer (Morgan). Grad. Nashotah, 1908, B.D., 1913. D—1907, P—1908, Bp. W. W. Webb. m. Marie Elizabeth Nelson, Waukesha, Wis., July 19, 1916. c. two. F. R. S. Matth. Ch., Waukesha, Wis., 1908-14; R. Gr. Ch., Freeport, Ill., 1914-17; R. S. Paul Ch., Alton, Ill., 1917-25. Mem. Bd. of Finance; Mem. Bd. Rel. Educ.; Chrmn. Com. Finance, all Dio. Sp.; Archd. Alton, Dio. Sp. Dep. Gen. Conv., 1919, 22, 28, 31. Mem. Bp. and Directorate; Chrmn. Cmssn. on Evangelism; Exam. Chapl.; Mem. Eccles. Court; Pres. Twin City Clericus, 1925-27; all Dio. Minn. Mem. Bd. of Trustees, Nashotah House, Nashotah, Wis.; Mem. Natl. Cmssn. on Evangelism, 1932—.
- BUTLER, Henry Tazewell** (S. V.), Forksville, Va.—R. S. John's Ch.—. b. Surry Co., Va., 1882; s. Martin Luther Butler and Annie (Buell's) S. Paul Sch., Lawrenceville, Va., 1901; Bp. Payne Div. Sch., 1907. D—1908, Bp. Randolph, P—1915, Bp. Tucker. m. Fannie Gaines, Houston, Halifax Co., Va., Dec. 29, 1908. F. Mssn. Work at Houston, Va., 1907-11; P-in-C. S. Chs., Brunswick Co., Va., 1911.\*
- BUTLER, Jr., John Vernon** (N. Y.), 640 W. 153rd St., N. Y. C.—Cur. Chap. of the Intercession, Sept., 1931—. b. Worcester, Mass., Apr. 29, 1906; s. John Vernon Butler and Ruth (Nelson). Amherst, B.A., 1927; G. T. S., 1930. D—May, 1930, P—Apr., 1931, Bp. Davies. m. Mary E. McKee, Sept. 13, 1930.
- BUTLER, Thomas Theodore** (C. N. Y.), 1904 Ottilia Ave., Utica, N. Y.—R. Trin. Ch.—. D—1907, P—1908, Bp. Whitaker. F. R. S. Mary Ch., Haddam Heights, N. J.; R. S. Stph. Mem. Ch., Riverside, N. J.\*

**BUTLER, William Omer** (C.), 3905 N. Kenneth Ave., Chicago, Ill.—R. S. John's Ch., 1921—b. Lawrenceburg, Ind., Oct. 28, 1867; s. Marke Pierce Butler and Alice Mary (White). N. W. Un.; Chic. Un.; Chic. Coll.; Nap'y, M.D., 1918. D—1901, P—1901, Bp. Worthington. m. Lilly May Tobias, 1891. Practicing medicine, 1918-21.

**BUTT, Edmund Dargan** (Tex.), 3401 Ave. "O," Galveston, Tex.—R. Gr. Ch., Mar., 1931—b. Mobile, Ala., Oct. 13, 1898; s. Cary Wyld Butt and Fanny Lilly (McCaa). Du Bose Ch. Trug. Sch.; Sewanee, 1926. D—July, 1926, P—Feb., 1927, Bp. Quin. F. P-in-C. S. Thos. Ch., Whar-ton, Calv. Ch., Richmond, Tex., 1926-31.

**BUTT, 3rd, Holt Fairfield** (S. Va.), Virginia Theological Seminary, Alexandria, Va.—Student-Minister, S. Mary's Colonial Beach, May, 1931—b. Norfolk, Va., Jan. 16, 1907; s. Holt Fairfield, Butt, Jr. and Leonora (Willcox). Va. Milit. Inst., Lexington, Va.; Un. Va.; V. T. S., 1932. D—Nov., 1931, Bp. A. C. Thom-son.

**BUTTERY, Frederick John** (N'k.), All Saints Rectory, 12 W. Central Ave., Bergenfield, N. J.—Vic. All SS. Ch., May, 1925—b. Milton Kent, Eng., May 7, 1885; s. John William But-tery and Gertrude Harriet (Hill). St. Dun-stant's Boys' Sch., Canterbury, Eng.; Whitmore Hall, Wolverhampton, Eng.; G. T. S., 1915, B. D., 1922. D—1915, P—1916, Bp. Lines. m. Ruth Anna Young, 1918. F. M-in-C. Glen Rock and Wortendyke Mssns., N. J., 1915-16; S. Barn. Mssn., Norwich, Vt., 1916-20; S. Paul's Par., Vergennes, Vt., 1920-23; P-in-C. S. Paul's, Roosevelt, and All SS., Baldwin, L. I., N. Y., 1923-25.

**BUTTRUM, Harold St. George** (Cal.), 155 Santa Rosa Ave., Sausalito, Cal.—R. Chr. Ch. P-in-C. Sph., Belvedere, Cal., 1915—b. Ipswich, England, July 2, 1875; s. Walter Buttrum and Anne E. F. (Meadows). Un. Manitoba, B.A.; King. Coll., N. S., D.D., 1917. D—1900, P—1901. m. Bertha Crippin, Jan., 1902.\*

**BUXTON, Clarence Edward** (Va.), Hague, West-moreland Co., Va.—R. Lunenburg and Cople Parishes—b. Bristol, N. H., Sept. 25, 1888; s. Anson Buxton and Adellah (Clough). S. Sph. Coll.; Colomb.; Harv. S.S.; V. T. S., B.D., 1916. D—1916, P—1917, Bp. Woodcock. m. Jean Elliot Page, 1907. F. R. S. Mary Ch., Madison-ville, and S. Joh. Ch., Uniontown, Ky.; R. Alleghany Par. and Chaplain Boys' Home, Cov-ington, Va.; R. S. Andr. Ch. and Student Chapl., Greensboro, N. C.—Information Dept., Foreign and Overseas, World War, 1917-18. Chapl., American Legion.

**BUTXON, Harry J.** (O.), Boardman, O.—b. Longton, Staffordshire, Eng., Dec., 1865; s. Henry Buxton (deceased) and Julia (Beech) (deceased). East Liverpool, O.; Oskaloosa, Ia., B.D., 1911; People's Natl., Atlanta, Ga., D.D., 1923. D—1913, P—1914, Bp. Morrison. m. Sarah A. Harrnett, 1884. F. R. Chr. Ch., Huron, O.; R. Chr. Ch. Kent, O., 1924.\*

**BUZBY, Dallas Eyre** (Pa.), 47 Goodrich St., Canton, N. Y.—Asst. Prof. Psychology, St. Lawrence Un., Canton, 1930—b. Altoona, Pa., July 30, 1889; s. Isaac C. Buzby and Edith Clark (Eyre). Woodbury H. Sch.; Un. Pa., B.A., Ph.D., 1930; Phila. Div. Sch., S.T.B., 1914. D—Sept., 1913, Bp. Scarborough. P—June, 1914, Bp. Gray. m. Edith Huntington Burt, May 12, 1915. F. Cur. Gr. Ch., Elizabeth, N. J., June-Dec., 1914; Cur. Ho. Apos. Ch., Phila., Pa., 1914-17; R. S. Mary Ch., Haddon Heights, N. J., 1917-25; City Mssn. Chapl., Phila., Pa., 1925-30; Instr. Psychology, Un. Pa., 1925-30.

**BUZZELLE, George** (Minn.), 1830 James Ave. N., Minneapolis, Minn.—R. S. Andr. Ch., Minne-apolis, 1920—b. 1889, P—1891, Bp. Talbot. m. Bessie Vall Burge, June, 1891. F. Mssy. Idaho; R. S. Clem. Ch., Seattle; Gen. Mssy. Dist. Oly.; P. in S. Jas., Sedrowoolley, Chr. Ch., Anacortes, S. Geo., Sumas; R. S. Geo. Par., Bis-marck, N. D., 1917-20.\*

**BYNUM, Joseph Nicholas** (N. C.), Roanoke Rapids, N. C.—R. All SS., June, 1928—b. Farmville, N. C., Dec. 4, 1885; s. Richard Ben-jamin Bynum and Susie E. (Sheppard). Chr.

Sch., Arden, N. C.; Un. N. C.; V. T. S. D—1916, P—1917, Bp. Darst. m. Grace E. Potter, Dec. 24, 1920. F. R. S. Mary's Ch., Gatesville, and associated Mssns., 1916-17; R. S. Philip's, Southport, N. C., Oct., 1917-Jan., 1918. Supply S. John's, Wilmington, N. C., Jan., 1918-Mar., 1918; R. S. Jas., Belhaven, N. C., Mar., 1918-28.

**BYRAM, Coleman E.** (Ol.), 210 E. 8th St., Van-couver, Wash.—R. S. Luke Ch., 1925—Maj. U. S. A. Chapl. Res., 5th Inf. Brigade, Van-couver Barracks. Ta. Ph.D. m. Enid M. Stan-ford, 1921. F. Asst. S. Paul Ch., Buffalo, 1899-1902; R. S. Jas. Ch., Pittsburgh, Pa., 1902-06; Asst. S. Paul Ch., Buffalo, 1906-08; R. Ch. Epiph., Niagara Falls, N. Y., 1908-13; R. S. Thomas' Ch., Sioux City, Ia., 1913-23; Spl. Mssy., Olympia, Wash., 1923-25.

**BYRER, Charles Emory** (S. O.), Gambier, O.—Dean Div. Sch., Kenyon College, 1926—Prof. Theology, Ethics and Evidences, 1927—b. Louisville, O., July 10, 1870; s. John M. Byrer and Sarah (Werner). Otterbein Un., B.A., 1897, M.A., 1901; Bex., 1900; D.D., Kenyon, 1922. D—1900, P—1901, Bp. Vincent. F. Cam-bridge, O., 1900-02; Mechanicsburg, O., 1902-05; R. Gd. Shpd., Columbus, O., 1905-10; R. Chr. Ch., Springfield, O., 1910-22; Prof. Ch. Hist., Bexley Hall Theol. Dept., Kenyon Coll., 1922-27. Mem. Stndg. Com.; Dep. Gen. Conv., 1913, 16, 19, 22, 25, 28, 31, Dio. S. O.

**BYRON-CURTISS, Arthur Lester** (C. N. Y.); winter, Utica, N. Y., summer, Atwell, N. Y.—Retired, 1927—b. Frankfort, N. Y., Nov. 29, 1871; s. Dave Francis Byron and Julia Alice (Curtiss). S. Andr. Div. Sch., 1890-92; G. T. S., 1894-96. D—1892, P—1896, Bp. Huntington. m. Wilhelmina Mary Hossfelt, Rome, N. Y., June 11, 1896. F. Chr. Ch., Forestport, N. Y., 1892-93; S. Jos. Ch., Rome, N. Y., 1894-08; S. Luke Ch., Utica, N. Y., 1908-10; S. Jos. Ch., Rome, N. Y., 1910-13; Trin. Ch. Staff and Chapl. Blackwell's Island, 1914-15; Staff Ch. Ho. Trin., N. Y. C., 1916-17; National Sec. Ch. Soclst. Leag. (in Am.), 1916-19. Chr. Ch., Willard, N. Y., and Chapl. Willard State Hospital, 1920-27. Pres. "Utica Clericus" and "Geneva Clericus." Head of Humane Work, and a Probation Of-ficer, Oneida Co., N. Y., 1904-12. Author: "Nat Foster," "Ice Cave Mountain," "The Church and Socialism," "Mohawk Valley," "Apologia Ritu," "Saint Joseph Church, Rome, N. Y.," articles. Book Reviewer and Columnist for many years. Ed. "The Social Preparation," 1916-24.

**BYRON, John Ingram** (R. I.), 60 Dryden Ave., Pawtucket, R. I.—R. Ch. of Redeem., Providence, R. I., Nov., 1930—b. Compobello Island, N. B., Can., July 12, 1903; s. George M. Byron and Anna S. (Hinson). Pub. Schs.; Un. King's Coll., Halifax, N. S., A.B., 1926, B.D., 1929; E. T. S., B.A. D—May, 1928, P—Jan., 1929, Bp. Perry. m. Sarah Goff Adams, June 23, 1928. F. Stdt. Mssy., S. Matth. Ch., W. Barrington, R. I., 1926-28; Asst. S. Paul's, Pawtucket, R. I., 1928-30.



**CABANISS, Cramer Clark**, (Conn.), 80 Wethers-field Ave., Hartford, Conn.—Asst. Gd. Shp. Ch., Sept., 1930—b. Lockhart, Tex., Oct. 8, 1895; s. C. Cowan Cabaniss and Ella Nora (Mc-Ginnis). Rice Inst., Houston, Tex., B.A., 1918; Un. Tex., M.A., 1923; Un. Chicago Div. Sch., three summers; Yale, M.A., 1929; Yale Div. Sch. D—June, 1928, P—May, 1929, Bp. Acheson. m. Margaret Harriet Hodges, July 25, 1921. (de-ceased Nov. 4, 1926). F. Asst. S. John's Ch., Stamford, Conn., 1928-30.

**CABLE, Warren Canfield** (S. Fla.), 717 Bunga-low Terrace, Tampa, Fla.—Non-Par. Supply—b. Elkhart, Ind., Mar. 25, 1877; s. Joseph W. Cable and Martha A. (Pettis). Transferred from a Non-Episcopal denomination. D—Dec. 1923, P—1924, Bp. C. Mann. m. Gazelle I. Phil-iber, Apr. 2, 1898. c. Two, married. F. R. Trin. Ch., Peru, Ind., 1928.

**CABOT, John Higginson** (Mass.), Vineyard Haven, Mass.—b. Boston, Mass., Apr. 10, 1877; s. Follen Cabot and Carolyn S. (Channing). Roxbury Latin Sch.; Harv., A.B., 1900, A.M., 1903, Ph.D., 1904. D—1908, Bp. Weller, P—1908, Bp. Lawrence. F. Asst. Gr. Ch.,

- New York, 1908; Asst. Ch. Adv., Boston, Mass., 1908-19; P-in-C. Gr. Ch., Martha's Vineyard, and S. Andr., Edgartown, Mass., 1919-25; Cur. Ch. Adv., Boston, Mass., 1925-26; R. S. Pet. Ch., Weston, Mass., 1927-32, resigned.
- CABRAL, Americo V.**, Rua Major, Vaz 4, Viamao, Brazil.—In-C. Grace Mssn.—\*
- CABRAL, Gamallem Vespuccio** (S. Brazil), Montenegro, Rio Grande do Sul, Brazil.—In-C. Holy Spirit Mssn.— S. Ven. America V. Cabral. D—Apr., 1926, Bp. L. L. Kinsolving. F. In-C. Chr. Mssn., Jaguarao, Brazil.\*
- CADIGAN, Charles H.** (W. Ma.), 6 Boltford Ave., Amherst, Mass.—R. Gr. Ch. and Dir. Religion, Amherst Coll., Sept., 1930.— b. Mount Vernon, N. Y.; s. Edward J. Cadigan and Christina (Lindblom) H. Sch., Mount Vernon; Amherst, A.B.; Y. T. S., B.D., 1930. D—Mar., 1930, Bp. H. St. G. Tucker. P—Nov., 1930, Bp. Stearly. m. Elizabeth Williams, Sept. 10, 1927. c., daughter.
- CADMAN, Godfrey William Radelyffe** (S. F.), P. O. Box 461, Haines City, Fla.—P-in-C. S. Mark's, Haines City, S. Alban's, Auburndale, and Ch. of Gd. Shpd., Lake Wales, 1926.— b. Sheffield, Yorkshire, Eng., 1876; s. William Edwin Cadman and Jane (Micklethwaite). Un. So., B.A., 1900, B.D., 1903. D—1903, P—1904, Bp. Gallor. F. Staff S. Mary Cathd., Memphis, Tenn., 1903-04; Mssy. work, East Tenn., 1904; Chapl. Bp. Kinsolving, Austin, Tex., 1904-09; R. S. Mary Ch., Houston, Tex., 1904-14; R. Gr. Ch., Galveston, Tex., 1914-16; R. S. Paul's Ch., Schenectady, N. Y., 1916-17; Priv. in Canadian Army, 1918-19; Mssy. in Dio. Tex., 1919-21; Asst. S. Luke's Ch., Ramsgate, Kent, Eng., 1921-23; Mssy.-in-C. S. Paul Ch., Park Place and Gr. Ch., Alvin, Tex., 1923-25.
- CADMAN, William Lester** (N. Y.), Wortendyke, N. J.—P-in-C. Chr. Chapel.— F. R. S. Andr. Ch., Poughkeepsie, N. Y.; Asst. Ho. Trin., N. Y. C.\*
- CADY, Frank T.** (W. Va.), Point Pleasant, W. Va.—R. Chr. Ch. 1928.— b. Oneonta, N. Y., Apr. 2, 1872; s. Harvey J. Cady and Minnie E. (Smith) B. A., 1897. D—1900, Bp. Doane, P—1901, Bp. Talbot. m. Katherine W. Bishop, Sayre, Pa., Oct. 23, 1903. F. Ch. Redeem., Sayre, Pa., 1901-06; Coraopolis, Pa., 1906-09; Port Allegany, Pa., 1909-12; R. All SS. Ch., St. Mary Co., Md., 1912-16; R. Monroe H. Kulp Meml. Ch. of the Asc., 1916-17; R. Trin. Ch., Tyron, Pa., 1917.
- CADY, Howard** (Va.), Hamilton, Va.—P-in-C. Hamilton, Round Hill, Purcellville (Madison Parish), July, 1928.— b. Brooklyn, N. Y., Apr. 4, 1880; s. John Newton Cady and Frances (Kelsey). Summit Acad., Summit, N. J.; Ark. Sch., Theol.; Sewanee; G. T. S. D—1908, Bp. Brown, P—1909, Bp. Griswold. F. Asst. Cathd., Little Rock, Ark., R. Anthony, Kan., 1908-10; R. Medicine Lodge, Kan., 1910-13. Special work at G. T. S., 1913-14; Gen. Mssy., Tenn., 1914-20; R. So. Pittsburgh, Tenn., 1920-23; R. Ch. Ho. Apostles, Barnwell, S. C., 1923-27.
- CAIN, Walter Stephen** (Miss.), Indianola, Miss.—P-in-C. S. Stphs.— b. Philadelphia, Pa., Feb. 21, 1879; s. Stephen J. Cain and Mary Ella (Augustine). Un. N. C., Un. Theol. Sem., 1909. D—1912, P—1913, Bp. Horner. m. Elizabeth Chase Lambert, Asheville, N. C., June 29, 1908. F. Asst. Secy. Dist. Asheville, 1913; P-in-C. Gr. Ch., Asheville, N. C., 1911-20; R. S. Pet. Ch., Paris, Ky., 1920-25. Ed. Dioc. News, Dio. Lex.; P-in-C. Ascen. Ch., W. Va., 1925.\*
- CAINE, Sydney Atmore** (Ma.), 9 So. Russell St., Boston, Mass.—Cur. Ch. of Advent, Dec., 1929.— b. Louisville, Ky., June 26, 1883; s. Paul Caine and Annie (Atmore). Mass. Inst. Tech., B.S., 1905, M.S., 1906; G. T. S., 1910. D—1910, Bp. Lawrence, P—1911, Bp. Greer. F. Cur. S. Luke Ch., Trin. Par., N. Y. C., 1910-12; R. Trin. Ch., Bristol, R. I., 1912-13; Cur. S. Luke Chap., N. Y. C., 1913-14. Cur. S. Clem. Ch., Phila., Pa., 1914-18. Loc. ten. Gr. Ch., Mt. Airy, Pa., 1918-19; R. S. Trin. Ch., Roxborough, Phila., Pa., 1919-29.
- CAIRNS, Alexander Augustus** (N. H.), Portsmouth, N. H.—Retired, 1926.— St. Stph., M.A., 1887; Nash., B.D., 1887; N. I., D.D., 1900. D—
- 1887, P—1888, Bp. Brown. F. Devall, 1888-90; Peale and Clearfield, Pa., 1892-94; Newport, Vt., 1894-96; Ausable Forks, N. Y., 1896-98; Raymertown, N. Y., 1898-1903; Carlyle, Ill., 1903-09; R. Ch. Epiph., South Haven, Mich., 1909; R. S. Mary Ch., Davenport, Ia., 1909-15; R. S. Luke Ch., Woodville, N. H., 1915-23; Mssy. Portsmouth, N. H., 1923-26.\*
- CALEY, Llewellyn Neville** (Pa.), St. Martin's Rectory, Oak Lane, Phila., Pa.—R. S. Martin's Ch., 1921.— Dean Convoc., Germantown, 1928.— London Coll. Div., 1884; Phila. Div. Sch., B.D., 1904; Un. So., D.D., 1919. D—1884, P—1885, Bp. of Rochester, Eng. F. Cur. All SS. Ch., Hatches Park, London, Eng., 1884-87; S. Matt. Ch. Bayswater, London, Eng., 1887-88; S. Paul Ch., Brixton, London, Eng., 1888-91; Asst. Chr. Ch., Brooklyn, N. Y., 1891-92; R. Ch. Nativ., Philadelphia, Pa., 1893-1908; R. Ch. S. Jude and the Nativ., Phila., Pa., 1908-20. Mem. Gen. Bd. Rel. Educ., 1910; Mem. Provl. Syn., Washington, 1914-15; Dep. Gen. Conv., 1919, 22, 25; Dean Convoc. of N. Phila., 1913-20; Mem. Exec. Coun. Dio. Pa., 1919. Author: "The Church Handbook" (Jacobs, Philadelphia, Pa.); various Quarterlies of the American Church Series of S. S. Lessons, 1903; Monthly Teachers' Helps in the Epis. Ch. S. S. Mag., 1903.—
- CALEY, N. Herbert** (Pa.), 6769 Ridge Ave., Roxborough, Phila., Pa.—R. Ch. of S. Alban, Mar., 1930.— D—1923, P—1925, Bp. Garland. F. Asst. Ch. of Redeem., Bryn Mawr, Pa., 1923-27; R. S. Paul's Meml. Ch., Oaks, Pa., 1927-30.
- CALLAHAN, Cornelius L.** (Wyo.), Green River, Wyo.—R. S. John's Ch.—\*
- CALLENDER, William Edward** (S. V.), 15 Pelham Place, 832 No. Park Ave., Norfolk, Va.— D—1902, Bp. Cheshire, P—1904, Bp. Capers. F. R. Chr. Ch., Mt. Pleasant, S. C.; R. Falls Ch., Fairfax Par., Va.; R. S. Pet. Ch., Norfolk, Va.\*
- CALVIN, Ross Randall** (N. Mex.), Silver City, N. Mex.—R. Ch. of Gd. Shpd., 1927.— Secy. Mssy. Dist. N. Mex. and S. W. Tex., 1929.— Ed.: "Southwest Churchman," 1930.— b. Christman, Ill., Nov. 22, 1889. De Pauw Un., A. B., 1911; Harv., A.M., 1913, Ph.D., 1916; G. T. S., 1920-21. D—1919, P—1921, Bp. Whitehead. F. Instr. Syracuse Un., Carnegie Inst. Tech., Pittsburgh; Asst. Ch. Asc., Pittsburgh, 1913-20; P-in-C. Mssn. Transf., Clairton, Pa., 1921-22; Cur. S. Agnes Chap., Trin. Par., N. Y. C., 1922-25; R. S. Pet. Meml. Ch., Geneva, N. Y., 1925-27; Exam. Chapl., 1928.— Contribs. to "Camera" (Phila.), "Am. Church Monthly," "Spirit of Missions," "The Witness," etc.
- CAMBRIDGE, Walter Harriman** (Cal.), 15 Second Ave., San Mateo, Cal.—R. Ch. of S. Matth., San Mateo, 1911.— b. Grafton, Vt.; s. Henry Cambridge and Achsah C. (Sherwin). Ver. Acad. Un., Vt., Ph.B., 1894, A.M., 1909, D.D., 1924. D—1896, P—1898, Bp. Hall. F. Asst. Mast. S. Mark's Sch., Southborough, Mass., 1895-1911. Exam. Chapl. Mass., 1907-11; Mem. Stndg. Com., Cal., 1918.— Pres. Stndg. Com., Cal., 1928.
- CAMERON, Dwight Frederic** (L. I.), 172 Willis Ave., Mineola, N. Y.—P-in-C. Ch. of Nativity, Apr., 1924.— b. Geneva, Switzerland, Jan. 2, 1875; s. Dwight Foster Cameron and Fannie Elizabeth (Norris). Corn. Un., 1896-98; Un. So., 1900; Theol. Dept. Un. So., 1900-03; Un. Tenn., B.A., 1917; Colomb., A.M., 1924. D—1903, P—1904, Bp. Gray. m. Violet Willard Bieby, De Land, Fla., June 1, 1905. c. two. F. P-in-C. Mssn. near Miami, Fla., 1903-05; P-in-C. Ho. Trin. Ch., West Palm Beach, Fla., 1905-07; Cur. Ch. Tranfig., N. Y. C., 1907-09; P-in-C. Mssns. near Charleston, S. C., 1909-10. R. Ch. Epiph., Knoxville, Tenn., 1911-17; Civ. Chapl. War. Com. Epis. Ch., Kelly Field, Tex., 1918; Y. M. C. A. Sect. French Army in Germany, 1919; R. S. Mich. and All Angels Ch., Anniston, 1919-21; Cur. Ch. Transfig., N. Y. C., 1922-23; Mem. Bd. Christian Soc. Ser., Dio. L. I., 1927.—
- CAMERON, George Franklin** (Tex.), 2297 North St., Beaumont, Tex.—R. S. Mark's Ch., 1929.— b. Hope Mills, N. C., Feb. 16, 1894; s. James Cameron and Ella Blue (Thames). Pub. Sch., Hope Mills; Buie's Creek Acad.; Un. Va., B.A.;

- V. T. S., B.D. D—1923, P—1924, Bp. T. C. Darst. m. Louise Gentry, Aug. 14, 1920. F. R. S. Jas. Ch., Ayden Par., N. C., 1924-28; R. Chr. Ch., Charleston, S. C., 1928-29.
- CAMERON, James Innes Hayes** (L. A.), La Jolla, Cal.—Non-Par.—\*
- CAMPBELL, Bernard** (W. N. Y.), St. Mark's Rectory, 41 Mayer Ave., Buffalo, N. Y.—R. S. Mark's Ch., Apr. 25, 1929—. b. Florida, N. Y., Aug. 29, 1887; s. Rev. Robert E. Campbell and Rebecca Field (Bishop). Colmb., A.B., 1907; G. T. S., 1910. D—1910, Bp. Partridge for Bp. Greer, P—1911, Bp. J. D. Morrison, m. Louise Alvina Boppel, Brainerd, Minn., Jan. 12, 1914. F. Mssy. P. and D. at International Falls, Warroad, Roseau, Minn., and intervening points, on Can. Nor. R.R., 1910-12; R. Brainerd, Minn., 1912-14; R. Ho. Trin., Gainesville, Fla., 1914-20; R. S. Paul Ch., and P-in-C. Gr. Ch., Spring Hill, Tenn., 1920-28; R. S. Peter's Ch., Westfield, N. Y., 1928-29; Mem. Stndg. Com., Dio. Tenn., 1927-28; Exam. Chpl. Bp. Weed. Editor Church Herald, Dio. Paper of Florida.
- CAMPBELL, Charles** (W. N. Y.), Fredonia, N. Y.—In-C. Trin. Ch., 1931.—De Lancey Div. Sch.—D—Feb., 1931, P. Davis, P—Nov., 1931, Bp. Ferris.\*
- CAMPBELL, Donald James** (Ma.), 99 Brattle St., Cambridge, Mass.—Cur. Chr. Ch., Cambridge, 1931—. D—Nov., 1931, Bp. Sherrill.\*
- CAMPBELL, John**, 280 W. 231st St., N. Y. C.—R. Ch. Mediator, N. Y., 1897—. b. N. Y. C., March 3, 1867; s. John Campbell and Elizabeth (Kilpatrick). Coll. of City, N. Y., A.B., 1888; Colmb., M.A., 1890; N. Y. Un., 1896, Ph.D.; G. T. S., 1894. D—1894, P—1895, Bp. H. C. Potter. F. Asst. S. Paul Ch., New Haven, Conn., 1894-96; Ch. Incar., N. Y. C., 1896-97.
- CAMPBELL, Richard Johnston** (Ia.), 515 A Ave., Cedar Rapids, Ia.—R. Gr. Ch.—Mt. Allison Un., N.B. D—1905, P—1906, Bp. Paret. F. Vic. Ho. Cross Ch., Cumberland, Md.; R. S. John's Ch., Frostburg, Md.; Chpl. Ellis Isl., N. Y.; Archd. Marinette, Dio. F. du L., 1909.\*
- ✳**CAMPBELL, O. H. C., Rt. Rev. Robert Erskine**, Bishop's House, Monrovia, Liberia, W. Africa.—Mssy. Bishop of Liberia, Nov. 30, 1925—. b. Florida, Orange Co., N. Y., Aug. 13, 1884; s. Rev. Robert Erskine Campbell, D.D., and Rebecca Biddle (Bishop). Bordentown, N. J., Mil. Inst., 1902; Colmb., B.A., 1906; Un. So., D.D., 1926; G. T. S., 1909, S. T. D., 1927. D—June, 1909, Bp. Greer, P—Dec., 1909, Bp. Gailor. Elected Bp. Liberia, Gen. Conv., Act., 1925; Con. Bp., Cathd. S. John Divine, N. Y., Nov. 30, 1925, by Bpp. Talbot, Gailor, Overs, Manning, Maxon, Matthews, Lloyd and Shipman. F. Mssy. Tenn. Mountaintains, 1909-10; Cur. S. Luke Chap., Trin. Par., N. Y., 1910-11; Head. Mast. S. Andr. Sch., Sewanee, 1911-15; Novice, O. H. C., 1915-17. Professed S. Thos. Day, 1917; In-C. S. Andr. Sch., Sewanee, 1918-20; Prior of same, 1920-22; Prior Holy Cross Liberia Mssn., 1922-25; Trustee, Booker T. Washington Industrial and Academic Inst., Kakatown, Liberia Pres., Liberia Christian Coun., Chrmn. Central Educ. Com., (Liberia). Editor-in-Chief, "Liberian Churchman." Publications, numerous articles in Holy Cross Magazine, West Park, N. Y.
- CAMPBELL, Thomas Clyman**, 24 Alveston St., Jamaica Plain, Boston, Mass.—R. S. Joh. Ch., Jamaica Plain, Boston, 1908—. b. Port Jarvis, N. J., Oct. 14, 1875; s. Archibald Henderson Campbell and Densa Ann (Jensen). Princ. A.B., 1899; Camb. Theol. Sch., B.D., 1903. D—1903, P—1904, Bp. Lawrence, m. Elizabeth Louise Bethune, Toronto, Can., Nov. 14, 1907. F. Cur. S. Stph. Ch., Lynn, Mass., 1903-04; Assoc. R. Chr. Ch., Cincinnati, O., 1904-08. Mem. Ex. Com., Archdy. of Boston, 1911-17; Mem. Trust. P. E. Chr. Dio. Mass., elected at Dio. Conv., 1922—. Pres. Mass. Cler. Assoc., May, 1923-27.
- CAMPBELL, William Ralph** (M.), Lexington, Mass.—Non-Par., 1928—. b. Lowell, Mass., Dec. 1, 1891; s. Alexander John Campbell and Elizabeth Ann (Woods). Worcester Sch.; Clark Un.; Ya. Coll.; Colmb., B.A.; G. T. S. D—1917, Bp. Davies, P—1918, Bp. Remington, m. Katherine Douglas Hunter, Jan. 2, 1919. P-in-C. Emman. Ch., Rapid City, and S. Thos. Ch., Sturgis, S. D., 1919-22; S. Joh. Meml. Ch., Erie, Pa., 1922-25; P-in-C. S. Paul Ch., Jackson, Mich., 1925-28.\*
- CANNON, Francis Bertrand** (Har.), 50 E. 2nd Ave., So. Williamsport, Pa.—P-in-C. S. John's Ch., So. Williamsport and Chr. Co., Milton, June, 1928—. b. Philadelphia, Pa., 1881. Academic, Philosophical, Theol. Educ., Passionist Order, R. C. Ch. D—1907, Bp. Mueller, P—1908, Bp. O'Connor. m. Floriel Messick, Jan. 13, 1915. c. one. F. Roman Cath. Pr.; R. Tioga and Lawrenceville, Pa., 1911; R. Ho. Trin. Ch., Ocean City, N. J.; P-in-C. El Centro, Brawley, Calexico and Haltville, Cal., 1923-25; P-in-C. Kingsville, Tex., 1925-28.
- CAPERS, Samuel Orr** (W. T.), 108 W. French Place, San Antonio, Tex.—R. Chr. Ch., Feb., 1930—. b. Anderson, S. C., Aug. 2, 1899; s. Rt. Rev. Wm. T. Capers and Rebecca Holt (Bryan). H. Sch.; Un. Tex.; V. T. S., 1927. D—June, 1926, P—June, 1927, Bp. W. T. Capers, F. R. S. Mark's Ch., San Marcos, Tex., 1928-30.
- CAPERS, Walter Branham**, Jackson, Miss.—R. S. Andrew's Ch., Jackson, 1919—. s. Late Bp. Ellison Capers. So. Ca. Coll.; V. T. S.; Un. So., D.D. D—1898, P—1899, Bp. Capers, m. Louise Drane Woldridge, 1904. F. R. John's Memorial, Farmville, Va., 1899-1901. S. Peter's Ch., Columbia, Tenn., 1901-10. Pres. Col. Coll., 1906-18. Chrmn. Com. Christian Ed. N. W. C. Ex. Com.; R. Trinity Ch., New Orleans, 1918-19. Pres. Stndg. Com., Dio. Miss.; Dep. Gen. Conv., 1907, 23, 25, 28. Author: "The Soldier-Bishop."\*
- ✳**CAPERS, Rt. Rev. William Theodotus**, 108 West French Place, San Antonio, Tex.—Bp. West Texas, 1916—. b. Greenville, S. C., Aug. 9, 1867; s. Rt. Rev. Ellison Capers and Charlotte (Palmer) Capers. St. Un. Ky., M.A., 1911; Un. So., D.D., 1914; V. T. S., 1894, D.D., 1914. D—1894, P—1895, Bp. Capers. Cons. Bp. (Coad.), May, 1914, by Bpp. Tuttle, Weed, J. S. Johnston, Kinsolving, Burton, Partridge, Bratton, Temple, Howden, m. Rebecca Holt Bryan, Augusta, Ga., Jan. 30, 1889. c. Ellison H. Capers, ranchman, Can., Wm. T. Capers, Jr., clergyman, Samuel O. Capers, clergyman. F. R. Gr. Ch., Anderson, S. C., 1895-01; R. Ho. Trin. Ch., Vicksburg, Miss., 1901-03; R. Trin. Ch., Asheville, N. C., 1903-05; Dean Chr. Ch. Cathd., Lexington, Ky., 1905-12; R. Ch., Ho. Apos., Philadelphia, Pa., 1912-14; Bp. Coad., West Texas, 1914-16. Pres. Prov. of Southwest, 1926—.
- CAPERS, Jr., William Theodotus** (Ind), 215 N. 7th St., Terre Haute, Ind.—R. S. Stph. Ch., Jan., 1932—. b. Sumpter, S. C., June 3, 1895; s. Rt. Rev. William Theodotus Capers and Rebecca Holt (Bryan). Private tutors, Coll. work; V. T. S., 1927. D—June, 1926, P—June, 1927, Bp. W. T. Capers, m. Doris Mary Wiles, June 12, 1927; c. One. F. Vic. S. Paul's, San Antonio, Tex., 1927-29; R. Ch. of Redeem., Okmulgee, Okla., 1929-32.
- CAPOZZI, Francis Clement** (Be.), Wind Gap, Pa.—Mssy. P. to Italians, Dio. Bethlehem, and In-C. S. Mary Ch., Wind Gap, and S. Joseph Chapel, W. Bangor, 1916—. b. Santeramo, Italy, Oct. 2, 1885; s. Joseph Angelo Capozzi and Rosina (Marsico). Papal Coll.; De Propaganda Fide, Rome, Un. Phila. Div. Sch., Ph.B.; Un. Pa., M.A. D—1909, P—1910, Cardinal Respighi, Rome, Italy, m. Hazel Mary Bennett, Apr. 7, 1915. c. Five. F. Roman Ch.; left in 1914; rec. into Ch. by Bp. Rhineland, 1915. Author: "Protestantism and the Latin Soul"; "Dante"; "Carmina Sacra Latine Reddita"; "Papacy and the War"; "Immortality in the Light of Modern Thought."
- CARDEN, Joseph** (Okla.), 77 Maple St., Springfield, Mass.—Retired, 1930—. b. Lawrence, Mass., July 11, 1859; s. John Carden and Alice (Walworth). Hob. Coll.; E. T. S., B.D. D—1892, Bp. Brooks, P—1893, Bp. Randolph, m. Josephine E. Currier, 1884. F. R. S. Luke Ch., Malden, Mass., 1892-94; Chpl. 5th Regt. M. V. M.; R. S. Joh. Ch., Winthrop, Mass., 1894-05; S. Paul Ch., Beloit, Wis., 1906-10; P-in-C. Mssns. Ho. Conf., Angleton, and S. Joh., Brazoria, Tex., 1910-13; Chr. Ch., Matagorda, Tex., 1913-16; R. S. Jas. Ch., Taylor, Bastrop, Tex., 1916-Oct., 1923; P-in-C. S. Thos. Ch., Rockdale, Tex., 1919-23; Archd. Cent.

- Oka., 1923-24; R. S. Phil. Ch., Ardmore, Okla., 1924-30. Exam. Chapl., 1925-30. Ed "Oklahoma Churchman," 1925-30.
- CAPWELL, Charles Albert** (Mil.), 2 Woodside Drive, S. Norwalk, Conn.—Retired R. Emer. Ch. of Ho. Innoc. Racine, Wis., Feb., 1919—; b. Brooklyn, N. Y., Oct. 14, 1850; s. Albert Bentley Capwell and Julia Ann (Look). Un. Rochester, D.—1888, Bp. McLaren, P.—1905, Bp. Grafton, m. Irene E. Stoddard, Mar. 4, 1874, F. Asst. All SS. Cathd., Milwaukee, Wis.; R. Ch. Ho. Innoc. Racine, Wis., 1904-19.
- CAREY, Donald Von** (S. O.), 20 W. First St., Dayton, O.—Cur. Chr. Ch., Sept. 1930— and M-in-C. S. Andrew's, Nov., 1931—; b. Ada, O., 1903; s. Elmer Joseph Carey and Dora Mildred (Pfeiffer). Ohio State, one yr. Law Sch.; Ken., Ph.D.; Bex., B.D., 1929. D—June 1929, Bp. Leonard, P—1930, Bp. Rogers, F. In-C. Trin. Mssn., New Philadelphia, O., 1929-30.
- CAREY, Joseph G.** (Ma.), 46 Albano St., Roslindale, Boston, Mass.—R. Ch. Our Sav., Albano St.—.
- CAREY, Neilson Poe** (Ma.), 117 Valley St., Beverley Farms, Mass.—R. S. Joh. Ch., 1914—; Joh. Hop., B.A., 1891; G. T. S., 1897. D—1897, Bp. Paret, P—1890, Bp. Potter, F. Asst. Gr. Par., N. Y. City, 1897-1903; R. Chr. Ch., Norwich, Conn., 1903-11; Asst. S. Jas. Ch., N. Y. City, 1911-14.\*
- CARHART, Edmund Hance, Jr.** (C. N. Y.), 701 N. George St., Rome, N. Y.—R. Zion Ch., Nov., 1924—; b. Belvidere, N. J., May 24, 1890; s. Edmund Hance Carhart and Diana Sherlock (Belford), Blair Acad.; Lafay. Coll., Ph.B., 1914; Colmb., Post Grad.; G. T. S., 1917; U. T. S. D—1917, P—1918, Bp. Talbot, m. Clara Pollard Robertson, Dec. 11, 1918. F. Cur. Gr. Ch., N. Y. C., 1917-18; R. Gr. Ch., Allentown, Pa., 1919-24; Fed. Officers Tr. Camp, Plattsburg, 1916; Chapl. U. S. Navy, 1918-19; Naval Hosp., Brooklyn; Navy Yard, Brooklyn; U. S. S. Ryndam. Chapl. Episcopal Actors' Guild; Church Cong. Com. Zeta Psi Fraternity.
- CARHART, John Ernest** (O.), 252 W. 49th St., Ashtabula, O.—R. S. Peter's, 1931—; Ed.: "Church Life," 1928—; s. John M. Carhart and Emily C. (Taylor). Denison Un.; West. Reserve Un.; Ken. Coll., B.A., 1914; Bex. Hall, 1915. D—1915, Bp. Leonard, P—1916, Bp. Du Moulin, F. Secy. to Bp. Du Moulin and R. S. Andr. Ch., Toledo, O., 1915-19. 1st Lieut. and Chapl. U. S. Army, 1918; Sr. Cur-in-C. Trin. Cathd., Cleveland, O., 1919-21; R. S. Alban's, Cleveland, O., 1921-29; Field Rep. Washington Cathd., Washington, D. C., 1929-30; Chapl. 47th Field Artillery. Mem. Dioc. Coun., 1927—; Chrmn. Publ. Dept.; Mem. Dept. Relg. Educ. and Soc. Ser., 1928. Editor of "Church Life."
- CARL, J. George** (Md.), 1609 N. Monroe St., Baltimore, Md.—Asst. Episc. City Mssn., Jan., 1924, Chapl. Md. House of Correction, May, 1923—; b. Baltimore, Md., Jan. 16, 1882; s. Gustave H. Carl and Marie E. (Goetz). Joh. Hop. Un., 1906. D—1906, Bp. Paret, P—1909, Bp. Harding, m. Midred Ruth Bemis, 1905. c. Daughter, F. Caetocin Par., Md., 1907; S. Phil. Ch., Annapolis, Md., 1908; Asst. S. Joh. Ch., Goergetown, Wash., Mar. to Sept., 1911; Asst. Chr. Ch., Baltimore, 1911-14; S. Jas. Ch., Irvington, Md., 1914-17; Trin. Ch., Ten Hills, Md., 1914-24.
- CARLETON, Hubert** (C.), 1103 Forest Ave., Wilmette, Ill.—R. S. Aug. Ch., Wilmette, Apr., 1919—; b. Markham, Ont., Can.; s. Charles Sweep Carleton and Maria (Burk). Trin. Coll., Toronto, Can., B.A., 1893, M.A., 1894; Brasenose Coll., Oxford, Eng., B.A., 1898, M.A., 1900; King's Coll., Windsor, N. S., Can., D. C. L., 1911. D—1916, P—1917, Bp. Richardson, m. Helen Willard Davidson, Newton, Mass., 1913. F. Gen. Secy. Bro. S. Andr., Eng., 1898-1900; same in U. S., 1901-16; Sr. Cur. Trin. Cathd., Cleveland, O. Prominently connected with boys' and young men's organizations. Ed.: "St. Andrew's Cross," 1901-16. Pres. Bd. Exam. Chapl.—; Chrmn. Dioc. Ed. Rel. Educ.—.
- CARLETON, Russel Sanborn** (Fla.), Monticello, Fla.—R. Chr. Ch., Monticello, P-in-C. S. Jas., Madison, S. Mary's, Perry, Nov., 1928—; b. Concord, N. H., Jan. 13, 1895; s. Burt J. Carle-
- ton and Fannie Naomi (Sanborn). Mass. Nor.; Boston Bible Sch.; New Eng. Theol. Sem. D—1926, P—1927, Bp. Jehan, m. Alice Jane Sherman, Apr. 18, 1915. c. four. F. In-C. S. Mark Ch., Stark, Fla., 1926-28.
- CARMAN, James W. F.** (Colo.), 1256 Poplar St., Denver, Colo.—R. S. Luke's Par., July, 1930—; b. Denver, Colo., Sept. 26, 1903; s. Rev. Frederic Carman and Rosa (Cook). Carleton Coll., Northfield, Minn., B.A.; Sea., B.D., 1930. D—Dec., 1929, P—June, 1930, Bp. Ingley, m. Phyllis Churchill, Aug. 13, 1930.
- CARMICHAEL, Robert Radclyffe** (R. I.), 27 Rhode Island Ave., Providence, R. I.—Asst. Gr. Ch., 1925—; b. Worcester, Mass., Jan. 18, 1892; s. William John Carmichael and Mary (Devitt). Clark Coll., A.B., 1912; Harv.; E. T. S., B.D., 1915. D—1915, P—1916, Bp. Davies, m. Margaret Nichols, 1921. c. four. F. Mssy. S. Andr. Ch., Blackinton, Mass., 1915-18; R. Ch. Gd. Shpd., Clinton, Mass., 1918-25; Civil. Chapl., Marine Corps, 1919. Mem. Dept. Christian Educ., 1926—; Chrmn. Com. Young People's Fellowship, 1926—; Mem. Com. Student Work, 1926—.
- CARNEY, James Theodore**, Washington, Conn.—R. S. John Ch., 1923—; b. Bridgeport, Conn., Jan. 14, 1890, s. Joseph T. Carney and Caroline (Morgenroth). Ya., B.A., 1912; Un. Theol. Sem. D—1916, P—1917, Bp. Greer, m. Emma L. Maynard, Childwold, N. Y., June 10, 1916. F. M-in-C. S. Jas. Ch. Callicoon, N. Y., June to Oct., 1915; Cur. S. Joh. Ch., Waterbury, and Vic. S. Paul Ch., Woodbury, Conn., 1915-18; Cur. Trin. Ch., Bridgeport, Conn., 1918-19; P-in-C. S. Andr., Toledo, O., 1919-23; Acting R. S. Clements Ch., Wilkes-Barre, 1923.
- CARNS, William Boyden** (P.), 219 Home Ave., Avalon, Pittsburgh, Pa.—Asst. Ch. of Epiph., Bellevue, June, 1930—; b. Ithaca, N. Y., Feb. 5, 1904; s. Lyman D. Carns and Marie Sweet (Hudson). Lehigh, B.A., 1927, Phila. Div. Sch., S.T.B., 1930. D—June, 1930, Bp. Taitt, P—Dec., 1930, Bp. Mann.
- CARPENTER, Charles Blake**, Brookfield Center, Conn.—R. S. Mark Ch., Bridgewater and S. Paul Ch., Brookfield, 1923—; b. Hastings-on-Hudson, N. Y., Apr. 11, 1869; s. James Abram Carpenter and Phoebe Isabel (Couzens). S. Stph. Coll., B.A.; G. T. S., 1896. D—1896, Bp. Potter, P—1896, Bp. Millspaugh, m. Evelyn B. Smith, Oct. 4, 1899. F. R. S. Thomas Ch., Brandon, Vt., 1904-10; Chapl. Seaman's Ch. Inst., N. Y. C., 1910; R. S. Joh. Ch., Salisbury, Conn., 1914-21; Mssy. City Inst., St. Louis, 1921-23.
- CARPENTER, Charles Colcock Jones** (Ga.), St. John's Church, Savannah, Ga.—R. S. John's Ch., Apr., 1929—; b. Augusta, Ga., Sept. 2, 1899; s. Rev. Samuel Barstow Carpenter and Ruth Berrien (Jones). Lawrenceville Sch., N. J.; Princ., 1921, B.A.; V. T. S., 1926, B.D. D—1925, P—1926, Bp. F. F. Reese, m. Alexandra Morrison, Nov. 21, 1928. c. son. F. R. Gr. Ch., Waycross, Ga., 1926-29.
- CARPENTER, Mark Theodore** (Alas.), Ketchikan, Alaska.—P-in-C. S. John's Ch., June, 1930—; b. Groton, Vt., Mar. 17, 1906; s. Ambrose Burnside Carpenter and Lydia Estelle (Brown). H. Sch., Bristol, Conn.; Nash., 1930. D—May, 1929, Bp. White for Bp. Mil., P—May, 1930, Bp. Ivins.
- CARPENTER, Niles** (W. N. Y.), University Buffalo, Buffalo, N. Y.—Asst. Trin. Ch., Buffalo, 1929—; b. Evanston, Ill., Mar. 25, 1891; s. Orrin Frederick Carpenter and Florence Elliot (Hiltman). N. W. Un., A.B., A.M.; Harv. Ph.D., 1920; E. T. S. D—1919, P—June, 1920, Bp. Lawrence, m. Edith Grace Durham, 1917. Enlst. Priv. Reserve Corps, 1917. Dschg. 1st Lieut. Q. M. C., Feb., 1919. F. Asst. Cathd. Ch. S. Paul and Instr. in Econ., Simmons Coll., Cambrdge, Mass., 1919-20; Instr. Soc. Ethics, Harv., 1921-24. Visiting Prof. Sociology, Harv., summer, 1930; Mem. Ch. Coll. Mssn., 1925-31; Mem. Survey Cmssn. on Ch. Colleges, 1930-31. Prof. and Chrmn. Dept. Sociology, Un. Buffalo and Dir. Relg. Educ. Ch. Gd. Shpd., Buffalo, N. Y., 1924-27. Author: "Guild Socialism," New York, 1922. Essays on "The Failure of Marxism in the Return of Christendom," London, 1922;

- New York, 1923. "Population Densities and Immigration Policy of the U. S.," Buffalo, 1925; Articles on "Modern Social Programs" and "Sociology in the Outline of Christianity," New York, 1926; U. S. Census Monograph on "Immigrants and Their Children," Washington, 1926; "Sociology of City Life," 1931.
- CARPENTER, William Franklin** (Va.), Haymarket, Va.—P-in-C. Haymarket Par., Oct., 1928.— b. Wentworth Co., Ont., Can., Oct. 3, 1873; s. William Hugo Carpenter and Marcia (Howell). Sallfleet Pub. Sch.; Grimsby High Sch.; Tor., B.A.; Wycliffe Coll., 1900. D—1900, P—1901, Bp. Sweatman (Toronto). F. R. Kingston Par., Mathews, Va., 1919; S. Alban's Par., Washington, D. C.; Vic. S. David Chap. and S. Pat. Chap., Washington, D. C., 1923-28.\*
- CARR, Ray Everett** (C.), Res., 1423 Fargo Ave.; Off., 621 Belmont Ave., Chicago, Ill.—R. S. Peter's Ch., Chicago, 1930.— b. South Bend, Ind., Sept. 27, 1892; s. Edward Enos Carr and Ida Louise (Burkey). W. T. S., 1914-17, S. T. B., 1918; G. T. S., 1917-18, B.D., 1918; Colomb. Un., 1917-18. D—1917, P—1917, Bp. J. H. White. m. Cora Evelyn Pace, 1920. F. Vic. S. Jas. Ch., South Bend, Ind., 1918-20; R. S. Paul's Ch., Kankakee, Ill., 1920-26; R. S. Mary's Ch., Park Ridge, Ill., 1926-30. Del. Provl. Synod, 1919, 26, 27, 30.
- CARRERAS, Simon Evangelista** (Cuba), Alfredo Lima St., No. 47, Santa Cruz del Norte, Cuba—P-in-C. Ho. Cross Ch., Sept., 1921.— b. Gibraltar, British Colony, Mar. 3, 1873; s. Simon Carreras and Catherine (Purvis). Coruna Inst., Spain, B.A., 1891; Havana Div. Sch., 1910. D—June, 1910, Bp. Knight, P—June, 1917, Bp. Hulst. m. Enriquez Chil. c., sons, two. F. Asst. Ho. Trin. Ch., Havana, Cuba, 1910; Asst. S. Paul Ch., Camaguey, Cuba, 1911; P-in-C. Paul's Ch., Camaguey and five Mssns., Prov. Camaguey, 1917-21.
- CARRIE, Cyril Richard** (N'k.), 118 Summit Ave., Jersey City, N. J.—R. S. John's Ch., Jersey City Heights, 1930.— b. Ont., Can., Sept. 25, 1888; s. James Carrie and Elizabeth (Wright). Toronto, B.A., M.A.; Queens Coll., Oxford; Wycliffe Coll., Toronto. D—1920, P—1921, Bp. of Niagara, m. E. L. Carrie, 1918. F. R. Zion Ch., Avon, N. Y.; R. S. Mark's and S. John's Ch., Rochester, N. Y., 1925-30.
- CARRIE, John S.** (W. N. Y.), 79 Richmond Ave., Buffalo, N. Y.—R. S. Luke Ch.— F. R. Calv. Ch., Sandusky, O.; R. Zion Ch., Palmyra, N. Y.\*
- CARRINGTON, Asyggell W. E.** (L. I.), 239 Gates Ave., Brooklyn, N. Y.—R. Ch. Incar., Brooklyn, 1910.— Lodge Sch., W. L.; Un. Ragnit, Germany; G. T. S., 1908. D—1908, P—1909, Bp. Burgess. F. Asst. Ch. Incar., Brooklyn, N. Y., 1908-10; R. Ch. Transfig., Freeport, L. I., N. Y., 1910.
- CARRINGTON, Francis Louis** (Q.), S. Mary Sch., Knoxville, Ill.—R. S. Mary's and S. Margaret's Schools, 1919.— b. Gibraltar, 1880; s. Maj. Walter Carrington of Brit. Army. Clifton Coll.; Queen's Coll.; Oxford Un.; S. Mary Coll., Hon. LL.D., 1916. D—1909, P—1909, Bp. Pinkham. m. Constance Dickey, 1910, eldest daughter of Hon. A. R. Dickey, Minister of Justice, Ottawa, Can. F. Cur. Denton, Can., 1909-10; R. High River, Can., and Rur. Dean, 1910-11; R. All SS. Ch., Dallas, Tex., 1911-15. Dean S. Mary Coll., Dallas, Tex., and Prof. Nat. Sci., 1913-19. Author: "Eternal Life; Advent Addresses"; "Christian Education; A plea for Church Colleges"; "The Way Home."\*
- CARRION, J. A.** (Mex.), Xoloc, Mexico, D. F.—In-C. Xochitenco, Hitzila, and Xoloe, Mex. D. F.—\*
- CARROLL, Edward Tourtellot** (A.), 38 Division St., Amsterdam, N. Y.—R. S. Ann's Ch., 1894.— b. Johnstown, N. Y., June 22, 1867; s. John M. Carroll and Augusta M. (Tourtellot). Union Coll., B.A., 1889, D.D., 1909; (E. T. S.), B.D. D—1893, Bp. Doane, P—1894, Bp. Lawrence. m. Belle Huntley, 1898 (died 1924).
- CARROLL, Marcus Hobson** (Ma.), Randolph, Mass.—on-Par.— b. Belfast, Ireland, Feb., 1872; s. Benjamin Hobson Carroll and Letitia (Ward). Merchant Taylors Sch., London, Eng.; S. Pet. Sch., York, Eng.; Un. Bp. Coll., Lennoxville, Can., B.A., 1893, M.A., 1903; G. T. S., 1896. D—1896, Bp. Potter, P—1898, Bp. Neely. m. Octavia Henderson Bickford, Aug., 1898. F. R. S. Paul Ch., Lancaster, N. H.; R. Calv. Ch., Danvers, Mass., 1904; R. S. Andr. Ch., Hanover, Mass. Composer Church and Secular Music.\*
- CARRUTHERS, Thomas Neely** (Tex.), 2431 Calumet Drive, Houston, Tex.—R. Trin. Ch., July, 1931.— b. Collierville, Tenn., June 10, 1900; s. Thomas Neely Carruthers and Linnie Louise (Hunter). H. Sch., Collierville; Un. So., A.B., 1921, B.D., 1923; Princ., M.A., 1924. D—1925, Bp. Maxon, P—1926, Bp. Gailor. m. Ellen Douglas Everett, Dec. 27, 1927. c. son. F. R. S. Peter's Ch., Columbia, Tenn., 1926-31.
- CARSON, Charles Frederic** (W. Mo.), 610 S. 68th St., Milwaukee, Wis.— b. Minneapolis, Minn., Mar. 8, 1873; s. Frederick Dudley Carson and Margaret Ware (Carson). Un. Minn., B.A., 1899; Sea., B.A., 1902. D—1902, P—1903, Bp. Edsall. m. Alice Elsie Smith, Faribault, Minn., Oct. 18, 1905. F. R. S. Matt. Ch., Chatfield, Minn., 1902-03; Cur. Cath., Faribault, Minn., 1903-05; R. All SS. Ch., Nevada, Mo., 1905-06. Manag. Edr. "Living Church," 1915.\*
- CARSON, Edwin Schively** (N'k), 105 Cottage Place, Ridgewood, N. J.—R. Chr. Ch., Nov., 1916. b. Philadelphia, Pa., June 15, 1879; s. John Wallace Carson and Hannah Elizabeth (Parry). Trin. Coll., 1902; Phila. Div. Sch., 1904. D—1904, Bp. Whitaker, P—1905, Bp. Mackay-Smith. m. Laura Emelia Jansen, Philadelphia, Pa., Apr. 24, 1905. F. P-in-C. and R. S. Paul Meml. Ch., Philadelphia, Pa., 1904-13; Vic. Cathd., Faribault, Minn., 1913-14; R. H. Trin. Ch., Minneapolis, Minn., 1914-16.
- ✦**CARSON, Rt. Rev. Harry Roberts**, Port au Prince, Haiti.—Bishop of Haiti, Jan. 10, 1923.— Given Ecclesiastical Jurisdiction, Dominican Republic, Dec. 28, 1927, by the Most Rev. John G. Murray, Pres. Bp.; and Panama Canal Zone, Sept. 30, 1931, by the Most Rev. James DeWolf Perry, Pres. Bp.— b. Norristown, Pa., Dec. 8, 1869; s. Henry S. Carson and Mary (Thomas). Un. So., D.D. D—1895, P—1896, Bp. Sessums. Cons. Bp. Jan. 10, 1923, by Bpp. Tuttle, Gailor, Manning, Lines, Knight, Lloyd, Stearly, Jas. Morris, Mosher. m. Zoe Theotiste Garig, Baton Rouge, Louisiana, Feb. 21, 1900. F. Gen. Mssy., Dio. La., 1895-98; Chapl. 2nd La. Vol. Inf., 1898-99; R. S. Mary Ch., Franklin, La., 1899-1904; R. Gr. Ch., Monroe, La., 1904-10; Archd. North La., 1910-12. Regis. Dio. La.; R. S. Paul Ch., Panama, 1912; Chapl. Ancon Hosp., 1913; Treas., Panama Mssn., 1913-23; Archd., Panama, 1919-23.
- CARSON, R. L.** (Me.), Southwest Harbor, Me.—In-C. S. John's—\*
- CARSON, Thomas Hill** (P.), 416 First St., Donora, Pa.—P-in-C. S. John's, Donora and Transfig., Clairton, June, 1931.— b. Indiana, Pa., Mar. 3, 1903; s. Jason W. Carson, M.D., and Ella Jane (Hill). Preparatory, Indiana St. Normal Sch.; Coll. at Un. Pitts.; Un. Pitts.; B.A.; Berk., B.D., 1931. D—June, 1931, P—Dec., 1931, Bp. Alex. Mann. m. Edith Dickie, Aug. 20, 1925. c. one.
- CARSTENSEN, Gustav Arnold** (N.Y.), 136 W. 44th St., N. Y. C.—R. Emer. Ho. Rood Ch., N. Y. C., Jan., 1927.— b. St. Croix, West Indies, June 15, 1851; s. George John Bernard Carstensen and Mary Ann (Sempill). Cayuga Lake Acad., Aurora, N. Y.; Hob., B. A., 1873, M.A., 1878, S.T.B., 1910; White. Rhet., Fr., 1873; G. T. S., B.D., 1902; Un. N. Y., M.A., 1902, Ph.D., 1903. D—1876, Bp. Potter, P—1876, Bp. Talbot. m. Mary Rutherford Thomas, Jan. 17, 1877. F. Mssy. S. Joh. Ch., Elkhart, Ind., 1876-77; R. Gr. Ch., Toledo, O., 1877-78; R. Chr. Ch., Meadville, Pa., 1878-82; R. S. Paul Ch., Erie, Pa., 1882-89; Gen. Mssy. Par. Mssn. Soc., 1889-91; Asst. S. Barthol., N. Y. C., 1891-92; Chapl. 158th Reg. Ind. Vol. Spanish War, 1898; R. S. Paul Ch., Indianapolis, Ind., 1892-1900; Asst. Ch. Ho. Commun., N. Y. C., 1900-02; R. Chr. Ch., Riverdale, N. Y. C.; R. Ho. Rood Ch., N. Y. C., 1918-27. Author: "The Parochial Mission" (1890); "Goheleth and Contemporary Greek Philosophy" (1903).



- CARSWELL, Albert** (San J.), 1314 Divisadero St., Fresno, Cal.—Retired, 1926—, Un. Tor., B.A., 1883; T. C. T., M.A., 1887. D—1888, P—1899, Bp. Sweatman. F. Mssy. at Cannington, 1888-92; Asst. Newcastle, 1892-95, all in the Dio. Tor.; Billings, Mont., 1895-1901; Loc. Ten., Kalispell, Mont., 1901-02; R. S. Joh. Ch., Randolph, Vt., 1903-06; R. S. Paul Ch., Virginia, Minn. Exam. Chapl., Dio. Dul., 1906—; Mem. Gen. Conv., 1910. Dep. Gen. Conv., 1916; Four minute speaker during war; R. Gr. Ch., Roy-alton, Minn.; Mem. Gen. Conv., Dio. D., Port-land, Ore., 1922; Vic. Trin. Ch., Madera, Cal., 1920-23.
- CARTER, Edwin Royall** (S. V.), Petersburg, Va.—R. Chr. Ch., Jan., 1928—. b. Bedford Co., Va., Sept. 18, 1874; s. E. Lewis Carter and Eliza-beth Royall (Withers). Roa., 1896; V. T. S., B.D., 1899, D.D., 1923. D—1899, Bp. Randolph, P—1900, Bp. Francis. m. Harriet Williams, Apr. 7, 1904. F. Ch. Ho. Innoc., Evansville, Ind., 1898-1904; Gr. Ch., Radford, Va., 1904-07; S. Jas. Ch., Boydton, Va., 1907-08; R. Gr. Meml. Ch., Lynchburg, Va., 1908-12; R. S. Joh. Ch., Hampton, Va., 1912-22; Gr. Ch., Peters-burg, Va., 1922-28.
- CARTER, Edwin Royall** (S. Va.), 1519 Morris Ave., Norfolk, Va.—P-in-C. Epiph. Ch., July, 1931—. b. Radford, Va., Dec. 29, 1904; s. Edwin Royall Carter, D.D., and Harriet (Williams). Episc. Sch., Va.; H. Sch., Petersburg; Sidney Coll.; V. T. S.; Un. So. D—Jan., 1931. P—Dec., 1931, Bp. Thomson. m. Julia Settle Peirce, Dec. 4, 1929. c., one.
- CARTER, George Calvert**, Bryn Mawr, P. O., Pa.—Retired, 1929—. Trin., B.A., 1887, M.A., 1890; G. T. S., 1890; S. Joh. Coll., Annapolis, D.D., 1923. D—1890, Bp. Williams, P—1891, Bp. Paret. F. Asst. S. Paul Ch., Baltimore, Md., 1890-92; R. Ch. Redeem., Brooklyn, N. Y., 1892; S. Andr. Ch., Washington, D. C., 1903-10; R. Ch. of Redeem., Bryn Mawr, Pa., 1910-29, re-signed. Loc. Ten. Ch. Redeem., Bryn Mawr, Pa., Feb.-May, 1929. Mem. Cathd. Chapter, Phila., Pa.; Trust Ch. Foundation, Dio. Pa.; Mem. Governing Bd., Phila. Div. Sch.—
- CARTER, Harold Redvers** (R. I.), 13 Jane St., Pawtucket, R. I.—R. S. Peter's Ch., Manton, Nov., 1930—. Nash., 1925. D—1924, P—1925, Bp. Weller. F. On Staff S. Paul Cathd., Fond du Lac, Wis., June-Dec., 1925; Asst. Chap. of the Intercession, Trin. Par., N. Y. C., 1926-28; R. S. Michael's, Auburn, Me., 1928-30.
- CARTER, John Franklin** (W. Ma.), 35 Park St., Williamstown, Mass.—Assoc. R. S. Joh. Ch., Williamstown, Oct., 1931—. b. Orange, N. J., Oct. 21, 1864; s. Aaron Carter and Sarah Swift (Trow). Yale, A.B., 1888; E. T. S., S.T.B., 1891; Wms. Coll., D.D., 1921. D—1892, Bp. Worthington; P—1893, Bp. H. C. Potter. m. Alice Schermerhorn Henry, Orange, N. J., June 7, 1893. c. seven. F. Cur. S. Geo. Ch., N. Y. C., 1891-93; R. S. Mark Ch., Fall River, Mass., 1893-1900. R. S. John Ch., Williamstown, Mass.—1900-30, resigned. Pres. Stndg. Com., 1915-31; Mem. Bd. Mssns., 1902—.
- CARTER, Josiah T.** (W. Va.), 458 W. Main St., Clarksburg, W. Va.—R. Chr. Ch., 1917—. Dioc. Secy., 1918—. b. Haymarket, Va., June 21, 1886; s. James Edward Carter and Adeline (Bronaugh). Un. of W. Va.; Wm. and Mary Coll.; V. T. S., 1912. D—1912, Bp. Gravatt, P—1913. Bp. Peterkin. m. Virginia Rutherford Nolting, 1922. F. Archd. and Secy. of the Dio. of W. Va.
- CARTMELL, Leon Emmanuel** (N. Y.), Greenwood Lake, N. Y.—In-C. Par. of Gd. Shpd., June, 1920—. b. Natchez, Miss., Sept. 25, 1896; s. Charles H. Cartmell and Emma Louise (Rawes). H. Sch., Natchez; Geo. Wash. Un., B.A.; Colmb., M.A.; G. T. S. D—May, 1931, Bp. Manning.
- CARTWRIGHT, Floyd** (Va.), King George, Va.—R. Hanover and St. Paul's Parishes, June, 1926—. b. Allegany Co., N. Y., Oct. 15, 1873; s. Ransom L. Cartwright and Flora (Thomas). Alfred Un.; S. John's Sch. for Postulants; V. T. S., 1915. D—1915, P—1916, Bp. Cheshire. m. Marie Bailey, Apr. 12, 1917. F. Scattered Mssy. work, Trin. Ch., Scotland Neck, N. C., 1915-16; R. S. Paul Ch., Beaufort, S. Paul Ch., Vanceboro, N. C., 1916-18; R. Newport Par., S. Luke Ch., Isle of Wight, Va., and Chr. Ch., Smithfield, Va., 1918-24; R. S. Luke Ch., Phil-lipsburg, N. J., 1924-26.
- CARTY, Arthur C. (Pa.)**, 256 S. Farragut Ter-race, Phila., Pa.—In-C. S. Barth. Ch., 25th St. and W. Lehigh Ave.—, D—, P—Nov., 1929, Bp. Garland.\*
- CARUTHERS, Guy Franklin** (Har.), Columbia, Pa.—R. S. Paul's Ch., 1921—. b. Strasburg, Pa., Feb. 9, 1883; s. William Franklin Caruth-ers and Mary Eliza (Morton). Pub. Schs., Phila.; Spring Garden Inst.; Temple Un.; Oska. Coll., D.D., 1916; Princ. Theol. Sem.; Lane Theol. Sem. D—1914, P—1915, Bp. Darlington. m. Myrtle Abbie Kneip, 1904. F. D-in-C. S. Andr. Ch., Shippensburg, Pa., 1914; In-C. S. Paul Ch., Lock Haven, Pa., 1915; R. S. Joh. Ch., Westfield, Pa., 1915-21; Archd. Northern Archd., Dio. Har., 1918-21.\*
- CARVER, Charles C. W.** (Rock.), 28 Lawn St., Rochester, N. Y.—R. Chr. Ch., June, 1928—. F. Asst. Chr. Ch., New Haven, Conn.; Dean All SS. Cathd., Albany, N. Y.\*
- CARVER, Marcos Ellsworth** (L. A.), Chula Vista, Cal.—Non-Par.—, b. Mallory, Oswego County, New York, March 21, 1863; s. John Marcos Carver and Sophia Ann (Sadler). D—1910, P—1911, Bp. J. S. Johnston. m. Anna Masters Nichols, Chicago, Ill., Dec. 7, 1909. F. Rockport and Gingsville, Tex., 1909-11; Chr. Ch. Laredo, Tex., 1911-13; S. Mark Ch., East San Diego, Cal., 1913-17. Fndr. Mssns. in Amazon Valley and Supt. same, 1887-1909; Prof. French, German and Eng., Brazilian Priv. Sch., Coll. Braziliro, 1902-09; Fndr. and Dir. Bethesda Mssn. Sch., Manaus, Amazonas, Brazil, 1888-1900. Author: "Cantor Christus" (Frost Pub. Co.); "Livro de Oracao" (Revised, Gomez Pub. Co., Oporto, Portugal); "Poesia-dians in Portugal" (Mello Pub. Co., Manaus, Brazil); "Catisismo Evangelico" (Mello Pub. Co., Manaus, Brazil); "A Paz" (weekly reli-gious journal), Manaus, Amazonas, Brazil.\*
- CARY, Charles A.**, 67 Tyler Ave., Detroit, Mich. Retired.—, Nash., B.D., 1874. D—1874, P—1875, Bp. McCoskry. F. Asst. Chr. Ch., Det-roit, Mich., 1874-76; R. S. Jas. Ch., Port Gib-son, Miss., 1876-78; R. S. Paul Ch., Jefferson-ville, Ind., 1878-83; R. S. Stph. Ch., Wyand-otte, Mich., 1890-93; R. Calv. Ch., Saginaw, Mich., 1896-1901; Asst. R. S. Andr. Ch., Det-roit, Mich., 1904-10; Asst. Ch. Mess., Detroit, Mich., 1910-17.
- CARY-ELWES, Herbert** (W. N. C.), P. O. Box 85, Saluda, N. C.—P-in-C. Ch. Transf., Saluda, Nov., 1928— and Ch. Transf., Bat Cave, N. C., 1923—. b. Bedford, Bedfordshire, Eng., Feb. 14, 1877; s. Dudley George Cary-Elwes and Mary Georgina (Mangles). Bedford Gr. Sch.; Oxford, B.A., 1904. D—1910, P—1913, Archbp. Hamilton, Ottawa, m. Gladys Ethel Maud Coulson, Aug. 22, 1910. F. Chaptl. Ashbury Coll., Ottawa, Can., 1910-13; P-in-C. Trin. Ch., Melbourne, Fla., 1914-23; P-in-C. S. Paul's Ed-neyville, N. C., 1923-28.
- ✱**CASADY, Rt. Rev. Thomas**, 608 E. 18th St., Oklahoma City, Okla.—Mssy. Bishop, Dist. of Okla., Oct. 2, 1927—. b. Des Moines, Iowa, June 6, 1881; s. Simon and Sarah Conarroe (Griffith) Casady. West H. Sch., Des Moines, Ia.; Un. Ia., B.A., 1902; G. T. S., 1903-06, S.T.D. (Hon.); Un. So., D.D. (Hon.). D—June, 1906, Bp. A. L. Williams, P—Feb., 1907, Bp. Fav-ckett. Con. 3rd Mssy. Bp., of Okla., Oct. 2, 1927, by Bpp. J. G. Murray, T. N. Morrison, G. A. Beecher, H. S. Longley, F. A. McElwain, H. L. Burlerion, I. P. Johnson, E. V. Shayler, R. H. Mize, W. B. Roberts, E. C. Seaman. m. Frances LeBaron Kasson, June 27, 1906. c., six, five living. F. R. S. Mary Ch., Oelwein, Ia., 1906-07; R. S. Mark Ch., Des Moines, Ia., 1908-12; R. Ascen. Ch., Pueblo, Colo., 1912-20; R. All SS. Ch., Omaha, Neb., 1920-27.
- CASH, Arthur Edwin** (S. D.), St. John's Rectory, Deadwood, S. D.—R. S. John's, Oct., 1931—. b. Hartlepool, Eng., March 11, 1882; s. Rev. William Cash and Sarah (Whysall). H. Sch., Bad Axe, Mich.; Nash., 1906. D—1906, P—1907, Bp. A. L. Williams. m. Margaretta

- Catherine Steck, 1915. F. Albion, Neb., 1906; Geneva, Neb., 1907-11; P-in-C, Spearfish and Belle Fourche, S. D., 1911-22; R. S. Stp. Spencer, Ia., 1922-23; R. All SS. Ch., Minneapolis, Minn., 1923-27; R. S. Mark's, Anaconda, Mont., 1927-30; R. S. Geo. Ch., Detroit, Mich., 1930-31.
- CASH, William Alfred** (San. J.), 930 M St., Merced, Cal.—R. S. Luke Ch., Sept., 1924.—b. Webster, O., Jan. 20, 1873; s. William Cash and Sarah (Whysall), Ken., special stdt. D—1897, P—1900, Bp. Williams (Mar.), m. Ida Raymond, June 24, 1896. c. two. F. Mssy. Dio. Mar., 1896-1900; Chr. Ch., Crosswell, Mich., 1900-03; Gr. Ch., Columbus, Neb., 1903-06; R. S. Luke Ch., Auburn, Cal., 1906; Gen. Mssy., S. D.; R. S. Joh. Ch., San Bernardino, Cal.; R. S. Paul Ch., Bakersfield, Cal.
- CASLOR, Arthur David** (C. N. Y.), Parish House, Willard, N. Y.—P-in-C Chr. Ch., Willard and Assoc. Mssns., Oct., 1931.—b. Toronto, Can., 1883; s. David Caslor and Hannah Baynes (Thompson). Ont. Pub. Sch.; Trin., Toronto, 1909, D—1908, P—1910, Bp. Du Moulin, F. P-in-C S. Pat. Ch., West Palm Beach, 1919. R. S. Andr. Ch., Lake Worth, Fla., and Archd. East Coast, 1926-27; P-in-C Chr. Ch., Cordele, Ga., 1927-29; R. S. Andr. Ch., Lake Worth, Fla., 1929-31.
- CASS, J. R. Marley** (Md.), Darlington, Md.—R. Deer Creek Parish—Ch. Coll., Durham; Theol. Coll., Jamaica; Corr. Coll., Oxford, D—, P—1896, Bp. Adams. F. R. S. Pet. Ch., Ellicott, City, Md.\*
- CASELL, Nathaniel H. B.**, Monrovia, Liberia, W. Africa.—Pres. Liberia College, Monrovia.\*
- CASSETTA, Dominick A.** (S. O.), 909 Park Ave., Hamilton, O.—R. Trin. Parish, Oct., 1928.—b. Italy, May 30, 1878; s. Daniel Cassetta and Teresa (Gentilella), Colomb. Un., B.A., 1908; G. T. S., 1911, D—1911, P—1911, Bp. Burgess, m. D. V. Filiberti, N. Y. C., 1911. F. Cur. S. Aug. Chap., Trin. Par., N. Y. C., 1911-16; Vice-Pres. Assoc. Italian Priests of the P. E. Ch. Recd. Com. 1st Lt. Chapl. U. S. A., Oct. 29, 1918; Camp Gordon, Ga., 1918-19. P-in-C Chr. Ch., Lynbrook, N. Y., and S. Peter Ch., Rosedale, N. Y., 1916-19; R. S. Paul Ch., Put-in-Bay, O., Jan., 1920-Oct., 1921; R. Gr. Ch., and In-C. Ho. Spirit Mssn., Toledo, O., 1921-28, Pres. Clerus, N. W. O., 4 yrs. Recd. Cmssn. Chapl., 1st Lt. Officers Reserve Corps, U. S. Army, Dec. 18, 1923. Promoted Capt. June 28, 1926.
- CASSION, Joseph P.** (Haiti), Port de Paix, Haiti —Asst. S. Innocents and work under Rev. E. V. Gilles, Bayonnais.—D—Dec., 1929, Bp. Carson.\*
- CASTELLI, John A.** (N. Y.), 1366 66th St., Brooklyn, N. Y.—Vic. San Salvatore's Ch., 359 Broome St., New York, Sept., 1925.—b. San Giovanni a Teduccio, Prov. Napoli, Italy, Sept. 20, 1883; s. Erasmo Castelli and Concetta Falanga. Gaeta Sem. and Theol. Sch. D—1905, P—1906, Bp. Francesco Niola Gaeta. Rec. by Bp. Long Island, Feb. 24, 1916. m. Raimonda Valerio, 1917. F. Cur. Chr. Ch., Oyster Bay, N. Y., 1916. P-in-C Ch. Annunc., N. Y. C., 1919-25. Ch. Singer, Baritone, and Band Master. Fndr. of four brass bands, viz., Famous Brass Band of Ausonia, Caserta; Band of "Paggi del Sacro Cuore," Vallecora, Prov. of Roma; Brass Band "Giuseppe Verdi," Utica, N. Y.; Band "Italians P. E. Ch.," Oyster Bay, N. Y. Fndr. celebrated "Santa Cecilia Schola Cantorum," Ausonia (Caserta) now Prov. of Frosinone. Writer and correspondent several newspapers in Italy and Amer. Author: "Storia della Musica Antica"; Prtd. in musical review, "L'amieo dei Musicisti," Italy; "Parole di Vita" prtd. Evangelical periodicals, "La Fiaccola" and "L'Era Nuova"; "Sprazzi di Luce" prtd. in periodical, "L'Era Nuova." Elected Ed. "La Chiesa Vivente," Italian-American magazine, on Feb. 4, 1926. Collaborator, "La Voce," Italian Evangelical weekly newspaper. Pres. (1929-3 yrs.) of the "Italian Evangelical Ministers Association of Greater New York and vicinity."\*
- CASTLEMAN, Lauriston** (L. I.), Glen Cove, L. I., N. Y.—R. S. Paul's Ch., 1931.—b. Brooklyn, N. Y., Apr. 21, 1887; s. Francis Lee Castle-
- man and Jesse Maude (Platt), Va. Milit. Inst.; S. Stp., B.A., M.A.; G. T. S. D—1924, Bp. T. J. Garland, P—1925, Bp. Brewster. m. Mary-Lane Corinne Reardin, Sept. 3, 1924. c., daughter. F. Cur. S. Luke's Cathd., Portland, Me., 1924-25; R. Ch. of Epiph., Brooklyn, N. Y., 1926-31. Author: "The Holy State of Matrimony," published privately, 100 to 2,000 copies, News Bulletin Press, Brooklyn, 1930.
- CASTLEMAN, Robert Allen**, East Falls Ch., Fairfax, Co., Va.—Retired July, 1931.—b. Harrisburg, Pa., Oct. 1, 1857; s. Rev. Robert Allen Castleman and Mary Morrison (Lee). Episc. H. Sch., Va., 1870-75. Un. Va., 1876; Theol. Sem., Va., D—1886, P—1887, Bp. Whittle, m. Fannie S. Funsten, Albemarle Co., Va., Dec. 8, 1886. F. Cople Par., Montrose Par., Westmoreland Co., Va., 1886-91; Upper Truro Par., Falls Ch., Fairfax Co., Va., 1891-95; R. Emman. Ch., Belair, Md., 1895-1907; R. Gr. Ch., Elk Ridge, Md., 1907-17; R. Falls Ch., Fairfax Co., Va., 1917-31. Exam. Chapl. Dio. Md., 1916-17.
- CASWELL, Francis A.** (Ma.), 7 N. Court St., Salem, Mass.—Non-Par.—\*
- CASWELL, Wilbur Larremore** (N. Y.), 25 Greenvale Ave., Yonkers, N. Y.—R. S. Paul Ch., June, 1925.—b. Hackensack, N. J., June 15, 1883; s. Alanson Wadsworth Caswell and Carrie Elizabeth (Schwarz), Gram. and Boys H. Schs., Brooklyn, Colomb. B.A., 1906; G. T. S., 1909. D—1909, Bp. Greer, P—1910, Bp. Part-ridge for Bp. Greer. F. Cur. S. Mary Ch., Motthaven, N. Y. C., 1909-10; Asst. Min. S. Thos., N. Y. C., 1910-16; R. S. Thos. Ch., Mamaroneck, N. Y., 1916-23; Asst. Min. S. Thos. Ch., N. Y. C., 1923-25. Publications: Plays, "No Room at the Inn," "Christmas in the Heart," "The Upsettin' o' Panther Mountain," "Sir Galahad's Quest." Staff Writer: The Churchman. Contributing Editor: The Chronicle.
- CATLIN, Gerald H.** (Lex.), 1100 Myra Barnes Ave., Pikeville, Ky.—Gen. Mssy., Jan., 1930.—b. Washington, D. C., Sept. 18, 1899; s. Llewellyn Catlin and Anna May (Dickson), Emerson Inst.; Geo. Wash. Un.; DuBose Meml. Sch., 1929. D—Sept., 1928, P—Sept., 1929, Bp. Abbott. m. Mary Saylor, June 29, 1929. F. Lay-Mssy. Dio. Lex., Chapl. and Instr. St. John's Colleg. Inst., 1924-27; Asst. Gen. Mssy., Dio. Lex., Sept., 1929-Jan., 1930.
- CAUGHEY, John**, Holly Springs, Miss.—P-in-C Chr. Ch.—F. R. Ascen. Ch., Pawnee, Okla.; R. Imman. Ch., Winona, Miss.\*
- CAULK, Russell Kirby** (O.), East Liverpool, O.—R. S. Stp. Ch., 1926.—b. St. Michaels, Md., 1875; s. W. G. Caulk and Mary E. Caulk. Ken.; Bex. D—1903, P—1904, Bp. Leonard, m. Cleo B. Rauk, 1907. F. R. Wellsville, O., 1903; R. Ch. Ho. Spirit, Cleveland, O.; R. S. Paul Ch., Medina, O.\*
- CAUTIEN, Gustav H.** (E. C.), 313 E. Harris St., Savannah, Ga.—R. S. Stp. Ch.—F. R. S. Phil. Chap., S. Anne's Par., Baltimore, Md.\*
- CAUTION, Tollie LeRoy** (Md.), 311 Frederick St., Cumberland, Md.—P-in-C S. Philip's Ch., Mar., 1930.—b. Baltimore, Md., Aug. 20, 1902; s. Gustave Orville Caution and Blanche (Johnson), Pub. Schs., Baltimore; Lincoln Un. Pa., A.B., 1929. Un. Pa., M.A., 1929; Phil. Div. Sch., S.T.B., 1929. D—June, 1929, Bp. Murray, P—Apr., 1930, Bp. Helfenstein. m. Cora Marie Gosnell, 1925. c. one. F. Asst. S. Jas., First African Ch., Baltimore, Md., 1929-30.
- CAVANAUGH, George** (S. F.), 1008 26th Ave., Tampa, Fla.—Retired.—F. In-C. Seaman's Institute, Tampa, Fla.\*
- CAVE, W. Alfred** (Neb.), 114 So. 9th St., Nebraska City, Neb.—R. S. Mary's Ch., Sept., 1926.—b. Circleville, O.; s. Emanuel and Susan (Bender) Cave. Wooster Coll.; Union Sem.; Un. London, M.A.; Un. Berlin, Ph.D. D—Oct., 1925, P—Sept., 1926, Bp. Shaylor, m. Della A. Wise, Athens, O., Oct., 1898. F. Congregational Minister; In War, 1918-19. Asst. Ch. of Ho. Trin., Lincoln, Neb., 1924; In-C. S. Peter's Ch., Neligh, Neb., 1925. Author: "European Continental Nations, A Sociological, Political and Economic Study," 1898; "The Social Gospel," 1902;

- "The Christian's Portrait," 1905; "The Revival of Religion in the Churches," 1905; "The Christ of the Ages," 1910; "Christian Unity," 1916. Periodicals, etc.
- CAVELL, Walter Theodore** (Fla.), Crescent City, Fla.—R. Ch. of Ho. Comf., Jan., 1926.— b. Ipswich, Eng., July 4, 1857; s. H. T. Cavell and Mary Cavell. D—1894, Bp. Niles, P—1896, Bp. Talbot, m. Carrie N. Pierson, Newark, N. J., Oct. 14, 1893. F. R. Trin. Ch., Collinsville, Conn., 1897-1903; R. S. Jas. Ch., Lake City, Fla., 1904-26; Mssy-in-C. S. Mary Ch., Madison, Fla., 1915-26; Secy. Dioc. Bd. Mssns., Fla., 1914, 24; Exam. Chapt., 1908-24.
- CAWTHORNE, Harry Loder** (C.), 2711 Flournoy St., Chicago, Ill.—R. S. Luke Ch., 1898.— b. London, Eng., Feb. 26, 1857; s. Alfred Cawthorne and Sarah (Willett), S. Stph., B.A., 1878; G. T. S., 1879-81. D—1880, P—1881. Bp. Doane and Bp. Huntington. m. Bertha Elizabeth Glasgow, June 30, 1891. c. five. F. S. Joh. Sch., Manlius, N. Y., 1882-86; S. Joh. Ch., Mason City, Ia., 1889; Trin. Ch., Janesville, Wis., 1891-93; S. Jas. Ch., Dundee, Ill., 1893-95; Chr. Ch., Ottawa, Ill., 1895-98.
- CESPEDES, Samuel** (Mex.), Lerdo 4, Joutula, Morelos, Mexico.—D.—P—1929, Bp. Creighton.\*
- CHADWICK, Clifford** (R. I.), Middletown, R. I.—In-C. S. Columbia's Ch., 1930.— V. T. S. D.—Jan., 1930, P—Oct., 1930, Bp. Perry.
- CHAFE, Albert James** (Ma.), Grace Church Rectory, No. Attleborough, Mass.—R. Gr. Ch., Feb., 1931.— b. Boston, Mass., Sept. 30, 1901; s. Nathaniel James Chafe and Elizabeth (Uphall). Pub. Schs., Boston; Latin Sch., Boston; Harv., 1924, B.A.; E. T. S., B.D., 1928. D—1927, P—1928, Bp. C. L. Slattery. m. Nathalie Amback, Sept. 13, 1926. F. Asst. S. Stph. Meml. Ch., Lynn, Mass., 1928-31.
- CHALMERS, Alan Reid**, Scarsdale, N. Y.—R. Ch. S. Jas. the Less, May, 1920.— b. Cambridge, Mass., May 16, 1886; s. James Valentine Chalmers and Ida (Bishop). Princ., A.B., 1908; E. T. S., S.T.B., 1916. D—1916, Bp. Greer, P—1917, Bp. Thomas. m. Ruth Sylvester Nash, Cambridge, Mass., June 26, 1916. c. four. F. M-in-C. Chr. Ch., Cody, S. Andr. Ch., Meteteze, Irma Flat, Ishawoa, and Trin. Ch., Thermopolis, Wyo.
- CHALMERS, Robert Scott** (Md.), 709 Park Ave., Baltimore, Md.—R. Gr. Ch., Jan., 1930.— b. Dundee, Scotland, Jan. 22, 1882; s. William Chalmers and Helen Walker (Miller) Chalmers. Ken., M.A., D.D., 1931. D—1914, P—1915, Bp. Leonard. m. Adela W. Burnett, 1905. F. R. Trin. Ch., Tiffin, O.; R. S. Mark Ch., Toledo, O., 1918-24; Dean S. Matth. Cathd., Dallas, Tex., 1924-30. Dep. Gen. Conv., 1922, 1925; Mem. Stndg. Com. and Exec. Coun. Dio. Dal.; Mem. Natl. Coun. (1926); Mem. Dept. Relig. Educa.; Mem. Field Dept.; Dir. Evergreen (Colo.) Summer Conf.; Chrmn. Trust. St. Mary's College, Dallas. Mem. Stndg. Com., Dio. Md.; Trust. Donaldson Sch., Ichester, Md.; Trust. St. James Sch., Hagerstown, Md.; Trust. Ch. Home and Infirmary, Baltimore; Mem. Publ. Dept. Ed. "Diocese of Dallas" (Diocesan paper), 1925-26.
- CHAMBERLAINE, Alward** (E.), Centreville, Md.—R. S. Paul Fr. Jan., 1924.— b. Maryland, Dec., 1870; s. Henry Chamberlain and Henrietta Maria (White). D—1906, P—1908, Bp. Funster. m. South Williams, Baltimore, Md., July, 1905. Secy. Exec. Coun., 1921.— Secy. Cler., Dio. Easton, 1923.— Secy. Middle Convo., 1923.— F. R. Montpelier, Idaho, 1903; Blackfoot, Idaho, 1906 (with other Stas.); Twin Falls, 1908, and Wallace, 1910. Idaho, both with other Stas.; Archd. Boise, Idaho, 1914-15; Dean S. Mich. Cathd., Boise, Idaho, 1915-21; Secy. Mssy., Dist. Idaho, 1914-18; Pres. Coun. Adv., 1918-21; Exam. Chapt., 1918-21; Dep. Gen. Conv., 1916, 19, 25, 28. Del. Prov. Mssns., Pac. Coast. Registr., 1918-20; Secy. Bd. Mssns.; Dioc. Chrmn. Nation-wide Cam., Dioc. Librn.; Can. Mssn., Dio. Easton, 1921-22; R. S. Mary Par., Denton, S. Joh. Par., Hillsboro, Ho. Trin. Par., Greensboro, 1922-23; Del. Synod, Washington, 1923. Ed. Eastern Shore Churchman, 1926; Exec. Secy. of Dioc., 1926.
- CHAMBERLAYNE, Churchill Gibson**, R. F. D. No. 2, Richmond, Va.—Asst. M. S. Stph. Ch., Henrico Par., 1919.— Headmaster S. Christopher's Sch., since founding of Sch., 1911.— b. Richmond, Va., Dec. 23, 1876; s. John Hampden Chamberlayne and Mary Walker (Gibson). Un. Va., B.A., 1901; Un. Halle-Wittenburg, A.M., Ph.D., 1906, Grad.; Hampden Sidney Coll., LL.D., 1926; V. T. S., 1904, B.D., 1927. D—1904, P—1914, Bp. Gibson. m. Elizabeth Breckinridge, Bolling, Bedford, Va., June 22, 1911. F. Mssy., Albemarle Co., Va., and Chapt. Un. Va., 1906-07; Tchr. Hist. Country Sch. for Boys, Baltimore, Md. (now Gilman Country Sch.), 1907-11; Tchr. Hist. and German, and Chapt. in above, 1909-11. Author: "Vestry Book and Register, Bristol Par., Va., 1720-1789" (Pub. in Richmond, Va., 1898, \$5.00); Articles on "Old Blandford Ch." Prin. Geo. Co., Va., and S. Pet. Ch., New Kent Co., Va., "Colonial Churches" (So. Ch'man Co.); Sketch of Dr. Geo. W. Bagby in the "Library of Southern Literature," and other magazine articles; "Vestry Book of Christ Church Parish, Middlesex Co., Va., 1663-1767" (Richmond, Va., 1927, \$6.50).\*
- CHAMBERS, Albert Arthur** (W. N. Y.), 32 High St., Angola, N. Y.—Cur. S. John's Ch., Dunkirk and Asst. in Chautauqua Deanery, Sept., 1931.— b. Cleveland, O., June 22, 1906; s. Arthur Samuel Chambers and Eleanor Jenny (Terbrack). Halle Gram. Sch., West Tech. Junior H. Sch., all Cleveland; Hob., B.A.; G. T. S., 1931. D—May, 1931, Bp. Ferris, P—Feb., 1932, Bp. Davis.
- CHAMBERS, Benjamin Duvall** (Va.), Millwood, Va.—R. Cunningham Par., Clark Co., Va.— b. Fredk. Co., Md., July 19, 1874; s. Benjamin D. Chambers and Mary Charlotte (Belt). S. Joh. Coll., Annapolis, Md., B.A., 1905, M.A., 1908; V. T. S., 1908. D—1908, Bp. Paret, P—1909, Bp. Wash., actg. for Bp. Md. m. (1) Margaret Frances Tomes, Nov. 12, 1924 (died Nov. 11, 1928); (2) Mary Winthrop Tweed, Jan. 17, 1931. Chrmn. Bd. Rel. Educa.— F. R. Trin. Par., Dorsey, Md., 1908-12; Cur. Calv. Ch., N. Y. C., 1912-16.
- CHAMBERS, F. H.** (Roch.), Pittsfield, N. Y.—R. Chr. Ch.—\*
- CHAMBERS, George R.** (Ia.), 1256 Market St., San Francisco, Cal.—Non-Par.— F. R. S. Stph. Ch., Newton, Ia., R. S. Andr. Ch., Chariton, Ia.; R. S. Paul Ch., Harlan, Ia.—\*
- CHAMBERS, Henry Duncann** (Ore.), 518 Davenport St., Portland, Ore.—Chaplain and City Mssy., Portland, 1929.— b. Hillsdale, Mich., Sept. 15, 1864; s. George W. Chambers and Amoritee May (Lewis) Sea., 1898. D—1895, Bp. Gillespie, P—1899, Bp. Gilbert. m. Florence M. Keifer, Grand Rapids, Mich., June 6, 1885. F. Gr. Ch., Ludington, Mich., 1896; Mssns. Pine Island, Maizeppa, Minn., 1896-98; Chr. Ch., Albert Lea, Minn., 1898-1902; Ch. Gd. Shpd., Portland, Ore., 1902-03. Archd. Dio. Ore., 1903-21; R. S. Paul's Ch., Salem, Ore., 1922-29. Mem. Hosp. and Sch. Bds., Dio. Ore., 1911; Mem. Stndg. Com., Dio. Ore.; Secy. Diocn. Clergy Pension Fund; Del. Gen. Conv., 1907, 18, 25, 28, 31.
- CHAMPLIN, Charles Silas** (C. N. Y.), Red Hook, Dutchess Co., N. Y.—Non-Par.— b. Otis, Mass., May 30, 1870; s. Albert Benton and Ruth Wood Ellsworth Champlin. Dist. Sch.; S. Stph. Coll., B.A., 1899, M.A., 1901; G. T. S., 1902. D—1902, P—1903, Bp. Starkey. m. Lucy Dawes Crouse, 1902. F. R. Ch. Annunc., Oradell, N. Y., 1902-04; Gr. Ch., Yantic, Conn., 1904-06; R. S. Joh. Ch., Elkhart, Ind., 1906-10. Mem. Stndg. Com., Dio. N. I., 1909; R. Ho. Trin. Ch., Southbridge, Mass., 1910-13; R. Gr. Ch., Baldwinville, N. Y.; Trust. S. Stph. Coll.\*
- CHANDLER, Burt C.** (Conn.), Essex, Conn.—R. S. Joh. Ch., July, 1924.— b. Fryeburg, Me., Aug. 21, 1878; s. Paul L. Chandler and Ann Augusta (McKinstry). Hebron Acad.; Un. Maine; G. T. S., B.D., 1905. D—1905, P—1906, Bp. A. L. Williams. F. Greek Master, Kent Sch., 1910-17; R. S. Andr. Ch., Kent, Conn., 1910-24, and Prin. H. Sch., 1917-24.\*
- CHANDLER, Charles Herbert Leedale** (Ore.), 41st St. and 60th Ave. S., Portland, Ore.—Vic.

- All SS. Ch., 1925—. Ed.: "Oregon Churchman," 1927—. b. England; s. Charles Chandler and Mary Ann (Leedale). Ch. Div. Sch. Pac., 1907. D—1907. P—1908. Bp. Nichols, m. Minnie M. Williamson, Nov. 5, 1901. F. Supt. and Chapl. Armitage Home for Boys, San Mateo, 1907-10; P-in-C. S. Barn. Ch., Arroyo Grande, Cal., 1910; P-in-C. S. Stph. Ch., San Luis Obispo, Cal., 1910-17; R. S. Paul Ch., Oregon City, 1917-21; R. Trin. Ch., Pocatello, Ida., 1921-25.
- CHAPIN, John Ashley** (N. H.), Ashland, N. H.—P-in-C. S. Mark's Ch., Ashland, Oct., 1931—, and Ch. Ho. Spirit, Plymouth, N. H., 1923—. b. San Francisco, Cal., Sept. 1, 1872; s. Densmore David Chapin and Elizabeth Sheldon (Fitch). Un. So., M.A., 1894; G. T. S., 1898. D—1898, Bp. Gallor, P—1899, Bp. L. W. Burton (acting for Bp. Tenn.). F. Cur. Calv. Ch., N. Y. C., 1898; Cur. Chr. Ch., Detroit, Mich., 1899-1902; In-C. Epiph. Mssn., Detroit, 1902-04; R. Ch. S. Joh. Bap. Sanbornville, N. H., 1904-09; R. Trin. Ch., Tilton, N. H., 1909-12; Assoc. Min. Ho. Trin. Ch., N. Y. C., 1912-15; R. S. Thom. Ch., Dover, N. H., 1915-18; Archd. Oklahoma, 1919-22; In-C. All SS. Ch., Littleton and Ch. Epiph., Lisbon, N. H., 1922-23; P-in-C. S. Jas. Ch., Laconia, and Ch. Mess., N. Woodstock, N. H., 1923-31. Exam. Chapl.; Secy. Dept. Soc. Ser., Dio. N. H.
- CHAPMAN, Benjamin Edgar** (C.), Farm Ridge, Ill.—R. S. Andr. Ch., and Gen. Mssy. Work, Putnam and Marshall Cos., 1931—. b. Hamburg, Ia.; s. John Chapman and Fannie (Hicklin). D—1908, P—1909, Bp. Millsbaugh, m. Mary L. Leftwich, St. Louis, Mo., Apr. 25, 1906. F. Meth. Min. in Mo.; Lay Cur., S. Jas. Ch., St. Louis, Mo., 1906-07; Lay R-in-C. S. Paul Ch., Marysville, and S. Titus Ch., bought property and remodeled Ch., Seneca, Kan., 1907-09; R. S. Matt. Ch., built \$12,000 Ch. at Newton, Kan., 1909-13; P-in-C. Chr. Ch., Harvard, Ill., 1913-15; R. S. Andr. Ch., Chicago, Ill., 1915-19; R. Trin. Ch., Aurora, Ill., 1919-31. Established Nor. Sch. for Ch. Sch. Teachers, Fox River Valley, Ill., Pres. and Dir. same, Pres. West Side Sun. Sch. Inst., Chicago, War Service: "Four Minute Man," Lieut. in Liberty Loan drives, Red Cross drive and Liberty Loan Speakers in Chicago, Ill.; Mem. Trus. Ch. Prop. Dio. Kan., 2 yrs.
- CHAPMAN, Chalmers Durand** (W. N. C.), Brevard, N. C.—Retired, 1917—. b. Irvington, N. J., Apr. 14, 1845; s. John Daddie Chapman and Jane Wade (Durand). Un. Cy., N. Y., B.A., 1866; LL.B., 1868; Un. Theol. Sem., B.D., 1872. D—1877, Bp. Odenheimer, P—1878, Bp. Seymour, m. Frances Eugenia Hassell, Feb. 19, 1889. F. Presb. Min.; R. Gr. Ch., Greenville, Jersey City, N. Y., 1878-96; M-in-C. same, 1877; R. S. Phil. Ch., Brevard, N. C., 1895-1917.\*
- CHAPMAN, Charles Frederick** (L. A.), 1010 Mott St., San Fernando, Cal.—Vic. S. Simon's Mssn., Feb., 1929—. b. Piedmont, W. Va., Apr. 17, 1872; s. Ephraim Chapman and Julia (Russell). O. Wes. Un., B.A., 1895; Bex., B.D., 1898. D—1898, P—1899, Bp. Vincent, m. Carrye Garlick, Cincinnati, O., Sept. 3, 1902. c. four, F. Assoc. Mssy., Cincinnati, O., 1898-1902; R. Central City, Neb., 1902-06; R. Ch. Our Sav., North Platte, Neb., 1906-13; R. S. Joh. Ch., Butte, Mont., 1913-28. Mem. Coun. Adv., W. Neb., 1910-12. Exam. Chapl., 1907-12. Pres. Stndg. Com., 1917-27; Exam. Chapl., both Mont., 1914-27. Dep. Gen. Conv., 1925.
- CHAPMAN, Henry Hamblin** (Alas.), Anvik, Alaska.—P-in-C. Chr. Ch. Mission, July, 1930—. b. Anvik, Alaska, Jan. 8, 1895; s. Rev. John Wight Chapman and May (Seely), Middlebury H. Sch.; Middlebury Coll., Vt., A.B.; G. T. S., 1921. D—June, 1921, P—Dec., 1921, Bp. Hall, m. Susan Evans Smith, Aug. 8, 1928. F. P-in-C. S. Matth. Ch., Fairbanks, Alas., 1923-28; Asst. Chr. Ch., Mssns., Anvik, Alaska, 1928-30.
- CHAPMAN, James Jeffries** (Kyo.), Tsu, Mie Ken, Japan.—Mssy. in Prov. of Mie, Dec., 1924—. b. Fauquier Co., Va., July 21, 1873; s. William Henry Chapman and Josephine M. (Jeffries). Un. Va., B.A., 1894; V. T. S., 1899. D—1899, P—1899, Bp. Whittle, m. Ellen Ritchie Scott, Gordonsville, Va., Sept. 26, 1901. F. Mssy. Dist. Kyoto, Japan, Jun., 1899-24. Pres. Coun. of Advice, Dist. Kyoto.\*
- CHAPMAN, John H.** (Pa.), Greenwich, Conn.—Assoc. M. Chr. Ch., 1925—. b. Fauquier Co., Va., Aug. 6, 1875; s. Col. W. H. Chapman and Josephine M. (Jeffries). Un. Va., 1898; V. T. S., 1902; G. T. S., 1903. D—1903, P—1904, Bp. Burgess, m. Rosamond C. Low, Brooklyn, N. Y., June 1, 1905. F. Asst. S. Bernard Ch., Bernardsville, N. J., 1903-04; Gr. Ch., Brooklyn, N. Y., 1904-05; R. S. Stph. Ch., Ridgefield, Conn., 1906-14; R. S. Paul's Ch., Chestnut Hill, Phila., Pa., 1914-25. Chapl. U. S. Army, A. E. F., 1918-19.
- CHAPMAN, John Wight** (Alas.), 281 Fourth Ave., N. Y. C.—Retired, 1930—. Chapl. City Mssn., N. Y., Oct., 1930—. Volunteer service on Staff, N. Y. C. Mssn.—, b. Pikesville, Md., June 2, 1858; s. Albert Chapman and Matilda Grace Mulchahey. Middle Coll., 1879; G. T. S., 1886, D.D., 1915. D—1886, Bp. H. C. Potter, P—1887, Bp. Bissell, m. Adelaide May Seely, Middlebury, Vt., Oct. 18, 1893. c., son, Rev. Henry H. Chapman, Anvik, Alaska; daughter, Ada C. F. City Mssns., N. Y. C., 1886-87; Mssy. and In-C. Chr. Ch., Mssn., Anvik, Alaska, 1887-1930. Author: "Ten'a Texts and Tales," 1914.
- CHAPMAN, Raymond Andrews** (Ma.), 413 Shawmut Ave., Boston, Mass.—R. St. Stph., Boston, 1923—. b. Bethel, Me., Oct. 10, 1887; s. James Locke Chapman and Evelyn (Andrews) Dart, A.B., magna cum laude. And., S.T.B., 1917. D—1921, P—1922, Bp. Horner.\*
- CHAPPELL, James** (Tok.), 535 Nakamachi Mito, Ibaraki Keu, Japan.—P-in-C. Mito, and out stations, Jan., 1929—. b. Eng., April 3, 1869; s. Alfred Frederick and Sophia Chappell. Trin. Un. Tor., T. C. T., B.A., 1893, M.A., 1895; Trin. Coll. D—1895, Bp. Sweatman, P—1897, Bp. McKim, m. Florence Louise Lloyd, 1895. F. Mssy-in-C. Tasashi, Shinmachi, Marbashi, Japan.\*
- CHARD, Arthur**, Hastings, Minn.—R. S. Luke's Ch., Hastings, 1907—. b. Poole, Dorsetshire, Eng., Dec. 22, 1862; s. Edward Chard and Ann (Newberry). Sea. Div. Sch., B.D., 1893. D—1892, Bp. Gilbert, P—1893, Bp. Thomas, m. Susan B. Best, Farmington, Minn., Oct. 4, 1892. c. four, F. R. Sleepy Eye, Minn., 1892; Water-ville, Minn., 1893; Creston, Ia., 1895; Hutchinson, Kan., 1898; Casselton, N. D., 1900; Trin. Ch., Litchfield, Minn., 1905. Secy. Dioc. S. S. Assoc., 1910; Del. Gen. Conv., 1916; Dean Stillwater Deanery, 1916—; Mem. Stndg. Com., 1923—.
- CHARD, Leslie Frank** (W. N. Y.), St. John's Rectory, 16 W. 4th St., Dunkirk, N. Y.—R. S. John's Ch., Dec., 1928—Dean, Chautauqua Rural Deanery, Jan., 1931—. b. Foot's Cray, Kent, Eng., June 10, 1896; s. Francis William Chard and Clara May (Crowburst). Secular; Educated in Eng.; Sea. B.D., 1928; Delancey Div. Sch., 1924. D—1924, P—1925, Bp. C. H. Brent, m. Sarah Helen Higham, March 30, 1921. c. two, F. P-in-C. S. Mary Ch., Gowanda, N. Y., 1924-28.
- CHARGING-BEAR, Hugh** (S. D.), Wood, S. D.\*
- CHARLES, Arthur L.** (L. I.), 309 Brooklyn Ave., Brooklyn, N. Y.—R. S. Mark's Ch., 1918—. b. Brantford, Ontario, Canada, June 14, 1885; s. Edwin Thomas Charles and Emily Frances (Gibbs). Western Un., London, Canada; Huron Coll., L.Th., B.D., D.D., 1927. D—1909, P—1910, Bp. of Huron, m. Emma E. Potter, 1909.
- CHARLES, James E.** (C.), Momenca, Ill.—P-in-C. Ch. of Gd. Shpd., Apr., 1931—. D—, P—Jan., 1931, Bp. Stewart. F. Mem. Staff S. Luke's Ch., Evanston, Ill.\*
- CHARLES, Reginald Ernest** (M.), 2114 Cadillac Blvd., Detroit, Mich.—R. Epiphany Ch., 1930—. b. Brantford, Ont., Can., June 13, 1889; s. Edwin Thomas Charles and Emily Frances (Gibbs). Brantford Collgt. Inst.; Univ. Western Ont., London, Can., B.A., 1915; Huron Coll., L.Th., 1915, W. T. S., S.T.B., 1928, S.T.M., 1929. D—1915, P—1916, Bp. Williams, m. Luella Waddle, 1917. F. R. S. David's, London, Can., 1915-20; also Classical Tutor, Huron Coll., 1916-20; R. Gr. Ch., Bay City, Mich., 1920-23; Asst. S. John's, Detroit, Mich., 1923-27; R. Chr. Ch., Adrian, Mich., 1927-30. Exam. Chapl., 1927—; Mem. Exec. Coun. Dio. Mich., 1929-32.

- CHARLTON, Charles Magnus** (L. I.), P. O. Box 163, Lynn, Mass.—Sr. Assoc. R. S. Stph. Ch., 1931—D.—P.—Apr., 1930, Bp. Perry, P. Methodist Minister. In-C. Chr. Ch., Providence, R. I., 1929-31. One time Sr. Chapl. American Battleship Fleet.\*
- CHARNOCK, Roger** (P.), Indiana, Pa.—R. Chr. Ch.—b. England; s. Roger Charnock and Jane (Butler). Bristol Coll., London, B.A.; Un. Tenn., Ph.D.; Mansfield Oxford, 1887. D—1909, P—1909, Bp. Whitehead. m. Marie L. Davies, Mar. 11, 1890. F. R. S. Pet. Ch., Butler, Pa. Author: "Religious Life of Abraham Lincoln"; "Safeguarding the Imagination"; "The Man Outside the Church".\*
- CHARLTON, William Chapman** (L. I.), 30-14 Crescent St., Astoria, N. Y.—R. Ch. Redeemer, Astoria, 1918—b. Gateshead, Eng., Feb. 10, 1869; s. Thomas Charlton and Ellen (Chapman). Drew Sem., 1896. D—1910, P—1911, Bp. Darlington. m. Mary E. Mills, Sidmouth, Eng., May 8, 1896. F. Methodist Episcopal Ministry, 1896-1910. R. S. Andr. Ch., Jacksonville, Fla., 1909-18.
- CHARTERS, Lloyd Stephenson** (C. N. Y.), 8 Elm St., Norwich, N. Y.—R. Emmel. Ch., Sept., 1924—b. Brooklyn, N. Y., Dec. 20, 1894; s. David Charters and Alicia (Stephenson). H. Sch., Brooklyn; S. Stph. Coll., B.A., 1917; Colmb., M.A.; G. T. S., 1922. D—June, 1922, Bp. Burgess, P—Mar., 1923, Bp. Lines, m. Ethel Barrett, Englewood, N. J., Sept. 5, 1923. c., sons, two.
- CHASE, Arthur** (W. Ma.), Ware, Mass.—R. Trin. Ch., 1895—Tr., 1889; E. T. S., B.D., 1892. D—1892, Bp. Brooks, P—1893, Bp. Niles. F. Tch. at Southboro, Mass., 1892-93; Asst. Adv. Ch., Boston, 1894-95.\*
- CHASE, Henry Edward** (Eau C.), Springbrook, Wis.—R. S. Luke Ch.—Ken., B.A., 1886; Nash., B.D., 1896. D—1893, Bp. Burgess, P—1894, Bp. Nicholson. F. Prin. Prep. Dept. Nash., 1894-1901; Prof. Past. Theol. and Chris. Evid. in same, 1899-1901; R. Ch. S. Joh. Chrys., Delafield, Wis., 1894-97; P-in-C. S. Paul Ch., Columbus, Wis., 1897-1901; R. Gr. Ch., Hinsdale, Ill., 1901-07; P-in-C. S. Andr. Ch., Downer's Grove, Ill., 1902-07. Del. Gen. Conv., 1910; Exam. Chapl.; Mem. Dio. Bd. Mssns.; Archd. La Crosse, Wis.\*
- CHASE, Herbert Preston** (L. A.), 322 Brookes Ave., San Diego, Cal.—b. San Diego, Cal., Apr. 26, 1886; s. Herbert Adrian Chase and Idella Elvira (Hill). H. Sch.; Un. Extension; Bd. Exam. Chaplains. D—Jan., 1929, Bp. B. Stevens. m. Lulu DeLouise Bisbee, June 8, 1912.
- CHASE, Horace Russell** (At.), 210 East Virginia Ave., College Park, Ga.—R. S. Joh. Ch., 1921—, and Ho. Comf., Atlanta, 1923—b. Peoria Co., Ill.; s. Rev. Samuel Chase and Sarah (Russell). Trin. Coll.; Racine Coll.; Trin. Coll., Hartford, B.A., M.A.; Colmb., LL.B. D—1921, P—1922, Bp. Mikkell. m. Catherine Church Cruger, Feb. 18, 1882.
- CHASE, Leland Grover** (N. H.), 130 Broad St., Claremont, N. H.—R. Trin. Ch., Aug., 1926—b. East Fairfield, Vt., 1886; s. Isaac N. and Inez L. Chase. Brigham Acad., 4 yrs.; Un. Vt., 4 yrs.; Jefferson Medical Coll., 3 yrs. D—June, 1926, P—Dec., 1926, Bp. Dallas. m. Agnes Viola Mitchell, June, 1917. F. Congregational Minister, ordained, 1919.
- CHASE, Rufus Shackford** (L. A.), 1065 No. El Molino Ave., Pasadena, Cal.—Retired, 1926—b. Portland, Me., Dec. 10, 1858; s. Albert Chase and Frances Ellen (Davis). Harv. Spec.; E. T. S., B.D. D—1891, Bp. Clarke, P—1892, Bp. Wells. m. Georgiana S. Gowey, Olympia, Wash., Feb. 28, 1912. F. R. S. Mich. Ch., No. Yakima, Wash., 1891; S. John Ch., Olympia, Wash., 1892-98; S. Phil. Ch., Easthampton, Mass., 1898-1905; Emman. Ch., Wakefield, Mass., 1905-12; Ch. Mess., Santa Ana, Cal., 1912-16. Asst. All SS. Ch., Pasadena, Cal., 1916-26. Registr. Dio. West. Mass.
- CHASE, Waldo F.** (L. A.), Marlborough School, Los Angeles, Cal.—F. Asst. S. Joh. Ch., Los Angeles, Cal.—\*
- CHASE, William Sheafe** (L. I.), 481 Bedford Ave., Brooklyn, N. Y.—R. Honorarius Chr. Ch., Brooklyn, 1932—Also Supt. International Reform Federation, 206 Pa. Ave. S. E., Washington, D. C., 1926—b. Amboy, Ill., Jan. 11, 1858; s. Newton S. Chase and Harriet F. (Peckham). Br. A.B., 1881, A.M., 1884, D.D., 1912; E. T. S., B.D., 1885. D—1888, P—1886, Bp. Clark. m. (1) Susan Gladding, 1887; (2) Fannie Louise Jackson, 1914. F. Asst. Emman. Ch., Boston, Mass., 1885; R. S. Jas. Ch., Woonsocket, 1885-1902; Hon. Can. Cathd., Garden City and Chapl. S. Paul's Sch., 1902-05; R. Chr. Ch., Brooklyn, N. Y., 1905-32. Author: "Catechism on Motion Pictures in Inter-State Commerce," published by New York Civic League, Albany, N. Y.
- CHATWIN, John Morgridge**, 222 Summit Ave., Westville, N. J.—F. Cur. S. Paul Ch., Chestnut Hill, Phila., Pa.\*
- CHAUNCEY, Egisto Fabbrì** (S. O.), 85 Jefferson Ave., Columbus, O.—R. Trin. Ch., Columbus, 1913—b. Paris, France, Nov. 29, 1874; s. Frederick Chauncey and Esther Wetmore (Cryder). Harv. Un., 1896-97; Camb. Theol. Sch., B.D.; Miami Un., D.D. D—1900, P—1901, Bp. Lawrence. m. Edith Lockwood Taft, 1904. F. Cur. S. Geo. Ch., N. Y., 1900-04; Asso. R. Ho. Trin. Ch., Brooklyn, N. Y., 1904-06; R. S. Mark Ch., Mt. Kisco, N. Y., 1906-13.\*
- CHEATHAM, A. Whitfield** (P.), Rochester, Pa.—In-C. Trin. Ch.—b. Henderson, N. C., Sept. 1, 1870; s. William Allen Cheatham and Asenath F. (Parham). Davidson Coll., N. C., A.B., 1890; Prin. Sem., 1893. D—1894, P—1895, Bp. Tuttle. m. Vera May Revell, 1912. F. R. S. Stph. Ch., McKeesport, Pa., 1921; P-in-C. Trin. Ch., Demopolis, Ala.\*
- CHEATHAM, Thaddeus Ainsley** (N. C.), Pinehurst, N. C.—Non-Par.—Un. N. C., B.A., 1900; Un. So., B.D., 1903; Lincoln Meml. Un., D.D., 1932. D—1903, P—1904, Bp. Cheshire. m. Anna Lambert Faulkner, Helena, Ark., 1904. F. R. S. Barth. Ch., Pittsboro, N. C., 1903-04; Chr. Ch., Tyler, Tex., 1904-06; S. Tim. Ch., Wilson, N. C., 1906-09; Salisbury, N. C., 1909. Trus. Un. So., 1910; In-C. work, Pinehurst Rel. Assoc., 1910; on Staff Calv. Ch., Pittsburgh, Pa., 1915.
- CHENEY, Robert Francis**, Southborough, Mass.—R. S. Mark's Ch., 1930—b. Lee, Mass., Dec. 18, 1875; s. Robert Bruce Cheney and Malia Louisa (Couch). Wms., B.A., 1897, M.A., 1898; E. T. S., B.D., 1901. D—1901, Bp. Lawrence, P—1902, Bp. McVickar. m. Irma G. Fort, Cheshango Forks, N. Y., Sept. 25, 1901. F. Min. Calv. Ch., Pascoag, R. I., 1901-04; R. S. Paul Ch., Gardner, Mass., 1904-10; Vic. S. Mark's Ch., Southborough, Mass., 1910-30.
- CHENEY, William Franklin** (Ma.), 90 Maple Pl., East Dedham, Mass.—R. Emer. Ch. Gd. Shpd.—Harv., B.A., 1873; Phil. Div. Sch., B.D., 1876. D—1876, P—1877, Bp. Paddock. F. R. Ch. Gd. Shpd., Dedham, Mass., 1876.\*
- ✦ **CHESHIRE, Rt. Rev. Joseph Blount**, Ravenscroft, 802 Hillsboro St., Raleigh, N. C.—Bp. No. Carolina, 1893—b. Tarborough, N. C., Mar. 27, 1850; s. Jos. Blount Cheshire and Elizabeth Toole (Parker). Trin. Coll., B.A., 1869, M.A., 1872, D.D., 1916; Un. N. C., D.D., 1890; Un. So., D.D., 1894. D—1878, Bp. Atkinson, P—1880, Bp. Lyman. Cons. Bp. Oct. 15, 1893, by Bpp. Lyman, Watson, Capers, Quintard, Dudley, Weed, Sessums, m. (1) Annie Huske Webb, Hillsboro, N. C., Dec. 17, 1874; c., sons, three, daughters, three; (2) Elizabeth Lansdale Mitchell, Maryland, July 19, 1899. F. Lawyer, 1872-78; M-in-C. and R. Chap. Cross Chapel Hill, N. C., 1878-81; R. S. Pet. Ch., Charlotte, N. C., 1881-93. Author: "Early Conventions Diocese of N. C." (1882); "Fragments of N. C. Church History" (1886); "Church in Province of N. C."; "Decay and Revival"; "Parson Miller and Whitehaven Church" (1890); "History of Church in Confederate States" (1912; Longman, Green & Co.); "Nonnulla," subtitle, "Memories," "Stories," "Traditions," more or less authentic, University of North Carolina Press, 1930.
- CHESLEY, John Harry** (Ga.), St. Michael's, Md.—Retired, Nov., 1927—V. T. S., 1875. D—1878, Bp. Pinkney, P—1880. F. R. Ch. Asso., Clay-

- mont, Brandywine Hundred, 1894; Dean Trin. Cathd., Easton, Md.; R. Chr. Ch., S. Michael, and Ho. Innoc. Talbot Co., Md. Vic. Chr. Ch., Cordele, Ga., 1922-27.\*
- CHESNUTT, John Norton**, Great Falls, Mont.—Retired.—Nash., B.D., 1872. D—1872, Bp. Robertson, P—1875, Bp. Robertson. F. Ch. Ho. Innoc., St. Louis, Mo., 1872-73; Trin. Ch., St. Charles, Mo., 1873-77; Ch. Adv., St. Louis, Mo., 1877-86; S. Pet. Ch., Louisville, Ky., 1886-87; Chr. Ch., Henrietta, Mich., 1896-1903; R. S. Paul Ch., Fort Benton, Mont.\*
- CHESTER, Mortimer** (Sac.), Woodland, Cal.—R. S. Luke Ch., Aug., 1926.—Secy. Dio. Sacramento, 1925.—Rural Dean, Sacramento Convocation, 1927.—Secy. Stndg. Com., 1931.—b. Chelsea, Mass., May 4, 1892; s. Arthur Herbert Chester and Elizabeth Slade (Rich). G. T. S., 1919; Sea., B.D., 1923. D—1918, Bp. Weller, P—1919, Bp. J. H. Johnson, m. Miriam Freeman Bispham, Aug. 3, 1920. c. three. F. P-in-C. Mssns.; Gd. Shpd., Hemet, Cal. S. Sph., Beaumont, and two others, 1919-21; Gen. Mssy. in-C. Santa Maria Mssn. Field, Dio. Los Angeles, 1921-24; P-in-C. S. Luke's, Auburn, and Placer County Mssns., Cal., 1924-26. Dep. Gen. Conv., 1931. Ed.: "Sacramento Missionary," 1924-26.
- CHEW, John Marshall** (N. Y.), 33 Dubois St., Newburgh, N. Y.—1st R. Ch. Gd. Shpd.—b. Houston, Tex., May 17, 1862; s. John Calhoun Chew and Zilphia Guthrie (Fuller). Colmb., B.A., 1883, Medal for Service, 1930; G. T. S., 1886. D—1886, P—1887, Bp. H. C. Potter. m. Helen L. MacDonald, N. Y. C., Dec. 17, 1914. F. Asst. H. Trin. Ch., N. Y. C., 1886-87; Asst. Ascen. Ch., N. Y. C., 1887-90; R. Trin. Ch., Fishkill, N. Y. C., 1890-91. Fndr. Ch. Resur., Hopewell, N. Y., 1891. Chrmn. Joint Cmssn., Dio. N. Y. State, on Laws Governing Ch. Corp., 1892-95. Author: "Why Am I a Churchman?" (Lect. pub. by sub., Newburgh, N. Y.); "Moral Leadership and Christian Stewardship" (1905, Newburgh, N. Y.).
- CHIERA, George C.** (Ma.), 89 Main St., Bridge-water, Mass.—In-C. Trin. Ch.—F. R. S. Francis of Assisi, 183 Salem St., Boston.—\*
- CHIERA, Henry Joseph** (Conn.), The Rectory Salisbury, Conn.—R. S. John's Ch., Nov., 1926.—b. Rome, Italy, Dec. 16, 1888. The Royal Gymnasium, Italy; Crozer Sem., Chester, Pa., 1913; G. T. S., 1915, Post Grad., 1924-25. D—Dec., 1914, Bp. Burch, P—Dec., 1915, Bp. Greer. F. Cur. Calv. Ch., N. Y. C.; Vic. San Salvatore Ch., N. Y. C.\*
- CHIDESTER, William Keith** (W. M.), 404 E. Walker St., St. Johns, Mich.—R. St. John's Ch., 1930.—b. Hastings, Mich., Apr. 22, 1898; s. William Nettleton Chidester and Clara (Roberts). Hastings Pub. Sch.; Hastings H. Sch.; Univ. Mich., B.A.; G. T. S., 1923. D—1923, P—1923, Bp. J. N. McCormick, m. Helen Deborah Bates, 1923. c. two. F. R. Ho. Trin. Ch., Manistee, Mich., 1923-27; Trin. Ch., Niles, Mich., 1927-30.
- CHILD, Arthur John** (Cal.), 1350 Waller St., San Francisco, Cal.—R. All SS. Ch., Mar., 1930.—b. Castle Acre, Norfolk, Eng.; s. Thomas Child and Georgina (Page). Eng. Pub. Sch.; Sask. Univ., Can.; Emmanuel Coll., Saskatoon, Can., 1912. D—1910, P—1912, Bp. of Saskatchewan. m. Elizabeth Palfrey Hollingdale, 1911. F. P-in-C. Mssn. Par., Dunsmuir and McCloud, Cal., 1922-24; R. S. Mary's Ch., Napa, Cal., 1924-30; Dean Convoc. Sonoma, Dio. Soc., 1928-30.
- CHILD, Charles Judson** (N'k), 86 Marion St., Paterson, N. J.—R. Trin. Ch., 1922.—b. Derby, Conn., 1889; s. Charles Fremont Child and Katie Edna (Judson). Ansonia H. Sch.; Trin., Hartford; S. Sph. Coll.; G. T. S., 1917. D—1918, P—1919, Bp. Lines, m. Alice S. Sparling, 1919. c. one. Mem. Bd. Rel. Educ.; Vice-Pres. Paterson Coun. Chs.; Treas. Local Ministers' Assoc.; Pres. Paterson Interracial Com.
- CHILD, George Danvers** (Vt.), Chester, Vt.—R. S. Luke's, Chester and S. Mark's, Springfield, Oct., 1925.—b. Stratton, Glos., Eng., Jan. 6, 1876; s. Thomas H. I. Child and Florence (Crossman). S. Peter's Coll., Radley. D—1906, P—1907, Bp. of Calgary. m. Gwendoline Price. c. one.
- CHILD, Harrison Bird** (Ma.), Medfield, Mass.—Engaged in studying the New Testament and in farming, 1923.—b. East Walpole, Mass., Feb. 26, 1889; s. Harrison Hayford Child and Rebecca Hill (Bird). Milton Acad.; Harv., A.B.; Trin. Coll., Cambridge, Eng., 1 year special work; E. T. S. D—1919, Bp. Backcock, P—1920, Bp. Lawrence.
- CHILDS, George Jay** (N. S. Ind.), 1006 Michigan Ave., LaPorte, Ind.—R. S. Paul's Par., LaPorte, 1927.—b. Burnett, Wis., Nov. 29, 1876; s. George Alansen Childs and Mary Mindwell (Sawyer). Sea., 1900. D—1900, P—1900, Bp. G. M. Williams. m. Olive Caroline Currie, Euclid, Minn., Aug. 8, 1901. Mem. Bp. and Coun., Dio. N. Ind., 1930.—F. Loc. Ten. Chr. Ch., Calumet, Mich., 1900-01; R. Ho. Trin. Ch., Iron Mountain, Mich., 1901-04; P-in-C. S. Sph. Ch., Casselton, N. Dak., and contig. field, 1905-14. Secy. N. Dak. Convo., 1909-14; R. S. Peter's Par., St. Paul, Minn., 1914-27. Dep. Gen. Conv., 1904, 13.
- CHILLINGTON, Joseph Henry, Jr.** (Lex.), 134 Park Ave., Lexington, Ky.—R. Ch. of Gd. Shpd., May, 1931.—b. Cardiff, Wales, 1906; s. Joseph Henry Chillington and Anna (Jones). Pub. Schs., Stamford; Du Bose Meml. Tr. Sch. D—Sept., 1930, P—Apr., 1931, Bp. Abbott. m. Miss Gladys D. Sali, Apr. 15, 1931.
- CHILLSON, Albert F.** (N'k), Ho-Ho-Kus, N. J.—R. S. Barth. Ch., Jan., 1930.—D—June, 1927, P—Apr., 1930, Bp. Stearly. F. Asst. S. John's Ch., Jersey City, N. J., 1927-30.
- CHILTON, Samuel Blackwell** (Va.), Hanover, Va.—R. S. Paul's Par., July, 1924.—b. Lakota, Va., May 27, 1900; s. Charles Blackwell Chilton and Harriet Glassell (Hamilton). V. P. I.; Univ. Va.; V. T. S., 1924, B.D., 1928. D—1924, P—1925, Bp. W. C. Brown, m. Harriet Harrington McMillan, Sept. 3, 1925. c. two.
- CHINN, Austin Brockenbrough**, P. O. Box 1296, Carmel, Cal.—D—1894, Bp. Whittle, P—1905, Bp. Newton. F. Cople Par., Va., Asst. Gr. Ch., Chicago, Ill., 1897; R. S. Joh. Ch., Covington, Ky.; Ch. the Asc., Frankfort, Ky.; R. Trin. Ch., Menlo Park, Cal., 1908. Mem. Stndg. Com., Dio. Lex., 1904-08; Dep. Gen. Conv., Dio. Lex., 1904, 07.
- CHIPP, Francis James** (N. J.), 206 Central Ave., Hammonton, N. J.—R. S. Mark's; M-in-C. Trin., West Berlin; Gd. Shpd., Berlin, N. J., 1925.—F. R. All SS. Ch., Torrington, Wyo.; F. S. Jas. Ch., Riverton, Wyo.; P-in-C. S. Phil. and Ho. Trin., Chicago, Ill., 1922-23; R. S. Wilfrid's Ch., Camden, N. J., 1923-25.\*
- CHO, Noah Kwangwon** (Hon.), Banyan and Kanoa Sts., Honolulu, T. H.—P-in-C. S. Luke's Korean Mssn.—b. Kangwa Island, Korea, Oct. 21, 1897; s. Enoch Chongkyu Cho and Helen Cho. Iolani Sch., Honolulu; Un. Hawaii, evening sessions. D—June, 1928, Bp. La Mothe, P—May, 1931, Bp. Littell. m. Eva Cho, Nov. 14, 1914.
- CHORLEY, Edward Clowes**, Garrison, N. Y.—R. S. Phil. Ch.-in-Highlands, Garrison, 1908.—b. England. s. Henry George and Paulina (Clowes). Richmond Coll., B.A., 1888; Phil. Div. Sch., B.D., 1904; Trin. Coll., D.D., 1916. D—1902, P—1902, Bp. Potter. m. Florence Dover, London, Eng., 1892. F. Asst. Chr. Ch., Yonkers, N. Y., 1901-02; Asst. S. Geo. Ch., Newburgh, N. Y., 1902; R. Emman. Ch., Great River, N. Y., 1902-06; Asst. Bethesda Ch., Saratoga, N. Y., 1906-08. Histor. Dio. N. Y.; Trust. Cathd. S. Joh.-the-Div., N. Y. C., Trust. Ch. Hist. Soc.; Dep. Prov. Syn.; Dep. Gen. Conv., 1919, 22, 25, 28, 31. Histor. Prof. Epis. Ch.; Trust. Sec. Corp. for Relief of Widows and Children of Clergymen of the Prot. Epis. Ch. in State of New York; Mem. Dio. Soc. Serv. Com.; Mem. Joint Comm. on Press and Publicity. Author: "History St. Philip's Church-in-the-Highlands" (Garrison, 1911, \$6.00); "The New American Prayer Book—Its History and Contents." (1929, \$1.50).
- CHOWENHILL, Nelson LeRoy** (Colo.), 311 East Kiowa Ave., Fort Morgan, Colo.—Vic. S. Paul's Ch., June, 1931.—b. Bridgeport, Conn., Feb. 8, 1904; s. Charles Frampton Chownehill and Lucy Alice (Glazebrook). St. John's Coll., Greeley; S. John's Sem., Greeley. D—Oct., 1931, Bp. Ingley. m. Yvonne Cantin, 1928. c. two.

- CHOWINS, Harry Laurence** (W. Mo.), 500 Grand View Blvd., Kansas City, Mo.—R. S. John's Ch., 1924.— b. Lincoln, Neb., Aug. 26, 1893; s. Edmund Chowins and Elinor Mabel (Powers). H. Sch., Kan. City.; Sea. Prep.; Sea. Div. Sch., 1921. D—1920, Bp. Wise, P—1923. F. M-in-C. Gr. Ch. Ottawa and S. Barn., Williamsburg, Kan., 1920-21. Asst. R. S. Paul's Ch., Kansas City, Kan., 1921-24.
- CHRISMAN, Clayton Alexander** (Md.), 2707 Kate Ave., Baltimore, Md.—R. S. Marg. Ch., 1916.— b. North Mountain, W. Va., Jan. 17, 1868; s. George A. Chrisman and Eliza (Linghamfeldter). V. T. S., 1895; Un. Chicago, Ph.B., 1911. D—1895, P—1896, Bp. Peterkin. m. Julia Crothers, July 12, 1899. F. Chr. Ch., Wellsburg, W. Va., 1895-97; S. Luke Ch., Memphis, Tenn., 1897; Chr. Ch. Bluefield, W. Va., 1898; S. Pet. and S. Mark Chs., Louisville, Ky., 1898-1903; Central City, Colo., 1903-06; R. S. Luke Ch., Denver, Colo., 1906-12; R. S. Thomas, 1912-14; R. Chr. Ch., Forest Hill, Md., 1914-16.
- CHRISMAN, Wilson Page** (W. Va.), 129 Heber St., Beckley, W. Va.—R. S. Stph. Ch.— V. T. S., 1894. D—1894, P—1895, Bp. Peterkin. F. Asst. Zion Ch., Charlestown, W. Va., 1894-96; Ch. Epiph., Barton Heights, Va., 1896-1902; Trin. Ch., Moundsville, W. Va., 1902-11; R. S. Paul Ch., Williamson, W. Va.\*
- CHRISTIAN, Ellis A.**, 730 23rd St. N. W., Washington, D. C.—R. S. Mary's Ch., June, 1931.— b. Richmond, Va.; s. Wallace Christian and Josephine (Wyatt). H. Sch., Pa.; Lincoln Un., A.B., A.M.; Lincoln Sem., S.T.B.; Yale Div. Sch., B.D., majored in Rel. Educ., 1931. D—1916, Bp. Darlington, P—1917, Bp. Brooke for Bp. Darlington. m. Esther B. Caruthers, June 10, 1919. F. Mssy. Oklahoma City and Shawnee, Okla., 1916-17; Mssy. San Antonio, Tex., 1918; Secy. Y. M. C. A. Army Educ. Soc., 1918; Chapl. U. S. Army, World War, 1918-19; Mssy. S. Phil. Mssn., Little Rock, Ark., 1919-20; Mssy. Grand Rapids, Mich., built Ch. S. Phillips Mssn., 1920-29; R. S. Stph. Ch., New Haven, Conn., 1929-31.
- CHRISTIAN, George Palmer** (N'k), 25 5th Ave., N. Y. C.—Assoc. Editor, "American Church Monthly"— b. Richmond, Va., Nov. 28, 1881; s. Edward D. Christian and Helen Campbell (Palmer). S. Paul's Sch., Concord, N. H.; Yale, B.A.; G. T. S., 1911. D—1911, P—1912, Bp. Harding. m. Ruth E. Langford, Nov. 5, 1929. F. Asst. P. All SS. Ch., Orange, N. J., 1915.
- CHRISTIAN, Guy Douglas** (Eau C.), 301 S. Vine St., Marshfield, Wis.—Vic. S. Alban's, Marshfield, 1931.— b. Galveston, Tex., Sept. 8, 1880; s. Frank Asbury Christian and Virginia Antoinette (Watkins). Richmond Coll., 1902-04; V. T. S., 1906; G. T. S., 1909; Axon., 1915. D—1908, P—1909, Bp. Gibson. m. Annette Louise Stith, Richmond, Va., Oct. 8, 1907. F. Lay Worker, Weddell Meml. Ch., Richmond, Va., 1902-04; Mssn. Home, Greene Co. Va. and Emmanl. Ch., Greenwood, Va., 1905-06; West Point, Va., 1906-08; Cur. Gr. Ch., N. Y. C., 1908-09; Nome, Alaska, 1909-15; Oxford, Eng., 1914-15. Dean Ho. Trin. Cathd., Juneau and Douglas, Alaska, 1916-20; Lecturer, Oregon Summer Sch. of Theol., 1918. "Gospel in Epistles," and in 1919, "Fourth Gospel." Asst. R. S. Luke's, Germantown, Phila., 1920-22; Asst. and Special P. teacher, S. Jas., Phila., 1922-23. Archd. and Teaching Mssn., Dio. Kan., 1923-25. Loc. Ten. S. Paul's, Kansas City, Mo., Oct.-Dec., 1929; Vic. Owen, Wis., 1929-31. Exam. Chapl., Dep. (Alaska) Gen. Conv., 1916 (Eau C.), 1931. Chrmn. Coun. Adv. and Exam. Chapl.
- CHRISTIAN, William Gerow** (Va.), St. Paul's Parish House, University, Va.—M-in-C. S. Paul's Ch., Sept., 1931.— b. Chesterfield Co., Va., Sept. 28, 1902; s. Thomas Depp Christian and Marcella Morrison (Gerow). Va. Epis. Sch.; John Marshall H. Sch.; Un. Va., B.A., 1924, 1 yr. grad. work; V. T. S., 1928, B.D., 1931. D—June, 1928, Bp. B. D. Tucker, P—June, 1929, Bp. Thomson. F. In-C. three chs. in S. Jas. and S. Mark's Par., Va., 1925-31.
- CHRISTIE, Elmer B.** (Ol.), 212 4th St., Hoquian, Wash.—R. Trin. Ch., Jan., 1930.— b. Riverside, N. J., June 11, 1900; s. James J. Christie and Margaret Anne (Smith). Un. Pa., B.A., 1925; Phil. Div. Sch., S.T.B., 1926. D—June, 1925, P—June, 1926, Bp. Matthews. m. Margaret B. Lusk, June 20, 1923. c. two. F. R. S. Andr. Ch., Camden, N. J.; Vic. Okanogan County Mssns., Wash., 1926-30. Pub.: "The Strophic Arrangement of the Benedictine," Journal of Biblical Literature, Vol. XLVII, 1928.
- CHURCH, Holland L.** (C.), 10229 Parnell Ave., Chicago, Ill.—P-in-C. Ch. Incarn. and S. Joseph's Ch., Oct., 1929.— b. Belvidere, Ill., May 9, 1880; s. Charles Alpheus Church and Hattie (Lake). H. Sch., Rockford, Ill.; Beloit Coll., Wis. D—Jan., 1929, Bp. Griswold, P—Sept., 1929, Bp. Anderson. m. Elenora Elizabeth Dohlan, June 12, 1907. F. Business: Newspaper, musical and dramatic critic; Soc. Serv. Dept., malleable iron and steel industry, D-in-C. S. Jos. Ch., Chicago, Jan.-Oct., 1929.
- CHURCH, Ransom Moore** (Ma.), Cazenovia, N. Y.—Non-Par.— Ho., B.A., 1897, M.A., 1898; G. T. S., 1900. D—1900, Bp. Potter, P—1900, Bp. J. H. Johnson.
- CHURCHILL, Ernest Wm.** (N. Y.), Grace Church Rectory, Nyack, N. Y.—R. Gr. Ch., Apr., 1932.— b. Hamilton, Ont., Sept. 29, 1899; s. John Wm. Churchill and Amy Louise (Rouse). Tech. H. Sch., Buffalo; Carleton Coll., Northfield, Minn., B.A., 1928. Sea., 1930, B.D., 1931. D—Nov., 1929, Bp. McElwain, P—June, 1930, Bp. Coley. m. Ruth Irene Bradwell, Aug. 8, 1930. F. P-in-C. Zion Ch., Windsor and S. Luke's, Harpersville, N. Y., 1930-32.
- CILLEY, Morgan** (W. Va.), P. O. Box 384, Romney, W. Va.—P-in-C. three Missions, July, 1927.— b. Cincinnati, O., Feb. 7, 1878; s. Jonathan Longfellow and Mary (Hubbard) Cilley. H. Sch., Cincinnati; Cooper Union, N. Y. C., B.S., 1907, C.E., 1910; V. T. S., Spec. Stdt. D—Apr., 1928, Bp. Gravatt, P—Dec., 1928, Bp. Strider. m. Rachel Stuart Davis, Dec. 30, 1911. c., daughter. F. Civil Engineer, serving in Philippine Is., touring Far East, India, Palestine, Egypt, Europe, U. S. and Eastern Can.; Field Secy. American Bd. Applied Christianity, N. Y. Assoc. Mem. Amer. Soc. Civil Engineers; Mem. Amer. Astronomical Soc.; Mem. Amer. Assoc. Variable Star Observers.
- CINCOTTI, Abraham**, 236 E. 111th St., N. Y. C.— Mssy. S. Ambrose Italian Mission, N. Y. C.—
- CINTRON, Felipe E. Davila** (P. R.), 101 West 121st St., N. Y. C.—R. Episc. Spanish Mssn., Dec., 1927.— b. Yabucoa, Porto Rico, 1872; s. Juan della Cruz Cintron and Ana M. (Davila). Pub. Schs., Yabucoa, P. R.; Civil Inst., San Juan, P. R.; Seminary Conciliar, San Juan, P. R. D—P—1895, Bp. Minguela, P. R. m. Josephine Silva, 1926. c., son.
- CIRLOT, Felix Lossing** (Mil.), Nashotah House, Nashotah, Wis.—In-C. N. Test. Dept., Nash., 1930.— b. Mobile, Ala., Aug. 3, 1901; s. Felix Alonzo Cirlot and Anne Christine (Sibley). H. Sch., Mobile; Spring Hill Coll., A.B.; Sewanee; G. T. S., S.T.B., 1929, S.T.M. D—1927, P—1928, Bp. McDowell. F. Tutor G. T. S., 1927-30. On staff S. Mary-the-Virgin Ch., N. Y. C., two yrs. Author: Articles, "The Living Church," and "American Church Monthly."
- CLAIBORNE, Randolph Royall** (At.), 460 Hill Crest Ave., Macon, Ga.—M-in-C. S. James, Macon, and S. Andrew's, Fort Valley, Sept., 1931.— b. Farmville, Va., Nov. 7, 1906; s. Rev. Randolph Royall Claiborne and Mary Thomas (Clark). H. Sch., Marietta, Ga.; Un. Va., B.A.; V. T. S., 1931, B.D. D—June, 1931, Bp. Gravatt. P—Jan., 1932, Bp. Mikell.
- CLAIBORNE, Randolph Royall** (Miss.), 213 W. Church St., Greenwood, Miss.—R. Ch. of Nativity, July, 1930.— b. New Glasgow, Va.; s. Sterling Burwell Claiborne and Anne Mead (Bolling). Wm. and Mary Coll.; V. T. S., B.D. D—1901, P—1902, Bp. Randolph. m. Mary Clark, Wythe Co., Va., June 24, 1903. c., sons, three, one, Rev. R. R. Claiborne, daughters, two. F. R. S. Stph. Ch. and Mssn. Field, Bedford Co., Va., 1901-04; R. Joh. Meml. Ch., Farmville, Va., and Mssn., 1904-07; R. Gr. Ch., St. Francisville, La., and Mssns., 1907-10; R. Chr. Ch., Montgomery, Ala., and Mssns., 1910-13; R. S. Jas. Ch., Marietta, Ga., 1913-24; R. S. John's, Camden, Ark., 1924-30. Brick Ch. Par. House and Rectory, built 1925.

- CLAIBORNE, William Sterling** (Tenn.), DuBose Memorial School, Monteagle, Tenn.—Archd. Sewanee, 1922.— b. Amherst Co., Va., Dec. 11, 1877; s. William Royal Claiborne and Alice Watkins (Clay). Roa. Coll., 1897, D.D., 1925; Un. So., 1900-01. D—1899, P—1901, Bp. Gallor. m. Minnie M. Marlowe, Chicago, Ill., 1902. F. R. Sewanee, Tenn., 1900-14; Trust. Un. So., 1910; Trust. S. Katherine Sch., Bolivar, Tenn., 1914; Fred. S. Andrew's Industrial Sch. for Boys, St. Andrews, Tenn.; Refund. S. Mary's-on-the-Mountains Sch. for Girls, Sewanee, Tenn.; estab. Emerald Hudson Hospital and Infed. DuBose Memorial Church Training School, Monteagle, Tenn. Capt. Chapl. 167th Inf., 1918. 42nd (Rainbow) Division. Author: "Roy in the Mountains" (Pub. E. S. Gorham, 1916).
- CLAIR, Joseph Rockhill** (C. N. Y.), 1612 W. Genesee St., Syracuse, N. Y.—R. S. Mark's Ch., May, 1931.— b. Camden, N. J.; s. Joseph Sylvester Clair and Mary A. (Jacobs). Drexel Inst. Phila. Div. Sch., 1927. D—1927, P—1928, Bp. Garland, m. Elizabeth L. Llewellyn, Oct. 22, 1930. F. R. All SS. Ch., Williamsport, Pa., 1927-31.
- CLARK, Aaron Baker** (S. D.), San Diego, Cal.—Retired on pension, 1931.— Un. Vt.; G. T. S. D—1886, P—1887, Bp. Doane. F. Greenwith, Schuylerville, N. Y., 1886-88; R. S. Phil. Ch., Belmont, N. Y., 1888-89; Mssy. Rosebud Mssn., S. D., 1889-1917; Mssy. Hot Springs, S. D., 1917-22; Mssy-in-C. Geth., Sisseton, S. D. Thirty-eight years spent doing missionary work among the Dakota Indians. In-C. Gd. Shpd. Ch., Wailuku, Maui, T. H.
- CLARK, Alfred** (Conn.), East Haven, Conn.—R. Chr. Ch., 1931.— F. Asst. S. Mary's Ch., So. Manchester, Conn.\*
- CLARK, Allen William** (W. Ma.), 19 Lawrence Ave., Chestnut Hill, Mass.— b. Boston, Mass., Feb. 18, 1896; s. B. Preston Clark and Josephine Francis (Allen). Noble and Greenough; Harv., A.B.; Un. Theol. Sch., N. Y. C., 1921; E. T. S., B.D., 1923. D—1922, Bp. Wm. Lawrence, P—1923, Bp. C. L. Slattery, m. Doris Badger, 1922. F. Asst. S. Paul's Cathd., Boston, Mass., 1923-26; R. S. Thos. Ch., Hanover, N. H., 1926-31; R. All SS. Ch., Worcester, Mass., Jan.-Nov., 1931.
- CLARK, Carleton A.** (Kan.), 515 E. Myrtle St., Independence, Kan.—R. Epiph. Ch.—F. R. Epiph. Ch., Sedn, Kan.; R. S. Peter's Ch., Pittsburgh, Kan.\*
- CLARK, Clarence C.** (N. Y.), 12 Horatio St., N. Y. C.—R. Ch. of Comforter.—\*
- CLARK, David C.** (W.), Theological Seminary, Alexandria, Va.—Student, 1931.— V. T. S. D—Nov., 1931, Bp. Freeman.\*
- CLARK, David William** (S. D.), Fort Thompson, S. D.—Dean, Niobrara Deanery, June, 1931.— b. Belmont, N. Y., Jan. 19, 1889; s. Aaron Baker Clark and Sarah White (Booth). Kear. Mil. Acady.; Trin. Coll., B.A.; Berk. Div. Sch., 1918. D—1918, P—1919, Bp. Burleson, m. Elizabeth Mann, June 6, 1918. F. in-C. Emman. Ch., Rapid City, S. D., and S. Thos. Ch., Sturgis, S. D., July 5, 1918-May, 1919; P-in-C. Crow Creek and Lower Brule Indian Mssn., S. D., 1919-31.
- CLARK, Delber W.** (A.), Coxsackie, N. Y.—R. Chr. Ch., 1931.— b. Washburn, Me., 1889; s. Humphry Clark and Esther Anne (Beckwith). Pub. Sch., Washburn, Me.; Colby Coll., B.A., 1911; Un. Theol. Sem., S.T.E., 1918. D—1914, P—1915, Bp. Greer, m. Ethel M. Decker, 1920. c., one. F. M-in-C. Chr. Ch., Jerome, Ariz.; R. All SS. Ch., Mariners Harbor, N. Y. C.; R. Trin. Ch., Winner, S. D.; R. S. Stph. Ch., Tottenville, N. Y.; P-in-C. Big Bend Mssns. Marfa, Tex., 1924-25; R. S. Barth. Par., Crisfield, Md., 1925-27; R. S. Clements, Greenville, Pa., 1927-31.
- CLARK, Edward Huntington**, 1180 E. 39th St., Portland, Ore.—Retired Aug., 1926.— b. Brookfield, Wis., Feb. 6, 1855; s. Anson Clark and Mary Lanman (Hooker). Wms. Coll., B.A., 1878; Sea., B.D., 1885. D—1885, P—1885, Bp. Whipple, m. Mary Woodbury Greene, Nov. 17, 1885. F. R. Ch. Nativ., Wells, Minn., 1885; Chr. Ch., Red Wing, Minn., 1890; S. Barth. Ch., Chicago, Ill., 1892; Ch. Redeem., Elgin, Ill., 1893; S. Mary's Ch., Park Ridge, Ill., 1895; Gr. Ch., Fontiac, Ill., 1897; S. John Ch., Springfield, Ill., 1906; Ch. Our Sav., Portland, Ore., 1911; S. Barnabas Ch., McMinnville, Ore., 1915; R. Ch. Our Sav., Portland, 1918-20; Chapl. S. Helen's Hall, Portland, Ore., 1920-26.
- CLARK, Egbert B., Jr.** (Sac.), The Rectory, Santa Rosa, Cal.—R. Ch. of Incarnation, Nov., 1928.— R. Dean Convo. Sonoma, 1929.— b. La Grange, Ill., July 1, 1897; s. Egbert Baily Clark and Mary Frances (Fox). Stan. Un., A.B., M.A.; Ch. Div. Sch. Pac., 1924. D—1924, Bp. E. L. Parsons, P—1925, Bp. J. H. Johnson, m. Kathryn P. Bowes, Nov. 16, 1926. F. P-in-C. S. Cross Ch., Hermosa Beach, Cal., 1925-28; Chrnm. Dept. Publicity, Dio. Sac., 1921.— Dep. Gen. Coun., 1931.
- CLARK, Fletcher** (Pa.), 825 N. 63rd St., Philadelphia, Pa.—Mssy.— Rut., 1873. D—1884, P—1885, Bp. Stevens.\*
- CLARK, Franklin Jones** (Be.), 281 4th Ave., N. Y.— Secy. Natl. Coun., N. Y. C.— b. Philadelphia, Pa., Sept. 23, 1873; s. George A. Clark and Hannah Lippincott (Jones). Phil. Div. Sch., B.D., 1906. D—1906, P—1906, Bp. Whitaker, m. Eleanor Newhall Moss, Reading, Pa., June 22, 1912. F. Cur. Ho. Trin. Ch., Philadelphia, Pa., 1906-08; R. S. Barn. Ch., Reading, Pa., 1908-11.
- CLARK, George** (L. A.), Off., 534 So. Boyle Ave., Res., 1717 W. 48th St., Los Angeles, Cal.—Chapl. Los Angeles Episc. City Mssn. Soc., Apr., 1931.— b. Gobles, Mich., June 5, 1887; s. Arthur Burnham Clark and Priscilla (Marvin). H. Sch., Riverside, Cal.; Nash., 1913-15; Berkley, 1920-22. D—1922, Bp. Babcock, P—1922, Bp. Webb, F. Vic. River Falls, Star Prairie, Clear Lake, Turtle Lake, Wis., 1922-24; R. S. Paul's, Pekin, Ill., 1924-30; Vic. S. Luke's, Grant's Pass, and Trin., Ashland, Ore., 1930-31.
- CLARK, Hugh Savage** (P.), 315 Shady Ave., Pittsburgh, Pa.—Asst. M. Calvary Ch., Sept., 1929.— b. Lancaster, Mass., Feb. 18, 1903; s. John C. L. Clark and Ethel May (Savage). H. Sch., Lancaster; Norwich Un.; Harv., A.B.; Westl. Un., B.S.; Berk., 1926. D—1925, Bp. Davies, P—1926, Bp. C. B. Brewster, F. Master S. Paul's Sch., Concord, N. H.
- CLARK, John B.** (S. D.), Sisseton, S. D.—\*
- CLARK, Joseph Albert** (C. N. Y.), 57 Main St., Jordan, N. Y.—R. Chr. Ch., Jordan, Emmel. Ch., Memphis, S. Paul's, Warner, Nov., 1929.— b. Syracuse, N. Y., 1891; s. Orren Clark and Marana (Young). Grade and H. Sch., Syracuse; West Point. D—Oct., 1929, Bp. Coley, P—Apr., 1930, Bp. Fiske. m. Jane Lowe, Feb., 1915. c. one.
- CLARK, Paul L. (O.)**, 5607 Whittier Ave., Cleveland, O.—Asst. P. S. James Par., Nov., 1926.— b. Denver, Colo., July 13, 1891; s. Charles Claude Clark and Jessy May (Stockberger). H. Sch., Wadsworth; Actual Business Coll.; Butchel Coll. Un. Akron; Nash. D—1924, Bp. Webb, P—1926, Bp. Ivins. F. Asst. S. Matth. Ch., Kenosha, Wis.
- CLARK, Stephen Cutter, Jr.** (L. A.), 1466 North Los Robles Ave., Pasadena, Cal.—R. S. Mark's Ch., 1927.— Dioc. Secy., 1929.— Ed. "The Los Angeles Churchman", 1930.— b. Pasadena, Cal., Aug. 6, 1892; s. Stephen Cutter Clark and Grace Miller (Greene). Un. Cal., B.A., 1914; Episc. Theol. Sch., E.D., 1917. D—1917, Bp. Lawrence, P—1918, Bp. Hunting, m. Helen Marcia Moodye, June 21, 1917. F. M-in-C. S. Luke's Mssn., Park City, Utah, 1917-18; R. S. Paul. Ch., Pmona, Cal., 1918-27; Secy. Dioc. Bd. of Christian Ed., 1919-1925; Chrnm. Dioc. Bd. Christian Ed., 1926-1929. Asst. Secy. Dio. Los Angeles, 1927-1929.
- CLARK, Walter Bird** (Cal.), Corte Madera, Cal.—Non-Par.— West., B.S., 1889; W. T. S.; Kan. Div. Sch., B.D., 1894. D—1894, P—1895, Bp. Thomas. F. Gr. Ch., Ottawa, Kan., 1893-95; R. S. Joh. Ch., Abilene, Kan., 1895; R. Ch. Merciful Sav., Hupa; R. Ch. S. Mary-the-Virg., San Francisco, Cal.; Asst. Trin. Ch., San Francisco, Cal.; R. Ch. Gd. Shpd., Mineral Wells, Tex.; In-C. S. Paul's, Smithfield, N. C.\*



- CLARK, Webster Loring** (Sac.), P. O. Box 178, Benicia, Cal.—M-in-C. Ch. Epiph., Vacaville, S. Paul's Ch., Healdsburg, Cal.—b. Dorchester, Mass., Mar. 15, 1865; s. William Loring Clark and Ann (Tilden). St. Augustino Coll., Benicia, Cal. D—1890, P—1892, Bp. Winfield. m. Frances Thompson, Santa Rosa, Cal., May 31, 1910.
- CLARK, William Lathrop** (Ma.), 130 Aspinwall Ave., Brookline, Mass.—R. S. Paul Ch. 1917—b. Rome, N. Y. Apr. 2, 1878; s. Frederick Wm. Clark and Florence E. (Lathrop). Br. Ph.B. 1901; E. T. S., B.D., 1909. D—1904, P—1905, Bp. Lawrence. m. Caroline Louise Farrington, Mar. 1, 1905. F. Asst. Ch. Asc., Boston, Mass., 1904-06; Vic. Ch. the Ascension, Boston, 1906-17.\*
- CLARK, Willis Gaylord** (N. C.), 1436 E. 7th St., Charlotte, N. C.—R. S. Peter's Ch., 1931—Ala. Polytech. Inst., B.S.; Un. So., 1907. D—1907, P—1908, Bp. Beckwith. F. Mssy. Dothan, Ala., 1907; Sen. Asst. S. Joh. Ch., Montgomery, Ala., 1908; R. S. Sph. Ch., Eutaw, Ala., 1908-12; R. S. Andrew's Ch., Birmingham, Ala., 1912-16; R. Trin. Ch., Asheville, N. C., 1916-25; R. S. Andrew's Ch., Tampa, Fla., 1925-31.
- CLARKE, Douchette Redman** (Mo.), 2931 Locust St., St. Louis, Mo.—R. All SS. Ch., 1917—b. Wytheville, Va., Nov. 10, 1885; s. Stephen Anderson Clarke and Phoebe Jane (Redman). Phil. Div. Sch., 1916, B.D. D—1916, Bp. Rhineland. P—1917, Bp. Garland. F. Mssy-in-C. S. Cyprian's Mssn., Elmwood, Phila., 1916-17. Dept. Gen. Conv., 1931.
- CLARKE, Gerald Campbell** (O.), 1868 Page Ave., E. Cleveland, O.—R. S. Paul's, Nov., 1928—b. Wellington, Ont., Can., Sept. 15, 1889; s. David Emory Clarke and Melissa Jane (Jones). H. Sch., Trenton; Un. Tor., B.A.; Trin. Coll., Tor., 1915. D—1915, Bp. Tor., P—1916, Bp. Ottawa. m. Edith Miriam De Gruchy, June, 1917, c. sons, two.
- CLARKE, Herbert Morison** (C. N. Y.), 226 Hawley Ave., Syracuse, N. Y.—Non-Par.—b. Niagara Falls, N. Y., July 13, 1855; s. Joseph Morison Clarke and Emily (Ballis). Hob., A.B., 1876; Harv., A.B., 1878, A.M. and Ph.D., 1884; G. T. S., 1892. D—1892, P—1892, Bp. Spalding. F. R. S. Paul's Ch., Littleton, Colo., 1892-93; All SS. Ch., Fulton, N. Y., 1893-96; Chr. Ch., Indiana, Pa., 1896-99; S. Joseph Ch., Port Allegheny, Pa., 1899-02; Cur. at Am. Ch., Nice, France, 1904-05; Prof. Mod. Lang., S. Sph. Coll., Annandale, N. Y., 1904-14.\*
- CLARKE, James Edward** (C. N. Y.), 70 W. Cayuga St., Oswego, N. Y.—R. Chr. Ch., Sept., 1931—b. Palermo, N. Y., June 4, 1900; s. Edward Clarke and Harriette Elizabeth (Johnson). H. Sch., Watertown, N. Y.; S. Sph. Coll., B.A.; G. T. S., 1928. D—Apr., 1928, P—Oct., 1928, Bp. Coley. F. Assoc. R. S. Paul's Ch., Oswego, N. Y., 1928-31.
- CLARKE, James Winslow** (C. N. Y.), Oxford, N. Y.—Retired, R. Emer. Gr. Ch., Waterville, N. Y., 1931—b. Oxford, N. Y., Nov. 7, 1869; s. Francis George Clarke and Clara Maria (Bockee). S. Sph. Coll., 1890; Hob., 1892; Berk., 1896. D—1896, P—1897, Bp. Huntington. F. Mssy. Van Etten and Spencer, N. Y., 1896; P-in-C. S. Paul Chap., Deerfield, N. Y., 1896-1906; R. S. Andr. Ch., Utica, N. Y., 1896-1911; R. Ch. Ascen., Highland Park, Richmond, Va., 1913-17. Secy. Dio. C. N. Y., 1910-11. P-in-C. Emman. Ch., Norwich, N. Y., 1918-19; R. Gr. Ch., Waterville, N. Y., 1920-31; Chapl. House of Gd. Shpd., Utica, N. Y.
- CLARKE, John Louis Pettit** (Vt.), Island Pond, Vt.—R. Chr. Ch. Par., Oct., 1925—D—1896, P—1897, Bp. Leonard. F. S. Dav. Mssn., Lorain, O., 1896-97; R. Trin. Ch., Findlay, O., 1897-1902; Asst. S. Joh. Ch., Youngstown, O., 1902-06; Asst. Cathd., Cleveland, O., 1906-12; R. S. Mary's Par., Cleveland, O., 1912-14; Asst. Trin. Par., N. Y., 1914-16; Cur. S. Jas. Par., Phila., Pa., 1916-19; R. All SS. Par., Peterborough, N. H., 1919-21; R. Gr. Ch., Hulmeville, Pa., and Asst. Country Centre Mssn., 1921-25.\*
- CLARKE, Lloyd Willis** (S. O.), 63 So. Congress St., Athens, O.—R. Ch. of Gd. Shpd., Athens and Grace Ch., Pomeroy, Sept., 1931—b. LeMars, Ia., Mar. 15, 1902; s. Wren Scott Clarke and Mary Elizabeth (Willis). H. Sch., LeMars; Un. Minn.; Un. So., B.A.; Sewanee Theol. Sem.; V. T. S., B.D., 1928. D—July, 1928, Bp. Longley. P—May, 1929, Bp. F. F. Reese. m. Martha Haygood Hall, June 25, 1931. F. Asst. Gr. Ch., Waycross, Ga.
- CLARKE, Maurice** (Mar.), St. Paul's Cathedral, Marquette, Mich.—Dean, S. Paul's Cathd., May, 1930—b. Burton-on-Trent, Eng., May 27, 1882; s. William Clarke and Hannah (Turner). Witten. Coll. B.A., 1917, M.A., 1918. Vic. Coll. and Theol. Coll., Manchester, Eng., 1902-05; Oxford Un., Eng., 1913; Bex., B.D., 1924. D—1907, P—1908, Bp. Gravatt. m. (1) Sheldena Amanda Macrae, Upperville, Va., June 4, 1907; (2) Margaret Emmeline Tresise, Burton-on-Trent, Eng., April 17, 1914. F. Mssy. Blue Ridge Mts., Charlestown, W. Va., 1905-08; R. Ch. Asc., Hinton, W. Va., 1908-09; R. S. Andr. Ch., Wheeling, W. Va., 1909-10; R. Ch. Heavenly Rest, Springfield, O., 1910-18; R. S. Luke's Ch., Marietta, O., 1918-23; Exec. Secy. Rel. Educ., Dio. S. O., 1923-30; R. S. Peter's Ch., Delaware, O.; Exec. Chrmn. Gambier Summer Conf., 1924; Dep. Gen. Conv., 1931. Author: "The Episcopal Church; What It Is and What It Stands For" (1912); "The Reformation in England" (1914); "A Handbook for Leaders of Young People's Societies" (1923); "Religion in the Home: A Handbook for Parents" (1925); "A Church School Book of Prayers and Praise" (1927); "Worship Services for Kindergarten and Primary Children" (1929).
- CLARKE, Robert** (N. D.), Bathgate, N. D.—In-C. Mssns., Bathgate, Pembina, Walshville and Wallhala, 1930—D—Nov., 1930, Bp. Tyler.\*
- CLARKE, Robert J.** (N'k), Englewood, N. J.—Vic. S. John's Ch., So. Englewood, 1931—D—June, 1931, Bp. Stearly.\*
- CLARKSON, David Henry** (A.), 184 So. Main Ave., Albany, N. Y.—Non-Par.—b. Jersey City, N. J., Dec. 17, 1871; s. Edward Washington Clarkson and Emma Frances (MacMurray). S. Sph.; G. T. S., 1895. D—1895, Bp. Nicholson, P—1895, Bp. Spalding. m. Bertha Reynolds, Middle Falls, N. Y., June 1, 1904. F. Mssy. Ch. Gd. Shpd., Colorado City, Colo., R. S. Luke Ch., Fort Collins, Colo., 1896-98; Mssy. Ch. Redeem., Bathgate, N. D., 1898-1900; R. Gr. Ch., Jamestown, N. D., 1900-03; Cur. S. Timothy Church, Roxborough, Phila., Pa., 1903-04; R. S. Paul Ch., Greenwich, N. Y., 1904-07; R. Chr. Ch., Schenectady, N. Y., 1907-16; R. Emer. Chr. Ch., Schenectady, N. Y., 1916-18; R. Chr. Ch., Schenectady, N. Y., 1918-19. Trust., Hoosac School; Vice-pres., Bd. Trust., Free Church of S. Barnabas, Troy, N. Y.
- CLARKSON, Thomas Simons** (N. C.), 215 E. Lane St., Raleigh, N. C.—M-in-C. Mssns., S. Gabriel's Ch., Selma and S. Paul's Ch., Smithfield, Dec., 1931—b. Charlotte, N. C., June 15, 1903; s. Justice Hariot Clarkson and Mary Lloyed (Osborne), daughter, Rev. Edwin A. Osborne. Gram. and H. Schs., Charlotte; Un. N. C.; V. T. S., 1929. D—July, 1929, Bp. Penick, P—July, 1931, Bp. Cheshire. F. D-in-C. Mssns., Trin., Mount Airey and Galloway Meml., Elkin, N. C., 1929-30.
- CLARY, Hugh Valentine** (E.), 20 Third St., Pocomoke City, Md.—R. S. Mary's, Pocomoke Par., June, 1928—b. Disputanta, Va., June 2, 1892; s. Sidney Samuel Clary and Mary Edwina (Fenner). Wm. and Mary Coll.; V. T. S., 1926. D—Oct., 1926, P—May, 1927, Bp. Fruman. m. Helen Mae Bowie, Apr. 22, 1924. c. one.
- CLASH, Charles Wright**, 2400 West 17th St., Wilmington, Del.—R. Immel. Ch., Oct., 1919—b. Centreville, Md., Aug. 9, 1884; s. Charles N. Clash and Deborah (Feddeman). Dela. Coll., B.A.; G. T. S., 1909. D—1909, P—1910, Bp. Kinsman. m. Mabel W. Maxwell, June 19, 1930. F. Staff Grace Ch., N. Y. C., 1909-13; Dean Cathd. S. Mary and S. John, Manila, P. I., 1914-18; Chapl. Base Hosp. 34, France, A. E. F., 1918-19.
- CLATTENBURG, Albert Edwin** (Pa.), S. John's Rectory, Levering Mill Road, Bala-Cynwyd, Pa.—R. S. Joh. Ch., Oct. 12, 1924—b. Somerville, Mass., Aug. 13, 1875; s. Joseph Clattenburg and Mary Elizabeth (Elliott). Roa. Coll., 1902, D.D., 1924; V. T. S., 1905, B.D., 1906. D—

- 1905, Bp. Randolph, P—1916, Bp. Lawrence. m. Cornelia Lynah Norris, Phila., Pa., Oct. 11, 1905. c., sons, three. F. Asst. S. Chrys. Ch., Wollaston, Mass., 1905-06; R. same, 1906-10; R. Ch. Advent, Devils Lake, N. D., 1910-13; Vic. Chr. Ch., Christiana Hundred, and Imml. Ch., Wilmington, Del., 1913-16. R. S. Peter's Ch., Hazelton, Pa., 1916-24. Author: "Man," A Study (75c net, 1914, Gorham Press, Boston, Mass.)
- CLAUSEN, Charles John** (Roch.), Canandaigua, N. Y.—R. Emer. S. Joh. Ch., Canandaigua, 1905—Nash, A.B., 1873, B.D., 1876. D—1876, P—1877, Bp. Talbot. F. Gr. Ch., Lafayette, Ind., 1876-81; Ho. Com. Ch., Utica, N. Y., 1881-86; Trin. Ch., Canaseraga, N. Y., 1886-91; Canandaigua, N. Y., 1891-1905.\*
- CLAY, Albert E.** (Cal.), Pacific Grove, Cal.—R. S. Mary's-by-the-Sea, 1926—. b. Canterbury, Eng., Dec. 7, 1866; s. Charles Clay and Elizabeth (Patchen). King's Sch. and S. Augustine's Coll., Canterbury, Eng., 1888. D—1889, P—1890, Bp. Lewis, Ontario, m. Ellen G. Helliwell, 1904. F. Mssy. Canada; Asst. S. Joh. Ch., Prescott, Ont., Canada, 1889-1892; Mssy. of Washburn and Bayfield, Wis., 1892-95; R. S. Paul Ch., Central City, Colo., 1895-98; R. Gr. Ch., Miles Grove, Pa., 1898-1903; R. Ch. of Our Father, Foxburg, Pa., 1903-05; R. S. Anne's Ch., Middletown, Del., 1905-07; Vic. of Ho. Trin. (Old Swede's), Wilmington, Del., 1907-12; R. Ch. Redemption, Phila., Pa., 1912-25; R. S. Pet. Ch., Redwood City, Cal., 1925-26.
- CLAYTON, Frederick M.** (N. Y.), 1951 Hillhurst Ave., Hollywood, Cal.—F. Chapel, Lawrence Hall, Chicago, Ill.; Asst. P. Ch. of S. Mary the Virgin, N. Y. C.; Asst. S. Luke's, Evanston, Ill.\*
- CLAYTON, Frederick William** (Neb.), 506 So. 26th St., or Fontenelle Hotel, Omaha, Neb.—R. All SS. Ch., Oct., 1927—. b. England, Feb. 22, 1885; s. Titus Clayton and Elizabeth (Heburn). The B. M. S. Sch., Durham; S. Augustine's Coll., Canterbury, 1914; Tabor Coll., D.D. D—1914, P—1916, Archbp. Thornloe, Ontario. F. Presb. Tabor Coll., Tabor, Ia., 1925-27.
- CLAYTON, Sherwood Strobel** (La.), Res., 4935 Prieur Pl., Off., 1501 Canal St., New Orleans, La.—Cur. Grace Ch., July, 1931—. b. St. Francisville, La., Oct. 8, 1907; s. William DeLamar Clayton (deceased) and Anna (Strobel). Joseph A. Maybin, Gram. Sch. and Warren Easton H. Sch., New Orleans; Tulane Un. of La., B.A., 1928; V. T. S., B.D., 1931. D—June, 1931, Bp. J. C. Morris.
- CLAYTON, Edward McCrady** (Fla.), 4 W. King St., Quincy, Fla.—Mssn-in-C. S. Paul's, Oct., 1927—. b. Hopkins, S. C. Aug. 25, 1895; s. Hubert Clayton and Mary Hugenin (Clarkson). Milt. Coll., S. C.; Un. So.; Swanee. D—July, 1924, P—July, 1925, Bp. Finlay. m. Helen Thruston Barton, Dec. 15, 1923. c. four.
- CLEAL, Joseph Percy** (S. O.), Maple Ville Apt. No. 46, 105 Kenwood Ave., Toronto, Ont., Can.—Non-Par.—Mssy. work, Sub. gratis, 1906—. b. Du Page Co., Ill., Apr. 1, 1860; s. George Cleal and Harriet (Pacy). Both English birth. Lincoln Sch., Eng., and private tuition in U. S. D—(perpetual), 1895, Bp. Boyd Vincent. m. (1) Margaret R. McDonald, 1881; (2) Julia Torrey, 1906. F. Consulting engineer. Work in Ch. is always done "gratis." Business add., 9 Wellington St. E., Toronto, Ont.
- CLEAVELAND, George Julius** (W. Va.), Hinton, W. Va.—R. Ascen. Ch., Hinton, 1928—. Also serve Episcopal Group, Federal Institute for Women, Alderson, W. Va.—b. Salem, N. H., Apr. 21, 1896; s. Rev. Willis Milton Cleaveland and Ida Maude (Robinson). Pub. Sch.; Prep. Dept., Nash.; V. T. S. D—1920, P—1921, Bp. W. L. Gravatt. m. Agnes Louise Price, June 3, 1924. F. D-in-C. S. Paul Ch., Williamson, W. Va.; R. Gr. Ch., Clover Lick, W. Va.; R. Trin. Ch., Hamilton, O., 1925-26; P-in-C. Calv. Ch., Montgomery, W. Va., 1926-31.
- CLEGHORN, Walter Thomas** (L. A.), 1501 Essex St., Los Angeles, Cal.—P-in-C. S. Phil-the-Evang. Mssn., 1910—. b. St. Kitts, B. W. I., Feb. 8, 1879; s. Thomas Cleghorn and Priscilla (Green). Lady Mico Coll., 1898; Oska. Coll., A.B., 1907. D—1908, P—1909, Bp. Brown. F. M-in-C. S. Mary Mssn., Hot Springs, Ark., 1907-08; P-in-C. S. And. Mssn., 1908-09; Headmaster S. Geo. Sch., Bassiterre, St. Kitts, B. W. I., 1899; Headmaster, S. Joh. Sch., Capisterre, St. Kitts, 1902-03.\*
- CLELAND, J. A.** (Ore.), Oregon City, Ore.—R. S. Paul's Ch.—\*
- CLEPHAN, Angus E.** (O.), Box 299, Put-in-Bay, O.—R. S. Paul's Ch., Apr., 1927—. b. Stockton on Tees, Eng., 1884; s. Eugene Edward and Clara Emily Clephan. Gateshead on Tyne; three Priv. Schs.: Pub. Sch., Field., Eng.; Ch. Mssy. Islington Coll., London, Eng.; Emman. Div., 1913; Un. Saskatchewan (Honors). D—1913, P—1914, Bp. Newnham, Sask., Can. F. R. Trin. Ch., New Philadelphia, and P-in-C. S. Barnabas Mssn., Dennison, O., 1921-27.
- CLEVELAND, Edmund James**, 150 Rock St., Fall River, Mass.—R. Ch. of Ascen., 1922—. b. Elizabeth N. J., July 21, 1878; s. Edmund James Cleveland and Sarah Elizabeth (Bragaw). Trin., B.A., 1902; Harv., M.A., 1905; E. T. S., B.D. 1905. D—1905, Bp. Brewster, P—1906, Bp. Vinton. m. Margaret T. Hedden, 1906. F. Asst. Chr. Ch., Springfield, Mass., 1905-06; R. S. Paul Ch., Peabody, Mass., 1906-08; R. S. Joh. Ch., West Hoboken, N. J., 1908-17; R. S. Phil. Ch., St. Louis, Mo., 1917-18; Chapl. 142nd Inf., 1918; Sen. Chapl. 36th Div. A. E. F., 1918-19; R. Chr. Ch., Westerly, R. I., 1920-22.
- CLEVELAND, Edward Horace, M.D.** (Ma.), 135 S. Main, Middleborough, Mass.—Retired—. b. Cleveland, O., Sept. 24, 1855; s. Horace Gillette Cleveland and Anna Maria (Knapp). Rac., B.A., 1878, M.A., 1881; G. T. S., 1881; N. Y. Homeop. Med. Coll. and Flower Hosp., M.D., 1915. D—1881, Bp. McLaren, P—1882, Bp. Littlejohn. F. Asst. Chr. Ch., Brooklyn; Asst. Chr. Ch., Detroit, Mich.; Asst. S. Mark's Ch., Orange, N. J.; Asst. S. Andr. Ch., N. Y.; R. Trin. Ch., Seymour, Conn., 1890; Asst. S. Jas. Ch., N. Y., 1892-94; R. Chr. Ch., Ridgewood, N. J., 1894-1904; Exam. Chapl. Dio. N'k, 1895-1904; R. S. Mart. Ch., New Bedford, Mass., 1904-09; R. Ch. Our Sav., Middleboro, Mass., 1909-11; Hosp. Chapl. N. Y. C. Mssn. Soc., 1911-17; Supt. Hosp. and House of Rest for Consumptives, N. Y. C., 1917-20; Asst. S. Luke's Ch., Rochester, N. Y., 1921-22; Asst. S. Paul's Ch., Brockton, Mass., 1922-23; Chapl. Hart's Island, N. Y. C.; Prison Chapl., N. Y. C. Mssn. Soc., 1924; Chapl. U. S. Vets' Hosp. No. 98, Castle Point, N. Y., 1925-30.
- CLEVELAND, John M.** (Mil.), Main St., Hartland, Wis.—R. Grace Ch., June, 1930—. b. Glendale, Hamilton Co., O., Sept. 24, 1900; s. James Harlan Cleveland and Grace Elizabeth (Mathews) Melvin Sch., private, N. Y. C., 1913; Un. Wis., B.A., 1925; G. T. S., 1929. D—Apr., 1929, Bp. Paul Matthews, P—Oct., 1929, Bp. Ivins. m. Dorothy L'Hommedieu, Aug. 3, 1926. c., sons, two.
- CLEVELAND, Oliver Henry** (Spok.), 220 Cottage Ave., Cashmere, Wash.—P-in-C. S. James, Cashmere, S. Andr., Chelan, S. Jas., Brewster, and S. Mary's, Twenty-five Mile Creek, Dec., 1930—. b. Lower Brule, S. D., Nov. 26, 1877; s. William Joseph Cleveland and Hannah (Stitler). Shattuck Sch.; Wes. Theol., 1914. D—1914, P—1914, Bp. A. L. Williams. m. Sadie M. Joy. F. R. S. Joh. Ch., Omaha, Neb.; R. S. Paul's Ch., Mt. Vernon, Wash., 1920-30.
- CLICKNER, George Miltenberger** (S. O.)—Retired—. Dick., B.A., 1881. D—1887, P—1888, Bp. Paré. F. Asst. Emman. Ch. Baltimore, 1887-88; Gr. Ch., Baltimore, and in-C. Adv. Chapl., 1888-91; R. S. Mark Ch., Baltimore, Md., 1891-04; R. S. Phil. Ch., Cincinnati, 1904-07; R. Gr. Ch., College Hall, Cincinnati, O., 1907.\*
- CLINCH, Nicholas Bayard** (C.), 4600 Ellis Ave., Chicago, Ill.—P-in-C. Ch. Mess., Chicago, and Chapl. Ch. Home for the Aged, Chicago—. D—1894, Bp. McLaren; P—1895. F. Asst. Gr. Ch., Chicago; R. Emman. Ch., Rockford, Ill., 1896-1917; P-in-C. Trin. Ch., Chicago, 1917; Sen. Chapl. 33rd Div. A. E. F., June, 1917-July, 1918.
- CLINE, Thomas Sparks**, Watertown, Conn.—R. Chr. Ch., Jan., 1931—. b. Woodstown, N. J., Sept. 25, 1877; s. Philip Cline and Anna

- (Sparks) Cline. Wesl. Un., A.B., 1901; Berk. Div. Sch., B.D., 1905, D.D., 1924. D—1905, Bp. Brewster, P—1905, Bp. Niles. m. Lois Golder Clute, Toms River, N. J., Sept. 6, 1905. c. three. F. D.—later, P-in-C. S. Barn. Mssn., Berlin, N.H.; Cur. S. Sph. Ch., Boston, Mass., 1909-13; R. Gr. Ch., Mt. Airy, Pa., 1913-24; Prof. Past. Theol., G. T. S., 1924-28, also R. S. Peter Ch., N. Y., 1924-28. Prof. Pastoral Theol. and Asst. Dean Berk. Div. Sch., 1928-30. Mem. Dept. Relig. Educa., Dio. P., 1920-24; Bd. Exam. Chapl., Dio. Pa., 1919-24; Bd. Exam. Chapl., Dio. N. Y., 1925-30. Chapl. U. S. A., 1917-19.
- CLINGMAN, Charles** (Ala.), Off., 2015 N. 6th Ave., Res., 3333 Cliff Road, Birmingham, Ala.—R. Ch. of Advent, Oct., 1924—, Mssnr., Natl. Coun., 1928—, b. Covington, Ky., Jan. 19, 1883; s. Charles Clingman and Mary Ellen (Hartsough). Pub. Schs., Covington, Ky.; Ken., A.B., 1905, L. H. D., 1931; V. T. S., 1908, D.D., 1928; Un. So., D.D., 1928. D—1907 P—1908, Bp. L. W. Burton. m. Elizabeth F. Core, Oct. 21, 1909. F. R. S. Paul's, Newport, Ky., 1908-13; R. Incarnation, Dallas, Tex., 1913-18; R. Trin., Houston, Tex., 1918-24. Stndg. Com., Dio. Lexington, 1912-13. Dio. Dallas, 1918; Dio. Tex., 1914-24; Dio. Ala., 1926—. Mem. Bd. Mssns., Dio. Lexington, Dallas and Tex.; Mem. Exec. Com., Dio. Ala.; Dep. Gen. Conv., 1910, 19, 22, 25, 28, 31. Assoc. Secy., Field Dept., Natl. Council.
- CLOUGH, Charles Asa, Jr.**, 29 Monroe Place Brooklyn, N. Y.—Cur. Trin. Ch., N. Y. C., Jan., 1930—, b. Vineyard Haven, Mass., Apr. 8, 1903; s. Charles Asa Clough and Jennie Spaulding (Cromwell). Phillips Acad., 1918-22; Yale, B.A., 1926; Cambridge Un., Cambridge, Eng., M.A., 1928; E. T. S., B.D., 1929. D—June, 1929, P—Dec., 1929, Bp. Slattery.
- CLOUGH, Thomas H.** (W. N. Y.), 959 Front Ave., Buffalo, N. Y.—\*
- CLOVER, George Frederiek** (N. Y.), Res., 30 Morningside Drive—, St. Luke's Hospital, 113th St. and Amsterdam Ave., N. Y. C.—Fast and Supt. S. Luke Hosp., 1900—. b. Lanesboro, Mass., June 12, 1866; s. Lewis P. Clover, D.D., and Sarah A. (Ackerman). Hob., 1889, D.D., 1930; Colmb., M.A., 1916. D—1890, P—1891, Bp. Huntington. m. Laura Brand, Louisville, Ky., 1896. F. R. Calv. Ch., Homer, N. Y., 1891-92; Asst. Past. and Asst. Supt. S. Luke Hosp., 1892-1900; Can. and Reg. Cathd. S. Joh-the-Div., N. Y. C., 1905-14; Hon. Can. Cathd. S. Joh-the-Div., 1914; Pres. Hosp. Conf., Greater N. Y., 1906-15; Pa. Pres. Hosp. Bur., Standards and Supplies; Mem. Hosp. Com. State Char. Aid Assoc.; Trust., United Hospital Fund; Mem. Kappa Alpha; Mem. Century Assn. and The Pilgrims, N. Y. C.
- CLOWES, Hector Eneches** (L. A.), National City, Cal.—Non-Par.—, Sea. D—1880, Bp. Whipple, P—1885, Bp. Brewer. F. Gen. Mssy., Dio. Mont., 1880-85; Ft. Benton, Mont., 1885-86; Chr. Ch., Kalispell, Mont., 1896; R. S. Matt. Ch., National City, Cal.\*
- CLUTE, Horace Edwin** (L. I.), 86 Halsey St., Brooklyn, N. Y.—R. S. George's Ch., Sept., 1924—. b. Harrisburg, Pa., June 21, 1875; s. Horace Augustus Clute and Mary Ann (Shellenberger). Harrisburg Acad.; Ya. Grad. Sch.; Ya. Div. Sch.; Penn. Coll., B.S., 1897; Ya., B.D., 1902. D—1908, P—1909, Bp. Greer. m. Margaret E. Duncan, 1914. F. R. Ho. Nativ., Bronx, N. Y. C., 1910-16; R. Gr. Ch., Hastings-on-Hudson, 1916-22; Asst. S. Jas. Ch., N. Y. C., 1922-24.
- CLUVER, Henry John** (P.), Belleville, Ill.—In-C. S. George's Ch.—, D—June, 1928, Bp. T. I. Reese. F. Veteran World War.\*
- COATES, Azael, S.T.B.** (Har.), Manheim, Pa.—R. S. Paul Ch., and Hope, Mt. Hope, 1922—. All SS., Paradise, Chr. Ch., Leacock, Gr. Ch., Nickel Mines, Pa., 1929—. Phil. Div. Sch., B.D., 1901. D—1901, Bp. Whitaker, P—1905, Bp. Scarborough. F. Asst. S. Paul Ch., Camden, N. J., 1901-02; M. Ho. Trin. Ch., South River, N. J., 1902; Asst. S. Pet. Ch., Phila., 1902-05; R. Ho. of Prayer, Branchtown, Pa., 1905-10; Cur. Chr. Ch., Norfolk, Pa., 1910; R. S. Barth. Ch., Wissinoming, Phila., 1910-22.
- COBB, Joseph Manly** (Mo.), Webster Groves Mo.—R. Emmel. Ch. 1931—. b. Washington, D. C.; s. Judson Davis Cobb and Bertha (Craig). Pub. Sch., Wash.; Western H. Sch.; Un. Va., M.A.; V. T. S., 1923, B.D.; G. T. S., 1924. D—1923, Bp. Davenport, P—1924, Bp. Jett. m. Maria Bolton Davidson, June 21, 1927. F. Asst. Ch. Incar., N. Y. C., 1923-24; Asst. R. S. Joh. Ch., Roanoke, Va., 1924-25; R. Chr. Ch., Blacksburg, Va., 1925-29; R. Trin. Ch., Takoma Park, Washington, D. C., 1929-31.
- COBB, Roderick Provost** (Pa.), Orlando, Fla.—Retired—. F. and M., M.A., 1885; Pr. Theo. Sem. D—1891, P—1892, Bp. Scarborough. R. Gr. Ch., Crosswicks, N. J., 1891-92; R. S. Paul's Ch., Rahway, N. J., 1892-1900; R. Chr. Ch., Troy, N. Y., 1900-06; Prin. Cathd. Sch., Orlando, Fla., 1910-20.\*
- COBB, Rodney Fitzgerald** (Q.), 1818 6th Ave., Rock Island, Ill.—R. Trin. Ch., Dec., 1929—. R. Dean, Rock Island Deany, Dec., 1930—. b. Muscatine, Iowa, Sept. 9, 1899; s. Brett M. Cobb and Fanny (Fitzgerald). H. Sch., Davenport; Un. Ia., B.A.; G. T. S., 1924. D—Apr., 1924, P—Nov., 1924, Bp. T. N. Morrison. F. Cur. Trin. Cathd., Davenport, Ia., 1924-27; Cur. Trin. Ch., N. Y. C., May-Dec., 1927; R. Chr. Ch., Austin, Minn., 1927-29. Secy. Bd. Mssns., 1930—; Dep. Prov. Synod. Northwest, 1925, and Midwest, 1930.
- COBDEN, Richard** (N. Y.), Larchmont Manor, N. Y.—Retired—. Troy, N. Y., Coll. D—1889, P—1890, Bp. Potter. F. Asst. S. Mark Ch., N. Y., 1889-97; R. S. Joh. Ch., Larchmont, N. Y.\*
- COBEY, Harry Speake** (Ga.), 510 N. Jefferson St., Albany, Ga.—R. S. Paul's Ch., Dec., 1926—. b. Grayton, Md., June 21, 1890; s. William Winter Cobey and Ellen Elizabeth (Carpenter). Md. Agr. Coll. (now Un. Md.), B.S.; Emerson Inst., Wash., D. C.; Wesl. Un., Berk. Div. Sch., 1917. D—1917, P—1918, Bp. Harding. m. Josephine M. Gray, 1918. F. Vic. Chap. Ho. Comf., 1918-20, and Cur. S. Paul Ch., Rock Creek Park, (in Dioc. Md. and Wash), 1917-20; Vic. Gr. Ch., Gainesville, Ga., 1920-26. Chrmn. Dept. Christian Soc. Ser., Dio. Ga.
- COBURN, Aaron Cutler**, Wooster School, Danbury, Conn.—Head Master, Wooster Sch. for Boys, Danbury, Conn., 1926—. b. Brooklyn, Conn., June 19, 1884; s. Dr. J. M. Coburn and Abbie M. (Cutler). Amherst, A.B., 1907; Phil. Div. Sch., 1911, B.D., 1912. D—1911, P—1912, Bp. Brewster. m. Eugenia Bowen Woolfolk, N. Y., Dec. 1, 1913. F. Asst. Gr. Ch., N. Y. C., 1911-12; R. S. Jas. Ch., Danbury, Conn., 1913-28.
- COCHRAN, Arthur Myron** (Tenn.), 2408 Scovel St., Nashville, Tenn.—Vic. Ch. of Holy Trim., July, 1928—. b. Charleston, S. C., Sept. 27, 1878; s. Thomas Izzard Cochran and Cornelia (Elfe). Avery Norm. Inst., Charleston; Fiske Un., Nashville, A. B. D—1918, Bp. Cheshire; P—1920, Bp. Delany. m. Sarah Jane Bly, Apr. 17, 1903. F. Cur. Chap. S. Simon-the Cyrenian, Philadelphia, 1918-20, Music Dir. and Organist of same; R. S. Ambr. Ch., Raleigh and Dir. Music S. Augustine Coll., 1920-28. Secy. Fisk Pastors' Sch., 1931.
- COCHRAN, William** (L. A.), Burbank, Cal.—Non-Par.—, b. Parma, Mich., March 18, 1853; s. Edmund B. Cochran and Clarisa E. (Bonham). Chic. Theol. Sem., 1895. D—1903, P—1904, Bp. Tuttle. m. Harriet A. Piper, Oct. 2, 1878. F. Asst. Cathd., St. Louis, Mo.; City Mssy., St. Louis, Mo.; R. S. Mark Ch., Danville, Ill.; Mssy. Imperial Valley, Cal.
- COCHRANE, Robert William**, 439 E. 238th, Bronx, N. Y. C.—R. S. Sph. Ch., Woodlawn, N. Y. C.—, b. Dublin, Ireland; s. Samuel Avre Cochrane and Jane Cochrane. D. 1887, P—1889, Bp. Littlejohn. F. S. Mich., Brooklyn; S. Aug. Ch., Trin. Par., N. Y. C.; Asc. Ch., Green Pt.; Asst. S. Thom. Chap., N. Y. C.; R. Gr. Ch., Yantic, Conn.
- COCKCROFT, Frank Nuttall** (Hon.), Lahaina, Hawaii.—P-in-C. Ho. Innoc. Ch., Lahaina, Hawaii, 1915—. b. Shawforth, Lancashire, Eng., July 10, 1868; s. Walter Cockcroft and Eliza (Nuttall). G. T. S., 1897; N. Y. Un., 1901-02. D—

- 1897, P—1897, Bp. Talbot. m. Julia Letitia Walcott, Jackson, Mich., Sept. 9, 1903. F. Trin. Ch., Lander, Wyo., 1897-99; Asst. Zion and S. Tim. Ch., N. Y. C., 1899-1903; Chr. Ch., Henrietta, Mich., 1903-05; S. Paul Ch., Hamilton, Mont., 1905-11; All SS. Ch., Redding, Cal., 1911-15.
- COCKE, Henry Teller** (W.), All Saints' Rectory, Chevy Chase, Md.—R. All SS. Ch., 1923—. b. City Point, Va., Mar. 2, 1876; s. Henry Teller Cocke and Elizabeth Welsh (Horner). Va. Mil. Inst., Lexington, Va.; V. T. S., 1900. D—1900, Bp. Peterkin, act. for Bp. Randolph; P—1901, Bp. Randolph. m. Maria L. Snowden, Baltimore, Md., Oct. 24, 1906. F. M-in-C. Chs., Botetourt Co., Va., 1900-01; S. Mark Ch., Fin-castle, Va.; Trin. Ch., Buchanan, Va.; M-in-C S. Paul Ch., New Orleans, La., 1901-02; R. S. Paul Ch., Mexico, Mo., 1902-03; Cur. Gr. Ch., Baltimore, Md., 1903-04; R. S. Paul Ch., Winston-Salem, N. C., 1904-16; R. S. And. Ch., Mount Holly, N. J., 1916-23.\*
- COCKS, Bertrand Richard** (Ariz.), St. Luke's Home, Phoenix, Ariz.—Can. Trin. Cathd., 1908.—Managing Dir., S. Luke's Home, Phoenix, Jan., 1931—. Exec. Secy. Dist. Ariz., June, 1930—. b. Peterborough, Can., Mar. 1, 1877; s. Geo. J. Cocks and Sarah Anne (May). Leland Stanford, Jr., Un.; Ch. Div. Sch. Pac., 1908. D—1908, P—1909, Bp. Kendrick. m. Mary Downing, Oct. 17, 1904. F. Archd. of S. Ariz., 1912-13.
- CODDINGTON, Herbert Gulbord** (C. N. Y.), 190 Fellows Ave., Syracuse, N. Y.—R. Emer., Gr. Ch., Syracuse, N. Y., 1931—. b. Cazenovia, N. Y., Feb. 6, 1865; s. Rev. Prof. W. P. Coddington, S. T. D., and Louisa (Gulbord). Syr. Un., A.B., 1886, D.D., 1904, LL.B., 1914; G. T. S., 1886-88. D—1888, P—1889, Bp. Huntington. m. Leone Adelle Fitch, Lowville, N. Y., Dec. 12, 1888. F. R. S. Joh. Ch., Marcellus, N. Y., 1888-91; R. Gr. Ch., Syracuse, N. Y., 1891-1931. Fnded. S. Joh. Ch., Phoenix, N. Y., and S. Phil. Ch., Syracuse, N. Y. Chpl. Hosp. Gd. Shpd., Syracuse, N. Y., 1906-28. Dep. Gen. Conv., 1904, 07, 10, 13, 16, 19, 28. Exam. Chpl., 1909—. Mem. Stndg. Com. (C. N. Y.), 1920—. Author: Addresses for Private Circula.
- CODY, Cortez Robert** (S. C.), Darlington, S. C.—P-in-C. S. Matth., Sept., 1926—. b. Lincolnton, N. C., May 12, 1877; s. James Henry Cody and Louise (Stroup). Valle Crucis; Appalachian Tr. Sch. for Teachers; Chr. Sch., Ardin, N. C.; Tutored three years; V. T. S., three years. Un. Chicago, 1 yr. D—1913, P—1918, Bp. Horner. m. Barbara Catherine Seagle, 1906. c., daughters, three. F. P-in-C. S. Jas. Mssn., Black Mt., N. C., 1919-22; R. S. Paul's Ch., Monroe, N. C., 1922-26.
- COE, Edmund G.** (S. C.), Porter Military Academy, Charleston, S. C.—Teacher Porter Mil. Acad., and M-in-C. S. Peter's Ch., 1931—. D—Nov., 1931, Bp. A. S. Thomas. F. Meth. Minister.
- COE, Francis T.** (O.).—Ken. Coll. D—June, 1931, Bp. Rogers.\*
- COELHO, Julio de Almeida** (So. Brazil), Rua Jose Bonifacio, Dom Pedrito, Rio Grande do Sul, Brazil.—P-in-C. Ch. of Nativity, Sept., 1926—. Presby. da Igreja-Redemption-Ch., Sao Gabriel, Nich., 6, 1905—. b. Cidade do Rio Grande do Sul, 1860; s. Antonio d'Almeida Coelho and Laura F. Coelho. Sem. Rio Grande. D—1903, P—1905, Bp. Kinsolving. m. Alzira C. Coelho, 1888. F. Asst. Trin. Mssn., Porte Alegre, Brazil, 1925-26.\*
- COERR, J. Morris**, 580 5th Ave., N. Y. C.—Non-Par.—b. Morris, Ostego Co., N. Y., July 16, 1873; s. Rev. Charles T. Coerr and Charlotte (Morris). S. Stph., 1894; G. T. S., 1897. D—1897, Bp. Rulison, P—1898, Bp. Talbot. m. Carollota Louise Carving, 1900. c. two. F. R. S. Paul's Ch., Norwalk, Conn., 1900-02; S. Andr. Ch., Albany, N. Y., 1903-06; R. Chr. Ch., and Chr. Ch. Sch., Port Jefferson, N. Y., 1906-11; R. Ho. Cross Ch., Kingston, N. Y., 1912-16. Author: "The People's Mass Book" (Williams & Son, Albany, N. Y., 1911, 25c).
- COFFIN, Alexander** (Spok.), Res., 1415 W. Eighth Ave., Off., 1108 First Ave., Spokane, Wash.—Archd., 1924—. Bp. Field Coll., St. John's Newfoundland. D—1894, P—1896, Bp. Nichol-
- son. F. R. Shell Lake, Wis., 1894-96; R. S. Pet. Ch., No. La Crosse, Wis., 1896-98; R. S. Phil. Ch., Joplin, Mo., 1898-01; R. S. Luke's Ch., Jackson, Tenn., 1901-03; Ch. Ho. Conf., Redwood Falls, Minn., 1903-06; R. Gr. Ch., Pine Island, Minn., 1906-08; R. Chr. Ch., Benson, Minn., 1908-15; S. Joh. Ch., Dickinson, N. D., 1915-24.\*
- COFFIN, Francis Joseph Howell** (N. Y.), 2 Fountain Sq., Larchmont, N. Y.—R. S. Joh. Ch., 1923—. b. Chicago, Ill., Feb. 25, 1889; s. Charles Henry Coffin and Flora (Howells). Chicago Latin Sch.; Sewanee Mil. Acad.; Un. So., B.A.; G. T. S., 1913. D—1913, Bp. Lines, P—1914, Bp. Courtney. m. Annie Roulhac Coffin, 1918. F. Asst. S. Matth. Ch., N. Y. C., 1913-14 again 1915-17; Mssy-in-C. S. Jas. and S. Andr. Mssns., Greenville, S. C., 1914-15; R. Ch. of Ascen., Montgomery, Ala., 1917-18. R. S. Mary's Ch., Kinston, N. C., 1919.
- COGAN, James Joseph** (Ma.), 3 Perkins St., Peabody, Mass.—R. S. Paul Ch., Nov. 1922—. b. N. Y. C.; s. Patrick Cogan and Sarah (Daniels). H. Sch., Stamford, Conn.; Wesley, A.B., 1902; Berk.; E. T. S., B.D., 1905. D—1905, Bp. Brewster, P—1906, Bp. Lawrence. m. Edith Ives Cogan, M.D., June 28, 1905. c., daughter, son. F. R. S. Luke Ch., Fall River, Mass., 1910; R. Emmel. Ch., Wakefield, Mass.
- COGLEY, Charles Grinnell** (W. Va.), 1014 Main St., Wellsburg, W. Va.—R. Chr. Ch.—Colomb., B.A., 1893. D—1894, Bp. Paret. P—1898, Bp. Satterlee. F. R. Wm. and Mary Par., Md., 1894; Trin. Ch., Sharpsburg, and S. Andr. Ch., New Kensington, Pa., 1909; R. S. Paul Ch., White Haven, Pa., 1911.\*
- COGSWELL, Colwort Kendall Pier** (W.), 1020 Maryland Ave., Washington, D. C.—Non-Par.—D—1892, P—1893, Bp. Leonard. F. Asst. S. Andr. Ch., Baltimore, Md.; R. S. Jas. Ch., Old Town, Me.; Asst. S. Geo. Ch., Baltimore, Md.; Chpl. Gd. Shpd., and Chpl. S. Matth. and All SS. Chs., Washington, D. C.\*
- COIT, Charles Wheeler** (N. J.), Chew's Landing Rectory, Blackwood, N. J.—R. S. John's Ch., P-in-C. Ch. of the Holy Spirit, Bellmawr, July, 1927—. b. Concord, N. H., Jan. 13, 1861; s. Henry Augustus Coit and Mary Bowman (Wheeler). S. Paul's Sch., Concord, N. H.; Trin. Coll., B.A., M.A.; G. T. S. B.D., 1885. D—1885, P—1886, Bp. W. W. Niles. m. Virginia Kilgour Hickman, Oct. 3, 1907. R. S. Luke's Ch., Charlestown, N. H., 1885-88; Asst. Master, S. Paul's Sch., W. Concord, N. H., 1888-98; R. S. Luke's Ch., Baltimore, Md., 1898-1907; R. S. Paul's Ch., Windsor, Vt., 1907-11; Prof. N. Test. Greek, Nashotah House, 1911-21; R. S. Mark's Ch., Hammonont, and P-in-C. S. Mark Ch., Pleasantville, N. J., 1921-24; R. Ladbroke, Warwickshire, Eng., 1925-27. Exam. Chpl. to Bp. Vt., 1908-11; Exam. Bp. N. J., 1929. Mem. of Meml. of Merit, Royal Martyr Ch. Union. Publications: Contributions in prose and verse to the Horae Scholasticae, "The Granite State Monthly," "The Catholic Champion," "The Iron Cross Magazine," "Granite State Poets," "The Trinity Tablet." Edited: "School Sermons" by Henry Augustus Coit, D.D. (Moffat Vard & Co., N. Y.). Published: "Vision," a Sermon; "The Royal Martyr," Life of King Charles I. (Selwyn & Blount, Ltd., London) (Houghton, Mifflin Co., Boston & N. Y.), (Simpkin, Marshall & Co., London).
- COLBOURNE, Cuthbert Walter** (Mil.), R. F. D. 2, Nashotah, Wis.—Instr. Nashotah House, 1923—. b. Aug. 28, 1888. Un. So., B.A.; Sch. Theol., Oxford, 1912; Nash., B.D., 1914. D—1913, P—1914. m. Mary Phelps Card, June 5, 1912. F. P-in-C. Gr. Ch., Hartland, S. Peter's Ch., North Lake, S. Barth., Pewaukee, all in Wis., 1914-15; R. S. Joh., Portage, Wis., 1915-16; Loc. Ten. Gr. Ch., Waycross, Ga., 1918-19; Loc. Ten. S. Luke, Atlanta, Ga., 1919; P-in-C. Gr. Ch., Hartland, and Ho. Innoc., Pine Lake, Wis., 1919-23.
- COLBY, James Roy** (O.), 135 N. Broadway, Geneva, O.—R. Chr. Ch., Geneva, S. Michael's, Unionville, All SS., N. Madison and S. Ann's Perry, O., Apr., 1926—. b. Detroit, Mich., Apr. 17, 1893; s. William Colby and Harriet (Shep-

- herd). W. Va., West. Coll.; Houghton Sem., N. Y.; West.; Albion Coll. Special work in Soc. Serv. and Psychology, Wis. and Ohio State Universities. D—1925, Bp. Leonard, P—1926, Bp. Rogers. m. Ruth S. Hazen, July 26, 1917. F. Asst. Trin. Ch., Toledo, O. Mem. Dept. Soc. Serv.
- COLCLOUGH, William Frederic** (Be.), St. Stephen's Rectory, 534 Walnut St., Catasauqua, Pa.—R. S. Sph. Ch., 1921— b. Newcastle-under-Lyme, Staffordshire, Eng., Apr. 3, 1870; s. Joseph Colclough and Maria Ellen (Hackney). Queen Eliz. Grammar Sch., Eng., McGill Un., Montr., B.A., with 1st Rank Honors; Princ., 1894. D—1919, P—1919, Bp. Talbot. m. Sara C. Guy, Dec. 29. F. R. S. David Ch., Bangor, Pa., 1919-21.
- COLE, Arthur C., M.A.** (Ala.), Monteagle, Tenn.—Prof. DuBose Meml. Ch., Training School—\*
- COLE, A. Elliston** (Ind.), 111 S. Grant St., Bloomington, Ind.—R. Trin. Ch., Sept., 1925— b. Atlanta, Ga., Mar. 20, 1892; s. William Judson Cole and Evelyn (Sweeney). Purdue Un.; Ind. Un., A.B., M.A., 1927; W. T. S. D—June, 1917, P—Oct., 1917, Bp. J. M. Francis. m. Besse Barlow, Oct., 1917. F. R. S. Joh. Ch., Bedford, Ind.; R. Chr. Ch., Bowling Green, Ky., 1922-25.
- COLE, Frederick Bradford** (Conn.), Warren, R. I.—Non-Par.— Tr., B.A., 1893, A.M., 1899. D—1893, Bp. Clark, P—1895, Bp. Dudley. F. Asst. Ch. Mess., 1893-97; S. Paul Ch., Providence, R. I., 1897; R. S. Paul Ch., Wicksford, R. I., 1897.\*
- COLE, John Sanders** (C.), Belvidere, Ill.—P-in-C. Trin. Ch., Jan., 1932— b. England, 1864; s. George Cole and Mary (Sanders). W. T. S., 1898. D—1898, P—1898, Bp. McLaren. m. Elida Craig, Chicago, Ill., 1887. F. Ch. Annunc., Chicago, 1898-1906; S. Andr. Ch., Waverly, Ia., 1906-10; Mssy. Dio. Spokane, Jan. to Nov., 1910; Secy. Dio. Ia., 1913-20. Prov. Dep. Gen. Conv., 1916, 1919; R. S. Andr. Ch., Waverly, Ia., 1910-20; P-in-C. S. Luke's Ch., Cedar Falls, Ia., 1911-20; R. S. Jas., Dundee, Ill., 1920-22; R. S. Christopher's Ch., Oak Park, Ill., 1922-32.
- COLE, Jackson Lankford** (W.), 226 Indiana Ave. N. W., Washington, D. C.—Vic. Trin. Ch., 1927— b. Providence, R. I.; s. Washington L. Cole and Martha (Stalker). Moses Br. Sch., Providence, R. I.; Nash., 1918; V. T. S., 1927. D—1917, P—1918, Bp. Weller. F. Vic. S. Andr. Par., Kenosha, Wis., 1918-20; R. S. Matth. Par., Enosburg Falls, Vt., 1920-27.
- COLE, Lawrence Thomas**, 147 W. 91st St., N. Y. C.—R. Trin. Sch., N. Y. C., 1903. b. Ann Arbor, Mich., Apr. 24, 1869; s. Nelson B. Cole and Elizabeth H. (Felch). Un. Mich., B.A., 1892, M.A., 1896; G. T. S., B.D., 1898; S. Sph. Coll., D.A., 1905; Colmb., Ph.D., 1898; Post Grad. Sch. Ch. Un. Bd. Regents, 1895-98. D—1895, Bp. H. C. Potter, P—1896, Bp. Davies. F. R. S. Joh. Ch., Crawfordsville, Ind., 1898; Archd. Michigan City, 1899; Warden S. Sph. Coll., 1899-1903; Exam. Chapl. Dio. N. Y., 1904; Secy. Bd. Trus. G. T. S., 1904; Treas. G. T. S.; Supt. N. Y. Soc. Promoting Rel. Learn.; Warden Sisters of Annunc. Author. "The Basis of Early Christian Theism," MacMillan, 1898.\*
- COLE, Stuart Gottlieb** (C. N. Y.), Seneca Falls, N. Y.—R. Trin. Ch., Apr., 1932— b. Elmira, N. Y., Nov. 21, 1902; s. Frank Gerry Cole and Rose Belle (Kimmick). Free Acad., Elmira; Hob., B.S.; Bex., B.D., 1928. D—Apr., 1928, P—Nov., 1928, Bp. Coley. m. Doris Mary Lyons, July 14, 1930. c., son. F. In-C. Geth. Ch., Sherrill, N. Y.; Cur. S. Paul's Ch., Syracuse, N. Y., 1930-32.
- COLE, William Henry** (W. Ma.), 15 Chestnut Hill, Greenfield, Mass.—Vic. S. Andrew's, Turner's Falls, Emmuel, Sherburne Falls and S. John's, Ashfield, June, 1931— Editor: Home Department Quarterly of the Jacob Series— b. Monrath, Queens Co., Ireland, Feb. 20, 1904; s. Samuel George Cole and Sarah Jane (Mara). H. Sch., Pittsfield; S. Sph. Coll., B.A.; G. T. S., 1928, S.T.B., 1929, S.T.M., 1931. D—June, 1928, Bp. Oldham, for Bp. Davies, P—May, 1929, Bp. Davies. F. Fellow and Tutor, G. T. S., also Asst. S. Mary's Ch., West New Brighton, S. I., N. Y., 1928-31.
- COLEMAN, Frederick Alfred** (N. Y.), Brewster, N. Y.—R. S. Andrew's Ch., Jan., 1927— b. New York City, Jan. 14, 1880; s. Joseph Coleman and Blanche (Conkling). Trin. Sch., N. Y. C.; G. T. S., 1904; Po. Grad., 1905. D—1905, Bp. Greer, P—1906, Bp. Lines. m. Helen Greenwood, Brooklyn, N. Y., June 16, 1906. F. Mssy-in-C. S. Agnes Ch., Little Falls, and S. Paul Ch., Butler, N. J., 1905-07; Asst. S. Joh. Ch., Stamford, Conn., 1907-10; R. Trin. Ch., So. Norwalk, Conn., 1910-19; R. S. Paul's Ch., Newark, N. J., 1919-26. Dioc. Rel. Educ., Conn., 1915.
- COLEMAN, Harvey Kay** (W. Mo.), 4315 Campbell St., Kansas City, Mo.—Non-Par.— b. and educ. in Canada. D—1895, P—1896, Bp. Perry. F. Res. Mast. Trin. Coll. Schs., Port Hope, Ont., 1877-83; Inst. Shat. Sch., Faribault, Minn., 1888-94; R. Kemper Hall, Davenport, Ia., 1894-96; R. Jarvis Hall, Montclair, Colo., 1898-1900; Inst. Smith Acad., Washington Un., St. Louis, Mo.; Prof. Southerland Coll., Fla., and Suprv. Prin., Garden City Pub. Schs., Fla.; Law Stud. four years; LL.B., 1916; D. C. L., 1917; Licensed in all Courts, State and Federal in Ark. Never practiced. Mssy. W. N. Y. and Ark.; Asst. S. Geo. Ch., St. Louis, Mo.; R. S. Paul's Ch., Mexico, Mo.; R. S. Joh. Ch., Kansas City, Mo., 1918-23. Loc. Ten. S. Geo. Ch., Kansas City, Mo., 1923.\*
- COLEMAN, John Ghudobu** (Lib.), Cape Mount, Robertsport, Balomah, Liberia, W. Africa.—Vic-in-C. S. Andrew's Ch., 1930— b. Rocktown, Cape Palmas, Mar. 3, 1875; s. Kedo Dabe Coleman and Tansiede Coleman. Hope Wardle Inst., Old Calabar; Cuttington Coll. and Div. Sch. D—1904, P—1906, Bp. S. D. Ferguson. m. Miss Louisa J. Johnson, May 10, 1922. c. four. F. R. S. Thos. Ch., Krootown, W. A.; Vic. Ch. of Our Saviour, Bendu, Liberia, W. A., 1923-30.
- COLES, Ven. Charles Ernest** (Sa.), 416 W. 7th St., Hays, Kan.—Archd. Mssy. Dist., Salina, 1924— b. Great Britain; s. Rev. John Coles and Mary (Juleff). London Un.; State Un. Ky.; Un. N. D.; Met. Theol. Sem., B.A., M.A., G.Th., Ph.D., D.D., Pi Kappa Delta; sometime Fellow of Royal Colonial Inst. D—1918, P—1918, Bp. Burleson. m. Margaret Clark, Old Cumnock, Scotland. F. Ordained Free Ch. of England (Chr. Ch., Westminster, 1899); Free Ch. Mssy. So. Africa, 1899-1907, same Europe and N. America, 1907-17; Chapl. Capt., British Imp. Army, Boer War, 1899-1902; Commissioned, U.S.O.R.C. for World War, 1917-19. R. Ascen. Ch., Springfield, S. D., 1917-20; R. Trin. Ch., Pierre, S. D., 1920-22; R. Ho. Trin. Ch. and Vic. S. James' Chap., Pueblo, Colo., 1922-24; Exam. Chapl., Colo., 1922-24; Exam. Chapl., Sal., 1925; Del. Prov. Synod, Colo., 1923; Mem. Coun. Advice, Sal., 1926— Chapl. Amer. Legion Post and Vet. Foreign Wars, 1926— Scottish Rite and York Rite Mason and Shriner. Author: "The Word of Life," "Echoes from a South African Pulpit," "Sunday Meditations." Many other publications.
- COLES, Roberts**, Box 246, Charlottesville, Va.—Retired, 1927— b. Va., June 29, 1862; s. Peyton S. Coles and Julia I. (Coles). Bethel Mil. Acad.; P. G. Un. Pa.; Phila. Div. Sch.; Sea., B.D., 1885. D—1885, Bp. Whipple, P—1888, Bp. Whitaker. m. Mary Walton Minor, 1908. F. Jenkintown, Pa., 1888-1910; Hamilton, Va., 1910-14; Rapidan, Va., 1914-16. Chr. Ch., Christiana Hundred, Del., 1916-19; Ch. Our Sav., Rio, Va., 1920-22; P-in-C. S. Luke's Ch., Simeon, Va., 1921-26.
- \***COLEY, Rt. Rev. Edward Huntington**, 1101 Park Ave., Utica, N. Y.—Bishop Suffragan, Central New York, Oct., 1924— b. Westville, New Haven, Conn., Aug. 22, 1861; s. James Edward Coley and Mary Gray (Huntington). Ya., B.A., 1884; Berk. Div. Sch., 1887, D.D., 1925; Syra. Un., S.T.D., 1912. D—1887, P—1888, Bp. J. Williams. Con. Bp. Suffragan, C. N. Y., Oct. 7, 1924, by Bpp. Talbot, Lloyd, Ferris, Brent, Longley, Woodcock, Saphore, Cook, Oldham. m. Julia Seely Covell, Oct. 23, 1889. F. Cur. S. Joh., Stamford, Conn., 1887-88; M-in-C. Chr. Ch., Savannah, Ga., 1888-89; R. S. Mary's Ch., So. Manchester, Conn., 1889-93; Asst. R. S. Joh. Ch., Stamford, Conn., 1893-97; R. Calv. Ch.,

- Utica, N. Y., 1897-1925; Secy. Stndg. Com., Dio. C. N. Y., 1906; Exam. Chapt., 1908; Pres. Stndg. Com., Dio. C. N. Y., 1917; Mem. Dioc. Coun., 1920; Dep. Gen. Conv., 1922.
- COLLADAY, Samuel R.**, Res., 207 Farmington Ave., Off., 45 Church St., Hartford, Conn.—Dean Chr. Ch. Cathd., Hartford, 1919— b. N. Y. C., Sept. 16, 1868; s. William Rittenhouse Colladay and Elizabeth D. (Wiltberger). Un. Pa., B.A., 1891; Berk., 1894, B.D., 1901, D.D., 1919. D—1894, P—1895, Bp. Whitaker. m. Marie Louise Hill, Philadelphia, Pa., Apr. 23, 1895. F. Cur. S. Jas. Ch., Philadelphia, 1894-96; R. Ch. Mess., Philadelphia, 1896-1900; Prof. New Test., Berk., 1900-09; Dean S. Mark Cathd., Salt Lake City, Utah, 1909-16; R. S. Jas. Ch., West Hartford, 1916-17; R. Chr. Ch., Hartford, 1917-19. Mem. Joint Cmssn. Rel. Educ., 1904-10; Mem. of G. B. R. E., 1910-13; Secy. and Exam. Chapt. Conn., 1904-09; Organ. Secy. Conn. S. S. Cmssn., 1908-09. Chrmn. Coun. Adv., Utah, 1909-16. Del. Gen. Conv., 1919, 22, 25, 28. Mem. Stndg. Com. Conn., 1920— Mem. Exec. Coun., Conn., 1922— Author: "Bible Class Lessons in S. Andr. Cross," 1896-1913.
- COLLAR, Thomas John** (C. N. Y.), Aurora, N. Y.—R. S. Paul's, Aurora, and P-in-C. Grace Ch., Union Springs, 1930— b. Green Twp., St. Joseph Co., Ind., Oct. 29, 1874; s. Thomas T. Collar and Mary Ann (Sweeney). Un. Vincennes, Ind., 1902; Washburn Coll., Topeka, Kan., 1902-03; Kan. Theol. Sch., 1902-05. D—1903, P—1905, Bp. Millsbaugh. m. Harriet Julia Terry, Sangerfield, N. Y., Aug. 10, 1909. F. D-in-C. S. Mark Ch., Oskaloosa, Kan., 1903-05; R. S. Mark Ch., Oskaloosa, Kan., 1905-06; P-in-C. S. Joh. Ch., Omaha, Neb., Oct. to Nov., 1906; R. Ho. Trin. Ch., Schuyler, Neb., 1906-08; R. Ch. Gd. Shpd., Omaha, Neb., 1908-20; Can. Trin. Cathd., Omaha, Neb., 1910-20; P-in-C. S. Ambrose Ch., Groton, N. Y., and Trin. Ch., Dryden, N. Y., 1920-21; R. S. Peter's Ch., Bainbridge, and P-in-C. S. Ann's Ch., Afton, N. Y., 1921-30. Mem. and Secy. Stndg. Com., Dio. Neb., 1915-19; Clerk Cathd., Chap., Dio. Neb., 1916-20; Dep. (Dio. Neb.) Gen. Conv., 1919.
- COLLARD, George Francis** (Nk.), 251 State St., Hackensack, N. J.—Asst. Min. Chr. Ch., 1918— b. Newburgh, N. Y., June 17, 1893; s. Oliver B. Collard and Rachel Jane (Stokes). G. T. S. (non-rad.), D—1918, Bp. Stearly, P—1918, Bp. Lines.\*
- COLLETT, Charles Henry** (N. D.), 281 4th Ave., N. Y. C.—Gen. Secy., Field Dept., Natl. Coun., July, 1931— b. Dunham, Prov. Que., Sept. 28, 1888; s. Richard Collett and Naomi (Lavender). Trin. Coll., A.B., 1913; Berk. Div. Sch., B.D., 1916. D—1916, P—1917, Bp. Parker. m. Edith Stanley Scamman, 1920. F. In-C. S. Luke Mssn., Concord, N. H.; S. Tim. Mssn., Concord, N. H.; Mstr. S. Paul Sch., Concord, N. H., 1916-19; Vic. S. Stph. Ch., Boston, Mass., 1920-23. P-in-C. Trin. Chap., Salisbury, and S. Phillips Chap., New Hope, Pa., 1923-24; R. S. Paul's Par., Fargo, and Stdt. Pastor Un. N. D., 1924-30.
- COLLETT, Thomas Alfred Fletcher** (N. Y.), 3195 Parsifal Pl., Bronx, N. Y. C.—Teacher Pub. Schs.— b. London, Eng., Jan. 30, 1886; s. Rev. Maubrey Earnest Collett and Anne (Casely). Geneva Normal, N. Y.; Syracuse Un., B.A., Colmb. Un., M.A. D—1917, P—1919, Bp. of N. Y. m. Irene Lucilia Staab, 1918. F. Cur. S. Simeon's Ch., and Tchr. for Dept. of Educ., N. Y. C., 1919. R. Gr. Ch., City Island, N. Y.\*
- COLLETTI, James** (Ia.), 5814 W. Superior St., Chicago, Ill.—Non-Par.— b. Italy, 1891; s. Antonio Colletti and Anna (LaBella). Pub. Sch.; DeWitt Clinton H. Sch., N. Y. C.; Colmb. B.A., 1915; E. T. S. D—1921, P—1921, Bp. Morrison. m. Edith Sarah Best, 1918. F. Instr. History and Economics H. Sch., Davenport, Ia., 1920-26; R. Chr. Ch., Burlington, Ia., 1926.\*
- COLLIER, Ellsworth B.** (Mex.), Apartado 27, Pachuca Hgo., Mexico—Vic. S. George's, 1929— b. Northport, Wis.; s. Lewis B. Collier and Margaret (Sedgwick). Shattuck Sch.; St. Stph.; G. T. S., 1908. D—1908, P—1908, Bp. Grafton. m. Mary Edith Cleveland, 1908. F.
- Kaukauna, Wis., 1908; R. Ho. Apos., Duluth, Minn., 1909; R. S. Luke Ch., Vancouver, Wash.; Y. M. C. A. Secy., France, 1917-18; Chapt. U. S. Army, A. E. F., 1918-19; R. Ch. Nativ., Dothan, Ala., 1919-29.
- COLLINS, Charles Frederick** (Ark.), Hot Springs, Ark.—R. S. Luke, Dec., 1918— D—1911, P—1913. F. R. Ho. Cross, Warren, and S. Mary's, Monticello, Ark., 1911; R. S. Mark's, Jonesboro, Ark., 1913; War Cmssn. Chapt., Camp Pike, Ark., 1917-18.
- COLLINS, Edward**, 5734 Brooklyn Ave., Detroit, Mich.—Non-Par.— b. England; s. Richard Edward Collins and Lydia (Dowdell). Golden Knoll Acad.; S. Boniface Coll. D—1887, Bp. Harris, P—1891, Bp. Davies. m. Mary Bishop, 1873. F. Gen. Mssy. in Huron and Sanilac Co., 1887-90; R. S. Stph. Ch., Detroit, Mich., 1890-94; P-in-C. Chr. Ch., Dearborn, Mich., 1894, and Mssns. of All SS., Detroit, Ch. Our Sav., Detroit; S. Andr., Romulus; Gr. Ch., Belleville, and S. Joh., Wayne, 1904. P-in-C. S. Andr., Algonac and S. Mark's, Marine City, Mich.\*
- COLLINS, Ernest Victor** (N. Y.), Troy, N. Y.—R. S. Luke Ch., 1924— b. Edinburg, O., Oct. 5, 1865; s. Selden Parsons Collins and Olive Maria (Bosworth). First graduate St. John's Milt. Acad., Delafield, Wis., 1886; Hob. Coll., B.A., 1891, M.A., 1895; G. T. S., 1895. D—1895, P—1895, Bp. H. C. Potter. m. Ida F. Quimby, Brooklyn, N. Y., Sept. 15, 1897. F. Cur. Ch. Mess., Brooklyn, N. Y., 1895-99; R. Trin. Ch., Chambersburg, Pa., 1899-09; Cur. S. Paul Ch., Flatbush, Brooklyn, N. Y., 1909-13. Chapt. Contag. Hosp., Brooklyn, N. Y., 1915; R. Ch. S. John-the-Bapt., Parkville, Brooklyn, N. Y., 1913-17; Chapt. Bellevue Hosp., N. Y. C., 1917-22; Mem. Sons Revolution, 1920.
- COLLINS, Frederick Irving** (R. I.), Colonial Hotel, Honolulu, T. H., and 2440 3rd St., San Diego, Cal.—R. Emer. Ch. of Messiah, Providence, R. I., Oct., 1929— b. Sylvania, O., Apr. 22, 1861; s. Oscar Collins and Lucy (Hubbard). Un. Wis., 1890; G. T. S., 1894. D—1894, Bp. Potter, P—1895, Bp. Vincent. m. Frances Towle, Sept. 23, 1890. F. Trin., Connerville, Ind., 1894-95; Ho. Innoc., Evansville, Ind., 1895-98; Trin., Newport, R. I., 1898-99; R. Ch. Mess., Providence, R. I., 1899-1929.
- COLLINS, Henry Clinton** (E.), Wilderness Lodge, Crescent Lake, Ore.—Retired Nov., 1930— b. Trappe, Md., 1862; s. William Collins and Leah S. (Griffin). S. Stph. Coll., 1884-85; Joh. Hop. Un., 1885-86; Balt. Med. Coll., M.D., 1891; Un. Va., 1901; V. T. S. D—1889, P—1902, Bp. Adams. m. Frances Macnab, Idaho, June, 1902. c. two. F. Asst. Emman. Ch., Baltimore, Md., 1890-91; S. Whitemarsh—Trappe "Easton," 1892-93; China, 1893-1900; Un. Va., 1900-01; Salmon City, Idaho, 1901-03; N. Yakima, Wash., 1903-04; The Dalles, Ore., 1904-07; Portland, Ore., 1907-08; Hood River, Ore., 1908-09; Ventura, Cal., 1909-11; Oregon, 1911-15; R. S. Luke's Ch., Coeur d'Alene, Idaho, 1915-16; The Wilderness, Crescent Ore., 1916-19; Shrewsbury Par., Kennedyville, Md., 1919-23; P-in-C. S. Paul's, Sparks, Nev., 1924-26; R. All Hallows Par., Snow Hill, Md., 1926-30. Del. Gen. Conv., Richmond, 1907; Del. Amer. Prison Cong., Buffalo, 1916.
- COLLINS, James Monroe** (Pa.), 4708 Kingessing Ave., Phila., Pa.—Ch. Atone, Phila., 1918— b. Phila., Pa., Feb. 28, 1882; s. James Watson Reid Collins and Alvaretta (Monroe). Un. Pa., A.B., 1911; Pa. Div. Sch., 1913. D—1913, Bp. Rhinelander, P—1914, Bp. Vincent. m. Evelyn Risley, July 31, 1916. F. R. S. Paul's Ch., Lansing, Mich. Dean West Phila. Convoc.; Secy. Bd. Coun., Phila. Prot. Epis. City Mssn.; Mem. Ch. Foundation; Mem. Exec. Coun.; Mem. Bd. Exam. Chapt.; Dep. Prov. Synod.
- COLLINS, John Alfred** (Cal.), 430 29th Ave., San Francisco, Cal.—R. S. Peter's Ch., 420 29th Ave., Aug., 1931— b. Brooklyn, N. Y., Mar. 1, 1887; s. Charles Marian Collins and Gertrude Emma (Maimene). Pac. Div. Sch., 1918. D—1918, P—1918, Bp. Nichols. m. Amy Margaret MacMurray, 1918. c. son, daughter. F. R. Ch. Ho. Sav., Santa Clara, Cal., 1918-20; R. S. Luke's, Los Gatos, and S. John's, Saratoga, Cal., 1918-27; Asst. Grace Cathd., San Francisco, 1927-

- Jan., 1931; R. S. Stph. Ch., San Luis Obispo, Cal., Jan.-Aug., 1931.
- COLLOQUE, Edwin Walter** (N. Y.), 1060 Amsterdam Ave., N. Y. C.—Hon. Cur. Ch. of Ho. Com., N. Y. C.— b. Phila.; s. Shepard Kollock Colloque and Hannah (Pintard). Priv. Schs.; St. Stph., B.A., and M.A., 1871-76; G. T. S., 1876; Wesl., D.D., 1896. D—1876, Bp. Scarborough, P—1877, Bp. Bedell. m. Mary Louise Orrok, Apr. 17, 1876. F. R. S. Paul Ch., Medina, O., 1876; S. Paul Ch., Fremont, O., and S. Mark, Cleveland, O., 1887; R. S. Paul, Oxford, N. Y., 1888; S. Joh., Sewaren, N. J., 1901-06; R. S. Mary's Ch., Mohegan Lake, 1906-16; Cur. Ch. of Ho. Commun., N. Y. C., 1917.
- COLLOQUE, Orrok** (N. Y.), Valhalla, Westchester Co., N. Y.—Chapl. House of Mercy, Valhalla, 1918.— b. Medina, O., Nov. 17, 1877; s. Rev. Edwin Walter Colloque and Mary Louisa (Orrok). Trin. Coll., A.B., 1899; Colmb. Un., A.M., 1907; N. Y. Un., Ph.D., 1904; G. T. S., 1902. D—1902, Bp. Worthington, P—1903, Bp. Potter. m. Frances Anne Shackelford, Griffin, Ga., Aug. 25, 1903. F. Cur. Calv. Ch., N. Y. C., 1907-08; R. All Ss. Ch., Appleton, Wis., 1908-10; Vic. S. Andr. Ch., Millinocket, Me., 1910-12; Vic. S. Jas. Ch., Old Town, Me., 1912-18; Chapl. House of Rest, N. Y. C., 1918-20; Asst. Gr. Ch., White Plains, N. Y., 1920-28.
- ✦**COLMORE, Rt. Rev. Charles Blayney**, P. O. Box 115, San Juan, Porto Rico.—Bishop of Porto Rico, including the Virgin Islands (by action of the Gen. Conv. of 1919, the V. I. became a part of the Dist. of Porto Rico), 1913.— b. Victoria, Tenn., Mar. 31, 1879; s. Robert Lionel Colmore and Priscilla Diana (Addenbrooke). Un. So., B.A., 1898, M.A., 1900, B.D., 1903, D.D., 1914. D—1903, P—1904, Bp. Gailor. Con. Bp. Dec. 17, 1913, by Bpp. Tuttle, Weed, Gailor, Van Buren, Knight, Guerry. m. Sarah Rogers Palmer, Fernandina, Fla., Nov. 18, 1903. F. R. Ch. Mess., Pulaski, Tenn., 1903-04; Cur. Mt. Pleasant, Tenn.; Dean Ho. Trin. Cathd., Havana, Cuba, 1905-13.
- COLONY, David Carl** (Pa.), 2906 Rising Sun Rd., Ardmore, Pa.—Master, The Haverford Sch., Haverford, Pa., Sept., 1929.— b. Pinsk, Lithuania, Apr. 8, 1897; s. Ivan Colony and Esther (Glauberman). British Army Sch., Cairo, Egypt; Un. London; Un. Pa.; Studied for orders, privately. D—June, 1927, P—Feb., 1928, Bp. Matthews. m. Sadie Ella Bedwell, Mt. Holly, N. J., Nov. 29, 1923. F. Master, The Episcopal Acad., Overbrook, Pa., 1924-28; In-C. S. Peter's Mssn., Rancocas, N. J., 1926-27; Asst. R. Ch. of Gd. Shpd., Rosemont, Pa., 1927-31.
- COLQUHOUN, Joseph Ross** (Minn.), Grace Church Rectory, Wabasha, Minn.—R. Gr. Meml. Ch., Oct., 1927.— b. Glasgow, Scotland, 1879; s. Donald McColl Colquhoun and Margaret (Ross). H. Sch., Glasgow; Un. Glasgow, M.A.; Montreal Dioc. Theol. Coll. D—June, 1910, Bp. Calgary, P—Oct., 1912, Bp. New Westminster, Can. m. Ruth Smith, Jan. 19, 1917. F. P-in-C. S. Matth. Ch., Chatfield, and Gr. Ch., Pine Island, Minn., 1925-27.
- COLSTON, A. Vaughan** (Sw. V.), F. R. D. 1, Dumbarton, Va.—Retired— D—1878, P—1879, Bp. of Chester, Eng. F. Cur. S. Matt., Liverpool, Eng.; Chr. Ch. Blackheath, London, Eng.; R. Le Mars, Ia.; S. Mary's, Tuxedo Park, N. Y.; R. Ch. Ho. Comf., Richmond, Va., and Archd. Tidewater; R. Emman. Ch., King and Queen C. H., Va.; Archd., Roanoke, Va.\*
- COLTON, William Neely** (N. Y.), North Broadway, Irvington-on-Hudson, N. Y.—R. S. Barn. Ch., 1914.— b. Beatrice, Neb., Sept. 18, 1875; s. Joseph Scudder Colton and Sophie (Neely). Hob., A.B., 1897; G. T. S., 1903. D—1903, Bp. Potter, P—1905, Bp. Griswold. m. Margaret Whitney, N. Y., Dec. 28, 1904. F. Cur. Gr. Ch., N. Y. C.; Mssy. Concordia, Kan.; Headmaster S. Joh. Ch. Milt Sch., Salina, Kan.; Dean S. Paul Cathd., Oklahoma City, Okla.\*
- COLWELL, Hollis Wesley** (N. J.), 158 Warren St., Beverly, N. J.—R. S. Stph. Ch., Feb., 1931.— b. Worcester, Mass., Aug. 24, 1898; s. George B. Colwell and Jennie Daly (Crozier). So. H. Sch., Worcester; Grad. work, Harv. and Clark Uns.; S. Stph. Coll., B.A.; G. T. S., 1925. D—June, 1925, P—Mar., 1926, Bp. T. F. Davies.
- m. Pauline Louise Van Wagenen, Oct., 1922. c. daughters, three. F. D-and P-in-C. S. Mary's, Palmer, and S. Andrews, Ludlow, Mass., 1925-27; R. S. Andrews' Ch., Harrisburg, Pa., 1927-31. Exec. Coun., 1929-30; Chrmn., Pub. Dept., 1929-31; Mem. Field Dept., 1930. Del. Prov. Synod, 1929-30, all Dio. Har. Business Mgr. "Harrisburg Churchman," 1929-31.
- COMBS, Lawrence Rosseau** (Va.), Lancaster, Va.—R. Chr. Ch. Par., 1902.— b. Stafford Co., Va., Sept. 15, 1858; s. Seth R. Combs and Sarah Elizabeth (Edrington). D—1883, Bp. Whittle, P—1884, Bp. Randolph. m. Minnie R. Jacobs, Alexandria, Va., Nov. 21, 1883. F. R. Chr. Ch., Gordonsville, Va., 1883-88; Covington, Va., 1888-97; Seaford, Del., 1897-1901; Asst. Rev. Martin Johnson, 1901-02.
- COMO, John Freeman** (Mont.), 609 Main St., Anacosta, Mont.—R. S. Mark's Par. 1930.— b. St. John, N. D., Jan. 31, 1896; s. John Como and Sarah (Lassarde). Un. N. D., B.A. D—Sept., 1926, P—Nov., 1927, Bp. Fox. m. Anna M. Brophy, May 26, 1923. c. one. F. R. Chr. Ch., Kalispell, Mont., 1928-30. Published: "The Church of the New Testament," Stratford Co., Boston, 1927; "In the Light of the Supernatural," Christopher Pub. Co., Boston, 1930.
- COMPSON, Frederick James** (Har.), Bedford, Pa.—R. S. Jas. Ch., and Chapl., Bedford Springs, 1930.— b. St. Helens Lincs, Eng., Jan. 1, 1885; s. Rev. William R. Compson and Emma (Green). Loxton, Grammar; Un. Pa., B.D., 1916. D—April, 1916, Bp. M. Williams, P—Nov., 1916, Bp. R. Weller, F. Mssy. Manistique, Mich., 1916-17; R. Trin. Ch., Mattoon, Ill., 1917-19; Temp. Chapl., Huntington, Pa., 1919-20; Mssy. York, Neb., 1920-22; Mssy. Anderson, Ill., 1922-24; Dio. W. Va., 1925; R. Gr. Ch., Linden, N. J., 1925-30.
- COMPTON, William Carl** (Roch.), 7 Burke Terrace, Rochester, N. Y.—R. Ascen. Ch., 1914.— b. Lockport, N. Y., Nov. 21, 1878; s. William Chambers Compton and Mary Alice (Goodman). Hob., B.A., 1904; S. T. D., 1928; G. T. S., 1907. D—1909, P—1910, Bp. Walker. m. Elizabeth Mae Lipsey, Silver Creek, N. Y., Aug. 4, 1914. F-in-C. S. Alb. Par., Silver Creek, N. Y., 1909; R. same, 1910-12, with chg. S. Pet. Mssn., Forestville, N. Y.; R. S. Luke Ch., Anchorage, Ky., and in-C. S. Thos. Mssn., Lyndon, Ky., 1912-14. Secy. Bd. Mssns. of Archy., Rochester, N. Y., 1916-17. Asst. Secy. Dio. W. N. Y., 1919-31. Secy. Ch. Exten. Soc., Rochester, 1918-20; 1st V. Pres. same, 1920-26; Exec. Coun., 1923-33. Trust. Dio., 1923-33; Dep. Prov. Syn., 1923-31; Gen. Chrmn. N. W. C., 1923; all Dio. W. N. Y.; Trust. Ch. Home, Rochester, 1919-30; Dep. Gen. Conv., 1925-31; Chrmn. Dep. Relig. Educ. Dio. W. N. Y.; Mem. Depts. of Mssn., of Finance, of Field, Dio. W. N. Y.; Pres. Rochester Humane Society; Pres. Children's Aid Society, Rochester; Lecturer Eccles. Pol. and Law. Delancey Div. Sch.; Mem. Prov. Com. Rel. Educ., 2nd Prov., 1927-31. Mem. Exec. Coun.—; Chrmn. Dept. Rel. Educ., 1931—; Mem. Com. Constitution and Canons—, all Dio. Roch.; Dep. Prov. Synod, 1931—; Provl. Repres. Prov. Com. Rel. Educ., 2nd Prov.; Secy. Dio. Roch., at Primary Conv.
- CONE, Herbert Dunbar** (E. C.), 610 N. Broadway, Baltimore, Md.—Non-Par.— Wn. Res. Un., B.A., 1878; Pr. Theol. Sem., 1881. D—1891, P—1891, Bp. Leonard. F. R. Chr. Ch., Warren, O., 1891; R. Chr. Ch., Bridgeport, Conn., 1895; Gr. Ch., Nutley, N. J., 1903-11; Ho. Trin. Par., Phila., Pa., 1911-16; Archd. Meadville, Dio. Erie, 1916-18; R. S. Pet. Ch., Salisbury, Md., 1918; R. S. Paul Ch., Windsor, Vt.; R. S. Paul's, Clinton, N. C., 1925.\*
- CONE, Lisle Hamilton** (W. M.), 414 Cedar St., Allegan, Mich.—R. Ch. of the Gd. Shpd., Dec., 1931.— b. Grand Rapids, Mich., Dec. 30, 1895; s. Henry Arthur Cone and Minnie Ellen (Leach). Asbury Coll. (Theol. Diploma Course), 1918; Albion Coll., A.B., 1923. D—Apr., 1931, P—Dec., 1931, Bp. McCormick. m. Ruth Kathryn Stetinger, Sept. 10, 1921. c., son, two.
- CONE, William Osmond** (E. C.), 113 W. Mulberry St., Goldsboro, N. C.— b. Bound Brook, N. J., July 6, 1866; s. Orson Childs Cone and Catherine (Talmage). G. T.

- S., 1891. D—1891, P—1891, Bp. Spalding. m. Elizabeth Mary Booth, Maryland, May 8, 1893. c. one. F. Asst. Ho. Trin. Ch., Pueblo, Colo., 1891-92; R. S. Thom. Ch., Alamosa, Colo., 1892-97; R. Ch. Asc., Pueblo, Colo., 1897-05; R. S. Joh. Ch., Barrytown, N. Y., 1905-07; Chapl. S. Mary Sch., Knoxville, Ill., 1908-11; P-in-C. Ch. Gd. Shpd., Quincy, Ill., 1911-14; Dean Cathd., Quincy, Ill., 1914-20; R. S. Sph. Ch., Goldsboro, N. C., 1920-32, resigned, ill health. Exam. Chapl., Colo., 1900-05; Exam. Chapl., Quincy, Ill. 1908-20; Stndg. Com., Quincy, Ill., 1916; Pres. Assoc. Char., Pueblo, Colo., 1903-05; Secy. Quincy Relief Com., 1916-20; Vice-Pres. Assoc. Char., 1918; Exam. Chapl., E. C., 1922; Stndg. Com. E. C., 1922-1924, 1927-1930.
- CONKLIN, Randall William** (N. J.), Asbury Park, N. J.—R. Trin. Ch.—b. Brooklynn, N. Y., Mar. 14, 1884; s. James W. Conklin and Susan Jane (Wilson), Syr. Un., 1911; Drew Theol. Sem., 1915. D—1916, P—1917, Bp. Lines. m. Harriet Patrick Teelin, Rome, N. Y., June 15, 1910. F. Meth. Epis. Ch.; R. S. Alban's and S. Geo. Mssns., Newark, N. J., 1916-21; R. S. Sph. Par., Riverside and Trin. Par., Fairview, N. J.\*
- CONKLING, Wallace Edmonds** (Pa.), 5411 Germantown Ave., Philadelphia, Pa.—R. S. Luke's Ch., 1923—b. Matteawan, N. Y.; s. Chas. Edmonds Conkling and Susan May (Bright), Matteawan H. Sch.; Williams Coll., B.A.; Oxford Un., B.Litt.; Phil. Div. Sch., S.T.B. D—1921, P—1922, Bp. A. S. Lloyd. m. Constance L. Sowby (Oxon, M. A.) July 10, 1930. Author: "True Values," Morehouse, 1931; "Darkness and Light," Morehouse, 1931.
- CONNOP, Herbert** (Har.), 1644 Scott St., Williamsport, Pa.—R. All SS. Par., Oct., 1931—b. Leominster, Eng., Apr. 23, 1869; s. James Connop and Ann Connop. Eng. Nat., 1883; Walton Coll., 1895; Am. H. S., 1905; Carver Coll., 1922, D.C., M.C.; G. T. S., 1916; Sea, B.D., 1925. D—June, 1916, P—Dec., 1916, Bp. J. H. Darlington. m. Ada O. Murdoch, June 3, 1924. F. P-in-C. Chr. Ch., Lykens, Pa., 1916-18; P-in-C. H. Trin. Ch., Hollidaysburg, Pa., 1918-20; P-in-C. Ascen. Ch., Kulpmont, Pa., 1925-26; P-in-C. Chr. Ch., Milton, Pa., 1926-27; P-in-C. All SS. Ch., Sellingsgrove and S. Mark's Northumberland, Pa., 1927-31. Mem. F. & A. M. Hollidaysburg; Consistory, Williamsport; A. A. O. N. M. S., Wilkes-Barre.
- CONOVER, Thomas Anderson** (N. J.), Bernardsville, N. J.—R. S. Bernard's Ch., 1899—b. N. Y. C., Oct. 6, 1868; s. Richard Stevens Conover and Sarah Jones (Potter), S. Paul's, Concord, N. H.; Trin., B.A., 1890, S.T.B., 1894. D—1894, Bp. Talbot, P—1896, Bp. Scarborough. m. Charlotte Beasley Green, June 2, 1900. c. Daughter. F. Assoc. Mssy., Trenton, N. J., 1894-99.
- COOK, Charles W.** (W. T.), Laredo, Tex.—R. Chr. Ch.—F. Gr. Ch., Port Lavaca, Tex.\*
- COOK, Edgar Leon** (N'k), 38 Duncan Ave., Jersey City, N. J.—R. S. Paul's Ch., Bergen, 1922—b. Binghamton, N. Y., Oct. 10, 1886; s. Edgar D. Cook and Cora (Hoyt), Colgate Un., 1908-09; Drew Sem., 1913-14; G. T. S., 1915. D—1915, P—1916, Bp. Lines. m. Eleanor J. Lum, Madison, N. J., Dec. 30, 1912; F. R. S. Thom. Ch., Vernon, N. J.; P-in-C. Ch. Gd. Shpd., Hamburg, N. J., and S. Paul's Ch., Franklin, N. J., 1915-18; P-in-C. All SS. Ch., Bergenfield, N. J., 1918-21.
- COOK, Frederick A.** (W.), Mitchellville, Md.—In-C. Ho. Trin. Par.—F. in-C. All SS. Ch., Paradise, Pa. In-C. Ch. Transf., Summit, Pa.; In-C. S. Andr. Ch., Fort Pierce, Fla.\*
- COOK, Luther Allen** (Ida.), 307 12th Ave. So., Nampa, Idaho—P-in-C. Gr. Ch., Dec., 1927—b. Wisconsin, Feb. 1, 1872; s. Samuel Cook and Elizabeth Adeline (Allen), Neb. Wesly. Un. D—1923, P—1923, Bp. Page. m. Alice Loerna Woodard, 1900. F. Vic. S. Matt. Ch., Prosser, Wash., 1925-25; R. Ho. Trin. Ch., Wallace, Idaho, 1925-27.
- ✦**COOK, Rt. Rev. Philip**, Bishopstead, 14th and Orange, Wilmington, Del.—Bp. Delaware, Oct. 14, 1920—b. Kansas City, Mo., July 4, 1875; s. John D. S. Cook and Rosalie (Barlow), Gram. and H. Sch., Kansas City, 1894; Trin. Coll., B.A., 1898, D.D., 1920; G. T. S., 1902, S.T.D., 1921; S. Joh. Coll., Annapolis, D.D., 1918. D—June 15, 1902, P—Dec. 15, 1902, Bp. Cameron Mann. Con. Bp. Del., Oct. 14, 1920, by Bpp. Tuttle, Talbot, Mann, Murray. m. (1) Anita Levin, 1904; (2) Adeline H. Bassett, N. Y. C., 1911. F. Mssy. N. D., Minot, Towner, Rugby, and other stations, 1902-04; Asst. Min. (1904-08) and Vic. (1908-11) Chap. Incar., N. Y. C.; R. S. Mark. Ch., San Antonio, Tex., 1911-16; R. S. Mich. and All Angels, Baltimore, Md., 1916-20. Mem. Stndg. Com., W. Tex. Dio., 1911; Pres. same, 1912-16; Del. Gen. Conv., 1913-19; Mem. G. B. R. E., 1912—; Mem. Dioc. Bd. Rel. Educ., Dio. Md., 1916-20; Del. Prov. Wash., 1916; Mem. Natl. Com. Nation-wide Campaign, 1919; Y. M. C. A. Secy., A. E. F., France, 1918.
- COOK, Walter Earl** (Roch.), 53 Nunda Blvd., Rochester, N. Y.—Asst. S. Paul Ch., Mar., 1924—b. Syracuse, N. Y., Sept. 8, 1874; s. Ralph Cook and Frances Adel (Partridge), Hob., A.B.; G. T. S., 1904. D—1904, P—1905, Bp. Olmsted. F. R. S. Joh. Ch., Cape Vincent, N. Y.; R. S. Joh. Ch., Marcellus, N. Y., 1914; Secy. Dio. C. N. Y., 1919; Rochester Church Extension Society, 1921.\*
- COOKE, Allan Worthington** (S. O.), Res., 253 So. Douglas Ave., Off., 401 E. High St., Springfield, O.—R. Chr. Ch., Sept., 1931—b. Annapolis, Md., Dec. 29, 1872; s. Augustus Paul Cooke and Frances Rebecca (Byram), Ex. Yale, 1894, S.; Nash, B.D., 1907; Harv. Div. Sch., Post Grad., 1906-07; Un. Chicago, Ph.B., 1914, M.A., 1915, Ph.D., 1916; Fellow Dept. Theol., 1915-16. D—1899, Bp. Nicholson, P—1900, Bp. McKim, m. Alice Woodhull Smith, Nov. 26, 1901. F. First Mssy., Wakamatsu, Iwashiro, 1902-06; Adj. Prof. Theol., Trin. Div. Sch., Tokyo, 1905-06; P-in-C. Chr. Ch., Sendai, 1907-09; P-in-C. Morioka, 1907-11; Chapl. and Prof., O. T. and Theol., Trng. Sch. for Mssy. Women, Dist. Tokyo, 1907-13; Prof. Theol. Central Theol. Coll., Tokyo, 1915-17. Coun. Adv.; Del. Synod; Del. Gen. Conv., 1913. Overseas, Y. M. C. A., France, 1917-19; Cur. Ch. of Advent, Boston, 1921-25; Non-Par., 1925-27; R. S. Luke's Ch., Cincinnati, 1927-29; P-in-C. Riv. Ch., Cincinnati, 1930-31. Mem. Dioc. Dept. Rel. Educ.; Natl. Cmssn. Teacher Training. Author: "Kekkon-Rikon" ("Marriage and Divorce," in Japanese) Tokyo, 1908; "Sacraments and Society" (Badger), Boston, 1924.
- COOKE, Giles Buckner** (S. V.), Mathews Court House, Va.—Retired—b. Portsmouth, Va., May 13, 1838. D—1871, P—1874, Bp. Whittle. F. Mssy. among White and Colored.\*
- COOKE, Sidney Thomas** (N. Y.), 865 Madison Ave., N. Y. C.—Cur. S. James Ch., 1924—b. London, Eng., 1877; s. Sidney Charles Cooke and Jane Rebecca (Roberts), Priv. Educa. Graduate in Arts and Theol. Harley Coll., London, Eng. D—1919, P—1920, Bp. Rhineland. F. Cur. S. James Ch., Mssy. Transfig. Mssn., Phila., Pa.; Cur. S. Mary Ch., W. Phila., Pa.; Mssy. Chester, Pa.; Spec. Preacher, Pastor and Organizer, Gr. Ch. and Chap., N. Y. C. Mem. Natl. Coun. Order of Sir Galahad; Chrmn. of its N. Y. Dioc. Coun.; Fndr. and Orgnr. N. Y. Metropolitan Work.
- COOKMAN, Frank S.**, 815 Connecticut Ave., Washington, D. C. D— and P—1906, Bp. Greer. F. Red Hood, N. Y.\*
- COOLEY, Frank Earl** (Lex.), 39 Woodland Place, Ft. Thomas, Ky.—Retired Oct., 1931—b. Hoosick Falls, N. Y., Sept. 24, 1860; s. Thomas Bussey Cooley and Sarah Elizabeth (Hewitt), V. T. S. D—1892, Bp. Peterkin, P—1893, Bp. Dudley. m. Mary Thomasson Love, 1893. (Died, 1920). F. R. Danville Somerset, Ky., 1893, with Harrodsburg, 1896; R. Emman. Ch., Cincinnati, O., 1903-14; R. Ho. Trin. Ch., Cincinnati, O. (Madisonville), 1903-21. M-in-C. S. Mark's, Oakley, O., 1919-24—and on Cincinnati, O., Mssn. Staff Visiting Home for Incurables; R. S. Paul's Ch., Newport, Ky., 1924-31. Resigned.
- COOLIDGE, John Kitteridge** (W. M.), Holland, Mich.—P-in-C. Gr. Ch., Dec., 1931—Ken., B.A., 1902; Ex., 1905. D—1905, P—1906, Bp. Vincent. m. Blanche K. Barnum, Mar. 5, 1914. F. Chillicothe, 1905; Bellaire, 1905-06; Asst. Ch. Our Sav., Cincinnati, 1906-07; R. Ch. Heav.



- Rest, Springfield (all in O.), 1907-10; R. S. Jas. Ch., Cheboygan, Mich.; Asst. S. Joh., Detroit, Mich., 1911-12; S. Paul's, Burlingame, 1912-15; R. Gr. Ch., Traverse City, Mich., 1915-20; R. S. Martin Ch., Cleveland Heights, O., 1920-25; R. S. Elizabeth Ch., Glencoe, Ill., 1925-31.
- COOMBS, David** (Mo.), 704 Georgia St., Louisiana, Mo.—R. Calvary Ch., Louisiana, S. Joh. Ch., Prairieville, and Gr., Clarksville, Oct., 1923—*b.* Island Cove, Nfld.; *s.* Joshua and Eliza Coombs. Bp. Field Coll. and Trng. Coll. for Teachers, Nfld.; Mont. Dioc. Theol. Coll., 1916. D—1916. P—1917. Bp. John C. Farthing, Chr. Ch. Cathd., Montreal, Can. m. Ethel M. Irish, 1919. F. Mssy. Labrador; S. John's Ch., Papineauville, Quebec, 1916-19; S. Paul Ch., Plainfield, Conn., 1919-23; Dean N. Convoc., Dio. Mo., 1924. Mem. Dioc. Coun.; Soc. Serv. Dept.; Dept. Field, 1924-26; Mem. Dioc. Com. on Evangelism, 1927; Exam. Chapl., 1927—; Dep. Prov. Synod, 1927; Mem. Dept. Missions, Dio. Mo., 1928.\*
- COOPER, Albert Seth** (La.), 802 Second St., Franklin, La.—R. S. Mary's, Mar., 1928—*b.* Camden, Del., Feb. 27, 1876; *s.* Ezekiel Waugh Cooper, M.D., and Anna Lockwood (Lord), Del., B.A., 1896; G. T. S., 1902. D— and P—1902. Bp. Nicholson. m. Elizabeth Toole Cheshire, 1911. F. Asst. S. Mark Ch., Philadelphia, 1902-03; St. Elis Ch., Philadelphia, 1903. Mssy. in China, 1905-25; R. Ch. of Redeem., Orangeburg, S. C., 1925-28.
- COOPER, C. M. W.** (Lib.), Greenville, Liberia, W. Africa.—In-C. S. Paul's Mssn.—\*
- COOPER, Edward Joseph**, Box 33, Cristobal, Colon, Panama, Canal Zone.—R. Chr. Ch., Colon, Panama—*G. T. S.*, 1897. D—1899, P—1902. Bp. Coleman (for Bp. Starkey). F. R. S. Joh-the-Div., Hasbrouck Heights, N. J., 1903.\*
- COOPER, Fenimore E.** (C. N. Y.), 153 Boardman St., Elmira, N. Y.—R. Emmel. Ch., Sept., 1928—*b.* Delmar, N. Y., July 3, 1901; *s.* Frederick A. Cooper and Belle M. (Bresee). Edmeston H. Sch.; Colmb., 1923, A.B.; G. T. S. non-grad.; Mem. Alpha Zeta Phi and Phi Beta Kappa Frats. D—Apr., 1923, P—Oct., 1928, Bp. Coley. m. Luz Maria Vélez, Sept. 7, 1923. *c.*, daughter.
- COOPER, Horace Nelson** (Colo.), 809 San Juan Ave., La Junta, Colo.—R. S. Andrew's Ch., Sept., 1931—*b.* Denver, Colo., Nov. 27, 1904; *s.* Dr. Horace Snode Cooper and Eva May (Nelson). *E. Side H. Sch.*, Denver; Nash., 1931. D—Dec., 1930, P—July, 1931, Bp. Ingley. m. Pearl Hester Tolliver, Sept. 1, 1931.
- COOPER, J. W. Denness** (Roch.), Geneseo, N. Y.—R. S. Mich. Ch., 1909—*T. C. T.*, L.T.H., 1897. D—1897, P—1898, Bp. of Tor. m. Sophia Scadding Martin, 1898. F. Pickering, Ont., 1897-1900; Stouffville, Ont., 1900-03—*East Aurora*, N. Y., 1903-07; Asst. Chr. Ch., Rochester, N. Y., 1907-09; Educ. Secy. Dio. W. N. Y., 1914—*Ed. "The Sword and Shield," 1909—*
- COOPER, John Vanderveer** (L. I.), 51 Blake Ave., Lynbrook, N. Y.—R. Chr. Ch., Lynbrook—*b.* Elizabeth, N. J., Oct. 19, 1873; *s.* John Cooper and Ophelia (Bronson). DeLanc. Div. Sch. D—1905, P—1906, Bp. Walker. m. Mary Cornelia Tomer, Rochester, N. Y., Dec. 20, 1898. F. R. Sodus, Sodus Center, Sodus Point, N. Y., 1905-08; R. S. Pet. Ch., Dansville, N. Y., 1908-11; Cur. S. Ann Ch., Brooklyn, N. Y., 1911-13; Cur. S. Paul Ch., Flatbush, Brooklyn, L. I., 1913-19.
- COOPER, John Vanderveer, Jr.** (L. I.), 2644 E. 26th St., Brooklyn, N. Y. *b.* Buffalo, N. Y., Nov. 9, 1889; *s.* John Vanderveer Cooper and Mary T. Cooper. Trin. Sch., N. Y. C.; G. T. S., 1924. D—1924, Bp. F. Burgess. P—June, 1925, Bp. F. Du Moulin. m. Dorothy Isabel Denmeade, July 6, 1924. F. P—in-C. S. John's, Springfield Gardens, L. I., N. Y., 1924.\*
- COOPER, Joseph Holland Collier** (Ma.), 165 Washington St., Gloucester, Mass.—R. S. Joh. Ch., Gloucester.\*
- COOPER, Placidus Michael** (Sal.), Kingman, Kan.—Vic. Chr. Ch., 1930—*b.* Acton, Middlesex, Eng. Educ. Eng.; Cald. Benedt., 1900-13. D—1914, Bp. Weller. P—1920, Bp. Fawcett. F. Asst. Gr. Ch., Sheboygan, Wis., 1914-16;
- Inst. Racine Coll., Racine, Wis., 1916-18; Instr. S. Alban's Sch., Knoxville, Ill., 1918-19. Chapl. and Inst. S. Mary's Sch., Knoxville, Ill., 1919-20; Vic. S. John's, Henry, Ill., 1920-30.
- COOPER, T. Frederic** (P.), The Rectory, 605 Library Ave., Carnegie, Pa.—P-in-C. Ch. of Atonement, 1929—Hon. R. Old S. Luke's Chartiers (founded 1765), Woodville—*b.* Trinity Bay, Nfld., Dec. 2, 1899; *s.* Frederic Cooper and Ethel Grace (Hodder). Charles Sumner Gram. Sch. and W. Roxbury H. Sch., Boston; Greenville Coll., Ill., B.A.; Phil. Div. Sch., S.T.B., magnum cum laude, 1929. D—June, 1929, P—Dec., 1929, Bp. Alex. Mann. m. Glenna Dorothy Peterson, Pittsburgh, Nov. 4, 1926. *c.*, daughters, two.
- COPE, Arthur Breinig** (Q.), 601 Main St., Peoria, Ill.—Vic. Asst. to Dean of Peoria, work, S. Andrew's, Peoria, Zion Ch., Brimfield and S. John's, Henry Ill, June, 1928—*b.* Buckingham, Pa., Feb. 20, 1905; *s.* Charles Howard Cope and Eva Etta (Krusen). Nash., 1928. D—June, 1928, P—Feb., 1929, Bp. Fawcett.
- COPELAND, Don H.** (O.), 315 W. North St., Lima, O.—R. Chr. Ch., Oct., 1930—*b.* Lima, O., Jan. 11, 1898; *s.* W. T. Copeland and L. Mabel (Herbst). H. Sch., Wapakoneta, O.; W. Reserve Un.; O. N. Un., B.A., 1919; W. T. S. D—1921, P—1922, Bp. R. L. Harris. m. Irene Freda Haman, June 1, 1920. *c.* two. F. Cur. and Organist-Choirmaster, Chr. Ch., Dayton, O., 1923-30.
- COPELAND, George** (Pa.), Weldon, Pa.—R. S. Pet. Ch.—Laf. A.B., 1903; Phil. Div. Sch., 1905-08. D—1908, P—1909, Bp. Whitaker. F. Asst. Ho. Trin. Ch., Philadelphia, 1908-10; M-in-C. S. Amb. Mssn., Philadelphia, 1910.\*
- CORBETT, Alexander Stuart** (W. Mo.).—Non-Par.—*F. R. Chr. Ch.*, Boonville, Mo.\*
- CORBIN, C. Canterbury** (N. J.), 1709 Artie Ave., Atlantic City, N. J.—In-C. S. Aug. Ch.—*F. R. S. Clement Ch.*, Mt. Vernon, N. Y. R. S. Aug. Ch., Asbury Park, N. J.\*
- CORBITT, Charles Alexander** (Ia.), 2305 Pierce St., Sioux City, Ia.—Non-Par.—*b.* Milwaukee, Wis., Dec. 28, 1860; *s.* John Joyce Corbitt and Mary Louise (De Boujeau). D—1896, P—1899, Bp. Nicholson. m. Lillian Van Slyke, 1921. Cur. S. Paul Ch., Sioux City, Ia., 1920.\*
- CORDICK, William J.** (N. I.), Plymouth, Ind.—R. S. Thom. Ch.—Nash., 1892. D—1891, P—1892, Bp. Grafton. F. R. Menasha, Wis., 1891-94; S. Andr. Ch., Ashland, Wis., 1894-98; S. Joh. Ch., Wausau, Wis., 1898-1902; S. Alb. Ch., Superior, Wis., 1902-06; Ho. Trin. Ch., Pueblo, Colo., 1906-11; Dean Pueblo Deanery; Dep. Gen. Conv., 1898.\*
- COREY, Hollis Hamilton** (Hon.), 316 Waialanuenue Ave., Hilo, Hawaii.—P-in-C. Ch. of the Holy Apostles, Hilo, and Mssy. to Japanese in Hilo, Apr., 1929—*b.* Kingscroft, Que., Can., July 3, 1883; *s.* Hamilton Corey and Lillian Alberta (Humphrey). Hatley Model Sch.; Coaticook Acad.; McGill Normal Sch., Montreal; Un. of Bishop's Coll., Lennoxville, Que., B.A., M.A., L.S.T. D—Sept., 1908, P—Sept., 1909, Bp. Andrew Hunter Dunn, Que. m. Constance Theodora Spencer, Sept., 1910. *c.* three, two living, one adopted, full blooded Eskimo of Labrador. F. Mssy-in-C. S. Clement's Mssn., Labrador, 1908-12; P-in-C. Ch. of S. James the Apostle, Kenogami, Que., and Chapl. Lake Edward Sanitarium, Lake Edward, Que., 1912-16; Again Mssy-in-C. S. Clement's Mssn., Labrador, 1916-19; Stdt. of Japanese Language, Nagoya, Japan, 1919-21; Fndr. and Mssy-in-C. S. Barnabas Mssn., Okaya, Japan, 1921-29.
- CORNELL, Frederick Widmer**, City Hospital, Welfare Island, N. Y.—Chapl. City Hosp., Welfare Island, Feb., 1918—*b.* Jonesville, Saratoga Co., N. Y.; *s.* Samuel B. Cornell and Betsy (Rhodes). S. Stph., B.A., 1891; G. T. S., 1894. D—1894, P—1895, Bp. Seymour. F. S. Pet. Ch., Chesterfield, Ill., 1894-96; Ch. Ho. Innoc., St. Louis, Mo., 1896-1900; Hosp. Mssy., St. Louis, 1900-05; Chr. Ch., East Angus, P. Q. (Can.), 1905-06; Mssy. N. Y. Epis. City Mssn. Soc., 1906-10; Vic. S. Thom. Chap., N. Y. City, 1910-12; R. Gr. Ch., Millbrook, N. Y., 1912-18.

**CORNELL, George Henry** (L. A.), 788 Mar Vista Ave., Pasadena, Cal.—Retired, 1918—, b. Bradford, N. Y., Mar. 21, 1852; s. J. Cornell and Mary (Groves). Hob., A.B., 1879, M.A., 1880; Gris., D.D., 1895. D—1881, P—1882, Bp. Spalding. m. Hattie L. Gaylord, Geneva, N. Y., Nov. 30, 1879; F. R. S. Matt. Ch., Laramie, Wyo., 1881-88; R. S. Thom. Ch., Sioux City, Ia., 1888-03; Vic. Calv. Cath., Sioux Falls, S. D., 1903-07. Dean Sioux City Convo., 1889-1907; Mem. Stndg. Com.; Ex. Chapl., 1892-1906; Del. Gen. Conv., 1895, 1898, 1901; R. Ch. Asc., Sierra Madre, Cal., 1909. Author: Sermons.\*

**CORNELL, Robert** (Pa.), 1625 Locust St., Phila., Pa.—Asst. P. S. Mark's, Phila., Oct., 1930—, b. Flushing, N. Y.; s. George H. Cornell and Joanna (Saxton). G. T. S. D—1921, P—1922, Bp. F. Burgess. F. Cur. S. Mark Par., Phila., Pa.; Asst. Ch. S. Mary the Virgin, N. Y. C.; R. S. Mary-by-the-Sea, Point Pleasant, N. J., resigned 1928; Asst. P. S. Mary the Virgin, N. Y. C., 1928-30.

**CORNICK, John Cason** (S. V.), Oceana, Va.—R. Emer., Old Eastern Shore Chap., East Lynnhaven Par., Va., 1929—, b. Princess Anne Co., Va., 1858; s. Henry Thomas Cornick and Fannie (Cason). Pub. Schs.; Dr. Gatewoods Sch., for boys, Norfolk, Va.; V. T. S., 1890. D—1890, P—1891, Bp. Whittle. m. Lucetta Madison Macon, 1893. c. six. F. R. S. Jas. Ch., Northam Par., 1890-91; Westover Par., Va., 1891-1907; R. Onancock, Va., 1907-16; R. East Lynnhaven Par., Va., 1916-29.

**CORNISH, Joseph Jenkins** (Ga.), 115 W. North St., Valdosta, Ga.—Vic. Chr. Ch., Valdosta, and S. James, Quitman, Mar., 1917—, b. Aiken, S. C., 1855; s. Rev. John H. Cornish and Martha Sarah (Jenkins). Un. So., B.S., 1881; G. T. S., 1886. D—1886, P—1887, Bp. Potter. m. Elizabeth Percy Hereford, Sept. 3, 1890. F. Asst. S. Luke Ch., N. Y. City, 1886-87; Asst. Calv. Chap., N. Y. City, 1887-89; R. S. Jas. Ch., Baton Rouge, La., 1889-97; Bowling Green, Ky., 1897-1900; Forest City and Marianna, Ark., 1900-03; S. Joh. Ch., Marianna, Ark., 1903-07; City Mssy. and S. Joh. Chap., Charleston, S. C., 1907-08; R. S. Joh. Ch., New Decatur, Ala., 1909-17.\*

**CORNWELL, Arthur Temple** (S. F.), Clearwater, Fla.—R. Ch. Asc., 1920—, b. Bayonne, N. J., Oct. 27, 1873; s. Arthur Temple Cornwell and Catherine DeCoudress (Allaire). D—1908, P—1910, Bp. Grey. F. Ch. Ho. Innoc. Key West, Fla., 1910; S. Paul Ch., Charleston, S. C., 1911-14; S. Jas. Ch., Eufaula, Ala., 1915-18; Chr. Ch., Nashville, Tenn., 1918-19; Prin. S. Katharine's Sch., Bolivar, Tenn., 1919-20. Author: "The Word of the Truth." "The Essential Gospel."

**CORRIGAN, Daniel** (Mil.), Rockwell Pl., Oconomowoc, Wis.—R. Zion Par., June, 1931—, b. Rochester, N. Y., Jan. 25, 1897; s. Herbert James Corrigan and Katherine (Burns). H. Sch., Los Angeles; Nash., 1925. B.D., 1926. D—June, 1924, P—May, 1925, Bp. Webb. m. Elizabeth Waters, Sept. 21, 1926. F. In-C. S. John's Ch., Portage, Wis.

**CORSER, Harry Prosper** (Alas.), Wrangell, Alaska.—P-in-C. S. Phil. Ch., 1905—, b. Portageville, N. Y., Apr. 13, 1864; s. John Farmer Corser and Harriet (Smith). Susquehanna Collg. Inst.; Lafayette Coll., Ph.B., M.S.; Un. Theol. Sem., N. Y., 1896. D—1906, P—1907, Bp. Rowe. F. Presb. Ministry, Flagstaff, Ariz., 1896-98; Wrangell, Alaska, 1899-1903; Official Lectr. Pac. Coast S. S. Co., Repub. Mem. Finance Com.; Mem. Com. Advice. Author: "The Totem Lore and the Land of the Totem," now in 7th Edition; "Jack and Tom," boys' stories in the Young Churchman; Several one-act plays for amateurs; "History of Alaska,"\*

**CORTEZ, Ramón** (P. O.), Res., Central St., No. 10, Clausells, Off., P. O. Box 472, Ponce, Porto Rico.—P-in-C. Holy Trin., Oct., 1931—, b. Quebrada Limon, P. O., June 27, 1882; s. Francisco Cortez and Narcisca (Maldonado). Schs., Quebrada Limon. D—1925, Bp. Ferrando, P—1926, Bp. Colmore. m. Concepcion Toro, Mar. 26, 1916. c. five. F. Asst. Ch. of Atonement, Quebrada, Limon.

**COSBEY, Edward** (N'k), Paterson, N. J.—R. S. Luke's Ch., Dec., 1931—, b. Eng., 1881; s. Rev.

James Cosbey and Ellen (Jump). Eng.; Phil. Div. Sch., 1908. D—1908, P—1909, Bp. Whitaker. m. Grace Ethelwyn Snively, 1910. F. R. Adv. Ch., Kenmore, N. Y.; Asst. S. Mark's-in-the-Bouwerie, N. Y. C., 1922; Asst. S. Luke's Ch., Montclair, N. J., 1926-31.

**COSBEY, James** (W. N. Y.), 96 Jewett Ave., Buffalo, N. Y.—R. Ch. Gd. Shpd., 1911—, b. Stanhope, Eng., June 27, 1879; s. Rev. James Cosbey and Ellen (Jump). Phil. Div. Sch., B.D., 1908. D—1907, P—1908, Bp. Whitaker. m. May F. Clapham, Philadelphia, Pa., June 29, 1909. F. Cur. S. Jas. Ch., Phila., Pa., 1907-08; R. Aboukir, Jamaica, B. W. I., 1908-09; Ch. Epiph., Cincinnati, O., 1909-11.

**COTTER, Arthur** (L. A.), 1400 Miramar St., Los Angeles, Cal.—P-in-C. S. Luke's Ch. and Supt. Theodore Roosevelt Home for older boys, Oct., 1929—, b. Glasgow, Scotland, Oct. 21, 1878; s. Capt. Joseph Cotter and Margaret W. Renton. Geo. Heriot Sch.; Un. Edinburgh; Konigsberg, Prussia; G. T. S. D—1923, P—1924, Bp. of Los Angeles. F. Chapl. Co. and City Mssn. Soc., Los Angeles, Cal. Chapl. McKinley Home for Boys, Van Nuys, Cal., 1923-29. Before coming to U. S. A. Correspondent Reuter's Agency, Russia, and China; Prof. Eng. Lang. and Lit., Imperial Un., Peking, under Manchu Govt.; Lecturer in English, Helsingfors, Finland; British Vice Consul, Kirkenes, Norway; attache to British Legation, Helsingfors; Spec. correspondent, Manchester Guardian; Languages; French, German, Russian, Swedish, Finnish, Spanish, Mandarin Chinese, Greek. Author: Textbooks pub. in Finland, for study of Eng. Lang.; Eng.-Finnish Military Vocabulary; Pamphlet on Finns, pub. by Nat. Coun. P. E. Ch.; Pamphlet in Finnish on connection between P. E. Ch. and Evangelical Lutheran Ch. of Finland. Compiler Finnish Prayer Leaflet; Mem. Finno-Ugrian Soc., Helsingfors, and Modern Churchmen's Union, London.

**COTTER, Francis James Meadows** (R. I.), 271 Main St., Providence, R. I.—Dean Cathedral of S. John, 1927—, b. N. Y. C., Jan. 17, 1889; s. James Francis Cotter and Elizabeth Ann (Meadows). Townsend Harris Hall; Colmb. Un., B.A., M.A.; G. T. S., 1914. D—1914, Bp. of Albany, P—1915, Bp. of Hankow. m. Ida Miller Taylor, 1915. F. P-in-C. S. Andr. Ch., Wuchang, China, 1917-27. Author: "Notes on Chinese Sociology."

**COTTON, Percy Glover** (Me.), 9 Lafayette St., Calais, Me.—R. S. Anne's Ch., Calais and P-in-C. S. Luke, Woodland, Me., 1924—, b. Welling-ton, Prince Ed. Is., Can., June 8, 1884; s. John Cotton and Ellen Radcliff (Glover). St. Peter's Boys' Sch., Private, Charlottetown, P. E. I., Can.; Un. King's Coll., Windsor, N. S., B.A., 1911; G. T. S., 1914. D—1914, P—1915, Bp. Worrell, N. S. m. Miss Evelyn David Smith, Amherst, N. S., June 30, 1915. c. four. F. In-C. S. Jas. Ch., Old Town, Me., 1923-24.

**COUCH, Woolsey E.** (At.), 947 Rosedale Rd., Atlanta, Ga.—R. Our Saviour Ch., June, 1929—, b. New Vienna, O., 1894; s. Elijah Patten Couch and Ellner (Woolsey). Johnson Sem., 1916; Yale, B.A.; Yale Div. Sch., B.D., 1923; V. T. S., 1929. D—June, 1929, P—1930, Bp. Mikell. m. Euginia Deller, May 24, 1930.

**COULAUGES, V.** (Haiti), Beau-Sejour, Haiti.—In-C. S. Barth. Mssn.—\*

**COUPER, William Edgar**, 565 Market Ave., Marshfield, Ore.—R. Emmel Ch., 1922—, b. Minnesota, Jan. 27, 1871; s. John Henry Couper and Elizabeth Ann (Wilson). Ho., A.B., 1894, A.M., 1898; Sea., B.D., 1897. D—1897, P—1897, Bp. Gilbert. m. (1) Kathleen E. Matthews, 1897; (2) Beatrice M. Holmes, 1922. F. R. Ho. Trin. Ch., Luverne, Minn., 1897-1900; S. Mark Ch., Yreka, Cal., 1900-04; S. Paul Ch., Modesto, Cal., 1904-07; S. Stph. Ch., San Luis Obispo, 1907-10; R. S. Paul Ch., San Francisco, Cal., 1910-17; Vic. Coast Bay Mssns., Ore., 1918-22.

**COUPLAND, Robert Saunders**, 2115 Chestnut St., New Orleans, La.—R. Trin. Ch., 1911—, W. and M., B.A., 1891. D—1894, Bp. Whittle, P—1895, Bp. Randolph. F. Asst. S. Luke Ch., Norfolk, Va., 1895-97; R. S. Joh. Ch., Covington, Ky., 1897; Ch. Asc., Baltimore, Md.\*

- COURAGE, W. R.** (C. N. Y.), 825 Bleecker St., Utica, N. Y.—In-C. Ho. Cross Meml., E. Utica —. F. P-in-C. Ch. of Redeemer, Watertown, N. Y.\*
- COUSINS, Frederick** (Ga.), Darien, Ga.—P-in-C. S. Andrew's— b. South Creak, Norfolk, Eng., Feb. 20, 1870; s. Robert Cousins and Ann (Webster). Pub. Sch., St. John's, Winnipeg, Can., 1910. D—1910, P—1911, Bp. Lofthouse, Can. m. Edith Jane Johnston, 1911. F. R. Gr. Ch., Weldon, N. C. R. S. Luke's, Caribou, Me., 1923.\*
- COVELL, David Ransom** (L. A.), 281 4th Ave., N. Y. C.—Gen. Secy. National Field Dept., Nov., 1929—. b. Richfield Springs, N. Y., Mar. 14, 1887; s. Luther W. Covell and Lefa Ann (Ransom). Geo. Wash. Un., B.A., M.A.; Oxford, Eng., Graduate course; G. T. S., 1913, B.D., 1916. D—1913, P—1914, Bp. Harding. m. Mary Testcourt Scheurmann, 1916. c. two. F. Cur. S. Stph. Ch., Wash., D. C., 1913-14; Mssy. Dist. of Asheville, 1914-16; R. Chr. Ch., Wash., D. C., 1916-19; R. Trin. Dioc. Ch., Supt. Epis. City Mssn. and Exec. Prisoners' Aid Assoc., Dio. Wash., 1914-24. Exec. Secy., Dio. L. A., 1924-29.
- COVELL, Herbert Edson** (L. I.), Christ Church Rectory, Sag Harbor, N. Y.—R. Chr. Ch., 1931 —. b. Eastman, Wis.; s. Walter K. Covell and Frances C. (Kenyon). Un. Neb., A.B., A.M.; Boston Un., two yrs., Post Grad. work and Theol.; E. T. S., B.D., 1904. D—1905, P—1906, Bp. Lawrence. F. Cur. Ch. Asc., Fall River, Mass., 1905-06; Cur. S. Thom. Ch., Brooklyn, N. Y., 1907-08; R. S. Thom. Ch., Ravenwood, L. I., 1908-12; P-in-C. Ch. Adv., Brooklyn, N. Y., 1912-16; R. Ch. Epiph., Ozone Park, N. Y. C., 1916-17; Chapl. U. S. A., 1918-20; Reserve Chapl. U. S. A.; R. S. Simon's Ch., Brooklyn, N. Y., 1921-29; Loc. Ten. All SS. Ch., Denver, Colo., 1929.
- COVINGTON, Henry Harris** (S. Va.), 1134 West-over Ave., Norfolk, Va.—R. S. Paul Ch., 1913—. b. Bennettsville, S. C., Aug. 3, 1870; s. Harris Covington and Alice M. (Emmanuel). Un. N. C.; V. T. S., B.D., 1900, D.D., 1921. D—1900, P—1901, Bp. Capers. m. Marie D. Lee, Sumter, S. C. F. R. Ch. Ho. Comf., Sumter, S. C., 1900-13. Exam. Chapl.; Mem. Stndg. Comf. Dep. Gen. Conv., 1904, 10, 19, 21, 25, 28, 31. Chrmn. Finance Com., Dio. So. Va., 1915-26; Chrmn. Ch. Pen. Fund Com.; Trustee Va. Theol. Sem.; Stuart Hall, Jackson Field Home, Boys' Home, Inc.
- COWANS, William** (L. A.), 419 Fourth St., Redlands, Cal.—R. Trin. E. Church—S. John's Coll., Winnipeg, Can., A.Th., May, 1914.
- COWDERY, Arthur Root** (A.), Malone, N. Y.—R. S. Mark's Ch., Feb., 1931—. b. Glens Falls, N. Y., Jan. 16, 1904; s. Arthur Byron Cowdery and Grace Edna (Albro). Cor., A.B., 1925; G. T. S., 1928. D—May, 1923, Bp. Nelson, P—Dec., 1928, Bp. Oldham. m. Alice Mary Medway, Nov. 30, 1928. F. Asst. Zion Ch., Morris, N. Y., June-Dec., 1928; R. Chr. Ch., Gilbertsville, N. Y., 1928-31.
- COWLEY-CARROLL, Hubert** (Mar.), 201 Montezuma St., Houghton, Mich. R. Trin. Ch., Houghton, 1931—. b. London, Eng.; s. Henry Cowley-Carroll and Jane Constance (Thompson). Ch. Div. Sch. Pac., 1905; G. T. S., B.D., 1906; Un. Cal., M.A., 1913. D—1905, P—1905, Bp. Nichols. m. (1) Claire Marshall, 1905; (2) Phoebe C. Reynolds, 1926. F. Vic. S. Paul's Ch., Visalia, Cal., and S. John's Ch., Tulare, Cal., 1905-08; R. S. John's Ch., Ross, Cal., 1908-15; R. S. Stph. Ch., Olean, N. Y., 1915-18; R. S. Stph. Ch., Plainfield, N. J., 1918-19; Chapl. and Y. M. C. A. Secy., Overseas, 1918-19; Port. Chapl. N. Y. C. Mssn. Soc., 1920; R. Trin. Ch., Hamilton, O., and Student Pastor, Oxford, O., 1920-23; Dean, Gethsemane Cath., Fargo, N. D., 1923-26; R. S. Andrew's Ch., Livingston, Mont., 1926-28; R. Trin. Ch., Fort Worth, Tex., 1928-31. Exec. Secy. Near East Relief, 1919-20; Prof. Biblical Lit. and History, Oxford Coll., Oxford, O., 1920-23; Pres. Council of Advice and Pres. Bd. Exam. Chpls., Dist. N. D., 1923-26; Exam. Chpl., Dio. Mont., 1926-28; Chrmn. Comm. Const. and Canons, Dio. Dallas, 1929-31. Author: "Survey of an Industrial Community," (U. of Cal., 1914); "Emmanuel Studies," (1915); Lectures on Psychology; Mod. Lit. and Drama; Biblical Literature.
- COWLING, Edward William** (S. V.), Eastville, Va.—R. Chr. Ch.—. D—1894, Bp. Whittle, P—1895, Bp. Newton. F. Mountain Wk., Va., 1894-97. R. S. Stph. Ch., Steubenville, O., 1897-1900; S. Ann's Par., Essex Co., Va., 1900-02; R. S. Thom. Ch., Norfolk, Va., 1902.\*
- COWLING, Robert Arthur** (Ia.), 522 Center St., Sloux City, Ia.—R. S. Paul's, and P-in-C. Calvary, Sloux City, also, P-in-C. S. George's, LeMars and Trin., Mapleton, June, 1930—. b. Bury, Que., Can., Feb. 19, 1880; s. Robert Charles Cowling and Emma S. (French). Cookshire Acad.; Bishop's Coll., B.A., 1900. D—1903, P—1904, Bp. Dunn (Quebec). m. Florence Augusta Annett, Montreal, Can., Aug. 23, 1905. F. Mssy. Chicoutimi and Roberval, Que., 1903; Mssy. and R. Haileybury, Ont., 1904; R. Parry Sound, Ont., 1909; R. Chr. Mem. Ch., Hibbing, Minn., 1919-26; R. Gr. Ch., Huron, S. D., 1926-28; P-in-C. S. Peter's, Lake Andes and S. Philip's, Armour, S. D., 1928-30.
- COWLING, R. Cleon**, Annapolis, Md., R. F. D.—R. S. Marg. Ch., Westmin. Par.—. V. T. S. D—1897, Bp. Whittle, P—1898, Bp. Gibson. F. Wickliffe Par., Madison C. H., Va., 1897; All SS. Ch., Yemasee, S. C.; Chr. Ch., Middlesex.\*
- COX, Frank** (Pa.), 252 W. Seymour St., Phila., Pa.—Asst. Calvary Ch., Germantown, Phila., 1930—. b. Phila., Pa., Oct. 18, 1895; s. Walter Stowman Cox and Mary Elizabeth (Perkins). Epis. Acad., Phila.; Un. Va.; V. T. S., 1922. D—1922, P—1923, Bp. Wm. C. Brown. m. Bertha Gladys Dolan, 1923. F. R. Bromfield Par., Sperryville, Va., 1922-24; R. Ascen. Mem. Ch., N. Y. C., 1924-30.
- COX, George Benson** (N. Y.), Brooklyn Ave. & 7th St., Valley Stream, L. I., N. Y. C.—Vic. Trin. Chapel, 1928—. s. John W. Cox and Mary (Boyle). H. Sch., Kincardine, Ont.; Un. Western Ont., B.A., 1906; Huron Coll., 1907; Trin. Coll., Toronto, S.T.B., 1910; Colmb., M.A., 1911; G. T. S., 1910-11. Grad. Community Tr. Sch., N. Y., 1924; Sch. of Liturgical Music, N. Y., 1925, N. A. T. A. Cl. I. D—1907, P—1908, Bp. David Williams. F. R. Harover, Dio. Huron, 1907-10; Cur. S. Paul Chap. Trin. Par., N. Y. C., 1911-24; Asst. S. Clement's Ch., N. Y. C., 1924-28.
- COX, Harvey Atkinson** (N. C.), 618 Tucker St., Raleigh, N. C.—Asst. Chr. Ch. and Vic. S. Saviour's Chap., Feb., 1929—. b. Ayden, N. C., Nov. 18, 1887; s. Calvin Cox and Emily Evelyn (Smith). Salem Boys' Sch.; Christ Sch., Arden, N. C.; Un. N. C., B.A., 1918; Ya., B.D., 1921. D—1921, P—1922, Ep. Darst. m. Hattie Della Moose, June 27, 1921. F. P-in-C. Ch. of Ascen. and S. Phillip's, Sunset Park, Wilmington, N. C., 1921-23; P-in-C. five Mssn. Chs., Robeson Co., N. C., 1923-25; R. Gr. Ch. and P-in-C. S. Andr. Mssn., Newport News, Va., 1925-29.
- COX, Oliver Cromwell** (S. Fla.), 309 Downing St., New Smyrna, Fla.—P-in-C. S. Paul's Ch., Sept., 1930—. b. Henry County, Va., Aug. 13, 1884; s. William Jasper Cox and Annie Elizabeth (Scruggs). Smithdeal Business Coll., Richmond; N. C. Un., A.B., 1909; DuBose Meml. Ch. Trng. Sch., 1930. D—Nov., 1930, P—Apr., 1931, Bp. Wing. m. Ada Louise Wimmer, Mar. 15, 1921. c., sons, two, daughter.
- COX, Richard** (C.), St. Joseph's House (Cowley Fathers), 293 Molino Ave., Mill Valley, Cal.—Retired Mar., 1931—. b. Halifax, Yorkshire, Eng., Apr. 3, 1869; s. Rev. Thomas Cox, M.A., and Elizabeth (Buchanan). Halifax Gram. Sch.; Manitoba; S. Joh. Coll., 1903. D—1903, Bp. Grisdale, P—1904, Bp. Matheson. m. Eltza Ann Scott, Toronto, Ont., Can., July 22, 1903. F. Incumb., Napinka, Manitoba, 1903-05; Weyburn, Sask., Can., 1905-08; Crookston, Minn., 1908-10; Oberlin, Kan., 1910-11; Kingman, Kan., 1911-15; R. Ch. Ho. Apos., Ellsworth, Kan., 1915-18. Del. Syn. So. W., 1912-17. Alt. Del. Gen. Conv., 1916; Rural Dean N. W. Kan., 1919; R. S. Paul Ch., Manhattan, Kan., and Stud. Past., Manhattan Agri. Coll., 1918-22; R. Trin. Ch., Mattoon, Ill.; P-in-C. 9 counties, 1922-26; P-in-C. S. Paul Ch. and Mssy. Carroll County, Dio. Chicago, 1926-31.

- COX, William Edward** (Ariz.), P. O. Box. 687, Bisbee, Ariz.—Vic. S. John's Ch., Jan., 1928—b. Greenville, N. C., Oct. 23, 1870; s. Calvin Cox and Emily Evelyn (Smith). Un. N. C., B.A., 1899; Un. So., B.D., 1902. D—1902, Bp. Watson, P—1905, Bp. Strange, m. Lula O'Conner Knoxville, Tenn., Jan. 16, 1908. F. R. S. Paul Ch. (Adj. Mssns.), Greenville, N. C., 1902-07; R. S. John Ch., Wilmington, N. C., 1907-16; R. Ch. Ho. Comf., Richmond, Va., 1916-27. Dep. Gen. Conv., 1913, 16. Secy. Dio. E. Car., 1916.
- COXE, James Boyd** (Mo.), 4005 Washington Blvd. St. Louis, Mo.—R. Trin. Ch., 1909—b. Reading, Pa., May 2, 1878; s. William Ellery Channing Coxe and Frances (Yeomans) Wm. Coll., B.A., 1900; Nash., 1906. D—1905, P—1906, Bp. Weller. Mem. Bd. Trust., Nashotah House, 1925—F. Asst. S. Paul Cath., Fond du Lac, Wis., 1906-07; R. All SS. Ch., Appleton, Wis., 1907; R. Gr. Ch., Sheboygan, Wis., 1907-09. Mem. Dio. Bd. Mssn., 1915; Mem. Dioc. Coun., 1929.
- COYKENDALL, Glenn B.** (W. N. Y.), Diocesan House, 237 North St., Buffalo, N. Y.—Church Extension Soc., 1930—b. Napoleon, Mich., Jan. 12, 1885; s. Mark W. Coykendall and Eva (Brown). Colum., A.B.; Sewanee; G. T. S. D—1916, P—1917, Bp. Greer, m. Dorothy M. Black, Jan. 10, 1922. F. R. S. Stph. Ch., Armonk, N. Y., 1916-17; Cur. S. Joh. Ch., Stamford, Conn., 1917-19; Asst. S. Paul Ch., Flatbush, Brooklyn, 1919-20; R. S. Andr. Ch., Thompsonville, Conn., 1920-30.
- COYLE, Francis Langling** (Pres. Bp.), 51 E. 87th St., N. Y. C.—Non-Par.—b. New Orleans, La., May 5, 1872; s. William George Coyle and Anna Hartshorne (Caswell). Sewanee Sch.; Un. So., M.A.; Sewanee and E. T. S. D—1896, P—1897, Bp. Sessums. m. Sallie Kelly Soria, 1900.\*
- CRABTREE, Albert**, St. Andrews Sch., West Barrington, R. I.—R. S. Andr. Sch., 1922—b. Bury, Eng., Nov. 4, 1868; s. Nathan Crabtree and Hannah (Pickstone). B. M. C. Durfee H. Sch., Fall River, Mass.; Trin. Coll., B.A., 1892, M.A., 1895; E. T. S., B.D., 1895. D—1895, P—1896, Bp. Lawrence, m. Lena Priscilla Joyce, Pawtucket, R. I., June 15, 1899. c. two. F. R. Emman. Ch., Manville, R. I., 1895-1907; R. All SS. Ch., Attleboro and S. Joh. Ch., Mansfield, Mass., 1907-09; Vic. Ch. Redeem. So. Boston, Mass., 1909-16; Chapl. Dio. Mass., 1911-14; Epls. Chapl. Mass. State Pris., 1911-16; Mssy. to penal and reform. institutions, Dio. Mass., 1916-22.
- CRACKNELL, Thomas George** (N. Y.), Hotel Stratford, 11 E. 32nd St., N. Y. C.—b. Eaton, Norwich, Eng., July 4, 1874; s. Richard Cracknell and Emma (Driver). Great Yarmouth Gr. Sch., Norfolk, Eng.; King's Coll., London, Eng., 1906; King's Coll., Windsor, N. S., 1908; G. T. S., N. Y., 1909. D—1907, Bp. of Calgary; P—1909, Bp. Richardson, m. Jane Sarah Lowndes, daughter of Rev. Dr. Arthur Read Lowndes. F. Asst. Bethesda Ch., Saratoga Springs, N. Y., 1916-18; Asst. Ch. Transfig., N. Y. C., 1918-19; Cur. Ch. Epiph., N. Y. C., 1919-20; R. Ch. Ho. Comfort, Crescent City, Fla., 1920-23. Asst. Trin. Ch., St. John, N. B., Can., 1923. Author: "Vindication of Anglican Orders," etc., June, 1922. Archives of the P. E. Church. Historian of Trinity Church, New York.\*
- CRAFT, Ernest Judson** (Conn.), 258 Golden Hill St., Bridgeport, Conn.—R. Chr. Ch.—D—1894, P—Bp. W. A. Leonard. F. R. Gr., Cleveland; R. S. Andr., Elyria, 1902; S. Tim. Ch., Massillon, O.; R. S. Geo. Ch., Kansas City, Mo.\*
- CRAFT, Milton Arthur** (N. J.), 7 Sheridan Ave., Trenton, N. J.—R. Gr. Ch., 1896—V. T. S., 1892. D—1892, P—1893, Bp. Randolph. F. Asst. Epiph., Danville, Va., 1892-93; Asst. S. Mich. Ch., Trenton, N. J., 1893.\*
- CRAGG, Charles Edwin** (L. I.), Huntington, L. I., N. Y.—R. Emer. S. Joh. Ch., Huntington, L. I.—b. Colchester, Eng., July 21, 1854; s. Edwin Newton Cragg and Annie Elizabeth (Wright). G. T. S., 1899. D—1877, P—1900, Bp. Doane, m. Mary Eliza Dowd, N. Y. C., Nov. 29, 1910. F. Asst. Chr. Ch., Port Henry, N. Y., 1877-98; Asst. Chr. Ch., Brooklyn, N. Y., 1898-01; Trin. Ch., Northport, L. I., 1901-10; R. S. John Ch., Huntington, L. I. Del. Pan-Ang. Cong., 1908. Author: Hymns, Chants, Services.
- CRAIG, Egbert A.** (L. I.), Bond and Bergen St., Brooklyn, N. Y.—In-C. S. Cyprian's Ch.—F. R. S. Luke Ch., Springfield, Ill.; British Guiana, S. America.\*
- CRAIG, Herbert Stanley** (N. J.), Caro Court, Red Bank, N. J.—R. Trin. Ch., Aug., 1931—b. Lynn, Mass., Sept. 29, 1900; s. Charles Craig and Clara (Gittens). H. Sch., Lynn; St. Stph. Coll., B.A.; G. T. S.; Cuddesdon Coll., Oxon. D—June, 1927, P—May, 1928, Bp. Slattery, m. Dorothy M. L. Simmons, Nov. 24, 1927. F. Asst. Gr. Ch., Plainfield, N. J., 1927-31.
- CRAIG, James Louis** (Mont.), 208 No. 11th St., Miles City, Mont.—R. Emman. Par., 1917—b. Wisconsin, Feb. 23, 1868; s. James F. Craig and Mary (Torrence). St. John's Mil. Delafield, Wis.; Ho., B.A., 1894, M.A., 1897; G. T. S., 1897. D—1897, Bp. Nicholson, P—1897, Bp. Talbot, m. Bertha Mills, 1902. F. R. S. Mark Ch., Casper, Wyo.; R. S. Mark Ch., Anaconda, Mont.
- CRAIG, Ora Wilfred** (Vt.)—Non-Par.—b. Ashland, N. H., Jan. 2, 1879; s. Oliver Thomas Craig and Olive Jane (Andrews). Trin. Coll., B.A., 1903; Berk. Div. Sch., 1906. D—1906, Bp. Parker, P—1907, Bp. Niles, m. Lulo Amy Patterson, 1908. F. Cur. Trin. Ch., Claremont, 1906-07; P-in-C. of S. Jas. Ch., Laconia, N. H., and Meredith, 1907-12; Com. on New Pars. and Mssns., 1908; Advis. Ed. Ch. Mssns. Pub. Co., 1906-09; Mem. Bd., Sch. Comm., Manchester, N. H., 1916-19; Com. on Fin., 1916-19; Mem. Cmssn. State Colls.; P-in-C. S. Andr. Mssn., 1912-20; R. S. Andr. Par., 1920-23; R. S. Andr. Ch., St. Johnsbury, Vt.; State Commissioner, Law Enforcement, N. H., 1923-24. Mem. Bd. Dir. Ch., Mssn. of Help, Div. N. H. Special appointment to organize rural work in north-eastern Vt., in three counties, Caledonia, Essex and Orleans.\*
- CRAIG, W. Gordon** (R. I.), 84 University Ave., Providence, R. I.—R. Chr. Ch., Mar., 1931—b. Port Hope, Can., Oct. 27, 1893; s. T. Dixon Craig, M. P. and Anne Jane (Guervin). Education, Port Hope and Toronto, Can.; Huron Div. Sch., (Gold Medallist), 1920. D—June, 1920, P—1921, Bp. Williams, London, Can. m. A. Claire Timmis, June 6, 1921. F. Special Shakespearian Lectr. to Normal Schs., Ontario, Can.; Asst. R. All SS. Ch., Windsor, Can.; Asst. Gr. Ch., Brooklyn Heights; R. All Soul's Ch., N. Y. C.
- CRAIG, William Ellwood** (L. A.), 149 N. Sichel St., Los Angeles, Cal.—R. Ch. of Epiph., July, 1929—b. Philadelphia, Pa., Nov. 26, 1885; s. Howard W. Craig and Lizzie (Rathfon). Ch. Div. Sch. Pac., 1929. D—Sept., 1927, Bp. Parsons for Bp. Stevens, P—Oct., 1929, Bp. Stevens, m. Josephine W. Willard, Apr. 20, 1911. F. In-C. Ch. S. John-the-Evang., San Francisco, Cal., 1927-29.
- CRAIGHILL, Francis Hopkinson** (N. C.), 225 N. Church St., Rocky Mount, N. C.—R. Ch. Gd. Shpd., 1921—b. Suffolk, Va., May 18, 1875; s. Rev. James Brown Craighill and Margaret Susan (Smith). Un. So., B.A., 1897, B.D., 1898. D—1898, P—1899, Bp. Nelson (Ga.), m. Mary Reese, Oct. 8, 1902. c. five. F. Asst. Chr. Ch., Macon, Ga., 1898-1901; R. S. Andr. Ch., Darien, Ga., 1902-04; Ho. Trin., Gainesville, Fla., 1904-09; R. Wythe Par., Wytheville, Va., 1909-21; Dep. Gen. Conv. Dio. Fla., 1907; Dean S. W. Convo., So. Va., 1916-20; Secy. Dio. S. W. Va., 1919-21.
- CRAIGHILL, Francis Hopkinson, Jr.** (Ga.), Douglas, Ga.—Vic. S. Andr. Ch., Douglas, S. Matth. Ch., Fitzgerald, Ga., June, 1929—b. Darien, Ga., July 22, 1903; s. Francis Hopkinson Craighill and Mary (Reese). Va. Episc. Sch., Lynchburg, Va.; Un. So., B.A.; Sewanee, B.D., 1929. D—1928, P—1929, Bp. F. F. Reese, m. Catherine Rutledge Willink, June 25, 1929.
- CRAIGHILL, George Peyton** (Va.), Leesburg, Va.—R. S. Jas. Ch., 1919—b. Lynchburg, Va.; s. George Peyton Craighill and Lydia (Langhorne). Va. Mil. Inst.; V. T. S. D—1905, P—1906, Bp. Randolph, m. (1) Cornelia Ludwell Laird, Virginia, June 3, 1907;

- (2) Anne MacDonald, June 2, 1925. F. Asst. S. Joh. Ch., Roanoke, Va., 1905-06; R. Ho. Trin. Ch., So. Boston, Va., 1906-10; R. Ch. Epiph., Richmond, Va., 1910-19.
- CRAIGHILL, Lloyd Rutherford** (Ank.), care American Church Mission, Nanchang, Kiangsi, China.—Mssy-in-C. Nanchang Sta., 1918—. b. Lynchburg, Va., Sept. 3, 1886; s. George Peyton Craighill and Lydia Eliza (Langhorne). H. Sch., Lynchburg; W. & L., Un., B.A.; V. T. S., B.D., 1915. D—1915, Bp. Randolph, P—1916, Bp. Huntington. m. Marian Wakelee Gardner, 1918.
- CRAIK, Charles Ewell, Jr.** (Ky.), Hopkinsville, Ky.—R. Grace Ch., Sept., 1931—. b. Louisville, Ky., Dec. 2, 1891; s. Very Rev. Charles Ewell Craik and Nellie Hite (Wildler). Ed. Patterson-Davenport, Louisville; Shattuck, Fairbault; Trin. Coll., B.S., 1914; G. T. S., 1918. D—June 22, 1917, P—Nov. 14, 1918, Bp. Woodcock. m. Susan S. Simmons, June 4, 1924. F. Chg. S. Jas. Ch., Pewee Valley, 1918-19. Cur. Geth. Ch., Minneapolis, Minn., Feb., 1919-20. Entered Y. M. C. A. War Service, June, 1918, Camp Taylor; in U. S. A. Sch. for Chaplains; P-in-C. S. Thos. Mssn., Louisville, Ky., 1920-23; Asst. Gr. Ch., Orange, N. J., 1923-26; Staff Incarna. Chapl., N. Y. C., 1926-27; Vic. Emmel. Ch., Springdale, Conn., 1927-29; Acting Dean Chr. Ch. Cathd., Lexington, Ky., 1929-30.
- CRARY, Edward F.** (Minn.)—Non-Par.—. F. R. S. Andr. Ch., South St. Paul, Minn.\*
- CRAVEN, Samuel Norris**, 1625 Locust St., Philadelphia, Pa.—Vic. S. Mary Chap., S. Mark Par., 1915—. b. Phila., Pa., Jan. 10, 1863; s. David Stuart Craven and Eliza Green (Norris). Un. Pa., B.S., 1883. D—1901, P—1910, Bp. Scarborough. m. Jessie Albertine Tilge, Phila., Pa., Nov. 4, 1891. F. Lay-reader Assoc. Mssn. Dio. N. J., 1899-1905; Gen. Cler. work, 1905-10; Vic. S. Joh. Chap., Chr. Ch. Par., Trenton, N. J., 1910-14; Asst. Trin. Ch., Trenton, N. J., Jan. to Nov., 1914.
- CRAVNER, William Charles** (W.N.C.), Biltmore, N. C.—Retired—. b. Atwood, Pa., June 17, 1883; s. David Cravner and Amanda (Baker). Alleg. Coll. M.A., A.B.; Drew Theol. Sem.; N. Y. Un., Ph.D. D—1916, P—1917, Bp. Burch. m. Marie Antoinette Aldrich, Oct. 31, 1914. F. Meth. Min.; Cur. Gr. Chap., N. Y.; R. Trin. Ch., Newton, Conn., 1917-20; Cur. S. Geo. Ch., Flushing, N. Y., 1920-21; R. same, 1921.\*
- CRAWFORD, Donald Wilson** (C.), 4945 Dorchester Ave., Chicago, Ill.—Cur. S. Paul's Ch., Nov., 1931—. b. St. John, N. B., Can., Apr. 23, 1903; s. Stanley Douglas Crawford and Minnie Louise (Wilson). Pub. Schs., St. John; Un. New Brunswick, Fredrickton, B.A.; Wycliffe Coll., Tor., 1931. D—May, 1931, Bp. of Toronto, P—Dec., 1931, Bp. of Niagara. F. St. John's, N. B., Canada.
- CRAWFORD, James Jefferson** (W. Neb.), Bassett, Neb.—Non-Par.—. b. Mineral Point, Wis., Oct. 16, 1887; s. Geo. Crawford and Mary (White). Teacher Coll., Chadron; Uns. Chicago, Wis., Wyo.; Neb. and Kans. Agric. Coll., Post Grad.; Nash., 1911. D—1911, P—1912, Bp. W. W. Webb. m. Nancy Linke, 1921. F. R. S. Alban's Ch., Spooner, Wis., 1912-19; R. S. Jas. Ch., Valentine, Neb., 1919-21; Stdt. Pas., Chadron Nor. Coll. and Rural D-in-C. Chadron Deanery, 1921-26; R. Gr. Ch., Chadron, Neb., 1926; R. Chr. Ch., Sidney, Neb. and R. Dean. Old Ft. Sidney Deanery, 1926.\*
- CRAWFORD, John George** (R. I.), Saundertown, R. I.—R. Ch. Asc. Wakefield, R. I., 1922—. b. Ireland; s. William Robert Crawford and Catherine E. (Coote). Erasmus Smiths, Dublin, Ireland; Royal Coll. Science, Dublin. D—1921, P—1922, Bp. Perry. m. Mary A. Gibson, 1893.\*
- CRAWFORD, Mearl K.** (L. A.), 2368 Hollyridge Drive, Hollywood or 4976 W. Adams St., Los Angeles, Cal.—Vic. Chap. of the Advent, 1923—. b. New Sharon, Ia., 1880; s. Francis Edward Crawford and Elsie (Vickers). Ia. State Normal; Ohio Wesln.; G. T. S., B.D., 1914. D—1914, Bp. Lloyd, P—1915, Bp. Matthews. m. Stella L. Martin, Jan. 20, 1920. F. R. S. Alban Ch., High Bridge, N. Y. C.
- CRAWFORD, Oliver Festus** (Kan.), 727 W. 2nd St., Pittsburg, Kan.—R. S. Peter's, Pittsburg, and P-in-C. S. John's, Girard, 1930—. Dean, S. E. Deanery, 1931—. Hon. Can., Gr. Cathd., Topeka, Kan.—. b. Adrian, Mich., Sept. 2, 1885; s. Thomas Crawford and Clara Eunice (Uff). Toledo Pub. Sch., Toledo, O. Special course, Ken. Coll.; Bex. Hall, B.D., 1913. D—1912, Bp. Leonard, P—1913, Bp. Van Buren, Porto Rico. m. Mary Euphemia Holden, 1912. F. Cur. Ch. Our Sav., Akron, O., and In-C. S. Andr. Mssn., Barberton, June, 1912-July, 1913; R. S. Paul's, Bellevue, and Trin., Lyme, O., July, 1913-Dec., 1917; 2nd and 1st Lieut., U. S. A. (Inf.), and Acting Aux. Chapl., Dec. 1917-June, 1918; Chapl. 1st Lieut., 310th Trains Hq. and Mil. Pol. June, 1918-Oct., 1918; 337th Inf., Oct., 1918-Jan., 1919; Sen. Chapl., 85th Div., Jan., 1919-Mar., 1919; Chapl., 55th Inf., 7th Div., Mar., 1919-July, 1919; Assoe. R. Gr. Ch., Mt. Washington, Pittsburg, Pa., Oct.-Dec., 1919; R. Chr. Ch. Indiana and Mssy-Indiana Co., Pa., Dec., 1919-Feb., 1923; Mssy-in-C. Ho. Coss, Northeast, and S. Mary's, Lawrence Park, Pa., 1923-27; Inc. Ter., Chr. Ch., Oil City, Pa., 1927-28; R. S. Mark's, Kansas City, and In-C. Trin. Ch., Independence, Mo., 1928-30.
- CRAWFORD, Robert D.** (Neb.), 129 N. 40th St., Omaha, Neb.—R. S. Barn. Par., Dec., 1928—. b. Huron, S. D., May 19, 1899; s. Coe I. Crawford and Lavinia Curtis (Robinson). Pub. Schs., Huron, S. D.; Huron Coll., A.B.; G. T. S., 1925. D—Apr., 1925, P—Oct., 1925, Bp. Burleson. F. In-C. All Angels Ch., Spearfish, S. D.
- CRAWFORD-FROST, William Albert** (Md.), 1407 Eutaw Place, Baltimore, Md.—R. S. Mary Ch., Emmorton, 1910—. b. Ont. Can., Oct. 29, 1863; s. William Frost and Louisa (Crawford). Un. Toronto, B.A., 1884, M.A., 1886; L. T. Wyc. Coll., Toronto, 1888. D—1888, P—1889, Bp. of Nova Scotia. m. Damaris Constance Ings, Aug. 28, 1889. F. Cur. S. Paul Ch., Charlotte-town, P. E. I., 1888-89; R. S. Geo. Ch., New Glasgow, N. S., 1889-92; Ch. Redeem., Merrick, L. I., 1892-96; Min. Ch. Ho. Comt., Baltimore, 1896-1902; Ch. Redemp., Locust Point, 1909. Author: "Old Dogma in a New Light"; 1896; "The Philosophy of Integration" (Mayhew, Boston, 1906), "A New Theory of Evolution" (The Univ. of Maryland, 1926).
- CREAMER, Francis B.** (M.), 1005 Parker Ave., Detroit, Mich.—Vic. Chr. Ch. Par., 1930—. F. In-C. S. John's Ch., Huntington, Pa.; Asst. Chr. Ch., Detroit, Mich., 1926-30.
- CREASEY, Sidney William** (E. O.), 501 Lewis St., Pendleton, Ore.—Archdeacon, 1925—. b. London, Eng., 1875; s. William Edward Creasey and Louisa Maria (Morgan). V. T. S., 1905. D—1905, P—1906, Bp. Funsten. m. Catherine Clifton Shaw, Boston, Mass., 1906. F. Salmon City, Idaho, 1905-07; Shoshone, Idaho, 1907-10; Fort Hall Indian Reser., 1910-16; Mssy. S. Mary-the-Virg., Nixon, Nev., 1916-18, Idaho, 1918-19; R. Ch. the Atoner, Morton, Pa., 1919-25.
- CREEDE, James G.** (Ia.), Cambridge, Mass.—. b. Ireland. Royal Un. Ireland; National Coll. D—, P—1910, Archbp. Dublin. F. R. S. Mark's Ch., Waterloo, Ia., 1928.\*
- \*CREIGHTON, Rt. Rev. Frank Whittington**, 281 Fourth Ave., N. Y. C.—Bishop of Mexico, Jan. 12, 1926—. Exec. Secy. Dept. Domestic Mssns., Jan. 1, 1931—. b. Phila., Pa., Dec. 3, 1879; s. Thomas Creighton and Elizabeth (Whittington). Pub. Sch., Phila.; Br. Prep.; Phil. Div. Sch., S.T.B., 1915, S.T.D., 1926. D—1914, P—1915, Bp. Rhineland. Con. Mssy. Bp. of Mexico, Jan. 12, 1926, by Bpp. Murray, Nelson, Garland, Lloyd, Manning, Oldham and Stires. m. Maude R. Hawk, Belvidere, N. J., 1903. c. Two. F. P-in-C. Ch. of the Redeemer, Andalusia, Pa., 1913-16; R. S. Andr's Ch., Albany, N. Y., 1916-23; R. S. Ann's Ch., Brooklyn, N. Y., 1923-26. Exam. Chapl.; Secy. Stnds. Com., Chapl. Un., N. Y., Dio. Albany; Mem. Coun. Advice; Del. Gen. Conv., 1925, Dio. L. I.
- CRELLIN, Howard Clarence** (S. D.), 609 First St. E., Redfield, S. D.—P-in-C. S. George's, Oct., 1929—. b. Chardon, O., Sept. 9, 1880; s. George Oscar Crellin and Armina Cloe (Cal-low). H. Sch., Chardon; Oberlin Coll., A.B.,

- 1907; Sch. Theol., Oberlin, B.D., 1911. D—Sept., 1929, P—Apr., 1930. m. Marian Tozier, Nov. 24, 1917. c, son.
- CRESAP, Joseph Ord**, (Miss.), 132 E. Center St., Canton, Miss.—P-in-C. Gr. Ch., Oct., 1930.—b. Platte City, Mo., June 21, 1883; s. Homer Cresap and Sarah Ellen (Denton). Pub. Schs., Platte County; Wesl. Un., Neb.; Lincoln-Jefferson Un.—Correspondence course, B.H. D—Oct., 1929, P—Apr., 1930, Bp. Bratton. m. Nora Ornetta Manning, June, 1908. c, sons, five. F. Minister in Meth. Epis. Church.
- CRESSER, Harry Arthur Raymond** (Pres. Bp.).—Non-Par.—. Syr. D—1890, P—1891, Bp. Huntington. F. R. Fulton, N. Y., 1890-92; Greenbush, N. Y., 1892-93; Mssy. in Fla., 1894-95; Loc. Ten. S. Mich. Par., Md., 1895-96; R. S. Pet. Ch., Bainbridge, N. Y., 1896-99; R. S. Andr. Ch., Jacksonville, Fla., 1900-04; R. S. Pet. Ch., Red Bluff, Cal.\*
- CRESSON, Caleb** (Pa.), Oaks, Pa.—Gen. Mssy. and P-in-C. Trin. Ch., Gulph, Oct., 1930.—b. Oaks, Pa., Jan. 9, 1876; s. Caleb Cresson and Isabella Bloomfield (Gumbes). DeLancey Sch., Philadelphia; Un. Pa., B.S. (in Economics), 1898; Phil. Div. Sch., 1914. D—June, 1914, Bp. Gariand, P—Dec., 1914, Bp. Rhineland. m. Helen Anderson Wilson, Paoli, Pa., June 16, 1914. F. D-in-C. S. Joh. Ch., Green River, and S. Jas. Ch., Kemmerer, Wyo., with 11 Mssy. stations, June to Dec., 1914; P-in-C. rural work in Chester Co., Pa., S. Mary Ch., Warwick, Pa., S. Andr. Ch., West Vincent, Pa., 1915-16; R. S. Paul Meml. Ch., Oaks, Montgomery Co., Pa., 1916-24; R. Calv. Ch., Utica, N. Y., 1924-26; Chr. Ch., Pottstown, Pa., 1926-30. Vol. Chapt. Amer. Red Cross, 4 min. men. Liberty Loan Cmsn., Food Conser. and Social Service. Author: "History of Audubon Oaks," Perkiomen.
- CREVISTON, Eli Humphrey** (Mil.), 1221 N. Marshall St., Milwaukee, Wis.—Cur. All Ss. Cathd., Feb., 1931.—b. Clinton, Ill.; s. Samuel G. Creviston and Laura A. (Humphrey). Nash. D—Sept., 1925, P—May, 1926, Bp. E. Fawcett. F. Vic. S. Peter's, Canton, S. James', Lewiston, Calv., Farmington, Ill., 1926-31.
- CREWE, Benaiah Hudson** (Be.), 706 Delaware St., Forest City, Pa.—R. Chr. Ch., June, 1928.—b. Glovertown, Nfld., June 13, 1896; s. Benaiah Crewe and Elizabeth (Randall). Com. Schs., Glovertown; Mount Allison Acad., Sackville, Nfld.; Lincoln-Jefferson, B.A.; M. R. E., Webster Un. D—June, 1926, P—Oct., 1927. m. Lena Pearl Crewe. c, daughter, son.
- CRIBBE, Augustus George Bayley** (W. Ma.), Main St., Wilkinstonville, Mass.—R. S. John's Ch., Jan., 1928.—b. Rose Blanche, Nfld., Feb. 10, 1892; s. Joseph Cribbe and Naomi (Harder). Pub. and S. Peter's (Private) Schs., Charlottetown, Prince Edward Island; Kings Coll., Windsor, N. S. Arts; Kings Coll., Div. Sch., Grad., 1921. D—Mar., 1919, P—May, 1921, Abp. Worrell.
- CRICHTON, Arthur Boxer** (Vt.), Newport, Vt.—R. S. Mark's Ch., 1931.—b. Dartmouth, N. S., Oct. 23, 1880; s. James Augustus Crichton and Frances Sarah (Creighton). Phillips Exeter Acad., 1903; Harv., A.B., 1907; E. T. S., B.D., 1910. D—1910, Bp. Lawrence, P—1911, Bp. Brewster. m. Edith Kemble Oliver, 1917. c. three. F. Cur. Chr. Ch., West Haven, Conn., 1910-12; R. Ch. Redeem., Lexington, Mass., 1912-14; R. Chr. Ch., Canaan, Conn., 1914-19; M-in-C. S. Paul's Ch., Bantam, and Trin. Ch., Milton, Conn., 1919-22; Asst. S. John's Ch., Bridgeport, Conn., 1923; R. S. Paul's Ch., Vergennes, Vt., 1923-31.
- CRICKMER, Reginald Aylmer** (Ind.), 321 E. Market St., Jeffersonville, Ind.—R. S. Paul's, 1928.—D—1896, Bp. Walker, P—1901, Bp. Morrison. F. Dio. Ia., R. Trin. Ch., Litchfield, Minn.; R. S. Paul Ch., Niobrara, Neb.; R. Ch. Gd. Samar., Sauk Center, Minn.\*
- CRITTENTON, Lawrence Augustine** (Colo.), 827 Greenwood Ave., Canon City, Colo.—R. Chr. Ch., Oct., 1926.—Vic. S. Alban's Ch., Florence, and Chapt. Colo. State Penitentiary.—b. Ravenwood, Ill., May 27, 1895; s. Rev. Charles Robert Dunham Crittenton and Lilla L. (Chubb). Racine Coll., A.A.; Nash., B.D., 1920. D—1919, Bp. Weller, P—1920, Bp. Webb. m.
- Miss Cleo Allen Matheny, Nov. 18, 1927. F. P-in-C. Lancaster, Platteville and Prairie du Chien, Wis.; Asst. S. Matt. Ch., Kenosha, Wis.; P-in-C. S. Andr. Ch., Kenosha, Wis.; R. Ch. Redeem., Cairo, Ill., 1923-26.
- CRITTENTON, William B.** (N. C.), Charlotte, N. C. In-C. S. Mich., and All Angels Ch., Charlotte, N. C.\*
- CROCKER, John** (N. J.), 53 University Place, Princeton, N. J.—Chapl. Epis. Stdts., Princeton Un., Sept., 1930.—b. Fitchburg, Mass., Jan., 16, 1900; s. Alvah Crocker and Charlotte (Barton). Groton Sch.; Harv., A.B.; Oxford (Balliol Coll.), E. T. S., 1930. D—June, 1929, Bp. Slattery, P—June, 1930, Bp. Perry. m. Mary Hallowell, Sept. 7, 1922. c. four. F. Cur. S. John's Ch., Roxbury, Mass.
- CROCKER, William Tufts** (N. Y.), 263 Lexington Ave., N. Y. C.—R. C. Epiph., N. Y. C., 1903.—b. Fitchburg, Mass., Sept. 9, 1862; s. Chas. Thomas Crocker and Helen Elizabeth (Tufts). Harv., A.B., 1884; A.M., 1885; E. T. S., 1888. D—1888, Bp. Paddock, P—1892, Bp. Brooks. m. Eleanor Farrington, June, 1925. F. Cur. S. Geo. Ch., N. Y. C., 1888-90; R. S. Mary Ch. for Sailors, East Boston, Mass., 1891-1903; 54th Pioneer, A. E. F.
- CROCKET, George Louis** (Tex.), Nacogdoches, Tex.—Retired on Pension, 1929.—Un. So., B.Lt., 1886. D—1887, P—1888, Bp. Gregg. F. R. Chr. Ch., San Augustine, Tex., 1887-1928; P-in-C. Chr. Ch., Nacogdoches, Tex., 1926-29. Secy. Dio.; Dep. Gen. Convs., 1895, 98, 07, 10.
- CROFT, Frederic Ashbrook** (Okla.), 600 Haven St., Evanston, Ill. or 704 59th Place, Kenosha, Wis.—Cur. S. Matth. Ch., Kenosha, Oct., 1931.—Stdtd., Northwestern, Evanston— and W. T. S.—b. Ashbrook, N. J., May 2, 1908; s. Arthur Stanley Croft and Laura (Brice). Colo. State Tchrs. Coll.; S. John's Coll., Colo., B.A. 1931. D—Dec., 1931, Bp. Ivins. Permanently located, Mssy. Dist. Okla., autumn, 1932.
- CROLL, David H.** (Md.), Nashville, Tenn.—Non-Par.—. b. Jamaica, W. I. D—Oct., 1927, P—Nov., 1928, Bp. Murray. F. Teacher Dunbar H. Sch., Baltimore.\*
- CROMWELL, Clinton Bradshaw** (Kan.), Box 253, Sedan, Kan.—P-in-C. Epiph. Ch.—b. Dekalb, Ill., June 22, 1884; s. Dr. Philip I. Cromwell and Kate (Hallagan). Ill. St. Nor. Un.; W. T. S., S.T.B. D—1915, P—1915, Bp. Anderson. F. R. S. Andr. Ch., Valparaiso, Ind.; P-in-C. S. Andr. Ch., Valparaiso, and S. Stph. Ch., Hobart, Ind.; Gen. Mssy. So. Ill.; 1921-25; Vic. S. Andr. and S. Stph. Chs., Peoria, Ill., 1925.\*
- CROMEY, Edward W.** (L. I.), 290 High St., Brooklyn, N. Y.\*
- CROOK, Guy Hamilton** (W.), Poolesville, Md.—D—1901, P—1902, Bp. Gravatt. F. Ronceverte, W. Va.; R. Gr. Ch., Ravenswood, W. Va.; R. Chr. Ch., Williamstown, W. Va.\*
- CROOKSTON, Joseph Claude, O. S. F.** (F. L.), Little Portion, Mount Sinai, L. I., N. Y.—Superior of the Order of Poor Brethren of St. Francis.—Un. So.; G. T. S., 1914. D—1913, Bp. Rhineland. P—1913, Bp. Weller. Professed in the Order of St. Francis, 1921. F. Pastor Ch. Ascen., Merrill, Wis., 1918.
- CROSBIE, James Edward** (Ind), Perry St., Vincennes, Ind.—R. S. James Ch., 1929.—State Nor., Un. Minn.; G. T. S. D—1913, P—1914, Bp. G. M. Williams. m. Sarah Thompson, 1916. F. R. S. Joh. Ch., Negaunee, Mich., 1916-20; R. Ch. of Transfig., Ironwood, Mich., 1920-23; R. Ho. Trin. Ch., Iron Mountain, Mich., 1923-29.
- CROSBY, John Raymond**, Seaford, Del.—R. S. Luke's Par., 1930.— and Mssy. to the Orthodox, Dio. Del.—. b. Santa Barbara, Cal., June 14, 1882; s. George Francis Crosby and Katherine Teresa Mary (Howard). Private; Camb., Eng., B.A.; Heidelberg, Germany, Ph.D.; Gregorian, Italy, S.T.D., D.C.L.; Madras, D.C.L. (Hon.); Calcutta, LL.D. (Hon.). D—Nov., 1927, P—May, 1928, Bp. Garland. m. Grace Mary Christian, Mar. 23, 1925. F. P-in-C. S. Eliza Ch., Phila., Pa., 1928-30, and Mssy. Foreign-born, Dio. Pa. Prof. Oriental Ch. Hist., Un. Galle. B. I.; Mem. International Oriental Cmsn.; The Indian Government Survey of Archaeo-

- logical Remains, etc. Author: "The Primitive Autocephalous Churches of the East"; "Historia Ecclesiae Malabariensis"; "The Lost Christian Churches of India and Ceylon"; "The Pre-Nestorian Churches of the Far East"; "The Ebionitic Church in the Middle Ages"; "The Evolution of the Papacy." Various pamphlets and article in Church paper.
- CROSSBY, Kenneth Owen** (N. Y.), Annandale-on-Hudson, N. Y.—Chapl., Bursar and Prof. St. Stephen's Coll. (Columbia Un.) 1926—. b. Cleveland, Ohio, May 25, 1886; s. Albert Fitch Crosby and Minnie Adele (Owen). Pub. Schs., Cleveland and Chicago; Univ. Chicago, B.A., 1908; W. T. S., S.T.B., 1911, S.T.M., 1928, Th.D., 1929. D—June, 1911, P—Dec., 1911, Bp. Anderson. m. Mary Helen Staley, 1916. F. Asso. Cathd., SS. Peter and Paul, Chicago, Ill., 1911-14; Sup. Chicago Home for Boys, and Lawrence Hall Home for Boys, Chicago, Ill., 1912-26.
- CROSSBY, Thomas James** (N. Y.), St. Luke's Hospital, 421 W. 113th St., N. Y. C.—Asst. P. S. Luke's Hospital, May, 1928—. b. Maury Co. Tenn.; s. Thomas James Crosby and Caroline (McFall) G. T. S.; Un. Tex.; Un. So. D.—1895. P—1896, Bp. Kinsolving. F. S. Luke Ch., Belton, Tex., 1895-98; S. Paul's Chap., Trin. Par., N. Y. C., 1898-1900; S. Paul's Ch., Selma, Ala., 1900-02; S. Jas. Ch., Brooklyn, 1902-06; R. S. Luke Ch., Malden, Mass., 1906-12; Trin. Ch., New Drop, N. Y., 1912-16; S. Paul Chap., Trin. Par., N. Y., 1916-18; R. Chr. Ch., Red Hook, N. Y., 1920-28. Chapl. to Army Nurses Under War Cmsn. during War; Chapl. U. S. A. Gen. Hosp. No. 41, Under War Cmsn., 1918-20.
- CROSS, Eason** (Ma.), 25 Florida Rd., Maynard, Mass.—R. S. Geo. Ch., 1927—. b. Savannah, Ga., June 2, 1897; s. James Joseph Cross and Anna (Mingledorff). Emory, B.A., 1918; Colomb., M.A., 1922; Union Theol. Sem., B.D., 1922; Westcott House, Cambridge, Eng., 1922-23. D—1923, P—1924, Bp. Manning. m. Olive Hardwick, Los Angeles, Cal., Sept. 23, 1924. F. Asst. Gr. Ch., N. Y. C., 1923-24; R. S. Joh. Ch., Bisbee, Ariz., 1924-26; Can. Trin. Cathd., Phoenix, 1927. Chrmn. Soc. Serv. Dept.; Mem. Exec. Coun.; Mem. Rel. Educ. Dept., Ariz., 1924-27. Res. Spring Street Settlement, N. Y. C., 1920; U. S. Navy, 1918-19. Mem. Maynard Sch. Bd. Alpha Tau Omega.\*
- \***CROSS, Rt. Rev. Edward Makin**, Res., 2303 W. First Ave., Off., 1122 W. First Ave., Spokane, Wash.—Bishop of Spokane, 1924—. b. Philadelphia, Pa., Mar. 1880; s. James Sheldrake Cross and Mary (Callaghan) Phil. Div. Sch., B.D., 1908. D—1907, Bp. Whitaker. P—1907, Bp. Hare. Con. Bp. Spokane, Feb. 20, 1924, by Bpp. McElwain, Page, Freeman, Burleson, Roberts, Thomas, Tyler, Abp. Matheson, Canm. Esther Angela Ware, Alliance, Neb., June 24, 1914. F. R. S. Thos. Ch., Sturgis, S. D., 1907-10; R. S. Pet. Ch., Sheridan, Wyo., 1910-16; R. S. Joh. Evans, St. Paul, Minn., Aug. 1916-24. Author: "The Use of Religion," Webb Pub. Co., St. Paul.
- CROSS, Sydney Robert** (N. J.)—In Canada—Non-Par.—. Author and editor—. b. London, Eng.; s. John Cross and Sarah (McCallum). Union Theol. Sem., N. Y., 1899; Royal Coll. Music, London, Eng., A. R. C. O. D—1900, P—1901, Bp. H. C. Potter. F. Cur. All Ang. Ch., N. Y. C., 1901-06; R. S. Paul Ch., Westfield, N. J., 1906-13. Author: "The Practical Four-Year Lesson Course," pub. by Practical Pub. Co., Westfield, N. J.\*
- CROSS, William Reid** (N. J.), 14 Hazard Pl., Elizabeth, N. J.—R. Trin. Ch., 1923—. b. Southampton, Ont., Apr. 10, 1868; s. William Cross and Margaret (Reid). Nash., B.D., 1890. D—1890, Bp. Knight. P—1892, Bp. Davies. m. Mary S. Weeks, Oconomowoc, Wis., Oct. 6, 1892. F. M-in-C. Trin. Ch., Houghton, Mich., 1890-92; R. same, 1892-95; R. Gr. Ch., Hinsdale, Ill., 1895-01; R. Trin. Ch., Atchison, Kan., 1901-04; R. S. Paul Ch., Evansville, Ind., 1904-11. Del. Gen. Conv., 1907, 10, 13, 16, 19, 22; Mem. Stndg. Com.; Mem. Bd. Mssns.; Exam. Chapl.; R. Trin. Ch., Houghton, Mich., 1911-23.
- CROSS, William S.** (S. D.), Cannon Ball, S. D.\*
- CROSSMAN, Walter Peter** (C.), Kimball and McLean Aves., Chicago, Ill.—R. S. Ann's Par., 1926—. b. Springfield, Ill., Jan. 8, 1896; s. George Washington Crossman and Emma May (Smart). Springfield H. Sch., American Sch., Chicago; Lewis Inst., Chicago; W. T. S., May, 1923. D—1923, Bp. Anderson, P—1923, Bp. Griswold. m. Margaret Louise Rostek, 1914. F-in-C. Trin. Ch., Belvidere, Ill., 1923-26.\*
- CROSSON, James Cope** (W. N. Y.), Res., 146 Dorchester Rd., Off., 86 Vermont St., Buffalo, N. Y.—R. S. Mary's-on-the-Hill, Nov., 1926—. b. Philadelphia, Feb. 14, 1896; s. James Crosson and Emily (Cope). Girard Coll., Temple Un.; Un. Buffalo, Law Sch., Temple Un., Law Sch.; Pa. Un.; V. T. S., 1920. D—1920, Bp. Darst, P—Dec., 1920, Bp. Rhinelander. m. Dagmar S. Johnson, Sept. 30, 1925. c., daughter. F. R. Ch. of S. Jude and Nativity, Phila., Pa., 1921-25; Cur. S. Paul's Cathd., Buffalo, N. Y., 1925-26.
- CROUCH, Frank Monroe** (Pa.), 652 W. 189th St., N. Y. C.—Non-Par.—. b. Oswego, N. Y., Mar. 2, 1878; s. Francis Thomas Crouch and Sarah Elizabeth (Monroe). Cor. Un., A.B., 1900; E. T. S., B.D., 1900. D—1910, P—1911, Bp. Lawrence. m. Cornelia Jefferson Mayo, Oct., 1914. F. Field Secy. So. Serv. Com., N. Y. C.; Ex. Secy. Joint Com. Social Service Gen. Bd. Mssns., 1911-19. On Staff Industrial Relations Commission of the Inter-Church World Movement, Feb. 1, 1919.\*
- CROWDER, Frank Warfield**, 31 East 71st St., N. Y. C.—R. S. Jas. Ch., N. Y. C., 1916—. Dick. Coll., A.B., 1890; Un. Tubingen, Ph.D., 1894; Brown Un., D.D., 1920. D—1901, P—1901, Bp. H. C. Potter. F. R. Chr. Ch., New Brighton, N. Y., 1901-10; R. Gr. Ch., Providence, R. I., 1910-16.
- CRUM, Rolfe Pomeroy** (W. T.), 638 Patterson Ave., Alamo Heights, San Antonio, Tex.—. b. Cleveland, O., Jan. 5, 1889; s. Xenophon Xerxes Crum (deceased), and Anna Marcia (Phelps) West. Reserve Un., A.B., 1911; Harv., M.A., 1914; E. T. S., B.D., 1914. D.B., 1930; Mem. Phi Beta Kappa. D—1914, P—1915, Bp. Lawrence. F. Cur. Trin. Ch., Buffalo, N. Y., 1914-16; R. S. Mark's Ch., Syracuse, N. Y., 1916-20; Chapl. A. R. C. France, 1918-19. Spec. Preacher S. Paul's Cathd., Boston, 1918-19; R. Trin. Ch., Tulsa, Okla., 1920-25; R. S. Mark's, Travis Park, San Antonio, Tex., 1926-31. Post Chapl. and State Chapl., Vet. Foreign Wars, 1923; Pres. Harv. Cub of Okla., 1923; Vice-Pres. The Optimists Club of Tulsa, 1923; 32 degree Mason; Mem. Rotary Club, San Antonio, 1926-31. Secy. Stndg. Com. Dio. W. Tex., 1928-31. Pres. San Antonio School of Religious Education, 1930-31. Author: "Some of Life's Mysteries, Interpreted in the Light of the World War," "Help from the Hill," a book of devotions.
- CRUMB, Thomas E.** (Ol.), Enetal Inn, Bremerton, Wash.—P-in-C. S. Paul's Ch., Apr., 1931—. F. Asst. Trin. Ch., Hoquiam, Wash.\*
- CRUSOE, Charles Edward, D.D.** (M.), 70 West Buena Vista Ave., Highland Park, Detroit, Mich.—R. S. Alban's, Highland Park, Oct., 1931—. b. Dayton, Ohio, Dec. 30, 1881; s. Frederick William Crusoe and Katherine (Hawthorne). D—1910, P—1912, Bp. Burton. m. Jessie Belle Collins, Russellville, O., July 11, 1904. F. R. S. Joh. Ch., Corbin, Ky.; Supt. Epis. Mt. Mssns., Dio. Lexington; R. Ch. Ho. Evang. and S. Phil. Ch., Baltimore, Md., 1915; R. S. Geo. Ch., Mt. Savage, Md., 1917-19; In-C. S. Paul's Par., Prince George Co., Md., 1919-31.
- CRYDENWISE, Howard William** (A.), 267 North Pearl St., Albany, N. Y.—R. Ch. Ho. Innoc. Albany, 1922—. b. Milford, N. Y., Apr. 23, 1869; s. Henry M. Crydenwise, D.D., and Sarah W. (Hickox). Colgate Un., B.S., 1895. D—1901, P—1902, Bp. Huntington. m. Jessie Prentice Terry, Chenango Bridge, N. Y., 1907. F. Copenhagen, N. Y., 1901-03; Susquehanna, Pa., 1903-04; Waverly, N. Y., 1904-07; Clinton, N. Y., 1907-16; P-in-C. S. John's Ch., Massena, N. Y., 1916-19; R. S. Joh. Ch., Richfield Springs, N. Y., 1919-22.
- CUFFEE, Aaron J.** (Conn.), Bridgeport, Conn.—In-C. S. Mark's Ch.—.\*
- CULLEN, Francis Nesbitt** (Hon.), Iolani School, Honolulu, T. H.—Instr. Iolani Sch.—. Un. Calcutta, B. Ind., A.B., 1884; Roy. Coll. Surg., Ire-

- land, A.B., 1885; Ark. Sch. Theo. D—1906, P—1908, Bp. Brown, F. Pulaski Heights, Little Rock, Ark., 1906-08; Mariana, Ark., 1908-09; Asst. S. Paul Ch., Chattanooga, 1909-10; R. Thankful Mem. Ch. S. Elmo, Chattanooga, Tenn., 1910; In-C. Mssn., Paaulo, Hawaii.\*
- CULMER, John E.** (S. F.), P. O. Box, 2743, Miami, Fla.—R. S. Agnes Ch.—F. In-C. S. James Ch., Tampa, Fla.\*
- CUMMINGS, Arthur Roland** (L. I.), 8501 118th St., Richmond Hill, N. Y.—R. Ch. Resur., 1920—b. Brooklyn, N. Y.; s. William Henry Cummings and Hanna Eliza Cummings, Brooklyn Poly. Prep.; Colomb., B.S., 1912, M.A., 1914; G. T. S., B.D., 1922. D—1915, P—1916, Bp. Burgess. m. Kathryn Louise Rebstock, 1918. c. four.
- CUMMINGS, William Cassander S.** (Lib.), Revery St., Harper, Cape Palmas, Liberia, W. Africa.—In-C. S. Mark's, Harper—b. Cape Palmas, Liberia, Apr. 27, 1867; s. Edward Brigg Cummings and Amelia Elizabeth (Thompson). St. Mark's Par. Sch.; Hall Free Sch. (High); Div. Dept. Cuttington Coll.; Liberia Coll. (National), D.D., 1899. D—1895, P—1896, Bp. Ferguson. m. Miss Susanna Gertrude Howard, Dec. 9, 1896. F. Pres. Cuttington Coll. and Div. Sch., Cape Palmas, Liberia, 1918.\*
- CUMMINS, Alexander Griswold** (N. Y.), Poughkeepsie, N. Y.—R. Chr. Ch., 1900—b. Smyrna, Del.; s. Alexander Griswold Cummins and Louisa (Hayes). Swarthmore Un., A.B., 1899, Lit.D., 1909; Colomb. Un., A.M., 1893; Washington Coll., D.D., 1921; Gettysburg Coll., LL.D., 1926; G. T. S., 1889-93. D—1892, P—1894, Bp. Coleman. m. Evelyn Atwater, Poughkeepsie, N. Y., 1915. F. Cur. Chr. Ch., Greenwich, Conn., 1892-94; Cur. Ho. Trin. Ch., N. Y. C., 1895-1900. Mem. Stndg. Com., Dio. N. Y., 1909-14; Chrmn. Soc. Serv. Cmssn., N. Y., 1910-13; Actg. Chrmn. Com. Dispatch Bus., Dio. N. Y., 1912, 16, 31; Dep. Dio. N. Y. Provl. Synod of N. Y., and N. J.; Secy. Com. on state of Ch., in Prov.; Secy. P. E. Soc. Promotion Evangelical Knowledge. Secy.-Treas. Protestant Epis. Ch. League; Treas. The Clergyman's Mutual Insurance League; Chrmn. Exec. Com. of Archdeaconry and Dutchess; Mem. Mssnry. B., Dio. N. Y.; Pres., The Union Rescue Mission, Poughkeepsie, N. Y.; Dir. number financial and Philanthropic institutions; Mem. Union League, Army and Navy, Columbia University Town Hall Club, The Pilgrims, Pres. Clove Valley Rod and Gun Club, The Club, The Churchman's Assn., The Rectory Club, Phi Kappa Phi, Phi Beta Kappa, National Security League. Fndr. and Ed. "The Chronicle" (P. E. monthly magazine, \$2.00).
- CUMMINS, James Dirickson** (Ma.), 60 Monument Ave., Swampscott, Mass.—R. Ch. of the Holy Name, 1930—b. Smyrna, Del., Sept. 12, 1888; s. Alfred Lee Cummins and Elva Culbreth (Carrow). S. Steph., 1907; Un. Pa., 1910; Phila. Div. Sch., 1913. D—1913, Bp. Kinsman, P—1914, Bp. Keator. m. Katharine Whaley, Berlin, Md., 1917. c. son, F. Mssy. Dio. Ore., 1913-15; Cur. S. Paul's Chap., Trin. Par., N. Y. City, 1915-16; R. S. Paul's Par., Centreville, Md., 1916-19; Dean and R. Chr. Ch., Cathd., New Orleans, 1919-26; Archdeacon East La., 1920-26; Assoc. Min., Emman. Ch., Boston, 1926-30. H. Sch. Prof. Eng. and Anc. History 1918-19. Chrmn. and organizer campaigns during World War; Del. Gen. Conv., 1919, 1922; Del. Prov. Synods five times; Vice-Pres. Prison Ref. Assn. of La., 1920-23; Appntd. by Gov. of La., Official Del. Amer. Prison Congress, 1921-22; Mem. Com. Visitors Federal Leper Hosp., 1920-26; Mem. Dioc. Bd. Mssns., 1920; Mem. Bd. Canons, 1919-26; Mem. Nat. Wide Camp. Com., 1919-26; Mem. Bd. of Dir. P. E. Assn., La., 1919-26; Mem. Com. Epis. Fund; Mem. Bd. Dir. New Orleans Charity Orgn. Soc., 1924-26; Mem. Gen. Com. Amer. Ch. Cong., 1924—; Mem. Bd. Dir. of Epis. City Mission, 1928—; Mem. Dioc. Exec. Com. on Boys, 1928—; Pres. Greater Boston Church Sch. Union, 1927—; Special preacher Newcomb Coll., Tulane Univ., and La State Normal Sch.; traveled widely, America, Europe and the East.
- CUMPTON, William Hudson** (L. I.), Ponquogue Rd., Hampton Bays, L. I., N. Y.—P-in-C. Ch. of S. Mary's, Hampton Bays, and S. Mark's
- Chapl., W. Hampton Beach, L. I., Dec., 1928—b. Leeds, Eng., Apr. 16, 1878; s. Thomas Bowser Cumpston and Annie Martha (Carter). Bath Coll., Bath, Eng., V. T. S., 1910. D—1910, P—1911, Bp. Gravatt. m. Elizabeth Alexander Washington, Riverton, N. J., Jan. 10, 1912. c. two. F. S. Joh. Ch., Harpers Ferry, Va.; R. S. Joh. Ch., Ripon, W. Va., 1910-13; R. Chr. Ch., Gordonsville, Va., 1913-16; R. Trin. Ch., Fredericksburg, Va., 1916-17. Y. M. C. A. in U. S. A., 1917-18; French Army, Foyer du Soldat, 1918-19; R. Chr. Ch., Luray, Va., 1919-21; In-C. Mssn., Logan Co., W. Va., 1921-26; Chapl. Seaman's Ch. Institute, N. Y., 1926-28.
- CUNHA, Joao Baptista Barcellos da** (Brazil), Rua Christovam Colombo, 400, Porto Alegre, Rio Grande do Sul, Brazil.—P-in-C. Trinity, Sao Leopoldo, Dec., 1924—Instr. Pastoral Theol. Sch., Porto Alegre, 1931—b. Pelotas, Brazil, June 24, 1883; s. Dr. José Vieira da Cunha and Francisca Barcellos da Cunha. Theol. Sch., Porto Alegre. D—1906, P—1907, Bp. Kinsolving. m. Cecilia Julia Mello da Cunha, 1908. c. three.
- CUNNINGHAM, Gerald Arthur**, 628 Main St., Stamford, Conn.—R. S. Joh. Ch., 1920—b. Westfield, Mass., Jan. 24, 1886; s. Herbert Noel Cunningham and Gertrude Nancy (Bradley). Trin., A.B., 1907; G. T. S., 1910. D—1910, Bp. Brewster, P—1911, Bp. Greer. m. Mary Van Zile, Hartford, Conn., Apr. 29, 1912. F. Cur. S. Geo. Ch., N. Y. C., 1910-12. Mem. Ch. Exten. Bd., Mgrs., 1916; R. Zion Ch., Wappingers Falls, N. Y., 1912-18; Overseas, Y. M. C. A. Secy., 1918.
- CUNNINGHAM, Henry Crawford**, 22 Blagdon St., Boston, Mass.—Non-Par.—Entered Civil War, 1862, instead of Coll. Phil. Div. Sch. D—1872, Bp. Stevens, P—1874, Bp. Clark. F. R. Chr. Ch., Lonsdale, R. I., 1873-85; Mem. Eccl. Ct.; R. S. Ann Ch., So. Lincoln, Mass., 1895-12.\*
- CUNNINGHAM, Henry W.** (Del.), Halifax, N. S.—\*
- CUNNINGHAM, Raymond** (Conn.), 120 Sigourney St., Hartford, Conn.—R. Trin. Ch., 1925—b. Watertown, Conn., June 15, 1887; s. Herbert Noel Cunningham and Gertrude Nancy (Bradley). Taft Sch.; Trin. Coll., B.A., 1903-07; Sanford Sch., Redding, Conn., 1907-10; G. T. S., 1910-13. D—1913, Bp. Brewster, P—1914, Bp. R. H. Nelson. m. Ruth Chittenden Reid, Redding, Conn., 1913; Hoosac Sch., Hoosick, N. Y., 1913-15; R. Chr. Ch., Redding, Conn., 1915-23; R. Emman. Ch., Weston, 1919-23; Archd. Mssy., Fairfield Co., 1919-23; Vic. Trin. Ch., Hartford, Conn., 1923-25; Chapl., A. E. F., 317th Mach. Gun. Battn., 81st Div.
- CURRAN, David Wellington** (W.), 4114 4th St. N. W., Washington, D. C.—Dioc. Exec. Secy.—in-C. Dioc. Church House, 1329 K. St. N. W.; Dioc. Mssr.—Can. Wash. Cathd.; Cathd. Councillor, Greater Chapter Wash. Cathd.; Field Secy. Forward Movement, Gen. Bd., N. Y.—St. Fran. Coll.; McGill Un., Bishops; Un. Montreal; Dioc. Theol. Coll., St. Andrews; Frelinghuysen Un., D.D. D—1902, Bp. Huntington, P—1904, Bp. Millspaugh. Mem. Prov. Bd. Mssns., 1918—; F. Tchr. Stdt. Mssy., Magdalen Islands. Loc. Tenens, Irish Ch. under Archbp. of Armagh. R. Gr. Ch., Whitney Point, N. Y.; Chapl. Bp. Garrett and Instr. and Chapl. S. Mary's Coll., Dallas, Tex.; R. All Faith Par. Dio. Wash.; Chapl. Charlotte Hall Mil. Acad.; Alt. Gen. Conv., Dallas and Washington; Pres. Archdy. of Washington, 1917-26; Missioner and Acting Archd. to Bp. Harding, Wash. Chrmn. and Secy. various Provincial and Mssy. Coms.; Secy. Amazon Indian Mssn., Brazil; Mem. Natl. Cathd. Coun., Washington; Dep. Prov. Syn., Washington, 1918-30.
- CURRER, William J.** (L. A.), 800 No. Crawford Ave., Downey, Cal.—R. S. Mark's, Sept., 1926—, and S. Matth., Los Angeles, June, 1931—b. Chicago, Ill., Sept. 5, 1870; s. William Guthrey and Mary (McNeil) Currer. Gram. Sch., Chicago; Chicago Manual Trng. Sch.; Un. Mich., B.S. D—Sept., 1926, P—Dec., 1929, Bp. Stevens. m. Leah Alice Bullock, Cincinnati, Sept. 23, 1909. c. five.
- CURRIE, Samuel** (Fla.), R. 2, Pensacola, Fla.—Retired, 1921—b. Conn., Nov. 4, 1845; s. Wil-



- liam Currie and Caroline (Coe). Griswold (Academic and Theol. Dept.), B.A., 1872, M.A., 1873. D—1872, P—1873, Bp. Lee. m. Mary H. Webb, Aug. 8, 1872. c. eight. Dep. Gen. Conv., 1910. F. R. S. Pet. Ch., Park River, N. D., 1901-21.
- CURRIER, John Grixton** (Vt.), 14 Church St., Bellows Falls, Vt.—R. Emman. Ch., 1920—b. Rutland, Vt.; s. O. W. Currier and Mary Ann (Grixton). Un. Vt., Ph.B., 1901; G. T. S., 1906. D—1906, P—1907, Bp. Hall. F. Mssy. Milton, Vt., 1906-07; R. Chr. Ch., Fairfax, Vt.; Milton and Georgia, Vt., 1907-09; R. Trin. Ch., Milton, Vt., 1907-11; Cur. Gr. Ch., Plainfield, N. J., 1911-13; Cur. Ch. Advo., Philadelphia, Pa., 1913-16; P-in-C. S. Ambrose Mssn., Phila., Pa., 1916-20.
- CURRY, Edmund Norman**, Litchfield, Conn.—Retired, 1925—b. Toronto, Can., Jan. 19, 1870; s. Benjamin Shafton Curry and Susan Adelaide (Holmes). S. Stph. Coll., B.A., 1894; M.A., 1900; G. T. S., 1897. D—1897, P—1897. Bp. Doane. m. Margaret Waterhouse, Centerville, R. I., Nov. 15, 1911. F. R. Zion Ch., Fonda, N. Y., 1892-97; Champlain and Rouse Point, N. Y., 1899-1905; R. S. Phil. Ch., Crompton, R. I., 1905-11; Vic. S. Matth. Ch., Newark, N. J., 1911-15; R. Chr. Ch., Sharon, Conn., 1915-25.
- CURTIS, Gilbert G.** (Mar.), Ironwood, Mich.—R. Transfg. Ch.—D., P—Nov., 1925, Bp. Bennett. F. P-in-C. Chr. Ch., Crookston, Minn.; R. S. Paul's Ch., Virginia, Minn., 1927.\*
- CURTISS, Alonzo Parker** (F. L.), 630 Ontario Ave., Sheboygan, Wis.—R. Gr. Ch., 1923—b. Westmoreland, N. Y., Jan. 2, 1862; s. Josiah A. Curtiss and Juliette Bradley (Pheelps). West Theol. Sem., 1888-92; Nash., B.D. D—June, 1892, P—Nov., 1892, Bp. Grafton. F. Vic. S. Agnes Ch., Algoma, Wis., 1892-96; Cur. S. Eliz. Ch., Phila., Pa., 1896-98; Cur. S. Sav. Ch., Luton, Eng., 1898-99; R. S. Peter Ch., Ripon, Wis., 1899-1907; R. Ch. Ho. Apos., Oneida, Wis., 1907-09; Vic. Ch. Precious Blood, Gardner, Wis., 1909-10; R. Gr. Ch., Sheboygan, Wis., 1909-15. Instr. Nash., 1915-16; Mem. Stndg. Com., Dio. F. L., 1901-15, 29, 30, 31. Sub-Warden Racine Coll., 1916-19; Chapl. S. Mary's Convent, Peekskill, N. J., 1919-23; Exam. Chapl., Dep. Gen. Coun., 1931.
- CUSTARD, Steward Franklin** (Be.), 114 N. 5th St., Allentown, Pa.—R. Gr. Ch., 1924—b. Clinton, N. J., June 25, 1891; s. Steward Franklin Custard and Lila (DuTot). Cent. Collet. Inst., Hackettstown, N. J.; Syr. Un., B.A.; Drew, B.D., Gen. grad., 1923. D—1923, P—1923, Bp. Talbot. F. Cur. Pro-Cathd., Ch. Nav., Bethlehem, Pa., 1923-24.
- CUTHBERTSON, Stuart**, Boulder, Colo.—Non-Par.—\*
- CUTLER, Harold N.** (N'k), 352 13th St., Newark, N. J.—R. S. Alban's Ch.—G. T. S. D—May, 1926, Bp. Manning. P—1927, Bp. Lines.\*
- CUTLER, Wolcott** (Ma.), 41 Monument Square, Charlestown, Mass.—R. S. Joh. Ch., 1924—b. Roxbury, Mass., Mar. 21, 1891; s. William James Cutler and Eliza Lawrie (Richards). Brown & Nichols Sch., Cambridge, Mass., 1903-09; Harv., A.B., 1913; E. T. S. D—1916, Bp. Lawrence. F. Cur. Cathd. Nativ., So. Bethlehem, Pa., 1916-17; M-in-C., Oct., 1917-Jan., 1918; Cur. All SS. Meml. Ch., Providence, R. I., Feb., 1918-June, 1918; Cur. Calv. Ch., N. Y. C., 1918-24.
- CUTTING, Griffin M.** (Cal.), In England. F. In-C. S. John's, Del Monte, Cal.\*
- CUYLER, John P.** (N. J.), Calvary Ch., 4th Ave. and 21st St., N. Y. C.—Asst. Calv. Ch.—G. T. S. D—Apr., 1931, Bp. Matthews.\*
- D**
- DADE, Lemuel Chancellor** (L. I.), 725 Belmont Ave., Brooklyn, N. Y.—P-in-C. S. Barn. Ch., Brooklyn, July, 1924—b. Purcellville, Va., Sept. 13, 1884; s. Jacob Dade and Harriet Levinia (Allen). Pub. Sch., Va.; Howard Un.; N. Y. C. Coll.; Bp. Payne Div. Sch., 1921. D—
- 1921, Bp. Quinn, P—1923, Bp. Kinsolving. F. Vic. S. Aug. Ch., Galveston, Tex., July 1922-May 1, 1924.
- DAGWELL, Benjamin Dunlap** (Colo.), 1324 Washington St., Denver, Colo.—Dean S. Joh. Cathd., Denver, June, 1924—Mem. Natl. Coun.—b. Susquehanna, Pa., July 21, 1890; s. Francis E. Dagwell and Frances M. (Dunlap). Un. Cincin.; Sea. 1916; G. T. S., 1916-17. D—1916, P—1917, Bp. Matthews. F. R. S. Mary's Ch., Keyport, N. J., 1917-20; R. Ch. of the Ascen., Pueblo, Colo., 1920-24. Del. Gen. Conv., 1922, 25, 28, 31.
- DAKIN, Walter Edwin** (Miss.), 1917 Snowden Ave., Memphis, Tenn.—Retired—b. Harveysburg, O., April 23, 1857; s. Dr. Edwin F. Dakin and H. Jane (Bellard). H. Sch.: Un. So. D—1895, P—1896, Bp. Quintard. m. Rose Otte, 1883. F. So. Pittsburg, Tenn., 1895-96; Springfield, O., 1897-98; Cleveland, Tenn., 1899-1901; Port Gibson, Miss., 1902-05; R. S. Paul Ch., Columbus, Miss., 1905-13; R. Ch. Adv., Nashville, Tenn., 1913-14; R. Gr. Ch., Canton, Miss., 1916-17; R. S. Geo., Clarksdale, Miss., 1917-26; R. Chr. Ch., Bay St. Louis, Miss.; R. S. Geo. Ch., Clarksdale, Miss.\*
- DALAND, George Goldsmith** (C. N. Y.), 523 E. Buffalo St., Ithaca, N. Y.—Asst. M. S. Joh. Ch., Ithaca, 1923—b. N. Y. C., Sept. 2, 1864; s. William Bachelor Daland and Alexina (Kenworthy). Pingry Sch., Elizabeth, N. J. D—1896, Bp. Talbot. m. Jane DeValle Stillman, 1897. F. Organist and Choir. Chr. Ch., Westerly, R. I., 1894-98; S. Jas. Ch., Newtown, L. I., 1898-99; S. Mary Ch., Brooklyn, N. Y., 1899-1901; Chr. Ch., Ansonia, Conn., 1901-02; Org. Cornell Un., 1902; Asst. Chr. Ch., Glen Ridge, N. J.; Cur. S. Clem. Ch., El Paso, Tex., and Organist and Choirmaster, 1918-22; Asst. M. S. Joh. Ch., Georgetown Par., Washington, D. C., also Organist and Choirmaster, 1922-23.
- DALE, Oliver Boynton**, S. S. J. E. (N. Y.), St. Mary's House, 144 W. 47th St., N. Y. C.—Sr. Cur. Ch. of S. Mary the Virgin, Nov., 1930—b. Newburyport, Mass., Sept. 28, 1890; s. Oliver Augustine Dale and Flora Anne (MacFayden). Harv. Div. Sch., 1921-22; G. T. S., 1923-25. D—1924, P—1925, Bp. W. T. Manning. Entered Soc. S. Joh. Evangelist, 1920. F. Cur. S. Igna. Ch., N. Y. C., 1924-25; Cur. Ch. S. John the Evang., Boston, Mass., 1925-30.
- DALE, William Dutton**, 431 Lincoln Ave., Highland Park, N. J.—R. Emer., S. Geo. Ch., Rumson, N. J., 1929—b. England, 1860. Sheffield Un., Eng., 1886; Yorkshire United (Th.) Coll., Bradford, Eng., 1889. D—1896, Bp. Neely, P—1897, Bp. Scarborough. m. Emily Neilson Messenger, New Brunswick, N. J., 1898. F. Mssy. Dexter, Me., 1896; Cur. Ch. S. Joh. Evang., New Brunswick, N. J., 1897; R. same, 1898-1909; R. S. Geo. Ch., Rumson, N. J., 1909-29.
- DALES, Philip Ayres** (N'k), Hillsdale, N. J.—Vic. Ho. Trin. Chap. (Mssn.), Apr., 1931—b. Washington, D. C., Sept. 8, 1896; s. Wilbur Fiske Dales, Ph.D., and Virginia Ayres (Swan). Pub. Sch., Washington; Wesleyan Un., B.A., 1917; V. T. S., B.D., 1920. P—1920, Bp. A. Harding. m. Jeannette Roberts, 1921. c. sons, two. F. In-C. S. Paul's Ch., Harrisburg, Pa.; In-C. S. John's, Olney, Md.
- DALEY, Francis Darnall** (Md.), 600 Arlington Ave., Govans, Baltimore, Md.—R. Ch. of Epiph., Sept., 1930—b. Baltimore, Md., Dec. 3, 1904; s. Charles Frederick Daley and Mary Mathilda (Muschette). Baltimore Polyt. Inst.; Mt. Vernon Coll.; Un. So., B.A., 1928, B.D., 1930. D—Apr., 1930, P—Nov., 1930, Bp. Helfenstein. m. Helen Catherine Miller, Jan. 31, 1931.
- ✦**DALLAS, Rt. Rev. John Thomson**, Concord, N. H.—Bishop of New Hampshire, May 4, 1926—Ya., B.A., 1904; Un. Theol. Sem., 1908; Dart., D.D., 1922; Norwich Un., D.D., 1925; Un. Vt., D.D., 1928; Berk. Div. Sch., D.D., 1928. D—1908, P—1909, Bp. Brewster. Con. Bp. May 4, 1926, by Bpp. Murray, Perry, F. F. Johnson, Booth, Lloyd, Lawrence and Hall. F. Chapl. Taft Sch., Watertown, Conn., 1910; Assoc. Hdmstr. Taft Sch., 1912; Rel. Work Training Camps, 1917; Cur. S. Joh. Ch., Waterbury, Conn., 1918-20; R. S. Thos. Ch., Hanover, N. H., 1920-25; Vic. S. Paul's Cathd., Boston, Mass., 1925-May, 1926.

**DALLINGER John Russell** (Ma.), 9 Chapel St., Canton, Mass.—R. Trin. Ch., Oct., 1929— b. Cambridge, Mass., Oct. 8, 1901; s. Frederick William Dallinger and Blanche (Russell). Pub. Schs., Cambridge; Harv., A.B., 1922; E. T. S., B.D., 1925; Harv. Theol. Sch., S.T.M., 1931. D—1925, P—1926, Bp. C. L. Slattery. m. Theodora Carmichael, June 20, 1925. F. Vic. S. Andr. Par., Groton and Ayer, Mass., 1925-26; Asst. Gr. Ch., Newton, Mass., 1926-29.

**DALY, Herbert Anthony** (M.), 19445 Shrewsbury Rd., Detroit, Mich.—Non-Par.— b. Detroit, Mich., July 9, 1869; s. James Daly and Mary (Comway). D—1900, Bp. Davies. F. Asst. Gr. Ch., Detroit, Mich., 1905-16.\*

**DALY, John Varian** (Cal.), 1407 Second Ave., Oakland, Cal.—Asst. S. Andrew's Par., Maxwell Park, Jan., 1932— b. Omaha, Neb., Dec. 2, 1900; s. Joseph Richard Daly and Bettie Castleman (Mount). H. Sch., Berkeley, Cal.; Un. Cal., B.A., 1923; Ch. Div. Sch. Pac., 1923-26; G. T. S., 1926-27. D—1926, Bp. Parson. P—1927, Bp. Manning. m. Frances Virginia Bushman, 1929. c. Son. F. M-in-C. Ch. of Ho. Sav., Santa Clara, and S. Thos. Mssn., Sunnyvale, Cal., 1926; Asst. D. Chap. Incarna., N. Y. C., 1926-27; Cur. Ch. of Ho. Trin., S. Jas. Par., N. Y. C., 1927-28; Asst. S. Clement's Ch., N. Y. C., 1928-32.

**DAME, George Washington** (Md.), 24 E. Burke Ave., Towson, Md.—Retired— b. Danville, Va., July 21, 1855; s. George Washington Dame and Mary Maria (Page). V. T. S., D.D., 1909. D—1878, P—1879, Bp. Whittle. m. Lavinia C. Hinks, June 3, 1884. F. Asst. S. Jas. Ch., Clarksburg, W. Va.; Evang. Ch., Goldsboro, N. C.; Asst. Ch. Asc., Baltimore, Md.; R. Smyrna, Del., 1887; R. Ho. Innoc. Ch., Baltimore, Md., 1899; Archd., Dover, 1897; R. All St. Ch., Baltimore, Md., to 1919. Mem. Stndg. Com., Dio. Del. Author: "Other Things a Churchman Ought to Know."\*

**DAME, Nelson Page**, 2300-A Park Ave., Richmond, Va.—Missioner Dio. Va., 1912— b. Danville, Va., Oct. 14, 1852; s. Rev. George Washington Dame and Mary Maria (Page). Un. Va.; V. T. S. D—1877, P—1878, Bp. Whittle. m. Mary Nimmo Walker, June 28, 1878. F. Blacksburg, Va., 1877-80; West River, Md., 1880-87; Winchester, Va., 1887-1904; R. S. Paul Ch., Ossining, N. Y., 1904-12.\*

**DAME, William Page** (Va.), Christchurch, Middlesex Co., Va.—Hamstr. Chr. Ch. Sch., July, 1927— b. Norfolk, Va., June 12, 1875; s. William Meade Dame and Susan Meade (Funsten). Un. Va., 1898; V. T. S., 1901; S. Joh., D.D., 1917. D—1901, P—1902, Bp. Gibson. m. Josephine Putney, Richmond, Va., Nov. 12, 1903. F. Asst. Chr. Ch., Charlottesville, Va., 1901-02; Asst. Meml. Ch., same city, 1902-03; R. S. Barn. Ch., Baltimore, 1903-09; Assoc. R. Meml. Ch., Baltimore, Md., 1909-23; R. same, 1923-27.\*

**DAMROSCH, Frank, Jr.** (N'k), 933 S. 17th St., Newark, N. J.—R. S. Andrew's Ch., 1927— b. N. Y. C., Nov. 30, 1888; s. Frank Damrosch and Hetty (Mosenthal). Morristown Sch., N. J.; Ya.; Berk., B.D., 1913; G. T. S. D—1913, Bp. Brewster, P—1914, Bp. Burch. m. Dorothy Sheffield Frisby, May 13, 1911. F. Cur. S. Ignatius Ch., N. Y. C., 1914-15; R. S. Luke, Mechanicsville, N. Y., 1915-18; R. Trin. Ch., Bristol, R. I., 1918-22; R. S. Luke's Ch., Brockport, N. Y., 1922-24; R. S. James Ch., Brooklyn, N. Y., 1924-27.

**DAMUTH, Warren Keifer**, Thurmont, Md.—R. Catocin Par., Dio. Md., 1921— Getts., B.A., 1892, M.A., 1895; G. T. S., 1896. D—1896, Bp. H. C. Potter, P—1897, Bp. Millsbaugh. F. Asst. Gr. Cathd., Topeka, Kan., 1896; Asst. S. Mark Ch., Phila., 1897; Calv. Ch., West Phila., 1903; S. Luke Ch., Baltimore, 1907; S. Mich. Chap., Phila., 1909; Chapl. S. Joh. Bapt. Sisters, Ho. Cross Mssn., N. Y. C., 1911-21.

**DANA, Herbert Carlyle** (N. Y.), Metropolitan Hospital, Welfare Island, N. Y. C.—Chapl. Staff City Mssn. Soc., 1920— Resident Chapl. Met. Hosp.— b. Pawtucket, R. I., Sept. 25, 1864; s. Gilbert Barton Dana and Amelia Minerva (Jenks). Nash., B.D., 1897. D—1896, Bp. Nicholson, P—1897, Bp. Clark. F. Mssy. Ch. Asc., Auburn, R. I., 1896-1901; Chapl. S. Mary

Orphanage, E. Providence, R. I.; R. S. Mary's Ch., E. Providence, R. I., 1901-18; Cur. S. Peter's Ch., Westchester, N. Y., 1918-20.

**D'ANCHISE, Gaston J.**, God's Providence House, N. Y. C.—\*

**DANDRIDGE, Edmund Pendleton** (Tenn.), 2318 West End Ave., Nashville, Tenn.—R. Chr. Ch., Nashville, 1923— b. Flushing, N. Y., Sept. 5, 1881; s. Lemuel Purnell Dandridge and Isabelle (Lawrence). Un. Va., B.A., 1902, M.A., 1903; Oxon., B.A., 1908; V. T. S., D.D., 1922. D—1906, P—1908, Bp. Peterkin. m. Mary Robertson Lloyd, Alexandria, Va., Oct. 6, 1909. F. D-in-C. Greenbriar Par., Oct.-Dec., 1908; R. same, 1908-11; R. S. Paul's, Petersburg, Va., 1911-23. Dep. Gen. Conv., 1922, 25, 28, 31. Mem. Stndg. Com.; Exam. Chapl.; elected Bp. of Idaho, 1924, declined.

**DANFORTH, Leland Hobart** (C.), 333 Warwick Rd., Kenilworth, Ill.—R. Ch. Ho. Comf., 1923— b. Deerlodge, Mont., Apr. 4, 1895; s. George Flavel Danforth and Julia Emma (Trapp). Park Ridge Gr. Sch.; Howe Sch.; Un. Grenoble; Kenyon Coll.; W. T. S., 1922. D—1922, Bp. C. P. Anderson, P—1922, Bp. Griswold. m. Elizabeth Frances Darling, June 22, 1927. c., daughter.

**DANIEL, Everard W.** (M.), 2025 St. Antoine St., Detroit, Mich.—R. S. Matth. Ch., 1921— b. St. Thomas, Virgin Islands; s. Joseph Daniel and Clementina (Caines). St. Augustine's Sch.; N. Y. Un., B.S., M.A.; G. T. S., S.T.B., 1912; U. T. S., B.D., 1918. D—1902, Bp. Worthington, P—1902, Bp. Edsall. m. Marceline Mundy, 1903.\*

**DANIEL, Thomas W.**, 3515 Forbes St., Pittsburgh, Pa.—R. S. Mary's Ch., 1931— F. Bala, Ont., Canada.\*

**DANIELL, Robert Howe** (Ga.), R. F. D., La Roche Ave., Savannah, Ga.—Vic. Mssns. Isle of Hope, Pooler, Melrdine, 1930— Du Bose Trng. Sch. D—, P—Mar., 1930, Bp. F. F. Reese.\*

**DANIELS, Henry** (Mont.), St. Peter's Church, Helena, Mont.—R. S. Peters Par., Apr., 1927— b. Hertfordshire, Eng., Feb. 14, 1885; s. Thomas Daniels and Sophia (Anderson). Mt. Hermen, Mass.; Berk., 1918. D—1918, P—1919, Bp. Davies. F. Cur. Pittsfield, Mass., 1918-20. Vic. Trin. Ch., Thermopolis, Wyo.; 1920-24; Mssy. to City Insts., St. Louis, Mo., 1924-25; Vic. Trin. Ch., Thermopolis, Wyo., 1925-27.

**DANIELS, I. P.** (Ark.), Shreveport, La.—\*

**DANIELS, Louis Eugene** (O.), 156 S. Main St., Oberlin, Ohio.—R. Chr. Ch., 1919— Exam. Chapl. and Can. Trin. Cathd., Cleveland, O., 1920— Lecturer Ch. Music, Bexley Hall, 1923— b. Owego, Tioga Co., N. Y.; s. Ezekiel Daniels and Emily (Bates). Bex., 1902; Hon. M.A., Kenyon, 1923. D—1902, P—1903, Bp. Leonard. F. R. Calv. Ch., Toledo, O., 1902; S. Paul Ch., Maumee, 1903; S. Alban's Ch., Toledo, Ohio.\*

**DANKER, Frederick Harrison** (W. Ma.), 919 Pleasant St., Worcester, Mass.—R. S. Luke Ch., Worcester, 1919— b. Little Falls, N. Y., Mar. 20, 1878; s. Rev. Albert Danker and Susan Isabella (Stoutenburgh). Boston Latin Sch.; Harv., B.A., 1900; E. T. S., B.D., 1903. D—1903, Bp. Lawrence, P—1904, Bp. Whitehead. m. Mary Stockbridge Bacchus, Oct. 8, 1908. F. Asst. S. Paul Ch., Erie, Pa., 1903-05; Asst. M. Ch. Incarnation, Brooklyn, 1905-08; R. S. Joh. Ch., Palmerton, Pa., 1908-12; P-in-C. Emman. Ch., Winchenden, Mass., 1912-13; P-in-C. S. Luke's, Worcester, Mass., 1913-19; In France as Y. M. C. A. Secy., A. E. F., 1918; Assgd. to Chapl's. Sch., France, 1918; Chapl. Army and Navy Union Post No. 41, Worcester, 1919; Cmssnd. Chapl. 365th Field Art., U. S. A., 1922 —. Chapl. Society War of 1812, Boston, 1923.

**DANZOLL, Francis Slade** (N. Y.), 225 W. 99th St., N. Y. C.—Asst. S. Michael's Ch., Oct., 1926 — b. Vineland, N. J.; s. Charles Danzoll and Barbara (Rees). Wesleyan Un., B.A., 1923; Berk., 1926. D—Dec., 1926, P—June, 1927, Bp. Manning.

**DARBIE, William Henry** (Del.), Concord Ave. and Market St., Wilmington, Del.—Cur. S. John's, Jan., 1930— b. Danielson, Conn., Apr. 17, 1872; s. Charles Leonard Darbie and Hon-

- ora (Morris). S. Stph. Coll., 1898-01; V. T. S., 1901-03. D—1903, P—1904, Bp. Gibson. m. Louise Morrison, Luray, Va., Sept. 28, 1904. c. sons, two. F. Luray and Lynnwood Par., Va., 1903-05; Woodstock, Va., 1905-07; S. Anne's Par., Albemarle Co., Va., 1907-09; Luray, Va., 1909-10; Spring Hill and Stepey Par., Dio. Easton, Md., 1910-13; Milford, Pa., 1913-14; R. Chr. Ch., Stevensville, Md., 1914-17; R. S. Luke's, Seaford, Del., 1917-30.
- DARE, Norman Paul** (Vt.), 211 School St., Bennington Vt.—R. S. Peter's Ch., Oct., 1931—b. Machias, N. Y., Jan. 26, 1901; s. Rev. James Barker Dare and Abbie Perrine (Dye). H. Sch., Flushing, N. Y.; Lafayette; Berk., 1926. D—1926, P—1927, Bp. C. B. Brewster. m. Katherine Maxwell Pettengill, Dec. 27, 1928. F. Cur. S. Andr. Ch., Yonkers, N. Y., 1926-28; R. S. Paul's Ch., Southington, Conn., 1928-31.
- DARLING, J. Elmar** (San J.), 300 Warren Ave., Taft, Cal.—Vic. S. Andrew's, Sept., 1930—b. Coburg, Ont., Can., June 20, 1879; s. John Darling and Catherine Elizabeth (Cooper). S. Cath. Collgt. Inst.; Hob. and Doane Colls., B.A.; McCormick Sem., 1907. D—1915, P—1915, Bp. Williams. m. Gertrude E. Casey, Rochester, N. Y., Jan. 26, 1899. c. Three. F. R. S. Stph. Ch., Ashland, Neb.; R. Ch. of Messs., Sheridanville, Pa.; R. Ch. Adv., Buffalo, N. Y.; P-in-C. Nottoway Par., Franklin, Va.; Mssy-in-C. Gallup, N. Mex., 1928-30.
- DARLINGTON, Elliott C. B.** (N. Y.)—b. N. Y. C.; s. Rt. Rev. J. H. Darlington and Ella Louise (Bearn). Pub. Schs., Harrisburg, N. Y. C.; Colomb., A.B., LL.B.; Phila. Div. Sch., 1928. D—June, 1926, P—June, 1927, Bp. J. H. Darlington. F. R. Ch. of Gd. Shpd., N. Y. C., 1928.\*
- DARLINGTON, Gilbert Sterling Bancroft** (Har.), Bible House, Astor Place, N. Y. C.—Treas. and Gen. Mgr. Amer. Bible Society, 1920—b. Brooklyn, N. Y., Jan. 7, 1892; s. Rt. Rev. James H. Darlington and Ella Louise (Bearn). Yates Sch., Lancaster; Harrisburg H. Sch.; Colomb. A.B.; G. T. S., 1916. D—1914, P—1916, Bp. Darlington. m. Elizabeth Remsen Thompson, 1919.\*
- DARLINGTON, Henry** (N.Y.), 2 East 90th St., New York—R. Ch. of Heavenly Rest and Chapel Beloved Disciple, May, 1925—(Parishes Heavenly Rest and Beloved Disciple were united, under title, The Ch. of Heavenly Rest and Chapel of Beloved Disciple, May, 1925). b. Brooklyn, N. Y., June 9, 1889; s. Rt. Rev. James Henry Darlington and Ella Louise (Bearn). Trin. Sch., N. Y. C.; Colomb., A.B., 1910; G. T. S., 1913; St. Athanasius Sem., D.D., 1923; Dickinson Coll., D.D., 1927. D—1913, P—1914, Bp. Darlington. m. Dorothy Stone Smith, Nov. 24, 1920. F. Cur. S. Thom. Ch., N. Y. C., 1913-14; Mssy-in-C. Zion Ch., Belvidere, N. J.; R. S. Jas. Ch., Delaware, N. J.; R. S. Luke Ch., Hope, N. J.; Organizer Gr. Ch. Mssn., Serepta, N. J., 1914-15; Cmssnd. 1st Lieut. Chapl. Natl. Army, Feb. 18, 1918; Assgnd. Chapl. Coast Defense, East N. Y.; reassgnd. June 29, Chapl. 50th C. A. C., First Army A. E. F.; dischg. Feb., 1919. After leave of absence returned to St. Barn. Ch.; R. S. Barn. Ch., Newark, N. J., 1915-22; R. Ch. of Heavenly Rest, N. Y. C., 1922-25.\*
- DARNEILLE, Benjamin Johnson** (Ariz.), Torrance, Cal.—R. Chr. Ch.—Roa.: V. T. S., 1899. D—1899, Bp. Whittle, P—1900, Bp. Leonard. F. DeLamar, 1889-01; Elko, 1901; Carson City; R. S. Joh. Ch., Needles, Cal.; R. S. Paul Ch., El Centro, Cal.\*
- \***DARST, Rt. Rev. Thomas Campbell**, 510 Orange St., Wilmington, N. C.—Bp. East Carolina, 1915—b. Pulaski, Va., Nov. 10, 1875; s. Thomas Welsh Darst and Margaret Rebecca (Glens). Roa. Coll., 1899, D.D., 1918; V. T. S., 1902; D.D., 1914. Un. So., 1915. Un. N. C., 1927. D—1902, Bp. Peterkin, P—1909, Bp. Gravatt. Con. Bp. Jan. 6, 1915, by Bpp. Tuttle, Cheshire, Horner, Guerry, B. D. Tucker, Gravatt, m. (1) Florence Wise, Alexandria, Va., Nov. 5, 1902; (2) Fannie Lauriston Hardin, Wilmington, N. C., Apr. 26, 1916. F. Asst. Chr. Ch., Fairmont, W. Va., 1902-03; R. Meade and Joh. Par., Upperville, Va., 1903-05; R. S. Mark Ch., Richmond, Va., 1905-09; R. S. Paul Ch., Newport News, Va., 1909-14; R. S. Jas. Ch., Richmond, Va., 1914-15; Chairman, Natl. Com. on Evang., 1926.
- da SILVA, Joao T.** (S. Brazil), Bento Martins 551 Soa Gabriel, R. G. do Sul, Brazil—R. Ch. Redemption, Apr., 1930—b. Santa Maria, da B. do Monte, Oct. 18, 1896; s. Joao T. da Silva and Maria C. da Silva. Collegio Cruzeiro do Sul; Theol. Sch., Porto Alegre. D—1923, P—1925, Bp. L. L. Kinsolving. m. Theresa Marques, Apr. 18, 1925. c. two. F. Asst. Saviour Ch., Porte Alegre, R. G. do Sul, Brazil, 1923-30.
- D'AUBERT, Alvin Skardon** (La.), Box 435, St. Joseph, La.—M-in-C. Chr. Ch., Nov., 1931—b. New Orleans, La., Sept. 13, 1905; s. Francis D'Aubert and Daisy (Skardon). Gram. and H. Sch., New Orleans; La. State Un., B.A.; V. T. S., B.D., 1930. D—Jan., 1931, P—Feb., 1932, Bp. Morris.
- DAUGHERTY, Basil Simms** (N. D.), Minot, N. D.—R. All SS. Ch.—b. East Liverpool, O., Oct. 31, 1885; s. Charles E. Daugherty and Maria (Simms). Pub. and H. Sch., Pittsburgh, Pa.; Bald. Un.; Pac. Sch. of Theol. D—Feb., 1924, P—Nov., 1924, Bp. G. A. Beecher. m. Elizabeth B. Ashworth, Sept. 29, 1909. F. In-C. Gr. Ch., Red Cloud, Neb.; P-in-C. S. Elizabeth Mssn., Holdrege, Neb., 1925-28; R. S. Mary's Ch., Blair, Neb., 1928.\*
- DAUGHTERS, Turpen Andrew** (Spok.), Res., 715 W. Chelan Ave., Off., St. Andrew's Ch., Spokane, Wash.—R. S. Andrew's Ch., 1927—b. Lawrenceburg, Ind., 1870; s. William T. Daughters and Sarah Elmira (Heaton). Ken. Col., A.B., Phil. Div., 1898. D—1898, P—Aug., 1898, Bp. Talbot. m. Elizabeth Pearl Howard, 1902. F. Mssy. Moscow, Pullman and Colfax, Wash., 1898-1902; Coeuc, d'Alene and Davenport, Wash., 1902-07; Gen. Mssy., Spokane, 1907-24; In Idaho legislature, 1916-17; R. S. Jas. Ch., Bozeman, Mont., 1924-25; Mem. Stndg. Com. Spok., 1927. Mem. Bp. and Coun., 1927.
- DAUGHTREY, Mills Colgate** (S. Va.), 6000 Huntington Ave., Newport News, Va.—Retired, temp. on account illness, 1929—b. Suffolk, Va., Apr. 11, 1881; s. Wm. Lamb Daughtrey and Beatrice Josephine (Hines). Englewood H. Sch., Chicago; Roa. Coll., B.A.; Prin., M.A.; Un. Va.; Colomb.; V. T. S., 1908. D—1908, P—1909, Bp. Randolph. F. M-in-C. Gd. Shpd., Forest Hill Park, So. Richmond, Va., 1908; R. same, 1909-12; Vic. Gr. Ch., Newport News, Va., 1912-14; R. Emmel. Ch., Cape Charles, Va., 1914-16; Cur. S. Pet. Ch., Washington, N. C., 1916-17; R. same, 1917-20; R. Gr. Ch., Newport News, Va., 1921-22; R. Emmel. Ch., Cape Charles, Va., 1923-29.
- DAUP, William Wesley** (Tex.), Bryan, Tex.—R. S. Andrews Ch., and Stdt. Pastor A. and M. Coll., Tex., Sept., 1926—b. Mansfield, O.; s. John Daup and Susan (Schabb). Omaha H. Sch.; Howe, Hob., B.A.; V. T. S. D—1907, P—1908, Bp. White. m. Ada Bellamy Howard, 1912. F. R. S. Andr. Ch., Bryan, Tex.; R. S. Joh. Ch., Ekhart, Ind.; R. S. Jas. Ch., Texas-kana, Tex., 1924-25; R. Calv. Ch., Rochester, Minn., 1925-26.\*
- DAVENPORT, Frank Howard** (Minn.), 708 First St., White Bear Lake, Minn.—R. Ch. of St. John-in-the-Wilderness, 1928—b. Pawtucket, R. I., Mar. 9, 1884; s. Wm. E. Davenport and Mary A. (Hyde). S. John's Coll., Winnipeg, Can., 1918. D—1918, P—1919, Archbp. of Rupert's Land, m. Muriel G. Thomas, 1919. F. R. Chr. Ch., Russell, Manitoba, 1918-22; P-in-C. Chr. Ch., Mandan, and St. Matt., Linton, N. D., 1922-24; R. S. Geo. Ch., Bismarck, N. D., 1924-28. Exam. Chapl. to Bp. N. D., 1923-28. Mem. Bp. and Directo., Dio. Minn. for three years, 1930—
- \***DAVENPORT, Rt. Rev. George William**, Easton, Md.—Bishop of Easton, 1920—G. T. S., 1896; Hob., Lit.B., 1893. S.T.D., 1921; Un. Vt., D.D., 1922. D—1893, P—1896, Bp. Paret. Cons. Bp. Sept. 15, 1920, by Bpp. Tuttle, Leonard, Tucker, Reese (Ga.), Burgess, Thomson, Hulse, Acheson m. Jennie Platt Briggs, 1896. F. In-C. S. Joh. Bap., Baltimore, Md., 1893-95; Asst. S. Matt. Ch., N. Y. C., 1895-96; R. Ch. Reaur., Richmond Hill, L. I., 1896-99; R. Ch. Redeem., Astoria, L. I., 1899-1902; R. S. Jas. Ch., Danbury, Conn., 1902; Prov. Secy., First Prov., 1912-15; R. S. Paul Ch., Burlington, Vt., 1915-19; Exec. Secy. Seaman's Ch., Inst. of Amer., 1919-20.

**DAVET, James Henry** (S. F.), Box 1170, Orlando, Fla.—Retired—Ken., B.D. D—1882, Bp. Bedell, P—1883, Bp. Jaggard, F. P-in-C. Zion Ch., Dresden, and S. Math., Madison, O., 1883-86; R. Epiph., Urbana, O., 1886-87; In-C. S. Jas. Ch., Zellwood; S. Thom. Ch., Eustis; S. Edw., Lane Park; S. Stph., Yalaha, and Mssy. Mt. Dora and Bay Ridge, Fla.; R. Trin. Ch., Apalachicola, Fla., 1902-05; All SS. Ch., So. Jacksonville, Fla., 1905; R. S. Joh. Ch., Tallahassee, Fla.; R. Ho. Trin. Ch., Bartow; R. S. Paul's, Winter Haven, Fla.\*

**DAVIDSON, George** (L. A.), 649 W. Adams Blvd., Los Angeles, Cal.—R. S. Joh. Ch., Apr., 1913—b. Halifax, N. S., Apr. 28, 1880; s. George Davidson and Mary Frances (Lynch). S. John's Milty. Sch., Salina, Kan., 1893-98; Sea. 1898-99; Ken., B.A., 1902, M.A., 1904; Marietta Coll., D.D., 1917; Un. So. Cal., LL.D., 1930. D—1904, P—1905, Bp. Millsbaugh. m. Adelaide Marie Bindley, June 8, 1921. c., son. F. R. Ch. Epiph., Independence, Kan., 1904-05; Fndr. and Organizer, S. Barth. Ch., Caney Kan., 1904; R. S. Luke Ch., Marietta, O., 1905-11; R. S. Mark Ch., Cheyenne, Wyo., 1911-13, with S. Jas. Ch., Kemmerer, 1911; Instr. Latin, Marietta Acad., O., 1909; Trust. Ken. Coll., 1905-11; Coun. Adv., Wyo., 1912-13; Trust Ch. Prop., Wyo., 1912-13. Ed.: Wyoming Churchman, 1913; Chapl. St. Legislature, Wyo., 1913; Builder of new S. John's Ch., Los Angeles; Pres. Stndg. Com.; Mem. Exec. Coun., and Bd. Mssns., Los Angeles; Del. Gen. Conv., 1910, 16, 28, 31. Pres. Ch. Home for Children, 1914—Author: "The Episcopal Church," pamphlet.

**DAVIDSON, George Mason** (Pre. Bp.).—Retired, 1919—E. T. S.; Un. Mich. D—1895, P—1896, Bp. Doane. F. S. Andr. Ch., Schroon Lake, N. Y., 1896; Sanford, Fla.; Ch. Redeem. N. Y. C.; R. S. Geo. Ch., Leadville, Colo., 1905-10; R. Ch. Epiph., Colorado Springs, Colo., 1910-12; S. Joh., Centralia, Ill., 1913-16; Ch. Epiph., Denver, Colo., 1917; Mt. Carmel, Norrisburg, Ill., 1917-18.\*

**DAVIDSON, Henry Martin Perkins** (Md.), St. Paul's Sch., Concord, N. H.—Clerical Master S. Paul's Sch., Sept., 1926—b. Cambridge, Md., Mar. 3, 1901; s. William Henry White Davidson and Matty Augusta (Perkins). Epis. H. Sch., Va.; Joh. Hop., B.A.; V. T. S., B.D., 1926. D—1925, P—1926, Bp. Murray.

**DAVIDSON, Orville Neff** (N. J.), 1053 Central Ave., Ocean City, N. J.—R. Holy Trin. Ch., Jan. 1932—b. Camden, N. J., July 25, 1901; s. William Henry Davidson and Ella Newell (Wilgus) H. Sch., Woodbury; S. Stph. Coll., B.A., Phil. Div. Sch.; G. T. S. D—Apr., 1931, P—Jan., 1932, Bp. P. Matthews. m. May M. Lawrence, June 8, 1931.

**DAVIDSON, Philip Grant**, Greenville, Miss.—R. S. Jas. Ch., 1906—b. Carthage, Ill., 1865; s. James Monroe Davidson and Susan Davidson. Carthage Coll.; W. T. S., 1891. D—1891, P—1892, Bp. Seymour. m. Jessie E. Hartwell, 1895. F. R. Havana, Ill., 1891-93; Canon City, Colo., 1893-95; S. Jas. Ch., Macon, Mo., 1895-1901; R. S. Matt. Ch., Omaha, Neb., 1901-06; Exam. Chapl. Neb., 1904-06.

**DAVIES, Charles Ruscoe** (Kan.), P. O. Box 14, Chanute, Kan.—P-in-C. Gr. Ch., Chanute, Ascen. Ch., Neodesha, and S. Paul's, Coffeyville, Jan., 1931—b. London, Eng., Apr. 6, 1903; s. Enos Davies and Amy Ann (Ruscoe). Grade. H. Sch., Kan.; S. John's Sem., grad., B.A., 1928. D—Feb., 1929, P—Mar., 1930, Bp. Wise. m. Mildred Maxine Macy, Jan. 1, 1929. F. Lay R-in-C. S. Paul Ch., Clay Center. S. John Ch., Wakefield, and S. Geo. Ch., Wakefield, Kan., summer, 1925; Lay Mssr., under Bp. of Kan., summers, 1926-27; Lay R-in-C. S. Alban's Ch., Windsor, Colo., under Bp. Ingley, winter and spring, 1927-28; Lay R-in-C. S. Paul Ch., Coffeyville, Kan., 1928-29; D-in-C. same, 1929-31.

**DAVIES, David Thomas** (Mich.), 211 Nevada West St., Detroit, Mich.—Vic. Emmel. Ch., Sept., 1930—b. Llanllwni, Carmarthen Shire, So. Wales, Feb. 16, 1900; s. John and Mary Davies, Llanllwni Ch. of Eng. Sch.; County Schs., Llandysul; S. David's Coll. Sch., Lampeter and S. David's Coll., B.A., both Un. and Sem. work and special certificate for credits,

Pastorl Subjects. D—, P—Sept., 1928, Archbp. David Williams, Huron, Can. F. Cur. S. George's Ch., Walkerville, Ont., Can.; On Staff Episc. City Mssns., Detroit, Mich., 1928-30.

**DAVIES, Henry** (Pa.), 823 Parker Ave., Collingdale, Pa.—R. Trin. Mission Ch., 1922—b. London, Eng., July 11, 1864; s. James Davies and Ellen (Davies). Chestnut Coll., Cambridge, Eng.; Ya., B.D., 1888, Ph.D., 1897; Berk. D—1903, P—1904, Bp. Brewster. m. Florence Martha Matilda Hughes, London, Mar. 24, 1894. F. R. S. Joh. Ch., Salisbury, Conn., 1902-07; R. Chr. Ch., S. Pet. Par., Easton, Md., 1907-22; Rsgtr. Dio. Easton, 1907-22; Ex. Chapl., 1916-22; Sec. Diocn. Clergy relief fund, 1913-22; Stndg. Com., 1917-22; Del. Gen. Conv., 1910-19; Del. Pan-Ang. Cong., 1908. Exam. Chapl., Dio. Pa., 1923—Mem. Ch. Bldg. Com. Lecturer Philosophy, Ya. Un., 1897-1904; Mem. Authors' League of Amer.; Contributor of articles to the Internat. Encyclopedia; Dic. education, Hastings's Dic. Ethics and Religion, and technical Journals of philosophy, psychology and theology. Author: "Art in Education and Life" (R. G. Adams Pub. Co., Columbus, O., 1914, \$1.50).

✦**DAVIES, Rt. Rev. Thomas Frederick**, Res., 220 Maple St., Off., 37 Chestnut St., Springfield, Mass.—Bp. West. Mass., 1911—b. Philadelphia, Pa., July 20, 1872; s. Thomas Frederick Davies and Mary Lang (Hackstaff). Ya., B.A., 1894, M.A., 1907; Amherst, D.D., 1912; G. T. S., 1897, B.D., 1899, D.D., 1911. D—1897, P—1898, Bp. Davies. Cons. Bp. Oct. 18, 1911, by Bpp. Tuttle, Lawrence, Brewster, Codman, Burgess, C. D. Williams, Parker, Perry, m. Anne Thayer Patten, Feb. 24, 1930. F. Cur. Ch. Incar., N. Y. C., 1897-1900; R. Chr. Ch., Norwich, Conn., 1901-03; R. All SS. Ch., Worcester, Mass., 1902-11. Author: "All Saints' Sonnets" (privately published); "Priestly Potentialities" (Longman Pub. Co., 1917, 50 cents); "Personal Progress in Religion" (Morehouse Pub. Co., 1925); "The Charm of Trees" (Fleming & Rewell Co., 1930).

**DAVIS, Alanson Campbell** (W. N. Y.), 278 Hazelwood Ave., Rochester, N. Y.—R. S. Mark's and S. John's Ch., Dec., 1930—b. Montour Falls, N. Y., Feb. 11, 1898; s. William Lawrence Davis and Blaine (Campbell). Pub. Sch., Rochester; Un. Rochester; Amh., B.A., G. T. S., 1923. D—1923, Bp. Ferris, P—1924, Bp. Brent. m. Mary A. Brower, 1924. F. R. Trin. Ch., Buffalo, N. Y., 1923-29; R. Chr. Ch., Pittsford, N. Y., 1929-30.

**DAVIS, Arthur Quincy** (C. N. Y.), Clayton, N. Y.—Retired, 1922—b. Brooklyn, N. Y., Mar. 2, 1848; s. Cornelius Davis and Rachael (Cramer). S. Stph. Coll., B.A., 1878, M.A., 1884; G. T. S., 1881. D—1881, Bp. H. C. Potter, P—1882, Bp. McLaren. m. Rhoda Hill, Quincy, Ill., Apr. 20, 1887. F. Asst. Asc. Ch., Chicago, Ill., 1881; Champaign, Urbana, Tuscola and Arcola, Ill., 1882; Centralia, Ill., 1883; Fort Madison, Montrose, Ia., 1884; Cathd. S. John the Divine, Quincy and Bushnell, Ill., 1885; Asst. Chr. Ch., Elizabeth, N. J., 1887; R. House of Prayer, Lowell, Chelmsford and State Farm, Mass., 1888-93; Asst. Gr. Ch., Elizabeth, N. J., 1895; Aurora and Lawrenceburg, Ind., 1895-1902; Platteville, Darlington and Hazel Green, Wis., 1902-06; Berlin and Omro, Wis., 1906-12; Ontonagon, Rockland, Greenland and White Pine, Mich., 1912-15; Clayton and LaFargeville, N. Y., 1915-22. Mem. Eccl. Court and Exam. Chapl., Dio. F. L., 1908.\*

✦**DAVIS, Rt. Rev. Cameron Josiah**, 237 North St., Buffalo, N. Y.—Bp. Coadj., Dio. W. N. Y., Jan. 23, 1930—b. Watkins, N. Y., Dec. 13, 1873; s. Frederick Davis and Frances (Hewette). Trin. Coll., B.A., 1894, M.A., 1897, D.D., 1923; G. T. S., 1897, B.D., 1898, S.T.D., 1930. D—1897, P—1898, Bp. Walker. Con. Bp. Coadj., Jan. 23, 1930, by Bpp. Ferris, Stires, Burleson, Fiske, Rogers, Ward, Alex. Mann. m. Elizabeth Sacker, Brookline, Mass., 1900. F. Cur. Trin. Ch., Buffalo, N. Y., 1897-99; Cur-in-C. same, 1899-1901; R. Trin. Ch., Buffalo, N. Y., 1901-30. Provl. Dep. Gen. Conv., 1910, 13, 16, 19; Dep. Gen. Conv., 1922, 25, 28; Mem. Stndg. Com., W. N. Y., 1912-21, 1927-30; Cathd. Chap., and Exec. Coun., W. N. Y.; Mem. Exec. Com., Ch. Pension Fund, 1925—Author: "Talks on the Episcopal Church."

- DAVIS, Franklin** (Lex.), 403 W. Broadway, Danville, Ky.—R. Trin. Ch., June, 1928—, Hon. Can. Chr. Ch. Cathd., Lexington—, b. Petersburg, Va., Jan. 1, 1878; s. Flavius Eugene Davis and Emily (Roper). Alleghany Inst.; Hamden-Sydney Univ. Coll., B.A., 1900, D.D., 1931; Geo. Wash. Un.; V. T. S., 1903. D—1903, Bp. Randolph, P—1904, Bp. Kendrick, m. Maude Otto, June 7, 1905, c. sons, two. F. Mesila Park, N. M., 1903-05; Globe, Ariz., 1905-07; R. Asc. Par., Mt. Sterling, Ky., 1908-10; R. Ch. Cov., Junction City, Kan., 1910; Secy., Regstr. and Exam. Chapl. of Dist., Okla., 1917-19; M-in-C. S. Luke's, Ada, Okla., and S. Paul, Holdenville, Okla., 1917-20; Archd. Western and later C. Okla., 1920-23; R. S. Joh. Ch., Oklahoma City, Okla., 1923-26; Archd. W. Okla., 1926-28; Chrmn. Com. Rel. Educa.; Cler. Trus., Dist. Un. So., Sewanee; Del. Prov. Synod, 1923, 1926; Chrmn. Coun. Adv., Dept. of Mssns., and N. W. C.; Mem. Bd. Trust.; Bd. Rel. Educa.; Pres. Fall Convoc.; Exam. Chapl.; Secy. Dio.; Mem. Cathd. Chapter and Minor Chapter; Sometime Can. S. Paul's Cathd., Oklahoma City; Dep. Synod, Columbia, 1929, Jackson, 1931; Dean, So. Eastern Convo., Dio. Kan.; Pres. Ministers' Alliance (interdenomtl.), Junction City, and Pittsburg, Kan.; Ady. Presbyter, Bp. Casady's Consecration; Acting Regtr. Bp. Abbott's Consecration. Mem. Exec. Com., Exec. Coun., Dio. Lex.—, Mem. Stndg. Com.—, Dep. Gen. Conv., 1931.
- DAVIS, George Frank** (Har.), St. Stephen's Rectory, 104 S. Maple St., Mount Carmel, Pa.—R. S. Sph. Ch., 1929—, b. Phila., Pa., Nov. 18, 1899; s. George McClellan and Esther (Muncey) Davis, McIntyre Pub. Sch.; Central H. Sch. D—June, 1923, P—Dec., 1924, Bp. Edward Fawcett, F. Cur. Cathd. S. John, Organist and Choirmaster, Quincy, Ill., 1923-26; Secy. Bp. Quincy, 1924-26; Vic. Zion Ch., Mendon, Ill., 1924-26; Can. Cathd. S. John, Quincy, 1925-26; Chapl. Sisters of the Incarnation, 1925-26; Asst. S. Mark's Ch., Johnstown, Pa., 1926-28; Choirmaster, 1927-28; Asst. S. Saviour's Ch., Bar Harbor, and In-C. Ch. Our Father, Hull's Cove, Me., 1928-29.
- DAVIS, James Oswald** (N. Y.), St. Mary's Convent, Peekskill, N. Y.—, Asst. Chapl. S. Mary's Convent, Peekskill, 1931—, G. T. S., B.D., 1882. D—1882, Bp. Potter, P—1883, Bp. Seymour, F. C. Mt. Calv. Ch., Baltimore, Md., 1882-84; C. M. S. Mary the Virgin Ch., N. Y. C., 1884-86; R. S. Joh. Ch., Bellefonte, Pa., 1886-91; R. Chr. Ch., Beatrice, Neb., 1891-94; R. S. Luke Ch., Chester, and In-C. Geths. Misss., Proctorsville, Vt., 1894-1902; R. Jos.-of-Arimathea, Elmsford, N. Y., 1902-07; R. Ch. Holy Commun., Lake Mahopac, N. Y., 1907-18; R. S. Paul Ch., Ossining, N. Y., 1918-31.
- DAVIS, Joshua Reed** (Lib.), Lower Buchanan, Grand Bassa, Liberia, W. Africa—Supt. Tabaconnee Sub-District, 1901, and Inspector of Public Schools, Grand Bassa, for Liberian Government, 1929—, In-C. S. Francis Mssn., Tabaconnee—, b. Lower Buchanan, Grand Bassa, Liberia, June 23, 1873; s. Warrick Davis and Nellie Ann (Andrews). Liberia Coll., B.D., 1906; Cuttington Coll. and Div. Sch. D—1900, P—1904, Bp. Ferguson, m. Frances H. Morgan, Aug. 18, 1901. F. Vice Princ. Cuttington Coll. and Div. Sch., 1900; R. S. Andrew's, Upper Buchanan, Grand Bassa, Liberia.\*
- DAVIS, Louis Ramond Francine** (N. J.), Haddon Heights, N. J.—Retired—, Phil. Div. Sch., 1891; St. Sph., A.B., 1888, A.M., 1891. D—1891, P—1892, Bp. Whitaker, F. In-C. Chr. Ch., Milton, Pa., 1891; S. Mark Ch., Honeybrook, and S. Mary Ch., Warwick, Pa., 1891-93; R. Calv. Ch., Rockdale, Pa., 1892-96; In-C. Ch. Ho. Innoc., Tacony, Phila., 1896-1901; In-C. S. Jas. Ch., Eureka Springs, S. Joh. Ch., Berryville, and S. Joh. Ch., Harrison, Ark., 1901-03; In-C. S. Pet. Ch., Harrisonville, S. Jas. Ch., Butler, Mo., 1903-04; R. S. Pet. Ch., Clarksboro, and S. Jas. Ch., Paulsboro, N. J., 1904.\*
- DAVIS, Philip Du Mond** (L. I.), 85 Greenway So., Forest Hills, N. Y.—In-C. S. Luke's Ch.—,\*
- DAVIS, Ralph Milton** (W. N. Y.), 16 Clinton St., Albion, N. Y.—R. Chr. Ch.—, b. Rutland, Vt., Mar. 18, 1897; s. Walter Milton Davis and Caroline Griggs (Porter). Nash. Colleg., Nash.
- D—1926, P—1927, Bp. Weller. F. Vic. S. Jas. Ch., Mosinee, Wis.\*
- DAVIS, Reginald George** (Be.), Trinity Rectory, Carbondale, Pa.—R. Trin. Ch., Sept., 1929—, b. Stamford, Conn., June 6, 1897; s. George Frederick Davis and Margaret Gwendolyn (King). The Packard Sch.; W. & M. Coll.; V. T. S., B.D., 1925. D—1925, P—1926, Bp. Thomson, m. Mary L. Beauer, Oct. 1, 1926, c. daughter, F. In-C. Cumberland Par., Lunenburg, Va.; Asst. R. Gr. Ch., and Ho. Trin. Ch., Richmond, Va., 1926-29.
- DAVIS, Robert Yarborough** (N. Mex.), Farmington, N. Mex.—Vic. S. John's Ch., and Gen. Mssy. Navajo Indians, Apr., 1928—, b. Monticello, S. C., Oct. 30, 1897; s. William Drury Davis and Jessie H. (Yarborough). Colo. State Teachers Coll., B.A., 1922; S. Joh. Coll., 1923. D—1922, P—1923, Bp. I. P. Johnson, m. Mildred E. McKinstry, 1919. F. Vic. S. Jas. Ch., Meeker, Colo., 1923-24; R. Trin. Ch., Pueblo, Colo., 1924-26. State Chapl. Amer. Legion Dept. Colo., 1925; State Chapl. Amer. Legion, Dept. New Mex., 1931—.
- DAVIS, William Dean** (M.), Christ Church Rectory, Owosso, Mich.—R. Chr. Ch., Feb., 1932—, b. London, Can., June 1, 1892; s. James E. Davis and Mary Emily (Gilyatt). London Colleg. Inst.; Western Un., London, Can.; Huron Coll., London, Can., L.Th. D—1918, P—1919, Bp. D. Williams, m. Miss Florence L. McFarlan, 1924, c. sons, two. F. R. S. James Ch., Parkhill, Huron, Ont., Can.; R. S. Jude's Ch., Fenton, Mich., 1929-32.
- DAVIS, William Howard** (Pa.), 2nd St. and Tabor Road, Phila., Pa.—Asst. S. Alban's Ch., Olney, Phila., Pa., 1927—, b. N. Y. C., Nov. 26, 1870; s. William Henry Davis and Cornelia (Lewis). Pub. Schs.; S. Sph. Coll., B.A., 1894, M.A., 1897; G. T. S., 1897. D—1897, Bp. Capers, P—1898, Bp. Neely, F. Min. Sherman, Me., 1897-98; Garrison, N. Y., 1898-99; Chapl. Sisters of S. Joh.-the-Bapt. Ch., N. Y., 1899-1900; Asst. Ch. Annunc., Phila., Pa., 1900-04; Min. Thornton, R. I., 1904-07; Min. Danielson, Conn., 1907-10; Asst. S. Mary Ch., Phila., Pa., 1910-11; Min. Moors, Pa., 1911-12; R. S. Mark Ch., Hammononton, N. J., 1912-18; R. S. Sph. Ch., Camden, N. J., 1918-19; Asst. S. Tim. Ch., Roxborough, Pa., 1919-24; Asst. S. Mary's Ch., Phila., 1924-27; Capt. New Jersey Militia Reserve.
- DAVIS, William Lawrence** (W. N. Y.), Pittsford, N. Y.—Retired, Jan., 1929—, b. Rochester, N. Y., Jan. 27, 1859; s. Charles Rollin Davis and Mary Welton (Davis). DeLancey Div. Sch. D—1895, Bp. Peterkin, P—1901, Bp. Walker, m. Blaine Campbell, Williamstown, W. Va., June 30, 1896, F. Asst. Trin. Ch., Parkersburg, W. Va., 1895; Asst. Trin. Ch., Moundsville, W. Va., 1896; In-C. S. Paul Ch., Montour Falls, N. Y., 1896-99; Dundee, N. Y., 1899-1904; Archd., Rochester, N. Y., 1904-21; R. Chr. Ch., Pittsford, N. Y., 1921-29.\*
- DAVIS, William Whiting** (N. Y.), New Milford, Conn.—Retired, 1927—, b. N. Y. C., Oct., 1857; s. William Whiting Davis and Maria Sabra (Risley). Adelphi Acad., Brooklyn, N. Y.; Am. M.A., 1882, B.A., 1879. D—1883, P—1885, Bp. Littlejohn, m. (1) Antoinette Sprague, 1880; (2) Beatrice Condell, 1918. F. Asst. Ch. Incarn., Brooklyn, N. Y., 1881-83; Asst. S. Luke Ch., Brooklyn, N. Y., 1883-85; R. S. Luke Ch., San Francisco, Cal., 1885-92; R. Chr. Ch., East Orange, N. J., 1892-1905; R. Ch. Redeem., N. Y. C., 1905-10; Vic. S. Mary-the-Virgin, Chappaqua, N. Y., 1910; R. Ch. of the Transf., N. Y. C., 1910-23; P-in-C. S. Pet. Ch., Livingston, N. J., 1923-26.\*
- DAVISON, Lucian A.** (C. N. Y.), Brewerton, N. Y. (permanent add.), 31 Herkimer St., and Brooklyn Museum, Eastern Parkway, Brooklyn, N. Y.—Part-time Asst. Min. S. Bartholomew's Ch., Brooklyn, and Mem. Brooklyn Museum Staff, 1928—, b. Clay, Onondaga Co., N. Y.; s. John Henry Davison and Laura (Shepherd). Un. SYT.; B.P. 1890; Harv. A.B., 1902, M.A., 1903. D—1903, P—1909, Bp. Olmstead, m. Genevieve Crain, Syracuse, N. Y., Nov., 1907. F. Master S. Paul Sch., Concord, N. H., 1903-06; R. S. Jas. Ch., Theresa, N. Y.; R. S. Pet. Ch., Redwood, N. Y., 1908-13; R. S. Lawrence Ch., Alexandria Bay, N. Y., 1908-13; All SS. Ch., Fulton, N. Y.,

- 1915; S. Mark Ch., Syracuse, N. Y., 1916; Master and Chapl. Hoosac Sch., Hoosick, N. Y., 1917-24; Mssy-in-C. Weston and Cook Co., headquarters Chr. Ch., Newcastle, and Ch. Gd. Shpd., Sundance, Wyo., 1924-27; Secy. 1st Convoc. C. N. Y.; Tchr. of Art in Wyo. Un. Summer Session, Newcastle, 1925. Author: "The Church Triumphant" (The Young Churchman Co.); "Percentage and Its Application" (Bardden Co., Syracuse, N. Y.); Magazine articles.
- DAW, William Ernest** (Be.), Athens, Pa.—Retired, 1924— b. N. Y. C., June 15, 1856; s. Jesse Daw and Eliza Harriet (Harnden). Colmb. Un., B.A., 1879; G. T. S., 1882. D—1882, Bp. Potter, P—1883, Bp. Scarborough, m. (1) Emily Parker, N. Y. C., 1879; (2) Ina L. Chaffee, Athens, Pa., 1917. F. R. Gr. Ch., Crosswicks, and Chr. Ch., Allentown, N. J., 1882-90; R. Chr. Ch., Towanda, Pa., 1890-1900; R. S. Pet. Ch., Spottswood, N. J., 1900-01; R. Trin. Ch., Athens, Pa., 1901-10; R. S. Peter's Ch., Spottswood, N. J., 1910-18; R. Trin. Ch., Sharon Springs, N. Y., 1918-22; R. Holy Cross Ch., Fort Plain, N. Y., 1922-24.
- DAWSON, Cornelius R.** (W. Va.), 413 S. Laurence St., Charlestown, W. Va.—R. S. Philip's Ch., Feb., 1923— b. Baltimore, Md., July 5, 1891. Pub. Schs., Baltimore; Lincoln Un., 1917, A.B.; Phil. Div. Sch., 1921. D—May, 1921, P—June, 1922, Bp. Murray, m. Mary Etta Pierce, July 22, 1924. c., daughters, two. F. R. S. Phil. Ch., Cumberland, Md. While Stdt. Phil. Div. Sch., drafted into U. S. Army, spending 11 mos. in service, 9 mos., A. E. F.
- DAWSON, George William** (N'k), 91 Prospect St., East Orange, N. J.—Exec. Secy. Board Social Service and Field Dept. Dio. Newark, 1931— b. Queenswood, Co. Cork, Ire., 1886; s. George Browne Dawson and Annie Browne (Williams). King's, Dublin, Ire.; Manitoba, B.A. S. John's Coll., Winnipeg, Can., 1916. D—1916, Bp. J. Grisdale, P—1917, Abp. Samuel P. Matheson, m. Elsie May Moody, 1922. F. R. Binscarth, Manitoba, 1916-19; St. John's Coll., Winnipeg, 3 yrs.; R. Ho. Trin., West Orange, N. J., 1922-31.
- DAWSON, Isaac**, 2437 10th Ave., East Oakland, Cal.—Retired— D—1889, P—1889, Bp. Talbot, F. Carbon, Wyo., 1889-90; Rock Springs, Wyo., 1891-93; Baker City, Ore., 1894-95; M. Ore., 1895; R. S. Paul Ch., Benecia, Cal.; R. Emman. Ch., Grass Valley, Cal.; Vic. Trin. Pro-Cathd., Sacramento, Cal., 1912-17; R. Ch. the Adv., E. Oakland, Cal., 1917.
- DAWSON, John** (Ore.), 263 Graham Ave., Portland, Ore.—R. Ch. Gd. Shpd.— D—1891, P—1892, Bp. Talbot, F. R. S. Paul Ch., Elko, Nev.; R. S. Geo. Ch., Roseburg, Ore.\*
- DAWSON, William** (Mil.), 818 East Juneau Ave., Milwaukee, Wis.—Archd. Milwaukee, Exec. Secy., Bp. and Exec. Bd., Secy. Dioc. Coun., Field Secy. Un. Cmssn. of Ch. in Wis., all Dio. Mil., 1926—. Ed., "Church Times," 1926—. b. Otley, Yorks, Eng., Feb. 18, 1873; s. James Dawson and Margaret (Ingham). Lawrence Coll., 1 yr.; Un. Wis., 4 yrs.; Methodist Preacher, 16 yrs.; 4 yrs. Conference Course. D—1917, P—1918, Bp. W. Webb, m. Grace Gertrude Rehn, 1894. F. R. S. Joh. Ch., Portage, Wis., 1918-20; Archd. Madison, 1920-26.
- DAWSON, William Francis** (Sp.), Ocean Beach, Cal.—Retired June, 1922— b. Leyland, Eng. Apr. 30, 1854; s. William Dawson and Alice E. (Clarkson). Un. Blackburn, Eng. D—1895, Bp. Pittsburgh, P—1906, Bp. Colc. m. Lena Mary Bradwell, Manchester, Bp. Eng., Nov. 22, 1879. F. Mt. Pleasant, Ia., 2 yrs. Pueblo, Colo.; Asst. R. Trin. Ch., Pittsburgh, Pa. Rural Dean, Rock Island, 1915; R. Ch. Ho. Cross, Jerseyville, Ill.; R. S. Joh. Ch., Reynolds, Ill., 1901-22.\*
- DAY, Gardiner Mumford** (W. Ma.), Willams-town, Mass.—Asst. S. John's Ch., June, 1923—. b. New Brighton, Staten Is., 1900; s. Nathaniel Briggs and Mary C. Day. Choate Sch., Wallingford, Conn.; Ya., A.B., 1922; Colmb. M.A., 1925; Un. Theol. Sem.; E. T. S., B.D., 1926. D—1925, Bp. Stearly, P—1926, Bp. Lines. F. In-C. Ch. Gd. Shpd., Boston, 1926; Asst. Trin. Ch., Boston, Mass., 1926-29.
- DAY, John Bagley** (S. F.), Orlando, Fla.—Asst. S. Luke's Cathd., 1931— D—Dec., 1929, Bp. Mann, P—Dec., 1931, Bp. Lloyd.
- DAY, John Warren** (Kan.), Grace Cathedral Deanery, Topeka, Kan.—Dean Gr. Cathd., Sept., 1927—. b. Boston, Mass., Mar. 16, 1888; s. Michael J. Day and Elvina (Grinnell). S. Stph. Coll., B.A.; E. T. S., B.D., 1916. D—1916, Bp. Lawrence, P—1916, Bp. Thurston. m. Harriet Mason Lanning, 1921. c. four, F. R. S. Mark Ch., Nowata, Okla. Chapl. 1st Lt., 504th Engrs. A. E. F., 1918-19; Chapl. Amer. Gen. Prison, Gievres, France, and Educ. Off. and Athletic Off., 504 Engrs.; Chapl. 30th Inf., 3rd Div., A. E. F., in Germany, May 23 to Aug. 5, 1919; Post Comm. Amer. Leg. M-in-C. Mssns., Nowata and Claremore, Okla., 1919-21; First State Chapl. Amer. Leg., Okla., 1920; M-in-C. Mssns., Sapulpa, Henryetta, and Bristow, 1921-23; R. S. Luke Ch., Bartlesville, Okla., and M-in-C. S. Paul Mssn., Dewey, Okla., 1923-24; Dean S. Paul's Cathd., Oklahoma City, Okla., 1924-27. Mem. Stndg. Com.—; Exam. Chapl. Del. Gen. Conv., 1931.
- DAY, Marshall Mallory** (Mil.), 5149 N. Buffum St., Milwaukee, Wis.—Vic. Chr. Ch., Whitefish Bay, 1931—. b. N. Y. C., Aug. 13, 1884; s. William Horatio Day and Elizabeth St. John (Bookstaver). Colmb., A.B., 1905; G. T. S., B.D., 1908-09. D—1908, P—1909, Bp. White, m. Lillian Floy Mallory, Valparaiso, Indiana, Aug. 23, 1910. F. R. S. Andr. Ch., Valparaiso, Ind., 1908-11. P-in-C. S. Alban Ch., Indiana Harbor, Ind., 1911-18; R. Gr. Ch., Muncie, Ind., 1918-25. Prof. Heb. and O. T., Nashotah House, 1925-31; P-iu-C. S. John's Chrysostom's, Delafield, S. Mary's, Waterville, S. Chad's, Okauchee, Wis., 1928-31. Bp.'s Chapl., 1908-12; Exam. Chapl., 1910-18; Dioc. Secy., 1911-17; Stndg. Com., 1920-22; Del. to Prov. Synod, 1919-24; Bp.'s Cabinet V. Chrmn. Dept. Rel. Educa., 1922-25; Mem. Cmssn. on Ministry, 1928-31. Author: "Business Methods for the Clergy." Pub. Morehouse, 1923.
- DAY, Robert Booker** (Conn.), Open Heath, Hartford, Conn.—Non-Par.— b. England, Oct. 4, 1882; s. Charles Thomas and Elizabeth Jessie Day. Priv. H. Gram. Cadet Sch.; Toronto, 1911; Wyc. D—1911, Bp. Williams, P—1912, Bp. de Pencier, Canada. F. R. Gr. Ch., Yantic, Conn., 1922; Cur. Chr. Cathd., Hartford, Conn.
- DAY, William F.** (Mont.), Bozeman, Mont.—R. S. Jas. Ch.— F. R. S. Joh. Ch., Emigrant, Mont.\*
- DAYTON, Francis Spencer** (F. L.), New London, Wis.—R. S. Joh. Ch., 1914— Nash., B.D.; Un. Mich., D—1904, P—1905, Bp. Anderson, m. Margaret Cameron, June 15, 1910. F. Asst. Cathd., SS. Pet. and Paul, Chicago, Ill., 1904-06; R. Chr. Ch., Oshkosh, Wis., 1906-14.\*
- DEACON, Percy Robert** (A.), Sea View Hospital, Staten Island, N. Y.—On Chaplains Staff, City Mssn. Soc., N. Y., July, 1931—. b. Enderby, Leicestershire, Eng., Mar. 17, 1888; s. John Deacon and Clara (Dorman). Ch. Sch. Eng.; Nash. D—1915, P—1916, Bp. R. H. Weller, F. Asst. Cathd. Ch., S. Paul, Fond du Lac, Wis.; P-in-C. S. Luke Ch., Fairhaven, S. Jas., Hydeville, and S. Mark, Castleton, Vt.; P-in-C. S. Pet. Ch., Brushton, S. Thos., Lawrenceville, Ch. of Gd. Shpd., Santa Clara, and St. Regis Falls, N. Y., 1923-27; R. S. Philip's, Norwood, and Mssy. to Dist., N. Y., 1927-31.
- DEACON, William H.** (Ma.), Malden, Mass.—R. S. Luke's Ch., Sept., 1929—. b. Stoughton, Mass., Apr. 13, 1902; s. Walter Deacon and Mary Ann (MacLean). Trin. Coll., Hartford, 1927; E. T. S., 1930. D—June, 1929, Bp. Slatery, P—May, 1930, Bp. S. G. Babcock, m. Lillian Reed, Sept. 13, 1930. c. son. F. Cur. S. Luke's Ch., Malden, Mass., June-Sept., 1929.
- DEAN, Ellis Bedell** (Ma.), Branford, Conn.—Non-Par.— b. Monroeville, O., May 1, 1870; s. Wilfred Hine Dean and Elizabeth Maria (Powell). Trin. Coll., B.A., 1893, M.A., 1896; Berk., 1896. D—1896, Bp. Williams, P—1897, Bp. Coleman, m. Margaret Dean Broatch, Middletown, Conn., Nov. 4, 1897. F. Trin. Ch., Geneva, N. Y., 1896-99; S. Jas. Ch., Farmington, Conn., 1901-04; Chr. Ch., West-

- port, Conn., 1904-11; Cur. Trin. Ch., Middletown, Conn., 1911-13; S. Andr. Ch., Wellesley, Mass., 1913-22; Loc. Ten. Chr. Ch., Savannah, Ga., Rockport, Mass., Centerville, Md.; Ansonia, Conn., Troy, N. Y., and Newburgh, N. Y.
- DEAN, Frank DeVinney** (N. C.), Wilson, N. C.—R. S. Timothy's, 1932—, b. Virginia; s. James Simpson Dean and Elizabeth (DeVinney). Woodward H. Sch., Cinn.; Tulane, New Orleans; V. T. S., 1918. D—1918, P—1919, Bp. Darst. m. Mable Nash, 1916. F. Ch. of Gd. Shpd., Wilmington, N. C., 1918-21; P-in-C. Ch. of Ascen., Wilmington, N. C., 1918; City Chapl., Wilmington, N. C., 1921-23; Asst. S. Jas. Ch., Wilmington, N. C., 1923. R. S. Andrew's, Wrightsville Sound, N. C., 1923-32. Bps. Crusade, 1927. One of the "70," 1929—.
- DEAN, Lee M.** (Conn.), Falls Village, Conn.—Non-Par.—, F. R. Chr. Ch., Marlborough, N. Y.; P-in-C. Trin. Ch., Collinsville, Conn.\*
- DEAN, Stanley I. W.** (N. Y.), Liberty, N. Y.—In-C. Ho. Communion Ch.—.\*
- d'EASUM, Basil Chichester** (Idaho), St. Paul's Rectory, Blackfoot, Idaho.—P-in-C. S. Paul's, Blackfoot, and S. John's, Idaho Falls, 1923—. Regt. and Histrghper., 1931—. b. Kirkee, Bombay Presidency, India, Mar. 16, 1867; s. Rev. Robert d'Easum and Annie (de Cerjat). Blatchington, England; Oxon, B.A. D—1921, P—1923, Bp. F. H. Touret. m. Ethel Annie Stacey, 1903. F. P-in-C. Ho. Trin., Rupert, and S. Jas., Burley, Idaho, 1919-25; P-in-C. S. Luke's, Coeur d'Alene, Idaho, 1925-28. Exam. Chapl., 1931—.
- DEARING, Frederick Wolcott** (N. Y.), 35 Marathon Place, Port Chester, N. Y.—In-C. Dover Plains and Millerton (Dutchess Co. Mssns.), 1918—. b. Ossining, N. Y., Sept. 8, 1873; s. Gilbert Haven Dearing and Sarah Edith (Ayles). Ossining H. Sch.; Priv. Tutor. D—1916, Bp. Greer. m. Orina Edson Davis, July 12, 1898. F. Cur. S. Pet. Ch., Port Chester, N. Y.; R. S. Jas. Ch., Dover Plains, N. Y.\*
- DEAVER, James Nelson** (Pa.), 1930 N. Camac St., Philadelphia, Pa.—R. S. Thomas Ch., Sept., 1927—. P-in-C. S. Christopher's Mssn., 1931—. King Hall. D—1895, Bp. Gray, P—1899, Bp. Peterkin. F. R. S. Jas. Ch., Ocala, Fla., 1895-97; S. Phil. Ch., Charlestown, W. Va., 1897-1901; Fndr. and R. S. Augustine's Ch., Atlantic City, N. J., 1901-27.
- DeCAMP, Benjamin Crane, Jr.** (S. O.), 6137 Ridge Ave., Cincinnati, O.—R. S. Phil. Ch., Circleville —, b. Cincinnati, O., Aug. 11, 1892; s. Benjamin Crane DeCamp and Helen Romaine (Turner). Un. Cincinnati; Harv.; E. T. S., B.D., 1917. D—1917, P—1918, Bp. Touret. m. Mary Alice Anderson, Feb. 2, 1927. c. three. F. Cur., Saratoga Springs, N. Y., 1919-21; Asst. S. Paul Ch., Flatbush, Brooklyn, N. Y., 1921-22; R. Ch. Ascen., Bloomfield, N. J., 1922-24; R. S. Phil. Ch., Cincinnati, O., 1924.
- DE CRISTOFORO, Francis** (N. Y.), 1010 Lindlay Ave., Bronx, N. Y. C.—Asst. Grace Chap., Nov., 1929—. b. Valenzano, Bari, Italy, Dec. 24, 1888; s. Joseph De Cristoforo and Rose De Perte. Franciscan Friars, academy course, Italy; Drew Sem., N. J. D—Nov., 1929, Bp. Stires.
- DECKENBACH, Peter Ritte** (N'k), 393 Washington Ave., Belleville, N. J.—R. Chr. Ch., 1924—. b. Orange, N. J., July 21, 1889; s. John Deckenbach and Lavinia C. (Ritte). S. Stph. Coll., A.B.; G. T. S. D—1918, Bp. Lines, P—1919, Bp. Stearly. m. Eleanor Conover, June 17, 1921. F. R. Gr. Ch., and Rivervale Commun. Ch., Westwood, N. J., 1918-24.\*
- DECKER, William Herbert** (N. J.), 506 Farragut Ave., Trenton, N. J.—Retired, permanent disability, 1930—. b. Tomah, Wis., Apr. 8, 1874; s. Franklin Decker and Mary Frances (Lamberton). Prep. Wyo., Kingston, Pa.; Dickinson Coll., Ph.B., 1902. D—1904, P—1905, Bp. Talbot. m. Arria Evelyn Wheeler, Harrisburg, Pa., Jan. 1, 1901. F. Cur. Pottsville, Pa.; P-in-C. Minersville and Forestville, Pa., 1904-05; P-in-C. Jermyon and Peckville, Pa., 1905-08; Mssy. to Canal Zone, 1908-12. Mssy. Isle of Pines, Dio. Cuba, 1912-23; R. S. Paul Ch., Mexico, Mo., 1923-26; R. S. Paul Ch., Trenton, N. J., 1926-30.
- DeCORY, John B.** (S. D.), Okreek, Rosebud Mssn., S. D.—In-C. Calvary Ch.—, b. Colorado, May 25, 1866; s. Peter DeCory and Mary Little (Willow). Mssy. Sch., Springfield, S. D. D—1920, Bp. Burlison, F.—, Bp. Roberts, m. Margaret Moran, June 29, 1887. F. D-in-C. Mediator, Rosebud Mssn., S. D.; P-in-Ch. Ho. Comt., Lower Brule, S. Dak., 1925.\*
- DE COUX, Charles John** (P.), Jenkins, Arcade, Pittsburgh, Pa.—Non-Par.—, b. Strathroy, Ont.; s. Walter Scott De Coux and Mary (Campbell). B.D., S.T.B. D—1898, P—1899, Bp. Seymour. F. Congregationalist; Archd., Grand Rapids, Mich., 1911; Archd., Dio. Pittsburgh.
- DEEMS, Charles Price** (Cal.), 11 Commonwealth Ave., San Francisco, Cal.—R. Trin. Ch., July, 1922—. b. N. Y. C., Apr. 22, 1885; s. Edward M. Deems and Virginia Watkins (Price), Lawrenceville, 1903; Princ., B.A., 1907; E. T. S., B.D., 1912; Occidental Coll., Hon. D.D., 1926. D—1911, P—1912, Bp. Greer. m. Ruth Babcock, Fall River, Mass., June 22, 1915. c. Three daughters. F. Supt. S. Mary House for Sailors, 1907-09; Asst. Supt. Seamen's Ch. Inst., N. Y. C., 1912-16; Supt. Seaman's Ch. Inst., San Francisco, Cal., and R. S. Joh. Ch., Ross, Cal., 1917-22. Secy. Amer. Inst. Christian Philology, 1913-16.
- DE FOREST, Frederick Marcy**, Bethel, Vt.—R. Chr. Ch., Bethel, Gr. Ch., Randolph Center, S. Joh. Ch., Randolph, S. Paul Ch., Roylton, Vt., 1924—. Ya., B.A., 1895, Ph.D., 1898; Halle and Leip., 1895-97. D—1904, P—1905, Bp. Niles. F. Mstr. S. Paul's Sch., Concord, N. H., 1901-08; P-in-C. S. Joh. Ch., Dunbarton, N. H., 1905-08; Hd. Mstr. Houston Sch., Spokane, Wash., 1908-10; Hd. Mstr. Pearson's Acad., Walla Walla, Wash., 1910-11; R. Gr. Ch., Chicopee, Mass., 1912-17; R. Gr. Ch., Dalton, Mass., and S. Martin's Chapel, Pittsfield, Mass., 1917-19; R. S. Mary Ch., Northfield, Vt., 1919-24.\*
- DE FOREST, Lionel Theodore** (Tex.), 1117 Texas Ave., Houston, Tex.—Asst. R. Chr. Ch., Feb., 1931—. b. Boston, Mass., Aug. 20, 1905; s. John T. De Forest and Lavinia (Monish). Colo. State Teachers Coll., 1922-27; S. John's Coll., Greeley, Colo., B.A., 1927; E. T. S., B.D., 1929. D—June, 1927, Bp. Ingley, P—Sept., 1929, Bp. I. P. Johnson. m. Agnes B. Bonell, 1929.
- DEFORREST, W. Jusserand** (L. I.), 26 St. James Place, Brooklyn, N. Y.—R. S. James Ch., 1927—. F. R. Gr. Ch., Canton, N. Y.\*
- de FRAGA, Antonio M.** (S. Brazil), Santa Rita, Rio Grande do Sul, Brazil.—In-C. Calv. Ch.—, F. R. Ho. Spirit Ch., Montenegro.—.\*
- DEIS, Frederick G.** (C.), 1406 Central St., Evanston, Ill.—Archd. of Chicago, May, 1931—. b. N. Y. C., Oct. 7, 1884; s. Carl O. Deis and Carrie Bessie Deis. Pub. Sch., N. Y. C.; Nash. D—1907, P—1908, Bp. Grafton. m. Emily Coleman Webster, June 11, 1908. F. Mssy. China, Dio. Hankow, 1910-23; Vic. S. Mark Ch., Oconto, Wis., and Exec. Secy. Dio. F. L., 1923-28; Gen. Secy., Field Dept. Natl. Coun., Jan., 1928-31.
- DEIS, John Homer** (W.)—Non-Par.—, b. Canal Dover, Ohio, Aug. 13, 1882; s. Phillip H. Deis and Mary (Vrman). Pub. Sch.; Geo. Wash. Un., LL.B., and M.A.; G. T. S., B.D. D—1905, Bp. Theo. N. Morrison, P—1906, Bp. Henry Y. Satterlee.\*
- DELBIDGE, Thomas Henry** (W. N. Y.), Randolph, N. Y.—R. Gr. Ch., 1917—. b. Torquay, Devonshire, England, Sept. 28, 1879. D—1910, P—1911, Bp. Chandler. F. R. S. Paul Ch., Maryville, N. Y.\*
- DELL, Burnham North** (N'k), Princeton, N. J.—Non-Par.—, F. Cur. S. Geo. Ch., N. Y. C.; Chapl. A. E. F.\*
- DELLA-CIOPPA, Thomas Edmund** (Pa.), 1606 Miffin St., Phila., Pa.—P-in-C. L'Emmanuelo (Italian) Mssn. S. Elizabeth's Ch., 1930—. b. Italy, Aug. 8, 1876; s. Gaetano and Carmela Natale Dell-Cioppa. Collegio Attanasio; Collegio Telesino; Collegio Campano; Metropolitan Sem., Capua, Ph.D. 1897, S.T.D. 1900. D—1898, Bp. Biagio Pisani, P—July, 1900, Archbp. A. C. Capecelatro. m. Neila Harper Gill,

- Phila., Pa., Apr. 20, 1911. (Died, May, 1924).  
F. R. S. Nich. Ch., Italy, 1900-07. Author:  
"Nequam" (1905); "Pro Aris et Focis" (1906);  
"Return to the Faith of Your Forefathers"  
(1918); "Italian Hymnal" (1928).
- DELORIA, Vine Victor** (S. D.), Pine Ridge  
Agency, S. D.—Asst. P. Pine Ridge Mssn., July,  
1931.— b. Wakpala, S. D., Oct. 6, 1901; s. Rev.  
Philip Joseph Deloria (deceased) and Mary  
(Sully). Kearney Milit. Acad.; S. Stph. Coll.,  
B.A., 1926; G. T. S., 1931. D.—April, 1931, Bp.  
H. L. Burleson, P.—Nov., 1931, Bp. Roberts.
- DE MAURIAE, Henry deWolf** (W. N. Y.), 16  
Maple Road, E. Aurora, N. Y.—R. S. Matth.  
Ch., 1917.— b. Chicago, Ill., Sept. 27, 1882; s.  
William James de Mauriac and Caroline Aug-  
usta (Fuller). Middletown H. Sch., 1899;  
Trin. B.A., 1906; Berk. B.D., 1909. D.—1908,  
Bp. Edsall, P.—1909, Bp. Brewster (for Bp.  
Edsall). m. Marion Manning Welch, Apr. 7,  
1910. F. R. Trin. Ch., Litchfield, Minn., 1909-  
12; S. Paul Ch., Lancaster, N. H., 1912-17. Dist.  
Secy. N. H., 1915-16; Secy. Buffalo, Archdny.,  
1919-21; Exam. Exam. Ch., 1924-30; Mem. Dioc.  
Dept. Mssns., 1921—; Cathd. Chapter, 1923—  
Exec. Com. of Com. on Ways and Means, 1924  
—; Speakers' Bureau, 1924—; Dept. Rel. Educ.,  
1925—. Dioc. Exec. Coun., 1925-28, 30, 31, 32.  
Pres. Buffalo Clerus, 1925-26, 30, 31. Author:  
"Preparations for Holy Orders," articles in  
Living Church, Apr. 6, 1929.
- \*DEMBY, Rt. Rev. Edward Thomas**, The Bishop-  
stead, Cross St. and Wright Ave., Little Rock,  
Ark.—Suffragan Bishop of Arkansas (for  
colored race in Ark. and Prov. of Southwest),  
1918.— b. Wilmington, Del., Feb. 13, 1869; s.  
Thomas Demby and Mary Elizabeth (Tippit).  
How. Un., 1892-93; Wilberforce Un., B.D., 1893;  
Natl. Un., S.T.D., 1894; Matt. Hall, 1896; Paul  
Quinn Coll., D.D., 1919; Selma Un., Litt.D., 1925.  
D.—1893, Fp. 1899, Bp. Gailor. Con. Bp. Feb. 29,  
1918, by Fpp. Tuttle, Kinsolving, G. H. Par-  
tridge, F. F. Johnson, Winchester, Wise, Saph-  
ore, m. Nettie Martina Ricks, Cleveland,  
O., Sept. 17, 1902. F. Dean Paul Quinn Coll.,  
1894-96, and Prof. of Coll. Philos. and Meta-  
physics; R. S. Paul Ch., Mason, Tenn., 1917-  
1900; R. S. Aug. Ch., Kansas City, Mo., 1900-02;  
R. S. Mich. Ch., Cairo, Ill., 1902-03; R. S. Pet.  
Ch., Key West, Fla., 1903-07; R. Emman. Ch.,  
Memphis, Tenn., 1907-15; Secy. Convo. Color  
Chrnm., 1907-12; Archd. Colored Work; Hoff-  
man-S. Mary Indus. Inst., Keeling, Tenn., 1912-  
18; Pres. Feder. Char., Memphis, Tenn., 1913-  
15; Organized Soc. Congress, Memphis, 1914;  
Fndr. and Ed. "The Southwest Churchman."  
Author: "My Companion"; "The Devotions of  
the Cross and at the Holy Mass" (Cantwell  
Press, Key West, Fla.); "A Bird's Eye View of  
Exegetical Studies"; "The Writings of SS. Paul  
and James" (Paul Quinn Coll. Press); "The  
Holy Sacrament of the Altar and Penance"  
(Howe Printing Press); "The Manual of the  
Guild of One More Soul" (Howe Printing  
Press).\*
- DE MILLER, Edward Albert** (Miss.), 445 E.  
Beach St., Biloxi, Miss.—R. Ch. of Redeem.,  
1921.— b. Mobile, Ala., July 29, 1889; s. Wal-  
ter Francis De Miller and Julia Girard  
(Kiencke). Barton Prep. Sch., 1906; Un. Ala.,  
1906-08; Birmingham Bus. Coll., 1908; V. T. S.,  
1912-15, B.D., 1920. D.—1915, P.—1916, Bp.  
Bratton. m. Lillian Fletcher Harrison, 1915.  
c., son, one, daughters, three. F. in business,  
1909-12; in-C. Mssns., Vaiden, West and Car-  
rollton, Miss., 1916; R. All SS. Ch., Grenda, and  
P-in-C. All SS. Ch., Charleston, Miss., 1916-21;  
P-in-C. S. Joh., Ocean Springs, Miss., 1921-24;  
Mem. Exec. Com., Dio. Miss., 1923-29; Del.  
Prov. Syn., 1920, 21, 23, 24, 26, 27, 28, 29; Alt.  
Gen. Conv., 1922; Del. Gen. Conv., 1925, 28, 31;  
Dean Oxford Convoc., 1919-20; Dean of Gulf  
Coast Convoc., 1926-31; Mem. Stndg. Com., 1925-  
31; Mem. Soc. Serv. Com., 1924, 25, 26. Chpl.  
in Chief, Sons Conf. Veterans, 1930. Prelate  
of K. Templars, Coast Commandery, since 1922  
—, Phi Gamma Delta. District Governor,  
Lions Club, Miss., 1930-31. Ed. Church Paper,  
"The Record," since 1922. Author: "Human  
Clay," "Life and a Rose," also sermons in  
pamphlet form.
- DE MOTT, George Colby** (Ma.), Rockport, Mass.  
—P-in-C. S. Mary's, Apr., 1929.— b. Chelsea,  
Mass., Sept. 27, 1865; s. Jacob Lewis De Mott  
and Sophia A. (Lowell). Bowdoin Coll., B.A.,  
1894; Bangor Theol. Sem.; Colmb.; G. T. S.  
D.—1914, Bp. Greer, P.—1914, Bp. Lines. m.  
Fannie E. Stuart, Richmond, Me., May 15,  
1895. F. served Congregational Ch., 1894-  
1913; D-in-C. All SS. Ch., Millington, N. J., Asst.  
Min. S. Joh. Ch., Jersey City, N. J.; R., 1915-  
16; R. S. Stph. Ch., Portland, Me., 1916-28. Mem.  
Bd. Exam. Chpl.; Alpha Delta Phi; Chpl.  
Loyal Leg., U. S.
- de NANCREDE, Harry Walstane Guernard** (Eur.),  
1 Via Michele Mercati, Rome, Italy.—Hon.  
Asst. Chpl. All SS. Ch., Rome, 1910.— b.  
Philadelphia, Pa., July 26, 1852; s. Thomas  
Dixey Nancrede and Mary E. (Bull). Un. Pa.,  
B.A., 1872, M.A., 1875. D.—1876, Bp. Stevens,  
P.—1878, Bp. H. C. Potter. m. Emily Kearny  
Rodgers, N. Y. C., Sept. 12, 1893. F. D. S.  
Mark Ch., Philadelphia, Pa., 1876; Asst. Gr. Ch.,  
Merchantville, Pa., 1877; R. Asc. Ch., Gloucester,  
1877; Asst. Ch. Transfig. N. Y. C., 1877-78;  
Chpl. S. John-the-Bapt. House, N. Y., 1878-  
92; Asst. Chpl. All SS. Ch., Rome, Italy, 1892-  
94; Vol. Asst. Chpl. same, 1894-1910; apptd.  
Can. of Gibraltar, 1926. Composer of carols  
and other church music.
- DENFELD, Charles Arthur** (R. I.), 2 Cross St.,  
Westboro, Mass.—R. Emer. S. Jas. Ch., Woon-  
socket, R. I., Jan., 1931.— b. Westboro, Mass.,  
July, 1866; s. Frank Denfeld and Marguerite  
(Weigand). Br. Un., A.B., 1889; E. T. S., B.D.,  
1892. D.—1892, P.—1893, Bp. Clark. m. Ida A.  
Weld, Westboro, Mass., Oct. 12, 1893. F. Ch.  
Our Sav., Providence, R. I., 1892-99; Ch.  
Transfig., Edgewood, R. I., 1899-1908; Trin.  
Chap., Pawtucket, R. I., 1893-1908; R. S. Jas.  
Ch., Woonsocket, R. I., 1908-29; Vic. S. Andr.  
Chap., Woonsocket, R. I., 1929-31.
- DENHARDT, Thornton Templeton** (Sac.), 510  
Jefferson St., Red Bluff, Cal.—R. S. Peter's Ch.,  
1928.— Pin-C. Ho. Trin., Willows, 1926—  
Ya. (Non-Grad.), 1904; McCormick T. Sem.,  
1905; G. T. S., 1909; Colmb., 1909 (Non-  
Grad.). D.—1906, P.—1908, Bp. Wells. m. Grace  
Lucile Moorman, 1910. F. Clarkston, Wash.,  
1906-08; P-in-C. S. Mark's Ch., Ritzville,  
Wash. (in summer months), 1908-09; S. Mary's  
Ch., Provo, Utah, 1909-11; Mssy. Colusa, Cal.,  
1911-13; R. Trin. Ch., Nevada City, Cal., 1913-  
18; R. S. Luke's Ch., Woodard, Cal., 1919-26;  
Trin. Ch., Willows, Cal., 1926-28.
- DENNEN, Ernest Joseph** (Ma.), 1 Joy St., Boston,  
Mass.—Arch., Boston, 1914.— Mem. Staff  
Cathd. Ch. of St. Paul, Boston, 1929.— b.  
Naugatuck, Conn., Sept. 6, 1866; s. Charles  
Oscar Dennen and Josephine Ophelia (Day).  
Un. Mich., A.B., 1893; E. T. S., B.D., 1896. D—  
1895, P.—1896, Bp. Lawrence. m. Anna Blake  
Hayden, Newport, R. I., Nov. 17, 1903. F. Asst.  
S. Stph. Ch., Boston, Mass., 1896-98; S. Joh. Ch.,  
East Boston, Mass., 1898-99; Asst. Trin. Ch.,  
Newport, R. I., 1899; Loc. Ten., same, 1904-05;  
R. S. Stph. Ch., Lynn, Mass., 1905-14; Supt.  
Epis. City Mssn., 1914; R. Chr. Ch., Boston,  
Mass., 1927-29. Author: "Introduction to the  
Prayer Book" (E. S. Gorham, N. Y., 1906);  
"Order Sir Galahad" (Ch. Lit. Press, N. Y.,  
1910-15); "The S. S. Under Scientific Manage-  
ment" (The Young Churchman Co., Milwaukee,  
Wis., 1914). Founder and Supreme Director  
of the Order of Sir Galahad, Inc. Associate  
author and ed. of "The Manual for Leaders"  
(Atlantic Printing Co., Boston, 1921).
- DENNEY, Lucien Curtis** (A.), 300 Main St., Her-  
kimer, N. Y.—R. Chr. Ch., July, 1925.— b.  
Little Rock, Ark., Mar. 28, 1887; s. William  
Clay Denney and Mary Charlotte (Curtis).  
Ken. Coll., 1910; Colmb.; G. T. S., 1913. D—  
1914, P.—1915, Bp. Walker. m. Helen Catherine  
Stetson, Enosburgh Falls, Vt., Dec. 1, 1917. c.,  
daughters, two. F. S. Alb. Ch., Silver Creek,  
N. Y., 1914-16; R. S. Matth. Ch., Enosburgh  
Falls, and Chr. Ch., Enosburgh Center, Vt.,  
1916-19; R. S. Joh. Par., Poultney, Vt., 1919-  
21; R. S. Jas. Par., Oneonta, N. Y., 1921-25;  
Mem. Dioc. Coun., 1928—.
- DENNINGHOFF, Louis** (Ia.), 3844 5th St., Des  
Moines, Ia.—M-in-C. S. Andrew's Ch., Des  
Moines and Gr. Ch., Boone, June, 1930.— b.  
Duisburg-Ruhrort, Germany, Dec. 5, 1888; s.  
Louis Denninghoff Springorum and Marie  
Josephine Denninghoff. Schs., Germany; Sem.



- Rhenish Mssn., 1908-13; Eden Theol. Sem., 1913-14, diploma; Un. Omaha, A.B., 1929, 1st Grad. State Cert., of Educa., 1930; Instr. Un. Omaha, 1929-30; Omaha Presby. Theol. Sem., M.Th., 1930. D—Feb., 1931, Bp. Longley. m. Lucy A. Blank, July 20, 1919. c. three.
- DENNIS, Benjamin** (W. T.), 318 Harrison St., Richmond, Va.—Retired— V. T. S., 1883. D—1883, Bp. Whittle, P—1884, Bp. Randolph. F. R. Meade Mem. Ch., Manchester, Va.; Pulaski Par., Tazewell Co., Alabama; R. Ch. Advent, Brownsville, Tex.\*
- DENNIS, Jesse Herbert** (C.), 3543 Leland Ave., Chicago, Ill.—R. Ho. Apos. Ch., Albany Park, Chicago, Feb., 1920—. b. Newark, N. J., May 30, 1871; s. Frederick Ellsworth and Mary Elizabeth Dennis. N. W. Coll.; W. T. S., 1898, S. T. D., 1929. D—1898, P—1898, Bp. McLaren. m. Jeannette E. Ward, Aug. 15, 1899. c. four. F. Cathd., Chicago, 1898-99; S. Paul Ch., Savanah, Ill., 1899-1901; S. Joh. Ch., Naperville, Ill.; Ch. Redeem., Elgin, Ill.; S. Jas. Ch., Meeker; R. S. Paul Ch., Salt Lake City, Utah. Dep. Gen. Conv., 1911.
- DENNIS, John** (Roch.), 20 Grant St., Rochester, N. Y.—R. S. James Ch.—.\*
- DENNIS, Peter M.** (Ala.), 212 Gordon Drive, Decatur, Ala.—In-C. S. John's Ch., 1928—. Du Bose Training Sch. D—Oct., 1928, Bp. McDowell.\*
- DENNISON, G. Herbert** (Pa.), 5720 Ridge Ave., Phila., Pa.—R. S. Timothy's, Roxborough, 1930—. Un. Pa., B.A., 1890, M.A., 1893; G. T. S., 1893. D—1893, Bp. Whitaker, P—1894, Bp. Scarborough. F. Asst., Lambertville, N. J., 1893-95; Assc. Mssy., Trenton, N. J., 1895-96; Asst. S. Luke Ch., Germantown, Pa., 1896-99; R. S. Mark, Tarrytown, N. Y., 1899-1904; Asst. Hackensack, N. J., 1904-10; Asst. S. Luke Ch., Germantown, Pa., 1920-26; Asst. S. Mark's, Phila., Pa., 1926-28; Supply Work, Dio. Pa., 1928-30.
- DENSLOW, Herbert McKenzie** (Conn.), Glastonburg, Conn.—Retired, as Sub-Dean, G. T. S., 1931—. b. Lynn, Mass., Aug. 20, 1852; s. Dwight Bennett Denslow and Loise Atkinson (Staple). Ya., B.A., 1873; Berk., 1878. D—1878, P—1879, Bp. John Williams. m. Anna Mary Olmsted, New Haven, June 28, 1877. F. R. Gr. Ch., New Haven, Conn., 1878-82; Rutland, Vt., 1882-85; Seneca Falls, N. Y., 1885-93; R. and Chapl. Ken. Coll.; Instr. Litur. Gambier, O., 1893-96; E. Muncie, Ind., 1896-1901; S. Joh. Ch., Lafayette, Ind., 1901-02; Prof. Past. Theol. G. T. S., 1902-31. Stndg. Com., Dio. Ind., 1898-1902; Exam. Chapl., Dio. Vt., 1880-82; Ind., 1897; Dep. Gen. Conv., Dio. Ind., 1901.
- DENT, William B.**, Tracy's Landing, Md.—In-C. S. Jas. Par.— F. R. All Faith Ch., Mechanicsville, Md.—.\*
- DENTAN, Robert Claude** (Colo.), 80 Sagem St., New Haven, Conn.—Student, 1932—. Berk., 1932. D—Mar., 1932, Bp. Ingley. John Henry Watson Fellowship, Amer. Sch., Oriental Research, Jerusalem, 1932-33.\*
- DENYS, Frederick Ward** (Md.), 1733 I St. N. W., Washington, D. C.—Non-Par.— Harv.; Berk. Div. Sch. D—1881, Bp. Paddock, P—1882, Bp. Spalding. F. Asst. S. Matt Ch., S. Boston, Mass., 1881; Mssy. Colo., 1882-83; Florence, Italy, 1883-89; Piermont, N. Y., 1890-99; F. R. S. Mary Ch., Roland Ave., and S. Dav. Ch., Roland Park, Baltimore, Md., 1899. Author: "Lombroso's Theory of Crime" (1896); "Five Years in a Country Parish" (1895); "Our Chaplaincies in Europe" (1895); "The Catholicity of the Church" (1898); "One Summer in the Vale of Kashmir" (1916).
- DE OVIES, Raimundo** (At.), 1165 St. Charles Place N. E., Atlanta, Ga.—Dean S. Philip's Cathd., Jan., 1929—. b. Liverpool, Eng., Jan. 8, 1877; s. Julian Segundo de Ovies and Eleanor (Cassidy). Boston Latin Sch.; Un. So.; Theol. Sem., Sewanee, Tenn. D—1902, Bp. Barnwell, P—1903, Bp. Beckwith. m. Elizabeth Eggleston DuBose, June 18, 1902. F. R. Gr. Ch., Sheffield, Ala., 1903; S. Joh. Ch., Ensley, Ala., 1904; S. Andr. Ch., Birmingham, Ala., 1904-12; R. S. Paul Ch., Greensboro, Ala., 1912;
- R. Trin. Ch., Clarksville, Tenn., 1914-19; R. Trin. Ch., Galveston, Tex., 1919-27; Chapl. Un. So., Sewanee, Tenn., 1927-29.
- DE PRIEST, Roy Ellicott** (O.), Trenton, N. J.—Non-Par.— b. Cleveland, O., June 13, 1893; s. John Samuel De Priest and Addie Katherine (Ellicott). Ken.; Adelbert Coll.; West. Reserve Un. A.B.; Bex., 1919. D—1919, P—1920, Bp. Leonard, F. R. S. Andr. Ch., Barberton, O., 1919-21; Cur. Trin. Cathd., Newark, N. J., 1922; Dean's Asst. Trin. Cathd., Cleveland, O., 1922-23; P-in-C. Gr. Ch., and Asst. S. Paul Ch., Cleveland, O., 1923-24; Asst. Gr. and S. Peter's Ch., Baltimore, Md., 1924-26; R. S. Johns Ch., Cleveland, O.\*
- DERBY, Aubrey Henry** (N'k), No. Wantage Ave., Hamburg, N. J.—R. Ch. Gd. Shpd., 1925—. s. Henry Derby and Ellen Eliza (Auster). Trin., B.A., 1901, Metaphy, and Gk. Pr.; G. T. S., B.D., 1904. D—1904, P—1905, Bp. Lines. m. Elizabeth Mayo Dodge, Jan. 26, 1911. c. two. F. Asst. All SS. Ch., Brooklyn, N. Y., 1904; Asst. Gr. Ch., Brooklyn, 1905-06. R. All SS. Ch., Leonia, N. J., 1907-25. Author. "Canoeing Down the Conn." (Forest and Stream, 1908); "Ruth" (A Motion Picture produced by Edison Co.).
- DERN, William Beeks** (S. O.), Lexington Ave., Terrace Park, O.—R. S. Thos. Ch., Jan., 1929—. b. Kokomo, Ind., 1887; s. Aaron D. and Susan M. Dern, H. Sch., Kokomo; V. T. S., 1918. D—June, 1918, P—Sept., 1919, m. Julea P. Dodson, 1912. c. one. F. R. S. Andr. Ch., Fort Thomas, Ky.
- DERR, Morris William** (N. J.), 40 Church St., Keyport, N. J.—R. S. Mary's Ch., Apr., 1931—. b. Emaus, Pa., Sept. 23, 1896; s. Emmanuel and Elizabeth Derr. Rec. Coll.; Wm. and Mary Coll., B.A.; Nash. Prep. Sch.; V. T. S. (2 yrs.). P. D. S., S.T.B.; Geo. Wash. Un., Post-Grad.; Phil. Div. Sch., S.T.B.; G. T. S., Post-Grad. Sttd. D—June, 1925, Bp. Talbot, P—Dec., 1925, Bp. Coley. m. Mary Beatty, June 18, 1925. F. P-in-C. S. James, Theresa, S. Peter, Redwood, S. Laurence, Alexandria Bay, N. Y., 1925-26; R. S. Paul's, Sistrerville, W. Va., 1926-28; R. S. Luke's, Bladensburg, Md., 1928-31.
- DESAUSSURE, Frederick Green** (Er.), 247 Locust St., Meadville, Pa.—Asst. Chr. Ch., 1931—. b. Charleston, S. C., Aug. 30, 1881; s. Willmot Gibbs DeSaussure and Lucy Pude (Green). Crafts Gram. and H. Sch., Charleston; Clemson A. and M. Coll., B.S. D—Mar., 1931, Bp. Ward. m. Helen Eva Coleman, Apr. 14, 1910. c. Two daughters.
- DES JARDINS, Wesley Herbert** (N'k), Rochelle Park, N. J.—Vic. S. George's, Passaic, Nov., 1926—. and S. Peter's Rochelle Park, Oct., 1929—. b. Port Crescent, Mich., Aug. 4, 1878; s. Zechariah and Marie Des Jardins. Prep., Kalamazoo; Kalamazoo Coll., A.B., 1908; Newton Sem., B.D., 1911. D—1927, P—1928, Bp. Stearly. m. Myrtle G. Allen, Nov. 14, 1911.
- DESLANDES, Euelydes** (S. Brazil), Caixa 763, Rio de Janeiro, Brazil.—R. S. Paul's Ch., and National Chapl. Evangelical Boy Scouts of Brazil, 1928—. D—, P—, Apr., 1928, Bp. W. M. M. Thomas.\*
- DEUEL, Charles Ephraim** (L. A.), 1600 Olive St., Santa Barbara, Cal.—R. Trin. Ch., Santa Barbara, 1914—. b. Wisconsin, Apr. 11, 1864; s. Jacob Bockee Deuel and Hannah (Scott). Tr. Coll., A.B., 1887, A.M., 1891; Un. Idaho, D.D.; G. T. S., 1890; Oxon., 1890-91. D—1890, Bp. H. C. Potter, P—1891, Bp. Talbot. m. Katherine Isbester Weills, N. Y. C., Sept. 18, 1894. F. Buffalo, Wyo.; Cheyenne, Wyo., 1892; Dean S. Mich. Cathd., Boise, Idaho, 1893-1903; R. Ch. Atone., Chicago, Ill., 1903-14. Del. Gen. Conv., 1898-1919.
- DE VENISH, Oliver Wesley** (Md.), 316 No. Eutaw St., Baltimore, Md.—In-C. S. Kath. Chap., 1914—. b. Church Hill, Md.; s. John Wesley De Venish and Editha Matilda (Benton). Wes. Inst., Dover, Del. Joh. Hop., B.S. D—1905, P—1906, Bp. Adams.
- DE VRIES, John Hendrik** (Ma.), Old Saybrook, Conn.—Retired, 1929—Engaged in literary work and occasional supply in public worship—. b. Amsterdam, Netherlands, Europe, May 8, 1859; s. Hendrik de Vries and Wil-

- helmina L. (Diephuyzen). Rut. 1881, D.D., 1903, A.M., 1884; New Brunswick Theol. Sem., 1888. D.—1906. Bp. Brewster, P.—1906. Bp. Greer. m. Mary Yale Clarke, June 6, 1894. F. R. Gr. Ch., Saybrook, 1907; R. Trin. Ch., Canton, Mass., 1915-22; R. Ch. Epiph., Walpole, Mass., 1922-29. Translator of Dr. A. Kuyper's Encyclopedia of Sacred Theology (Chas. Scribner's Sons, New York). "To Be Near Unto God" (Wm. B. Eerdmans Pub. Co., Grand Rapids, Mich.); Second Edition, Macmillan Co., N. Y., and Eerdmans Pub. Co., Grand Rapids, Mich., 1925; "His Decease at Jerusalem," Meditations by Dr. A. Kuyper on the Passion and Death of Our Lord (1923, Wm. B. Eerdmans Pub. Co., Grand Rapids, Mich.); "Keep Thy Solemn Feasts," Meditations by Dr. A. Kuyper on Christmas, Easter, Ascension, Pentecost, Old and New Year (1923, Wm. B. Eerdmans Pub. Co., Grand Rapids, Mich.); "When Thou Sittest in Thine House," Meditations on Home Life by Dr. A. Kuyper; "The Shadows of Death," Meditations for the Sick-room by Dr. A. Kuyper; "Asleep in Jesus," Meditations by Dr. A. Kuyper, all pub. by Wm. B. Eerdmans Pub. Co., Grand Rapids, Mich., 1929. Sermons and Essays.
- DE VRIES, William Levering** (W.), 3515 Woodley Rd., N. W., Washington, D. C.—Washington Cathd., 1929—. Precentor—b. Baltimore, Md.; s. William Rogers De Vries and Mary Clement (Crane). Joh. Hop. Un., A.B., 1888, Ph.D., 1892. Fellow, 1890; G. T. S., 1894, B.D., 1898; S.T.D., 1931; S. Joh., Annapolis, D.D., 1920; Geo. Wash. Un., 1921. D.—1894, P.—1894, Bp. Paret. F. R. S. Mark Ch., Wash., D. C., 1896-1911; Mssy. S. Alb. and Gd. Shpd. Chs., Howard Co., Md., 1894-96; Priv. Chapl. Bp. Satterlee, 1896-1908; Res. Can. Wash. Cathd., Washington, D. C., 1911-21; Chancellor, Washington Cathd., 1921-29. Pres. Dio. Bd.; Exam. Chapl.; Vice-Pres. Cmssn. on Ministry, 1929. Author: "Ethopoiia, a Rhetorical Study"; "The Foundation Stone Book, Washington Cathedral"; "The University Ode," Johns Hopkins University; "The Pilgrim Song of Alpha Delta Phi."
- DEWART, William Herbert** (Ma.), 217 Randolph Ave., Milton, Mass.—R. Emer. Old North Ch., Boston, Jan., 1927—. b. Norwood, Can. Ken., B.A., 1887; Cambridge, B.D., 1893; Ken., L. H. D., 1918. m. Elizabeth H. Russell, 1899. F. R. Chr. Ch., Hyde Park, Boston, 1893; R. Chr. Ch. (Old North Ch.), Boston, 1914-27.\*
- DEW-BRITAIN, James Herbert** (Ia.), 607 Ave. E., Fort Madison, Iowa.—R. S. Luke's Ch., 1925—. Asst. Secy., 1925—. Regstr., 1930—. b. Great Britain, Nov. 21, 1875; s. James Thomas Bartholomew Brittain and Sarah Caroline (Woodcock). D.—1912, P.—1913, Bp. Fawcett. m. Mabel Isabella Perrier, Fulborough, Sussex, Eng., July 28, 1900. Secy. Syn., Dio. Quincy, Ill., 1914-21; P-in-C. S. Jas. Ch., Griggsville, Ill., 1912-17; R. S. Jude's Ch., Tiskilwa, and P-in-C. S. John Ch., Henry, S. Mark's Ch., Chillicothe, Redeem. Ch., Princeton, Ill., 1917-20; Chapl. S. Mary's Sch., Knoxville, Ill., 1920-21; P-in-C. S. Andr. Ch., Waverly, Ia., 1921-25; Dep. Gen. Conv., 1919.
- DEWEES, Theodore John** (C. N. Y.), 187 Washington St., Binghamton, N. Y.—R. Chr. Ch., 1914—. b. Pottsville, Pa., Dec. 12, 1883; s. Theodore S. Dewees and Ardella Louisa (Fiske). G. T. S., 1912. D.—1912, P.—1913, Bp. Talbot. m. Frances Ione Brush, Susquehanna, Pa., June 8, 1916. F. Chr. Ch., Susquehanna, Pa., 1912-14; Dean Third Mssy. Dist., Dio. C. N. Y., 1923-27.
- DEWHURST, Thomas** (Minn.), 215 North Fourth St., Stillwater, Minn.—R., Ascension Ch., Oct., 1922—. b. Blackburn, Lancashire, Eng., Mar. 21, 1879; s. Richard Dewhurst and Catherine (Aspinal). Pub. and Higher Grad. Schs.; Stepney Coll., Eng.; S. John's Coll., Winnipeg, Man., Can., 1913. D.—1913, P.—1914, Archbp. of Rupertsland. m. Alice Kirk, 1905. F. Princ. Irene Trng. Sch., Fort Vermillion, Peace River, Dio. Athabasca; S. Luke's Ch., Emerson, Dio. Rupertsland, 1915-20; R. S. Geo. Ch., Bismark, N. D., 1920-22; Chapl. to Bp. N. D., 1921-22. Mem. Bp. and Directorate Dio. Minn., 1926-30; Pres. Twin City Clericus, 1931—. Hon. Epis. Chapl. Minn. State Prison, 1922—.
- DE WITT, Alexander Renshaw** (Har.), Muncy, Pa.—Non-Par.—Un. Pa., LL.B., 1887, LL.M., 1889; Phil. Div. Sch., 1893. D.—1893, P.—1894, Bp. Whitaker. F. R. S. Jas. Ch., Muncy, and S. Jas. Ch., Exchange, Pa.; Exam. Chapl.\*
- DeWITT, William Andrew**, 143 Tunnel Road, Berkeley, Cal.—Mssy. at large and Vice-Pres. Burnham Chemical Co., 433 California St. San Francisco, Cal., 1919—. b. N. Y. C., Jan. 17, 1884; s. Cornelius J. DeWitt and Margaret Elizabeth (Kelty). Conn. Milit. Acad.; Phillip's Acad., Andover, Mass.; Yale, B.A.; Yale Div. Sch.; E. T. S. D.—1913, P.—1914, Bp. Brewster. m. Harriet Day Stringham, Jan. 6, 1914. F. R. S. John's Ch., Ross, Cal., 1913-17; Cmssnd. 2nd Lieut. Inf., U. S. Army, Aug., 1917; Cmssnd. 1st Lieut. Inf., U. S. Army, Dec., 1917; served with 13th Div. U. S. A., until Feb., 1919; Asst. Camp Adjt., Camp Lewis, until Sept., 1919.\*
- DE WOLFE, James Pernette** (W. Mo.), 424 W. 67 Terrace, Kansas City, Mo.—R. S. Andr. Ch., 1923—. b. Kansas City, Kan., Apr. 7, 1895; s. George Edward De Wolfe and Carrie Evangeline (Gilges). Ken., 1913-17; Bex., 1917-19; S. John's B.A., D.—1919, Bp. Leonard, P.—1919, Bp. Wise. m. Elizabeth Spittler Owen, June 28, 1916. c. three. F. R. S. Pet. Ch., Pittsburg, Kan., 1919-23.
- DEXTER, Anthony Hamilton** (L. A.), Off., 534 So. Boyle Ave., Los Angeles, Res., 1126 Milan Ave., So. Pasadena, Cal.—Asst. Chapl. Epis. City Mssn. Soc., Los Angeles, Aug., 1928—. b. Pawtucket, R. I., May 1, 1881; s. Samuel Francis Dexter and Anna Frances (Wheaton). Pub. Grammar and H. Sch., Pawtucket; Br. Un., A.B., 1902. D.—1921, Bp. Wm. B. Stevens, P.—1924, Bp. J. H. Johnson. m. Helen Loesch, 1912. c., daughters, two. F. P-in-C. S. Sim. Mssn., San Fernando, S. Alban Mssn., Owensmouth, and S. Paul Mssn., Lancaster, Cal., 1921-27; P-in-C. S. Andr. Mssn., Fullerton, Cal., 1927-28.
- DEXTER, Henry Aaron** (N. Y.), 88 Savernake Rd., Hampstead, London, N. W. 3, England.—Retired, 1931—. b. Elmira, N. Y., May 8, 1861; s. John Milton Dexter and Mary Cynthia (Billings). Harv. Oxon., 1891-93; G. T. S., 1900. D.—1895, Bp. Baker, P.—1900, Bp. Littlejohn. m. Harriet Miller, Oct. 30, 1927. F. R. Amer. Ch., Munich, Germany, 1902; Asst. Min. S. Jas. Ch., Chicago, Ill., 1903-06; Asst. Min. Gr. Ch., Orange, N. J., 1907-11; R. All SS. Ch., Briarcliff, N. Y., 1915-31.
- DEXTER, Smith Owen** (Ma.), 17 Elm St., Concord, Mass.—R. Trin. Ch., Concord, 1907—. also R. S. Anne's Ch., Lincoln, 1923—. b. Nayatt, R. I., July 19, 1872; s. Lewis Dexter and Ellen Smith (Owen). Harv., B.A., 1898; E. T. S., Cambridge, B.D., 1901. D.—1901, P.—1902, Bp. Lawrence. m. Helen Denison, New Bedford, Mass., July 24, 1902. F. Asst. Min. Gr. Ch., New Bedford, Mass., 1901-02; Min. Gr. Ch., Dayton, Wash., 1902-04; Asst. Min. Chr. Ch., Germantown, Pa., 1905-07. Soc. Serv. Cmssn., Dio. Mass., 1913-17.\*
- DEYO, George Nelson**, Washington Ave. and 181st St., N. Y. C.—R. Ch. Advo., N. Y. C., 1906—. b. Highland, N. Y.; s. John C. Deyo and Jane (Atkins). S. Stph. Coll.; Sea.; Leland Stanford, Jr., Un.; Ch. Div. Sch. Pac., 1895. D.—1893, Bp. A. Leonard, P.—1895, Bp. Nichols. m. (1) Emily Noble, N. Y., 1908; (2) Helene T. Hough, N. Y., 1915. F. Prin. S. Mark Acad., Salt Lake, 1892; Mssy. S. Pet. Mssn., Coronado, Cal., 1893; R. S. Luke Ch., Los Gatos, Cal., 1896; Cur. Calv. Par., N. Y., 1898; Cur. S. Aug. Chap., Trin. Par., N. Y., 1901; Chapl. Home for Incurables, N. Y. C., 1916-27.
- DIAMOND, Edward** (A.), 1820 Broadway, Schenectady, N. Y.—R. S. Paul's, Bellevue.—\*
- DIAZ, R. J. (Mex.)**, San Martin, Jalisco, Mexico.—In-C. S. Martin's Mssn.—b. Tlajomuleo, Sept. 8, 1884; s. Rufino Diaz and Emilia Diaz, Ninguna Sch.; A. la del Seminario de I' (Theol.), Andre's Jalisco. D.—1917, Bp. Aves. F. Mssy. Jalisco, Mex.\*
- DICK, James McDowell** (S. W. Va.), Box 813, Pulaski, Va.—R. Chr. Ch., Dec., 1928—. b. Sumter, S. C., Aug. 19, 1899; s. James McDowell Dick and Margaret (Fraser) Dick. H. Sch., Sumter; Presbyterian Coll., S. C., A.B.,

- 1922; Sewanee, B.D., 1926. D—1926, P—1927, Bp. Guerry.\*
- DICKERSON, Robert T.** (N. Y.), Cape Mount, Liberia, W. Africa.—Treas. Mssy. Dist. Liberia —.\*
- DICKEY, George Vernon** (N. Y.), 5040 Sherrin Place N. W., Washington, D. C.—Non-Par.— D— and P—1907, Bp. Burgess. F. R. S. Geo. Ch., Newport, R. I.; S. Jas. Ch., N. Y. C.\*
- DICKINS, Curtis Hoyt**, Newburgh, N. Y.—R. S. George's Ch., Sept., 1929—. b. Brookfield, Conn., July 24, 1865; s. Samuel Francis and Kathryn (Elwood) Dickins, both deceased. Tufts Coll., D.D., 1928; Tufts Theol. Sem.; Studied under Bp. Niles. D—1904, P—1905, Bp. Niles. m. Olive Springer Cochrane, July 17, 1894. F. Chapl. in U. S. Navy, thirty-one yrs., retiring as Dean of Chaplains' Corps. and Chief of Chaplains of the Navy, July, 1929.\*
- DICKINSON, Hugh Wentworth** (N'k.), Main and Rector Sts., Millburn, N. J.—R. S. Stph. Ch., 1922—. b. St. Kitts, British West Indies, Nov. 20, 1888; s. Richard Samuel Dickinson and Alice Thomas (Manchester). De Witte Clinton H. N. Y.; Un. of Toronto, Canada, B.A.; Wycliffe Coll., Toronto, 1918. D—1918, Bp. Stearly, P—1919, Bp. Lins. m. Louise Margaret Helfst, Nov. 17, 1916. F. M-in-C. Chr. Ch., Wortendyke, and All SS. Mssn., Glenrock, N. J., 1918-22.
- DICKINSON, John Hollowell** (Be.), The Rectory, Hazelton, Pa.—R. S. Pet. Ch., Oct., 1924—. b. U. S. A., 1870; s. Hollowell Dickinson, U. S. N., and Julia Walpole (Buckley). Wm. and Mary, 1896; V. T. S., 1897. D—1898, P—1899, Bp. Randolph. m. Clara Louise Williamson, 1891. F. Lower Suffolk, Va., 1897-1901; So. Farnham, Tappanhanock, S. Joh. and S. Paul Chs., Essex, Va., 1901-02; Ch. Ho. Comf., Richmond, Va., 1902-11; R. S. Stph. Ch., Goldsborough, N. C., 1911-15; Jackson River Par., 1915-16; Trin. Ch., Pocatello, Idaho, 1916-18; Chapl. A. E. F., 1918; R. S. Barnabas, Reading, Pa., 1919-24.
- DICKINSON, W. F. (Eh.)**, Hillsboro, Md.—Non-Par.—. F. R. S. Joh. Par., Hillsboro, Md.; R. S. Paul Par., Fairlee, Kent Co., Md.\*
- DI EHL, Frederick** (S. V.), 401 High St., Farmville, Va.—R. S. Joh. Meml. Ch., 1915—. b. Gettysburg, Pa., Apr. 9, 1875; s. Jas. Frederick Diehl and Arabella (Pomeroy). Dick. Coll., A.B., 1897, A.M., 1900; Prin., 1900; Hamp. Sidney Coll., D.D., 1924. D—1911, P—1912, Bp. Darlington. m. Ollie Mary Keady. Gettysburg, Pa., Feb. 20, 1901. F. S. Paul Ch., Wellsboro, Pa., 1912-15.
- DIENST, George Elias** (C.), 374 Maple Ave., Aurora, Ill.—Non-Par.—. b. Hamilton Co., Ind., Mar. 8, 1858; s. John Henry and Henrietta Wilhelmna (Goetz). Union Bibl. Inst., 1883; M.D., Nat. Medical, Chicago. D—1903, P—1904, Bp. Anderson. m. Clara Jane Bowman, Mar. 26, 1885. F. S. Joh. Ch., Naperville, Ill., 1903-08. Gives entire time to practice of medicine.\*
- DIETRICH, William John, Jr.** (L. I.), 9 Carlton Ave., Port Washington, N. Y.—R. S. Stph. Ch., Feb., 1926—. b. New Brunswick, N. J., June 26, 1896; s. William John Dietrich and Katherine (Homes). S. Paul's Sch., Garden City, N. Y.; Hob., A.B.; G. T. S. D—1923, P—1924, Bp. Burgess. m. Helen Elizabeth Justrich, Oct. 12, 1926. c. son. F. Gd. Shpd. Ch., Brooklyn, N. Y.; Chapl. S. Paul's Sch., 1925-26; Cur. S. Geo. Ch., Flushing, N. Y.
- DIGGLES, James W.** (Conn.), Bantam, Conn.—R. S. Paul Ch., Bantam, and R. Trin. Ch., Milton, Conn., 1923—. b. Vineland, N. J.; s. James Diggles and Grace (Edmondson). Un. Pa., A.B., 1890, B.D., 1893, M.A., 1913; G. T. S., 1893. D—1893, Bp. Whitaker, P—1893, Bp. Littlejohn. m. Gertrude Shutt, N. Y. F. Mssy. L. I., 1893-94; S. Paul Ch., Patchogue, L. I., 1894-1901; Chr. Ch., Williamsport, 1901-03; Chr. Ch., Berwick, Pa., 1903-04; S. Joh. Ch., Marietta, Pa., 1904-06; S. Paul Ch., Bloomsburg, Pa., 1906-12; R. S. Mark Ch., Johnstown, Pa., 1912-23. Stndg. Com. Dio. Harrisburg, Pa., 1909-12; Exam. Chapl., Dio. Harrisburg, Pa., 1910-12.
- DIGGS, Benjamin Evans** (F. L.), Macomb, Ill.—Retired—. D—1901, P—1902, Bp. Johnston. F. R. S. Jude Ch., Monroe City, Mo.; R. Gr. Ch., Galesburg, Ill.; R. S. Paul Ch., Benicia, Cal.; R. S. Paul Ch., Bakersfield, Cal.; Gen. Mssy. South of Platte, Neb.; P-in-C. Mssn. Sault Ste. Marie Line, Dio. F. L.\*
- DIGGS, Robert Russell** (La.), 114 Jefferson St., New Iberia, La.—R. Ch. Epiph., New Iberia, La.—. D—1898, Bp. Johnston, P—1899, Bp. Brooks.\*
- DILLER, Howard W.** (Be.), 901 Mahantongo St., Pottsville, Pa.—R. Trin. Ch., 1903—. b. Lancaster, Pa., Aug. 26, 1875; s. Harry Alonzo Diller and Kate Susan McCleary (Keller). Franklin and Marshall Coll., A.B., 1895, D.D., 1930; G. T. S., 1898. D—1898, P—1899, Bp. Talbot. m. Susan Kline, Manheim, Pa., 1903. F. R. Trin. Ch. Renovo, Pa., 1898-1902; Pres. Dioc. Bd. Rel. Educ., 1915; Stndg. Com., 1911-17; Del. Gen. Conv., 1913, 16, 19, 22, 25, 28, 31. Exec. Officer Bd. Rel. Educ. Prov. Wash., 1914-26. Dean Convo. Reading, 1920; Mem. Dioc. Coun., 1920.
- DIMMICK, Arthur Bryant** (S. F.), 415 Duval St., Key West, Fla.—R. S. Paul's Ch., Nov., 1927—. b. United States Consular Residence, Jan. 22, 1892; s. Edward Augustus Dimmick, onetime Amer. Consul, Barbados, and Josephine Maria (Dodge). H. Sch., Newburyport, Mass.; S. Stph. Coll., B.A.; Nash., 1920. D—1919, Bp. Weller, P—1920, Bp. Webb. F. D-in-C. S. Peter's, West Allis, Wis., 1919-20; R. S. Peter's, West Allis, Wis., May, 1920-Sept., 1920; P-in-C. S. Edmund's, Milwaukee, Wis., 1920-21; P-in-C. Gr. Ch., Menomonie, Wis., 1921-22; Cur. S. Stephen's, Providence, R. I., 1922-27.
- DIMON, Jay Johnson** (W.), 1827 Park Road, Washington, D. C.—R. S. Andr. Ch., Washington, 1910—. b. Sandusky, O., Mar. 10, 1876; s. Charles Dimon and Ada Mary (Johnson). Ken. Coll., B.A., 1898, D.D., 1924; Bex., 1901. D—1901, P—1902, Bp. Leonard. m. Harriet Atwater, Cleveland, O. F. R. S. Paul Ch., Bellevue, O., 1901-03; R. Gr. Ch., Mansfield, O., 1903-10. Mem. Beta Theta Pi and Phi Beta Kappa. Pres. Wash. Dioc. Conv., 1923; Pres. Pastors' Federation of Washington, 1923.
- DI SANO, Carmelo** (N. Y.), 73 Jewett Ave., Port Richmond, N. Y. C.—R. The Most Holy Redeemer, Prince of Peace and P-in-C. Gr. Chapel, E. 11th St., N. Y. C.—. b. Castiglione, Italy, Feb. 3, 1875; s. Guiseppe and Rosaria Di Sano. Seminarium Aciensis Episcopalis, Acireale, Italy; Gregorian, Rome, Italy. D—1897, Bp. of R. C. Church, Naples, Italy, P—1907, Bp. Greer, S. Ambrose, N. Y. C. m. Marie Levato, Feb. 3, 1909.\*
- DI SANO, Lorenzo** (N. Y.), 729 Cranford Ave., Wakefield, N. Y. C.—P-in-C. S. Mary of the Angels Mssn. (Italian), 1927—. b. Italy, Aug. 22, 1889; s. Guiseppe Di Sano and Rosaria (De Certo). Colomb.; Manhattan Coll.; Nash. D—May, 1915, P—June, 1916, Bp. Weller.\*
- DITCHBURN, Joseph Seymour** (La.), Louisiana State University, Baton Rouge, La.—Stdt. Pastor Epis. Stdt. Center La. State Un., Apr., 1930—. b. Rosseau, Ont., Can., Jan. 6, 1891; s. William Ditchburn and Sarah Jane (Stoneman). Ontario Pub. Sch.; Gravenhurst H. Sch.; Toronto Un., B.A., 1912; Trin. Un., Toronto. D—1921, Bp. Toronto, P—1923, Bp. Sessums. m. Marian Wynne Coate, 1919. c. daughters, two. F. Cur. S. Paul Ch., New Orleans, La., 1921-25; R. S. Jas. Ch., Detroit, Mich., 1925-30.
- DIX, Percy Rigden** (Ark.), Box 182, Latrobe, Pa.—Non-Par.—. (Temp. work anytime—Instruction in Classics, Mathematics, Music.)—Temp. work, Dio. Pittsburgh, Jan., 1931—. b. Eng., 1854. D—1906, P—1909, Bp. Johnston. F. West. Tex. Dio., 3 yrs.; Dio. Pittsburgh, 3 yrs.; Dio. Albany, 6 mos.; with Bp. Harrisburg, 3 yrs.; R. Chr. Ch., Milton, Pa., 1915-18; Latrobe, Pa., 1918-19; Cur. Ch. Gd. Shpd., Rocky Mount, N. C.
- DIXON, Humphrey Campbell** (Ky.), 556 Eastern Pkwy., Louisville, Ky.—R. S. Stph. Ch.—. b. Edinburgh, Scotland, June 18, 1903; s. Humphrey Campbell Dixon (deceased) and Catherine Earle (Walker). H. Sch., Hyde Park, Chicago, 1922; Un. Chicago, Ph.D., 1925; Div. Sch., Un. Chicago, 1927. D—May, 1927, P—

- June, 1928, Bp. Griswold. F. Field Secy. Brotherhood St. Andrew, 1922-26; P-in-C. Ignatius, Antioch and Gray Lake, Ill., 1928.\*
- DIXON, John Henry Sydney** (L. I.), St. Andrew's Church, 4th Ave. and 50th St., Brooklyn, N. Y.—R. S. Andr. Ch., Sept., 1929—, b. Sydney, Australia; s. John Dixon and Fanny (Dixon). Dorchester and Trin. Coll., Eng. D—1907, P—1910, Bp. Sessums. m. Dona Smith. F. R. Chr. Ch., Bastrop, and S. Andr. Ch., Mer Rouge, La., 1907; R. Chr. Meml. Ch., Mansfield, La., 1911; R. S. Paul Ch., Orange, Tex., 1919; R. Gr. Ch., Georgetown, 1919-20; R. Ch. Adv., Brownsville, Tex., 1920; R. S. Phillip's Ch., Kenedy, Tex., 1928-29.
- DIXON, Joseph Jacob** (Eau C.), Chippewa Falls, Wis.—R. Chr. Ch., Sept., 1926, and S. Simeon's Mssn. (Melville), Chippewa Falls —, b. Chippewa Falls, Wis., July 28, 1886; s. Walter Daniel Dixon and Ernestine Marie Jeanette (Mursy). Mil. Pub. Sch.; Nash., 1912. D—1911, P—1912, Bp. Webb. m. Joan Kelley, 1912. F. R. Ho. Trin. Ch., Callaway, Neb. Rural Dean of Alliance, Neb., 1919-23. R. Dean The Big Horn Deanery, 1923-24. R. S. Barth. Ch., Bemidji, Minn., 1924-26. Sgt. Inf. U. S. A., 1918.
- DIXON, Sidney Harry** (N. Y.), Elkton, Md.—Non-Par.—, b. Eng., July 11, 1877; s. Henry Hannas Dixon and Sarah (Davies). Trin. Sch., N. Y. C., 1896; Colomb., B.A., 1900, M.A., 1902; Teachers Coll., B. Diplm. in Educa., 1902; Berk., 1906, B.D., 1907. D—1906, P—1907, Bp. of Conn. F. Lay Asst. Chr. Ch., Watertown and All SS. Ch., Oakville, Conn., 1902-03; In-C. Chr. Ch., Bethlehem, Conn., 1903-07; Cur. S. Paul Ch., Newark, N. J., 1907-08; Cur. S. Aug. Chap., Trin. Par., N. Y. C., 1908-10; R. Ho. Trin., South River, N. J., and Ho. Cross, Perth Amboy, N. J., 1911-20; R. Trin. Ch., Elkton (Easton), Md., 1920-23; R. S. Mary's Charleroi (Pittsburgh), 1923-26; Institutional Chapl., Dutchess Archdeaconry, Poughkeepsie, N. Y., 1927-30.
- DIXON, Thomas Alexander** (Sp.), 404 W. Mill St., Carbondale, Ill.—P-in-C. S. Andrew's, Nov., 1931—, b. Gateshead, Eng., s. John Dixon and Anna Isabell (Simpson). Nash., May, 1931. D—May, 1930, P—June, 1931, Bp. White.
- DIXON, William James** (Ariz.), 712 Second Ave., Yuma, Ariz.—Retired, 1930—, b. Greenbush, Ont., Can.; s. George Dixon and Jane (McCullough). Camb.; A.B., 1890; Harv., A.M., 1902; E. T. S., B.D., 1901; Harv. Div. Sch., B.D., 1909. D—1901, P—1902, Bp. Lawrence. m. Laura Florence Mary Walker, Toronto, Ont., Can., Dec. 23, 1908. F. Min. S. Luke Ch., Fall River, Mass., 1901-05; Vic. Gr. Ch., So. Boston, Mass., 1905-11; R. Gr. Ch., Tucson, Ariz., 1911-22; Vic. S. Paul's Ch., Yuma, Ariz., 1922-30. Can. Trin. Cathd., Phoenix, Ariz. Lectr. Hist. Greek Philos., Un. Ariz., 1911-12; Mem. Eccl. Court and Cathd. Found.; Mem. Joint Cmssn. on Ch. Architecture of Natl. Ch., 1919—; Chrmn. Exam. Chapls., Field Dept., and Pension Fund, Ariz.; Clerical Dep. Gen. Conv., 1916, 19, 22.
- DOAN, Edward Slade** (W. M.), P. O. Box 35, Potoskey, Mich.—R. Emmel. Ch., and Mssy-in-C. Chr. Ch., Charlevoix and S. John's Ch., Harbor Springs, Oct., 1927—, b. East Cleveland, O., Oct. 23, 1870; s. Geo. Doan and Jane Elizabeth (Waring). D—1895, P—1896, Bp. W. A. Leonard. m. Margaret R. Campbell, Sept., 1895. F. R. S. Paul Ch., Bellevue, O., 1895-99; R. Ch. Gd. Shpd., Cleveland, O., 1899-02; P-in-C. S. Andr. Mssn. for colored people, 1900-05; R. S. Thos. Ch., Ft. Clinton, and Ch. Ho. Sac., Catawba, Isl. O., 1905-07; R. Trin. Ch., Troy, O., 1907-09; Archd. Knox-ville, Tenn., Convo., 1909; R. S. Jas. Ch., Marietta, Ga., 1910-13; R. S. Geo. Ch., Louisville, Ky., 1913-16; Mssy-in-C. S. Andr. Ch., Roswell, N. W., 1916-19; S. Paul's Ch., Artesia, N. M., 1916-19; and Chapl. N. M. M. I., 1917-19; Mssy-in-C. S. Andrew's, Las Cruces, N. M., and other Mssns., Rio Grande Valley, 1917-27. Exam. Chapl., N. M., 1925-27. Author: "If I Were a Layman;" "The Importance of Christianity;" Tracts.
- DOBBIN, Hugh Alexander** (W. N. C.), Legerwood, N. C.—R. Patterson Sch. and In-C. Chapel of Rest—, b. Todd, N. C., April 13, 1866; s. Hugh Alexander Dobbin and Margaret (Lippard). A. and E. Coll., Raleigh, N. C. D—1907, P—1909, Bp. Horner. m. Emma Alice Miller, 1889.
- DOBBINS, Joseph Burford** (Tex.), 14 W. Calhoun St., Temple, Tex.—R. Chr. Ch., Nov., 1930—, b. Worcester, Mass., July 31, 1898; s. Joseph Dobbins and Alice (Burford). Teaches Coll., Greeley, Colo. Sea.; S. Joh. Coll., B.A., 1923. D—1923, Bp. Ingle; P—1923, Bp. I. P. Johnson. m. Mary L. Maltas, May 14, 1924. c. Son. F. P-in-C. S. Joh. Mssn., Pueblo, Colo., 1923-24; R. S. Thos. Ch., Norton, Kan., 1924; P-in-C. S. Stph. Ch., Sherman, Tex., 1924-29; P-in-C. Chr. Meml. Ch., El Reno, Okla., 1929-30.
- DOBERSTINE, John Noble** (N. J.), 35 So. 3rd Ave., Highland Park, N. J.—R. All SS. Ch., June, 1926—, b. Pa., Aug. 27, 1883; s. Henry Doberstine and Elizabeth (Noble). Un. Pa.; Pa. Div. Sch. D—1910, P—1910, Bp. Talbot. m. Mina Elizabeth Staehle, Feb. 20, 1928. F. R. Banger, 1910; Asst. R. Gr. Ch., Phila., Pa., 1917; R. S. Jas. Ch., Piscatawaytown, N. J., 1921-26.
- DODD, Arthur Cope** (L. A.), Fallbrook, Cal.—P-in-C. S. John's, 1928—, b. Madison, Ind., May 17, 1870; s. Thomas La Vincent Dodd and Catherine (Cope). Pac. Theol. Sem., B.D., 1898; Ch. Div. Sch., 1907. D—1906, P—1907, Bp. Nichols. m. Helen R. Allen, St. Paul, Jan. 31, 1914. c. three. F. Past. First Cong. Ch., National City, Cal., 1898-1900; Cong. Ch., Rialto, Cal., 1900-04; Asst. R. Chr. Ch., Alameda, Cal., 1907-08; P-in-C. Gr. Mssn., Oceanside, Cal., 1908-10; Asst. All SS. Ch., Pasadena, Cal., 1910-12; Gen. Mssy., Santa Barbara Co., Cal., 1913-19; Non-Par., 1919-23; P-in-C. Trin. Mssn., San Diego, Cal., 1923-25; P-in-C. Gr. Mssn., Oceanside, Cal., 1925-27; P-in-C. Trin. Mssn., Ocean Beach, Cal., 1927-28.
- DODD, Edward Arthur** (Ma.), South Road, Rye Beach, N. H.—Non-Par., 1930—, Amh., A.B., 1891; Halle, Wittenberg, Ph.D., 1897; Phil. Div. Sch., 1899. D—1899, P—1900, Bp. Coleman. m. Harriette De Witt Allen, 1906. F. Asst. S. Mark Ch., N. Y. City, 1899-1905; Emman. Ch., Boston, Mass., 1905-07; R. S. Joh. Ch., Clifton, S. I., N. Y. City, 1907. Chapl. Base Hosp. No. 116, A. E. F. R. Chr. Ch., Hyde Park, Mass., 1920-30.
- DODD, Neal** (L. A.), 4510 Finley Ave., Hollywood, Los Angeles, Cal.—R. Ch. of S. Mary of the Angels, 1918—, b. Fort Madison, Ia., Sept. 6, 1879; s. Hyempsal Williams Dodd and Ada Mary (Neal). Nash., 1903-04-06-07; G. T. S., 1904-05. D—1907, P—1907, Bp. Webb. m. Lila Elise Weaver, Los Angeles, Cal., Apr. 7, 1915. F. Mssy., Beaver Dam and Fox Lake, Wis., 1907-08; R. Ch. S. Mary-the Virg., San Francisco, Cal., 1908-09; Chapl. Metropolitan Hosp. and Work House, Blackwell's Is., N. Y. C., 1909-11; Ch. Adv., San Francisco, Cal., 1911-14; R. S. John's Ch., Petaluma, Cal., 1914-18. Alter. Gen. Conv., 1916.
- DODD, Rollin** (N. Y.), 88 St. Nicholas Ave., N. Y. C.—R. All Souls' Anthon. Memorial Ch., 1929 —, Whit. Coll. B.S., 1906; G. T. S., 1909; Tehrs. Coll., Columb. Un., A.M., and Master's Diploma in Rel. Educ., 1917. D—1909, P—1910, Bp. J. D. Morrison. m. Jessie H. Beajon, Ridgefield, N. J., 1914. F. Mssy., Two Harbors, Minn., 1909-10; R. S. James Ch., Ridgefield, N. J., and Chap. of Nativ., Fairview, N. J., 1910-14; R. S. Alb. Ch., Brooklyn, N. Y., 1914-16; Cur. Ch. of Transfg., N. Y. C., 1916-17; Cur. S. Agnes' Chapel, Trin. Par., N. Y. C., 1917-29.
- DODGE, Arthur Camber** (L. A.), Santa Maria, Cal.—, b. Bridgetown, N. S., Feb. 18, 1889; s. Warnford Dodge and Minnetta E. Dodge. H. Sch., Bridgetown and Santa Monica; Un. So. Cal., A.B., 1922; Ch. Div. Pac., 1922-23; V.T.S., Grad., 1926, B.D., D—Mar., 1924, Bp. J. H. Johnson, P—Oct., 1926, Bp. W. B. Stevens. m. Jeanette Elspeth Anderson, June 7, 1927. F. D-in-C. S. Luke Mssn., La Crescenta, Cal., 1926. Vic. S. Peter's Mssn., Santa Maria, Cal. Author: "Taps" as sung by Schumann-Heink.\*
- DODSHON, Joseph Henry** (N. Y.), 927 Fifth Ave., N. Y. City.—R. S. Simeons Ch., N. Y. C.—, L. C. M. London, Eng., Coll. of Music, F. G. C. M. (Fellow Guild of Church Musicians),

- Mus. Doc., London. D—1896, P—1898, Bp. Talbot. m. Carsonette Porter, 1913. F. Mssy. Douglas and Lusk, Wyo.; R. S. Joh. Ch., Grand Haven, Mich.; Archd. West Mich., 1905-06; Loc. Ten. Cathd., Gibraltar, Spain, 1907, Archd. So. Ohio. Pres. Ch. Temperance Soc.; Pres. Guild of Church Musicians. Author: Booklets on "The League of Nations," and "Prayers for the Home;" "Does God Answer Our Prayers?" "God's Word and Man's Word on Temperance and Excess."
- DOGGETT, Walton Hall** (Ma.), 54 Pleasant St., Framingham Centre, Mass.—Retired, 1931.— b. Utica, N. Y., Aug. 30, 1867; s. Charles Seymour Doggett and Margaret Bowers (Hall). Un. Wyo., 1893-94; G. T. S., 1895-97; Colb. Un., 1897-99; Un. Theol. Sem., 1897-99. D—1897, Bp. Capers, P—1899, Bp. Talbot. m. Evelina Porter, Morrystown, N. J., June 9, 1898. c. son. F. S. Joh. Ch., Broken Bow, Neb., 1900-02; S. Luke Ch., Vernon, Cal., 1902-04; Ch. All Ang., Garvanza, Cal., 1902-04; R. Ch. Epiph., Los Angeles, Cal., 1904-07; R. S. Mark Ch., Durango, Colo.; Archd. Dio. W. Colo., 1908-10; Archd. Grand River, Colo., 1910-11; R. S. Pet. Ch., Denver, Colo., 1911-14. Pres. S. S. Com., Dio. Los Angeles, 1904-07; Pres. S. S. Com., Juris, West. Colo., 1908-11; Exam. Chapl., 1908-11; Stndg. Com., 1910-11; Chrmn. Dom. and For. Mssn. Com., Dio. Colo., 1912-14; M-in-C. S. Ann's Ch., North Billerica, S. Luke's Mssn. E. Billerica, and S. Alban Mssn., N. Chelmsford, Mass., 1916-20; R. Ch. Gd. Shpd., Dedham, Mass., 1920-24; R. S. John's Ch., Framingham Centre, and S. Paul's Ch., Hopkinton, Mass., 1924-31.
- DOHERTY, Richard Bransby** (N. Y.)—New York City—.\*
- DONALDSON, Thomas** (S. O.), Bexley, Columbus, O.—R. S. Alban's Ch., Mar., 1928.— b. Elk Ridge, Md., Feb. 9, 1889; s. Frederick Brune Donaldson and Sophie Augusta (Davis) Marston's Sch.; Mt. Vernon Coll. Inst.; G. T. S. D—Feb., 1918, P—Nov., 1919, Bp. Murray. m. Mary Randolph Harrison, June, 1920. c. three. F. Vic. Chap. Redemption, Baltimore, Md., 1919-22; R. Ch. Ch., Easton, Md., 1922-26; R. S. Paul's Ch., Chillicothe, O., 1926-28.
- DONAGHAY, Percy Lowry** (Del.), S. Anne's Rectory, Middletown, Del.—R. S. Anne Par., 1908.— b. Allegheny City, Pa., U. P. Sem., 1892-93; Park Inst., 1894-96; Nash, B.D., 1897-1900. D—1900, P—1900, Bp. Nicholson. F. R. Ch. Our Sav., Du Bois, Pa., 1901-05; R. S. Mary Ch., Charleot, Pa., 1905-08. Del. Prov. Syn., Pittsburgh, 1914; Dep. Gen. Conv., 1916, 19, 31; Alt. Dep., 1922, 25, 28. Del. to Syns., Norfolk, Va., Baltimore, Md., Wilmington, Del., Washington, D. C., Harrisburg, Pa.; Mem. Exec. Coun.; Com. on Youth; Dept. Rel. Educa., all Dio. Del. Mem. Natl. Geog. Soc., 1906; Mem. Theta Chi Frat.; Secy. The Peninsula Summer School, 1918.— 32 deg. Mason. Mem. J. D. L. B., 1917.— Secy. Publ. Dept. Author: "A History of Old St. Anne's Parish," Newspaper Articles; Contributor to "Motor Travel," and var. Magazines. Pub. Priv. Lecturers, "Life of Christ."
- DONEGAN, Harold Hand** (Md.), 2900 E. Fayette St., Baltimore, Md.—P-in-C. Ch. of Resurrection, Feb., 1931.— b. Feb. 6, 1905. Miami Un., Oxford, O., B.A., 1927; E. T. S., 1927-28; Cincinnati Sch. of Soc. Serv., summer term, 1929; B. D. S., 1928-30; Yale Div. Sch., 1930. D—Apr., 1930, P—May, 1931, Bp. Helfenstein.
- DONEGAN, Horace W. B.** (Md.), 503 Club Rd., Baltimore, Md.—R. Chr. Ch., St. Paul and Chase Sts., May, 1929.— S. Sph. Coll.; Oxford; E. T. S., B.D., 1927. D—1927, P—1928, Bp. Slattery. F. Asst. All SS. Ch., Worcester, Mass., 1927-29.
- DONNELL, John Christfield** (L. A.), 546 So. Norton Ave., Los Angeles, Cal.—Chapl., and Supt., Seaman's Ch. Inst., June, 1931.— b. Sigourney, Ia., Sept. 16, 1883; s. John Alexander Donnell and Susie (Hogan). H. Sch. Los Angeles; Trin. Sch., N. Y. C.; Hob., E.A., 1910; G. T. S., 1913. D—1913, Bp. Greer, P—1913, Bp. Burch. m. Barbara E. Wiley, Jan. 17, 1916. F. Asst. S. Geo. Ch., N. Y. C., 1913-14; R. S. Thos. Ch., Newark, N. J.; R. Ch. of Redeem., Okmulgee, Okla., 1924-28; P-in-C. Trin. Ch., Orange and S. Mary's, Laguna Beach, Cal., 1928-31.
- DONOVAN, Herbert Alcorn** (Va.), Fairfax, Va.— R. Truro Par., Fairfax Co., Oct., 1930.— b. Phila., Pa., 1896; s. Thomas Jefferson Donovan and Jane Elizabeth (Alcorn). Temple Un.; St. Sph. Coll.; V. T. S.; Liberia Coll., M.A. (honoris causae). D—Feb., 1923, Bp. Garland, P—Aug., 1923, Bp. Rhinelander. m. Marlon Mitchell Kirk, 1930. c., son, one. F. R. S. Geo. Ch., Cape Mount, Liberia, Africa, 1923-24; Supt. Val-Golsh Dist., Liberia, 1924-26; In-C. Treasure Dist., Liberia, 1926-30. Del. Gen. Conv., 1925.
- DOOLITTLE, Edward Burdick** (C. N. Y.), Brownville, N. Y.—Retired, Oct., 1930.— S. Andr. Div. Sch. D—1893, P—1895, Bp. Huntington. m. Mrs. Lena L. Norwood, Aug., 1925. F. Mssy. Chr. Ch., Bridgewater, S. Joh. Ch., Clayville, N. Y., Mssy. S. Tim. Ch., Brookfield, 1893-96; S. Matt. Ch., Horsehead, and S. Joh. Ch., Big Flats, N. Y., 1896-98; R. Trin. Ch., Lowville, N. Y., 1898-1906; R. S. Paul Ch., Holland Patent, N. Y., and M-in-C. S. Andr. Ch., Trenton, N. Y., 1906-07; R. S. Joh. Ch., Marcellus, N. Y., 1907-14; R. S. Paul Ch., Brownville, Mssy-in-C. All SS. Ch., Dexter and Olin Meml. Chap., Glen Park, N. Y., 1914-26; Chr. Ch., Guilford, N. Y., 1926-30; S. Math. Mssn., Rockdale, N. Y., 1928-30.\*
- DORRANCE, Samuel Martin** (L. I.), Res., 22 Sidney Pl., Off., 131 Clinton St., Brooklyn, N. Y.—R. S. An's Ch., Oct., 1926.— b. Providence, R. I., 1882; s. Samuel Richmond Dorrance and Alice (Richmond). S. Mark's Sch., Southboro, Ma., 1901; Harv. A.B., B. 1905; E. T. S., B.D., 1908. D—1908, Bp. McVicker, P—1908, Bp. Scadding. m. Sarah Weed, Flushing, L. I., 1915. F. Mssy-in-C. Trin. Ch., Ashland, Ore., 1908-11; R. S. Geo. Ch., Central Falls, R. I., 1911-17; Chapl. Jefferson Barracks, Mo., Jan., 1918-June, 1918; Post Chapl., Jefferson Barracks, June, 1918-Apr., 1919. Vic. Ch. of Ho. Trin., S. Jas. Par., N. Y., 1919-26. Dep. Gen. Conv., 1916; Gen. Secy. Ch. Congress, 1921-29.
- DORSET, Frederick W. B.** (S. Fla.), Holy Trinity Rectory, Melbourne, Fla.—R. Ch. Ho. Trin., 1922.— b. Bahama Islands, B. W. I., Jan. 5, 1869; s. Joseph D. Dorset and Laura (Nairn). Dur. Eng., L.Th., 1892; F. R. G. S., and M. A. S., London, 1898, Atlanta, D.D., 1917. D—1892, P—1893, Bp. W. P. Guiana. m. Maude Tarilton, Barbados, B. W. I., May, 1894. F. Cur. Cathd., Brit. Guiana; Georgetown, Demerara, Brit. Guiana, 1892-96; R. S. Andr. Ch., Grenada, B. W. I., 1898-10; R. Ch. Our Sav., Montoursville, Pa., 1910-11; R. S. Mary Ch., Williamsport, Pa., 1911-12; R. All SS. Ch., Paradise, Pa., 1912-15; R. Ch. Atone., Augusta, Ga., 1915-22.
- DOTTEN, Milton Church** (L. A.), 117 Bellefontain St., Pasadena, Cal.—Retired, 1916.— Dir. Ch. Exten. Soc. b. Eastport, Me., Oct. 12, 1848; s. James Dotten and Sarah Rebecca (Knowles). Flushing Inst.; Heid., Ger., Ph.D., 1873; G. T. S., 1878. D—1876, Bp. McLaren, P—1880, Bp. Harris. m. Mary Justina Post, June 21, 1883. F. D-in-C. Chapel of Atonement, N. Y. C., 1876-79; R. Emman. Ch., Detroit, 1880-84; S. Luke's Ch., Saranac Lake, N. Y., 1885-90; R. All SS., Riverside, Cal., 1892-1918. Pres. Stndg. Com., 1916-24.\*
- DOTY, J. Lamb, O. G. S.** (Hon.), Chapter House, 1726 Anapuni St., Honolulu, T. H.—Gen. Mssy. in Honolulu, 1932.— Superior, Order of the Gd. Samaritan, Apr., 1926.— b. Brooklyn, N. Y., May 11, 1869; s. Clarence S. Doty and Amanda Wallace (Lamb). Hiekle Acad.; Spencerian Coll.; Colb. Law Sch., Studied under Bp. of Los Angeles. D—1913, P—1916, Bp. of Los Angeles. m. Maeva Raoul, Feb. 22, 1895. F. R. Ch. of Holy Apostles, Hilo, 1918-26; Asst. S. Andr. Cathd., Honolulu, T. H., 1926-28.\*
- DOTY, Walter Pettit** (N. Y.), 7 St. Paul's Place, Ossining, N. Y.—R. S. Paul's Ch., Aug., 1931.— b. Eureka, Utah, Sept. 24, 1898; s. Claude Wharton Doty and Stella May (Pettit). Trin. Par. Chap. Sch.; Colb.; Nash.; Ch. Div. Sch. Fac., 1927; Bex., B. D., 1931. D—May, 1926, P—1927, Bp. Parsons. m. Adelaide M. Gerend, Sept. 6, 1923. F. R. Ho. Innocents, San Francisco, Cal., 1926-27; Cur. S. Paul's Cathd., Los Angeles, Cal., 1928-29. Lieut. Chapl. Corps U. S. Navy, 1929-31.

**DOUB, Richard M.** (N. Y.), In Europe— F. R. S. Paul Ch., Minersville, Pa.\*

**DOUD, LeRoy Wells, Ven.** (Tenn.), 712 Juniper Lane, Norman, Okla.—Archd. E. Okla., 1929—s. Albert M. Doud and Mary Elizabeth (Matthews). Oskaloosa, B.A., 1910. Campbell Un., Ph.D., 1915. D.—1911, P.—1912, Bp. Beecher. m. Edith Harsfall, Little Rock, Ark., 1907. F. Calloway, Neb., 1911; Del. Kan. to Prov. Syn., 1913-14; S. Andr. Ch., Ft. Scott, Kan., 1914; Monticello, Fla., 1915-17; R. S. Paul Mem. Ch., San Antonio, Tex., 1917-19; R. S. Luke Ch., Live Oak, Fla., 1919-23; R. S. Luke's Ch., Jackson, Tenn., 1923-29, resigned. Mem. Soc. Com., Kan.; Mem. Soc. Serv. Com., Dio. Fla.; Alt. Gen. Conv., Fla., 1916. Appointed 1st Lt. Tenn. Natl. Guard, 1924; Mem. U. S. Infantry Assn.; Mem. U. S. Reserve Assn.; Mem. Chapls. Assn.

**DOUGHERTY, George Pryor** (N'k.), 74 Park Ave., Glen Ridge, N. J.—R. Chr. Ch., Bloomfield and Glen Ridge, N. J., 1921— b. Borden-town, N. J., Jan. 24, 1880; s. George S. Dougherty and Sarah Amelia (Kessler). Pub. and Priv. Sch.; Taylor Un., Ph.B.; Drew, B.D. D.—1921, P.—1921, Bp. Lines. m. Bertha Grace Hurlbut, 1906. F. 15 years Min. Meth. Epis. Ch.

**DOUGHTY, Addison T.** (N'k.), 46 Fulton St., Bloomfield, N. J.—Chapl. City Mssn. of Newark, July, 1931— b. Jeffersonville, N. Y., Nov. 2, 1879; s. Elisha C. Doughty and Roxanna (Kessler). Un. Pa. D.—1915, Bp. Chas. T. Olmsted, P.—1917, Bp. Chas. Fiske. m. Maud E. F. Hoyt, Oct. 8, 1913. F. R. Gr. Ch., Waverly, N. Y.; R. Calv. Ch., Homer, N. Y.; P-in-C. S. Alban's Ch., and S. George's Ch., Newark, N. J., 1921-29; P-in-C. S. Clement's Ch., Hawthorne, N. J., 1929-31.

**DOUGLAS, Charles Harold** (W.), U. S. S. Salt Lake City, care: Postmaster, N. Y.—Chapl. U. S. Navy, attached U. S. S. Salt Lake City, Dec., 1929— b. Versailles, O., May 13, 1899; s. Charles Bailey and Effie Jayne (Pickett) Douglas. Earlham Coll., A.B.; Phila. Sch. of the Bible; Colmb., A.M.; Bonebrake Sem., B.D., 1927; Potomac Bible Coll., Th.D., 1928. D—May, 1929, P—Nov., 1929, Bp. Freeman. m. Dorothy Frazee, Aug. 1, 1926. F. Asst. Epiph. Ch., Washington, D. C., 1928-29.

**DOUGLAS, Charles Malcolm** (N'k.), Short Hills, N. J.—R. Chr. Ch.— Leih., B.A., 1893; G. T. S., B.D., 1899. D.— and P—1898, Bp. Starkey F. Asst. S. Jas. Ch. (1900) and Gr. Ch., New York City, 1903.\*

**DOUGLAS, Charles Winfred** (F. L.), St. Mary's Convent, Peekskill, N. Y.—Non-Par. and Hon. Can. S. Paul Cathd., Fond du Lac, Wis., 1907—, Choirmast. Community of S. Mary— b. Oswego, N. Y., Feb. 15, 1867; s. Virgil Chittenden Douglas and Caroline (Church). Syracuse Un., B.M., 1891; S. Andr. Div. Sch., 1894; Matth. Hall, 1898-99; Mus. Doc. Nash., 1917. D—1893, Bp. Huntington, P—1899, Bp. Spalding. m. Mary Josepha Williams, Denver, Colo., June 22, 1896. F. Cur. Ch. Redeem. N. Y., 1894; Minor Can. S. Joh. Cathd., Denver, Colo., 1894-97; Assoc. Mssn. Transfg., Evergreen, Colo., 1897-1907; Stud. Eccl. Music, 1905-06; Canon Residentiary S. Pauls Cathd., Fond du Lac, 1908-11; Spec. Lectures Plain Chant, G. T. S., 1915-17; Musical Editor New Hymnal, 1917-20. Author: S. Dunstan Edition Plain Chant (H. W. Gray Co.); "The Ordinary and Canon of the Mass, with the Holy Chant" (\$5.00); "The Saint Dunstan Psalter" (\$1.00); Missa Marialis, Missa Penitentialis, Missa Paschalis, Missa de Angelis, Modern Notation, 10 Masses in Plain Chant Notation; Merbecke's Communion Service, Missa Simplex, Cantica Eucharistica; The Order of Matins According to the Use of Community of S. Mary (Pub. by the Community S. Mary); The Canticles at Evesong (50c); The Ceremonial Noted; "Compline, with the Plainsong"; "A Cappella Choruses from the Russian Liturgy" (H. W. Gray Co.); "Spanish Sacred Motets" (Oliver Ditson).\*

**DOUGLAS, Dufferin D.** (C. N. Y.), Theresa, N. Y. R. S. James Ch., Oct., 1931— b. Toronto, Can., 1892; s. Rev. John Douglas and Annie E. (Horner). Trin. Un., Tor.; W. T. S. D.—May, 1918, Bp. of Niagara, P.—May, 1920, Bp. of Huron, m. Norah E. Lowe, Aug. 26, 1919. c. two. F. P-in-C. Gr. Ch., Holland, Mich.

**DOUGLAS, Henry S.** (Conn.), R. F. D. 1, Seymour, Conn.—Mssnr. Quaker Farms, S. Peter, Oxford and Gd. Shpd., Southford, 1931— D—June, 1931, Bp. Acheson.\*

**DOUGLAS, John Smallwood** (Ky.), 119 W. Kentucky St., Louisville, Ky.—R. S. Andr. Ch., 1916— Y. T. S. D.—1894, P.—1895, Bp. Whittle. m. Elizabeth McCauley, 1897. Mem. Stndg. Com., 1930— F. R. Luray Par. Va., 1894-97; R. Lunenburg Par., 1897-99; R. Norbourne Par., W. Va., 1899. R. Huntington, W. Va., 1911; Stndg. Com. W. Va., 1902-11; Dep. Gen. Conv., 1910, 13, 19, 22, 25, 28, 31; Mem. Stndg. Com., Dio. Ky., 1917-28.

**DOUGLAS, Richard Mansfield** (La.), 606 Tillman St., Minden, La.—M-in-C. S. John's, Jan., 1931— b. Morgan City, La., Sept. 2, 1899; s. George Herbert Douglas and Eva (Carlin). H. Sch., St. Francisville, La.; Sewanee Milit. Acad.; Un. So., B.A., B.D., 1924. D—1924, P—1925, Bp. Sessums. m. Doris Marye Brueggerhoff, Apr. 10, 1928.

**DOUGLASS, s. Hiram Kennedy** (Tenn.), 608 Woodtown St., Memphis, Tenn.—Can. S. Mary's Cathd.; R. Ch. Gd. Shpd.; Chapt. Ch. Home, Oct., 1929— b. Florence, Ala., Aug. 21, 1893; s. James Josephus Douglas and Mary Sue (Brooks) State Nor. Coll., Florence, Ala.; Colmb.; Un. So., B.A.; Keble Coll., Oxford, Eng., B.Litt. D.—1921, P.—1922, Bp. Mikell. F. Chapt. Ch., Fort Benning, Ga., 1921-22; Cur. S. Luke's Ch., Atlanta, Ga., 1922-23; R. S. Pet. Ch., Columbia, Tenn., 1923-26; R. Ch. Messiah, Detroit, Mich., 1926-29.

**DOUSE, Edward** (W.), 228 2nd St. N. W., Washington, D. C.—Non-Par.— b. St. Ann, Jamaica, B. W. I., Dec. 26, 1869; s. Rev. Daniel Britton Douse and Mary Isabel (Harker). Harv. Un.; Kingston, Jamaica, B. W. I. D—1906, P—1907, Bp. Satterlee. F. Vic. S. Geo. Chap., S. Columbus Par.\*

**DOUTHWAITE, Asher Brown Cyril** (C. N. Y.), 422 Kirk Ave., Syracuse, N. Y.—R. All SS. Ch., S. Salina St., Apr., 1926— b. Scarborough, Yorkshire, Eng., Dec. 30, 1893; s. George William Douthwaite and Sarah Jane (Brown). St. Martin's, Scarborough; Sask., Can., B.A.; Emmanuel, Sask., L.Th. D—1919, P—1920, Bp. J. A. Newnam, Sask. m. Elizabeth Nott Humphrey, Jan. 9, 1919. c., son.

**DOW, D. Howard** (L. A.), 229 E. Adele St., Anaheim, Cal.—R. S. Mich. Par., July, 1930— b. Hartford, Conn., Sept. 16, 1889; s. Dighton Hammond Dow and Anne (Fenner). Pub. Sch., Denver, Colo., and Worcester, Mass.; Marietta Coll., and Un. Neb.; Atlanta Theol. Sem., B.D., 1910. D—1913, Bp. Olmstead, P—1915, Bp. Thurston (for Bp. Colo.) m. Nathalie Sylvia Hunnicut, 1912. c. daughters, two. F. S. Pet. Ch., Walsenburg, Colo., 1913-15; R. S. Andr. Ch., La Junta, Colo., 1915-18; Secy. S. Deany, Dio. Colo., 1915; Mem. Dio. Bd. Mssns., 1917; Cur. S. Mary Ch., Salamanca, N. Y., 1918-19; R. Chr. Ch., Temple, Tex., 1919-22; Dean N. W. Conv., Dio. Tex., 1922; Chrmn. Dio. Com. Pag. and Rel. Drama, Tex., 1922; Ch. Epiph., Colo. Springs, 1922-23; R. Ho. Trin. Par., Lincoln, Neb., 1923-26; P-in-C. S. John's Ch., Globe, Ariz., 1926-28. Non-Par., ill health, 1928-30, Asst. S. Jas. Ch., Los Angeles, Mar.-July, 1930. Chapt. Actors Ch. Alliance. Alt. Dep. Gen. Conv., Dio. Neb., 1925; Dep. Prov. Syn. of N. W.; Exam. Chapt. to Bp. of Neb., 1925-26.

**DOW, George Washington** (W.), 1329 K St. N. W., Washington, D. C.—Supt. Epis. City Mssns., Sept., 1924— b. Brooklyn, N. Y., Nov. 19, 1866; s. Josiah Dow and Kate Williams (Downing). Rens. Poly. Inst., 1899; Sea., 1916. D—1916, Bp. McElwain, P—1917, Bp. Johnson, Act. Bp. S. D. m. (1) Alice Maud Osborne, Brooklyn, N. Y., May 6, 1896; (2) Leila Eileen Joyce, West Hoboken, N. J., Apr. 23, 1910. F. Mechanical Engineer, Phila. and Barberton, O.; Lay-Mssy. S. D., stations, Hurley, Parker and points west, Aberdeen; P-in-C. Appleton and Montevideo, Minn.; P-in-C. Madisonville, Morgantown and Uniontown, Ky.; R. Pewee Valley, Ky., 1921-23; In-C. Trin. Dioc. Ch., Washington, D. C., 1923-24.

**DOW, Richard W.** (N. H.), Concord, N. H.—Retired, 1924— b. Brooklyn, N. Y., Oct. 12, 1856; s. George Worthington Dow and Anna De-

- boise (Prince). Brooklyn Inst.; G. T. S. D.—1893, Bp. Potter, P—1894, Bp. Niles. F. S. Sph. Ch., Pittsfield, N. H., 1893-94; Mssy-at-large, N. H., 1894-05; Secy. Dio. N. H., 1907-16; Fin. Secy. Dio., 1900-04; P-in-C. S. Luke Chap., Concord, N. H., 1905-15. R. S. Luke Ch., Charlestown, N. H., 1916-24.
- DOWDELL, Charles Alfred** (Ariz.), Box 1227, Phoenix, Ariz.
- DOWDELL, Victor Lyle** (P. O.), Romero St., No. 11, Santurce, Porto Rico.—Dean St. Michael's Seminary, Dec., 1930—. b. Dexter, N. Y., June 12, 1897; s. Hiram Lawrence Dowdell and Emma (Landon). H. Sch., Watertown, N. Y.; Hob., A.B.; Cornell, M.A., Ph.D.; G. T. S., 1924; Nash., B.D., 1929. D—Apr., 1924, Bp. Fiske, P—Dec., 1924, Bp. Coley. m. Frances Kivelle, 1930. F. Mssy. Tompkins County, N. Y., 1924-26; Cur. Chr. Ch., Corning, N. Y., 1926-28; Instr. in Classics, Nash., 1928-30; Mssy. Sitka, Alaska, summer, 1930; Loc. Ten., Chr. Ch., Corning, N. Y., winter, 1930.
- DOWDING, Henry W.** (S. Va.), Portsmouth, Va.—Asst. Trin. Ch., and Mssy., 1927—. D—Oct., 1927, P—Apr., 1928, Bp. B. D. Tucker. F. Min. of Congregational Ch.\*
- DOWELL, Creetus Atwell** (O.), 647 Reid Ave., Lorain, O.—R. Ch. of Redeem., July, 1931—. b. Clarksburg, W. Va., Feb. 8, 1872; s. Herndon Dowell and Elizabeth (Wilson). Granville Acad.; Dennison Un., A.B., 1898. D—Mar., 1903, Bp. Gravatt, P—1904, Bp. Peterkin. m. Aug. 17, 1898. c. one. F. R. Sisterville, W. Va.
- DOWELL, Dorsey Maxwell** (S. O.), Piqua, O.—R. S. James Ch.—b. Clarksburg, W. Va., Apr. 28, 1903; s. Rev. Creetus Atwell Dowell and Olive Maxfield) Dowell. H. Sch., Ashtabula; Ken., Ph.D., Bex., 1928. D—June, 1928, Bp. Leonard. m. Elizabeth Hubbard, Sept. 1, 1928. F. Asst. Ch. of Incarn., Cleveland, O., 1928.\*
- DOWIE, Alexander John Gladstone** (Har.)—b. Sydney, Australia; s. John Alexander Dowie and Jane Dowie. Evanston Acad.; Harvard Sch., Chicago, Un. Chicago, A.B., 1900; J. D., 1903. D—1912, P—1913, Bp. Toll. F. Asst. S. Paul Ch., Chicago; R. Ch. Covenant, Junction City, Kan.; R. S. Luke Ch., Monrovia, Cal.; R. Ho. Spirit Ch., Gallup, N. Mex., 1921; P-in-C. Chr. Ch., Tamaqua, Pa.; R. S. Paul Ch., White Haven, Pa., 1926-27; Vic. Nativ. Ch., Newport, Pa., 1927.
- DOWLING, Gasherle DeWitt** (Ma.), 928 East 4th St. So., Boston, Mass.—Vic. Ch. Redeem., 1922—, also on Boston City Mssn. Staff as Hospital Chapl., Feb., 1928—. b. Woodside, N. J., Aug. 26, 1870; s. Joseph Ivimey Dowling and Mary Jane (Sheppard). Br., B.A., 1896; Tenn., D.D., 1910; Pr. Soph. Declam., 1904; Phila. Div. Sch., 1899. D—1899, P—1900, Bp. Whitaker. m. Sara Adele Neill. F. Asst. Calv. Ch., Germantown, Phila., Pa., 1899; M-in-C. Epiph. Chap., 1899-1901; R. S. Luke Ch., Hot Springs, Ark., 1901-04; R. Trin. Ch., Davenport, Ia., 1904-09; M-in-C. Chr. Ch., same city, 1904-09; Dean Cedar Rapids Deanery, 1906-09; Chapl. Iowa Soc. Sons of Rev., 1908-09; Dean Geth. Cathd., Fargo, N. D., 1909-15; R. Chr. Ch., Pittsford, N. Y., 1915-18; R. S. Joh. Ch., Wellsville, N. Y., 1918-20; R. S. Joh. Ch., Warehouse Point, Conn., 1920-22.
- DOWLING, Herbert J.** (R. I.), Pascoag, R. I.—P-in-C. Calvary Ch., Pascoag and Chapl. State Sanatorium, Wallum Lake, 1931—. D—, P—Nov., 1931, Bp. Perry.\*
- DOWNER, William Charles** (F. L.), Care: Mrs. Jessie A. Dawnee, 784 Gaviota Ave., Long Beach, Cal.—Non-Par.—b. Milwaukee, Wis., May 16, 1902; s. George F. Downer and Jessie A. (Phillips). Pub. Sch., Butte, Mont., and Milwaukee, Wis.; Milwaukee State Normal Sch., Collegiate Dept.; Nash., 1926. D—May, 1927, P—Nov., 1927, Bp. of Fond du Lac. F. D-in-C. S. Igna. Mssn., Eagle River, Wis., May-Nov., 1927; Vic. of same, 1927-28; Asst. Ch. of Redeem., Chicago, Ill., 1928.\*
- DOWNES, William Phillip**, Windsor Locks, Conn.—P-in-C. S. Paul's—E. T. S., B.D., 1899. D—1899, Bp. Neely, P—1900, Bp. Vincent. m. Harriet Louise (Street) F. Cur. S. Paul Par., Chillicothe, O., 1899-1900; Cur. Trin. Par., New Haven, Conn., 1900-14; R. Trin. Ch., Bristol, Conn.; Secy. Bd. Rel. Educ., Conn., 1910. Editor "Knights of Washington," 1914.\*
- DOWNEY, Leslie T.** (W. Va.), 645-47 Third Ave., Huntington, W. Va.—M-in-C. S. Paul's Ch., Williamson, Sept. 19, 1926—, Supt. and Headmaster The Huntington Union Mission Settlement—b. Atlanta, Ill., July 21, 1884; s. John James and Ida (Buchanan) Downey. S. James Prep., Chicago; Mosely and S. Div. H. Sch., Chicago; Butler, Indianapolis, Ind.; Marshall Huntington, W. Va.; Schs. Soc. Ser., N. Y. D—July, 1928, Bp. Gravatt. m. Lucile Short, Aug. 8, 1916. c., son, daughter. F. Social Service Work.
- DOWNMAN, John Yates** (Va.), 610 W. Grace St., Richmond, Va.—R. Henrico Par., Richmond—V. T. S., 1882, W. and L., D.D., 1908. D—1882, Bp. Whittle, P—1883, Bp. Peterkin. F. R. S. Joh. and S. Dav. Pars., 1882-85; Asst. Ch. Epiph., Danville, 1885-87; Chr. Ch., Greenville, S. C., 1888-89; R. All SS. Ch., Richmond, Va., 1889.\*
- DOWNS, Francis B.** (Pa.), 3913 Terrace St., Phila., Pa.—Cur. Ho. Apostles Ch., 1931—. D—Dec., 1930, P—Nov., 1931, Bp. Taitt.\*
- DOWTY, William Edmund**, 12 Clinton St., Central Falls, R. I.—R. S. George's Ch.—b. Fall River, Mass.; s. William Edmund Dowty and Mary Ann (Whitehead). B. M. C. Durfee High Sch.; Harv., A.B., 1897; Camb., B.D., 1902. D—1901, P—1902, Bp. Lawrence. m. (1) Nellie Lambert, 1903; (2) Jean (Lambert) Lincoln, 1922. F. Asst. Emman. Ch., Boston, Mass.; R. S. Paul Ch., Malden, Mass.; Dean All SS. Cathd., Spokane, Wash., 1922.\*
- DOYLE, John** (Pa.), Care Postmaster, San Pedro, Cal.—Chapl. U. S. Navy, 1928—. Lieut. (J. G.) Ch. C., U. S. N.—b. Philadelphia, Pa., Mar. 12, 1895; s. Thomas Doyle and Charlotte Catharine (Rodgers). Brown Prep.; Swarthmore Coll.; Phila. Div. Sch., S.T.B., 1923. D—May, 1923, Bp. Rhineland, P—Dec., 1923, Bp. Garland. F. R. Chr. Ch., Pottstown, Pa., 1924-26; R. S. Philip's Ch., Phila., Pa., 1926-28.
- DOZIER, Julian F.** (S. V.), Hampton, Va.—In-C. S. Cyprian's Ch.—Phila. Div. Sch. D—May, 1931, Bp. Thomson.\*
- DRAKE, Archie Ira** (Mil.), 1221 N. Marshall St., Milwaukee, Wis.—Dean All SS. Cathd., May, 1930—. b. Buffalo, N. Y., July 5, 1898; s. Archie Ira Drake, M.D. (deceased), and Jane (Doorty). Pub. Schs., Buffalo; Coll. Dept., Sea; Sea, B.D., 1924. Grad. work G. T. S., and Spec. training course city mission work under N. Y. C. Mssn., 1924-25. D—1924, Bp. McElwain, for Bp. Ward, P—1925, Bp. Ward. F. R. Ch. Our Sav., Du Bois, Pa., 1925-27; Cur. All SS. Cathd., Milwaukee, Wis., 1927-29; Minor Can., same, 1929-30.
- DRAKE, Emmet Adlts** (Sp.), 120 S. Church St., Jacksonville, Ill.—R. Trin. Ch., Oct., 1930—. b. Antigo, Wis., May 24, 1901; s. Dr. Frank Irwin Drake and Jean Tennant (Park). H. Sch.; Columbia Milt. Acad.; Un. Wis., B.A., 1924; G. T. S., 1927. D—Apr., 1927, Bp. Webb, P—Nov., 1927, Bp. Morris. m. Lucy Margaret Shaw, Jan. 4, 1929. c. son. F. Asst. R. Ch. of Atona, Chicago, Ill., 1928-30.
- DRAKE, Francis Edward** (Eau C.), Owen, Wis.—P-in-C. S. Katherines Ch., Feb., 1932—. D—1904, P—1905, Bp. T. N. Morrison, Ia. F. Albia, Ia., 1904; R. S. Mark Ch., Fort Dodge, Ia.; R. Chr. Ch., Albert Lea, Minn., 1925; R. All SS. Ch., St. Paul, Minn., 1927-32.\*
- DRAKE, Frederick Blount** (N. C.), Monroe, N. C.—P-in-C. S. Paul's Ch. (organized Mssn.), Nov., 1929—. b. Edenton, N. C., Aug. 1, 1890; s. Rev. Robert Brent Drane and Maria Louisa Warren (Skinner). Trin. Sch., Chocowinity, N. C.; Un. N. C., B.A., 1912; G. T. S., 1915. D—1915, Bp. Darst, E. Car. P—1916, Bp. Rowe, Alaska. m. Rebecca B. Wood, Edenton, N. C., Sept. 1925. F. Mssy. Tanama Valley, Alaska; Archd. Yukon, 1921-26 (resigned), ill health. Supply Work, Dio. E. C., 1926-29.
- DRANE, Robert Brent** (E. C.), Edenton, N. C.—R. S. Paul Par., Edenton, 1876—. b. Wilmington, N. C., Dec. 5, 1851; s. Robert Brent Drane and Catherine Caroline (Parker). S. Sph.

- Coll. B.A., 1872; G. T. S., 1875; Un. So., D.D. D.—1875, P.—1876, Bp. Atkinson. m. Maria L. W. Skinner, Edenton, N. C., Dec. 4, 1878. F. Asst. S. Jas. Ch., Wilmington, N. C., 1875-76; Exam. Chapl.; Pres. Dioc. Conv.; Trust. S. Mary Sch.; Dep. Gen. Conv.; Del. Synod; Pres. Stndg. Com. Dio. E. Carolina.\*
- DREW, Charles Perren** (Okla.), 327 E. Washington St., McAlester, Okla.—Vic. All SS. Ch. with Mssns., Hartshorne and Eufaula, May, 1930—b. England, 1862; s. Charles Drew and Harriet (Russ). Priv. Sch., England. D.—1915, P.—1916, Bp. Tyler. m. Emma Ruth Perner, May, 1901. F. R. Lakota, N. D., 1915-19; R. Langdon, N. D., 1919-20; R. Jamestown, N. D., 1920-23; R. S. Paul's Ch., Marshalltown, Ia., 1923-30.
- DREW, Frederick Jefferson** (Lex.), Beattyville, Ky.—P-in-C. S. Thomas Ch., May, 1931—b. Wilmington, N. C., Aug. 15, 1900; s. Samuel Summerfield Drew and Bettie Hodges (Lee). DuBose Meml. Ch. Trng. Sch.; Prepared for Priest's exam. half yr. before graduation. D—Jan., 1931, P—Sept., 1931, Bp. Abbott. m. Annie Siegrist, Dec. 1, 1928.
- DREW, Henry Lowndes** (N. Y.), 112 Main St., Highland Falls, N. Y.—R. Ch. of Ho. Innocents, 1927—S. Stph., B.A., 1900, M.A., 1904; G. T. S., 1903. D—1903, Bp. Coleman. P—1904, Bp. Adams. F. Asst. S. Ann's Ch., Annapolis, Md., 1904; R. S. Mary Ch., Denton, Md., 1904-05; Asst. Ch. Gd. Shpd., Brookville, N. Y., 1905-07; R. S. Mary Ch., Amityville, N. Y., 1907-13; Asso. R. S. Stph., Sewickley, Pa., 1913-14; R. Ch. Gd. Shpd., Pittsburgh, Pa., 1914-20; R. S. John Ch., Lancaster, Pa., 1920-25; Assoc. Ch. Ho. Commun., N. Y. C., 1925-27; Select Preacher at Trin. Ch., N. Y. C., summer, 1919.
- DROSTE, Johan Frederick**, Box 168, Manati, Porto Rico.—P-in-C. Mssn. en El Coto (La Resurreccion), Manati, P. R., 1915—Regst. and Historiographer—b. Yselstein, Holland; s. Conrad Antonius Droste and Johanna (Ulrich). Pub. Sch., Holland; Utrecht and Neukirchen Sem., 1894. D—1908, Bp. Van Buren, P—1915, Bp. Colmore. m. Maria Helena Petronella Keyser, June 6, 1895. F. Fnded. Mssn. of La Resurreccion, 1913. Was Presbyterian Min. till 1907; Confirmed Aug. 25, 1907, Bp. Van Buren; looked after my plantation from 1909-13, and started Ch. of La Resurreccion; in 1917, part of property sold to Bd. of M., and "The New World School" started.
- DROWN, Edward Staples** (Ma.), 12 Phillips Place, Cambridge, Mass.—Prof. Sys. Div. Ep. Theol. Sch., Cambridge, Mass.—b. New Haven, Conn., Dec. 21, 1861; s. Edward Livingston Drown and Rebecca (Staples). Harv., A.B., 1884; Trin., D.D., 1904; E. T. S., B.D., 1889; D.D., 1927. D—1889, P—1890, Bp. Paddock. m. Paulina Cony Allen, Cambridge, Mass., June 12, 1913. F. Instr. and Prof. E. T. S. Dep. Gen. Conv., 1913, 16, 25. Author: "The Apostles' Creed Today" (Macmillan Co., 1917); "God's Responsibility for the War" (Macmillan Co., 1918); "The Creative Christ" (Macmillan Co., 1922); "Religion or God?" (Harvard University Press, 1927).
- DROWNE, George Leonard** (Conn.), 885 Hope St., Providence, R. I.—Non-Par., 1930—b. Providence, R. I., Apr. 26, 1874; s. Edward Irving Drowne and Anna L. (Brown). Eng. and Classical Sch., Providence, 1894; Br. Un., Ph.B., 1898; Harv. Div. Sch., 1900-01; Union Sem., 1902-03; Clark Un., post-grad., M.A., 1906. D—1918, Bp. Lawrence, P—1919, Bp. Babcock. F. Instr. English, Clark Coll., 1906-10; Trin., Stoughton, Mass., 1917-19; Asst. Grace, New Bedford, Mass., 1920-21; Gd. Shpd., Fairham, Mass., 1920-22; St. Paul's, Plainfield, Conn., 1925-30.
- DRUMM, Clinton Durant** (N. Y.), Malverne, N. Y.—Non-Par.—S. Stph., A.B., 1903, A.M., 1906; Tahman Fell.; G. T. S., 1906-07, S.T.B., 1907; Colmb. (Post Graduate), 1907. D—1906, P—1907, Bp. Doane. F. M-in-C. S. Andr. Ch., Yaphank, L. I., 1904-06; Asst. Ch. Bel. Disc., N. Y., 1906-07; Asst. S. Joh. Ch., Wilmington, Del., 1907-09; R. Trin. Ch., Fishkill, N. Y.; R. S. Joh-the-Evang., Glenham, N. Y.
- DRURY, Samuel Smith** (N. H.), S. Paul's Sch., Concord, N. H.—R. S. Paul's Sch., Concord—b. Bristol, Rhode Island, Oct. 19, 1878; s. Samuel Smith Drury and Hannah Wheeler (Goodwin). Harv., B.A.; Trin., L.H.D.; Dartmouth and Williams, D.D.; Princeton, Litt.D. D—1905, Bp. McVickar, P—1908, Bp. Brent. m. Cornelia Frothingham Wolcott, Apr. 18, 1911; F. R. S. Paul's Ch., Concord, N. H. Stndg. Com. N. H., 1911. Author: "The Christian Increase"; "The Thoughts of Youth"; "Backbone"; "Schoolmastering"; "Fathers and Sons."
- DUBELL, Charles Bratten** (Pa.), 2650 North 9th St., Phila., Pa.—R. Meml. Ch. S. Simeon, 1923—b. Wilmington, Del., Feb. 13, 1871; s. Charles Ellis Dubell and Margaretta (Bratten). Pub. Sch. Delaware; Un. Pa., 1890-91; S. Stph. Coll., 1893-97; G. T. S., 1898-99. D—1899, P—1901, Bp. Coleman. m. Ann Hunter Clinean, Apr. 18, 1903. F. R. Chap. Gd. Shpd., Pitman, N. J.; and Mssy-in-C. S. Stph. Ch., Mullica Hill, N. J.; Asst. Secy., Dio. N. J.; Secy. S. Sch., Com. Dio. N. J.; Chapl. 3rd Reg. N. G. N. J.; S. Matt. Ch., Wilmington, Del., 1899-1901; Asst. S. Jas. Ch., Phila., Pa., 1901-03; R. S. Thom. Ch., Glassboro, N. J., 1904-14; R. Ch. Our Merciful Sav., Pennsgrove, N. J., 1915-21; S. Joh. Ch., Camden, N. J., 1921-23; Chapl. 29th Div. and 114th Infantry, 1923-24; U. S. Army, 29th Div. 54th Depot Brig., Ala., 1917; 58th Inf., 112th Machine Gun Batt.; 54th Art., 110th Field Art.; 1st Div. Hdqrs. Army of Occupation, France, England and Germany to Oct.\*
- DUBOIS, Albert Julius** (F. L.), 611 So. Main St., Waupaca, Wis.—R. S. Mark's, Waupaca, and Vic. S. Olaf's Ch., Amherst, Nov., 1931—b. Neenah, Wis., June 9, 1906; s. Albert Julius Dubois, D.D.S. and Emma Luella (Thurston). Pub. and H. Schs., Neenah; Lawrence Coll., Appleton, Wis., B.A.; G. T. S., 1931. D—April, 1931, Bp. Sturtevant, P—Nov., 1931, Bp. Weller.
- DuBOIS, Cornelius** (W. N. Y.), 48 Linwood Ave., Buffalo, N. Y.—Asst. Trin. Ch., June, 1931—b. Essex, N. Y., Nov. 15, 1905; s. Cornelius DuBois and Mary Sprague (Wood). Dean Acad., Franklin, Mass.; H. Sch., Dorchester; Boston Un., A.B., 1928; E. T. S., B.D., 1931. D—June, 1931, Bp. Sherrill, P—Dec., 1931, Bp. C. J. Davis.
- DUBOIS, Henry Ogden** (Pa.), 370 Riverside Drive N. Y. C.—Non-Par.—b. Zanesville, O., Mar. 27, 1855; s. George Washington DuBois and Maria Cox (McClvaine). Trin. Coll., B.A., 1876, M.A., 1879. D—1880, P—1881, Bp. Stevens. m. Emily Stuart Meiersmith, Phila., Pa., May 16, 1879. F. Asst. Ch. Transfig., Phila., Pa., 1880-81; Asst. Ch. Asc. Ch., Phila., Pa., 1881-87.
- DUBOSE, William Haskell**, Sewanee, Tenn.—Prof. Old Testament Lang. and Interpretation, Un. So., Sewanee, 1898—b. Abbeville, S. C., May 17, 1870; s. William Porcher DuBose and Anne (Peronneau). Un. So., M.A., 1891; Oxford Un.; Theol. Dept. Un. So., 1898; V. T. S., D.D. D—1896, P—1898, Bp. Gailor. m. Deane Spencer, St. Louis, Mo., Sept. 21, 1896. c. son.
- DuBRAY, Joseph** (S. D.), Dupree, S. D.—In-C. S. Philip's Ch., Dupree, Oct., 1931— and Asst. Part Cheyenne Mssn.—b. Cheyenne Agency, S. D., Jan., 1871; s. Peter DuBray and Mary Wakanmaniwin or Holy-walking-woman. S. Paul Sch., Greenwood, S. D.; Hampton Normal and Agric. Inst., Hampton, Va.; V. T. S., 1916. D—Aug., 1916, Bp. Tyler, P—Aug., 1918, Bp. Burleson. m. Mary Bleck, July 2, 1900. c. sons, four, daughter, one.
- DUCK, Thomas** (At.), 117 Ponce de Leon Court, Decatur, Ga.—Mssy-in-C. S. Mark's, Dalton, Nov., 1922—b. Hambridge, Somerset, Eng., Sept. 4, 1851; s. John Duck and Eliza (Tilley). Hob. Coll., A.B., 1878, M.A., 1881; G. T. S., 1882. D—1881, Bp. Seymour, P—1882, Bp. H. C. Potter, Actg. for Bp. Seymour. m. Clara Mabel Badger, Penn Yan, N. Y., June 15, 1882. F. Mssy. Colo., 1882-85; R. S. Paul Ch., Havana, N. Y., 1885-87; Asst. S. Thom. Ch., Buffalo, N. Y., 1887-89; Mssy. Horseheads, Millport, and Big Flats, N. Y., 1889-92; R. Hammondsport, N. Y., 1892-02; R. Holley, N. Y., 1902-04; Theresa, Redwood and Alexandria Bay, N. Y., 1904-08; Toccoa, Ga., 1908-14; Gen. Mssy. Dio. Atlanta, 1914-17; In-C. Mssns. Toccoa, Mt. Airy, Clarksville, Tallulah Falls and Alto, Ga., 1917-23; In-C. Ascen., Cartersville, Ga., 1928-29. Pres. Diocn. Bd. Rel. Ed. Dio. Atlanta, 1916-19.



Author: "The Apostles' Doctrine or the Faith Once Delivered" (Par. Leaflet Co., Hobart, Ind.).

- DUDLEY, George Fiske** (W.), 3421 Center St. N. W., Washington, D. C.—R. S. Stp. and the Incarnation Par., Washington, D. C., 1893—; b. Centerville, Ind., Sept. 25, 1868; s. William W. Dudley and Theresa (Fiske), Ken. Coll. B.A., 1888, M.A., 1893, D.D., 1921; Oxon., 1891-93. D.—1890, P.—1893, Bp. Paret, m. Mary Garnett Mitchell, Washington, D. C., Apr. 4, 1894. F. Asst. S. Andr. Par., 1890-91. Mem. Exam. Chapl., 1901—; Mem. Stndg. Com., 1918—; Pres. Stndg. Com., 1920—, Mem. Eccl. Court, 1907-14; Mem. Exec. Coun., 1926-31; Dep. Gen. Conv., 1925-28, 31.
- DUDNEY, Thomas E.** (Tenn.), 804 Watauga St., Kingsport, Tenn.—R. S. Paul's Ch., Jan. 1931—; b. Alvarado, Tex., Sept. 30, 1899; s. Robert L. Dudney and Sara (Stead), Pub. Schs.; Texas Christian Un., B.A., 1923; Un. So., B.D., 1929. D.—June, 1927, P.—June, 1929, Bp. Maxon. m. Rainsford Fairbanks Glass, Sept. 28, 1929. F. D-in-C. Fayetteville and Pulaski, Tenn., 1927-28; P-in-C. S. Paul's, Kingsport, and S. James, Greenville, Tenn., 1929-31.
- duDOMAINE, Alfred Louis** (W. Mo.), 706 Byers Ave., Joplin, Mo.—R. S. Phil. Ch., Sept., 1930—; b. London, Eng.; s. Alfred Robert duDomaine and Ethel Julia (Barnes), Cavendish Coll., King Ed. VI's Sch., Southampton, Eng., Intercolleg. Un., B.D.; Nash; W. T. S. D.—1919, Bp. Griswold, P.—1919, Bp. McCormick. m. Anne Katherine Suhs, Feb. 7, 1928. F. R. S. Joh. Ch., Grand Haven, Mich., 1919-20; R. S. Katherine Ch., Owen and Vic. S. Mary Ch., Medford, Wis., 1920-23; R. S. Mark Ch., Waupaca, Wis., 1923-27; Chapl. and Instr. Hist., S. John's Milit. Sch., Salina, Kan., 1927-30.
- DUE, Paul** (Er.), 222 Highland St., DuBois, Pa.—R. Ch. Our Saviour, 1930—; b. Charleston, S. C., Apr. 13, 1898; s. Charles Otto Due and Rosa Carolyn (Harper), Charleston H. Sch.; Coll. of Charleston, A.B.; V. T. S., B.D., 1922. D.—1922, P.—1923, Bp. Guerry. m. Elva Gertrude Nase, 1922. F. R. S. Math. Ch., Darlington, S. C., 1923-25; R. S. Pet. Ch., Paris, Ky., 1925-28; R. S. Jas. Ch., Bucyrus, O., 1928-30.
- DUER, Roy J.** (O.), 8614 Euclid Ave., Cleveland, O.—Asst. Emmel. Ch.—. F. P-in-C. S. Andr. Mssn., Barberton, O. R. S. Philip the Apos., Cleveland.\*
- DUFF, Edward Macomb** (M.), 111 Park Terrace, Ann Arbor, Mich.—Diocesan General Supply, Dec., 1929—; b. Geneva, N. Y., Mar. 3, 1868; s. Robert Murray Duff and Mary Livingston (Macomb), Schs., Oxford and Geneva, N. Y.; Hob., B.A., M.A.; Harv., B.A.; E. T. S., B.D., 1891. D.—1891, P.—1892, Bp. Huntington. m. Daisy Konkle, Jan. 2, 1896. c. four.
- DUFFIELD, Roy Farrel** (L. I.), Garden City, N. Y.—Can. Cathd. Incar., Garden City, 1910—; Archd. Queens and Nassau, N. Y., 1910—; b. Block Island, R. I., July 25, 1877; s. Silas Brainerd Duffield and Eliza Payson (Shipman), Colmb. Un., B.A., 1900; G. T. S., 1903, B.D., 1909. D.—1903, P.—1904, Bp. Burgess. m. Jennie Louise Stratton, College Point, N. Y. C., Sept. 14, 1910. F. Chapl. Seamen's Ch. Inst., N. Y. C. 1903-04; Vic. S. Paul Chap., College Point, N. Y. C., 1904-07; Chapl. Cathd. Sch. S. Paul (boys), S. Mary (girls), Garden City, N. Y., 1907-10; Dep. and Secy. Provincial Syn., N. Y. and N. J., 1914—; 2nd Vice-Pres. Dioc. Miss. of L. I., 1922—; Chapl. St. Giles'-in-the-Fields, Garden City, 1920—; Dep. Gen. Conv., 1922, 25, 28.\*
- DUKES, Charles Henry** (Ga.), 1430 12th St., Augusta, Ga.—R. S. Mary's Ch., July, 1930—; b. Quitman, Ga., Apr. 1, 1905; s. William Dukes and Celia (Carter), Central Park Coll.; Bp. Payne Div. Sch., 1930. D.—June, 1930, P.—June, 1931, Bp. Reese. m. Eunice Hite, June 9, 1931.
- DUMBELL, George William** (N. Y.), Highland Mills, N. Y.—D-in-C. S. David Ch., Highland Mills, and S. John's, Arden, N. Y., Dec., 1915—; b. Memphis, Tenn., Sept. 5, 1893; s. Howard Murray Dumbell and Anna (Sherrrod), Bp. Coll. Sch., Lennoxville, P. Q., Can.; St. Stp. D.—June, 1915, Bp. W. T. Manning. m. Grace
- Ethel Johnston, June 5, 1917. F. D-in-C. Gr. Ch., Monroe, N. Y.
- ✦**DUMOULIN, Rt. Rev. Frank**, St. John's Rectory, Locust Valley, L. I., N. Y.—Retired Bishop, Oct., 1924.—R. S. John's-of-Lattingtown, 1931—; T. C. T. M.A., 1894, D.D., 1914; S. Francis Xavier Un., Canada, LL.D., 1905; Ken. Coll., S.T.D., 1914. D.—1895, P.—1896, Bp. Toronto, Con. Ep. Jan. 8, 1914, by Bpp. Leonard, Whitehead, Vincent, Anderson, C. D. Williams, Reese, Mills, Ontario, Newham, Sask. F. Asst. Ch. Ho. Trin., Toronto, 1895-96; Trin. Ch., Chicago, 1896-97; R. Emman. Ch., Cleveland, 1897-99; S. Pet. Ch., Chicago, Slocum Lect., 1904; Dean Trin. Cathd., Cleveland, O., 1907-14; Bp. Coadj., Dio. Ohio, 1914-24, Resigned Oct. 8, 1924, ill health. R. Ch. of the Saviour, Philadelphia, 1925-31.
- DUMPER, Very Rev. Arthur** (N'k), 510 Mt. Prospect Ave., Newark, N. J.—Dean Trin. Cathd. Ch., Newark, 1918—; b. Eng., July 7, 1872; s. Walter Dumper and Jane (Lewis), Ken., A.B., D.D.; Bex. D.—1900, Bp. Leonard, P.—1901, Bp. W. Brown actg. for Bp. Leonard. m. Grace Chamberlain Sargent, Cleveland, O., June 2, 1903. c. two. F. Cur. Trin. Cathd., Cleveland, O., 1900-03; R. S. Paul Ch., Norwalk, P-in-C. Zion Ch., Monroeville, both in O., 1903-10; R. Chr. Ch., Dayton, O., 1910-18; Mem. Cathd. Chap.; Mem. Dioc. Bd. Rel. Educ.; Del. Gen. Conv., 1925-28, 31.
- DUMVILL, William J.** (Har.), 211 So. Market St., Mount Joy, Pa.—R. S. Luke's, Aug., 1928—; b. Alpeana, Mich., July 4, 1877; s. Solomon Dumvill and Annie (McFerguson), Allegheny Coll. D.—Mar., 1911, Bp. G. A. Beecher, P.—June, 1921, Bp. Truet, m. Nan Pearl Werts, Mar. 16, 1904. c., daughter, son. F. R. S. Joh. Ch., Broken Bow, Neb.; R. S. Andr. Ch., Scottsbluff, Neb.; R. Chr. Ch., Shoshone, Idaho.
- DUN, Angus** (Ma.), 2 St. John's Road, Cambridge, Mass.—Prof. Systematic Theol., Epis. Theol. Sch., Cambridge—; b. N. Y. C., May 4, 1892; s. Henry Walke Dun and Sarah Robinson (Hazard), Albany Acad.; Ya., A.B., 1914; E. T. S., 1917, B.D. D.—1917, P.—1918, Bp. Lawrence. m. Catherine Whipple Pew, 1916. Author: "The King's Cross," Longmans, Green and Co. (1926).
- DUNBAR, Howard R.** (L. I.), 1808 E. 18th St., Brooklyn, N. Y.—R. Ch. of Epiph., Feb., 1932—; b. Dunbury, Conn., 1904; s. Burt H. Dunbar and Sarah (Hobby), Yale, B.D. D.—1929, Bp. Acheson, P.—1930, Bp. Larned. m. Alice Elizabeth Goode, Dec. 30, 1931. c., son. F. Cur. S. Geo. Ch., Flushing, L. I., N. Y., 1929-32.
- DUNBAR, Jerome** (N. Y.), 284 So. Columbus Ave., Mt. Vernon, N. Y.—P-in-C. Chap. of S. John the Divine, June, 1931—; b. Minneapolis, Minn., Dec. 20, 1901; s. Robert Lee Dunbar and Fannie (Sims), Polytechnic Inst., Kansas City; Un. Mo., B.J.; G. T. S. S.T.B., 1930. D.—June, 1930, P.—May, 1931, Bp. Manning.
- DUNBAR, Joseph Fulson** (Lib.), Crozierville, Liberia, W. Africa.—R. Chr. Ch.—; b. Sinoe Co., Liberia, May 2, 1874; s. George Augustus Dunbar and Jerusha Agnes (Burns), Liberia Coll.; Cuttington Div. Sch. D.—1899, P.—1900, Bp. Ferguson. F. 1st Tchr. Cutt. Coll., and Div. Sch., 1896-1900; R. Ch. Epiph., Cavalla, 1900-04; Princ. Cuttington Coll., 1904-18; Supt. Cavalla River and Sodoke, Sub.-Dist., 1902-14; R. S. Joh. Ch., Bassa, 1918-20; R. Gr. Ch., Clay Ashland, and Chapl. Girls' Sch., Bromley, 1920.\*
- DUNBAR, Spence Alexander** (Pa.), St. Paul's Church, Chester, Pa.—Asst. S. Paul's Ch., June, 1930—; b. Phila., Pa., Sept. 25, 1905; s. Thomas Alexander Dunbar and Mary (Carson), So. Phila. H. Sch. for boys; Un. Pa., B.A.; Phil. Div. Sch., S.T.B., 1930. D.—June, 1930, P.—June, 1931, Bp. Taitt.
- DUNCAN, Charles Henry** (N. Y.), Poughkeepsie, N. Y.—Non-Par.—; S. Stp., B.A., 1887, M.A., 1890; G. T. S., 1890. D.—1890, P.—1891, Bp. Potter. F. Asst. Trin. Ch., Geneva, N. Y., 1890-91; R. S. Jas. Ch., Watkins, N. Y., 1891-96; R. Gr. Ch., Millbrook, N. Y., 1896-1901; R. S. Marg. Ch., Stabsburgh, N. Y., 1902-16.\*
- DUNCAN, James Murchison** (R. I.), P. O. Box 25, Centerdale, R. I.—P-in-C. S. Albans Ch., Mar.,

- 1930— b. Providence, R. I., Aug. 26, 1902; s. James Duncan (deceased) and Mary Ann (Barr). Nash.; G. T. S., 1927. D—1925, P—1927, Bp. Perry. F. Cur. Ch. of Epiph., Providence, R. I., 1927-30.
- DUNCAN, John G.** (N. Y.).—Non-Par.— F. R. Gd. Shpd. Ch., Granite Springs, N. Y.\*
- DUNCAN, Norvin Cornelius** (W. N. C.), Franklin, N. C.—P-in-C. S. Agnes Ch., June, 1931— b. Blacksburg, S. C., Nov. 19, 1883; s. Whitman Capers Duncan and Emily Jane (Dover). S. John's School for Postulants, Uniontown, Ky., and under priv. tutors. D—1909, Bp. Strange, P—1914, Bp. Cheshire. m. Mary Olivia Butt, Winterville, N. C., June 28, 1911. F. Cur. S. Joh. Par., Fayetteville, N. C., 1909-10; M-in-C. Chr. Ch., Hope Mills, N. C., S. Matth. Ch., Maxton, N. C., S. Stph. Ch., Smithfield, N. C., 1914-16; R. Chr. Ch., Weldon, N. C., 1916-21; Gr. Ch., Morganton, N. C., 1921-23; R. S. David's Ch., Cheraw, S. C., 1923-27, as Archd. Chmn. Soc. Ser. Cmssn., 1916—; P-in-C. Ch. Gd. Shpd., Coolemeec, N. C., 1927-31; Archd., Raleigh Conv.
- DUNHAM, Andrew Ellsworth** (Fla.), Box 512, Starke, Fla.—Retired, 1929—. b. Sauquoit, N. Y., April 14, 1861; s. George Densmore Dunham and Harriet Amanda (Root). Corn. Un., B.S., 1886; G. T. S., 1892-93; Phil. Div. Sch., 1893-95. D—1892, Bp. Kendrick, P—1895, Bp. Whitaker. m. Alice H. Andrus, Boonville, N. Y., July 29, 1896. F. Mssy. N. M., 1891-92; R. Trin. Ch., Boonville, N. Y., Chr. Ch., Forestport, N. Y., 1895-99; R. Trin. Ch., Camden, N. Y., 1899-1904; Ch. Redeem., Addison, N. Y., 1904-09; S. Joh. Ch., Westfield, Pa., 1909-10; S. Joh. Ch., Marietta, Pa., 1910-11; S. Joh. Ch., Westfield, Pa., 1911-15. Dean Northern Deany, Dio. Harrisburg, 1912-15. Mem. F. and A. M. Publish. Ch. Paper for 10 yrs. Secy. Syracuse Clerical Club, 1916-19; Asst. Secy. Dio. C. N. Y., 1919; R. Trin. Ch., Fayetteville and Mssy-in-C. S. Mark's Ch., Janesville, N. Y., 1915-20; Dioc. Mssy., Dio. Fla., 1920-26. Mssy-in-C. Stark, Waldo, Melrose and Cedar Ck., Fla., 1920-25.
- DUNHAM, Clarence Manning** (N'k), 438 Valley St., Orange, N. J.—R. All SS. Ch., 1912—. S. Stph., 1892; G. T. S., 1895. D—1895, P—1896, Bp. Scarborough. F. Assoc. Mssn., Trenton, N. J., 1895-98; R. S. Luke Ch., Metuchen, N. J., 1898-1900; Asst. Calv. Ch., N. Y. City, 1900-02; R. S. Jude Ch., Blythebourne, Brooklyn, N. Y., 1902-09; Asst. Ch. S. Mary-the-Virg., New York, 1909-12.
- DUNLAP, Edward Slater** (W.), 2629 Garfield St., Washington, D. C.—Can. Washington Cathd., 1927—. b. N. Y. City, Sept. 9, 1876; s. James Daniel Dunlap and Martha Virginia (Taylor). S. Stph. Coll., B.A., 1897; N. Y. Un., M.A., 1899; G. T. S., 1900. D—1900, P—1901, Bp. H. C. Potter. m. Edith Woodhill Twiss, N. Y. C., July 23, 1900. F. Mem. Council Wash. Cathd.; Lecturer Wash. Cathd.; Secy. Archdy. of Wash.; Prof. Sacred Studies S. Alban. Cathd. Sch. (boys); Assoc. R. S. Joh. Ch., Washington, D. C., 1901-27. Mem. Cosmos Club, Washington, D. C. Author: Articles, stories and poems.\*
- DUNLOP, George Crawford** (S. O.), 2221 Park Ave., Cincinnati, O.—R. Ch. of Adv., 1917—. b. Carlton, Minn., July 3, 1874; s. William Dunlop and Lucinda (Crawford). Minn., B.A., 1897, M.A., 1898; G. T. S., 1902. D—1902, P—1902, Bp. Edsall. m. Agnes Pearl Rodgers, June 13, 1905. F. Mssy., Wells, Minn., 1902-04; R. Ch. Ho. Commun., St. Peter, Minn., 1904-08; R. Chr. Ch., Springfield, Ill., 1908-17.\*
- DUNLOP, Walter Stephen** (S. O.), 2867 May St., Cincinnati, O.—R. Ch. of Epiph., May, 1930—. b. St. John, N. B., Can., Nov. 5, 1895; s. Stephen and Ida Jane (Betts) Dunlop. Pub. and High. Schs., St. John, N. B., Can.; Toronto Un., B.A., 1920, M.A., 1924; Wycliffe Coll., Toronto. D—1920, Bp. of Toronto, P—1921, Archbp. of Nova Scotia. m. Ruth Newfield Glazel, Jan. 23, 1924. c. two. F. R. S. Paul's Par., S. Jos. and S. Stph., Benton Harbor, Mich., 1927-30.
- DUNN, Howard Frederick** (W. Ma.), 51 Franklin St., Lee, Mass.—R. S. Geo. Ch., June, 1931—. b. Canton, Minn., Dec. 8, 1901; s. Herbert Dunn and Georgia (Sprague). Ramsay Sch.; C. H. Sch., St. Paul, Minn.; Un. Minn., A.B.; E. T. S., B.D., 1929. D—June, 1929, Bp. McElwain, P—Dec., 1929, Bp. Stires. m. Natalie Constance Harriott, June 1, 1931. F. Asst. S. Anne's Ch., Brooklyn, N. Y., 1929-31.
- DUNN, Joseph Dragg** (Va.), R. F. D. No. 2, Richmond, Va.—Retired— b. Petersburg, Va., June 9, 1863; s. John G. Dunn and Eliza P. (Wilcox) Un. Va., M.A., 1890, V. T. S.; E. T. S., B.D., 1894. D—1894, Bp. Whittle, P—1895, Bp. Randolph. m. Martha C. Southall, Nov. 28, 1895. F. R. Randolph Par., Va., 1894-97; R. S. Paul Ch., Suffolk, Va., 1897-1910; R. S. Paul Ch., Lynchburg, Va., 1910-20; Dep. Gen. Conv., 1910, 13, 16, 19, 22. Ed.: "The Southern Churchman," 1924. Author: "History of Nansemond County, Virginia," "In the Service of the King."\*
- DUNN, Robert H.** (N. H.), Sanbornville, N. H.—P-in-C. S. Joh. the Baptist Ch., and In-C., work, Carroll County, Apr., 1927—. b. Freeport, Ill., Nov. 21, 1896; s. Charles E. Dunn and Emma M. (Demarest). Princ., Litt.B., 1919; Un. Theo. Sem., 1922. D—1927, P—1928, Bp. Dallas. m. Sally F. Hening, Oct. 5, 1926. c., sons, two.
- DUNNE, Harold Wall** (N. J.), 17 Oak Ave., Metuchen, N. J.—R. S. Luke's Ch.— b. Webster, Mass., Oct. 27, 1898; s. John William Dunne and Katherine (Wall). Morris Heights Prep. Sch., Prov., R. I.; Hob., A.B., 1921; E. T. S. D—1924, P—1925, Bp. Perry. m. Elizabeth Dunlap Hazard, Aug. 27, 1928. F. Cur. Trin. Ch., Newport, R. I., 1925.\*
- DUNPHY, William Henry** (Mil.), Nashotah House, Nashotah, Wis.—Prof. Dogmatic and Moral Theol., Nash., 1930—(Instr. same, 1928). Literary Ed., "The Living Church," 1931—. b. Boston, Mass., Feb. 21, 1900; s. Frank Bradley Dunphy and Phyllis (Dana). Boston Latin Sch.; Harv. A.B., 1921; G. T. S., 1926; Nash., B.D. D—1926, Bp. Slattery, P—1926, Bp. Garland. F. Asst. Ch. of Gd. Shpd., Rosemont, Pa., 1927; S. Mark's Ch., Phila., 1928. One of the Authors: "The Body of Christ." Author: Various articles, "The Living Church," "The American Church Monthly," "Theology."
- DUNSEATH, Samuel Glover** (N'k), West Park, N. Y.—R. Ch. of Ascen., 1927—. Ursinus Coll., A.B., 1910; Colomb., M.A., 1911; U. Theo. Sem., B.D., 1913. D—1914, Bp. Burch, P—1915, Bp. Greer. F. R. S. Paul Ch., Jersey City, N. J.; 1st Lt. and Chapl. Army, Transport Serv. S. S. Patria, Hdqtrs., Paris, LeMans and Bourges, France, 1918-19. Asst. Dir. N. W. Campaign, Dio. N'k, 1920. Can. Soc. Serv., Dio. N'k, 1920-27. Pub. "The Influence of the Church in Legislation and Public Affairs," 1923.
- DUNSTAN, Arthur McCartney** (N. H.), 86 Locust St., Dover, N. H.—R. S. Thomas Ch., Oct. 1927—. b. Bermuda, July 30, 1884. Un. of Bishops Coll., Lennoxville, P. Q., Can., A.B. 1906. D—1907, P—1908, Bp. Parker. m. Maud C. Soule, Nov. 12, 1908. F. P-in-C. S. Mark Mssn., Groveton, N. H., 1908-13; Dist. Secy., 1912-13; R. Trin. Ch., Tilton, N. H., P-in-C. S. Jude Mssn., Franklin, N. H., 1913-20. Exec. Secy. Dio. N. H., 1920-25; Archd. Dio. N. H., 1925-27. Mem. Bd. Diocn. Mssns., 1916-20, and Chmn. Fin. Bd., 1918-20; Mem. Stndg. Com., 1929-32. Dep. Prov. Syn., 1917, 18, 21, 23, 24, 26, 27; Dep. Gen. Conv., 1919, 25, 28, 31.
- DU PLAN, Austin E.** (M.), The Rectory, 825 Court St., Port Huron, Mich.—R. Gr. Ch., 1927—. b. Denfield, Ont., Can., Feb. 22, 1895; s. Charles Henry DuPlan and Jennie (Edwards). Huron Coll., W. Va., B.D.; Amer. Coll. Law, Chicago, Grad., 1925. D—1917, P—1919. m. Mary Margaret Hall, Aug. 2, 1921. c., daughter. F. R. Chr. Ch., Flint, Mich., 1923-27.
- DURANT, Edward** (N. Y.), 228 W. 131st St., N. Y. C.—P-in-C. S. Ambrose (Harlem)—. F. S. Mary Mssn., Chester, Pa.; P-in-C. S. Luke's, N. Y. C.\*
- DURANT, Frank**, Red Lodge, Mont.—R. Cal. Ch., 1926—. Sea. D—1893, Bp. Graves, P—1895, Bp. Gilbert. F. Mssy. McCook and Chadron, Neb., 1893-97; Flandreau, S. D., 1897-1903; Hibbing, Minn., 1903-13; Del. Gen. Conv., 1910-13; R. Emman. Ch., Miles City, Mont., 1914-17; R. S. Matth. Ch., Glendive, Mont., 1917-26.

- DURELL, Henry Eugene Allston** (N. J.), 30 So. Kentucky Ave., Atlantic City, N. J.—R. Ch. Ascen., Jan., 1920— b. Renovo, Pa.; s. Alfred Marcellus Durell and Laura Della (Hamilton). S. Stph. Coll., B.A., 1902; G. T. S., 1905; Lehigh Un., M.A., 1917. D—1905, P—1906, Bp. Darlington. m. Lillian Felch Cole, N. Y. C. F. Cur. S. Jas. Ch., Lancaster, Pa., 1906-07; Asst. Secy. Dio., 1912-20; Mem. Dioc. Bd. Rel. Educa., 1913-20; Fin. Secy. Ep. Endowment Fd., 1914-20; Archd., Reading, 1915-20; Dep. Prov. Syn., 1915-20; Mem. Dioc. Bd. Mssn., 1915-20; Chrmn. Cmssn. Ch. Architec., 1915-20; Mem. Cmssn. Italian Wk., 1915-20; Mem. Prov. Soc. Serv. Cmssn., 1917-20; Mem. Dio. Soc. Serv. Cmssn., 1918-20; R. S. Joh. Ch., E. Mauch Chunk, Pa., 1917-20.
- DURKEE, Charles Clarence** (Md.), Elkridge, Md.—R. Gr. Ch., Elkridge, and S. John's Chap., Relay, 1928— b. Waverly, N. Y. Aug. 23, 1877; s. Charles Andrew Durkee and Katharine Louise (McKinny). Wm. and M. Coll., A.B., 1907; V. T. S., 1908. D—1910, P—1911, Bp. Gibson. m. Sue Gordon Lewis, Lynnwood, Rockingham Co., Va., 1910. F. R. Chr. Ch., Shelbourne Par., and R. Belmont Ch., Cameron Par. Loudoun Co., Va., 1910-12; R. Trin. Ch., Martinsburg, W. Va., 1912-18; R. S. Thomas' Ch. Oakmont, Pa., 1918-25; Registrar Dio. Pittsburgh, 1922-25; R. S. James, Westernport, Md., 1925-28.
- DURR, Louis Ernest** (S. O.), Cincinnati, O.—Non-Par.— b. Cincinnati, O., Jan. 12, 1868; s. Edward Durr and Mary Durr. Ken. Coll., A.B., 1892; Bex., 1894. D—1894, P—1895, Bp. Vincent. F. R. Zion Ch., Dresden, O., 1894-1901; R. S. Mary's Ch., Hillsboro, O.\*
- DURRANT, Henry Lester** (Ky.), The Rectory, 1308 So. 6th St., Louisville, Ky.—R. S. Paul's Ch., 4th Ave. at Central Park, Oct., 1926— b. St. Vincent, B. W. I.; s. Thomas Wells and Charlotte Cecelia Durrant. Gram. Schs., Eng.; Ont. Coll.; Un. So., 1906, B.D.; Center, Indianapolis, D.D., 1929. D—1908, P—1909, Bp. F. F. Reese. F. Mssy. Dio. Ga.; Chapel. 17th U. S. Inf.; R. Gr. Ch., Washington, D. C.; R. S. Matth. Par., Hyattsville, Dio. W.; Mem. Com. New Parishes and Congregations; Mem. Com. Dioc. Ch. Pens. Fund, Dio. W. Mem. Stndg. Com.; Com. on Canons; Dioc. Com. on Church's Program; Com. on Bp. Dudley Memorial; Dioc. Bd. Relg. Educ.; Com. on Program for Dioc. Convention; Exam. Chapel.; Dean Lay Readers' Sch., all Dio. Ky.
- DUTY, Maximo Felix** (L. I.), 128 W. 115th St., N. Y. C.—Non-Par.— D—1893, Bp. Whitaker, P—1894, Bp. Nelson. F. S. Aug. Ch., Savannah, Ga., 1893; S. Phil. Ch., Richmond, Va.; Emman. Ch., Memphis, Tenn.; S. Matt. Ch., Wilmington, Del.; S. Barn. Ch., Brooklyn, N. Y.\*
- DWALU, James** (Lib.), Ramsayr Meml. School, Pandemai, via Pendembu, Sierra Leone, W. Africa.—R. Ch. of the Incar., 1922— b. Marima, British Protect., Sierra Leone; s. Varney Tarweh (Mohammedan) and Tarlo, S. John Sch., Cape Mount; Ch. Mssy. Society Gram. Sch., Freetown, Sierra Leone, 1898-1902; Theol. Mssy. Coll., SS. Peter and Paul, Dorchester, Oxon., 1906. D—1920, P—1922, Bp. Overs. m. Amanda Hawa, Dec. 12, 1912.\*
- DWYER, John Linton** (Ma.), 7 King St., Taunton, Mass.—R. S. John's, Taunton, P-in-C. S. Paul's, North Dighton, Dec., 1930— b. Pictou Co., Nova Scotia, Can., Oct. 2, 1885; s. Smith Dwyer and Catherine (Cavanagh). Un. King's Coll., Windsor, N. S., Can., 1912. D—1912, Bp. of Nova Scotia; P—1913, Bp. of R. I. m. Martha MacQuarrie, Sept., 1913. c. three. F. S. Luke Ch., Pawtucket, and S. Martin, Pawtucket, R. I.; R. Gr. Meml. Chap., Phillipsdale, and Ho. Nativ., Seekonk, R. I., 1917-23; R. Trin. Ch., Shelburne, Vt., 1923-27; R. S. Luke's Ch., Fall River, Mass., 1927-30.
- DYE, Walter R.** (Md.), St. John's Rectory, Elliott City, Md.—R. S. Joh. Ch., ADr., 1921— b. Augusta, Ga., Mar. 15, 1863; s. James Marshall and Jane Josephine Dye. Richmond Acad., Augusta, Ga.; Un. So.; Theol. Dept., Sewanee, D—1886, P—1887, Bp. Beckwith. F. Asst. Chr. Ch., Macon, Ga., 1886-87; Americus, Ga., 1887-88; Eutaw, Ala., 1888-91; R. S. Paul Ch., Columbus, Miss., 1891; Santa Fe, N. M.; R. S. Luke Ch., Lincolnton, N. C.; R. Emman. Ch., Winchester, Ky.; R. S. Thos. Ch., Hancock, and Epiph. Ch., Millstone, Md.\*
- DYER, Edward Ryant** (Sh.), American Church Mssn., Wusih, Kiangsu, China.—Prin. Shanghai School for Catechists, 1917—; and P-in-C. Amer. Ch. Mssn., Wusih, 1920— b. Delaware Co., O., May 31, 1885; s. Rolla Dyer and Jeanette (Ryant). Ken., B.A., 1906, M.A., 1913; V. T. S., 1911. D—1911, Bp. Kinsolving, P—1912, Bp. Graves. m. Anne Fulton Humphreys, M.D., Nov. 6, 1915. F. Teacher S. John Milt. Acad., Delafield, Wis.; Mssy., China.
- DYER, Henry Cornelius**, Sylvan Ave., Bridgeport, Conn.—R. Ch. Nativ.—Valdese Coll., Italy. D—1884, Bp. Robertson, P—1886, Bp. Burgess. F. Mssy. S. Sacramento Mssn., Bolton, N. Y.; Chapel. Bellevue Hosp., N. Y. C.; Cur. S. Chryostom Chap., Trin. Par., N. Y. C.; All SS. Convent, Ilchester, Md.
- DYER, Rolla** (Tex.), P. O. Box 245 Tryon, N. C.—Retired, 1919— b. Berkshire, O., Sept. 21, 1851; s. William Nicholas Dyer and Josephine (Norton). Ken. Coll., A.B., 1876, A.M., 1893; Bex., 1885. D—1885, P—1887, Bp. Bedell. m. Nettie Ryant, Berkshire, O., July 10, 1884. c. three. F. Asst. Trin. Ch., Columbus, O., 1884-86; S. Barn. Dennison, 1886-88; S. Paul, Medina, O., 1888-90; S. Pet., Paris, Ky., 1890-92; Ch. Adv., Cynthiana, Ky., 1892-96; S. Joh., Dayton, Ky., 1896-1901; Zion Ch., Dresden, O., 1901-06; Galena, O., 1906-08; Chr. Ch., Port Arthur, Tex., 1908-12; R. S. John's Ch., Marlin, Tex., 1912-19. Author: "Baptism and the Spiritual Life," 1894.
- DYKE, Thomas** (S. F.), 1305 E. Robinson St., Orlando, Fla.—Non-Par., 1929— b. Llangunilo, Wales, Jan. 29, 1867; s. John Dyke and Mary Louisa (Evans). N. W. Acad.; Priv. Study; Kan. Theol. Sch. D—1908, Bp. Millsbaugh, P—1909, Bp. Brooke. m. Mary K. Beare, Jackson, Tenn., 1913. F. a Congregational Min.; Mssy. Chandler, Okla., 1909; R. S. Pet. Ch., Nashville, Tenn., 1911; Mssy. S. Joh. Ch., Springfield, Ill., 1913; Mssy. S. Pet. Ch., Mound City, Ill., 1915-17; Canadian Army, 1917; P-in-C. S. Andr., Edwardsville and Chr. Ch., Collinsville, Ill., 1918-24; P-in-C. S. John's Ch., Kissimmee, Fla., 1924-29.
- DYSART, John** (M.), Flint, Mich.—Non-Par., 1931— (Ill health)— b. Springfield, Ia.; s. Rev. Thomas P. Dysart and Louisa A. (Tannehill). Olathe Acad., Kan.; Un. Wooster, O.; Monmouth, Ill., 1892; V. T. S., 1901; Un. Dubuque, Ia., 1917, D.D. D—1902, P—1903, Bp. Satterlee. F. Asst. S. Alb. Ch., 1901-02; Chapel. Gd. Shpd., 1902-03 (both in Washington); R. S. Paul Ch., Mayville, N. Y., 1903-10; Asst. S. Stph. Ch., Olean, N. Y., 1910-11; R. S. John's Ch., Dubuque, Ia., 1911-23; R. S. Paul's Ch., Flint, Mich., 1923-31.



**EAGLE, Morris Stockwell** (S. Va.), 511 Dinwiddie, Berkeley, Norfolk, Va.—R. S. Bride's Ch., Aug., 1927— b. Loudoun Co., Va., Dec. 23, 1869; s. William Eagle and Ann Esther (Eagle). Roanoke Coll.; V. T. S., 1901. D—1901, Bp. Gravatt, P—1902, Bp. Gibson. m. Loula Jeanne Hall, Sept. 2, 1903. c. four; three living. F. Trin. Par., Va., 1901-09; R. Chr. Ch., Henrico Par., Va., 1909; R. Meherrin Par., Emporia, Va.; R. Trin. Par., Louisa Co., Va., 1917-23; R. Nottoway Par., Va., 1923-27.

**EARLE, Edward Henry La Touche** (Tex.), Mail address, U. S. Veterans Hospital, Little Rock, Ark.—Retired Chapel. U. S. Army— b. Clontarf Co., Dublin, Ireland, Jan. 19, 1863; youngest son of Dr. Patrick William Earle, a distinguished Irish scientist, and his wife, Jane Kearney La Touche Earle, descendant of a noble French Huguenot family. Trin. Coll.; Royal Coll. of Surgeons, Dublin. Fellow Royal Historical Society, Ireland; elected on nomination of Sir Francis Cruise, M.D., President Royal College of Physicians, and Sir George Porter, M.D., president Royal College of Surgeons, to the membership of the Royal Irish Academy of Science and Literature. Elected as Life Member of the Friendly Brothers of St. Pat-

- rlick Society on the nomination of Rear Admiral George W. Melville, U. S. Arctic explorer and president. Mem. Royal Irish Acad. Science and Lit.; Spec. Stud. Hygiene and Chem. Science in Lab. Sir Chas. A. Cameron, M.D., C.B. (Pres. Chemical Inst. of Great Britain.) Ordained in diocese of Michigan for Bp. Thomas Frederick Davies, m. Annie Gray Colquhoun, daughter of David Moore Colquhoun, Esq., Clerk of the Crown for the County Derry, Ireland. F. R. S. Andr. Ch., Algonac, Mich.; R. S. Joh. Ch., Ft. Hamilton, N. Y.; R. Ch. Redempt., Baltimore, Md.; R. Ch. S. John Evan., Phila., Pa.; R. Emman. Ch., San Angelo, Tex.; Chapl. U. S. Army during World War and retired for disabilities contracted therein. First lay-reader to receive official license in the Ch. of Ireland, being licensed for S. Dolough's Par. by Abp. of Dublin. Author: "History of the Seventh Century Parish Church of St. Dolough, Malahide County, Dublin," "Recollections of William Conyngham," Fourth Baron Plunket and sixty-fifth Archbishop of Dublin; "Divine Love and Human Friendship," being sermons preached on various occasions at the United States Military Academy, West Point, N. Y., Contributions of essays and reviews to various periodicals.
- EARP, Ernest C. (Pa.),** The Rectory, Bryn Mawr, Pa.—R. Redeem. Ch.—\*
- EARP, Joseph Holland,** New Castle, Del.—R. Imman. Ch., 1919— b. Warrenton, Mo., July 23, 1871; s. John Evanston Earp and Ella Glover (Pulliam). Taylor Un., A.B., 1901; Drew Theol. Sem., B.D., 1902. D—1901, P—1902, Bp. Talbot, m. Eva Blanche Phenegar, Strasburg, Pa., Mar. 5, 1896. Asst. S. Jas. Ch., Vic. S. Jas. Chap., Lancaster, Pa., 1901-03; Min. Trin. Ch., Steelton, Pa., 1903-04; R. S. Jas. Ch., Downingtown, Pa., 1904-11; Asst. Ch. Ho. Apos., Phila., Pa., 1911-14; R. Meml. Ch. S. Paul, Phila., Pa., 1914-19.
- EASLEY, Philip Ayres (L. A.),** 6129 Carlos Ave., Hollywood, Los Angeles, Cal.—R. S. Stph. Ch., Hollywood, 1919— b. Maryland, 1885; s. James Warren Easley and Anna (Matthews). Clark Un., A.B., 1905; Drew Theol. Sem., B.D., 1903. D—1915, P—1916, Bp. Perry, m. Martha Wright Turner, 1910. F. Cur. Gr. Ch., Providence, R. I., 1915-16; M-in-C. Gr. Ch., Providence, R. I., Apr.-Sept., 1916; Cur. S. Jas. Ch., N. Y. C., 1916-17; R. S. Matt. Ch., Grand Junction, Colo., 1917-19.
- EASTBURN, Albert William (Pa.),** 2247 No. 4th St., Philadelphia, Pa.—R. S. Barnabas Ch., Kensington, Phila., Dec., 1928— b. Bradford, Eng., Mar. 3, 1888; s. Frederick Jewett Eastburn. Board Sch., Halifax and Bradford; Technical Sch., Halifax; Evening Classes, Temple Un.; Phil. Div. Sch. D—June, 1926, P—June, 1928, Bp. Garland, m. Nora E. Mossman, June 23, 1926. c. one. F. Cur. Gloria Dei Ch., Phila., Pa., 1926.
- EASTBURN, Walter Carroll (E.),** Church Hill, Md.—R. S. Luke's Par., Church Hill and S. Andr. Ch., Sudlersville, Md., Apr., 1930— b. Phila., Pa., May 6, 1887. Pub. Sch.; Brown's Prep.; Wm. and Mary; V. T. S., 1923. D—1924, P—1926, Bp. Davenport, m. Deane Jellis Scott, June 24, 1921. F. In-C. Chr. Ch., Stevensville, Md.; R. S. Paul's-by-the-Sea, Baltimore, Md., 1926-30.
- EASTHAM, William H. (W. N. Y.),** Maplebeck Vicarage, Newark, Notts, Eng.—Vic. Maplebeck—\*
- EASTMAN, Forrest Leavitt (N. H.),** 10 Maple St., Woodsville, N. H.—R. S. Luke's Ch., Nov., 1929— b. Ashland, N. H., May 18, 1897; s. Charles Alvin Eastman and Laura Ellen (Perkins). P—1926, P—1927, Bp. Dallas, m. Alice Ellen Girardet, Aug. 6, 1930. c. one. F. P-in-C. Ch. Epiph., Newport, N. H., 1927-29.
- EASTMAN, Frederick Solomon (O.),** 1664 Glenmont Ave., Akron, O.—R. S. Peter's Ch., 1924—, and Secy.-Treas. S. Phillip's Soc. for Teaching Mssns.— b. Minden, Ont.; s. Benjamin Eastman and Sarah Whittle (Theobault). Montr. Dio. Theol. Coll., 1896. D—1896, P—1896. Abp. Bond, m. Frances Augusta Johnson, 1900. F. Eastman, 1896; Chr. Cathd., Montreal, 1897; Globe and South Pac., Mssn., Ariz., 1899-1901; Massena, N. Y., 1902-07; S. Joh. Ch., Auburn, N. Y., 1908; S. Stph. Ch., New Hartford, N. Y., 1904; R. Gr. Ch., Carthage, N. Y., 1921; R. Ch. Our Sav., Salem O., 1921-24. Author: Pamphlets, "Analysis of the Bible"; "Some Events and Doctrines Connected with the Bishop of Rome"; "Analysis of Church History"; "First Step Instructions"; Church Dictionary.
- EASTMAN, Frederic John (O.),** 1664 Glenmont Ave., Akron, O.—Asst. S. Peter's Ch., May, 1930— b. Massena, N. Y., 1905; s. Rev. Frederic S. Eastman and Francis A. (Johnson). Mount Union, Alliance; Un. Akron, grad.; V. T. S., B.D. D—June, 1930, Bp. St. G. Tucker. F. Teacher, Mahan School, China.
- EASTMAN, Reginald Wells (S. Va.),** Galilee Rectory, 19th St., Virginia Beach, Va.—R. Galilee Ch. (Bp. Tucker Meml.), Virginia Beach, and Eastern Shore Chap., Oceana, 1930— b. Whitefield, N. H., Aug. 23, 1903; s. Edson Wells Eastman and Georgia E. (Burns). H. Sch., Whitefield; Middlebury Coll., B.A., G. T. S., 1 yr.; Phila. Div. Sch., 1928. D—1928, Bp. Dallas, P—1929, Bp. Darst, m. Isabelle Hofer, June 11, 1930. F. R. S. Mary's, Gatesville; S. Joh., Winton; S. Pet., Sunbury; S. Barn., Murreesboro, N. C., 1928-30.
- EASTMENT, Franklin Tom (Har.),** Philipsburg, Pa.—Retired— b. Cold Spring Harbor, L. I., N. Y., June 9, 1857; s. William Eastman and Anna Fitz (Ball). S. Paul Ch. Sch., Glen Cove, L. I.; S. Paul, Garden City, L. I.; Ho. Coll., B.A., 1883; G. T. S. D—1886, P—1887, Bp. Littlejohn, m. Olive Elizabeth Harewood, Mar. 21, 1887. F. Asst. S. Paul Ch., Glen Cove, L. I., 1886; R. S. Paul Ch., Troy, Pa., 1889-97; R. S. Mark's Ch., Lewiston, Pa., 1897; R. S. Paul Ch., Philipsburg, and Archd. Altoona, Dio. Har., 1907.\*
- EASTON, Burton Scott,** 4 Chelsea Sq., N. Y. C.—Prof. Interpretation and Lit. of New Testament, Gen. Theol. Sem., N. Y. C., 1919— b. Hartford, Conn., Dec. 4, 1877; s. Morton William Easton and Maria Stille (Burton). Un. Pa., B.S., 1898, Ph.D., 1901; Phil. Div. Sch., 1906, D.D., 1910. D—1905, Bp. Nicholson, P—1905, Bp. White, m. Marian Pyott, Lancaster, Pa., Sept. 8, 1908. F. Prof. New Testament, Nash. House, 1905-11; Prof. New Test., W. T. S., 1911-19; Author: "The Teaching of St. Paul" (Gorham, 1919); "Christ and His Teaching" (Gorham, 1922); "The Gospel According to St. Luke" (Scribner's, 1926); "The Gospel Before the Gospels" (Scribner's, 1928); "Christ in the Gospels" (Scribner's, 1930). With Bishop Fiske, "The Real Jesus" (Harper, 1929). Editor and contributor in "The Outline of Christianity" (Dodd, Mead & Co., 1926). Asst. Ed. and Contributor in the Internat. Standard Bible Encyclopedia. Technical monographs in various periodicals. Joint Editor Anglican Theological Review.
- EATON, Arthur Wentworth Hamilton (N. Y.),** 23 Pinckney St., Boston, Mass., and 416 Lafayette St., New York City.—Non-Par., Literary Priest and officiating Priest on Sundays in different parishes— b. Kentville, N. S.; s. William Eaton and Anna Augusta Willoughby (Hamilton). Harv. 1880, B.A.; Educ. privately in Theol.; M.A. Dalhousie Un., Halifax, N. S., 1904; D. C. L. Un. King's Coll., Windsor, N. S., 1905; Fellow Royal Soc. Can. 1913. D—1884, Bp. Knickerbacker, P—1885, Bp. H. C. Potter. F. M-in-C. Par. Redeem., Chestnut Hill, Mass.; Tchr. and Writer, served Pars. as Loc. Ten. and individual services in N. Y. C., 1887-1907. On the staff of the Church of the Advent, Boston, for a period of years recently, and for the past seven years (to 1929) constantly engaged in voluntary hospital and other philanthropic work. Author: "The Heart of the Creeds" (G. P. Putnam's Sons, 1888, \$1.00); "Acadian Legends and Lyrics" (1889, \$1.25); "The Church of England in Nova Scotia and the Tory Clergy of the Revolution" (Thomas Whittaker, \$1.50, 1891); Educational Works edited and compiled for various publishers, 1891-1905; "Tales of a Garrison Town," edited (1892); "Recollections of a Georgia Loyalist," (1901); "Acadian Ballads" (Thomas Whittaker, 1905, \$1.00); "Poems of the Christian Year" (Thomas Whittaker, 1905, \$1.00); "The

- Lotus of the Nile, and Other Poems" (1907, Thomas Whittaker, \$1.00); "The History of King's County, Nova Scotia, the Heart of the Acadian Land" (1910, Salem Press Co., \$7.00); "The Famous Mather Byles" (1914, W. A. Butterfield, \$2.00); "Chapters in the History of Halifax, Nova Scotia" in Americana (1915-1919); "The Eaton Family of Nova Scotia, 1760-1929" (The Murray Printing Co., 1929, \$1.00); "Acadian Ballads and Lyrics in Many Moods" (McClelland, Stewart and Company, 1930, \$2.50). Historical Monographs printed in Canada, New York and Boston (1908-17). Poems in the following Anthologies: "American Anthology," "The World's Best Poetry," "Younger American Poets," "Songs of the Great Dominion," "A Treasury of Canadian Verse," "Songs and Ballads of Greater Britain," "Poems of Wild Life," "Canadian Poems and Lays," "Canadian Poems."
- EATON, David Thurber** (N. C.), Burlington, N. C.—R. Ch. of Ho. Comforter, Mar., 1931—b. Nashua, N. H., Feb. 24, 1899; s. Elmer Winfield Eaton and Sarah (Thurber) Eaton. Pub. Sch.; Harv., A.B.; E. T. S., 1924. D—May, 1924. P—May, 1925. Bp. Lawrence. m. Georgiana Belden, Apr. 14, 1928. c. two. F. Asst. Emman. Ch. Cleveland, O.; Asst. Calv. Ch., N. Y. C., 1928-31.
- EBERSOLE, Abram Willis** (C. N. Y.), Lowville, N. Y.—Retired—. Hob., M.A., 1893. D—1890, P—1891, Bp. Huntington. F. Min-in-C. Trin. Ch., Canastota, and S. Paul Ch., Chittenango, N. Y., 1890-91; R. Trin. Ch., Fayetteville, N. Y., 1891-93; R. S. Paul Ch., Pittsburgh, Pa., 1893; R. Trin. Ch., Fayetteville, N. Y., 1893-97; S. Jas. Ch., Watkins, N. Y., 1897; R. Trin. Ch., Lowville, N. Y.\*
- EBERT, Herman** (C. N. Y.), College of Preachers, Cathd. Close, Washington, D. C. F. R. Chr. Ch., Willard, N. Y.; P-in-C. S. Albans, Syracuse, N. Y., 1929.\*
- ECCLES, George Warrington** (L. I.), 5 Bullard Place, Flushing, L. I., N. Y. C.—R. Emer. S. Joh. Ch., Murray Hill, Flushing, Feb., 1928—b. Trenton, N. J., Oct. 19, 1866; s. William Eccles and Clarissa (Dunn). G. T. S., 1893. D—1893, P—1894, Bp. Scarborough. m. Lydia Lee Lawrence, Bay Side, L. I., June 17, 1896. F. R. Tom's River, N. J., 1893-96; R. All SS. Ch., Bayside, L. I., 1896-99; Cur. S. Paul Ch., Cincinnati, O.; Cur. S. Thom. Ch., Brooklyn, N. Y.; Cur. S. Geo. Ch., Flushing, L. I.; Vic. S. Joh. Chap., Flushing, L. I.; R. S. Joh. Ch., Flushing, L. I., N. Y., 1911-28.
- ECHOLS, Robert Bonner** (Nev.), Pioche, Nev.—M-in-C. Lincoln County Mssn., May, 1930—(Lay Mssy., 1929)—b. Atlanta, Ga., May 6, 1893; s. John Warnoch Echols and Mary Lou (Echols). Pub. Schs., Atlanta, and Wash., D. C.; Boys' H. Sch., Atlanta; Un. Ga.; Harv.; Un. Cal.; Ch. Div. Sch. of Pacific, diploma special course, 1929. D—May, 1930. Bp. Jenkins. m. Mary Bedinges, Feb. 2, 1919. c. three.
- ECKEL, Edward Henry** (W. Mo.), 116 Ming St., Warrensburg, Mo.—R. Chr. Ch., Warrensburg, S. Peter's, Harrisonville, and S. Paul's, Clinton, 1930—b. New Orleans, La. Del. Coll., B.A., 1886; G. T. S., 1889, B.D., 1891; Un. So., D.D. D—1889, P—1890, Bp. Coleman. m. Anna Todd Reynolds, Wilmington, Del., June 27, 1889. F. R. S. Jas. Ch., Stanton; S. Jas. Ch., Newport; Founded S. Barn. Ch., Marshallton, Del., 1889-91; R. Trin. Ch., W. Pittston, Pa., 1891-96; R. Chr. Ch., Williamsport, Pa., 1896-1905; R. Chr. Ch., St. Joseph, Mo., 1905-14; Field Secy., Prov. S. W., 1914-17; R. S. Andrew's, Ft. Worth, Tex., 1917-30. Dep. Gen. Conv., W. Mo., 1907-10; Dal., 1919, 25, 28. Author: "Chronicles of Christ Church, Williamsport, Pa.," "Flowers and Incense" (poems). Poems, numerous articles in Church and Secular Press, etc.
- ECKEL, Edward Henry, Jr.** (Okla.), 12 E. 24th St., Tulsa, Okla.—R. Trin. Ch., 1930—b. Newport, Del., Apr. 23, 1890; s. Edward Henry Eckel and Anna Todd (Reynolds). Un. Mo., 1907-10; Oxon., 1910-13, B.A., 1913; G. T. S., 1913-14, B.D., 1915. D—1914, P—1914. Bp. Partridge. m. Emily Hewson Pope, 1927. F. R. Chr. Ch., Warrensburg, Mo., 1914-16; Cur. Ch. S. John-the-Evang., St. Paul, Minn., 1916-18; R. S. Paul's-on-the-Hill and Epiph. Ch., St. Paul, Minn., 1918-29. Del. Gen. Conv., Mssy. Dist. Okla., 1931. Exam. Chapl., Dio. Minn., 1922-29; Exam. Chapl., Mssy. Dist. Okla., 1930—, Mem. Bp. and Directorate, Dio. Minn., 1924-29. Chapl. 206th Inf. N. G., 1918-26.
- EDDY, Condit Nelson** (C. N. Y.), 314 Clay St., Watertown, N. Y.—R. S. Paul's Ch., July, 1927—b. Sidon, Syria, June 17, 1890; s. William King Eddy and Elizabeth Mills (Nelson). Wooster Acad.; Peekskill Milt. Acad.; Princ., A.B., 1912; Auburn, Gen., 1918. D—1918, P—1919, Bp. Fiske. m. Emma Estella Hazel, Oct. 28, 1919. F. P-in-C. S. Joh. Ch., Big Flat; S. Math., Horseheads; S. Joh., Elmira Heights, N. Y., 1913-21; R. S. John's, Auburn, N. Y., Sept., 1921-26; Chapl. to Episcopal students, Prince. Un., Princeton, N. J., 1926-27.
- EDDY, William Best** (N. Y.), 100 4th Ave., N. Y. C.—Staff of Prot. Epis. City Mssn.—b. Troy, N. Y.; s. William Eddy and Charlotte (Nash). Tufts, A.B., 1889, A.M., 1892. D—1908, P—1909, Bp. Lawrence. m. Mary T. Crandell. F. Asst. Gr. Ch., N. Y. C.; R. S. Mich. Ch., Trenton, N. J.
- EDELBLUTE, Lucius Aaron** (N. Y.), 360 W. 28th St., N. Y. C.—R. Ch. Ho. Apos., 1918—b. N. Vernon, Ind.; s. Lucius Samuel Edelblute and Caroline (Dix) Ken. Coll., A.B., 1904; Colmb., M.A., 1908; G. T. S., 1907. D—1907, P—1908, Bp. Greer. F. Asst. Ch. of Ascen., N. Y. C., 1907; Asst. S. Pet. Ch., N. Y. C., 1907-14; R. S. Geo. Ch., Williamsbridge, N. Y. C., 1914-18.\*
- EDENBORG, Henry Ernest**, 14 Cushing Ave., Dorchester, Boston, Mass.—R. S. Mary's Ch., Dorchester, 1919—b. Hyde Park, Boston. Mass., Nov. 26, 1879; s. John Edenberg and Sophia (Wall). Trin. Coll. Hartford; Harv.; E. T. S., B.D., 1908. D—1908, Bp. Lawrence, P—1908, Bp. Anderson. m. Mary Mildred Gray, Revere, Mass., Oct. 29, 1913. c. one. F. Vic. S. Edmund's Ch., Chicago, Ill., 1908; Director Chicago Homes for Boys, 1908; R. S. Ann's Ch., Revere, Mass., 1911-13; R. S. Andr. Ch., New Bedford, Mass., 1913-19.
- EDER, Charles E.**, 224 Gowen Ave., Mt. Airy, Phila., Pa.—R. Gr. Ch., Mar., 1925—b. Phila., Pa., Mar. 31, 1887; s. John Frederick and Josephine Katherine Eder. H. Sch., Camden, N. J.; S. Stph. Coll., B.A., 1911; Un. Pa., M.A., 1917; G. T. S., 1914. D—1914, Bp. Gray, P—1915. Bp. Rhinelander. F. Cur. S. Martin-in-the-Fields, Phila.; P-in-C. Luke's Ch., Kensington, Phila. R. Chr. Ch., Ridley Park, Pa., 1918-25.\*
- EDGAR, George E. (E.)**, Doylestown, Pa.—Non-Par.—F. R. Gr. Ch., Copenhagen, N. Y.; R. Ho. Trin. Par., Greensboro, Md.\*
- EDINGER, Charles Emanuel** (M.), 202 Westover St., East Tawas, Mich.—R. Chr. Ch., 1919—b. Knox, Ind., Aug. 1, 1890; s. C. E. Edinger and Cora Adell (Bonner). Hillsdale Coll., Hillsdale, Mich., B.A., 1912; B.Ped., 1912; E. T. S., B.D., 1915. D—1916, P—1917, Bp. Williams. m. Mildred Ruth Reed, Hillsdale, Mich., Aug. 18, 1915. F. Stud. Lay-R. Trin. Ch., Hudson, Mich., 1913-14 (summers); S. Mary Chap., Barnstable, Mass. (winters), 1913-14; S. Gabriel's Ch., Marion, Mass., 1914-15; Lay-R., Ch. Gd. Shpd., Onaway, Mich., 1915-16; R. Chr. Ch., Henrietta, Mich., 1916-19.\*
- EDMEAD, Jedediah**, 41 W. 140th St., N. Y. C.—P-in-C. Chap. of the Crucifix—. F. R. Ch. Redeem., Oklahoma City, Okla.—\*
- EDMUNDS, Charles Carroll** (Conn.), 82 E. Main St., Clinton, Conn.—R. Ch. of Holy Advent, 1930—b. Green Bay, Wis., 1858; s. Charles Carroll Edmunds and Margaret (Goeller). Trin. Coll., B.A., 1877; G. T. S., S.T.B., 1880; S. Stph., D.D., 1908. D—1880, P—1882, Bp. Doane. m. Mary E. Dudley, Johnstown, N. Y., 1881. F. R. Chr. Ch., Gloversville, N. Y., 1880-81; S. Jas. Ch., Fort Edward, N. Y., 1881-85; Chr. Ch., Herkimer, N. Y., 1885-93; S. Mark Ch., Hoosick Falls, N. Y., 1893-96; Trin. Ch., Trenton, N. J., 1896-99; Gr. Ch., Newark, N. J., 1899-06; Prof. Lit. and Interp. N. T., G. T. S., 1906-29. Dep. Gen. Conv., Dio. A., 1892, 95; Dio. N'k, 1904, 10; Stndg. Com., Newark, 1902-06.

**EDROP, Percy T.** (Ma.), Springfield, Mass.—Dean Chr. Ch. Cathd., Oct., 1929— b. Blrmingham, Eng., Oct. 18, 1883; s. George Thomas and Annie Lane Edrop. English Schs., Special Collgt. Work, Ref. Epis. Sem., D. D. (Minister Reformed Epis. Ch., 1908-23), D. D. P.—1923, Bp. Laurence, m. Marian Lathrop, Stafford, 1912. F. Asst. Emman. Ch., Boston, Mass., 1923-26; R. All SS. Ch., Belmont, Mass., 1926-29.

**EDSALL, Samuel Harmon** (Roch.), 528 S. Main St., Geneva, N. Y.—R. Trin. Ch., 1922— b. Chicago, Ill., Jan. 28, 1892; s. Rt. Rev. Samuel Cook Edsall and Grace (Harmon). Shattuck, 1911; Trin. Coll., B.A., M.A.; Sea., 1918. D—1917, P—1919, Bp. McElwain, m. Margorie Root Gillett, 1922. c. one.

**EDSON, Elijah Hamlin** (Er.), 161 N. Main St., Wellesville, N. Y.—Retired, 1924— b. Cleveland, O.; s. Elijah Edson and Edna (Edson). DeLancey Div. Sch., 1876. D—1876, P—1883, Bp. Coxie, m. Mary J. Charters, 1874. F. Mssy. Victor, N. Y., 1876; Mssy. Shortville, N. Y., 1877; Asst. S. Jas. Ch., Batavia, N. Y., 1878-80; R. S. Paul Ch., Stafford, N. Y., 1881; S. Mark Ch., Newark, N. J., 1882-84; S. Joh. Ch., Wichita, Kan., 1886; Asst. S. And. Ch., Rochester, N. Y., 1886-87; R. S. Joh. Ch., Wellesville, N. Y., 1888-89; Chr. Ch., Pittsford, N. Y., 1890-94; Mssy. Point Hope, Alaska, 1895-96; Asst. Chr. Ch., Rochester, N. Y., 1897; Porto Rico, 1909; R. Zion Ch., Palmyra, N. Y., 1910; R. Ch. S. Joh. Bapt., Instanter, Pa. R. Trin. Ch., Brookville, Pa.\*

**EDWARDS, Charles Frederick** (Ia.), Cedar Rapids, Iowa.—R. S. Joh. Ch., 1924— E. T. S., B.D., 1906. D—1906, P—1907, Bp. Vinton. F. R. Emman. Ch., Winchendon, Mass., 1906-10; Asst. S. Ann Ch., The Bronx, N. Y. C., 1910-11; Vic. Epiph. Chap., Washington, D. C., 1911-17. R. S. Jas. Ch., Macon, Mo., 1917-24.

**EDWARDS, Dean R.** (Okla.), 123 F. St. N. W., Miami, Okla.—Vic. All SS. Mssn., Miami, and S. John's Mssn., Vinita, Jan. and Sept., 1931— b. Maize, Kan., May 10, 1903; s. Jas. B. Edwards and Eliza F. (Royster). Pub. Schs. Chanute and Garden City, Kan.; Kan. State Teach. Coll.; G. T. S., 1928, S.T.B., 1929. D—Apr., 1928, Bp. Mize, P—Oct., 1928, Bp. Campbell, Liberia. m. Margaret O. Mitchell, June 20, 1928. c. son, daughter.

**EDWARDS, Edgar Van Wright** (Ala), Atmore, Ala.—Rural Mssy., Atmore Field, Dio. Ala., 1927— b. Tabor, O., May 9, 1882; s. Walter James Edwards and Susan Rachel (Barnes). Temple Coll.; Brown Prep.; Phila. Div. Sch., 1911; Certificate Vanderbilt Rural Ch. Sch., 1928. D—1911, Bp. Smith, P—1917, Bp. Rhinelander, m. Lillie Marion Gibbs, London, England, July 14, 1911. F. Ch. Epiph., Royersford, Pa., 1911-16; Chr. Ho. Trin. Par., Phila., Pa., 1917-20; R. Ch. Adv., Marion and Chr. Ch., Mulin, S. C., 1920-21; Gen. Mssy. Horse Creek Valley, Graniteville, S. C., 1921-27. Mem. Exec. Com., Dio. Ala., 1929.

**EDWARDS, Evan Alexander** (S. F.), 2321 14th St. N., St. Petersburg, Fla.—R. S. Peter's Ch., Sept., 1927— R. M., A.B., 1904; Va., A.M., 1905. D—1900, P—1901, Bp. Satterlee. F. Asst. Trin. Ch., Washington, D. C., 1900; Trin. Ch., Collington, Md., 1901; Gr. Ch., Bath, Me., 1904; Trin. Ch., Baltimore, Md., 1906; R. S. Tim. Ch., Wilson, N. C., 1909; R. Trin. Ch., Lawrence, Kan., 1911-27; Chapl. 137th Inf., A. E. F., 1917; Chapl. 140th Inf., Oct., 1917-May, 1919. Pres. Stndg. Com., Dio. Kan.; Del. Gen. Conv., 1922, 25. Author: "From Doniphan to Verdun"; "The Citizen Soldier and the Soldier Citizen."\*

**EDWARDS, Frederick** (M.), Address, May 1-Sept. 30, Arcady, R. R. 1, St. George, New Brunswick, Can.; Oct. 1-Apr. 30, N. Boulevard and Tangerine Ave., P. O. Box 780, Deland, Fla.—Non-Par.— b. Cornwall, Eng.; s. John Edwards and Mary T. (Commins). Dick Coll., Ph.B., 1888, M.A., 1891; E. T. S., B.D., 1893. D—1893, Bp. Leonard, P—1894, Bp. Lawrence, m. Emma Louisa Satterthwaite, N. J., 1891. F. R. Trin. Ch., Bridgewater, Mass., 1893-96; R. S. Paul's Ch., Malden, Mass., 1896-05; R. S. Jas. Ch., Milwaukee, Wis., 1905-12; Select Preacher Gr. Ch., N. Y., 1912-15; Dean S. Paul's Cathd., Detroit, Mich., 1916-20. Pres. Amer. Society

Phy. Research, 1920-25. Author: "Sonnets of North and South" (The Gorham Press, Boston, 1926). Anthologies: "The Grub Street Book of Verse" (Henry Harrison, Pub., 19 Stuyvesant St., N. Y., 1928); "Fifty Poems by American Poets" (Dean & Co., Pub., 112 4th Ave., N. Y., 1929). "The Natural Year," First Series, Jan., Apr., June, July, Sept., Dec. Six volumes of verse on the Natural and Christian Year, north and south. Price \$1.50 a volume. Second Series, "The Year Complete in Six Volumes," two months in a volume. Illustrated; each volume 144 or more pages. Published by Schulte Book Store, Ltd., 80 Fourth Ave., N. Y. To be obtained from the publisher, leading bookstores, or the author. Price, \$2.00 a volume, postpaid.

**EDWARDS, Frederick H. U.** (N. C.), Oxford, N. C.—In-C. S. Cyprian's Ch.—\*

**EDWARDS, Harold Johnson** (Conn.), 91 Church St., Seymour, Conn.—R. Trin. Ch., Jan., 1928— b. Monroe, Conn., Jan. 5, 1888; s. Henry Wells Edwards and Huldah Frances (Johnson). West. Un. Berk. Div. Sch., 1918, D—1918, P—1919, Bp. Brewster, m. Catharine Sheldon, Sept. 29, 1921. c. two. F. Asst. Min. Ch. Ho. Trin. Middletown, Conn., 1918-24. R. Chr. Ch., Redding Ridge, Emman. Ch. Weston, with affiliated Mssns., Conn., 1924-28.

**EDWARDS, Henry** (Conn.), 26 Sperry St., New Haven, Conn.—R. S. Luke's, July, 1931— b. Cleveland, O., Apr. 12, 1903; s. John Henry Edwards and Julia (Noble). West. Reserve Un., 1923; J. C. Smith Un.; Bp. Payne Div. Sch., B.D., 1926; G. T. S., 1927. D—June, 1926, Bp. B. D. Tucker, P—June, 1927, Bp. W. R. Stearly, m. Mercie Dorothy Wheeler, Sept. 14, 1929. F. Cur. Ch. of Ascen., East Orange, N. J., 1926-28; P-in-C. S. Mich. and All Angel's Ch., Charlotte, N. C., 1928-31.

**EDWARDS, Henry Boyd** (P.), Res., 4929 Wallingford St., Off., 4729 Ellsworth Ave., Pittsburgh, Pa.—R. Ch. of Ascen., Sept., 1926— b. East Orange, N. J., Feb. 27, 1884; s. George Henry Edwards and Harriet Taylor (Smith). Ohio Milit. Inst., Un. Cinn.; Trin. Coll., Hartford, A.B.; G. T. S., 1910. D—1910, P—1911, Bp. Vincent, m. Margaret W. White, 1920. F. Asst. Chr. Ch., Cinn., O., 1910; S. Mich. Ch., Milton, and Ch. Our Sav., East Milton, Mass.; Trin. Cathd., Little Rock, Ark., 1922-26.

**EDWARDS, John Herbert** (C.), 191 Ravine Drive, Highland Park, Ill.—R. Emer. Ch. Ho. Spirit, Lake Forest, Ill., 1922— b. Oneida Co., N. Y.; s. Gershom Edwards and Emeline (Ingalls). Un. Mich., Ph.B., 1878; G. T. S., 1882; W. T. S., D.D., 1930. D—1882, P—1883, Bp. McLaren, m. Susan Bushnell, Ottawa, Ill., Jan. 7, 1890. F. R. S. Paul's Ch., DeKalb, Ill., 1882; Ch. Ho. Commun., Maywood, Ill., 1884; Chr. Ch., Ottawa, Ill., 1887; Ch. Our Sav., Chicago, 1895; R. Ch. Ho. Spir., Lake Forest, Ill., 1912-22. Dept. Gen. Conv., 1895; Pres. Stndg. Com., Chicago, Rural Dean, Chicago.

**EDWARDS, Levi Brooks** (R. I.), 66 Benefit St., Providence, R. I.—Retired— Rut., A.B., 1884, A.M., 1887, B.D., 1887; Drew, D—1895, P—1895, Bp. Whitaker. F. Ch. Ho. Trin., Phila., Pa., 1895-98; S. Thom. Ch., Providence, 1898-1900; Archd. R. I., 1900; R. Ch. Transfig., Edgewood, R. I., 1909.\*

**EDWARDS, Lyford Paterson** (C.), S. Stephen's College, Annandale, N. Y.—Provost, S. Stph. Coll., 1927— b. London, Ont., Can., July 2, 1882; s. James Stevenson Edwards and Mary Elizabeth (Smyth). McG., 1903 (Dip. of Classical Hon.); W. T. S., 1907; Un. Chicago, B.A., 1905, M.A., 1917; Ph.D., 1919. D—1907, P—1903, Bp. Anderson, m. Helen W. Gray, 1923. F. Lay Mssy. in Alaska, 1904; S. Matt. Ch., Evanston, Ill., 1907-11; Cur. S. Joh. Ch., Rosebank, Staten Island, 1913-14; Assoc. Prof. Sociology, S. Stph. Coll., 1914-24; Prof. same, 1924-27; Dean S. Stph. Coll., 1927. Author: "The Transformation of Early Christianity," 1919; "The Natural History of Revolution," 1927.

**EDWARDS, Peter** (Mont.), Roundup, Mont.—In-C. Calvary— F. R. Ho. Trin. Ch., Lisbon, N. D.; In-C. Malta Mssn. Field, Mont., 1926.\*

**EDWARDS, Philip Knox** (Wyo.), 1015 S. Walcott St., Casper, Wyo.—R. S. Mark Ch., 1919—

- b. Niles, Mich., Dec. 7, 1879; s. Geo. F. Edwards and Mary (Knox). Mpls. P. Sch.; Sea., 1905. D—1905, P—1906, Bp. Edsall, m. Isabel McMillan Cole, 1907. F. Rushford, Minn.; R. S. Joh. Ch., Mankato, Minn., 1909; R. All SS. Ch., McAlester, Okla., 1914-19.
- EDWARDS, Raymond Harold (Fla.)**, Sarasota, Fla.—Retired. s. Charles Harrison Edwards and Martha (Rosemond). O. Wes. Un., B.A., 1891; McCorm. Theol. Sem., 1896. D—1899, Bp. Leonard (O.), P—1901, Bp. Whitehead, m. Ada Irene Riggs, Oct. 1, 1902. F. M-in-C, Cleveland, O., 1899-1900; R. Wells-ville, O., 1900-02; S. Paul's Ch., Pittsburgh, Pa., 1902-04; Chr. Ch., Meadville, Pa., 1904-09; Loc. Ten. All SS. Ch., Atlanta, Ga., 1910; R. S. Andr. Ch., Jacksonville, 1910-11; R. Ho. Trin. Ch., Gainesville, Fla., 1911-13. Blackstone Inst., Chicago, 1919; Admitted to Bar, Fla., as attorney and counselor, 1919.\*
- EDWARDS, Walter A. (N. Y.)**—Retired, Nov., 1928—, b. Antigua, B. W. I., 1874; s. Frederick John Edwards and Mary Elvira (Adamson). Durham, England, B.A., L.Th. D—1897, P—1899, Bp. of Antigua, m. Rachel H. Hassell, 1900. F. R. S. Paul Ch., Pleasant Valley, N. Y., 1913.\*
- EDWARDS, William Ivan (Pa.)**, 2013 Appletree St., Philadelphia, Pa.—Asst. F. S. Clement' Ch., Phila., June, 1929—, b. Phila., Pa.; s. Thomas Edwards and Anna C. (Staller). Colleg. Dept., Nash.; Nash., 1926-29. D—Dec., 1923, Bp. Ivins, P—June, 1929, Bp. Webb.
- EDWARDS, William V.**, Trinity Cathedral, Cleveland, Ohio.—Epis. City Mssn.—, F. R. S. Paul Ch., Medina, O.—.\*
- EDWARDS, William Yarrow (Pa.)**, 5916 Wayne Ave., Germantown, Phila., Pa.—R. Meml. Ch. of the Gd. Shpd., Germantown, 1919—, b. Phila., Pa., June 25, 1890; s. Rev. Robert Alexander Edwards, D.D., and Alice (Lehman). DeLancey Sch., and Brown Prep. Sch., Phila., Pa.; Phil. Div. Sch., 1913. D—1913, P—1914, Bp. Rhinelander, F. Cur. S. Stph. Ch., Phila., Pa., 1913-15; Cur. Calv. Ch., Germantown, Phila., 1915-16; R. S. Paul's Ch., Doylestown, Pa., 1916-19.
- EK WALL, George Olof (Ma.)**, 768 Main St., Waltham, Mass.—R. Chr. Ch., June, 1930—, b. Waltham, Mass., Feb. 26, 1897; s. John Wal-fred Ekwall and Hulda (Anderson). Pub. Schs., Waltham; Mass. Inst. Tech., S.B., 1918; E. T. S., B.D., 1929. D—1928, P—1929, Bp. Slattery, F. Asst. Chr. Ch., Waltham, Mass., 1928-Feb., 1929; M-in-C same, Feb.-June, 1929.
- ELLER, Francis Arthur Thorold (Ia.)**, Emmets-burg, Ia.—P-in-C Trin. Ch., 1931—, b. Lincoln-shire, Eng., Nov. 27, 1879; s. Rev. Irvin Thorold Eller and Frances (Stockdale). Gt. Yarmouth Gr. Sch., Eng.; Emmanuel Coll., Sask., Can. D—1910, Bp. of Sask., P—1913, Bp. Calgary, m. Cora C. Lewis, 1907. Received into Am. Ch., 1914; F. R. S. Paul Ch., Winsor Locks; Asst. S. Matt. Ch., Worcester, Mass.; First Asst. S. Mark's Pro-Cath., Grand Rapids, Mich. P-in-C Chr. Ch., Carlsbad, N. Mex., 1921-25; P-in-C Ho. Trin. Ch., Raton, N. Mex., 1925-26.\*
- ELLIOTT, George H. (Ma.)**, South Weymouth, Mass.—In-C. Ho. Nativity—, F. R. Chr. Ch., Somerville, Mass.
- ELLIOTT, Harold Murray (W. Ma.)**, 39 Grant St., Milford, Mass.—R. Trin. Par., Dec., 1930—, b. New Ross, Nova Scotia, Can., Jan. 24, 1889; s. Oscar St. Clare Elliott and Linda H. (Keddy). Pub. Sch., New Ross; Matriculation, King's Coll., N.S., 1908; Un. Sask., B.A.; King's Un., N.S., M.A., 1922; Emmanuel Coll., L.Th., 1913. D—1913, P—1914, Bp. J. A. Newham, Lord Bp. of Sask., m. Mabel G. Chittim, Aug. 6, 1925. F. Mssn. Work, Dio. Saskatchewan, 1913-18; R. S. John's Ch., New Germany, N. S., 1918-20; R. Ho. Trin. Ch., Bridgewater, N. S., 1920-22; R. S. Philip's Par., Easthampton, Mass., 1922-26; P-in-C S. John's Ch., Wilkinsonville, and Mssn. work, Worcester, Mass., 1926-28; Vic. S. Mary's, Palmer and S. Andra., Ludlow, Mass., 1928-30.
- ELLIOTT, John Brown (U. S. C.)**, Columbia, S. C.—R. S. Anna Ch., Liberty Hill, Columbia, S. C.—.\*
- ELLIOTT, Josiah E. (W. Va.)**, Charleston, W. Va.—In-C. S. James—.\*
- ELLIOTT, Robert Wallace**, 165 Seminary Ave., Rahway, N. J.—R. Ch. Ho. Comf., 1909—, b. Ellsworth, O., Sept. 27, 1869; s. Comf., 1909—, b. Ellsworth, O., Sept. 27, 1869; s. George Elliott and Eliza (Orr). Allegheny Coll., A.B., 1890, A.M., 1893; Drew Theol. Sem., B.D., 1896. D—1909, P—1910, Bp. Scarborough, m. Mary Elizabeth Hale Roselle, N. J., Dec. 27, 1900. F. Meth. Epis. Min., 1896-98; Y. M. C. A. War Work, Educ. Secy. in England and France, 1918-19.
- ELLIOTT, Wm. Nevin (Har.)**, Exchange, Pa.—In-C. S. James—, F. R. Gr. Ch., Riverside, Pa.—, D—1920, Bp. Rhinelander.\*
- ELLIOTT-BAKER, Frank (Ky.)**, 1135 Cherokee Road, Louisville, Ky.—R. Calvary Ch., Dec., 1926—, b. Purton, Wiltshire, Eng., June, 1885; s. Charles Albert and Marguerite (Wilkinson) Elliott-Baker. Sanford, Eng.; Oxford; War-minister Theol. Coll., Eng., 1908. D—1909, P—1910, Lord Bp. of Glasgow, Scotland, m. Fran-ciscae Marguerite Renaud, Sept. 15, 1915. Army Chapl., British Expedy. Forces, France, 1915-19.
- ELLIS, A. Donaldson (Tenn.)**, 421 Woodland St., Nashville, Tenn.—R. S. Ann's Ch., Aug., 1927—, b. Ellisburg, Pa., Dec. 4, 1881; s. Amasa Ellis and Allie (Donaldson). Roxbury Latin Sch., Boston, Mass.; Un. Boston; Un. Tex., A.B. D—1910, P—1911, Bp. Kinsolving, m. Irene Clarkson, Apr. 5, 1910. F. R. Ch. Heav. Rest, Abilene, Tex.; R. S. Mark Par., Beaumont, Tex., 1919-24; R. Chr. Ch., Tuscaloosa, Ala., 1924-27.
- ELLIS, Everett Bryant (Ma.)**, Off. St. Michael's Home, 53 Mt. Pleasant Ave., Res., 180 Pros-pect Ave., Mamaroneck, N. Y.—Acting Chapl. S. Michael's Home, Sept., 1927—, b. New Bed-ford, Mass., Sept. 1, 1895; s. William Everett Ellis and Lois Frances (Hardy). New Bed-ford High; Nash., 1920. D—1919, P—1920, Bp. Weller. F. P-in-C S. Ignatius Ch., Eagle River, Wis., 1920; Cur. All SS. Ch., Dorchester, Ma., 1921-22.
- ELLIS, Hiram John (Dal.)**, 109 N. 14th St., Cor-sicana, Tex.—R. S. Joh. Ch.—, D—1900, P—1903, Bp. Williams (Mar.). F. All SS. Ch., Donaldson, Mich., 1899-01; S. Stph. Ch., De-tour, Mich., 1901-07; R. S. Alb. Ch., Manistique, Mich., 1907; Archd. E. Dallas, 1913-18. Del. Fifth Dept., Manistique, Mich., 1907; Del. Fifth Dept. Mssy. Coun.; Dep. Gen. Conv., 1910, 19, 25, 28. Gen. Mssy. East Convo., Dio. Mar.; Exam. Chapl. and Chrmn. Eccl. Court, Dio. Dallas, 1924—, Mem. Stndg. Com., 1925, 29—; Chrmn. Bd. Exam. Chapls., 1929—.\*
- ELLIS, James Land—** (See Land-Ellis, James).
- ELLIS, Joseph E.**, Bancroft, Neb.—In-C. Atone-ment Mssn.—, F. R. S. Mich. Ch., Hugo, Colo.\*
- ELLSWORTH, DeVon (C.)**, Cor. Hill and Pros-pect Sts., Galena, Ill.—M-in-C Grace Ch. Par., Aug., 1931—, b. Indianapolis, Ind., Sept. 10, 1903; s. Harvey R. Ellsworth and Cora (Gould). Pub. Sch., Indianapolis; H. Sch., Los Angeles; United Typothetae Sch. of America, Indianapolis; Nash., 1931. D—June, 1931, P—Dec., 1931, Bp. Stewart.
- ELLSWORTH, Wolcott Webster (L. I.)**, 295 Washington Ave., Brooklyn, N. Y.—Asst. M. S. Mary's Ch., June, 1929—, Va. B., 1890; E. T. S.; Berk., 1894. D—1894, P—1895, Bp. Wil-liams, m. Leah von Wettberg, Sept. 18, 1895. c. one. F. Asst. Chr. Ch., Greenwich, Conn., 1894-95; R. Chr. Ch. Unionville, Conn.; S. Jas. Ch., Farmington, Conn., 1895-1900. R. S. John's Ch., Johnstown, N. Y., 1900-27.
- ELLWOOD, Donald Claire (S. O.)**, 302 E. Locust St., Wilmington, O.—Vic. All SS. Mssn., July, 1928—, b. Indianapolis, Ind., Dec. 3, 1902; s. Cosmo Claire Ellwood and Mary Evelyn (Scott). H. Sch., Elkhart, Ind.; Ken., A.B., 1924; Worked one yr. G. T. S., 1925-26; V. T. S., B.D., 1928. D—June, 1928, Bp. T. I. Reese, P—May, 1929, Bp. Vincent.
- ELMENDORF, Augustine (N'k)**, 247 State St., Hackensack, N. J.—R. Chr. Ch., and Archd., Hackensack, 1920—, b. Vermont, July 31, 1870; s. John Jay Elmendorf and Henrianna (Green). Rac. Coll.; Colomb., B.A., G. T. S. D—1895, P—1896, Bp. Potter, m. Josephine Edith Meyer,

1899. F. R. Ho. Cross Ch., Jersey City, 1895-1913; Can. Mssn. Soc., Newark, N. J., 1913-20.\*
- ELSTON, Harry E.** (Be.), Mahoney City, Pa.—Mssy. to Ch. of Faith, 1927.—D—June, 1927, Bp. Talbot, P—Dec., 1927, Bp. Sterrett.\*
- ELSWORTH, Nelson Everett** (N. D.), 411 Fourth Ave. N., Jamestown, N. D.—R. Gr. Ch., 1923.—b. Napanee, Ont., Can., Apr. 4, 1875; s. Edwin Stanton Elsworth and Cecelia (Wagar). N. D. Dist. and H. Sch.; Sea., 1905. D—1905, P—1905, m. Florence Sylvia Corbett, 1906. F. All SS. Ch., Minot, N. D. (5 yrs.); S. Pet. Ch., Williston, and Mssy. Stanley, N. D. (8 yrs.); Mssy. Dio. Qu Appelle, Can. (3 yrs.); Chapl. N. D. Nat. G. (6 yrs.), and Chapl. 23rd Alberta Hus-sars, beginning World War. Mem. Board Exam. Chapl.; Chrmn. Dept. Mssn. and Ch. Extension; Mem. Bp. and Coun.; R. Dean, Bismarck Deanery.\*
- ELWELL, William** (F. L.), 630 Ontario St., Sheboyan, Wis.—Cur. Gr. Ch., Nov., 1929.—b. Sheboyan, Wis., Sept. 15, 1901; s. Robert Spalding Elwell and Mary J. (Howlett). Nash. Colleg. Dept.; Nash., 1927; G. T. S. D—1926, P—1927, Bp. J. C. White, F. Vic. Carrollton, Jerseyville and Waverly, Ill., 1926-28; Vic. Bt. Sacramental Ch., Green Bay, S. Mary's, Du-vall, S. Anne's, De Pere, Wis., 1928-29.
- EMERSON, Robert Wesley** (Miss.), Gulfport, Miss.—R. S. Peters-by-the-Sea, Feb., 1929.—b. Troy, N. Y., Oct. 26, 1876; s. Robert W. Emerson and Gertrude Elizabeth (Emerson). Ark. Theol. Sch. D—1910, P—1913, Bp. Brown. m. Mary Margaret Withers, Oct. 8, 1914. c. sons, three. F. Ho. Ch., Warren, Ark., 1909-11; S. Mark Chapl., Little Rock, 1911-15; R. S. Mark Par., Hope, Ark., 1915-21; R. All SS. Ch., Thur-ber, Tex., 1921-22; R. All SS. Ch., Grenada, Miss., 1922-29.
- EMERSON, Sewall** (W. Ma.), 653 Greenwich St., N. Y. C.—Cur. S. Luke's Chap., Trin. Par., Sept., 1931.—b. Worcester, Mass., Oct. 13, 1904; s. Kendall Emerson and Josephine (Devereux). S. Alban's Sch., Washington; Ecole Gory, Paris, France; Deerfield Acad., Deerfield, Mass.; Yale, B.A.; Cambridge, B.A.; G. T. S.; 1931, S. T. B., 1932. D—Apr., 1931, Bp. Davies, P—Apr., 1932.
- EMHARDT, William Chauncey** (Pa.), 223 West Mount Airy Ave., Mount Airy, Phila., Pa.—Secy-in-C. Near East Chaplains, Jan., 1924 —; Secy., Ecclesiastical Relations, 1925.—b. Phila., Jan. 29, 1874; s. Charles Stokes Emhardt and Anna C. (Burk). Epis. Acad., Phila., Pa.; Un. Pa., B.A., 1894; Comb., 1896; Phila. Div. Sch., 1895; S.T.D., 1931; G. T. S., 1897. D—1897, Bp. Whitaker, P—1898, Bp. Millspaugh. m. Anna Lindsey Haines, Oct. 25, 1900 (deceased). c., daughter. F. Chapl. and Prof. Grk. and Lat. S. Joh. Mil. Sch., Salina, Kan., and Mssy. W. Kan., 1897-98; R. Arkansas City, Kan., 1898; Asst. S. Luke Ch., Germantown, Pa., 1898-1902; R. Ch. Asc., Gloucester City, N. J., 1902-07; R. S. Luke Ch., Newtown, Pa., 1907-20. Dir. of Ch. Wk. among Foreign born Americans, 1920-30. Secy. Ang. and East Asso.; Mem. Eastern Orthodox Relations Com. of Federal Council of Churches of Christ; Bd. of Mssn., Dio. Pa., Mem. Com. to Confer with Orth. and Old Cath. Chs. Trust. Near East Relief, 1924—; Exec. Com. Golden Rule Foundation, 1928—; Secy. Christian Unity Foundation, 1916—; Special Chapl., Lambeth Conference, 1931; Chrmn. N. A. Com. of Friend-ship for Greece. Decorations: Knight Com-mander order St. Saviour (Greco); Knight Commander order of Holy Sepulcher; Hon. Arch-Priest, Patriarchate of Jerusalem, Con-stantinople. Author: "Catechetical Instruc-tion"; "Eastern Orthodox Church"; "Historical Contact with the Eastern Orthodox"; "The Greek and Episcopal Churches"; "An Unofficial Anglican Program for Reunion"; "Religion in Soviet Russia," 1929. Co-Author: "Old Chris-tian People," 1927; "Eastern Church in West-ern World," 1928.
- ENGLAND, Charles Comriton Shuttleworth** (W. N. C.), P. O. Box 445, Rutherfordton, N. C.—P-in-C. S. Gabriel's Chap. and S. Andrew's Mssn., Oct., 1931.—b. St. Kitts, British West Indies, Mar. 10, 1898; s. Charles C. England and Georgiana Jane (Douglas). S. Thomas Sch., Parochial, S. Kitts; Wolsey Hall, Oxford, Eng. D—Oct., 1925, P—Dec., 1926, Most Rev. C. L. Worrell. m. Evelyn Bennett, Apr. 15, 1923. c. four. F. served in the Arch-Diocese of Nova Scotia.
- ENGLAND, Howard Glisan** (U. S. C.), Edgefield, Parish, Edgefield, S. C.—R. Trin. Ch., 1928.—b. Montgomery Co., Md., Jan. 16, 1869; s. John Glisan England and Annie Lucretia (Griffith). Geo. Wash. Un., A.B.; Colmb. Un., Ph.B.; Md. Div. Sch., Central Un., Ind., D.D., 1928. D—1895, P—1898, Bp. Paret. m. Blanche Mitchell, 1900. c., son, daughter. F. Chapl. Bp. Paret; R. Wickliffe, Va., 1898-1900; R. S. Joh. Ch., Uniontown, Ky., 1900-02; R. S. Luke Ch., Sea-ford, Del., 1902-04; R. S. Paul Ch., Berlin, Md., 1904-07; Vic. Ho. Comf., Washington, D. C., 1907-18; R. Calv. Ch., Wilmington, Del., 1918-19. R. King Geo. Par., Prince Geo. Co., Md., 1919-24; Dioc. Mssy., 1924-25; Chapl. Sanit-arium, Mont Alto, Pa., 1925-27; R. Emman. Ch., Farmville, N. C., 1927-28. Alt. Gen. Conv., 1904-07. Author: "The Divine Plan" (1911); "Should Not Our Priests Have a Respectful Title?" (1916).
- ENGLE, Paul E.** (Tex.), Bay City, Tex.—In-C. S. Mark's Ch., 1925—.\*
- ENGLISH, Elbert L. D.** (M.), 1628 Ohio Ave., Flint, Mich.—Non-Par.—F. R. S. Mary Ch., Tower, Minn.; R. S. Andr. Ch., Algonac, Mich.\*
- EPPE, Benjamin Scott** (At.), Box 593, Cornelia, Ga.—M-in-C. North Ga. Mssn., July, 1931.—b. Athens, Ga., Aug. 15, 1906; s. William Estor Eppes and Irene Ada (Bacroft). Gram. and H. Schs., Athens; Un. Ga., B.A., 1928; V. T. S. 1931, B.D. D—June, 1931, P—Jan., 1932, Bp. Mikell.
- ERICSON, Eric Gideon** (N. Y.), 125 E. 127th St., N. Y. C.—Asst. Past. S. Barth. Ch., 1917.—b. Stockholm, Sweden, Oct. 22, 1887; s. Erik Alfred Ericson and Johanna Carolina (Hjelm-strom). S. Stph. Coll.; Sea. D—1911, P—1912, Bp. Edsall. m. (1) Dr. Ester M. Sundelof, May 17, 1924 (Died, Dec. 21, 1928); (2) Doris Walden, June 12, 1930. c. one. F. P-in-C. Emman. Ch., Litchfield, Minn., and S. Sigfrid's Ch., Cokato, Minn., 1912-17.
- ERICSSON, John Mark** (N. Y.).—Non-Par.—N. W. Un., A.B., 1894; W. T. S., 1897. D—1897, Bp. McLaren, P—1897, Bp. Seymour. F. S. Ann's Mssn. Chicago, 1895-98; Asst. Gr. Ch., Chicago, 1898-1902; R. S. Luke Ch., Dixon, Ill., 1902-05; R. S. Joh. Ch., Yonkers, N. Y., 1905-22. R. S. Paul's Ch., Stockbridge, Mass., 1923-25; Precentor, Cathd. S. John-the-Divine, N. Y. C., 1925-27.\*
- ESHOO, Samuel B.** (Har.), Philadelphia, Pa.—Non-Par.—Phila. Div. Sch., 1901. D—1902, Bp. Mackay-Smith, P—1903, Bp. Olmsted (Col.). F. Gr. Ch., Georgetown, Colo., 1902-03; Trin. Ch., Jersey Shore, Pa., 1904-06; Chr. Ch., Ber-wick, Pa., 1906-07; R. Chr. Ch., Susquehanna, 1909.\*
- ESKINS, George O.** (Har.), R. D. 2, Waterville, N. Y.—Retired.—In-C. S. Paul Ch., Manheim, and Hope Ch., Mt. Hope, Pa., 1917.—F. R. Trin. Ch., Renovo, Pa.\*
- ESSEX, William Leopold** (Q.), 601 Main St., Peoria, Ill.—R. S. Paul Ch., June, 1925.—b. Piermont, N. Y., Feb. 4, 1886; s. William Essex and Elizabeth (Looser). Colmb. Un., A.B., 1906; G. T. S., B.D., 1910. D—1910, Bp. Part-ridge, P—1911, Bp. Greer. m. Charlotte J. Nason, 1914. F. Asst. Trin. Ch., Newport, R. I.; Cur. S. Pet. Ch., St. Louis, Mo.; R. Trin. Ch., Rock Island, Ill., 1918-25.
- ESSINGHAM, Wallace** (Ia.), 1243 48th St., Des Moines, Ia.—R. S. Luke's Ch., Nov., 1929.—b. London, Eng., June 2, 1887; s. Albert and Anne Essingham. Un. Theol. Sem., Th.B., 1925. D—Sept., 1926, P—Mar., 1927, Bp. T. N. Morrison. m. Elizabeth Fischer, Sept. 2, 1915. c. one. F. Congregational Minister. P-in-C. Gr. Ch., Estherville, Ia.; In-C. S. James Ch., Oskaloosa, Ia.
- ESTORNELLE, Camille** (N. J.), 525 Royden St., Camden, N. J.—Non-Par.—Lectr. and Teach-



- er, Psychology—Phil. Div. Sch., 1919. D—1919, Bp. Suf. Pa., P—1920, Bp. Porto Rico. F-in-C. S. Joh-the-Bap., San Juan P. O.; R. S. John Ch., Camden, N. J. Author: "Sunday School Service"; "Three Hour Service for Good Friday"; "The Signs of Christ"; "Watching at Golgotha," 1928.
- ETESON, Frank B.** (N. Mex.), 716 National Ave., Las Vegas, N. Mex.—R. S. Paul's Meml. Ch., Nov., 1928—; b. Watford, Herts, Eng. Aldenham Sch.; Oxford, MA.; Ely. D—1904, P—1905, Bp. Peterborough. F. Chapl. British Army, 1916-20. P-in-C. Big Springs, Tex., 1921-25; P-in-C. Plainview, Canyon, and Hereford, Tex., 1925-28.
- EUBANKS, Hale Buel** (Ma.), 535 Maine St., Woburn, Mass.—R. Trin. Ch., Apr., 1931—; b. Columbia, S. C., July 3, 1893; s. Rev. Robert Percy Eubanks and Blanche (Coffen). Mt. Pleasant Milit. Acad., Mt. Pleasant, S. C.; A. and M. Coll., N. C.; Nash., 1921-25. D—Mar., 1925, Bp. Ingley, P—June, 1926, Bp. N. S. Thomas, m. Marjorie Alice Hazard, B.A., Un. Ore., 1924, Aug. 20, 1927. F. U. S. Army, 1917-19. Mssy-in-C. Colo. and Wyo., 1925-27; P-in-C. Coos Bay Mssns., Ore., 1927-31.
- EUBANKS, Robert Percy** (Wyo.), 4110 Prospect Ave., Hollywood, Cal.—Non-Par.—; b. Halifax, Va., 1867; s. Robert George Eubanks and Mary Benton (Luek). Ravenscroft Coll., 1886; Nash. D—1886, P—1888, Bp. Lyman. m. Blanche L. Coffen, Oswego, Ill., May 22, 1890. F. R. All SS. Ch., Concord, N. C., 1887-89; Asst. S. Pet. Ch., Helena, Mont., 1889-90; Mssy. N. C., 10 yrs.; R. S. Joh. Ch., Preemption, Ill., 5 yrs.; Mssy., Mont. and Wash., 5 yrs.; R. S. Geo. Ch., Redfield, S. D. (Mssy. Three Counties), 1914; R. S. Mark Ch., Upland, Cal., 1915-20; Archd. S. W. Indianapolis, 1920; P-in-C. S. Andrew's, Basin, Wyo.\*
- EUSTIS, Edward Lyman** (Ma.), Cohasset, Mass.—Spl. Agt. Employers' Liability Assur. Corp., Jan. 1, 1919—; b. Portland, Me.; s. John T. Eustis and Anne E. (Towne). Harv., 3 yrs.; Un. Colo., A.B., 1896; Math. Hall Theol. Sch., 1899. D—1898, P—1899, Bp. Spalding. m. Anna Van Stone, Toledo, O., Dec. 21, 1898. F. Longmont, Colo., 1898-99; R. Santa Fe, N. M., 1899-1901; Asst. Cathd., Denver, Colo., 1901-04; R. Emmel. Ch., Denver, and Secy. Registrar, Dio. Colo., 1904-06; R. S. Pet. Ch., Cambridge, Mass., 1906-10; R. S. Paul Ch., Nantucket, Mass., 1910-13; R. Ho. Comf., Kenilworth, Ill., 1913-15; Vic. Ch. Redeemer, Boston, Mass., 1916-17; War Supply S. Stph. Ch., Cohasset, Mass., 1917-19; S. Joh. Ch., J. Plain, Mass.; War Supply, 1919-20.
- EVANS, Allen, Jr.** (L. I.), 1138 Broadway, Hewlett, L. I., N. Y.—R. Trin. Par., May, 1927—; b. Haverford, Pa., Mar. 28, 1891; s. Allen Evans and Rebecca Chalkley (Lewis) (deceased), Haverford Sch.; Ya., B.A., 1914; Phil. Div. Sch., 1917, S.T.B. D—1917, P—1918, Bp. Rhineland. m. Elizabeth Balfour Holloway, 1920. Exec. Secy., Y. M. C. A., first Junior Plattsburg Camp, Plumb Island, 1915; Advisor, Y. M. C. A. first Blairstown Conference for Older Boys, 1916; Exec. Secy. to Chaplain Curtis Hoyt Dickens, U. S. N., Philadelphia Navy Yard, May, 1917-Jan. 25, 1918. Chaplain 104th U. S. Inf., 26th Division, July, 1918-May, 1919. F. Asst. S. James Ch., Philadelphia; R. Ch. of the Atonement, Morton, Pa., and P-in-C. S. James Mssn., Morres, Pa., 1921-23; R. Par. of the Epiph., Winchester, Mass., 1923-27. Mem. Dept. Relig. Educ.; Mem. Field Dept.; Chrmn., Ser. Program Church School, all Dio. Ma. Assoc. Field Secy., Field Dept., Natl. Coun., 1923-25, 29-31, 31-33; Pres. Grevelock Hall for Aged, Far Rockaway, 1930-31; Chapl. DeMott-Carman Post Amer. Legion, 1928, 29, 30, 31; Chapl. Hewlett Fire Dept., 1930-31; Chrmn. Field Dept., Dio. L. I., 1930, 31, 32; Mem. Dioc. Coun., Dio. L. I., 1930-31, 32; Secy. Nassau County Red Cross, 1931-32; Mem. B. Community Chest, 1930-31; Exec. Com., Community Chest, 1930-31; Secy. Relig. Coun. of Rockaway; Advisor, Family Welfare Assoc. of Lawrence; Chrmn. Emergency Work (Unemployment) Comm. of Five Villages, 1931. Author: "Adventures for God in Two Churches," 1921.
- EVANS, Charles Daniel** (Colo.), Holy Trinity Church, Pueblo, Colo.—R. Ho. Trin. Ch.—
- Nash. D—July, 1925, Bp. F. Ingley, P—June, 1926, Bp. I. P. Johnson, F. Asst. Ch. of Our Saviour, Chicago, Ill., 1926; Vic. S. Jas. Ch., Meeker, Colo., 1928.\*
- EVANS, Charles Hoskins, Off.**, 4 Rikkyo Daigaku, Ikebukuro, Tokyo Shigwai, Res., 72 Myogadani-cho, Koishikawa-Ku, Tokyo, Japan—Treas. Dist. of North Tokyo, 1928—; Secy. Church Publishing Society of Japan, 1927—; b. Boston, Mass., July 22, 1863; s. Charles Carroll Evans and Catherine (Hoskins). Un. Minn., 1893; Sea, 1896, B.D., 1911. D—1896, P—1897, Bp. McKim, m. Lena Thomas, Tokio, Japan, Apr. 23, 1896. F. Cur. Trin. Cathd., Tokio, 1897-1901; P-in-C. Mayebashi Sta., 1902-10; Rur. Dean N. E. Japan, 1913-17; P-in-C. Akita Station Dist., Tokio, 1911-18; P-in-C. Mito Station, Dist. Tokio, Japan, 1918-29. Mem. Coun. Adv., Tokio, 1899-01; 1905-10; 1919—; Pres. same, 1924—; Dep. Gen. Conv., 1901, 10, 16; Del. Gen. Syn. Jap., 1899, 1908, 14, 26, 32. Editor and Pub., "Church in Japan," 1897-24.
- EVANS, David John** (Cal.), 555 Waverly St., Palo Alto, Cal.—R. Emer. All SS. Ch., 1926—; Hon. Can. Gr. Cathd., San Francisco, Cal., 1930—; Jesus Coll., Oxon. Class. Sch. Mods., 2nd Cl., 1879, B.A., 1881. D—1887, Bp. Rochester, P—1890, Bp. Potter. m. Suzanne Lecoutur, 1905. F. Asst. Ho. Trin. Ch., Lambeth, Eng., 1886-87; Asst. Master Lancing Coll., England, 1887-88; Asst. Ho. Trin. Ch., N. Y. C., 1889-91; R. Gr. Ch., Middletown, N. Y., 1891; R. Gr. Ch., San Francisco, Cal., 1904-1910. R. All SS. Ch., Palo Alto, Cal., 1910-26.
- EVANS, Evan John** (Mil.), 161 W. Grand Ave., Beloit, Wis.—R. S. Paul Ch.—; Beloit Coll. Wis., B.A., 1891, M.A., 1894. D—1892, P—1893, Bp. Perry. F. Chr. Ch., Waterloo, Ia., 1892-95; Chippewa Falls, Wis., 1895; R. Trin. Ch., Watertown, S. D.\*
- EVANS, Irving Andrew** (R. I.), Lonsdale, R. I.—R. Chr. Ch., Lonsdale, 1923—; b. Providence, R. I., Sept. 7, 1891; s. Edmund Bray Evans and Idella Glenwood (Lincoln) Prov. Class. H. Sch.; Cent. H. Sch., Phil. Pa.; Hope H. Sch., Providence; Edw. Little Acad., Auburn, Me., 12 years Business experience. D—1922, P—1923, Bp. Jas. De W. Perry. m. Emily Howard Equi, 1912. F. Chapl. State Sanatorium, Wallum Lake, R. I., 1923-31.\*
- EVANS, John Crippen** (C.), 1414 Dearborn Parkway, Chicago, Ill.—Religious Ed., "Chicago Tribune," Apr., 1929—; b. Springville, Ia., June 26, 1890; s. Rev. Thomas Martin Evans, D.D., and Ella James Evans. H. Schs., Marion and Clinton, Ia.; Cor.; Iowa State Coll.; Wesl., B.Phil.; Berk.; Cor. Coll., Ia., D.D., 1931. D—1924, P—1926, Bp. W. F. Faber. m. Belva Oshel, Sept. 14, 1915. F. In-C. S. Mark's, Havre, Mont., 1924-26; R. Stph. Par., Escanaba, Mich., 1926-29; Loc. Ten. S. Chrysostom's Ch., Chicago, May-Dec., 1929; Asst. same, Dec., 1929-Sept., 1931.
- EVANS, John Morris** (R. I.), 45 Parade St., Providence, R. I.—R. Ch. of the Messiah, Apr., 1930—; b. Great Britain, July 12, 1877; s. Thomas S. Evans and Esther (Morris). Scranton Business Coll., Scranton, Pa.; Bucknell Un., Pa.; Studied in Europe, four yrs.; Lincoln Meml., Harrogate, Tenn., D.D.; Rochester Theol., Rochester, N. Y., 1913-14. D—Dec., 1928, P—June, 1929, Bp. Casady. m. Lettie Louise Lewis, Sept. 10, 1906. F. In-C. S. John's, Norman, Okla.
- EVANS, Ray Alvin** (O.), 402 Euclid Ave., Toledo, O.—R. S. Alban's Ch. Feb., 1928—and Gr. Ch., Jan., 1931—; b. Cambridge, Mass., Mar. 15, 1896; s. Chas. Evans and Josie (Rinn). Sea.; Ken.; Bex. D—1926, Bp. Leonard, P—1927, Bp. Rogers. F. Cur. Trin. Ch., Toledo, O., 1926-28.
- EVANS, Robert Joseph** (N.C.), 950 Broad St., Newark, N. J.—Asst. Grace Ch., May, 1929—; b. Irwin, Pa., July 11, 1891; s. John Wesley Evans and Ida (Jones). Bowdoin Coll., B.A., 1915; G. T. S., 1918; Harv. Grad. Std., Theology, 1928-29. D—1918, P—1918, Bp. Benjamin Brewster. F. P-in-C. S. Paul's Ch., Fort Fairfield, Maine, 1918-21; Cur. All SS. Cathd., Albany, N. Y., 1921; P-in-C. S. Alban's Ch., Syracuse, N. Y., 1921-24; Cur. Ch. Advent, Boston, Mass., 1924-29.

- EVANS, Samuel** (N. J.), P. O. Box 445, 213 Whitehead Ave., South River, N. J.—R. Ho. Trin. Ch., Oct., 1930—, b. Trenton, N. J., Dec. 27, 1878; s. Edward Waterman Evans and Mary Hunt (Cheesmon). Princ.; G. T. S., 1913. D—1913, Bp. Rhinelander, P—1913, Bp. Walker. F. Cur. S. Mark's Ch., Phila., Pa., 1914-15; Mssy. S. Paul's, Beloit, Kan., 1915-17; R. S. Alban, Silver Creek and Mssy. S. Peter, Forestville and S. Andr., Irving, N. Y., 1917-18; Asst. Chr. Ch., Chattanooga, Tenn., 1918; R. S. Paul's, Franklin, Tenn., 1918-20; Instr. Eng. and Latin and Tutor in Greek, S. Andr. Sch., St. Andrew's, Tenn. and Du Bose Meml. Training Sch., Mont-eagle, Tenn., 1920-23; Vic. S. Mary's, Medford, Wis., and Mssy. along Soo Ry., Wis., and P-in-C. Trin., Waupun, Wis., 1923-25; Mssy. S. Mark's, Durango, S. Paul's, Mancros, and S. John's, Silverton, Colo., 1925-27; Chapl. S. Helen's Hall, Portland, and Vic. Chr. Ch., St. Helen's, Ore., 1927-30.
- EVANS, Sydney Key** (N. Y.), Bureau of Navigation, Washington, D. C.—Capt. Chief of Chaplains, U. S. Navy, July, 1929—, G. T. S., B.D., 1898; Trin., B.A., 1895, M.A., 1898; S. John's Coll., Annapolis, DD., 1920. D—1898, P—1898, Bp. Talbot. F. Asst. S. James Ch., Lancaster, Pa., 1898; R. S. Paul Ch., Manheim and Hope Ch., Mt. Hope, Pa., 1898; Asst. S. Mich. Ch., 1903-05 and Ch. of Heav. Rest, N. Y. C., 1905-07; Appointed Chapl., U. S. Navy by Pres. Roosevelt, 1907. Chapl. U. S. S. Minnesota, 1907-11; Naval Trng. Station, San Francisco, 1911-14; U. S. S. South Dakota (Mexico); U. S. S. Utah, 1914-15; Chapl. U. S. Naval Acad., 1915-20; Fleet Chapl. Atlantic Fleet, U. S. S. Pennsylvania, 1920; Chapl. U. S. Naval Acad., 2nd time, 1921-29. Awarded Special Letter of Commendation with Silver Star by Naval Board of Awards of the World War.
- EVANS, Theodore Hubbard** (Ala.), 21 Audubon Place, P. O. Box 344, Tuscaloosa, Ala.—R. Chr. Ch., Oct., 1928—, b. Amherst, Va., Mar. 27, 1898; s. Otto Lewis Evans and Mary (Randolph) Gram. and H. Schis., Amherst, Va., Wash. and Lee Un., two years. V. T. S., 1924. D—June, 1924, P—June, 1925, Bp. R. C. Jett.\*
- EVANS, Walter H.** (Pre. Bp.), In France.—Non-Par.—, F. R. Trin. Ch., Thompson Falls, Mont.—.\*
- EVATT, Robert Bayley** (P.), P. O. Box 63, Dayton, Pa.—Retired, 1920—, b. Mt. Louise Co., Monaghan, Ireland, March 8, 1854; s. Samuel Robert Bayley Evatt, M.A., M.D., London and Jane Sinclair (Pratt), daughter Rev. Wm. H. Pratt, London. Rective Coll., Dublin Un., 1870; Belfast Theol. Coll., 1875; Campbell Theol. Coll., 1875-77. D—1906, P—1907, Bp. Atwill. m. Lottie May Borden, May, 1892. F. Gr. Ch., Brookfield, 1905-07; S. Paul Ch., Port Huron, 1907-09; R. Trin. Ch., Desoto, 1909 and M. S. Paul Ch., Fredericktown; Trin. Ch., Pierre, S. D.; R. S. Andr. Ch., New Kensington, Pa., 1914-18; Supply S. Mich. Ch., Wayne Township, Armstrong Co., Pa., 1922-27.\*
- EVENSON, Frederic Don** (A.), Gilbertsville, N. Y.—R. Chr. Ch., 1931—, b. St. Peter, Minn., 1885; s. Mathias Gullord Evanson and Sophia (Johnson). Un. Minn.; Hob.; Sea., 1913. D—1914, P—1915, Bp. Biller. m. (1) Madge Easton Adamson; (2) Katherine Twidale, 1921. F. Gr. Ch., Huron, S. D., 1914-15; Emmel. Ch., Rapid City, S. D., 1915-16; S. Michels Ch., N. Y. C., 1916-18. R. Ch. the Ho. Commun., Liberty, N. Y., 1919-29; R. Trin. Ch., Garnerville, N. Y., 1929-31.
- EVERETT, Edward**, 51 Linwood St., Boston, Mass.—Asst. S. Joh. Ch., Roxbury, and Chapl. S. Monica's Home, Roxbury, 1914—, b. Nashua, N. H., Dec. 5, 1879; s. Edward H. Everett and Eva J. (Lyons). Holderness Sch.; Hob. Coll.; Un. Bpp. Coll.; Un. Pa.; Phil. Div. Sch., S.T.B., 1906. D—1905, Bp. Whitaker, P—1905, Bp. Niles. m. Amelia May Pilcher, London, Eng., Feb. 17, 1909. F. R. House of Prayer, Lowell, Mass., 1905; Asst. Ch. S. Joh. Evang., Boston, Mass., 1908; Asst. S. Joh. Ch., Roxbury, Mass., and Chapl. S. Monica's Home, Roxbury, 1909; Vic. S. John Ch., Oakland, Cal., 1912.
- EVERETT, William B., Jr.** (Va.), Marshall, Va.—R. Emmel., Trin., and S. And. Mssn., Piedmont Par., Va., 1921—, b. Harford Co., Md., June 28, 1879; s. William Bowers Everett and Ellen S. (Whitten). Priv. Sch.; V. T. S. D—1917, P—1918, Bp. R. A. Gibson. F. R. S. George's Ch., Par. of Fairfax, Va., 1918-21.\*
- EVERITT, Linford Bliss** (Md.), 816 N. Eutaw St., Baltimore, Md.—Asst. Mt. Calv. Par.—, b. Westfield, Pa., Sept. 10, 1890; s. Wilbur Fiske Everitt and Clare (Bliss). Westfield H. Sch.; Mansfield St. Nor. Sch.; Harv., A.B.; G. T. S., 1923. D—1923, P—1923, Bp. Fiske. F. Master Donaldson School, Hchester and Asst. Mt. Calv. Par., Baltimore, Md., 1923-26.\*
- EVISON, Albert Edward** (U. S. C.), 3104 Rosewood Drive, Columbia, S. C.—Retired, Apr. 1931—, b. England, Mar. 10, 1863; s. Samuel Evison and Emma (Cathorn). Chicago Theol. Sem., 1891; Sea. D—1896, P—1896, Bp. Walker. m. Emma Blanche Birge, Chicago, Ill., Apr. 29, 1891. F. Wks., N. D. and Minn., 1895-99; S. Jude's Ch., Walterboro, S. C., 1902; Trin. Ch., Edisto Isl., 1905-08; R. Ch. Ho. Apos., Barnwell, and In-C. Ho. Com. Ch., Allendale, and S. Alban's Ch., Blackville, 1908-18. Y. M. C. A. Religious Secy., Camp Jackson, Columbia, S. C., 1918-19; P-in-C. Trin. Chap., and Satterlee Settle. House, Columbus, S. C., 1921-31.
- EVJEN, Randolph M.** (Wyo.), Encampment, Wyo.—In-C. Mssns., at Encampment. Medicine Bow, Saratoga, Hanna and Rock River, 1931—, D—June, 1931, P—Dec., 1931, Bp. Schmuck. F. Meth. Minister.\*
- EWALD, Louis H.** (Md.), 16 Virginia Ave., Cumberland, Md.—P-in-C. Ho. Cross Par.—, F. Assoc. R. All SS. and Catoctin Pars., Frederick Co., Md.; R. Trin. Ch., Lisbon, N. D.; Vic. Redemp. (Bp. Par. Meml.), Baltimore, Md.\*
- EWAN, Henry Lewis** (N. Ind.), 522 So. Branson St., Marion, Ind.—P-in-C. Gethsemane Ch., Sept., 1931—, b. Lewistown, Ill., Jan. 30, 1905; s. George Humphrey Ewan and Ora Mae (Miller). Bradley Polytechnic Inst.; Nash., 1930. D—Oct., 1929, P—June, 1930, Bp. Fawcett. F. Cur. S. Stph. Ch., Providence, R. I.; P-in-C. S. Mark's Ch., Waupaca, Wis.
- EWERT, Albert Merritt** (W. M.), Grand Ledge, Mich.—R. Trin. Ch., 1926—, b. Rawlings, Wyo., Jan. 11, 1886; s. Albert Louis Theodore Ewert and Laura Hildegard (Miller). Greer Coll.; Cumnock Sch. of Oratory; Garrett Biblical Inst. D—1916, P—1917, Bp. Fawcett. m. Anna Mabel Beard, Memphis, Mo., Mar. 25, 1908. F. Asst. S. Paul Ch., Peoria, Ill., 1916-17; R. Gr. Ch., Galesburg, Ill., 1917-18; R. Trin. Ch., Marshall, Mich., 1918-21; R. Trin. Ch., Grand Ledge, Mich., 1921-25; Asst. Epiph. Ch., Detroit, Mich., 1925-26.\*
- EWING, Addison Alvord** (Pa.), 417 S. 43rd St., Philadelphia, Pa.—Asst. Professor, Phil. Div. Sch., 1928—, b. Enfield, Mass., Aug. 25, 1871; s. Edward Cornelius Ewing and Mary Louisa (Alvord). Amherst Coll., B.A., 1892; Phila. Div. Sch., S.T.D., June, 1930. D—1900, P—1901, Bp. White. m. Elizabeth Abbott Leroyd, Danvers, Mass., Sept. 1, 1896. F. Prof. Wabash Coll., Crawfordsville, Ind., 1896-1900; D-in-C. S. Joh. Ch., Bristol, Ind., 1900; Chapl. Howe Sch., Howe, Ind., 1901; Fincl. Sec., Dio. Mich. City; Asst. Cath. Michigan City, Ind., 1902; R. S. Paul Ch., Laporte, Ind., 1902-04; R. S. Stph. Ch., Milwaukee, Wis., 1904-06; R. Gr. Ch., Madison, Wis.; Exam. Chapl., Milwaukee, Wis., 1906-16; Exam. Chapl., Delaware, 1917; R. Imml. Ch., New Castle, Del., 1916-18; Asst. Ch. of S. Luke and the Epiph., Phila., Pa., 1919-22. R. Gloria Dei (Old Swedes') Ch., Phila., Pa., 1922-26. Tutor, Phil. Div. Sch., 1923-28. Exam. Chapl. Dio. Pa., 1919-31.
- EWING, Albert Harrison**, Wrentham, Mass.—Non-Par.—, Harv., A.B., 1904; S. Joh., Cambridge, Mass., B.D., 1908. D—1908, P—1909, Bp. Lawrence. F. R. Trin. Ch., Wrentham, Mass., 1908-10; Head M. Colorado Sch. for Girls, 1912; Mstr. S. Stph. Sch., Colorado Springs, 1910-19. Prof. Eng., Huntington Sch., Boston, Mass.\*
- EWING, Benham** (M.), 980 Memorial Drive, Cambridge, Mass.—Novice, S. S. J. E.—, b. Detroit, Mich., Nov. 24, 1892; s. Joseph Thomas Ewing and Anna Louise (Benham). Un. Mich., M.A.,

- 1914; G. T. S., 1918. D—1918, P—1918, Bp. C. D. Williams. F. Cur. S. Paul Cathd., Detroit, 1919; Asst. S. Clem. Ch., Phila., Pa., 1923-28.\*
- EWING, Charles H.** (Pa.), 501 Orchard Ave., Yeadon, Pa.—Asst. S. James, Kingessing, May, 1929—. b. Wilmington, Del., Apr. 30, 1880; s. Charles Riley Ewing and Lucy (Chamberlain). S. Stph. Coll., 1899; Roanoke, 1901; Un. Md., M.D., 1907; Phila. Coll. of Pharmacy and Science, Ph.D., 1921; Phila. Div. Sch., 1923. D—May, 1929, Bp. Garland, P—June, 1930, Bp. Taitt. m. Florence Held, Dec. 16, 1908. c. three.
- EWING, Joseph S.** (E. Ore.), 630 N. 11th St., Klamath Falls, Ore.—Mssy-in-C. S. Paul's Ch., June, 1930—. b. Mattoon, Ill., Sept. 21, 1899; s. William McDonald Ewing and Lucy (Sawin). H. Sch., Caldwell, Idaho, Grad. Coll. Idaho, one yr.; Northwestern Un., B.S., 1922; Garrett Biblical Inst., two summers; V. T. S., B.D., 1923. D—June, 1929, P—Jan., 1930, Bp. Remington. m. Margaret Ely Ellis, Aug. 9, 1924. c. two.
- EWING, Quincy** (San J.), 201 Harvard Ave., Lindsay, Cal.—Vic. S. John's Ch., Jan., 1930—. Un. So. D—1890, Bp. W. A. Leonard, P—1891, Bp. Tuttle. F. Asst. Trin. Cath., Cleveland, O., 1891; Dean Chr. Cathd., New Orleans, La., 1891-93; R. S. Jas. Ch., Greenville, Miss., 1895; R. Ch. Adv., Birmingham, Ala., 1906; R. Chr. Ch., Napoleonville, La.
- EYLER, Armand Tise** (Ga.), 619 W. 37th St., Savannah, Ga.—Senior, V. T. S.—. b. Savannah, Ga., Apr. 11, 1907; s. Wm. Andrew Eyer and Irene (Lutz). Pub. Schs., Savannah; Un. Ga., A.B.; V. T. S. D—Jan., 1932, Bp. F. F. Reese.
- F**
- FABER, Franklin G.** (N'k), 351 Livingston Ave., Lyndhurst, N. J.—R. S. Thom. Ch., Oct., 1918—. b. N. Y. C., Feb. 6, 1888; s. George Faber and Grace (Keeling). Trin., N. Y. C.; S. John's, Union Town, Ky.; V. T. S. D—1916, P—1917, Bp. Stearly. m. Margaret Weld Lay, Nov., 1918.
- FABER, George Edward** (N. J.), 1656 N. Robinson St., West Phila., Pa.—Retired, 1927—. b. Lebanon, Pa.; s. Edward G. Faber and Matilda (Richards). Pa. Coll., Gettysburg, B.A., 1884, M.A., 1887 (2nd Cl. Hon.). Susquehanna Un., 1886. D—1903, Bp. Talbot, P—1904, Bp. Whitaker. m. L. Lullie Albert, 1896. c. three. F. Mem. P. E. City Mssn., Phila., 1903-06; R. Ch. Asc., Gloucester City, N. J., 1906-08; Asst. Ch. Sav., Phila., 1909; R. S. Peter's, Clarksboro, N. J., 1917-27.
- \*FABER, Rt. Rev. William Frederic**, 438 Dearborn Ave., Helena, Mont.—Bishop Montana, 1916—. b. Buffalo, N. Y., Feb. 27, 1860; s. Theobald Faber and Caroline (Schoenthal). Un. Roch., B. A., 1880, D.D. 1905; Aub. Theol. Sem., 1883; DeLan. Div. Sch., 1893; Hob. Coll., M.A., 1898. D—1893, P—1894, Bp. Cox. Con. Bp., Nov. 10, 1914, by Bpp. Tuttle, Brewer, Leonard, Woodcock, C. D. Williams, McCormick. m. Dorothea Jeanette Kniest, Buffalo, N. Y., 1883. F. Past. 1st Presb. Ch., Westfield, N. Y., 1883-92; Asst. S. Pet. Ch., Geneva, N. Y., 1893; R. Gr. Ch., Lockport, N. Y., 1893-1905; R. S. Joh. Ch., Detroit, Mich., 1905-14; Bp. Coatl., Mont., 1914-16; Dep. Gen. Conv., 1904, 07, 10, 13; Strdg. Com., Dio. Mich., 1906-14. Author: "The Church for the Times" (1891); "Nobiscum Deus" (1893); "Henry VIII and the Reformation in Relation to the Church of England" (1897); "Stained Glass Windows" (1900); "Fifty Years," a history of St. John's Church in Detroit, Mich. (1909).
- FAIR, James Hollyday Stone** (R. I.), Far Hills, N. J.—Head Master Somersett Hills Prep. Sch., 1924—. b. Baltimore, Md.; s. very Rev. Campbell Fair and Mary Whitley (Stone). S. Paul's Sch., Concord, N. H.; Mackenzie Sch.; Ya., 1911; G. T. S., 1912. D—1914, P—1915, Bp. Lines. m. Rosalie Bard Moran, Aug. 5, 1919. F. Vic. S. John Chap., Bernardsville, N. J., 1914-17-19-20. Chapl. S. Geo. Sch., and Vic. S. Columbia's Chap., Middletown, R. I., 1921-24. U. S. Army, Priv., Sgt., Lieut., 1917-19.
- FAIRBURN, John** (C. N. Y.), 548 Lincoln Ave., Erie, Pa.—Retired—. b. Co. Durham, Eng., July 21, 1863; s. John Fairburn and Elizabeth (Hawxwell). Pub. Sch., Co. Durham; Durham Un., Eng., L.Th. D—1890, P—1891, Archbp. Lewis, Ont., Can. m. Margaret Ann Ambler, Aug., 1891. F. P-in-C. S. John's, Cape Vincent, N. Y., 1925-31.
- FAIRCHILD, Roy Howard** (W. Mo.), West Plains, Mo.—P-in-C. All SS. Ch., 1927—. b. Oskaloosa, Kan., Mar. 8, 1887; s. Thomas Foster Fairchild and Eliza Jane (Howard). Sea., 1917. D—1916, P—1917, Bp. A. L. Williams. m. Ora Estele Burch, 1919. F. Vic. of Fairbury and Wymore, 1917-18; Vic. S. Mary Ch., Nebraska City, Neb., 1918-19; R. S. Mary Ch., Nebraska City, Neb., 1919-20; R. S. Paul Ch., Dowagiac, Mich., 1920-22; P-in-C. S. Ambrose Ch., Chicago Heights, 1922-27.\*
- FARLANDER, Arthur William** (San J.), 1209 N. St., Fresno, Cal.—Dean S. James' Cathd., Feb., 1930—. b. Germany, Apr. 21, 1898; s. William Farlander and Wilhelmina (Puess). Real-Gymnasium, Pforzheim, Germany; James Milliken, Decatur, Ill., 1920; Div. Sch., Un. Chicago, summer, 1921; Evangl. Theol., 1922; Ch. Div. Sch. Pac., 1927. D—1926, P—1927, Bp. E. L. Parsons. m. Minnie Bertha Domsalla, June 6, 1922. F. R. All SS. Ch., San Francisco, Cal., 1927-30.
- FARNEY, Clarence Moverely** (W. M.), 907 Turner Ave., Grand Rapids, Mich.—R. S. Paul's Meml. Ch., Nov., 1923—. b. Elmvale, Ont., 1873; s. James and Janet Farney. Huron Coll., London, Ont., 1902, L.Th. D—1904, Bp. Matheson, P—1907, Bp. Sweatman. m. Sarah E. Banister, Jan. 15, 1906. c. son, daughters, two. F. Dio. Huron, Ont., Can., where nearly entire ministry was spent.
- FARNSWORTH, Howard Nathaniel** (A.), 8 Butler Ave., Ticonderoga, N. Y.—R. Ch. of Cross, Ticonderoga and Chr. Ch., Port Henry, Dec., 1930—. b. Chelmsford, Mass., Aug. 8, 1898; s. Albert Ashbel Farnsworth and Jennie Adams (Davis). H. Sch., Lowell, Mass.; Hob., S.B., 1926; E. T. S., B.D., 1929. D—June, 1928, P—May, 1929, Bp. Slattery. m. Edna Johnson Parker, Dec. 22, 1928. F. Mssy. work, Medfield and Mills, Ma., 1923-30.
- FARNUM, Arthur Wadsworth** (W. N. C.), 339 Charlotte St., Asheville, N. C.—R. S. Mary's Ch., May, 1928—. b. Phila., Pa., Mar. 16, 1879; s. Charles Augustus Farnum and Sarah Elizabeth (Whipple). Sea., 1904, B.D., 1915. D—1904, P—1904, Bp. Edsall. m. Ellen Martha Pendergast, Hutchinson, Minn., Sept. 5, 1906. c. two. F. R. S. Joh. Ch., Hutchinson, Minn., and Adj. Mssns., 1904-06; Asst. Chr. Ch., St. Joseph, Mo. (Vic. S. Luke Chapl.), 1906-08; R. S. Mark Ch., Kansas City, Mo., 1908-10; R. S. Joh. Ch., St. Cloud, Minn., 1910-12; Asst. Ch. S. Joh-the-Evang., St. Paul, Minn., 1912-16; R. S. Jas. Ch., Hendersonville, N. C., 1917-28. Mem. Stndg. Com.; Mem. Exec. Coun.; Dean Convo. Asheville, all Dio. W. N. C.; Dep. Prov. Synod, 1923, 24, 26, 29, 30; Dep. Conv., 1922, 25. Author: "The Victory of the Captain of Our Salvation."
- FARR, John B.** (Pre. Ep.), 4817 5th Ave., Los Angeles, Cal.—Non-Par.—.
- FARRAR, Charles Ernest** (Sac.), 1705 Hopkins St., Berkeley, Cal.—Retired, Nov., 1931—. b. England, Dec. 2, 1862; s. Charles P. Farrar and Caroline G. (Friend). Sea., B.D., 1896. D—1896, Bp. Whipple, P—1896, Bp. Gilbert. F. R. Emman. Ch., Grass Valley, Cal., 1903; R. S. Paul Ch., Sacramento, Cal., 1905; R. Chr. Ch., Eureka, Cal., 1917-31.
- FARRAR, Charles Osborne** (Ma.), 60 Columbia St., Newton Highlands, Mass.—R. S. Paul's Ch., Newton, Mar., 1924—. b. Brooklyn, N. Y., Dec. 7, 1891; s. James McCall Farrar and Ellen (Merrick). Polytechnic, B'klyn; King's Coll., Windsor, N. S. B.A., M.A.; King's Theol. D—1917, P—1918, Archbp. C. L. Worrell. m. Marion Bidwell, Stockbridge, Mass., 1920. F. R. Chr. Meml. Ch., North Brookfield, Mass.
- FARRELL, Gabriel** (N. Y.), Watertown, Mass.—Dir., Perkins Institution for the Blind, Mass., 1931—. b. Boston, Mass., Jan. 30, 1886; s. Gabriel Farrell and Hannah Grace (Cameron). Dart., B.S., 1911; E. T. S., B.D., 1915. D—1915,

- P—1916, Bp. Lawrence. m. Elsie C. Comstock, June 14, 1921. F. Asst. Min. Calv. Ch., Pittsburgh, Pa.; Asst. Min. Ch. S. Luke and Epiph., Phila., 1916-17; Asst. Min. Trin. Ch., Boston, 1917-18; Chapl. U. S. Army, 1918-19; Can. Mssnr. for Rel. Educ., Dio. N'k., 1919-24. R. Ch. of Messiah, Rhinebeck, N. Y., 1924-31.
- FAUCETT, Lawrence W.** (H'k.), Yenching University, Peking, China—b. Quincy, Ill., April 12, 1892; s. Isaac Lincoln Faucett and Louisa Dennas (Noakes). H. Sch., Chattanooga, 1904-07; Un. Chattanooga, B.A., 1911; Oxon, M.A., 1922; Un. So., B.D., 1915. D—1915, P—1916, Bp. T. F. Gailor. m. Mariel Barr, July 18, 1918. F. Asst. Prof. English, St. John's University, Shanghai, China, Sept., 1922.\*
- FAULKNER, Thomas Green** (S. V.), Box 332, Blackstone, Va.—R. S. Luke's, Blackstone, Gibson Meml., Crewe, Va., July, 1928—b. Halifax, Va., Oct. 15, 1877; s. Chas. James Faulkner and Lucy (Harrison). Un. Va., B.A., 1898, M.A., 1899; V. T. S., 1903. D—1903, P—1904, Bp. Randolph. m. Elizabeth Walker Terrell, Hewlett, Va., June 29, 1904. F. Act. Prof. Modern Lang., Alabama Poly. Inst., 1899-1900; R. S. Andr. Ch., Clifton Forge, Va., 1903-04; Gr. Ch., Silver Spring, Md., 1904-06; S. Barn. Ch., Greensboro, N. C., 1906-10; Ho. Trin. Ch., Greensboro, N. C., 1910-14; Asst. Ho. Trin. Ch., Richmond, Va., 1914-16; R. S. Paul Ch., Salem, Va., 1916-22; R. Emman. Ch., Chatham, Trin. Mssn., Gretna, Chapl. and Relig. Instr. Chatham Epis. Inst. (Dioc. Sch. for Girls), Va., 1922-28.
- FAVOUR, Paul Gordon** (N. Y.), 34 Petersville Road, New Rochelle, N. Y.—R. Trin. Ch., Jan., 1921—b. Lowell, Mass., Apr. 7, 1883; s. William Aaron Favour and Harriet Eugenia (Thompson). Lowell High, 1900; Dart., A.B., 1904; And. Sem., S.T.D., 1908; Harv., 1911-12; Spec. Stdt. Camb. Theol. Sch., 1913-14; Dublin Un., D.D., 1927. D—1919, P—1919, Bp. Brewster. m. Abigail Grace Smith, 1908. F. Pastor, Prospect Hill Congregational Ch., Somerville, Mass., 1910-17; Old South Ch., Farmington, Me., 1917-18; Chapl. U. S. Army, 42nd Inf., World War, 1918-19; Chapl. 77th Div., O. R. C., N. Y. C., 1919—International preacher, appointed by Com. on Interchange of Preachers and Speakers between Great Britain and America, 1926-27. Author: "Mexico, Yesterday and Today," Little Classic Series; Publisher, Knowlton, McLeary Press, Farmington, Me., 1918.
- ✦**FAWCETT, Rt. Rev. M. Edward**, 1661 Jersey St. Quincy, Ill.—Bishop of Quincy, 1904—b. New Hartford, Iowa, Nov. 1, 1865; s. William Fawcett and Sara Edith (Houghton). N. W. Un.; Upper Ia. Un., B.A., 1886, M.A., 1890; Ph.D., 1893; Foster Pr., 1885; Nash., S.T.D., 1904. D—and P—1897, Bp. McLaren. Con. Bp. Jan. 20, 1904, by Bpp. Tuttle, Nicholson, Anderson, Seymour, Grafton, Edsall, Morrison (Ia.), Williams Coadj. (Neb.), and Weller. m. Esther Lavina Faul, Nov. 3, 1887. F. R. Ch. Redeemer, Elgin, Ill., 1897-1901; R. S. Barth. Ch., Chicago, 1901-04; Chapl. 33rd Division, Director, Illinois Children's Home and Aid Society.
- FAY, Henry Hapgood** (At.), Honolulu, T. H.—D—1910, Bp. Brooke. F. M. El Reno, Okla., 1910; Gr. Ch., Anadarko, and Chs. Chickasha, Clinton, Geary and Hobart, Okla.; Asst. Trin. Ch., Columbus, Ga. 1st Lt. 34th Inf., U. S. A.\*
- FAY, Robert Wolcott** (Ma.), 5 Craigie Circle, Cambridge, Mass.—Asst. Chr. Ch., July, 1931—b. Bridgewater, Mass., June 23, 1907; s. Alfred Chase Fay and Henrietta (Martin). Gram. Sch., Shurtleff Latin H. Sch., Boston; Amherst, B.A., 1928; E. T. S., B.D., 1931. D—June, 1931, Bp. Sherrill. m. Helen Mary Sargent, June 20, 1931.
- FEARLEY, John** (N. J.), Ogunquit, Cape Neddick, Me. (May-Oct.), Care, Provident Trust Co., 1632 Chestnut St., Phila., Pa. (Oct.-May). R. S. Peter Ch., Ogunquit, Me., 1925—b. Birkenhead, Eng., 1863; s. Matthew Fearnley and Rosa (Charlesworth). Un. Camb.; Un. So. D—1891, Bp. Weed, P—1892, Bp. Quintard. m. Beulah Starkey, New London, Conn., 1896. F. Instr. Un. So., 1892-95. R. Gr. Ch., Monroe, La., 1895-1900. R. S. Mary Hall, Burlington, N. J., 1900-25. Author: "The Road to Damascus" (James Pott).
- FEILD, John Fleming Wren** (W. Va.), Charles Town, W. Va.—R. Zion Ch., 1928—b. Richmond, Va.; s. Robert Redd Feild and Mary Wellford (Wren). Corre. Un., Chicago; V. T. S. (Grad.), 1919. D—1919, Bp. Gibson, P—1919, Bp. Brown. m. Lucille Elizabeth Hawes, Dec. 5, 1923. Summer Course Un. Richmond; F. R. Trin. Ch., Fredericksburg, Va., 1919-25; R. Gr. Ch., Kingston, Pa., 1925-28.
- FELL, Horace Regua** (N. Y.), 245 Melwood St., Pittsburgh, Pa.—Chapl. U. S. A., Retired, Nov., 1929—b. N. Y. C., Jan. 14, 1873; s. Thomas Fell and Anna Margaret (Requa). Un. N. Y., B.S., 1906; G. T. S., B.D., 1901. D—1900, P—1900, Bp. Littlejohn. m. Mary Elizabeth Fairbank, Brooklyn, N. Y., June 18, 1902. F. D-in-C. Ch. Nativ., Mineola, L. I., 1900; Cur. Ch. Mess., Brooklyn, L. I., 1901; Vic. Chr. Ch. Chap., Brooklyn, L. I., 1902; Cur. S. Thom. Ch., Brooklyn, L. I., 1904; R. S. Alb. Ch., Bronx Borough, N. Y. C., 1905-19. Chapl. 22nd Engineers, N. Y. (102nd U. S. Engin.), 1913-19. On Mex. Border, 1916. In overseas service 9 mo., Recruit Educ. Center, 1919-21; Chapl. 6th Inf., 1921-26; Chapl. Fort Randolph, Canal Zone, 1926-29; Chapl. Edgewood Arsenal, Md., July-Nov., 1929.
- FENDERSON, Arthur L.** (Ma.), 56 High St., Wareham, Mass.—R. Ch. Gd. Shpd., Wareham, 1914—b. Lincoln, Me., July 7, 1877; s. Cyrus A. Fenderson and Margaret Ann (Hamilton). E. T. S., B.D., 1907. D—1907, P—1908, Bp. Lawrence. m. Mabel B. Ayer, Shirley, Mass., Aug. 15, 1906. F. Min. Gr. Ch., Norwood, Mass., 1907; Asst. Min. S. Thom. Ch., Taunton, Mass., 1907-09; Min. S. Jas. Ch., Amesbury, Mass., 1909-11; Min. Gr. Ch., Vineyard Haven, Mass., and S. Andr. Ch., Edgartown, Mass., 1911-14; M-in-C. S. John's, Sandwich, Mass., 1914-29.
- FENN, Don Frank** (Md.), 19 W. 29th St., Baltimore, Md.—R. Ch. S. Mich. and All Angels', St. Paul and 20th St., May, 1931—b. Wichita, Kan., Dec. 31, 1890; s. Frank Fenn and Belle (Edwards) Fenn. Pub. Schs., Denver, Colo.; Nash., 1910-15, B.D., 1915, D.D., 1931. D—May, 1914, P—May, 1915, Bp. Webb. m. Addie Kelly, Nov. 15, 1916. F. R. Calv. Ch., Golden, Colo.; R. Chr. Ch., Canon City, and Vic. S. Alban's, Florence, Colo., 1917-22. Chapl. Colo. State Penitentiary, Canon City, Colo., 1920-22; R. Gethsemane Ch., Minneapolis, Minn., 1922-31. Mem. Bp. and Directorate; Mem. Dept. Mssns., 1924, 25, 26; Chrmn. Dioc. Dept. Christian Soc. Ser., 1925-26; Secy. Twin City Clericus, 1922-23; Pres. same, 1923-25; Mem. Stndg. Com., 1925-31; Dep. Prov. Syn., Omaha, 1924; Mem. Dioc. Cmssn. on Evangelism; Mem. Dioc. Field Dept., all Dio. Minn.; Dep. Gen. Conv., 1919, 25, 28. Mem. Bd. Trust., St. Barnabas Hospital, 1922-31; Chapl. Minneapolis Branch of Guild of St. Barnabas for Nurses, 1928-31; Mem. Bd. Trust., University House; Chrmn. Minneapolis Trng. Sch. for Teachers, 1924. Mem. Natl. Coun. Advice to the Natl. Dept. Soc. Ser.; Assoc. Secy., Natl. Field Dept., 1925-28. Mem. of "The Seventy" Assoc. Missioners of the Church; Natl. Crusader to Montana in Bishop's Crusade. Secy. Alumni Assoc., Nashotah House, 1928. Warden, 1930. Mem. Bd. Trus.; Mem. Faculty, Fairbault Summer Trng. Sch., 1925-26; Sioux Falls Summer Trng. Sch., 1927-30; Mem. Faculty Evergreen Conf. for Ch. Workers, 1927; Evergreen Sch. of the Prophets, 1927, Sewanee Trng. Sch., 1928, 30, 31; Racine Conf., 1931.
- FENN, Percy Thomas** (E.), St. Paul's Rectory, Berlin, Md.—R. S. Paul's, Oct., 1929—s. Joh., D.D., 1894; N. L., Ph.D., 1898; Ohio Un., D.D., 1900. D—1889, P—1891, Bp. Potter. m. Sara C. Mills, daughter of the late Rev. W. H. Mills, D.D., May 10, 1891. F. Assoc. Mssy. Dutchess Co., N. Y., 1887-89; S. Andr. Ch., Brewster, N. Y., 1889-92; S. John Ch., Boonton, N. J., 1892-95; S. Joh. Ch., Essex, Conn., 1895-98; S. Jas. Ch., Texarkana, 1898-1905; S. John Ch., Wichita, Kan., 1905-20; R. S. Mark's Ch., Syracuse, N. Y., 1920-27. In Europe, 1927-28; S. Stph. Coll., Annandale, N. Y., 1928-29. Mem. Dio. Coun. and Exam. Chapl., N. Y. C. Author: Large Contributions to Current Literature.
- FENN, Percy T., Jr.** (O.), 221 Forest St., Oberlin, O.—Prof. Oberlin Coll.—\*

- FENN, Warren Richmond** (Mil.), Box 2245, Juneau, Alaska—P-in-C. Holy Trin. Cathd., Sept., 1931—(Temporarily) b. Patchogue, L. I., N. Y., Dec. 22, 1902; s. Samuel Francis Fenn and Sarah May (Thompson). H. Sch., Watertown, Conn.; Crosby H. Sch., Watertown, Conn.; Nash. Coll.; Nash., 1931. D—May, 1930, P—June, 1931. Bp. Ivins. F. D-in-C. S. Saviour's Mssn., Skagway, Alaska, 1930.
- FENNER, Goodrich Robert** (Dal.), 281 Fourth Ave., N. Y. C.—Secy. Rural Work, Dept. of Christian Soc. Serv., Feb., 1932—b. Beeville, Tex., Aug. 2, 1891; s. Robert Willis Fenner and Katherine (Elliott). Tex. A. and M. Coll., B.S. in C. E.; G. T. S., 1916. D—1916, Bp. Lloyd, P—1916, Bp. W. T. Capers. m. Julia Hogan, Dallas, Tex., Dec. 29, 1930. F. R. S. Phillips Ch., Uvalde, Tex., 1916-24; R. Chr. Ch., Oakcliff, Dallas, Tex., 1924-32. Mem. Stndg. Com.; Exam. Chapl.; Exec. Coun., all Dio. Dal. Del. Gen. Conv. 1919, 28, 31. 1st Lieut. and Chapl. U. S. Army, 1918. Mem. Bd. City Welfare, Dallas, Tex.
- FENTON, Arthur K.** (Be.), 217 Bacon St., Jermyn, Pa.—P-in-C. S. James', Jermyn, S. Ann's, Winton, Oct., 1928, and S. George's, Olyphant, Pa., Aug., 1930—b. Spruce, W. Va., Jan. 28, 1899; s. Arthur K. Fenton and Ella G. (Gibbons). Donaldson Sch., Ilchester, Md.; Phila. Div. Sch., 1926, S.T.B. D—July, 1926, P—Feb., 1927, Bp. A. Mann. m. Florence A. Andsley, Phila., Pa., Aug. 15, 1928. F. P-in-C. S. Paul's Peckville, Pa., 1928-30.
- FENTON, Arnold A.** (Conn.), Groton, Conn.—P-in-C. Seabury Meml. Ch., Groton, May, 1929—F. P-in-C. S. Jas. Ch., and attached Mssns., Riverton, Wyo.\*
- FENTON, Carroll Healy** (A.), Morley, N. Y.—P-in-C. S. Paul Ch., Waddington, and S. Phillip's, Morley, June, 1921—b. Morley, N. Y., Feb. 23, 1886; s. Healy N. Fenton and Estelle M. (Johnston). Gram. Sch., Moorley; H. Sch., Canton, N. Y.; S. Lawr. Un., A.B., 1908; G. T. S., 1911, B.D., 1912. D—1911, P—1912, Bp. Doane. F. In-C. Gr. Ch., Round Lake, N. Y., and two Mssns., 1911; R. Gr. Ch., Canton, N. Y.\*
- FENTON, Richard Morton** (Me.), 279 Congress St., Portland, Me.—R. S. Paul Ch., 1920—b. Rawdon, Nova Scotia, June 13, 1878; s. Robert Fenton and Matilda (Miller). King's Coll., Windsor, N. S., B.A., M.A. D—1903, Bp. Courtney, P—1904, Bp. Kingdon. m. Lilian Diana Isabel Knickle, June 13, 1906.
- FENTON-SMITH, William Harvey** (Sac.), "Home-rest," Auburn, Cal.—Retired, Dec., 1923—S. Stph. D—1893, P—1895, Bp. Kendrick. F. Secy. and Regstr., Dio. New Mex., 1893-94; Secy. and Reg., Dio. Ariz., 1895-96; Asst. Min. Tr., San Francisco, Cal., 1897; Trin. Mssn. Haywards, Cal., 1897-1900; R. Emman Ch., Grass Valley, Cal., 1900-03; Kohaha, Hawaii, 1903-06; R. Ch. Ho. Apos., Hilo, H. I., 1906; R. S. Luke Ch., Auburn, Cal., 1923. Author: "Fenton-Smith Sectional System of Teaching Church Catechism."
- FENWICK, Harry J.** (Be.), White Haven, Pa.—P-in-C. S. Paul's Ch.—F. Ch. Redeem., Bloomington, Ind.; R. Calv. Ch., Cairo, N. Y.; R. S. David's Ch., Bangor, Pa.; P-in-C. Chr. Ch., Forest City, Pa.\*
- FERGUSON, David** (Ia.), Warsaw, Ill.—P-in-C. S. Paul's—F. In-C. S. Mark's, Maquoketa, Ia.\*
- FERGUSON, David Le Roy** (Ma.), 46 Moreland, Boston, Mass.—R. S. Cyprian's Ch., 1920—b. Lima, O., July 27, 1878; s. Joseph Samuel Ferguson and Carrie E. (Johnson). Zanesville, O., H. Sch.; Wilberforce Un.; Harv.; St. Aug. Coll., 1900; E. T. S., 1903. D—1903, P—1905, Bp. Vincent. m. Maude Morris, 1917. F. Little Rock, Ark., 1903-04; Nashville, Tenn., 1904-05; R. Ch. Our Merc. Sav., Louisville, Ky., 1905-19; France, Y. M. C. A., 1917-19.
- FERGUSON, Edwin P.** (Pa.), Phila., Pa.—Cur. Phillips Brooks Meml. Chap., Pine St., Phila.—D—Oct., 1931, Bp. Taitt.\*
- FERGUSON, George Linn** 4102 Southern Pkwy., Louisville, Ky.—Asst. S. Andrew's Ch.—b. Gallipolis, O., Jan. 15, 1888; s. William Allen Ferguson and Louise (Linn). Beth. Coll., W. Va.; Bex. D—1919, Bp. Leonard, P—1919, Bp. Du Moulin. m. Margaret Catherine Vogan, 1916. F. R. Ch., Our Sav., Salem, O., 1919; R. Trin. Ch., Coshocton, O.; R. S. Mary's, Cleveland. P-in-C. S. Mark's, Waupaca, Wis.\*
- FERGUSON, George W., Jr.** (W. Ma.), 398 Maple St., Springfield, Mass.—R. S. Peter's Ch., Sept., 1928—b. Lenox, Mass., Apr. 22, 1899; s. George W. Ferguson and Blanche Leone (Tillotson). Lenox Prep. Sch.; Dart., A.B., 1921; G. T. S., 1924, S.T.B., 1925. D—1924, P—1925, Bp. T. F. Davies. m. May Hobson, June 26, 1928. F. Asst. Ch. of Gd. Shpd., Rosemont, Pa., 1925-27; Can. Mission, Dio. W. Ma., 1927-28.
- FERGUSON, Lawrence C.** (N. I.), St. James Rectory, South Bend, Ind.—R. S. Jas. Ch., Sept., 1923—b. Temple, Tex., June 9, 1894; s. Emmett Lee Ferguson and Mary Logan (Pennypacker). Un. Chicago; Nash., 1917. D—1917, P—1918, Bp. Webb. m. Winnefred E. Long, June 27, 1917. F. R. Gr. Ch., Hinsdale, Ill.; R. S. Simon's Ch., Chicago, Ill., 1922-28.\*
- FERGUSON, LeRoy** (Minn.), 1729 Princeton Ave., St. Paul, Minn.—R. Ch. Mess., Fuller Ave., near Dale, 1906. D— and P—1903, Bp. Nicholson, F. Meth. Min.; R. S. Paul Ch., Hudson, Wis., 1902-06; Chapl. 1st Regt. Minn. Natl. Gd., 1916—Overseas service with A. E. F.\*
- FERGUSON, Robert Henry** (N. H.), 50 Main St., East Orange, N. J.—Non-Par.—Br., B.A., 1884, M.A., 1887; Newton Theol. Inst., B.D., 1887; Literary Worker, India, 1888; Br. Sch. Phil. and Psych., A.M., summa cum laude, 1894; Un. Vt. M.D., 1898. D—1894, Bp. Lawrence, P—1895, Bp. Niles. F. P-in-C. S. Barn. Ch., Norwich, N. H., 1897; R. Ashland, N. H., 1894-97; P-in-C. S. Pet-in-the-Mt., Holderness, N. H., 1894-97. Prof. Phil. and Theol., Japan, 1889-90; Pres. Los Angeles Un., 1891-93; Prof. Phil. and Eth. L. A. Un. Dean Acad. So. Cal. Coll., 1891-93; Un. Extens. Lect. Brown Un., 1893-94. Fellow American Assoc. Anesthetists; Mem. N. Y. Soc. Interstate Assoc.; Pacific Coast Assoc.; Eastern Soc.; Soc. Great Britain; Canadian Soc.; all Anesthetists Soc.; Assoc. Mem. Southern Assoc.; Fellow Mass. Medical Society; Amer. Medical Assoc.; Miss. Valley Medical Assoc.; N. Y. Academy of Medicine; Mem. Amer. Assoc. for the Advancement of Science; Amer. Chemical Soc.; Fellow Royal Society of Medicine, London, Eng.; Am. Phar. Assoc. Ill. State Surg. Soc. Mem. Interna. Surg. Club; Nat. Geog. Soc. Author: "A Service in the Synagogue at the Time of Jesus Christ" (1887); "The Star of Bethlehem as Noticed in the Gospel Compared with Scientific Knowledge"; "Astronomical Arts in Boston papers"; "When Was Jesus Born?"; "Mohammed and the Qur'an" (Pub. in Japan). Inventor of the Ferguson Inhaler and the Ferguson Method of Anesthesia. "An Inhaler for Open Ether Anesthesia"; "Opsonic Index in Relation to Anesthesia"; "Ethyl Chloride and Ethyl Bromide for Anesthesia"; "Anesthesia in Relation to Immunity"; "Some Psychic Factors of Anesthesia"; "An Artificial Airway for Surgical Anesthesia"; "Modern Biological Therapy"; "Intestinal Stasis and Constipation"; "Liquid Petrolatum in Medicine and Surgery."\*
- FERINGA, Nicholas M.** (N. Y.), 236 East 31st St., N. Y. C.—Vic. Chap. of Incarnation, Apr., 1925—b. Netherlands, June, 1892; s. John Herman Feringa and Susanna (de Planque). S. Stph. Coll., B.A., 1915; G. T. S., 1918. D—1918, Bp. Webb (for Bp. McCormick). P—1919, Bp. Atchison (for Bp. Perry). F. Cur. Organist and Choirmaster, Trin. Ch., Newport, R. I., 1918-25.
- ✦**FERRANDO, Rt. Rev. Manuel**, B 776, Ponce, Porto Rico.—Suffragan Bishop Porto Rico, 1923—b. Spain. Con. Bp. of Quebrada Limon. Porto Rico, Mar. 15, 1923, Cathd. S. John the Divine, N. Y. C., by Bpp. Gailor, Manning, Lloyd, Colmore, Knight and Burleson. m. Edith M. Pond, daughter Rev. F. I. Pond, D.D., 1899. F. Priest Roman Communion; Superior Capuchin Monastery, Spain. Mssy. S. America, appointment made by Congregation Propaganda in Rome. Left Roman Communion and went to Porto Rico, where he became an independent Mssy. Established Communal Mssn. near Ponce, with title "The Church of Jesus." Some years later became interested in the Re-

formed Epis. Church and was made bishop by Bp. Cheney, Mar., 1895, came to U. S. became American citizen. Attended Princ. Sem. to study Prot. view of Theol. Un. Theol. Sem., 1896. Returned to Porto Rico, 1898.\*

**FERRAZ, Solomon** (S. Brazil), Caixa, 2415 Sao Paulo, Brazil.—In-C. Saviour Mssn.—\*

**FERRIER, James Carleton** (Neb.), Falls City, Neb.—R. S. Thos. Ch., Mar., 1929—. b. Teeswater, Ont., Can., Oct. 10, 1871; s. James Porteus Ferrier and Mary (Milne). Kincardine Collgt. Inst., Can.; Western Un., London, Can.; Huron Coll., Can., 1896, B.D., 1st Cl. Hon. Theol., 1897. D.—1896, P.—1897, Bp. Baldwin, Dio. Huron, m. Mary Strachan. F. R. S. Joh. Ch., Dundalk, Can.; St. Paul's Ch., Toledo, O.; R. S. Alban's Ch., McCook, Neb., 1924-29.

\***FERRIS, Rt. Rev. David Lincoln**, Res., 325 Park Ave., Off., 307 Hiram Sibley Bldg., Rochester, N. Y.—Bp. of the Dio. of Rochester, 1932—, (Eastern section of former Dio. W. N. Y., which was divided Dec. 15, 1931)—. b. Peekskill, N. Y., Dec. 31, 1864; s. James A. Ferris and Catherine S. (Clark). Ho. Coll., B.L., 1888, M.L., 1891; Berk. Div. Sch., 1893, B.D., 1911; Hob., S.T.D., 1920; Berk. Div., S.T.D., 1921; S. Stph., L.H.D., 1921. D.—1893, P.—1894, Bp. Huntington. Con. Bp. Suff., Oct. 13, 1920, by Bpp. Brent, Hall, Whitehead, Israel, C. T. Olmsted, m. Mary Eversley Stuart, 1893. F. Mssy. Horsehead Par. and Big Flats, N. Y., 1893-96; Sen. Cur. S. Joh. Ch., Stamford, Conn., 1896-1900; Assoc. R. Calv. Ch., Pittsburgh, Pa., 1900-12; R. Chr. Ch., Rochester, 1912-20. Bishop Suffragan, W. N. Y., Oct. 13, 1920-24; Bishop Coadjutor, W. N. Y., 1924-29; Bp. Dio. W. N. Y., 1929-32. Secy. Stndg. Com., 1907-12; Dep. Gen. Conv., 1916, 1919; Trustee Hob. Coll.; Chairman National Committee of the "Churchman's Calendar of Daily Bible Readings." Author: "Studies in the Gospel According to St. Mark."

**FERRIS, Eversley Stuart** (W. N. Y.), Lockport, N. Y.—Cur. Gr. Ch. and Vic. All SS. Chap., Sept., 1927—. b. Stamford, Conn., Mar. 2, 1900; s. Rt. Rev. David Lincoln Ferris and Mary Eversley (Stuart). E. H. Sch., Rochester, N. Y.; Hob., A.B., 1923; G. T. S., Grad., 1926, Oxford, Eng., 1926-27. D.—May 30, 1926, Bp. D. L. Ferris, P.—July, 1927, B. C. H. Brent.

**FERRIS, Ezra Floyd, Jr.** (Me.), 326 Spring St., Portland, Me.—R. S. Stph. Ch., Dec., 1929—. b. Hackettstown, N. J., Dec. 5, 1880; s. Ezra Floyd Ferris and Marianna (Gardiner). Pub. Schs., Hackettstown and Chatham, N. J.; Blair Acad., Blairstown, N. J.; Princ., A.B., 1905; U. T. S.; Phil. Div. Sch.; G. T. S. D.—1908, P.—1909, Bp. Lines, m. Maude Schuyler Davenport, Apr. 24, 1909. c., son. F. Cur. S. Paul Ch., Newark, N. J., 1908-09; R. S. Mary Ch., Haledon, N. J.; P-in-C. Lyme Mssn., Conn., 1912-15; S. Mich., N. Y. C., 1915-16; Holy Trin. (S. Jas. Par.), N. Y. C., 1917-19; Field Secy. "Every Name Campaign," N. Y. C., 1919; R. S. Mary Ch., Lake Mohegan, N. Y., 1919-23; two of these years, Mast. English, Mohegan Lake Sch. for Boys. R. S. Andr. Ch., Manchester, N. H., 1923-28.

**FERRIS, John Oliver** (N'k), 191 Roseville Ave., Newark, N. J.—On staff, Gr. Chap., N. Y. C.—Nash., B.D., 1887. D.—1887, Bp. Brown, P.—1887, Bp. Welles. F. R. S. Jas. Ch., St. Paul Mssn.; Chr. Ch., Newark, N. J.; R. S. Paul Ch., Denver, Colo., 1909; R. S. Matth. Ch., Newark, N. J.; R. G. Shpd. and S. Luke Ch., Ringwood Manor, N. J.; P-in-C. S. Paul's, Newark, N. J.\*

**FIELDING, James Henry** (Lex.), R. R. 1, Charlottesville, Va.—Non-Par.—. Un. Tor., B.A. (Hon. Phil.), 1895; Wyc. D.—1894, Bp. Sweatman, P.—1896, Bp. DuMoulin. F. R. Ch. Nativ., Marysville, Ky., 1910-17; R. Ch. of the Nativ., Cincinnati, O.; P-in-C. Trin. Ch., Danville, Ky.\*

**FIFER, Philip Thacher** (Pa.), R. D. 1, Collegeville, Pa.—Vic. S. James' Perkiomen, July, 1931—. b. Phila., Pa., Mar. 12, 1908; s. Louis Ewald Fifer and Henrietta (Ruch). Un. Pa.; Phil. Div. Sch., 1931, Th.B., 1931. D.—June, 1931, P.—Mar., 1932, Bp. Taitt, m. Letitia Bowen Ashworth, July 6, 1929. c., daughter.

**FIGG, James Alfred** (Sw. V.), St. Thomas Rectory, Christiansburg, Va.—R. Gr. Ch., Radford,

and S. Thos. Ch., Christiansburg, Nov., 1920—. b. Prince George, Va., Feb. 26, 1891; s. William B. Figg and Evelyn Clarke (Butts). St. John's Sch., Uniontown, Ky.; Natl. Salesman Trng. Assoc., Chicago, Grad.; The Perfect Voice Inst., Chicago; Study rural and mountain mssn. work, eleven yrs. V. T. S. D.—June, 1917, Bp. Randolph, P.—Nov., 1918, Bp. Tucker, m. Constance Guerrant Rigby, June 29, 1921. Some time Lectr. Old Testament Literature and Ch. History. F. R. S. Luke Ch., Clover, Halifax Co., Va.

**FILKINS, Warren Van Houten** (N'k), 575 Kearney Ave., Arlington, N. J.—R. Trin. Ch., 1914—. b. Passaic, N. J.; s. Leroy W. Filkins and Anna M. (Van Houten). Un. Pa., D.D.S., 1898; G. T. S., S.T.B., 1910. D.—1909, P.—1910, Bp. Lines, m. Jessie M. MacDougall, N. Y. C., Aug. 22, 1899. F. Cur. S. Joh. Ch., Passaic, N. J., 1909-10; R. Calv. Ch., Bayonne, N. J., 1910-14.

**FILMORE, Albert Ernest** (Minn.), Fairmont, Minn.—Retired, Dec., 1930—. b. Dakota Co., Minn., Feb. 5, 1864; s. Daniel James Fillmore and Harriet (Warner). Un. Minn., A.B., 1888; Sea., B.D., 1891. D.—1891, Bp. Whipple, P.—1892, Bp. Gilbert, m. Alice Bryant, St. Paul, Minn., June 18, 1895. F. Asst. Ch. of Messiah, St. Paul, June 1, 1891-92; R. S. Jas. Ch., St. Paul, Minn., 1892; P-in-C. S. Paul Ch., Vermillion, S. Dak., 1894; Gr. Ch., Madison, and Trin. Ch., Howard, Minn., 1898; S. Pet. Ch., Duluth, Minn., 1899; S. Paul Ch., Vermillion, S. D., 1901-05; S. Joh. Ch., Mankato, Minn., 1905-08; R. S. Martin's, Fairmont, Minn., 1908-30. Rur. D. Mankato Deany, Ia., 1915—.

**FINDLEY, Charles Walter** (A.), 472 Western Ave., Albany, N. Y.—R. S. Andr. Ch., Sept. 1, 1923—. b. Glasgow, Scotland, Sept. 13, 1885; s. John Walker Findlay and Amelia (Young). Colby Acad., New London, N. H.; Harv., B.A., 1911; Union Sem., 1912-13; E. T. S., B.D., 1914. D.—1914, Bp. Wm. Lawrence, P.—1915, Bp. W. W. Webb, m. Helen Holden Plumb, June 11, 1914. c., sons, two. F. Cur. St. Paul's, Milwaukee, 1914-15; Cur. S. Joh. Ch., Bridgeport, Conn., 1915-18; R. S. Mark Ch., Fall River, Mass., 1918-23.

\***FINLAY, Rt. Rev. Kirkman George**, 1717 Green St., Columbia, S. C.—Bishop Upper So. Carolina, Oct. 10, 1922—. b. Greenville, S. C., Oct. 1, 1877; s. James Alexander Finlay and Marion Ponsonby (Gun). Private Sch.; Furman Un., B.Lit., 1899; Sewanee, G.D., 1902. D.—1902, P.—1903, Bp. Capers, Con. Bp. Jan. 20, 1921, by Bpp. Guerry, Cheshire, Reese, Mikell, Darst, Horner, DuMoulin, m. Lucy Reed, St. George, S. C., Apr. 22, 1903. F. Mssy-in-C. Ho. Trin. Chap., Clemson Coll.; R. S. Paul Ch., Pendleton, S. C.; S. Joh. Ch., Walhalla, S. C.; Asc. Ch., Seneca, S. C., 1902-07; Dean Colmb. Conv., 1908; R. Trin. Ch., Columbia, Dec., 1907-Jan., 1921. Del. Gen. Conv., 1913-16; Trust. Dio., 1909. With Amer. Expeditionary Forces, Y. M. C. A. Secy., Oct., 1918-May, 1919, at Is-sur-Tile and Lux, France. Bp. Coadjutor Dio. S. C., 1921-22. Pres. and Dir. Kanuga Conferences, 1928, 29, 30, 31.

**FIRTH, Henry H.** (M.), 115 N. 6th St., St. Clair, Mich.—R. S. Paul's Ch., St. Clair and S. Mark's, Marine City, Dec., 1923—. b. Ely, Cambridge-shire, Eng., July 1, 1887; s. Rev. George W. Anson Firth, Can. Durham Cathd., and L. C. (May). Durham Sch. and Un. Eng.—B.A.; Studied under Bp. of Durham, Eng. and Bp. Osbourne. D.—1916, Bp. Osbourne, P.—1917, Bp. Sherwood, m. Mary A. Minns, 1917. c., sons, two. F. R. S. Paul's, Carlinville, Ill., 1917-29.

**FISCHER, Frederick** (S. O.), 1001 South Center St., Springfield, O.—R. Ch. of Heavenly Rest, Apr., 1926—. b. Marietta, O.; s. William Christian and Katherine (Reinwald) Fischer. Marietta Acad., 1887; Marietta Coll.; Denison Un.; Rochester Theol. Sem., 1899, B.D., 1926; Bex., S.T.M., 1929. Wittenberg Coll., E.A., 1930, M.A., 1931. D.—1916, P.—1917, Bp. T. I. Reese, m. (1) Addie M. Wilmont, 1899 (died. 1916); (2) Mrs. Charles L. Sherwood, 1923. F. In-C. Gr. Ch., Pomeroy, O., 1915-16; R. Trin. Ch., London, O., 1916-26; Chapl. London Prison Farm during rectorship of Trin. Ch., Mssy-in-C. (at times) All SS. Wilmington, S. Andrew's, Washington Court House; Ch. of Our Saviour, Mechanics-

- burg, all in Ohio. Grand Chapl. Grand Lodge of O., Indept. Order of Odd Fellows, 1921.
- FISH, James Thomas** (L. A.), 3025½ Van Buren Pl., Los Angeles, Cal.—P. Vic. Calvary Mssn., Los Angeles, S. George's, Hawthorne, S. Timothy's, Compton, Dec., 1929— a. Wallaceburg, Ont., Can., Sept. 16, 1900; s. Thos. R. Fish and Effie M. (Taylor), H. Sch., Wallaceburg; Huron Coll., 1927; Un. West. Ont., London, Can.; Un. So. Cal., D.—May, 1928; P.—Dec., 1929. Bp. Stevens. m. Ethel Victoria Howell, Jan. 9, 1920.
- FISH, Paul Rogers**, 637 Pearl St., Elizabeth, N. J.—Assoc. Institutional Chapl., Board Christian Social Service, Dio. N. J., 1925— b. Brooklyn, N. Y., Nov. 29, 1872. G. T. S., 1897. D.—1897, P.—1897, Bp. Nicholson. F. Cur. S. Clem. Ch., N. Y. C., 1897-98; S. Barn. Ch., Brooklyn, N. Y., 1898-99; Ho. Cross Ch., Kingston, N. Y., 1899-1900; S. Mark Ch., Springfield, Vt., 1901-04; Ch. Ho. Spr., Kingston, N. Y., 1904-14. Cur. Chr. Ch., Elizabeth, N. J., 1915-25.
- FISH, Samuel C.** (L. I.), Southampton, N. Y.—R. S. Joh. Ch., Southampton, S. Ann Ch., Bridgehampton, N. Y., 1908— b. Poughkeepsie, N. Y., 1876; s. Ira Fish and Almada (Myers). Colomb., B.A., 1904; G. T. S., B.D., 1907. D.—1907, P.—1908, Bp. Burgess. m. Elizabeth Donaldson, Chicago, Ill., 1910. F. Assoc. S. Luke Ch., Easthampton, L. I., 1907-08. Exam. Chapl., 1911. Mem. Dioc. Council, 1920-28.
- FISHERNE, Charles C.** (U. S. C.), Chester, S. C.—In-C. S. Mark's, Chester and S. Peter's, Great Falls, 1931— V. T. S. D.—Jan., 1931, Bp. Finlay.\*
- FISHER, Frank Reginald** (Roch.), Brown's Ave., Scottsville, N. Y.—R. Gr. Ch., Scottsville and S. Andr. Ch., Caledonia, N. Y., Sept., 1928— b. Geneva, N. Y., Mar. 28, 1900; s. Frank Marion Fisher and Emma (Robson). Geneva Gram. and H. Schs.; Hob., B.S.; G. T. S., 1928. D.—1928, P.—1929, Bp. Ferris.
- FISHER, George A.**, Raleigh, N. C.\*
- FISHER, J. Leonard**, Hattiesburg, Miss.—In-C. Trin. Ch.—.\*
- ✦**FISKE, Rt. Rev. Charles**, 1517 Genesee St., Utica, N. Y.—Bishop Central N. Y., 1924— Bp. Coad., C. N. Y., 1915-24. b. New Brunswick, N. J., Mar. 16, 1868; s. William Henry Fiske and Mary (Houghton). S. Stph., D.D., 1912; G. T. S., B.D., and S.T.D., 1916; Syr. Un., LL.D., 1916; Litt.D., 1930; Hamilton Coll., D.D., 1921; Hob. Coll., L.H.D., 1925. D.—1896, P.—1897, Bp. Scarborough. Con. Bp. Sept. 29, 1915, by Bpp. Tuttle, Weller, Chas. T. Olmsted, Griswold, Darlington, Reese, Kinsman, Harding, Murray, m. Elizabeth Curlett Crampton, Baltimore, Md., 1901. F. Assoc. Mssn. Trenton, N. J., 1896-98; R. S. Paul Ch., Westfield, N. J., 1898-1901; R. Ch. Transfig., Philadelphia, Pa., 1901-02; R. S. Joh. Ch., Somerville, N. J., 1902-08; R. S. Joh. Ch., Norristown, Pa., 1908-10; R. S. Mich. All Ang. Ch., Baltimore, Md., 1910-15; Trus. G. T. S. Author: "The Religion of the Incarnation" (1908); "The Church: What It Stands for and What It Does" (1909); "Sacrifice and Service" (1916); "Back to Christ" (1917); "The Experiment of Faith" (1918); "The Faith by Which We Live" (1919); "The Perils of Respectability" (1920); "The Christ We Know" (1927); "The Confessions of a Puzzled Parson" (1928); "The Real Jesus" (in collaboration with Prof. B. S. Easton) (1929); "Calvary Today" (1930). Frequent contributor to Atlantic Monthly, Harper's, Scribner's, Forum and other magazines; contributor to various collections of essays on modern problems, symposia, etc.; pamphlets.
- FISKE, George Stanley**, 121 Commonwealth Ave., Boston, Mass.—Asst. S. Joh. Ch., East Boston, 1900— Harv., B.A., 1891, LL.B., 1895; E. T. S., B.D., 1898. D.—1898, P.—1902, Bp. Lawrence. F. Asst. Gr. Ch., Lawrence, Mass., 1898-1900.\*
- FITTS, Frederick Whitney**, 40 Linwood St., Roxbury, Boston, Mass.—R. S. Joh. Ch., Roxbury, 1908— b. Lowell, Mass., Apr. 1, 1872; s. Frank Eugene Fitts and Charlotte Isadora (Whitney), Mass. Tech. Inst., 1893; Harv., 1902; E. T. S., B.D., 1901. D.—1901, Bp. Lawrence, P.—1902, Bp. Worthington. m. Clara
- Eliza Atwood, 1917. F. Cur. Calv. Ch., N. Y. C., 1901-02; Assoc. P. S. Stph. Ch., Boston, Mass., 1902-07; Assoc. R. S. Joh. Ch., Roxbury, 1907-08.
- FITZ, Frank, S. S. J. E.** (Ma.), 33 Bowdoin St., Boston, Mass.—Vic. Ch. of S. Augustine and S. Martins, Boston, Jan., 1925— S. Nich. Coll., Lansing, Eng. D.—1901, Bp. Willis, P.—1902, Bp. Restarick. P. Sacrist. S. Andr. Cathd., Honolulu, 1898-1906; P-in-C. Hawaiian Congreg., 1902-06; Princ. Iolani Sch., Honolulu, 1901-06. Cur. Ch. S. John the Evangelist and Asst. Ch. SS. Augustine and Martin, Boston, Mass., 1909-25.\*
- FITZGERALD, George Lakin** (R. I.), St. Thomas Rectory, Greenville, R. I.—Missy-in-C. S. Thom. Ch., Sept., 1927— b. Milford, Mass., Feb. 26, 1903; s. Thomas Henry Fitzgerald and Ada May (Lakin). H. Sch., Milford, 1920; S. Stph. Coll., Annandale, N. Y., 1920-22; Br. A.B., 1924; M.A., 1931; Berk., 1927. D.—May, 1927, P.—Nov., 1927, Bp. Perry. m. Elsie Hamilton (Rush) Hawk, June 24, 1927.
- FITZGERALD, John Henry** (L. I.), 7301 Ridge Blvd., Brooklyn, N. Y.—R. Chr. Ch., Bay Ridge, Brooklyn, 1915— Secy. Dio. L. I., 1925— b. Milford, Conn., Aug. 17, 1885; s. Rev. John Henry Fitzgerald and Helen Maria (Roberts). Ya., B.A., 1908; Berk., 1911. D.—1911, P.—1912, Bp. Brewster. m. Gertrude A. Sexton, June 30, 1928. Trust. Berk. Div. Sch., 1931— F. Cur. S. Joh. Ch., Waterbury, Conn., 1911-15. Asst. Secy. House Bishops, 1928-31.
- FITZPATRICK, Ernest James** (R. L.), 312 E. Main St., Plymouth, Wis.—F. S. Paul's Ch., Aug., 1928— b. Toronto, Can., 1892; s. Frederick Wm. Stanley Fitzpatrick, M.D., and Frances Biginz (Pelham). Un. Minn.; Sea., 1925. D.—Mar., 1925, Bp. Faber, P.—May, 1927, Bp. Fox. m. Nell Clement, July 27, 1926. c. one. F. In-C. Calv. Ch., Roundup, Mont.
- FITZPATRICK, Frank N.**, Plainfield, N. J.— b. South Carolina, July 10, 1888; s. Alexander Fitzpatrick and Margaret Ann Fitzpatrick. Howard Un. Acad., 1911; Coll. Arts and Science, 1915; How. Un. B.A., 1915; G. T. S., 1918. D.—1918, Bp. Harding, P.—1918, Bp. Demby. F. P-in-C. Ch. Redeem., Oklahoma City, Okla., 1918.\*
- FITZ-SIMON, Edmund Watson** (N. Y.)—Non-Par.— D.—1910, Bp. Partridge (for N. Y.). F. Cur. S. Mary Ch., Tuxedo, N. Y., 1910.\*
- FLANAGIN, Ross Harrison** (N'k), 125 Broad St., Washington, N. J.—Vic. S. Peter's, Washington, S. Jas., Delaware, S. Luke's, Hope, 1929— Editor: "The Life Abundant Magazine," periodical, Life Abundant Movement. b. Sykesville, N. J., Oct. 8, 1888; s. William Givens Flanagan and Sarah Lyons (Platt). Com. H. Sch., Brooklyn; Shenandoah Inst., Dayton, Va.; Rut., B.A., 1916; G. T. S. (non-Grad.). D.—1920, P.—1921, Bp. P. Matthews. m. Theodora Madeleine Oley, July 13, 1919. c. two. F. R. S. Andr. Ch., Bridgeton, N. J. R. S. Paul Meml. Ch., Oaks, Pa., 1925-27; R. S. Luke Ch., Newtown, Pa., 1927-29. Secy. and Treas., Soc. of the Nazarene, 1929. Mem. Phi Gamma Delta; Chapl. (1st Lt. O. R. C.) U. S. Army; Mem. Amer. Leg., Past Commander, Post 95, Bridgeton, N. J.
- FLEETWOOD, William Webster** (L. A.), 450 S. Speedway Drive, Beverly Hills, Cal.—R. All SS. Ch.— b. Marquette, Mich., June 8, 1875; s. Rev. Benjamin Franklin Fleetwood and Helen (McDole). W. T. S., 1900. D.— and P.—1900, Bp. McLaren. m. Alice M. Cobban, 1902. F. Ch. Transfig., Chicago, 1900-06; S. Mark Ch., Durango, Colo., 1906-08— R. Ch. Gd. Shpd., Ogden, Utah; Dean S. Mark's Cathd., Salt Lake City, Utah. Mem. Coun. Adv.\*
- FLEMING, Andrew** (L. I.), 450 E. 26th St., Brooklyn, N. Y.—R. Emer. Ch. of Nativity, Brooklyn, 1926— Al., B.A., 1881, M.A., 1884; G. T. S., S.T.B., 1885. D.—1885, P.—1886, Bp. Whitehead. F. R. Trin. Ch., Conneautville, Pa., 1885-88; S. Joh. Ch., 1888-92; Calv. Ch., Ashland, Ky., 1892-98; Ch. Epiph., Brooklyn, 1898-99; Cur. S. Tom. Ch., Brooklyn, 1899-1900; S. Jo. Ch., Parkville, 1901-04; R. Ch. of Nativity, Brooklyn, N. Y., 1904-26 (resigned, 1926). Editor: "Drummond's Evolution of Bible Study."\*

**FLEMING, Frederic Sydney** (N. Y.), 550 W. 155th St. N. Y. C.—Vic. Chap. of Intercession, Trin. Par., Apr., 1930.—b. Middletown, Me., Mar. 7, 1886; s. John Fleming and Isabel Maude (Crawley). Lewis Inst.: Priv. Tutoring; W. T. S., S.T.B., 1911; Nash., D.D. (Honorary), 1926. D.—June, 1911, P.—Dec., 1911, Bp. C. P. Anderson. m. Margaret Moore, Nov. 4, 1916. F. Cur. S. Barth. Ch., Chicago, Ill., 1911; P-in-C. of St. Paul's Ch., La Salle, Ill., 1912-15; R. Ch. of Atonement, Chicago, Ill., 1915-27; R. S. Sph. Ch., Providence, R. I., 1927-30. Elected Bp. Coad., Dio. N. Ind., Oct. 22, 1924. Declined. Elected Bp. Dio. Olympia, Oct. 29, 1924. Declined. Dep. Gen. Conv., 1922, 25.

**FLETCHER, Alfred** (L. A.), 159 South Kingsley Drive, Los Angeles, Cal.—Retired, 1917.—Can. S. Paul's Cathd.—b. Canada, 1856; s. John Fletcher and Sarah Jane (Haslam). Trin. Coll., B.A., 1877, M.A., 1882. D.—1879, P.—1880, Bp. Sweatman. m. Charlotte Dundas, 1883. F. Charleston, Can., 1879-80; Alliston, Can., 1880-85; Pasadena, Cal., 1885-86; Redlands, Cal., 1886-92; Corona, Cal., 1892-96; All S.S. Ch., San Diego, Cal., 1896-1901; Covina, Cal., 1901-16; M-in-C. Ch. Ascension, Los Angeles, Cal., 1916-17. Asst. Dio. Secy., Los Angeles, Cal., 1896-1905; Dio. Secy., Los Angeles, Cal., 1905-26. Literary Production: "Genesis Not Opposed to Evolution" (1926); "The Reasonableness and the Compelling Power of the Incarnation" (1931).

**FLETCHER, Custis** (Ky.), 809 Kentucky Ave., Paducah, Ky.—R. Gr. Ch., 1918.—b. Accomac Co., Va., Aug. 27, 1878; s. Thomas Edgar Fletcher and Eliza Custis (Drummond). Roa., A.B., 1901; V. T. S., B.D., 1909. D.—1904, P.—1905, Bp. Randolph. m. Margaret Mary Presley, Temple, Tex., Jan. 28, 1913. c., sons, two, daughters, two. F. Tazewell, Va., 1904-07; R. Fort Thomas, Ky., 1907-11; R. Chr. Ch., Temple, Tex., 1911-18. Dep. Gen. Conv., 1925, 28, 31. Dean Paducah Convo., 1928-30.

**FLETCHER, Joseph** (W.), The National Cathedral Library, Mt. St. Alban's, Washington, D. C.—Can. and Librarian, Washington Cathd., 1926.—R. Emer. Rock Creek Par., Washington, D. C., 1926.—D.—1880, P.—1882, Bp. Pinkney. F. R. All S.S. Par. and Prin. Hannah More Acad., Md. Dio. Sch. for Girls, Reisertown, Md.; R. Brookland Par., Washington, D. C.; R. Rock Creek Par., Washington, D. C., 1919-26.

**FLETCHER, Joseph F.** (W. Va.),—Non-Par.\*

**FLETCHER, Robert Capers** (Ala.), 2015 No. 6th Ave., Birmingham, Ala.—Mssy. to the Deaf, Prov. Sewanee, Nov., 1929.—b. Arab, Ala., June 11, 1900; s. Jefferson Dewey Fletcher and Minnie Lydia (Capers). Gram. Sch., Albertville; Sch. for Deaf, Talladega, Ala.; Gal'det Coll., B.A.; Un. Pa.; Phil. Div. Sch. D.—July, 1931, Bp. McDowell. m. Estelle Collins Caldwell, July 9, 1930.

**FLOCK, George Frederick** (C.), 6336 Kenwood Ave., Chicago, Ill.—P-in-C. All Ang. Ch. (Deaf), Chicago, Ill., 1908—, and Gen. Mssy. Deaf, Dio. Milwaukee and Eau Claire, Wis., Quincy, Springfield—b. Cincinnati, Aug. 18, 1877; s. Christian Frederick Flick and Louisa (Herbst). Gal'det Coll., B.S., 1903; V. T. S., 1906. D.—1906, P.—1907, Bp. Satterlee. m. Amelia B. Rouse, Baltimore, Md., Oct. 24, 1906. F. Asst. Mssy. in So., 1906-08.

**FRIEDNER, August Christian** (N. J.), Arlington, N. J.—F. R. Trin. Ch., Irvington, N. J.; R. Chr. Ch., Danville, Pa.; R. S. Barn. Ch., Burlington, N. J.\*

**FLINCHBAUGH, Frederick L.** (Be.), 49 S. Franklin St., Wilkes-Barre, Pa.—R. S. Sph. Ch., 1924.—b. York, Pa., Nov. 14, 1874; s. Frederick Flinchbaugh and Louisa (Feiser). West. Un., A.B., 1899; D.D., 1920; E. T. S., B.D., 1902. D.—1903, Bp. Lawrence. P.—1903, Bp. Talbot. m. Anne Harrison Bacot, 1919. F. Asst. S. Sph. Ch., Wilkes-Barre, Pa., 1902-04; R. S. Joh. Ch., Salem, N. J., 1904-06; Vic. Calv. Ch., Wilkes-Barre, Pa., 1906-08; R. Calv. Ch., Cincinnati, O., 1908-24. Secy. Cathd. Chapter, 1910-21; Secy. Stndg. Com., 1912-23; Dep. Gen. Conv., 1913, 16, 19, 22, 25, 31.

**FLINT, Homer Abial** (P.), 325 Oliver Ave., Pittsburgh, Pa.—Exec. Secy. Dio. Pittsburgh, 1920

—, and Secy.-Treas. Bd. Trustees, 1920.—b. Mar. 21, 1875. Dartmouth; S. Sph., B.A., 1897, M.A., 1900; Un. N. Y., A.M., 1900; West. Un. Pa. (now Un. Pittsburgh), Ph.D., 1906; G. T. S., 1900, B.D., 1901. D.—1900, Bp. Doane, P.—1900, Bp. Whitehead. m. Nov. 14, 1900. Mem. Dioc. Council, 1919.—F. Cur. S. Phil. Ch., Pittsburgh, Pa., 1900-01; Assoc. R. Chr. Ch., Pittsburgh, Pa., 1901-03; Archd. Pittsburgh, Pa.; Chapl. Laymen's Mssy. League, 1903-07; R. Chr. Ch., Montpelier, Vt., 1907-15. Exam. Chapl.; Mem. Stndg. Com. Dio. Vt.; R. Ch. the Nativ., Crafton, Pa., 1916-18; R. S. Peter's Ch., Pittsburgh, 1918-20; Dep. Gen. Conv., 1922, 25, 28. Mem. Cathd. Chapter, 1928-29.

**FLOCKHART, John** (S. D.), Flandreau, S. D.—In-C. Ch. of the Redeem., Flandreau and Ch. of Living Water, Dell Rapids, Sept., 1929.—b. Ballarat, Australia, Jan. 8, 1859; s. John Flockhart and Janet (Seaton). West. Coll., 1886; Sea, B.D., 1898, D.D., 1930. D.—1897, Bp. Gilbert, P.—1898, Bp. Whipple. m. (1) Mary Edwards, July 21, 1886; (2) Menella G. Van Scoter, Nov. 19, 1924. F. R. S. Matth. Ch., Chatfield, Minn., 1897-99; Chr. Ch., Benson, Minn., 1899-1901; Gr. Ch., Montevideo, Minn., 1901-02. In-C. Yankton Indian Mssn., S. D., 1902-29. Exam. Chapl., 1907—.

**FLOCKHART, John Edwards** (Ia.), 1428 Locust St., Dubuque, Ia.—R. S. Joh. Ch., Nov., 1923.—b. Madagascar, April 26, 1887; s. Rev. John Flockhart and Mary (Edwards). Yankton Coll.; Fairmont Coll.; G. T. S., non-grad. D.—1910, P.—1913; Bp. Millspaugh. m. Gwendolyn Aylmer Wolfe, 1918. F. Asst. Chr. Ch., Staten Island, N. Y., 1911-12; R. S. Paul Ch., Manhattan, Kan., 1912-14; R. S. Andr. Ch., Omaha, Neb., 1914-18; R. Trin. Ch., Norfolk, Neb., 1918-20; R. Chr. Ch., Leads, S. D., 1920-23. Mem. Dioc. Council, Dio. Neb.; Mem. Bp. and Coun.; Chrmn. Field Dept., Dio. Ia. Del. Prov. Syn., 1924, 25, 26, 27.

**FLOCKHART, Robert Seaton** (Md.), P. O. Glyndon, Baltimore Co., Md.—R. S. John's Ch., Western Run Par. and Mem. Staff City Mission, June, 1929.—b. Plymouth, Eng., Jan. 15, 1889; s. Rev. John Flockhart, D.D., and Mary (Edwards). So. Dak. St. Nor.; Friends Un.; G. T. S., 1911-14 (Tab.), D.D., 1927. D.—1914, P.—1915, Bp. Millspaugh. m. Marguerite Alice Meyer, Omaha, Neb., Jan. 10, 1917. F. R. Gr. Ch., Chanute, Kan., 1914-15; Assoc. R. All S.S. Ch., Omaha, Neb., 1915-17; R. Ch. Resurr., Fern Bank, Cincinnati, O., 1917-20; R. Ch. Ascension, Wyoming, Cincinnati, O., 1920-23; R. S. Thomas Ch., Sioux City, Ia., 1923-29; Dean Des Moines Deanery, Ia., 1926-29. Mem. Bp. and Coun., 1927-29; Chrmn. Dioc. Dept. Mssns., 1927-29; Mem. Dioc. Dept. Christian Soc. Ser., 1927-29; Dioc. Chrmn. Evangelizing Com., 1928; Del. Prov. Syn., 1923, 26, 28; Natl. Crusader, 1927; Dep. Gen. Conv., 1928. Assoc. Secy. Field Dept., Natl. Coun., 1928—Mssn.; Dioc. Preaching Mssns., Washington, D. C., 1930.

**FLORENCE, Porter Frazier** (Tenn.), 4115 Alabama Ave., Chattanooga, Tenn.—D-in-C. Thankful Meml. Ch., June, 1930.—b. Notasulga, Ala., Nov. 25, 1902; s. Porter Frazier Florence, Sr., and Pauline Rebecca (Ramsey). Barker Gram. Sch., Birmingham, Ala.; Simpson Prep. Sch.; Birmingham-Southern Coll., A.B., 1924; Emory Un., Grad. work, 1925. D.—May, 1931, Bp. Maxon. m. Harriett Elizabeth Schuessler, June 20, 1928. c. son.

**FLOYD, Byron E. A.** (S. Va.), Box 188, Halifax, Va.—R. Chr. Ch., Halifax, and S. Luke Ch., Chatham, Va., 1920.—b. St. Mary's Par., Antigua, B. W. I., Oct. 26, 1864; s. James Benjamin Floyd and Annie Eliza (King). S. Joh. Sch., Antigua; Bp. Payne Div. Sch., 1913. D.—1913, P.—1916, Bp. B. D. Tucker. m. Rebecca Powell Leigh, Nov. 25, 1925. F. S. Paul Mssn. Ch., Newport News, 1913-20\*

**FLOYD-JONES, Elbert** (N. Y.), Wall St., Cold Spring, N. Y.—R. S. Mary's-in-the-Highlands, 1895.—b. Poughkeepsie, N. Y., Apr. 7, 1867; s. Elbert Floyd-Jones and Mary Caroline (Wigham). Berk. Sch., N. Y.; Colomb., B.A., 1889, M.A., 1890. Un. Medal for service and achievement, 1929; G. T. S., S.T.B., 1893. Oxford, Eng., 1893 (Non. Grad.). People's Natl. Un. (changed to Webster Un.), Atlanta, Ga.,



- D.D., 1922. D—1893, P—1894, Bp. Potter. F. Asst. S. Phil-in-the-Highlands, Garrison, N. Y.; Calv. Ch., N. Y. C. Author: "History of St. Mary's Church in the Highlands" (1920); "A Relic of the Highway, Origin and Use of Mile Stones" (1923); Cold Spring Fire Co. No. 1 (1926).
- FLYE, James Harold**, St. Andrew's, Tenn.—Asst. and Instr. S. Andr. Sch., St. Andrew's, Sept. 1, 1918—. b. Bangor, Me., Oct. 17, 1884; s. James Flye and Mary Abigail (Simpson). Ya., B.A., 1910; Un. Va., M.A., 1912; G. T. S., 1915. D—1915, Bp. Lines, Act. Bp. C. K. Nelson, P—1915, Bp. C. K. Nelson. m. Grace Eleanor Houghton, Mansfield, O., July 15, 1915. F. R. S. Stph. Ch., Milledgeville, Ga., 1916-18.
- FOHNER, Grover C.** (Er.), Sharon, Pa.—Cur. S. John's Ch.—. D—June, 1931, Bp. Ward. F. Presby. Minister.\*
- FOLEY, George Cadwalader**, 4504 Locust St., Phila., Pa.—Prof. System. Div., Phil. Div. Sch., 1915—. b. Phila., Pa., June 29, 1851; s. David Francis Foley and Elizabeth (Freeland). Gris. Coll., 1872. Phil. Div. Sch., 1875, S. T. D., 1899. D—1874, P—1875, Bp. Stevens. m. Jane B. Witmer, Philadelphia, Pa., Jan. 8, 1880. F. Asst. S. Matt. Ch., Phila., Pa., 1874-75; R. S. Jas. Ch., Pittston, Pa., 1875-79; R. Trin. Ch., Williamsport, Pa., 1879-1905; Prof. Hom. and Past. Care, Phil. Div. Sch., 1905-15; Dean and Archd. Williamsport Convo., 1887-92; Dep. Gen. Conv., 1889, 1904, 16, 19. Editor Church Standard, 1907-08; Instr. Creeds, Deaconess House. Author: "Catechism on the Christian Year," "Harmony of Four Gospels"; "Anselm's Theory of Atonement" (1909).\*
- FOLEY, William Dwaine** (Ia.), Marshalltown, Ia.—R. S. Paul's Ch., Sept., 1930—. b. Indianapolis, Ind.; s. Remmy John Foley and Mary (Magers). Pub. Sch., Omaha, Neb.; Un. Minn., B.A.; Sea., 1918, B.D. D—Dec., 1917, Bp. A. L. Williams, P—Jan., 1919, Bp. E. Favcett. m. Gertrude Dallach, Jan. 1, 1921. F. R. S. Mark Ch., Lake City, Minn., 1926-30.
- FOLK, William H.** (U. S. C.), Edgefield, S. C.—.\*
- FOOTE, Francis Penn** (L. A.), Off., 132 N. Euclid Ave., Res., 421 N. Euclid Ave., Pasadena, Cal.—Cur. All SS. Ch., July, 1930—. b. Tuscumbia, Ala., Feb. 16, 1901; s. James Adonijah Foote and Ruth (Penn). H. Sch., Los Angeles; Un. So. Cal., B.S., 1922; Phil. Div. Sch., S.T.B., 1930. D—July, 1930, Bp. Gooden, P—Jan., 1931, Bp. Stevens.
- FOOTE, Robert Bonner Bowler** (Conn.), 256 East Ave., E. Norwalk, Conn.—R. Chr. Ch., 1921—. Ken., A.B., 1896; G. T. S., 1897, B.D., 1913. D—1897, P—1898, Bp. Vincent. m. (1) Julia Peet Benson, 1908; (2) Nina Perry, 1915. F. In-C. Trin. Mssn., Cincinnati, 1897-1900; Ch. Mssn., Kennedy Heights, O., 1897-1900; Assoc. Mssn., Cincinnati, O., 1898-1900; Trin. Mssn., Terre Haute, Ind., 1900-03; Asst. Trin. Cathd., Cleveland, O., 1903-06; Vic. Trin. Mssn., Anderson, S. Paul Mssn., Alexandria, S. Stph. Ch., Elwood, Ind., 1906-10; Asst. S. Mark Ch., N. Y. C., 1910-12; Asst. Ch. Ho. Com., N. Y. C., 1912; Assoc. R. Ch. Ho. Trin., Brooklyn, N. Y., 1913-20.
- FORBES, Charles Abbott, S.S.J.E.** (Cal.), 162 Hickory St., San Francisco, Cal.—Asst. Ch. Adv., 1921—. b. Lee, N. H., Dec. 14, 1885; s. Washington Horace Forbes and Jennie Florence (Abbott). Gould Acad.; Dart. Coll., A.B.; Nash., 1917. D—1916, P—1917, Bp. Weller. F. Asst. Ch. of Soc. of S. John the Evang., Boston, Mass., 1917-21.
- FORBES, Harry L.** (C.), 201 S. Ashland Ave., Chicago, Ill.—On Staff City Mssn.—.\*
- FORBES, James McMurdo** (O.), Willoughby, O.—Retired, 1926—. b. P. E. Is., Can., 1856; s. John Forbes and Ann (Nicholson). Windsor Coll. D—1889, P—1890, Bp. Courtney. m. E. Josephine Brown-Whitsey, Ashtabula, O., May 12, 1909. F. Albertson, P. E. I., 1889-99; Crapaud, P. E. I., 1899-1900; Belmont, N. Y., 1900-02; Gr. Ch., (So.), Cleveland, O., 1902-07; Ashtabula, O., 1907-12; R. S. Paul's Ch., Put-in-Bay, O., and Adj. Is., 1912-19. R. Gr. Ch., Ravenna, O., 1919-24; R. S. Paul's Ch. and In-C. Adj. Islands, Put-in-Bay, O., 1924-26.\*
- FORBES, Kenneth Ripley** (Conn.), 27 Washington Ave., Stamford, Conn.—R. S. Andr. Ch., Dec., 1929—. b. Newton Centre, Mass., June 7, 1878; s. Gustavus Forbes and Frances Louisa (Ripley). Br. Un., 1900; E. T. S., B.D., 1907. D—1907, P—1908, Bp. Lawrence. m. Ellen Elizabeth Barker, Boston, Mass., Feb. 5, 1908. c. three. F. R. S. Stph. Ch., Fall River, Mass., 1907-10; Vic. S. Mary Free Ch. for Sailors, East Boston, Mass., 1910-17; R. S. Jas. Ch., Roxbury, Mass., 1917-29.
- FORBES, Thomas Semmes** (S. Va.), St. James Rectory, Accomac, Va.—R. S. Jas. Ch., S. Geo. Par., Chr. Ch., and Emmel. Ch., Accomac Par., May, 1922—. b. Warrenton, Fauquier Co., Va., April 11, 1858; s. John Murray Forbes and Mary Elizabeth (Semmes). Hampden-Sidney Coll., Va., A.B., 1878. D—1921, P—1923, Bp. Tucker. m. (1) Lottie Coleman Shepard; (2) Mary Reece Hooke, Apr. 17, 1907.
- FORD, Charles Halsey Lindsley** (A.), Saratoga Springs, N. Y.—R. and Prin. S. Faith's Sch., 1923—. b. Binghamton, N. Y., Dec. 10, 1887; s. Charles L. Ford and Sarah T. (Miller). S. Stph., B.A., 1910; G. T. S., 1913. D—1913, P—1914, Bp. Olmsted. m. Frances N. Alley, Oct. 4, 1916. F. In-C. Zion Ch., Windsor, N. Y., and S. Luke Ch., Harpersville, N. Y., 1913-15; Secy. Dioc. Bd. Rel. Educ., 1916-19; Pres. 4 Dist. S. S. Conv., 1915; R. Gr. Ch., Cortland, N. Y., 1915-18; Relig. Wk., Y. M. C. A., Camp Wadsworth, S. C., Nov., 1917-18; Cmmsn. Chapl., U. S. Army, 1918; Senior Chapl. Coast Def., Boston; Grad. Ar. Chapl. Sch.; 4th Anti-aircraft, Sector C. A. C.; Past Post Comdr., Past County Comdr., Past Dept. Chaplain, N. Y. Am. Legion; Serv. in A. E. F., 1918-19; Chapl. S. Joh. Sch., and P-in-C. Chr. Ch., Manlius, N. Y., 1919-21; Hd. Jr. House Ind., 1921-23; Chrmn. Bd. Rel. Educ., 1926-28; Chrmn. Dept. Rel. Educ., Dio. Albany, 1928—. Mem. Provl. Cmssn. Rel. Educ., 2nd Provl., 1926—.
- FORD, Edward Henry** (Del.), 909 Franklin St., Wilmington, Del.—Voluntary Asst., Calvary Chap., Hillcrest, Wilmington, June, 1930—. b. Eng., June 18, 1865; s. Henry Ford and Mary Ann (Stacey). English Pub. Schs., London; Hon. Alumnus, V. T. S. D—July, 1919, Bp. Gravatt, P—June, 1921, Bp. Cook. m. Anna Frances Scott, July 2, 1892. c., daughters, two.
- FORD, Edwin Shepard** (N'k), Sparta, N. J.—Vic. W. Counties Mssn., Sept. 1, 1920—. P. in-C. Gd. Shpd. Ch., Hamburg, and R. S. Thomas Ch. Vernon, N. J., 1919—. b. Grand Rapids, Mich., Mar. 11, 1889; s. Edwin Pierson Ford and Louise Chapin (Shepard). Morris Acad., Princ., Litt.B., 1913; E. T. S. D—1918, Bp. Stearly, P—1919, Bp. Lines. m. Dorothy Quinby Applegate, Feb. 12, 1919.
- FORD, John Gale** (Mil), 4222 N. Larkin St., Milwaukee, Wis.—. D—May, 1930, Bp. Ivins.\*
- FORD, Williston Merrick** (Cal.), 3722 20th St., San Francisco, Cal.—R. Ho. Innoc. Ch., Mar., 1929—. b. Brooklyn, N. Y., June 23, 1886; s. Isaac Nelson Ford and Sevilla (Hawley). Harv., A.B., 1908; Camb., B.D., 1911. D—1911, Bp. Lawrence, P—1912, Bp. Davies. m. Anne Pattello Campbell, Minneapolis, Minn., June 6, 1913. F. Cur. Chr. Ch., Fitchburg, Mass., 1911-13; Vic. S. Andr. Ch., Ayer, Mass., 1913-1917; P-in-C. Mssn., Montrose, Olathe and Ouray, Colo., 1917-19. P-in-C. Mssn., Paso Robles, Cal., 1920-23; R. Ch. Incar., San Francisco, Cal., 1923-28.
- FOREMAN, Harrison William** (Er.), 916 Cranberry St., Erie, Pa.—Archd. Dio., Erie, 1930—. b. Pierrepont Manor, N. Y., July 10, 1882; s. William Edgar Foreman and Estelle (Good-enough). Clinton H. Sch., Clinton, N. Y.; Hamilton Coll., B.A., 1903, M.A., 1906; G. T. S. D—1906, P—1907, Bp. Olmsted. m. Florence Adelaide Nichols, Oct. 10, 1908. F. Asst. Boonville, Assoc. Mssn., C. N. Y., 1906-07; Asst. Gr. Ch., Utica, C. N. Y., 1907-09; R. Emmel. Ch., Norwich, C. N. Y., 1909-17; Chpl. U. S. Army, 1917-19; R. Emmel. Ch., Norwich, 1919-20; Archd. C. N. Y., 1920-26. Dep. Gen. Conv., Dio. C. N. Y., 1922-25. Secy., Rural Work, Natl. Coun., 1926-30.
- FORQUERAN, Lynnwood Oscar** (S. O.), 5018 Morello Rd., Hamilton, Baltimore Co., Md.—

- Non-Par., 1930— b. near Lexington, Rock-bridge Co., Va., Jan. 25, 1878; s. Joseph Forqueran and Lola M. (Carroll). Gram. Sch., Va.; Colmb. Correspondence Coll.; Newspaper Inst. of America; Private tutor and Powells Adv. Sch. N. Y.; V. T. S., 1921. D—1921, P—1923, Bp. Gravatt. m. Elizabeth G. Fleming, Aug. 31, 1920. F. R. S. Stph. Ch., Romney, W. Va.; Gr. Ch., Ravenwood, and S. Joh. Ch., Ripley, W. Va., 1924-27; R. Grace Ch., Pomeroy, and S. Peter's, Gallipolis, O., 1927-30.
- FORRESTER, Donald Fraser** (N. Y.), Chelsea Square, N. Y.—Asst. Prof. of New Testament. G. T. S., June, 1922— b. Pictou, N. S., Can., 1890; s. William Forrester and Helen Victoria (Donaldson). Pictou Acad.; Queens Un., B.A., 1913; G. T. S., 1918, B.D., 1919, S. T. M., 1922, S.T.D., 1925. D—1918, Bp. Hulse, for N. Y., P—1919, Bp. C. S. Burch. m. Florence Edith Hickson, June, 1923.
- FORSTER, Arthur Haire** (C.), 815 Gaffield Place, Evanston, Ill.—Prof. Hellenistic Greek, W. T. S., 1930— b. Ireland, Sept. 1, 1879; s. Arthur Newburg Haire Forster and Margaret Selina (Thompson). Royal Sch.; Trin., Dublin, M.A., B.D., 1904. D—1904, Bp. of Down, P—1905, Abb. Dublin. m. Christine Kammerer, 1916. F. Prof. N. T. Lang, and Literature, W. T. S., 1921-30. Published: "Four Modern Religious Movements," 1919; "Pronunciation of Greek in New Testament Times," 1923. Assoc. Ed. "Anglican Theological Review."
- FORSTER, Charles William** (N. Y.), 76 Franklin Ave., New Brighton, Staten Island, N. Y.—R. Chr. Ch., 1922— b. Dorchester, N. B., Can., Nov. 11, 1880; s. John Baker Forster and Euphemia (Cooke). Mt. Allison Un., A.B., 1901; Kings Coll., 1902. D—1904, P—1906, Bp. Kingdon. m. Belle Sloan Fowler, May, 1925. F. Cur. Chr. Ch., Fredericton, N. B., Can., 1904-06; Cur. S. Matth. Ch., Worcester, Mass., and In-C. Chr. Ch., Rochdale, Mass., 1906-10; R. S. Jas. Ch., Providence, R. I., 1910-17; R. Emmel, Ch., Newport, R. I., 1917-21.
- FORSTER, E. H. (Sh.)**, Yangchow, China.—In-C. Holy Trinity Chapel.—\*
- FORSYTH, James Ernest** (Colo.), Hamburg, Siskiyou Co., Cal. (temporary add.)—Non-Par., 1915— b. Bridgetown, N. S., Can., 1860; s. John Elkanah Forsyth, M.A., M.D., Edinburgh, and Martha Anne (Morton). Boston Un.; Law Sch., LL.B., 1883; Acadia, N. S., A.B., 1899, A.M., 1900 (Hons. Phil. and Hist.); V. T. S. (spec. course), 1902. Bp. Nichols, P—1907, Bp. Scadding. m. Sara Burch Easterly, 1915. F. Cath. Staff, San Francisco, 1902; Ch. Ho. Innoc. Astoria, Ore., 1904-07; S. Geo. Ch., Roseburg, Ore., 1907-08; S. Paul Ch., Woodmere, Portland, Ore., 1908-09; R. Gd. Samaritan, Gunnison, 1909-12; R. S. Barn. Glenwood Springs, and other out stations, Colo., 1913-15.
- FORSYTH, Warner Lewis** (M.), Birmingham, Mich.—R. S. Jas. Ch., 1927— b. Phila., Pa., Mar. 7, 1893; s. Rev. Albert M. Forsyth, D.D., and Margaret M. (Smith). Epis. Acad., Phil.; McGuire's Sch., Richmond, Va.; S. Stph. Coll.; Un. So., June, 1918. D—1918, Bp. Gailor, P—Bpp. Gailor, Bratton, Reese, m. Miss Millie O. Minor, 1919. F. Acting Dean Chr. Ch., Cathd., New Orleans, La.; R. Trin. Ch., Clarksville, Tenn.; R. Trin. Ch., Alpena, Mich., 1922-26; Asst. Gr. and S. Pet. Ch., Baltimore, Md., 1926-27.\*
- FORSYTHE, Andrew Maynard** (Va.), Lynchburg, Va.— b. Durham, S. C., May 8, 1862; s. Harac and Mary Forsythe. Fla. Bapt. Coll.; Bp. Payne Div. Sch., B.A. D—1908, Bp. Weed, P—1913, Bp. F. F. Reese, m. Mary McQueen, Apr. 21, 1898. F. Meth. Minister; R. S. Mary Ch., Palatka, Fla., 1908-10; S. Phil. Ch., Charleston, W. Va., 1910-11; R. Ch. Our Sav., St. Mary's, Ga., 1911-18. R. St. Cyprian, Darien, Ga., 1918-25; R. S. Stph. Ch., Griffin, Ga., 1925-26.\*
- FORSYTHE, William Hest** (S. C.), Box 16, Waverly Mills, S. C.—P-in-C. Faith Meml. Ch., Waverly Mills, Holy Cross Ch., Brook Green, S. Cyprian Ch., Georgetown, S. C., Oct., 1927— b. Jacksonville, Fla., Jan. 20, 1899; s. Rev. Andrew Maynard Forsythe and Mary Magdalene (McQueen). Edward Waters Coll.; Okla. Un., A.B.; Ind. Coll., Metaphysics, Ms.D.; Bp. Payne Div. Sch., 1925. D—June, 1925, Bp. Reese, P—1926, Bp. Delany. m. Ruby Ethel Middleton, Jan. 19, 1928. c. one. F. R. Ch. Atone., Walterboro Ch. Mediator, Edisto Island, and Asst. Calv. Ch., Charleston, S. C., 1925-27.
- FORT, Horace** (Conn.), London, Eng.— b. Elliott City, Md., Nov. 9, 1891; s. Dr. Samuel J. Fort and Caroline (Wetherbee). S. Paul Choir Sch., Baltimore, Md.; Trin., B.A.; Berk. Div. Sch., B.D., 1919. D—1920, P—1921, Bp. Brewster. F. Cur. S. Jas. Par., Camberwell, London, 1921-22. Asst. Chapl. King's Coll. Hosp.; Chapl. Nayland Sanatorium, and Secy. Ch. Tutorial Classes Assoc., Eng., 1922-23; Secy. and Instr. Social Ethics, Berk. Div. Sch., 1923.\*
- FORTUNE, Roma Coxey** (N. C.), Durham, N. C.—Mssy. to Deaf, Dio. N. C.— D—1919, P—Jan., 1929, Bp. Cheshire.\*
- FOSBROKE, C. Houghton** (Md.), Elkridge, Md.—R. Trin. Ch. and Chap.—\*
- FOSBROKE, Hughell Edgar Woodall**, Chelsea Sq., N. Y. C.—Dean G. T. S., N. Y. C., 1917— b. Netherton, Worcestershire, Eng., Apr. 5, 1875; s. Charles Baldwin Fosbroke and Charlotte (Elton). Harv. Un., 1893-95; Nash, B.D., 1901, D.D., 1909, LL.D., 1927; Epis. Theo. Sch., D.D., 1916; Colmb., 1923, D.D. D—1900, P—1900, Bp. Nicholson. m. Blanche Esther Peter, St. Louis, Mo., June 12, 1901. F. Instr. Prop. Dept., Nash., 1900-02; Prof. Old. Test. Exeg., same, 1902-09; Prof. History and Relig. of Israel, 1909-16. Mem. House Deputies, Gen. Conv., 1907.
- FOSTER, Bert** (L. A.), St. Mark's Rectory, 620 Euclid Ave., Upland, Cal.—R. S. Mark Ch., 1920— b. High Seas, Apr. 14, 1861. West. Un., D.D., 1898. D—1890, Bp. Leonard, P—1890, Bp. Talbot. F. Wyo., Idaho and Utah, 1888-95; Marietta, Pa., 1895-03; Shelter Is., N. Y., 1903-12; F. Grass Valley, Cal., 1912-20. Author: "History of Church of Ireland in the 19th Century," Pub. Ch. Eclectic; Papers Ch. Sub. and Ch. Law; Stories.\*
- FOSTER, Frederick Arthur** (N. T.), 9th and Fillmore Sts., Amarillo, Tex.—R. S. Andr. Ch., 1927— b. Metheringham, Lincolnshire, Eng., May 3, 1883; s. Charles Foster and Sarah (Aisthorpe). Lincoln Pub. Schs., Lincoln Technical, Special Course; Sea. D—1914, P—1916, Bp. McElwain. m. Harriet Elizabeth Cheesman, 1907. F. R. Emman. Ch., Rushford, Minn.; R. Gr. Ch., Carthage, Mo., 1918-27.
- FOSTER, George Isaac**, 1106 Addison Rd., Cleveland, O.—R. Ch. Gd. Shpd., July, 1905— b. Charlottetown, P. E. Island, Can., Aug. 31, 1871; s. George Henry Foster and Emily (Whitlock). Pub. Sch.; S. Peter's Ch. Sch.; K. C. W., B.A., 1894, M.A., 1897. D—1896, P—1897, Bp. Courtney, m. Annie Day, June 1, 1898. c. five. F. R. Lockport, 1896-99; Aylesford, 1889-1901; Springhill, 1901-05 (all N. S.). Author: Church Anthems; Evening Service (Parish Choir, Boston); Communion Service (same pub.); Cinderella and Jack the Giant Killer—Children's Operettas (Geo. I. Foster, Cleveland, O.); Band Selections (J. G. Richards & Co., Cleveland, O.); Masonic and other poems. Easter Cantata, "The Resurrection," (words and music); Christmas Cantata, "The Manger Throne," (words and music).\*
- FOSTER, Henry Sidney** (Colo.), 600 Gilpin St., Denver, Colo.—R. Ch. Ascen., 1912— b. St. Joseph, Mo., Feb. 7, 1872; s. Lewis George Foster and Claire Alicia (Towslee). Nash., B.D., 1894. D—1894, P—1895, Bp. Nicholson. m. Mary Eileen Sidley, 1900. F. S. Stph. Ch., Stoughton, Wis., 1894-96; S. Paul Ch., Watertown, Wis., 1896-1900; R. Chr. Ch., Green Bay, Wis., 1900-07; R. S. Mark's, Denver, Colo., 1907-12.
- FOSTER, James Edward** (N. I.), 561 Adams St., Gary, Ind.—R. Chr. Ch., 1920— b. Bradford, Pa., 1887; s. James E. Foster and Ellen (Finley). Un. Chicago, Ph.B., 1911; W. T. S., 1915, S.T.B. D—1915, P—1915, Bp. Anderson. m. Mary Alice Saunders, 1923. F. In-C. All SS. Ch., Western Springs, Ill., S. Mary's Ch., Chicago, Ill., 1915-17; R. Chr. Ch., Streator, Ill., and R. S. Andr., Farm Ridge, Ill., 1917-20. Mem. Bp. and Coun. Del. Gen. Conv., 1923-31.

- FOSTER, John Samuel** (Colo.), 721 Main St., Montrose, Colo.—P-in-C. S. Paul, Montrose, Gr. Meml., Olathe, S. Joh., Ouray, S. Luke's, Delta, 1921—; b. Backworth, New Castle-on-Tyne, Eng., Apr. 12, 1889; s. Thomas Foster and Sarah Dorothy (Foster). Sea. D—1918, P—1919, Bp. I. P. Johnson, m. Isabel Mowatt, Feb. 26, 1912. c. five. F. P-in-C. S. Jas. Ch., Pueblo, and S. Pet. Ch., Walsenburg, Colo., 1918-21.
- FOSTER, John William** (N. J.), S. John's Rectory, Sewaren, N. J.—R. S. Joh. Ch. and P-in-C. S. Mark's, Carteret, N. J., Dec., 1925—; Providence, O., B.A., 1904, D.D., 1905; Kings Coll. Univ. MA., 1919; New Brunswick, 1897, D— and P—1903, Bp. Doane, F. R. S. Pet. Ch., Hobart, N. Y., 1903-04; S. Paul Ch., Steubenville, O., 1904-09. R. S. Luke Ch., Marianna, Fla., 1909-23; Mssy-in-C. Chr. Ch., S. Andrew's, Fla., 1910-23. R. in-Gr. Ch., Crosswicks, N. J., 1923-25; Chapl. Bp. and Cmssn. of Endow. Dep. Gen. Conv., 1910, 13, 16.
- FOSTER, Theodore Bogert**, 27 S. Main St., Rutland, Vt.—Prof. Emer., W. T. S., 1928—; b. N. Y. C., 1858; s. Samuel Conant Foster, M.D., and Mary Benezet (Bogert). Colomb., A.B., 1879; G. T. S., 1882. D—1882, Bp. H. Potter, P—1883, Bp. Seymour. m. Ellen Lincoln Fessenden, Stamford, Conn., Apr. 9, 1890. F. Cur. S. Jas. Ch., N. Y. C., 1882-84; Cur. S. Luke Ch., Brooklyn, N. Y., 1884-86; R. S. Jas. Ch., Gt. Barrington, Mass., 1886-91; R. S. Paul Ch., Pawtucket, R. I., 1891-96; R. Trin. Ch., Rutland, Vt., 1896-02; R. Gr. Ch., Kansas City, Mo., 1902-06; R. Emman. Ch., La Grange, 1906-13; Regst. Dio. C., 1913-29; R. Ch. Our Saviour, Elmhurst, Ill., 1923-29; Prof. Dogmat. Theol., Lectr., Moral Theol., Apol. Christian Evidence, W. T. S., 1913-28. Stndg. Com., Dio. Vt.; Stndg. Com., Dio. W. Mo.; Dep. Gen. Conv., 1898, 01, 04; Exam. Chapl., Dio. Chicago, 1907-13.
- FOSTER, Thomas** (Mar.), 515 S. 3rd St., Escanaba, Mich.—R. S. Stph. Ch., June, 1929—; b. Darleston, Eng., Apr. 14, 1890; s. John Foster and Sarah Ann (Longmore). In business before entering ministry; Lawrence Coll.; Bex., 1922. D—1922, P—1923. m. Margaret Frances Crosby, Jan. 1, 1923. F. R. S. John Ch., Negaunee, Mich., 1923-29.
- FOULKES, Ernest Walter** (Har.), Nativity Rectory, Newport, Pa.—R. Nativity Ch., 1931—; b. Yorkshire, Eng., 1869; s. Rev. Francis Foulkes and Emma Jane (Darnell). Pub. K. E. Sch., Doncaster; Private Study for Ordination. D—1910, P—1912, Bp. Darlington. m. Emma Jane Stewart. F. Cur. York, Pa., 1910-13; R. Minersville, 1913-17; R. S. Mary Ch., Rockport, Mass., 1916-17; R. Chr. Ch., Rochdale, Mass., 1917-21; R. New Milford and Great Bend, 1921; R. Chr. Ch., Clark Mills, N. Y., 1921-24; P-in-C. Lykens, Millersburg, and Williams-town, Pa., 1924-28; R. S. Stph. Ch., Mount Carmel, Pa., 1928-29; P-in-C. Newport, Duncannon, Thompsontown, Pa., 1929-31.
- FOURIER, Lucas G.** (S. F.), 1222 New Hampshire Ave., Washington, D. C.—Retired—. F. R. All SS. Ch., Tarpon Springs, Fla.\*
- FOUST, Roscoe Thornton** (N. J.), 111 Forest Ave., Cranford, N. J.—R. Trin. Ch., 1927—; b. Washington, D. C., May 23, 1901; s. Noah O. Foust and Pearl E. (Lord). Harv.; Hob., A.B.; G. T. S., Grad. Work, three yrs. D—May, 1926, Bp. W. T. Manning, P—Dec., 1926, Bp. E. M. Stires. m. Mary Edith Sparks, June 9, 1926. F. Asst. S. Geo. Ch., Flushing, N. Y., 1926-27. Mem. N. Y. Clericus; N. Y. Churchmen's Assoc.; Plainfield Clericus. Mem. Phi Beta Kappa, Kappa Alpha.
- FOWKES, Arnold Gordon** (W. M.), Kalamazoo, Mich.—R. S. Luke's Ch., 1932—; b. Whitley Bay, Northumberland, Eng., 1894; s. William Henry Fowkes and Elizabeth (Lloyd). Gordon Coll.; Bede Coll., Newcastle Sch., Eng.; Lawrence Coll., Appleton, Wis., B.A., 1928; Nash., 1917, B.D., 1919. D—1916, P—1918, Bp. Weller. m. Lucy Baird, Jeffersonville, Ind., 1920. Mem. Stndg. Com., 1928—. Mem. Bp. and Exec. Bd., 1928—. Chrmn. Dioc. Field Dept., 1929—. Trust. Dio., 1931—. F. Mssy. Big Piney, Wyo., 1917-18; Can. Cathd., Pond du Lac, Wis., 1918-20; R. Gr. Ch., Sterling, Ill., 1920-22; Asst. Gr. Ch., Oak Park, Ill., 1922-26; R. S. Thomas Ch., Neenah and Menasha, Wis., 1926-32. Del. Gen. Conv., 1931.
- FOWLER, Cuthbert** (Ma.), St. Andrew's Church, Belmont, Mass.—Min-C. S. Andrews, 1923—; b. New Brunswick, 1880; s. Rev. Le Baron Fowler and Sarah A. Fowler. S. Stph., B.A., 1901; G. T. S., 1904, B.D., 1920, M.A.; Harv., 1924. D—1904, P—1905, Bp. Codman, F. D-in-C. Ft. Fairfield, Me., 1904-05; P-in-C. S. Geo. Mssn., Sanford, Me., 1905-10; Can. Precentor, S. Luke's Cathd., Portland, Me., 1910-16; Prof. Music and Instr., Latin, S. Stph. Coll., Annandale, N. Y., 1916-22; Asst. M. Chr. Ch., Cambridge, Mass., 1923-30. Reg. Dio. Me., 1910-16; Mem. Bd. Rel. Educ., Dio. Me.
- FOX, Charles George** (Dal.), Fort Worth, Tex.—R. Trin. Ch., 1931—; b. Longford, Ireland, Oct. 15, 1875; s. Charles Fox and Jane (Armstrong). Lislea Sch., Ireland; 5 years private tutors; St. John's Coll., Winnipeg. D—1899, P—1901, Abp. Machray. m. Marjorie Helen Maltby, 1907. F. R. S. Joh. Ch., Glenwood, Minn.; R. Valley City, N. D., 1920-21; R. Calv. Ch., Sedalia, Mo., 1921-28; R. Chr. Ch., Springfield, Mo., 1928-31. Capt. and Chapl. 128th F. A. Mo. N. Guard; Capt.—Chapl., U. S. Army Reserve. Dir. Sedalia Chrmn. Post No. 16, Amer. Legion. Chrmn. Leadership and Training Boy Scouts. Past and Present State Chapl. Amer. Legion; Mem. "40 and 8," Scottish Rite Mason; Shriner; Mem. National Sojourners; Mem. "Heroes of 76"; Pres. Res. Off. Assoc., Springfield; Chapl. Elks Lodge, Fort Worth. Lectured under auspices C. M. S. in Eng. and Ireland on Mission work in "The Far North," 17 yrs. Mssy to Cree Indians, N. Manitoba, Can. Referred to by Bp. Lofthouse in book, "A 1,000 Miles from a Postoffice," as one who did splendid work. Served overseas as Capt. and Chapl., C. E. F.
- FOX, Henry Carlton**, Welch W. Va.—In-C. Welch and Gary Par.—b. Maplewood, Ashland, Va., Mar. 29, 1900; s. Fleming Milton Fox and Fannie Martin (Miller). H. Sch., Ashland; J. Marshall H. Sch.; Randolph Macon Coll.; V. T. S. D—1924, P—1925, Bp. W. C. Brown. F. R. Preston Par., Marion, Va., 1926.\*
- ✦**FOX, Rt. Rev. Herbert Henry Heywood**, 244 Lewis Ave., Billings, Mont.—Bishop Coadjutor, Mont., 1925—; b. Montclair, N. J., Mar. 11, 1871; s. James Fox and Ann (Wood). Hob. Coll., B.A., 1897, S.T.D., 1921; S. Andr. Div. Sch., 1894; G. T. S., 1900, S.T.D., 1924. D—1900, Bp. Starkey, P—1900, Bp. Huntington. Cons. Suffr. Bp. Montana, Nov. 10, 1920, by Bpp. Tuttle, Francis, C. D. Williams, Faber, Leonard, Woodcock. m. Alma Louise Walther, Woonsocket, R. I., Sept. 3, 1902. F. Slaterville Springs, Speedsville, and Dryden, N. Y., 1900-01; Vic. All SS. Ch., Lockport, N. Y., 1901-05; All SS. Ch., Pontiac, Mich., 1905-14; S. Joh. Ch., Detroit, Mich., 1914-20. Suffragan Bp. Mont., 1920-25. Elected Bishop Coadjutor, 1925. Del. 5th Dept. Mssy. Coun., 3 yrs.; Del. Prov. Syn. Midwest, 1914-15; Mem. Stndg. Com., 1916-20, inc. Dep. Gen. Conv. 1919. Author: "The Church in Oakland County" (1912; Pub. Mich. Ptg. Co.).
- FOXCRÖFT, Francis Augustus** (Me.), 277 Weston Road, Wellesley, Mass.—Non-Par.—Harv., B.A., 1890; Theol. Sch., Camb. Mass., B.D., 1893. D—1893, Bp. Leonard, P—1894, Bp. Lawrence. F. Trin. Ch., Gt. Barrington, 1893-97; R. S. Paul Ch., Beechmont, Mass., 1897-1907; S. Ann Ch., Revere, Mass., 1904-07; R. S. Luke Ch., Charlestown, N. H., 1907; Asst. Emman. Ch., Westbury, Boston, Mass.\*
- FRAMPTON, John Alonzo** (N'k), Center St., Oradell, N. J.—R. Ch. of the Annunciation, Oct., 1928—; b. Scranton, Pa., Apr., 1890; s. John Sumers Frampton and Sarah Jane (White). Scranton Pub. Sch.; Bethlehem Prep. Sch.; Lehigh; G. T. S., 1920, B.D., 1927. D—1920, P—1920, Bp. Talbot. m. Lilla Dixon Blain, 1922. F. Supt. Seamen's Ch. Institute, Port Arthur, Tex., 1920-24; On Staff Epis. City Mssn. Soc., N. Y. C., 1924-25; Cur. S. Paul Ch., Englewood, N. J., 1925-28.
- FRANCE, Alfred O.** (Sp.), Salem, Ill.—In-C. S. Thomas—. D—May, 1931, Bp. White.\*
- FRANCIS, Arthur VanCamp** (Kan.), 310 McBride St., Edina, Mo.—Retired, 1926—. b. Renfrew

- Ont., Canada, May 23, 1851; s. Samuel Francis and Lydia Marinda (Wood). Lew. Coll., Mo., M.A., 1885; Beth. Coll., Kan., B.D., 1896. D—1894, P—1896, Bp. Brooke. m. Mamie K. McBride, Dec. 24, 1889. F. R. S. Paul Ch., Oklahoma City, Okla., 1894-97; R. Gr. Ch., Muskogee, I. T., 1897-1902; R. Gr. Ch., Chanute, Kan., 1902-08; R. Trin. Ch. Arkansas City, Kan., 1908-13; Non-Par., because of ill health, 1913-18; Vic. Ch. of Gd. Shpd., Quincy, Ill., 1918-26.
- FRANCIS, John Maurice** (Kan.), 417 No. Emporia St., El Dorado, Kan.—R. Trin. Ch., 1928—. b. Scranton, Pa., May 4, 1880; s. Evan Maurice Francis and Catherine Elizabeth (Davies). Lit. and Theo. under Sup. Exam. Chapt., Dio. C. N. Y. D—1912, P—1914, Bp. Olmsted. m. Lucy Jean Hoagland, 1906. F. Cur. Trin. Mem., Binghamton, N. Y., 1912-14; R. S. Thos., Hamilton, N. Y., 1914-17; P-in-C. S. Mark's, Des Moines, Ia., 1917-20; R. S. Paul's, Marshalltown, Ia., 1920-22; R. S. Clem., St. Paul, Minn., 1922-23; R. S. James', South Bend, Ind., 1923-28. Mem. Stndg. Com. No. Ind., 1924-28; Mem. Bp. and Coun., No. Ind., 1924-28. Chrmn. Cmssns., Soc. Serv., Dio. Ia., 1918-22; V. Chrmn. Dept. Soc. Serv. Prov., N. W., 1921.
- ✦**FRANCIS, Rt. Rev. Joseph Marshall**, 1537 Central Ave., Indianapolis, Ind.—Bishop Indianapolis, 1899—. b. Eaglesmere, Pa., Apr. 6, 1862; s. James Booth Francis and Charlotte Augusta (Marshall). Rac.; Oxon.; Hob., D.D., 1901; Nash., B.D., 1889, D.D., 1899. D—1884, P—1886, Bp. Welles. Con. Bp. Sept. 21, 1899, by Bpp. McLaren, Davies, White, Seymour, Nicholson, Burton. m. Kate Stevens, Milwaukee, Wis., June 14, 1887. F. Can. Cathd., Milwaukee, Wis., 1884-87; R. S. Luke Ch., White-water, Wis., 1887-88; Mssy. Jap., 1888-97; Sub-Dean Div. Sch.; Prof. Dogmat. Theology; P-in-C. Trin. Cathd. Ed. Church in Japan; R. S. Paul Ch., Evansville, Ind., 1898-99; Mem. Bd. Mssns. and Natl. Coun., 1904—. Trust. G. T. S., 1913; Chapt. Base Hosp. 32 in France, 1917-18; Officer of the Order of the Crown of Belgium, 1925.
- FRANCIS, Russell Ensel** (O.), 9 Clinton Ave., Tiffin, O.—R. Trin. Ch., 1930—. b. Atlantic Highlands, N. J., Sept. 3, 1893; s. Percy Ensel Francis and Virginia Myrtle (Tallman). Pub. Schs., N. Y.; Ken., Ph.B., M.A.; Bex., B.D., 1926. D—1926, P—1927, Bp. Rogers. m. Miss Etta Marie Fox, Sept. 8, 1924. F. Cur. S. Joh. Ch., Youngstown, O., 1926-28; P-in-C. Gr. Ch., Longview, Wash., 1928-30.
- FRANCK, Luther B.** (W.), Washington, D. C.—In-C. Anacostia Par.—. b. Richmond Va., 1883; s. Louis Earnest Franck and Christina (Khlaefer). McGuire's Un. Sch., Richmond, Va.; W. & M. B.A.; V. T. S. D—1910, P—1911 Bp. Funsten. m. Adelaide Alice Rittenmeyer, 1912. F. St. Anthony and Idaho Falls, 1910; R. S. Luke's Ch., Coeur d'Alene, Idaho, 1910-15; R. Ascen. Ch., Twin Falls, Idaho, 1915-20; R. S. Mark's Ch., St. Albans, V. Va.; Mssy. Work. Loc. Ten., Westover Par., Va., 1920-22; Spec. Mssnr., Port Arthur, Sept., 1922-May, 1923; Mssy. Dio. Mo., 1923.\*
- FRANK, Edward M.** (Pa.), 225 S. 3d St., Phila., Pa.—Non-Par.—. Ph.D.—1899, P—1899, Bp. Grafton. F. Gr. Ch., Sheboygan, Wis.; Asst. Gr. Ch., Chicago, Ill.; R. Ch. Adv., Phila., Pa.\*
- FRANKEL, Clarence David** (Mil.), Platteville, Wis.—P-in-C. Trin. Ch., 1923—. b. Egg Harbor City, N. J.; s. Maximilian Frankel and Bertha (Winkler). S. Stpb.; Nash. D—1894, Bp. Nicholson. P—1896, Bp. Grafton. F. Chr. Ch., Carlyle, Ill., 1894-95; S. Andr. Ch., Edwardsville, Ill., 1896-97; Asst. S. Luke Ch., Atlanta, Ga., 1897; S. Paul Ch., St. Joseph, Mich.; Chr. Ch. Indiana, Pa.; S. Joh. Ch., Elkhorn, Wis.; R. Gr. Ch. Menomonee, Wis.; P-in-C. Emman. Ch., Lancaster, Wis., 1923.\*
- FRANKLIN, Peter Phillips B.** (F. L.), Thomaston, Me.—Chapl. Maine State Prison, Aug., 1931.—F. Vic. S. Alban's Ch., Marshfield, Wis.\*
- FRANKS, Vincent C.** (S. W. Va.), Res., 107 Lee Ave. Off., R. E. Lee Memorial Church, Lexington, Va.—R. E. E. Lee Meml. Ch., Sept., 1929—. b. McKellar, Ont., Can., Dec. 29, 1891; s. David Denton and Eleanor Franks. Owen Sound Collg. Inst.; Wash. Un.; Wash. and Lee, D.D.; Colmb.; V. T. S.; Un. Theol. Sem. D—1927, Bp. F. F. Johnson, P—1928, Bp. Tucker. m. Adele Lucina Eames, Aug. 26, 1926. c. two. F. R. Gr. Ch., Clarke Par., Va., 1927-29.
- FRASER, Duncan** (R. I.), 271 North Main St., Providence, R. I.—Cur. Cathd. of S. John, Nov., 1931—. b. Johnston, N. Y., May 1, 1906; s. Donald Fraser and Grace Osborne (Wicks). H. Sch., Johnston; Un. Paris, 1926-27; Br. Un., B.A., 1928; G. T. S., 1928-30; St. Edmund Hall, Oxford Un., 1930-31. D—May, 1931, Bp. Perry.
- FRAZELL, Mason A.** (W. Neb.), Ewing, Neb.—P-in-C. Ewing, O'Neill, Basset, Johnston, June, 1925—. b. Hiawatha, Neb., May 27, 1894; s. Jacob Hiram Frazell and Ida Irene (Blakeham). Franklin Acad., Franklin, Neb. D—1925, P—1928, Bp. Beecher. m. Marietta M. Purcell, June 1, 1920. c. four.
- FRAZER, Guy Henry** (Fla.), South Jacksonville, Jacksonville, Fla.—P-in-C. S. Paul's Ch., S. Arlington, Nov., 1926—. Ch. of Our Saviour, Mandarin, and S. Paul's by the Sea, Jacksonville Beach, Feb., 1930—. b. Des Moines, Ia., Mar. 5, 1884; s. Rev. Charles Whitson Frazer and Emma Belle (Groves). Rollins Coll., B.A., 1906; E. T. S., B.D., 1909. D—1909, P—1910, Bp. Knight. m. Inez Atwood Rogers, July 7, 1915. F. In-C. San Francisco, Cardenas, Cuba, 1909-11; Poles a Jesus Matanzas, Cuba, 1911-12; Vic. Chr. Ch., Cordele, Ga., 1913; Cur. S. John Ch., Waterbury, Conn., 1913-14; Cur. S. Joh. Ch., Yonkers, N. Y., 1914-15; R. Chr. Ch., Red Hook, N. Y., 1916-18; R. Ch. Our Sav., Preacher at Winthrop State Normal and Indstl. Coll., Rock Hill, S. C., 1918-19; R. Gr. Ch., Anderson, S. C.; M-in-C. S. Joh. Ch., Walhalla, and Assoc. Ch., Seneca, S. C., 1919-21; R. S. Mark's Ch., Palatka, Fla., 1921-26.
- FRAZER, Howard S.** (N. J.), 77 Navesink Ave., Highlands, N. J.—In-C. S. Andr. Ch., Highlands, S. Mary's Ch., Atlantic Highlands, and S. Clement's, Belford, N. J., Dec., 1922—. b. Brooklyn, N. Y., June 19, 1887; s. George Henry Frazer and Ida Francie (Phelan). G. T. S., spec. stdt., 1921. D—May, 1921, P—June, 1922, Bp. Burgess. m. Louise Florence Lucas, Apr. 26, 1922. c. three.
- FRAZIER, Robert Pearsall** (D.), 17th Ave. E. and Superior St., Duluth, Minn.—R. S. Paul's Ch., 1931—. b. Jenkintown, Pa., Apr. 22, 1894; s. William West Frazier, Jr., and Elizabeth Parrish (Pearsall). Un. Pa., A.B.; Berk. Div. Sch. D—1919, Bp. Rhinelande, P—1920, Bp. Burleson. m. Luella Edwards, 1919. Went to Officer's Train. Camp, served as 2nd Lieut. 313th Inf., Camp Meade, Md.; 1st Lieut. 309 Calv., Ft. Sam Houston, Tex.; Capt. and Per. Adjut., 57th Field Artil., Ft. Sill, Okla. Dis. Dec. 7, 1918. D-in-C. Chamberlain, S. D., 1919-21; Dean Rosebud Deanery, 1923; P-in-C. Trin. Mssn., Winner, S. D., 1921-25; Work with Archd. Res. Aberdeen, S. D., 1924-25; Supt. Presbyter Cheyenne River Mssn., 1925-27; Asst. to Archdeacon Niobrara Deanery, S. D., 1924-28; Supt. Presbyter Rosebud Mssn., 1927-29; Junior Archd. Niobrara, 1928-29; Principal Hare Indust. Sch., 1928-29, all Mssy. Dist. S. D.; Gen. Secy. Field Dept., Natl. Coun., 1929-31.
- FRAZIER, Stuart De Mers** (S. D.), Mission, S. D.—Asst. Supt. Rosebud Indian Mssn., Aug., 1930—. b. Lynn, Mass., Sept. 24, 1903; s. Wallace E. Frazier and Ida M. (De Mers). Hyde Park H. Sch., Boston; Northwestern, 1925; E. T. S., 1930. D—June, 1930, Bp. Babcock, P—Dec., 1930, Bp. Roberts.
- FREAR, Edward Monroe** (Har.), 304 Frazier St., State College, Pa.—In-C. Student Work (representing 5 Dios., Interdiocesan Stdt. work), and P-in-C. S. Andr. Ch., 1921—. b. Scranton, Pa., Aug. 17, 1878; s. Robert Homer Frear and Catherine (Chandler). S. Stpb., B.A., 1905; E. T. S., B.D., 1908. D—1908, P—1908, Bp. Talbot. m. Helen Louise Kalbfus, Harrisburg, Pa., June 7, 1910. F. Leonard Hall Assoc. Mssn., So. Bethlehem, Pa., 1908; Asst. S. Jas. Ch., Lancaster, Pa., 1909-11. Pastor to Stud. Pa. State Coll., and Mssy. 5 Dio. same state, 1911-17; R. S. Paul's Ch., Fayetteville, Ark., and work among Un. Ark. Students, 1917-18; R. Gr. Par., Honesdale, Pa., 1918-21. Mem. Provl. Bd.

- Rel. Educ., 1923— Mem. Dioc. Bd. Rel. Educ., 1925— Exam. Chapl., 1927—\*
- FREBERN, George Lyford** (L. A.), 3809 So. St. Andrews Pl., Los Angeles, Cal.—Retired— b. Harrowsmith, Ont., May 4, 1863; s. John Freeborn and Margaret (Smith), Ken., 1894, B.D., 1896; Bex., 1894, D—1894, P—1895, Bp. Leonard, m. Helen Alexandra Booth, Sydenham, Ont., Jan. 3, 1890, F. Fostoria, O., 1894-95; Harcourt, N. B., 1895-1905; Waterford, N. B., 1905-08; Wapella, Sask., 1908-11; Lexington, McCook and Holdrege, Neb., 1916, Dist. Fin. Secy., Juris. West. Neb., 1913-16; R. Chr. Ch., Central City, Neb., 1916-20; Mssy., Albion, Fullerton, Cedar Rapids, Genoa, Monroe, Palmer, Belgrade, Akron and Loretta, Neb.; In-C. S. Thos., Falls City, Neb., and Can. Trin. Cathd., Omaha, Neb.
- FREEBORN, Robert John** (O.), Off., Trinity Parish Home, Adams and St. Clair Sts., Res., 2215 Lawrence Ave., Toledo, O.—Supt. Toledo Episc. City Mssn., Dec., 1928— b. Invermay, Ont.; s. Andrew Freeborn and Emily (Switzer), West Un., London, Ont.; Huron Coll., L. Th., 1893, D—1893, P—1894, Bp. Baldwin, F. Cur. All SS. Par., Windsor, Ont., 1893-94; R. Trin. Par., Blenheim, Ont., 1894-98; R. Chr. Ch., Huron, O., 1898-05; R. S. Luke Ch., Cleveland, O., 1905-09; R. S. Jas. Par., Painesville, O., 1909-26; R. Calv. Par., Sandusky, O., 1926-28, Del. Dio. Ohio, Pan-Anglican Cong., London, Eng.
- FREELAND, Charles Wright** (Ala.), Anniston, Ala.—R. Ch. S. Mich., and All Angs., 1922— b. Hamilton, Canada, Mar. 24, 1860; s. Chas. Freeland and Dora (Peyton), Trin., A.B., 1881, A.M., 1884; Berk. Div. Sch., 1883, D—1883, P—1884, Bp. John Williams, m. Aileen May Vickery, Ft. Monroe, Va., June 21, 1899, F. In-C. S. Matth. Mssn., Savannah, Ga., 1883-84; Cur. S. Joh. Ch., Stamford, Conn., 1884-86; Cur. S. Andr. Ch., Stamford, Conn., 1886-89; Hampton Normal & Agricul. Inst., Va., 1889-91; Actg. Chapl. Ft. Monroe, Va., 1890-92; Post. Chapl. U. S. Army, 1892-1901; Chapl. 6th U. S. Cav., 1901-22, Retired from active service in the Army at his own request, after 30 years' service, 1922.
- FREELAND, Edward Ludlow** (Sac.), 804 D St., Marysville, Cal.—R. S. John's, Marysville, and S. Stephen's, Colusa, 1929— b. Yonkers, N. Y., July 5, 1878; s. Henry Rankin Freeland and Caroline (Walker), Yale, 1898, Ph.B., D—1923, P—1924, Bp. Atwood, F. Cur. Trin. Cathd., Phoenix, Ariz., 1923-25; Vic. Epiph., Flagstaff, Ariz., 1925-27; Can. Trin. Pro-Cathd., Phoenix, Ariz., 1927-29.
- FREEMAN, Charles Elisha** (La.), 718 Jackson Ave., Thibodaux, La.—P-in-C. Thibodaux, Napoleonville, Donaldsonville, Feb., 1927— b. St. Louis, Mo.; s. Elisha Percival Freeman and Cynthia (Northrup), G. T. S., S.T.B., 1888; Ober., S. Stph. D—1887, P—1888, Bp. Potter, F. City Mssy., N. Y. City, 1886-87; Mohawk and Frankfort, Keesville, N. Y., 1887-89; R. Waterford, N. Y., 1889-92; Chapl. S. Luke's Hospital, N. Y. City, 1892-1905; Barre, Vt., 1905-08; Lockport, N. Y., 1908-10; R. Ho. Trin. Ch., Manistee, Mich., 1910-13; R. Chr. Ch., Yankton, S. D., 1913-17; Vic. Trin. Par., Lenox, Mass., 1917-20; R. S. Paul Ch., Woodville, Miss., 1920-22; R. S. John's, Aberdeen, Miss., 1922-26.\*
- FREEMAN, Elmer Stone** (L. I.), Stamford, Conn.— b. Bantam, Conn., July 15, 1896; s. Edwin Charles Freeman and Nely Elizabeth (Clarkson), H. Sch., San Jose, Cal., Coll. Fac., A.B., 1919; Un. Cal., 1920; Un. Paris, 1921; Ch. Div. Sch. Fac., 1922, D—1922, Bp. Nichols, P—1922, Bp. LaMothe (Honolulu), m. Lillian Marshall, 1918, F. P-in-C. Epiph. Ch., Kaimuki and S. Mary Mssn., Moiliili, Hawaii, 1922-28; Asst. Cathd. Incarna., Garden City, L. I., N. Y., 1928-31.
- FREEMAN, Henry Raymond**, 171 Second St., Troy, N. Y.—R. Emer., S. Joh. Ch., Troy, N. Y., 1930— Hon. Can. All SS. Cathd., Albany, N. Y.— b. N. Y. C., Mar. 10, 1860; s. Henry Freeman and Mary A. (Morgan) (Fee), S. Stph., D.D.; G. T. S., 1888, D—1884, P—1889, Bp. H. C. Potter, m. Fannie E. H. Herendeen, N. Y. C., Jan. 22, 1890, F. R. S. Mark Ch., Islip, L. I., N. Y., 1889-92; R. S. John's Ch., Troy, N. Y., 1892-1930.
- \***FREEMAN, Rt. Rev. James Edward**, Bishop's House, Mt. St. Albans, Washington, D. C.— Bishop of Washington, 1923— b. N. Y. C., July 24, 1866; s. Henry Freeman and Mary Freeman, Sea., D.D., Kenyon, LL.D., 1925; Brown, LL.D.; Dickinson Coll., LL.D., D—1894, P—1895, Bp. H. C. Potter, Con. Bp. of Washington, Sept. 29, 1923, by Bpp. Gailor, Lawrence, Murray, Manning, Lloyd, Thomas, Brown, Carson, Thorneloe, Ontario, m. Ella Vigelius N. Y. C., Apr. 19, 1890, F. Asst. S. Joh. Ch., Yonkers, N. Y., 1894-95; R. S. Andr. Meml. Ch., Yonkers, N. Y., 1894-1910; R. S. Mark Ch., Minneapolis, Minn., 1910-21; R. Epiph. Ch., Washington, D. C., 1921-23, Elected Bp. W. Texas, 1911 (declined), Mem. Gen. Conv., 1913, 16, 19, 22, (Elected) Dept. N. Y., 1910), Mem. Dept. Bd. Mssns., 1913-1929— Author: "The Man and the Master" (1897); "If Not the Saloon, What?" (1901); "Themes in Verse" (1904); "Everyday Religion" (1920); "The Christ of the Byways" (1928); "Messages of Assurance" (1928); "The Ambassador" (Yale lectures, 1928).
- FREEMAN, John Wilson** (Conn.), Brooklyn, N. Y.—Non-Par.— b. Washington, D. C., Dec. 8, 1895; s. John Francis Freeman and Alverta Taylor, High Sch., Wash., D. C.; Williams Coll., B.A.; Camb. Theol. Sem., B.D., 1920, D—1920, Bp. Harding, F. Asst. Chapel Atone., Washington, D. C.; In-C. S. Monica's Ch., Hartford, Conn.\*
- FRENCH, Charles J.** (S. O.), 432 Brooks Ave., San Diego, Cal.—Non-Par.—\*
- FRENCH, Clifford Woodworth** (Har.), 109 N. Second St., Steelton, Pa.—R. Trin. Ch., Steelton, Chapl. and Secy. to Bp. of Harrisburg— Hon. Can., S. Stephen's Cathd., Harrisburg, 1931— b. Albany, N. Y., Apr. 15, 1884; s. Harvey John French and Mary Woodworth (Nichols), G. T. S., 1911, B.D., 1917, D—1911, P—1912, Bp. Greer, m. Louise Hazel Dorman, Yonkers, N. Y., June 14, 1911, F. D-in-C. S. Luke's Ch., Chatham, N. Y., 1911-12; Cur. Trin. Ch., Mt. Vernon, N. Y., 1912-15; R. S. Gabriel's Ch., Hollis, N. Y., 1915-29; P-in-C. S. Joseph's Ch., Queen's Village, N. Y., 1918-21; Vic. Trin. Ch., Steelton, S. Michael and All Angels Ch., Middletown and S. Elizabeth's Ch., Elizabethtown, Pa., 1930-31.
- FRENCH, Samuel Johnson**, Milledgeville, Ga.— Retired, 1919— b. Granville, O., Apr. 17, 1874; s. Rev. William Clark French, D.D., and Mary Cornelia (Johnson), Ken., B.A., 1867; M.A., 1870; Rac., 1875; Phila. Div. Sch., 1870, D—1868, Bp. McIlvaine, P—1871, Bp. Randall, m. (1) Edna Augusta Hall, Providence, R. I., Oct. 28, 1872; (2) Emma Hicks Rikeman, Peekskill, N. Y., Sept. 27, 1888, F. Asst. S. Joh. Cath., Denver, Colo., 1870; R. S. Pet. Ch., Waterford, Pa., 1873; Ch. Redeem., Elgin, Ill., 1874; Trin. Ch., Michigan City, Ind., 1875; Trin. Ch., Houghton, Mich., 1879; S. Matth. Ch., Kenosha, Wis., 1882; Chapl. S. Gab. Sch., Peekskill, N. Y., 1886; R. S. Joh. Ch., Lexington, Ky., 1888; Sayre, Pa., 1891; Waycross, Ga., 1903; Vic. S. Jude Ch., Brunswick, Ga., 1909-19, Rur. Dean, Mich. City, Ind., 1876; Exam. Chapl., Easton, 1898; Sec. Dio. Ga., 1908-21.
- FRICK, Herbert Welford** (N. J.), Point Pleasant, N. J.—R. S. Mary's-by-the-Sea, July, 1930— b. Newark, N. J.; s. Charles Frederick Frick and Wilhelmina Conrad (Bauers), Pub. Schs., Newark; Mass. Inst. Tech.; Colomb.; G. T. S., 1929, D—May, 1929, P—Mar., 1930, Bp. Matthews, F. Work with Dioc. Mssns., 1929.
- FRISBIE, Frank Homan** (A.), Cambridge, N. Y.—R. S. Luke's Ch., 1926— b. New Haven, Conn., Mar. 13, 1891; s. Fred A. Frisbie and Christina (Goss), S. Stph. (1 yr.); Nash., 1919, B.D., 1921, D—1918, P—1919, Bp. Webb, m. Agnes Mary Nobis, 1919, F. in Mt. Work, Ruthersfordton, N. C.; R. Gr. Ch., Sheldon, Vt., 1919-22; R. Stph. Ch., Middlebury, Vt., 1922-24; R. S. Paul's Ch., Sidney, N. Y., 1924-26.
- FRITSCHKE, Jerome Louis** (Sal), St. John's Military School, Salina, Kan.—Supt. Commandant, S. John's Milit. Sch., May, 1931— b. New Ulm, Minn., June 28, 1890; s. Louis E. Fritschke and Caroline (Blass), North H. Sch., Minneapolis, Minn.; Un. Minn.; Army Medical Sch.; S. John's

- Theol. Sem., Greeley, Colo., B.A., B.D., June, 1930. D—June, 1928, P—Jan., 1929, Bp. Ingley. m. Eloise Verne James, Sept. 11, 1913, c. daughter, son. F. First Lieut. 2nd Minn. Inf., 1916; Capt. U. S. A., 1918; Retied Capt. Regular Army, 1924; Vic. S. Michael and All Angels Ch., Denver, Colo., 1928-31.
- FRITZ, Charles Edward** (Cal.), 2451 Ridge Rd., Berkeley, Cal.—Cur. Trin. Ch., San Francisco, Aug., 1930— b. Liberty, N. Y., Jan. 13, 1892; s. William Fritz and Katherine Caleb (Abplanalp). H. Sch., Liberty; O. Northern Un., B. Sc., Civil Eng.; G. T. S.; Ch. Div. Sch. Pac., M.A., 1932.
- FROST, Alfred M.** (Mont.), 529 3rd Ave., Havre, Mont.—R. S. Mark's Ch., Dec., 1926—.
- FROST, Francis Lejau** (N. Y.), 347 Davis Ave., West New Brighton, N. Y.—R. S. Mary Ch., W. N. Brighton, 1901— G. T. S., 1897; Joh. Hop., Ph.D., 1901. D—1899, P—1900, Bp. Capers. F. Asst. Ch. Transfg., N. Y. City, 1899; In-C. S. Kath. Mssn., Baltimore, Md., 1909. Capt. Am. Red Cross in France and Chapel, 1918. Lect. for French Govt., Appt. by Military F. War to lecture to the F. Soldiers. Decorated, 1919. Author: "The Art de Contemplacio of Ramon Lull" (1902). "Officier de l'Instruction Publique."\*
- FROST, William H.** (Mil.), 2017 N. 33d St., Milwaukee, Wis.—R. S. Andr. Par., 1918— b. Courtland, Ont., Can.; s. George Park Frost and Jeanette (Ronson). Beloit Coll., B.A., 1893; Colomb. (one yr.); Post-Grad. Sch. Philosophy; G. T. S., 1896. D—1896, Bp. Nicholson, P—1896, Bp. Perry, m. Mary Louise Baker, Sept. 25, 1895.
- FRYE, Lincoln Everett** (Conn.), 113 West Main St., Plainville, Conn.—R. Ch. of Our Saviour, Jan., 1929— b. Lawrence, Mass., May 25, 1898; s. Frank Charles Frye and Emma (Hill). Tilton Sch., Tilton, N. H.; Wesl., B.A.; Yale Div. Sch. D—May, 1929, P—Dec., 1929, Bp. Acheson. m. Frances Kampmann, July 4, 1926. c. three.
- FRYER, Montgomery M.** (Nev.), Battle Mountain, Nev.—P-in-C. S. Andr. Ch., Nov., 1929— b. Pottstown, Pa.; s. Isaac Fryer and Anna (Miller). Franklin and Marshall Coll., B.A., M.A.; Lancaster Sem., B.D. D—1917, P—1918, m. Alda Clouser, June, 1902. c. three. F. R. Trin. Ch., Roosevelt, Utah, 1921; P-in-C. S. Mark's Tonopah, Nev., 1921-29.
- FRYER, William Hugh** (Pa.), 313 Pine St., Philadelphia, Pa.—Asst. S. Peter's Ch., Sept., 1929— b. Ariel, Pa., July 18, 1902; s. Rev. Montgomery Miller Fryer and Alda Bertha (Clouser). Porter Milt. Acad., 1919; Un. Utah, A.B.; Phil. Div. Sch., S.T.B., 1929. D—June, 1929, Bp. Moulton, P—Dec., 1929, Bp. Taitt.
- FUKAO, Philip Taizi** (Hon.), P. O. Box 796, Honolulu, H. I.—R. Ho. Trin. Ch. (Ja.), Honolulu.—\*
- FULFORD, Joseph Walton** (Ala.), Magnolia Springs, Ala.—Non-Par.— b. Bath, N. C., Dec. 1, 1879; s. Robert Parker Fulford and Sophie Western (Hilton). Geo. Wash. Un.; V. T. S. D—1909, P—1910, Bp. Strange, m. Mary Persis Holman, Pittsburgh, Pa., July 10, 1909. F. M-in-C. Zion Par., E. Car., and wk. Beaufort Co., 1909; R. same wk., 1910; R. S. Jas. Ch., Ayden, N. C.; S. Joh. Ch., Pitt Co., N. C.; S. Luke Ch., Winterville, N. C., 1911; R. Bath Par., Va., 1912; R. S. Joh. Ch., Ensley, Ala. Com. Organizer War Camp Community Serv., Columbus, Ga., 1919; Asst. LaGrange Settlement, LaGrange, Ga.; P-in-C. LaGrange Epis. Mssns., 1920-23; R. S. Mark Ch., Brunswick, Ga., 1923; P-in-C. Mssns., Foley, Loxley, Daphne, Ala.\*
- FULFORTH, Charles Lockwood** (Pa.), 3822 Berry Ave., Drexel Hill, Pa.—Retired— b. Germantown, Pa., Dec. 14, 1859; s. William Henson Fulforth and Jane (Bonner). Rac.; Nash. D—1882, Bp. Huntington, P—1883, Bp. Clarkson. m. Almira M. Howarth, Phila., Pa., 1900. F. R. Central City, Neb., 1882-83; Chr. Ch., Beatrice, Neb., 1884-85; Gen. Mssy., Neb., 1886-87; Asst. S. Mark Ch., Mauch Chunk, Pa., 1888-90; R. Ch. Mess., Port. Richmond, Pa., 1890, Asst. Secy. and Secy. Dioc. Conv., 1911-20.\*
- FULWEILER, Howard Wells** (Pa.), Media, Delaware Co., Pa.—R. Chr. Par., July, 1929— b. Camden, N. J., Sept. 18, 1885; s. Samuel Thompson Fulweiler and Anna Stoughton (Knight). Radnor H. Sch., Wayne, Pa.; Un. Pa., B.S., 1908; Phila. Div. Sch., 1911. D—1912, Bp. F. F. Johnson, P—1913, Bp. Geo. Biller, Jr. m. (1) Florence Louise Bullard, 1911; (2) Mary Louise Boyles, 1918. F. R. S. Mary Ch., Mitchell, S. D.; R. S. Paul Ch., Brookings, S. D.; Stdt. Secy., S. Dak., 1919-25; Stdt. Chapel, Proctor Foundation House, Princeton, 1925-26; R. S. Mary's Par., Northfield, Vt., and Chapel. to Episcopalians, Norwich Un., 1926-29.\*
- FULLERTON, Arthur G.** (Alas.), Eagle, Alaska.—In-C. S. Paul's Mssn.— D—Mar., 1928, Bp. Rowe.\*
- FULLWOOD, Stanley M.** (Ia.), Cedar Falls, Ia.—P-in-C. S. Luke's, Cedar Falls and S. Matth. Ch., Iowa Falls, 1930— D—, P—Dec., 1930, Bp. Longley.\*
- FURMAN, John Myers** (N. Y.), Tarrytown, N. Y.—Owner and Hdmstr. Irving Sch. for Boys, Tarrytown, N. Y., 1892— b. Schenectady, N. Y., Sept. 30, 1866; s. Henry Alonza Furman and Catherine Ann (Myers). Pub. Sch., Schenectady; Union, A.B., 1889, A.M., 1892. L.H.D., 1921. D—1919, Bp. C. S. Burch, P—1921, Bp. W. T. Manning, m. Anna Cuyler Rector, Sept. 5, 1889.
- FURBER, John Alfred** (Me.), 218 French St., Bangor, Me.—R. S. Joh. Ch., Oct. 1, 1924— b. London, Eng. Trin., A.B., 1907; Sea., 1907-10; Brown Un., Providence, M.A., 1913. D—1910, P—1910, Bp. Edsall, m. Gladys Harris, July 30, 1918. F. Asst. Ch. S. Joh. the Evang., St. Paul, Minn., 1910; Asst. Calv. Ch., N. Y. C., 1912; R. S. Luke Ch., Fall River, Mass.; R. Gr. Ch., Everett, Mass., 1917-24. Chrmn. Cmssn. on Ch. Extensive and Intensive Work Prov. N. Eng.
- GABLER, Edward** (W.), 620 G St. S. E., Washington, D. C.—R. Chr. Ch., Washington Par., July, 1928— b. Trumbull, Conn., Mar., 1881; s. John Nicholas Gabler and Juliana (Horche). Trin. Coll.; S. Stp.; G. T. S., 1912, S.T.B., 1923. D—1912, P—1913, Bp. Scarborough. F. P-in-C. All SS. Scotch Plains, N. J., and Vic. S. Mark's Chap., N. Y. C., 1913-17; Asst. S. Geo. Ch., N. Y. C., 1917-25; Asst. Cathd. Incar., Garden City, L. I., N. Y., 1925-28. Mem. Bd. Trustees.
- GAGE, Walker Miller** (Sac.), 1408 S. Broadway, Chico, Cal.—Asst. S. John Evang. Ch.— b. Johnstown, N. Y., 1879; s. William F. Gage and Carrie (Snyder). Union Coll., Schenectady, N. Y.; S. Stp. Coll.; V. T. S., 1905. D—1905, Bp. Nelson, P—1906, Bp. Doane, m. Carolyn M. Ehle, 1905. F. S. Luke's Ch., Mechanicsville, N. Y., 1905-07; R. S. Andr. Ch., Albany, N. Y., 1907-16; R. Trin. Ch., Nevada City, Cal., 1917-18; Cur. S. Joh. Ch. Chico, Cal., 1918-25.\*
- GAGE, William Johnson** (A), Grace Church Rectory, Mohawk, N. Y.—R. Gr. Ch., 1921— b. Johnstown, N. Y., Jan. 17, 1891; s. William F. Gage and Carrie Berenice (Snyder). Newburg Acad.; S. Stp. Coll., B.A., G. T. S., 1917. D—1917, P—1918, Bp. Richard H. Nelson. m. Helen Holbrook, 1921. F. R. Trin. Ch., Nevada City, Cal.\*
- \*GAILOR, Rt. Rev. Thomas Frank**, 692 Poplar Ave., Memphis, Tenn., Bishop of Tennessee, 1898— b. Jackson, Miss., Sept. 17, 1856; s. Frank M. Gailor and Charlotte (Moffet). Rac., B.A., 1876, M.A., 1879; Colmb., S.T.D., 1892; G. T. S., S.T.B., 1879, S.T.D., 1894; Trin., D.D., 1892; Un. So., D.D., 1893; Oxford (Eng.), D.D., 1922; Oglethorpe Un., Ga., LL.D., 1923; Grk. Pr., Rac., 1876; Grk. Pr., G. T. S., 1879. D—1879, P—1880, Bp. Quintard. Con. Bp., 1893, by Bpp. Quintard, Dudley, Perry, Seymour, Watson, Jackson, Nelson, Hale, Kinsolving, Johnston, Sessums, Gray. F. R. Ch. Mess., Pulaski, Tenn., 1879-82; Chapel. and Prof. Eccl. Hist., Un. So., 1882-93; V. Chance, 1890-93; Coadj. Bp. Tenn., 1893-98; Chanc. Un. So., 1908; Pres. The National Council, 1919-26. Author: "Manual of Devotion" (1885). "Bedell Lectures"; "Christian Church and Education" (1910); Sermons, "The Apostolic Succession" (1890); "The Di-

- vine Event of All Time" (1892); "Things New and Old" (1895); "The Trust of the Episcopate" (1896); "The Puritan Reaction" (1889); "The Master's Word and Church's Act" (1895); "Pastoral Letter on the Position of the Anglican Communion" (1908); "The Episcopal Church" (5 Lectures, 1914); "The Church, the Bible and the Creed," (5 Lectures, 1924).
- GAITHER, Burgess Wood** (Ky.), 1002 Walnut St., Hopkinsville, Ky.—R. Ch. Gd. Shpd.— b. Hertford, N. C., Oct. 6, 1889; s. William Gas-saway Gaither and Elizabeth (Wood). Hert-ford H. Sch.; Trin. Par. (Prep.); U. S. Army Aviation; N. C. State Coll. (Course in Agricul-ture); V. T. S. D.—June, 1921, Bp. Rowe, P.—June, 1926, Bp. B. D. Tucker. m. Penelope Haskins Weddell, Seattle, Wash., Aug. 5, 1920. F. D-in-C. S. Paul's Mssn. (for Whites and Indians), Alaska, Aug., 1919-24; In-C. Ch. Ho. Cross, Aurora, N. C.\*
- GALARNEAU, George Martel** (W. N. Y.), Buffalo, N. Y.—Retired—. b. Albion, N. Y., June 20, 1875; s. Pierre Galarneau and Sarah Elizabeth (Barrow). Corn.; N. Y. State Nor. Coll. D—1906, Bp. Doane, P—1908, Bp. Nelson. F. Plattsburgh, N. Y.; Chapt. and Instr. Jubilee Coll., 1909-11; Albany, N. Y.; Cur. Ch. Commu-n., Phila., 1912-13; Cur. Mont. Calv., 1913-14; R. All Hallow's Par., Snow Hill, Md., 1915-20; R. Wye Par., Queenstown, Md., 1920.\*
- GALBRAITH, John E. H.** (S. C.), Summerton, S. C.—R. Epiph., Eutawville, Apr., 1929—. S. Mark's, Clarendon, and P-in-C. S. Matth. Ch., Summerton, 1922—. b. Bombay, India; s. Rev. Richard Galbraith and Emma Jane (Barnes). S. Columba's Coll., Ireland Co., Dublin; T. C. D. (Hon. 1st Cl.), 1882; Un. So., 1887. D—1887, Bp. Gregg, P—1888, Bp. Johnston. m. Alice Gray Barnett, c. four living, son died in World War. F. Asst. Chr. Ch., Little Rock, Ark., 1888-89; P-in-C. S. Mark Ch., San Marcos, Tex., 1889-90; Asst. Chr. Ch., Little Rock, 1890-92; P-in-C. Lee Co. Mssns., Ky., 1892-97; S. Pet. Ch., McKinney, Tex., 1897-99; All SS. Ch., Colorado, Tex., 1899-1908; R. All SS. Ch., Waccamaw, S. C., 1908-22; R. S. Alban's, Kingstree, S. C., 1924-27.
- GALE, Albert** (A.), Gloversville, N. Y.—R. Trin. Ch., 1928—. S. Bonif. Coll., Warminster; 1st Cl. "Abp.'s Theol. Exam." D—1891, Sarum, P—1892, N. S. F. Curate Truro, 1892-93; R. Gran-ville, 1893-98; Sydney Mines, 1898-1907; Travlig. Secy. K. C. W., 1907 (all in N. S.); R. Chr. Ch., Rouse's Pt., N. Y., 1908; S. Joh. Ch., Champlain, 1908; R. S. Luke Ch., St. Albans, Vt., 1912; R. Trin. Ch., Plattsburgh, N. Y., 1914-28.
- GALES, Thomas Park** (Me.), Ashland, Me.—In-C. Emmel. Ch.—. D—1908, P—1909, Bp. Brook. F. Mssy. Lehigh, Okla.; R. S. Sph. Ch., Wol-cott, N. Y.; R. Emman. Ch., Adams, N. Y.\*
- GALLAGHER, Daniel J.**, 1315 N. 42nd St., Omaha, Neb.—R. S. Andr. Ch., 1922—. P—1913, m. Florence A. Layer, 1913. F. R. S. Luke Ch., Detroit, Minn., and P-in-C. Chr. Ch., Crook-ston, Minn., 1917-19. R. All SS. Ch., Minot, N. D., 1919-22.\*
- GALLAGHER, William H.** (M.), 431 Hastings St., Allegan, Mich.—Retired, 1919—. b. Phila., Pa., and Elizabeth (Watson). Pub. Schs.; Rey-nolds Classical and Math. Inst., Wilmington, Del.; Phila. Div. Sch. D—1873, Bp. Lee, P—1875, Bp. Paddock. m. Ann Dunkin Sill, Apr. 3, 1877. F. R. S. Paul Ch., East Saginaw, Mich.; R. Trin. Ch., Caro, Mich.\*
- GALLAUDETT, John Calvin** (Pa.), 8 S. Morris Ave., Atlantic City, N. J.—Retired—. D—1890, Bp. Potter, P—1890, Bp. Talbot. F. R. S. Paul Ch., Doylestown, Pa.; Columbia, Pa.\*
- GALPIN, William** (W. M.), 1561 Fifth St., Muskegon, Mich.—Retired, 1917—. b. Ann Arbor, Mich., Feb. 14, 1859; s. Freeman Perickney Galpin and Mary (Ruthruff). Un. Mich., B.A., 1882. D—1886, P—1887, Bp. Harris, m. Helena B. Brisson, Dec. 25, 1882. F. Supt. Pub. Schs., St. Clair, Mich., 1882-86. Mssy. Livingston Co., Mich., 1886-87; Asst. S. Andr. Ch., Ann Arbor, Mich., 1887-90; R. Gr. Ch., Ishpeming, Mich., 1890-94; R. S. Joh. Ch., Elkhart, Ind., 1894-1903; R. S. Paul Ch., Muskegon, Mich., 1903-17. Author: "Some Common Sense Whys About the Church" (1900), and various tracts.\*
- GALT, Alexander**, Herndon, Va.—R. Upper Tru-ro Par., 1921—. b. Norfolk, Va., Mar. 18, 1864; s. William Richard Galt and Mary W. (Ware). V. T. S., 1883-87. D—1887, Bp. Whittle, P—1888, Bp. Randolph. m. Emily V. Cocke, City Point, Va., Sept. 25, 1888. F. City Pt., Va., 1887; Clover Depot, 1888; Tracy's Landing, Md., 1891; St. Margaret's, Md., 1900; Oliver, Va., 1905; High Pt., N. C., 1907; St. Margaret's, Md., 1909; Ridley Par., Dio. Va., 1914-18; R. Chr. Ch., Bowling Green, Ky., 1918-21.
- GAMBLE, Cary** (Ala.), 610 Franklin St., Hunts-ville, Ala.—R. Ch. Nativ., 1901—. b. Talla-hassee, Fla., Dec. 31, 1869; s. Edward Watts Gamble and Elizabeth (Whitaker). V. T. S., 1897. D—1897, P—1898, Bp. Randolph. m. Elizabeth Hanson Peterkin, Nov. 9, 1898.
- GAMBLE, Edward Watts**, 436 Lapsley St., Selma, Ala.—R. S. Paul Ch., 1903—. b. Tallahassee, Fla., Dec. 31, 1869; s. Edward Watts Gamble and Elizabeth J. (Whitaker). W. F. S., 1884-86; V. T. S., 1890-95. D—1895, P—1896, Bp. Randolph. m. Emily A. Whitehead, Norfolk, Va., June 2, 1895; F. Blacksburg, Va., Chris-tiansburg, Va., 1895; Tarboro, N. C., 1897. At one time Dean Selma Convo.; Mem. Bd. Dioc. Mssn.; Dep. Gen. Convo., 1910, 13, 16, 19. Pres. Stndg. Com. Dio. Ala.; Chrmn. Bd. Exam. Chaps.; Mem. Exec. Com.; 1st Vice-Pres. Anti-Saloon League, Ala.
- GAMMACK, John Wilson** (L. I.), Glen Head, L. I., N. Y.—R. Emer. S. Paul's Ch., Glen Cove, L. I., N. Y., Dec., 1931—. b. Drumhlie, Scotland, Mar. 25, 1869; s. Rev. James Gammack, LL.D., and Jane Anne (Wilson). Gordon Coll., 1884-87; Berk., 1895-97. D—1897, Bp. Niles, P—1898, Bp. Littlehohn. m. Mary Adele Coles, Glen Cove, N. Y., Oct. 20, 1898. F. R. S. Paul's Ch., Glen Cove, N. Y., 1897-1917; Retired, 1917-29; Appointed City Clerk, Glen Cove, 1926-27; Elected Cmmsnr. Pub. Safety, Glen Cove, 1928-29; Recalled, R. S. Paul's Ch., Glen Cove, N. Y., Apr., 1929; Resigned, Dec., 1931.
- GANSTER, Howard Ellwood** (C.), 326 N. Utica St., Waukegan, Ill.—R. Chr. Ch., Oct., 1913—. b. Phoenixville, Pa., Apr. 30, 1879; s. William Alleman Ganster and Mary Alice (High). N. W. Un., A. B., 1904; Garret Theol. Sem.; W. T. S. D—1907, P—1908, Bp. Anderson. m. Lillian C. Gordon, 1906. c. one. F. Meth. Epis.; Cur. S. Luke Ch., Evanston, Ill., 1907-08; R. S. Joh. Ch., Chicago, Ill., 1908-13.
- GANTER, Maxwell** (N. H.), Portsmouth, N. H.—R. S. John Ch., 1925—. b. Akron, O., May 31, 1883; s. Richard Leo Ganter and Henrietta (Sanford). Ken., B.A., 1904; Yale, M.A., 1905; Sorbonne, 1907; G. T. S. 1910. D—1910, Bp. Partridge, P—1911, Bp. Greer. m. Fay Cor-nell, 1921. F. Cur. S. Mart. Ch., New Bedford, Mass., 1910-11; Cur., 1911-12, and P-in-C. Chr. Ch., New Haven, Conn., 1912-13; Cur. S. Mark Ch., Phila., Pa., and Gr. Ch., Newark, N. J., 1913-14; R. S. Ingtat. Ch., N. Y. C., 1914-18; Chapt. 356th Inf., 89th Div. A. E. F., 1918-19; Supply Work, N. Y. C., 1920-22; R. S. Barn. Ch., Berlin, N. H., 1922-25; Mem. Dioc. Coun.; Dep. Gen. Convo., 1928; Chapt. Am. Leg. Post 62; Trust Portsmouth City Hospital, Orphans' Home, Wentworth Home.\*
- GANTT, John Gibson** (Md.), 1629 St. Paul St., Baltimore, Md.—Retired, June, 1927—. b. Cal-vert Co., Md., May 15, 1855; s. Richard Hall Gantt and Ann Elizabeth (Gibson). Nash., B.D. D—1877, Bp. Whittingham, P—1877, Bp. Pinckney. m. Laura Stodder, Feb. 12, 1884. F. Severn Par., 1878-81; Trin. Ch., Red Bank, N. J., 1881-85; S. Luke Ch., Wheeling, Va., 1885-91; Ho. Comf. Ch., Baltimore, 1891-96; White Marsh Par., Talbot Co., Md., 1896; R. Worcester Par., Md.; R. Denton, Md., 1905; R. Middleham, and S. Peter's Chap., Calvert Co., Md., 1919-27. Stndg. Com., 1903-06; Dep. Gen. Convo., 1901, 04, 07, 10, 16. Author: "History of Severn Parish"; "Tracts on the Church Service"; "History of North Elk Parish, Md."; Memorial Sermons and Lectures on History of Maryland.\*
- GARDEN, Alfred W. S.** (P.), 955 W. North Ave., Pittsburgh, Pa.—R. Emman. Ch., 1922—. b. Frederickton, N. B., Canada; s. James R. Garden and Eliza Helen (Savary). Fredk. H. Sch.; Un. N. B., Can.; Wyc. Coll., Tor., 1893. D—1893, P—1894, Bp. of Niagara. m. Maude

Elizabeth Woodhouse, Aug. 24, 1904. F. Nanticoke, Ont., 1893-96; Goliad, Tex., 1896-98; Cuero, Tex., 1898-1903; Com. Endmt., Dio. W. T., 1903-04; R. W. T. Military Acad., 1905-08; Prin. Garden Military Acad., 1908-14; R. Seguin, 1910-16; Archd. W. T., 1904-18; Prov. Secy., S. W. Prov., 1918-21; Exec. Secy., Dio. Er., 1921-22; Chrmn. Gen. Mssns. Com. Dio. Pitts., 1924.

✦**GARDINER, Rt. Rev. Theophilus Momolu**, The Bishop's Lodge, Harper City, Cape Palmas, Liberia, West Africa.—Suffragan Bp., Liberia, 1921—. b. Jan. 16, 1870, Dearlah, Cape Mount, Cape Mount and Cuttington Collegiate and Div. Sch., D.D.; Harper, Cape Palmas, B.D., Liberia Coll. D.—1896, P.—1906, Bp. Ferguson, Con. Bp., June 23, 1921, By Epp. Tuttle, Gailor, Lloyd, Matthews, Overs, Manning. m. Miss D. F. Wilson, Aug. 13, 1903. P. Prof. History and Asst. Tutor of Theol. in Cuttington Coll. and Div. Sch.; R. Mt. Vaughan Ch., Cape Palmas; Asst. Secy. Gen. Conv., Mssn. Dist. of Liberia and Secy. over 6 yrs.; Local Convocation 3 yrs.; Asst. Cur. S. Mark Ch., Harper, Cape Palmas; Pres. Coun. of Advice, Mssns. Dist. of Liberia, Feb., 1905, and R. S. Jas. Ch., Hoffman Sta., 1918-21.\*

**GARDNER, David Charles**, 1A Alvarado Row, Stanford Un., Cal.—Chapl. Leland Stanford Un. Cal., 1902—. b. Huntley, Gloucester, Eng., Feb. 27, 1871; s. David Gardner and Eliza Frances (Huggins). Ch. Div. Sch. Pac. D.—1897, P.—1898, Bp. Nichols. m. Anna Frances Amelia Berg, San Francisco, Cal., Nov. 18, 1898. F. Cur. S. Jas. Mssn., San Francisco, Cal., 1897-98; R. All S.S. Ch., Palo Alto, Cal., 1898-1902. Dean Convo., San Jose, 1912-19.

**GARDNER, Herald Gilbert** (Cal.), Occidental Ave. and El Camino Road, Burlingame, Cal.—R. S. Paul's Par., Apr., 1929—. b. Frankfort, Ind., June 23, 1900; s. Joseph M. Gardner and Ethel M. (Peake). Un. Cincinnati; Northwestern Un.; Un. Denver, B.A.; Iliff Sch. Theol., Denver, B.D.; Garrett Biblical Inst., Evanston, Ill. D.—1926, Bp. S. M. Griswold, P.—1927, Bp. C. P. Anderson. m. Margaret R. Greenawalt, June 1, 1922. F. Minister, Methodist, Epis. Ch.; Asst. S. Luke Ch., Evanston, Ill., 1926-27. Mem. Sigma Alpha Epsilon; Tau Kappa Alpha.

**GARDNER, John Arthur** (R. I.), 83 Warren Ave., East Providence, R. I.—R. S. Mary's Ch., Sept., 1928—. b. Providence, R. I., May 21, 1877; s. John A. Gardner and Gertrude (Bowen). Dearborn-Morgan Sch., Orange, N. J.; Halsey Sch., N. Y. C.; Yale, A.B., 1908; E. T. S., B.D., 1911. D.—1911, Bp. Greer, P.—1913, Bp. Thurston. F. Asst. S. Mich. Ch., Bristol, R. I., 1913-14; R. Ho. Trin. Ch., Tiverton, R. I.; R. S. Jas. Ch., Providence, R. I., 1918-21; R. Chr. Meml. Ch., El Reno, Okla., 1921-25; S. Thomas Ch., Pawhuska, Okla., 1925-27; Asst. R. Trin. Ch., Tulsa, Okla., 1927-28.

**GARDNER, Stephen** (E. C.), Washington, N. C.—R. S. Pet. Ch., 1919—. b. Washington, D. C., Dec. 17, 1885; s. Walter Gardner and Laura Virginia Gardner. McGuire's Un. Sch., Richmond, Va.; S. Stph. Coll., Ph.B., 1909; Monmouth Coll., M.A., 1915; G. T. S., 1912. D.—1912, P.—1913, Bp. Fawcett. F. Asst. Ch. Redeem., Chicago; R. S. Joh. Ch., Chicago; 1 yr. War Service in France. Del. Gen. Conv., 1928-31; Mem. Stndg. Com., 1923—.

**GARDNER, Wallace John** (L. I.), 441 Ocean Ave., Brooklyn, N. Y.—R. S. Paul Ch., Flatbush, Brooklyn, 1919—. b. Buffalo, N. Y., July 25, 1883; s. Frederick A. Gardner and Sarah Jane (McConnell). S. Stph. Coll., B.A., 1906, M.A., 1910, D.D., 1923; G. T. S. D.—1911, Bp. Doane, P.—1912, Bp. Burgess. F. Chapl. House of S. Giles the Cripple, Garden City, N. Y.; Hon. Can. Cathd. Incar., Garden City, N. Y., 1915; Chapl. Cathd. Sch., S. Mary, and S. Paul's.

**GARDNER, Walter Amey Augustus** (N. Y.), Box 8, Mt. Vernon, N. Y.—Retired—. b. Boston, Mass., 1855. Boston Latin Sch.; Harv.; Colomb.; Studied abroad; Degree in Medicine. D.—1891, P.—1892, Bp. Potter. F. R. Ch. Ho. Comf., N. Y. C. (20 yrs.), Vic. S. John the Divine, Mt. Vernon, N. Y.\*

**GARDNER, William Edward** (Ma.), 5 Arlington St., Boston, Mass.—Asst. M., Trin. Ch., Jan., 1927—. b. Sherborn, Mass., Mar. 22, 1872; s.

William Brown Gardner and Harriot (Eaton). Br. Un., Ph.B., 1895, D.D., 1915; Un. So. D.D., 1915; E. T. S., B.D., 1898. D.—1898, P.—1898, Bp. McVickar. m. Mary Wentworth Tracy, 1898. F. R. Ch. Ho. Name, Swampscott, Mass., 1898-02; Chr. Ch. Quincy, Mass., 1902-08; S. Jas. Ch., Cambridge, Mass., 1908-09. Dep. Secy. Bd. Mssn., Dept. New England, 1910-12; Gen. Secy. Gen. Bd. Rel. Educ., 1912-20; Exec. Secy., Dept. Rel. Educ., Natl. Coun., N. Y. C., 1919-24. R. Ch. Messiah, Boston, Mass., 1924-29. Author: "History of Christianity," "Winners of the World," "Children's Challenge to the Church."

**GARLAND, Frederic M.** (Minn.), 3918 Grand Ave., Minneapolis, Minn.—P-in-C. Bishop Whipple Meml. Ch. (formerly and till 1919, Chr. Ch. Mssn.), 1918—. b. Exeter, N. H., Aug. 18, 1864; s. Eben Thompson Garland and Mary Gilman (Willby). Un. So., 1889. D.—1887, Bp. Quintard, P.—1893, Bp. Niles. m. Mary Emily Hogle, Swanton, Vt., Apr. 29, 1896. F. Asst. R. Gr. Ch., Manchester, N. H., 1896-95; R. Ho. Trin. Ch., Swanton, Vt., 1895-99; Mssy. Dio. Duluth, 1899-02; R. Ch., Gd. Samar., Sauk Centre, Minn., 1902-07; R. All S.S. Ch., Northfield, Minn., 1907-18. Exam. Chapl. Dio. Duluth; Mem. and Pres. Stndg. Com., Dio. Duluth; Exam. Chapl., Dio. Minn.

**GARMEY, Clifford Ronald** (P.), 311 Shady Ave., Pittsburgh, Pa.—Assoc. Calv. Ch., Sept., 1931—. b. Newcastle-on-Tyne, Eng., Mar. 8, 1895; s. John Garmey and Catherine (Jones). Adelphi Acad.; Corn. Un., M.E., 1920; Berk., 1925. D.—1925, Bp. P. Jones, P.—May, 1926, Bp. Stires. F. Asst. Calv. Ch., Pittsburgh, Pa., 1925-29; R. S. Gabriel's Ch., Hollis, N. Y., 1929-31.

**GARNER, James Harry** (E.), Massey, Md.—R. N. Kent Par., 1925—. b. Maryland, Jan., 1884; s. James G. Garner and M. H. (Rawlings). W. & M. Coll.; V. T. S. D.—1912, P.—1913, Bp. Harding. m. Jennie E. Gardner, Sept., 1912. F. R. Trin. Ch., Moundsville, W. Va.; R. S. Mark Ch., Perryville, Cecil Co., Md.; Sykesville, Md., Non-Par.\*

**GARNER, William** (A.), Trinity Rectory, Rensselaerville, N. Y.—R. Trin. Ch., 1930—. b. London, Eng., Nov. 21, 1878; s. Henry Charles Garner and Emily (Ladell). London Schs.; Lon. and Liverpool Uns., 1899-1904; Can. Gen. Synod (Preliminary), B.D., 1905, Montreal. D.—1905, Bp. Bond, P.—1905, Bp. Carmichael, Montreal. m. Ethel Walton Navanas, Liverpool, May 19, 1904. F. Mssy. Vt. and Que., 1905-12; S. Matth. Ch., Enosburgh Falls, Vt., 1913-16; Dioc. Gen. Mssy. Dio. Vt.; Archd. Plains, Dio. N. Tex., 1917-21; Mssy. Dio. Texas, 1921-23; R. S. And. Ch., Houston, Tex., 1923-25; Assoc. R. S. David's Ch., Austin, Tex., 1925-27; R. Ch. of Gd. Shpd., Terrell, Tex., 1927-30. Secy. Dio. Tex., 1924-27; Mem. Dallas Dioc. Exec. Bd., 1928; Chrmn. Dept. Soc. Serv. and Cmssn. on Evangelism, 1928-29; Mem. Dioc. Dept. Soc. Serv. and Commsn. Evangelism, Dio. A., 1930—. Pres. Dioc. Clericus, 1928-29; Appointed one of the "Seventy" by the Presiding Bishop, 1929.

**GARNIER, Horatio Knight** (N'k), Care, Order of the Holy Cross, West Park, N. Y.—b. Newark, N. J.; s. Robert Edmond Garnier and Josephine (Geary). Wes.; Colomb., A.M., 1908, Ph.D., 1919; G. T. S., B.D., 1906; U. T. S., B.D., 1910. D.—1906, P.—1908, Bp. E. S. Lines. F. Mssy., Dio. Newark; Allen-Stevenson Sch., N. Y. C., 1910-11; Prof. St. Stephen's Coll., 1911-15; Vassar, Colomb. and Trin., teaching, 1915-19; Prof., Un. of Porto Rico, Sept., 1919-22; Prof., ad interim, Hob., Feb.-June, 1923; Assoc. Prof., Phil., S. Stph. Coll., 1923-28.

**GARRARD, Wayne A.** (C.), 12603 Greenwood Ave., Blue Island, Ill.—P-in-C. S. Aidan's, Blue Island and S. Clement's, Harvey, July, 1928—. b. Oxford, O., Nov. 30, 1893; s. Frank Howard Garrard and Jennie (Shoup). H. Sch., Oxford, 1912; Eastman Sch. of Business, Poughkeepsie, 1914; Miami Un., A.B., 1918; Ken. M.A., 1928; Bex., B.D., 1928. D.—June, 1927, P.—June, 1928, Bp. Griswold. m. Elsie Hazel Davis, Aug. 29, 1918. c. son.

**GARRETT, A. R. E.**, River Rouge, Mich.—In-C. S. Hilda's Ch., River Rouge, and S. Michael's, Lincoln Park, 1929—. F. London, Ont., Can.\*



- GARRETT, Julio** (P. R.), Box 68, Mayaguez, P. R.—Asst. S. Andrew's Ch., 1931—.\*
- GARTH, William H.** (L. I.), St. Mark's Rectory, Islip, L. I., N. Y.—R. S. Mark Ch., 1908—, b. Montreal, Can. McGill Un., B.A., 1889; Montr. Theol. Coll., 1891. D—1891, P—1893, Bp. Montreal. F. Asst. Min. S. Mart. Ch., Montreal, 1891-94; Asst. Min. S. Geo. Ch., New York, 1894-98; R. Ch. Ascen., Wakefield, R. I., 1898-1902; R. S. Mich. Ch., Naugatuck, Conn., 1902-08. Special Preacher under the Council on Interchange of Preachers with England, 1927, 28, 30.
- GASKILL, F. B.** (N. J.), Medford, N. J.—In-C. S. Peter's, Oct., 1927—, F. In-C. S. George's Ch., Olyphant, Pa.\*
- GAST, Stuart Franklin** (Har.), S. John's Rectory, Bellefonte, Pa.—R. S. Joh. Ch., June, 1928—, b. Lancaster, Pa., Mar. 21, 1903; s. Franklin Gast and Sarah Jane (Vogan). Lancaster H. Sch.; Millersville Normal; F. & M., B.A., 1924; G. T. S., 1927; Pa. State Coll., M.A., Jan., 1932. D—Apr., 1927, P—Dec., 1927, Bp. Darlington. m. Elizabeth Mary Thackeray, June 25, 1927. c., son. F. Vic. S. Luke's Mssn., Mechanicsburg, Pa., 1927-28.
- GASQUE, G. W.** (At.), 1558 Olympian Way, S. W., Atlanta, Ga.—R. Incar. Ch.—.\*
- GASS, John** (W. Va.), 1598 Virginia St., Charleston, W. Va.—R. S. John's Ch., 1925—, b. Augusta, Ga., Jan. 16, 1890; s. John Gass and Ivy Wardlaw (Perrin). Sewanee Milt. Acad.; Un. So. B.A.; Theol. Dept., Un. So.; Epis. Theol. Sch., B.D. D—1914, P—1915, Bp. Bratton. m. Alice Dunbar Strait, Aug. 6, 1918. F. R. Ch. Incar., West Point, Miss. Lt. Chapl. U. S. Army; R. Ch. Ascen., Frankfort, Ky., 1919-20; Assoc. R. Trin. Ch., Parkersburg, W. Va., 1921-23; R. Trin. Ch., Parkersburg, W. Va., 1923-24.\*
- GASSON, Henry Dymoke** (S. Brazil), St. Paul's School, Concord, N. H.—Instr. S. Paul's Sch.—, b. Baltimore, Md., Jan. 2, 1903; s. H. D. and Lillian D. Gasson. H. Sch., Alexandria, Va.; Un. Georgetown, B.A.; V. T. S., B.D., 1926. D—June, 1926, Bp. W. C. Brown, P—May, 1927, Bp. W. M. M. Thomas. F. Tchr., Southern Cross Sch., Porto Alegre, Brazil, 1926.\*
- GATES, Edmund Jayne** (A.), Box 333, Philmont, N. Y.—R. S. Mark's—, b. Wilkes-Barre, Pa., 1893; s. Quincy Adams Gates and Florence E. M. (Jayne). Cornell, 1911, A.B., 1915, Law, 1915-17; Colomb. Summer Sch., 1914; G. T. S. (spec. stdt.), 1917-19. D—1919, P—1920, Bp. Fiske. m. Marjory Covell Coley, 1922. F. D-in-C. Trin. Ch., Camden, S. Joh. Ch., Altmar and Emman. Mssn., Redfield, N. Y., 1919-21; R. S. Paul Ch., Oxford, N. Y., 1921-26; R. Meml. Ch., Ho. Trin., Westport, Conn.\*
- GATES, Horatio** (Ore.), Medford, Ore.—Retired—, b. Brooklyn, N. Y.; s. Perez Dickinson Gates and Louise (Huges). Nash, B.D. D—1880, Bp. Gillespie, P—1881, Bp. Welles. m. (1) Sibyl Louise Olmsted, 1880; (2) Gertrude Theodore Booth, June 12, 1923. F. Mssy, Lake Osceola and Clare Cos., Mich., 1880-81; S. Paul Ch., Watertown, Wis., 1881; Wildsor and Gilbertsville, N. Y., 1884-90; West Duluth, Minn., 1890; Archd. W. M., 1891-95; R. Trin. Ch., Wauwatosa, Wis., 1895-1900; Asst. S. Jas. Ch., Milwaukee, Wis., 1900-03; R. S. Luke Ch., Willmar, Minn., 1903-13; Mssy. Sturgeon Bay, Fish Creek, 1913, and Gen. Parochial Mssns., Wis., 1914-26. Vic. S. Jas. Ch. Coquille, Ore., 1926. Chapl. Soc. Colonial Wars, Wis., 1902; Mem. Minnesota Hist. Soc.; Assoc. Mem. The Soc. Psychological Research, London. Eng. Author: "The Camp Monograph" (1893); "A Law Developed in Human Flesh Through the Resurrection of Jesus Christ"; The Monographs of "Young, McGeoch and Aikens" and "The Sawyer-Jewell Lineage" (1898-1902); Contrib. since 1905 to "The Records of the Past" magazine, Washington, D. C.
- GATES, Milo Hudson** (N. Y.), The Deanery, 110th St. and Amsterdam Ave., N. Y. C.—Dean, Cathd. S. John the Divine, Jan., 1930—, b. Gardner, Mass., June 29, 1866; s. Samuel Gerry Gates and Eliza (Ray). Am., B.A., 1886, D.D., 1929; G. T. S., 1889; Un. So., D.D., 1910; S. Stph., S.T.D., 1910; Colomb. Un., S.T.D., 1930. D—1889, P—1890, Bp. Potter. F. Asst. Ch. Ascen., N. Y. C., 1889-92; R. Ascen. Ch., Ipswich, Mass., 1892-99; S. Stph. Ch., Cohasset, Mass., 1899-1904; Ch. Interces., N. Y. C., 1904-07. Vic. Chap. Interces. (Trin. Par.), N. Y. C., 1907. Warden, N. Y. Train. Sch. Deaconesses, 1909-12.
- GATESON, Daniel Wilmot** (Pa.), 3723 Chestnut St., Phila., Pa.—R. The Church of the Saviour, Phila., Pa., 1931—, b. Brooklyn, N. Y., July 14, 1884; s. Daniel Thompson Gateson and Augusta Virginia (Smith). Trin. Coll., B. A., 1906; G. T. S., 1909; Lehigh Un., M.A., 1926. D—1909, P—1909, Bp. Kinsman. m. Marian Anne Blackstone, Georgetown, Del., July 1, 1912. F. R. S. Paul Ch., Georgetown, Del., 1909-12, and P-in-C. S. Geo. Chap., Indian River Hundred, Del.; P-in-C. S. Joh-Bapt. Ch., Milton, Del.; Vic. S. Thom. Chap., N. Y. C., 1912-17; R. Trin. Ch., Williamsport, Pa., 1917-22; Dean, The Pro-Cathd. Ch. of the Nativity and Chapl. Lehigh Un., Bethlehem, Pa., 1922-31. Dioc. Coun. Dio. Har., 1919-22; Dioc. Coun. Dio. Be., 1922-31. Del. Prov. Syn.; Exam. Chapl., Dio. Be., 1926. Mem. Delta Kappa Epsilon Fraternity and Rotary Club; Pres. Bethlehem Ministerial Association.
- GATLEY, Henry Stevens** (Roch.), 246 Park Ave., Rochester, N. Y.—Asst. Supt. Roch. Ch. Extens. Soc., Aug., 1931—, b. Rome, N. Y.; s. Joseph Gatley and Frances (Warriner). Hob., B.A., 1890, M.A., 1894; Berk., 1893. D—1893, P—1894, Bp. Coxie. m. Maud Ballett, Buffalo, N. Y., July 22, 1896. F. Mssy. Trin. Ch., Hamburg, N. Y., 1893-94; R. Trin. Ch., Middleport, N. Y., 1894-1900; R. Trin. Ch., Warsaw, N. Y., 1900-05; R. Chr. Ch., Pittsford, N. Y., 1905-07; Asst. Min. S. Paul Ch., Milwaukee, Wis., 1907-10; R. Holy Spirit Ch., Missoula, Mont., 1910-25; R. All SS. Ch., Appleton, Wis., 1926-30; M-in-C. Trin. Ch., Buffalo, N. Y., Aug.-Dec., 1930; Asst. same, Jan.-June, 1931. Dep. Gen. Conv., 1916, 1922; Mem. Stndg. Com., Mont., 1918-25. Governor of VI Dist. Rotary Intern., 1925-26.
- GAVIN, Frank** (Mil.), 2 Chelsea Square, N. Y. C.—Prof. Eccles. Hist., Gen. Theol. Sem.—1923—, b. Cincinnati, O., Oct. 31, 1890; s. Wm. James Gavin and Laura Adelaide (Burns). H. Sch., Cinn.; Un. Cinn., B.A., 1912; Colomb. Un., M.A., 1914, Ph.D., 1923; Heb. Union Coll., B.H.L.; Harv., S.T.M., 1916, Th.D., 1919; G. T. S., B.D., 1915. D—1914, Bp. Francis, P—1915, Bp. Vincent. m. Eula Christian Groenier, June 22, 1921. c. five. F. Prof. New Testament, Nashotah House, Nashotah, Wis., 1921-23. Publications: "Some Aspects of Contemporary Greek Orthodox Thought" (1923); "The Ideas of the Old Testament" (1923); "Aphraates and the Jews" (Ph.D. thesis Colomb., 1923); "The Jewish Antecedents of the Christian Sacraments" (Chapman Lectures, London, 1927; S. P. C. K., MacMillan's, N. Y., 1928).
- GAVITT, Loren Nichols** (W.), 980 Memorial Drive, Cambridge, Mass.—b. Westerly, R. I., Feb. 13, 1900; s. Charles Oscar Gavitt and Harriet L. (Nichols). Pub. Schs., R. I.; Prep. Schs. and Private Tutors in D. C.; G. T. S., 1927. D—1927, Bp. Freeman, P—1928, Bp. Garland. F. Vic. Chap. of Nativity, Germantown, Phila., Pa., 1928; P-in-C. (temporary) S. Mary Magdalene, Toronto, Can., Dec., 1929-31.
- GAY, Robert** (N. Y.), Cornwall, N. Y.—R. S. John's Ch., 1929—, Castle Hill Sch., Ealing, London, Eng.; St. Aidan's Coll., B'kd., and King's Coll., Eng. D—1906, Ont., P—1907, Tor., Can. F. In-C. Mssy. Dist., Bannockburn, Millbridge, Beaver Creek, N. Hastings, Ont., Can.; R. S. Monica's, Tor., 1907-21; R. Ho. Trin., Bellefontaine, O., 1921-23; R. Calv. Ch., Sundusky, O., 1923-24; P-in-C. S. Mark's, Waterville, Me., 1924-29.
- GAYLORD, Arthur L.** (P.), 145 N. Jefferson St., Canonsburg, Pa.—R. S. Thomas Ch., May, 1930—, b. Geneva, N. Y., Apr. 6, 1889; s. Josiah A. Gaylord and Laura A. (Henry). F. In-C. S. Paul's Ch., Monongahela, Pa.
- GAYLORD, Herbert L.** (Roch.), Canandaigua, N. Y.—R. S. Joh. Ch., 1907—, Hob., B.A., 1894, M.A., 1897; Thompson Prize for Engl., 1891; G. T. S., B.D., 1911; West. Un. Pa., Ph.D., 1908. D—1897, Bp. Walker, P—1898, Bp. W. A. Leonard. F. Asst. S. Joh. Ch., Youngstown, and Trin. Cathd., Cleveland; S. Stph. Ch., Steubenville (all in Ohio); R. New Brighton and Trin. Ch., Rochester, Pa., 1904-07.\*

**GAYNOR, Edmund Henry**, 1624 Lacy Blvd., Sioux City, Ia.—Retired R. Emer. S. Paul Ch., Jan., 1929—. b. London, Ont., Can., Nov. 29, 1849; s. Christopher Gaynor and Sarah Jane (Stoney). Prof. Wood's Acad., Clermont, Ia.; Griswold Coll., B.A., 1873, M.A., 1877, Theol. Dept., B.D., 1877. D—1877, P—1878, Bp. Perry. m. Lillian Louise Burdick, July 3, 1883. c., sons, two. F. Decorah, Ia., 1877-80; S. Pet. Ch., Pueblo, Colo., 1880-84; Amboy, Ill., 1884-85; S. Mary's Ch., Blair, Neb., 1885-89; S. Paul's, Sioux City, Ia., 1889-1929.

**GAYNOR, Samuel C.** (La.), Le Mars, Ia.—Non-Par.—\*

**GEAR, El Croft** (Minn.), 2517 W. 42nd St., Minneapolis, Minn.—R. S. Joh. Ch., Linden Hills, Mpls., 1924—. b. Waterford, Ont., Can., July 22, 1881; s. Edmond Gear and Susan (Harris). W. T. S., 1905. D—1905, P—1905, Bp. Anderson. m. Annie Davie. F. D-in-C. S. Ann Ch., Morrison, Ill., 1903; Asst. Trin. Ch., Chicago, 1905; R. Ho. Comf. Ch., Maywood, Ill., 1906; Secy. North East Deanery, Dio. Chic., 1905-10; S. Andr. Ch., Chicago, 1910-12; R. Ch. Intercess., Stevens Point, Wis., 1912-23; Mem. Exec. Com. West Side S. Sch. Inst., Chicago. Del. Gen. Conv., 1916-19-22; Del. Prov. Syn., 5th Prov., since organized to 1924. Secy. Bd. Mssns. Mem. Bp. and Exec. Com.; Stndg. Com., Chrnm. Dept. Mssns.; Mem. Bp. and Council Province of Mid. West; Chrnm. Minneapolis Teachers Training Sch. Exam. Chapl.—. Mem. Bp. and Directorate; Mem. Dept. Rel. Educ. and Publicity, Dio. Minn.; Chapl. Sioux Falls, S. D., Summer Conference, 1927, 28, 29, 30, 31.

**GEDDES, Allan Walter** (Cal.), 209 Third St., Watsonville, Cal.—R. All SS. Ch., Aug., 1930—. F. In-C. S. Barth. Ch., Ely, Nev.

**GEE, Edgar Frederick** (Cal.), 5801 Broadway, Oakland, Cal.—R. S. Peter's, Rockridge, 1913—. b. Taunton, Eng. Queen's Coll., Taunton, Eng.; Nash, 1892. D—1890, Bp. Nichols. P—1893, Bp. Nicholson. F. Asst. S. Jas. Ch., Milwaukee, Wis., 1890-92; M. Spooner, Shell Lake, and other Mssns., 1892-94; R. Chr. Ch., Tyler, 1894-96; P-in-C. Gr. Cathd., Indianapolis, 1896-97; R. Gr. Ch., Galesburg, Ill., 1898-1903; R. S. Joh. Ch., Oakland, Cal., 1903-13. Dep. Gen. Conv., 1895, 1901.

**GEE, Frank Wilson** (S. Fla.), P. O. Box 342, Main Station, Daytona Beach, Fla.—R. Trin. Ch., May, 1927—. b. Indiana; s. Rev. A. A. Gee, D.D., and Mary Elizabeth (Farrow). Purdue Un.; De P., Ph.B. D—, P—, Bp. Winchester. m. Lucie B. Trowbridge. F. R. S. Andr. Ch., Jacksonville, Fla. Chap. 153rd Inf., U. S. A., World War. Now on Retired List, U. S. Army.

**GEER, William Montague**, 110 East 76th St., N. Y. C.—Vic. Emer. S. Paul Chap., Trin. Par., N. Y. C., 1918—. b. Balston, N. Y., Apr. 9, 1848; s. Rev. George Jarvis Geer and Isabel (Montague). Colmb., M.A., A.B., S.T.D.; G. T. S., 1878. D—1878, P—1879, Bp. H. Potter. m. Katherine Gridley Throop, Apr. 8, 1880. F. R. New Hamburg, N. Y., 1878-79; R. S. Joh. Ch., N. Adams, Mass., 1879-80; R. Chr. Ch., Oyster Bay, L. I., N. Y., 1880-88; Asst. Trin. (S. Paul Chap.), N. Y. C., 1888-94; Vic. S. Paul's Chap. (Trin. Par.), N. Y. C., 1894-1918. Trustee Trin. Sch., and S. Agatha (Pres.); Soc. Promotion Relig. and Learn., Vice-Pres.\*

**GEHRI, William Gregg** (W. Va.), Off., 233 Willey St., Res., 116 Grandview Ave., Morgantown, W. Va.—R. Trin. Ch., Nov., 1926—. b. Sandusky, O., Aug. 3, 1895; s. Frank Andrew Gehri and Caroline (Holder). East H. Sch., Columbus, O.; Ken. Coll., Ph.B.; Bex., one yr.; V. T. S., B.D., 1924, Un. Chicago, summer, 1924. D—1924, P—1925, Bp. W. L. Gravatt. m. Yolande Virginia Malone, June 7, 1924. c. two. F. R. S. Matth. Ch., Charleston, Va., 1924-26. Articles published: "Mental Hygiene and Religion," April 25, 1931 issue, "Living Church," "The Church and Social Work," Aug. 24, 1929 issue same.

**GEIGER, Henry Jonette** (Tenn.), 2906 Broad St., Cleveland, Tenn.—Archdeacon, East Tenn., May, 1926—. b. Staunton, Va., Jan. 7, 1879; s. William Churchman Geiger and Fannie Cosby (Churchman). Va. Milit. Inst., 1902; V. T. S., 1906, Honor Grad.; Chapls. Ser. Sch., U. S. A.,

June, 1920; 11th Brigade Sch. Milit. Law, Honor Grad., 1921. D—June, 1906, P—June, 1907, Bp. A. M. Randolph. m. Nancy Catherine McKay, Nov. 14, 1906. F. Prof. Mathematics and Physics, Warfield Coll., Sykesville, Md., 1902-03; Asst. S. Joh. Ch., Hampton and M-in-C. Gr. Ch., Newport News, S. Paul Chap., Newport News, Emmel. Ch., Phoebus, Va., 1906-09; R. S. Paul Ch., Hickman, Ky., 1909-14; R. Chr. Ch., and P-in-C. Ch. of Gd. Shpd., and Ho. Innoc. Montgomery, and S. Mark Ch., Prattville, and Mssn., Mountain Creek, Ala., 1914-15; Chapl. 2nd Inf. Ala. Natl. Guard, 1916-17; Chapl. U. S. Army, 1917-22; Instr. Army Chapls. Ser. Sch., Apr., 1921-June, 1921; P-in-C. (temporary). Ho. Innoc., Auburn, Emmel. Ch., Opelika, Advent Ch., Tuskegee and Tuskegee Inst., Ala., Dec., 1922-Mar., 1923; R. S. Wilfred's Ch., Marion, Ch. of Ho. Cross, Uniontown, and S. Mich. Ch., Faunsdale, Ala., 1923-26, and Prof. Math. and English, Marion Milit. Inst., Marion, Ala., 1925-26; Chapl. Chapls. Reserve Corps, U. S. Army, 1923-28. Chapl. Veterans Foreign Wars, Dept. Ill., 1920-21; Chapl. Amer. Legion, Ala., 1924-25. Awarded Carnegie Medal, Apr., 1912; Amer. Red Cross Decoration, 1913.

**GEISEL, George Muller** (Conn.), 592 Kossuth St., Bridgeport, Conn.—R. S. Paul's Ch., 1921—Hon. Can. Gr. Cathd., Topeka, Kan., Feb., 1931—. b. N. Y. C., 1872; s. Gottfried Geisel and Adelheid (Muller). Priv. Sch.; H. S.; G. T. S.; Gr. Kan. T. Sem. D—1902, P—1908, Bp. Mills-paugh. m. Almeda Russell Kuhne, 1914. F. S. Paul Ch., Beloit, Kan., 1900-04; S. Mary Ch., Jersey City, N. J., 1904-09; S. Bernard Ch., Bernardsville, 1909-10; Ch. Ho. Apos., N. Y. C. Can. Gr. Cathd., Topeka, Kan., 1914-19; R. Imman. Ch., Ansonia, Conn., 1919-21. Author: "Ideals" (Crane Pub. Co., Topeka); "Poems Worth While."

**GEISER, Bernard Francis** (Ore.), 414 5th St., McMinnville, Ore.—Vic. S. Barnabas, Dec., 1931—. b. Geuda Springs, Kan., Mar. 28, 1890; s. Louis Geiser and Mary Elizabeth (Girard). U. P. S., Tonkawa, Okla.; Pa. Acad. of Fine Arts, Phila.; State Teach. Coll., and S. John Coll., Greeley, Colo. D—1922, Bp. I. P. Johnson, P—1924, Bp. Ingley. m. Miss Lucy Green, Apr. 16, 1931. F. Vic. Ch. Gd. Samar., Gunnison, Colo., 1924-31.

**GENNS, Duncan McPherson** (L. I.), 67 Moffat St., Brooklyn, N. Y.—R. S. Thom. Ch., 1905—. b. Brooklyn, N. Y., Sept. 20, 1875; s. James Genns and Rebecca (McPherson). Pennington Sch.; Wesleyan Un.; Un. N. Y., B.A., 1900; G. T. S., 1902. D—1902, Bp. Burgess. P—1903, Bp. Starkey. m. Laura Cranbrook. F. R. Ch. Ass., Jersey City, N. J., 1902-05.\*

**GENTLE, Ralph Erskine** (N. D.), Dickinson, N. D.—R. S. John's Par. and In-C. S. Matthew's Mssn., Beach, N. D., Jan., 1930—. b. Stevenage, Hertfordshire, Eng., Feb. 17, 1876; s. The Ven. Emmanuel Gentle and Emma Frances (Erskine). English Private Schs.; Matriculated Magdalen Coll., Oxford, 1892; came to U. S., 1893; S. D. State Coll., Agriculture and Mechanic Arts, B.S., 1902, M.S., 1907; Un. N. D., LL.B., 1904, LL.D. (Honoris Causa), 1924; admitted to practice before U. S. Supreme Court, 1908; Colmb., Ph.D., 1926; Nash., 1917. D—1916, P—1917, Bp. Webb. F. Elected Bp. Mssy. Dist. of Idaho, 1918, declined election. R. S. Francis Par. and In-C. Rutherford, N. C., Assoc. Mssn., 1927-30. Author: "The Splendor of God," a commentary on the Psalms; "Some Random Thoughts," a book of devotional meditations; "The Church and Church Matters," being confirmation lectures for adult classes; also various pamphlets, "Man's Need of the Church"; "The Church; What It Is"; "Why are Creeds Necessary?"; "Various Aspects of the Holy Eucharist"; "Prayer and the Lord's Prayer"; "The Church; Catholic, and Why"; "Below the Deadline," an account of evangelistic and social service work in the slums of large cities, as layman and Priest.

**GEORGE, Albert Eugene** (Ma.), 91 Brook St., Wellesley, Mass.—Retired—. S. Stph., B.A., 1875, M.A., 1878; G. T. S., S.T.B., 1878. D—1878, Bp. H. Potter. P—1879, Bp. B. H. Paddock. F. S. Geo. Ch., Lee, Mass., 1878-81; S. Jas. Ch., So. Groveland, Mass., 1881-86; Epiph., Walpole, Mass., 1886-87; S. Matt. Ch., So. Boston, 1887-

- 1902; R. Epiph. Ch., Walpole, Mass., 1902-10; R. S. Joh. Ch., Sharon, Mass. Supply minister, 1914-25. Assoc. Min. Ch. of the Incarn., Lynn, Mass., 1926-29. Editorial Stf. Hearst's Newspapers. Author: Sermons, Editorial Briefs, Social Unrest, Strikes in New England, How to Interview People for Newspapers. W. Corré. and censor of news, Northeastern Dept.
- GEORGE, David C.** (S. Va.), Boydton, Va.—P-in-C. S. James', Boydton, S. John's, Chase City, S. Timothy's, Clarksville, and Chr. Chap., Kimona, Va., June, 1927—, b. Daytona, Fla., Mar., 1897. S. Bernard's Sch., Gladstone, N. J.; Wm. and Mary, A.B.; V. T. S., B.D., 1927. D—June, 1927. Bp. B. D. Tucker, P—June, 1928. Bp. Thomson, m. Sue Oast Ferratt, Norfolk, Va., Feb. 7, 1928.
- GEORGE, James Hardin** (Mo.), 1210 Locust St., St. Louis, Mo.—Supt. Epis. Mssn. to City Institutions, 1925—, b. Salisbury, Conn., Nov. 21, 1884; s. Rev. James Hardin George and Harriet (Sanford), Trin., B.A., 1905; Phil. Div. Sch., 1909. D—1908, P—1909, Bp. Johnson, m. Carrie M. Palmer, Sept. 28, 1910. F. Selby and Lemmon, S. D., 1909; Gen. Mssy., S. D., 1909; R. S. Alban Ch., Danielson, Conn. Founded Mssn. S. Paul's, Plainfield, Conn.; R. Calv. Ch., Columbia, Mo.
- GERHARD, Edward Ashley** (C.), 460 Maple Ave., Winnetka, Ill.—R. Chr. Ch., 1916—, b. East Orange, N. J., Dec. 6, 1884; s. Paul F. Gerhard and Mary W. (Zimmerman), Prin. Un., B.A., 1906; E. T. S., B.D., 1909. D—1909, P—1910, Bp. Lines, m. Dorothy Cleveland, Newton Highlands, Mass., Jan. 2, 1911. F. Asst. S. Jas. Ch., Cambridge, Mass., 1909-10; Mssy. Newcastle, Wyo., 1910-12; Min-in-C. S. Andr. Ch., Baltimore, Md., 1912-15.
- GERHART, Willis P.** (N. T.), 1331 North Third St., Abilene, Tex.—R. Ch. Heav. Rest, 1920—, b. Clarksville, Tenn.; s. Harry Carter Gerhart and Lonnie (Ingram), H. Sch.; S. W. Pres. Un.; Un. So., B.A., 1914, B.D., 1915. D—1915, P—1916, Bp. Gailor, F. R. Thankful Meml. Ch., St. Elmo, Tenn. Exam. Chapl. Dist., Tr. Sch., Camp Taylor; Comms. Chapl. U. S. A., 621 F. S. B. Dep. Gen. Conv., 1928, 31.
- GERMAN, Frank Flood** (Conn.), 144 Broad St., Middletown, Conn.—R. Ho. Trin. Ch., 1916—, b. Lodi Center, N. Y., Nov. 24, 1867; s. Isaac Tallman German and Lina Colgate (Spence), Hob., B.A., 1890, S.T.D., 1914; Berk. Div. Sch., 1893. D—1893, P—1894, Bp. Williams, m. Eliza Mayell Gibbs, Sept. 12, 1893. F. Asst. Ho. Trin. Par., Middletown, Conn., 1893-96; R. S. Thom. Ch., Mamaroneck, N. Y., 1896-1916.
- GERNAND, Howard Walter** (Pa.), 4503 Tyson St., Tacony, Phila., Pa.—R. Ch. of Holy Innocents, 1931—, b. Phila., Pa., 1884; s. Edward Theo. Gernand and Louisa (Basford), Grm. and H. Schs., Phila., Trin. Coll., Univ. Toronto, A.B.; Temple Un., B.D., 1911; Phila. Div. Sch., 1912; Drew Theol. Sem., Madison, N. J., 1913. D—1911, Bp. Garland, P—1912, Bp. Rhineland, m. Muriel Hazel Pettit, 1918. F. R. S. Sph. Ch., Millburn; R. Chr. Ch., Newark, N. J., 1921; R. Epis. House of Prayer, Branchtown, Pa., 1921-31.
- GERSTENBERG, John Edward** (L. I.), Merrick, N. Y.—R. Ch. Redeem., 1924—, b. Brooklyn, N. Y., Sept. 3, 1880; s. Charles Henry Gerstenberg and Amelia (Snead), Tr. Sch. for Teachers—N. Y. Un., B.S.; G. T. S., 1912. D—1912, P—1913, Bp. Burgess, m. Anne Cunningham Wilson, 1917. F. Asst. Ch. Gd. Shpd., Brooklyn, N. Y.; Vic. Chr. Chap., Brooklyn, 1917-19; R. S. Mich. Ch., Brooklyn, N. Y., 1919-24; Secy. Dio. Bd. Relig. Educ.; Asst. Secy. of Dio.; Acting Secy., Second Prov.; Asst. Secy. House of Bpp., 1931.
- GESNER, Anthon Temple** (Conn.), Roxbury, Conn.—R. Chr. Ch., Sept. 6, 1931—, b. Le Roy, N. Y., 1865; s. Rev. A. Herbert Gesner and Helen Catlin (Dickinson), Holbrook's Mil. Acad.; Trin. Coll., B.A., 1890, M.A., 1894; Berk. Div. Sch. D—1893, Bp. Williams, P—1894, Bp. Whipple, m. Blanche Louise Pinniger, 1893. F. R. S. Luke Ch., Detroit Lakes, Minn., 1893-95; S. Pet. Ch., St. Paul, S. Joh. Ch., White Bear Lake, Minn., 1895-99; S. Paul Ch., Grand Forks, N. D., 1897-1900; S. Luke Ch., Billings,
- Mont., 1900-02; V-R. Shattuck Mil. Sch., Fairbault, Minn., 1902-07; Instr. and Prof. Eth. and Apol., Sea. Div. Sch. and Chapl. S. Mary's Hall, Fairbault, Minn., 1905-10; Prof. Eth. and Ev. In-C. Past Theol., Berk. Div. Sch., 1910-17; R. All Souls' Ch., Waterbury, Conn., 1917-31. Mem. Conn. Hist. Soc.; Mayflower Soc. and Sons of American Revolution. Author: "Genealogies of the Gesner and Dickinson Families."
- GESNER, Conrad Herbert** (S. D.), Pierre, S. D.—R. Trin. Ch., May, 1929—, R. Dean Central Deanery, 1931—, b. Detroit Lakes, Minn., Aug. 30, 1901; s. Anthon Temple Gesner and Blanche Louise (Pinniger), Pub. Sch., Ridgefield, Conn.; Trin. Coll., A.B.; G. T. S., 1927. D—Apr., 1927, P—Nov., 1927, Bp. Burleson, m. Betty Magee Merrell, June 23, 1927. F. Can. Mssy. Calv. Cathd., Sioux Falls, S. D., 1927-29.
- GESNER, Richmond Herbert** (Conn.), Newtown, Conn.—R. Trin. Ch., Newtown, 1924—, b. Kingston, N. Y., Apr. 26, 1862; s. Abraham Herbert Gesner and Helen Catlin (Dickinson), S. Sph. Coll., B.A., 1883; G. T. S., 1886, B.D., 1887; Syr. Un., S.T.D., 1913. D—1886, P—1886, Bp. H. C. Potter, m. Ida Virginia Brett, 1890. F. Cur. S. Joh. Ch., Yonkers, N. Y., 1886-87; R. Hyde Park-on-Hudson, 1887-90; R. S. Mary Ch., Tower, Minn., 1890-91; R. Zion Ch., Morris, N. Y., 1891-94; R. Chr. Ch., West Haven, Conn., 1894-99; R. Trin. Ch., Lime Rock, Conn., 1899-1906; R. Chr. Ch., Oswego, N. Y., 1906-26; P-in-C. S. John's, Sandy Hook, Conn., 1924-31. Mem. Trus. Per. Mssy. Fund, 1916-17; Chrmn. Soc. Serv. Cmssn., C. N. Y., 1912; Secy. Stndg. Com., 1918-21; Pres. Stndg. Com., 1921-24. Mem. Mayflower Decendants, Soc. of Conn. Author: "Toward the Sunset," 1921; "Voices from the Innervales," 1923.
- GETTIER, Edmund Lee, Jr.** (Md.), 3001 Old York Rd., Baltimore, Md.—R. S. John's Ch., Waverly, Oct., 1928—, b. Baltimore, Md., Apr. 12, 1899; s. Edmund Lee Gettier and Clara Virginia (Weber), Balt. Pub. Sch.; Joh. Hop., B.S., 1928; V. T. S., 1921. D—1921, P—1923, Bp. Murray, m. Clara F. Schuele, Apr. 14, 1925. F. R. S. Thom. Par., Hancock, Md., 1923-24; Asst. R. The Meml. Ch., Baltimore, Md., 1924-28.
- GETTY, William John** (Ol.), Seattle, Wash.—Non-Par.—, F. Puyallup, Wash.; R. S. Paul Ch., Port Townsend, Wash.; R. S. Luke Ch., Seattle, Wash.\*
- GIBBLE, John Benners** (E. C.), 511 Queen St., Wilmington, N. C.—R. Ch. Gd. Shpd., 1922—, b. Beaufort, N. C., July 15, 1866; s. Jacob Lyon Gibble and Amanda McPherson (Knox), V. T. S., 1892. D—1892, P—1893, Bp. Watson, m. Augusta Jocelyn Moore, Oct. 19, 1899. F. Asst. S. Jas. Ch. and In-C. Chap. Gd. Shpd., Wilmington, N. C., 1892-95; R. S. Luke Ch., Denison, Tex., 1895-1901; R. S. Paul Ch., Butte, Mont., 1901-06; S. Thom. Ch., Windsor, N. C., Gr. Ch., Woodville, S. Mark Ch., Roxobel, S. Barn. Ch., Murfreesboro, S. Joh. Ch., Winton, S. Mary Ch., Gatesville, N. C., 1906-11; R. Ch. Ho. Comf., Burlington, N. C., 1911-22. Dep. Gen. Conv., 1898 (Dal.); 1910 (E. C.). Honorary Secy. of the Jerusalem and East Mission for Province Four, 1915—, Clerical Trustee, S. Mary's Sch. and Junior Coll., 1924—, Author: "The Teaching of the Holy Bible on the Holy Sacrament of Baptism."
- GIBBONEY, Jacob Haller** (Va.), Tappahannock, Va.—Retired—, b. Wytheville, Va. Roa. Coll., B.A., 1907; V. T. S., 1910. D—1910, P—1911, Bp. Randolph, m. Lucie Reed Ligon, Spartanburg, S. C. F. Asst. as D., Emporia, Va., 1910; Cur. Chr. Ch., Savannah, Ga., 1911-13; R. Chr. Ch., Anderson, S. C., 1913-17; R. S. Sph. Ch., Goldsboro, N. C., 1917-20; R. Ch. Epiph., Richmond, Va., 1920.\*
- GIBBONS, William Hill** (L. I.), Skaneateles, N. Y.—Non-Par., 1929—, b. Skaneateles, N. Y., 1871; s. Worthy Gibbons and Elizabeth (Hill), Corn. Un., B.A., 1895; G. T. S., 1898. D—1898, P—1899, Bp. Huntington, F. Cur. Trenton Assoc. Mssn., 1898-1900; Cur. S. Mark Ch., Frankford, Pa., 1900-07; Cur. S. Sph. Ch., Pittsfield, Mass., 1907-15; Cur. S. Joh. Ch., Wilmington, Del., 1916-17; Cur. S. Geo. Ch., N. Y. C., 1917-23; Chapl. S. John's Hospital, Brooklyn, N. Y., 1923-29.

**GIBBS, George Crocker** (Ma.), 23 Ave. George V. Paris, France—Can. in Res. Amer. Pro-Cathd. of Ho. Trin. Paris, 1926— b. New Bedford, Mass., Dec. 16, 1879; s. Lot Haskell Gibbs and Jane West (Leonard). Pub. and Priv. Schs., New Bedford, Mass.; Mass. Inst. Tech.; B.S. 1900; Harv., M.A., 1925; E. T. S., B.D., 1911. D—1911, Bp. Lawrence, P—1911, Bp. Thurston. F. Tulsa, Okla.; R. Ch. Redeem., Okmulgee, Okla.; R. S. Ann Ch., N. Y. C., Cur. Trin. Ch., Boston, Mass., 1923-26 (resigned); in war service.

**GIBBS, George Lynn** (Pa.), 52 E. Washington Lane, Germantown, Phila., Pa.—Cur. S. Michael's, Germantown, June, 1930—(server Oct., 1929)— b. Frankford, Phila., Pa., Dec. 2, 1873; s. Elogious Clay Gibbs and Adelle Sarah (Hallowell). Phillips Exeter Acad., 1900; Moody Bible Inst., 1918; Pitts. Theol. Sem., Th.B., 1925; Eastern Theol. Sem., B.D., 1929; Phila. Div. Sch., 1930. D—June, 1930, P—Dec., 1930, Bp. Taitt. m. Almira Jane Ross, July 20, 1905. F. Baptist Minister, 1913-30.

**GIBBS, Harold Leslie** (N. Y.), 1 West 53rd St., N. Y. C.—Asst. S. Thomas Ch., N. Y. C., 1927— b. Westfield, Mass., 1893; s. Lester Edward Gibbs and Janet Tryphene (Wright). Westfield H. Sch.; N. Y. Sch. Soc. Wk.; Brown Un., A.B., 1915, M.A., 1916; G. T. S., 1923. D—1923, Bp. Davies, P—1923, Bp. Manning. F. Cur. Calv. Ch., N. Y. C., 1922-24; M-in-C. Calv. Ch., N. Y. C., 1924-25; Asst. Ch. Incar., N. Y. C., 1925-27.

**GIBBS, John Lewis** (Sw. V.), 524 W. Frederick St., Staunton, Va.—R. Emmel. Ch., 1919— b. Lexington, Va., Dec. 15, 1885; s. Edwin Augustus Gibbs and Mary Louisa (Lewis). Wash. and Lee, 1904; V. T. S., 1912. D—1910, P., 1912, Bp. Randolph. m. Deborah Baer Ridgely, Baltimore, Md., Oct. 15, 1908. F. Asst. Falls Ch. Par., Va.; R. Ch. Gd. Shpd., Forest Hill, Richmond, Va., 1912-18; Ed. Southwestern Episcopalian (Dioc. monthly); Chapt. Stuart Hall (Ch. Sch. for Girls). Chapt. 116th Inf., Va. N. G.

**GIBBS, Upton Herbert** (E. O.), Washougal, Wash.—Retired, Nov., 1927— b. Bournemouthe, Eng., Mar. 24, 1863; s. James Gibbs and Louisa Maria (Morley). Sea, B.D., 1896. D—1896, Bp. Whipple, P—1896, Bp. Gilbert. m. Mary Louise Smith, Clearwater, Minn., Sept. 1, 1898. F. Blue Earth, Minn., 1896-1900; Kasson and Mantorville, Minn., 1900-01; Mssy. Siskiyou Co., Cal., 1901-02; Healdsburg, Cal., 1902-04; Mssy. La Grande, East Ore., 1904-18. Newspaper work, 1921-27. Exam. Chapt. Mem. Council Adv. E. Ore. 1908. Author: "Random Reveries" (1907); "Leaves from a Sylvan Retreat" (1909); "Aftermath from a Sylvan Retreat" (1911); "On Memory's Screen"; "De Spiritibus," Pacific Churchman, 1916

**GIBSON, Alexander Stuart**, Manassas, Va.—R. Trin. Ch., Manassas, and S. Ann Meml. Chap., Nokesville, Va., 1918— b. Staunton, Va., Feb. 14, 1874; s. Rt. Rev. Robert Atkinson Gibson and Susan Baldwin (Stuart). Wash. and Lee Un., B.L., 1899; E. T. S., 1907. D—1907, P—1909, Bp. Gibson. m. Esther M. Hull, Arlington, Va., May 25, 1908. F. Asst. Ware and Abingdon Chs., Gloucester Co., Va.; R. S. Joh. Par., Loudoun Co., Va.; R. S. Thos. Ch., Windsor, N. C.; Gr. Ch., Woodville, S. Mark Ch., Roxobel; Ch. Ho. Innoc., Avoca, N. C.\*

**GIBSON, Arthur Francis** (Pa.), The Rectory, Eddington, Pa.—R. Chr. Ch., Nov., 1929— b. Philadelphia, Mar. 9, 1896; s. David Blair Gibson and Elizabeth (Kensler). Br. Prep. Sch., 1913-16; S. Stph. Coll., 1917-18; Wm. and M. Coll., 1920-21, summers; V. T. S., 1923; Phila. Div. Sch., 1926. D—1925, P—1926, Bp. Garland. m. Anna M. Ager, Apr. 25, 1928. F. Mssy. S. Stph. Chap., De Smet, S. D., 1919-20; Asst. County Center Mssn., Buck Co., Pa., Feb.-Dec., 1925; Asst. S. Simeon's Ch., Phila., 1925-28; Cur. S. Jas., Drifton, In-C. S. Jas. Chap., Freeland, Pa., 1928-29.

**GIBSON, Churchill Jones** (Va.), 406 N. Allen Ave., Richmond, Va.—R. S. James' Ch., Oct., 1928— b. Parkersburg, W. Va., Apr. 20, 1885; s. Rt. Rev. Robert Atkinson Gibson and Susan Baldwin (Stuart). Woodberry Forest Sch., Epis. H. Sch.; Un. Va., B.A.; V. T. S., 1913; Wash. and Lee Un., D.D., 1925. D—1913, P—1914, Bp.

Gibson. m. Gay Blackford Lloyd, June 30, 1913. c. four. F. R. Chr. Ch., Luray, Calv. Ch., Shenandoah, S. Paul Ch., Ingham, and S. Geo. Ch., Pine Grove (all in Va.); R. Robert E. Lee Meml. Ch., Lexington, Va., 1918-28; R. S. Mary's Ch., Ardmore, Pa., 1928. Chapt. U. S. Army, A. E. F., 110th Field Sig. Bat., 35th Div. 535th Ser. Bat., 2nd Army.

**GIBSON, D. E. (C.)**, 5902 Erie St., Chicago, Ill.—\*

**GIBSON, Edmund H.** (Tex.), The Rectory, 2509 Broadway Galveston, Tex.—R. Trin. Ch., Sept., 1928— b. Detroit, Mich., Jan. 15, 1891; s. Edwin W. Gibson and Mary Alice (Thatcher). Priv. and Pub. Schs., Detroit; Mich. State Coll., B.S., M. Hort.; V. T. S., 1924. D—1923, P—1924, Bp. Freeman. m. Irene Hazel Moody, June 20, 1914. Mem. Stndg. Com., Chrmn. Exam. Chapt. and Chrmn. Field Dept., all Dio. Tex. Del. Gen. Conv., 1931.

**GIBSON, Franklin Lawrence** (L. A.), 840 Echo Park Ave., Los Angeles, Cal.—R. S. Athanasius Par., Sept., 1927— b. Detroit, Mich., July 2, 1897; s. George Gibson and Mary (Franklin). Pub. H. Schs., Detroit; Coll. City of Detroit; Sewanee; Un. Cal., L.A. D—1924, P—1926, Bp. W. F. Faber. F. Mssy. Madison County Field, Mont., July, 1923-Nov., 1924; Mssy. S. Jas., Deer Lodge, and S. Andr., Philipsburg, Mont., 1925-26; Asst. Dean S. Paul Cathd., Los Angeles, Cal., 1926-27.

**GIBSON, Garretson W.** (Liberia), 347 Broad St., Monrovia, Liberia, W. Africa.—R. Trin. Meml. Ch., Apr., 1917.—Pres. Coun. Advice, 1927— b. Monrovia, May 16, 1872; s. Garretson Warner Gibson and Pauline Leonora (Hicks). Cuttington Coll.; Liberia Coll., D.D. D—Apr., 1898, P—Mar., 1899, Bp. Ferguson. m. Martha W. Gibson, Nov., 1916. c. five, first marriage, four, second marriage. Gen. Inspector of Sch., Liberia.

**GIBSON, Joseph Patterson** (W.), Chaptico, Md.—R. King and Queen Parish, St. Mary's Co., Md., 1920— b. Baltimore, Md., (Feb. 5, 1870; s. Joseph Gibson and Margaret (Fusselbaugh). S. Stph., B.A., 1897; G. T. S., 1900. D—1900, P—1901, Bp. Paret. m. Elva C. Jennings, Brunswick, Md., June 11, 1902. F. Cur. S. Mark Par., Fredr. and Wash. Cos., Md., 1900-01; R. S. Paul Ch., and Chr. Ch., Calvert Co., Md., 1902-04; P-in-C. S. Marg. Ch., Wilmerding, and S. Alb. Ch., Duquesne, Dio. Pittsburgh, 1904-06; R. S. Jos. Ch., Port Allegany, Dio. Pittsburgh, 1906-09; R. Deer Creek Parish, Darlington, Harford Co., Md., 1909-20.

**GIBSON, M. H.** (Lib.), Mt. Vaughan, Liberia, W. Africa.—R. S. Matthias Ch., Apr., 1929— F. Chapt. Firestone Plantation, Cape Palmas, Liberia, W. A.\*

**GIBSON, Robert F.** (Va.), 599 Park St., Charlottesville, Va.—R. Christ Ch., 1926— b. York, Pa., Apr. 7, 1866; s. John Gibson and Helen (Packard). Ya., Ph.B., 1887; V. T. S., 1902-03. D—1903, P—1903, Bp. Talbot. m. Harriet McKenney, Centerville, Md., Oct. 3, 1900. F. Asst. S. Luke Ch., Altoona, Pa., 1903-04; M-in-C. Trin. Ch., Steelton, Pa., and S. Mich. and All Angs. Chs., Middletown, Pa., 1904-05; R. Trin. Ch., Williamsport, Pa., 1905-16; R. Chr. Ch., Macon, Ga., 1916-20. Mem. Bd. Mssn., Dio. Harris, 1909-17; Reg. Dio. Harris, 1904; Cler. Dep. Gen. Conv., 1907, 13, 16, 19; Mem. Bd. Mssn. Dio., 1918-20; Mem. Bd. Rel. Ed., 1919-20. Exam. Chapt., 1918-20. Chrmn. Dioc. Com. Nation-wide Campaign, 1919. Exec. Secy. Dept. of Publicity, Natl. Council, 1920-26.

**GIBSON, R. H.** (Lib.), Harper, Liberia, W. Africa.—R. Ascen. (Thompson Meml.), Harper— F. Asst. Epiph. Hall, Cuttington, Cape Palmas, Liberia.\*

**GIBSON, Robert Jennings** (W.), 175 9th Ave., N. Y. C.—Tutor, G. T. S., 1931— b. Wilmerding, Pa., Aug. 27, 1904; s. Rev. Joseph Patterson Gibson and Elva C. (Jennings). Charlotte Hall, Md., 1922; Lehigh, A.B., 1928; G. T. S., S.T.B., 1931. D—May, 1931, Bp. Freeman.

**GIBSON, Van Rensselaer** (N. Y.), Sherwood Pk., Yonkers, N. Y.—M-in-C. S. Mary Ch., Sherwood Park, April, 1926— b. N. Y. C., 1889; s. John Breckenridge Gibson and Carlotta (King). Trin. Sch., N. Y. C.; Colomb. Un., A.B.;

- G. T. S. D.—1916, Bp. Greer, P—1916, Bp. Burch. m. Gertrude P. Card, Sept. 30, 1912. c. five. F. Asst. Ch. Ho. Apos., N. Y. C., 1916-17; Asst. All Souls' Ch., N. Y. C., 1917; R. S. Jas. Ch., Arlington, Vt., 1917-18; R. Chr. Ch., Pittsford, N. Y., 1918-20; Act. R. and Asst. S. Joh. Ch., Yonkers, N. Y., 1923; Asst. S. Joh. Ch., Yonkers, N. Y., 1923-26. Writer and Lectr. Religious Psychology. Author: "The Faith That Overcomes the World," Macmillan Co.; "The Master's Secret of Power." Among well-known poems: "Brave Lindbergh!" and "The Bethlehem Way," a Christmas carol.
- GIFFORD, Frank Dean** (N. Y.), 103 Prospect Ave., Mamaroneck, N. Y.—R. S. Thos. Ch., 1923—. b. Elizabeth, N. J., June 22, 1891; s. Henry Hale Gifford and Anna E. (Brown). N. Y. Un., B.A., 1913, M.A., 1915; G. T. S., B.D., 1917. D—1916, Bp. Matthews, P—1917, Bp. Tucker of Kyoto. m. Miss Hazel Kathleen Frev, May 30, 1917. F. Mssy. Japan; Acting Pres. S. Paul Coll., Tokio, Japan; Asst. Gr. Par., N. Y. C., 1918-20; R. Emman. Ch., Norwich, N. Y., 1920-23; Chrmn. Dept. Rel. Ed. (Dio. C. N. Y.), 1920-23.
- GIFFORD, Henry Hale** (C. N. Y.), New Berlin, N. Y.—R. S. Andr. Ch., 1921—. b. Oneida, N. Y. Princ., B.A., 1884, M.A., 1887; Un. N. Y., Ph.D., 1890; G. T. S., B.D., 1913. D—1887, P—1888, Bp. Scarborough. m. Anna E. Brown, Cranbury, N. J., June 8, 1887. F. Mssy. Doane Meml. Ch., So. Amboy, N. J., 1887-88; R. Gr. Ch., Elizabeth, N. J., 1888-1913; R. S. Jas. Ch., New Brunswick, N. J., 1914-20; R. S. Marg. Ch., N. Y. C., 1920-21. Exam. Chapl.; Chrmn. Soc. Serv. Cmssn., Dio. N. J.; Civ. Chapl., 1918; Mem. Dioc. Coun., 1924-31, 32; Dep. Provl. Synod, 1929, 32.
- \***GILBERT, Rt. Rev. Charles Kendall**, Res., 27 Perry St., N. Y. C.; Off., Amsterdam Ave. and 110th St., N. Y. C.—Suff. Bp. Dio. N. Y., Oct. 28, 1930—. b. Bainbridge, N. Y., Aug. 6, 1878; s. Don A. Gilbert and Amelia H. (Bixby). Ham., B.A., 1902, M.A., 1905, D.D., 1926; G. T. S., 1905, S.T.D., 1930. D—1905, Bp. Olmsted, P—1906, Bp. Greer. Con. Suff. Bp. Dio. N. Y., Oct. 28, 1930, by Bps. Perry, Manning, Lloyd, Stearly, Stires, Oldham, Coley, Larned, Sterrett, Freeman, Knight, Atwood. m. Anna Louise Brownell, New Bedford, Mass., 1906. F. R. Trin. Ch., New Dorp, N. Y. C., 1905-06; Gr. Ch., Millbrook, N. Y., 1906-12; Secy. Soc. Serv. Cmssn., N. Y., 1912-13. Ed. The Churchman, 1913-18. R. Ch. S. Jas. the Less, Scarsdale, N. Y., 1918-20. Secy. Dio. N. Y., 1916-30; Exec. Secy. Soc. Serv. Cmssn., Dio. N. Y., 1920-30. Author: "Special Opportunity of the Churchman" (1921); "Foreigners or Friends" (1922).
- GILBERT, George Blodgett**, Crystal Brook Farm, R. F. D. 2, Middletown, Conn.—Mssy. Middlesex County, "Pastoral Parson" of the Rural New Yorkers; Mem. Town Sch. Bd.; Mem. Common Council, Middletown. Berk. D—1898, P—, 1899, Bp. Brewster.
- GILBERT, James Carroll** (Pa.), Convent Lane, Torresdale, Phila., Pa.—Asst. M. Country Centre Mssn. In-C. Gr. Ch., Hulmeville, Nov., 1931—. b. Holmesburg, Phila., Pa., Nov. 23, 1896; s. James Bryson Gilbert and Anna (Hunter). H. Sch., Phila.; Phila. Sch. Pedagogy; Temple Un.; Un. Del.; Phil. Div. Sch., Th.B. D—June, 1931, Bp. Taitt. m. Mary Jane Broadbridge, Aug. 17, 1920. c. son.
- GILBERT, John Mills**, Sharon, Conn.—R. Chr. Ch., 1925—. b. Chatham, N. J.; s. George Walter and Amelia Mills Gilbert. S. Sph., 1890, M.A., 1913; G. T. S., 1893. D—1892, P—1894, Bp. Doane. m. Mary Linn Starr, N. Y. C., Apr. 27, 1899. F. Calv. Ch., Burnt Hills, N. Y., 1892-94; Cur. S. Pet. Ch., Morristown, N. J., 1894-97; R. Gr. Ch., Waterford, N. Y., 1897-1900; Vic. Chap. Heavenly Rest, N. Y. C., 1900-03; R. S. John's Ch., Phelps, N. Y., 1903-06; Asst. R. S. Paul Ch., Buffalo, N. Y., 1906-09; R. S. Paul Ch., Harrisburg, Pa., 1909-13; R. Ch. Ho. Trin., W. Chester, Pa., 1913-23. R. S. Jas. Ch., Arlington, Vt., 1923-25. Dep. Gen. Conv., 1913. Author: "Christmas Eve in the City" (Poems, 1914, Gorham Press). Poems in Periodicals.
- GILBERT, K. Van R.**, New Rochelle, N. Y.—\*
- GILBERT, Thomas Henry** (Ia.), 318 Fifth Ave., Oelwein, Ia.—Retired—. b. Cornwall, Eng., June 15, 1852; s. John Gilbert and Anne (King). Ill. West. Un., Ph.B., 1894, M.A., 1895, Ph.D., 1896; Nat. Un., Chic., B.D.; Chic. Coll. Sc., D.D., 1889. D—1881, P—1883, Bp. of New Westminster. m. Katherine Todd, Jan. 18, 1890. F. R. S. Joh-the-Divine, Maple Ridge, B. C., 1881-83; S. Thom. Ch., Chilliwack, B. C., 1883-85; R. S. Mark Ch., Yreka, Cal., 1886-90; R. S. Pet. Ch., Red Bluff, Cal., 1890-1901; Kemper (Mem.), Darlington, Wis., 1901-05; S. Andr. Ch., Moar, Ia., 1905-07; Chr. Ch., Indiana, Pa., 1907-08; R. S. Andr. Ch., Moar, 1908; R. S. Luke's Ch., Fairbanks, Ia.; P-in-C. S. Mary's Ch., Oelwein, Ia., 1912. Author: "Symbolism" (a pamphlet).\*
- GILBERTSON, Albert Nicolay** (Pre. Bp.), North Grafton, Mass.—Non-Par., 1923—. b. Ellsworth, Minn., Jan. 5, 1885; s. Ole Gilbertson (Gulbrandsen) and Marthe (Klinkenberg). Un. Minn., B.A., 1908, M.A., 1909; Clark Un., Ph.D., 1913; Cam. Theol. Sch., B.D., 1918, S.T.M., Harv., 1920. D—1916, Bp. Edsall, P—1917, Bp. Babcock. m. Beatrice T. Woodcock, North Grafton, Mass., Aug. 28, 1912. F. Instr. Psychol. Un. Colo., 1909-10; same Un. Minn., 1910-12; Fellow in Anthro., Clark Un., 1912-13; Instr. Psychol., Anthro., Un. Minn., 1913-15; Instr. Philos., Phychol. and Asst. Libr. Sea., 1915-16; M-in-C. Calv. Ch., Waseca, Minn., 1916; M-in-C. S. Mary Ch., Barnstable, Mass., and Lectr. in Anthro., Clark Un., 1916-17. R. S. Luke Ch., Malden, Mass., 1917-25; Vic. Wyman Meml. Chap., Marblehead, Mass., 1925-26; R. S. Paul's Vermilon, S. D., 1926-29. Fellow Amer. Assoc. Adv. Science; Phi Beta Kappa. Author: "Ethical Phases of Eskimo Culture" (Clark Un. Press, 1914); Contrib. Hastings' "Encyclopedia of Religion and Ethics," Vol. XI (1919).
- GILDERSLEEVE, Nelson Burroughs** (N'k), St. Agnes Rectory, 304 Central Ave., East Orange, N. J.—R. S. Agnes Ch., 1930—. b. Brooklyn, N. Y., 1888; s. Joseph Gildersleeve and Anna Louise (Wills). Polytechnic Prep., Brooklyn, 1903-07; Colmb. A.B., 1911, A.M., 1914. Spec. Studt., G. T. S., 1918-20. D—1919, P—1920, Bp. Burgess. m. Willetta Douglas Courter, June 18, 1919. c., son, daughter. F. Mast. Latin and Eng. Dept., Irving Sch., Tarrytown, N. Y., 1914-18-20-22; In-C. S. Simon's Ch., Brooklyn, N. Y., 1919-20; Asst. and Instr. Rel. Educ. Cathd. S. Luke, Portland, Me., 1922-24; R. S. Michael's Ch., Auburn, Me., 1924-28; R. S. Jude's Ch., Brooklyn, N. Y., 1928-30.
- GILES, Robert S. G.**, Kuikiang, China.—F. Asst. Cath. Ho. Sav., Anking.—\*
- GILL, Andrew Stanton** (O.), 8614 Euclid Ave., Cleveland, O.—R. Emmel. Ch., Apr., 1931—. b. Byng Inlet, Ont., Can., Sept. 24, 1882; s. Andrew Braden Gill and Mary Jane (Stanton). D—1916, Bp. Williams, P—1917, Bp. McCormick. m. Mae Van Wyck, June 10, 1903. F. Cur. S. Jas. Ch., Sault Ste. Marie; Chapel U. S. Army, Camp Meade, Md., 1918-19, 11th Sanitary Train; R. S. Alban Ch., Manistique, Mich., 1917-20; R. S. Matth. Ch., Detroit, Mich., 1920-31.
- GILL, John Monro Banister** (S. Va.), St. Paul's Rectory, Petersburg, Va.—R. S. Paul Ch., Apr., 1924—. S. John's Ch., Petersburg, and Merchant's Hope Ch., Prince George Co.—. b. Petersburg, Va., Sept. 16, 1878; s. German Burton Gill and Margaret (Hunnicut). Pub. Sch.; W. & L. Un.; V. T. S., B.D., 1906. D—1906, P—1907, Bp. Randolph. m. Alethea W. Tracy, 1912. F. Mssy. in China, Dist. Shanghai, Nanking, 1909-23; Gen. Secy. Field Dept. Natl. Conn., 1923-24. Decorated Chinese Gov. Order Chia Ho, 1913. Author: "My Father's Business."
- GILL, John William** (L. I.), Keeseville, N. Y.—Non-Par.—. b. Brooklyn, N. Y., Mar. 24, 1861; s. John Henry Gill and Angelina Staley (Jones). Pub. Sch.; Trin. Sch.; S. Sph. Coll., B.A., M.A., D.D.; Sterling Coll., D.D.; G. T. S., 1898. D—1898, P—1890, Bp. Littlejohn. m. Frances Forsythe Rogers, 1890. F. R. S. Paul Ch., White Haven, Pa.; R. S. Andr. Ch., Brooklyn, N. Y.\*
- GILL, Robert Sutherland** (Ore.), Mt. Royal and Guilford Aves., Baltimore, Md.—Secy.-Treas.,

- Williams & Wilkins Co., Publishers, 1923—  
b. Bay Mills, Mich., Nov. 5, 1886; s. Andrew  
Braden Gill and Mary Jane (Stanton). W.  
T. S., 1909, S.T.B., 1910. D—1908, Bp. Williams,  
P—1910, Bp. Weller. m. Mary Ella Walz,  
Pleford, Mich., Sept. 15, 1909. F. R. S. Joh.  
Ch., Munising, Mich., 1909-11; In-C. S. Matt.  
Ch., Spokane, Wash., 1911; R. S. Joh. Ch., Spo-  
kane, Wash., 1911-13; R. S. Paul's Ch., Salem,  
Ore., 1913-18. Secy. Dio. Marquette, 1910; Secy.  
Dist. Spokane, 1911; Mem. Prim. Syn., Prov.  
Pac., 1915; Mem. Prov. Bd. Soc. Serv., 1915;  
Mem. Gen. Conv., 1916. Mem. Stndg. Com. Ch.  
Pension Fund, 1916; Mem. Stndg. Com. Dio.  
Ore., 1916. Served as 1st Lieut. Air Service  
Aircraft Production, U. S. A., 1918-19. Editor  
"Four L Bulletin," official magazine Loyal  
Legion of Loggers and Lumbermen, 1919-21.
- GILLES, Delatour A. R.** (Haiti), Aux Cayes, Haiti,  
—Asst. S. Saviour Ch., spec. chg. Mssns,  
Savanette. D—Dec., 1929, Bp. Carson.\*
- GILLES, Etienne Victor** (Haiti), Gonaives, Haiti.  
—\*
- GILLESPIE, John Samuel** (O.), 9721 Ramona  
Blvd. S. E., Cleveland, O.—R. S. Mary's Ch.,  
Feb., 1927— b. Phila., Pa., Feb. 26, 1889; s.  
William Augustus Gillespie and Lilly Gertrude  
(Benckert). Phil. H. Sch.; Brown Prep., Phil.;  
Un. Pa.; Phil. Div. Sch., 1919. D—1919, P—  
1919, Bp. Thomas. m. Imogen Marguerite Rob-  
inson, 1920. F. Mssty. Dist. Wyoming, 1919-23;  
R. S. Thomas Ch., Falls City, Neb., 1923-26;  
P-in-C. S. Clement's, Greenville and S. Ed-  
mund's, Mercer, Pa., 1926-27.\*
- GILLEY, Earl Spencer** (R. I.), 500 Angels St.,  
Providence, R. I.—Vic. S. Paul's Ch., 1930—  
b. Loneoak, Va., July 31, 1897; s. Cabell John-  
son and Emma Green (Price) Gilley. Roanoke  
Natl. Business Coll.; Rutherford Coll.; Un. Va.;  
Duke Un., A.B., 1924; Un. Boston, S.T.B., 1927;  
E. T. S., B.D., 1928. D—June, 1928, P—May,  
1929, Bp. Slattery. F. Assoc. R. S. Jas. Ch.,  
Woonsocket, R. I., 1928-30.
- GILLIES, Harry Henderson** (Har.), 18 St. James  
St., Mansfield, Pa.—Vic. S. James Ch., Jan.,  
1929— b. Springfield, N. B., Can., Mar. 9, 1876;  
s. Edward M. Gillies and Nancy (Burnett).  
Pub. Schs.; King's Coll., N. S. B.A., 1897;  
Colmb. (majors for M.A.); G. T. S., 1900. D—  
1900, P—1901, Bp. H. T. Kingdon, of Frederic-  
ton. F. Asst. Cathd., Fredericton, N. B., 1900-  
01; R. Cambridge, N. B., 1901-08; Vic. S. Agnes,  
N. Vancouver, B. C., 1909-10; R. S. Luke Ch.,  
Caribou, Me., 1911-12; Vic. S. Nicholas, Van-  
couver, B. C., 1914-16; R. S. Luke's, Los Gatos,  
Cal., 1916-18; R. Cambridge, N. B., 1918-21; Vic.  
Trin. Ch., Kingman, Ariz., 1922-27; Vic. S. An-  
drews, Tloga, Pa., 1927-29.
- GILLIS, William Weir**, Solomons Island, Md.—  
P-in-C. S. Pet. Ch., and Middleham Chap., Cal-  
vert Co., 1927— b. Cheyenne, Wyo., Apr. 5,  
1880; s. James Gillis and Julia Jenifer (Stell-  
wagen). G. T. S., 1903. D—1903, Bp. Satter-  
lee, P—1904, Bp. Potter. m. Isabel Thurston  
Carter, Sept. 7, 1904. F. Chapl. Tombs Pris.,  
N. Y. C., 1903-04; Vic. Epiph. Chap., N. Y. C.,  
1904-06; Can. Mssnr. Cathd. S. Joh. Divine,  
N. Y. C., 1905-06; R. S. Thos. Ch., Dover, N. H.,  
1906-13; R. All SS. Ch., Petersboro, N. H., 1914-  
15; R. S. Thos. Ch., Hancock, Md., 1915-18;  
Chapl. U. S. Army, 1918-19; Act. R. Gr. and  
S. Pet. Chs., Baltimore, Md., 1919; R. Ch. Ho.  
Trin., Baltimore, Md., 1919-27.
- GILMETT, Lloyd Russell** (Ma.), 15 Newbury  
St., Boston, Mass.—Asst. Emmel. Ch., Sept.,  
1930— b. Minnesota Lake, Minn., Apr. 19, 1902.  
West Reserve Un., A.B. (magna cum laude),  
1927; E. T. S., B.D., 1930. D—June, 1930, Bp.  
S. S. Babcock, P—May, 1931, Bp. Sherrill.
- GILLMOR, David Todd** (Cal.), Los Gatos, Cal.—  
R. S. Luke's Ch.— b. Paterson, N. J., Oct. 21,  
1882; s. David Todd Gillmor and Minnie Louisa  
(Berdan). Ch. Div. Sch., Pac. D—1910, Bp.  
Nichol, P—1911, Bp. Johnson. m. Mononah  
Philip Brizzolari, Los Angeles, Cal., June 12,  
1912. F. Mssty. Alaska, May to Sept., 1910; Dio.  
Cal., Oct.-Jan., 1911; Cur. S. Paul Cathd., Los  
Angeles, Cal., 1912; R. S. Mich. Ch. Anaheim,  
Cal., 1912-16; R. S. Joh. Ch., San Bernardino,  
Cal., 1918; Assoc. R. S. Paul Pro-Cathd., 1919-  
20; Chapl. U. S. Army, 132nd Inf. Reg 33rd
- Div., A. E. F., 1918-19; Ch. of The Sav., Han-  
ford, Cal., 1920-23; R. S. John Ch., Lodi, Cal.,  
1923-28; R. Ch. of Incarn., San Francisco,  
1928.\*
- \***GILMAN, Rt. Rev. Alfred Alonzo**, Wuchang,  
China.—Suffragan Bishop, Hankow, Mar. 4,  
1925— b. North Platte, Neb., Aug. 23, 1878;  
s. Platt Jewel Gilman and Mary Eddy (Hub-  
bard). Un. Neb., A.B., 1898; Phil. Div. Sch.,  
1901. D—1901, P—1902, Bp. Graves. Con. Bp.  
St. Paul Cathd., Hankow, Mar. 4, 1925, by Bpp.  
Graves, Norris, Sing, Roots and Huntington.  
m. Gertrude Carter, Montclair, N. J., Feb. 22,  
1905. F. Mssty. Little Snake River, Wyo., 1901-  
02; Hankow, China, 1902-07; Changsha, 1907-  
12; On Staff of Boone Un., 1916; Pres. Boone  
Un., 1917-24; Acting Pres. Central China Un.,  
1924-29; R. Ch. Nativity, Wuchang, 1917-24;  
Secy. Ch. Lit. Com. Ed. "Chinese Churchman,"  
1913-16. Author: "Ecce Homo" (Chinese  
Trans.).
- GILMAN, Phillips Standish, M.A.** (W. N. C.),  
P. O. Box 2535, Gastonia, N. C.—R. S. Mark's  
Ch., Nov., 1930— b. Malden, Mass., 1886; s.  
Edwin C. and Amanda M. (Phillips) Gilman.  
Mass. Pub. Sch.; Br. Un., Ph.B., 1906; V. T. S.,  
1915; Vanderbilt Un., M.A., 1926. D—1915, Bp.  
Randolph, P—1916, Bp. Tucker. m. Helen  
Granger, 1908. F. R. Ho. Trin., Onancock, Va.;  
R. S. Paul's Ch., Winston-Salem, N. C., 1917-  
21; R. S. Ann's Ch., Nashville, Tenn., 1921-27;  
Dean S. Luke's Cathd., Orlando, Fla., 1927-30.  
Author: "The Gospel of Life"; "The Church  
and the Individual"; "God, the Church and  
Life"; "In God's Presence," and other religious  
publications.
- GILMER, Harold Wright** (O.), 160 Greenfield  
St., Tiffin, O.—Prof. Latin, Heidelberg Coll.,  
Tiffin, Sept., 1925— b. Milan, Ill., May 30,  
1882; s. Rev. Ulric Zwingle Gilmer (Meth.  
Epis.) and Mary Caroline (McCullough).  
Hedding Coll.; Monmouth Coll., 1904, B.A.;  
Uns. Wis., Ind., Mich., Chicago, M.A., 1915.  
D—Dec., 1926, Bp. J. C. Ward, P—Feb., 1928,  
Bp. W. L. Rogers. m. Sarah Harriet Brant,  
June 16, 1913. F. Loc. Ten. Calv. Ch., Sandus-  
ky, O., Feb.-May, 1929.
- GILMORE, Aubrey Caldwell** (W.), U. S. Veterans  
Hospital, Oteen, N. C.—Chapl., Jan., 1931—  
b. East Boston, Mass., Aug. 10, 1871; s. Hibbert  
W. Gilmore and Rebecca A. (Huntley). Revere  
Coll.; Bangor and Andover. D—1907, P—1908,  
Bp. Codman. m. Laura Dunn, Dorchester,  
Mass., Oct. 21, 1896. F. Ordain. Cong. Ministry,  
1900, Kensington, N. H. Cur. S. Sav. Ch., Bar  
Harbor, Me., 1906-09; R. Randolph, Vt., 1909-  
11; R. Ch. Our Sav., Middleboro, Mass., 1911-14.  
P-in-C. Gr. Ch., Vineyard Haven, Mass., and S.  
Andr. Ch., Edgarton, 1914-18. In War Serv.,  
1918-19. P-in-C. S. Barnabas Ch., Rumford,  
Me., 1922-24; R. Epiph. Par., Forestville, Md.
- GILREATH, G. V.** (Del.), Mayfair Ave., Hemp-  
stead, N. Y.—Non-Par.—\*
- GILSON, Roy Rolfe** (E.), 301 West Church St.,  
Salisbury, Md.—R. S. Peter's Ch., 1927— b.  
Clinton, Iowa, Aug. 12, 1875; s. Frank Rindge  
Gilson and Marian G. (Roff). D—1913, P—  
1914, Bp. Parker. m. Mary Walker McGrath,  
Detroit, Mich., 1902. F. M-in-C. Ch. Our Sav.,  
Milford, N. H., and Mssn. Transfig., Wilton, N.  
H., 1913-15; R. All SS., Peterborough, N. H.,  
1915-17; R. S. Paul Ch., Brunswick, Me., and  
P-in-C. St. Matth., Lisbon Falls, Me., 1917-24.  
R. S. Paul Ch., Berlin, Md., 1924-25; R. S.  
Andrew's Ch., Princess Anne, Md., 1925-27.  
Author: "In the Morning Glow"; "The Legend  
of Jerry Ladd"; "The Wistful Years"; "Miss  
Primrose"; "Katrina"; Magazine stories.
- GIMSON, Rowland Keightley** (N'k), 638 So. Main  
St., Phillipsburg, N. J.—R. S. Luke's, Phillips-  
burg, and Zion Ch., Belvidere, Sept., 1929—  
b. Troy, N. Y., July 23, 1876; s. Charles Gim-  
son and Mary (Wilson). English Schs., Lon-  
don; G. T. S. D—1917, P—1919, Bp. Lines. m.  
Alice Dawson, Oct. 15, 1902. c. son, daughter.  
F. R. Ch. the Mediator, Edgewater, and P-in-C.  
S. Stph., Coytesville, N. J.; Chapl. City Mssns.,  
Newark, N. J.
- GIRARDET, Gustave Samuel** (N. H.), 16 Berry  
Ave., Pittsfield, N. H.—R. S. Stph. Ch., May,  
1931— b. France, Oct. 8, 1883. Educated

- abroad. D—1918, P—1919, Bp. E. M. Parker. F. R. S. Mark's Ch., Ashland, N. H.
- GLAESER, Henry** (W. Ma.), Richmond, Mass.—Asst. S. Stph. Ch., Pittsfield—Organist and Musical Dir. of Par. Mar., 1929—b. N. Y. C. Nov. 4, 1889; s. William Glaeser and Mathilda R. Glaser. N. Y. Pub. Sch.; S. Stph. Coll.; G. T. S., 1917. D—1917, Bp. Burch, P—1917, Bp. Capers. m. Edith Macdonald, June 1, 1921. c. son, daughters, three. F. Vic. Chap. Incar. N. Y. C.; R. S. John Ch., Salisbury, Conn., 1921-24.
- GLAISER, Jacob Arthur** (Me.), Portland, Me.—Dean S. Luke's Cathd., May, 1926—b. Orange, N. J., Jan. 21, 1882; s. Jacob Archer Glasier and Frances (Green). Leh. Un., M.A.; G. T. S., B.D., 1910. D—1907, Bp. Lines, P—1907, Bp. Greer. m. Sara Frances Byles, Apr. 12, 1909. F. R. Ch. Gd. Shpd., Hamburg, N. J.; Asst. Trin. Ch., Mt. Vernon, N. Y.; R. Trin. Ch., West Pittston, Pa., 1918. R. Trin. Ch., Bethlehem, Pa., 1918-24; R. S. Paul's Ch., White Haven, Pa., 1925-26. Mem. Dioc. Coun.; Exam. Chapl., 1927—Pres. Stndg. Com., 1929—, all Dio. Me. Dep. Gen. Conv., 1928, 31.
- GLANVILLE, William Ewart** (Md.), New Market, Md.—R. Lingular and Zion Parishes, Md., 1927—Sh. Ph.D., 1895; Sioux City (Ia.), Coll. Law, LL.B., 1893; Un. New Zealand; Un. London. D—1907, P—1908, Bp. T. N. Morrison. F. Mssy., Dio. Ia., 1906-08. Asst. S. Joh. Ch., Dubuque, Ia., 1908-09; R. S. Pet. Ch., Sycamore, Ill., 1909-14; P-in-C. S. Paul Ch., DeKalb; R. S. Pet. and Middleham Chap., Calvert Co., Md., 1914-18; R. Ho. Innoc. Ch., Baltimore, Md., 1918-27.
- GLASS, James Gamewell** (S. F.), Ormond Beach, Fla.—Actuary and Secy. Dio. S. Fla., 1922—In-C. S. James Ch., Ormond Beach, 1929—b. Columbia, S. C.; s. Peter Bryce Glass and Ella Rebecca (Tradewell). Un. So., B.A.—Grad Div., 1887, D.D., 1928. D—1887, P—1888, Bp. Howe. m. Eva Lee Fairbanks, Sewanee, Tenn., Sept. 28, 1899. F. R. S. Joh. Ch., Winnsboro, S. Stevens Ch., Ridgeway, S. Mark Ch., Chester, S. C., 1887-90; S. Paul Ch., Summerville, 1890-1902; Gr. Ch. Anniston, Ala., 1902-12; Gr. Ch., Ocala, Fla., 1912-17; Dean S. Luke's Cathd., Orlando, Fla., 1917-22. Asst. and Secy. Dio. S. C., 1887-02; Asst. and Secy. Dio. Ala., 1902-12; Trustee Un. So. from S. C. and So. Fla., 1917—Secy. Bd. Trus. Un. So., 1896—; Secy. 4th Mssy. Dept., 1904. Dep. Gen. Conv., S. C., 1901-04; Ala., 1907; Dio. S. Fla., 1922, 28; Asst. Secy. Gen. Conv., 1904-28; Secy. Ex-officio, House of Deputies, Gen. Conv., 1932. Chapl-in-Chief, Sons of Confederate Veterans, 1916-17; Asst. Chapl-in-Chief, 1927—.
- GLAZEBROOK, Donald** (Spok.), W. 1832 Dean Ave., Spokane, Wash.—R. Ho. Trin. Ch.—
- GLENN, Charles Leslie** (Ma.), 1 Garden St., Cambridge, Mass.—R. Chr. Ch., Cambridge, June, 1930—b. N. Y. C. Mar. 17, 1900; s. Charles Glenn and Elizabeth Jane (McComb). Pub. Sch.; Stevens Inst. Tech., M.E.; V. T. S., B.D., 1926. D—1926, Bp. H. St. G. Tucker, P—1927, Bp. Stearly. m. Georgiana Farr Sibley, Apr. 22, 1930. c. daughter. F. Taught School, Lawrenceville; One Yr. Business; Asst. Chapl. Epis. H. Sch., Va., during seminary course; Asst. All SS. Ch., Worcester, Mass., 1926-27. Secy. Coll. Work, Natl. Coun., 1927-30.
- GLOVER, Herbert Justison** (N. Y.), 2 East 90th St., N. Y. City—Vic. Ch., Heav. Rest., and Chapel of the Beloved Disciple, 1922—b. Warsaw, N. Y., May 14, 1870; s. Thomas Stewart Glover and Elizabeth (Burlock) Folyte. Inst., Brooklyn, N. Y.; Berk., 1897. D— and P—1897, Bp. Littlejohn. m. Isilla Virginia Jewesson, 1891. F. S. Thom. Ch., Farmingdale, 1897-99; S. Mary Ch., Amityville, 1938-1902; Sen. Asst. Chr. Ch., Bedford Ave., Brooklyn, 1903-05; R. Gr. Ch., Whitestone, 1905-07 (all in L. I.); S. Luke Ch., Altoona, Pa., 1907-08; Gr. Ch., Lockport, N. Y.; P-in-C. S. Tim. Ch., Brooklyn, N. Y., 1911; R. S. Stph. Ch., Brooklyn, N. Y., 1913-22.\*
- GLOVER, Mortimer W.** (Ga.), 518 Walnut St., Macon, Ga.—R. Chr. Ch., Sept., 1931—b. Charleston, S. C., 1896; s. Mortimer Worth Glover and Nina Irving (Butler). Pub. Schs., Charleston, Atlanta, Cincinnati, Springfield
- (Ill.), Mobile; Un. So., A.B., 1916; V. T. S., 1920—D—1920, P—1920, Bp. Guerry. m. Gladys Eugenia Alexander, 1922. c. four. F. R. S. Barth. Ch., Hartsville, S. C., 1921-25; R. Ch. Ho. Cross, Sanford, Fla., 1925-31.
- GODDARD, Amos** (Ank.), Newton, Pa.—R. S. Luke's Ch.—D—1902, Bp. Mackay-Smith. F. Mssy. Nanchang; Hdmstr. S. John's Sch., Klu-kiang, China.\*
- GODDARD, Frederick P.** (Tex.), Marlin, Tex.—In-C. S. John's, Marlin, and S. Mary's, Mart, Tex., 1928—D—June, 1927, Bp. Acheson, P—Apr., 1928, Bp. Quinn.\*
- GODDARD, Henry** (Ma.), 94 Neal St., Portland, Me.—Non-Par.—Bow. B.A., 1881; E. T. S., 1902, B.D., 1918. D—1902, Bp. Lawrence, P—1902, Bp. McVickar. F. R. Ch. Asc. Wakefield, R. I., 1902-05; Asst. Ch. Asc. Boston, Mass., 1907-08; Vic. S. Mark Ch., Southborough, Mass., 1908-10; Asst. S. Paul Cathd., Boston, Mass., 1915.\*
- GODDARD, Irvine** (C.), 213 S. Kensington Ave., La Grange, Ill.—R. Emmel. Ch., 1918—Phillips Acad., 4 yrs. grad.; Ya., 1901; G. T. S. D—1903, P—1904, Bp. Gailor. F. Asst. Ch. Adv., Nashville, and D-in-C. Ch. Ho. Cross, Mt. Pleasant, Tenn., 1903-04; Can. Chr. Ch. Cathd., Louisville, Ky., 1904-05; R. Trin. Ch., Owensboro, Ky., 1905-10; R. Chr. Ch., Gloversville, N. Y., 1910. Asst. Secy. Dio. Ky., 1905-10; R. S. Paul Ch., Poughkeepsie, N. Y., 1912-18.
- GODFREY, Norman Butler** (W. N. Y.), 409 E. Main St., Batavia, N. Y.—R. S. Jas. Ch., Dec., 1929—b. Buffalo, N. Y., Oct. 28, 1902; s. Arthur Godfrey and Clara Alice (Butler). Nash., 1928. D—June, 1928, P—Mar., 1929, Bp. Ferris. m. Christine Barlass, June 26, 1929. F. Assoc. Mssy. Dio. W. N. Y., Mar.-Dec., 1929.
- GODOLPHIN, Francis R.** (N. Y.), Richmond Country Club Grounds, Dougan Hills, N. Y.—R. S. Andrew's Ch., Richmond, Mar., 1930—b. London, Eng., Nov. 15, 1875; s. Richard William Godolphin and Elizabeth Ann (Palmer). D—1901, P—1903, Bp. Johnston. m. Mary Alma Borroum, June 18, 1902. F. S. Jas. Ch., Del Rio, Tex., 1899-1903; Gr. Ch., Cuero, Tex., 1903-04; R. Emman. Ch., Petosky, Mich., 1904-06; R. Gr. Ch., Grand Rapids, Mich., 1906; R. Gr. Ch., Oak Park, Ill., 1913-30.
- GOLDEN-HOWES, Frederic William** (Mex.), Baladeras 68, Mexico City, Mexico—Dean Chr. Ch., Cathd., May, 1928—b. Norfolk, Eng., s. Robert William Golden-Howes and Emily (Howlett). Colomb.; Kan. Theol. Sem., 1915. D—1914, P—1915, Bp. Brooke. m. Florence Billings, Sept. 2, 1914. Chrmn. Finance, Mssy. Dist. Mex., 1929—; Mem. Com. of Award. E. D. Farmer International Scholarship—F. R. S. Phil. Ch., Ardmore, S. Luke Ch., Sulphur, S. Mary Ch., Paul's Valley, Okla., 1915-23. R. Ch. Holy Cross, Paris, Tex., 1923-26; R. Trin. Ch., Fort Worth, Tex., 1926-28. Pres. Clericus Dio. Dal., 1926-27; Pres. Coun. Advice; Pres. Exam. Chapl.
- GOLDIE, Mathew McLean** (Ol.), 206 Peabody St., Port Angeles, Wash.—R. S. Andr. Ch.—F. R. Gr. Ch., Yantic, Norwich, Conn., 1914; M-in-C. Lyme Mssns. Conn., 1915-19; R. Gr. Ch., Yantic, Norwich, Conn., 1919-22; R. S. Stph. Ch., Earlville, Md.; R. S. Aug. Chesapeake City, Md., 1922. Chrmn. Soc. Serv. Dept., New London, Archdy., Conn., 1922; Chrmn. Pub. Dept., Dio. Easton, 1922; Chrmn. Pub. Dept., Dist. East Oregon, 1923; Archd. E. Ore., 1923; P-in-C. All SS. Ch., Seattle, Wash.; Asst. Chr. Ch., Tacoma, Wash., 1926. Managing Ed. "Eastern Shore Churchman," 1922; Manag. Ed. "Oregon Trail Churchman," 1923.\*
- GOLDING, Guyon Aiken** (Roch.), 705 Decatur St., Walkins Glen, N. Y.—R. S. Jas. Ch., Oct., 1930—Rac. Coll.; Nash., 1922. D—1922, Bp. Webb. P—1923, Bp. Ward.
- GOLDSMITH, Alfrie John Ridgeway** (P.), 356 Franklin Ave., Kittanning, Pa.—Dioc. Mssy., Armstrong Co., Dio. P—b. Croydon, Eng.; s. Alfred Goldsmith and Lydia (Hearsey). Potomac, Wash., D. C., B.D., 1910; Queen Coll., 1905. D—1906, P—1908, Bp. Webb. m. Amanda M. Jenkins, Newton Abbott, Devonshire, Eng., Dec., 1896. F. P-in-C. S. Joh. Ch., Sparta, Wis., 1906-08; S. Paul Ch., Arapahoe, Neb.,

- 1908-13; S. Alb. Ch., McCook, Neb.; Asst. P. All SS. Ch., Winterslow, Salisbury, Eng., 1916; P-in-C. S. Thom. Ch., Barnesboro, Pa.; Assoc. P. Society Paroch. Mssns., 1916; R. All SS. Ch., Alliquippa, Pa., 1918.
- GOLDSMITH, F. W.** (W. N. Y.), Lancaster, N. Y.—R. Trin. Ch.—F. Cur. S. James Ch., Buffalo, N. Y.\*
- GOMEZ, José F.** (Mex.), San Pedro Martir, San Juan, Mexico.—D—, P—June, 1930, Bp. Creighton.\*
- GOMPH, Charles Lewis** (N'k), 555 Clifton Ave., Newark, N. J.—R. Gr. Ch., 1913—b. Albany, N. Y., 1878; s. Lewis Gomph and Wilhelmina Augusta (Haebig). Amh., B.A., 1900, M.A., 1904; G. T. S., B.D., 1904. D—1903, P—1904, Bp. Doane. F. Cur. S. Joh. Chap., Trin. Par., N. Y., 1904-07; P-in-C. S. Joh. Ch. and St. Luke Chap., Trin. Ch., N. Y., 1907-09; R. Trin. Ch., Bridgeport, Conn., 1909-13.
- GOOD, Gilbert** (D.), 2010 E. Superior St., Duluth, Minn.—Dean Trin. Cathd., 1926—Dioc. Secy.—b. Poughkeepsie, N. Y., Apr. 20, 1893; s. Robert Good and Hettie Jane (Kipp). Carnegie Ins. Tech., 1912-14; (non-grad.) V. T. S. D—1923, P—1924, Bp. Mann. m. Marie Reboud Hood, June 1, 1925. c. Gilbert Kip, Jr. F. R. Trin. Ch., Cornellville, Pa.
- GOODALL, Milo Blanchard** (Mil.), Lancaster, Wis.—R. Emmel. Ch., Lancaster, and Archd. Madison, 1930—b. Chicago, Ill., Jan. 28, 1879; s. George B. Goodall and Jane E. (Anderson). Pub. Schs., Chicago and Wis.; Tchr. in Rural Schs., Wis.; in Treas. Dept. Wash., D. C., 1902; Geo. Wash. Un., LL.B., 1906; Nash., 1914. D—May, 1917, P—Dec., 1917, Bp. Webb. m. (1) Emily Jane Chamblain, 1907 (died in 1910); (2) Irene Hanson, 1926. c. son. F. Prac. Law before bar U. S. Court Appeals and U. S. Claims and Gov. Dept. and Congress. P-in-C. S. Phil. Ch., Turtle Lake, 1917-25; Archd. La Crosse, 1925-30; R. Grace Ch., Rice Lake, 1930—, and P-in-C. S. Mark's Ch., Barron, 1917-30. P-in-C. S. Barnabas' Ch., Clear Lake, Ch. of Ascen., Hayward, S. John Bapt., Star Prairie, Holy Cross Mssn., St. Croix Falls, all Dio. Eau C., Wis.
- ♦**GOODEN, Rt. Rev. Robert Burton**, Off., 615 So. Figueroa St., Res., 1801 Manhattan Place, Los Angeles, Cal.—Suft. Bp., Dio. Los Angeles, May, 1930—b. Bolton, Lancashire, Eng., Sept. 18, 1874; s. James Gooden and Hannah (Burton). Trin., B.A., 1902, M.A., 1903, D.D., 1922; Berk., B.D., 1904, D.D., 1931. D—1904, Bp. C. B. Brewster, P—1905, Bp. Jos. H. Johnson. Con. Bp., May 27, 1930, by Bps. Stevens, Moreland, Sanford, Parsons, Mitchell, Jenkins, Moulton, m. Alice Leonard Moore, 1904. F. Mssy. S. Paul Ch., Ventura, Cal., 1904-05; Mssy. Trin. Ch., Escondido, Cal., with S. Joh. Ch., Fallbrook, Cal., 1905-07; R. S. Luke Ch., Long Beach, Cal., 1907-12; Hdmstr. Harv. Sch., Los Angeles, Cal., 1912-30. Exam. Chapl., 1906-30; Secy. Stndg. Com., 1910-28; Pres. Stndg. Com., 1928-30.
- GOODFELLOW, John A.** (Pa.), 2353 E. Cumberland St., Phila., Pa.—R. Ch. Gd. Shpd., Kensington, Phila., Mar., 1872—b. Phila., 1846; s. George and Mary Goodfellow. Pub. Sch., H. Sch. Phila.; S. John's Mssy. Trng. Sch., Camden, N. J.; Phil. Div. Sch., B.A., M.A., 1870. D—1870, P—1871, Bp. Odenheimer. m. Emma J. H. Hurlbert, Feb. 12, 1872 (died, Nov. 20, 1928). F. R. S. Joh. Ch., Camden, N. J., 1870-72. Dean Convo. No. Phila., 1913-17; Gen. Secy. Free and Open Ch. Assn.\*
- GOODFELLOW, Wallace Clifford** (Be.), 72 Church St., Montrose, Pa.—R. S. Paul's Ch., June, 1928—b. Waterville, Me., Apr. 11, 1898; s. Hiram Carlton Goodfellow and Mary Louisa (Perkins). S. Stph., 1918-19; DuBose Sch., 1921-23; Phila. Div. Sch., 1926. S.T.B. D—Dec., 1925. Bp. T. Garland, P—Sept., 1926, Bp. B. Brewster. m. Gladys Moxey Fry, New Orleans, La., June 8, 1926.
- GOODGER, Arthur** (Mont.), 204 Douglas St., Glendive, Mont.—R. S. Matt. Ch., 1926—P-in-C. S. Alban's, Baker, and S. Thos., Wibaux, 1926—b. Burntwood, England, June 30, 1872; s. Thomas Goodger and Sarah (Clark). Nash., B.D., 1900. D—1899, P—1899, Bp. Nicholson. m. Isabelle Louise Oppen, June 15, 1904. F. S. Jas. Ch., West Bend, 1900; Chr. Ch., Fox Lake, 1899; Ch. Ho. Innoc. Racine, 1900-04; Waterloo, 1904-05; So. Milwaukee, 1905-08 (all in Wis.); R. Trin. Ch., Mattoon, Ill., 1908-10; Vic. S. Alban Ch., Charleston, Ill., 1908-10; R. S. Paul Ch., Alton, Ill., 1911-16; P-in-C. S. Stph., Longmont, and All SS., Loveland, Colo., 1916-17; R. Ch. Gd. Sam., Sauk Centre, Minn., 1917-20; R. Ch. Our Sav., Little Falls; P-in-C. Gr. Ch., Royalton, and Union Chap., Rice (all in Minn.), 1920-26. Author: "The Preacher's Aid."
- GOODMAN, Charles Sydney** (Pa.), 5125 Wayne Ave., Philadelphia, Pa.—R. S. John the Baptist, Germantown, Phila.—S. Aug. Coll., Cant.; 1st Cl. Prelim., T.E., 1889. D— and P—1899, Ont. F. R. All SS., Ottawa, Prov. Ont., 1899-92; I. (S. P. G.) S. Andr., Deloraine Rupld., 1892-94; R. Antigonish, N. S., 1894-95; Asst. R. S. Luke Ch., Toronto, Can., 1897-1902; R. Ch. Gd. Shpd., Cleveland, O.; R. S. Mark Ch., Cleveland, O., S. Jas. Ch., Zanesville, O.; Assoc. R. Asc. Ch., Atlantic City, N. J.; R. Ho. Trin. Ch., Ocean City, N. J.; R. Emmel. Ch., Holmesburg, Pa. Author: "The Marching Orders and the Watchword" (1890).
- GOODMAN, Frederic William** (Alas.), Tigara, Point Hope, Alaska—Archdeacon Arctic Alaska, 1925—S. Aug. Coll., Cant., S. Paul's M. Coll., Burgh, Linc., Eng. D—1893, P—1894, Bp. Saskatch. and Calg., Can. F. Asst. Pro-Cathd. Ch. Redeem., Calgary, Alta., N. W. T.; P-in-C. Red Deer Mssn., Alta., N. W. T.; R. S. Aug. Ch., Lethbridge, Alta., N. W. T., Can.; Asst. Cathd. Mich. City; R. S. Jas. Ch., Goshen, Ind.; R. S. Paul Ch., Chattanooga, Tenn.; R. S. Mary Ch., So. Portsmouth, R. I.; R. Zion Ch., Hastings-on-Hudson, N. Y.; Asst. Trin. Ch., N. Y. C.
- GOODMAN, Harry Clyde** (W.), 1141 12th St. N. W., Washington, D. C.—Asst. Ch. of the Ascen., Jan., 1927—b. London, Eng.; s. Benjamin John Goodman and Elizabeth (Law). Nash., 1893. D—1893, Bp. Nicholson, P—1893, Bp. Davies. m. Nettie Lena Tucker, Roanoke Co., Va., Jan. 8, 1902. F. Dio. Mich., 1893-98; Dio. Ia., 1899-1900; Dio. Olympia, 1900-03; Dio. Dallas, 1903-06; Mssy. Dist. Mex., 1906-09; Dio. Springfield, Ill., 1910-14; Dio. Indianapolis, 1914-17; R. S. Andr. Par., St. Mary's Co., Md., 1917-21; R. Queen Anne Par., Prince George Co., Md., 1924-26.
- GOODRICH, Herbert Joseph** (A.), Gardiner Place, Walton, N. Y.—R. Chr. Ch., May, 1929—b. Greenville, N. Y., Oct. 15, 1902; s. Resolvant Naugle Goodrich and Caroline Johns (Anable). Cairo Union Sch.; Trin., A.B., 1924; G. T. S. D—1927, Bp. G. A. Oldham, P—1928, Bp. R. H. Nelson. m. Caroline Marguerite Hickok, Aug. 31, 1926. F. R. S. Mark's, Philmont, and In-C. S. Luke's, Chatham, S. John's, Copake, N. Y., 1927-29.
- GOODRICH, Louis R.** (Tex.), Wharton, Tex.—In-C. S. Thomas Ch.—\*
- GOODSON, George W.** (Tenn.), 735 Church St., Union City, Tenn.—P-in-C. S. Jas. Ch., 1930—Sewanee. D—Sept., 1930, P—Mar., 1932, Bp. Maxon. F. Asst. Dioc. Mssn. Work, Dio. Tenn.\*
- GOODWIN, Bayard Heylin** (L. I.), Amityville, L. I., N. Y.—R. S. Mary's Ch., Mar., 1929—b. Phila., Pa., Jan. 27, 1893; s. Joseph Crowley Goodwin and Maria Agnes (Sweeny). Phila. Pub. Sch.; S. Stph. Coll., B.A.; G. T. S. D—1918, P—1919, Bp. Rhinelander. m. Marie Lemon, Wilmington, Del., Sept. 17, 1919. F. P-in-C. S. Joh. Ch., Athol, Mass., 1919-26; R. S. Philip's Ch., Easthampton, Mass., 1926-29.
- GOODWIN, Conrad Harrison** (S. C.), Charleston, S. C.—R. S. Mich. Ch., 1929—b. Wytheville, Va., Aug. 17, 1887; s. Rev. Robert A. Goodwin and Mary A. (Harrison). Richmond, B.A., 1908; Un. Va., M.A., 1910; Colmb., 1914; V. T. S., B.D., 1913; G. T. S., 1913-14. D—1913, P—1914, Bp. Gibson. m. Maria Lee Ashland, Va., Feb. 22, 1916. c. four. F. In-C. S. Joh. Ch. and S. Paul's Ch., Richmond, Va., 1911-12; M-in-C. Emman. Ch., Harrisonburg, Va., 1913; Cur. Trin. Ch., Newark, N. J., 1913-14; Prof. Philos. New Test., Boone Un., China, 1914-15; Cur. S. Paul's Ch., Rochester, N. Y., 1915-16; R. S. Pet. Ch., Sheridan, Wyo., 1916-17; Rur. D., Sheridan, 1916-17; R. S. James' Ch., Leesburg, Va., 1917-18; Chapl. A. E. F., France, Oct., 1918-Nov., 1919 (79th



- Div., Base Hospital 90 and Hq. Chaumont, Base Hospital 57, Hq., and locum tenens Holy Trinity, Paris; Camp Pontonaze, Brest, France; Loc. Ten. Gr. Ch., Plymouth, N. C.; R. Zion and S. Andr. Par., including S. Phil. colored Mssn., Millville, S. Jas. Mssn., lower Harper's Ferry; also Mssy-in-C. S. Andr-on-Mt., Chr-on-Mt., S. Joh., Rippon, S. Joh., Harper's Ferry, Jefferson Co., W. Va., 1920-27; R. S. Joh. Ch., Helena, Ark., 1927-29. Pres. Stndg. Com., Dio. W. Va., Mem. Stndg. Com. Dio. Ark. Chrmn. Cmssn. on Evangelism; Exam. Chapl.; Mem. Dioc. Bd. Rel. Educa.; Chrmn. Teaching Mssn., all Dio. S. C. Author: "Force of Intercession."
- GOODWIN, Daniel Le Baron (O.)**, 18001 Detroit Ave., Lakewood, O.—R. S. Pet. Ch., Lakewood, 1918—. b. Industry, Pa., Apr. 13, 1868; s. Rev. James Briggs Goodwin and Charity (Christler) Goodwin. Oberlin Acad.; Ken., A.B., 1897; W. T. S., 1903. D—1903, P—1904, Bp. Anderson. m. Charlotte Freer Schubert, 1910. F. P-in-C. Ch. Adv., Chicago, Ill., 1904; R. S. Paul Ch., La Porte, Ind., 1911-18.
- ✱**GOODWIN, Rt. Rev. F. Deane**, Warsaw, Va. Bp. Coadj., Dio. Va., Oct. 16, 1930—. b. Cismont, Va., Nov. 5, 1888; s. Edward Louis Goodwin and Maria Love (Smith). W. and M. Coll., B.A., B.S., A.M.; V. T. S., 1917, B.D., 1923, D.D., 1929. D—1917, P—1918, Bp. Gibson. Con. Bp. Coadj., Dio. Va., Oct. 16, 1930, by Bpp. H. St. G. Tucker, Lloyd, Gravatt, Jett, Thomson, Davenport, Helfenstein, Sterrett. m. Miss B. E. Moncure, Oct. 16, 1917. c. three. F. R. Cople, Lunenburg and N. Farnham, Va., 1917-24. Leave of absence to serve as Secy. Rural Work, Natl. Coun., 1924-26. R. Cople, Lunenburg and North Farnham, Va., 1926-30. Author: "Beyond City Limits," Mission Study Book for 1926.
- GOODWIN, Hooper Reynolds (N. H.)**, Tilton, N. H.—R. Trin. Ch., Tilton and P-in-C. S. Jude's Ch., Franklin, 1931—. b. Marblehead, Mass., Dec. 5, 1891; s. Charles Henry Goodwin and Annah (Broughton). Pub. Schs., Marblehead; E. Greenwich Acad., R. I.; Boston Un. Sch. of Relig. Educ., B.M., 1917. D—Jan., 1929, Bp. Dallas. m. Miss Elsie G. Roscoe, Marblehead, Mass., July 8, 1917. F. D-in-C. Ch. of Transfig., Derry, N. H., 1929-31.
- GOODWIN, Montgomery Moore (Ma.)**, 1712 Northview Ave., Rocky River, Cleveland, O.—Retired, Sept., 1929—. b. Geneva, N. Y.; s. William Henry Goodwin and Mary C. (Biggs) Cazenovia Sem., N. Y.; Syracuse Un., A.B., A.M.; E. T. S., R. D., 1883. P—1884, Bp. Huntington. m. Dora Brown Cromwell, Dec., 1884. c. one. F. R. Ho. Trin. Ch., Marlborough, Mass.
- GOODWIN, Robert Archer (S. W. Va.)**, Martinsville, Va.—R. Chr. Ch., Mav, 1929—. b. Petersburg, Va., Mar. 1, 1886; s. Robert Archer Goodwin and Mary Ambler (Harrison). Un. Richmond, B.A., 1905; Un. Va., M.A., 1907; V. T. S., B.D., 1910. D—1910, Bp. R. A. Gibson, P—1911, Bp. L. H. Roots. m. Emily Gravatt, Richmond, Va., Sept. 11, 1912. c. three. F. Mssy. China, 1910-15; Asst. R. Gr. Ch., Richmond, Va., 1915-17; R. John's Par., Aldie, Va., 1917-20; R. Chr. Ch., Winchester, Va., 1920-21; Mssy. in China, Kuling Sch., 1921-22; Vice R. and Chapl. Va. Epls. Sch. for Boys, Lynchburg, Va., 1922-23; R. Lynnhaven Par., near Norfolk, Va., 1924-26; R. S. Paul's Ch. and R. Ch. Home for Orphans and Wilmer Tr. Sch. for Ch. Women, Spring Hill, Ala., 1926-28. Exec. Secy. Dio. S. Va., 1924-26. Served one yr. in France with Chinese Labor Corps, 1918-19.
- GOODWIN, William Archer Rutherford (S. Va.)**, Williamsburg, Va.—Prof. Biblical Literature and Religious Educ., Coll. of William and Mary—R. Bruton Par., Williamsburg, 1926—. b. Richmond, Va., June 18, 1869; s. John Francis Goodwin and Letitia (Rutherford). Roa. Coll., M.A., 1889, D.D., LL.D., 1929; V. T. S., B.D., 1892. D—1893, Bp. Randolph, P—1894, Bp. Whittle. m. (1) Evelyn Tannor; (2) Ethel Howard, June 8, 1918. F. R. S. Joh. Ch., Petersburg, 1893-1901; Prof. Ep. Pavne Div. Sch., Va., 1893-1903; R. Bruton Par., Williamsburg, Va., 1901-08; Restorer, Bruton Par. Ch., 1907; Stndg. Com., W. N. Y., 1911-12; R. S. Paul, Rochester, N. Y., 1908-23. Del. five Gen.
- Convs.; Dir. Endowment Campaign Coll. William and Mary, 1923—; Dir. Colonial Williamsburg Restoration, 1927—. Mem. Phi Gamma Delta Frat.; Hon. Mem. Phi Beta Kappa; Hon. Mem. Amer. Inst. of Architects. Author: "History of Bruton Par. Ch." 1905; "Bruton Parish Church Restored" (Meml. Ed., 1907, Franklin Press Co., Petersburg, Va.); "The Church Enchained" (E. P. Dutton Co., N. Y., \$1.25); "History of Theological Seminary in Virginia and Its Historic Background," 2 Vol., 1923 (Morehouse Pub. Co.); "The Parish" (Morehouse Pub. Co.).
- GOOKIN, Warner Foote (P.)**, Avon Old Farms, Avon, Conn.—Teacher, German and Religion, July, 1930—. b. N. Y. City, Jan. 27, 1882; s. Allen Smith Gookin and Virginia (Cleveland). Colomb., B.A., 1902; E. T. S., R. D., 1905. D—1907, P—1908, Bp. Greer. F. Fellow E. T. S., 1905-07; Tutor Germ. Coll., C. N. Y., 1907-08; Asst. Min. Ch. Ho. Trin., S. Jas. Par., N. Y., 1907-11; Instr. E. T. S., Cambridge, Mass., 1911-14; Asst. Prof. E. T. S., 1914-17; Vic. Ch. Ascen., Boston, 1917-28; Can. Trin. Cathd., Pittsburgh, Pa., 1929-30.
- GOOLD, Edgar Hunt**, St. Augustine's College, Raleigh, N. C.—Pres. St. Augustine's College, 1926—. b. Albany, N. Y., 1884; s. Charles Burton Goold and Louisa (Hunt) Goold. Amh., A.B., 1904; Colomb., M.A.; G. T. S., B.D., 1907; Studied Oxford, Eng., 1907. D—1907, Bp. Doane, P—1908, Bp. Greer. m. Katherine M. Birdsall, East Orange, N. J., 1917. F. Asst. Trin. Par., N. Y. C., 1908-09; Asst. S. John Ch., Yonkers, N. Y., 1909-10; On Staff Seaman's Ch. Inst., N. Y. C., 1910-11; Vice-Prin. S. Aug. Sch., 1912-15; Assoc. Prin., S. Aug. Sch., 1915-16; Prin. S. Aug. Sch., 1916-26.
- GOOSTRAY, Frank (Pa.)**, 327 Lincoln Highway, Coatesville, Pa.—R. Ch. of Trin., May, 1929—. b. Boston, Mass., Aug. 10, 1892; s. Job Goostroy and Jane (Wyllie). S. Stph. Coll., A.B.; E. T. S., B.D., 1919. D—1919, Bp. Babcock, P—1920, Bp. Garland. F. Cur. Ch. of Mediator, Phila., Pa.; R. Free Ch., S. Joh., Phila., Pa., 1920-29.\*
- GORDON, Wallace M. (O.)**, Mentor, O.—R. S. Hubert's Ch., Kirtland Hills, June, 1929—. b. Montreal, Can.; s. John Walker Gordon and Mary (Holland). Bp. Coll., Sch. Lennoxville, Que., Can.; Bps. Un., B.A., M.A., 1901; G. T. S., 1904. D—1904, P—1905, Bp. Lines. F. In-C. S. Agnes Ch., East Orange, N. J., 1904-07; R. Gr. Ch., Avondale, Cincinnati, O., 1907-12; Asst. Trin. Ch., Buffalo, N. Y., 1912-14; R. Ch. Ascen., Lakewood, O., 1914-29.
- GORDON, William Jones (N. C.)**, Spray, N. C.—P-in-C. S. Luke Mssn., Spray, S. Andr., Mssn., Rockingham Co., N. C., 1910—. b. Wilmington, N. C., May 11, 1882; s. Almeria Reston (Smith) and William Jones Gordon. Un. N. C., A.B., 1903, A.M., 1904; Un. So., 1904-06; E. T. S., 1906-07, B.D., 1907. D—1907, P—1908, Bp. Strange. m. Anna Barrow Clark, Scotland Neck, N. C., Nov. 5, 1913. c. six. F. R. Ch. Adv., Williamston, N. C.; R. Gr. Ch., Plymouth, N. C.; R. S. Mart. Ch., Hamilton, N. C.; Chief Prob. Officer, Leaksville Twp.; County Bd. Pub. Welfare; Chrmn. County Near East Relief (4 yrs.); Pres. County Assoc. Un. Alumni; Pres. County Ministerial Assoc.; Rotarian.
- GORGAS, Henry (Pa.)**, 5421 Germantown Ave., Philadelphia, Pa.—Asst. S. Luke's, Germantown, 1927—. G. T. S. D—1888, Bp. Whitaker, P—1889, Bp. Potter. F. Asst. S. Luke Ch., Germantown, Pa., 1888-89; Asst. S. Ignat. Ch., N. Y. C., 1889-96; R. Ch. Adv., Bath Beach, Brooklyn, 1896-1905; Asst. S. Luke Ch., Germantown, Pa., 1905; Asst. Ch. S. Jas-the-Less, Philadelphia, Pa.; Asst. S. Alban's, Olney, Phila., Pa., 1918-27.
- GORHAM, James Henry, O. H. C. (Mssy. Dist. Liberia)**, care Bank British W. Africa, Pendembu, Sierra Leone, W. Africa.—Holy Cross Mssn., 1924—. b. Stamford, Conn., Aug. 6, 1891; s. Edwin Samuel Gorham and Caroline (Miller). Trin. Sch., N. Y. C.; Princ., B.A., 1913; G. T. S., 1916. D—1916, Bp. Matthews, P—1917, Bp. Brewster. Mem. O. H. C., 1919. F. Ripon, Wis., 1921-24.
- GOSSLING, Thomas Leslie (Pa.)**, 2120 N. 18th St., Philadelphia, Pa.—R. Meml. Ch. of the Advo-

- cate, Sept., 1927—. b. Phila., Pa., Sept. 30, 1884; s. Thomas Richard Gossling and Sarah (Crankshaw). Cent. H. Sch., Phil., 1902; Lehigh Un., E.E., 1906; Phila. Div. Sch., 1911. D—1911, Bp. Mackay-Smith, P—1912, Bp. Rhineland. m. Nellie A. J. Matchette, Sept. 17, 1907. F. Asst. Gr. Ch., Mt. Airy, 1911-13; P-in-C. Ch. Incar., Morrisville, Pa., 1914; Asst. Gr. Ch., Philadelphia, 1914-17. R. Ch. S. Matth. Philadelphia, Pa., 1917-25; R. S. Paul's Ch., W. Whiteland, Pa., 1925-27; Instr. Ch. Farm Sch., Dio. Pa.
- GOTTSHALL, Louis D.** (Har.), 107 Market St., Berwick, Pa.—R. Chr. Ch.—\*
- GOULD, Francis A.** (A.), Clifton Park, N. Y.\*
- GOULD, Romeo** (L. A.), 900 E. Mountain Ave., Pasadena, Cal.—Non-Par.—. b. Hanover, N. H., June 2, 1873; s. Francis Spencer Gould and Lucy (Durkee). Pomona Coll., B.A., 1899; Epis. Theol. Sch., 1901-02. D—1903, Bp. Johnson, P—1904, Bp. Lines. m. Florence Carrier, Hanover, N. H., Oct. 15, 1904. F. Leonia, N. J., 1904-06; Ridgefield Park, N. J., 1907; Cur. Trin. Ch., Watertown, N. Y., 1910-17; Chapl. Naval Reserve Force, 1917-19; R. Trin. Ch., Utica, N. Y.\*
- GOULD, William Dunbar** (E.), Cambridge, Md.—R. Chr. Ch., 1918—. Wash., B.A., 1892. D—1895, P—1898, Bp. Paret. F. S. Pet. Ch., Lonaconing, Md., 1896-1904; R. S. Mark Ch., Baltimore, Md., 1904; R. Ho. Trin. Ch., Baltimore, Md., 1911-18.\*
- GOWEN, Herbert Henry** (Ol.), 5005 22nd Ave. N. E., Seattle, Wash.—Prof. Orien. Lang., Un. Wash., 1914—. P-in-C. Florence Henry Meml. Chap., Seattle, Wash., 1919—. b. England, May 29, 1864; s. Henry Cobb Gowen and Mary (Driver). S. Aug., 1886; Whit., D.D., 1912. D—1886, P—1889, Bp. Willis of Honolulu, m. Annie Kate Green, Great Yarmouth, Eng., Jan. 7, 1892. F. Chinese Mssn., Honolulu, 1886-90; Cur. Gt. Yarmouth, Eng., 1891-92; R. S. Barn. Ch. New Westminster, B. C., 1892-96; R. Trin. Ch., Seattle, 1897-14; P-in-C. S. Clem. Par., Seattle, Wash., 1916-17; R. S. Mark Ch., Seattle, 1917-19. Stndg. Com. Dio. Olympia, 1899-1913; Exam. Chapl., 1900—. Author: "Temperantia" (Skeffington, 1891); "The Paradise of the Pacific" (Skeffington, 1892); "The Kingdom of Man" (Skeffington, 1893); "Memoir Bp. Sillitoe" (Longman, 1899); "The Day of His Coming" (Whitaker, 1906); "The Revelation of the Things That Are" (Whitaker, 1917); "Ideals of Love and Death in Hawaii" (1908); "Revelations of St. John the Divine" (Skeffington, 1910); "Stella Duce" (Skeffington, 1916); "An Outline History of China" (Sherman French, 1916); "Sonnets for the Sundays" (Morehouse, 1917); "The Book of the Seven Blessings" (Badger, 1919); "The Napoleon of the Pacific" (Fleming, Revell Co.); "The Universal Faith" (Morehouse Co.); "A Short History of Asia" (Atlantic Monthly Press); "An Outline History of Japan" (O. Appleton & Co., 1927); "The Little Grey Lamb and Other Christmas Poems" (Morehouse, 1928); "The Book of Psalms" (Morehouse, 1929); "History of Indian Literature, 1931. Fellow Royal Geographical Soc.; Fellow Royal Asiatic Soc.; Amer. Oriental Soc.; Japan Soc.; National Academy Social Science; Authors' Club, London; Chevalier of the Crown of Italy, etc.
- GOWEN, Vincent Herbert** (P. I.), Besao, via Sagada, Mountain Province, P. I.—P-in-C. S. Anne's Mssn. and S. James' School, Besao, 1927—. Attached to Staff, S. Mark's Ch., Evanston, Ill., as Parish representative in Mssn. Field, 1931—. b. New Westminster, B. C., Can., May 18, 1893; s. Herbert Henry Gowen and Annie Kate (Green). De Koven Hall, Tacoma, Wash.; Un. Wash., B.A., 1912; G. T. S., Spec., 1919-20. D—1920, P—1921, Bp. Huntington, Anking, m. (1) Mary Angelina Gillmore, 1915 (died 1928), (2) Frances Jane Olin, 1929. c. daughter (died). F. China Mssn., 1913-27; Asst. S. Paul's Sch., Anking, 1914-17; Hdmstr., 1917-19; In-C. S. Matth. Sch., Nanchang, 1920-22; P-in-C. S. Lioba's Ch. and Chapl. Sisters of the Transfig., Wuhu, 1922-27; Loc. Ten., S. Barn. Chap., Seattle, Wash., 1929; Visiting Lectr., Oriental Studies, Un. Wash., 1929; Acting P-in-C. Mssn. of S. Mary the Virgin, Sagada, P. I., 1931. Author: "Sun and Moon" (1927).
- GOWENLOCK, Frederick** (L. I.), Whitestone, N. Y.—R. Gr. Ch.—. D—1909, P—1910, Bp. Tuttle. F. R. S. Stph. Ch., Ferguson, Mo.; R. All SS. Ch., Pontiac, R. I.; R. S. Paul's, Portsmouth, R. I.\*
- GRACE, Homer E.** (Colo.), 929 So. Gilpin St., Denver, Colo.—P-in-C. All Souls' Ch. (deaf), Denver, and Mssy. to the Deaf of the Sixth Province, June, 1924—. b. Garden City, Kan., Mar. 24, 1889; s. William Robert Grace and Ruth Ann (Nickerson). Kan. Sch. for Deaf; Gal'det Coll., B.A.; S. John's Coll., Greeley, Colo., 1924. D—June, 1924, P—Mar., 1925. m. Lulu Mae Lewis, Oct. 9, 1913. c. three.
- GRAEFF, George David** (Har.), 58 So. 2nd St., Chambersburg, Pa.—R. Trin. Ch., Dec., 1923—. b. Columbia, Pa., May 15, 1881; s. John Henry Graeff and Louisa (Kistler). Pa. Un.; Phila. Div. Sch. D—1910, P—1911, Bp. Darlington. m. Helen Beury Lorenz, 1919.
- GRAHAM, Dwight Worden** (Roch.), 10 W. Washington Ave., Bath, N. Y. C.—R. S. Thos. Ch., and P-in-C. Ch. Gd. Shpd., Savona, Sept., 1929—. b. Woodbury, Conn., May 6, 1879; s. William Henry Graham and Harriet Amelia (Worden). Trin. Coll., B.A., 1906; Un. Theol. Sem., B.D., 1909; G. T. S., S.T.B., 1918. D—1909, P—1909, Bp. Greer. m. Elsie Louise Smith, East Orange, N. J., Nov. 8, 1912. F. Cur. S. Ann Ch., Bronx, N. Y., 1909-10; P-in-Ch. S. Mark Ch., Newark, N. J., 1910-11; P-in-C. Ch. Incar., E. Orange, N. J., 1911-12; R. S. Agnes Ch., East Orange, N. J., 1912-17; Asst. Min. S. Joh. Ch., Jersey City, N. J., 1917-18; R. Trin. Ch., Waterbury, Conn., 1918-21; P-in-C. Emman. Ch., Shawnee, Okla., 1921-24; S. Stph. Chandler, 1922-24; Archd. West. Okla., 1924-25. P-in-C. S. Matth. Ch., Enid, Okla., 1925-26; Civic Chapl. Ch. Exten. Soc., Buffalo, N. Y., 1926-29. Exam. Chapl. Dist. Okla., 1923-26. Organ. S. Mark Par., Newark, N. J., 1910-11; Organ. Incarn. Par., E. Orange, N. J., 1911-12.
- GRAHAM, George Clementson** (Del.), 1405 W. 4th St., Wilmington, Del.—R. Calv. Ch., 1923—. b. Talbot Co. Md.; s. George Clementson Graham and Sarah Matilda (Benson). Wash. Coll., B.A., 1897; D.D., 1922; G. T. S. D—1897, Bp. Adams, P—1899, Bp. Starkey. m. Laura Whyte, Pompton, N. J., June 6, 1899. F. Chr. Ch., Pompton, and S. Paul Ch., Butler, N. J., 1897-1901; S. Joh. Par., Chas. and Pr. Geo. Cos., Dio. Wash., 1901-04; Port Tobacco Par., Dio. Wash., 1904-09; Ch. Ho. Trin., Baltimore, Md., 1909-11; R. Trin. Ch., Carbondale Par., 1911-19; R. S. Joh. Ch., Massena, N. Y., 1919-23. Archd. Chas. and S. Mary Co., Dio. Wash., 1904-09. Exam. Chapl., Dio. Del., 1927—. Dep. Gen. Conv., 1931.
- GRAHAM, John** (L. I.), 2203 Ditmas Ave., Brooklyn, N. Y.—Retired—. b. Butler, Pa., June 26, 1852; s. John Graham (lawyer) and Catherine (Bredin). Witherspoon Inst.; Trin. Coll., Hartford, B.A., 1872, M.A., 1875 (Alpha Delta Phi and Phi Beta Kappa); McVicker Greek Prize, 1875; G. T. S., 1875. D—1875, P—1876, Bp. Kerfoot. m. Martha Elizabeth Wischer, 1903. Master Mason, R. A. Commandery, Co-ed., College Paper, "The Trinity Tablet."
- GRAHAM, Loyal Young III** (Conn.), 1969 Main St., Stratford, Conn.—R. Chr. Ch., Oct., 1928—. b. Kane, Pa., Mar. 15, 1894; s. Ralph Erskine Lowrie Graham and Matilda (Eccles). H. Sch., Ardmore, Pa.; Un. Pa., B.S. in Economics, 1916. Berk., 1921. D—1920, P—1921, Bp. Rhineland. m. Sara Nanette Stow, Middletown, Conn., Oct. 5, 1922. F. R. S. Mark's Ch., Fall River, Mass.\*
- GRAINGER, John** (L. A.), 1905 Linwood St., San Diego, Cal.—Non-Par.—. b. England, Aug. 6, 1874; s. Charles Grainger and Harriet (Bamforth). Kan. Theol. Sch. D—1906, Bp. Coleman, P—1909, Bp. Brooke. m. Blanche Carroll, June 12, 1907. F. El Reno, Okla., 1905-09; R. All SS. Ch., McAlester, Okla., 1909-12; R. S. Luke Ch., Denver, Colo., 1912-14; R. S. Paul Ch., Durant, and S. Aug. Ch., Hugo; S. Paul Ch., Atoke, and several other mssns. in Okla., 1914-18; R. Ch. Redeem., Okmulgee, Okla., 1918-24; R. Chr. Ch., Coronado, Cal., 1925-28. Okla. Cler. Del. Gen. Conv., 1922.\*

**GRAINGER, William** (L. I.), East Hampton, N. Y.—R. S., Luke Ch., 1921—, b. England, July 26, 1872; s. Charles Grainger and Harriet (Bamforth). Harv., A.B., 1904; G. T. S., 1904-06. D—1906, Bp. Lawrence, P—1907, Bp. Talbot. m. Anna Henshaw Holbrook, Minneapolis, Minn., June 14, 1906. F. Chr. Ch., Susquehanna, Pa., and Oakland, Pa., 1906-08; Trin. Ch., Canton, Mass., 1909-15; R. Chr. Ch., Quincy, Mass., 1915-21.

**GRAMBS, George Lorenzo** (N'k.), 370 Clifton Ave., Clifton, N. J.—R. S. Peter's Ch., Dec., 1930—, b. Scranton, Pa., Mar. 10, 1901; s. Theodore Victor Grambs and Mary Belle (Davis). Pub. Schs., Scranton; Bethlehem Prep. Sch.; Lehigh Un., B.A., 1924; G. T. S., 1927. D—Apr., 1927, Bp. Talbot, P—Oct., 1927, Bp. Sterrett. F. Asst. M. S. Sph. and Incarn., Washington, D. C., 1927-28; P-in-C. S. Luke's, Elwood City and S. Andr. Ch., New Castle, Pa., 1928-30.

**GRAMLY, Luther W.** (Neb.), 505 Grain Exchange Bldg., Omaha, Neb.—Archd. Dio. Neb., Feb., 1930—. b. Buffalo Co., Neb., June 14, 1891; s. William Luther Gramly and Lizzie Catherine (Blue). State Teachers Coll., Kearney, Neb. D—1923, P—1924, Bp. Beecher. m. Docia Ruth Marsh. 1913. c. two. F. M-in-C. S. Matth. Ch., Alliance, Neb., 1923-26; R. Trin. Ch., Norfolk, Neb., 1926-30.

**GRAMMER, Carl E.**, 1008 Clinton St., Philadelphia, Pa.—R. S. Sph. Ch.—, b. Smyrna, Del.; s. Julius E. Grammer and Elizabeth A. (Sparrow). Joh. Hop., B.A., 1880; Trin. Coll., S.T.D., 1885; V. T. S., 1884. D—1884, Bp. Whittle, P—1885, Bp. Paret. m. Mary W. Page, Virginia, July 3, 1889. F. R. S. Thom. Ch., Hancock, Md., 1884-88; Ch. Epiph., Walnut Hill, Cincinnati, 1887; Prof. Ch. Hist., V. T. S., 1887-98; Chr. Ch., Norfolk, Va., 1898-05; S. Sph. Ch., Phila., Pa., 1905. Del. 5 Gen. Conv.; Pres. Bd. Directors, Sweet Briar Coll. Author: Articles, Pamphlets. "Bohlen Lectures," 1928; Examination of the "American Missal," 1931.

**GRANDA, Aniceto** (Cuba), Jovellanos, Cuba.—Non-Par.—.

**GRANGER, George L.** (W. N. C.), Imperial Hotel, Canton, N. C.—In-C. S. Andr. Ch., 1931—. Du Bose Meml. Trng. Sch. D—Apr., 1931, Bp. Horner.\*

**GRANNIS, Appleton** (Ma.), 8 Kirk St., Lowell, Mass.—R. S. Anne's Ch., 1912—. b. Utica, N. Y.; s. Charles K. Grannis and Annie (Appleton). Colomb., A.B., 1893, A.M., 1898; G. T. S., 1896. D—1896, P—1897, Bp. Starkey. F. R. S. Pet. Ch., Essex Fells, N. J., 1896-1902; Sen. Asst. S. Mich. Ch., N. Y., 1902-06; Trin. Ch., Boston, Mass., 1906-08; R. Ch. Ho. Apos., N. Y. C., 1908-12.

**GRANT, Frederick Clifton** (C.), Evanston, Ill.—President Western Theological Seminary, and Dean of the Faculty, 1927—. b. Beloit, Wis., Feb., 1891; s. Frank Augustus Grant and Anna Lois (Jack). Lawrence Coll.; Nash., 1911; G. T. S., B.D., 1913; W. T. S., S.T.M., 1916, D.D. (in course), 1922 (Honorary Nashotah, 1927). D—1912, Bp. Weller, P—1913, Bp. Toll. m. Helen McQueen Hardie, Evanston, Ill., 1913. F. Cur. S. Mark Cathd., Grand Rapids, Mich., 1912-13; P-in-C. S. Paul Ch., DeKalb, Ill., 1913-15; R. S. Luke Ch., Dixon, Ill., 1915-17; Asst. S. Luke Ch., Evanston, Ill., 1917-20. R. Trin. Ch., Chicago, 1920-24; Dean, Bex. Hall, Kenyon Coll., Gambier, O., 1924-26; Prof. Systematic Theology, Berk. Div. Sch., Conn., 1926-27. Mem. Chicago Soc. Biblical Research (Pres., 1924-27); Mem. Soc. Bib. Lit.; Mem. American Theol. Soc. (Pres. Western Branch, 1931—); A. L. A.; A.A. A.S.; Am.-Oriental Soc.; Mediaeval Academy of America. Editor-in-Chief, Anglican Theol. Review. Author: "The Gospel of the Kingdom"; "The Life and Times of Jesus"; "The Early Days of Christianity"; "The Way of Peace"; Life of St. Paul in "An Outline of Christianity"; "The Economic Background of the Gospels"; "New Horizons of the Christian Faith" (Hale Lectures, 1928); "Worship as a Factor in Religious Education." Essays and Reviews in the Bib. World, Amer. Journal Theol., Jour. Bib. Lit., Ang. Theol. Rev., Amer. Ch. Monthly, Church Quart. Review, Anglican Theological Review.

**GRANT, Laurence Herbert** (F. L.), Oneida, Wis.—R. Ho. Apostles—, Un. Cal., A.B., 1908; Nash., 1909; G. T. S., 1911. D—, P—1911, Bp. Grafton. F. Asst. S. Joh. Ch., Wausau, Wis., 1911-12; R. same, 1912-13; R. S. Jas. Ch., Albion, Mich., 1913-16; R. S. Mich. All Ang., Fort Bragg, Cal., 1916-21; R. Ho. Trin., Willows, Cal., 1921-22; R. S. Eliz. Mssn., White-rocks, Utah, 1922.\*

**GRANT, Pryor McNeill** (N. Y.), 560 West 24th St., N. Y.—Association Padre of Toc. H., Oct., 1925—Dir. Boys Bureau, Charity Organization Soc. and Assoc. of Improving Conditions of Poor, Feb., 1931—. b. Birmingham, Ala., June 20, 1894; s. Malcolm McNeill Grant and Vera Taylor (Wheaton). Paul Hayne Gram. Sch.; H. Sch., Birmingham, Ala.; Colomb., A.B., 1915; Stdt. Kings Coll., Un. London, 1924; G. T. S., B.D., 1919, S.T.M., 1928. D—1918, Bp. Reese, P—1919, Bp. Burch. Fellow G. T. S., 1918-19, and 1921-24; Mssy. wk. Dio. Albany, 1919-21; Chapt. Lake Delaware Boys' Camp Club, N. Y., 1919-25, also 1930. Stdt. N. Y. Sch. Social Work, 1922-24. Teaching Fellow G. T. S., 1924-26.

**GRASER, Gordon Louis** (Spok.), Trinity Vicarage, Sunnyside, Wash.—P-in-C. The Lower Yakima Valley Mssns., Oct., 1931—. b. Washington, D. C., June 30, 1902; s. Louis John Graser and Nellie M. (Harleston). Gram., H. Schs., and Emerson Inst., Wash., D. C.; S. Sph. Coll., B.A., 1927; G. T. S., one yr.; W. T. S., two yrs., B.D., 1930. D—May, 1930, Bp. Freeman, P—Dec., 1930, Bp. Cross. F. P-in-C. The Okanogon County Mssns., Dist. Spok., 1930-31.

**GRATOT, Frederick Louis** (C.), 530 Fullerton Parkway, Chicago, Ill.—R. Ch. Our Saviour, 1921—. b. DeSoto, Mo., 1891; s. Frederick Wilkinson Gratot and Catherine Boone (Rupard). W. T. S., 1916, S.T.B., 1918. D—1916, P—1917, Bp. Tuttle. m. Hester Dolson Dannemann, 1922. c. two. F. Asst. S. Joh. Ch., St. Louis, Mo., June-Sept., 1916; Cur. Trin. Ch., Highland Park, Ill., 1916-18; Cur. S. Jas. Ch., Chicago, 1918-19; Instr. Relig. Pedagogy, West Theol. Sem., Chicago, 1917-20; Relig. Editor Chicago Tribune, 1919-20; Asst. Ch. Ho. Spirit, Lake Forest, Ill., 1919-20.

**GRATTON, Walter Joseph** (N. Y.), All Saint's Rectory, Rosendale, N. Y.—R. All SS. Ch., Jan., 1929—. b. England, Sept. 4, 1882; s. Thomas Gratton and Ann (Bingham). Worley Ch. Sch.; S. Paul Theol. Coll., Braintree, Eng. D—1915, P—1916, Bp. of Ont. m. Kate Elizabeth Harrison. F. R. S. Joh. Ch., Massena, N. Y., 1924; P-in-C. Trin. Ch., Marshall, Mo.

**GRAVATT, John James, Jr.** (Sw. Va.), Staunton, Va.—R. Trin. Ch., 1918—. b. Hampton, Va., Oct. 3, 1881; s. John James Gravatt and India Wray (Jones). Un. Va., B.A., 1903; V. T. S., 1908. D—1903, Bp. Peterkin, P—1909, Bp. Gibson. m. Helen Stevens, April 19, 1922. F. Secy. Ch. Stud. Mssy. Assoc., 1908-09; Stud. Secy. Bd. Mssns. N. Y., 1909-11; R. Slaughter, Pa., Rapidan, Va., 1911-12; R. Ch. Asc., Frankfort, Ky., 1913-18; Chapt. with Army in France, 1918-19.

\***GRAVATT, Rt. Rev. William Loyall**, 1533 Virginia St., Charleston, W. Va.—Bishop of Dio., West Virginia, 1916—. b. Port Royal, Va., Dec. 15, 1858; s. Dr. John J. and Mary E. Gravatt. Private Schs.; Va. Polytechnic; V. T. S., 1886; Wash. and Lee, D.D.; Un. So., D.D., 1885. P—1886, Bp. Whittle. Con. Bp. Nov. 10, 1899, by Bpp. Whittle, Peterkin, Satterlee, Burton, Penick and Gibson. m. Sidney S. Peyton, 1887. c. three. F. Cur. S. Paul Ch., Richmond, Va., 1884-86; R. S. Pet. Ch., Norfolk, Va., 1886-93; R. Zion Ch., Charles Town, W. Va., 1893-99; Bp. Coadj. W. Va., 1899-1916.

**GRAVES, Frederick Daniel** (Nev.), 121 E. 8th St., Reno, Nev.—Vic. S. Sph. Univ. Chapel and S. Paul's, Sparks, Nev., Sept., 1931—. b. Littleton, N. H., July 21, 1878; s. Rt. Rev. Anson Rogers Graves and Mary (Watrous). Hob., A.B., 1900; G. T. S., 1903, B.D., 1916. D—1903, P—1904, Bp. Graves. m. Rebekah Denslow, N. Y., Feb. 5, 1907. F. Mssy. 7 Stations, Dist. Kearney, Neb., 1903-04; S. Matth. Ch., Omaha, Neb., 1905; Cur. Ch. S. Mary-the-Virg., N. Y. C., 1907; R. S. Matth. Ch., Alliance, Neb., 1910; Gr. Ch., Chadron, Neb., 1912; Muncie, Ind., 1917. Exam.

- Chapl. Dio. Indianapolis, 1913-17; Secy. Dioc. Bd. Mssn., 1914-17; R. Our Saviour, Hanford, 1917-19; Dist. Finance Commissioner, 1917; R. Ch. Gd. Shpd., Reedley, Cal., 1919-23. Dioc. Dir. Publ., Rel. Educ. and Pageantry and Asst. Gen. Mssy. Dio. San J., 1923-31. Secy. Dio., San J. Dist. Ex. Council, 1919-31. Editor, "Diocesan Bulletin," 1920-31. Author: "Its Radiant Hem" (Ch. Mssn. Pub. Co., 1916); "How the Light Came" (Ch. Mssn. Pub. Co., 1920); "Friends Wanted" (National Council, 1922); "Our Lady of the Olives" (Ch. Mssn. Pub. Co., 1924); "Simon Peter's Brother" (C. M. Pub. Co., 1928).
- ✦**GRAVES, Rt. Rev. Frederick Rogers**, 15 S. John's University, 190 Jessfield Rd., Shanghai, China.—Bishop Dist. of Shanghai, 1893.—b. Auburn, N. Y., Oct. 24, 1858; s. Samuel Seabury Graves, and Elizabeth Anna (Wilson) Hobbs, D.D., 1878; Oxon., 1908; G. T. S., 1881, D.D., 1893, D.—1881, Bp. H. C. Potter, P.—1882, Bp. C. M. Williams, Cons. Bp. June 14, 1893, by Bpp. Littlejohn, Coleman, Lyman, Dudley, Scarborough, Kinsolving, and Barry (Australia), m. Josephine H. Roberts, Brooklyn, N. Y., Jan. 27, 1883 (deceased). F. Mssy. China, 1881. Author: Eight Books Bingham's Antiquities; "Commentary on Isaiah"; "Commentary on the Psalms"; all in Chinese.\*
- GRAY, Arthur Powell** (Va.), West Point, Va.—R. S. John's, S. David's and S. Stph. Parishes, Feb., 1930.—b. Virginia, Jan. 10, 1883; s. Arthur Powell Gray and Mina (Radford). Un. Va., B.A., 1906; V. T. S., 1910, D.—1910, P.—1911, Bp. Randolph. m. Elizabeth S. Derby, Accomac, Va., 1911. c. four. F. R. Grammer Par. and Cumberland Par., 1910-17; Army Y. M. C. A. Work, 1917-19; R. Ch. Gd. Shpd., Forest Hill, Richmond, Va., 1919-30.
- GRAY, Arthur Romeyn** (N. Y.), 110th and Amsterdam Ave., N. Y. C.—Mem. Staff of Cathedral S. John the Divine.—b. Bergen Point, N. J., Dec. 30, 1875; s. George Zabriskie Gray and Kate (Forest). Un. So., D.D., 1914; Colmb.; Oxon., 1898-99. D.—1900, Bp. Lawrence, P.—1901, Bp. Doane. m. Laura Ferguson, Birmingham, Ala., 1898. F. Instr. Apol. Un. So., 1901-08; Chapl. Un. So., 1908-10; Educ. Secy. Bd. Mssns., 1911-17. Secy. for Latin Amer., Natl. Coun., 1917. Author: "Introduction to the Study of Apologetics, Un. So., 1910"; "Japan Advancing Whither"; "Story of the Church in China"; "The New World"; "That Freedom." Bd. Mssns. Text Books.
- ✦**GRAY, Rt. Rev. Campbell**, 710 Lincoln Way E., Mishawaka, Ind.—Bp. Dio. Northern Indiana, May, 1925.—Pres. Syn., Prov. Mid-West, 1926.—b. Bolivar, Tenn., Jan. 6, 1879; s. Rt. Rev. William Crane Gray, D.D., and Fannie Campbell (Bowers). Un. So., M.A., 1901; Nash., D.D., 1925; Un. So., Theol. Dept., 1902, D.D. Ade., 1926; G. T. S., 1902-04, S.T.D., 1926. D.—1904, P.—1905, Bp. Gray. Cons. Bp. May 1, 1925, by Bpp. Weller, Fawcett, Webb, Gallor, Anderson, McCormick, Francis and Griswold. m. Virginia Neil Morgan, Nashville, Tenn., Nov. 1, 1905. c. five. F. Mssy. So. Fla., 1904-14; Vic. S. Augustine's, Rhineland, Wis., 1914-22; R. S. Paul Ch., Peoria, Ill., 1922-25. Mssy. Coun. Dept. 4, 1908-12; Gen. Con., 1910-22; Trust. Un. So., 1911-13; Mem. Cathd. Chapter. So. Fla., 1911-14; Dioc. Bd. Mssns., 1914-16; Mem. Stndg. Com., 1915; Dioc. Bd. Rel. Educ., 1916; Prov. Syn., 1918-23; Exam. Chapl., Dio. 3.; Exam. Chapl., 1932; Chrnm. Soc. Serv., 1922; Lambeth Conference, 1930; Unity Com. and Sub. Com. theocof. Mem. Eccl. Relations Com., 1930; Mem. Doctrinal Cmmsn. of Anglican and Orthodox, 1931.
- GRAY, D. Vincent** (Ore.), Corvallis, Ore.—Vic. Ch. of Gd. Samaritan and Sstd. Chapl. Ore. Agricultural Coll., June, 1926.—Vic. S. Hild's, Monmouth, and Vic. S. Peter's, Albany, Ore.—b. Blunt, S. D., 1889; s. Thomas Jefferson Gray and Minnie A. (Miller), Slippery Rock, Pa., State Normal; Grove City Coll.; Wooster, A.B.; G. T. S., 1917. D.—1917, P.—1918, Bp. Whitehead. m. Estelle Christine Rutkamp, June, 1919. c., D. Vincent, Jr. F. P-in-C. S. Andr. Ch., New Kensington, Pa., 1919-21. In-C. Community work, Northern Okanogan Co., R. Dean Wenatche Deanery, Wash., 1921-24; Vic. Trin.
- Ch., Oroville, P-in-C. S. John's, Okanogan, S. Paul's, Omak, Wash., 1924-26.
- GRAY, Duncan Montgomery** (Miss.), Columbus, Miss.—R. S. Paul's Ch., Sept., 1929.—b. Meridian, Miss., May 5, 1898; s. Wm. Franklin Gray and Annie L. (McClung). Rice Inst., Houston, Tex.; Un. So. D.—June, 1925, P.—June, 1926, Bp. Bratton. m. Isabel Denham McCrady, June 17, 1925. F. In-C. Gr. Ch., Rosedale, Miss., 1925-26; R. Grace Ch., Canton and St. Mary's Mssn., Lexington, Miss., 1926-29. Dep. Gen. Conv., 1931.
- GRAY, Edward Dundas McQueen** (N. M.), Forest Green, Dorking, Un. Durham, Eng.—D.—1904, Bp. McKendrick. F. In-C. Carlsbad, N. M., 1904. Pres. Un. New Mex.\*
- GRAY, Francis Alexander** (Md.), Kingsville, Md.—R. S. Joh. Par., Kingsville and Trin. Ch., Long Green, Md., Jan., 1929.—b. La Plata, Md., Sept. 23, 1893; s. John Robert Gray and Sarah Fowke (Brown). Va. Polytechnic Inst., B.S.; Un. Nanking, China; Un. Pa., Candidate M.A. degree, 1929; Phila. Div. Sch., 1926. D.—1925, Bp. B. D. Tucker, P.—1927, Bp. Garland. m. Mary Beverly Jenkins, 1921. c. one.
- GRAY, Harry Graham** (L. A.), 6911 So. Rugby St., Huntington Park, Cal.—R. S. Clement's Ch., 1922.—b. Kingston, Ont., May 1, 1881; s. P. G. Gray and E. M. (Davy), Amb., A.B., 1904; Harv., 1905; Camb., B.D., 1907. D.—1907, Bp. Lawrence, P.—1908, Bp. Spalding, m. J. Mastin, Corona, Cal., Nov. 17, 1908. F. Gen. Mssy. Southern Nevada, 1907-10; Trin. Mssn., Los Angeles, Cal., 1910-14; M-in-C. S. Barn. Ch., Los Angeles, 1914-20; Bd. Christian Educ., 1912-17; Assoc. R. S. Jas. and S. Barn., 1920-21; Gen. Mssy. Northern Arizona, 1921-22.\*
- GRAY, S. R. C. (C.)**, 5249 Ingleside Ave., Chicago, Ill.—Retired, 1932.—D.—1885, Bp. Paddock, P.—1893, Bp. Nicholson. F. Gen. Mssy. Archipelago de Haro, Dio. Oly., 1885-93; R. S. Stph. Ch., Waterloo, Wis., 1893-95; Fndr. and R. S. Jas. Ch., Manitowoc, Wis., 1895-1907; Asst. (Pro Tem.) S. Chrys. Ch., N. Y. C., and Chapl. N. Y. Dio., 1907; R. S. Paul Ch., Kent Co., Md., 1907-09; R. Ascen. Ch., Pueblo, Colo., 1909-12; Vic. W. Denver and Emman. Meml. Ch., Denver, Colo., 1912-17; Asst. R. Gr. Ch., Oak Park, Ill., 1917; R. Loc. Ten., Trin. Ch., Chicago, Ill., 1918-19; R. S. Mich. and All Ang. Ch., Berwyn, Ill., 1919-24; R. S. Jas. Ch., Dundee, and Vic. S. Joh. Ch., Algonquin, and S. Peter's Mssn., Barrington, Ill., Feb., 1924-32; Exam. Chapl. Fond du Lac and Colo. Dios.; Fndr. and Warden Convalescent Home and Sisterhood of S. Joh. the Evang.; Chapl. Hosp., Denver, Colo.; Secy. of Church League of the Isolated Dio. Chi. Author: "A Western Girl"; Short Stories, poems and articles in Cur. Lit.
- GRAY, Walter H. (Be.)**, Bethlehem, Pa.—Dean Pro-Cathd. of the Nativity, Feb., 1932.—b. Richmond, Va., Aug. 20, 1898; s. William Cole Gray and Irena Hanswood (Talley). John Marshall Sch., Richmond, Va.; Un. Richmond; W. & M. Coll.; V. T. S., 1928, B.D. D.—June, 1928, Bp. H. St. G. Tucker, P.—Feb., 1929, Bp. C. B. Brewster. F. Asst. R. S. John's Ch., Hartford, Conn., 1928-32.
- GREANOFF, Albert Edward** (L. I.), 12 Prospect St., Huntington, N. Y.—R. S. John's Ch., Dec., 1927.—b. Cleveland, Ohio, 1889; s. Samuel Henry Greanoff and Mary Ann (Thornton). Lehigh Un.; G. T. S., 1915. D.—1915, P.—1915, Bp. Talbot. m. Eliza Jane Chatten, June 29, 1915. F. R. Ch. Gd. Shpd., Milford, Pa., 1915-18; R. Trin. Ch., West Pittston, Pa., 1918-27.
- GREEN, Arthur Ray** (Vt.)—D.—Jan., 1932, Bp. Booth. F. Methodist Minister.\*
- GREEN, Berryman** (Va.), 817 Prince St., Alexandria, Va.—Dean Emer., V. T. S., 1931.—b. Charlotte Co., Va., 1864; s. Col. William E. Green and Jane Elliot (Boylon). V. T. S., 1890, B.D.; Wash. and Lee, D.D.; W. and M. Coll., LL.D. D.—1890, P.—1891, Bp. Whittle. m. Nina D. Bouldin, 1891. F. R. So. Farnham Par., Va., 1891-93; S. Joh. Ch., Leesburg, Va., 1893-96; R. Chr. Ch., Alexandria, Va., 1896-1902. Dean, Theological Seminary Alexandria, Va., 1917-31, and Prof. Eng. Bibl.

- Eth. and Hom., V. T. S., 1902-31. Mem. Stndg. Com., 1896—; Pres. same, 1902; Dep. Gen. Con., 1916, 19, 22, 25, 28, 31.
- GREEN, Cephas** (S. V.), Bracey, Va.—R. S. Mark's Ch.—F. R. S. Luke and S. Thos. Ch., Lawrenceville, Va.\*
- GREEN, George Andrew** (N. Y.), Res., Chaplain's Residence, Sailors' Snug Harbor, Staten Island, N. Y.—Chap. The Sailors' Snug Harbor, May, 1927—. b. Oswego, N. Y., Feb. 17, 1871; s. George Green and Mary Ann (Tully). S. Stph., B.A., 1897, M.A., 1900; G. T. S. D—June, 1900, P—Nov., 1900, Bp. Talbot. m. Emily Marion Boyer, Oct. 30, 1901. F. Min. S. Stph. Ch., Catasauqua, Pa., 1900-05; Mssy. Slatington, Pa., 1901-04; R. S. Andr. Ch., Beacon, N. Y., 1905-15; Mssy., Chelsea, N. Y., 1912-15; R. Chr. Ch., Newton, N. J., 1915-19; Dir. Soc. Serv. Dept., Seamen's Ch. Inst., N. Y. C., 1919-27.
- GREEN, Henry M.** (Md.), 512 Park Ave., Baltimore, Md.—Retired—. F. Natchitoches, La.\*
- GREEN, James** (R. I.), Trinity Ch., Newport, R. I.—Cur. Trin. Ch., July, 1931—. G. T. S.; Du Bose Meml. Trng. Sch. D—Apr., 1931.
- GREEN, Mansel Brodriek** (C.), 1121 N. Humphrey Ave., Oak Park, Ill.—P-in-C. Ch. of Gd. Samaritan, 1927—. b. Richmond on Thames, Middlesex, Eng.; s. Oliver Green and Mary (Hart). Hayman Priv. Acad.; Harrow, Coll. of Preceptors; Internatl. Inst., Hamelin, Germany; Vitry-le-Francois, France; Cambridge, Eng.; Mich. Un. Sch. of Music. D—May, 1927. P—Feb., 1928, Bp. Griswold. m. Mary Helen Lake. c., two, daughter living. F. Mem. North West Mounted Police Force, Canada. In business. Lay R., S. Paul's by the Lake, Rogers Park, Chicago, three yrs.; Mem. Choir; Ch. Sch. Organist and Teacher. Fndr. Roosevelt Club, Sr. H. Sch. students Bible Class, S. Paul's by the Lake, Rogers Park, and Warden of Acolytes Guild. D-in-C. Ch. of Gd. Samaritan, Oak Park, Ill. Mem. Dioc. Dept. of Rel. Educa. Fellow. Theol. Soc., London, Eng. Pres. W. Side and W. Suburban Teachers Inst., Chicago. Author: "The Devil's Action," "The Devil to Pay." Ready for publication.
- GREEN, Oscar Frederic** (Cal.), 555 Waverly St., Palo Alto, Cal.—R. All SS. Ch., Jan., 1926—. b. Taylor, Tex., June 25, 1893; s. Alfred McLemore Green and Elizabeth Addie (Meek). H. S. Houston; Rice Inst., B.A., 1916; E. T. S., B.D., 1921; Fel. Prchg., U. T. S., N. Y. C., 1922-23. Stanford, M.A., 1926. D—1921, Bp. Babcock, P—1922, Bp. Stevens. F. Assoc. Ho. Trin. Ch., Brooklyn, 1921-23; R. Eman. Ch., Lockhart, and S. Mark's, San Marcos, Tex., 1923-26.
- GREEN, Robert Bakewell** (Pa.), Norwood, Pa.—R. S. Stph. Ch., Norwood—. b. England, 1870; s. Rev. Henry Bakewell Green. Sidney Sussex Coll., Camb., B.A., 1892. D—1899, P—1900, Bp. Rochester. F. Cur. Wimbledon, Eng., 1899-03; R. S. Mark Ch., Johnston, Pa., 1903-04; P-in-C. Ch. Belov. Disc., Phila., Pa., 1904-08.
- GREEN, Stephen R.** (Md.), 2316 W. Lanvale St., Baltimore, Md.—R. Ho. Trin. Ch., Jan., 1927—.
- GREEN, Thomas Edward** (Ia.), Natl. Headquarters, Amer. Red Cross, Washington, D. C.—Director Speaking Service, A. R. C., 1918—. b. Pa., Dec. 27, 1857; s. John M. Green and Martha (McCreary). Pr. Sem., 1878; MceKn., M.A., 1875, A.B., 1878; Gr., S.T.D., 1889; Unv. Pittsburg, M.A., 1915; S. John's Annapolis, D.Litt., 1931. D—1887, Bp. McLaren, P—1887, Bp. Seymour. m. Laura E. Johnson, 1880. F. S. Andr. Ch., Chicago, Ill., 1887-88; R. Gr. Ch., Cedar Rapids, Ia., 1888-1903. Dep. Gen. Conv., 1889-98; Elected Bp. Iowa, 1898, declined; Chapl. Gen. (U. S. A.)—Sons of Rev., 1902-08-23-25-29. Grand Pre Knights Templar; Pres. S. A. R., 1894-98-99; Vice Pres. Gen. Soc. War of 1812; Mem. Soc. Colonial Wars; Loyal Legion; 32° Mason; Dir. Speakers Bureau, U. S. Treas. for Liberty Loans; Director Speakers Bur., European Relief Coun.; Speakers Bur., Chinese Fam. Relief, Chev. Leg. of Hon., 1923; French Medal Hon., 1921; Polish Medal Merit, 1922; Chinese Medal Hon., 1922; Medal French Red Cross, 1920; Chevalier Polonia Restituta, 1930. Author:
- "The Man Traps of the City" (1885); "The Challenge of Faith" (1892); "The Hill Called Calvary" (1899); "In Praise of Valor" (1899); "The Dynamic of Destiny" (1902).
- \***GREEN, Rt. Rev. William Mercer**, 1514 23rd Ave., Meridian, Miss.—Bp. Coadj. Mississippi, 1919—. b. Greenville, Miss., July 12, 1876; s. Duncan Cameron Green and Arabella (Bott). Un. So., B.A., 1896, M.A., 1898, B.D., 1899, D.D., 1919. D—1899, P—1900, Bp. Hugh Thompson. Cons. Bp. May 20, 1919, by Bpp. Tuttle, Sessums, Gallor, Winchester, J. S. Johnston. m. Pauline Priestley, Canton, Miss., Nov. 16, 1904. F. M-in-C. S. Columb. Chap., Jackson, Miss., 1899-1900; R. Gr. Ch., Canton, Miss., 1901-02; Asst. S. Joh. Ch., Knoxville, Tenn., 1902-05; R. S. Paul Ch., Meridian, Miss., 1905-09; Dean All SS. Coll., Vicksburg, Miss., 1909-11; R. S. Andr. Ch., Jackson, Miss., 1911-19. Editor Dioc. Paper, "The Church News," 1907-09; Dean Convo., Jackson, 1908-09; Mem. Stndg. Com., 1909-19; Dep. Gen. Conv., 1910-19; Trust. Un. So., 1906-09; Trust. All SS. Coll., 1909-19; Trust. Du Bose Mem. Sch., 1922-26.
- GREENBERG, Harry G.** (L. I.), 44 Debevoise St., Brooklyn, N. Y.—In-C. Ho. Comforter Ch.—\*
- GREENE, Allen** (N'k), 314 Palisade Ave., Union City, N. J.—R. S. John's Ch., 1918—. b. Providence, R. I., July 15, 1880; s. Lewis Allen Greene and Ella W. (Metcalfe). Br. Un., A.B., 1902; Camb. Theol. Sch., B.D., 1905. D—1905, P—1905, Bp. McVickar. F. Cur. Gr. Ch., Providence, R. I., 1905-08. Mem. Dioc. Bd. Educ., 1914-18; R. S. Paul Ch., Peabody, Mass., 1908-18; Secy. Bd. Rel. Educ., 1923.
- GREENE, Donald Warner** (Conn.), 64 S. Main St., Wallingford, Conn.—R. S. Paul Ch., Sept. 1925—. b. Logan, Utah, Feb. 3, 1890; s. Elijah Warner Greene and Mary (Dailey). Ho., A.B., 1909-13; G. T. S., 1913-15. D—1916, P—1917, Bp. R. H. Nelson. m. Emma Elizabeth Sessler, Waterloo, N. Y., 1915. F. R. Trin. Ch., Gloversville, N. Y., 1915-19; Asst. S. Joh. Ch., Bridgeport, Conn., 1919-22; R. S. Thos. Ch., Bethel, Conn., 1922-25.
- GREENE, Frank Cecil** (Minn.), Seabury Divinity School, Faribault, Minn.—Non-Par., Student, Sept., 1931—. b. Stanford-le-Hope, Eng., Mar. 18, 1892; s. John Greene and Emma (Finch). Shaw's, Toronto, Can.; King's Coll. (incompleted course, account going to Mission Field); Sea. D—May, 1925, P—May, 1927, Bp. F. A. McElwain. m. Florence Anna Dunn, June 23, 1926. c. one. F. R. S. Paul's Ch., Owatonna, Minn., 1928-31.
- GREENE, Richard P.** (Lib.), Butor, Cape Palmas, Liberia, W. Africa.—In-C. Butor Station Mssn.—. F. Mssy. Nyano, Liberia, W. Africa.\*
- GREENFIELD, W. A.**, Fortsville, Bassa, Liberia, W. Africa.—In-C. S. Philip's Mssn. and Princ. Bp. Over's Sch. for Boys—. F. Mssy. Since Dist., W. Africa.\*
- GREENWOOD, Westwell** (Md.), 1110 St. Paul St., Baltimore, Md.—Cur. Chr. Ch., Baltimore, June, 1930—. b. Cumberland, R. I.; s. Henry Greenwood and Elizabeth (Westwell). H. Sch., Cumberland; Colmb. A.B., A.M.; G. T. S.; E. T. S. D—June, 1930, Bp. Babcock, P—Jan., 1931, Bp. Helfenstein.
- GREENWOOD, Wilfrid Lawson** (Conn.), 271 Broad St., Windsor, Conn.—R. Gr. Ch., 1927—. b. Halifax, England; s. Thomas Greenwood and Sarah (Mitchell). Un. Cal., B.A., 1908, M.A., 1908; Ch. Div. Sch., Pac. D—1910, Bp. Nichols. P—1911, Bp. Sanford. F. S. Luke Ch., Merced, Cal., 1910; Asst. Trin. Ch., Mt. Vernon, N. Y.; R. S. Barth. Par., White Plain, N. Y., 1918; Vic. S. Barth. Par., N. Y. C., 1919-20; R. Ch. of Ascen., Brooklyn, N. Y., 1920-27.
- GREER, Harry Ross** (N. Y.), Millbrook, N. Y.—R. Gr. Ch., Dec., 1930—. b. Atlanta, Ga., Nov. 1, 1903; s. Harry Goldsmith Greer and Cleo Eliza Greer. Boys' H. Sch., Atlanta; Fellow N. Y. Sch. Social work, summer, 1922; Lehigh, 1924, B.A.; G. T. S., 1927. D—Apr., 1927, P—Nov., 1927, Bp. Mikell. m. Marjorie MacMachan, Nov. 19, 1928. c. son, daughter. F. Asst. Chr. Ch., N. Y. C., May, 1927-Dec., 1928; R. Chr. Ch., Red Hook, and Vic. All SS. Chap., Upper Red Hook, N. Y., 1928-30.

- GREGG, Jesse Roy** (W. Mo.), 413 Vine St., Boonville, Mo.—R. Chr. Ch. Sept., 1927—; b. Denver, Colo., Oct. 11, 1881; s. Jesse D. Gregg and Frances (Place). Un. So., special stdt., 1925. D—1925, P—1926, Bp. Maxon. m. Nette E. Bartlett, Oct. 14, 1903. F. In-C. S. Andrew's Mssn., Alcon, Tenn., 1926.\*
- GRESHAM, George Seddon** (S. Va.), 412 34th St., Norfolk, Va.—R. Ch. of Ascen., Mar., 1930—; b. Cape Breton, Feb. 27, 1889; s. Robert Gordon Gresham and Harriet Agnes (England). Pub. Sch., Cambridge, Mass.; S. Stp., B.A.; G. T. S.; V. T. S., 1925. D—Dec., 1924, Bp. W. Lawrence, P—June, 1925, Bp. J. E. Freeman. F. Teacher, St. John's Un., Shanghai, China, 1920-23; P-in-C. S. Pet. Ch., Huntington, W. Va., 1925-26; P-in-C. Ch. of Advent, Ocean View, Norfolk, Va., 1926-28; P-in-C. S. Paul's Ch., St. Louis, Mo., 1928-30.
- GRESHAM, James Wilmer** (Cal.), 1219 Sacramento St., San Francisco, Cal.—Dean Gr. Ch. Cathd., 1910—; b. Ocean Springs, Miss., May 13, 1871; s. James McAllister Gresham and Emily (Seymour). Un. So., B.D., 1896, D.D., (Hon.); Oxon. Spec. Stud., 1900. D—1895, Bp. Gallor, P—1896, Bp. Sessums, m. Emily W. Cooke, 1898. F. Asst. Trin. Ch., New Orleans, 1896-97; R. S. Jas. Ch., Baton Rouge, La., 1898-1900; Gr. Ch., Charleston, S. C., 1900-02; R. Trin. Ch., San Jose, Cal., 1904-10. Pres. Stndg. Com., 1920—, Exam. Chapl., Dio. Cal. Author: "The Young Man, His Friends and Companions, His Marriage and Home" (Paper, \$0.50, New Book Store, San Francisco, Cal.); "The Beatitudes of Jesus," with Introd. by Bp. Nichols (Cloth, \$1.00, New Book Store, San Francisco, Cal.); "Wings of Healing" with Annotations, 7th edition.
- GRIBBIN, Robert Emmet** (N. C.), 720 W. 5th St., Winston-Salem, N. C.—R. S. Paul Ch., 1921—; b. Windsor, S. C., Feb. 21, 1887; s. John Gribbin and Rebecca (Moore). Mil. Coll. of S. C., B.S., 1906; Coll. Charleston, B.A., 1909; G. T. S., 1912. D—1912, P—1913, Bp. Guerry. m. Emma Manigault Jenkins, Yonges Island, S. C., June 30, 1915. F. Asst. Min. Gr. Ch., Charleston, S. C., 1912-15; Asst. Min. S. Luke Ch., Atlanta, Ga., 1915-16; R. S. Joh. Ch., Wilmington, N. C., 1916-21; Chapl. Camp Sevier, S. C., Jan., 1918-Apr. 1918, Chapl. 3rd Pioneer Inf.
- GRIFFIN, Robert Benjamin** (N. J.), 812 Berkeley Ave., Trenton, N. J.—Cur. All SS. Chap., Trin. Ch., Apr., 1931—; b. Belfast, Ireland, Dec. 26, 1893; s. Edward Arthur Griffon and Sarah (Fawcett). Private Schs., U. S. A. and Ireland; Princ., left for travel and to enter business abroad before taking degree; G. T. S., 1931. D—Apr., 1931, P—Oct., 1931, Bp. Matthews. m. Ruth Troth, June 1, 1931.
- GRICE, Samuel W.** (N. Y.), 175 West 63rd St., N. Y. C.—Vic. S. Cyprian's Chap., Dec., 1930—; S. Augustine's Coll.; Bp. Payne Div. School. D—1905, P—1906, Bp. Capers. F. Spartansburg, S. C.; Blackstone, Va.; R. All SS. Ch., Petersburg, Va.; Prof. Prep. Latin and Greek, Gen. Hist., Bible Hist. and Eng., Bp. Payne Div. Sch.—.
- GRIER, William Alfred** (N. Y.), 979 Ogden Ave., N. Y. C.—R. S. Alban's Ch., 1926—; b. Chicago, Ill., Feb. 26, 1876; s. Henry Baldwin and Ellen G. (Goodman) Grier. Ken., B.S., 1897; Bex., 1900; G. T. S., B.D., 1916; Ken. Coll., M.A., and Colmb. Un., M.A., 1918. D—1900, P—1901, Bp. Leonard. F. Gr. Ch., Clyde, O., 1900-01; Ch. S. Joh-the-Evang., Toledo, O., 1901-05; Gr. Ch., Sheboygan, Wis., 1905-07; Calv. Ch., Phila., Pa., 1907-10; Trin. Ch., Winchester, Tenn., 1911; Cur. Mt. Calv. Ch., Baltimore, 1912; Cur. S. Mark Ch., Phila., 1913-14; Chapl. S. Stp. Coll., Annandale, N. Y., 1915; Cur. Ch. S. Edw-the-Martyr, N. Y. C., 1916-26. Fnded. All SS. Mssn., Toledo, O., 1903.
- GRIESMYER, Orin Anthony** (Minn.), 2124 Como Ave., Apt. 303, St. Paul, Minn.—R. S. Matth. Ch., Sept., 1930—; b. Cleveland, N. Y., 1908; s. Anthony Griesmyer and Mary (Robson). Colo. State Coll.; S. John's Coll., Greeley, Colo.; Sea., 1931. D—May, 1931, Bp. Mize.
- GRIESSER, Robert Albert** (San J.), 1207 Harvard Ave., Claremont, Cal.—Non-Par., 1923—; b. Buffalo, N. Y., Feb. 5, 1881; s. Robert Griesser and Amelia (Ammer). Syr. Un., Ph.B., 1904; V. T. S., 1907, B.D., 1908. D—1907, P—1908, Bp. Walker. m. (1) Mary Ridout Green, Stafford, Va., July 26, 1911; (2) Marguerite V. Roueche, June 16, 1928. F. M-in-C. S. Mary Ch., Gowanda, N. Y., and Trin. Ch., Hamburg, N. Y., 1907-09; Mssy. Shanghai Dist., China, 1909-15; Loc. Ten. S. Paul Ch., Syracuse, N. Y., Feb.-Sept., 1916; R. S. Paul's Ch., Visalia; S. Joh., Tulare, Cal., 1916-23; Loc. Ten., Gr. Ch., Glendora, Cal., 1930-31. Secy. Shanghai Dioc. Conv., 1911-13.
- GRIFFIN, Alfred William** (N. H.), Hopkinton, N. H.—R. S. Andrew's Par., 1921—; s. James S. Griffin and Thirza (Ackland) Griffin. Rev. M. R. Hooper's Acad., Yonkers, N. Y.; S. Stp. Coll.; G. T. S. D—1892, P—1893, Bp. Potter.\*
- GRIFFIN, Arthur M.** (Conn.), Canaan, Conn.—In-C. Chr. Ch.—\*
- GRIFFIN, Frederick Stirling** (L. I.), Maspeth, N. Y.—R. S. Sav. Ch., 1892—; S. Stp., B.A., 1887; G. T. S., 1890, D—1890, P—1890, Bp. Doane. F. S. Paul Ch., Sidney, N. Y., 1890-92.\*
- GRIFFIN, Herbert Henry** (O.), 318 W. Crawford St., Findlay, O.—R. Trin. Ch., Findlay and P-in-C. S. Paul's Ch., Kenton, Oct., 1928—; b. Taunton, Somerset, Eng., Oct. 30, 1895; s. William John Griffin and Louisa (Holmes). Huish Gram. Sch., Taunton, Eng.; Nash; Bex., B.D., 1927. D—1927, Bp. Leonard, P—1928, Bp. Rogers. m. Lillian Clarke, Aug. 2, 1927.
- GRIFFIN, William Lamson, Jr.** (N'k), 222 Broadway, Paterson, N. J.—Cur. S. Paul's Ch., Feb., 1927—; Harv., A.B.; G. T. S. D—Apr., 1926, Bp. Lines, P—Dec., 1926, Bp. Stearly. F. In-C. Epiph. Ch., Allendale, N. J., 1925-27.\*
- GRIFFITH, George Berkeley** (W.), 2622 Rhode Island Ave., Washington, D. C.—Hon. Assoc. M. S. Marg. Par., Washington, 1931—Retired, July, 1931—; D—1898, P—1899, Bp. Whittle. F. R. Trin. Meml. Ch., Ambler, Pa.; R. Ch. Pr. of Peace, Baltimore, Md.; R. S. Pet. Ch., Poolesville, Md.; Assoc. M. S. Marg. Par. and In-C. S. Luke's, Bladenbury, S. Joh., Mt. Ranier, Md., 1926-31.
- GRIFFITH, George Taylor** (N. I.), 297 E. 37th St., Portland, Ore.—Retired—; Weston Sch. for Boys; Upper Can. Coll.; Wyc. Coll.; Sea., B.D., 1884; Un. So. D—1884, P—1885, Bp. McLaren. F. Cur. S. Ignat. Ch., N. Y. C., 1886-89; Cur. S. Clem. Ch., Phil., Pa., 1890-95; R. S. Jas. Ch., Vincennes, Ind., 1895-98; Chap. Howe Sch. for Boys, 1895; Mssy. and Spec. Pr., 1914; Chapl. and Tchr., Howe Sch., 1914-20; P-in-C. S. Andr. Mssn. House and adj. Mssns., Valparaiso, Ind., 1920; Serv. during summer vacation Staff Mt. Calv., Baltimore, S. Pet., Chicago, and P-in-C. (3 sum.) Gr. Ch., Albany, N. Y.\*
- GRIFFITH, George William** (Me.), 64 Rustic Terrace, Bristol, Conn.—Retired, 1924—; Ya., 1881, B.D.; Berk., 1886, F. R. Lime Rock, Conn., 1906; R. S. Paul Ch., Waterville, Conn.\*
- GRIFFITH, Henry Allen** (W.), 1826 16th St., N. W., Washington, D. C.—Secy. Diocese of Washington, 1920—Chapl. U. S. Soldiers' Home, 1910—; b. Virginia; s. Rev. Samuel H. Griffith. Priv. Tutors; Ross Acad., Curtiss, Conn.; Oakland Acad.; Un. Pittsburg, Medical studies Col. P. and S.; Phil. Div. Sch., P. at graduation, Bp. of Pa. F. Asst. M. Ch. of the Saviour, Phila.; R. Silver Spring Par., Md. and D. C.; Assoc. R. Ascen. Par., Washington. Mem. Joint Dioc. Lesson Bd., Phila. (in Dio. Washington). Mem. Stndg. Com.; Secy. Archdeaconery; Mem. Exec. Coun.; Chrmn. Com. on Records; Dep. Synod, third Prov.; Supplemental Dep. Gen. Conv.; Mem. Greater Chapt. Natl. Cathd.; Pres. Washington Clericus, 1908, 30, 31.
- GRIFFITH, Jesse Dewey** (Ia.), 1102 Brady St., Davenport, Ia.—The Bishop's Vicar, June, 1930—; b. Des Moines, Ia., July 31, 1879; s. Richard A. Griffith and Jennie (Dewey). D—Apr., 1927, P—Mar., 1928, Bp. Longley. m. Mary Stevens, 1902. c. Six. F-in-C. under Bp. Longley, S. Andrew's Mssn., Des Moines, Ia., 1928-30.
- GRIFFITH, John Hall** (Be.), 22 Academy St., Plymouth, Pa.—Vic. S. Pet. Ch., of S. Stp.

- Par., Wilkes-Barre, Pa., 1907— b. Llanelly, Wales, Sept. 26, 1895; s. David Hall Griffith and Elizabeth Jane (Thomas). S. Stph. B.A., 1889; Sea., 1892. D—1892, Bp. Whipple, P—1893, Bp. Gilbert, m. Eleanor L. Hoyt, 1894. F. Mssy. Le Secur, Henderson and Belle Plaine, Minn., 1892-94; Asst. S. Paul Ch., Albany, N. Y., 1894-95; Sayre, Pa., 1895-1907.\*
- GRIFFITH, John Hammond** (S. Va.), 1040 Spotswood Ave., Norfolk, Va.—Asst. S. Luke's Ch., Nov., 1931.— (Supply during illness of rector, Apr., 1931).— b. Norfolk, Va., July 2, 1871; s. John Hammond Griffith and Eugenia (Whitehurst). Wash. and Lee Un., 1891; V. T. S., 1895. D—1895, P—1898, Bp. Cheshire, m. (1) Melvina A. Greenough, Alexandria, Va., Apr. 21, 1897, (2) Miss Daisy D. Davies, June 30, 1926. F. Asst. S. Pet. Ch., Charlotte, N. C., and Messy. Mecklenberg Co., 1895-96; Trin. Ch., Statesville, and Ascen. Ch., Hickory, N. C., 1896-98; R. S. Mary, Kinston, and S. Barn. Mssn., Snow Hill, N. C., 1898-1918; R. Ho. Cross Par., Tryon, N. C., Oct., 1918-May, 1919; Archd. Dio. W. N. C., 1919-26; R. S. Jas. Ch., Lenoir, N. C., 1926-28; P-in-C. S. Andr. Ch., Canton and S. John's, Sylva, N. C., 1928-29; R. Ch. of Advent, Ocean View and Ch. of Epiph., Norfolk, Va., 1929-31. Dep. Gen. Conv., 1913-16.
- GRIFFITH, Morgan Llewellyn**, (Pa.), 6 Elm Ave., Upper Darby, Pa.—Non-Par., 1931.— N. Y. Law, 1886; G. T. S., 1912. D—1912, P—1912, Bp. Robinson, F. Cur. Ch. Gd. Shpd., Brooklyn, N. Y., 1912-14; R. S. Geo. Ch., Flushing, N. Y., 1914-19; R. S. Wilfred's Par., Camden, N. J., 1919-22; Chapl. S. Mich. and All Angels', Phila. Pa., 1923-24; Asst. F. S. Paul's, Clinton St., Brooklyn, N. Y., 1924-25; Spec. Preacher, S. Alban the Martyr, Holborn, London, Eng., 1925; Asst. F. Ch. of Ascen. Lavender Hill, London, S. W., Eng., 1925-29; Asst. P. Ho. Trin. Ch., Strout, Green, London, N., 1930; Loc. Ter. S. Paul's, Clinton St., Brooklyn, N. Y., 1931. Permanent License for Ch. of Eng. from Ld. Abp. Canterbury, 1928.
- GRIFFITH, Simeon Nathaniel** (E. C.), Edenton, N. C.—P-in-C. S. Joh. Evang., Edenton and S. Phil., Elizabeth City, 1919— b. Georgetown, British Guiana, S. A., Feb. 11, 1889; s. Joseph Nath'l Griffith and Martha Jane (Rock). Shaw Un., N. C.; Un. Boston Med. Sch., Regent's Certificate; N. Y., Teacher's Certif., N. C.; Bp. Payne Div. Sch., 1911; G. T. S., B.D., 1914. D—1911, Bp. Gravatt, P—1914, Bp. Greer, m. Mattie Lee Moye, Greenville, N. S., Oct. 7, 1922. c., daughters, two, adopted. Appointed teacher, city schs., Edenton, N. C.
- GRIFFITHS, Alfred Leslie** (P. I.), Brent School, Baguio, P. I.—Chapl. Brent Sch., Sept., 1931.— b. Methuen, Mass., Aug. 3, 1904; s. Alfred Griffiths and Kate (Jackson). Ed. Searles H. Sch., Methuen; Hob., B.A., 1928; Harv. Summer Sch.; V. T. S., B.D., 1931. D—June, 1931, Bp. Tucker, P—Dec., 1931, Bp. Mosher.
- GRIGGS, Walter G. (N'k)**, 407 Broad St., Newark, N. J.—Cur. House of Prayer.— G. T. S., F. R. Chr. Ch., Crookston, Minn.\*
- GRIME, William** (L. I.), 70 Grace Ave., Great Neck, N. Y.— R. S. Paul's Ch., 1931— b. Royton, Eng., Aug. 1, 1898; s. Thomas Grime and Sarah Hannah (Stansfield). Cheshire Acad., Cheshire, Conn.; Trin. Coll. B.A. M.A., Berk., B.D., 1930. P—1920, P—1921, Bp. Brewster, m. Alice Catherine Kair, Dec. 28, 1920. F. Asst. Chr. Ch. Cathd., Hartford, Conn., 1920; Asst. All SS. Ch., Great Neck, L. I., N. Y.
- GRIMSHAW, Weston Edmund** (N. J.), Helmetta, N. J.—In-C. S. George's— b. Springfield, Mass., Aug. 21, 1882; s. James Weston Grimshaw and Mary Ann (Whytock). Richmond Coll., 1907; G. T. S., 1911. D—1911, P—1912, Bp. Scarborough, m. Emma Josephine Miller, Oct. 4, 1911. F. Asst. Chr. Ch., So. Amboy, N. J., 1911-14; R. S. Eustace and Hubert's Par., Lake Placid, N. Y., 1914-16; Loc. R. King and Queen Par., Chaptico, Md., 1916-20; R. S. Thos. Par., Cromme, Md., 1920-21; R. Trin. Ch., Fayetteville, N. Y.; P-in-C. S. Paul's, Trenton, N. J.\*
- GRINDON, Howard A. L. (Mil.)**, Whitewater, Wis.— R. S. Luke's Ch., Dec., 1931— b. Kentville, Nova Scotia, Can., Jan. 31, 1900; s. Leopold J. K. Grindon and Ethel Emma (Harris). Sea. Coll. and Sem. Course, 1921-26; Sea. Div. Sch. D—May, 1925, P—May, 1926, Bp. F. A. McElwain, m. Geraldine Doris Harger, Sept. 23, 1926. c. one. F. Off. New Ulm and Sleepy Eye, Minn.; P-in-C. Pipestone, Luverne, Slayton, Minn., 1926-27; R. S. Peter's Ch., St. Paul, Minn., 1927-31.
- GRINDY, Roy Melvin** (Ma.), 4 Martin St., Marblehead, Mass.—Min. Wyman Meml. Chapel, Sept., 1927— b. North Adams, Mass., Jan. 10, 1899; s. Joseph Gould Grindy and Rachael Horwell (Cooper). Wms. Coll. A.B., 1920; Harv.; E. T. S., B.D., 1928. D—Feb., 1927, P—Dec., 1927, Bp. Slattery, m. Gertrude Kincaid Pratt, Sept. 18, 1920.
- GRING, Ambrose D.**, 220 Brattle St., Cambridge, Mass.— F. and M.; Ya. Div., B.D., 1878. D—1891, P—1892, Bp. Rulison, F. Forest City, Pa., 1890-91; In-C. Rogawa Ch., Kyoto, Japan, 1892. Author: "Eclectic Chinese-Japanese-English Dictionary."\*
- GRINT, Alfred Poole**, 181 Norwood Ave., Edge-wood, R. I.—Retired, 1931— s. James Grint and Jane (Poole). Trin. B.A., 1881; Colomb. Ph.D., 1889; G. T. S., S.T.B., 1885. D—1884, P—1885, Bp. H. C. Potter, m. Martha J. Sampson, New York City, Feb. 16, 1886. F. M-in-C. Gr. Ch., W. Farms, N. Y., 1884-85; Cur. S. Mary Ch., Brooklyn, N. Y., 1885-88; R. S. Joh. Ch., Warehouse Pt., Conn., 1888-90; R. S. Jas. Ch., New London, Conn., 1890-1909; R. S. Andr. Ch., St. Johnsbury, Vt., 1910-22; Vic. S. Mary's Ch., Warwick Neck, R. I., 1922-31. Pres. Stndg. Com., Dio. Vt., 1915-22; Dep. Gen. Conv., 1919. Mem. Delta Kappa Epsilon, F. & A. M. Author: "The Seabury Thanksgiving" (1886).
- GRISCOM, Acton**, 20 5th Ave., N. Y. C.—Cur. Chapl. of the Comforter, 10 Horatio St., N. Y. C., 1918— b. Flushing, Long Island, N. Y., Aug. 13, 1891; s. Clement Acton Griscom and Genevieve (Ludlow). Colomb. Un., A.B., 1913, M.A., 1916. D—1913, P—1918, Bp. Greer, F. Secy. of War Com., Chap. of the Comf. Author: Y. M. C. A. (Illustrated) Lecture to Soldiers on Alsace and Lorraine: articles on German Crime Statistics; "We Can," and occasional magazine verse; "The Book of Basingwerk and Ms. Cotton Cleopatra B. V.," a study of Welsh sources for early British history; "The Date of Geoffroy of Monmouth's Historia; New MSS. Evidence"; "The Historia Regum Britanniae of Geoffroy of Monmouth" Latin text, translation from the Welsh, and discussion; and a number of essays and reviews.\*
- GRISWOLD, Edwin Viets** (C.), 3402 W. 62nd Place, Chicago, Ill.—P-in-C. S. Elizabeth's Ch., 1920— b. Worthington, O., 1879; s. Worthington Franklin Griswold and Fondello Ruth (Griswold). Gram. and H. Schs., Worthington; O. S. Un. and State Law Coll.; W. T. S., 1919, S.T.B. D—1919, P—1920, Bp. Griswold, m. Olive Snyder, 1906. Admitted to the Bar and practiced law, 1906-16. Mem. Ill. S. A. R.; American Bar Assoc., Knights Templar; Chapl. 1st Lieut., U. S. Army Reserves.
- GROBB, Roy Braund** (C.), St. Paul's Rectory, Riverside, Ill.—R. S. Paul Ch., Jan., 1927— b. St. Catharines, Ont.; s. James A. Grobb and Mary Elizabeth (Pennington) Colleg. Inst., St. Catharines, Ont.; Un. Tor., M.A.; Wycliffe, 1906. D—1906, P—1907, Bp. of Toronto, m. Nina B. Evans, 1925. F. Asst. S. Paul Ch., Chicago, Ill., 1924-27.
- GROSS, Charles Henry**, 85 Main St., Norwalk, O.—R. S. Paul Ch., 1916— b. N. Y. C., May 6, 1875; s. Joseph H. Gross and Christine M. Gross. Coll. N. Y.; V. T. S. D—1902, Bp. Gibson, P—1903, Bp. Gravatt, m. Alice Elliott Bell, N. Y. C., June 25, 1902. F. R. Cople Par., Va., 1902; Asst. Mem. Ch. Baltimore, Md., 1903; R. S. Paul Ch., Greenville, O., 1906.\*
- GROSS, Charles M. (W. Ma.)**\*
- GROTON, John Mansfield** (Ma.), 35 Maple St., New Bedford, Mass.—R. Gr. Ch., 1923— b. Westerly, R. I., July 14, 1887; s. William Mansfield Groton and Hannah (Babcock). Ep. Acad., Phila., Pa.; Harv., A.B.; Un. Pa., A.M.; Phila. Div. Sch., B.D. D—1912, Bp. Rhineland, P—1914, Bp. Garland, m. Annetette

- Cottrell, Aug. 12, 1920. c. Four. F. Sr. Chapel, First Division, Army of Occupation; R. Ch. Our Sav., Jenkintown, Pa., 1915-23.
- GROTON, Nathaniel Babcock** (Pa.), Whitmarsh, Pa.—R. S. Thom. Ch., 1913— b. Westerly, R. I., Jan. 19, 1885; s. William Mansfield Groton and Hannah (Babcock) Harv., A.B., 1907; Phila. Div. Sch., 1910, S.T.B., 1922. D—1910, Bp. Whitaker, P—1912, Bp. Greer, m. Anna Constance Haffern, Phila., Pa., Nov. 5, 1913. F. Cur. Gr. Chap., N. Y. C., 1910-12; Cur. Gr. Ch., N. Y. C., 1912-13. Vol. Civil Chapel, Camp Hancock, Georgia, 1917-18; Mem. Bd. of Managers of the Episcopal Hospital, Phila., Pa.
- GROUT, George Herbert Paul** (A.), Oakville, Ontario, Canada.—Retired, 1921— b. Sterling, Ont., Can., Jan. 25, 1869; s. George William Grout and Charlotte Eliza (Lundy). Trin. Coll. Sch., Port Hope, Can., 1884-88; T. C. T., B.A., 1890, M.A., 1892; Jub. Scholarship, 1890 and 1891. D—1892, Abp. Lewis, P—1892, Bp. Hamilton, m. Ella Mary Jones, June 5, 1895. F. Asst. S. Joh. Ch., Prescott, Ont., 1892-94; R. Newboro, Ont., 1894-1902; R. S. Joh., Delhi, N. Y., 1902-13; Archd. Susquehanna, 1906-13; R. S. Luke Ch., Catskill, N. Y., 1921-21.\*
- GROVES George C., Jr.** (L. I.), 326 Clinton St., Brooklyn, N. Y.—R. Chr. Ch. Clinton and Harrison Sts.—V. T. S. D—1894, P—1895, Bp. H. C. Potter, F. Asst. Calv. Par., N. Y. C., 1894-96; R. S. Luke Ch., Sea Cliff, N. Y., 1896; P—in-C. Chr. Chap., Brooklyn, 1900; R. So. Trin. Ch., Idaho, 1902-04; Mt. Calv. Ch., Red Lodge, Mont., 1904; R. Trin. Ch., Utica, N. Y.; R. S. Stph. Ch., Port Washington, N. Y.; R. Chr. Ch., Walton, N. Y.\*
- GROVES, Joseph** (W. N. Y.), 112 So. Clinton St., Olean, N. Y.—R. S. Stph. Ch., Oct., 1928—. Pub. Sch., Poughkeepsie, N. Y.; Trin. Coll., B.A.; Colomb., M.A.; G. T. S., B.D., 1921. D—1913, P—1914, Bp. Greer, m. Mary Louise Eaton, Feb. 9, 1924. F. S. James Ch., Callicoon, N. Y., 1913-14; Asst. S. Paul Ch., Cleveland, O.; R. S. Alban's Ch., Cleveland, O., 1917-21; R. S. Clem. Ch., Wilkes-Barre, Pa., 1921-28.\*
- GRUBB, Robert Elliot** (Miss.), Bay St. Louis, Miss.—R. Chr. Ch.—D—1884, P—1885, Bp. Dudley, F. S. Joh. Ch., Lexington, Ky., 1885; Sewanee, Tenn., 1887-88; R. S. Andr. Ch., Jacksonville, Fla., 1889; R. Ch. Mediator, McComb City, Miss.\*
- GRUBER, Merrill Otis** (C.), St. John's Military Academy, Delafield, Wis.—Asst. Chapel, Sept., 1926— b. Huntsville, Ind., Jan. 27, 1887; s. Andrew C. Gruber and Eliza Ellen (Otis). N. W. Un.; Harv., A.B., 1913; W. T. S. D—1921, Bp. Anderson, P—1921, Bp. Griswold, m. Norah Louise Graydon, San Marino, Cal., Aug. 20, 1930. F. P—in-C. Chr. Ch., Harvard, Ill., 1922-26.
- GRUETTER, Alexander J. J.** (O.), 2291 Auburn Ave., Toledo, O.—P—in-C. S. Andrew's, June, 1923. b. Berne, Switzerland, July 21, 1882; s. John Gruetter and Fannie Gruetter. Elmhurst Coll., Ill.; "Eden Theol. Sem." St. Louis, Mo. D—1910, P—1911, Bp. Vincent, m. Hulda M. Drees, Sept. 17, 1908. F. German Evangel.; R. S. Joh. Ch., Cambridge, 1910-15; R. S. Joh. Ch., Worthington, 1915-23; R. S. Paul's Ch., Toledo, O., 1923-27.\*
- GRUMAN, George Troubridge** (L. I.), 131 Arlington Ave., Brooklyn, N. Y.—R. Trin. Ch., Jan., 1929—. b. Van Buren, N. Y., 1892; s. Charles Palmer Gruman and Fanny (McQueen). Nash., 1911-16. D—1915, P—1917, Bp. Weller, m. Gertrude Mabel Rosenkrans, Mar., 1917. F. Vic. Trin. Ch., Berlin, Wis., 1916-17; Cur. Chr. Ch., Binghamton, N. Y., 1917; R. All SS. Ch., Fulton, N. Y., 1918-23; R. All SS. Ch., Scotch Plains, N. J., 1923-29.
- GRUNDY, Lee** (Eau C.), St. John's Church, No. Water St., Sparta, Wis.—Vic. S. John's Ch., Apr., 1930—. b. 10 Norfolk St., Stockport, Eng., Dec. 19, 1887; s. James Grundy and Hannah (Warrington). Gram. and H. Schs.; Business Sch. and Sch. of Design; DuBose Sch., 1921-23; Phil. Div. Sch., 1924-25. D—1924, P—1925, Bp. H. G. Hulse, F. Mssy. Isle of Pines, B. W. I.; Work in Cuba organizing Mssns., ministering in remote parts; In-C. All SS. Ch., Guantamo, with five preaching stations, ten mos.; In-C. Cathd. Par., Havana, during absence of Dean Beal, 1925, and Dean Blankingship, 1928; P—in-C. S. Michael's Mssn., Moron, Cuba, On Speakers Bureau, 1929. Vic. S. Mich. Ch., Fond du Lac, Wis., 1929-30. Att. Prov. Synod, Mid West, 1930.
- GUBBINS, Joseph Wm.** (R. I.), 59 Washington St., Newport, R. I.—Cur. S. John's, May, 1931—. b. Lake View, Ill., Jan. 4, 1899; s. George Grant Gubbins and Katherine (Adams). Special work, Un. Kan. and Chicago; W.T.S.; Nash. D—Sept., 1925, Bp. Mize, P—Nov., 1926, Bp. Weller. F. In-C. S. Alban's, Cimarron, Kan.; In-C. Chr. Ch., Huntington, Ind.; Archd. N. Ind.
- GUENTHER, J. Jarden** (Pa.), The Rectory, Swarthmore, Pa.—R. Trin. Ch., Feb., 1930—. b. Phila., Pa., July 12, 1886; s. Emil Guenther and Ida V. (Jarden). Friends' Select Sch., Phila., 1904; Haverford, B.A., 1908; Un. Pa., Law Sch., two yrs.; Princ. Theol. Sem., 1922-23; Phil. Div. Sch., S.T.B., 1925, S.T.M., 1928. D—1924, P—1925, Bp. Garland, m. Dorothy Erwin Henderson, Oct. 30, 1915. c., son, daughter. F. M-in-C. Ch. of the Saviour, Phila., 1925; Assoc. R. Meml. Ch., of St. Paul, Overbrook, Pa., 1926-29. Mem. Dioc. Com. Evangelism, 1928; Mem. Com. Ch. Schs., 1926-29; Gen. Secy. Army "Y", Camp Mills and Fort Myers, 1918-19; Exec. Mgr., Phila. Coun., Natl. Defense, 1918-20; Chrmn. Adv. Com., Ulverston Sch., Swarthmore; Head Dept. Rel. Educ., Ulverston Sch. Mem. Com. Stdt. Wk., 1931—, Compiler and Co-Ed. Off. Hist., "Phila. in World War," 1920-21.
- GUERRA, Ignacio G.** (Cuba), Woodin, Cuba.—In-C. Buen Pastor (Spanish)—.\*
- GUERRY, Moultrie** (S. C.), University of the South, Sewanee, Tenn.—Chapl. Un. So., Jan., 1929—. b. Lincolnton, N. C., Feb. 12, 1899; s. Rt. Rev. W. A. Guerry and Anne (McBee). Porter Milt. Acad.; Coll. of Charleston, S. C.; Un. So., B.A.; V. T. S., B.D. D—1925, P—1926, Bp. W. A. Guerry, m. Elizabeth Robertson Parker, Jan. 21, 1926. c. Two. F. In-C. Ch. of Ascen., Hagood, S. Phil., Bradford Springs, and Ch. of Ho. Cross, Stateburg, S. C.
- GUERRY, Sumner** (Sh.), 195 Broad St., Charleston, S. C.—Indefinite leave of absence from China Mission; In-C. Gd. Shepherd and S. Peter's-by-the-Sea Mssns., Charleston, Dec., 1928—. b. Florence, S. C., Oct. 6, 1892; s. Rt. Rev. William Alexander Guerry and Anne McBee Guerry. So. Milt. Acad., Sewanee; Porter Milt. Acad.; V. T. S.; Sewanee, B.A. D—June, 1921, Bp. W. A. Guerry, P—Dec., 1922, Bp. F. R. Graves, F. Mssy. work in China, Dist. of Shanghai, 1921-26; Asst. Emmanuel Mssn., Yanchow.\*
- GUIGNARD, Sanders Richardson** (U. S. C.), 1224 Pickens St., Columbia, S. C.—R. S. Stph. Ch., Ridgeway, S. C., 1929—. b. Aiken Co., S. C., Mar. 5, 1867; s. John Gabriel Guignard and Jane Bruce (Salley). Un. S. C., B.A., 1888; V. T. S., 1897. D—1897, Bp. Whittle, P—1898, Bp. Capers, m. (1) Margaret C. Harrison, Brooklyn, N. Y., Oct., 1902; (2) Emilie B. Hill, Philadelphia, Pa., June 19, 1907. F. R. Ch. Nativ., Union, S. C., 1897-1901; S. Andr. Ch., Greensboro, N. C., 1901-10; Gr. Ch., Anderson, S. C., 1910-13; Ch. Epiph., Laurens, S. C.; Trin. Ch., Abbeville, S. C., and S. Luke Ch., Newberry, S. C., 1913-16; R. Chr. Ch., Mt. Pleasant, S. C., 1916-21; S. Luke's Ch., Lincolnton, N. C., 1921-29.
- GULEY, Henri Augustus** (Be.), 131 Clinton St., Brooklyn, N. Y.—Cur. S. Ann's Ch., Sept., 1931—. b. Easton, Pa., July 28, 1906; s. Henri Augustus Guley and Mabel Georgina (Slack). Laf. Coll., A.B., 1928; G. T. S., 1931. D—June, 1931, P—Dec., 1931, Bp. Sterrett.
- GUINNESS, George Garner** (Conn.), 98 Mountain Rd., West Hartford, Conn.—R. S. James Ch., July, 1930—. b. Providence, R. I., Feb. 13, 1892; s. William H. and Alice L. Guinness. Pub. Schs., Providence; Brown Un.; R. I. State Coll.; Colomb., Law. Sc.; V. T. S., B.D., 1930. D—Dec., 1929, Bp. Rhinelander, P—June, 1930, Bp. C. B. Brewster, m. Catherine Spencer, July 21, 1931.



- GUION, William Booth**, Belmont Ave. and 49th St., Phila., Pa.—Chapl. Chr. Ch. Hosp.—S. Stph., B.A., M.A.; G. T. S. F. In-C. City Mssn. Wk., Minneapolis, Minn.; Asst. Min. S. Luke Ch., N. Y. C.; Asst. Min. Trin. Ch., New Orleans, La.; R. S. Mary Ch., Pocomoke City, Md.; S. Matth. Cathd., Dallas, Tex.; Gr. Ch., Galesburg, Ill.; Mssy-in-C. S. Joh. Ch., Hiawatha, Kan.; Cur. Trin. Ch., Pottsville, Pa. Dep. Rel. Gen. Conv.; Secy. and Treas. So. Convo., Dio. Easton; Chrmn. Stndg. Com. and Exam. Chapl., Dio. Dallas; Alt. Dept. Gen. Conv. (Ill.), Dep. Syn., Prov. S. W.\*
- GUMMERE, John Westcott** (W.), 3107 Macomb St. N. W., Washington, D. C.—Minor Can. Washington Cathd., Sept., 1931—, b. So. Bethlehem, Pa., Dec. 7, 1893; s. Wm. Henry Gummere and Anna E. (Westcott), Hoosac Sch.; Haverford, A.B.; G. T. S., 1919, S.T.B. D—Mar. 25, 1919, P—Nov. 1, 1919, Bp. Matthews. m. Ruth W. Clark, Jan. 11, 1921. c., son, daughter. F. R. S. Paul's, Bound Brook, N. J., 1920-23; R. S. Andr. Ch., Mount Holly, N. J., 1923-28; Field Reprs. Natl. Cathd. Assoc., Washington, 1928-31.
- GUMMEY, Henry Riley, Jr.**, 259 S. 43rd St., Phila., Pa.—Prof. Phil. Div. Sch.—Un. Pa., B.A., 1890, B.D., 1894; G. T. S., 1893; Phil. Div. Sch., D.D., 1905, D—1893, P—1894, Bp. Whitaker, F. Asst. S. Luke Ch. Germantown, Phila., 1893-95; Actg. Cur. Paget and Warwick Pars., Bermuda, 1896; R. Ch. S. Joh-the-Bapt., Germantown, Pa., 1897-1906; Mssy, Dio. Pa., 1906-07; R. Gr. Ch., Had-donfield, N. J., 1907. Exam. Chapl. and Mem. S. Sch. Cmssn., Dio. N. J. Author: "The Consecration of the Eucharist, a Study of the Prayer of Consecration in the Communion Office" (8 vo. xxxiv—459 pp., John Joseph McVey, Philadelphia, \$2.00, 1908); Articles and Reviews in church publications.\*
- GUNKEL, Rudolph Jacob** (Md.), 1639 McEl-derry St., Baltimore, Md.—P-in-C. Our Sav. Ch.—, b. Baltimore, Md., Nov. 30, 1891; s. John Gunkel and Augusta Louise (Koerner), Baltimore Pub. Sch.; Peabody Inst.; Nash. Prep. Dept.; Gen. Sem. (non-grad.), D—1919, P—1921, Bp. Fawcett. F. R. S. Thom. Ch., Farmingdale, N. Y.\*
- GUNN, George Purnell** (S. V.), Norfolk, Va.—R. Ch. of Gd. Shpd., Mar., 1932—, b. Winona, Miss., Oct. 11, 1903; s. Rev. Elijah Steirling Gunn and Susan Ellwood (Carter). Va. Epis. Sch.; Un. Va., Special work, under grad. and grad. work; V. T. S., 1930. D—Oct., 1929, P—June, 1930, Bp. Jett. m. Frances Hawkins Purnell, Sept. 3, 1930. c., son. F. R. Moore Par., Altavista, Va., 1930-32.
- GUNN, Joseph Wallace** (Ida.), R. No. 1, Nampa, Idaho—Retired, May, 1930—, b. Fairdale, Ill., Jan. 10, 1861; s. Alexander Gunn and Eliza Ann (Stevens), Carleton Coll., B.A., 1886, M.A., 1897; Ya., S.T.B., 1891, D—1895, P—1897, Bp. Spalding. m. Mabel Bussy Fairchild, Denver, Colo., Oct. 20, 1898. F. R. S. Pet. Ch., Denver, Colo., 1898; P-in-C. S. Alb. Ch., Florence, Colo., 1902; Gen. Mssy. West Colo.; Montrose, Colo., 1905; R. Ch. Our Sav. Santa Clara, Cal., 1906; R. S. Aug. Ch., Kohala, Hawaii, 1911; S. Barth. Ch., Vic. Ely, Nev., 1911-18; R. Emman. Ch., Kellogg, Idaho, 1918-20; R. S. Pet. Ch., La Grande, Ore., 1920-22. Vic. Gr. Ch., Nampa, Ida., 1922-27; Vic. S. Jas., Burley, and Trin., Rupert, Idaho, 1927-30. Exam. Chapl., West. Colo., 1902-05; of Nev., 1913-18; and of Idaho, 1919-30. Dioc. Secy., Nev., 1913-18.
- GUNN, Raymond M.** (Sp.), 517 N. 9th St., East St. Louis, Ill.—R. S. Paul Ch.—F. R. S. Mark Ch., Chester, Ill.\*
- GUNNELL, Charles James** (Minn.), Waseca, Minn.—M-in-C. Calvary Ch., Waseca, and S. Peter's Ch., Kasson, 1929—, Sea. Div. Sch. D—Feb., 1929, Bp. McElwain. F. Mssy. work in Dio. Minn.\*
- GUNNELL, Frederick**, Washington D. C.—F. R. Esther Mem. Ch., Anacostia Par., Washington.\*
- GURLEY, Richard H.** (Pa.), Belrose Lane, Radnor, Pa.—R. S. Martin's Ch., 1921—, b. Washington, D. C., Dec. 30, 1886; s. William Brooks Gurley and Elizabeth Hart (Shields). Phil-  
lips Acad., Andover; Friends Sch., Wash-  
ington; Cornell; Oxford; Phil. Div. Sch., 1920, S.T.B., 1927. D—1920, P—1920, Bp. Rhineland-  
m. Theodora R. Eldredge, Oct. 17, 1923. War  
Service; Sgt. 123rd Machine Gun Battalion,  
33rd Division, A. E. F., 26 months overseas  
service.
- GURNEY, George Leon** (C. N. Y.), 427 Kinsley  
St., Sherrill, N. Y.—R. Geth. Ch., June, 1930—,  
b. Auburn, N. Y., June 6, 1905; s. John Leon  
Gurney and Frances May (Marland). Pub. and  
H. Schs., Auburn; Bryant-Stratton Coll. of  
Accountancy, Buffalo; DeLancey Div. Sch.,  
1930, D—June, 1930, Bp. Coley, P—Dec., 1930,  
Bp. Fiske. m. Maebelle Elizabeth Branch, July  
31, 1924. c. one.
- GURY, Don Munger** (Mil.), 409 Second St., Water-  
town, Wis.—R. S. Paul Ch., Jan., 1930—, b.  
Waterloo, Ia., Mar. 14, 1903; s. Joseph Antone  
Gury and Harriet Amanda (Munger), E. H.  
Sch., Waterloo; Ia. State Teachers' Coll., B.A.,  
1929; Nash., 1929. D—Dec., 1928, Bp. T. N.  
Morrison, P—Jan., 1930, Bp. Longley.
- GUSHEE, Richard H.** (L. A.), Ontario, Cal.—R.  
Chr. Ch., 1895—, Harv., 1887; Un. So. D—1894,  
Bp. Nichols, P—1898, Bp. Johnson. F. Ch. Ang.,  
Garavanza, Cal., 1894-95.\*
- GUTHRIE, Earl G.** (O.), 316 Adams St., Toledo,  
O.—Sr. Asst. Trin. Ch., Aug., 1931—, b. Gnad-  
hutzen, O., Dec. 4, 1900; s. Jesse C. Guthrie and  
Nanna C. (Dugan), Colo. Coll.; Yale; Barnes  
Commercial Coll., Denver; Bex. D—June, 1921,  
Bp. Leonard, P—May, 1927, Bp. Rogers. F. R.  
Ho. Trin. Ch., Bellefontaine, O., 1926-30; Cur.  
Chr. Ch., Warren, O., 1930-31.
- GUTHRIE, Kenneth Sylvan**, Teocalli, 1177 War-  
burton Ave., N. Yonkers, N. Y.—Hon. R. All  
SS. Ch. N. Y. C., 1925—, b. Dundee, Scotland,  
July 22, 1871; s. William Eugene Picault Guthrie  
and Frances Sylvia (d'Arusmont), Tulane,  
Ph.D., 1893; Harv., A.M., 1894; Sewanee, A.M.,  
1890, M.D., 1903, Phil. Coll., M.C., Colomb., Ph.D.,  
1914. D—1893, Bp. Sessums, P—1897, Bp.  
Whitaker. m. Mary Jane Cooper, June 19,  
1915. Professor in Extension, Un. So., Se-  
wanee, Tenn. F. R. All SS. Ch. N. Y. C., 1915-  
25. Author: Translation of Complete Works of  
Plotinus, 1918; "The Philosophy of Plotinus,"  
1896; "The Message of Philo Judaeus," 1909;  
"Numenius of Apamea," 1917; "Why You  
Really Want to Become a Churchman," 1914;  
"Spiritual Message of Literature," 1908; "Of  
Communion With God," 1898; "Life and Hymns  
of Zoroaster," 1914; "Romance of Two Cen-  
turies," 1919; "Mithraic Mysteries and Angelic  
Mysteries"; "Pagan Bible, Votive Garlands,"  
1926.\*
- GUTHRIE, William Norman** (N. Y.), 234 East  
11th St., N. Y. C.—R. S. Mark's-in-the-  
Bouwerie, N. Y., 1911—, b. Dundee, Scotland;  
s. William Eugene Guthrie and Sylvia (d'  
Arusmont). Many Schs. in Europe; Konig-  
liches Gymnasium, Wiesbaden; Un. So., B.Lt.,  
1889, M.A., 1891, D.D., 1913. F. Asst. Prof. Mod.  
Languages, Un. So., 1889-90; Prof. Mod. Lang.,  
Ken. Coll., 1892-93; Mssy-in-C. Kennedy  
Heights and Oakley Mssns., 1893-94; Asst. Ch.  
Adv., Cincinnati, O., 1894-96; R. Fern Bank,  
O., 1899-1902; R. Chr. Ch., Alameda, 1902-07;  
Professorial Lectr., Gen. Literature, Un. Chi-  
cago, 1902-09; Prof. Gen. Lit., Un. So., 1908-11.  
Author: "Modern Poet Prophets, Essays,  
Critical and Interpretative"; "The Christ of  
the Ages"; "Orpheus Today"; "The Vital Study  
of Literature"; "Religion of Old Glory"; "Gos-  
pel of Osiris and the Lay of the Lady Isis";  
"Offices of Mystic Religion"; "Evangelical  
Offices of Worship and Meditation."
- GWATHMEY, Devall Langhorne** (Sw. Va.), 465  
Church St., Wytheville, Va.—R. S. John's Ch.,  
June, 1921—, b. Norfolk, Va., Dec. 12, 1886; s.  
William Watts Gwathmey and Mary Potter  
(Langhorne). Gatewood's Sch., Norfolk, Va.;  
Wash. & Lee, B.A.; V. T. S., 1913. D—June,  
1913, P—June, 1914, Bp. Randolph.
- GWYN, Herbert Britton** (R. I.), Holy Trinity  
Rectory, Tiverton, R. I.—R. Ho. Trin. Ch.,  
1928—, b. Dundas, Can., May 5, 1873; s. Her-  
bert Charles Gwyn, K. C., and Charlotte Eliza-  
beth (Osler), Trin. Coll.; Toronto Un., B.A.,  
1893, M.A., 1896; Trin. Coll., Div. Sch., 1893-

96. D—1896, Bp. Sweatman, P—1897, Bp. Sullivan. m. Virginia E. Percival, Aug. 6, 1914. F. Cur. All SS., Toronto, Can., 1896-99; Cur. S. Pet. Ch., Chicago, Ill., 1900-02; Founder and first Rector S. Simon's Ch., Chicago, 1902-13; P-in-C. S. Edmund's, Chicago, 1914-16; R. Ho. Comf. Ch., Kenilworth, Ill., 1916-20; S. John's, Naperville, Ill., 1921-23; P-in-C. S. Lawrence's, Libertyville, Ill., 1923-28; Secy. Chicago Law and Order League; Civilian Chapl. at U. S. Base Hospital, No. 28, 1919-21. Editor: "The New York Churchman," 1914; Editor-in-Chief, "Diocese of Chicago," 1916-23; Chicago correspondent, "The Living Church," 1916-28.
- GWYNN, Louis Thomas**, Winslow, Ariz.— b. N. Y. C., June 7, 1870; s. Daniel Gwynn and Mary (Hare). S. Francis, B.A., M.A.; S. Mary; G. T. S. D—1891, P—1891, Ord. by a Bp. of Roman Ch. m. May C. Kennedy, Minneapolis, Minn., Sept. 14, 1914. F. P-in-C., Winner, S. D.; Cur. Gethsemane Ch., Minneapolis, Minn., 1915-16; P-in-C., Madison and Howard, S. D.; R. S., Christopher Ch., Oak Park, Ill.; R. S. Mary Ch., Springfield Centre, N. Y., 1919-22; P-in-C. Chr. Ch., Milbank, S. D.; Chapl. U. S. Army Camp Hosp. No. 52, Le Mans, France, during war.\*
- H**
- HABERSHAM, Henry Steele** (Conn.), R. D. Stepeny Depot, Monroe, Conn.—R. S. Pet Ch., Monroe, 1908—. b. Annapolis, Md., Sept. 25, 1861; s. Alexander Wyly Habersham and Isabelle Sarah (Steele). Pub. Schs.; Md. Agric. Coll.; Berk., 1898, A.B. D— and P—1898, Bp. Brewster. m. Bessie Barnes Stanton, Oct., 1899.
- HADLEY, Dwight Walter** (Ma.), Rectory, 3 Glengarry, Winchester, Mass.—R. Ch. of Ephry, Sept., 1931—. b. Chester, Vt., Oct. 8, 1888; s. Walter Jonas Hadley and Julia Harriet (Muzzy). Harv., A.B., 1910; E. T. S., B.D., 1914. D—1914, P—1915, Bp. Lawrence. m. Margaret Louise Blake, Bellows Falls, Vt., Oct. 4, 1916. F. Cur. S. Sph. Ch., Boston, Mass., 1914-16; R. Gr. Ch., Medford, Mass., 1916-31.
- HADLEY, Harry Lawrence** (N'k), Res., 109 Hillside Ave., Off., 11 Elizabeth Ave., Newark, N. J.—R. S. Sph. Ch., 1925—. b. Washington Court House, O.; s. Horace Langdon Hadley and Sarah Elizabeth (Emerson). O. S. U. Law Sch., Columbus, O., 1906-07; Spec. Stdt., Ken., 1909-10; Exe. B.D., 1913; G. T. S., S.T.M., 1925. D—1913, Bp. Vincent, P—1914, Bp. Reese. F. M-in-C. S. Paul's Mssn., Martins Ferry, O., 1913-16; R. S. Jas. Ch., Zanesville, O., 1916-24; Asst. Trin. Cathd., Newark, N. J., 1924-25.
- HADLEY, Henry Harrison** (C. N. Y.), 310 Montgomery St., Syracuse, N. Y.—R. S. Paul Ch., 1916—. b. Brooklyn, N. Y.; s. Henry Harrison Hadley and Elizabeth Catherine (Anderson). Princ., A.B., 1898; E. T. S., S.D., 1901. Syra. Un., D.D., 1917. D—1901, P—1901, Bp. H. C. Potter. m. Aurelia Moffat Roe, N. Y. City, June 1, 1904. F. Cur. S. Mich. Ch., N. Y. City, 1901-02; R. S. Paul Ch., Richmond, Ind., 1902-06; R. S. Paul Ch., Newark, N. J., 1906-16. Dep. Gen. Conv., 1913, 16, 25, 28, 31. Exam. Chapl., 1908-16; Mem. Bd. Rel. Ed., Newark, 1909-16; Mem. Dioc. Coun., C. N. Y., 1920-23.
- HADLEY, Henry Harrison, Jr.** (C. N. Y.), 437 Allen St., Syracuse, N. Y.—Stdt. E. T. S., 1929—. b. Newark, N. J., Nov. 19, 1907; s. Rev. Henry Harrison Hadley, D.D. and Aurelia Moffat (Roe). Phillips Exter Acad., 1925; Princ., A.B., 1929. E. T. S., 1932, B.D. D—Dec., 1931, P—June, 1932, Bp. Fiske.
- HADLOW, Harry Blake** (Sac.), Auburn, Cal.—R. S. Luke's Ch., Mar., 1927—. b. Suffolk, Eng., 1874; s. George Blake and Mary (Wall) Guild Hall; Bury S. Edmunds; Oska., B.D., 1919. D—1907, P—1908, Bp. Grisdale. m. Hannah Pearson Kennedy, 1904. F. Vic. S. Mich. and All Ang. Ch., Victoria, B. C.; R. Richmond, Cal., 1918-22; R. S. Mark Ch., Yreka, Cal., 1922-27.\*
- HADY, John Lowry** (Pa.), 916 S. Swanson St., Philadelphia, Pa.—R. Gloria Del (Old Swedes) Ch., Aug., 1927—. b. Romney, W. Va.; s. John Speicher Hady and Margaret Amelia (Lovry). Pri. teachers; studied philosophy, N. Y., 1911-14; V. T. S., 1919. D—1919, P—1920, Bp. Gravatt. m. Frances Klase, June 18, 1919. F. D-in-C. Dioc. Mssy. Par., became self supporting Par., 1920; R. Calv. Par., Montgomery and Ansted, 1920; R. Trin. Ch., Sheperdstown, W. Va., 1922-24; R. S. Paul's Ch., Doylestown, Pa., 1924-27.\*
- HAGAN, Samuel L.** (Kan.), 614 Poplar St., Newton, Kan.—R. S. Matth. Par., July, 1931—. b. Georgia, Jan. 14, 1883; s. James Frederick Hagan and Mary J. (Raulston). Oakland High; Fairmont Coll.; Emory Un.; Candler, 1915. D—June, 1924, P—Dec., 1924, Bp. H. L. Burleson. m. Florence Mae Stansbury, Feb., 1905. F. Mssy. Can. Calv. Cathd., Sioux Falls, S. D., 1925-27; P-in-C. S. Thos. Ch., Pawhuska, Okla., 1927-30.
- HAGBERG, Carl Gustavus** (Q.), In Sweden—. b. Sweden, June 27, 1862; s. Anders Anderson Hagberg and Anna Christina (Hagberg). Boston Un., 1901; Sch. Theol. (same), S.T.B., 1907; Harv., A.M., 1906. D—1908, Bp. Greer, P—1910, Bp. Edsall. F. Mssy. India, 1888-96; Chapl. Ellis Is., 1908-09; S. Sigfr. Ch., St. Paul, Minn., 1909-14; R. S. Joh. Ch., Galesburg, Ill., 1914-17. Author: "Det Hungrende Indien" (1896); "Indien" (1867); "Dag for dag" (1924).\*
- HAGGER, Leonard Percival** (M.), 2634 Lawrence Ave., Detroit, Mich.—Archd. Dio. Mich., Oct., 1928—. b. London, Eng., Jan. 17, 1893; s. Edward James Hagger and Louisa Fanny (Green). Wyckliff Coll., Toronto; Toronto and Western; Huron Coll., London, Ont., L.Th., 1918. D—1918, P—1919, Bp. D. Williams. Huron. m. Winifred Dora Thorne, 1915. F. P-in-C. S. Jude's Ch., Fenton, Mich.
- HAIGHT, John McVickar**, 1118 Clay Ave., Pelham Manor, N. Y.—R. Chr. Ch., 1918—. b. N. Y. C., Oct. 11, 1882; s. Charles Collidge and Euphemia Kneeland Haight. Colomb., A.B., 1907; G. T. S., 1910. D—1910, Bp. Partridge, P—1910, Bp. Thomas. m. Elsie H. Stanton, N. Y. C., Nov. 29, 1910. F. Mssy., Cody, Wyo., 1910-13; R. Ch. Ho. Innoc., Highland Falls, N. Y., 1913-18; Camp Pastor, U. S. Nav. Tr. Sta., Pelham Bay Park, N. Y., Apr., 1918-June, 1919.
- HAIGHT, John Sivanus** (L. I.), 120 Prospect St., Hempstead, L. I., N. Y.—R. S. Geo. Ch., 1924—. b. Carthage Landing, N. Y., 1884. Stanhope-Wheatcroft Sch. Dram. Art; Ken., 1911, B.D., 1924. D—1911, P—1912, Bp. Leonard. m. Grace M. Keenan, Newark, O., 1911. F. R. Ch. Our Sav., Salem, O., 1911-13; Asst. S. Paul Ch., Cleveland, O., 1913-15; R. S. Jas. Ch., Salem, N. Y., 1915-16; Sr. Cur. S. Andr. Ch., Harlem, N. Y., 1916-18. Vic. S. Thos. Chapl., 1918-24. Author: "Adventures for God."
- HAINES, Alfred James** (S. D.), Madison, S. D.—P-in-C. Gr. Ch., July, 1927—. b. Newark, N. J., Oct. 17, 1892; s. Henry R. Haines and Antonia (Stremmel). Bates Coll.; Drew Sem. D—Dec., 1927, Bp. Roberts, P—June, 1928, Bp. Burleson. m. Edna Frances Smith, Apr. 23, 1919. F. U. S. Navy (Chapl. aboard U. S. S. Wyoming, during War.\*
- HAINES, Elwood Lindsay** (So. O.), Christ Church Rectory, Glendale, O.—R. Chr. Ch., 1931—. b. Philadelphia, Pa., Mar. 12, 1893; s. John Batten Haines and Jennie (Lindsay). Un. Pa., B.A., 1916. Phila. Div. Sch., S.T.B., 1920. D—1920, Bp. Matthews, P—1920, Bp. Overs. m. Martina Clay Gordon, June, 1924. F. Corporal U. S. Marine Corps during war; served in A. E. F. and Army of Occupation with 6th Regiment Marines, 2nd Division. Cur. S. John's Ch., York, Pa., 1919-20; Mssy. Libera, 1920-24; R. Trin. Ch., Bethlehem, Pa., 1924-28. Exec. Secy., Dio. N. C., 1928-31. Author: "Poems of the African Trail" (Morehouse, 1928). Editor, "Letters of William Hoke Ramsaur" (Privately printed, 1928); "A Children's Service Book" (Century Co.) 1931.
- HAIST, Frederick William** (Conn.), Camp Ave., R. D. 5, Trenton, N. J.—Retired, 1929—. F. R. S. Joh. Ch., Henry, Ill. In-C. Seabury Meml. Ch., Groton, Conn.\*
- HAKES, Webster** (Ia.), 307 Parkington Drive, Muscatine, Ia.—Retired, Apr., 1929—. b. Norwich, Conn., Mar. 20, 1858; s. Albert H. Hakes

- and Martha H. (Webster). Norwich Acad.; Yale, A.B., 1881; W. T. S. B.D., 1897-99. D—1899, P—1899, Bp. McLaren. m. Maude M. Crampton, 1884. F. R. S. Andr. Ch., Peoria, Ill., 1900-05; R. S. Andr. Ch., Chariton, Ia., 1905-11; R. Trin. Ch., Muscatine, Ia., 1911-29. Stndg. Com., 1903-04 (Quincy); Dep. Gen. Conv., 1901 and 1904; Registrar (Iowa), 1911-26. Stndg. Com., 1916-21; Secy. same, 1919-21.\*
- HALDEMAN, Thomas Jefferson** (Colo.), 930 Emerson St., Denver, Colo.—R. S. Mark's Par., Oct., 1929.— b. Glendale, O., Nov. 9, 1895; s. William J. Haldeman and Adylene Sherman (Moultin). Sea. Div. Sch., B.D. D—1919, P—1920, Bp. I. P. Johnson. m. Sylvia Alice Jennings, Sept. 11, 1924. c., daughter, son. F. Mem. Assoc. Mssn., Denver, Colo., 1920-24; R. Chr. Ch., Chattanooga, Tenn., 1924-26; R. Ho. Trin. Ch., Pueblo, Colo., 1926-29.
- HALE, Charles Stuart** (Tenn.). Off., 253 Lemaster St., Res., 19 S. Auburndale St., Memphis, Tenn.—R. S. Luke's Ch., 1930.— b. Claremont, N. H., Nov. 4, 1889; s. Rev. Charles Stuart Hale and Clara Farwell (Blodgett) Stone Sch., Boston, Mass. D—1917, Bp. Gailor P—1922, Bp. Jett. m. Virginia R. Shores, 1915. F. R. Emman. Ch., Bristol, Va.; R. Calv. Ch., Ashland, Ky.; Assoc. Dean Chr. Ch. Cathd., Lexington, 1928-29; Acting Dean same 1928-30. Secy. Stndg. Com., Dio. Lex., 1928-29; Chrmn. Dioc. Dept. Mssns., 1928-29; Del. Gen. Conv., 1928; Secy. and Treas. Dioc. Episcopate Endowment.
- HALE, Samuel Whitney** (W. N. Y.), 128 Pearl St., Buffalo, N. Y.—Dean, S. Paul's Cathd., Oct., 1931.— b. Keene, N. H., Apr. 12, 1892; s. Wm. Samuel Hale and Emma Wheeler (Frost). S. Sph. Coll., B.A., 1915; G. T. S., 1924. D—1918, Bp. Parker P—1918, Bp. Cheshire. m. Sarah Elizabeth Manning, Montclair, N. J., Oct. 4, 1924. Served in A. F. S., France, 1917. F. Asst. Calv. Ch., Tarboro, N. C., 1919-23. Asst. S. Pet. Ch., N. Y. C., 1923-24; Head Allegany County Assoc. Mssn., 1924-30; R. S. Tim. Ch., Wilson, N. C., 1930-31.
- HALEY, Leon Frank** (O.), Madrid, N. Y.—Non-Par., 1927.— b. Buck's Bridge, N. Y., Nov. 18, 1879; s. Frank Haley and Latie Lucinda Haley. H. Sch., Madrid; Cazenovia Sem.; Ogdensburg Acad.; Syr. Un., B.A., D.D., 1923; De Lancey Div. Sch. D—1913, Bp. Brewer, P—1914, Bp. Faber. m. Virginia N. Baker, Dec. 27, 1923. F. R. S. Sph. Ch., Chateau, Mont.; R. Wellsville, O., 1919-21; R. S. Luke Ch., Cleveland, O., 1921-27.
- HALL, Charles Taber** (Ma.), 15 Court St., Arlington, Mass.—R. S. Joh. Ch., 1914.— b. Chelsea, Mass., July 18, 1880; s. Amos Eddy Hall and Caroline Augusta Davis (Taber). Dart., A.B., 1903; Hart. Theol. Sem., 1904; Berk., 1906. D—1906, P—1907, Bp. C. B. Brewster. m. Winifred Henderson, Frampton, Quebec, Canada, Aug. 3, 1910. F. Asst. S. Joh. Ch., Waterbury, Conn., 1906-07; M-in-C. Chr. Ch., Jefferson, S. Mary Ch., Wascom, S. Paul Ch., Leigh, all in Tex., 1907-09; Vic. S. Andr. Ch., So. Framingham; M-in-C. S. Paul Ch., Hopkinton, Mass., 1909-10; M-in-C. S. Sph. Ch., Fall River, Mass., 1910-14.
- HALL, Egerton E.** Plainfield, N. J.—P-in-C. S. Mark Mssn.—. Un. Cam. and Un. London, Eng., B.A.; Bp. Payne Div. Sch.; V. T. S., B.D.; L. and J. Un., D.Litt.; Shorter Coll., D.D. D—1918, P—1919, Bp. Burton. F. Mssy-in-C. S. Joh. Ch., Mt. Hope, Panama; Catet. Chr. Ch., Colon City; Catet. S. Paul Ch., Panama City, C. Z.; R. S. Andr. Ch., Lexington, Ky., 1918-24; Vic. S. Jas. Ch., Charleston, W. Va., 1924.\*
- HALL, George Calvin** (Del.), 811 S. Franklin St., Wilmington, Del.—Non-Par.—. b. Pa., Oct. 2, 1847; s. William Hall and Margaret (Kern) Mt. Dempsey Acad.; F. and M. Coll.; S. John's Coll., Annapolis, Md., D.D.; T. S. Lancaster, Pa.; G. T. S., 1878-79. D—1879, P—1880, Bp. Howe. m. Miss Sophie C. Keller, Boalsburg, Pa., Sept. 13, 1876. F. R. Gr. Ch., Great Bend, Pa., 1880-82; R. Trin. Ch., Chambersburg, Pa., 1882-84; R. Chr. Ch., Danville, Pa., 1884-86; R. Gr. Ch., Honesdale, Pa., 1886-94; Archd. Scranton and Exam. Chapl., 1886-94; R. S. Joh. Ch., Wilmington, Del., 1894-1915; Archd. Wilmington, 1894-1914; Exam. Chapl.; Mem. Com. on Const. and Canons; Seven consecutive yrs. Del. Gen. Conv. (Dio. Del.); First Honor man, 1872, of his college, F. and M.
- HALL, Harris Tremaine** (Roch.), St. Philip's Rectory, Belmont, N. Y.—P-in-C. (under head Allegany Co. Assoc. Mssn., May, 1931)—. b. Washington, D. C., May 8, 1904; s. Harris Forster Hall and Ethel M. Manning (Tremaine). Appleby Sch., Ont., Can.; H. Schs. Lambertville, N. J., and Pittsfield, Mass.; S. Sph. Coll., two yrs.; Princ., B.S.; G. T. S., S.T.B., 1928. D—1928, Bp. Oldham, P—1929, Bp. Davies. m. Dorothy Lou Harris, Sept. 15, 1928. c., son, daughter. F. Part time Asst. S. Luke Chap., Trin. Par., N. Y. C., 1928-31.
- HALL, Harry Hamlin** (Ma.), Needham, Mass.—R. Chr. Ch., May, 1930.— b. Berville, Ont.; Can. May 24, 1891; s. Rev. Edwin Albert Hall and Mary Matilda B. (Hamlin). Rotheray Collegiate Sch.; King's Un., 1909; Hobart, 1910-14. B.A., G. T. S., 1914-15; E. T. S., 1915-17, B.D., (Post Grad. Work); Harv., 1915-17. D—1917, P—1918, Bp. Nelson. m. Bessie Katharine Staats, Oct., 1920. F. Asst. Ven. Archd. Brooks, S. Paul, Albany, N. Y., 1917-19. R. Trin. Ch., Gloversville, N. Y., 1919-25; R. S. Luke's Ch., Allston, Mass., 1925-30.
- HALL, James Jefferson Davis** (Pa.), 249 W. 43rd St., N. Y. C.—Noon-day Preacher, open air, Wall St., N. Y., Dec., 1927.— b. Greenville, Ala., Sept. 18, 1864; s. James Woodward Hall and Mary Ann (Bicker). Alex. Sem., Va.; V. T. S. D—1895, Bp. Whittle, P—1896, Bp. Jackson. F. Troy and Union Springs, Ala., 1895-99. Diocesan Evang. at the same time; R. S. Joh. Ch., Ensley, Ala., 1900-04; State Chapl. Prison, 1904-08; Supt. Galliee Mssn., Phila., 1908-1919. Supt. Union Rescue Mssn., Boston, Mass., 1919-20; Gen. Mssy., Dio. Pa., 1920-27.
- HALL, Percy Foster** (Va.), 417 Duke St., Alexandria, Va.—R. S. Paul Ch., 1921.— b. Leeds, Eng.; s. Thomas Hall and Isabella Jane (Foster). Leeds Gram. Sch., Eng.; Colmb., A.B., 1888, A.M., 1889; G. T. S. D—1889, P—1893, Bp. Littlejohn. m. Frederika Wentworth Parrott, 1893. F. Asst. Gr. Ch., N. Y. C., 1889; Instr. N. Y. Training Sch., for Deaconesses, 1899; R. S. Tim. Ch., Catonsville, Md., 1894-1913; Cur. Epiph. Ch., Washington, D. C., 1914-21.
- HALL, Percy George** (Pa.), 3825 Kensington Ave., Philadelphia, Pa.—R. S. Paul Ch., Aramingo, Phila., Oct., 1925.— b. Stockton-on-Tees, Durham, Eng., Sept. 13, 1893; s. George Hall and Sophia (Dennison) Hall. Wesleyan Higher Grade Sch., Middlesborough, Eng., 1898-1904; Dickson City H. Sch., 1904-10; Lackawanna Bus. Coll., 1910-13; Prep. Sch., Br. Coll., 1913-21; Un. Pa., Special Stdt., 1923, 24, 26, 27; Berk., Summer Sch., 1919; Phila. Div. Sch., 1921-24, Grad. as Honor man, receiving St. Peter's Ch. prize for reading and pub. speaking. S.T.B., 1927. D—1924, P—1925, Bp. Gariand. m. Helen Irene Lamb, Aug. 6, 1924. F. Pub. Accountant, 1913-17; Civilian Instr., Ordnance Dept., U. S. Army, 1917-18; R. Chr. Ch., West Englewood, N. J., 1924-25; Cmsn. 1st Lieut. Chapl., 315th Inf., Officers Reserve, U. S. Army, 1927.
- HALL, Reginald F.** (W.), The Rectory, Beltsville, Md.—R. Zion Par., Mar., 1927.— b. Catonsville, Md., Apr. 12, 1897; s. Rev. Percy Hall and Frederika Wentworth (Parrott). Tome Sch., Port Deposit, Md.; S. Joh. Coll., B.A., 1920; V. T. S., 1923. D—1923, P—1924, Bp. W. C. Brown. m. Lily A. Hambleton, Feb. 26, 1924. F. P-in-C. Pohich and Olivet Chrs., Fairfax Co., Va.
- HALL, Thomas E.** (S. D.), Mobridge, S. D.—P-in-C. S. James—. F. P-in-C. S. Mary's Ch., Webster, S. D.\*
- HALL, William Henry Ames** (L. I.), 59 S. Parkway, East Orange, N. J.—Retired, 1931.— b. Princeton, Ind., Nov. 24, 1861; s. Samuel Hall and Sophia Augusta (Ames). D—1891, P—1892, Bp. Starkey. m. Mary Ellington Bradt, Albany, N. Y., June 7, 1892. F. P-in-C. Ch. of the Annunciation, Glendale City, N. Y., 1928-31. A service of over forty yrs. in other parishes.
- HALLECK, Edgar William** (E. C.), 311 Red Cross St., Wilmington, N. C.—R. S. Joh. Ch.,

- Nov., 1925— b. Washington, D. C., Mar. 27, 1885; s. Joseph Halleck and Mary (Fitzgerald). Colomb. B.A.; V. T. S. B.D., 1910. D—1910, Bp. Peterkin, P—1911, Ep. Gravatt, m. Mildred Geraldine Waldrop, 1914 (Died July 5, 1925.) F. Princeton, Va., 1910. R. Chr. Ch., Bowling Green, Ky. R. S. Stp. Ch., Louisville, Ky., 1917-21. R. Gr. Ch., Waycross, Ga., 1921-25.
- HALLETT, Frank Thurston** (R. I.), 2 Bingley Terrace, Thornton, R. I.—Mssy-in-C. Ch. of Ho. Nativity, Thornton, S. Barth. Ch., Cranston, and S. Trin. Ch., Scituate, R. I., 1917— b. Providence, R. I., July 2, 1879; s. Harrison Hallett and Rosa May (Kellen). Brown Un., B.A., 1900, M.A., 1901. D—1917, Bp. Babcock, P—1917, Bp. Perry.
- HALLETT, Leslie William** (D.), 314 N. Whitford St., Fergus Falls, Minn.—R. S. James' Ch., April, 1931— b. Fort William, Ont., Can., May 6, 1893; s. Charles Leslie Hallett and Gaetana Jane (Ross). D—Feb., 1926, P—June, 1927, G. G. Bennett, m. Rosa Dell Schweitzer, July 12, 1917; F. R. Ho. Trin. Ch., International Falls, Minn., 1925-31.
- HALLOCK, Frank H., S.T.D.**, Nashotah House, Nashotah, Wis.—Prof. O. T. and Semitic Languages, 1931— b. N. Y. City, Aug. 15, 1877; s. Joseph T. Hallock and Emma (Moore). Spec. Stud. Phil. and Ethics, Colomb. Un., 1905; G. T. S., 1905, D.D., 1919; Sea., B.D., 1913. D—1906, P—1906, Bp. G. M. Williams, m. Anne W. Brown, Rutherford, N. J., Dec. 9, 1901. F. R. S. Joh. Ch., Munising, Mich., 1906-07; R. Gr. Ch., Menominee, Mich., 1907-09; R. Chr. Ch., Newark, N. J., 1909-16; R. Chr. Ch., Schenectady, 1916-19. Instr. West. Theol. Sem., 1919-20. Prof. O. T. and Sem. Languages, Sea. Div. Sch., 1920-27; R. S. Luke's Ch., Buffalo, Wyo., 1927-29; Instr. W. T. S., 1929-31. Author various articles in Ch. Mag. and Reviews. Editor Anglican Theol. Review. Fellow Soc. Oriental Research. Author (with Dr. F. J. Hall), "Moral Theology."
- HALSEY, Frederick Biddle**, 2 S. Clinton Ave., Trenton, N. J.—Can.—Vic. Trin. Cathd., Trenton, 1931— b. Roxborough, Phila., Pa.; s. Rev. James Biddle and Elizabeth (Yarnall). Un. Pa., A.B., 1914; G. T. S., 1917. D—1917, Bp. Rhinelander, P—1918, Ep. Garland, F. Chaplain's Staff, Phila. Navy Yards, 1917. Cur. S. Tim. Ch., Roxborough, Phila., Pa., 1917-18; P-in-C. same, 1918-19; P-in-C. S. Ambr. Mssn., Kensington, Phila., Pa., 1919-31.
- HALSEY, James Biddle**, (Pa.), 333 High St., Germantown, Phila.—Retired— b. Montrose, Pa.; s. William Frederick Halsey and Eliza-beth Hannah (Biddle). Un. Pa., 1886, B.A., M.A., 1890; Sea., B.D. 1889. D—1889, Bp. Gilbert, P—1890, Bp. Whipple, m. Elizabeth Yarnall, Philadelphia, Pa., May 12, 1892. F. R. Granite Falls and Marshall, Minn., 1889-91; Cur. S. Tim. Ch., Roxborough, Philadelphia, Pa., 1891-95; Dean S. Mark Cathd., Salt Lake City, Utah, 1896-1900; Vic. All Hallows Ch., Wyncote, Pa., 1901-08; R. S. Tim. Ch., Roxborough, Phila., Pa., 1908; On staff City Mssn., Phila., Pa., 1924. Dep. Gen. Conv., 1910, 13, 16; Exam. Chpl., 1912-19. Mem. Jewish Cmssn., 1904-19; D. B. R. E., and S. S. Assoc., Dio. Pa., 1911-19.\*
- HAMAKER, John F.**, Wadesboro, N. C.—R. Calv. Ch., 1922— b. Allentown, Pa., Sept. 28, 1883; s. David L. Hamaker. Un. Pa., B.S., 1907; Phila. Div. Sch., 1910. D—1910, P—1911, Bp. Darlington, m. Margaret N. Morrison, Monifield (Dundee), Scotland, Oct. 22, 1913. F. Cur. S. Ann. Ch., Brooklyn, N. Y.; Cur. S. Geo. Ch., N. Y. C.; Vic. Trin. Ch., Ashland, Oregon; R. S. Paul Ch., Visalia, Cal.; Greensboro, Ala., 1915-18; Overseas Y. M. C. A. Secy., 1918-19; Greensboro, Ala., 1919-21.
- HAMBLIN, John Frederick** (N'k), Off., 99 Main St., Orange, N. J., Res., 28 Carerter St., Newark, N. J.—R. S. Joh. Ch., Elwood and Lincoln Ave., Newark, 1919— Also Vic. S. Stp. Chpl., Delawanna, 1929— Secy. Conv., 1929— b. Valley Cottage, N. Y., Dec. 11, 1888; s. William Blanchard Hamblin and Mary A. (Rabian). S. Stp. Coll. Spec. Stud., 1909-13; G. T. S., 1916. D—1916, P—1917, Bp. Lines, m. Ursula E. Jose, Oct. 23, 1917. F. M-in-C. and R. S. Mary Magdal., Newark, 1916-17; M-in-C. S. Paul Mssn., No. Arlington, 1916-17; Asst. Min. S. Joh. Ch., Jersey City Heights, N. J., 1917-19; Asst. Secy. Dioc. N'k; Secy. Hospital of St. Barnabas, Newark; Treas. Newark Clericus.
- HAMBRET, Albert John, Jr.** (N. Y.), 2518 Webb Ave., Bronx, N. Y. C.—P-in-C. S. Martha's Chap., July, 1928— b. Yonkers, N. Y., Aug. 21, 1895; s. Albert John Hambret and Valencia (Overington). Trin. Sch., West 91st St., N. Y. C.; Colomb., B.A., 1922; G. T. S., 1925. D—1924, Bp. H. Shipman, P—1925, Bp. W. Manning, m. Eulalie Louise Guentzer, Sept. 10, 1928. F. Cur. S. Jas. Ch., Fordham, N. Y. C., 1925-26; Cur. S. Stp. Ch., N. Y. C., 1926-28.
- HAMILTON, Aston** (Va.), Millers Tavern, Va.—R. Gr. Ch., Sept., 1924— b. Cayon, St. Kitts, B. W. I., 1894; s. Benjamin George Hamilton and Violet (Duport). H. Sch., St. Kitts, B. W. I.; Bp. Payne Div. Sch., 1924, B.D., 1927. D—1924, P—1925, Bp. W. C. Brown, m. Mary Edna Green, Feb. 10, 1926. c. two.
- HAMILTON, David Stuart** (N'k), 452 Van Houten St., Paterson, N. J.—R. S. Paul Ch., 1895— b. Wilmington, Del.; s. Wilson Hamilton and Mary (Rooney). Yeates Inst., Lancaster, Pa.; S. Stp., B.A., M.A., 1886, D.D., 1921; G. T. S., 1889. D—1889, Bp. Howe, P—1890, Bp. Rulison, Pres. Stndg. Com., Newark, 1911— F. Asst. Chr. Ch., Williamsport, Pa., 1889-91; R. S. Paul, Columbia, Pa., 1891-95.
- HAMILTON, Ebenezer Holman** (L. I.), 103-20 32nd Ave., Corona, N. Y. C.—P-in-C. Ch. Resurrec., Feb., 1930— b. St. Kitts, Leeward Isl., B. W. I., Apr. 2, 1883; s. Benjamin George Hamilton and Violet Ann (Duport). S. Mary Sch., B. W. I., Codrington Coll., Barbados, B. W. I.; Bp. Payne Div. Sch., B.D. D—1910, Bp. Randolph, P—1912, Bp. Tucker, m. S. Alberta Thomas, June 11, 1913. c. two F. P-in-C. S. Cyp. Ch., Hampton, Va., 1910-30.
- HAMILTON, John Matthias** (P.)—Non-Par.—Roa., 1899; V. T. S., 1902. D—1902, Bp. Peterkin, P—1903, Bp. Gibson, F. R. Trin. Ch., Peru; R. S. John Ch., Covington, Ky., 1909; R. S. Paul Ch., Pr. Ges. Co., Aquasco, Md.; R. S. Thos. Par., Washington, D. C.; P-in-C. S. Matt. Par., Hyattsville, Md.; In-C. S. Thos. Par., Hancock, Md.\*
- HAMILTON, Jones Stewart** (Miss.), Winona, Miss.—R. Winona Mssn. Field, July, 1929— b. Jackson, Miss., July 3, 1903; s. William Stewart Hamilton and Julia (Sullivan). Pub. Schs., Jackson; Millsaps Coll., B.A., 1926; V. T. S., 1926-27; Theol. Sch., Sewanee, 1929. D—June, 1929, P—May, 1930, Bp. Bratton, m. Rebecca Hartfield, June 20, 1928. c., daughter.
- HAMILTON, William Bowling** (Ore.), 48 Quince St., Medford, Ore.—R. S. Mark Ch., 1913— b. Nashville, Tenn., March 21, 1859; s. James Fletcher Hamilton and Susanna Anna (Dacres). Sea., B.D., 1884. D—1884, P—1885, Bp. Whipple, m. Jennie Susan Strong, Faribault, Minn., June 24, 1886. F. Waseca Co., and Janesville, Minn., 1884-85; Asst. Geth. Ch., Minneapolis, Minn., 1885-86; S. Luke Ch., Minneapolis, Minn., 1886-93; R. Calv. Ch., Chicago, Ill., 1893-1910; R. S. Luke Ch., Grants Pass, Ore., 1910-13.\*
- HAMILTON, William J.** (A.), 49 Elm St., Potsdam, N. Y.—R. Trin. Ch., 1912— b. Milverton, Ontario, Can., Oct. 18, 1869; s. Richard and Alicia Hamilton. Stratford Collegiate Inst.; Stratford Model Sch.; Theol. Coll., Montreal Diocn. Theol. Coll.; L. S. T., 1895. D—1895, P—1896, Abp. Montreal, m. May Fulton, 1898. F. Mssy-in-C. Fort Covington, N. Y.; R. Chr. Ch., Delaware City, Del.; Fort Dupont; R. S. Michael's Ch., Brattleboro, Vt. Dep. Gen. Conv., Dio. Del., 1904; Dio. A., 1925, 28, 31. Dep. Prov. Syn., Dio. A., 1917-31. Exam. Chpl.; Mem. Board of Mssns.; Dioc. Coun.; Bd. Rel. Educ., All Dio. Albany.
- HAMLIN, Julian Delamater** (Ma.), 28 Brimmer St., Boston, Mass.—R. Ch. of the Advent, 1929— b. Chicago, Ill., Dec. 19, 1888; s. George Atwell Hamlin and Mary Lucretia (Staats). Wm. Coll., B.A., 1912; G. T. S., 1916; Grad. Stud. Colomb. Un., 1917. D—1916, Bp. Matthews, P—1916, Bp. Talbot, m. Winifred LeHuray, Summit, N. J., June 26, 1916. F. M-in-C. Trin. Ch., Bethlehem, Pa., May, 1916; R. Trin. Ch., Bethlehem, Pa., 1916-18; Chpl. 19th U. S. Inf., 1918-

- 19; Mssy. Dio. Pa., Feb.-Oct., 1919; R. Ch. of S. Joh. the Evang., Newport, R. I., 1919-29.
- HAMMARSKÖLD, Johan Gottfried** (N. Y.), 591 Palisade Ave., Yonkers, N. Y.—Retired, Jan., 1931— b. Sweden. E. T. S., B.D., 1892, D.D., 1913; S. Sph., M.A., 1905. D—1888, P—1889, Bp. Clark. m. Adeline Peterson Bjorkman, 1888. F. Supt. Swed. Mssn., Providence, R. I., 1888-89; s. Barth. Swed. Mssn., N. Y. C., 1889-93; Dean, Scandinavian Assoc. P. E. Ch., 1920-30. Author: "Amerikanska Episkopalkyrkan"; "The Mission of the Prot. Epis. Ch. Among the Swedes in the Eastern States"; "Past and Present Relations Between the Anglican Communion and the Church of Sweden"; "Glimpses of Swedish Church Life"; "Church Work Among Swedish Americans"; "Sweden and Its People"; "Our Foreign Population and the Church"; Trans. Prayer Book into Swedish; "Socialism and Immigration"; "Lutheran Influences on English Reformers"; "The Rise, Development and Decline of Rationalism"; "Fundamental Principles of the World War"; "Essays and Translations."
- HAMMOND, Kensey Johns** (Va.), Culpeper, Va.—R. S. Mark Par., 1913— b. Baltimore, Md.; s. Charles H. Hammond and Julia (Johns). Hamp. Sid., Va., 1878, A.B., 1888, A.M., Joh. Hop., 1878-79; V. T. S., B.D., 1882, D.D., 1917. D—1882, P—1883, Bp. Pinckney. m. Carrie Machen, Fairfax Co., Va., 1896. F. Asst. Ch. Ascen., Baltimore, Md., 1882-83; Mssy., W. Va., 1883-85; R. Trin. Ch., Moundsville, P-in-C. S. Anne Ch., New Martinsville, P-in-C. S. Paul Ch., Sistersville, all in W. Va., 1885-88; E. Imman. Ch., Wilmington, Del., 1888-1913. Exam. Chapl. Dio. W. Va., Del. and Va., 1885-1929; Pres. Stndg. Com., Dio. Del., 1903-13; Dep. Conv., 1892, 95, 98, 01, 07, 10. Contributor to American Church Sunday School Magazine, 1901—.
- HAMMOND, Phillip K.** (Ore.), 902 Washington St., Oregon City, Ore.—Retired. D—1892, P—1893, Bp. McLaren. F. R. S. Paul Ch., Oregon City, Ore.; R. S. Mary Ch., Eugene, Ore.; R. Trin. Ch., Ashland, Ore.\*
- HAMMOND, Stephen Reginald** (L. A.), 2191 El Jardin St., Ventura, Cal.—R. S. Paul's Ch., Nov., 1927— b. Surrey, Eng., Mar. 14, 1883; s. Benjamin Hammond and Mary Elton (Cole-nutt). Pub. Sch., Portage La Prairie, Manitoba, Can.; Un. Manitoba; S. Joh. Coll., Winni-peg, D—1910, P—1911, Archbp. Matheson. m. Hattie W. Reid. 1910. c. six.
- HAMPTON, William Henderson** (S. O.), 814 5th St., Ironton, O.—Retired, 1920— b. Frankfort, Ky., Nov. 27, 1850; s. Ambrose White Hampton and Virginia Frances (Hampton). Hob., 1875. D—1884, P—1888, Bp. Dudley. m. Maria J. Taylor, Nov. 27, 1873. F. Merc. Sav. Ch., Louisville, Ky., 1884-85; Asst. Asc. Ch., Frankfort, Ky., 1885-87; Calv. Mssn., Ashland, Ky., 1887-92; Min. W. Ky., 1892-93; R. Christ Ch., Ironton, O., 1893-1920.\*
- HAND, James Edward**, 269 Washington Ave., Chelsea, Mass.—R. S. Luke Ch., 1924— b. Ontario, Nov. 22, 1868; s. Thomas Hand and Mary Ann (Fletcher). Wycliff Coll., 1898. D—1898, P—1899, Bp. of Toronto. m. Mary E. Verner, Toronto, Ont., Aug. 3, 1899. F. Bland-ford, N. S., 1899-1902; S. Andr. Ch., Norwich, Conn., 1902-05; S. Jas. Ch., St. John, N. B., 1906-09; R. Chr. Ch., Lima, O., 1909-13; R. S. Anne Ch., Calais, Me., 1913-17; R. S. John Ch., Bangor, Me., 1917-22; Mem. Stndg. Com., Dio. Frederickton, 1907-09; Mem. Bd. Govnrns., Wig-gins Inst., St. John, N. B., 1906-09; On Staff Epis. City Mssn., Boston, Mass., 1923; Del. Gen. Conv., 1919.
- HANDLEY, Harold T.** (Ma.), Saugus, Mass.—In-C. S. John's Ch.—D—June, 1931, Bp. Sherrill.\*
- HANDSFIELD, Frederick Hugh** (L. I.), 93 5th St., Garden City, L. I., N. Y.—Non-Par.— b. Brantford, Ont., Oct. 28, 1873; s. Levi Handsfield and Sarah (Shaw). Trin. Un., B.A., 1901, M.A., 1903. D—1903, P—1904, Bp. DuMoulin. m. Edwina Howard Hamblet, Brooklyn, N. Y., June 22, 1910. F. Incumb. Colbeck and Damas-cus, Dio. Niagara, 1903-06; Asst. Gr. Ch., Brooklyn Heights, N. Y., 1906-10; R. Ch. Atone-ment, Brooklyn, N. Y., 1910-18; R. Ch. of Ascen., Rockville Centre, L. I., N. Y., 1918-29.
- HANN, George H.** (N. J.)—D—June, 1931, Bp. Paul Matthews.\*
- HANNA, George Albert** (N'k)—D—1901, Bp. Whitaker, P—1902, Bp. Mackay-Smith. F. M-in-C. Ch. S. Joh-the-Evang., Phila., Pa., 1902.\*
- HANNAH, Herbert Leslie** (Pa.), 535 Haws Ave., Norristown, Pa.—R. All SS. Ch., 1920— b. Salem, N. J., June 14, 1879; s. Percival Arabin Hannah and Mary Lee (Fogg). Salem H. Sch.; Wesleyan Acad.; S. Sph. Coll., Colomb., B.A.; G. T. S., 1905. D—1905, P—1906, Bp. E. Tal-bot. m. Elizabeth Agnes Miles, 1908. c., daughter. F. R. Ch. of the Redcem., Sayre, Pa., 1906; R. Trin. Ch., Elmira, N. Y., 1911-17; Vic. Chap. Ho. Commun., Phila., Pa., 1917-20.
- HANNAH, Richard S.** (M.), 1312 Seward Ave., Detroit, Mich.—Retired— b. London, Ont., March 16, 1862; s. Robert Hannah and Sarah Jane (Henderson). D—1904, P—1905, Bp. J. D. Morrison. m. Ella Maude Dent, Mitchell, Ont., Sept. 22, 1886. F. Staples, Minn., 1903-06; Little Falls, Minn., 1906-07; R. S. Pet. Ch., Colfax, Wash., 1907-09; R. S. Jas. Ch., Spokane, Wash., 1909-11; R. Chr. Ch., Har-vard, Ill., 1911-13. Asst. Secy., Dio. Duluth, 1904-07; Mem. Stndg. Com., 1906-07; Secy. Dist. Spokane, 1909-10; Exam. Chapl. Dist., Spokane, 1910-11; R. S. Thom. Ch., Detroit, Mich., 1913-19; R. S. Pet., Sycamore, Ill., 1920-22; R. S. Mary's Ch., Detroit, Mich.\*
- HANSON, Alexander Barraud** (N. T.), P. O. Box 74, Colorado, Tex.—P-in-C. All SS. Ch., Colo-rado; S. Sph., Streetwater; Ch. Ho. Ghost, Coleman, Tex., May, 1928— b. Birmingham, Ala., Dec. 13, 1899; s. Alexander Barraud Han-son and Harriet (Johnson). S. Luke's Theol. Sch.; Un. So. D—1927, Bp. McDowell, P—1928, Bp. Seaman. m. Howard Gordon, Sept. 8, 1928.
- HANSON, Harvey Stickney** (Cal.), 1215 Sacra-mento St., San Francisco, Cal.—Asst. Gr. Cathd, 1931— b. St. John, N. B., June 14, 1863; s. Gideon Knight Hanson and Elizabeth (Stick-ney). Ch. Div. Ch., 1898; Newton Theol. Sem. D—1895, P—1898, Bp. Nichols. m. Minnie Burdette Shields, Boston, Mass., Jan. 12, 1886. F. Asst. Trin. Par., San Francisco, Cal., 1897-99; R. All SS. Par., San Francisco, Cal., 1911-18. Chapl. Old Ladies' Home, 1911-14; R. S. Jas. Par., Fresno, Cal., 1899-1911; Dean Convo., San Francisco, 1915; Dean Convo., San Joa-quin, Cal., 1900-11; Secy. Dio. Cal., 1922, 23; R. S. Peter's Ch., San Francisco, 1920-31. Del. Gen. Conv., 1910.\*
- HANSON, Henry A.** (Ind.), 506 W. Williams St., Champaign, Ill.—Grad. Stdt., Un. Ill.— b. Grand Haven, Mich., Mar. 29, 1895; s. Arthur Hanson and Katherine (Prager). Wittenberg Coll., Springfield, O., A.B., 1917; Hamma Div. Sch., Springfield, 1920; Un. Ill., A.M., 1930. D—1925, P—1926, Bp. Francis. m. Edith Esther Loveland, July 26, 1921. F. Cur. All SS. Cathd., Indianapolis, Ind., 1925-29.
- HANSON, Olof** (Ol.), 4747 16th Ave. N. E., Seat-tle, Wash.—Asst. S. Mark Ch., 1929, and Mssy. Work among deaf, Dio. Olympia, 1924— b. Sweden, Sept. 10, 1862; s. Hans Larsson and Nilla (Rasmusson). Gall'd. for Deaf, Wash., D. C., B.A., 1886, M.A., 1889, D.Sc., 1914. D—1924, Bp. P. T. Rowe, P—Jan., 1929, Bp. S. A. Huston. m. Agatha M. Tiegel, July 3, 1889. F. Asst. D. S. Mark's Ch., Seattle, Wash., 1924-29.
- HARARI, Tewfik David** (L. I.), 2160 28th St., Astoria, L. I., N. Y.—P-in-C. Trin. Mssn., Nov., 1929— b. Beyrouit, Syria, Mar. 14, 1887; s. David Harari and Elizabeth (Nassar). Ch. of Scotland Sch., Beyrouit; Amer. Un., B.A.; Va. Theol. Sem. D—1918, P—1920, Bp. W. C. Brown. M-in-C. Lucketts, Va., 1919-22; R. S. Paul's, Mt. Calv., S. Peter's and Chr. Chs., Hamilton, Va., 1922-28; R. All SS. Ch., Little-ton, N. H., 1928-29. Published, "My Diary Abroad"; "My Western Trip."
- HARBINSON, S. C.** (Ma.), Wakefield, Mass.—R. Emman. Ch.—\*
- HARD, Jasper William** (Mont.)—Non-Par.— Congretl. Coll., Nottingham, England, 1898-

- 1902; W. T. S., B.D., 1906. D—1907, Bp. Anderson, P—1908, Bp. Keator. F. S. Joh. Ch., Centralia, Wash., 1907-08; P-in-C. Emman. Ch., East Sound, 1908-10; S. Luke Ch., Park City, Utah, 1910-11; Archd. Grand Valley, Mont.; Exam. Chaptl., 1910-11; R. Trin. Ch., Martinsdale, Mont.; R. S. Mark Ch., Anaconda, Mont.; R. S. Mark Ch., Big Timber, Mont.\*
- HARDCASTLE, Charles Reginald** (N. Y.), 57 Waltham St., Lexington, Mass.—Cur. Trin. Ch., N. Y. C., 1931— b. London, Eng., Aug. 29, 1896; s. George Charles Hardcastle and Lillie Sophia (Jordan). Dulwich Coll., Eng.; S. Sph. Coll.; Un. Mass., Middlesex Hospital, M.D., Grad. in medicine, 1926, G. T. S., 1931, one yr. D—May, 1931, Bp. Manning. F. Intern, Beekman St. Hosp., N. Y. C., 1926-27; Resident Surgeon, 1927-28; Resident physician (establishing medical service), 1928-29; Medical Dir. Seton Hosp., N. Y. C., 1930-31. Author: Paper on Spontaneous Rupture of the Basilar Artery in the Young Adult," with report of three cases.
- HARDIN, Durrle B.** (Md.), Prince Frederick, Md.—R. S. Paul's and Chr. Parishes, Oct., 1931— b. New Rochelle, N. Y., Feb. 19, 1902; s. J. L. and J. D. Hardin. Pub. and H. Schs., Waco, Tex.; Un. So., V. T. S., 1929. D—June, 1929, F—Feb., 1930, Bp. Quin. m. Helen G. Vincent, June 5, 1929.
- HARDIN, Louis Thomas** (Wyo.)—Non-Par.— b. Lexington, Ky., Dec. 29, 1866; s. Louis N. Hardin and Anna A. (Harte). Valp. Un. (Spec. Stud.); Hamilton Coll. of Law (3 yrs.), LL.B., 1915; Kan. Theol. Sch. D—1916, Bp. Mills-paugh, P—1917, Bp. Darst. m. Norma Bertha Alves, 1913. F. R. S. Paul Ch., Marysville, Kan.; In-C. S. Paul Ch., Clinton, N. C., 1917-19; R. S. Paul Ch., Plymouth, Wis., 1919.\*
- HARDIN, William Hill**, Salisbury, N. C.—P-in-C. Rowan Co. Mssns., 1930— b. Morganton, N. C., April 5, 1868; s. William Lauriston Hardin and Mary Z. (Hassell). D—1903, P—1907, Bp. Horner. m. Ella Kate Troy, Fayetteville, N. C., Aug. 6, 1890. F. Asst. Gr. Ch., Waynesville, N. C., March-Sept., 1903; Prin. Valle Crucis Ind. Sch., N. C., 1903-07; R. S. Mark's Ch., Gastonia, N. C., 1907-12; Archd. Convo. of Charlotte, N. C., Dio. N. C., 1912-28. Trustee St. Mary's Sch., Raleigh, N. C., 1907-12. Mem. Bd. Mgrs. Thompson Orph. and Tr. Inst., Charlotte, N. C. Del. Prov. Syn., Dio. N. C., 1915-16; Treas. Convo., Charlotte, 1916-23; Del. Prov. Syn., 1920-21-23. Mem. Exec. Coun., Dio. N. C., 1928.
- HARDING, Carroll E.** (Md.), 4707 Greenhill Ave., Baltimore, Md.—Retired— b. Machias, Mich., Aug. 23, 1860; s. Henry F. Harding and Mary (O'Brien). Bowdoin Coll., B.A., 1881; G. T. S., B.D., 1885. D—1885, P—1885, Bp. Neely. m. Alice M. Philbrick, Portland, Me., Nov. 4, 1885. F. R. Ashland, Me., 1885-86; Thomaston and Rockland, Me., 1886-87; R. Ch. Ho. Evang., Baltimore, Md., 1887-90; R. S. Paul Ch., Medina, O., 1890-93; R. Ch. Our Sav., Baltimore, Md., 1893-98; Chaptl. Ch. Home, Baltimore, Md., 1893-1912; R. Ch. Epiph., Baltimore, Md.; R. Ch. of Our Father, Hull's Cove, Me.; R. Ho. Cross Ch., Cumberland, Md.; Prof. Mt. Vernon Coll., Baltimore.\*
- HARDING, Frederick Harriman** (At.), Milledgeville, Ga.—R. S. Sph. Par., and In-C. Ascen. Mssn., Sparta, 1924— Secy. 1925—and Exec. Secy. Dio., 1926— Dean Milledgeville Convo., 1929; Treas. Dio. N. W. C. Fund, 1929— Ed. "Diocesan Record," 1926— Un. So., M.A., 1897; G. T. S., 1900. D—1900, P—1901, Bp. Watson. m. (1) Anne Estelle Cotten, Sept., 1903; (2) Rose E. Dabney, Sept., 1923. c. three. F. Min. and R. S. Paul Ch., Greenville, N. C.; S. Joh. Ch., Pitts Co., and Trin. Ch., Beaufort Co., 1900-02; Asst. Gr. Ch., Baltimore, Md., 1902-03; R. Calv. Ch., Tarboro, N. C., 1903-08; R. Ch. Ho. Commun., Charleston, S. C., 1908-12; R. Gr. Ch., Camden, S. C., 1912-24; Pres. Milledgeville Chamb. Commerce, 1925; Pres. Camden Chamb. Commerce, 1923; Pres. Milledgeville Kiwanis Club, 1930.
- HARDING, Roman Liberator** (N. Y.), Res., 36 Highland Ave., Off., 12 Depot St., Middletown, N. Y.—R. Gr. Ch., 1922— b. Washington,
- D. C., Nov. 30, 1886; s. Richard Noble Harding and Ella P. G. (Clarke). S. Joh. Sch. for Postulant, Uniontown, Ky.; Nash. Prep. Sch.; Sea., 1917. D—1917, P—1918, Bp. Johnson. m. Jennie Cooper King, Feb., 1924. F. Cur. Oakes Home, Denver, Colo., 1917-Apr., 1918; Cur. Chaptl. Inter. Trin. Par., N. Y. C., Apr., 1918-Sept., 1918; Vic. All SS. Mssn., Sterling, Colo., Sept. 1918-20; Cur. Chaptl. of the Intercession, Trin. Par., N. Y. C., 1920-22.
- HARDING, Russell Edward** (Mil.), 1114 East Russell Ave., Milwaukee, Wis.—R. S. Luke's Ch., Apr., 1930— b. Gloucester, Mass., Sept. 25, 1902; s. Edward Harding and Louisa (Hardy). Mt. Hermon, Boys Sch.; Nash. D—1927, Bp. Webb, P—1928, Bp. Ivins. m. Helen Jane Hatch, Oct. 29, 1929. F. Asst. S. Matthew's Ch., Kenosha, Wis.
- HARDMAN, Samuel** (N. J.), 515 Fairview St., Riverside, N. J.—R. S. Sph. Meml. Ch., Riverside, and Trin. Ch., Fairview, N. J., Nov., 1925— b. Bury, Lancashire, Eng., July, 1877; s. Edwin Hardman and Harriet Openshaw (Kempster). Eng. Common Sch.; Royal Acad. of Music; Royal Polytechnic, London, Eng. Studied under Rev. J. M. Bates, retired, Red Cloud, Neb. for Diaconate and Priesthood. D—1922, P—1923, Bp. G. A. Beecher. m. Maud Garwood, Aug., 1903. F. Studied violin, singing and theory music, under Eng. and foreign masters; professional musician. Came to U. S. 1901. In business. Financial mgr. Salva. Army, Cleveland and Cincinnati, 1912-13. Lay-Mssy. under Bp. Beecher, while studying for Holy Orders; Bridgeport, Neb., 1913-16; Bayard, Neb., 1916-17; with Dupont Powder Co., Hopewell, Va., During W. War. With War Camp Comm. Serv., Winston-Salem, N. C., 1919. In-C. Welfare Work, R. J. Reynolds Tobacco Co., Winston-Salem, N. C., 1920. Reted. Red Cloud, Neb., as candidate for Ho. Orders, 1921. R. Dean Hastings Deanery, 1923-25. Secy. Mssy. Dist. W. Neb., 1923-25.
- HARDY, Edward Rochie, Jr.** (N. Y.), 175 9th Ave., N. Y. C.—Fellow and Tutor, G. T. S., Oct., 1929— b. N. Y. C., June 17, 1908; s. Edward Rochie Hardy and Sarah (Belcher). Horace Mann Sch. and Friends Sem., N. Y.; Colmb., B.A., 1923, M.A., 1924, Ph.D., 1931; G. T. S., 1929. D—Dec., 1929, Bp. Lloyd.
- HARDY, Frank Whittle** (Ky.), 1315 S. 4th Ave., Louisville, Ky.—Sr. Can. Chr. Ch. Cathd., Louisville, 1917— b. Louisville, Ky., March 13, 1878; s. James Edward Hardy and Lucy Gilmer (Davis). V. T. S., 1901-04. D—1904, Bp. Burton, P—1905, Bp. Woodcock. F. Asst. S. Andr. Ch., Louisville, Ky., and In-C. S. Sph. Mssn., 1904-11; M-in-C. Emman. Mssn., Louisville, Ky., 1911-13; R. S. Sph. Ch., Louisville, Ky., first as Min-C., then as R., 1914-17; Secy. Dio. Bd. Rel. Educ., 1907; Chrmn. Dis. Bd. Rel. Educ., 1924; Secy. Dioc. Bd. Mssns., 1920; Chaptl. Norton Meml. Infirmary, 1916—
- HARDY, Samuel Stuart** (O.), 339 Lafayette St., Marlon, O.—R. S. Paul's Ch., May, 1927— b. London, Ont., Can., Apr. 22, 1886; s. Edward Hardy and Jennette (Bradley). Un. Western Ont., B.A.; King's Coll., M.A.; Huron Coll., L.Th., D—1909, P—1910, Bp. Huron. m. Ethel May Thompson, London, Ont., Aug. 14, 1913. F. Cur. to Very Rev. Dean Davis, London, Ont.; Cur. Toronto, Can.; Rural Dean Huron Deanery; Mem. Exec. Com., Dio. Huron; Mem. Dept. Mssns., Dio. O.
- HARE, Marmaduke** (Ia.), Trinity Cathedral Parish House, Davenport, Ia.—Dean Emer. Trin. Cathd., 1928— b. Knottling, Yorkshire, Eng., April 6, 1856; s. Rev. Robert Henry Hare and Margaret (Leighton). Hull Medical Sch., M.D., 1875; King's Coll., London, 1878; Dorchester Theol. Coll. (Oxon.), 1879; Sea., D.D., 1922. D—1879, Bp. MacKarness, P—1881, Bp. W. W. Jones. m. Anna Frances Lyster, Saddle Lake, Mich., June 28, 1910. F. Asst., Woodstock; Inc., Salt River; Chaptl. H. M. B. Forces, S. A., 1880-84; Asst. Batsea, London, 1884-85; Vic. Clay Hill, London, 1885-89; Vic. Chr. Ch., Watney St., London, 1889-92; R. Bow and Surrogate, London, 1892-98, all in England; M-in-C. S. Paul Ch., Albany, N. Y., 1889; Asst. S. Geo. Ch., Toronto, Can., 1900-04; R.

- All SS. Ch., New Milford, Conn., 1904. Dean Trin. Cathd., Davenport, Ia., 1907-28. Chrmn. Bd. Domes. and For. Mssns.; Trustee S. Luke Hosp., Davenport, Ia.; Dep. Gen. Conv., 1910, 13, 19.\*
- HAREWOOD, James DaCosta** (Pa.), 5830 Girard Ave., Phila., Pa.—R. Ch. of S. Joh. the Divine, Jan., 1920.—b. Barbados, W. I., Nov. 29, 1872; s. Joy Harewood and Elizabeth (Sheete). Tem. Coll.; Ph. Div. Sch. D—1908, P—1909, Bpp. Whitaker and Smith. m. Eugenie Weeks, Dec. 6, 1904. F. R. S. Mich. and all Eng. Ch., Phila., Pa.\*
- HARGRAVE, William L.** (S. F.),—D—June, 1931, Bp. Wing.—\*
- HARKINS, Raymond James** (Md.), 32 Main St., Westernport, Md.—R. S. James' Ch., 1929.—b. Cuyahoga Falls, O., Aug. 30, 1895; s. James C. Harkins and Cassie (Gartley) Harkins. Pub. and H. Schs., Cuyahoga Falls; Ken., B.Ph.; Bex., 1921. D—1921, Bp. W. A. Leonard, P—1922, Bp. F. DuMoulin. m. Lillian Elva Keay, June 19, 1926. F. R. Chr. Ch., Kent, O.; R. S. John's, Donora, and Trin., Monessen, Pa., 1925-26; R. S. Mark's Ch., Pittsburgh, Pa., 1926-29.
- HARKNESS, Lawrence A.** (N. Y.), 228 W. 71st St., N. Y. C.—Non-Par.—b. Brooklyn, N. Y., Sept. 23, 1880; s. George A. Harkness and Mary (Buckham). Ham. Coll., A.B., 1903; N. Y. Law Sch., LL.B., 1905; G. T. S., 1908-10. D—1910, P—1911, Bp. Burgess.
- HARMAN, Bryant Gray** (N. H.), Colebrook, N. H.—P-in-C. S. Stph. Ch., Oct., 1929.—b. New York City, Nov. 1, 1878; s. John F. Harman and Amelia (Gray). H. Sch., Plainfield, N. J.; Lawrenceville Sch., N. J., 1898; Princ.; Colo. Coll.; Sewanee, 1905. D—Nov., 1905, P—June, 1906, Bp. Olmstead.
- HARMANN, William Eugene** (Minn.), Litchfield, Minn.—R. Trin. and Emman. Chs., Litchfield, 1918.—b. Litchfield, Minn., Dec. 28, 1879; s. John Harmann and Mary (Sander). Sea., 1908. D—1907, P—1908, Bp. Morrison. m. Anna M. Hokanson, Jan. 27, 1909. F. R. S. Joh. Ch., Aitkin, Minn.; R. S. Pet. Ch., Duluth, Minn., 1908-18. Secy. Stndg. Com.; Chrmn. Bd. Rel. Educ. Dio. Duluth; Mem. Bp. and Directorate, Dio. Minn.\*
- HARMON, J. P.** (Lib.), Nyaaake, Cape Palmas, Liberia, W. Africa.—In-C. Ho. Spirit Mssn.—\*
- HARP, Reno Sheffer, Jr.** (Md.), West River, Md.—R. Chr. Ch., Apr., 1930.—b. Frederick, Md., Sept. 20, 1905; s. Reno Sheffer Harp and Bessie Dell (Zentz). Boys H. Sch., Frederick; John Hopkins, B.A.; Union Theol. Sem., 1926, B.D., 1929. D—June, 1929, Bp. Murray, P—Apr., 1930, Bp. Helfenstein. m. Ruth Cline, Sept. 5, 1929. F. D-in-C. Chr. Ch., West River, Md.
- HARPER, Andrew** (R. I.), Phillipsdale, R. I.—R. Gr. Meml. Ch.—S. Stph.; Sea. D—1888, Bp. Welles, P—1892, Bp. Gilbert. F. R. S. Luke Ch., Hastings, Minn.; S. Joh. Ch., Whitesboro, N. Y.; Chr. Ch., Bayfield, Wis.; S. Pet. Ch., Neligh, Neb.; Chr. Ch., Schenectady, N. Y.; Chr. Ch., Springfield, Mo.; R. S. Mich. Ch., Brattleboro, Vt.; R. Chr. Ch., Madison, Ind.; R. Chr. Ch. and All SS. Chap., Red Hook, N. Y. R. S. Jas. Ch. Mansfield, Pa.\*
- HARPER, Emile Sherwood** (L. I.), 792 Carroll St., Brooklyn, N. Y.—b. San Francisco, Cal., Aug. 2, 1878; s. Henry Payler Harper and Fanny Ellison (Tobias). Stanford, 1900-01; Sewanee, 1904. D—1904, P—1905, Bp. Tuttle. m. Grace Anna Lidford, Brooklyn, N. Y., April 6, 1910. F. Cur. Cathd., St. Louis, Mo., 1904-06; Cur. Calv. Ch., Memphis, Tenn., 1907-08; Mssy. Dyersburg, Tenn., 1908-09; F. Indiana, Pa., 1909-10; R. All SS. Ch., Brooklyn, N. Y., 1910-31; Chapl. 2nd Pioneer Inf. (14th Reg. N. Y. N. G.); Chapl. 105th Field Art. A. E. F.; Divisional Chapl. 27th Div., N. G., N. Y.
- HARPER, Howard Vincent** (O.), 4062 E. 91st St., Cleveland, O.—R. Gr. Ch., South, Cleveland, June, 1931.—b. Kenton, O., June 1, 1904; s. Earl Vincent Harper and Grace (Howard). H. Sch., Kenton; Ken., Ph.B., 1927; Bex. B.D., 1930. D—June, 1930, P—May, 1931, Bp. Rogers. F. Vic. S. Stephen's, Reno, Nev., and In-C. Ch. Sdts. work, Un. Nev., Aug., 1920-Mar., 1931.
- HARPER, John Mitchell** (N. J.), Gladstone, N. J.—R. S. Luke Ch., 1905.—b. Terre Haute, Ind., March 22, 1873; s. Horatio N. Harper and Laura (Miller). De Pauw Un., B.A., 1899; Yale, M.A., 1903; G. T. S., 1902. D—1902, Bp. Francis, P—1903, Bp. C. B. Brewster, acting for Bp. Francis. m. Cornelia Wright, N. Y. City, June 22, 1904. F. Cur. Chr. Ch., New Haven, Conn., 1902-03; R. S. Paul Ch., Columbus, Ind., 1903-04. Pres. Bd. Ed., 1912—; Mem. Bd. Mssns., 1915-23; Mem. Cathedral Chap., 1923—; Cathedral Fndtn., 1923—; Dioc. Bd. Rel. Educ., 1923—; Exam. Bd., 1928—; Cmsn. on Ch. Arch., 1918; Judge for Trial Court, 1919—; all Dio. N. J. Pres. Bd. Health, 1912; Vice-Pres. State Fedtn. Bds. Educ. and Mem. Exec. Com.; Chapl. Fire Co.; Chrmn. Red Cross; Mem. County Library Commsn, 1930—.
- HARPER, Ralph Moore** (Ma.), 231 Bowdoin St., Winthrop, Mass.—R. S. Joh. Ch., 1914.—b. Kinston, N. C., Jan. 6, 1882; s. James Warren Harper and Claudia Winifred (Moore). Un. N. C., Ph.B., 1904; Harv., S.T.B., 1909; E. T. S., 1909. D— and P—1910, Bp. Lawrence. m. Elsie Wulbern, Oct. 15, 1914. F. Cur. S. Paul Cathd., Boston, Mass., 1910-14.
- HARPER, William N.** (N.K.), Jersey City, N. J.—R. Chr. of Incar. Storms Ave.—b. N. Y. C., Mar. 2, 1885; s. Isaac W. Harper and Fannie (Avant). D. W. C. H. Sch., N. Y., M.D.; Long Island Coll. Hosp., Bp. Payne Div. Sch., 1918. D—1917, P—1918, m. Rosa E. Smith, Dec. 26, 1912. F. R. S. Mary Ch., Belhaven, N. C.; P-in-C. Gr. Shpd. Ch., Lynchburg, and S. Phil. Ch., Bedford, Va., 1923.\*
- HARRIMAN, Charles Conant** (A.), 105 State St., Albany, N. Y.—R. S. Pet. Ch., 1912.—b. Somerville, Mass., June 2, 1876; s. Charles Franklin Harriman and Mary White (Conant). Harv., B.A., 1897; E. T. S., B.D., 1905. D—1905, Bp. Lawrence, P—1905, Bp. Geer. m. 1) Edith Lee Wells, New York City, Nov. 21, 1908; 2) Mary Hilliard Phillips, Framingham, Mass., Jan. 18, 1916. F. Cur. S. Geo. Ch., N. Y. C., 1905-07; R. S. Ann's Ch., Morrisania, N. Y., 1907-12. Chrmn. Dioc. Ch. Pension Fund Com.; Trustee Dio.; Pres. Stndg. Com., Dio. Albany; 1st Vice-Pres. Bible and Common Pr. Bk. Soc. of Albany; Trustee William Crowell Doane Fund.
- HARRIMAN, Charles Jarvis** (Pa.), 33rd and Clearfield Sts., Philadelphia, Pa.—R. S. Jas. the Less, 1924.—b. Portland, Conn., Nov. 17, 1884; s. Rev. Frederick William Harriman and Cora Elizabeth (Jarvis). Trin., B.A., 1905; Berk., 1908. D—1908, P—1909, Bp. Brewster. m. Kathryn Cocroft, Apr. 24, 1920. Grad. study, 1910-11. F. Jr. Asst. All SS., Worcester, Mass., 1909; P-in-C. S. Phil., Putnam, Conn., 1912-17; Cur. S. Stph. Ch., Providence, R. I., 1917-18; Chapl. (1st Lieut.) U. S. Army, 73rd Inf., 12th Div., 1918-19; Cur. S. Stph. Ch., Providence, R. I., 1919; R. S. Paul Ch., Portsmouth, R. I., 1920-24.
- HARRINGTON, Frank Pearce** (R. I.), 181 Whitmarsh St., Providence, R. I.—Retired.—b. Akron, N. Y., April 26, 1853; s. Delos White Harrington and Anne (Phillips). Hob., B.A., 1873, M.A., 1876; Nash, B.D., 1878. D—1878, P—1879, Bp. J. C. Talbot. m. Ida Schwedler, N. Y. City, Dec. 26, 1889. F. R. S. Joh. Ch., Crawfordsville, Ind., 1878-80; Chapl. DeVeaux Coll., Niagara Falls, N. Y., 1881-91; R. S. Thom. Ch., Hamilton, N. Y., 1892-95; R. Trin. Ch., West, Pittston, Pa., 1895-1904; R. S. Joh. Ch., Canandaigua, N. Y., 1904-06; Mssn. Pascoag, R. I., 1913-17. Author: "DeVeaux Manual of the Church."
- HARRINGTON, Homer R.** (N. D.), 107 N. 5th St., Grand Forks, N. D.—R. S. Paul's Ch., July, 1930—Dioc. Secy.—b. Jamestown, N. D., July 2, 1890; s. Roscoe Judson Harrington and Mary (Marat). Gram. and H. Schs., Jamestown; Sea. D—Nov., 1922, P—Dec., 1922, Bp. J. P. Tyler. m. Elizabeth D. Huntley, Oct. 5, 1922. F. Archd. Indian Affairs, N. D. Cler. Dep. Gen. Conv., 1931.
- HARRIS, Bravid Washington** (S. V.), 332 Kent St., Norfolk, Va.—R. Gr. Ch., June, 1924.—b. Warrenton, N. C., Jan. 6, 1896; s. Bravid Wash-

- ington Harris and Margret O. Harris. S. Augustine Sch., Raleigh, N. C.; Bp. Payne Div. Sch., 1922. D—1921, P—1922, Bp. Delany. m. Flossie Mae Adams, May 23, 1918. F. P-in-C. All SS. Ch., Warrenton, N. C., 1922-24.
- HARRIS, Charles, Jr.** (Neb.), 1420 15th St., Central City, Neb.—R. Chr. Ch., Central City, In-C. Indian Work, Genoa Gov. Sch., Vic. Silver Creek and Fullerton, July, 1930—, b. Kingston, Ont., Can., Feb. 23, 1884; s. Charles Daniel Harris and Laura Letitia (Milligan). Ken. Coll.; Bex. Sem., 1913. D—1913, Ep. Vincent, P—1914, Bp. Leonard. m. Pauline Dorthea Fedderson, Sapulpa, Okla., Feb. 22, 1916. c. three. Mssy. Gd. Shpd., Sapulpa, Okla. P-in-C. Riverside, Northumberland and Selingrove, 1919-21; R. Ch. Ho. Comf., Cleburne, Tex.; R. S. Luke Ch., Denison, Tex.; P-in-C. Mssns. Plainview, Canyon, Dalhart, Tex., 1928-30.
- HARRIS, Cranswick de Lancelot** (Mar.), Lakota, N. D.—Non-Par.—, b. Caming, Nova Scotia, Can., 1882; s. John Clark Harris and Emma Louise (Smith). King's Co., Acad.; Un. Manitoba; Un. Sask.; S. John's Un.; Emun. Coll., Sask. D—1912, P—1915, Ep. J. D. Morrison. F. R. Trin. Ch., Park Rapids, Minn., 1912-19; Cur. and Head Vis. Dept., and Superv. Men's and Boys' Work, S. Paul Cathd., Detroit, Mich., 1919. Active Camp Spkr., L. L. Bonds; Active in Flu Ep.; P-in-C. S. Lydia's Ch., Brooklyn, N. Y.\*
- HARRIS, Cyril Beverly** (R. I.), Brown Univ., Providence, R. I.—Asst. Professor of English, 1926—, b. Nova Scotia, Can., May 5, 1891; s. George Dowe Harris and Susan Wilmot (Owen). Harv., A.B., 1913; G. T. S., 1916, B.D., 1917. D—1916, Bp. Lawrence, P—1917, Ep. C. D. Williams. m. Emily L. Loman, 1919. F. Asst. S. Andr. Ch., Ann Arbor, Mich.; Civ. Chapl., Camp Hancock, Ga., Apr., 1918-July, 1918; Chapl. U. S. A., Aug., 1918-Feb., 1919; P-in-C. Ch. Students, Corn. Un., Ithaca, N. Y., 1919-24; R. Trin. Ch., Tiverton, R. I., 1924-26.\*
- HARRIS, George D.** (Nk), Center St., Randolph, Mass.—Retired, Sept., 1927—, Appointed Chapl. Robert B. Brigham Hospital and Women's Free Hospital, Boston, Mass., Mar., 1928— (gratuitous service). b. Annapolis, Royal, N. S., May 29, 1854; s. Henry Christopher Harris. King's Coll., Nova Scotia. D—1879, P—1881, Bp. Binney, N. S. m. Susan Wilmot Owen, May 6, 1884. F. Asst. Parrsboro, 1879-82; Lunenburg, 1882-84; R. S. Matthew, La Have, 1884-86; S. Peter Ch., Weymouth, 1896-1905, all in N. S.; R. S. Paul Ch., San Antonio, Tex., 1905; R. S. Jas. Ch., Fall River, Mass., 1912-21; Vic-in-C. City Mssns., Dios. Bet. and Har., 1921-24; Mssy-in-C. Belvidere, Del., Hope, N. J., and Bangor, Pa., 1924-27. Del. Gen. Conv., 1907; Exam. Chapl., 1910-12, Dio. Tex. Author: Leaflet and Masonic Sermon.\*
- HARRIS, George Hazlehurst** (S. C.), Hagood, S. C.—R. Ascen. Ch., Hagood and Ho. Cross, Stateburg, Oct., 1930—, b. Macon, Ga., Sept. 20, 1902; s. M. W. Harris and Sarah H. (Hazlehurst). H. Sch., Macon, Ga.; Sewanee, B.A., 1924; V. T. S., B.D., 1927. D—1927, P—1928, Bp. Mikell. F. P-in-C. N. E. Ga. Mssns., 1928-30.
- HARRIS, George Vernon** (T. E.), Austin, Tex.—Retired—, b. Vicksburg, Miss., Mar. 3, 1895. Millsaps Coll., B.A.; Un. So., B.D., 1918. D—1918, Bp. Mikell, P—1920, Bp. Bratton. m. Helen Willits, June, 1924. F. S. Mark Ch., La Grange, Ga. R. Epiph. Ch., Flagstaff, Ariz.; Cur. S. Paul's, Lubbock, Tex., 1925-26. R. Epiph. Par., Calvert, Tex., 1926.
- HARRIS, Gibson William**, 17 Ellis Place, Ossining, N. Y.—R. Trin. Ch., 1907—, b. Albion, Ill.; s. George Harris and Catherine (Smith). Ind. Un.; Key., B.A., 1889; G. T. S., 1892; N. Y. Un., M.A., D—1892, Bp. Potter, P—1893, Bp. Leonard. m. Helen Taylor Markham, 1906. F. Chr. Ch., Oberlin, 1892-93; S. Ann Ch., Morrisiana, N. Y. C., 1893-1907. Author: "The Catechism Explained" (1899).
- HARRIS, Herbert Vernon** (L. A.), 650 N. Berendo St., Los Angeles, Cal.—R. Trin. Ch., 1924—, Stdt. Advisor, L. A. Junior College, 1929—, b. Warrenton, Va., May 30, 1887; s. Herbert Vernon Harris and Pauline G. (Styles). Un. Cal.; Kelham, Theo. Sem., Newark-on-Trent, England. D—1913, P—1914, Bp. of L. A. m. Laura Eloise Higgins, 1915. Chrnm. Dept. Christian Educ., 1930—, F. D. Brawley and Imperial Mssns., Cal., 1913-14. P-in-C. All SS., Brawley, Cal., 1914-15. P-in-C. Trin. Mssn., Orange St. George's Mssn., El Toro, Cal., 1915-21. R. Emman. Ch., Grass Valley, and Trin. Ch., Nevada City, Cal., 1921-24. Stdt. Pastor, Un. Cal., 1924-31. Secy. Convo. Los Angeles, 1915-21. Chrnm. Publ. and Ed. Dio. Paper, Dio. Sac., 1921-24. Mem. Exec. Coun. of Dio., 1923-24. Secy. Dioc. Conven. Sac., 1923-24.
- HARRIS, Jackson Harold** (Ga.), 1018 Telfair St., Augusta, Ga.—R. Ch. Atone, 1923—, and Vic. Chr. Ch., 1927—, b. Los Angeles, Cal., May 1, 1881; s. Rev. George Alfred Harris and Emma Charity (Foster). H. Sch.; Grad. Coll. work under Priv. Tutor; South Baptist Theol. Sem., 1917, Th.G. D—1923, P—1923, Bp. Reese. m. Helen May Hargreaves, 1910. F. Baptist minister. Editor, "The Church in Georgia."
- HARRIS, Jerome**, 252 W. 74th St., N. Y. C.—Asst. S. Ignatius Ch.—, F. R. S. Paul Ch., Brooklyn, N. Y.; R. Chr. Ch., New Haven, Conn.\*
- HARRIS, John Upham** (N. H.), Hanover, N. H.—R. S. Thos. Ch., April, 1931—, b. Lake Forest, Ill., Aug. 31, 1901; s. John Francis Harris and Gertrude Burbank (Upham). Fay Sch., and S. Mark's Sch., Southboro, Mass.; Harv., A.B., 1924; E. T. S., B.D., 1927. D—June, 1927, P—June, 1928, Bp. Slattery. m. Katrina Trask Sturges, June 29, 1927. F. Vic. S. Geo. Ch., Lee, Mass., 1928-31.
- HARRIS, L. Herdman III** (P.), St. Luke's Rectory, 171 Pearl St., Pittsburgh, Pa.—R. S. Luke's Ch., Mar., 1931—, b. Pittsburgh, Pa., Mar. 30, 1903; s. Charles Francis Harris and Anna (Baltzell). Peabody H. Sch.; Carnegie Inst. Tech., Engineering, B.S., 1925; E. T. S., B.D., 1928. D—July, 1928, P—Dec., 1928, Bp. Mann. m. Mary Grace Rugh, April 13, 1931. F. Vic. Ch. Transfig., Clairton, Pa., 1928-21
- HARRIS, Percy S.** (Mil.), 715 39th St., Milwaukee, Wis.—Non-Par.—\*
- HARRIS, Reuben R.** (W. N. C.), Arden, N. C.—R. Chr. Sch., Arden, 1911—, b. Uniontown, Ky., Nov. 13, 1865; s. William J. Harris and Elizabeth (Utterback). D—1902, P—1903, Bpp. Barnwall and Beckwith. m. Emeline Ryan, New Decatur, Ala. F. R. Trin. Ch., Florence, Ala., 1902-08; R. Chr. Ch., 1908-09; R. Gadsden, Ala., 1909-11.
- \***HARRIS, Rt. Rev. Robert LeRoy**, Point Loma, Cal.—Resigned Bp. Dio. Mar., 1929—, b. Cleveland, O., Feb. 12, 1874; s. E. Clark Harris and Susan Ann (Shaw). Ken., Ph.B., 1896, M.A., 1911, D.D., 1918; Bex., 1899. D—1899, P—1900, Bp. Leonard. Con. Ep. Feb. 7, 1918, by Bpp. Tuttle, Leonard, White, Williams, Reese, Du Moulin, Thorneloe (Archbishop of Ont.). m. (1) Katheryn M. Brandon (died 1908); (2) Mrs. Annie R. Macomber, 1911. F. R. Calv. Ch., Toledo, O., 1899-1901; R. S. Paul Ch., Newport, Ky., 1901-04; R. Gr. Ch., Avondale, Cincinnati, O., 1904-06; S. Mark Ch., Cheyenne, Wyo., 1906-09; R. S. Mark Ch., Toledo, O., 1909-18; Bp. Coadj. Marquette, 1918-19; Bp. Marquette, 1919-29. Pres. Bp. Council of Adv., Wyo.; Dep. Gen. Conv. O.; Trust. Ken. Coll.; Mem. "Sons of Amer. Revolution"; Rotary Club and Delta Tau Delta; Mem. Com. of 100 for War Activities; Exec. Com. of Red Cross, Toledo, O.; Mason, 33 deg.\*
- HARRIS, Robert Van Kleeck**, 152 Holabird Ave., Winsted, Conn.—R. S. Jas. Ch., 1915—Archd. of Litchfield Co., 1931—, b. Flatbush, N. Y., June 23, 1868; s. Thos. R. Harris and Margaret S. (Van Kleeck). Colomb., B.A., 1889; G. T. S., B.D., 1892. D—1892, Bp. H. C. Potter, P—1892, Bp. Brewer. m. Anna Charlotte Van Doren, N. Y. City, June 6, 1894. F. Mssy. Myersville, Tontoy and Boulder, Mont., 1893-95; R. S. Emman. Ch. Miles City, Mont., 1892-93; R. S. Mark Ch. Anaconda, Mont., 1895-97; R. Zion Ch., Manchester, Vt., 1897-99; R. Chr. Ch., Red Hook, N. Y., 1899-1913; R. S. Paul Ch., Bantam, Conn., 1913-15. Asst. Secy. N. Y. Dio. Conv., 1900-09; Secy. Litchfield Co. Archdy., 1916-31. Author: "Fiftieth Anniversary of Christ



- Church, Red Hook, N. Y." "Memorial Sermon on the Life of Ella Moore."
- HARRIS, Samuel H. B.** (Cuba), Barranquilla, Columbia, S. A.— b. Lacona, Ia., May 26, 1873; s. Rev. Daniel Harris and Lydia Reed Harris. Monmouth Coll.; Medico Ch. Coll., Phila., M.D., 1899, D.D.S., 1903; Un. So.; G. T. S.; Ph. Div. Sch. D—1915, Bp. H. R. Hulse. m. Beatrice P. Fraser, June 3, 1903. F. Asst. Ch. Transf., Phila., Pa.; Dean Bible Inst., San Jose, Costa Rica, 1926. War service.\*
- HARRIS, Thaddeus William**, 67 Church St., Winchester, Mass.—Retired— b. Cambridge, Mass., Jan. 19, 1862; s. Charles Harris and Sarah Elizabeth (Hovey). Harv., A.B., 1884, A.M., 1885, Ph.D., 1890. D—1907, P—1909, Bp. E. M. Parker. m. Winifred Parker, June 20, 1894. F. Cur. Trin. Ch., Claremont, N. H., 1907-08; R. All SS. Ch., Littleton, N. H., with Nativity, Bethlehem, N. H., and Epiphany, Lisbon, N. H., 1908-15; Dist. Secy. Northern Dist. N. H., 1913-15; R. S. Paul's Ch., Bantam, Conn., and Trin., Milton, Conn., 1915-18; Master S. Paul's Sch., Concord, N. H., 1918-22; Min. Gr. Ch., E. Concord, N. H., 1918-19; Vic. S. Paul's Chap., Millville, N. H., and S. John's, Dunbarton, N. H., 1919-22; R. Trin., Tilton and S. Jude's, Franklin, N. H., 1922-30. Mem. Joint Com. on Lectionary, 1912-28; Secy. same, 1915-23; Exam. Chap. Dio. N. H., 1913-15, 19-30. Author: "The Life and Work of Jesus Christ Our Lord."
- HARRIS, Thomas Leonard** (M.), 45 Winthrop St., Cambridge, Mass.—Adviser in Religion, at Harvard University, Sept., 1930— b. Chingford, Eng., Sept. 18, 1901; s. Leonard Charles Harris and Harriet (Ellis). King's Sch., Cambridge, M.A.; Union Theol. Sem. D—June, 1925, Bp. of Southwell, Eng., P—Jan., 1927, Bp. Page. m. Leonora Mauldin Roper, Sept. 30, 1925. F. Asst. R. S. Andrew's Ch., Ann Arbor, Mich., 1926-30. Publications: "Christian Public Worship, Its History, Development, and Ritual for Today" (Doubleday Doran, 1928).
- HARRIS, Thomas Richard** (Mil.), 519 Hartwell Ave., Waukesha, Wis.—R. S. Matthias Ch., 1923— b. Milwaukee, Wis., Aug. 20, 1895; s. Joseph Thompson Harris and Constance M. (Williams). Pub. Sch.; Racine Coll.; Nash. Prep. Sch.; Nash., N.J. D—1921, P—1922, Bp. Wm. W. Webb. m. Theresa Louise Schwaders, July 19, 1917.
- HARRISON, Alfred Gethyn** (Colo.), Penney Farms, Fla.—Retired, Dec., 1926— b. Cuttack, India, Dec. 5, 1855; s. Richard Pryce Harrison, C.S.I., and Harriette (Cheke). D—1895, P—1895, Bp. Nicholson. m. Jennie Peterson, Black Earth, Wis., Dec. 5, 1888. F. S. Joh. Ch., Mauston, Wis., 1895-98; S. Mark Ch., Waupaca, Wis., 1898-1901; S. Joh. Ch., Portage, Wis., 1901-05; S. Joh. Ch., Albuquerque, N. M., 1905-07; S. Thom. Ch., Alamosa, Colo., 1907-09; St. Sph. Ch., Longmont, Colo., 1909-14; Vic. S. Paul Ch., Central City, Colo., and Gr. Ch., Georgetown, Colo., 1911-19; R. S. Luke's, Denver, Colo., 1919-26.
- HARRISON, Benjamin Inabnit** (Ma.), 37 Revere St., Boston, Mass.—Cur. Ch. of the Advent, 30 Brimmer St., and special charge, Stdt. work, Sept., 1931— b. Tuscaloosa, Ala., July 8, 1902; s. James Inabnit Harrison and Elloie Evans (Powers). Pub. Schs., Tuscaloosa; Un. Sorbonne, Paris, summer, 1921; Un. Ala., A. B., 1922; Harv., M.A., 1926; E. T. S., second semester, 1926-27; V. T. S., 1928-30; G. T. S., Grad., 1930-31. Phi Beta Kappa. D—May, 1931, Bp. S. G. Babcock, P—Nov., 1931, Bp. Sherrill. F. Assoc. Prof. Romance Lang., Un. Ala.
- HARRISON, Carter Henry** (S. D.), 517 8th Ave., Brookings, S. D.—P-in-C. S. Paul's Ch., Apr. 1923— b. Cartersville, Va., 1902; s. Edward Jacquelin Harrison and Jane (Thompson). Coll. Wm. and Mary; Colomb.; Union Theol. Sem., 1926-27; V. T. S., 1926. D—June, 1926, P—June, 1927, Bp. W. C. Brown. Secy. for Coll. work, Prov. six, 1930—; Chrmn. Dept. Publ.; Exam. Chapl.; Mem. Rural Cmmsn.; Mem. Cmmsn. on Evangelism, all Dio. S. D. Managing Ed. "The South Dakota Churchman," 1930—.
- HARRISON, Charles Alonzo**, Thomas and Warren St., Charleston, S. C.—R. S. Mark Ch., 1918— b. Lynchburg, Va. Apr. 1, 1866; s. Leander Harrison and Martha Ann (Rogers). Lincoln Un. (Pa.), B.A., M.A.; Bp. Payne Div. Sch., 1914. D—1913, P—1914, Bp. Tucker. m. Hallie J. Perkins, 1890. F. In-C. Gd. Shpd. Chap., Lynchburg, Va.\*
- HARRISON, Charles Harold** (Pa.), 209 St. Mark's Square, Phila., Pa.—Pastor— Oblate of Mt. Calvary— b. Toronto, Ont., Mar. 8, 1897; s. Charles and Ellen Louise (Crowforth). Harrison. Genesee Wesl. Sem.; Phila. Div. Sch., S.T.B. and S.T.M.; Un. Chicago, Ph.D. D—June, 1928, P—May, 1929, Bp. Garland.
- HARRISON, George Hendree** (Fla.), 700 N. Spring St., Pensacola, Fla.—R. Chr. Ch., 1921— b. Atlanta, Ga., Sept. 2, 1876; s. Zadock Daniel Harrison and Laura (Hendree). Ga. Theol. B.S. in M.E., 1895; Un. So. G.D., 1901, Un. Ga., D.D., 1926. D—1901, P—1902, Bp. C. K. Nelson. m. Ethel Watt, Griffin, Ga., Sept. 4, 1904. c., sons, three. Exam. Chapl., 1928— Mem. Exec. Coun., 1925— F. Asst. Chr. Ch. Par., Macon, Ga., 1901-02; R. S. Geo. Par., Griffin, Ga., 1902-05; R. Gr. Ch., Ocala, Fla., 1905-08; R. S. Mary Par., Jacksonville, Fla., 1908-15; R. S. Mark Par., Gastonia, N. C., 1915-17; R. Calv. Par., Ashland, Ky., 1917-19; R. S. Ann's Par., Nashville, Tenn., 1919-21. Bd. of Trust. Un. So., Dio. Lex., 1918-21; Dio. Fla., 1927— Dep. Gen. Conv., 1919, 22, 25, 28. Exam. Chapl., Dio. Lex., 1917-19.
- HARRISON, John T.** (S. V.), Totaro P. O., Va.—Retired— F. R. S. Thom. Ch., Brunswick, Va., 1885— V. T. S. D—1885, Bp. Whittle.\*
- HARRISON, Lewis Carter** (Va.), Brook Hill, Va.—R. Emmel. Ch., 1923— b. Richmond, Va., Dec. 3, 1878; s. Peachey Gessner Harrison and Julia Wood (Riddick). Un. Va., B.A., 1902; V. T. S., 1907. D—1907, P—1908, Bp. Gibson. m. Ellen Harrison Robertson, Richmond, Va., Oct. 2, 1912. Mem. Exec. Com., D. M. S., Dio. Va., 1925— F. Mssy-in-C. Upper and Lower S. Sph. and Wicomico Par., Northumberland Co., Va., 1907-10; Cur. Trin. Ch., Buffalo, N. Y., 1910-12; R. S. Matthias Ch., E. Aurora, N. Y., 1912-16; R. S. Dav. Ch., Austin, Tex., 1916-23; Secy. Dio. Tex., 1918-19; Del. Gen. Conv., 1922; Del. Synod, 1921, 22, 23; Mem. Dioc. Comm., 1920-23.
- HARRISON, McVeigh, O. H. C.** (Tenn.), St. Andrew's P. O., Tenn.—S. Andrew's School— b. Hannibal, Mo., Feb. 8, 1878; s. Wm. Preston Harrison and Nancy Marshall (Bullock). Un. Soc., M.A.; Wash. Un., LL.B.; G. T. S., 1906, B.D. D—1906, P—1907, Bp. Tuttle. Pressed Mem. O. H. C., 1910. F. Mssy. Pendembu, Liberia, W. Africa, 1925.
- HARROWELL, Thomas Newman** (C.), 5429 Ingleside Ave., Chicago, Ill.—Retired, Dec., 1930— D—1899, P—1900, Bp. Qu-App. F. Vic. S. Mary Ch., Whitewood, N. W. Can., 1900-03; M. at Franktown, Ont., 1903-06; S. Joh. Ch., Harbor Springs, Mich., 1906-08; P-in-C. Ch. Ho. Nativ., Chicago, Ill., 1908-18; P-in-C. S. Jos. Ch., Chicago, Ill., 1918-27; P-in-C. Ho. Cross Immel. Ch., Chicago, Ill., 1927-30. Fellow Soc. of Oriental Research.
- HARROWER, Peter Pascal** (N. Y.), 1624 Richmond Terrace, West New Brighton, N. Y.—R. Emer. Ascen. Ch., 1928— b. Cambridge, N. Y., Aug. 6, 1850; s. Peter Harrower and Mary (Simonds). Colomb., M.A.; Drew Theol. Sem., N. J. D—1881, P—1882, Bp. Doane. m. Harriet D. Ramsey, 1885. F. R. Ascen. Ch., West New Brighton, N. Y., 1884-1928. Hon. Canon Cathd. S. Joh. the Divine, N. Y.\*
- HARRY, Ernest J.** (Pa.), Oaks, Upper Providence, Pa.—In-C. S. Paul's.\*
- HART, Earl Ray** (N. Ind.), The Rectory, "Cloister Close," Michigan City, Ind.—R. Trin. Ch., Dec., 1927— b. Terre Haute, Ind., July, 1890; s. Samuel Henry Hart and Evalyn Stella (Pearce). Queen Ann Sch., Seattle, Wash.; Un. Wash., 1915, LL.D., 1923; W. T. S. (Pgh.), 1923. D—Dec., 1923, P—1924, Bp. Alex. Mann. m. Elizabeth Margaret Rothenhofer, July, 1918. Rgstr. Dio. N. Ind., 1928—; Chrmn. Dept. Rel. Educ.—; Mem. Bp. and Coun.— F. In-C. S. Geo. Ch.,

- Pittsburgh, Pa., 1921-25; R. S. Alban's Ch., Toledo, O., 1925-27. Mem. Dept. Rel. Educ., 1926-27 (O.); Eccl. Court, 1926-27 (O.); Alt. to Prov. Syn., 1926-27 (O.).
- HART, Henry F.** (L. I.), Bayville, N. Y.—Non-Par.—\*
- HART, John Robbins, Jr.** (Pa.), 3437 Woodland Ave., Phila., Pa.—P-in-C. Transf. Chap.— b. Phila., July 17, 1889; s. John Robbins Hart and Jane (Sheard). N. E. H. Sch.; Un. Pa., B.A., M.A., Ph.D., 1927; Phil. Div. Sch. D.—1915, P—1916, Bp. Rhinelander, m. Pauline Rodgers Sensenig, Nov., 1919, F. Chapl. Un. Pa.\*
- HART, Mark** (D.), Cass Lake, Minn.—Retired.—D—1878, Bp. Whipple, F. Red Lake Agency, Minn., 1878-80; Leech Lake, Minn., 1882-87; Red Lake, Minn., 1887-94; In-C. Ch. Epiph. Beaulieu, Minn., 1894; R. S. Joh. and Gd. Shpd. Ch., Onigum, Minn.\*
- HART, Oliver James** (Tenn.), 7th and Pine St., Chattanooga, Tenn.—R. S. Paul's Ch., Mar., 1926.—Dean Convoc. of Knoxville.— b. York, S. C., July 18, 1892; s. George Washington Seabrook Hart and Ellen (Hackett). Hob. Coll., A.B., 1913; G. T. S., 1916, S.T.B., 1923; Un. Theol. Sem., B.D., 1917; Un. Chattanooga, D.D., 1926. D—1916, Bp. Burch, P—1917, Bp. Guerry, m. Mary McBee Mikell, July 20, 1921, F. Lay-R. and D. Ch. Gd. Shpd., Greenwood Lake, N. Y., 1917-18; Cur. S. Mich. Ch., Charleston, S. C., 1917-18; 1st Lieut., Chapl. U. S. A., 1918-19; Headquarters, Army Artillery, First Army, Feb. 16, 1918, to April 27, 1918; Headquarters Services of Supply, American Expeditionary Forces, April 28, 1918-June 16, 1918; Fifth Field Artillery, June 17, 1918-June 20, 1919; Division Chapl., First Division, June 21, 1919-Oct. 7, 1919; Asst. Min. S. Mich. Ch., Charleston, S. C., 1919-20, R. Chr. Ch. Macon, Ga., 1920-26; Dep. Gen. Conv., 1925, 28, 31; Chrmn. Dept. Relig. Educ.—; Chrmn. Exec. Com.—; Exam. Chapl.—, all Dio. Tenn. Appleton Church Home; State Chapl. Amer. Legion, Dept. of Georgia, 1924. Author: "History of Christ Church Parish, 1825-1925."
- HART, Richard Franklin** (Ol.), 224 Maple Park (P. O. Box 686), Olympia, Wash.—R. S. Joh. Ch., Olympia, 1917.—Dean So. Deanery, 1929.— b. Waukon, Iowa, Apr. 29, 1878; s. Orlando Elton Hart and Elizabeth Eleanor (Tislow). Empor. Coll., Kan.; Park Coll., Mo., A.B., 1900; McCormick Theol., 1903; Ch. Div. Sch. Pac., 1910. D—1910, P—1910, Bp. Nichols, m. Colia Helen Scollay, 1903, F. Cur. S. Paul Ch., Oakland, Cal., 1910-14; R. Emmel Ch., East Seattle, 1914-17. Dep. Gen. Conv., 1919, 31. Mem. Dio. Coun., 1926.—
- HARTE, Henry Swinton** (C. N. Y.), 54 Burnside St., Lancaster, N. H.— b. Sorel, Can., May 16, 1866; s. Henry Swinton and Anne Eliza (Boyd). Mont. Dioc. Theol. Coll. D—1895, P—1896, Bp. Dunn, m. (1) Anna M. Smith, June 25, 1890; (2) Martha Lane, July 9, 1908, F. Cur. All SS. Ch., Beebe Plain, P. Q., 1895-96; S. P. G. Mssy., S. Geo. de Beauce, Que., 1896-1900; R. S. Paul Ch., Ft. Fairfield, Me., 1900-05; Archd. Aroostook, Me., 1902-05; P-in-C. S. Paul Ch., Lancaster, N. H., and Dist. Secy. North N. H., 1905-08; R. Trin. Ch., Wethersfield, Conn., 1908-17; Secy. and Treas., Clericus Hartford, Archdy., 1909-16; Chrmn. Dio. Bd. Rel. Educ., 1916-20; Secy. Hartford Archdy., Conn., 1914-16; Archd. Hartford, 1916-19. R. S. Paul Ch., New Haven, Conn., 1918-23; R. Ch. of Saviour, Syracuse, N. Y., 1924-31.
- HARTER, Walter Griffith** (W. Mo.), Calvary Rectory, Sedalia, Mo.—R. Calvary Ch., July, 1928.— V. T. S., 1911; E. T. S., 1912. D—1911, Bp. R. H. Nelson, P—1912, Bp. Doane, m. Sara Frances Burns, Bristol, Pa., Sept. 21, 1916, F. Chicago Cathd. and City Mssn., 1912-13; Trin. Ch., Chicago, 1913-15; Assoc. R. S. Luke Ch., Kensington, Phil., Pa., 1915-16. Field Secy. Chicago Dioc. Soc. Serv. Cmssn., 1912-13; P-in-C. Webster, Groton, Britton, Bristol, all in S. D., 1916-18; R. Chr. Ch., South Barre, Mass., 1919-21; R. S. Paul Ch., Gardner, Mass., 1921-24; R. S. Augustine Ch., St. Louis, Mo., 1924-28. Mem. Exec. Coun., Dio. W. Mo.—
- HARTLEY, Henry Alexander Saturnin** (Ia.), 32 Sackville, St. Port of Spain, Colony of Trinidad, B. W. I.—Non-Par.— b. Port of Spain, Trinidad, Dec. 18, 1861; s. Rev. Stephen Theophilus Hartley and Eleanor Theodora (Jones). Queens Royal, Port of Spain, 1877; Hoffman Hall, 1891-23; C.P.&S., Keokuk, Ia.; Un. Ia., Med. Dept., M.D., 1895; W. T. S., 1894-95; Laval Un., Que., Can., M.D., 1906; Montreal Un., M.D., 1920; Oskia Coll., Iowa, B.A., 1914; Wilberforce, Zenia, O., D.D., 1891. D—1892, P—1892, Bp. Quintard, m. (1) Naomi Locke, June 25, 1883 (deceased); (2) Catherine Cunliffe, Fredericton, N. B., Can., Dec. 18, 1888, F. Asst. S. Aug. Ch., Nashville, Tenn., 1891; M-in-C. S. Aug. Ch., Savannah, Ga., 1892-93; Medical Mssy., Chat-ham Co., Ga., 1893-94; Min. S. Mary Ch., Keokuk, Iowa, 1894-95; S. Mary Ch., Vicksburg, Miss., 1895-96; Med. Mssy. under Bp. Holly, Gonaives, Haiti, 1900-01. Author: "Classical Translations."
- HARTLEY, John** (E. C.), Kinston, N. C.—Non-Par.— F. R. Chr. Ch., Crosswell, Mich.; R. S. Joh. Ch., Kewanee, Ill.; P-in-C. S. Mary Ch., Kinston, N. C.\*
- HARTMAN, Harry Garfield** (Be.), 515 State St., Lancaster, Pa.—Non-Par., 1922.— b. Lancaster, Pa., Nov. 5, 1881; s. John Ives Hartman and Elizabeth M. (Hoffmeier). Frank and Marsh. Coll., A.B., 1901, A.M., 1905; G. T. S., 1905. D—1905, P—1906, Bp. Darlington, m. Blanche Pott Mundy, Williamsport, Pa., June 10, 1908, F. Cur. Chr. Ch., Williamsport, and Vic. S. Joh. Chap., So. Williamsport, Pa., 1905-06; R. Trin. Ch., Shamokin, Pa., 1906-11; R. Caly. Ch., Wilkes-Barre, Pa., 1911-19. Mssy-in-C. S. Elizabeth Mssn., Elizabethtown, Pa., 1921-22.
- HARTSHORNE, Francis Cope** (Pa.), 145 Levering Mill Rd., Bala-Cynwyd, Pa.—Dioc. Mssy., Jan., 1928.— b. Philadelphia, Pa., Oct. 14, 1868. Haver, B.S., 1888; M.A., 1894; Un. Pa., LL.B., 1891; G. T. S.; Phil. Div. Sch., 1892-1905. D—1895, P—1896, Bp. Whitaker, m. Marguerite Haughton, Bryn Mawr, Pa., 1895, F. Asst. S. Mark Ch., Frankford, Phila., Pa., 1895-97; R. S. Paul Ch., Kittanning, Pa., 1897-09; S. Peter's Ch., Phoenixville, Pa., 1909-27. Author: "The Railroads and the Commerce Clause," 1892.
- HARTZELL, Howard S.**, Rockingham, N. C.—P-in-C. Ch. Messiah.— F. S. Stph. Ch., Duke, N. C.\*
- HARTZEL, Wilson S.** (N. J.), 17 W. Brighton Ave., Pleasantville, N. J.—Retired.— b. Chalfont, Pa.; s. Francis Dietz Hartzel and Catharine Ann Shellenberger. Pa. Sem., Brown Prep. (Phila.); F. and M., 1894, A.B.; E. T. S., 1897. D—1917, P—1918, Bp. Matthews, m. Margaret Mary Drake, 1903, F. In-C. College Weekly, 1894-97; "Reformed Church Visitor," Meadville, Pa., 1903-05. P-in-C. Ch. Gd. Shpd., Atlantic City, N. J.\*
- HARTZELL, Jacob S.** (S. C.), 143 McIver St., Cheraw, S. C.—Retired, 1920.— b. Allentown, Pa., Feb. 29, 1856; s. George W. Hartzell and Sarah M. (Shantz). Franklin and Marshall Coll., B.A., 1877, M.A., 1880; Refd. Theol. Sch., 1880; Phil. Div. Sch. D—1885, Bp. Lee, P—1880, Bp. Whitaker, m. Gertrude Waddill, 1895, F. Refd. Ch., U. S., to 1884; S. Thom. Ch., Glassboro, N. J., 1886-87; S. James Ch., Perkiomen, Pa., 1888-89; Ch. Ho. Comf., Sumter, S. C., 1890-94; S. Andr. Ch., Mt. Pleasant, S. C., 1894-1902; K. T.; 32° Mason. Secy. Cheraw Bd. of Trade, 1909-10; Edit. Petersburg, Va., Series "Sunday School Lesson Leaflets," and "Teachers' Helps," 1900-16. Prof. Hist. Chr. Sch., Arden, N. C., 1916-20. Newspaper Editor and Cor., 1906.— Author: "Sin and Our Saviour" (1895).\*
- HARTZELL, Paul** (P. I.), Muncy, Pa.—Non-Par., Mar., 1927.— due to illness.— b. Newton Hamilton, Pa., Feb. 26, 1892; s. Charles Vinton Hartzell and Mary Emma (Tomlinson). Central H. S., Harrisburg, Pa., 1911; S. Stph. Coll., B.A., 1915; G. T. S., 1922. D—June, 1922, Bp. of Md. P—Dec., 1922, Bp. of Fond du Lac. P-in-C. Mssn. of S. Mary the Virgin, Sagada, P. I.; Asst. Chapl. S. Mary's Convent, Peekskill, N. Y.
- HARVEY, Benson Heale** (P. I.), 567 Calle Isaac Peral, Manila, P. I.—Can. Missioner, Cathd. S. Mary and S. John, Manila, Sept., 1926.— b. N.

- Y. C. Sept. 11, 1901; s. Emery Wayland Harvey and Fannie Elizabeth (Nichols). Ken. Coll., 2 yrs.; Un. Pittsburgh, A.B., 1923; E. T. S., B.D., 1926. D.—July, 1926, Ep. A. Mann. P.—Jan. 1927, Ep. Mosher. Del. Gen. Conv., Dist. P. I., 1931.
- HARVEY, Ernest Lynn** (C. N. Y.), 201 W. 13th St., Elmira Heights, N. Y.—P.—in-C. S. John's Ch., July, 1925—. b. Munnsville, Madison Co., N. Y., Nov. 5, 1876; s. John Harvey and Mary Ann (Newman). Pub. Schs.; Newspaper and Printing, 33 yrs. D.—Apr., 1925, Bp. Fiske, P.—Feb., 1926, Bp. Coley. m. Ada Elizabeth Parmalee, Dec. 19, 1906. c., son, freshman, Hobart.
- HARVEY, Joseph Harris** (Ala.), Talladega, Ala.—R. S. Pet. Ch., May, 1924—. b. Meridan, Miss., June 24, 1876; s. William Harvey and Mary (Anthony). Un. So., 1903-09. D.—1910, P.—1910, Bp. Beckwith. m. Delia Duggar Fischer, Birmingham, Ala., June 24, 1910. F. Gr. Ch., Sheffield, Ala., and S. Joh. Ch., Tusculum, Ala., 1910-12; R. S. Paul Ch., Mexico, Mo., 1912-13; M.—in-C. Aug. Mssn., St. Louis, Mo., 1913-17; R. S. Pet. Ch., Pittsburg, Kan., 1917-19; Cur. Chr. Ch., Cathd., St. Louis, Mo., 1919, and Asst. Chr. Ch., 1920-24; Secy. St. Louis Cler., 1914-17; Dioc. Bd. Rel. Educ., 1916-17; Secy. Ch. Sch., Rel. Instr., 1916-17; Dio. Secy. N. W. C. Mo.; Asst. Secy. Dio. Ala., 1925-26.
- HASLAM, James Belton** (C.), 101 State St., Pasadena, Cal.—In-C. S. Barn. Ch.—T. C. T., B.A., M.A. D— and P—1889, Bp. Toronto. F. Min. Osgoode. 1889-90; Mountain, Ont., 1890-91; Salt Springs Island, B. C., 1891-94; R. S. Barn., Dio. Columbia, 1894; Dean Cathd. SS. Pet. and Paul, Chicago, Ill., 1902; Prof. Nash. House, 1909; R. Chr. Ch., Streator, Ill.; R. S. Simon Ch., Chicago, Ill.; Prof. Homiletics, Nash., Nashotah, Wis.\*
- HASSINGER, Howard Henry** (Roch.), 151 Geneesee St., Geneva, N. Y.—R. S. Peter's Ch., June, 1928—. b. Buffalo, N. Y., July 29, 1891; s. Henry Hassinger and Elizabeth (Bugleman). Buffalo Pub. and H. Schs.; Oberlin Acad.; Hob. A.B., 1917; W. T. S., 1920, S.T.B., 1921; Fellow G. T. S., 1920-25; Teaching Fellow, Feb., 1925-May, 1928, S.T.M., 1924. D—1920, P—1921, Bp. Brent. F. Asst. S. Paul Cathd., Buffalo; P.—in-C. Mssn. of the Annunc., Glendale, L. I., N. Y., 1921-24. Asst. S. Luke's, Forest Hills, L. I., N. Y., 1925; Asst. S. Mary's, West New Brighton, L. I., N. Y., 1926-28.
- HASTINGS, A. Abbott** (Wyo.), Ethete, Wyo.—Warden, S. Michael's Mssn., to the Arapahoe Indians, Nov., 1926—. b. Boston, Mass., Feb. 14, 1887; s. George Whipple Hastings and Elizabeth Otis (Abbott). Volkmann Prep. Sch., Boston. D—Dec., 1928, P—Sept., 1929, Bp. Bennett. m. Dorothy Quincy Turner, Sept. 14, 1912. c. four.
- HASTINGS, Herbert Seymour**, 653 Greenwich St., N. Y. C.—Asst. S. Luke Chap., Trin. Par., Oct., 1926—. b. N. Y. C., May 11, 1874; s. George Perez Hastings and Emma (Denton). S. Sph., B.A., 1898; G. T. S., 1901. D—1901, P—1902, Bp. Coleman. F. Cur. S. Sph. Ch., Harrisburg, Pa., 1901-04; P.—in-C. Chr. Ch., Stroudsburg, Pa., 1904-08; H. Master, Donaldson Sch., Ilchester, Md., 1908-26.
- HASTINGS, Llewellyn Burton** (Mil.), 3404 W. Wells St., Milwaukee, Wis.—R. S. Joh. Ch., 1929—. b. Fitchburg, Mass.; s. Elmer X. Hastings and Fanny Jane (Hastings). Un. So., 1905; W. T. S., 1906. D—1906, Bp. Weller, P—1909, Bp. Grafton. F. Cathd. Stff., Chicago, and Direc. Chicago Homes for Boys, 1906-08; R. S. Jas. Ch., Manitowoc, Wis.; R. S. Joh. Ch., Elkhart, Wis., 1910; R. S. Alban's Sch. for Boys, Sycamore, Ill., 1913-27; Actg. Chapl. St. Francis House, Madison, Wis., 1928-29.
- HATCH, Richard Allen** (Har.), Off., 806 13th St., Res., 112 Shelley Ave., Altoona, Pa.—R. S. Luke's Ch., 1925—. (Loc. Tens., 1924)—Hon. Can. S. Sph. Cathd., Harrisburg, Pa.—b. Monroe City, Mo., Mar. 13, 1890; s. William Allen Hatch and Martha (Thomas). Wash. Un., A.B.; Colmb.; G. T. S., 1916. D—1916, Bp. Tuttle, P—1916, Bp. F. F. Johnson. m. Mildred Mack, Aug., 1920. F. In-C. Trin. Ch., St. Charles, Mo.; R. S. Paul Ch., Palmyra, Mo., 1919-20; Gr. Ch., Ottawa, Kan., 1920-21; S. Luke's, Ada, Okla., 1921-22. R. S. Andr. Ch., Clearfield, Pa., 1922-24. Chrmn. Dept. Rel. Educa., Dio. Har. in army two years as Chapl. with troops on this side, and overseas for fourteen months.
- HATCH, Richard Daniel** (Conn.), Brooklyn Windham Co., Conn.—Non-Par.—Princ., B.A., 1895, M.A., 1898; G. T. S., 1899, B.D., 1900. D—1899, P—1900, Bp. Scarborough. m. Jessie E. Walters, Apr. 19, 1920. F. Trenton Assoc. Mssn., 1898-1900. R. S. Mary Ch.—by-the-Sea, Point Pleasant, N. J., 1900. R. Calv. Ch., Stonington, Conn., 1900-03; R. S. Paul Ch., Williamantic, and S. Paul Ch., Windham, Conn., 1903-10; Cur. Chr. Ch., New Haven, Conn., 1910-11; R. Trin. Ch., Southport, Conn., 1911-24; R. S. Philip's Ch., Putnam, Conn., 1924-28; Loc. Ten. Chr. Ch., Westport, Conn., 1928-29. Author: "Home Reunion"; "Orthodox Doctrine in the American Prayer Book." (Sent free on request.)
- HATCH, Roscoe Conkling** (A.), 301 S. William St., Johnstown, N. Y.—R. S. John's Ch., Feb., 1928—. b. N. Y. C., July, 1881; s. Rufus Hatch (deceased) and Mary Harris (Gray). Berwick Acad., Harv., A.B., 1906; G. T. S., 1910. D—1910, Bp. Partridge, P—1911, Bp. Greer. m. Sophie Ridgely Lytle, Oct., 1912. c. two. F. Cur. S. Ann Ch. Morrisania, and Co-worker-in-C. S. Marth-in-the-Bronx, 1910-11; R. Chr. Ch., Tarrytown-on-Hudson, 1911-16; Vic. All Souls Ch., Waterbury, Conn., 1916-17; France, A. E. F., Dec., 1917-Apr., 1919; 1st Lt. Chapl., 168th Inf., 42nd Rainbow Div.; 1st Lt. Chapl. Reserve 391st Inf., 98th Div., 1920; Retired, 1st Lt. Chapl., U. S. Army, July, 1929. R. S. Mathias Ch., East Rochester, while working as laborer in Amer. Piano Works, Merchant Despatch Transp. Co., Railroad Car Shops, and Machinist Eastman Kodak Co., 1919-21; R. S. Mark Ch., Penn Yan, S. Paul Ch., Himrod, S. Joh. Ch., Dresden, and Gr. Ch., Dundee, all N. Y., 1921-22. R. Gr. Ch., Everett, Mass., 1924-28.
- HATCH, William Henry Paine**, 6 St. John's Rd., Cambridge, Mass.—Prof. Literature and Interpretation of New Testament, Epis. Theol. Sch., 1917—. b. Camden, N. J., Aug. 2, 1875; s. Adolphus D. Hatch and Rose M. (Powell). Harv., A.B., 1898, A.M., 1899, Ph.D., 1904; E. T. S., B.D., 1902; Harv. Div. Sch., S.T.B., 1906; Un. Theol. Sem., D.D., 1915; Strasbourg, D. Theol., 1925. D—1902, Bp. Vinton, P—1903, Bp. Doane. m. Marion L. Townsend, Glens Falls, N. Y., 1906. F. Min. Lake George, N. Y., 1904-05; Min. Lexington, Mass., 1905-08; Instr., Adj. Prof. and Prof. G. T. S., 1908-17; Annual Prof. Amer. Sch. Oriental Research, Jerusalem, 1922-23; Lecturer, 1928-29. Traveled in Syria, Palestine and Egypt. Author: "The Pauline Idea of Faith" (1917); "The Gospel Manuscripts of the G. T. S." (with C. C. Edmunds), 1918; "The Idea of Faith in Christian Literature from the Death of Saint Paul to the Close of the Second Century" (1925); "Greek and Syrian Miniatures in Jerusalem" (1931); "The Greek Manuscripts of the New Testament at Mount Sinai" (1931); "The Greek Manuscripts of the New Testament in Jerusalem" (in press).
- HATFIELD, John Lyon** (Be.), 217 So. Blakely St., Dunmore, Pa.—R. S. Mark's Ch., 1925—. b. Utica, N. Y., Jan., 1888; s. Abram Hatfield and Emma Jane (Lyon). Utica Free Acad., 1905; Hamilton Coll., 1909, B.S., A.M., 1913, Phi Beta Kappa; G. T. S., 1914. D—1914, P—1915, Bp. Olmsted. m. Anna M. Colridge, June, 1914. F. All SS., Utica, and Mssn. Ch., Sherrill, N. Y., 1914-15; Chr. Ch., Sackets Harbor, 1915-16; Asst. Ho. Cross Ch., Utica, 1916-21, also Italian Mssy. same place, 1920-21. R. Chr. Ch., Wellsburg, and Gr. Chr., Waverly, N. Y., 1921-25.\*
- HATHAWAY, Harry St. Clair** (Pa.), 2005 Pine St., Philadelphia, Pa.—Dean S. Mary's Cathd., 1925—. s. Charles Hathaway and Mary Elizabeth (Loughhead). Ken. Coll., B.A., 1903, M.A., 1910; Bex., 1899. D—1899, P—1900, Bp. W. A. Leonard. m. Jean Groo, Salt Lake City, Utah, Jan. 5, 1898. F. R. S. Alb. Ch., Cleveland, O., 1899-1903; S. Thom. Ch., Brooklyn, N. Y., 1903-05; Chapl. Ch. Epiph., Phila., Pa., 1905-06; R. Gr. Ch., Lockport, N. Y., 1906-08; R. Ch. Berdowntown, N. Y., 1908-10. R. S. Joh. Ch., Norristown, Pa., 1910-25.

- HATHEWAY, Charles Harrison** (A.), Hudson, N. Y.—Retired, Nov., 1931—. b. St. John, N. B., Can.; s. Charles H. Hatheway and Elizabeth (Littlehale). Gram. and H. Sch., St. John; Coll. Sch., Frederickton, N. B. Un. New Brun., Can., B.A., 1881. D—1882, P—1883, Bp. Medley, m. Mary Hover, Feb. 2, 1898. F. Cambridge, Par., N. B., 1883-90; Hon. Can., All SS. Cathd., Albany, N. Y., 1890-95; R. S. Joh-the-Evang. Ch., Stockport, N. Y., 1894-99; R. S. Paul Ch., Salem, N. Y., 1924-31, resigned.
- HATTER, William J.** (L. A.), 1504 Bush St., Santa Ana, Cal.—R. Ch. of Messiah, 1928—. F. P-in-C. Trin. Mssn., Escondido, Cal.\*
- HAUBERT, Austin A. H.** (Eau C.), 38 Bleeker St., N. Y. C.—Chapl. N. Y. C. Mssns., 1931—. b. Tarrytown-on-Hudson, N. Y., Mar. 21, 1875; s. Anthony H. Haubert and Anna Gertrude (Blair-Hauberich). S. Mary's Coll., N. E., Pa.; Sem. Fulda, H.-Nassau; Fribourg, B.D. D—1898, P—1899. F. First Mssy. and Teacher in Syria, 1900-14; Gen. Mssy. Dio. Springfield, 1914-17; R. S. Paul's, Angelica, N. Y., 1917-21; Gen. Mssy. S. Nev., 1921-26; Gen. Mssy., Dio. Neb., 1926-29; R. S. Mary's, Meadford and S. Margaret's, Park Falls, Wis., 1929-31.
- HAUCK, Franklin E.** (O.), Bellevue, O.—R. S. Paul Ch., Bellevue, and Gr. Ch., Clyde, O., Apr., 1922—. b. Fremont, O., 1895; s. James Hauck and Mary Jennie (Sweetnam). Ken., A.B., 1913; Bex., 1916. D—1916, P—1917, Bp. Leonard, F. R. Trin. Ch., Lisbon, Ohio.\*
- HAUGHWOUT, Leffert M. A.** (N. Y.), 21 Florence Manor, Great Kills, N. Y.—R. S. Anne's, Great Kills, and S. Luke's, Rossville, N. Y., Oct., 1925—. b. Pa., Dec. 30, 1873; s. Leffert L. Haughwout and Jane E. (Alexander). Wash. and Jeff., B.A., 1899; N. Y. Un., M.A., 1903; G. T. S., 1899-03. D—1903, P—1903, Bp. Whitehead, m. Virginia Bruce Braithwaite, Williamsburg, Va., 1909. F. R. Trin. Ch., Patton, Pa., 1903-05; Cur. Ch. Ho. Apos., N. Y. C., 1905-06; Dean S. Andr. Sem., Mexico City, 1906-09; Chr. Ch., Meadville, Pa., 1909-14; R. Ho. Trin. Ch., Ponce, Porto Rico, 1914-24. R. Iglesia de San Lucas, San Juan, Porto Rico, 1924-25. Coun. Adv. (Mex.), 1906-09; Del. Gen. Conv., 1907; Mem. Stndg. Com. (Erie), 1914; Coun. Adv. (P. R.), 1915; Exam. Chapl., 1906-17 (Mex., Erie and P. R.). Author: "The Missionary and His Work," Morehouse Publishing Co.; "Ways and Teachings of the Church," Young Churchman Co.; "Devocionario," Imprenta Hull, Mex. City; "A World Movement for Christian Unity," "Aspectos Fundamentales de la Religion Cristiana," Pub. by Cantero, Fernandez & Co., San Juan; "Cantos Sagrados," Cordero & Co., San Juan. World Conf. Cmsn. Tracts. Contributor Anglican Theol. Review.\*
- HAUGHTON, Edward John** (Sp.), 815 2nd St., Springfield, Ill.—R. S. Paul Par., Springfield, Ill., 1910—. Archd. Springfield, 1925—. b. Simcoe Co., Ont., Sept. 24, 1869; s. Tobias Agar Haughton and Eliza Jane (Banting). Barrie Colleg. and Un. Coll., Tor.; Un. Tor., B.A., 1892; Berk. D—1894, Bp. John Williams, P—1894, Bp. Rulison, m. Virginia Wolff Baber, Pottsville, Pa., Sept. 24, 1896. F. Cur. Trin. Sch., Pottsville, Pa., 1894-96; Cur. S. Luke Ch., Scranton, Pa., 1896-1904; R. Chr. Ch., Danville, Pa., 1904-10. Dep. Gen. Conv., 1913, 16, 19, 22, 25, 28, 31. Chrnm. Dept. Mssns.; Pres. Stndg. Com.; Chapl. the Orphanage of the Holy Child, Springfield.
- HAUN, Ewald** (S. O.), Res., 2146 Fulton Ave.; Of., 223 W. Seventh St., Cincinnati, O.—P-in-C. S. Paul Cathd., 1925—. b. Stralsund, Germany, March 24, 1865; s. Carl Haun and Bertha (Franz). Un. Basle, Switzerland; Evan. Sem., Basle, D—1907, P—1908, Bp. Vincent, m. Eugenia Krebs, Basle, Switzerland, 1891. F. Lutheran Past., 1890-07; Mssy-in-C. S. Pet. Independent Ch., Cincinnati, O., 1910; R. S. Luke Ch., Cincinnati, O., 1910-12; P-in-C. S. Geo. Ch., Chicago, Ill., 1912-16; R. Ch. Ascen., Midletown, O., 1916-23; Mssy., 1924.
- HAUPT, Charles Edgar** (Minn.), 2102 Carter Ave., St. Paul, Minn.—Retired, 1931—. Supt. Breck School, St. Paul, 1917—. b. Philadelphia, Pa., Aug. 25, 1854; s. Herman Haupt and Ann Cecelia (Keller). Un. Pa.; Sea., B.D., D.D., 1919. D—1889, Bp. Gilbert, P—1890, Bp. Whipple, m. Alexandra V. Dougan, St. Paul, Minn., May 19, 1892. F. Asst. Chr. Ch., St. Paul, Minn., 1889-90; R. S. Jas. Ch., St. Paul, Minn., 1890; R. Mess. Ch., St. Paul, Minn., 1890-99; Archd. Minn., 1899-1903; Vic. and R. S. Mark Ch., Minneapolis, Minn., 1903-09; Secy. Bd. Mssns., 1895; Treas. Dio. Minn., 1912; Pres. Church Home of Minn., 1920-30; Fndr. and R. S. Matth. Ch., St. Anthony Park (St. Paul), Minn., 1909-31.
- HAUPT, David Richardson** (Mo.), 413 Stewart Rd., Columbia, Mo.—R. Calvary Ch., and Stdt. Pastor P. E. Ch., Jan., 1927—. b. St. Paul, Minn., Apr. 3, 1897; s. Rev. Charles Edgar Haupt, D.D., and Alexandra Victoria (Dougan). Pub. Schs., St. Paul and Minneapolis, Minn.; Shattuck Sch., Faribault (2 yrs.), Grad. 1915; Un. Minn., A.B.; E. T. S., B.D. D—1924, Bp. C. L. Slattery, P—Dec., 1924, Bp. F. A. McElwain, m. Pauline Virginia Hill, Aug. 29, 1925. Absent from Un. Minn. one yr., Military Ser. U. S. Army, 1918; Dischg. 2nd Lt., F.A., Dec., 1918. Spent two yrs. after college as Y. M. C. A. Secy., Minneapolis; Asst. Secy. Un. Minn. Y. M. C. A., 1920-21; Secy. Boys' Work, West Lake Br., Mpls., Y. M. C. A., 1921-22; While attending E. T. S., Mem. Exec. Com. in Stdt. Christian Mssn., Fitchburg, Mass., summer, 1924; F. Cur. Wyman Memorial Chap., Marblehead, Mass.; R. Geth. Ch., Appleton, and P-in-C. Gr. Ch., Montevideo, Minn., 1925-27. Secy. Coll. Clergy Conferences, Synod meetings, Prov. of Southwest, 1929 and 1930.
- HAUPT, Walter Glessner** (N. J.), 4504 Lake Park Ave., Chicago, Ill. D—1902, Bp. Mackay-Smith, P—1903, Bp. Whitaker, F. R. S. Joh. Ch., Havre de Grace; R. S. Thos. Ch., Newark, Del.; R. Ascen. Ch., Gloucester City, N. J.; R. Our Merciful Sav. Ch., Penns Grove, N. J.\*
- HAUPT, William Levengood** (W.), 210 13th St., S. W., Washington, D. C.—Non-Par.— F. R. S. Thom. Ch., Croom, and Ch. Atone, Cheltenham, S. Thom. Par., Fr. Geo. Co., Md.—
- HAUSE, Bertrand Muir** (L. A.), 230 N. Badillo St., Covina, Cal.—R. Ho. Trin., Nov., 1929—. b. Clinton, Mich., Aug. 28, 1899; s. Irving L. Hause and Ellen May (Chapman). Un. Ia.; Un. Colo.; Bex., B.D. D—1924, P—1925, Bp. Reese, m. Ethel Worthington Filler, June 18, 1924. F. Asst. S. Paul Ch., Columbus, O., 1925-28; Asst. R. S. Jas. Ch., Beverly Hills, Cal., 1928-29.
- HAVERMALE, Wesley Albert** (Cal.), Address, U. S. A., St. Paul's Cathedral, Los Angeles, Cal.—Care St. George's Cathedral, Jerusalem, or Care American School of Oriental Research, Jerusalem, Palestine.—On Staff of the expedition of Palestine Institute to Tell-en-Masheh (Mizpah of Benjamin), Nov., 1931, one year. b. Los Angeles, Cal., May 29, 1906; s. Albert Gardenhour Havermale and Halma Olive (Johnson). Mssn. H. Sch., Glendale, Cal.; Coll. of Osteopathic Physicians and Surgeons, Los Angeles, Promedical and one yr. Professional medicine; Ch. Div. Sch. of Pac. D—Aug., 1931, Bp. Stevens.
- HAWKE, Alexander Ernest** (O.), Mount Vernon, Ohio.—R. S. Paul Ch., 1926—. Instr. Public Speaking, Ken. Coll., Gambier—. b. London, Eng., 1884; s. Alexander Walter Hawke and Clara F. (Baldwin). Pub. Sch., Eng.; Kan. T. S., 1911. D—1909, P—1911, Bp. Millspaugh, m. Zillah Eleanor Nichols, Oct. 11, 1911. F. R. Chetopa, 1906; Yates Center and Neodesha, 1908; Galena and Baxter Springs, 1911, all in Kan.; R. S. Joh. Meml. Ch., Parsons, Kan., 1911-21. R. S. Andr. Ch., Emporia, Kan., 1921-26.
- HAWKEN, William Herbert** (San J.), 1209 N. St., Fresno, Cal.—Archd. Dio. San Joaquin, 1926—. b. England, 1863; s. William Hawken and Elizabeth Louisa (Bennett). S. Andr. Div. Sch., Syracuse, N. Y., 1892. D—1892, P—1893, Bp. Huntington, m. (1) Electa A. Culbert, 1890, (2) Cornelia E. King, 1931. F. Montour Falls, N. Y., 1893-94; Addison, N. Y., 1894; Napa, Cal., 1907; R. S. Paul Ch., Modesto, Cal., 1907-10; R. S. Luke's Ch., Merced, Cal., 1910-21. Gen. Mssy., Dio. San Joaquin, 1921-26.
- HAWKES, Jesse Hutchinson** (Pa.), 5003 N. Sydenham St., Phila., Pa.—Non-Par., 1931—. b.

- Phila., Pa., July 12, 1883; s. Thomas Hawkes and Anna Jane (Green). H. Sch., Phila.; Phil. Div. Sch., 1922-25. D—May, 1926, P—June, 1928, Bp. Garland. F. Cur. Meml. Ch. of Advocate, Phila., Pa., 1926-30; Supply and P-in-C. S. Thos. Ch., Glassboro, N. J., June, 1930-Dec., 1931.
- HAWKESWORTH, Alan Spencer** (W.), 1607 Eye St. N. W., Washington, D. C.—Non-Par.—. b. New Orleans, La., 1867; s. William Collumb Hawkesworth and Gertrude (Victor). C. M. Coll., London, Eng. D—1890, Bp. Johnston, P—1892, Bp. Falkid. Is. F. Eng. Chap., Sao Paulo and Santos, Brazil, 1890-94; R. Georgetown, S. Vincent, B. W. I.; R. Messiah Ch., Pittsburgh, 1905-17; Mathematician on Staff of Admiral Earle (Chief of Naval Ord.), U. S. N., 1917-22. Author: "Hebrew and Aryan Roots"; "Free Will"; "Eucharistic Sacrifice"; "De Trinitate"; 120 new theorems in Conics, pub. in Math. Journals in Italy and U. S.; Life Fellow "Royal Soc. of Arts," Eng.; Fellow in Perpetuity of the "Circolo Matematico di Palermo," Italy; Fellow "Amer. Assoc. for the Advancement of Science"; of the "IV Congresso Internazionale dei Matematici," Rome, Italy; of the "Washington Soc. of Engrg.," of the Philosophical Soc. of Washington.
- HAWKINS, Augustus J.** (E. C.), Williamston, N. C.—In-C. S. Ignatius Ch.\*
- HAWKINS, Herbert, O. H. C.**, Holy Cross Monastery, West Park, N. Y.—. b. London, Eng., 1883; Un. Minn., C.P.A., 1909; Kan. Theol. Sch.; Summer Sch. Theol., 1919-20; S. Stph. Coll., 1929-32. D—1916, Bp. Millspaugh, P—1918, Bp. Wise. F. Cand. Ho. Ord., 1914. Can. Gr. Cathd., Topeka, Kan.; P-in-C. Ch. S. Sim. the Cyr.; Secy. Dioc. Bd. Mssn., 1919-20; Chapt. Coll. Sister Bethany, 1917-20. Entered Order Holy Cross, 1920.
- HAWKINS, John Jackson** (Conn.), 45 Church St., Hartford, Conn.—Asst. Chr. Ch., Cathd., June, 1931—. b. N. Y. C., Sept. 2, 1904; s. David Hawkins and Anna Marie (Born). Pub. Sch., L. I.; Newton H. Sch., Elmhurst, L. I., N. Y.; Colmb., 3 yrs.; G. T. S., 1931. D—May, 1931, Bp. Manning.
- HAWLEY, Seth Canfield** (San J.), 1106 North Van Buren St., Stockton, Cal.—R. S. John's Ch., 1928—. b. N. Y. C., Aug. 14, 1882; s. Seth Hawley and Augusta (Gilbert). Trin. Sch., 91st St., N. Y. C.; G. T. S., 1912. D—1912, Bp. Lines, P—1913, Bp. Thomas. m. Martha Rebecca Hawes, 1914. F. Mssy. S. Joh. Ch., Jackson, Wyo., 1912-14; R. S. Andr., Manitou, Colo., 1914-16; Mssy. Ch. Our Father, Hull's Cove, Me., 1916-17; P-in-C. S. Mark's, Mendham, N. J., 1917-23; R. S. Paul's, Elko, Nev., 1923-28.
- HAWORTH, Frederick Francis** (Er.), 922 Liberty St., Erie, Pa.—R. Trin. Meml., Erie, and P-in-C. Ho. Cross, North East, Decd., 1928—. b. Pittsburgh, Pa. June 20, 1888; s. Jehu R. Haworth and Ada Jeanette (Elliott). Thiel Coll., A.B., 1913; Mt. Airy Lutheran Sem., 1916; Chic. Lutheran Sem., B.D., 1925; Un. Pittsburgh, M.A., 1931. D—1925, Bp. A. Mann. m. Mae Frances Roth, June 14, 1916. F. M-in-C. Ch. of Advent, Jeannette, Pa., 1926-28.
- HAWTHORNE, William John**, 156 E. Huntington, Kensington, Phila., Pa.—R. S. Luke Ch., 1923—. b. Phila., Pa., June 12, 1867; s. Samuel Hawthorne and Fannie (Flemming). Bex. Hall. D—1889, Bp. Seymour, P—1894, Bp. Leonard. m. Carrie Eva Keckell, Medina, Ohio, Mar. 2, 1897. P. Asst. R. Gr. Ch., Sandusky, O., 1899-96; S. Paul Ch., Medina, O., 1893-97; Wheaton, Ill., 1897-1901; Galion, O., 1901-10; Findlay, O., 1910-14; R. S. Paul Ch., Hammond, Ind., 1914-20; P-in-C. S. Pet. Ch., Firestone Park, Akron, O., 1920-23.
- HAWTREY, William Charles Tate** (Mil.), 480 Edwards St., Burlington, Wis.—P-in-C. Ch. of S. John the Divine, 1921—. b. Chilton, Wis., Mar. 30, 1901; s. Edward Hawtreay and Martha Jane (Lane). Milwaukee State Teachers Coll.; Nash., 1929. D—Dec., 1928, P—June, 1929. Bp. Ivins. F. Cur. S. Jas. Ch., Milwaukee, Wis., 1929; P-in-C. S. Mark's Mssn., Beaver Dam, and S. Paul's Mssn., Columbus, Wis., 1929-31.
- HAY, William MacD.** (Conn.), Stepney, Conn. —.
- HAYDEN, Ralph Henry** (Me.), Camden, Me.—R. S. Thom. Ch., 1919—. b. Concord, N. H., Feb. 14, 1888; s. Walter Doyle Hayden and Harriet (Plastridge). Un. Bp. Coll., A.B., 1910, M.A., 1921; G. T. S., 1913. D—1913, P—1914, Bp. Parker. m. Ethel Lee Smith, Sept. 5, 1917. F. R. S. Mark Ch., Groveton, N. H., 1913-14; P-in-C. Gr. Ch., Newark, N. J., 1914-16; Cur. S. Agnes Chap., Trin. Par., 1916-17. Y. M. C. A. War Work, 1917; Aug.-Nov., Camp Devens; Y. M. C. A. in France, Dec., 1917-June, 1919; Cur. Ch. Transf., N. Y. C., Aug.-Nov., 1919. Mem. Dioc. Conv.; Del. Gen. Conv., 1931. Editor: "The North East."
- HAYDEN, Thaddeus J.** (R. I.), 41 Harvard Ave., Providence, R. I.—P-in-C. Epiph. Ch., Providence and Ch. Resurrecc., Norwood, 1931—. D—Jan., 1931, Bp. Remington for Bp. R. I., P—Nov., 1931, Bp. Perry. F. Tch. H. Sch., E. Providence, R. I.\*
- HAYDN, Theodore** (A.), 1336 First Ave., Water-vliet, N. Y.—R. Trin. Ch., 1922—. b. Adams, N. Y., Aug. 19, 1877; s. Herman Haydn and Coralinn A. (Willard). S. Andr. Theol. Sem. D—1900, P—1901, Bp. Huntington. m. Nina M. Howlett, Orwell, N. Y., June 3, 1902. F. R. Trin. Ch., Dryden, N. Y., and adj. Mssn., 1901-07; Chr. Ch., Clayton, N. Y.; S. Paul Ch., La Fargeville, N. Y., 1907-11; R. S. Paul Ch., Oxford, N. Y., 1911-19; R. Calv. Ch., Syracuse, N. Y., 1919-22.
- HAYES, James L.** (Utah), 50 West 2nd St. N., Provo, Utah.—P-in-C. S. Mary's Ch., Oct., 1929 —. Secy. Dist. Utah—. b. Lowell, Mass., Jan. 12, 1898; s. Richard Hayes and Annie Isabel (Downs). Un. Utah, 1922-24; Sea., 1927, B.D., 1929. D—June, 1927, P—May, 1928, Bp. Moulton. m. Marie Georgia Daniels, Apr. 21, 1930. F. Asst. S. Paul's Ch., Salt Lake City, Utah. Secy. Convoc. Utah, 1927-32.
- HAYES, Simeon Mills**, 1200 So. 20th St., Lincoln, Neb.—Retired, 1927—. b. Madison, Wis., Oct. 28, 1862; s. Charles C. Hayes and Florence E. (Mills). Harv., A.B., 1884; Un. Wis., LL.B., 1887; Sea., 1905, D.D., 1920; Un. Neb., L. H. D., 1917. D—1905, P—1906, Bp. Edsall. m. Hetty C. Brisbane, St. Paul, Minn., Apr. 19, 1894. F. Wells Ch., Good Thunder, Minn., 1905; All SS. Ch., Northfield, Minn., 1905-07; R. Ch. Ho. Trin., Lincoln, Neb., 1907-22. Lectr. and Prof. Hist., Eng., and Art. Un. Neb., 1922-27. Del. Gen. Conv., 1910, 13.
- HAYES, William Edward** (Cal.), 547 Amherst St., Palo Alto, Cal.—Retired—. Hon. Can. Gr. Cathd., San Francisco, 1931—. b. Newark, N. Y., Dec. 5, 1862; s. Edward Warbass E. Hayes and Elizabeth Anna (Sherman). Hob., B.A., 1887, M.A., 1890; E. T. S., B.D., 1891. D—1891, Bp. Clark, P—1892, Bp. Brooks. F. Asst. Chr. Ch., Springfield, Mass., 1891-92; R. S. Andr. Ch., Wellesley, Mass., 1893-1901; Asst. S. Luke Ch., San Francisco, 1901-05; Mem. S. S. Cmssn., 1903-10; R. All SS. Ch., San Francisco, Cal., 1905-11; Asst. S. Steph. Ch., Boston, Mass., 1911; R. S. Paul Ch., Vergennes, Vt., 1913-14; Can. Prec. Gr. Cathd., San Francisco, Cal., 1914-31; P-in-C. S. Mary the Virgin, San Francisco, Cal., 1918-20.
- HAYNES, Henry Harrison** (Ma.), Derry Village, N. H.—Non-Par.—. Harv., B.A., 1873, M.A., 1887, Ph.D., 1899; E. T. S., B.D., 1877. D—1877, P—1878, Bp. Niles. F. R. Trin. Ch., Tilton, N. H., 1877-78; Prin. Jarv. Hall Sch., Denver, Colo., 1878-82; In-C. Trin. (Mem.) Ch., 1878-80; In-C. S. Luke Ch., Fort Collins, Colo., 1882-83; R. Trin. Ch., Tilton, N. H., 1883-84; Asst. S. Paul Ch., Boston, Mass., 1884-85; In-C. All SS. Ch., Littleton, N. H., 1885-86; F. S. Pet. Ch., Cambridge, Mass., 1885-89; Prof., O. T. Lang. and Litt. Ch. Div. Sch. Pac., 1899-1900; Instr. Semitic Lang. and Hist., Harv., 1900-07.\*
- HAYS, William Basil** (W. N. Y.), 715 Chase St., West Palm Beach, Fla.—Asst. Holy Trin., 1931 —. b. DeLand, Fla., Nov. 13, 1895; s. Sewell Putnam Hays and Grace (Willoughby). John B. Stetson Un., LL.B., and admitted to Bar, Fla.; Colmb. Un., Lebanon, Tenn., LL.B.; Nash., 1918. D—1918, P—1920, Bp. Mann. F. R. S. Gabriel Ch., Titusville, Fla.; Fann.-C. S. Mark's Ch., La. Grange, Ga., and three Mssn., 1921; Asst. Chr. Ch., Corning, N. Y.; Cur. Ch. of the Transf., N. Y. C.; Cur. S. Michael and All

- Angels, Anniston, Ala.; P-in-C. Mediator Ch., Washington, Ga. Composer of words and music, "Dawn in the Shenandoah" sung by winner of first prize at Fla. State Federation of Music Clubs, Palm Beach, Fla., 1926.
- HAYWARD, Edward Farren** (La.), 112 Oak St., Monroe, La.—R. Gr. Ch., 1921—; b. Phila., Pa., Apr. 10, 1882; s. Thomas Pederick Hayward and Emma (Ellis). Temple Un. Prep. Dept.; Brown Sch., Phila.; Phila. Div. Sch., 1906. D—1906, P—1907, Bp. Whitaker, m. Henrietta H. Alexander, 1908. F. S. Stph. Ch., Camden, N. J., 1906-12; Chr. Ch., Chippewa Falls, Wis., 1912-18; S. Math. Ch., Enid, Okla., 1918-19; R. S. Andr. Ch., Houston, Tex., 1919-21.
- HAYWARD, Walter Frank, Jr.** (A.), 498 Clinton Ave., Albany, N. Y.—R. Gr. Ch., Albany, 1928—; b. Brooklyn, N. Y., Feb. 14, 1888; s. Walter Frank Hayward and Frances Elizabeth (Bates). Erasmus Hall, Brooklyn; Ya. E.A., 1910, M.A., 1913; G. T. S., B.D., 1923. D—1913, Bp. F. Burgess, P—1914, Bp. of Hankow. F. Mssy. Wuchang, China. Asst. S. Barnabas, Newark, N. J., 1918-22; R. of same, 1922-26; Assoc. R. Gr. Ch., Albany, N. Y., 1926-28.
- HAZARD, George Robinson**, 100 Harrison St., Manchester, N. H.—R. Gr. Ch., 1907—; b. N. Y. City, 1869; s. Lewis Ludlum Hazard and Sarah Congdon Hazard. Br. Un. A.B., 1894, M.A., 1896; Camb. B.D., 1898. D—1898, Bp. McVickar, P—1899, Bp. H. C. Potter, m. Frances Bartlet Manning, 1920. F. Cur. S. Geo. Ch., N. Y. C., 1898-1900; Vic. S. Mark Ch., Southborough, Mass., 1900-05; R. Ch. Ho. Spir., Mattapan, Boston, Mass., 1905-07. Dean Convo. N. H., 1908-14; Chrmn. Dioc. Cler. Pension Fund, 1915.\*
- HAZARD, Willis Hatfield** (Pa.), 87 Milk St., Boston, Mass.—Non-Par.—; b. West Chester, Pa., July 26, 1866; s. Willis Pope and Susan Robinson (Gilpin). Haverford Coll., Pa., A.B., 1887; G. T. S., 1891; Un. Pa., 1888; Colomb., 1891; Harv., A.M. (honors), 1892, Ph.D., 1894. D—1891, P—1896, m. Mary Dunbar Creigh, 1898. F. R. Concord, Pa., 1895-98; S. Mark's Ch., Worcester, Mass., 1898; Editorial Dept. D., Appleton & Co., 1900-02; Ed. New Eng. Pilot and head of Dept. Pub. New Eng. Mut. Life Ins. Co.; Asso. Victoria Inst., G.B.; Mem. Soc. Bibl. Lit. and Exegesis; Oriental Soc., N. Y.\*
- HAZZARD, Thomas R.**, Millbrook, N. Y.—In-C. S. Thos. Ch., Amenia Union and S. Peter's Ch., Lithgow, N. Y.—; D—1899, P—1900, Bp. Leonard, Ward, Hope Farm, Verbank, N. Y. F. R. All SS. Ch., Briar Cliff, N. Y., 1922-23. African survey for Bd. of Mssns. Country Center Mssns., Bocks Co., Pa.
- HEAD, Albert Hayward** (Ia.), 206 So. 3rd St., Oskaloosa, Ia.—R. S. Jas. Par., Nov., 1931—; b. London, Eng., May 4, 1891; s. Charles Hayward and Mary Ann (Bligh). Head Jeppestown Coll., Johannesburg, So. Africa, 1907; Dorchester Theol. Coll., Oxford, Eng., 1914-16. D—1919, P—1920, Bp. Fawcett, Quincy, m. Ruth Margaret Milner, June 8, 1920, c. four. F. In-C. S. John, Preemption, Ill., 1917-22; R. Gr. Ch., Menomonee, Wis., 1922-23; R. Chr. Ch., Chippewa Falls, Wis., 1923-26; P-in-C. Spooner, Shell Lake and Cumberland Mssns., Wis., 1926-31. Secy. Dio. Quincy, 1922. Secy. Bp. and Exec. Bd., Dio. of Eau Claire, 1928-31; Secy. Dio. Eau C., 1928-31. Dep. Prov. Synod, 1920, 29, 30. Dep. Gen. Conv., 1931.
- HEAGERTY, William Brown**, (Ariz.), 1070 American Ave., Long Beach, Cal.—Non-Par., 1931—; b. Ireland; s. Wm. B. Heagerty and Elizabeth M. (McBride). Queens Coll., Royal Un. of Ireland; Royal Coll. Phys. and Surgs., Edinburgh, Scot., M.D.; Un. Minn.; Sea. Div. Sch., 1922. D—1922, P—1923, Bp. McElwain, m. Dora E. Schwartz, 1919. F. Asst. S. Mark's Ch., Minneapolis, Minn., 1922-23; Vic-in-C. Wells Meml. Settlement House, Minneapolis, Minn., 1922-23; Staff. Mssy., St. Mark's, Minneapolis, 1924-25, and Supt. of Indian Work, Dio. Duluth, 1923-25; R. Holy Commun., Grand Rapids, Vicar Gd. Shpd., Coleraine, Minn., 1925-26; Gd. Shpd. Mssn. to Navajoes, Fort Defiance, Ariz., 1926-28; Indian Medical Serv., Ariz., 1928-31. Served World War, Major, U. S. Army, 1917-19. Del. to Prov. Synod, 1925; Dep. Gen. Conv., 1925.
- HEALD, Eugene de Forest** (E. C.), 916 15th Ave., Hickory, N. C.—Act. Prof. English, Lenoir-Rhyne Coll., 1921—; b. Annapolis, Md., Jan. 1, 1875; s. Eugene de Forest Heald and Mary Eliza (Wood). Emerson Inst., Wash., D. C.; Joh. Hopkins, B.A.; Colomb., M.A.; G. T. S., B.D. D—1907, Bp. Greer, P—1907, Bp. Horner. F. R. Chr. Ch., Wilmington, N. C.\*
- HEARD, Henry Herbert** (N. Mex.), 202 East Mesa Ave., Gallup, N. Mex.—P-in-C. Ch. of Ho. Spirit, Sept., 1931—; b. Bayfield, Ont., Can., Aug. 8, 1896; s. Thomas Edward Heard and Alice Elizabeth (Higgins). Pub. and H. Schs., Thesalon; Trin. Un., Tor. Can.; Agriculture Coll., Madison, Wis., diploma; Trin. Coll. Tor., Can., 1921. D—Dec., 1921, P—Dec., 1922, Archbp. of Algoma, m. Lucy Georgia Elain, June 27, 1928. F. Grand Ridge, Ill.
- HEATH, Sidney E.** (C. N. Y.), East Syracuse, N. Y.—R. Emman. Ch.—.\*
- HEATON, Henry** (S. Va.), Widewater, Va.—; V. T. S. D., P—June, 1930, Bp. Tucker.\*
- HEATON, Lee Wilbert** (Mo.), 1210 Locust St., St. Louis, Mo.—Ministering to merged Ch., Holy Apostles; formerly S. Philip's, S. Luke's, and S. Timothy's, 1930—; b. Omaha, Nebr., Jan. 16, 1889; s. William S. Heaton and Ernella Grace (Lewis). D—1911, Bp. Brown, P—1913, Bp. Winchester, m. Vivian E. Hansell, Ontonagon, Mich., 1910. F. Mssy. Wk. Dio. Arkansas, 1910-15; Mssy. Wk. Dio. Dallas, 1915-17. War Service, 1917-18; R. Trin. Par., Fort Worth, Tex., 1919-25; Chapt. O. R. C.; Archd. of Dio. W. Tex., 1918-19. Asst. Ch. Epiph., Dorchester, Mass., 1925-26; R. Ch. of Our Redeemer, Lexington, Mass., 1927-30.
- HECK, Lewis Owens** (Md.), 2904 White Ave., Baltimore, Md.—R. Ch. of the Messiah, July, 1931—; b. Baltimore, Md., Jan. 11, 1900; s. Lewis Kyle Heck and Mary Frances (Patter-son). Pub. Schs. and Baltimore City Coll., Baltimore; Hob. B. A., 1923; V. T. S., B.D., 1931. D—Jan., 1930, P—Nov., 1930, Bp. Helfenstein, m. Hazel Anna Warfel, 1925, c. two. F. Tech., mathematics, Brent Sch., Baguio, P. I., 1923-25; Headmaster, same, 1925-27.
- HECKINGBOTTOM, Charles S.** (Ind.), Terre Haute, Ind.—In-C. S. George's Ch.—; D—Oct., 1927, P—Dec., 1928, Bp. Francis. F. In business. Interested in mining people of Terre Haute under whose direction people built church of which he has charge.
- HEDELUND, Sören Jergens** (D.), 116 8th St. So., Moorhead, Minn.—R. S. Joh. Ch., 1920—; b. Veile, Denmark, Nov. 1, 1880; s. George S. Hedelund and Dorothea Christine (Johansen). Sea., B.D., 1907. D—1907, Bp. Worthington, P—1908, Bp. A. L. Williams, m. Katherine Eloise Barnhart, Omaha, Neb., June 22, 1910, c. two. F. Cur. S. Mart. Ch., and In-C. Mssn. S. Clem. Ch., S. Edw. Ch., Omaha, Neb., Ch. Ho. Cross, Papillion, Neb., 1907-10; R. Ho. Trin. Ch., Schuyler, Neb., 1910-12; R. Chr. Ch., Crookston, Minn., 1912-16. Dean Red River Valley Deanery, 1914-24; Asst. Secy. Dio. Duluth, 1915-20; R. S. Jas. Ch., Fergus Falls, Minn., 1916-20; Mem. Exec. Coun., 1921-30; Mem. Stndg. Com., 1926-28; Chrmn. Soc. Ser. Dept., 1924-30.
- HEDRICK, Charles Baker** (Conn.), 599 Whitney Ave., New Haven, Conn.—Prof. New Test., Ber. Div. Sch., 1912—; b. Palatka, Fla., Jan. 31, 1877; s. Andrew Jackson Hedrick and Ella Augusta (Baker). S. Paul's Sch., Concord, N. H.; Trin. Coll., B. A., 1899, D.D., 1929; G. T. S., 1906, B.D., 1921; Oxford, 1910-11; Ber. Div. Sch., D.D., 1922. D—1907, P—1908, Bp. Weed, m. Hedwig von Bötticher, 1912, c. three. F. R. S. Mark's Ch., Starke, Fla.
- HEERMANS, Nile Wright** (Conn.), Pleasantville, N. Y.—; b. Amboy, Ill., Sept. 25, 1878; s. Nile W. Heermans and Clara J. (Webster). Nash., 1907. D—1907, P—1907, Bp. Webb, m. Charlotte M. Jackson, Milwaukee, Wis., 1908. F. P-in-C. S. Luke Ch., Milwaukee, Wis., 1907-11; P-in-C. S. Andr. Ch., Ludlow and S. Mary Ch., Palmer, Mass., 1911-14; Cur. Chr. Ch., West Haven, Conn., 1914-16; R. Gr. Ch., Stafford Springs, Conn., 1916-21; R. Chr. Ch., East Haven, Conn., 1921-31.

- HEIGHAM, William Hirst** (W.), R. F. D. 4, Anacostia, D. C.—R. King George Parish, 1927—, Spec. Stud. Un. Wyo.; G. T. S., 1897. D—1897, Bp. Worthington, P—1897, Bp. E. Talbot. F. Can. S. Matth. Cathd., Laramie, Wyo.; Exam. Chapl.; Reg. Juris., Wyo.; Priv. Secy. and Chapl. Bp. Talbot, 1897-1900; Vic. Chap. Heav. Rest, N. Y. C., 1900; Gen. Secy. Ch. Soc. Promoting Christianity Among Jews, 1900-04; Vic. S. Joh. Ch., Bainbridge, Ga., 1904-07; R. Ch. Ho. Cross, Baltimore, Md., 1907-10; R. Gr. Ch., Waycross, Ga., 1910-14; R. Ch. Ho. Apos., Ellsworth, Kan., 1914-16; P-in-C. S. Andr. Ch., Downer's Grove, Ill., 1916-18; R. Trin. Ch., Brooklyn Coun., 1918-19; R. S. Joh. Ch., Saugus, Mass., 1919-22; R. Ch. Our Sav., Washington, D. C., 1922-23; R. Chr. Ch., La Palata, Md., 1923-27.
- HEIL, Frederick Milton** (Md.), First and A St., Glen Burnie, Md.—R. S. Albans Ch., May, 1927—, b. Kent Island, Md., 1896. Baltimore City Coll.; St. John's Coll., B.A.; V. T. S. P—June, 1925, m. Mary Elizabeth Gawthrop, June 16, 1925.\*
- HEILIGSTEDT, Carl A. G.** (Q.), 308 W. Central Blvd., Kewanee, Ill.—R. S. Joh. Ch., and Vic. Ho. Commun. Ch., Galva, Ill., Apr., 1927—, b. St. Louis, Mo., Dec. 28, 1888; s. A. G. Heiligstedt and Helene (Keim) Common and Assoc. Coll., Chicago; Sea. Div. Sch., B.D., 1925. D—1920, P—1921, Bp. Wise, m. Anna May Thompson, Aug. 30, 1922. F. M-in-C. S. Paul Ch., Kansas City, Kan., 1920. R. S. Joh. Ch., Parsons, Kan., 1921-25; R. Gr. Ch., Ottawa, Kan., 1925-27.
- HEILMAN, William** (Er.), Erie, Pa.—P-in-C. S. Joh. Ch., (Bp. Israel Meml.), Sept., 1925—, b. Evansville, Ind., Jan. 29, 1882; s. George P. Heilman and Laura C. (Fellows). NW. Un., B.S., 1903; G. T. S., 1908. D—1908, P—1909, Bp. Francis, m. Pearl M. Carroll, Dublin, Ind., Sept. 10, 1910. F. Asst. Cath., Indianapolis, Ind., 1908; S. Jas. Ch., New Castle, Ind., 1900-11; Chr. Ch., Madison, Ind., 1911-13; S. Joh. Ch., Covington, Ky., 1913-15. Chrmn. Dioc. Bd. Rel. Educ. Dio. Lexington, 1914-15; Vol. Chapl. Camp Custer, Mich., 1917-18; Chapl. U. S. A., 1918-19; Assoc. R. S. Paul Ch., Flint, Mich., 1919. R. Chr. Ch., Owosso, Mich., 1920-23—Non-Par.—1923-25.
- HEILMAN, William Charles** (N. J.), Wildwood, N. J.—R. S. Simeon's Ch., 1930—, b. Allentown, Pa., Dec. 15, 1890; s. Walter Charles Heilman and Isabelle (Hayman). G. T. S., 1916; Phila. Div. Sch., S.T.B., 1927. D—1916, P—1916, Bp. E. Talbot, m. Elso Laura Heller, N. Y. C., July 23, 1909. F. R. Ch. Ho. Apos., St. Clair, Pa., 1916; R. Trin. Ch., Steelton, Pa., 1917. R. S. Andr., Harrisburg, Pa., 1920-25; R. S. Mary's, Haddon Heights, N. J., 1925-30. Ait. Del. Gen. Conv., 1922.
- HEIM, Edward** (L. I.), 185 Van Alst Ave., Long Island City, N. Y.—R. S. Joh. Ch., 1922—, b. N. Y. C., Sept. 15, 1867; s. John Heim and Elizabeth (Ehlers). P. Sch., N. Y. C.; G. T. S., special course. D—1895, Bp. Littlejohn, P—1922, Bp. Burgess. F. Asst. S. Matth. Ch., Brooklyn, 1895-96; Asst. Chr. Ch., Bedford Ave., 1896-98; In-C. S. Alb. Ch., Canarsie, 1898-1901; S. Mich. Ch., Brooklyn, 1901-04; Chr. Ch., Lynbrook, L. I., 1904-05; S. Mark Mssn., Steinway, L. I., Feb.-Oct., 1905; Ch. Annum., Glendale, L. I., 1905-11; Chapl. Kings Co. Hosp. and N. Y. Home for Aged, Flatbush, Brooklyn, 1905—; D-in-C. S. John's, L. I. C., N. Y., 1912-22.
- HEIM, Eugene A.** (Be.), 100 Windsor St., Reading, Pa.—R. S. Mary Ch., 1925—, b. Lancaster, Pa., 1877; s. Frederick Heim and Margaret (Off). Morav Coll., B.A., 1898; Morav Sem., E.D., 1900; G. T. S. D—1903, P—1904, Bp. E. Talbot, m. Alma Lauer, LaPorte, Pa., June 16, 1906. F. LaPorte, Pa., 1903-05; S. Mary Ch., Roland Ave., Baltimore, Md., 1905-08; S. Mark Ch., New Milford, Pa., 1908-15; R. S. Mark Ch., Dunmore, Scranton, Pa., 1915-25.
- HEIM, Kenneth Ethelbert** (Be.), 100 Windsor St., Reading, Pa.—Grad. Stdt., G. T. S., Oct., 1931—, b. Baltimore, Md., Aug. 16, 1907; s. Eugene Albert Heim and Alma Theresa (Lauer). H. Sch., Dunmore; Lehigh, A.B.; Un. Pa., A.M.; Phila. Div. Sch., Th.B. D—June, 1931, Bp. Sterrett.
- HEISLEY, Frederick Augustus** (N. Y.), 414 Centre St., Nutley, N. J.—Non-Par.—, b. Farmingdale, N. J.; s. Rev. Chas. Wesley Heisley and Martha Ann (Boyle). N. Y. Law Sch., 1893; G. T. S., 1898. D—1898, P—1899, Bp. Scarborough, m. Adelaide Jane Stokes, Brooklyn, N. Y., Feb. 7, 1900. F. Assoc. Mssn., Trenton, N. J., 1899-1901; R. S. Andr. Ch., Bridgeton, N. J.; Mssy. S. John. Ch., Mason City, Ia., 1901-03; Trin. Ch., Rock Island, Ill., 1903-04; R. Calv. Ch., Wilmington, Del., 1904-06; R. Emman. Ch., Corry, Pa.; with Calv. Ch., Townville, and S. Matth. Ch., Union City, 1907-10; R. S. Matthias Ch., East Aurora, N. Y., 1910-12; Mssy. Ch. Regeneration, Pine Plains, N. Y., 1912-14.
- HEISTAND, J. T.** (Har.), St. Paul's Rectory, E. Main St., Bloomsburg, Pa.—R. S. Paul's Ch., 1926—, b. Lancaster, Pa., Nov. 10, 1894; s. Oliver Howard and Ethel Grant (Ferrier) Heistand. H. Sch., Lancaster, Colmb.; G. T. S. D—June, 1921, P—Dec., 1921, Bp. J. H. Darlington, m. Altie Hertzler, Feb. 14, 1921. F. R. Ascen. Ch., Kulpmont, Pa.; Chapl. Bucknell Un. and Vic. Milton, Pa.\*
- HELFFENSTEIN, Rt. Rev. Edward Trail**, Of., 409 N. Charles St., Res., Cathedral Grounds, University Parkway and Charles St., Baltimore, Md.—Bishop, Dio. Md., Oct., 1929—, b. St. Louis, Mo., Apr. 7, 1865; s. Cyrus G. Helffenstein and Annie E. (Trail). Fred. Coll.; Epis. H. Sch., Va.; Johns Hopkins, Spec.; V. T. S., 1889, D.D., 1916. D—1889, P—1890, Bp. Paret—Con. Bp., Dec. 28, 1926, by Bpp. Murray Gravatt, B. D. Tucker, Atwood, F. F. Reese, H. St. G. Tucker, Fiske, Jett, Davenport, Cook, Strider, m. Grace Penton Nelson, Va., Apr. 8, 1890. F. D-in-C. Rock Spring and Ho. Cross Chs., Harford Co., Md., 1889; R. S. Mark Ch., Frederick and Washington Cos., Md., 1890-1900; R. S. John Ch., Ellicott City, Md., 1900-20; R. S. Peter's Ch., 1913-20; Archdeacon, Maryland, 1920-26; Bp. Coadj., Dio. Md., 1926-29; Secy. Stndg. Com.; Exam. Chapl.; Mem. Com. Const. and Can., Gen. Conv. and Dioc. Conv. Dep. Gen. Conv., 1916, 19, 22, 25.
- HELM, MacKinley** (Ore.), Episcopal Theological School, Cambridge, Mass.—, b. Duluth, Minn., July 4, 1896; s. Henry Clay Helm and Emma Rozalia (Kreis). Un. Idaho, B.A.; Matriculate of Camb. Un.; G. T. S., S.T.B., 1926; Nash., S.T.M., 1930. D—Apr., 1925, Bp. H. L. Burleson, P—May, 1926, Bp. Ferrando, Porto Rico. F. Prof. N. Test., Nash., 1926-31.
- HELMS, Arthur Trent** (Pa.), 527 E. Godfrey Ave., Philadelphia, Pa.—Vic. Trin. Chap. Crescentville, Phila., Jan., 1929—, b. Morristown, Tenn., July 4, 1893; s. Arthur Crozier Helms and Nellie (Trent). Pub. Schs.; Un. Tenn.; Phila. Div. Sch., 1931. D—June, 1928, P—May, 1929, Bp. Garland, m. Merrill Augusta Stowe, Oct. 10, 1916. c., son. F. Engaged in newspaper work, editorial, Phila. and other cities.
- HELMS, James Reding** (Ariz.), Mesa, Ariz.—R. S. Mark's Par. and Assoc. Mssns., Feb., 1930—, b. Nashville, Tenn., June 30, 1898; s. Rev. William Thomas Spencer Helms and Margaret (Reding-Jones). Gram., High; Prep., Carson-Newman Coll.; Un. Chatt.; Un. So., B.A., 1921, B.D., 1922. D—1921, Bp. Beatty, P—1922, Bp. T. F. Gailor, m. Mary Adelaide Fritz, June 1, 1922. c. two. F. D-in-C. Trin. Ch., Winchester, Tenn., 1921-22; R. same, 1922-23; Asst. R. S. Paul's Ch., Chattanooga, Tenn., 1923-27; Vic. Thankful Meml., St. Elmo, Chattanooga, Tenn., 1923-30.
- HELVEY, Orin G.** (Tex.), 201 W. 19th St., Houston, Tex.—In-C. S. Andrew's Ch.—.\*
- HELY-MOLONY, Charles**, See Molony, Charles Hely.
- HEMENWAY, Mylles** (Me.), 59 Deering St., Portland, Me.—Res. Can. S. Luke's Cathd., 1925—Non-Par.—, b. Warren, Me., July 28, 1860; s. Hiram Hemeway and Amelia (Crabtree) Andover, 1883. Unitarian Minister, 1883-1890. D—1890, P—1890, Bp. Whitehead, m. Susan McVicker Hinton, Dec. 14, 1909. F. R. S. Pet. Ch., Butler, Pa., 1890-1900; S. Jude, Seal Harbor, Me., 1900-04; S. Mary's, North East Harbor, Me., 1904-09; Non-Par., 1909-24; Acting Cur. S. Luke's Cathd., Portland, Me., 1924-25.\*

- HEMINWAY, Truman** (Vt.), The Mission Farm, Sherburne, Vt.—P-in-C. Ch. Our Saviour, June, 1931— b. New Rochelle, N. Y., Jan. 1, 1895; s. Truman Heminway and Honora Irving (Harwood). N. Y. Milt. Acad.; Taft Sch.; Harv., special Stdt.; E. T. S., B.D., 1922. D—Oct., 1921, Bp. Lawrence, P—June, 1922, Bp. Stevens. m. Florence Gertrude Atkinson, Jan. 11, 1916. c. four. F. Chapl. S. Geo. Sch., Newport, R. I.; R. Epiph. Ch., Winchester, Mass., 1927-31.
- HEMKEY, Harry Kroll** (N. Ind.), 3620 Fir St., Indiana Harbor, Ind.—R. S. Alban's Ch., Mar., 1930— b. Etna, Pa., Sept. 2, 1892; s. Frederick Hemkey, Sr., and Elinora (Kroll). Chelsea Prep. Sch., N. Y. C.; S. Joh. Coll., Greeley, Colo., B.A.; Nash. D—Feb., 1926, P—Sept., 1926, Bp. Howden. F. P-in-C. S. Jas. Ch., Clovis, N. Mex., 1926-30.
- HEMSLEY, Gilbert Vaughan** (Conn.), 220 Prospect St., Torrington, Conn.—Cur. Trin. Ch., June, 1931— b. Wadhurst, Eng.; s. Albert Hemsley and Emilie (Vaughan). H. Sch., New Haven; Yale, B.A., 1928; Yale Div. Sch., B.D., 1931. D—July, 1931, Bp. Acheson.
- HEMSLEY, Stanley F.** (Conn.), Yale Divinity School, New Haven, Conn.—Student, 1931— D—Dec., 1931, Bp. Archeson.\*
- HENCKELL, Carl** (Ala.), 5901 Stone Ave., Birmingham, Ala.—R. Gr. Ch., Birmingham, and M-in-C. of Our Saviour, West Blocton, and Gd. Shpd., East Lake, Ala., 1918— D—1909, P—1910, Bp. Beckwith.\*
- HENDERSON, Eugene Leon**, Durham, N. C.—R. S. Titus Ch.—How. Un. Wash. D—1895, Bp. Cheshire, P—1897, Bp. Scarborough. F. S. Stp. and S. Cyp. Mssn., Morganton and Lincolnton, N. C., 1895-97; In-C. S. Aug. Mssn., Camden, N. J., 1897; R. S. Luke Ch., New Haven, Conn.; R. S. Aug. Ch., Harrisburg, Pa.\*
- HENDERSON, James** (W.), National Cathedral Sch. for Boys, Washington, D. C.—Chapl. Nat. Cathd. Sch. for Boys, 1918—Conductor Boys' Camp, Camp Wachusett, Holderness, N. H., 1925— b. Belfast, Ire., Mar. 1, 1879; s. John Henderson and Mary Porter (Ferguson). Taft's Sch.; Trin. Coll., B.A.; Berk. Div. Sch. D—1907, Bp. Brewster, P—1907, Bp. Keator. m. Blanche A. Gould, June, 1914. c., son. E. Mssy. Dist. Olympia, 1907-08; Mssy. Dist. E. Oregon, 1908-09; S. Paul's, Vermilion, S. D., 1909-14; Headmaster, Houston Sch. and S. David's, Spokane, Wash., 1914-18.
- HENDRY, W. J.** (Kan.), Kansas City, Mo.—\*
- HENGEN, William Charles** (Minn.), Faribault, Minn.—Dean Cathedral of Our Merciful Sav. Dec., 1925— Un. Notre Dame, Ind., Litt.B., 1897; W. T. S., Chicago, 1900. D—1899, Bp. Vincent, P—1900, Bp. Francis. m. Alice Tyler Fay Eastham, May 3, 1905. c. three. F. Mssns., Wash. and Princeton, Ind., and Prof. Lat. and Grk. Un. Vincennes, 1900-02; Asst. S. Pet. Ch., Chicago, Ill., 1902-04; P-in-C. Trin. Ch., Wheaton, Ill., 1904-06. R. Trin. Ch., Ottumwa, Ia., 1906-25. Mem. Bds. of Mssn., Dio. Ia., 1910; Del. Gen. Conv., 1916, 19, 22, 25; Exam. Chapl. Dio. Ia., 1917-24; Dean Des Moines Deanery, 1919-25; Mem. Stndg. Com. 1919-25, and Secy., 1923; Mem. Exec. Com. Bd. Mssns., 1919-20; Ed. of the "Iowa Churchman," 1919-26, official organ of the Dio.
- HENNESSY, Harold G.** (Dal.), 104 So. Church St., Paris, Tex.—R. Ch. Ho. Cross, 1927— b. Oroville, Cal., July 31, 1884; s. John E. Hennessy and Sarah (Goodearle). Wis. St. Nor. D—1907, P—1909, Bp. Brooke. m. Harriet B. Boon, Muskogee, Okla., Nov. 5, 1908. F. Gen. Mssy., Okla., 1910-12; Mssy., Colorado City, Texas, 1912-14; R. S. Luke, Denison, Texas, 1914-19; R. Ch. Ho. Cross, Paris, Tex., 1919-23; R. Ch. Epiph. Seattle, Wash., 1923-24; Dean All Ss. Cathd., Spokane, Wash., 1925-26. Pres. Stndg. Com., Dio. Dallas, 1918-19; Dep. Gen. Conv., 1916, 19; Mem. Com. For. and Dom. Mssns., Dallas, Tex., 1916.\*
- HENNING, Donald Glenn Lawrence** (S. D.), Dallas, S. D.—Mssy.-in-C. Dallas, Bonesteel, and Lake Andes, July, 1931— b. Toledo, O., Apr. 12, 1907; s. Harry William Henning and Pearl Ann (Smith). Ken., Ph.B.; Bex., D.D., 1931. D—June, 1931, Bp. Rogers, P—Dec., 1931, Bp. Roberts. m. Mary Standish, June 15, 1931.
- HENNINGSEN, Thomas C.**, Blackwater, Ontario, Canada—Non-Par.— D—1915, Bp. R. H. Weller, P—1917, Bp. Chas. H. Brent. m. Florence J. Brown, June, 1905.
- HENRIQUES, Hoyt E.**, 1595 So. 9th East St., Salt Lake City, Utah—Gen. Missionary, 1930— b. Marshalltown, Ia., Nov. 13, 1879; s. James E. Henriques and Susan Hoyt (Atwater). Sea., 1907. D—1907, Bp. Edsall, P—1908, Bp. Robinson. m. Charlotte Anna Weeks, Clover Valley, Nev., Dec. 9, 1908. F. Gen. Mssy. East Nev., 1907-13; S. Luke Ch., Park City, Utah, 1913-15; S. John's Ch., Salt Lake City, Utah, 1915-30; Secy. Convo., Nev., 1910-13; Secy. Convo. Utah, 1914-20; Alt. Gen. Conv., 1913-19; Secy. Prov. Dept. Rel. Educ., 1924— Mem. Ch. Sch. Com., 1923-26.
- HENRY, Adolphus E.**, 706 French St., Wilmington, Del.—P-in-C. S. Matth. Ch., Sept., 1925— b. Keystone, St. Vincent, B. W. I., Oct. 18, 1889; s. George Henry and Sarah Evangeline (Grant). Lincoln Un., A.B., S.T.B., 1917; Phil. Div. Sch., S.T.M., 1926. D—Oct., 1918, Bp. Garland, P—1923, Bp. Rhinelander. m. Leah Belle Dorce, June 30, 1925.\*
- HENRY, Charles William**, 29 Central St., Andover, Mass.—R. Chr. Ch., 1914— b. Lennoxville, Que., May 6, 1876; s. George Henry and Elizabeth (Burrill). Cambridge Latin; Trin. Coll., B.A., 1899, M.A., 1902; E. T. S., B.D., 1902. D—1902, P—1903, Bp. Lawrence. m. Estelle Bray, College Hill, Mass., June 30, 1903. F. Cur. Gr. Ch., New Bedford, Mass., 1902-06; R. S. Joh. Ch., Winthrop, Mass., 1906-14.
- HENRY, Francis J.** (N'k), Morristown, N. J.—Retired—\*
- HENRY, Frank Williams** (Sa.), 710 E. 8th St., Long Beach, Cal.—Retired— b. Fayette, Mo., May 6, 1857; s. John W. Henry and Maria (Williams). S. James Acad.; Central Coll.; Sea. Div. Sch. D—1879, Bp. Robertson, P—1885, Bp. Worthington. m. Hattie E. Turner, 1885. F. Grand Island, Neb.; Hastings, Mich.; Muncie, Ind., Min. Coll., Maquoketa, Ia. Exam. Chapl. Bp. Barker; Min. S. Andr. Ch., Chariton, Ia.; R. and Mssy., Flandreau, S. D.; Dean and R. Pittsburg, Kan.; Mssy., Broken Bow, Neb. Grand Chapl., Grand Lodge Masons of Iowa, 1900; Dean and Mssy., North Platte Valley, Neb., 1918-21; R. S. Pet. Ch., Minneapolis, Kan., 1921.\*
- HENRY, Leland Boyd** (Roch.), St. Luke's Rectory, Brockport, N. Y.—R. S. Luke's Ch., 1932— b. Buffalo, N. Y., June 3, 1895; s. Charles Edward Henry and Eva Maria (Boyd). Cen. H. Sch., Buffalo; Syracuse Un., B.A., 1918; Drew Theol. Sem., B.D., 1922; Camb. Un., Eng., 1923. D—Dec., 1930, P—June, 1931, Bp. Ferris. m. Ruth Christine Van Arsdale, May 2, 1918. F. Cur. S. Paul's Ch., Rochester, N. Y., 1930-32.
- HENSEL, Charles Albert**, The Homewood Apts., Baltimore, Md.—R. Emer. Ch. Redeemer, Baltimore, 1931— P-in-C. Chap. Ho. Evngs., Canton, Baltimore, 1923— b. Philadelphia, Pa., 1864; s. Henry W. Hensel and Mary Elizabeth (Hory). Pri. Sch., Harvard; B.D., E.T.S., 1890. D—1890, Bp. Whittaker, P—1891, Bp. Williams. m. (1) Rebekah Matilda Boyd, 1890; (2) Margaret Ellen Baker, 1897. F. Cur. Chr. Ch., Hartford, Conn., 1890-92; Vic. Chap. of Adv., Baltimore, 1892-1908; R. Ch. of Redeem., Baltimore, Md., 1908-31. Fndr. and P-in-C. (10 yrs.) Chap. of Nativ., Cedarcroft, Baltimore, Md.
- HENSHAW, Alonzo Norton**, 20 Wells St., Plattsburg, N. Y.—Officiating in Ch. Services, 1890— Retired from teaching, 1928— b. Batavia, N. Y., 1857; s. Charles Henshaw and Susan Mary (Norton). Hob., B.A., 1882; Univ. Leipzig, Ph.D., 1894. D—1889, P—1890, Bp. Worthington. m. Anna S. Armstrong, Dublin, Ire., 1886. F. Instr. Gris. Coll., Davenport, Ia., 1882-83; Asst. Prin., Omaha High Sch., 1883-90; Hd. Prep. Dept. Sea., 1890-91; Asst. Min. All Souls Ch., N. Y. C., 1893-98. Hd. Dept. Plattsburg State Normal Sch., 1898-1928. Author: "The Syntax of the Anglo-Saxon Gospels" (1894).



- HENSHAW, Richard Townsend**, Rye, N. Y.—R. Chr. Ch., 1910— b. N. Y. C., Feb. 3, 1882; s. John Handy Henshaw and Jessie (Allen). Harv., A.B., 1904, A.M., 1905; E. T. S., B.D., 1907. D—1907, P—1908, Bp. Greer, m. Clara Ambler Venable, Litchfield, Conn., July 29, 1908. F. R. Bronx Ch. House, N. Y. C., 1907-08; R. Ch. Ho. Commun., Norwood, N. J., and M-in-C. S. Joh. Chap., Bergenfield, N. J., 1908-10. Soc. Serv. Cmssn., Dio. N. Y., 1915-18; Chapl. Base Hospital 15, A. E. F., Chaumont, France, 1918.
- HENSLEY, Alexander Culbertson** (N. J.)—Non-Par.— b. Frankfort, Ky., May, 1861; s. Edward Hensley and Mary Dudley (Welch). V. T. S., 1886. D—1886, P—1887, Bp. Dudley. F. Chapl. S. Luke Hosp. and Asst. Gr. Ch., Chicago, Ill., 1887-88; Chapl. U. S. N., 1890-1911; In-C. Calv. Ch., Lambertville, N. J.\*
- HENSTRIDGE, Frederick Thomas** (C. N. Y.), Res., 407 W. 1st St.; Off., 375 W. Church St., Elmira, N. Y.—R. Gr. Ch., 1916— s. Frederick William Henstridge and Clara (Williams). St. Andr. Div. Sch., 1902. D—1902, P—1903, Bp. Huntington. F. Asst. Calv. Ch., Syracuse, N. Y., 1902-03; R. same and Chapl. Hosp. Gd. Shpd., 1903-07; P-Assoc. S. Jas. Ch., So. Pasadena, Cal., 1907-08; R. same, 1908-12; R. Ch. Evang., Oswego, N. Y., 1912-16. Dep. Gen. Conv., 1922-25, 28, 31. C. N. Y. Mem. Dept. Rel. Educ., and Mem. Fiscal Corporation, C. N. Y. Mem. "70" Mission Preachers of the National Church.
- HENZELL, Archie Willoughby, M.D.** (S. O.), St. Luke's School, New Canan, Conn.—Inst. St. Luke's Sch., 1931— b. Eng., 1881; s. Septimus D. Henzell and Rose Annie (Willoughby). Wyggeston; Leicester Tr. Coll.; Borough, Poly., London; Un. Coll., Lpool.; M.S. (Okla. School of Mines), 1920; F. C. S.; Grad. U. S. Tech. Sch. D—1921, Bp. Rhineland, P—1922, Bp. Lloyd. F. S. Stph. Coll., 1921-24; P-in-C. Trin. Ch., Hamilton, O., and Inst. H. Sch., Oakland, 1926-28; Inst. Gunnery Sch., Washington, Conn., 1928-31. Publications: "Introduction to Mineralogy," Macmillan, London, 1912; "Manufacture of Nitro-Aniline," 1920.
- HEPBURN, Sewell Stavely** (E.), Norton, Md.—Retired— b. Ralls Co., Mo., June 9, 1845; s. Sewell and Martha Priscilla Hepburn. Wash. Coll., B.A., 1864; Alex. Coll., 1869; Wash. Coll. D.D., 1917. D—1869, P—1870, Bp. Johns. m. Selina L. Powell, Virginia, Apr. 13, 1871. F. R. S. Joh. Ch., Alexandria, Va., 1869-71; Shelburn Par., Va., 1871-74; S. Paul and Emmel. Par., Va., 1881-93; S. Mart. Par., Va., 1893-03; S. Jas. Ch., Ashland, Va., 1903-05; S. Luke Ch., Easton, Va., 1905-10; R. Shrewsbury Par., Kent Co., Md., 1911; R. Chr. Ch., Chestertown, Md. Secy. D. M. S., Va., 1905; Dean Md. Conv., 1904; N. Convo., Easton, 1907-12; Del. Gen. Conv., 1913, 16, 19. Author: Local Papers.\*
- HERENDEEN, James Hallett** (W. N. Y.), St. John's Rectory, Odessa, N. Y.—R. S. Paul Ch., Montour Falls; S. Joh. Ch., Catherine, N. Y., 1923— b. Farmington, N. Y., Mar. 23, 1863; s. James W. Herenden and Mary Alice (Brown- ing). G. T. S., 1897; Brockport, Nor., 1892; Ken.; Bex., 1893-96. D—1897, P—1898, Bp. Walker. m. Nellie Edgerton, Sept. 21, 1899. c. son, two daughters. F. Asst. S. Matth. Ch., Buffalo, N. Y., 1897-02; R. S. Joh. Ch., Youngs- town, N. Y., 1902-06; S. Joh. Ch., Medina, N. Y., 1906-11. R. S. Paul Ch., Angelica, and In-C. Gr. Ch., Belfast, N. Y., 1911-17; R. S. Joh. Ch., Honeyoy Falls; In-C. S. Pet. Ch., E. Bloomfield, 1917-23.
- HERING, Charles Daniel** (O.), 122 E. North St., Wooster, O.—R. S. James Ch., June, 1928—, also Stdt. Pastor, Coll. of Wooster— b. Cincin- nati, O., July 2, 1898; s. Charles Hugo Hering and Lillian Elizabeth (Hammann). Pub. Sch. and Woodward H. Sch., Cincinnati; Sea., 1917-20; W. T. S., 1922; Bex., 1923. D—1923, Bp. Shayler, P—1924, Bp. T. I. Reese, m. Alice Winnifred Lenton, June, 1920. F. P-in-C. S. Mary's, Blair and Ho. Cross, Tekamah, Neb., 1924-28.
- HERITAGE, John W.** (E. C.), Fayetteville, N. C.—In-C. S. Joseph's—.\*
- HERMITAGE, William Henry** (Cal.), Res., 2915 25th St., Study, 1012 15th St., Sacramento, Cal.—R. S. Paul Ch., 1916— b. England, Jan. 6, 1882; s. John James Hermitage and Emily (Robinson). Ch. Div. Sch., Pac.; Sch. of Relig., B.D., 1917. D—1912, P—1913, Bp. Nichols. m. Anna Belle Wythe, San Jose, Cal., Nov. 1, 1912. F. Asst. Gr. Cath., San Francisco, 1912-13; R. Ch. Incar., San Francisco, Cal., 1913-16. Chrmn. Stndg. Com.
- HERNDON, Henry Newton** (W. T.), 339 N. Getty St., Uvalde, Tex.—R. S. Philip Ch., Uvalde, P-in-C. Assoc. Mssns., and Mssy. Medina, Uvalde, Drimmit Counties, Sept., 1927— b. San An- tonio, Tex., Nov. 11, 1898; s. Herbert Temple- ton Herndon and Ida Olivia (Newton). San Antonio H. Sch.; Un. Tex.; Colomb. Un., B.A.; G. T. S. D—1925, P—1926, Bp. P. Cook. m. Amelia H. Londer, June 16, 1926. c. daughter, son. F. Asst. Trin. Ch., Wilmington, Del., 1925-27. Secy. Stndg. Com.—; Chrmn. Dept. Rel. Educ., and Summer Sch.—; Dep. Gen. Conv., 1931. Mem. Natl. Com. Clergy Co-operation, Brotherhood St. Andrew.
- HERON, Raymond A.** (Ma.), 467 Prospect St., Lawrence, Mass.—R. Gr. Ch., 1925— b. An- trim, Pa.; s. Samuel Heron and Virginia (Doumaux). Pa. State Coll.; Hob.; Harv., B.D.; E. T. S., 1916. D—1916, Bp. Lawrence, P—1917, Bp. Anderson. F. Cur. S. Paul Ch., Chicago, Ill.; Asst. S. Paul's Ch., Chicago, Ill., 1916-20. R. S. Thos. Ch., Menasha, Wis., 1920-25.
- HERON, Robert** (A.), 150 Lake St., Rouses Point, N. Y.—R. Chr. Ch., Nov., 1927— b. Newfound- land, Oct. 29, 1891; s. Adolph Heron and Har- riet (Buckland). Bishop's Un., Lennoxville, M. A.; Dioc. Theol., Montreal, B.D., 1920. D—1920, P—1921, Bp. of Quebec. m. Muriel M. Martin, B.A., Aug. 16, 1930.
- HERRICK, Warren Crocker** (Ma.), Off., 131 W. Emerson St., Res., 80 W. Emerson St., Mel- rose, Mass.—R. Trin. Ch., Sept., 1930— b. Ho- bart, N. Y., Oct. 14, 1898; s. Charles M. Her- rick and Bessie May (Crocker). Phillips Exer- ter Acad.; Harv., A.B., 1922; E. T. S., B.D., 1925. D—1925, Bp. C. L. Slattery, P—1926, Bp. T. I. Reese. m. Elizabeth Hunter Kelley, Aug. 10, 1928. c. one. F. Asst. to R. Chr. Ch., Cin- cinnati, O., 1925-28; P-in-C. S. Paul's Mssn., Mt. Lebanon, Pa., 1928-30.
- HERRING, Earl Harvey** (Pa.), 3723 Chestnut St., Philadelphia, Pa.—Cur. Ch. of the Saviour, June, 1931— b. Wilkes Barre, Pa., June 20, 1907; s. John R. Herring and Emma Jane (Johnson). H. Sch., Allentown, Pa.; Muhlen- berg Coll., Allentown, A.B.; Phil. Div. Sch., 1931. D—Jan., 1931, Bp. DuMoulin, P—July, 1931, Bp. Sterrett.
- HERRON, Joseph Dunkley** (S. O.), Res., 4624 Erie Ave.; Registrars' Off., Dioc. House, 223 W. 7th St., Cincinnati, O.—R. Ho. Trin. Ch., Madis- onville, Cincinnati, 1924— b. Kirtland, O., Nov. 4, 1853; s. Samuel Herron and Martha (Dunk- ley). S. Stph., B.A., 1876, M.A., 1879, D.D., 1914; G. T. S., S.T.B., 1879. D—1879, P—1880, Bp. H. C. Potter. m. Mary Alice Shouse, Cincin- nati O. Feb. 15, 1912. F. Cur. S. Aug. Chap. (Trin. Par.), N. Y. C., 1879; R. Trin. Ch. New Castle, Pa., 1883; R. All SS. Ch. Portsmouth, O., 1897; City Mssy. Cincinnati, O., 1910; R. Ch. Ho. Trin., Hartwell, Cincinnati, 1911-19, and in-C. S. Pet. Mssn. Chap., Carthage, O., 1912-19; R. Chr. Ch. Xenia, O., and All SS. Mssn., Wil- mington, 1919; R. S. John's Ch., Cambridge, O., 1920; Act. Dean S. Paul's Cathd., Cincinnati, O., 1922. Exam. Chapl., 1910, Dio. S. O.; Reg. Dio. S. O., 1912; Dep. Gen. Conv., 1907; Del. Mssy. Coun., Grand Rapids, Mich., 1908. Au- thor: Vest Pocket Register, Young Churchman Co.; "Christmas Carols" (Pond & Co.); "Bene- dicit" (S. Paul Cathd., Cincinnati, O.); Man- aging Editor Ch. Mess., Dio. S. O., 1912-20.
- HERSEY, Milton James**, Carson City, Nev.—In-C. S. Peter's Ch.—, D—1901, Bp. Leonard. F. R. Ch. Ho. Spr. (Indian), Randlett, Utah. R. S. Paul Ch., Vernal, Utah.\*
- HESS, Lewis Edwin** (N. Y.)—Non-Par.— Colmb.; Ill.; Un. Theol. Sem. D—1908, Bp. Doane, P—1909, Bp. Mackay-Smith. F. Presby.; Ch. Mess., Glens Falls, N. Y., 1908; S. Jas. Ch., Phila., 1908-09; Asst. S. Ann Ch., Brooklyn Heights, 1909; Asst. Chr. Ch., Poughkeepsie, 1910; R. Chr. Ch., New Brighton, N. Y.\*

- HESTER, St. Clair** (L. I.), Res., 207 Washington Park; Off., 80 Green Ave., Brooklyn, N. Y.—R. Ch. Mess., Brooklyn, 1898—, b. Oxford, N. C., Jan. 29, 1865; s. John Cason Hester and Lucy Ann (Hamlet). Un. N. C., B.A., 1888, M.A., 1890, D.D., 1908; G. T. S., 1893. D—1893, Bp. H. C. Potter, P—1894, Bp. Littlejohn, m. Sarah (Couselyen) Baker, Brooklyn, N. Y., June 17, 1896. F. Asst. Min. Ch. Mess., Brooklyn, N. Y., 1893-95; R. S. Geo. Ch., Brooklyn, N. Y., 1895-98; Archd. W. Brooklyn, 1902-12; Pres. Stndg. Com., 1912; Trust. of Estate of Dio. L. I.; Vice-Pres. Bd. Ch. Charity Foundation; Amer. Ch. Mssy. Secy., Trust. G. T. S., 1898-13; Brooklyn Soc. Fig. Conditions for Poor; Chans. Cathd. Incar., Garden City, N. Y., Governor of Clergy Club of N. Y. Author: "Bios. Rev. Chas. R. Baker," magazine articles and pub. sermons.\*
- HEWES, George Virgil** (Ma.), Third and Wyandotte St., Bethlehem, Pa.—Cur. Pro-Cathd. Ch. of Nativity, Oct., 1931—, b. Faribault, Minn., Nov. 18, 1899; s. George Tilson Hewes and Catherine Emma (Locke). W. H. Sch., Des Moines, Ia.; Colo. State Tchrs. Coll.; S. John's the Evang. Coll., Greeley, Colo., 1919-24, A.B.; G. T. S., 1926-27. D—Jan., 1925, Bp. Moulton, P—Feb., 1929, Bp. Oldham. F. Cur. S. Ann's Ch., N. Y. C., 1926-28; Cur. S. Peter's, Albany, N. Y., 1928-30; Cur. Ch. of Advent, Boston, Mass., 1930-31. Chapl. "Jr. Annapolis Cruise," summer, 1931.
- HEWITT, Aubrey A.** (At.), 908 5th Ave., Columbus, Ga.—Mssy-in-C. S. Christopher Sch. and Mssn., 1918—, b. Bridgetown, Barbados, May 2, 1876; s. Joseph Francis Hewitt and Sarah Elizabeth Hewitt. S. Leonard's and St. Mary's Schs., Barbados; Cookman's Institute; Bp. Payne Div. Sch., 1912. D—1912, Bp. Tucker, P—1914, Bp. Weed. m. Martha M. Johnson. F. R. S. Christoph., Columbus, Ga.
- HEWLETT, George Robert** (Nk), 223 Terrace Ave., Hasbrouck Heights, N. J.—R. Ch. of S. John the Divine, June, 1929—, b. Kewanee, Ill., Dec., 1878; s. Alfred Metcalf Hewlett and Maude (Elliott). S. Alban's Acad., Knoxville, Ill., 1897; Nash., 1905. D—1905, P—1905, Bp. Nicholson. m. Catherine Warner, Skaneateles, N. Y., 1918. F. N. Y. C. Mssn. Soc., 1905; Asst. All SS. Ch., Chicago, Ill., 1906; R. S. Joh. Ch., Kewanee, Ill., 1906-08; R. Calv. Ch., Batavia, Ill., 1908-09; Asst. Ch. Redeem., Chicago, Ill., 1909-12; Asst. S. Luke Ch., Evanston, Ill., 1912-13; R. S. Jas. Ch., Skaneateles, N. Y., 1913-23; R. Chr. Ch., Newton, N. J., 1923-27; R. Trin. Ch., West Pittston, Pa., 1927-29.
- HEYES, Arthur Reece Perry** (Mar.), DeTour, Mich.—R. S. Sph. Ch., DeTour, 1929—, and Mssy-in-C. Chippewa Co. Mssn., July, 1925—, b. Toronto, Ont., Can., Apr. 11, 1883; s. Edward Rowley Heyes and Annie Bertha (Perry). Pub. Sch., Toronto. D—1922, Bp. Harris, P—1929, m. (1) Ethel Kate Bavidge, Sept. 8, 1904 (died Aug. 27, 1917), (2) Ethel Thompson, Sept., 1924, c. three. F. Secy. eleven years Natl. Office Brhd. S. Andrew's, and during World War Camp Secy., Pelham Bay Park Naval Trg. Station, N. Y. C.; Lay-Reader S. Jas. Ch., Sault Ste. Marie, Mich., 1919; D-in-C. S. Sph. Mssn., De Tour, Mich., 1922-29.
- HEYES, J. W.** (Ala.), Greensboro, Ala.—In-C. S. Paul's Ch.—, b. England, 1884. W. T. S. D—1922, P—1924, Bp. Darst. m. Agnes Fairbrother, 1912. F. Unitarian Minister. R. S. Geo. Ch., Lake Landing, N. C.; R. Enman. Ch., Farmville, N. C., 1924; In-C. S. James' Eufaula, Ala.\*
- HEYN, George Henry** (W. Ma.), Pittsfield, Mass.—R. S. Sph. Par., 1924—, b. Monsey, N. Y., Jan. 1, 1881; s. Frederick Heyn and Tillie (Bowley). Trin., 1904; Berk., 1907. D—1907, Bp. Brewster, P—1908, Bp. Lawrence, m. Lillie E. Dixon. Sparkill, N. Y., Oct. 2, 1907. F. Cur. S. Paul Ch., Newburyport, Mass., 1907-09; R. S. Jas. Ch., Fair Haven, Conn., 1909-11; Asst. Trin. Ch., New Haven, Conn., 1911-19; R. Trin. Par., Portland, Conn., and Chr. Ch., Middle Haddam, 1919-24. Dio. Secy. Bd. of Rel. Educ.
- HEYNE, Karl Gottlieb** (C. N. Y.), Rome, N. Y.—Non-Par.—, D—1898, P—1901, Bp. Huntington. F. Mssy-in-C. Chenango Co., 1898-1900; Mssy-in-Part of Chenango Co., P. O. Millport; Mssy-in-Part Oneida Co., P. O. Oriskany Falls, all N. Y.; Cur. Zion Ch., Rome, N. Y., 1917-24.
- HEYWARD, James William** (O.), Cleveland Heights, O.—Non-Par.—, D—1908, Bp. Brewer. F. In-C. Chr. Ch., Sheridan, Mont., 1908; R. S. Paul Ch., Hamilton, Mont.; R. Ch. Redeem., Lorain, O.\*
- HIATT, George Robinson** (N. Y.), 40 Market St., Ellenville, N. Y.—R. S. John's Meml. Ch., May, 1928—, b. Garnett, Kan., Feb. 4, 1885; s. Clifton Theo. Hiatt and Mary Ada (Robinson). Un. Kan., B.A., 1909, M.A., 1912; V. T. S., 1915-18. D—1918, P—1919, Bp. Wise. F. Chapl. Chr. Hosp., Topeka, Kan.; R. Ch. Gd. Shpd., Topeka, and S. Luke's Ch., Wamego, Kan., 1918-20; Vic. Gr. Ch., City Island, N. Y. C., 1920-22; S. Peter's Ch., Westchester, N. Y. C., 1922-28.
- HIBBARD, Charles H.** (L. A.), 156 Bellefontaine St., Pasadena, Cal.—Can. S. Paul Cathd., Los Angeles, 1909—, R. Emer. S. Jas. Ch., So. Pasadena, 1908—, m. Elmira, N. Y., Jan. 28, 1853; s. Thomas Hibbard and Maria (Knapp). Hob. Coll., A.B., 1876, M.A., 1879, D.D., 1892; Sea., 1878; G. T. S., 1879. D—1879, P—1880, Bp. Coxe. m. Rebecca Lewis Hopkins, Philadelphia, Pa., Jan. 27, 1883. F. Instructor Seabury Hall, 1875-78; Asst. S. Mark Ch., Philadelphia, Pa., 1880-83; R. Ch. S. Joh. Bap., Germantown, Phila., Pa., 1883-91; R. S. Mary Ch., Burlington, N. J., 1891-97; R. S. Pet. Ch., Morristown, N. J., 1897-02; P-in-C. S. Jas. Ch., S. Pasadena, Cal., 1905-08. Del. Gen. Conv., 1895-10; Mem. Stndg. Com., Los Angeles, Cal.; Exam. Chapl.; Cmssn. Architecture; Com. on Canons; Mem. Phi Beta Kappa. Author: "The Bishops and Reservation," "Crossing the Line in Reservation," "The Revision of the English Prayer of Consecration and the Perversion of the American Prayer," and Pub. Sermons.
- HIBBERT Robert William** (W. Va.), 1003 Lafayette Ave., Northfork, W. Va.—R. Trin. Ch., Feb., 1932—, b. Straines Co., Cheshire, Eng., Mar., 1879; s. Major Robert Hibbert and Mary Ruth (Dennis). Hyde Gram. Sch., Eng.; V. T. S., 1922. D—1922, P—1924, Bp. Brown. m. Miss Mollie Maddox, June 3, 1919, c. one. F. D-in-C. S. Andr. Gd. Shpd., S. Mary, Gr. Chaps., S. Anne's Par., Charlottesville, Va., 1923-26; R. Gr. Ch., Beckman, W. Va., 1926-32.
- HICKS, Clarence Orman** (N. Y.), 47 W. Cedar St., Boston, Mass.—Asst. Ch. of Advent, Boston, 1929—, b. North Adams, Mass.; s. Orman Hicks and Caroline Alberta S. (Newell). Drury Acad.; Wm. Coll., A.B., 1910; Cambridge, S.T.B., 1913. D—1913, P—1914, Bp. Davies. F. Mssy. Dio. W. Ma., 1913-15; Cur. Ch. of Transf., N. Y. C., 1915-23; P-in-C. S. Mary's Chapel, Mt. McGregor, N. Y., 1925; Cur. S. Mark's Ch., Phila., Pa., 1928.
- HICKS, J. M.** (Miss.), Okolona, Miss.—Chapl. Okolona Industrial School Mission—.\*
- HICKS, Reginald T. T.** (Ore.), Los Angeles, Cal.—Non-Par.—, b. England, 1879; s. William Hicks and Emily (Body). Sea., 1904-05. D—1905, P—1906, Bp. G. M. Williams. m. Katherine Rogers, Mt. Pleasant, Mich., 1908. F. R. St. Igrace, Mich., 1905-06; Ironwood, Mich., 1906-08; Negaunee, Mich., 1908-16; R. S. Paul Ch., Marinette, Wis., 1916. Chrmn. Gen. Rel. Educa., 1915-16; Acting Dean All SS. Cathd., Spokane, Wash., 1918-19; Dean S. Sph. Pro-Cathd., Portland, Ore., 1919-22. Chrmn. S. S. Cmssn.
- HICKS, William Charles** (N. Y.), 73 Morris St., Yonkers, N. Y.—R. S. Andrs. Meml. Ch., Sept., 1928—, Albion Coll., Ph.B., A.M., D.D.; Un. Minn. D—1905, P—1906, Bp. Williams. F. All SS. Cathd., Spokane, Wash.; R. Gr. Ch., Cleveland, O.\*
- HICKS, William Cleveland** (Ma.), 61 Gramercy Park North, N. Y. C.—With the "Groups" (known as "a First Century Christian Fellowship" in U. S. A., abroad, "Oxford Groups") in S. Africa, England and U. S. A., 1929—, b. Pittsfield, Mass., June 30, 1899; s. Rev. William Cleveland Hicks and J. Margaret (Hughes). S. James Sch., Md.; Harrisburg, Acad.; Trin. Coll., A.D.; E. T. S., B.D. D—1926, P—1927, F. Asst. S. Peter's, Cambridge, and Chapl. Harvard, 1925-29.
- HIGGINS, George V.** (O.), Sioux Falls, S. D.—Can. Calvary Cathd., and In-C. S. Peter's Mssn., 1931—, Ken. D—June, 1931, Bp. Rogers.\*

- HIGGINS, Herbert Ralph** (M.), 70 Highland Ave., Highland Park, Mich.—Sr. Cur. S. Paul's Cathd., Detroit—Dir. Dio. Mich., Consultation Center, Problems of Personality—Dir. Cathd. Dept. of Rel. Educa.—Dir. Cathd. Dept. Pastoral Psychology, Sept., 1930.—b. London, Eng., Dec. 3, 1902; s. Herbert Higgins and Alice Caroline (Browne). Pub. Schs., London; Clark's Coll., London (commerce); John Marshall Sch. Law, LL.B.; Ken., B.D., M.A.; S.T.M.; Western Reserve Un. Grad. Sch.; Un. Mich. Grad. Sch. D—June, 1928, Bp. Leonard, P—May, 1929, Bp. Rogers. m. Janet Frances Agnew, June 21, 1928. F. Cur. S. John's Ch., Youngstown, O., 1928-29; M-in-C. Rel. Educa. Emmel. Ch., Cleveland, O., 1929-30. Author: Several Articles published in Living Church.
- HIGGINS, Jesse** (C. N. Y.), 1212 State St., Utica, N. Y.—R. Emer. S. Geo. Ch., Utica, N. Y., 1926.—b. Poolesville, Md., Oct. 15, 1856; s. Jesse Thomas Higgins and Margaret Rebecca (Waters). Rac., A.B., 1877, M.A., 1881; G. T. S., 1880. D—1880, P—1881, Bp. Seymour. m. Agnes Stuart, of London, England, Oct. 9, 1883 (died, 1929). F. Centralia and other stations (Dio. Springfield), 1880-83; Vic. Old Swedes Ch., Wilmington, Del., 1883-88; R. All Hallows Ch., Snow Hill, Md., 1889-91; Cur. S. Luke Ch., Baltimore, Md., 1891-93; R. Asc. Ch., Westminster, Md., 1893-96; R. Calv. Ch., Phila., Pa., 1896-99; Cur. S. Luke Ch., Germantown, Pa., 1900-02; Mssy. Dio. C. N. Y., 1903-04. R. S. Geo. Ch., Utica, N. Y., 1905-26. Rur. D., 2nd Dist., Dio. C. N. Y., 1912-16.
- HIGGINS, John Seville** (C.), 600 Haven St., Evanston, Ill.—Cur. S. Luke's Ch., Sept., 1931.—b. London, Eng., Apr. 14, 1904; s. Herbert Higgins and Alice Caroline (Browne). Beaufof Inst.; Northampton Polytechnic; Oberlin, A.B. (honors in history), 1928; Oberlin Grad. Sch. Theol., A.M., 1929; Graduate Sch., Northwestern Un., 1931; W. T. S., B.D. (honors), 1931. D—May, 1931, P—Nov., 1931, Bp. Stewart. Mem. American Soc. of Ch. History.
- HIGGINS, Joseph** (C.), 117 N. Peoria St., Chicago, Ill.—Asst. Cathedral Shelter—\*
- HIGGINS, Paul** (Ia.), 908 W. 4th St., Waterloo, Ia.—R. S. Mark's Par., 1931.—Sea. D—Nov., 1929, P—June, 1930, Bp. McElwain. F. Cur. Trin. Cathd., Omaha, Neb.\*
- HIGGINS, William Henrix** (N. J.), Pitman, N. J.—Retired, ill health, 1930.—b. Maryland, Mar. 8, 1867; s. Charles H. Higgins and Mary (Hendrix). D—1900, P—1901, Bp. W. F. Adams. m. Mary L. Arringdale, Maryland, Feb. 14, 1888. F. R. Oxford, Md., 1900-04; R. Laurel, Del., Little Hill, Del., and P-in-C. All SS. Ch., Delmar, Del., 1904-11; R. S. Thos. Ch., Thomasville, Ga., 1911-22. R. Ho. Trin. Ch., South River, N. J., 1922-24; R. Chr. Ch., Palmyra, N. J., 1924-26; R. Trin. Ch., Seabreeze, Fla., 1926; R. Ch. of Gd. Shpd., Pitman, N. J., 1926-30.
- HIGGS, William** (Cal.), 1823 9th St., Berkeley, Cal.—Retired—D—1883, P—1888, Bp. Huntington. F. R. Calv. Ch., McDonough, N. Y.; R. S. Luke Ch., Selma, Cal.; Asst. S. Joh-the-Evang., San Francisco, Cal.; Vic. Ch. Gd. Shpd. and Instr. Ch. Hist. and Liturg., Tr. Sch. for Deaconesses, Berkeley; R. S. Stph. Ch., Gilroy, Cal.
- HIGH-WOLF, Clayton**, Pine Ridge, S. D.—Chap. of the Holy Cross—\*
- HIGLEY, Walter Maydole** (C. N. Y.), 24 Second St., Johnson City, N. Y.—R. All SS. Ch., Sept., 1929.—b. Norwich, N. Y., Jan. 23, 1899; s. Homer Harvey Higley and Cornelia Merritt (Martin). Phillips Acad., Andover, 1918; Colmb., B.S., 1922; G. T. S., special 2 yrs. course, 1925. D—Apr., 1925, Bp. E. H. Coley, P—Nov., 1925, Bp. C. Fiske. m. Marion Carr Mason, Oct. 18, 1922. F. Mssy-in-C. Emman. Ch., Memphis, Chr. Ch., Jordan, S. Paul Ch., Port Bryon, N. Y., June, 1925-29.
- HIGSON, John William**, St. Louis, Mo.—Retired—Un., B.A., 1884; G. T. S., 1887. D—1887, P—1888, Bp. Tuttle. F. Asst. St. Joseph, Mo., 1887-88; Trin. Ch., Marshall, Mo., 1888-90; Asst. Chr. Cathd., St. Louis, Mo.; Chr. Ch., Moberly, Mo.; Rd. Ch. Ho. Innoc., St. Louis, Mo.\*
- HILDEBRAND, Adolph Michael**, 181 Kingsley Ave., Westleigh, S. I., N. Y., Seaview Hosp., S. I., N. Y.—Un. Tex., B.S., 1896, M.S., 1898; 3rd Hon. Grad.; Med. Botany, 1893; Un. So., 1905. D—1904, Bp. Johnson, P—1906, Bp. Gailor. m. Edythe Viola Meyers, 1917. F. Ch. S. Joh-the-Evang., Boston, Mass., 1905; O. H. C., 1905-07; City M., Chattanooga, Tenn.; In-C. Gr. Memorial, 1907-09; Archd., Tenn., 1909-12; Vic. S. Mary-the-Virg., Chappaqua, N. Y., 1912-13; Chapl. N. Y. C. Epis. City Mssn. Soc., 1913.
- HILL, Alfred Reed** (L. A.), Hemet, Cal.—Vic. Ch. Gd. Shpd., Hemet, and S. Paul's Ch., San Jacinto, Cal., 1931.—b. Nevada, Mo., Aug. 13, 1878; s. Micajah Townsend Hill and Ellen (Bierce). Ya., B.A., 1902; E. T. S., B.D., 1905. D—1905, Bp. Lawrence, P—1906, Bp. Edsall. m. Minerva James Camp, Seymour, Conn., June 13, 1905. F. Cur. Cathd. Our Merc. Sav., Fari-bault, Minn., 1905-06; R. All SS. Ch., Minneapolis, Minn., 1906-12. Ed. Minn. Ch. Record, 1910-12. Editorial Dept. Ch. Pension Fund, 1916; Cur. Calv. Ch., N. Y., 1917-19; Mssy. S. Andr., New Paltz, N. Y., 1920-22; R. S. Margaret's Ch., Staatsburg, N. Y., 1922-28; R. S. Gabriel's Ch., and Instr. Tabor Acad., Marion, Mass., 1928-30.
- HILL, Charles Edwin** (A.), Ballston Spa, N. Y.—R. Chr. Ch., Mar., 1929.—b. Worcester, Mass., 1878; s. Wade Hampton Hill and Sarah Amelia (Devoe). Harv., B.A., 1901; G. T. S., 1904, B.D., 1919; Colmb., M.A., 1919. D—1904, P—1905, Bp. Vinton. m. Caroline M. Young, June 17, 1925. Del. Prov. Synod, Prov. two—Mem. Chapter Cathd. All SS., Albany.—F. Asst. S. Pet. Ch., Spg., Mass., 1904-08; In-C. S. Andr. Ch., Ludlow, Mass., 1904-09; R. All SS. Par., Spg., Mass., 1907-17; Asst. Trin. Chap., N. Y. C., 1919-25; R. S. Andr. Par., Buffalo, N. Y., 1925-29; Lectr. Evidences and Ethics, DeLancy Div. Sch., 1927-29. Exam. Chapl., 1911-17. Literary Productions: "Bible Readings for the Life of Our Lord"; "Ancient Prayers for the Departed"; "Sketch of the History of Trinity Parish, N. Y."; "Selected Letters of Bishop Hall" (the late Dr. A. C. A. Hall), 1930.
- HILL, Charles W. B.** (N. J.), Kelly Field, Tex.—Chaplain (Major), U. S. Army—\*
- HILL, Chester C.** (San. J.), Sonora, Cal.—In-C. S. James' Ch.—\*
- HILL, George Franklin** (E. C.), Elizabeth City, N. C.—R. Chr. Ch. Par., 1919.—b. Chocowinity, N. C., June 25, 1887; s. James Griffin Hill and Mary Margaret (Harding). Trin. Sch., Chocowinity, N. C. (Private); Un. N. C.; V. T. S., 1916. D—1915, P—1916, Bp. Darst. m. Lou Shelton Zoeller, 1920. c. two. F. Asst. Min. S. James, Wilmington, N. C., 1916-17; R. S. Paul Ch., Greenville, N. C., 1917-18; Y. M. C. A. Rel. Secy., Camp Wadsworth, S. C.
- HILL, Guy Louis** (Eau C.), 1408 Cumming St., Superior, Wis.—R. Ch. S. Alban the Martyr, Mar., 1928.—b. St. Cloud, Minn., 1894; s. Maxon Wm. Hill and M. (Knoxilton) Hill (deceased). Technical Sch., Germany; Macalester Coll., B.A.; Phila. Div. Sch., S.T.B. D—1925, Bp. Garland, P—1926, Bp. Cook. m. Alice Mae Dodge, Aug. 26, 1922. c. two. F. In-C. Chr. Ch., Milford, Del.
- HILL, Herbert H.** (C. N. Y.), Off., Trinity Church, Res., 312 West Church St., Elmira, N. Y.—Cur. Trin. Ch., Elmira, and Vic. S. Matth., Horseheads, Oct., 1931.—b. Bristol, Eng., Nov. 17, 1894; s. William Hill and Roseanna Hill. Educated in Eng. and U. S.; G. T. S., 1931. D—Apr., 1931, P—Nov., 1931, Bp. Ferris.
- HILL, John Edwin** (Pa.), 1327 Wolf St., Phila., Pa.—R. All SS. Ch., Apr., 1905. b. Hazelton, Pa., Dec. 21, 1876; s. William Hill and Catherine (Ramsey). Pub. Sch., Hazelton; S. Paul's Cathd. Sch., Garden City, N. Y.; Un. Pa., A.B., 1900; G. T. S., 1903. D—1903, P—1904, Bp. Talbot. m. Lea Farmer, Feb. 22, 1911. F. Asst. S. Paul Ch., Harrisburg, Pa., 1903-04; M-in-C. S. Andr. Ch., Harrisburg, Pa., 1904-05.
- HILL, Keppel Wigmore** (Okla.), 922 Minnesota Ave., Chickasha, Okla.—P-in-C. S. Luke's Ch., Nov., 1928.—b. Napanee, Ont., Can., May 23, 1899; s. Dudley Leicester Hill and Edith Tippling (Wigmore). Gravenhurs H. Sch.; Un. Tor., B.A.; Trin., 1923. D—1923, Bp. of Tor., P—1924, Archbp. of Algoma. m. Wilma Forster Scott, May 2, 1925. c. two.

**HILL, Leslie Charles Bacon** (L. A.), 416 So. Broadway, Redondo Beach, Cal.—Vic. Chr. Ch., May, 1930—b. St. Paul, Minn., Feb. 2, 1892; s. Charles Wesley Hill and Lulu Cornelia (Bacon). Whitman Coll.; Harv., A.B., 1918; W. T. S., 1918-19; G. T. S., 1919-20 and 22. D—1925, P—1926, Bp. E. M. Cross, F. Bp.'s. Vic. for Dayton, Pomeroy, Starbuck, Huntsville, Waitsburg, Wash., 1925-28; R. Ch. of Ascen., Sierra Madre, Cal., 1928-30.

**HILL, William Powell** (A.), Cherry Valley, N. Y.—R. Gr. Ch.—Tem. Un., Phila., 1896; Crozer Theol. Sem., 1898. D—and P—1909, Bp. Darlington. F. Assoc. R. Ch. Ho. Com., N. Y.\*

**HILLER, George Irvine** (A.), Box 413, Athens, Ga.—R. Emmel Ch., May, 1930—b. Philadelphia, 1891; s. Edward S. Hiller and Elizabeth (Patton). Wesleyan, Middletown, Conn.; Berk. D—1916, P—1916, Bp. Gailor, m. Edna Frances Kennedy, Phila., 1919. Mem. Exec. Bd. and Chrmn. Field Dept., 1930—F. R. S. Pet. Ch., Nashville, Tenn., 1916-19; Chapl. Cp. Gordon, 1918-19; R. S. Sph. Ch., Milledgeville, Ga., 1919-22. R. All SS. Ch., Lakeland, Fla., 1922-30. Mem. Stndg. Com., Dio. So. Fla., 1924; Pres. same, 1925-30.

**HILLIKER, Albert M.** (R. I.), 66 Benefit St., Providence, R. I.—Retired, 1927.—Warden Ch. Army Training Centre, Providence, 1927—b. Dexter, Jefferson Co., N. Y., Mar. 23, 1858; s. John Hilliker and Elizabeth (Francis). Colomb. Un.; Geo. Wash. Un., M.A., 1899; Sea., B.D., 1890. D—1890, P—1891, Bp. Whipple, m. Addie Estelle Maguire, Washington, D. C., Feb. 17, 1900. F. Instr. Eth. and Apol., S. Ca. Div. Sch., 1890-92; Vic. Epiph. Chap., Washington, D. C., 1892-98; Asst. Epiph. Ch., Washington, D. C., 1898-1901; Prof. Phil. Colomb. Un., Washington, D. C., 1897-99; Instr. Eng. Bible and Lit., V. T. S., 1899-01; R. Chr. Ch., Lonsdale, R. I., 1901-27. Mem. Dioc. Soc. Ser. Com., 1907-28; Chrmn. Dioc. Com. Christian Education, 1928—; Del. Mssy. Coun., 1909-13; Del. Prov. Syn., N. E., 1914-29; Chrmn. Field Dept., Dioc. Coun., 1920-28; Mem. Com. on Ministry, 1923-25; Dep. Gen. Conv., 1916, 19, 22, 25, 28. Mem. Dioc. Coun., 1920-29; Stndg. Com., 1920-29; Exam. Chapl., 1921-29.

**HILLS, George Heathcote** (S. O.), 3626 Reading Road, Cincinnati, O.—R. Gr. Ch., Avondale, Cincinnati, 1913—b. Syracuse, N. Y., July 6, 1862; s. George Morgan Hills and Sarah (Dows). Trin., B.A., 1884, M.A., 1887. D—1885, P—1887, Bp. Scarborough, m. Norma L. Greve, Milwaukee, Wis., Mar. 29, 1913. F. Asst. S. Mary Ch., Burlington, N. J., 1885-87; Asst. S. Jas. Ch., N. Y., 1887-88; R. Chr. Ch., Riverton, N. J., 1888-91; R. Ho. Trin. Ch., West Chester, Pa., 1891-98; Asst. Gr. Ch., Chicago, Ill., 1898; R. Chr. Ch., St. Joseph, Mo., 1898-02; Asst. S. Luke Ch., Atlanta, Ga., 1902; Vic. S. Mark Ch., Minneapolis, Minn., 1903-09; R. S. Mark Ch., Milwaukee, Wis., 1909-13; Reg. Dio. N. J., 1890. Stndg. Com. and Gen. Conv., 1901; Trust. Epiph. Hosp., Cincinnati, 1914; City Mssy. Soc., 1915; Chapl. O. Sons Revolution, 1917; Chapl. Genl. "Sons of Rev.," 1920—; Rel. Secy. Y. M. C. A., Aix les Bains; and in charge of Officers' Club, Cannes, 1918; A. E. F. Capt. and Chapl. Officers Reserve Corps, U. S. A., 1922; Major-Chapl. Res., U. S. A., 1925.

**HILLS, John Dows** (P.), 330 Home Ave., Avalon, Pa.—R. Ch. Epiph., Bellevue, Pa., 1909—b. Syracuse, N. Y., July 9, 1857; s. Rev. George Morgan Hills, D.D., and Sarah (Dows). Trin., B.A., 1878, M.A., 1881, D.D., 1907; Un. Pittsburgh, D.D., 1907. D—1880, P—1882, Bp. Scarborough, m. Clara James Rogers, Phila., Pa., Jan. 18, 1883. F. Cur. S. Mary Ch., Burlington, N. J., 1880-82; R. S. Andr. Ch., Mount Holly, N. J., 1882-89; R. S. Luke Ch., Tacoma, Wash., 1889-92; Assoc. R. S. Mary Ch., Phila., Pa., 1893-98; R. Chr. Ch., Dayton, O., 1899-02; R. Chr. Ch., Oil City, Pa., 1903-09; Exam. Chapl. Dist., Wash., 1890-92; Dio. Pittsburgh, 1904-07, 1929-30; Chrmn. Com. Div., 1906-11; Mem. Stndg. Com., 1907-33; Pres. Stndg. Com., 1910-14, 1920-33, all in Dio. Pitts. Dep. Gen. Conv., 1892-01-07. Mem. Phi Beta Kappa; Mem. Alpha Delta Phi; 32nd Deg. Mason; Knight Templar; Grand Chapl. Grand Lodge Pa., F. & A. M., 1922-33; Mem. Sons of Rev.; Mem. Founders and Patriots of America.

**HIRST, Penrose W.** (Cal.), 2429 Haste St., Berkeley, Cal.—Asst. S. Mark's Ch., and Chapl. Stds. Un. Cal., 1929—. D—, P—Dec, 1929, Bp. Parsons.\*

**HILTON, Thomas A.** (Ol.), 4900 Thistle St., Seattle, Wash.—Non-Par., Nov., 1931—Phil. Div. Sch., 1898. D—1898, P—1899, Bp. Whitaker. Asst. at Holy Trin., Phila. F. R. S. Sph. Ch., Camden, N. J.; Wenatchee, Waterville and Cashmere, Wash., R. S. Clem. Ch., Seattle, 1908; appointed Archd. Olympia, Oct. 1, 1913; P-in-C. Emman. Ch., E. Seattle, and Mssy. Mercer Island, Wash., 1921-27; Mssy-in-C. S. John's, Kirkland, Wash., 1926-27; R. All SS. Ch., Seattle, Wash., 1927-31.

**HINCKLEY, Thurston Russell** (Hon.), Judd St., Honolulu, Hawaii—Chap. Iolani School, Sept., 1925—b. Pompton Plains, N. J., Feb. 17, 1889; s. Charles Russell Hinckley and Margaret (Thurston). Pub. Schs., Mass.; Powder Point Hall, Duxbury, Mass.; Boston Un. Sch. Theol.; E. T. S.; Un. Hawaii; Studied under Bp. of Honolulu. D—1924, P—1928. F. Instr. Iolani School, Honolulu.

**HIND, Albert W.** (N. J.), Perth Amboy, N. J.—Non-Par.—D—1900, P—1903, Bp. Littlejohn. F. D-in-C. Ho. Trin. Ch., Hicksville, N. Y.; Asst. S. Pet. Ch., Brooklyn, N. Y.; R. Ho. Cross, Perth Amboy, N. J.\*

**HINDRY, Louis Fitz-James**, The Rectory, 253 St. George St., or P. O. Box 1152, St. Augustine, Fla.—R. Trin. Par., St. Augustine, 1904—b. Trunch, Norfolk, Eng., 1868; s. James Hindry and Emma Elizabeth (Robins). Sir William Paston's Gram. Sch.; Silesia Coll.; Cen. Un., M.A.; Sea., B.D. D—1897, P—1899, Bp. Gray, m. Alice Belle Armstrong, Palm Beach, Fla., Dec. 6, 1899. F. Asst. Ch. Bethesda-by-the-Sea, Palm Beach, 1897; R., 1899-1904. Pres. Stndg. Com., Dio. Fla.; Mem. Exec. Coun.; Chrmn. Com. Mssns. and Ch. Extension; Chrmn. Com. Const. and Canons; Trust. Un. So., 1914-26; Dep. Gen. Conv., 1910, 13, 16, 19, 22, 25, 28. Chapl. 1st Regt., Fla. Natl. Gd., 1905-13. Author: "History of Trinity Parish, St. Augustine, Florida"; "Is Demon Possession a Reality?" Ed. Dioc. Journal, 1914-25.

**HINE, Henry Francis** (Conn.), 222 Prospect St., Torrington, Conn.—R. Trin. Ch., 1927—b. Osprunge, Eng., Jan., 1888; s. John Henry Goldup Hine and Sarah Anne (Barwick). Henry Wreight and Queen Elizabeth Sch., Faversham, Eng.; G. T. S., 1916; London Coll. Div. (St. John's Hall, Highbury), 1919; Ya. Div., B.D., 1920. D—1919, P—1920, Bp. Shayler, m. Jeanette Bertran, St. Joseph, Mo., 1920. c., daughters, two. F. Hdmstr. Walsham-le-Willows Boys' Sch., Suffolk, Eng., 1910-13. With B.E.F., 1916-19, Service France, Italy, Egypt; Cmssnd. Lieut. 1917, in Edinburgh Reg. (The King's Own Scottish Borderers.) Cur. Trin. Ch., New Haven, Conn., 1919-20; S. Paul's Mssn., Omaha, Neb., with Chaplaincies at Clarkson Meml. Hospital and Brownell Hall Sch., 1920; Vic. All SS. Chap., Trin. Par., New Haven, Conn., 1920-23; R. Chr. Ch., Stratford, Conn., 1923-27; Instr. Berk. Div. Sch., in Elocution and Sermon Delivery, 1923-24; Lectr. Conn. Young People's Dio. Conference, 1926 (The Bible); Lectr. International. Coun. of Rel. Educ. (New Test.), Norwalk, Conn., 1927. Mem. Dioc. Cmmsn. Evangelism, 1927—; Mem. Com., Dioc. Endowment, 1929—.

**HINKEL, Fremont Newton** (Va.), Markham, Va.—R. Leed's Parish, 1922—b. Mt. Carmel, Pa., Oct. 10, 1881; s. William Henry Hinkel and Mary Elizabeth (Yarnall). S. Sph., B.A., 1905; G. T. S., 1908. D—1908, P—1908, Bp. Darlington, m. Adrienne Anna Eggers, Brooklyn, N. Y., Apr. 21, 1909. F. R. S. Luke Ch., Blossburg, Pa., 1908-11; R. S. Joh. Ch., Huntingdon, Pa., 1911-13. Mem. Soc. Serv. Cmssn., Dio. Harrisburg, 1910-14; Cur. S. Joh. Ch., York, Pa., 1914-18; Asst. S. Marg. Ch., Washington, D. C., 1918-22; Dean Piedmont Convocation, 1926-28.

**HINKLE, Ralph Voorhees** (E. O.), 719 Johnson St., Pendleton, Ore.—R. Ch. Redeemer, 1925—b. Mendon, Mich., March 28, 1885; s. George W. Hinkle and Ellen Sophia (Voorhees). Mendon H. Sch.; Kalamazoo Coll.; Un. Chicago, A.B., 1907, A.M., 1916; Rochester Sem., 1913, B.D., 1927. D—1923, Bp. I. Johnson, P—1923,

- Bp. Ingley. m. Katherine Alice Hayes, 1916. c., daughter. F. Dean S. Mark's Pro-Cathd., Hastings, Neb., 1923-25.
- HINKS, Edwin S.** (Va.), Casanova, Va.—Retired— b. Baltimore, Md., Apr. 2, 1858; s. Chas. D. Hinks and Amelia C. Hinks, Gamb., O., Prep.; Un. Md., LL.B.; V. T. S., B.D. D.—1890, P.—1891, Bp. Whittle, Va., m. Lizzie Lee Funsten, 1884. F. Upperville, Va., 1890-95; S. Jam. Ch., Leesburg, 1895-1903; Dean, S. Mich. Cathd., Boise, Idaho, 1903-08; S. Jam. Ch., Warrenton, Va., 1908-13; Ch. of Ascen., St. Louis, Mo., 1913-14; Chr. Ch., Cambridge, Md., 1914-18; R. Gr. Ch., Elkridge, and S. John's, Relay, Md., 1918; In-C. Gr. Cedar Run Par., Va., 1927.\*
- HINKS, Joseph Samuel** (Del.), 200 Church St., Milford, Del.—R. Chr. Ch., Milford, Oct., 1928, and P-in-C. S. Stph. Ch., Harrington— s. Joseph Hinks and Isabella (Ridley). Nash., 1914. D—June, 1914, P—Mar., 1915, Bp. Talbot. m. Elizabeth G. Johnston, Oct. 6, 1917. c., daughter. F. R. Chr. Ch., Susquehanna, Pa., 1914-17; R. Trin. Ch., Renovo, Pa., 1917-20; R. Chr. Ch., Susquehanna, Pa., 1920-24; R. S. Peter's Ch., Lewes, Del., 1924-28; P-in-C. All SS. Ch., Rehoboth Beach, Del., 1925-29.
- HINRICH, Louis Harold** (N'k), 226 Cornelia St., Boonton, N. J.—R. S. Joh. Ch., Oct., 1928— b. Brooklyn, N. Y., Oct. 8, 1898; s. Louis Hinrichs and Mary Louise (Wairt). Gram. and H. Schs., Glen Ridge, N. J.; Phila., Textile Sch. 2 yrs.; Cor. 2 yrs.; Colmb. ½ yr.; G. T. S., 1928, S.T.B., 1930. D—Apr., 1928, P—Oct., 1928, Bp. Stearly. m. Hazel Martin, Sept. 17, 1928. F. D-in-C. S. Joh. Ch., Boonton, N. J., May-Oct., 1928; R. Chap. Transfig., Towaco, N. J., 1928-30.
- HINSHELWOOD, Geoffrey Clyde** (At.), 2110 Oak Ave., Columbus, Ga.—R. Trin. Ch., 1932— b. S. Hampstead, London, Eng., Dec. 22, 1891; s. Clyde Campbell Hinshelwood and Lina Florence Matilde (Greenish). Ovingdean Hall, Eng. Gram. Sch., Berkhamsted, Eng.; Gordon Coll., Theo. and Mssns., Th.D., 1928. D—Nov., 1929, P—May, 1930, Bp. Mikell. m. Phyllis Hawkins, Jan. 30, 1915. c. four. F. R. S. Jas. Ch., Cedartown, Ga., 1930-32.
- HINTON, Charles Wheat** (L. I.), Locust Valley, N. Y.—Non-Par.— b. Clinton, Miss., June 9, 1877; s. William Henry Hinton and Sarah L. (Chiple). Un. Miss., Ph.B., 1901; Colmb. A.M., 1916; G. T. S. D—1901, Bp. Thompson, P—1902, Bp. Sessums. m. Linda West, Oxford, Miss., Aug. 31, 1899. F. R. Ch. Nativ., Greenwood, Miss.; All SS. Ch., Grenada, Miss.; Chr. Ch., Vicksburg, Miss.; Field Agt. All SS. Epis. Coll.; R. S. John's Ch., Locust Valley, N. Y., 1916-31. Dep. Gen. Conv. 1904, 07, 10, 13. Mem. Stndg. Com. (Miss.), 1907; Pres. Bd. Rel. Educ., Dio. L. I., 1922-23.
- HINZMANN, Walter T.** (O.), St. Mark's Parish House, 1776 W. 48th St., Cleveland, O.—R. S. Mark's Ch., Jan., 1926— b. Cleveland, O., June 15, 1876; s. Wm. Hinzmann and Rose F. (Thomsen). Un. Wooster Friends Bible Coll., 1895. D—1924, P—1925, Bp. Leonard.
- HIRSHON, Louis Melbourne** (O.), 301 E. Wayne St., Maumee, O.—R. S. Paul Ch., 1927— b. Boston, Mass., Mar. 12, 1900; s. William Hirshon and Anna Gertrude (Linehan). Pub. Sch., Somerville, Mass.; Harv., S.E., 1922. D—Dec., 1925, Bp. W. L. Rogers. m. Eda Roscoe Noble Biggs, Aug. 15, 1923. F. Asst. Min. Gr. Ch., Sandusky, O., 1923-27; Mem. Dept. Soc. Ser., Dept. Nation-wide, Dio. O.
- HIRST, George** (Mont.), 414 Montana St., Lewistown, Mont.—R. S. Jas. Par., 1912— b. England, Aug. 15, 1871; s. Matthew Hirst and Ann (Thorpe). Nash., 1899. D—1899, P—1900, Bp. Nicholson. m. Emma M. Skatvold, Eau Claire, Wis., June 23, 1905. F. R. Chippewa Falls, Wis., 1906-12; R. Waupaca, Wis., 1903-06; P-in-C. S. Mary Ch., Jefferson, Wis., 1900-03. Mem. Dioc. Ch. Building Fund Cmssn.; Del. Gen. Conv. 1919, 22, 25, 28. Mem. Exec. Coun.; Mem. Dept. Mssns.; Mem. Ch. Pension Fund Com.; Mem. Stndg. Com., all Dio. Mont.
- HITCHECOCK, Carlton Merritt** (L. A.), 232 N. Euclid Ave., Ontario, Cal.—Non-Par.— b. Ionia, Mich., 1865; s. Newel Samuel Hitchcock and Anna M. Merritt. W. T. S., 1896. D— and P—1898, Bp. Grafton. F. Rhinelander, Wis., 1898-01; Bayfield, Wis., 1901-03; Snomish, Wash., 1903-06; Grass Valley, Cal., 1906-08; Min. S. Mary Ch., Ferndale, 1908-13; Non-Par., 1913-15; Asst. Chr. Ch., Ontario, Cal., 1915.
- HITCHECOCK, Charles** (Cal.), Benjamin Franklin Hotel, San Mateo, Cal.—Retired—Now engaged in Ministry to children of Ch. Schs. of Dio. Cal., Oct., 1931— b. England, Dec. 4, 1860; s. William Maunder Hitchcock and Mary Ellen (Lane). Marlborough Coll., Cambridge, B.A.; Ch. Div. Sch. Pac. D—1898, P—1899, Bp. Nichols. Married twice. c., sons, two, daughter.
- HITCHECOCK, Marcus Botsford** (Md.), 2901 Dunleer Rd., Dundalk, Md.—P-in-C. S. George's Ch., May, 1931— b. Lebanon, Pa., Sept. 11, 1905; s. Robert Botsford Hitchcock and Helen Mar. (Light). H. Sch., Youngstown, O., Ensley, Ala., Bessemer, Ala., Un. Ala.; Geo. Peabody Inst.; Bex., B.D., 1929. D—June, 1929, Bp. Leonard, P—May, 1930. Bp. Rogers. m. Rowena Ann Stillman, July 20, 1931. F. Cur. Ch., Geneva, M-in-C. S. Anne's-in-the-Field, Perry, and All SS. Mssn., North Madison, O., July-Oct., 1929; Cur. S. Mark's Ch., Toledo, O., 1929-31.
- HIXON, Charles E.** (Minn.), 2011 3rd Ave. So., Minneapolis, Minn.—Mssy-in-C. Hutchinson, Morton, Delano, Rockford, Glencoe, Bolivia, Brownton, and Hassan, Minn.— Sea, B.D., 1884. D—1884, P—1885, Bp. Whipple. F. Gen. Mssy. Dio. Minn.; R. Trin. Ch., Elk River, Minn.; R. Gr. Ch., Minneapolis, Minn.\*
- HOAG, Frank Victor** (Eau C.), Eau Claire, Wis.—Dean Christ Ch. Cathedral, July, 1929— b. Chicago, Ill., Oct. 9, 1891; s. Frank Dodge Hoag and Julia Louise (Sturtevant). Un. So.; Un. Wis., B.A., 1913; W. T. S., 1916. D—1916, Bp. Anderson, P—1917, Bp. Griswold. m. Jessie Faith Sherman, Chicago, Ill., Jan. 12, 1920. During World War, Chapl. 1st Lieut., Air Service, Aircraft Production. F. R. Calv. Ch., Batavia, Ill., and S. Mark's Ch., Geneva, Ill., 1916-21; Dean Chr. Cathd., Salina, Kan., 1921-29. Mem. Coun. Advice, 1921-29, Pres. same, 1928-29, Exam. Chapl., 1921-29, Chrmn. Com. on Field and Publicity, 1927-29, all Dist. Sal.; Exec. Bd. Dio. Eau C., 1929-32; Chrmn. Dept. R. E. and Soc. Serv., Dio. Eau C.; Secy. Natl. Cmssn., Week-Day Rel. Educ., 1927-32; Dep. Gen. Conv., 1925, 31. Alt. Gen. Conv., 1928; Mem. "The Seventy"; Assoc. Natl. Missioners. Author: Hale Memorial Sermon, 1927, "The Church's Unique Opportunity in Week-Day Religious Education" (Morehouse).
- HOAG, Harold Brown** (Ia.), 512 Columbia St., Burlington, Ia.—R. Chr. Ch., Nov., 1929— b. Chicago, Ill., Dec. 23, 1897; s. Frank Dodge Hoag and Julia Louise (Sturtevant). Cor. Un.; Un. Wis.; W. T. S. Grad., 1924, S.T.B., 1931; G. T. S., Grad., 1924. D—May, 1923, Bp. H. S. Longley, P—Apr., 1924, Bp. S. M. Griswold. m. Eunice Seitz, May 31, 1924. c., daughter. F. Assoc. R. S. Luke's Ch., Racine, Wis., 1928-29.
- HOBART, Claude Monroe** (S. C.), Cheraw, S. C.—R. S. David's Ch., Sept., 1927— b. Atlantic, Ia., 1880; s. Huston Harmon Hobart and Ellen Jael (Manchester). Un. N. Y.; High Sch., Boonville, N. Y.; Du Bose Meml. Sch.; Sewanee Theol. Dept. D—1923, P—1923, Bp. Reese. m. Myrtle A. Douglass, June 27, 1905. F. P-in-C. Mssns., Hawkinsville, Dublin, McRae, Perry's Mills, Ga., 1923-27.
- HOBBS, Douglas Irvine** (Sw. V.), Salem, Va.—Retired— b. Jonesville, Va., Mar. 9, 1860; s. John Ransom Hobbs and Susan Virginia (Rose). Ken. Coll.; Bex., 1880-88; Phil. Div. Sch., 1889. D—1888, P—1889, Bp. Dudley. m. Jeannie Dean Brown, Sept. 25, 1890. F. Asst. S. Pet. Ch., Germantown, Pa., 1889-90; R. Trin. Ch., Logansport, Ind., 1890-95; Dean Trin. Cathd., Little Rock, Ark., 1895-1900; R. S. Mark Ch., Johnstown, Pa., 1900-02; R. Ch. Ho. Cross, Paris, Tex., 1902-05; Archd. Kansas, 1905-10; R. Gr. Ch., Winfield, Kan., 1910-13; R. S. Paul's Ch., Henderson, Ky., 1913-15; R. S. Barnabas Ch., Tullahoma, Tenn., 1915-18; R. S. Luke Ch., Church Hill, Md., 1918-21; R. S. Luke Ch., Live Oak, and S. Jas. Ch., Perry, Fla., 1921-23. (Bult Church in Perry and Rectory in Live Oak). R. Trin. Ch., Rocky Mount, Va., 1923.

Printed "The Historic Continuity of the Church."\*

**HOBBS, Gustavus Warfield, Jr.** (Md.), 126 E. 19th St., New York.—Executive Secy., Dept. Publicity, Natl. Council, 1926.— Editor, "Spirit of Missions"; "Church at Work".— b. Washington, D. C., Aug. 29, 1876; s. Rev. Gustavus Warfield Hobbs and Jeannette Dawson (Richardson). Baltimore City Coll.; Priv. Prep. D—1923, P—1925, Bp. B. P. Murray, m. Augusta Richardson Kent, Oct. 18, 1902. F. Staff, "Baltimore American," 1897; Spanish Amer. War Correspondent, 1898-99; Washington Correspondent; City Ed., Managing Ed., "Philadelphia Public Ledger," 1903-16; Art Director, Cyrus H. K. Curtis Newspaper Publication, 1914-16; Ed. Baltimore "Sunday Sun," 1916-23; Cap-Chapl. 107th Infantry U. S. A. (7th Reg.) N. Y. National Guard. Mem. National Arts Club, New York, American Academy of Political and Social Science, Phila., Pa. Author: "The Japan-Russian War," 1905; "The Geology of the San Francisco Disaster," 1906 (in collaboration with Dr. Ralph S. Tarr); pen name, "Sydney Tyler."

**HOBBS, Joseph Melzar**, 181 Angell St., Providence, R. I.—R. Emer. S. Andr. Ch., Providence, 1928—Regst. Dio. R. I., 1910.— b. Chepachet, R. I., Aug. 20, 1859; s. Samuel Merriam Hobbs and Mary Jane (Walden). Br. Un., B.A., 1883; Berk., 1887. D—1887, Bp. John Williams, P—1888, Bp. Clark, m. Mary Elizabeth Baker, Providence, R. I., Oct. 3, 1888. F. Asst. Min. Ch. Mess., Providence, R. I., 1887-88; R. S. Paul Ch., Peabody, Mass., 1888-91; R. S. Andr. Ch., Providence, R. I., 1892-1928; Chapl. S. Elizabeth Home, Providence, R. I., 1904.

✦**HOBSON, Rt. Rev. Henry Wise**, Res., 3475 Vista Ave., Off., 223 W. 7th St., Cincinnati, O.—Bp. Coadj. Dio. S. O., May, 1930.— b. Denver, Colo., May 16, 1891; s. Henry Wise Hobson and Katherine Sophia (Thayer). Cutler Acad., Colorado Springs; Phillips Acad., Andover, Mass.; Ya. B.A., 1914; E. T. S., B.D., 1920; Kenyon, D.D., 1930. D—1919, Bp. Babcock, P—1920, Bp. Lawrence. Con. Bp. May 1, 1930 by Bishops Vincent, Reese (S. O.), Leonard, Dallas. Atwood, Davies, Jones, Gravatt. m. Edmonia Taylor Bryan, St. Louis, 1918. War Serv., Major Inf., 89th Div., in U. S. and France, May, 1917-Jan., 1919. F. Asst. S. John's Ch., Waterbury, Conn., 1920-21; R. All SS. Ch., Worcester, Mass., 1921-30. Mem. Natl. Cmssn. on Evangelism, 1927.—

**HOBSON, Jennings Wise** (W. Va.), 300 Tazewell St., Bluefield, W. Va.—R. Chr. Ch., 1916.— b. Amherst, Va., Aug. 15, 1887; s. Rev. John Cannon Hobson and Alice Virginia (Pettitt). Va. Mil. Inst., 1909; Wm. and Mary Coll.; V. T. S., 1913. D—1913, P—1914, Bp. Randolph, m. Mary Louise Berkeley, Haymarket, Va., Nov. 5, 1913. c. six. F. R. Abingdon, Dio. So. Va., 1913-16.

**HOCK, Alvin Scollay** (Okla.), 516 W. Third Ave., Stillwater, Okla.—R. S. Andrew's Ch., 1923.— b. Racine, Wis., June 16, 1880; s. Stephen Decatur Hock and Ellen Emmeretta (Burnham). D—1908, P—1909, Bp. T. N. Morrison, m. Cassie E. Hyde, Racine, Wis., Aug. 30, 1906. F. R. Gr. Ch., Albia, Ia., 1908-10; R. S. Paul Ch., Harlan, Ia., 1910-13; R. S. Mark's Ch., Des Moines, Ia., 1913-14; R. Gr. Ch., Estherville, Ia., 1914-22; R. S. Paul's Ch., Harlan, Ia., 1922-23.

**HODDER, Leslie Walter** (N. H.), 275 Willow St., Berlin, N. H.—R. S. Barnabas Ch., Sept., 1925.— b. London, Eng., Aug. 29, 1895; s. Ernest Walter Hodder and Mary Elizabeth (Whent). Trin. Sch., N. Y. C.; Trin., Hartford, 1921, B.A.; Berk.; G. T. S. D—June, 1924, P—Dec., 1924, Bp. Parker, m. Phebe Currier, Plymouth, N. H., Aug. 6, 1924.\*

**HODGINS, Frederic Brinkley** (N. Y.), The Mayfair, Flushing, L. I., N. Y.—Retired, 1929.— Un. Tor., B.A., 1888; Wyc. Coll., 1890. D—1890, P—1891, Bp. Hamilton, F. Asst. Chapl. and Mast. Bp. Ridley Coll., S. Catherine's, Ont.; Cur. S. Geo. Ch., Ottawa, Ont.; All SS. Ch., Toronto; Reg. Libr. Wyc. Coll., Toronto; Anglican Hosp. and Jail Chapl., Toronto; R. S. Thos. Ch., Detroit, Mich.; Cur. S. Joh. Ch., Detroit, Mich.; Asst. S. Joh. Ch., Lansdowne, Pa.; R. Atton Ch., Morton, Pa.; R. S. Marg. Ch., N. Y. C.; Asst.

Editor Booklovers Magazine, Philadelphia, Pa.; Manag. Editor Church Standard, Philadelphia, Pa.; Assoc. Ed. Evening Telegraph, Philadelphia, Pa.; Manag. Ed. Churchman, New York; Manag. Ed. Men and Missions, New York; Mem. Pen and Pencil Club, Philadelphia, Pa.; Clergy Club, N. Y.; Un. of Tr. Club of N. Y.; Clericus, N. Y.; Churchmen's Assoc., N. Y.; Pres. Bronx Clergy Assoc., 1925-26; Supt. Orphan's Home, N. Y. C., 1926-29; N. Y. Corr. Living Church, 1922-24; Com. in Weekday Schools of Religion, N. Y. Fed. of Chs.; Joint Editor of "America and the League of Nations" (1919).

**HODGKIN, Wilfred Reginald Haughton** (Cal.), Off., 2314 Bancroft Way, Res., 2539 Channing Way, Berkeley, Cal.—R. S. Mark Par., 1919.— Instr. Pastoral Theol., Ch. Div. Sch. Pac., 1921.— b. England, 1879; s. W. H. Hodgkin and Leonora Irene (Smith). Un. Cal., B.L., 1900; Ch. Div. Sch. Pac., 1904, B.D., 1912, D.D., 1923. D—1904, P—1905, Bp. Nichols, m. Mary Hewitt Parsons, Sept. 10, 1906. F. Asst. S. Mark Ch., Berkeley, Cal., 1904-06. Vic. All Souls', Berkeley, Cal., 1906-19. Dep. Gen. Conv., 1931.

**HODGKINS, Henry Bell**, 309 E. 7th St., Columbia, Tenn.—R. S. Pet. Ch., 1932.— b. Spartanburg, S. C., Dec. 12, 1900; s. Henry Bell Hodgkins and May Beall (Key). H. Sch., Savannah; Un. Va.; Un. So., 1926. D—1925, P—1926, Bp. Reese, m. Emma Wylly, Jan. 24, 1928. F. R. S. Mich. and All Ang. Ch., Savannah, Ga., 1926-29; Assoc. R. S. Alban's Par., Washington, D. C., 1929-32.

**HOERING, Edward Joseph** (N. M.), Berkeley, Cal.—Retired, 1921.— b. Richmond, Surrey, Eng., Mar. 4, 1877; s. Augustus G. F. Hoering and Mary Eleanor (Broad). Ch. Div. Sch., 1912-15. D—1915, Bp. Nichols, P—1915, Bp. Howden, F. Mssy-in-C. N. Mex., 1915-19; R. S. Stph. Ch., San Luis Obispo, Cal., 1919-21; Mssy-in-C. Nevada, 1921. Author: "The Revelation" (1907). Various musical compositions and magazine articles.\*

**HOFFENBACHER, William Edward** (N. Ind.), 319 7th St., Logansport, Ind.—R. Trin. Ch., Logansport and Trin. Ch., Peru, May, 1930.— In-C. S. Mary's, Delphi.— b. Hancock, Mich., Feb. 9, 1893; s. William John Hoffenbacher and Clara Virginia (Pridiaux). Mich. State Coll.; Nash, B.D., 1926. D—1925, P—1926, Bp. Ivins, F. In-C. S. John's, Sparta, Wis., 1926-27; R. Ch. Gd. Shpd., East Chicago, Ill., 1927-30. Dep. Gen. Conv., 1931. Grand Aumonier La Societe, 40 et 8 Dept. Ind., 1927-31. College of Preachers, 1930. 1st Lt. Chapl. 152nd Inf., I. N. G.; State Chapl. American Legion, Dept. Ind.

**HOFFMAN, Paul Bouck** (W. N. Y.), 36 Linwood Ave., Hamburg, N. Y.—R. Trin. Ch., 1924.— b. Karle, Ohio, Mar. 22, 1887; s. Rev. Edwin Stone Hoffman, D.D. and Annie Clarissa (Bouck). Alfred Un.; Hob. Coll. B.S.C., 1910; G. T. S. D—1913, P—1914, Bp. Walker, m. Margaret Robson Huson, Penn Yan, N. Y., June 18, 1919. F. R. S. Phil. Ch., Belmont, N. Y., 1913-15; Cur. Ch. Ho. Commun., Buffalo, N. Y., 1915-16; R. Gr. Ch., Randolph, N. Y., 1916-17; R. S. Mark's Ch., Penn Yan, N. Y., 1917-21; R. S. Mary's Ch., Salamanca, N. Y., 1921-24.

**HOFFMAN, Paul Frederick** (N. J.), 1064 E. Jersey St., Elizabeth, N. J.—R. Chr. Ch., 1914.— b. Miami, Fla., B.A., 1894; Berk., 1895-98. D—1898, P—1899, Bp. Bewers, m. Bp. Sea. Meml. Grotton, Conn.; S. Mary Ch., Northfield, Vt., 1900-02; S. Mark Ch., Hamonton, N. J., 1903-07; Asst. Asc. Ch., Atlantic City, N. J., 1907-08; Gr. Ch., Baltimore, Md., 1908-09; Mssn. Ch. Gd. Shpd., Atlantic City, N. J., 1909-10; S. Paul Ch., Baltimore, Md., 1911-14.

**HOFFMAN, Walter Frederick** (N. Y.), Haverstraw, N. Y.—P-in-C. S. Luke's Ch., July, 1928.— b. N. Y. C., 1891; s. Charles Hoffman and Helena Hoffman, Stuyvesant H. Sch., N. Y. C.; S. Stph. Coll. S.B.; G. T. S. D—1922, P—1922, Bp. Manning, m. Elizabeth Wilson Briscoe, Sept. 30, 1924. F. P-in-C. S. John the Divine, Tomkins Cove, N. Y., 1922-28.

**HOFFMAN, William Mitchell Vail, Jr., S.S.J.E.** (Ma.), 980 Memorial Drive, Cambridge, Mass.—Asst. P. S. Joh. the Evang. Boston, July, 1927.— b. N. Y. C., Apr. 20, 1898; s. William Mitchell Vail Hoffman and Irene (Stoddard). S. Mark's, Southboro, Mass., 1910-16; Harv.,

- A.B., 1920; Harv. Law Sch., 1921-24; G. T. S. (special stdt.), 1926-27. D—1926, P—1927, Bp. Manning.
- HOGARTH, Robert Mackie** (L. A.), 417 Monterey Lane, San Clemente, Cal.—Vic. S. Clements-by-the-Sea, 1930—, b. Oconomowoc, Wis., Jan. 13, 1884; s. John Howard and Frances (Sprague) Hogarth. Hob. Coll. A.B., 1907; Un. Wis. (sociology), A.M., 1918; E. T. S., B.D., 1911. D—1911, Bp. Lawrence, P—1911, Bp. Webb. m. Deborah Higbee, June 24, 1925. F. Cur. S. Paul Ch., Milwaukee, Wis., 1911-13; Min. S. Tim. Ch., St. Louis, Mo., 1913-16; R. S. Andr. Ch., Madison, Wis., 1916-18; R. Ch. of Epiph., Cincinnati, O., 1919-30.
- HOGENAUER, Alphonse Stewart** (N'k), 62 S. 10th St., Newark, N. J.—R. S. Paul Ch., Jan., 1927—, Field Secy., Rel. Educ., Dio. N'k, Oct., 1928—, b. N. Y. C. June 27, 1893; s. Edward Henry Hogenauer and Alice Stewart (Grant). Coll. City N. Y., B.A., 1920; E. T. S., B.D., 1924. D—1924, P—1925, Bp. W. Manning. m. Marguerite McDonald, June 23, 1928. F. Cur. S. Mich. Ch., N. Y. C., 1924-27.
- HOGG, Henry** (A.), The Rectory, River St., Sidney, N. Y.—R. S. Paul's Ch., Nov., 1926—, b. Linton, Yorkshire, Eng., Mar. 9, 1885; s. Charles Hogg and Mary (Dickinson). St. Paul's Coll., Little Bardfield, Eng. D—June, 1916, Bp. Ripon, P—June, 1917, Bp. of Nassau, B. W. I. m. Ruth Louise Jones, Jan. 3, 1927. F. Asst. S. Agnes Ch., Nassau, B. W. I., 1916-17; R. S. Sph. Par., Bimini, Grand Bahama and the Berry Islands, B. W. I., 1917-23; Cur. Ho. Trin. Ch., Rothwell, Eng., 1923-24; Asst. F. S. George's Ch., Schenectady, N. Y., 1924-25; P-in-C. S. Marg. Ch., Menands, N. Y., 1925-26.\*
- HOHENSCHILD, Wm. Winfield Scott** (Mo.), 5540 Delmar Blvd., St. Louis, Mo.—R. Ch. of Ho. Commun., Dec., 1929—, b. St. Louis, Mo., Jan. 17, 1892; s. Louis Hohenschild and Emma (Berkhardt). Un. Mo.; G. T. S., 1917, S.T.B., 1930. D—1917, P—1918, Bp. Tuttle. m. Helen Mar Graham, Sept. 12, 1922. c. daughter. F. R. S. Agnes' Ch., East Orange, N. J., 1918-29.
- HOLLY, Harold Frederiek** (Md.), Park Ave. and Monument St., Baltimore, Md.—P Assoc. Gr. and S. Peter's Ch., June, 1930—, b. Toledo, O., Apr., 1896; s. Otto Hugo Holly and Mable Elizabeth (Nuneviller) Scott. H. Sch., Toledo; Ken. Coll., Ph.B.; Bexley, B.D., 1919. D—June, 1920, Bp. Leonard, P—June, 1921, Bp. DuMoulin. m. Miss Helen Pope Wade, June 25, 1921. c. two. F. R. Chr. Ch., Hudson, O., 1920-24; M-in-C. S. Alban's Coll., 1924-27; R. All SS. Ch., Portsmouth, O., 1927-30.
- HOISHOLT, George Greifersen** (Colo.), In England. b. Oakdale, Stanislaus Co., Cal., 1891; s. Bernhard Hoisholt and Catherina (Greifersen). Pub. Sch.; Stanford Un., B.A.; Ch. Div. Sch., Pac., Grad., 1917 (before the sch. conf. degrees). D—1917, P—1920, Bp. Sanford. m. Mary Spencer, Nov. 5, 1928. F. R. Ch. Ascen., Salida, Colo., 1922-25; In-C. San Luis Valley Mssns., Colo., 1925-30.\*
- HOLAH, John Lewis** (Pa.), Buckingham, Pa.—R. Trin. Ch., 1918—, b. July 6, 1863; s. John Holah and Ellen (Lewis). Un. Bp. Coll. L. S. T., 1899. D—1898, Archbp. Ontario, P—1899, Archd. Bp. Ottawa, act. for Bp. Ont. m. Marion E. Dresser, Newton, Mass., Oct. 13, 1887. F. Cur., Trenton, 1898-99; R. Frankford, 1899-1900; Cur. Belleville, 1900-05 (all Ontario). Cur. S. Joh. Ch., Pembroke, Bermuda, 1905-06; R. S. Mark Ch., Troy, N. Y., 1907-12; Cur. Chr. Ch., Ridley Park, Pa., 1913-15; P-in-C. S. Joh. Ch., Concord, Pa., 1915-18.
- HOLBROOK, Charles P.** (L. I.), 1099 Ocean Ave., Brooklyn, N. Y.—R. Ch. of the Nativity, 1929—, Theol. Sch., Un. Boston, 1905. D—1910, Bp. Burgess, P—1911, Bp. Gibson. m. Lena A. Hill, Jan. 14, 1903. F. Cur. S. Sph., Brooklyn, N. Y., 1910-11; R. Overwharton Par., Stafford Co., Va., 1911-12; R. Atone, Augusta, Ga., 1912-15; R. S. Andr., Beacon, N. Y., 1915-17; R. John's Meml., Farmville, Va., 1917-20. Organized and built Advent, Ocean View; Emmel, Cradock and Epiph., Norfolk, Va., 1920-23. R. Emmel, Ch., Southern Pines, N. C., 1923-25; R. Gr. Ch., Ocala, Fla., 1925; P-in-C. Ch. of Resur., Greenwood, S. C.
- HOLBROOK, George Arthur** (A.), 2900 5th Ave., Troy, N. Y.—R. S. Barn. Ch., 1891—, b. Portsmouth, N. H.; s. John Robt. Holbrook and Sarah J. Holbrook. Bow, B.A., 1877, M.A., 1880; E. T. S., B.D., 1880. D—1880, Bp. Neely, P—1881, Bp. Seymour. m. (1) Lucia Austin, Erie, Pa.; (2) Mary Ranken, New York City, F. Asst. S. Paul Ch., Erie, Pa., 1880-81; R. S. Paul Ch., Bellevue, O., 1881-83; S. Paul Ch., Brunswick, Me., 1883-88; S. Pet., Ashtabula, O., 1888-91.
- HOLCOMB, George Nahum** (R. I.), Washington, R. I.—Dioc. Mssy. Rural Work, May 15, 1926—, b. Granby, Conn., March 26, 1872; s. Joel B. Holcomb and Delia J. Holcomb. Epis. Acad. of Conn.; Trin. Coll.; Harv., S.T.B.; Phila. Div. Sch., 1900; Harv. Div. Sch., 1903. D—1898, Bp. Brewster, P—1901, Bp. Whitaker. m. Florence Gibson, 1905. F. Prof. Political Science and Lecturer History and Rural Literature, Mass. Agric. Coll., Amherst, 1905-13; R. S. Sph. Ch., and In-C. Gr. Chap., East Haddam, Conn.; P-in-C. Trin. Ch., Collingdale, Pa., 1917-20; R. S. Mark Ch., Honeybrook, Pa., 1920-26. Edr. Rural Dept., "Church News," Dio. Pa.
- HOLCOMBE, Willis Breckenridge** (L. I.), Roanoke Ave., Riverhead, N. Y.—R. Gr. Ch., 1922—, b. St. Louis, Mo., Mar. 6, 1862; s. Alexis E. Holcombe and Jane Grey (Breckenridge). Bost. Un., A.B., 1890; E. T. S., S.T.B., 1897. D—1897, Bp. Capers, P—1898, Bp. H. C. Potter. m. Alice Elizabeth Perry, New Bedford, Mass., Aug. 14, 1905. F. R. S. Jas. Ch., New Bedford, Mass., 1897-05; Chr. Ch., Plymouth, Mass., 1906-08.
- HOLDEN, Seaver Milton**, Morrisville, Pa.—P-in-C. Ch. Incar, Morrisville, 1918—, b. Philadelphia, Pa.; s. Milton D. Holden and Jane (Doonan). Trin. B.A. 1882, M.A., 1886; Berk., 1885. D—1885, Bp. Niles, P—1886, Bp. John Williams. m. (1) Nellie C. Stratton, Toledo, O. (Died Nov. 3, 1918). (2) Miss Martha M. Morningstar, Newburgh, N. Y., Aug. 1, 1927. F. Asst. S. Joh. Ch., 1885-87; Warden Jarvis Hall, Denver, Colo., 1887-89; Gr. Ch. Mansfield, O., 1889-91; Gr. Ch., Chillicothe, Mo., 1891-93; Dean S. Geo. Pro-Cathd., Kansas City, Mo., 1893-97; S. Joh. Ch., Sharon, Pa., 1897-01; S. Sph. Ch., Wissahicken, Phil., Pa., 1902-11. Exam. Chapt., Colo., Ohio, W. Mo. and Pa.; Dep. Gen. Conv., 1892; Stndg. Com., 1894-96. Service work and Americanization Dir. with Merchant Shipbuilding Corp. of the Emergency Fleet Cor. during war; R. S. Paul Ch., Bristol, Pa., 1911-18.
- HOLDEN, William, S.T.D.** (L. I.), St. James, L. I., N. Y.—Retired—R. Emer. S. Jas. Ch., St. James, L. I., 1928—, S. Sph., B.A., 1883; G. T. S., D.D., 1886. D—1886, Bp. Littlejohn, P—1887, Bp. Paret. F. S. Joh. Ch., Washington, D. C., 1886-88; S. Pet. Ch., Hazelton, Pa., 1888-89; Florence, N. J., 1889-91; Northport, L. I., 1891-1900. R. S. Jas. Ch., St. James, L. I., and Archd. Suffolk, 1900-28. Dep. Gen. Conv., 1904, 1910.
- HOLDER, James E.** (E. C.), 420 E. Bright St., Kinston, N. C.—In-C. S. Augustine's Ch.—\*
- HOLDING, Charles** (At.), Decatur, Ga.—R. Ho. Trin. Ch., 1925—, b. Yorkshire, Eng., Sept. 2, 1879; s. Thomas Holding and Grace Matilda (Walker). Educ. in Eng.; Kan. Theol. Sch. D—1916, P—1918, Bp. Brooks. m. Minnie O. Hunnicutt, 1906. F. R. S. Joh. Ch., Woodward, Okla.; R. Emman. Ch., Shawnee, Okla., 1917-20; R. S. Sph. Ch., Louisville, Ky., 1920-25.
- HOLE, Harry Robert** (M.), Hinsdale, Ill.—Supt. Godair Memorial Old People's Home, May, 1931—R. (in absentia) S. Jas. Ch., Cheboygan, Trin. Ch., Mackinac Island, Aug., 1926—, b. Salem, O., Aug., 1881; s. Jacob Hole and Amelia Eliza (Morlan). Wilmington Coll.; Ind. Un.; Corresp. Study, Un. Chicago. D—Mar., 1918, Bp. McKim, P—Dec., 1918, Bp. Francis. m. Leora Edna Haviland, Sept. 1904. c., Harrison H., Asst. H. Master, Brent Sch., Bagnio, P. I.; Miriam L., Latin teacher; Winston L., Asst. Physics Lab., Un. Wis. F. Pastor Soc. of Friends; Frequent contr. to periodicals, 1904-17; Del. from N. Eng., Mem. Comms. on Bible Schs.; Chrmn. Special Com. on publication, Five Years Meeting of Friends in Amer., 1912; Lay-R., D-in-C., and Vic. S. Paul Ch., Colum-

- bus, Ind., 1917-22; Vic. Trin. Ch., Greensburg, Ind., 1920-22; R. S. Joh. Ch., Bedford, Ind., 1922-26; Mssy-in-C. Northern Field Dio. Mich., 1926-28. Elected Suppl. Dep. Gen. Conv., 1922 (did not serve); Charter Mem. Columbus, Ind., Kiwanis Club, 1920; Secy. County Coun. Boy Scouts, Columbus, 1918-22; Dist. Supervisor Near East Relief, 1922; Chrmn. Tuberculosis Assn., financial appeals, Bedford, 1923-25; Tehr. Bible, Bedford H. Sch., 1924-26; Pres. Bedford Ministerial Assn. and Assoct. Charities, 1925; Secy. Madison, Wis., Conference Rural Workers, 1928; One of clergy chosen to have charge Rural Scholarship Stdt. under Natl. Council, 1927-28. Compiled and published loose-leaf system for parish records, 1923. Pub. "Personal Experience with Small Salaries," N. Y. Churchman, June 2, 1928.
- HOLGATE, Isaac** (L. A.), 414 N. Monterey St., Alhambra, Cal.—Retired, 1919.—b. Toten, Nottinghamshire, Eng., Jan. 15, 1862; s. Isaac Holgate and Sarah (Alton), Sea, 1890. D—1890, P—1891, Bp. Worthington. m. Stella Grace Sanford, Minneapolis, Minn., Nov. 25, 1891. F. S. Luke Ch., Wymore and S. Aug. Ch., De Witt, Neb., 1890-91; Asst. Ho. Trin. Ch., and P-in-C. S. Andr. Ch., Lincoln, Neb., 1891-92; R. Chr. Ch., Lexington, Mo., 1892-93; P-in-C. S. Pet. Ch., La Crosse, Wis., 1893-96; R. S. Paul Ch., Onalaska, Wis., 1893-94; Asst. Geth. Ch., Minneapolis, Minn., 1898-01; and P-in-C. Ch. Ho. Innoc., Minneapolis, Minn., 1897-03; Supply Wk., Dio. Minn., 1903-06; Mssy. Wk., Dio. Minn., and Duluth, 1906; from 1906, S. Joh. Ch., Morristown; S. Thos. Ch., Warsaw; S. Mary Ch., Brownston; S. Joh. Ch., Olivia; Gr. Ch., Baldwin; Hope Ch., Princeton, all in Minn., adding in 1907, Brook Park, Hinckley Milaca, Mora, Pine City, Sandstone, Willow River and Trin. Ch., Granite Falls, Minn., 1910, and Gr. Ch. Montevideo, Minn., 1911, all to 1913; P-in-C. S. Joh. Ch., Sawtelle, Cal., 1913-18.
- HOLLAND, James Steedman** (N. J.), St. Andrew's Rectory, 35 East Ave., Bridgeton, N. J.—R. S. Andr. Ch., 1925.—b. St. Louis, Mo.; s. Rev. Robert Afton Holland and Theodosia Henley (Everett). Un. Mich., A.B.; G. T. S. D—1909, Bp. Greer. P—1910, Bp. Partridge. F. Asst. Min. S. Geo. Ch., Stuyvesant Sq., N. Y., 1910-11; Vic. S. Barth. Chap., N. Y. C., 1911-13; Secy. Archd. Westchester, 1916; R. Christ Ch., Yonkers, N. Y., 1913-18; R. S. Paul's Ch., Glen Cove, 1918-23; R. Otey Meml. Ch., Sewanee, Tenn., 1923-25.
- HOLLEY, Allan John** (Vt.), Unadilla, N. Y.—b. Salem, N. Y., Jan. 17, 1873; s. John Bostwick Holley and Frances Mary (Clark), Wash. Acad., Salem, N. Y., Wms. Coll., B.A. D—1901, Bp. Doane, P—1904, Bp. Nelson. m. Susan Watson Sherman, 1914. c. two. F. Classical Mast. Hoosac Sch., Hoosick, N. Y., 1895-1898; Hdmsr. same, 1898-1916. Non-Par., 1916-17; P-in-C. S. Paul's Ch., Lancaster, N. H., 1917-23; R. All SS. Ch., Peterborough, N. H., 1923-27; R. S. Thos. Ch., Brandon, Vt., 1927-31. Resigned.
- HOLLEY, Byron** (L. A.), 907 Providencia Ave., Burbank, Cal.—Retired, Sept. 1, 1929.—D—1879, Bp. Coxo, P—1883, Bp. Beckwith. F. Asst. S. Luke Ch.; In-C. Gd. Shpd., Rochester, N. Y., 1879-82; R. S. Andr. Ch., Darien, Ga., 1882-86; S. Phil. Ch., Atlanta, Ga., 1886-89; Dean Atlanta, 1887-89; R. Chr. Ch., Greenville, S. C., 1889; Gr. Ch., New Orleans, La., 1900-06; Stndg. Com., 1905-06; S. Paul Ch., Chattanooga, Tenn., 1906-09; R. S. Geo. Ch., New Orleans, La., 1909-17; R. Ch. Redeem., Biloxi, Miss., 1917-21; R. S. Mary Ch., Napa, Cal., 1921-24. Vic. S. Jude's Ch., Burbank, Cal., 1924-29. Exam. Chpl., 1910-29; Dep. Gen. Conv., 1892 and 1922.
- HOLLISTER, Charles Warren** (L. A.), 2107 Camden Ave., Los Angeles, Cal.—Retired, Aug., 1930.—b. Woodsfield, Ohio, Oct. 25, 1858; s. Warren Hollister and Elizabeth (Armstrong). Allegheny Coll.; Boston Un., Ph.D., S.T.B., 1885. D—1886. P—1887, Bp. Bedell. m. Cora Commins, 1894. F. R. Ch. of Gd. Shpd., Venice, Cal., 1917-30.
- HOLLOWAY, Albert Marks** (Be.), St. Paul's Rectory, 304 Front St., Minersville, Pa.—P-in-C. S. Paul's, Minersville and S. Stp., Forestville, Oct., 1931.—b. Mount Carmel, Pa., June 20, 1902; s. Rev. William Ruddy Holloway and Harriet Elizabeth (Davis). Gram. and H. Sch., Troy, Pa.; Newport Township H. Sch., Wanamie, Pa.; Lehigh, B.A.; Phil. Div. Sch., S.T.B., 1929. D—June, 1929, P—Dec., 1929, Bp. Sterrett. m. Bertha Alice Kresge, Sept. 20, 1930. F. Cur. S. Mark's Ch., Frankford, Phila., Pa., June-Oct., 1929.
- HOLLOWAY, William Ruddy** (Be.), 12 East Kirmar Ave., Alden, Pa.—P-in-C. S. Andr. Ch., Alden, 1922.—b. Phila., Pa., June 15, 1868; s. Albert E. Holloway and Margaret Jane (Donnelly). Phila. Schs.; St. Andrews, Syracuse, N. Y. D—1898, P—1899, Bp. Huntington. m. Harriet E. Davis, 1896. F. R. S. Paul Ch., Troy, Pa.\*
- HOLLY, Victor Emmanuel Joseph** (Pa.), 1138 So. 18th St., Phila., Pa.—P-in-C. S. Cyprian and The Ho. Spirit Mssn., Jan., 1930.—b. Cape Haitien, Haiti, Mar. 12, 1904; s. Ambroise Theodore Holly, M.D., and Vertulie (Gilles). Lycee Petion, Port au Prince; Phil. Div. Sch., S.T.B. D—June, 1927, Bp. Carson, P—Nov., 1929, Bp. Garland. F. Cur. Ch. of Innocents, Port de Paix, Haiti, 1927.
- HOLMEAD, Charles Henry** (S. Va.), Portsmouth, Va.—R. Trin. Ch., 1921.—b. Washington, D. C.; s. Charles Henry Holmead and Charlotte (Chichester). Geo. Wash. Un.; Coll., Ia., M.A. and B.D.; V. T. S., 1906. D—1906, P—1907, Bp. Satterlee. m. Irene Hattie White, Providence, R. I., Jan. 9, 1897. Mem. Joint Dioc. Lesson Bd.; Del. three Prov. Synods. Mem. Stndg. Com., Dio. S. Va., 1927.—F. Cur. S. Paul Ch., Washington, D. C., 1906-08; R. S. Peter Ch., Smyrna, Del., 1909-10; Cur. S. John, Wilmington, Del., 1910-14; P-in-C. S. John, Wilmington, Del., 1914-16; Cur. All SS. Ch., Atlantic City, N. J., 1916-17; R. Chr. Ch., Toms River, N. J., 1917-19; Cur. S. John, Wilmington, Del., 1919-21. Educ. Secy., Dio. Del., 1914-16; Convo. Secy. S. Sch. Com., Prov. Wash., 1914-16; Alt. Dep. Gen. Conven., 1913.
- HOLMES, David** (Pa.), Wynnewood, Pa.—Cur. All SS. Ch., 1932.—D—Jan., 1932, Bp. Taitt.\*
- HOLMES, Elbert Bradlee** (Ma.), 20 Winnemay St., Natick, Mass.—R. S. Paul's Ch., 1921.—b. Solon, Maine, Dec. 5, 1879; s. Gardner Dennett Holmes and Calista Ann (MacDonald). Bow. Coll., A.B., 1900; G. T. S., 1905. D—1905, P—1905, Bp. Codman. m. Effie May Atwood, Lisbon, Me., Dec. 27, 1906. F. Asst. S. Luke Ch., Portland, Me., 1905-06; Mssy. Ft. Fairfield, Me., 1907-11; Mssy. Sanford, Me., 1911-14. Mem. Mssy. Com., Dio. Vt., 1916; R. S. Ann Ch., Richford, Vt. 1914-17; R. S. Stp. Ch., Middlebury, Vt., 1917-21.\*
- HOLMES, Ernest George** (Be.), Leonard Hall, Bethlehem, Pa.—Dean Leonard Hall, 1929.—b. England, 1881; s. William N. Holmes and Emma Lena (Holmes). Vcs. Un. Ph.E., 1905; Bos. Un., S.T.B., 1908. D—1913, P—1914, Bp. Talbot. m. Etta E. Greenleaf, Dennis, Mass., June 17, 1909. F. R. S. Paul Ch., Montrose, Pa., 1914-18; Dean Convo., Scranton, 1921-29; R. Trin. Ch., Carbondale, Pa., 1918-29. Mem. Soc. Serv. Com., Dio. Be., 1921-23. Mem. Exec. Coun.—Mem. Dept. Mssns., 1921—; Mem. Dept. Serv. and Stwdsp., 1923—, all Dio. Be. Dep. Gen. Conv., 1928.
- HOLMES, Frederick Vernon** (Har.), 8 E. Keller St., Mechanicsburg, Pa.—R. S. Luke's Ch., Mechanicsburg, and Vic. S. Gerald's, Harrisburg, Dec., 1931.—b. Catawissa, Pa., May 25, 1899; S. William D. Holmes and Cora E. (Hagenbuch). Dickinson Coll., A.B.; Drew Sem. D—Dec., 1929, Bp. Darlington, P—June, 1930, Bp. Du Moulin. m. Mary Diener, Oct. 19, 1924. c. three. F. R. S. John's, Huntington, Pa. World War Veteran, served overseas, 109th Infantry, Marne and Oise.
- HOLMES, Rexford Charles Stilson** (L. I.), 178-35 Midland Ave., Springfield Gardens, L. I., N. Y.—P-in-C. S. John's Ch., June, 1928.—b. Afton, N. Y., July 19, 1900; s. Arthur James Holmes and Katherine (Reynolds). H. Sch., Walton; Hamil. Coll., B.A.; Un. Theol. Sem., B.D., 1928. D—June, 1928, P—Mar., 1929, Bp. Stires. m. Mabel Foster Drury, Aug. 13, 1928. c. one.
- HOLMES, Robert** (C.), 1115 Lake St., Evanston, Ill.—Mem. Special Clergy Supply Staff, Dio.



- C., 1930—, b. Barlaston, Staffordshire, Eng.; s. Thomas Holmes and Ann (Hawkins). D—1915, Bp. Anderson, P—1919, Bp. Kempthorne. F. Cur. S. Mark's, Evanston, Ill., 1921; Mem. Dioc. Special Clergy Supply Staff, Dio. C., 1921; R. Gr. Ch., and Chapl. St. Luke's Hosp., Chicago, Ill., 1926-30.
- HOLMES, William Axford Benjamin** (N'k), Huntingdon, Pa.—Chapl. Penn. Indust. Refractory—, b. Trenton, N. J.; s. Frank Decker Holmes and Susan Coleman. (Creed). Nash., B.D., 1898. D—1898, P—1898, Bp. Nicholson.
- HOLMES, Wilmot S.** (N. C.), 419 So. Main St., Lexington, N. C.—R. Gr. Ch., 1922—, b. Ocala, Fla., Jan. 29, 1867; s. Henry McCall Holmes and Sidney (Pasteur). Un. So., 1888-93. D—1893, P—1894, Bp. Capers. m. Caro Adams, 1903. c. five. F. R. S. Joh. Ch., Florence, 1896-97; Epiph., Laurens, S. C., 1897-1902; Assoc. M., 1902-03; R. All SS. Ch., Grenada, Miss., 1903-07; R. Orangeburg, 1907-14; R. Marion, S. C., 1914-16; R. Ch. Epiph., Laurens, S. C., 1916-22.
- HOLMGREN, A. Hugo T.** (N. Y.)—D—1893, Bp. Clark, P—1894, Bp. Potter. F. Asst. S. Barth. Ch., N. Y. C.; R. Swedish Chap., N. Y. C.\*
- HOLT, Albert Hyde** (Pa.), High and Charlotte St., Pottstown, Pa.—R. Chr. Ch., Apr., 1931—, b. Bradford, Eng., Mar. 16, 1886; s. James Holt and Emma (Hyde). Ursinus Coll.; West. Un., A.B., 1914; Phila. Div. Sch., 1918. D—1918, P—1919, Bp. Rhinelander. m. Elsie May Stokes, 1914. F. M-in-C. S. Andr. Chap. and Neighborhood House, West Manayunk, Pa., 1916; Mssy. Phila., Pa.
- HOLT, David Eldred** (La.), Lake Providence, La.—R. Gr. Ch., Lake Providence and M-in-C. Trin. Ch., Tallulah, La., Dec., 1928—, b. Natchez, Miss., Aug., 1897; s. David Holt and Rebecca Butler (Marks). Mobile H. Sch.; Un. So., B.A., B.D., 1922. D—1922, P—1923, Bp. Bratton. m. Renabel Martha Boney, Sept. 9, 1931. F. R. S. Paul Ch., Woodville, and In-C. S. Sylvany's Mssn., Pinckneyville, Miss., 1922-26; R. Gr. Meml. Ch., Chattanooga, Tenn., 1926-28.
- HOLT, Harold** (C.), 920 Lake St., Oak Park, Ill.—Rec. Grace Ch., June, 1930—, b. Cortland, N. Y., May 31, 1886; s. Arthur Holt and Sarah Elizabeth (Pollitt). Cortland Nor.; Pub. Sch., Grand Rapids, Mich.; S. Stph., B.A., 1911, M.A., 1914; W. T. S., S.T.B., 1914. D—1914, P—1914, Bp. McCormick. m. Marguerite Elizabeth Craigie, Catskill, N. Y., Oct. 11, 1916. F. D-in-C. and R. Gr. Ch., Holland, Mich., 1914-17; R. Trin. Ch., Niles, Mich., 1917-23. Mem. Soc. Serv. Com., West Mich., 1916; Chapl. Colmb. Barracks, 1918-19; Mem. Exec. Coun., W. Mich., 1919-23; Secy. Dio. W. Mich., 1921-22; R. All SS. Ch., Portsmouth, O., 1923-27; Asst. Exec. Secy. Dept. Soc. Serv., Natl. Coun., 1927-30. Author: "Altar Guild Manual," "Social Service in a Small Parish"; "Building the City of God"; "Building Family Foundations."
- HOLT, William Therrel** (Ark.), 306 Third St., Newport, Ark.—R. S. Paul's Par., June, 1930—, b. Terry, Miss., Nov. 21, 1889; s. Ven. David Eldred Holt and Mary Edith (Therrel). Sewanee, Milt. Acad.; Un. So., 1909-12; Ch. Div. Sch. Fac., 1912-15. D—1915, Bp. Nichols, P—1915, Bp. Moreland, m. Helene A. Clewe, Sonoma, Cal., July 20, 1916. c. two. F. Mssy, P-in-C. Trin. Mssn., Sonoma, Cal., 1915-16; Chapl. Seamen's Ch. Inst., San Francisco, 1917-20; Chapl. Lieut., U. S. N., 1920-24; R. All SS., Long Beach, Cal., 1924-26; Chapl. and Instr. Latin, Sewanee Milt. Acad., 1926-30.
- HOMAN, Charles Arthur Adolph** (N. Y.), 38 Bleecker St., N. Y. C.—Chapl., June, 1931—, b. Brooklyn, N. Y., July 23, 1900; s. Emil Jacob Homan and Mary (Pezold). H. Sch., Brooklyn; S. Stph. Coll., B.A.; G. T. S., 1931. D—May, 1931, Bp. Manning.
- HOMANS, Rockland Tyng** (L. I.), 170 Remsen St., Brooklyn, N. Y.—Can. Mssnr., Dio. L. I., Mar., 1930—, s. Rev. James E. Homans and Susan Maria (Tyng). Berk.; N. Y. Un.; Colm., B.A.; G. T. S.; Un. Theol. Sem., B.D., 1907. D—1896, P—1898, Bp. H. C. Potter. m. Mary Adelaide Barrow, 1899. c. two. F. Cur. S. Matth. Ch., N. Y. C., 1896-1900; R. Gr. Ch., Whitestone, N. Y., 1900-04; Cur. Ch. Incarn., N. Y. C., 1904-10; R. Gr. Ch., Jamaica, N. Y., 1910-30. Chrmn. Bd. Christian Soc. Serv., Dio. L. I. Author: "The Vestry System, from Whence It Came and Whither It Is Leading"; "Confirmation, Handbook of Instruction."
- HONAMAN, Earl Miller** (Har.), 1852 Market St., Harrisburg, Pa.—R. S. Andrew's, Oct., 1931—, b. Lancaster, Pa., Apr. 13, 1904; s. Walter H. Honaman and Ada R. (Miller). H. Sch., Lancaster; F. & M. A.B.; Un. Pa., grad. work; G. T. S.; Phila. Div. Sch., 1928. D—June, 1928, P—Dec., 1928, Bp. Darlington. m. Mary P. Shenk, Sept. 1928. c. son. F. Vic. Mechanicsburg, Evola, New Market, St. Gerald, Harrisburg, Pa., July, 1928-31.
- HONEYMAN, Melvin** (N'k), 131 3rd Ave., Newark, N. J.—Non-Par.—, Pr., B.A., 1879, M.A., G. T. S., 1882. D—1881, P—1883, Bp. Spalding. F. S. Thos. Ch., Alamosa, Colo.; Gr. Ch., Great Bend, Pa.; S. Mary, Jamaica, L. I.
- HOOD, Earl E.** (A.), Cairo, N. Y.—R. Calvary Ch., Cairo, and Chr. Ch., Greenville, 1926—, b. Spring Green, Wis., July 13, 1885; s. Charles W. Hood and Jessie L. (Hungerford). H. Sch., Madison; Un. Wis., B.S. D—1924, P—1925, Bp. Nelson. m. Mable Hill Ott, Mar. 18, 1912. c., daughter. F. P-in-C. All SS. Ch., Round Lake, N. Y., 1924-26.
- HOOD, William Frederick** (F. L.), 514 North 8th St., Manitowoc, Wis.—R. S. James Ch., 1927—, b. Fairchild, Wis., Nov. 25, 1883; s. William Frederick Hood and Sarah Margaret (Williams). Un. Wis., A.B., 1907. D—1910, P—1912, Bp. Webb. m. Hazel Thoen (deceased). F. Chr. Ch., Eau Claire, Wis.; Lay Asst., 1908-10; Par. Cur., 1910-12; Mssy. Cur., 1912-14; Archd. of La Crosse, 1914-25; Gen. Mssy. Work, Dio. Mil., 1914-17. Chapl. U. S. A., 1917-19; overseas, 1918-19; Loc. Ten. Chr. Ch., Eau Claire, 1919; R. S. Alban the Martyr, Superior, Wis., 1920-27. Mem. Stndg. Com. and Exec. Bd.—.
- HOOFF, Douglass** (Md.), 103 W. Church St., Frederick, Md.—R. All SS. Par., 1910—, b. Alexandria, Va.; s. James Wallace Hooff and Jeanette H. (Brown). V. T. S., 1878-81. D—1881, P—1883, Bp. Whittle. m. Mary D. Robbins, Va., Nov. 18, 1885. F. D-in-C. S. Paul Ch., Suffolk, Va., and Lower Suffolk Par., Va., 1881-83; R. same, 1883-88; Vic. S. Mary Chap., Detroit, Mich., 1888-94; Chap. Atone, Baltimore, Md., 1896-05; S. Andr. Ch., Baltimore, Md., 1905-10. Asst. Secy. Dioc. Conv., 1907-12; Archd. Cumberland, Md., 1913-19; R. Catoctin Par., Md., 1913-19; Mem. Exec. Coun. Dio., 1920—, Chrmn. Dept. Rel. Educ., Dio. Md., 1921-29; Secy. Exec. Coun., Dio. Md., 1929-31.
- HOOVER, Sidney Douglas** (Mont.), 421 Lawrence St., Helena, Mont.—Retired, 1926—, b. Sackets Harbour, N. Y., Jan. 12, 1855; s. James Louis Hooker and Harriet Frances (Luff). Trin. Coll., B.A., 1877; Berk., 1880. D—1882, P—1884, Bp. Brewer. m. (1) Mary Russell Perkins, Hartford, Conn., Jan. 26, 1887; (2) Jeanie E. Whitmore, Boston, Mass., Oct. 3, 1922; (3) Alice Fiske Smith, Syracuse, N. Y., July 15, 1927. F. Mssy. Townsend, Marysville, Boulder, Wickes, Mont., 1882-85; R. S. Jas. Ch., Dillon, Mont., and parts adj., 1885-1912; Archd. Mont., 1911-26; Mssy. Boulder, White Sulphur Springs, Mont., 1926. Dep. Gen. Conv., 1901, 04, 07, 10, 28.
- HOOVER, William Edward** (Conn.), Woodbury, Conn.—Assoc. R. S. Paul's Ch.—, b. Litchfield, Conn., S. Andr. Div. Sch. D—1879, P—1882, Bp. Huntington. F. Mssy. Lewis Co., N. Y., 1879-85; Bridgewater, Conn., 1885-88; Plymouth, with G. Plymouth, 1888-92, including Northfield, Conn., 1890-91; Wilton, 1892-06, including Weston, 1897-99; Marble Dale, Conn., 1906-09; Poquetanuck, 1909-14; Brookville, Pa., with adj. Mssns., 1915-16. Temporary supply work, Cambridge, N. Y., 1925-26.
- HOOPER, Edward Prescott** (N'k), 311 6th St., Hoboken, N. J.—R. Ch. of Ho. Innoc., May, 1926—, b. N. Y. C., Jan. 26, 1879; s. William James Hooper and Charlotte Isabella (Prescott). Coll. N. Y. C., 1897-1900; G. T. S., 1901-04; Mayo Fell., 1904-05. S.T.B., 1906. D—1904, Bp. Greer, P—1905, Bp. Weller. m. Agnes White McRae, Jersey City, N. J., Oct. 14, 1908. Cur. Ho. Innoc. Ch., Hoboken, N. J., 1904-08;

- R. Chr. Ch., Pompton Lake, N. J., 1908-15; R. Ch. Ascen., Jersey City, N. J., 1915-26.
- HOOVER, J. Hugh** (A.), Hudson Falls, N. Y.—R. Zion Ch.—\*
- HOOVER, William Thomas** (Conn.), 10 Bainbridge Rd., Hartford, Conn.—R. S. Joh. Ch. b. Bristol, Eng., Mar. 6, 1886; s. William Hooper and Maria (Norris). Can. Pub. Schs.; Un. Bishop Coll., Lennoxville, Can., B.A.; G. T. S., B.D., 1913. D—June, 1914, P—Nov., 1914, Bp. E. M. Parker, m. Florence Davenport Wight, June, 1914. F. Mstr. S. Paul Sch., Concord, N. H.; Asst. S. Joh. Ch., Hartford, Conn., 1918.
- HOOPES, Wilford L.** (R. I.), Newburyport, Mass.—Retired— b. Philadelphia, Pa., Dec. 23, 1863; s. Azariah William Hoopes and Clara Mary (Ford). Un. Pa., B.S., 1884; Harv., A.B., 1891; E. T. S., B.D., 1894. D—1894, P—1895, Bp. Lawrence. m. L. Edith Merrill, Manchester, Mass., Sept. 22, 1896. c. two. F. Cur. Emman. Ch., Boston, Mass., 1894-98; R. Calv. Ch., Providence, R. I., 1898-02; 1908-12. Author: "The Code of the Spirit," Sherman French Co.
- HOOVER, H. Leach** (S. C.), Hartsville, S. C.—R. S. Barth. Ch., 1925— b. North Carolina; s. P. A. Hoover and Margaret Hoover. H. Sch., Greensboro, N. C.; Un. N. C., Sewanee Theol. Sem., 1905. D—1905, P—1907, Bp. of N. C. m. Mary Walton Harrison. F. R. S. Jude Ch., Monroe City, Mo.; R. S. Andr. Ch., Lawton, Okla.; R. Holy Trin., Cincinnati, O., 1923-25.
- HOPKIN, C. Edward** (Pa.), 43 E. Washington Lane, Germantown, Phila., Pa.— D—June, 1926.
- HOPKINS, Herbert Webb** (N'k), 42 Myrtle Ave., Irvington, N. J.—R. Trin. Ch., 1912— b. Brooklyn, N. Y., 1880; s. John Hopkins and Sarah M. Hopkins. Brooklyn Sch.; Boston Latin; Montclair H. Sch. Pr., A.B., 1903; G. T. S., 1908, B.D., 1912. D—1908, P—1909, Bp. Lines. m. Ethel Moore, Brooklyn, N. Y., 1912. c., daughter. F. Cur. S. Luke Ch., Montclair, N. J., 1908-12.
- HOPKINS, John Henry** (C.), Grand Isle, Vt.—Retired, R. Emer. Ch. of Redeemer, Chicago, Ill., July, 1929— b. Burlington, Vt., Sept. 17, 1861; s. Theodore Austin Hopkins and Alice Leavenworth (Doolittle). Un. Vt., A.B., 1883, S.T.D., 1906; G. T. S., 1890, B.D., 1893; V. T. S., S.T.D., 1906. D—1890, Bp. Bissell, P—1891, Bp. Potter. m. Marie Moulton Graves, Burlington, Vt., June 10, 1890. F. Asst. Calv. Chap. N. Y. C., 1890-91; Asst. S. Jas. Ch., Chicago, 1891-93; R. Trin. Ch., Atchison, Kan., 1893-95; R. Chr. Ch., St. Joseph, Mo., 1895-99; R. Ch. Epiph., Chicago, 1899-1909; Mssy. Secy. 5th Dept., 1909-10; R. Ch. Redeem., Chicago, Ill., 1910-29. Del. Gen. Conv., 1898-01-07-10-19-23; Stndg. Com., Mo., 1896-99; Chicago, 1915-16. Organist Calv. Ch., N. Y. C., 1889-90; Mem. Natl. Assoc. Organists, 1917-20; Mason 323, 1917. Author: "Bible Lessons in St. Andrew's Cross," 1895-98; Chicago Corre. to "Living Church," 1910-16; "Music for Holy Communion Service," 1916.
- HOPKINS, Lucius D.** (P. L.), R. F. D. 1, Big Suamico, Wis.—Vic. S. Paul Ch., 1906— Secy. Dio., 1907— b. Marquette, Green Lake Co., Wis., Jan., 1852; s. Samuel Phelps Hopkins and Susan Fox (Potter). Par. Sch., St. Peter's, Ripon; Rip. Coll., B.A., 1882, M.A., 1889; G. T. S., 1885, S.T.B., 1887. D—1885, P—1886, Bp. Brown. m. Carrie Ethel Lieurance, Jan., 1905. F. Mssy. S. Mark Ch., Oconto, Wis., 1886-94; R. Gr. Ch., Sheboygan, Wis., 1894-1901; R. S. Mark Ch., Waupaca, Wis., 1901-03; R. S. Joh. Ch., Omaha, Neb., 1903-06; Secy. Dio. F. L., 1887-1903; Secy. Stndg. Com., 31 yrs.; Secy. Bp. and Exec. Bd., 13 yrs.; Mem. Bd. Exam. Chapl. 8 yrs.
- HOPKINSON, Henry S.** (Ark.), In England—D—, and P-in-C. S. Mark's Ch., 1927— D—, P—1927, Bp. Winchester.\*
- HOPPER, Cary Archibald** (O.), 1339 Gladys Ave., Lakewood, O.—Asst. Gr. Ch., Cleveland, June, 1931— b. Zanesville, O., Feb. 13, 1895; s. Francis A. Hopper and Effie L. (Lough). Pub. Schs., Scranton, Pa., and Cleveland; W. H. Sch., Cleveland; Bex. Hall. D—June, 1931, Bp. Rogers. m. Gertrude Bootall, Aug. 2, 1919. c., son.
- HOPPER, Ernest Jasper** (A.), 169 Mohawk St., Cohoes, N. Y.—R. S. Joh. Ch., 1918— b. Manlius, N. Y., Jan. 19, 1884; s. Jasper Hopper and Rosamond Fidelia (Moore). S. Stph., B.A., 1910, M.A., 1916; Colomb. Un., M.A., 1912; G. T. S., 1913, B.D., 1917. D—1913, P—1914, Ep. C. T. Olmsted, m. Mildred Mae Fisher, Germantown-on-the-Hudson, N. Y., Sept. 9, 1913. c., son. F. D. Gr. Ch., and Chr. Ch., Waverly and Wellsburg, N. Y., 1913; R. Utica, N. Y., 1914; R. Old Trin. Ch., Utica, 1916-18.
- HOPPER, Eugene Newcomb** (Tenn.), 1131 North Broadway, Knoxville, Tenn.—P-in-C. S. Jas. Ch., Jan., 1925— b. Manlius, N. Y., May 3, 1888; s. Jasper Hopper and Rosamond Fidelia (Moore). H. Sch., Hannibal, N. Y.; Un. So.; Theol. Dept. Un. So., 1924. D—Jan., 1924, Bp. Maxon, P—July, 1924, Bp. Guerry. m. Frances Louise Haney, March 5, 1915. F. Asst. Trin. Ch., Winchester, Tenn., 1923-25.
- HOPSON, Sidney M.** (N'k), DeForest and Woodland Aves., Summit, N. J.—Cur. Calv. Ch., July, 1930— b. Quitman, Ga., Jan. 10, 1901; s. John William Hopson and Mary (Creech) Hopson. H. Sch., Leesburg; Business Coll., Jacksonville; Du Bose Meml.; Un. Pa.; Phila. Div. Sch., 1926, S.T.M. D—1927, P—1928, Bp. F. A. Juhan. F. Mssy-in-C. Bethany Hall, Hilliard, Gr., Orange Park and S. Geo., Ft. Geo., Fla., 1927-30.
- HORD, Arnold Harris** (Pa.), 146 W. Walnut Lane, Germantown, Phila., Pa.—Rgst. Dio. Pa., 1912— P-in-C. S. Geo. Mssn., Venango, Phila., 1924— b. Woodford Co., Ky., Oct. 13, 1867; s. William Taliaferro Hord and Eleanor Vaulx (Harris). Geo. Wash. Un., B.A., 1888; Phil. Div. Sch., 1891. D—1891, P—1892, Bp. Whitaker, m. Annie Robb Firth, Germantown, Phila., Pa., Oct. 1, 1903. F. Cur. Chr. Ch., Germantown, Phila., Pa., 1891-92; Sen. Cur. S. Jas. Ch., Philadelphia, Pa., 1892-94; R. Emman. Ch., Holmesburg, Phila., Pa., 1894-01; R. S. Mich. Ch., Germantown, Pa., 1901-14; Trier Dio. Pa., 1902-14; Mgr. Epis. Hosp., Philadelphia, Pa., 1910-14; Sea. Ch. Inst., 1909-23. Mem. Exec. Bd. Ch. Hist. Soc. Mem. Bd. Soc. for Adv. of Christianity in Pa.; Mem. Bd. Ep. White Prayer Book Soc.; Mem. Building Com., Dio. Pa.; Exam. Chapl., Dio. Pa., 1921-23; Secy. Bp. Pa., 1918-23; Mem. Com. appointed by Convention, 1906, that recommended the present coat-of-arms and seal Dio. Pa.; Soc. War of 1812; Mgr. of the Sit and Relic. Soc., Germantown, Phila. Comp. Milit. Order of the Loyal Legion; Chapl. Soc. Colonial Wars in D. C., 1897-99; Mem. Sons of Rev.; Va. Hist. Soc.; Pa. Hist. Soc. Author: "The Hord Family of Virginia," 1915; Contrib. articles to magazines, historical societies.
- HORN, Walter George** (O.), 1314 4th St., Snodhomish, Wash.—R. S. Joh. Ch., June, 1926— b. Mineral Point, Wis., Aug. 25, 1898; s. Geo. W. Horn and Millie (Short). Grade: High; Racine Coll., A.A.; Nash., 1922. D—, P—, Bp. Webb. F. P-in-C. S. Joh. Mssn., Sparta, Wis., 1922-26.
- HORNBY, Frederick Bertram** (Pa.), Warwick, Pa.—R. S. Mary's Ch., Sept., 1926— b. Toronto, Can., Dec. 22, 1879; s. Frederick Wm. Westcott Hornby and Emily (Bird). Pub. Sch. and Collegiate Inst., Woodstock, Ont.; Un. Toronto, B.A., 1912; West. Res. Un., O., LL.B., 1918. D—1910, P—1911, Bp. Mills. F. P-in-C. Trin. Meml. Ch., Mapleton; Trin. Ch., Denison, and S. Joh. Ch., Vail, Ia., 1919-22; R. S. Jas. Ch., Independence, Ia., 1922-24; R. S. Joh. Ch., Minden, La., 1924-26. Author: "Easter Vespers," Pub. G. Schirmer Co., and "Easter Morning" (solo), Pub. Oliver Ditson Co.
- HORNER, Clarence H.** (N. Mex.), 1315 E. Rio Grande St., El Paso, Tex.—R. S. Clements Ch.— F. R. S. Mark Ch., San Marcos, Tex.; Chapl. W. Tex. Military Acad., San Antonio, Tex. Changsha, China.\*
- ✠**HORNER, Rt. Rev. Junius Moore**, Asheville, N. C.—Bishop Western North Carolina, 1922— b. Oxford, N. C., July 7, 1859; s. James Hunter Horner and Sophronia (Moore). Joh. Hop., Un. A.B., 1886; G. T. S., 1890, B.D., 1892, D.D., 1899. D—1890, P—1891, Bp. Lyman. Con. Bp. Dec. 28, 1898, by Bpp. Cheshire, Watson, Capers, Gibson. m. Eva Harker, Augusta, Ga., Dec. 14, 1892. F. Jr. Prin. Horner Sch., Ox-

- ford, N. C., 1898. Cler. Dep. Gen. Conv., 1898; Mssy. Bp. Asheville, N. C., 1898-22.
- HORSFIELD, Frederick Henry Townsend** (N. C.), 630 Maxwellton Court, Lexington, Ky.—Retired Sept., 1926.—b. N. Y. C., July 8, 1852; s. Israel Horsfield and Margaretta M. (Keeler). S. Stp. B.A., 1873, M.A., 1885; G. T. S., 1876. D.—1876, P.—1876, Bp. H. Potter. m. Marianne Money Penny, 1883. F. Chr. Ch., Suffern, N. Y., 1876-78; Chr. Ch., Hyde Park, Mass., 1879-80; S. Luke Ch., Cambridge, N. Y., 1880-1900; P-in-C. S. Jas. Ch., Wilmington, N. C., 1900-02; S. Stp. Ch., Goldsboro, 1902-07; R. S. Stp. Ch., Oxford, N. C., 1907-26.\*
- HORSFIELD, Geoffrey** (Pa.), 2101 65th Ave., Phila., Pa.—Vic. The Chap. of the Nativity, S. Luke's Par., Germantown, 1929.—b. Cambridge, N. Y.; s. Rev. Frederick Henry T. Horsfield and Marianne (Money Penny). Porter Milt. Acad.; Princ. A.B.; V. T. S., B.D., 1928. D.—1927, Bp. Cheshire, P.—July, 1928, Bp. Freeman. F. Asst. S. Mark's Ch., Phila., Pa.
- HORSTICK, William Wallace** (C.), Aurora, Ill.—R. Trin. Ch., Nov., 1931.—b. Harrisburg, Pa., Jan. 31, 1902; s. John Franklin Horstick, Sr., and Emma (Machess). Nash., 1929. D.—Dec., 1928, Bp. Ivins, P.—June, 1929, Bp. Weller. F. Cur. Ch. of Redeem., Chicago, Ill., 1929-31.
- HORTON, Henry Pomeroy** (C. N. Y.), 109 W. Buffalo St., Ithaca, N. Y.—R. S. Joh. Ch., 1911.—b. Pomeroy, O., July 26, 1869; s. Edwin Johnson Horton and Elizabeth Spelman (Howe). O. S. U., Ph.B., 1889; G. T. S., 1896; A.M., Mo. S. U., 1905. D.—1896, Bp. Littlejohn, P.—1897, Bp. Davies. m. Cecile Adele Bond, Ann Arbor, Mich., June 6, 1899. F. Cur. S. Andr. Ch., Ann Arbor, 1896-99; R. S. Joh. Ch., Moorhead, Minn., 1899-1901; R. Calv. Ch., Columbia, Mo., 1901-11.
- HORTON, James Moore** (W. M.), 212 Division St., Marshall, Mich.—R. Trin. Ch., Apr., 1930.—b. Lakelet, Ont., Can., Oct. 2, 1881; s. James Horton and Elizabeth May (Moore). Huron Coll., L.Th.; Western Un., London, Ont. D.—1907, Bp. David Williams, P.—1908, Bp. of Huron. m. Dunedin MacCrimmon, June 18, 1908. c. son.
- HORTON, John Miller** (N'k), 222 Broadway, Paterson, N. J.—R. S. Mark's Ch., Dec., 1928.—b. Mellenville, N. Y., Dec. 13, 1888; s. William Harder Horton and Dora (Lampman). Berk. Div. Sch., 1914. D.—1914, P.—1915, Bp. Nelson. F. R. S. Mark Ch., Philmont, N. Y.; British Y. M. C. A. Work in France; R. Trin. Ch., Morgantown, W. Va., 1920-28.
- HORTON, Thomas**, 236 Fourth Ave. So., Clinton, Iowa.—R. S. Joh. Ch., Sept., 1924.—b. Shipton-on-Stour, Worcestershire, Eng.; s. George Horton and Emma Louisa (Southgate). Private Schs., Eng.; Sea., 1911. D.—1911, P.—1911, Bp. T. N. Morrison. F. R. Gr. Ch., Boone, Ia., 1911-13. R. S. James, Oskaloosa, Ia., 1913-15; Chapl. of S. Katherine's Sch., Davenport, Ia., 1915-17. R. S. Mark's Ch., Waterloo, Iowa. 1917-24; Chapl. to Bp. Ia.
- HOSTER, George Peabody** (Sp.), 204 W. Clark St., Champaign, Ill.—Retired, Dec., 1925.—b. Philadelphia, Pa., Oct. 25, 1862; s. William Stalker Hoster and Elizabeth (Peabody). Buck Hall, D.D., 1898; So. Bapt. Theol. Sem. D.—1902, P.—1903, Bp. Seymour. m. Emilie Campbell Fairley, Philadelphia, Pa., Mar. 30, 1888. F. R. S. Joh. Ch., Centralia, Ill., 1902-05; Ch. Our Sav., Camden, N. J., 1905-06; R. S. Joh. Ch., Decatur, Ill., 1906-12; R. S. Paul Ch., Franklin, Tenn., 1912-14; R. Emman. Meml. Ch., Champaign, Ill., 1914-25. Stndg. Com., 1908; Fin. Bd., 1916; Chrmn. Exten. Bd., 1908, 12, 14. Dep. Gen. Conv., 1910.
- HOUGHTON, Frederick Percival** (Har.), 403 Montclair Ave., Glen Ellyn, Ill.—Gen. Secy., Field Dept. Natl. Coun., May, 1931.—b. Beaver Meadow, Pa.; s. William Lanyon Houghton and Annie Louise (Micklewright). Bethlehem Prep.; Lehigh Un., 1912; G. T. S., 1916. D.—1916, P.—1916, Bp. E. Talbot. m. Catherine Edwards, Nov. 22, 1924. c. Frederick Percival, Jr. F. Cur. S. Luke Ch., Scranton, Pa., 1916-17; Chapl. 103rd Engineers, U. S. A., 28th Div., Aug. 3, 1917-May 24, 1919. Served 12 mos. in France; Asst. Chief Chapl., 28th Div., P. N. G., 1923; Bp. and Coun., 1922-24; Chapl. Hillside Home, 1924; R. Ch. of Epiph., Glenburn, Pa., 1919-27; R. S. John's Ch., Lancaster, Pa., 1927-31. Mem. Exec. Coun., Dio. Har., 1928-31. Chrmn. Field Dept., 1931.
- HOUGHTON, Herbert Pierrepont** (Minn.), Carleton College, Northfield, Minn.—Prof. and Head Dept. Greek and Sanskrit, Carleton College, 1923.—b. Brooklyn, N. Y., 1880; s. Joseph Goodhue Houghton and Sarah Pierrepont (Edwards). Houghton H. Sch., Stamford, Conn.; Amherst A.B., 1901, A.M., 1904; Johns Hopkins, 1903-05. Ph.D., 1907; Waynesburg Coll., Litt.D., 1918; Ripon Coll., LL.D., 1919; Stdt. Theol. Under Bp. Dio. Mil., 1920-21. D.—1921, P.—1921, Bp. Webb. m. Kathleen Bagwell, Va., Apr., 1908. F. Instr. German, Chestnut Hill Acad., Phila., 1901-03; Fellow in Greek, Johns Hopkins, 1905-07; Instr. Classics, Prin., 1907-08; Instr. and Assoc. Prof., Latin, Amherst, 1908-15; Pres. Waynesburg Coll., 1915-18; Pres. Carroll Coll., 1918-20; Exec. Secy. Wis. Colls. Associated, 1920-22; Asst. R. S. Paul Ch., Milwaukee, Wis., 1920-23; Exam. Chapl. and Secy. of Clericus, Dio. Mil., 1921-23; P-in-C. Ho. Cross Ch., Dundas, Minn., 1923-26; R. All SS. Ch., Northfield, Minn., 1923-30; Stdt. Archaeology, Athens and Rome, 1929-30; Exam. Chapl., Dio. Minn. Visiting Prof. Greek New Testament, Seabury Div. Sch., 1927.—Mem. Psi Upsilon, Phi Beta Kappa, Mason (K. T.), Rotarian; American Oriental Soc.; American Philological Assoc.; Deutsche Morgenlaendische Gesellschaft; Indo-Germanische Gesellschaft; Archaeology Inst., Amer.; Linguistic Soc. Amer.; Kean Inst., Leyden, Holland; Finno-Ugric Soc. Helsingfors, Finland; Société Basque. Published: "Cicero's Cato the Elder on Old Age," 1911; "Moral Significance of Animals as Indicated in Greek Proverbs," 1915; "The Business of the College," 1916; Translated from the French and revised, Carnoy's (Un. of Louvain, Belgium) Sanskrit Grammar, 1926; "On Presenting Sanskrit in the College," 1927; Review of Nyberg's Pahlavi Grammar (Upsala, Sweden), 1928; "Ethnic Philology," 1931; "The Frogs of Aristophanes," a new translation, 1931. Various papers and reviews on Oriental, philological and theological subjects in the "Transactions of the American Philological Association," the "Classical Weekly," the "Educational Review," the "Living Church" and Oriental Journals.
- HOULDER, Kenneth Leigh** (W. T.), Kingsville, Tex.—P-in-C. Epiph. Ch., 1928.—b. Winchmore Hill, Middlesex Co., Eng., July, 1880; s. Charles Spencer Houlder and Leonora Constance (Jennings). London Schs.; V. T. S., 1910. D.—1910, Bp. Lloyd, P.—1911, Bp. Funsten. F. R. Emmel. Ch., Hailey Bellevue and Ketchum, Idaho, 1910-12; Gen. Mssy. Emmet and Payette Valley, Idaho, 1912-14; R. Gr. Ch., Boise, Idaho, Jan.-Oct., 1914; Mssy-in-C. S. Joh. Ch., Idaho Falls, S. Anthony and S. Dav., Dubois, Idaho, 1914-19; R. S. Luke Ch., Deming, N. M., 1919-21; Can. Ho. Trin. Cathd., Havana, Cuba, 1921; P-in-C. S. Paul and S. Pet., Salisbury, N. C., 1923; P-in-C. Mess. Ch., Gonzales, Tex., 1924-28.
- HOUSER, Norton Thomas** (C. N. Y.), Auburn, N. Y.—R. S. Pet. Ch., 1906.—b. Stroudsburg, Pa., Nov. 3, 1872; s. Jacob Houser and Harriet (Drake). Prep. Sch., Hackettstown, N. J.; Dick. Coll., Ph.B., 1894, M.A., 1897; G. T. S., B.D., 1901. D.—1900, P.—1900, Bp. Talbot. m. Elinor Frances Ruddle, East Mauch Chunk, Pa., Jan. 16, 1907. F. R. S. Luke Ch., Blossburg, Pa., Chr. Ch., Arnot, Pa., and Trin. Ch., Antrim, Pa., 1900-05; R. S. Joh. Ch., East Mauch Chunk, Pa., 1905-06. Dean Fifth Dist. Dio.; Mem. Dioc. Coun.; Mem. Fiscal Corp. Dio.; Chrmn. Ch. Pen. Fund; Dep. Prov. Svn.; Mem. Prov. Bd. Gov. Summer Schs.; Mem. Joint Diocesan Lesson Board.
- HOWARD, Anson Burdette** (R. I.), Emmanuel Rectory, Manville, R. I.—R. Emman. Ch., 1928.—b. Rosendale, Wis., Jan. 13, 1869; s. George Henry Howard. Hart. Theol. Sem. D.—1911, Bp. Perry, P.—1912, Bp. Thomas Actg. Bp. Ferry. F. Clergyman Bapt. Ch., 1898-1910; R. S. Paul Ch., Portsmouth, R. I., 1911-14; Min. S. Mich. Ch., Bristol, R. I., 1914-19; R. S. Mich. Ch., Bristol, R. I., 1919-28.
- HOWARD, Arthur Bascom** (N. Y.), 461 W. 21st St., N. Y. C.—Non-Par.—D.—1886, Bp. Bedell, P.—1887, Bp. Brewer. F. Dio. Mssy., Dio. So. Ohio; Asst. S. Joh. the Evang. Ch., N. Y. C.\*

**HOWARD, C. McLaren** (Pa.), 6600 Glenloch St., Phila., Pa.—Retired—b. Eng., Feb. 7, 1858; s. Benj. Howard and Anna Howard, St. Aidan's Coll., Birkenhead, Eng.; Phil. Div. Sch. D—, Bp. Rowley Hill (for Ripon). P—, Bp. Whitaker. F. Cur. S. Jas. Ch., Halifax, Yorks; M-in-C. Elizabeth City Par., Hampton, Va., 1911; Church Hill, Md., R. Ho. Trin. Ch., Ocean City, N. J., 1912; Asst. S. Jas. Ch., Philadelphia, 1914-16; On staff City Mssns., Phila., Pa.\*

**HOWARD, David William** (S. V.), 520 Boissevain Ave., Norfolk, Va.—R. S. Luke Ch., 1907—b. London, Eng., May 16, 1865; s. David William Howard and Caroline (Teichleder). London Coll.; Sea., 1887-89; Kan. Theol. Sem., B.D., 1890; V. T. S., D.D., 1914. D—1890. P—1892, Bp. Thomas. m. Elsie Eliza North, Wolverhampton, Eng., Sept. 9, 1891. F. M-in-C. Trin. Ch., Arkansas City, Kan., 1890-92; R. S. Paul Ch., Kansas City, Kan., 1892-96; Asst. Gr. Ch., Kansas City, Mo., 1896-97; Asst. S. Paul Ch., Chicago, Ill., 1897-99; R. S. Matth. Ch., Wheeling, W. Va., 1900-07. Dep. Gen. Conv., 1904, 22, 25.\*

**HOWARD, Floarda**, 19 W. 99th St., N. Y. C.—b. Phila., Pa., Feb. 14, 1882; s. Floarda Howard and Sallie (Miller). Central H. Sch., Phila., Pa.; B.A., Un. of Pa.; G. T. S., B.D., 1912. D—1904, Bp. Olmsted, P—1907, Bp. Coleman. m. Sadie Amelia Hughes, 1908.\*

**HOWARD, Frederick Kendall** (Cal.), 53 Clay St., San Francisco, Cal.—Chapl. Seaman's Inst.—, Gr., B.A., 1888, M.A., 1891; W. T. S., 1891. D—1891, P—1891, Bp. Perry. F. Creston, Ia., 1891-93; Buffalo, N. Y., 1893-96; Jarvis Hall, Denver, Colo., 1896; Moline, Ill., 1897; S. Andr. Ch., Cripple Creek, Colo., 1897; R. Ch. Redeem., Superior, Wis.; R. S. Joh. Ch., Olympia, Wash.; Chapl. Gd. Samar. Hosp., Portland, Ore.\*

**HOWARD, Walter Simon** (Minn.), 118 North Virginia Ave., St. Paul, Minn.—R. Chr. Ch., 1912—b. Port Huron, Mich.; s. James Howard and Juliet (Petit). Roch., B.A., 1891; W. T. S., 1896. D—1895, P—1896, Bp. McLaren. F. Ch. Atonc., Chicago, 1896; Assoc. Mssy., Omaha, Neb., 1896-99; Head. Mssy., 1898-99; Dean Trin. Cath. Ch., Mich. City, 1899-1902; R. S. Thom. Ch., Plymouth, Ind., 1902-09; R. S. Jas. Ch., So. Bend, Ind., 1909-12. Mem. Stndg. Com.; Bd. Mssns.; Exam. Chapl. Author: "Faith and Worship"; Manual of Devotion (1902); Ed. "Pulpit of the Cross," 1898 and 1899. Five times clerical deputy to Gen. Conv.

✦**HOWDEN, Rt. Rev. Frederick Bingham**, 800 Park Ave., Albuquerque, N. Mex.—Bishop of New Mexico and Southwest Texas, 1914—b. West Brighton, S. I., N. Y., Dec. 10, 1869; s. William Douglas Howden and Esther Jane (Orrell). Trin. Coll., Un. Tor., B.A., 1891, M.A., 1892, D.D., 1914; G. T. S., 1894, S.T.D., 1925. D—1894, P—1894, Bp. H. C. Potter. Cons. Bp., Jan. 14, 1914, by Bpp. Tuttle, Talbot, Vincent, Rowe, Gravatt, Godman, Tucker, Harding, Tyler. m. Angelica Constance Faber, New York, Feb. 20, 1895 (deceased). F. Asst. S. Joh. Ch., Detroit, Mich., 1894; Asst. Calv. Ch., N. Y. C., 1895-97; R. Emman. Ch., Cumberland, Md., 1897-02; R. Georgetown Par., Washington, D. C., 1902-14; R. Natl. Cath. Sch., for Girls, 1903-04, 1907-14; Archd. Cumberland, Md., 1900-02; Exam. Chapl., Dio. Wash., 1904-14.

**HOWDEN, Frederick Bingham, Jr.** (N. Mex.), 503 North Penn St., Roswell, N. Mex.—R. S. Andrew's Par., Mar., 1929—b. Cumberland, Md., 1902; s. Rt. Rev. Frederick Bingham Howden and Angelica Constance (Faber) Howden. Kent Sch., Kent, Conn.; Yale, B.A.; G. T. S., B.D., 1928. D—June, 1928, P—Jan. 1929, Bp. F. B. Howden. F. Asst. S. Clement's Ch., El Paso, Tex., 1928-29.

**HOWE, Clarence Fletcher** (Hon.), Wailuku, Hawaii—R. Ch. of Gd. Shpd., Aug., 1931—Worc. Poly. Inst., U. S. A., B.Sc., M.Sc.; E. T. S., B.D., 1911. D—1911, Bp. Perry, P—1913, Bp. Roots. F. In-C. Huntington Sch., Ichang, Hupeh Prov., China, and Mssy. in General, 1928-28; R. S. Paul's Ch., Portsmouth, R. I., 1928-31.

**HOWE, Emery Lewis** (N. Y.), Barclay Heights, Saugerties-on-Hudson, N. Y.—R. Trin. Ch., Oct., 1926—b. Ont., Can.; s. John Howe and Jane (Graham). Tor. Un.; King's Coll., B.A.;

Wycl. Coll., 1900. D—1900, P—1901, Bp. of Toronto. m. Marion Carnegie Bradburn, 1909. F. R. Cookstown, Ont., 1900-04; R. Stonewall, Man., 1904-08; R. Ch. of Epiph., Los Angeles, Cal., 1908-14; R. S. Andr. Ch., Los Angeles, Cal., 1914-17; Archd. of Reno, 1917-20; Dir. Rel. Educ., San Joaquin, Cal., 1920-24; Exec. Secy. Dept. Rel. Educ., Dio. San J. and Vic. Trin. Ch., Madera, Cal., 1924-26. Author: "Our Wonderful World" (Nature Textbook, Religious Education Series).

**HOWE, Paul Sturtevant** (N. J.), Cape May, N. J.—R. Ch. Adv., 1915—b. Waukegan, Ill., Jan. 31, 1866; s. Rev. Elbridge Gerry Howe and Mary Soule (Sturtevant). S. F. X. Coll., B.A., 1891, M.A., 1898; N. Y. Un., LL.B., 1892. D—1911, Bp. Wells, P—1911, Bp. Rhinelander. F. Asst. S. Simeon Ch., Phila., Pa., 1911; Asst. Ch. Our Sav., Phila., Pa., 1912-14. Mem. Ord. Founders and Patriots, Chapl. Gen. of same, 1917; Mem. Mass. Bar. Lecturer on "Russia." Author: "The Pilgrim Fathers and the Pilgrim Country"; "Mayflower Descendants in Cape May Co.," (Pub. by A. Hand, Coun., Pa.); "The Religious and Legal Constitution of the Pilgrim State," A. Hand, Cape May, 1923.\*

**HOWE, Reuel Lanphier** (A.), 79 Jay St., Albany, N. Y.—Asst. R. S. Paul's, Albany, and Vic. S. Sph., Elmsere, June, 1931—b. Vashon, Wash., May 15, 1905; s. Lincoln Grant Howe and Jennie Corner (Beall). Un. Wash.; Whitman Coll., Walla Walla, Wash., A.B., 1927; Phil. Div. Sch., S.T.B., 1930, Th.M., 1931. D—May, 1929, Bp. Garland, P—June, 1930, Bp. Cross. Fellow in the Dept. of Pastoral Care, Phil. Div. Sch. F. Work in Spokane, Wash., Dist., 1929.

**HOWE, Walter Edwin** (A.), 50 William St., Catskill, N. Y.—R. S. Luke Ch., Feb., 1926—b. Boston, Mass., Feb. 2, 1876; s. Walter Howe and Mary A. J. (Duganne). Colomb. Coll., M.A., 1906; G. T. S., B.D., 1907. D—1906, Bp. Weller, P—1907, Bp. Lines. m. Frances Gertrude Grant, Jersey City, N. J., June 26, 1913. F. Mssy. S. Pet. Ch., Mt. Arlington, N. J., 1915; R. Ch. Ascen., Jersey City, N. J., 1906-15; R. S. Joh. Ch., Dover, N. J., 1915-26.

**HOWELL, Alleyne Carleton** (Pa.), 7 Centennial Ave., Sewickly, Pa.—R. S. Sph. Ch., Sewickly, 1909—b. Barbados, W. I.; s. Conrad Adams Howell and Mary A. Howell. S. Sph., A.B., 1901, A.M., 1904; Ø B K key, June, 1930; Phil. Div. Sch., B.D., 1905; Un. Pittsburgh, D.D., 1920. D—1904, Bp. Whitaker, P—1905, Bp. Greer. m. Rosalie Wardwell, N. Y. C., June 27, 1908. F. R. Ch. Ho. Commun., N. Y. C. Chrmn. Cler. Dep. Gen. Conv., 1913. Secy. Stndg. Com., Dio. Pitts., 1915-17. Oct. 10, 1917, Appt. 1st Lt. Nat. Army and Sr. Chapl. and Welfare Officer of the 83rd Div. Camp Sherman, Chillicothe, O., Aug. 13, 1919; Pro. Capt., Le Mans, France, Jan. 7, 1919; Pro. Sr. Chapl. and Welfare Officer of Amer. Embarkation Center, Le Mans, France, May 7, 1919. Awarded the Order of Un. of Palms with a citation by French Gov.; Pro. Major Off. Resv. Corps, 1923, 1928.

**HOWELL, Charles Conrad Garfield** (L. I.), 275 Halsey St., Brooklyn, N. Y.—Non-Par.—b. Barbados, B. W. I., July 6, 1889; s. James Nathaniel Howell and Martha (Blackman). Harrison Coll., Codrington Coll., Barbados; Durham Un., B.A.; N. Y. Un., Pd.M., E. T. S., B.D., 1917. D—1917, Bp. Lawrence, P—1918, Bp. Burgess. m. Edith Constance Motley, 1917. F. P-in-C. S. Barn. Mssn., Brooklyn, N. Y.\*

**HOWELL, John Alleyne** (Pa.), 609 N. 43rd St., Phila., Pa.—Vic. S. Michael's and All Angels Home, Feb., 1929—b. Barbados, B. W. I., May 28, 1869; s. Conrade Adams Howell and Mary (Alleyne). Otter, B. A., 1892; Ken. and Bex., 1892-95. D—1895, P—1896, Bp. Vincent. m. Ivy D. Schrock, Nov. 14, 1895. F. Lebanon, and Middletown, O., 1895-97; S. Joh. Ch., Cincinnati, O., 1897-98; S. Mark Ch., Erie, Pa., Ch. Calv., Golden, Colo., 1903-08; R. All SS. Ch., Briar Cliff, Ossining, N. Y., 1908; R. Chr. Ch., Ballston Spa, N. Y.

**HOWELL, Lewis R.** (N. Y.), 103 Elm St., Yonkers, N. Y.—R. Chr. Ch., Jan., 1931—b. Hackettstown, N. J., Feb. 25, 1898; s. Gustavus Ashmeade Howell and Harriet Jane (Rice).

- H. Sch., Hackettstown; S. Stph. Coll.; Nash., 1925. D—Mar., 1925, Bp. Anderson, P—1927, Bp. Stearly, m. Norma Ingold, Dec., 1928. F. Stdt. Chapl., N. Y. P. E. City Mssn. Soc., 1925; Organized Gracemere Camp, Tarrytown, N. Y., under direction N. Y. City Mssn. Soc., 1926; Returned to N. Y. City Mssns. as Head-worker, God's Providence House, 1928-31.
- HOWELL, Louis Bennington** (Conn.), St. Paul's Place, Norwalk, Conn.—R. S. Paul Par., 1908.—b. Trenton, N. J., Sept. 18, 1875; s. Charles Whitecar Howell and Anne (Umpleby). Dick., B.A., 1897, M.A., 1900; G. T. S. 1900.—D—1900, P—1902, Bp. Scarborough. m. Isabel Graves Woodruff, Elizabeth, N. J., Feb. 3, 1903. F. Assoc. Mssn., 1900-02; R. S. Joh. Ch., Boonton, N. J., 1902-07; Vic. All SS. Ch., Lockport, N. Y., 1907-08.
- HOWELL, Norman Schrock** (Toh.), 603 No. 43rd St., Phila., Pa.—Non-Par. Priest, Mssy. Dist. Toh. Japan, Aug., 1931.—b. Erie, Pa., Apr. 10, 1900; s. Rev. John Alleyne Howell and Ivy Daphne (Schrock). Grade, Gram. and H. Schs.; St. Stph., B.A., G. T. S., May, 1926. D—Apr., 1926, Bp. R. H. Nelson, P—June, 1927, Bp. McKim. m. Ruby Mae Hall, June 6, 1928. c. daughter. F. Mssy. Japan, 1925-27; P-in-C. Akita Dist., Japan, 1927-31.
- HOWES, Lyman** (S. O.), 1021 Steubenville St., Cambridge, O.—R. S. John's—, Stanf. Un., B.A., 1906; Colomb., M.A., 1911; Un. Theol. Sem., 1911. D—1911, Bp. Greer, P—1912, Bp. Lines. F. Cur. Chr. Ch., East Orange, N. J., 1911-12; Cur. S. Luke Ch., N. Y. C.; R. Trin. Ch., Independence, Mo.; R. S. Joh. Ch., Parsons, Kan.; R. S. Luke's, Marietta, O.\*
- HOWES, William John** (Utah), Randlett, Utah.—Mssy.-in-C. Ch. Ho. Spirit (Indian) July, 1921.—b. St. John's, New Brunswick, Can. Dec. 26, 1888; s. Joseph Arthur Howes and Frances Elizabeth (Clark). Pub. Sch., St. Johns, N. B.; Jarvis Collgt., Toronto, Ont.; Wycliffe Coll., Toronto, Ont.; Sea. Div. Sch. D—Jan., 1924, P—Oct., 1926, Bp. Moulton.\*
- HOYT, Elton** (L. A.), Westminster Hotel, Los Angeles, Cal.—Deacon Asst. S. Matth. Ch.—D—June, 1920, Bp. White.\*
- HOYT, Henry Alexander Field**, Cynwyd, Pa.—R. Emer. S. Joh. Ch., Lower Merion, Pa., Oct., 1924.—b. N. Y. C., Oct. 12, 1844; s. Jared Hoyt and Temperance C. Hoyt. D—1878, Bp. Lee, P—1880, Bp. Stevens. m. Mary E. Tirrell, Worcester, Mass., Aug. 23, 1871. F. Free Ch. of S. Joh., Philadelphia, Pa., 1878-85; Chapl. Epis. Hosp., Phila., Pa., 1885-92; Trin. Ch., Phila., Pa., 1892-95. R. S. Joh. Ch., Lower Merion, Pa., 1895-1924.
- HUANG, Harvey Foo-Ding** (Hankow), St. Paul's Cathedral, Hankow, China.—Dean S. Paul's Cathd., 1923—Also, Princ. S. Phoebe's Deaconess Training Sch.; S. Lois Girls' H. Sch., and the Cathd. Choir Sch.—b. Hankow, Oct. 14, 1888. Boone Un., Wuchang, A.B.; Colomb., M.A., 1922; Un. So., D.D., 1930; G. T. S., S.T.B.; E. T. S., B.B. D—1912, P—1915. m. Lucy Hua-foong Tsok, 1913. c. sons, five, daughter. Exam. Chapl.; Secy. Stndg. Com.
- HUANG, Quentin Kwei-yuan** (Ank.), 25 Lin Ying Chiao, Nanchang, Kiangs, China.—Priest for Young Peoples work, July, 1928.—b. Taihu, Anking, Anhwei, China, Feb. 22, 1902; s. Huang Yen-ta and Lee Shih. S. Paul's Sch., Anking, Anhwei, China; S. John's Un., Shanghai, B.A.; Un. Pa., M.A.; Phil. Div. Sch., S.T.B., June, 1928, S.T.M., June, 1929. D—Oct., 1928, P—Aug., 1929, Bp. Huntington, m. Miss Grace B. Soong, Oct. 30, 1928. c., daughter, son.
- HUBARD, Lyttleton Edmunds** (N. J.), 512 Westminster Ave., Elizabeth, N. J.—R. S. Joh. Ch., 1913.—b. Farmville, Va., Jan. 8, 1880; s. Robert Thruston Hubard and Sallie (Edmunds). Hamp. Sid. Coll., A.B., 1902; D.D., 1923; Un. So., B.D., 1907. D—1907, P—1908, Bp. Gailor. m. Pauline Shepherd Clark, N. Y. C., Jan. 5, 1910. F. Cur. S. Ann Ch., Nashville, Tenn., 1907-08; R. S. Paul Ch., Pendleton, and In-C. Ho. Trin. Ch., Clem. Coll., Ch. Ascen., Seneca, and S. Joh. Ch., Walhalla, S. C., 1908-11; R. S. Joh. Ch., Johnson City, Tenn., 1911-13. Trust. Cathd., Foundation, Dio. N. J., 1919.—Mem. Cathd. Chapter and Bd. Mssns., Dio. N. J.\*
- HUBBARD, Henry Elijah** (C. N. Y.), 304 N. Main St., Elmira, N. Y.—R. Trin. Ch., 1917.—b. Dryden, N. Y., Mar. 3, 1873; s. William B. Hubbard and Sarah (Mineah). S. Andr. Div. Sch.; Hob. Coll., M.A. D—1895, P—1897, Bp. Huntington, m. Emily Wheeler, East Orange, N. J., Nov. 3, 1897. F. R. S. Joh. Ch., Chenango Forks, N. Y., 1895-97; Zion Ch., Greene, N. Y., 1897-03; R. S. Paul Ch., Waterloo, N. Y., 1903-17. Del. Mssy. Coun. 2nd Prov.; Del. to Prov. Syn., N. Y. and N. J., 1914-20. Author: "Annals Zion Church, Greene, N. Y." (1902); "History St. Andrew's Divinity School" (Syracuse, 1910).
- HUBBARD, John B.** (C.), 416 Leonard St., Park Ridge, Ill.—R. S. Mary's Ch., Jan., 1931.—b. Winnetka, Ill. July 27, 1897; s. DeWitt Pratt Hubbard and Fannie Louise (Boyce). Mich. State Normal Coll., B.Fd.; Un. Mich., A.B.; Princ. Theol. Sem., S.T.B., S.T.M., D—Dec., 1928, Bp. Anderson, P—June, 1929, Bp. Griswold. m. Carol Leone Smith, July 25, 1923. c. son. F. Asst. S. Luke's Ch., Chicago, Ill.
- HUBBARD, Russell Sturgis**, Vermilion, S. D.—R. S. Paul's Ch., Sept., 1929.—b. Germantown, Phila., Pa., Sept. 8, 1902; s. Russell Sturgis Hubbard and Elizabeth Russell (Perry). Chestnut Hill Acad., Phila.; St. George's Sch., Newport, R. I.; Harv., A.B.; Trin. Coll., Camb., Eng.; V. T. S., B.D., 1927. D—1927, P—1928, Bp. Slattery. m. Anna Catherine Pratt, Nov. 3, 1928. c. daughter. F. Asst. S. John's Ch., Waterbury, Conn., 1927-29.
- HUBBARD, William Francis** (L. A.), 5396 Kester Ave., Van Nuys, Cal.—Chapl. U. S. A., Retired, 1898.—b. Plymouth, N. Y., 1844. Trin., B.A., 1872, M.A., 1875. D—1874, P—1877, Bp. Huntington. F. Asst. Mast. S. Joh. Sch., Manlius, N. Y., 1873-80; R. Gr. Ch., Earlville, N. Y., 1879-81; Calv. Ch., Syracuse, N. Y., 1881-84; S. Paul Ch., Constableville, N. Y., 1885-86; S. Luke Ch., Harpursville, N. Y., 1886-87. Post Chapl. U. S. A., 1887. Exam. Chapl. Dio. Los Angeles; Trust. Harv. Mil. Sch., Los Angeles, Cal.\*
- HUBBS, John Brewster** (W. N. Y.), Hobart Coll., Geneva, N. Y.—Retired, 1929.—b. Jonesville, N. Y. Union, A.B., 1877; Frank Un., D.D., 1897; Chi. Law Sch., D.C.L., 1897; G. T. S., B.D., 1880. D—1880, P—1881, Bp. Doane. F. R. S. Jas. Ch., Oneonta, N. Y., 1880-81; S. Aug. Ch., Ilion, N. Y., 1881-82; Asst. S. Paul Ch., Albany, N. Y., 1882-84; S. Joh. Ch., Johnstown, N. Y., 1884-90; Gr. Ch., Grand Rapids, Mich., 1890-97; S. Pet. Ch., Geneva, N. Y., 1897-13. Dep. Gen. Conv., 1895, 1910; Stndg. Com. W. Mich., 1895; Dioc. Bd. Mssn., W. N. Y., 1903-13; Chapl. Hob. Coll., 1913-28; Prof. Hist., Hob. Coll.; Mem. Phi Beta Kappa, Alpha Delta Phi, Rotary, Elk, Mason.
- HUBBS, Robert Colsher** (N'k), 81 Congress St., Newark, N. J.—P-in-C. Chr. Ch., Dec., 1930.—b. Phila., Pa., Sept. 29, 1899; s. William Colsher Hubbs and Mary Lillian (Elliot). Pub. and H. Schs., Germantown; Swarthmore, B.A.; G. T. S., 1927. D—1927, P—1928, Bp. Garland. F. Cur. Chr. Ch., Newark, N. J., 1928-30.
- HUBER, Francis C.** (Be.), 1740 DeKalb St., Norristown, Pa.—Non-Par.—Moravian Coll., B.A., 1896; G. T. S., 1902. D—1902, P—1903, Bp. Talbot.\*
- HUBER, Lewis H.** (N. Y.), Spring Valley, N. Y.—R. S. Paul's Ch.—F. R. S. Paul Ch., Monongahela, Pa.; R. S. Jas. Ch., Bedford, Pa.; P-in-C. S. Luke's, Westville, N. J.; R. S. Johns-in-the Wilderness, Gibbsboro, N. J.\*
- HUBON, Charles Wilson** (Conn.), 105 Minerva St., Derby, Conn.—R. S. James Ch., Aug., 1928.—b. Concepcion, Chile, S. A., July 25, 1894; s. Henry Albert Hubon and Carrie Ella (Conborner). Salem, Mass., High Sch.; Tufts Coll.; E. T. S. D—1923, Bp. Lawrence, P—Feb., 1924, Bp. Brewster. m. Islay Mary Strachan, June, 1925. F. Vic. S. Joh. Ch., Stamford, Conn., 1923-28.
- HUCKEL, Earle Wentworth** (L. I.), Brown Shipley and Co., 123 Park Mall, London, Eng.—Non-Par.—b. Phila., Pa., Oct. 31, 1887; s. Samuel Huckel, Jr., and Emma Frances (Kirk). Germantown Acad., 1904; Un. Pa.; Harv., 1910; Harv. Div.; Andover Theol. Phila. Div. Sch., 1917; Harv., Ed. M., 1924. D—1917, P—1918, Bp. Rhinelander. m. Dorothea Cowie, 1922.\*

- HUDGINS, Charles Buckner** (Miss.), 710 W. 27th St., Los Angeles, Cal.—Retired, 1923—. b. Portsmouth, Va., May 26, 1853; s. Robert King Hudgins and Sarah James (White). Un. So.; G. T. S., 1882. D—1882, P—1883, Bp. Dudley. m. (1) Anna F. Albert, Marysville, Ky., Sept. 29, 1886; (2) Cornelia A. Saunders, Rome, Ga., Nov. 15, 1906. F. Asst. S. Paul Ch., Henderson, Ky., 1882-83; R. Ch. Nativ., Maysville, Ky., 1883-87; R. S. Pet. Ch., Rome, Ga., 1887-14; R. Ho. Innoc. Ch., Como, Mass., 1914-23; Ascen. Ch., Hernando, Ch. Redeem., Sardis, S. Sph. Ch., Batesville, all Miss. Dean Conco., Rome, Ga.; Cler. Trust. Un. So. (Dio. Ga. and Atlanta), 7 yrs. Author: "The Convert" (1908).\*
- HUDSON, Harry** (Ol.), Box 393, Bremerton, Wash.—Non-Par., 1931—. b. England, Oct. 25, 1866; s. Harry Hudson and Hannah (Pye). Berk. D—1893, Bp. John Williams, P—1893, Bp. Neely. m. Elizabeth Pagon, Liverpool, July 7, 1886. F. Mssy. Winn., Kingman, Macwahoe, Henderson, Sherman, Lincoln and Presque Isle, 1893-01; Ch. Ho. Commun., Tacoma, Wash., 1901-05; S. Joh. Ch., West Seattle, 1905-06; S. Paul Ch., Bremerton, Wash., 1905-12; S. Matth. Ch., Auburn, Wash., 1912-15; S. Joh. Ch., Snohomish, 1915-23; P-in-C. S. Paul's, Port Townsend, Wash., 1923-31.
- HUDSON, Joseph Hoyle**, 2031 W. Oxford St., Phila., Pa.—R. S. Augustine's Ch.—b. Morgantown, N. C., Aug. 3, 1882; s. Grimshaw Alexander Hudson and Matilda (Gaston). St. Normal Sch., N. C.; S. Aug. Coll.; Bp. Payne's Div. Sch. D—1913, P—1914, Bp. Cheshire. m. Allean C. Burgess, 1915. F. R. All SS. Ch., Warrenton, N. C., 1913.\*
- HUDSON, William Stuber** (W. N. Y.), De Veaux School, Niagara Falls, N. Y.—Chapl. De Veaux Sch., May, 1927—. b. Rochester, N. Y., Apr. 20, 1901; s. Bryant Terry Hudson and Martha Eleanor (Roberts). Schs., Rochester; De Veaux Sch., 1912-17; Hob. B.A., 1923; G. T. S., 1927. D—June, 1927, Bp. Brent P—June, 1928, Bp. Ferris. m. Margaret Lewis, Aug. 31, 1927. c. son.
- HUDSTON, John W.** (Colo.), 2013-15 Glenarm Pl., Denver, Colo.—Asst. S. Andr. Ch.—\*
- HUGGINS, John Robinson**, 217 So. 20th St., Phila., Pa.—Asst. Ch. Ho. Trin., Phila., 1927—. Instructor Zoology, Un. Penn., Phila., 1925—. b. St. John's Nfld., Nov. 5, 1883; s. William Huggins and Rachael Wesley (James). Un. Pa., A.B., 1906, M.Sc., 1925; Phil. Div. Sch., 1909. D—1909, P—1910, Bp. Whitaker. m. Caroline W. Henzel, Phila., Pa., July 19, 1910. F. Mssy. City Missn., Phila., Pa., 1909-12; Asst. Ch. In-car., Phila., Pa., 1912-13; M-in-C. Emman. Ch., Quakertown, Pa., 1913-14; Asst. Ch. Holy Trin., Phila., Pa., 1914-25; R. Gr. Ch., Phila., Pa., 1925-27.
- HUGHBANKS, LeRoy** (Sal.), 301 N. Franklin St., Anthony, Kan.—M-in-C. S. Mark's Ch., Medicine Lodge, Jan., 1930—. b. Anthony, Kan., June 12, 1893; s. Joseph B. Hughbanks and Sarah E. (Burnett). Washburn Coll., Topeka, Kan.; Wm. Jewell Coll., Liberty, Mo. D—June, 1929, perpetual, Bp. Mize. m. Pearl G. Robinson, Jan. 20, 1929.
- HUGHES, Alun Arwel** (Har.), South Mountain, Pa.—Retired, 1917—. b. Festiniog, May 14, 1887; s. David Daniel Hughes and Anne (Roberts). Festiniog Co. Secondary Sch.; St. Mary's Coll., Hollywood; Milton Coll.; Lebanon Valley Coll.; Un. London. D—1914, P—1915, Bp. Darlington. F. R. S. Paul Ch., Manheim, Pa.\*
- HUGHES, Charles Wellington** (O.), 2016 Lakeland Ave., Lakewood, Cleveland, O.—R. Ch. of Advent, June, 1930—. b. Butler, Pa., June 20, 1903; s. Harry A. and Esther Ann Hughes. Pub. and H. Sch., Butler; Ken. Coll., B.A., 1927; Bex. B.D., 1930. D—June, 1930, P—May, 1931, Bp. Rogers.
- HUGHES, Edward William** (S. W. Va.), Pearisburg, Va.—Asst. Dean Assoc. Mssns.—b. Liverpool, Eng., Aug. 31, 1859; s. John Roberts Hughes and Sarah Margaret (Richards). Norn. Inst., Liverpool; Forest House Sch., Chester; Western Un.; Hur. Coll., 1885. D—1885, P—1886, Bp. Baldwin. m. Emma Jane Thompson, Sept., 1885.
- HUGHES, Edwin Winfield** (Ore.), 675 Franklin Ave., Astoria, Ore.—R. Gr. Ch. Sept., 1927—. b. Dresden, Ont., Feb. 2, 1885; s. Walter G. Hughes and Alice Foxcroft (Murray). Ken. Coll., A.B., 1908, M.A., 1920; Bex. Hall, B.D., 1911. D—1911, P—1912, Bp. McCormick. m. Lura Elwood, 1919. F. S. Joh. Ch., Grand Haven, 1911-12; Ch. Epiph., So. Haven, Mich., 1911-17; P-and Mssy-in-C. All SS. Mssn. with Gov. R. R. work, Anchorage, Alaska, 1917-22; R. Ch. Gd. Shpd., Allegan, Mich., 1922-27.
- HUGHES, Frank Kingsley** (W. Va.), 317 Forest St., Montrose, Charleston, W. Va.—Retired—. b. Dresden, Ont., Can., 1882; s. Horatio Hughes and Sarah Elizabeth (Prangley). Dresden Schs.; Western, London; Hur. Coll., L.Th., 1906. D—1906, P—1908, Bp. Williams of Huron. m. Vera Blanche Coultis, June 23, 1909. F. R. S. Sph. Ch., Wyandotte, Mich., 1921-24; R. S. Jas. Ch., Cheboygan, Mich., 1924-25; R. S. Mark's Ch., St. Albans, W. Va.—
- HUGHES, Isaac Wayne** (N. C.), 218 Chestnut St., Henderson, N. C.—R. Ch. Ho. Innoc., 1909—. b. Hendersonville, N. C., July 17, 1864; s. Nicholas C. Hughes and Adeline Edmonds (Williams). Trin. Coll., Hartford, B.A.; Un. So.; G. T. S., 1893. D—1893, P—1894, Bp. Watson. m. Penelope Haigh, 1896. F. Chpl. Ch. Cross, Aurora, and S. Joh. Ch., Durham's Creek, 1893-94; Dennison, Tex., 1894; S. Joh. Par., Fayetteville, N. C.; Dio. E. C., 1894. G. Prelate, K. of P., N. C.; State Chpl. T. P. A., N. C.; Chpl. 105th Medical Reg. N. G., N. C.\*
- HUGHES, Israel Harding** (N. C.), 12 N. Spring St., Concord, N. C.—R. All SS. Ch., and Ascen. Ch., China Grove, Dec., 1927—. b. Chocowinity, N. C., July, 1884; s. Nicholas Collin Hughes and Martha Elizabeth (Harding). Un. N. C., B.A., 1911; E. T. S., B.D., 1914. D—1913, P—1914, Bp. Cheshire. m. Josephine Bowen, Aug., 1920. F. M-in-C. Trin. Mssn., Rockland, Mass., 1913-14; M-in-C. All SS. Ch., Whitman, Mass., 1914; Mast. S. Mark Sch., Southborough, Mass., 1914-17; Chpl. S. Geo. Sch., Newport, R. I.; R. S. Columbia's Ch., Middletown, N. C., 1917-21; Hdmstr. S. Nicholas, Raleigh, N. C., 1921-22; R. Ho. Trin. Ch., Greensboro, N. C., 1923-27. Editor "Carolina Churchman," 1922-26.
- HUGHES, Nicholas Collin** (N. C.), Blue Ridge School, Hendersonville, N. C.—Retired—. b. Chocowinity, N. C., June 20, 1856; s. Nicholas Collin Hughes and Adeline Edmonds (Williams). Epis. Acad., Conn.; Trin., Hartford; Un.; So., D.D., Causa Honoris, 1922; Un. Va. D—1881, Bp. Lyman, P—1894, Bp. Watson. m. Martha Elizabeth Harding, Apr. 27, 1880. F. Vice Prin. Chocowinity Tr. Sch., N. C., 1880-93; Prin. Trin. Sch., Chocowinity, N. C. Dio. E. C., 1893-1908; R. Trin. Par., Beaufort Co., N. C., 1900-08; Archd. Com. Raleigh, Dio. E. C., 1908-17; Chpl. Prisoners, State Farm, N. C., 1917-19; Hdmstr. S. Nicholas Sch., Raleigh, N. C., 1921-25; Asst. Blue Ridge Sch., Hendersonville, N. C., 1925-26; Assoc. same, 1926.\*
- HUGHES, Stanley Carnaghan**, Training Station Road, Newport, R. I.—R. Trin. Ch., and Hon. Can. S. John's Cathd., Providence—. b. Ross, O., Nov. 12, 1867; s. Isaac Manor Hughes and Jane Platt (Carnaghan). Prin. Coll., B.A., 1889, M.A., 1892. D—1904, P—1904, Bp. Talbot. m. Lydia Helen Foulke, Richmond, Ind., June 1, 1897. F. Presby. Min., 1895-03; Loc. Ten. S. Luke Ch., Altoona, Pa., 1904; R. Ch. Gd. Shpd., Norwood, O., 1905. Chrmn. Com. Canons, Dio., R. I.; Dep. Gen. Conv., 1913, 16, 19, 22, 25, 28, 31. Mem. Stndg. Com.
- HUGHES, William Dudley Foulke** (N. Y.), Cathedral Choir School, Cathedral Heights, N. Y. C.—Precentor Cathd. S. John the Divine and Hdmstr. Choir Sch., Sept., 1927—. b. Richmond, Ind., 1898; s. Rev. Stanley Carnaghan Hughes and Lydia Helen (Foulke). S. George's, Newport; Prin., B.A., 1919; Oxford, B.A., 1922, B.Litt. 1923, M.A., 1926. D—1923, P—1924, Bp. of N. J. m. Marguerite Montgomery Jay, June 13, 1927. c., son, daughter. F. Master, Salisbury Sch., Salisbury, Conn., 1923-27.
- HUGHSON, Shirley Carter, O. H. C.**, West Park, N. Y.—Superior of O. H. C., Aug., 1930—Prof. O. H. C., 1902—, Chpl. Provin. C. S. M., 1906—. Un. S. C., 1886, D.D., 1919; Joh. Hopkins Un., 1893; G. T. S., 1896. D—1896, Bp. Capers, P—1897, Bp. Whitaker. F. S. Mary Mssn. Cldr.

- People. S. Mark Par., Phila., Pa. Prior S. Andrew's, Tenn., 1906-14; Chapt. Gen. C. S. M., 1908-18; Supr. O. H. C., 1918-21. Author: "The Passion of the King," daily meditations for Lent (Holy Cross Press, 25c); "The Voice of My Prayer" (Meditations for Sundays and Holy Days, Yo. Chmn. Co., 50c); "The Warfare of the Soul" (Holy Cross Press, \$1.50); "The Fundamentals of the Religious State" (Holy Cross Press, \$2.50); "The Wine of God" (Holy Cross Press, \$1); "Reservation and Adoration: A Historical and Devotional Inquiry" (Holy Cross Press, 50c); "Pledges of His Love" (Holy Cross Press, \$1); "The Seven Sacraments"; "Our Familiar Devotion"; "The Apostles' Creed"; "Henry VIII and the Anglican Church"; "Our Beloved Dead"; "Modernism and the Virgin Birth of Christ"; "The Heart of the Passion" (Holy Cross Press, 75c); "The Green Wall of Mystery: Venture and Adventure in the Hinterland of West Africa" (Holy Cross Press); "Athletes of God" (Holy Cross Press).
- HULL, Charles Thomas** (C.), 1606 Estes Ave., Chicago, Ill.—R. S. Paul's Ch.-by-the-Lake, May, 1927—b. Columbus, O., Jan. 3, 1891; s. Herbert Shepherd Hull and Sarah Alice (Cleveland). Pub. Schs., Columbus, Akron, O.; Muncp. Un., Akron; Ken., A.B.; Bex., 1917. D—1917, P—1918, Bp. Leonard, m. Lois Margaret Clark, June 19, 1917. F. Tchr. Civics and Math., Willoughby, O., 1917-18; Tchr. Civics and Math., H. Sch., Painesville, O., 1918-19; R. Gr. Ch., Willoughby, O.; Cur. Ch. Our Sav., Akron, O., 1919-26; R. S. Jas. Ch., Bucyrus, O., 1926-27. Drctr. Chmbr. Comm., Willoughby, 1919-20; Drctr. Lecture Dept., Goodyear Industrial Un., 1919-20; Secy. Soc. Serv. Dept., Dio. O., 1922; Del. Dio. O., Natl. Conf. of Soc. Serv. Wkrs., Wickford, R. I., 1922; Del. Natl. Soc. Serv. Conf., Toronto, 1924, Manitou, Colo., 1925; Delivered the Centennial Oration at opening of Akron's First Centennial, July 19, 1925; Mstr. Mason, Sigma Pi Frat.
- HULL, John D.** (Ma.), St. John's Rectory, 16 Sheridan St., Haverhill, Mass.—R. S. John the Evang. 1931—b. Guysboro, Nova Scotia, Can., July 19, 1876; s. Josiah Hull and Fanny (Mason). Guys Kow Acad., Toronto, Ont., B.A.; Wycl. Coll., Toronto, D—1905, P—1906, Bp. Mathison, m. Estella W. Lent, 1905. F. Cornwallis, Nova Scotia; In-C. S. Paul Mssn., Plainfield, Conn., 1917-19; R. S. Mark's, Leominster, Mass., 1919-31.
- HULL, Philip William**, 311 W. 10th Ave., Columbus, O.—Grad. Student, Ohio State University, 1931—b. Cobleskill, N. Y., Aug. 2, 1891; s. Rev. William E. Hull and Wenona H. (Weimer). Kenyon, B.A., 1913; G. T. S., 1915. D—1915, P—1916, Bp. Greer, m. Laura T. Wheaton, May 28, 1919. F. S. Jas. Mssn., Dover Plains, and Trin. Mssn., Millerton, N. Y., 1915-17; Asst. Trin. Ch. and Min. S. Andr. Chap., Columbus, O., 1917-20; R. S. Andr. Ch., Dayton, O., 1920-31.
- HULL, William E.** (S. O.), 14 W. Sandusky St., Mechanicsburg, O.—Retired, 1926—b. Hartwick Seminary, Otsego Co., N. Y., Nov. 23, 1858; s. Rev. William Hull of Lutheran Ch. and Elizabeth Hull. Wittenberg, A.B., 1884, A.M., 1887; Hartwick Theol. Sem., 1886. D—1898, P—1899, Bp. Leonard (O.), m. Wenona H. Weimer, May 7, 1889. F. Lutheran Pastorates, Cobleskill, N. Y., and Bellefontaine, O., 1886-98; Min. Bucyrus and Upper Sandusky, O., 1898-99; R. S. Paul Ch., Mount Vernon, O., 1899-1920; Chapt. Epis. City Mssn., Dayton, O., 1920-23; R. Ch. Our Saviour, Mechanicsburg, O., 1923-26.
- ✦**HULSE, Rt. Rev. Hiram Richard**, Calle 15 Esq. a '8, Havana, Cuba.—Bishop Cuba, 1915—b. Middletown, N. Y., Sept. 15, 1868; s. Frederick Brewster Hulse and Selena (Richards). Phil. Div. Sch., B.D., 1896, D.D.; Hob. Coll., S.T.D. D—1896, P—1896, Bp. H. C. Potter. Cons. Bp. Jan. 12, 1915, by Bpp. Greer, Leonard, Wells, Burgess, Knight, Lines, Atwood, Guerry, Harding, Lloyd, Burch, Garland, Courtney, Bp. de Landes Berghes et de Rache (Old Catholic). m. Frances Seymour, Northampton, Mass., May 20, 1903. c. Mrs. T. W. Stickney, Frederick, Charity. F. Vic. Pro-Cathd., N. Y. C., 1896-99; R. S. Mary Ch., N. Y., 1899-12; Arch. N. Y., 1912-15. Exam. Chapt., N. Y. C., 1902-15; Secy. Amer. Ch. Mssy. Soc., 1903-15.
- HULSEWE, Carel J.** (Cal.), 112 Sloat Blvd., San Francisco, Cal.—R. S. Francis Community Ch., May, 1928—b. Usquert, Netherlands, May 19, 1892; s. Gerard J. Hulsewé and Pauline (Rutgers). Mem. Dutch Rutgers family, influential in development of Dutch Reformed Ch. in Netherlands, since Reformation and by endowment instrumental in establishing Rutgers University, New Brunswick, N. J.). Schooling, in Netherlands; Ch. Div. Sch. Fac. D—Feb., 1928, P—May, 1929, Bp. Parsons, m. Lillian Constance Jeffkins, Oct. 2, 1916.
- HULTS, Chester Le Roy** (P.), 625 4th St., Monongahela, Pa.—R. S. Paul's Ch., Monongahela, and P-in-C. Trin. Ch., Monessen and S. Barth. Ch., Scottsdale, June, 1931—b. Waterloo, N. Y., Mar. 28, 1907; s. Elmer Chester Hults and Lena Amelia (Garrett). H. Sch., Bath, N. Y.; Colgate Un., A.B.; Yale Div. Sch., B.D., 1931. D—Dec., 1930, Bp. Acheson, P—June, 1931, Bp. Alex. Mann, m. Esther Allen, June 28, 1929, c. one.
- HUMMEL, Bernard Warren** (S. O.), 318 East 4th St., Cincinnati, O.—Asst. Chr. Ch., July, 1928—b. Chillicothe, O., May 13, 1903; s. Joseph Hummel, Sr., and Lillian May (Holdren). H. Sch.; Coll. wkrk under Tutors; 4 yrs. in business; Un. Cincinnati; Bex., B.D., 1928. D—June, 1928, Bp. T. I. Reese, P—May, 1929, Bp. Vincent.
- HUMPHREYS, Frank Landon** (N. Y.), New Canaan, Conn., and Boynton, Fla.—Lieut. Comdr. Staff Chapt., U. S. N. Reserve—b. Auburn, N. Y., 1858; s. Dr. Frederick Humphreys and Frances Maria (Sperry). Un. Maryland, LL.D., 1916; S. Stph., M.A., 1883; Hob., S.T.D., 1896; Mus. Doc., 1890. D—1879, Bp. Potter, P—1883, Bp. Starkey, F. Asst. Ch. Heav. Rest, N. Y. C., 1879-81; R. Short Hills, N. J., 1883-85; Precentor and In-C. Cathd. Ch., Garden City, L. I., 1886-91; Pro-Cathd. S. John-the-Div., N. Y. C., 1893; Chapt. Sons Revolution, 25 yrs.; Secy. Parochial Fund, Dio. N. Y., 1895—; Gen. Secy. Ch. University Bd. of Regents, 1896; Act. Chapt. West Point, 1896; Chapt. Gen. Soc. of Cincinnati, 1896—; Chapt. N. Y. Com. Naval Ord. of U. S., Chapt. Vet. Corps Act. State, N. Y., 1915-18; Chapt. Naval Res. Hdqts. U. S. Portsmouth, 1897-04; Staff Chapt. to Admiral Forsher, U. S. N., with rank of Cmmdr., since World War; Decorated by France at close of World War with Officer of Legion of Honor France, Medaille Reconnaissance and Officer French Academy. Commander Order of St. George, Knight Commander of St. Lazare of Jerusalem. Author: "Evolution of Church Music" (Scrib., \$1.75); "Meditations on Mystery of Passion" (Prvt., \$1.00); "Carols" (Novello & Co.); "Life of Col. David Humphreys" (Putnam's, 1917, \$5.00); "What We Owe to France" (Gorham, 1915, \$1.00).
- HUMPHREYS, Otho Fairfield** (N'k), summer, Mantoloking, N. J.; winter add., Goodwin Road, Lexington, Mass.—Non-Par.—b. Eaton, O., July 6, 1864; s. Eyan Williams Humphreys and Sophia Olive (Fairfield). Antioch Coll., O.; Sophia, Mich.; E. T. S., B.D., 1893. D—1893, Bp. Randolph, P—1894, Bp. Nicholson, m. Sarah Ludington Patton, 1895. F. Min. S. Mark Ch., and Asst. S. Paul Ch.; Vic. S. Mark, M-in-C. Mssn. Hvs., Milwaukee, 1893-03; Vic. Mssn. S. Mark, West Orange (now Ho. Trin.), 1905-07; R. Ho. Trin., W. Orange, 1907-19. Study and Writing, Oxford and Palestine, 1919-22. Author: "The Unknown Years of Jesus," Pub. 1924, the Abba Co., Rahway, N. J. \*
- HUMPHRIES, Romilly Francis**, 409 N. Charles St., Baltimore, Md.—Archd. Baltimore, In-C. of City Mssn., 1920—, and Exec. Secy. Christian Social Service—b. N. Y. C., Nov. 28, 1869; s. Henry Richard Humphries and Mary Jane (Keen). Trin. Chapt. Sch., N. Y. C.; Trin. Coll., B.A., 1892, M.A., 1895; E. T. S.; Union Sem., N. Y., 1895; S. Joh. Coll., Annapolis, Md., D.D., 1919. D—1894, P—1894, Bp. H. C. Potter, m. Elizabeth Jane Thurston, 1895. F. S. Sim. Ch., Concord, and Gr. Chap., Garrison, L. I., N. Y., 1894-95; R. S. Paul Ch., Morrisania, N. Y. C., 1895-1900; R. Trin. Ch., So. Norwalk, Conn., 1900-06; R. S. Pet. Ch., Baltimore, Md., 1906-12; R. Gr. and S. Pet. Ch., Baltimore, Md., 1912-19; D. of Staff "J," Civil Chapt., Epis. Ch., Camp Meade, 1919; Supt. Epis. City Mssn., Baltimore, 1919-20. Dep. Gen. Coun., 1928.

- HUNT, Cassius Henry** (R. I.), 405 Elmwood Ave., Providence, R. I.—P-in-C. Ch. of the Epiph., 1931.— b. Duxbury, Mass., Sept. 29, 1891; s. Frederick Vernon Hunt and Sadie Brazier (Beaman). Partridge Ac.; S. Stph. Coll., B.A., 1920; Nash., 1922. D—1921, P—1922, Bp. Webb. F. Cur. All SS. Cathd., 1922-23. P-in-C. S. Alban's Mssn., 1923-24; R. S. Alban's Ch., Indian Harbor, Ind., 1924-27; Cur. S. Stph. Ch., Providence, R. I., 1927-30; Cur. Ch. of Epiph., Providence, R. I., 1930-31.
- HUNTER, Aaron Burtis** (N. C.), 132 New Bern Ave., Raleigh, N. C.—Hon. Pres. S. Augustine's Coll., Raleigh, N. C.—Retired.— b. Phila., Pa., Apr. 26, 1854; s. John C. Hunter and Sarah Ann (Clark). Amh. Coll., A.B., 1876, D.D., 1916; U. T. S., 1879; Un. So., D.D., 1916. D—1881, P—1882, Bp. Stevens. m. Sarah Lothrop Taylor, Brooklyn, N. Y., Jan. 19, 1888. F. Cur. S. Luke Ch., Germantown, Pa., 1881-82; R. S. Mary Ch., Hillsboro, O., 1882-84; R. Emman. Ch., Denver, Colo., 1885-86; Chapl. Wolfe Hall, Denver, Colo., 1885-88; Vice-Pres. S. Aug. Sch., Raleigh, N. C., 1888-91; Pres. same, 1891-16. Pres. Stndg. Com., Dio. N. C., 1915-20; In-C. Emman. Ch., Geneva, Switzerland, 1920; S. Jas. Ch., Florence, Italy, 1920-23.
- HUNTER, Herbert Warren** (W. N. Y.), Mayville, N. Y.—M-in-C. S. Paul's Ch., 1931.— b. Newport, Pa.; s. Clark M. Hunter and Evaline (Shearer). Geneva Coll., B.S.; Drew Theol. Un., B.D., 1915. D—1915, Bp. Reese, P—, Bp. Vincent. m. Elta J. Parshall, Aug. 18, 1899. F. P-in-C. Trin. Ch., Bellaire, O., 1919-23; R. S. Pet., Carson City, Nev.; Chapl. Senate, House and State Prison; Vic. St. Paul's, Virginia City; Vic. All SS., Dayton; Vic. Grace, Silver City; Mssy. to Indians, Stewart, 1923-25; R. Trin. Ch., Reno, Pa., 1924-26; R. S. John's, S. Williamsport, Pa., 1926-27; In lecturer field, 1928; Dir. Ch. Temperance Soc., N. Y.
- HUNTER, James Wilson** (Lex.), 211 North Fort Thomas Ave., Fort Thomas, Ky.—R. S. Andrew's Ch., Jan., 1930.— b. Baltimore, Md., Apr. 4, 1904; s. William Curtis Hunter and Beryl Gertrude (Wilson). Pub. and Prep. Schs., Baltimore; Baltimore City Coll., 1921; John Hopkins, B.A., 1925; V. T. S., 1928, B.D. D—June, 1927. P—May, 1928, Bp. Murray. m. Nancy McCormick Wattles, Oct. 18, 1928.
- HUNTER, John Merritt** (A.), Delhi, N. Y.—R. S. Joh. Ch., July, 1926.— b. Warren, Pa., Feb. 18, 1880; s. Henry F. Hunter and Clara R. (Merritt). Harv., A.B., 1904; Colmb. P.—Grad., 1906; G. T. S., 1906. D—1906, P—1907, Bp. Whitehead. m. Grace Greenwood, Youngstown, O., 1907. F. S. Agnes Ch., St. Mary, Pa., and S. Mart. Ch., Johnsonburg, Pa., 1906; Asc. Ch., Bradford, Pa., 1909; Cur. Trin. Ch., Toledo, O., 1909-12; R. S. Luke Ch., Marietta, O., 1912-18; Dean Toledo Conv., 1911-12; Soc. Serv. Cmssn. So. O., 1914-17; Exec. Field Secy. Rel. Educ., Dio. R. I., 1921-25; R. S. Luke Ch., E. Greenwich, R. I.; P-in-C. All SS. Ch., Syracuse, N. Y.; Chrmn. Com. on Week-day Instr., Prov. New Eng., 1923-24.
- HUNTINGTON, Charles Edward** (Ariz.), R. F. D. 2, Box 193, Tucson, Ariz.—Chapl. S. Luke's in the Desert, Tucson, and pastor to the sick of Pima Co., 1929.— b. Athol, Mass., Apr. 16, 1877; s. Charles Huntington and Mary Elizabeth (Perkins). Nash., 1909. D—1908, P—1909, Bp. Weller. m. Margaret Clarke Marshall, Wausau, Wis., Sept. 1, 1913. F. Vic. Mssn., Medford, Westboro, and Abbotford, Dio. Fond du Lac, 1909. Chapl. S. Joh. Home, Milwaukee, Wis.; R. S. Peter's Ch., West Allis, Dio. Mil., 1912; R. S. John's Ch., Burlington, Wis., 1919-26; Mssy. Ray and Hayden, Ariz., 1926-29. Editor of "Living Church Annual," 1919-26.
- ✱**HUNTINGTON, Rt. Rev. Daniel Trumbull**, Anking, China.—U. S. add., 966 Asylum Ave., Hartford, Conn.—Bishop Dist. of Anking, China, 1912.— b. Norwich, Conn., Aug. 4, 1868; s. Robert Watkinson Huntington and Jane Lathrop (Trumbull). Ya., B.A., 1892; Berk., D.D., 1912. D—1895, Bp. John Williams, P—1896, Bp. Graves. Con. Bp., March 25, 1912, by Bpp. Graves, Roots, Molony (Chekiang), Cassells (W. China). m. Virginia E. Haist, Dec. 8, 1916. F. Mssy. Hankow, 1895-01; Mssy. Ichang, 1901-11. Mem. Chung Hwar Shen Kung Hwei. Chrmn. Com. on Rel. Educ.; Chrmn. Com. on New Dioc. Acting Chrmn. on Revision of the Prayer Book. Author: "Chinese Primer" (1905); "Practice of the Presence of God" (1906); Manuals of Instruction in Preparation for Admission as Catechumens, Baptism and Confirmation (1922-23).\*
- HUNTINGTON, David Crosby** (A.), 2 So. Main St., Mechanicsville, N. Y.—R. S. Luke Ch., Mechanicsville, and S. Geo. Clifton Park, Mar., 1921.— m. In-C. S. John's, Stillwater, July, 1928.— b. Auburn, N. Y., 1873; s. Henry Smith Huntington and Geneva (Crosby). De Veaux and Union Sch., Niagara Falls; Hob., B.L., 1895, B.A., 1896, M.A., 1899; G. T. S., 1899. D—1899, P—1901, Bp. Walker. m. Ethel Louisa Ledebor, May, 1918. c., daughters, two. F. M. in-C. Trin. Ch., Canaseraga, N. Y., 1899-1900; Cur. S. Thos. Ch., Brooklyn, N. Y., 1900-02; R. All SS. Ch., Syracuse, N. Y., 1902-06; R. S. Paul Ch., Richmond, Ind., 1906-10; R. S. Paul Ch., Watertown, 1910-13; Archd. Western Mich., 1913-17; R. S. Paul Ch., Grand Rapids, Mich., 1917-19; R. Ch. Gd. Shpd., Barre, Vt., 1919-21.
- HUNTINGTON, George** (N. H.), Amherst, N. H.—Retired on account of permanent physical disability, Oct., 1926.— DeLanc. Div. Sch. D—1902, P—1904, Bp. Walker. m. Elizabeth Ray, Sept. 22, 1908. F. R. S. Jas. Ch., Hammondsport, N. Y., 1902-05; Asst. S. Paul Ch., Buffalo, N. Y., 1905-06; S. Paul Chap. (Trin. Par.), N. Y. C., 1906-07; R. Gr. Cathd., Indianapolis, 1907-09; R. Trin. Ch., Niles, Mich., 1909-16. Began S. Paul Mssn., Dowagiac, Mich., 1911; contin. In-C. until organized as a Par., 1914; Asso. R. S. Luke's Ch., Phila., Pa., 1916-17; R. Trin. Ch., Claremont, and Union Ch., W. Claremont, N. H., 1917-26.
- HUNTINGTON, James O. S.**, West Park, N. Y.—Prof., Order Holy Cross, 1884.— b. Boston, Mass., July 23, 1854; s. Frederick Dan Huntington and Hannah Dane (Sargent). Harv., A.B., 1875; S. Andr. Div. Sch., 1876-79. D—1878, P—1880, Bp. Huntington. F. Asst. Calv. Mssn., Syracuse, N. Y., 1876-81; Ho. Ch. Mssn., N. Y. C., 1881-89; Supr. O. H. C., 1884-88, 1897-1907, 1915-18 and 1921-24. Author: "How to Preach a Mission," "The Work of Prayer," "Bargainers and Beggars."\*
- HUNTINGTON, M. Paul St. Agnan** (A.), Christ Church Rectory, Red Hook, N. Y.—R. Chr. Ch., Red Hook, and All SS. Chap., Upper Red Hook, also P-in-C. S. Luke's Chap., Clermont, Sept., 1931.— b. Malden, Mass., Aug. 26, 1882; s. Rev. George Putnam Huntington and Lilly St. Agnan (Barrett). Harv., 1902-04; Worcester Poly., 1906-07; E. T. S., B.D., 1914-18. D—1917, Bp. Lawrence, P—1918, Bpp. Lawrence and Babcock. m. Lona Marie Goode, Sept., 1922. F. Asst. S. Paul Ch., Boston, Mass., 1917-21; P-in-C. All SS. Ch., Norton, Va., 1921-25; P-in-C. S. John Ch., Little Hill, Del., 1925-27 and 1930; P-in-C. S. Mark's Ch., Millsboro; S. Geo. Chap., Indian River, 1925-31, and All SS. Ch., Delmar, Del., 1927-31.
- HURD, Frederick Charles Prentiss** (P.), 101 Clay Ave., Jeannette, Pa.—R. Ch. of the Advent, Jan., 1929.— b. Sewickley, Pa., April 10, 1888; s. Edward Nelson Hurd and Mary Elizabeth (Rial). Phila. Div. Sch., 1923. D—1923, P—1923, Bp. Mann. m. Elizabeth Hall Slack, June 14, 1923. F. R. Ch. Advent Jeannette, Pa., 1923-25. Dir. Colegio Episcopal de San Pablo and In-C. Amer. Congregation, S. Paul Ch., Camaguey, Cuba, 1925-28. Cur. Chr. Ch., Yonkers, N. Y., Sept.-Dec. 31, 1928.
- HURD, Mason** (W. Ma.), 20 Foster St., Palmer, Mass.—Vic. S. Mary's, May, 1931.— b. Clearspring, Md., Jan. 21, 1887; s. George Whitfield Hurd and Annie Elizabeth Sprecher (Draper). Wash. and Lee Un.; Pa. Coll., B.S.; Un. of Ill., M.A.; G. T. S., 1930. D—1930, P—1931, Bp. Manning. m. Miss Ruth Elizabeth Baxter, Jan. 6, 1931.
- HURLBUT, George W.** (W. N. C.), Chaptico, Md.—Non-Par.—\*
- HURSH, Leonard Clement** (Q.), 120 No. 12th St., Quincy, Ill.—Vic. Ch. of the Gd. Shpd., May, 1926.— Can. Cathd. S. John, 1926.— b. Phila., Pa., Feb. 18, 1888; s. Joseph Barnes Hursh and Adelaide (Hartley). Phil. Div. Sch., 1913; Nash.; Sea. D—1917, P—1919, Bp. Tyler. F. P-in-C. S. Mark Ch., Towner, N. D.; S. Paul



- Ch. Rugby and Gr. Ch., York, N. D., 1917-20; Vic. Canton, Lewiston and Farmington, Fulton Co., Ill., 1921-26.
- HURST, Edwin Wm.** (N. C.), Walnut Cove, N. C.—P-in-C. Chr. Ch. Walnut Cove and Trin. Ch., Mount Airy, 1932—D—Sept., 1929, P—June, 1930, Bp. Cheshire. F. P-in-C. S. Joseph's, West Durham, N. C., 1930.\*
- HUSKE, Bartholomew Fuller** (E. C.), Kinston, N. C.—R. S. Mary's Ch., May, 1930—b. Fayetteville, N. C., Aug. 15, 1884; s. Alexander Strange Huske and Margaret (Fuller). Un. N. C. A.B., 1903; Un. So., 1905-08; Un. So. Cal. D—1908, P—1909, Bp. Strange. F. R. S. Paul Ch., Greenville, N. C., 1908-10; R. Chr. Ch., New Bern, N. C., 1910-17; Chapl. U. S. Naval Hosp., Norfolk, Va., 1917-30.
- ✦**HUSTON, Rt. Rev. S. Arthur**, Room 512, Burke Bldg., Seattle, Wash.—Bishop of Olympia, May, 1925—b. Cincinnati, O., Dec. 10, 1876; s. Simeon Ashley Huston and Matilda (Bogen). Ken. Coll., B.A., 1900, D.D., 1925; Bex., 1903. D—1903, P—1904, Bp. Vincent. Elected Bishop of Olympia by Convention of said Diocese, Feb. 3, 1925. Con. Bp. St. Mark's Ch., San Antonio, Texas, May 15, 1925, by Bpp. G. H. Kinsolving, Capers, Stevens, Shayler, Quin, Moore, Seaman. m. Dorothea J. Brotherton, Detroit, Mich., Oct. 4, 1911. F. Cur. Trin. Ch., Columbus, O., 1903-07; Cur. S. Paul Cathd., Detroit, Mich., 1907-13; R. S. Mark Ch., Cheyenne, Wyo., 1913-19; R. Chr. Ch., Baltimore, Md., 1919-21; R. S. Mark's Ch., San Antonio, Tex., 1921-25; Pres. Coun. Adv. Wyo., 1913-19; Chrmn. Exam. Chapls. Wyo., 1916-19. Chrmn. Bd. Rel. Educ., Wyo., 1913-19. Pres. Wyo. St. Educ., 1917-19; Mem. Dioc. Coun. Dio. Md., 1919-21; Mem. of Dioc. Exec. Bd. Chrmn. of Dept. Soc. Serv. Chrmn. Dept. Serv. and Stewardship; Secy. Stndg. Com., Secy. Bp. and Stndg. Com., Exec. Secy. Dio.; Mem. Exec. Coun. Seventh Prov. Dep. Gen. Conv., 1922, all Dio. W. Tex.
- HUTCHINS, Frank Hillard** (N. Y.), Res., St. Mary's Convent, Peekskill, N. Y., N. Y. add., 535 W. 113th St., N. Y. C.—Asst. S. Mary's Convent, Oct., 1931—b. Phila., Pa., May 1, 1903; s. Harry Hutchins and Emilie Thompson (Hilliard). H. Sch., Urbana, Ill.; Un. Ill., A.B.; Northwestern Un.; G. T. S., 1923. D—1928, Bp. Stires. P—1929, Bp. Griswold. F. Cur. Gr. Ch., Oak Park, Ill., 1929-31.
- HUTCHINSON, Charles Samuel**, 59 Washington St., Newport, R. I.—R. Ch. of S. John the Evang., 1929—b. Lowell, Mass., Mar. 22, 1871; s. Charles Carroll Hutchinson and Julia Minard (Allen). S. Stph. Coll., D.D., 1913; G. T. S., 1896. D—1896, Bp. Lawrence, P—1897, Bp. Scarborough. F. Cur. All SS. Ch., Ashmont, Mass., 1896-98; S. Luke Ch., Chelsea, Mass., 1898-05; S. Clem., Phila., 1905-20; Dean All SS. Cathd., Milwaukee, Wis., 1920-29. Dep. Gen. Conv., 1925, 28.
- HUTCHINSON, Edward** (F. L.), The Vicarage, Green Bay, Wis.—P-in-C. Blessed Sacrament—b. England. D—Apr., 1926, Bp. T. N. Morrison. F. Mem. Ch. Army, Eng.; D-in-C. S. Paul's, Creston, Ia.\*
- HUTCHINSON, Elmore E.** (A.), Morris, N. Y.—R. Zion Ch., 1918—b. Wyoming, N. Y., 1871; s. Mark Hutchinson and Elida (Gould). Wms. B.A., 1898. D—1915, P—1916, Bp. R. H. Nelson. m. Josephine Lewis, Troy, N. Y., 1899. F. taught High Sch., 16 yrs.; Brotherhood Wk.; Secy. B. S. A.; Presby.; R. S. Pet. Ch., Brush-ton, and S. Thos. Ch., Lawrenceville, N. Y., 1914-18; Secy. Treas. Archdy., Susquehanna, 12 yrs.; Exam. Chapl.; Mem. Bd. Mssns. Dio. Albany, 7 yrs.
- HUTCHISON, Charles Edward** (N'k), 16 Prospect Terrace, E. Orange, N. J.—R. Chr. Ch., 1906—b. Boston, Mass., Sept. 29, 1872; s. Charles Edward Hutchinson and Mary Anne Elizabeth (Sargent). Harv., B.A., 1893; Epis. Theol. Sch., B.D., 1897. D—1897, Bp. Lawrence, P—1898, Bp. H. C. Potter. m. Louise H. Kendall, Cambridge, Mass., 1902. F. Cur. Calv. Ch., N. Y. C., 1897-99; R. Gr. Ch., Avondale, Cincinnati, O., 1899-02; Vic. Ch. Asc., Boston, Mass., 1902-06; Archd., Newark, 1925-29. Chrmn. Bd. Soc. Serv. Dio. Newark, 1911-20.
- HUTT, Robert Bines Woodward** (Conn.), Hartford, Conn.—Professor, Psychology, Trinity College, 1927—b. Glen's Mills, Pa., Nov. 13, 1886; s. William Henry Hutt and Josephine Elizabeth (Smith). Un. Pa., B.Sc., 1909, M.A., 1911; G. T. S., 1914; Un. Pa., Ph.D., 1924. D—1914, Bp. Rhinelander, P—1914, Bp. Thomas. m. Florence Duncan Spruance, Sheffield, Ala., Apr. 12, 1915. c. daughter. F. R. S. Mark Ch., Casper, Wyo., 1914-18; U. S. Army, 1918-19; Instr. Dept. of Psych., Un. Pa., 1919-24; R. S. John's Par. and S. John's Settlement House, Northern Liberties, Phila., 1919-21; Psychologist, Montgomery School, 1921-23; Assoc. R. All SS. Ch., Wynnewood, Pa., 1921-23; R. Ch. Our Saviour, Jenkintown, Pa., 1923-26. Mem. Dept. Relig. Educ. and Chrmn. Com. on Week-day Relig. Educ. Dio. Pa., 1924-26; Exec. Council, Dio. Pa., 1925, 26; Mem. Mssy. Com., Conv., Norristown, Pa., 1925-26.
- HUTTON, Norman** (Ma.), 606 Washington St., Wellesley, Mass.—R. S. Andr. Ch.—, and R. Emer. S. Chrys. Ch., Chicago—, b. Baltimore, Md., June 20, 1876; s. Richard Graham Hutton and Frances (Meeker). Hob., S.T.D.; G. T. S. D—1905, P—1906, Bp. Burgess. m. Anne Butler, June 20, 1905. F. R. S. Chrys. Ch., Chicago, Ill.
- HUTTON, Samuel Janney** (Conn.), Salisbury School, Salisbury, Conn.—Master Salisbury Sch., Sept., 1929—b. Brookeville, Md., Mar. 12, 1897; s. Ulric Hutton and Mary Brooke (Janney). Brookeville Acad.; Sherwood High Sch.; Earlham Coll., B.A., 1917; Colmb., M.A., 1924; Kings Coll., Cambridge; G. T. S., 1923. S.T.B., 1924. D—1923, Bp. Davenport, P—1923, Bp. Freeman. F. Instr. in Scriptures, Wm. Penn Charter Sch., Phila., and P-in-C. S. Mary's Par., Mohegan Lake, N. Y., 1923-27; Headmaster, S. Paul's Sch., Mt. Washington, Md., 1927-29.
- HYATT, Frederick Stuart** (Fla.), Green Cove Springs, Fla.—R. S. Mary Ch., Green Cove, Springs, and S. Marg. Ch., Hibernia, Fla., 1924—b. Windsor, Eng., May 16, 1863. Eton Coll., Eng. D—1907, Bp. Weed, P—1911, Bp. Wells. F. Wenatchee, Wash.
- HYATT, Harry Middleton**, 114 E. 76th St., N. Y. C. D—1920, Bp. Fawcett.\*
- HYDE, Arthur Penrhyn Stanley** (N. Y.), Res., 80 Greenridge Ave., White Plains, N. Y.; Off., 719 W. 179th St., N. Y. C.—R. Holyrood Ch., Jan., 1927—b. Newark, N. J., Oct. 17, 1875; s. Ralph Mead Hyde and Mary Seaman (Trustlow). Grad. U. S. M. A., West Point, 1900; Distinguished Grad. Coast Art. Sch., 1907. D—1912, Bp. Keator, P—1922, Bp. Morris. m. Lena Ralston, Viele, N. Y. C., July 24, 1907. c. two adults. F. Mssy. Wrk., Soldiers, Ft. Adams, R. I., 1910; Lay-R-in-C. Mssn. Gd. Shpd., Ft. Flagler, Wash., 1910-12; D-in-C. S. Paul Ch., Port Townsend, Wash., 1913, also S. Olaf's Mssn., Nordland, Wash., 1912-13; D-in-C. S. Clem. Ch., Seattle, Wash., 1914-15, and Hon. Cur., 1915-22; In-C. Welfare, Educational and Morale activities of all U. S. Troops, Canal Zone, 1919-22; also Asst. S. Luke Ch., Ancon, C. Z., 1919-22; R. Ho. Trin. Ch., Lincoln, Neb., 1922-23; R. S. Pet. Ch., Peekskill, N. Y., 1923-26. Del. Mssy. Coun., 8th Dept., Dio. Olympia, 1912; Mem. Dioc. Soc. Serv. Cmssn. Olympia, 1911-17; Dioc. Bd. Rel. Educ., Olympia, 1914-17; Pres. Canal Zone Assn. of Army and Navy Chapls., 1921-22; Mem. Dioc. Exec. Coun. and Chrmn. Dept. Stewardship and Service, Dio. Neb., 1923; Chrmn. Dioc. Ch., Serv. League, Neb., 1923; Cadet, 2nd Lt., 1st Lt., Major, Lt.-Col. and Col., U. S. Army, 1896-1922. Retired, 1922. Served in A. E. F. as Col. of Field Art.
- HYDE, Henry Neal** (S. O.), 610 Fourth St., Portsmouth, O.—R. All SS. Par., 1930—b. Syracuse, N. Y., Feb. 26, 1873; s. Salem Hyde and Anne (Cheney). Phillips Acad., Andover, 1890-91; Yale, B.A., 1895; N. Y. Law Sch., 1897-98; G. T. S., 1900-02; Camb. Un., Eng., 1903. D—1902, P—1903, Bp. Huntington. m. Madeleine Van Zile, N. Y. C., June 1, 1904. F. Attorney-at-Law, N. Y. Y., 1898; Lay-Asst. Ch. Ho. Commun., N. Y. C. 1900-02; Cur. Trin. Ch., Syracuse, N. Y., 1902; R. same, 1903-09; R. Chr. Ch., Little Rock, Ark., 1909-15; R. S. Phil. Par., Joplin, W. Mo., 1916-18; Archd. S. W. Missouri, 1916-18; R. S. Paul's-by-the-Lake, Chicago, Ill., 1918-27; Exec. Secy. Dio. W. Mo., 1927-30. Exam. Chapl., Dio. C. N. Y., 1905-09; Exam. Chapl. Ark.,

1909-15; Mem. Stndg. Com. Ark., 1911-15; Pres. same, 1915; Dep. Gen. Conv., 1910, 1913; Secy. Prov. Syn. S. W., 1914-18; Judge Court Review Prov. S. W., 1910-18; Exam. Chapl. W. Mo., 1916-18; Mem. Delta Kappa Epsilon; Mem. Sons Amer. Revolution; Four Minute Man, 1917-18; Mem. Bishop and Council, Dio. Chicago, 1925; Chrmn. Dept. Soc. Ser., Dio. Chicago, 1925-26; Secy. Dio. W. Mo., and Mem. Exec. Coun., 1927-30. Mem. Field Dept., Dio. S. O., 1931—; Assoc. Secy. Field Dept. Natl. Coun., 1931—.

**HYDE, Thomas Alex.**, 3009 Albany Crescent, N. Y. C.\*

**HYDE, Thomas Alfred** (N'k), 176 Palisade Ave., Jersey City, N. J.—Chapl.-Supt. Chr. Hosp., Jersey City, 1919—; b. Bloomfield, N. J., Nov. 2, 1879; s. John Hyde and Jane Hyde. G. T. S., B.D. D—1905, P—1906, Bp. Lines. m. J. Estelle D. Volk, S. Geo. Ch., Brooklyn, N. Y., Oct. 17, 1906. F. Cur. S. Paul Ch., Paterson, N. J., 1905-09; R. S. Mary Ch., Jersey City, N. J., 1909-19. Mem. Bd. Rel. Educ., Dio. Newark.

**HYDE, William** (Ma.), 348 Commercial St., Weymouth, Mass.—Harv., B.A., 1881; E. T. S., B.D., 1884. D—1884, P—1885, Bp. Paddock. F. R. Trin. Ch., Weymouth, Mass. Author: "Natural System of Elocution and Oratory"; "The Functions of the Brain."\*

**HYSLOP, John William** (U.), 327 23rd St., Ogden, Utah.—R. Ch. Gd. Shpd., 1917—; b. Glasgow, Scotland, Jan. 7, 1861; s. John Hyslop and Mary (Purcell). S. Mark's Sch., Salt Lake City; S. Stph. Coll., B.A., 1887; G. T. S., 1890. D—1890, Bp. Leonard, P—1890, Bp. Wingfield. m. (1) Isobel Campbell Turner, June 3, 1891 (died Mar. 6, 1903); (2) Grace Mildred Baum, May 23, 1906. F. R. Virginia, Nev., 1890-92; Carson City, Nev., 1892-95; Ashtabula, O., 1895-1900; Tiffin, O., 1900-06; R. S. Mark Ch., Aberdeen, S. D., 1906-17.

## I

**IDLE, Harry** (W. N. Y.), Lansing, Mich.—Non-Par.—De Lancy Div. Sch., 1906. D—1905, P—1906, Bp. Olmsted. F. R. Chr. Ch., Trumansburg, N. Y.; Cuba, N. Y.; R. S. Luke Ch., Rochester, N. Y.; R. Cross Ch., Ticonderoga, N. Y.\*

✦ **INGLEY, Rt. Rev. Fred**, Off., 1313 Clarkson St., Res., 1151 Pearl St., Denver, Colo.—Bp. Coadj. Dio. Colorado, 1921—Pres. Province of Northwest, 1929—. b. England, Nov. 20, 1878; s. Albert Ingley and Mary (Bloomer). Phil. Div. Sch., 1906, S. T. D., 1921; Colorado (Coll., D.D., 1928. D—1906, P—1907, Bp. Whitehead. Con. Bp. Coadj., June 11, 1921, by Bpp. Tuttle, Whitehead, I. P. Johnson, Thomas, Shayler, Beecher, m. Edith M. Hansen, Kenosha, Wis., June 9, 1909. F. R. S. Mary Ch., Braddock, Pa., 1906-08; R. S. Matth. Ch., Kenosha, Wis., 1908-17; R. S. Mark Ch. Denver, Colo., 1917-21. Dep. Gen. Conv., 1916, 19.

**INSLEY, Levin Irving** (E.), The Rectory, Cecil Ave., North East Md.—R. S. Mary-Anne's Par.—; b. Bivalve, Md., Nov. 22, 1882; s. Geo. D. Insley and Susan Priscilla (Horseman). Salisbury H. Sch., 1900; W. Md., B.A., 1904; V. T. S., 1908. D—1908, P—1909, Bp. Adams, m. Sadie B. Waddell, Sept. 22, 1910. F. R. E., Newmarket and Vienna, Md.; R. Ch. Redeem., Eagle Pass; R. Ch. S. Joh.-by-the-Sea, Tampa, Fla., 1921; R. S. Luke Par., Church Hill, Md., 1921.

**IRISH, George M.** (W. N. Y.), Cranberry Lake, N. Y.—Retired—R. Emer. Trin. Ch., Lancaster, N. Y., 1922—; Hob., B.A., 1884; G. T. S. S.T.B., 1889. D—1888, P—1889, Bp. Doane. F. In-C. S. Andr. Ch., Norwood, N. Y., 1888-89; R. Zion Ch., Colton, N. Y., 1889-1900; Lect. on Eccles. Pol. and Canon Law, De Lancy Div. Sch., Geneva, N. Y.; R. Trin. Ch., Lancaster, N. Y., 1900-22.\*

**IRWIN, John William** (Pa.), 141 Walnut Lane, Phila., Pa.—Asst. Grace Ch., Gowen Ave., Mount Airy—and Asst. Sec., Dept. Publicity, Natl. Coun. Editor "The Church at Work." D—1927, P—1929, Bp. Garland. Author: "Publicity for the Church."

**IRWIN, Phillip Sidney** (Pa.), 234 East Queen Lane, Phila., Pa.—Chapl. Consumptive Home, City Mssn., Chestnut Hill, 1921—. b. Co. Wick-

low, Ireland, Dec. 30, 1864; s. Rev. Henry Irwin and Susanna (Bewley). S. Columbas Coll., Dublin; S. Edw. Sch., Oxford; Ely Theol. Coll., 1887. D—1888, Bp. Churton, P—1889, Bp. of Nassau, m. Lelia Effie Moss, Apr., 1900. F. Cur. S. Patr., Eleuthera, 1888-89; R. San Salvador, Cat. Island, 1890-94, Dio. of Nassau; I. Seir-Kyran, Dio. of Ossory, 1894-98; R. Kin-nity, Dio. of Kilalloe, King's Co., 1898-1903; S. Joh. Ch., Harbour Island, Dio. Nassau, 1903-08; P. in-C. Chr. Meml. Ch., Pomfret, 1908; R. Chr. Ch., Pomfret, 1909-16; Archd. Colored Work, S. Fla., 1916-21.\*

**IRWIN, William Geiger** (Md.), 225 S. Cherry St., Richmond, Va.—R. S. Andr. Ch., 1927—. b. Baltimore, Md. Joh. Hop. Un.; Un. Chicago; Y. T. S., 1916; Md. Inst. Sch. of Art and Design. D—1916, P—1917, Bp. Murray. F. Supt. Newsboys' Assoc., Baltimore, Md.; Civil Engr. (Map Specialist); Asst. Min. S. Pet. Ch., Ellicott City, Md., 1916-18; Asst. R. S. Andr. Ch., Richmond, Va., 1918-27.

**ISHERWOOD, Percy** (M.), Bay City, Mich.—R. Gr. Ch., 1924—. Montr. Dio. Theol. Coll., 1909; McG., B.A., 1908. D—1909, P—1910, Bp. Mills. F. In-C., Bannockburn, Ont., 1909-10; Cur. S. Phil. and S. Jas. Ch., Hamilton, Ont., 1910-11; 1st Asst. S. Jas. Ch., Buffalo, and Cur. in-C. Ch. Ho. Commun., Buffalo, N. Y., 1911-14; R. S. Joh. Ch., Mt. Morris, N. Y., 1914-23.

**ITO, J. Yasoji** (Brazil), Caixa, 2878 Sao Paulo, Brazil.—In-C. Japanese Missions, Sao Paulo, 1928—. D—; P—April, 1928, Bp. Thomas.\*

**IVIE, Joseph Henry** (N. Y.), 1925 7th Ave., N. Y. C.—Chapl. Fire Dept., N. Y. C., 1911—; Chapl. The Tombs, 1916—; Children's Hospital, Randall's Island, N. Y. C.—; b. N. Y. C.; s. William Ivie and Catherine (Greene). S. Stph. Coll., B.A., M.A., 1892; Phila. Div. Sch., 1894. D—1894, P—1896, Bp. Littlejohn. m. (1) Mary Enid Schuyler, Kenyon, 1895; (2) Jessie Healey, 1923. F. Vic. S. Jos. Ch., Queen's, L. I., 1894-97; Trin. Ch., Fishkill, N. Y., 1897-1908; Vic. S. Barth. Chap., N. Y. C., 1908; Vic. S. Andr. Ch., N. Y. C., 1910-16.\*

**IVIE, William George** (L. I.), 65 Consolvea St., Brooklyn, N. Y.—R. Gr. Ch., Brooklyn, 1891—. S. Stph., B.A., 1886, M.A., 1889; G. T. S. D—1889, P—1890, Bp. Potter. F. Asst. All SS. Ch., Hoosac, N. Y., 1889-91.\*

✦ **IVINS, Rt. Rev. Benjamin Franklin Price**, 2275 N. Lake Drive, Milwaukee, Wis.—Bp. Coadj. Dio. Milwaukee, May 7, 1925—. b. South Bend, Ind., Oct. 6, 1884; s. Elbert Thomas Ivins and Lucinda (Hart). Valparaiso Un., A.B., 1912; Nash., 1907, D.D., 1921, LL.D., 1931; Un. Wis., A.M., 1918; D—1909, P—1910, Bp. White. Con. Coadj. Bp. of Milwaukee May 7, 1925, by Bpp. Webb, Weller, Griswold, McCormick, Fawcett, White, Gray, Longley, Anderson, m. Sarah Seeber, Waterloo, Wis., May 26, 1908. F. R. S. Thos. Ch., Plymouth, Ind., 1909-13; Master Howe Sch., Howe, Ind., 1913-15; R. Chr. Ch., Gary, Ind., 1915-16; R. S. Luke's Ch., Kalamazoo, Mich., 1916-21; Pres. and Dean, Theol. Sem., Nashotah, Wis., 1921-25. Spec. Lect. Sociology, Nash., 1917-18; War service six mos.; Commnd. Chapl., rank of Major, O. R. C., 1926; Dep. Gen. Conv., 1916, 1919. Editor in Chief: "The American Missal," Morehouse Pub. Co.; 1931. Author: "Prayers for Men and Boys," Morehouse Pub. Co., 1931.

## J

**JABINE, Louis** (Md.), 4215 Vermont Ave., Baltimore, Md.—R. S. James', Irvington—. b. Yonkers, N. Y., Oct. 2, 1893; s. Theodore Louis Jabine and Florence M. (Gregg). Pub. Schs., Yonkers; Colomb., A.B.; Ch. Div. Sch. Pac.; Berk. D—1921, Bp. Page, P—1923, Bp. Burgess. m. Rachel Florence Sells, 1921. F. R. S. Paul Ch., Aurora, N. Y.\*

**JACKSON, Charles Edwards** (W. M.), 28 Prospect Ave., N. E., Grand Rapids, Mich.—Dean S. Mark's Pro-Cathd., Grand Rapids, 1922—. b. East Boston, Mass., Apr. 14, 1878; s. Henry Jackson and Annie Martha (Saker). Harv., B.A., 1902; E. T. S., B.D., 1904. D—1904, P—1905, Bp. Lawrence, m. Mary Roberta Sparklin, Feb. 22, 1909. F. Asst. Ch. Epiph., N. Y. C., 1904-06; Vic. Chr. Ch., Newark, N. J., 1906-07;

- R. S. Joh. Ch., E. Boston, Mass., 1907-12; R. Ch. Ascen., Fall River, Mass., 1912-22.
- JACKSON, Charles Percival** (S. F.), Homestead, Fla.—R. S. Joh. Ch., Homestead, Fla.\*
- JACKSON, F. T.** (Minn.), Pipestone, Minn.—In-C. S. Paul's Ch.—
- JACKSON, John Charles** (Cal.), San Francisco, Cal.—Non-Par.— b. London, Eng., Apr. 27, 1889; s. Alfred John Jackson and Matilda Louise (Corney). Ch. Div. Sch. D—1916, Ep. Nichols. Vic. S. John. Ch., Goldfield, Nev.\*
- JACKSON, John Herbert**, 59 Cabot St., Hartford, Conn.—S. Andr. Ch.— D—1901, Ep. Brewster, F. M-in-C. Chr. Ch., East Haven, Conn., 1901; R. S. Paul Ch., Bantam, Conn.\*
- JACKSON, John Long** (N. C.), 1500 E. Seventh St., Charlotte, N. C.—R. S. Mart. Ch., 1914— b. Baltimore, Md., Mar. 28, 1884; s. Edward Thornton Jackson and Helen M. (Long). Epis. High Sch., Alexandria, Va.; Joh. Hop. Un., B.A., 1905; V. T. S., 1908. D—1908, Ep. Paret, P—1909, Bp. Harding, m. Eleanor Crawford, June 18, 1913. F. Asst. Trin. Ch., Tousey, Md., 1908-09; Asst. S. Paul Ch., Baltimore, Md., 1909-10; R. Emman. Ch., Harrisonburg, Va., 1910-14.
- JACKSON, Joseph Frank** (O.), Gates Mills, O.—Vic. S. Christopher's-by-the-River, Jan., 1927 — b. Knottlingly Yorks, Eng., June 2, 1859; s. John Jackson and Anne Allen (Frank). Grm. Sch., Firth Coll., Sheffield, Eng.; London Un.; Rotheram Coll., Eng., 1885; Alma Coll., D.D., 1919. D—1903, P—1903, Bp. Davies. m. Nellie B. Kellogg, Apr. 14, 1902. F. P-in-C. Ho. Trin. Mssn., Belding, Mich.; R. Saginaw, Mich.; R. S. Joh. Ch., Alma, Mich., 1910-21; R. S. Jas. Ch., Wooster, O., 1921-26; P-in-C. S. Paul Ch., E. Cleveland, O., 1926-27.
- JACKSON, Nathaniel Jethro** (Lib.), Caldwell, Monrovia, Liberia, W. Africa—R. S. Peter's Ch., Caldwell, Dec., 1926— b. Cape Palmas, Liberia, W. A., Sept. 7, 1897; s. William Henry Jackson and Ellen E. (Ridgley). Cape Palmas Sem.; Coll. West Africa; Cuttington Div. Sch., L.Th. D—May, 1925, Ep. Gardiner, P—May, 1926, Bp. Campbell.
- JACKSON, Oral Virgil** (Mo.), P. O. Box 528, Rolla, Mo.—M-in-C. Chr. Ch., Oct. 1931— b. Davis Co., Ind., Oct. 22, 1895; s. Thomas Jackson and Lucy Anne (Taylor). H. Sch., Worthington, Ind.; DePauw Un., B.A.; N. W. Un., M.A.; Un. Chicago; Garrett Biblical Inst., B.D. D—Dec., 1931, Bp. Scarlett, P—June, 1932. F. Prof. and Head, Dept. of Bible and Religion, Cornell Coll., Mount Vernon, Ia., 1926-31.
- JACKSON, Otis Goodwin** (S. O.), 4019 Gilmore Ave., Cincinnati, O.—M-in-C. S. Mark's Ch., Oakley, Cincinnati, Oct., 1931— b. Medford, Mass., Sept. 1, 1902; s. Henry Clinton Jackson and Clara Wild (Goodwin). Medford H. Sch.; Phillips Acad., Andover; Dart., A.B., 1924; U. T. S.; E. T. S., B.D., 1928. D—June, 1928, Bp. Slattery, P—Dec., 1928, Bp. Anderson. m. Arline Moseley Hayden, Nov. 24, 1928. c. two. F. Asst. S. Paul's, Chicago, Ill., 1928-31.
- JACKSON, Robert Wayne** (Tenn.), Texas City, Tex.—In-C. S. George's Ch.— b. Atlanta, Ga., June 14, 1903; s. Wm. Andrew Jackson and Gertrude Lillian (Smith). Boys' H. Sch., Atlanta; Un. So., B.A.; G. T. S., 1927. D—1927, Bp. Gailor, P—1928, Bp. Maxon. F. P-in-C. S. Peter's Ch., Nashville, Tenn.\*
- JACKSON, Roderick Humes** (Kyo.), Karasumani-dori, Shimotashi-noi, Kyoto, Japan.—Mssy. in Dio. Kyoto, Sept., 1927— b. Bennettsville, S. C., Feb. 12, 1900; s. John Murchison Jackson and Elizabeth Walker (Devall). Gram. Sch., Murchison; H. Sch., Bennettsville; Un. Va., B.A., M.A., 1921; V. T. S., B.D., 1924. D—1924, P—1925, Bp. Guerry. F. P-in-C. Chr. Ch., Charleston, S. C.
- JACKSON, William Dixon, Jr.** (Sal.), P. O. Box 403, Liberal, Kan.—Vic. S. Andrew's, Liberal, S. Augustine's, Meade and Elkhart, Nov., 1931 — b. Jersey City, N. J., Oct. 20, 1904; s. William Dixon Jackson and Elizabeth Agnes (Hill). Pub. Sch., Lincoln H. Sch., Drake's Bus. Coll., all Jersey City; Pace and Pace Inst., N. Y. C.; Colo. State Teachers Coll.; S. John's Coll., Greeley, Colo., Grad., 1931. D—Oct., 1931, Bp. Mize. m. Helen Castilla Kenny, Aug. 5, 1931.
- JACKSON, William H. R.** (E. C.), Aurora, N. C.—In-C. Ho. Cross, Aurora, S. John's, Bonnetton, Redeem., Edward, July, 1931— Un. So.; D—Apr., 1930, P—June, 1931, Bp. Darst.\*
- JACOBS, Allen** (Ma.), Duxbury, Mass.—P-in-C. S. John Evangelist and Trin., (Sea View), 1930 — b. Cambridge, Mass., Jan. 28, 1873; s. Bela Farwell Jacobs and Laura (Demmon). Harv., B.A., 1898; E. T. S., B.D., 1901. D—1901, P—1902, Bp. Lawrence. m. Lois Cleaveland Walker, Chicago, Aug. 14, 1903. c., daughters, two. F. Cur. Cathd. Our Merc. Sav., Faribault, Minn., 1901; Asst. S. Joh. Ch., Providence, R. I., 1901-03; R. S. Mary Ch., So. Portsmouth, R. I., 1903-07; Asst. Chr. Ch., Cambridge, Mass., 1907-08; R. Chr. Ch., Plymouth, Mass., 1908-16; Mssy. E. Okla., 1916-18; R. S. Luke's Ch., Des Moines, Ia., 1918-20; R. S. Joh. Ch., Logan, Utah, 1920-27; Dean Trin. Cathd., Reno, Nev., 1927-29. Exam. Chapt. (Mass.), 1916, (Utah), 1921; Chrmn. Coun. Advice, Nev., 1928-29. Author: "The Quality of Mercy."
- JAHN, LeRoy August** (W. N. C.), Morganton, N. C.—R. Gr. Ch. and Gr. Hospital and Nurses Training Sch., also P-in-C. Morganton Mssns. Dec., 1924— b. Chicago, Ill., Dec. 24, 1890; s. Karl Jahn and Sarah (Lovitt). Pub. Schs.; Rac. Coll.; Un. Chicago; Nash., 1915. D—1915, P—1916, Bp. W. W. Webb. m. (1) Dorothy Marion Harte, Aug. 11, 1918 (died Mar. 2, 1926); (2) Grace Weston Pearson, July 22, 1927. F. R. S. John's Ch., Elkhorn, Wis., 1917-23; R. S. Jas. Ch., Knoxville, Tenn., 1923. Mem. Bp. and Coun.; Chrmn. Christian Soc. Ser. Dept., Dio. W. N. C.; Chrmn. Soc. Ser. Dept. for city; Chapt. S. Barnabas Guild for Nurses; Chapt. St. Hospital for Insane. Leader Boy Scout Troop No. 1, Morganton.\*
- JAMES, Edward A.** (Minn.), St. Thomas Mission, Minneapolis, Minn.—P-in-C. S. Thos. Mssn., 1931— Sea. Div. Sch. D—Nov., 1929, P—Dec., 1930, Bp. McElwain, F. Asst. S. Philip's, St. Paul, Minn.\*
- JAMES, Fleming**, 4 Mansfield St., New Haven, Conn.—Prof. Literature and Interpretation of the Old Test., Berk. Div. Sch., 1921— b. Gambier, O., Jan. 11, 1877; s. Fleming James and Mary Ella (Duvall). Un. Pa., A.B., 1895, A.M., 1896, Ph.D., 1899; Phil. Div. Sch., 1901. D—1901, Bp. Whitaker, P—1902, Bp. Mackay-Smith. m. Rebecca Godwin, Reistertown, Md., June 10, 1902. Mem. Dept. Rel. Educ., Dio. Conn., 1931— F. M-in-C. S. Andr. Ch., Philadelphia, Pa., 1901-02; Mssy-in-C. Amer. Cong. Ch. Our Sav., Shanghai, China, 1902-06; M-in-C. S. Anna Ch., Philadelphia, Pa., 1906-12; R. S. Paul's Ch., Englewood, N. J., 1912-21. Exam. Chapt., Dio. Pa., 1909-12; Dio. Newark, 1914; Mem. Bd. Soc. Serv., 1913-16. Editor: Connecticut Churchman, 1924-27.
- JAMES, Paul Boynton** (Ol.), Res. 4808 37th Ave. N. E., Off., 4554 Brooklyn Ave., Seattle, Wash.—R. Chr. Ch., Seattle, and Stdt. Pastor Un. Wash., 1922— b. Des Moines, Ia., June 5, 1884; s. Amos D. James and Luette (Boytton). Boston Un.; State Un. Ia., B.A. D—1908, P—1909, Bp. Millspaugh. m. Grace Evelyn Small, Sept. 7, 1908. F. M-in-C. Wamego and Abilene, Kan., 1908; R. S. John's Ch., Abilene, Kan., 1909; Gen. Mssy., Las Vegas, Nev., 1911; R. S. Andrew's Ch. Amarillo, Tex., 1914; Gen. Mssy., Cheyenne, Wyo., 1916; R. Trinity Ch., Iowa City, Ia., and Stdt. Pastor State Un. Ia., 1918-22. Exam. Chapt. Dio. Olympia, 1923.
- JAMES, Roger C.** (S. O.), Durham, N. C.—National Relig. Training Sch., Durham— D—1904, Bp. Randolph. F. S. Andr. Ch., Cincinnati, O.\*
- JAMES, Sidney Thomas** (Ol.), 306 No. "K" St., Tacoma, Wash.—R. Chr. Ch., Sept., 1926— b. Birmingham, Eng., Dec. 9, 1884; s. Thomas James and Anne (Milleship). Un. Wash., A.B., 1907; Cam. Theol. Sch., B.D., 1910. D—1909, P—1910, Bp. Keator. m. Eleanor Betz, Aug. 8, 1926. F. All SS. Ch., Seattle, Wash.; U. S. Navy, Lt., Chapt. Corps, Mar. 10, 1919. Dean S. Luke Pro-Cathd., Tacoma, Wash., 1919-26. Secy. and Regis., Dio. Olympia, 1920; Exam. Chapt. Dio., 1916. Del. Gen. Conv., 1916, 22; Mem. Bp. and Council, 1920.\*
- JAMES, William Pence** (Q.), 407 E. 12th St., Chicago, Ill.—Non-Par.— Kan. Theol. Sch.,

- 1898; Highland Coll., Highland, Kan., B.A., 1890, M.A., 1898. D—1897, P—1898, Bp. Mills-paugh, m. Miss Vinnio Cross, Oct. 28, 1903. F. S. Paul Ch., Manhattan, Kan., 1897-01; Gr. Ch., Brookfield, Mo., 1901-03; R. S. Paul Ch., Marshalltown, 1903. Chrmn. S. S. Com., 1907-09; Dean, Cedar Rapids, Ia., Deanery, 1910-12; Dean, Dubuque Deanery, 1914-18; Dep. Gen. Conv., 1916-19; Treas. Dioc. Pension Fund Com., 1917-20; R. S. Joh. Ch., Mason City, Ia., 1912-20; R. S. Luke's Ch., Ft. Madison, Ia., 1920-24. R. Gr. Ch., Galesburg, Ill., 1924-26; Dean S. John's Cathd., Quincy, Ill., 1926. Mem. Stndg. Com., Dio. Quincy, 1927.\*
- JAMESON, Joseph** (F. L.), 800 S. 11th St., Green Bay, Wis.—Non-Par.— S. Stph. Coll., B.A., 1883, M.A., 1886; Nash., B.D., 1886. D—1886, P—1887, Bp. Brown. F. Antigo, Wis., 1886-87; Talladega, Ala., 1887-89; R. Ho. Nativ. Ch., Jacksonport, Wis.\*
- JAMISON, Hugh Burns McCready** (S. Fla.), Winter Haven, Fla.—R. S. Paul's Ch., Oct., 1929—. b. Donaghadee, Ireland, Oct. 3, 1833; s. Joseph Jamison and Elizabeth (McCready). Wm. and Mary Coll., 1905-07; V. T. S., 1910. D—1910, P—1911, Bp. Lines. m. Anne Golder Durrette, Fredericksburg, Va., June, 1911. F. D.—and P-in-C. S. Mary-the-Vir., Ridgefield Park, N. J.; R. S. Pet. Ch., McKinney, Tex., 1913-17; S. Andr. Ch., Bryan, Tex., 1918-21; R. Trin. Ch., Marshall, Tex., 1921-24; R. Ho. Trin. Ch., Bramwell, Tex., 1924-29. Mem. Exec. Bd., Dio. Tex., 1921-24.
- JAMISON, Joseph Clarke** (Okla.), Monteagle, Tenn.\*
- JANSEN, Waldemar, Jr.** (Pa.), 411 Gilham St., Lawndale, Phila., Pa.—R. Trin. Ch.— Phila. Div. Sch., B.D., 1909. D—1903, P—1904, Bp. Whitaker. F. Asst. Trin. Ch. (Oxford), Philadelphia, 1903-04; S. Sim. Ch., Phila., 1904-06; S. Barth. Ch., Phila., 1906-11; R. Free Ch. S. Joh., Phila., 1911.\*
- JARVIS, William Oscar**, Grassland Hospital, Valhalla, N. Y.—Chapl., C. M. S., Westchester, Co.— b. Stockport, N. Y., Aug. 9, 1865; s. William Oscar Jarvis and Ellen (Douglass). Hob. Coll., B.A., 1888, M.A., 1891; G. T. S., 1897. D—1897, P—1898, Bp. Walker. F. Asst. S. Jas. Ch., Buffalo, N. Y., 1897-98; R. S. Pet. Ch., Buffalo, N. Y., 1898-1900; R. S. Paul Ch., Westfield, N. J., 1900-06; Ch. Ho. Commun., Liberty, N. Y., 1906-08; R. S. Jas-the-Less. Ch., Scarsdale, N. Y., 1908-17. Chapl. Military Hospitals (Naval Base Hosp.; U. S. Embarkation Hosp. No. 1; U. S. A. Genl. Hosp. No. 38; U. S. A. Genl. Hosp. No. 1); Asst. Field Direc. A. R. C., Oct. 1, 1918. Mssy. S. Joh. Ch., Wilmont, New Rochelle and S. Andr. Mssn., Hartsdale, N. Y.\*
- JATHO, Charles Conrad** (M.), Royal Oak, Mich.—R. S. John's Ch., Aug., 1929—. b. Albany, N. Y., Sept. 23, 1888; s. Charles Loderick Jatho and Catherine Louise (King). Trin. Sch., N. Y.; Hob. Coll.; E. T. S., B.D. D—1919, Bp. Lawrence, P—1920, Bp. C. D. Williams. m. Margaret Willis Griffith, Mar. 1, 1919. F. Vol. French Army, 1917; Amer. Army Private, First Class, Sept. 24, 1917-Feb. 25, 1919; Asst. Chr. Ch., Fitchburg, 1919-21; Asst. All SS. Ch., Worcester, Mass., 1921-24; R. Ch. Incarn., Cleveland, O., 1924-29. Author: "Church School Handwork."
- JAUREGUI, Hipolito Rodriguez** (Cuba), V. Garzon, No. 14, Santiago, Cuba.—Asst. S. Mary's Ch., June, 1922—. Prof. Mathematics, Normal Sch., Santiago—. b. Pinar del Rio, Cuba, Aug. 13, 1876; s. Benito Jauresgui e Inza and Escolastica Rodriguez Verde. Bachelor, Letters and Sciences; Havana Un., D. of Pedagogy. D—June, 1922, P—Mar., 1925, Bp. H. R. Hulse. m. Maria Pena Manganra, Aug. 27, 1903.\*
- JAYNES, Almon Andrus** (C. N. Y.), 54 Martin Bldg., Utica, N. Y.—Archd. Central New York, 1927—. b. Norwich, N. Y., Jan. 15, 1877; s. Asa Walter Jaynes and Flora May (Bassett). Br. Un., Ph.B.; Coll. Phys. and Surg., 1899; G. T. S., B.D., 1902; Syr. Un., D.D., 1924. D—1902, P—1903, Bp. Huntington. m. Mabel Virginia Waite, Apr. 6, 1904 (deceased). c. two. F. Augusta, N. Y.; Oriskany Falls, N. Y.; Asst. S. Paul Ch., Syracuse, N. Y.; Vc. Chr. Pro-Cathd., Newark, N. J., 1907-09; R. Trin. Par., Syracuse, N. Y., 1909-27; Chapl. 108th U. S. Inf., 1917-18; Sr. Chapl. 27th Div., U. S. Army, 1918-19.
- JEFFERY, Leonard Stanley** (Okla.), 818 So. Barker St., El Reno, Okla.—P-in-C. Chr. Meml., El Reno and S. Luke's, Watonga, Mar., 1930—. b. Saltash, Cornwall, Eng., Apr. 18, 1897; s. Richard Jeffery and Mary Ann (Chapman). Devonport H. Sch., Eng.; King's Coll., London, Eng.; Cliff Coll., near Sheffield, Eng.; Neb. Sch. of Theol., 1927. D—May, 1928, P—Jan., 1929, Bp. Shaylor. m. Lillian Ethel Ball, July 22, 1922. c. one. F. Methodist Minister; In-C. Chr. Ch., Central City, Neb., 1928-30.
- JEFFERYS, Edward Miller** (Pa.), 319 Lombard St., Philadelphia, Pa.—R. S. Pet. Par., 1906—. Chapl. Ch. Training and Deaconess Sch., Phila., Pa.— b. Philadelphia, Pa., May 4, 1865; s. Charles P. J. Jefferys and Elizabeth (Miller). Un. Pa., A.B., 1886, B.D., 1889; S.T.D., 1909; Berk. Div. Sch., 1889. D—1889, P—1890, Bp. Williams (Conn.), m. Amy Elizabeth Faulconer, Apr. 24, 1895. F. Asst. S. Pet. Ch., Philadelphia, Pa., 1889-90; Asst. R. S. Joh. Ch., Detroit, Mich., 1890-94; R. S. Paul Ch., Doylestown, Pa., 1894-02; R. Emman. Ch., Cumberland, Md., 1902; Archd. of Cumberland, 1904. Chapl. U. S. Army, 1917-19. Twenty-three Months' Foreign Serv. Fleet Chapl. Corinthian Yacht Club of Philadelphia. Pres. Stndg. Com., Dio. Pa.; Del. Gen. Conv., 1919, 22, 25 (Dio. Pa.); Chapl. Maj. Officers' Reserve Corps, U. S. Army. Mem. Phila. Club.
- JEFFREY James Theophilus** (Miss.), 905 W. Pearl St., Jackson, Miss.—P-in-C. S. Mark's Ch., 1921—. b. Jamaica, B. W. I., Nov. 29, 1877; s. Alexander Jeffrey and Mary Ann (Noble). Fairfield Coll., Jamaica, B. W. I.; Harv.; Bp. Payne Div. Sch., 1913. D—1913, P—1913, Bp. Gibson. m. Ethel B. Clement, 1917. F. R. S. Mary and Millwood Mssns., Berryville, and Chr. Mssn., Snickels Gap, Clark Co., Va.; P-in-C. Charlestown, W. Va., 1918-21.
- JENKIN, Harold** (C. N. Y.), 172 Emma St., Syracuse, N. Y.—Retired—. b. Penzance Cornwall, Eng., Dec., 1884; s. Alfred Charles Jenkin and Emily Jane (Crago). The Abbey Sch., Penzance; Hoe Gra. Sch., Plymouth, Eng.; Sea., 1910. D—1909, Bp. Williams, P—1910, Bp. Weller. m. Esther Anderson, 1911. F. Tem. P-in-C. S. Alb. Ch., Manistique, Mich.; R. S. Mark Ch., Crystal Falls, Mich.; P-in-C. S. Paul Ch., Conneaut, O., Rgstr. Dio. Erie; R. Trin. Ch., Martinsburg, W. Va.; P-in-C. Williams-town, Waverly, Willow Island and S. Mary's, W. Va.; R. S. Mark's, Erie, Pa., 1917; P-in-C. S. Andr. Ch., Syracuse, N. Y., resigned, 1927.
- JENKINS, David** (Me.), 116 Main St., Houlton, Me.—R. Gd. Shpd. Ch., Apr., 1929—. F. R. Chr. Ch., Eastport, Me.
- JENKINS, James Rockwood** (Ariz.), 841 N. 1st Ave., Phoenix, Ariz.—Archd. Ariz., 1914—. b. Worcester, Mass., Feb. 25, 1869; s. Joseph Herschel Jenkins and Katharine Elizabeth (Rockwood). Harv. A.B., 1891; Epis. Theol. Sch., S.T.B., 1895. D—1895, P—1896, Bp. Lawrence. F. Cur. Trin. Ch., Columbus, O., 1895-98; R. S. Phil. Ch., Circleville, O., 1898-1900; R. Trin. Ch., Bridgewater, Mass., 1900-05; Mssy. Chardon, Nebraska, and vicinity, 1905-09; Mssy. then R. S. Luke's Ch., Prescott, Ariz., 1909-14.
- JENKINS, John Lewis** (Ala.), Box 43, Homewood Station, Birmingham, Ala.—R. All SS. Ch., Homewood, Feb., 1930—. b. LaFayette, Ala., Jan. 7, 1899; s. Rev. George Luckey Jenkins and Myrtis Viola (Schuessler). Gram. and H. Schs., Talladega; H. Sch., LaFayette; State Teachers Coll., Florence, Ala.; Birmingham-Southern Coll., A.B. (Magna Cum Laude), 1924; Emory Un., M.A., 1926. D—Aug., 1930, P—Mar., 1931, Bp. McDowell. m. Miss Elizabeth Blalock Eley, Barnesville, Ga., Feb. 14, 1927. Mem. Omicron Delta Kappa, Hon. Frat.; Kappa Phi Kappa; Pi Kappa Alpha, Coll. Frat.
- JENKINS, Julian H.** (Cal.), 120 Julian Ave., San Francisco, Cal.—R. Ch. of S. John the Evang., Jan., 1931—. b. Pomona, Cal., Nov. 27, 1901; s. Eugene Russell Jenkins and Clara Emma (Lee). Un. H. Sch., Chaffey; Un. Cal., one semester; Ch. Div. Sch. Pac., 1929. D—May, 1929, P—Dec., 1930, Bp. Parsons. m. Susanna

- Paythress Bland Rogers, Feb. 15, 1931. F. Asst. S. Luke's Ch., San Francisco; M-in-C. S. John the Evang., San Francisco, 1929-31.
- JENKINS, Richard Ceredig** (San J.), 824 S. Alma St., Los Angeles, Cal.—Non-Par.—b. Aberstwyth, Mid Wales, Nov. 6, 1867; s. Lewis Jenkins and Ann (Morgans). Prov. U. Oak Hill, O., D.D.; Theol. Coll., Nottingham, England, 1900. D—1918, P—1920, Bp. Rowe. m. Sarah Ann Lewis, Sept. 29, 1913. F. R. S. Joh. Ch., Ketchikan, Alaska, 1918-23; Vic. Ch. Gd. Shpd., Reedley, Cal., 1923-26.
- ✱**JENKINS, Rt. Rev. Thomas**, Bishop's House, 505 Ridge St., Reno, Nev.—Bishop of Nevada, Jan., 1929—. b. Shenley, Eng., Jan. 31, 1871; s. John and Mary Ann (Boyles) Jenkins. Kenyon Coll. and Bex. Hall, B.D., 1914, D.D., 1924. D—1900, P—1901, Bp. Vincent. Elected Bishop of Mssy. District of Nev. Gen. Conv., Washington, D. C., Oct., 1928. Con. Bp. of Nevada, Jan. 25, 1929, Trin. Ch., Portland, Ore. By Bpp. Most Rev. J. G. Murray, W. T. Sumner, A. W. Moulton, m. Ruth Mary Prichard, Cambridge, Mass. c. seven. F. Mem. Cincinnati Assoc. Mssn., 1900-02; Mssy. P. Alaska, 1902-10; R. S. Paul Ch., Fremont, O., 1910-15; R. S. David Ch., Portland, Ore., 1915-25; Gen. Mssy. and Educal. Secy., Dio. Ore., 1925-29; Mem. Stndg. Com., Ore., 1916-25; Pres., 1919-25; Pres. Bd. Relg. Educa., Ore., 1917-25; Del. Provl. Synod, 1912, 15, 22, 23, 25, 27, 28; Mem. Provl. Coun., 1921-28; Dep. Gen. Conv. (Alaska), 1907; (Oregon) 1916, 1921, 25, 28, Mem. Pan-Ang. Congress, 1908.
- JENKINS, William**, Whitestone, Flushing, N. Y.—Non-Par.—Dick. Theol. Sem., Va., B.D., 1902. D—1901, P—1902, Bp. Talbot. F. Jersey Shore, Pa., 1901; Asst. S. Ann Ch., Lowell, Mass.; R. Gr. Ch., Whitestone, N. Y.\*
- JENNER, Algernon George Edward** (Har.), Care, Rev. E. L. Prossard, St. Sampson's Rectory, Guernsey, Channel Islands.—R. Emer. Chr. Meml. Ch., Danville, Pa.—b. London, Eng., May 20, 1859; s. Montagu Herbert Jenner and Amelia (Rogers). Gris. and S. Stph. Colls.; G. T. S. D.—1882, Bp. Seymour, P—1885, Bp. Perry. m. Marie Antoniette Bouvet, N. Orleans, La., Jan. 1, 1883. F. Bastrop, Tex., 1882; Sherman, Tex., 1883; Mason City, Ia., 1884; North Platte, Neb., 1888; Ashland, Wis., 1897-1901; Stevens Point, Wis., 1901-05; Archd., Dio. Fond du Lac, 1900-05; Mem. Stndg. Com., Pond du Lac, 1904-05; Cur. S. Stph. Par., Providence, R. I., 1906-10; Cur. All Ss. Ch., Ashmont, Boston, Mass., 1910-12; R. S. Ann Ch., Boston, 1912-21; Guernsey, Channel Islands, 1920-22; P-in-C. S. Alban's So. Portland, Me., 1922-26; R. Chr. Ch., Danville, Pa. Author: "Sacrament Penance" (1894).\*
- JENNINGS, Allen Dunning** (O.), Chagrin Falls, O.—Sen. Cur. Trin. Cathd., Cleveland, Nov., 1929—. b. N. Y. C., Apr. 21, 1888; s. Ephraim Jones Jennings and Alice Sophia (Walker). Gram. and H. Schs.: S. Stph.: Colomb., B.A.; G. T. S., grad., 1916. D—May, 1916, Bp. Stearly. P—1918, Bp. Burgess. m. Helen Bentley Williams, 1916. F. R. Gr. Ch., Cleveland, O.; In-C. Gr. Ch. Mssn. Ashtabula and S. Matt. Mssn., East Plymouth, O.
- JENNINGS, Earl Thomas** (N. Ind.), Howe, Ind.—Princ. Howe (Lower) Sch., Howe, Ind., Sept., 1919—. On Staff S. Mark and S. James Chap., Howe—. b. Oswego, N. Y., 1894; s. Frederick Chas. Jennings and Mary Jeanette (Noble). Pub. Sch., Ohio and N. Y.; Woodward H. S.; Howe Sch., 1912; Syracuse Un., 1912, A.B., 1916. D—1918, P—1921, Bp. White.\*
- JENNINGS, Frederick George** (Ore.), Tillamook, Ore.—Vic. S. John's, Toledo, S. Stph., Newport and S. Alban's, Tillamook, Sept., 1930—. b. Bristol, Eng., Apr. 13, 1890; s. Frederick Jennings and Mary (Rowe). Merrywood Pub. and Bristol Cathd. Sch., Eng.; Merchant Venturers' Tech. Coll., Eng.; S. Boniface Theol. Coll., Warminster, Eng.; Ch. Div. Sch. Pac., 1916. D—1916, Bp. Nichols, P—1917, Bp. Sumner. m. Clare Sherwood, Coquille, Ore., June 12, 1918. c., son. F. R. S. Jas. Ch., Coquille City, Ore.; Vic. Coquille and Coos Bay Mssns., 1916-18; R. S. Mary's Ch., Eugene, Ore., 1918-30.
- JENNINGS, Jeffrey** (L. I.), 246 17th St., Brooklyn, N. Y.—R. Atonement Par., Brooklyn, 1928—. b. Brooklyn, N. Y., June 20, 1885; s. Ephraim Jones Jennings and Alice Sophia (Walker). S. Stph. Coll., B.A., 1912; Colomb., M.A., 1913; G. T. S., 1915; Texas Un. D.D., 1926. D—1915, Bp. Burgess, P—1916, Bp. Gibson. m. Bertha Marie Howells, May 20, 1918. F. In-C. S. Joh. Ch., Sewaren, N. J. (Lay-R.), 1912-15; Chapel, Woodberry Forest Sch. for Boys, Va., 1915-17; Asst. S. Aug. Ch. (Trin. Par.), N. Y. C., 3 mos.; Asst. Ch. Ascen., Pgh., Pa., 1917-18; A. E. P., France, 1918-19; P-in-C. S. Andr. Ch., Pgh., Pa., 1919-20. R. Gr. Par., Pittsburgh, Pa., 1920-26; Vic. Chr. Chapel, Brooklyn, 1926-28. Author: "Fundamentalism and Modernism," "Some Contributions to Civilization."
- JENNINGS, Webster Wardell** (Cal.), 2009 Pacific Ave., San Francisco, Cal.—R. S. Luke Ch., 1922—. b. Cairo, N. Y.; s. Daniel Webster Jennings and Suzette Estelle (Wardell). S. Stph. Coll.; G. T. S. D—1899, P—1900, Bp. Doane. m. Mary Southern, F. Cur. S. Mark Ch., Frankfort, Phila., Pa., 1899-1901. Cur. Chr. Ch., Rochester, N. Y., 1901-07; R. S. Thos. Ch., Bath, N. Y., 1907-10; R. Amer. Ch. Ascen., Munich, Germany, 1910-15; R. Ch. Epiph., Rochester, N. Y., 1915-22.
- JENSEN, August Ernest** (N. J.), 104 Bellevue Ave., Trenton, N. J.—Vic. S. Monica Chap. 1919—. b. Amer. Virgin Islands, Oct. 20, 1870; s. Frederick Ludvig Jensen and Catherine Arletta (Abbott). W. Indies. Gram. and H. Schs., King Hall, D. C.; Theol. Sch. King Hall, D. C., D.D. D—1897, Bp. Satterlee, P—1899, Bp. Gray. m. Lizzie R. Hunter, Jan. 30, 1896. F. Ocala, Fla., 1897; Dio. Wash., 1900; R. S. Aug. Ch., Asbury, N. Y., 1904-19.
- JENSEN, Philip J.** (Md.), Owings Mills, Md.—R. S. Thos. Par., Garrison Forest, 1926—. b. Newfoundland, Jan. 18, 1888. Newfoundland Sch.; V. T. S., 1922; Post. Grad. Work, B.D., 1929. D—Bp. Burleson, P—Bp. Remington. m. Kathleen Holliday, 1922. c. three. Overseas with Canadian Black Watch, 1914. Severely wounded and gased. Received Commission as Captain. In hospital, England, nearly a year. Entered the ministry after the war.
- JEPSON, Albert** (Conn.), Warehouse Point, Conn.—R. S. Joh. Ch., 1923—. b. Sheffield, Eng., Aug. 25, 1882; s. William Jepson and Ellen (Roberts). Meriden Pub. Sch.; S. Stph. Prep. (2 yr. course), S. Stph. Coll., B.A.; S. Berk., 1913. D—1913, P—1914, Bp. F. Brewster. m. Anna Kaiser, 1913. c. one. F. Cur. Trin. Ch., Torrington, Conn.; P-in-C. S. Alban Ch., Danielson, Conn., 1917-23.
- JEPSON, William Henry**, 510 Wilnot Ave., Bridgeport, Conn.—P-in-C. S. Luke, 1911—. b. England; s. William Jepson and Ellen (Roberts). Berk., 1899, B.D., 1909. D—1899, P—1900, Bp. Brewster. m. Emily M. Jepson, 1892. F. S. Jas. Ch., Poquetannuck, Conn., 1899-03; R. Chr. Ch., Redding, and Emman. Ch., Weston, 1903-11.\*
- JEROME, William Foster** (M.), Dexter, Mich.—Gen. Mssy.—D—1893, P—1895, Bp. Davies. F. R. S. Geo. Ch., Detroit, Mich.; R. S. Andr. Ch., Algonac, Mich.; R. S. Pet. Ch., Hillsdale, Mich.\*
- JESSETT, Thomas Edwin** (Spok), 934 Washington St., Wenatchee, Wash.—R. S. Luke's Ch., Sept., 1931—. b. Marlborough, Wiltshire, Eng., Jan. 18, 1902; s. Edwin Jessett and Annie Maria Lily Dawson (Cypher). Elem. Schs., Eng. and Can.; Nor. Sch., Vancouver, B. C.; State Coll., Wash., B.A., M.A. D—1928, P—1929, Bp. Cross. m. Elvira Louise Long, June 5, 1929. F. Layreader Ch. Gd. Samar., Colfax, 1924-28; P-in-C. Gd. Samar., Colfax, Wash., 1928-29; P-in-C. same, Mar.-Sept., 1929; Can. Cathd. S. John Evang., Spokane, Wash., 1929-31.
- JESSUP, Charles Augustus** (W. N. Y.), Res.: Hotel Lenox; Off.: 128 Pearl St., Buffalo, N. Y.—R. Emer. S. Paul Cathd., Buffalo, N. Y., 1928—. b. Brooklyn, N. Y., Mar. 13, 1862; s. Rev. Edward Jessup and Elizabeth Field (Nichols). S. Stph., B.A., 1882, M.A., 1885, D.D., 1908; G. T. S., B.D., 1886. D—1885, P—1886, Bp. Littlejohn. F. Chapel Cathd. Sch., and Preen. Cathd. Incar., L. I., 1886-93; Asst. S. Paul, Baltimore, Md., 1893-99; R. S. Luke Ch., Atlanta, Ga., 1899-1900; R. Ho. Trin. Ch., Greenport, N. Y., 1901-10; R. Ascen. Ch., Buffalo, 1910-15; R. S. Paul's Cathd., Buffalo, N. Y.,

- 1915-28; Pres. Stndg. Com., Dio. W. N. Y. Dep. Gen. Conv., 1916, 19, 22, 25, 28. Mem. Bd. Trustees, Dio. W. N. Y.; Trust. Gen. Theol. Sem.\*
- \***JETT, Rt. Rev. Robert Carter**, Box 1068, Roanoke, Va.—Bishop of S. W. Va., Mar. 24, 1920—, b. King George Co., Va., May 10, 1865; s. William Newton Jett, M.D., and Virginia (Mitchell). Pub. and Priv. Schs. and Acad.; Prep. Dept. V. T. S.; Wash. & Lee Un., D.D. (Hon.), 1915; V. T. S., 1889. D—1889, Bp. Whittle, P—1890, Bp. Randolph. Con. 1st Bp. of S. W. Va., Mar. 24, 1920, by Bpp. Tuttle, Tucker, Gravatt, Thomson, W. C. Brown, m. Annie Funsten, Oct. 29, 1890. F. Asst. R. Ch. Epiph., Danville, Va., 1889-90; R. Beckford Par., Shenandoah Co., Va., 1890-93; R. Emmel, Ch., Staunton, Va., 1893-1913; Fndr. (1913) and Pres., 1916—, Va. Epis. Sch., Lynchburg, Del. 3rd Mssy. Dept. and Prov. Synod several times. Dep. Gen. Conv., 1907, 10. Pres. of Trustees Va. Epis. Sch., Lynchburg, Stuart Hall, Staunton, and Boys' Home, Covington. Phi Beta Kappa (Hon.), William and Mary Coll., 1927.
- JEWELL, Earle B.** (Minn.), Red Wing, Minn.—R. Chr. Ch., Jan., 1931—, b. Arlington, Ia., May 13, 1896; s. Charles Henry Jewell and Cora Mildred (Branch). H. Sch., Winona, Minn.; Winona State Teacher Coll.; Y. M. C. A. Coll.; Chicago Coll. of Naprathy, D.N.; Racine Sch. of Religion. D—June, 1927, P—Apr., 1928, Bp. G. G. Bennett, m. Elsie Barton, June 24, 1921. F. R. Gd. Samar., Sauk Center, P-in-C. Glenwood, Alexandria and Paynesville, Minn., 1928-31. Elected Archd. Minn., 1930, declined. Officer, World War, Field Art.
- JEWELL, Frederick Chapin** (C.), Library Plaza Hotel, Evanston, Ill.—Asst. P. S. Luke Ch., 1922—, b. Albany, N. Y.; s. Rev. Frederick Swartz Jewell, S.T.D., and Julia Adelaide (Chapin). S. Stph. Coll., B.A., 1881; G. T. S., 1884, S.T.B., 1885. D—1884, P—1885, Bp. McLaren, m. Katherine M. Kendall, Washington, D. C., Feb. 13, 1886. F. Asst. Chr. Ch., Joliet, Ill., 1884-85; R. S. Paul's Ch., Jeffersonville, Ind., 1885-90; R. Zion Ch., Oconomowoc, Wis., 1890-1900; R. Chr. Ch., Pottstown, Pa., 1900-12; Asst. P. Chr. Ch., Media, Pa., 1912-22.
- JEWELL, George A. P.** (N. Ind.), 602 W. Superior St., Kokomo, Ind.—R. S. Andr. Ch., 1931—, D—, P—Nov., 1930, Bp. Gray. F. Asst. Chr. Ch., Gary, Ind.\*
- JILLSON, Edmund Talma** (E. C.), Hertford, N. C.—P-in-C. Ho. Trin. Ch.—, b. Providence, R. I., July 29, 1882; s. Edmund Talma Jillson and Emma (Halkyard). Br. Un., A.B., 1907, M.A., 1914; G. T. S., 1912. D—1912, Bp. Parry, P—1913, Bp. Weller. F. Asst. Chr. Ch., Dayton, O., 1912-16; R. Chr. Ch., Xenia, O., and In-C. S. Joh. Ch., Dayton, O., 1916-18; R. S. Paul's Ch., Newport, Ky., 1918-24.\*
- JOBÉ, Samuel Henry** (Ma.), 12 Taber St., Fairhaven, Mass.—R. Ch. of Gd. Shpd., Sept., 1931—, b. Harrow, England, Nov. 18, 1865; s. Henry W. Jobé and Jane Rachel (Chew). S. Stph. Coll.; Trin., B.A., M.A., 1899; G. T. S., 1894; Colomb. D—1899, P—1900, Bp. Potter. F. Assoc. Mssy., Trenton, N. J., 1899-02; Chr. Ch., Bordentown, N. J., 1902; Ch. Ho. Commun. and Asst. S. Matth., Brooklyn, N. Y., 1908; Ch. Our Father, Hulls Cove, Maine, 1909; S. Ann's Ch., Lowell, Mass., 1912; R. S. Peter's Ch., Cambridge, Mass., 1914-27; Holderness Sch., Plymouth, N. H., 1927-28; R. Ch. Advent, Medfield and S. Paul's, Millis, Mass., 1929-31.
- JOCELYN, Louis Parker** (M.), 545 So. Division St., Ann Arbor, Mich.—Instr. H. Sch., Ann Arbor, 1888—, b. Albany, N. Y.; s. Edmund Jocelyn and Margaret Elizabeth (Parker). Marshall, Mich., H. Sch.; Un. Mich., 1887, B.S. D—1891, Bp. Davies, m. Ada A. Sutherland, 1889. c. daughters, two. F. In-C. S. Jas. Ch., 1892-95; Tchr. Math. Author: "Jocelyn's High School and Academic Algebra."
- JOHNS, David Richard**, 48 Atkins St., Meriden, Conn.—R. S. Jas. Ch., E. Grand Ave., New Haven, July, 1928—, b. Seymour, Conn., Nov. 27, 1890; s. William Francis Johns and Elizabeth Ann (Thomas). Pub. Schs., Ansonia, Conn.; S. Stph. Coll., B.A., 1915; Berk. Div. Sch., 1918. D—1918, P—1919, Bp. Brewster. m.
- Ruth Marian Kenyon, Oct. 8, 1918. c. one. F. Cur. S. Andr. Ch., Meriden, Conn., 1918-28.
- JOHNS, Harold Lyman** (L. I.), 1 East 29th St., N. Y. C.—Cur. Ch. Transfig., June, 1929—, b. Chicago, Ill.; s. Trowbridge Johns and Ellen Morrison (Smith). Mich. Coll., of Mines; G. T. S., B.D., 1910. D—1910, Bp. Partridge, P—1911, Bp. Perry. F. S. Joh. Ch., Providence, 1910-11; Cur. All SS. Mem., Providence, 1911; Cur. Chr. Ch., New Haven, 1912-13; R. Ho. Trin., Iron Mt., Mich., 1913-16; R. Ch. of Ascen., New Haven, Conn., 1916-17; Vic. S. Joh. Chap., Bernardsville, N. J., 1917-18; Cur. S. Thos. Chap., N. Y. C., 1918-20; Mssy. P., Dio. Wyo., 1920-24; Supply work (one yr.), S. Mark's Ch., W. Orange, N. J., 1924-25; R. S. Alban's, Brooklyn, N. Y., 1925-29.
- JOHNSON, Alfred Evan** (R. I.), 32 Stewart St., Providence, R. I.—Hon. Asst. All SS. Meml. Ch., Providence, R. I., 1904—, Brown Un., B.A., 1871, A.M., 1874; G. T. S., S.T.B., 1876. D— and P—1875, Bp. Horatio Potter. F. R. S. Pet. Ch., Stone Ridge, N. Y., and Mssy. High Falls and Rosendale, N. Y., 1875-76; Cur. Chr. Ch., Springfield, Mass., and In-C. Ch. Gd. Shpd., W. Springfield, 1876-77; Cur. S. Anne's Ch., Lowell, Mass., 1877-83; In-C. Chr. Ch., Salmon Falls, N. H., 1883-88; R. S. Martin Ch., New Bedford, Mass., 1888-97; In-C. Cathd. Mssn., Los Angeles, Cal., 1900-02; Instr. Sacred Studies Cathd. Sch., Orlando, Fla., 1921-28, Chapl. same, 1924-28. Publication: "A Simple Exposition of the Apostles' Creed."
- JOHNSON, Charles Paddock** (N. J.), Navesink, N. J.—R. All SS. Meml. Ch.—, b. Norwich, Conn., Apr. 3, 1894; s. Edwin Comstock Johnson II and Margaretta Lawrence (Paddock). Free Acad., Norwich; Trin., Hartford, B.A., 1916; Princ., M.A., 1917; G. T. S., 1927. D—Apr., 1927, P—Oct., 1927, Bp. Matthews. m. Margery Bennis, Apr. 11, 1928. F. Stdt. Chapl. on Proctor Fndt., Princ. Un., 1927.\*
- JOHNSON, Clifford A.** (O.), Toledo, O.—\*
- JOHNSON, Daniel E., Jr.** (Sp.), 1216 E. So. Grand Ave., Springfield, Ill.—R. S. Luke's Ch., 1928—, b. Sardis, Miss., Apr. 22, 1882; s. Daniel Earnest Johnson and Sarah Jane (Walton). D—1913, P—1914, Bp. Winchester. m. Prudence Katie D. Bufford, La Grange, Ga., Aug. 8, 1906. F. S. Phil. Ch., Little Rock, Ark., 1912; R. S. Andr. Ch., Pine Bluff, Ark., and S. Mary Ch., Hot Springs, 1915; Hoffman, S. Mary's, Keeling, Tenn., 1918; R. S. Thos., Jackson, Tenn., 1919-21; R. S. Michael's, Cairo, Ill., 1921-28.
- JOHNSON, Daniel E., Sr.** (Ark.), 2016 Pulaski St., Little Rock, Ark.—Retired, 1929—, b. Memphis, Tenn., July 20, 1854; s. Daniel Williams and Margaret (Merrill). Com. Schs., Memphis and Columbus, O.; S. Math. Hall, Denver, Colo., 1895. D—1893, P—1895, Bp. Spalding, m. Sarah J. Walton, Feb. 2, 1876. c. eleven, eight living. F. Archd., Hot Springs, Ark.; M-in-C. S. Luke Mssn., Springfield, Ill., 1920-28; In-C. S. Mary's Mssn., Hot Springs, Ark., 1928-29.
- JOHNSON, Davis** (Be.), Towanda, Pa.—R. Chr. Ch., 1927—, D—, P—Dec., 1927, Bp. Sterrett.\*
- JOHNSON, D. T.** (S. F.), Eustis, Fla.—In-C. S. Thomas Ch.—, F. R. S. James Ch., Del Rio, Tex.—\*
- JOHNSON, Edward C.** (Colo.), St. John's College, Greeley, Colo.—Prof. Greek and Old Testament, S. John's Coll., 1920—, b. Little Falls, N. Y., 1859; s. William R. Johnson and Adaline (Dickinson). Un., B.A., 1881, D.D., 1916; Berk. D—1885, Bp. W. C. Doane, P—1886, Bp. E. W. Morris, m. Annie Frances Lawton, Jan., 1885. F. R. Trin. Ch., Bristol, Conn., 1886-89; R. S. Pet. Ch., Hebron, Conn., 1889-92; Asst. Ch. Redeem., N. Y. C., 1893-96; S. Joh. Ch., Duluth, Minn., 1896-03; R. S. Matt. Ch., St. Anthony Park, St. Paul, 1903; P-in-C. Epiph. Mssn., Hamline, St. Paul, 1904; R. Adv. Ch., Devils Lake, N. D., 1905; Archd. Kansas City, 1911-16; R. S. Pet. Ch., Minneapolis, Kan.\*
- JOHNSON, Edward Darlington** (Md.), 199 Duke of Gloucester St., Annapolis, Md.—R. S. Anne's Par., 1917—, s. John O. Johnson and Katherine Lacey (Darlington). M. A. C., B.A.; Colomb., M.A.; G. T. S., 1898; S. John's Coll., D.D., 1919. D—1898, P—1899, Bp. Satterlee, m. Elise Bradford. F. Cur. Pro-Cathd., Wash., D. C.,

- 1898-99; R. Gr. Ch., W. Wash., D. C., 1899-1901; R. S. Paul Ch., Brunswick, Me., 1901-06; R. Trin. Ch., W. Pittston, Pa., 1906-12; R. S. Paul Ch., Brunswick, Me., 1912-17; Dep. Gen. Conv., 1913, 16.
- JOHNSON, Edwin** (Colo.), 1130 Grand Ave., Glenwood Springs, Colo.—Pensioned.—Non-Par.— b. London, Eng., May 13, 1860; s. Charles Booth Johnson, Schs., Eng.; Sea, B.D., 1888. D—1888, Bp. Gilbert, P—1889, Bp. Whipple, m. Helen R. Smith, 1908. c. three. F. Indianapolis, Ind.; Alameda and San Jose, Cal.; S. Andr. Ch., Manitow, Colo.; R. S. Joh., Honeoye Falls, N. Y.; In-C. S. Barn., Glenwood Springs, Colo.
- JOHNSON, Elmer E.** (D.), 611 11th Ave., International Falls, Minn.—Mssy., Holy Trin., International Falls, S. Peter's, Warroad, and Northome, Apr. 1931. b. Eagle Bend, Minn., 1904; s. Eliech Johnson and Anna (Olson). H. Sch., Eagle Bend; Carleton Coll., Northfield, Minn., 2 yrs.; Sea, 1930 (3 yrs.). D—June, 1930, P—June, 1931, Bp. Bennett, m. Esther M. Adolphson, June 10, 1931.
- JOHNSON, Frank Orr** (P.), 844 N. Lincoln Ave., North Side, Pittsburgh, Pa.—R. Chr. Ch., 1912—, and M-in-C. S. Mary's-by-the-Harbor, Provincetown, Mass., during summers, 1926—, b. Hookstown, Pa.; s. Rev. Wm. P. Johnson, D.D., and Rachel Lily (Kern). Childhood in India; Gram. Sch., Wash.; H. Sch., Charlotte, N. C.; Wooster Un., A.B., A.M., 1894; McCormick Theol. Sem., 1897. D—1912, P—1912, Bp. Whitehead, m. Annette Morrison Thackwell, 1897. c. two. 14 yrs. in Presbyterian Ministry, seven of which Mssy., Punjab, India.
- JOHNSON, Frank Poole** (La.), St. Mary's, Ga.—Un. Theol. Sem.; E. T. S., 1898. D—1904, P—1904, Bp. Sessums, F. Asst. Chr. Cathd., N. O., La., 1904-06; Asst. S. Paul Ch., Boston, Mass., 1906-12; R. All SS. Ch., N. Y. C.\*
- JOHNSON, Fred de Forest** (Be.), St. George's Rectory, Olyphant, Pa.—R. S. Geo. Ch., Olyphant, and P-in-C. S. Paul's, Peckville, Feb., 1930—. b. Glens Falls, N. Y., Oct. 6, 1890; s. William Edwin Johnson and Mary Louise (Ross). Bethlehem Prep. Sch., Lehigh Un.; Phila. Div. Sch. D—1919, P—1920, Bp. Talbot, m. Minnie May Colver, Oct. 6, 1920. c. one. F. P-in-C. S. Pet. Ch., Tunkhannock, Pa., 1920-26; R. Calv. Ch., Tamaqua, Pa., 1926-30.
- ✱**JOHNSON, Rt. Rev. Frederick Foote**, Res., 5450 Delmar Blvd., Off., 1210 Locust St., St. Louis, Mo.—Bp. Missouri, 1923—. b. Newtown, Conn., Apr. 23, 1866; s. Ezra L. Johnson and Jane Eliza (Camp). Trin. Coll., B.A., 1894, M.A., 1897, D.D., 1906; Berk, D.D., 1906; Un. So. D.D. D—1896, Bp. White, acting for Bp. of Conn., P—1897, Bp. Spalding, Con. Bp. Nov. 2, 1905, by Bpp. Tuttle, Whitaker, Jaggard, Brewster, Vinton, Woodcock, Courtney, m. (1) Susan Lynne Beers, Newtown, Conn., Feb. 4, 1899; (2) Elizabeth Louise Beers, Newtown, Conn., June 26, 1915. F. Min. Glenwood Springs, Colo., 1897; R. Trin. Ch., Redlands, Cal., 1899-04; Dioc. Mssy. W. Mass., 1904-05; Asst. Bp. So. Dak., 1905; Bp. So. Dak., 1910; Bp. Coadj. of Mo., 1911-23.
- JOHNSON, George E. Harcourt** (S. F.), Avon Park, Fla.—In-C. Redeem. Ch.—D—, P—Apr., 1928, Bp. J. C. White, F. Instr. S. Andrew's Sch., St. Andrews, Tenn. Asst. Trin. Ch., Bridgeport, Conn., 1929.\*
- JOHNSON, Henry John**, Helper, Utah.—S. Barnabas Mssn.—Royal Un., Ireland, B.A., 1901. D—1909, P—1910, Bp. Olmsted, F. Mssy. S. Pet. Ch., Walsenburg, Colo., 1909-10; P-in-C. Ch. Epiph., Denver, Colo., 1911; Vic. S. Thos. Ch., Alamosa, Colo., 1913-16; Vic. S. Alban Ch., McCook, Neb., 1916-19; P-in-C. Ch. Gd. Shpd., Bridgeport, Neb., 1919-22.\*
- JOHNSON, Howard Irving** (N'k), 145 Arlington Ave., Jersey City, N. J.—R. Ch. of Ho. Cross, Mar., 1928—. b. Brooklyn, N. Y., May 7, 1880; s. Fayette Manchester Johnson and Anne Amelia (Hunt). G. T. S. Spec. Stdt., 1925-26. D—June, 1925, P—May, 1927, Bp. Fawcett, m. Martha Harriett Miller, Sept. 7, 1910. Licensed L. Reader, Dio. L. I., 1903-25, serving S. Mark Par., S. Paul Par., S. Alban Par.; D-on-Staff, S. Paul Ch., Brooklyn, N. Y., 1925; Asst. S. Paul Chap., Edwy. & Vesey St., N. Y. C., Aug.-Sept., 1927.
- JOHNSON, Herbert Lansdowne** (Pa.), 2522 S. Cleveland St., Phila., Pa.—R. S. Paul's Meml. Ch., Jan., 1931—. b. Chelsea, Que., Can., Dec. 10, 1888; s. George Johnson and Alice Elizabeth Bentley (Seely). Montreal H. Sch., McGill Un., Montreal, 1912, A.B.; Harv., 1916, A.M.; Camb. E. T. S., B.D., 1915. D—1915, Bp. of Montreal, P—1916, Bp. Wm. Lawrence, m. Miss Marguerite M. Beale, M.A., July 2, 1928. F. Cur. S. Stph. Ch., Lynn, Mass., 1916-22; Dean Trin. Cath., Phoenix, Ariz., 1922-26; Dean S. Paul Cathd., Detroit, Mich., 1926-29, resigned. European study, June, 1929; R. S. John's, Haverhill, Mass., 1930-31.
- ✱**JOHNSON, Rt. Rev. Irving Peake**, Res., 165 Gilpin Ave., Off., 1313 Clarkson St., Denver, Colo.—Bishop of Colo., Oct. 21, 1918—. b. Hudson, N. Y., Nov. 5, 1866; s. Rev. Wm. Ross Johnson and Adeline Dickenson. Un. Coll., A.B., 1887, D.D., 1912; G. T. S., 1891; Denver Un., S.T.D., 1919; Colo. Coll., LL.D., 1923; Un. Colo., D.D., 1927. D—1891, Bp. John Williams, P—1891, Bp. Worthington. Con. Bp. Coadj., Jan. 1, 1917, by Bpp. Tuttle, Griswold, Matthews, Howden, Beecher, Thurston, Williams, Edsall, Wise, m. Grace W. Keese, New Rochelle, N. Y., June 18, 1894. F. Assoc. Mssn., Omaha, 1891-01; R. S. Andr. Ch., Omaha, 1891-94; R. S. Mart. Ch., So. Omaha, 1894-01; R. Geth. Ch., Minneapolis, Minn., 1901-13; Sea. Div. Sch., 1913-16; Bp. Coadj. Colo., Jan. 1, 1917, Oct. 21, 1918. Mem. Gen. Conv., 1910, 13, 16. Mem. Stndg. Com., Minn. Editor: Witness.
- JOHNSON, Irwin Chester** (M.), 63 E. Hancock Ave., Detroit, Mich.—Director, Boy's work and Y. P. activities, Sept., 1925—. b. Detroit, Mich., Nov. 9, 1894; s. Nathaniel Fillmore Johnson and Clara Elizabeth (Schellberg). Pub. Schs., Detroit; Un. Mich., B.A. D—May, 1930, Bp. Page, m. Evelyn Gladys Smith, Hamilton, Ont., Sept. 1, 1928. c. son.
- JOHNSON, James A.** (Lib.), 441 S. 11th St., Louisville, Ky.—In-C. Ch. of Our Merciful Saviour—. F. R. S. Thos. Ch., Monrovia, Liberia, W. Africa; R. S. John's Ch., Lower Buchanan, Liberia.\*
- JOHNSON, James Madison** (F. L.), 231 Third Ave., Wisconsin Rapids, Wis.—R. S. Joh. Ch., 1925—. b. Chicago, Ill., s. James White Johnson and Mattie (Flagg). Armour, Inst. Tech., Scientific Acad., 1899; W. T. S. D—1903, P—1903, Bp. Anderson, F. Chicago Heights, Ill., 1903-06; R. S. Aug. Ch., Rhinelander, Wis., 1906-13; R. Ch. Redeem., Elgin, Ill., 1913-23; Archd. Southwest Kansas, 1923-25.\*
- JOHNSON, John Edgar** (Pa.), Harrison Home, Philadelphia, Pa.—Retired—. Dart, B.A., 1866. D—1872, Bp. Potter, P—1873, Bp. Doane. F. Mssy., Green Island, 1872; R. S. Paul Ch., Hoberken, N. J., 1873-77; R. S. Joh.-Evang. Ch., Phila., Pa., 1877-84; S. Mark Chap., N. Y. C., 1885-86; Min. Phila., 1887. Supt. Soc. Serv. Society, Phila., 1902-05.\*
- JOHNSON, John Hill** (A.), Warrensburg, N. Y.—R. Ch. of Ho. Cross—. b. England; s. John Johnson and Harriet Hill Johnson, Edu. Eng. D—1916, P—1917, Bp. Nelson, m. Charlotte L. Robbins, 1902. F. R. S. Luke Ch., Catskill, N. Y.; P-in-C. Annunc. Ch., Glendale, N. Y.; R. Ch. Sac. Sacramento, Bolton Landing, N. Y.
- JOHNSON, John Howard** (N. Y.), 18 West 122nd St., N. Y. C.—Vic. S. Martin's, Feb., 1928—. b. Richmond, Va., May 10, 1897; s. John Wesley Johnson and Harriet (Howard). Colomb. Coll., A.B., 1920; Colomb. Un., A.M., 1921; G. T. S.: Union Sem., 1923. D—June, 1922, Bp. Lloyd, P—June, 1923, Bp. Manning. F. On Staff, P. E. City Mssn. Soc., N. Y. C.
- JOHNSON, Lon Portivent** (W. Tex.), Gonzales, Tex.—R. Ch. of the Messiah, Aug., 1931—. b. Rockdale, Tex., Oct. 22, 1902; s. Lon Johnson and Dillie (Standifer). Rice Inst., Houston, Tex.; South. Meth. Un., Dallas, Tex., B.A.; S. M. Un. Sch. Theol., B.D.; Yale, B.D., 1929. D—Jan., 1931, P—Aug., 1931, Bp. Capers, m. Maurine Seay, Dallas, Tex., July 3, 1929. c. son. F. M-in-C. Ch. of Messiah, Gonzales, 1930-31.
- JOHNSON, Melville Edward** (S. F.), St. Luke's Cathedral, Orlando, Fla.—Dean S. Luke's

- Cathd.— b. Moonstone-on-the-St. Johns, Fla., Dec. 24, 1883; s. Melville Augustus Johnson and Julia (Northrop). Harv. (Spec. Courses); E. T. S.; Theol. Dept., Un. South. D.—1917, P.—1918, Bp. Weed. m. Helen Elsie Thomas, June 27, 1912. F. Mssn. Work under R. S. Mark Ch., Palatka, Fla., 1917-18. Civ. Chapl., Pensacola, Fla., and Camp Joseph H. Johnston, 1918-19; R. S. Andr. Ch., Jacksonville, Fla., 1918-22; Assoc. R. Ch. Gd. Shpd., Jacksonville, 1922-23; R. All SS. Ch., Jacksonville, Fla., 1923-26; Stdt. Pastor, Un. Fla., 1926.\*
- JOHNSON, Robert Alfred** (W. Neb.), Arapahoe, Neb.—P-in-C. S. Paul's, Oct., 1928—R. Dean Hastings Deanery, 1931— b. Derby, Eng., Jan. 11, 1875; s. William Veasey Johnson and Mary Jane (Roberts). Dioc. and Collgt., Derby; Diploma Local Exams., Camb. Un. D.—Nov., 1923, P.—1924, Bp. Fred Ingley. m. Katie Louisa Woodward, Aug. 5, 1901. F. Vic. S. Paul's, Steamboat Springs, Colo., 1924-28.
- JOHNSON, Robert Henry**, 38 Church St., West Haven, Conn.—Vic. Ch. Ascen., and Chr. Ch., West Haven, 1918— b. Enfield, Mass., Dec. 11, 1887; s. John Johnson and Agnes (Rock). Trin. Coll., B.S.; Berk. Div. Sch., 1917. D.—1917, Bp. Brewster, P.—1918, Bp. Acheson.
- JOHNSON, Robert I.** (E. C.), Newbern, N. C.—R. S. Cyprian's Ch. (col.)— F. R. S. Jas. Ch., Belhaven, N. C.—\*
- JOHNSON, Robert Josiah** (Ark.), 407 Cottage St., Hot Springs, Natl. Park, Ark.—P-in-C. S. Mary's Ch., 1930— b. Hartford, Conn., Oct. 12, 1884; s. Robert Johnson and Elнора (Hurb). S. Aug. Inst.; Bp. Payne Div. Sch.; West Un., Kansas City, D. D., 1930. D.—1909, P.—1910, Bp. Cheshire. m. Anne T. Burgess, June 22, 1910. F. In-C. Mssns., Durham and Henderson, 1909-13; R. S. Phil. Ch., Charles Town, W. Va.; R. S. Phil. Ch., Bedford, and Gd. Shpd., Lynchburg, Va., 1913-19; R. S. Aidan's, Paterson, N. J., 1919-23; P-in-C. S. Aug. Ch., Wichita, Kan., 1923-25; P-in-C. Ch. of Ascen., Kansas City, Kan., 1925-30.
- JOHNSON, Roberts P.** (La.), St. Francisville, La.—R. Gr. Ch.— D.—1909, Bp. Guerry. S. Joh. Ch., Winnsboro; R. Gr. Ch., Lake Providence, La.; R. S. Joh. Ch., Bainbridge, Ga.; R. Chr. Ch., Monticello, Fla.\*
- JOHNSON, Thomas Costello** (L. I.), Malverne, L. I., N. Y.—In-C. S. Thos. Ch.— b. Ireland; s. Thomas Johnson and Ellen (Costello). Phila. Div. Sch., B.D., 1915. D.—1902, Bp. Mackay-Smith, P.—1902, Bp. Wells. F. R. S. Andr. Ch., Phoenix, 1904-07; Asst. S. Paul Chap., N. Y. C., 1907; R. S. Joh. Ch., Boulder, 1910; R. Ho. Spirit Ch., Brooklyn, N. Y., 1914-24; Asst. S. Peter's Ch., Phila., Pa., 1924-28; R. S. Andr. Ch., Queens Village, L. I., N. Y. Author: "The Irish Tangle."\*
- JOHNSON, Walfrid Leonard** (S. D.), Box 433, De Smet, S. D.—Mssy-in-C. S. Stph. Ch., De Smet, S. Mark's Ch., Henry, 1929— and All SS., Naples, 1931— b. Sweden, July 11, 1885; s. Johan Person Johnson and Johanna (Johnson). S. Stph. Coll., 3 yrs.; Sea., B.D., 1911. D.—1911, Bp. Edsall, P.—1912, Bp. Scadding. m. Ruth Isabelle Walters, Minneapolis, Minn., Oct. 5, 1912. c. son, daughters, three. F. Mssy., Ore., In-C. Ho. Innoc. Ch., Astoria, S. Thos. Ch., Warrenton, and Calvary, Seaside; R. Gr. Ch., Pine Island, Minn., 1913-18; Mssy. Minneapolis, Minn., 1918-19; R. Ch. Ho. Commun., St. Peter, and In-C. Henderson and Belle Plaine, 1919-27, and Mssy-in-C., LeSueur, 1923-27, Dio. Minn.; Mssy-in-C. S. Geo. Ch., Redfield, and Chr. Ch., Gettysburg, S. D., 1927-29.
- JOHNSON, William** (U. S. C.), 1006 Pendleton St., Aiken, S. C.—R. S. Thad. Ch., 1923— b. Durham, Eng.; s. John Johnson, Esq., and Margaret (Henderson). D.—1889, P.—1890, Bp. Ont. m. Sophia Spencer, 1892. Elected Trust. S. Mary's Sch., Raleigh, N. C., 1929—; Dean Colmb. Convoc., 1930—; Mem. Exec. Coun., 1931— F. Min. Wellington, Ont., 1889-90; Cur. S. Paul Ch., Kingston, Ont., 1890-91; Tarentum, Pa., 1891-96; Greenville, Pa., 1896-98; S. Jas. Ch., Sault Ste. Marie, Mich., 1901-04; (Exam. Chapl.) Tri. Ch., Clarksville, Tenn., 1904-08; R. Gd. Shpd., and Archd., Augusta, Ga., 1908-19; R. S. Mark Ch., Brunswick, Ga., 1919-23. Dep. Gen. Conv., 1913-19-23; Mem. Dioc. Bd. Mssns.; Mem. Exec. Coun.; V. Chrnm. Dept. Nation-wide Campaign.
- JOHNSON, William Everett** (W. T.), San Benito, Texas.—R. All SS. Ch., 1921— b. Little Falls, N. Y., Apr. 6, 1857; s. William Ross Johnson and Adeline (Dickinson). Union Coll., A.B., A.M., Berk. Div. Sch., 1882. D.—1882, P.—1883, Bp. Williams. m. Alice Mary Norman, Jan. 1, 1918. F. R. Chr. Ch., La Crosse, Wis., 1912-21.
- JOHNSON, William Oliver** (P.), 625 4th St., Monongahela, Pa.—R. S. Paul's Ch.— b. Milwaukee, Wis., Nov. 5, 1893; s. Samuel H. Johnson and Sophia (Poape). Lawrence Coll., Appleton, Wis.; Marquette Un., Coll. Law, Mil., Wis.; W. T. S. D.—1922, P.—1922, Bp. Webb. F. Cur. S. Andr. Ch., Louisville, Ky., 1923-26; R. S. Pet. Ch., Butler, Pa., 1926.\*
- JOHNSON, Wm. Thomas**, Puerto Plata, Dominican Republic.—In-C. Chr. Ch., 1928— F. Minister in Canadian Ch.\*
- JOHNSTON, Donald K.** (P.), Uniontown, Pa.—In-C. S. Peter's Ch.—\*
- JOHNSTON, Ven. Jeremiah** (D.), 712 Second St., Virginia, Minn.—Retired, 1929— b. St. Peter's, Selkirk, Man., Can., Nov. 20, 1860; s. Jeremiah Johnston and Elizabeth (Kennedy). C. M. S. Ch. of Eng.; St. John's Coll., Can., 1896. D.—1896, P.—1898, Abp. of Rupert's Land, Prim. of all Can. m. Mary McLeod, Oct. 5, 1880. c. sons, four, daughters, three. F. Mssy., 1890-95 Mssy. Chr. Ch., Dio. Keewatin, Ont., Can., 1896-1908; R. Ch. S. Columbia and Ho. Apos., Richwood, Minn., 1908-15; In-C. S. John's Ch. and Mssns., Baudette, Minn., 1915-20; Sick leave, Can., 1920-22; Archd. Mssy. Dist. N. D., 1922, 28; R. Ch. of Advent, Devils Lake, N. D., 1922-25; Grafton and Mssns., N. D., 1925-28; Supply work S. James, Mobridge, Trin., Lemmon, S. D., 1928-29.
- JOHNSTON, Lloyd Erastus** (Ky.), 239 E. Gray St., Louisville, Ky.—R. Emer. Gr. Ch., 1926— b. Springfield, Ill., Feb. 16, 1858; s. Robert Peel Johnston and Maria Jane (Wright). D.—1886, P.—1890, Bp. Seymour. m. Luella M. Pond, Boston, Mass., Apr. 9, 1891. F. Mssns. Springfield, Ill., 1896-91; Danville, Ill., 1891-92; Appleton, Wis., 1892-93; Waukesha, Wis., 1893-98; R. Gr. Ch., Louisville, Ky., 1898-1926. Chapl-Supt. Ch. Home and Infirmary, Louisville, Ky., 1926-28. Pres. Stndg. Com., Ky.; Chrnm. Com. on Canon; Mem. Bd. Mssns.; Dep. Prov. Syn. Gen. Conv., 1910, 16, 22.
- JOHNSTON, Malcolm S.** (Roch.), Geneva, N. Y.—Non-Par.— Hob., B.A., 1896, A.M., 1899; G. T. S., 1899; Col., 1911. D.—1899, P.—1900, Bp. Walker. F. Min. Silver Creek, Forestville, and Irving, N. Y., 1899-1900; Asst. Trin. Ch., Buffalo, N. Y., 1900-03; R. Chr. Ch., Gloversville, N. Y., 1903-10; Fellow, G. T. S., 1910-11; R. Chr. Ch., Corning, 1911-15.\*
- JOHNSTON, Mercer Green** (N'k), 3420 Holmes Ave., Baltimore, Md.— Pres. Ch. Social Justice Fund, Inc.— b. Church Hill, Miss., Dec. 3, 1868; s. Bp. James Steptoe Johnston and Mary (Green). Un. So., 1898. D.—1898, P.—1900, Bp. Johnston. m. Katherine Aubrey, Sept. 5, 1901. F. Asst. Gr. Par., N. Y. C., 1898, 1900; S. Paul Ch., San Antonio, Tex., and West Texas Milit. Acad., 1900-03; Cathd. S. Mary and S. John, Manila, 1903-08; West Tex. Milit. Acad., 1909-12; Trin. Ch., Newark, 1912-16. Amer. Ambulance Field Serv. and Y. M. C. A. Secy., 26th Div. in France, 1917-19; awarded D. S. C. and Croix de Guerre. Sometime Chrnm. Nat. Ex. Com. Progressive Party; Dir. Baltimore Open Forum; Secy. Public Com. on Coal, N. Y. C.; Wheeler Defense Com.; Nat. Cit. Com. on Rel. with Latin-America and Save-Our-Schools Com., Wash., D. C. Dir. People's Legislative Serv., Washington, D. C., 1928-32. Author: "Plain American Talk in the Philippines"; "Patriotism and Radicalism." Editor: "The People's Business."
- JOHNSTON, Robert** (W.), 1754 Massachusetts Ave., Washington, D. C.—R. S. John's Ch., 16th & H. Sts., N. W., 1922— s. Richard Johnston and Ann (Guthrie). Kings Coll., Nova Scotia, D.C.L.; Un. Pa., D.D.; S. Augustine Theol. Sch., Canterbury, Eng. D.—1895, Bp. Wilberforce, P.—1896, Bp. Courtney. m. Phyllis A. Johnston, 1896. F. R. Ch. Savior, Francs, Pa., 1909-22.



- JOHNSTONE, Arthur Ewart** (C.), 201 S. Ashland Blvd. Chicago, Ill.—In-C. Chicago City Mssns., 1928— b. Wirksworth, Eng., Apr. 27, 1889; s. David Ewart Johnstone and Florence Eleanor (Smith). Nash., 1915. D—1914, P—1915, Bp. Weller. m. Jeannette Stewart, 1919. F. Vic. S. Joh. Ch., Shawano, Wis.; Cur. Ch. Ascen., Chicago, Ill., 1916-19; P-in-C. S. Christopher Ch., Oak Park, Ill., 1919-20. P-in-C. S. Paul Ch., Savanna, Ill., 1920-26; P-in-C. Trin. Ch., Belvidere, Ill., 1926-28.
- JOINER, Franklin** (Pa.), 2013 Appletree St., Philadelphia, Pa.—R. S. Clem. Ch., Phila., 1920— b. Belvidere, N. J., Oct. 25, 1887; s. Franklin Putnam Sellers Joiner and Marietta Smith (Mensch). H. Sch., Belvidere, 1904; Easton Acad., 1905; Lafayette, Eng. 1909; Nash., 1918. D—1917, P—1918, Bp. Webb. Supr. Guild of All Souls, 1925—; Mem. Stndg. Com., 1929—; Trust. Nashotah House, 1929—. F. Cur. S. Clement's Ch., Phila., 1918-20.
- JONES, Adolphus** (Tex.), Jersey City, N. J.—Non-Par.—\*
- JONES, Alfred Lee** (E.), Camden, N. J.—Non-Par.— b. Cambridge, Dorchester Co., Md., Dec., 1888; s. Rev. John Bayley Jones and Lavinia Anne (Ward). S. Thomas Parochial, Baltimore; Western Md. Coll.; Ya., A.B.; Un. Pa.; Colmb.; Sea. D—1915, Bp. Morrison, P—1916, Bp. Longley. F. Cur. S. Joh. Ch., Keokuk, Ia., 1913-16; Vic. S. Matth., Iowa Falls, 1916-17; R. Trin. Ch., Elkton, Md., 1917-20; Cur. Trin. Ch., Wilmington, Del., 1920-21; R. All Hallows, Snow Hills, Md., 1921-22; Princ. H. Sch., Stockton, Md., 1922.\*
- JONES, Arthur Dittes** (Eau C.), Tomah, Wis.—In-C. S. Mary's Ch. and Indian Sch., Tomah— b. Phil., Pa., Feb. 25, 1887; s. Franklin S. Jones and Evelyn Valesca (Dittes). Phil. Div. Sch., 1912. D—1913, P—1914, Bp. Garland. m. Miriam Goodyear, 1917. F. Cur. S. Jude and Nativity, Phil., 1913-16; Cur. Ho. Str. Joseph's Chap., Phil., 1916-17; Cur. Ho. St. Joseph's Mssn., Mullen, Neb., Apr., 1917-Oct., 1917; R. Ch. of Our Saviour, N. Platte, Neb., 1917-19; Mssy-in-C. S. Alban's Ch., McCook, Neb., 1919-23; R. S. James' Ch., Fergus Falls, Minn., 1923.\*
- JONES, Bayard Hale** (Nev.), 325 Flint St., Reno, Nev.—Dean Trin. Cathd., Jan., 1930— b. Golden, Colo., June 23, 1887; s. Rev. Charles Melancthon Jones and Mary (Mott). Harv.; Oxford; Un. Cal., A.B., 1906, M.A., 1907, M.L., 1912; Ch. Div. Sch. Pac., 1913; G. T. S., B.D., 1914. D—1913, Bp. Nichols, P—1914, Bp. Greer. m. Emily Forbes Stewart, Aug. 31, 1917. F. R. All SS. Ch., Watsonville, Cal., 1918-30.
- JONES, Charles Mitchell**, Dante, S. D.— b. Santee Agency, Neb.; s. Henry M. and Nancy S. (Jones). Sea. D—1908, Bp. Hare. m. Mary Weston, Flandreau, S. D. F. Mssy. Santee Agency, Neb., and Pine Ridge, S. D., 1908; Rosebud, S. D., 1910; Lower Brule, S. D., 1914; D-in-C. Chap. Ho. Faith, Santee Agency, Neb.; Mssy. Crow Creek Mssns., S. D., 1920.\*
- JONES, Clarence William** (A.), Lake Ave., Luzerne, N. Y.—R. S. Mary's Ch., June, 1929— b. Albany, N. Y., June 6, 1900; s. William Jones and Henrietta (Boardman). H. Sch., Schenectady, N. Y.; Colmb.; King's Coll., Halifax, N. S.; G. T. S., S.T.B. D—June, 1928, P—May, 1929, Bp. Oldham. m. Leone L. Mattoon, June 25, 1929. F. Cur. Ho. Trin., S. Jas. Par., N. Y. C., 1928-29.
- JONES, David** (Ariz.), Box 265, Winslow, Ariz.—R. S. Paul's Ch., 1932— D—, P—1927, Bp. Winchester. F. In-C. Mssns. at Mena and Foreman, Ark.; R. Trin. Ch., Van Buren, Ark., 1928-32.\*
- JONES, David Hugh**, Boise, Idaho.—Retired— D—1904, Bp. Funsten. F. R. Chr. Ch., Boise, Idaho.\*
- JONES, E. Ruffin** (S. V.), 1004 Graydon Ave., Norfolk, Va.—R. S. Andr. Ch., Mar., 1928— b. Prince George Co., Va., Mar. 7, 1878; s. Rev. Edward Valentine Jones and Mary Smith (Ruffin). Un. Va., B.A., 1902; V. T. S. D—1903, Bp. Gibson, P—1904, Bp. Funsten. m. Jane Bell Dabney, Un. Va., June 24, 1903. F. Mssy. Boise, Ida., and Tchr. S. Marg. Hall, Boise, Ida., 1903-04; Mssy., Salmon, Ida., 1904-05; Mssy., Pocatello, Ida., 1905; Archd. Mssy., Jursd. of Boise, 1905-07; Vic. Epiph. Chap., Wash., D. C., 1907-09; R. Bruton Par., Williamsburg, Va., 1909-26; P-in-C. Robt. Hunt Meml. Shrine, Jamestown Island, Va., 1922-26.
- JONES, Edgar** (P.), 6 Lothrop St., Plymouth, Mass.—R. Chr. Ch., 1932— b. Fogo, Flnd.; s. Henry Jones and Sarah Jones. Boston Un.; Un. Den., B.A., S.T.B., Ph.D. D—1905, P—1905, m. Ethel Angel, 1918. F. Dean S. Paul's Cathd., Cincinnati, O., 1923-26; R. S. Thos. Ch., Oakmont, Pa., 1926-32.\*
- JONES, Edouard Charles** (Haiti), 1325 Rue de la Revolution, Port-au-Prince, Haiti—Cur. Holy Cross and S. James, L'Isle de la Gonave— Temple Un. B.A., B.D. m. Martha Adele de Meza. c. seven. F. Asst. Ho. Trin. Cathd., Port-au-Prince; In-C. S. Saviour Ch., Aux Cayes, Haiti.
- JONES, Edward Reynolds** (Miss.), Yazoo City, Miss.—R. Trin. Ch., 1925— b. Phila., Pa., Apr. 5, 1883; s. Edward Reynolds Jones and Eleanor M. (Douglas). Un. Pa., 1909-10; Nash., 1910-15; Un. So., 1916. D—1914, P—1915, Bp. Weller. m. Mary Wingfield Hasselle, Feb. 27, 1918. F. A. E. F., France, 1918; Inter. and Asst. Chapl., Base Hosp. No. 43, A. E. F., 1918-19; 1st Lieut. Chapl. U. S. A. O. R. C. 348th Inf., 1924-29; Chapl. Community officer, Yazoo City Post Amer. Legion, 1925-30. R. Gr. Meml. Ch., Chattanooga, Ten., 1916-25, and P-in-C. Inasmuch Mssn., Rossville, Ga., 1919-25; Secy. Convoc., Knoxville, 1917-24; Mem. Bp. Coun., Tenn., 1924-25; Dean Convoc. North Miss., 1926, 27, 29, 30, 31. Trust. Un. South, 1926-29. Assoc. Ed. History of Emory Unit, A. E. F. Pub., Johnson, Dallas Co., Atlanta, Ga., 1919.
- JONES, Everett Holland** (Tex.), 2700 Austin Ave., Waco, Tex.—R. S. Paul's Ch., Mar., 1930— b. San Antonio, Tex., June 9, 1902; s. Richard Clarence Jones and Enid (Holland). Un. Tex., B.A.; Colmb.; Union Theol. Sem.; V. T. S., B.D., 1926. D—June, 1926, P—July, 1927, Bp. W. T. Capers. F. R. Gr. Ch., Cuero, Tex., 1927-30.
- JONES, Frank Richard** (N. Y.), 338 Alexander Ave., N. Y. C.—R. S. Mary Ch., Mott Haven, N. Y. C., 1921— b. N. Y. C., Apr. 22, 1876; s. Richard Jones and Georgianna J. (Lawson). Ken. Coll.; Bex. Hall. D—1900, P—1901, Bp. Brooke. m. Kate M. Biller, Newark, N. J., Oct. 15, 1902. F. Mssy. S. Joh. Ch., Vinita, and S. Andr. Ch., Lehigh, Indian Territory, 1900-04; Chapl. Willard Parker Hosp., N. Y. C., 1904-21.
- JONES, Frederick W.** (R. I.), 721 Douglas Ave., Providence, R. I.—R. S. Thos. Ch., June, 1928— Ed. "Diocesan Record," official organ. Dio. R. I.— b. Worcester, Mass., Oct. 19, 1873; s. Preston Day Jones and Ella (Johns). Gram. Sch. and Worcester Acad.; Br. Un., A.B., 1896. D—1921, Bp. T. D. Bratton, P—1922, Bp. W. M. Green. m. Ruth Neal, 1914. F. Repr. N. Y. Trib., 1900; Editorial writer in-C. Editorial Page, Providence Bulletin and Eve. Ed. Prov. Journal, 1905-10. P-in-C. Seven Mssns. in Miss., 1921-24; R. S. Peter's, Kerrville, and Trin., Junction, Tex., 1924-28. Pub. "A Year at Brown," "Behind the Levees," "Mississippi's Great Fight for Honor and Prosperity," "Mississippi's Fight Is Won" (pub. in "The Outlook," 1922-23).
- JONES, George William** (Tenn.), St. Andrew's, Tenn.—P-in-C. Epiph. Mssn., Sherwood and Teacher, S. Andrew's Sch., Sept., 1931— b. Herndon, Ga., Apr. 4, 1888; s. George Williams Jones and Martha (Anderson). Un. Ga. D—Aug., 1930, Bp. White, P—May, 1931, Bp. Maxon.
- JONES, Girault McArthur** (Miss.), 210 Church St., Pass Christian, Miss.—R. Trin., Pass Christian, S. Alban's, Lumberton, and S. Paul's, Picayune, July, 1928— Gen. Mssnr., Rural Southeast, Miss.— b. Centerville, Miss., June 30, 1904; s. Ackland Hartley Jones and Elizabeth Girault (Shafter). H. Sch., Wilkinson, Miss.; Milt. Acad., Staunton, Va.; Un. Miss., A.B.; Un. So., B.D., 1928. D—1928, Bp. Bratton, P—1929, Bp. W. M. Green. m. Virginia Hester Wallace, Apr., 1930. (Died Nov., 1930.)
- JONES, Gordon Tyrone** (N'k), 447 Belmont Ave., Haledon, N. J.—R. S. Mary's Ch., Jan., 1930—

- b. Edwardsville, Pa., Aug. 3, 1899; s. William John and Margaret F. Jones. H. Sch., Edwardsville; Prep. Sch., Bethlehem, Pa.; Lehigh Un., B.A.; Phila. Div. Sch., 1927. D—Apr., 1927, Bp. Talbot, P—Oct., 1927, Bp. Sterrett. m. Romola Elizabeth Rudolph, Sept. 4, 1929. F. R. S. Joh. Ch., E. Mauch Chunk, Pa., 1928-30.
- JONES, H. Boardman** (A.), 54 Glenwood Rd., Menands, Albany, N. Y.—R. S. Margaret's Ch., Sept., 1926—. b. Schenectady, N. Y., June 3, 1903; s. William Jones and Henrietta (Boardman). H. Sch., Schenectady; S. Stph. Coll., 1920-21; Un. King's Coll., Halifax, N. S., B.A., 1924; King's Div. Sch., L.Th., 1926. D—Sept., 1925, P—June, 1927, Bp. Oldham. F. Lay R.—in-C. Gr. Ch., Stamford, N. Y., Summers, 1922, 23, 24, 25; D-in-C. All Souls' Ch., Oxford, N. S., 1925; Cur. S. Mark Ch., Halifax, N. S., 1926; Cur. S. Paul's Ch., Albany, N. Y., summer, 1926.
- JONES, Harold Conger** (W. Tex.), 206 W. Greenwood Ave., Del Rio, Tex.—R. S. Jas. Par., Nov., 1930—. b. Elwood, Ind.; s. William T. Jones and Emma Elizabeth (Haines). Geo. Peabody, Nashville; Atlanta Theol. Sem.; Winona, Winona Lake, Ind., B.S.; S. Mary's, San Antonio, B.A. D—Jan., 1929, P—Sept., 1929, Bp. Capers. m. Bernice Lucille Mossman, Aug., 1921. F. In-C. S. Stph. Ch., Goliad, Tex.
- JONES, Herbert White** (Pa.), 2015 Mt. Vernon St., Phila., Pa.—R. Ch. of S. Mathias, Dec., 1928—. b. Phila., Pa., Oct. 17, 1897; s. William Ritter Jones and Nettie (White). Pub. H. Schs.; Brown Prep.; Phila. Div. Sch., 1926, S.T.B., 1927. D—May, 1926, P—June, 1927, Bp. T. J. Garland. m. Mary Josephine Johnston, Aug. 7, 1926. c. one.
- JONES, Hugh David**, Lakewood, N. J.—R. All SS. Ch.—. F. R. S. Paul's Ch., Vergennes, Vt.\*
- JONES, I. Frederic** (O.), 1705 Oak Hill Ave., Youngstown, O.—R. S. Andrew's Ch., Dec., 1928—. b. Wolverhampton, Eng., June 21, 1880; s. John Jones and Frances (Nash). S. Stph. Coll.; Sea., 1912. D—1912, P—1913, Bp. Whitehead. m. Mary Adelaide Gibson, Dover, Eng., Nov. 19, 1912. F. In-C. Mssns., Georgetown, Pa., and Fairview, Pa., 1912; P-in-C. S. Thos. Ch., Barnesboro, Pa., 1915; P-in-C. Trin. Ch., Belaire, O., 1915-19; R. S. Thos. Ch., Port Clinton, 1919; R. S. Paul Ch., Marion, O.; R. S. Philip's Ch., Cleveland, O., 1926-28.\*
- JONES, J. Courtney** (Mo.), 514 Gray Ave., Webster Groves, Mo.—R. Emer. Emman. Ch., Webster Groves, Sept., 1931—. b. Richmond, Va., Oct. 18, 1861; s. George Wardwell Jones and Louisa (Carrington). Randolph Macon Coll., M.A. V. T. S., 1886, D.D., 1927. D—1885, Bp. Whittle, P—1886, Bp. Randolph. m. (1) Edith Catherine Mitchell, Queenstown, Md., Sept. 26, 1893; (2) Mary Wilda Mills, St. Louis, Mo., Jan. 1, 1923. F. Asst. M-in-C. Ch. Gd. Shpd., Petersburg, Va., 1885-90; Dalton and Cartersville, Ga., 1890; Asst. Ch. Atone., Baltimore, Md., R. Chr. Ch., Millwood, Va., 1896-1903; R. Emman. Ch., Webster Groves, Mo., 1903-31. Stndg. Com.; Dep. Gen. Conv., 1910, 13, 16; Dean So. Convo. Editor Church News, 1922. Author: "A Concordance to the Prayer Book" (1898).
- JONES, J. Herbert** (N. C.), 1606 E. 14th St., Winston-Salem, N. C.—P-in-C. S. Stph. Mssn., Oct., 1928—. b. Sanford, Fla., Sept. 20, 1885; s. Jefferson Davis Jones and Mary F. (Randolph). S. Paul's Sch.; Private tutors in Theol. D—and P—, Bp. Demby. m. Bessie Bell, Aug. 27, 1915. c., daughters, two, sons, five.
- JONES, J. Wynne**, Swansea, Mass.—R. Chr. Ch.—D—1887, Bp. Whipple, P—1888, Bp. Gilbert. F. R. Gd. Shpd. Ch., Chicago, Ill.; R. Our Sav. Ch., Roslindale, Boston, Mass.\*
- JONES, Jacob R.** (N. C.), Warrenton, N. C.—In-C. All SS. Ch.—. b. Hopkins, S. C.; s. Jacob Jones and Polly (Wrinrick). S. Aug., Raleigh, N. C. D—1908, P—1909, Bp. Guerry. m. Jennie V. Dillard, June, 20, 1911. F. In-C. Mssn., New Brookland, Newberry. Jenkinsville, Peake and Easton, S. C.; R. S. Mathias Par., 1922.\*
- JONES, James Clarence** (L. I.), 230 Classon Ave., Brooklyn, N. Y.—R. S. Mary Ch., Brooklyn, 1889—. b. Ovid, Seneca Co., N. Y., Dec. 22, 1859; s. Samuel Jones and Rose (Covert). Hob. B.S., 1886, S.T.D., 1923; Un., C. N. Y., Ph.D., 1889; G. T. S., 1889. D—1889, Bp. Potter, P—1889, Bp. Littlejohn. m. Florence Burr, Brooklyn, N. Y., June, 1899. c. three. F. R. S. Thos. Ch., Brooklyn, N. Y., 1889-99. Trust. Est., Dio. L. I.; Mem. Stndg. Com.; Chrmn. Exam. Chapl.; Secy. Dio. all L. I., 3 yrs.; Del. Gen. Conv., 1907, 25, 28, 31; Del. Prov. Syn., 1913, 25. Chrmn. Spec. Conv. for elec. Bp. L. I.; Mem. Bd. of Mgrs. C. C. F.; Mem. Mssn. to Jews; Soc. Serv. Com. L. I.; Chrmn. Com. on School of Nursing. Mem. Brooklyn Free Kindergarten Soc.; Brooklyn Chamber of Commerce, 1919—; 20th Cen. Club, 1890—; Pres. Ch. Mssn. Help in L. I.; Trust. House S. Gile's Crippled; Trust. G. T. S. and Pres. Alumni, 1931—. Mem. Sons Revolution, N. Y. State.
- JONES, James Garrard** (C.), 401 S. Grace Ave., Chicago, Ill.—P-in-C. Ch. of Epiph., Lombard, Apr., 1931—. b. Chicago, Ill., Mar. 6, 1897; s. Percy V. Jones, H. Sch., Bloomfield, N. J.; Oregon State Coll., B.S.; W. T. S. D—May, 1931, P—Nov., 1931, Bp. Stewart. m. Alice Miller, June 22, 1925. c. daughter, son.
- JONES, John R.** (Conn.), Danielson, Conn.—In-C. S. Alban's Ch.—.\*
- JONES, Justin S.** (Ala.), P. O. Minter, Ala.—In-C. S. Paul's, Carlowville.\*
- JONES, Leon** (Haiti), Croix des Bouquets, Haiti —In-C. S. Mary's.—\*
- \***JONES, Rt. Rev. Paul**, 509 Kenia Ave., Yellow Springs, O.—Resigned Bishop—. College Pastor, Antioch Coll., Yellow Springs, Sept., 1930—. b. Wilkes-Barre, Pa., Nov. 24, 1880; s. Henry Lawrence Jones and Sarah Eastman (Coffin). Ya., B.A., 1902; E. T. S., B.D., 1906. D—1906, Bp. Talbot, P—1906, Bp. Spalding. Con. Bp. Dec. 16, 1914, by Bpp. Tuttle, Nichols, Johnson, Moreland, Funsten, Paddock, Thomas, Brewster, Sanford. m. Mary Elizabeth Balch, Coronado, Cal., June 14, 1913. c. two. P. Assoc. P. S. Joh. Mssn., Logan, Utah, 1906-11; P-in-C. S. Joh. Ch., Logan, 1911-14; P-in-C. S. Pet. and S. Joh. Chs., Salt Lake City, 1914. Secy. Convo., 1907-14; Bishop of Utah, 1914-18; Resigned 1918; Mssy. at Brownville Jct., Me., 1918-20; Secy. Fellowship of Reconciliation, 1920-29; Acting Bishop, S. O., 1929-30.
- JONES, Percy Kenyon** (P.), New Kensington, Pa.—In-C. S. Andrew's—. F. In-C. S. Matthew's Ch., Ambridge, Pa.\*
- JONES, Percy Walton** (N. T.), 619 E. McHarg Ave., Stamford, Tex.—P-in-C. S. Luke's, Stamford, and adjacent Mssns., June, 1925—. b. Demopolis, Ala., Feb. 27, 1866; s. James Taylor Jones and Ada Byron (Vaughan). Un. Ala., B.A. D—1890, P—1891, Bp. Wilmer. m. Anna Jones, Aug. 20, 1890, F. Gonzales, Tex.; R. S. Andr. Ch., Sequin, Tex.; R. Gr. Ch., Rosedale, Miss.; R. Chr. Ch., Oak Cliff, Tex., 1923. P-in-C. Ch. Ho. Spirit, Coleman, and All SS. Ch., Ballinger, Tex., 1923-25. Shakespearean Scholar and a Lecturer on Shakespeare.
- JONES, Stanley Parker** (Ia.), 1214 Mulberry Ave., Muscatine, Ia.—R. Trin. Ch., 1929—. b. Elkton, S. D., Jan. 9, 1893; s. Bertram Jones and Mary Moss (Davison). Un. Minn., B.A.; Sea., 1919. D—1918, P—1919, Bp. Burleson. m. Fredricka Allen, Sept. 15, 1920. F. P-in-C. Milbank, Peever and Sisseton, S. D., 1919-21; Vic. S. Paul Mssn., Omaha, Neb., 1921-26; R. S. Martin's, Omaha, Neb., 1926-29; Chapl. Bp. Clarkson Memorial Hosp., Omaha, 1926-29.
- JONES, Stratford C.** (C. N. Y.), 14 Cottage Pl., Utica, N. Y.—Chapl. Sisters of S. Margaret, Jan., 1930—. F. Asst. S. Mary's Ch., Brooklyn, N. Y. Asst. Trin. Ch., N. Y. C., 1926-30.
- JONES, Thomas Adolphus** (Tex.), 68 Jewett Ave., Jersey City, N. J.—Non-Par.—. b. Georgetown, Brit. Guiana, May 6, 1873; s. Henry Jones and Jane (Richardson). McGill Un., M.D., C.M., 1913. D—1916, P—1917, Bp. Kinsolving. m. Jenima Evelyn, British Guiana, 1899. F. Hdmstr. Victoria Wes. Sch., British Guiana.\*
- JONES, Thomas Malcolm** (Mont.), Scobey, Mont.—Mssy. to N. E. Mont., July, 1929—. b. Lisbon, N. D., Dec. 15, 1905; s. Edgar Jones and Netta (Malcolm). Bp. Field Coll., St. John's, Nfld.; Un. Del., one yr.; Un. Cincinnati, B.A.;

- G. T. S., 1929. D—Apr., 1929, Bp. Alex. Mann, P—Dec., 1929, Bp. Fox.
- JONES, Thomas Raymond** (L. A.), 1205 Fremont Ave., So. Pasadena, Cal.—R. S. Jas. Ch., June, 1931— b. Waterville, N. Y., Sept. 22, 1889; s. Gomer B. Jones and Jennie (Goodwin). Syracuse Un., B.A.; G. T. S., 1916. D—1916, Bp. Olmsted, P—1917, Bp. Fiske. m. Cornelia Parker, June 7, 1916. c. two. F. R. Gr. Ch., Whitney's Point, N. Y.; R. S. John Ch., Marathon, N. Y.; R. S. Paul, Endicott, N. Y.; R. All SS. Ch., Johnson City, N. Y., 1919-25; R. Chr. Ch., Oswego, N. Y., 1925-31.
- JONES, W. D.** (Lib.). Gbaigbon, Liberia, W. Africa.—In-C. S. Mich. and All Angels Mssn. —\*
- JONES, William Henry** (Er.), 71 Court St., Exeter, N. H.—Tutor Phillips Exeter Academy, 1927— also Instr Bible, 1931— Adel., B.A., 1887; E. T. S., B.D., 1891. D—1891, Bp. Clark, P—1892, Bp. Brooks, F. Asst. Emman. Ch., Boston, Mass., 1891-93; R. S. Joh. Ch., Cleveland, O., 1893-07; R. Trin. Ch., Warren, Pa., 1907-19; Chapl. and Head History Dept., Asheville Sch., N. C., 1919-27. Stndg. Com., Erie, 1911; Exam. Chapl., 1911; Chapl. 135th F. A., U. S. A., 1917-18.
- JONES, William Marvin** (N. Y.)—Non-Par.— F. Hotel des Tuileries, Paris, France— Glazdon Station, Montserrat, Liberia, W. Africa. In-C. Mssn.\*
- JONES, William Northey** (N. J.), 222 Rector St., Perth Amboy, N. J.—R. S. Pet. Ch., 1914— b. Portland, Me.; s. John Winslow Jones and Adelaide (Doldt). S. Paul's Sch., Concord, N. H., 1878-84; Trin., B.A., 1888, M.A., 1891; G. T. S., 1891; Spec. Stdt. Un. Oxford, 1903; Un. Debreczen, Hungary, D.D., 1929. D—1891, Bp. Scarborough, P—1891, Bp. Brewer. m. Carrie L. Clark, 1894. c. Allen Northey Jones, M.A., Trin.; Sarah Mildred Jones, B.A., Wellesley; Dr. Theodore Winslow Jones, B.H., Trin., M.D., Vanderbilt Un.; Eleanor Carolyn Jones, Graduate Nurse, S. Luke's, N. Y. C. F. Livingstone and Virginia City, Mont., 1891-93; Asst. S. Clem. Ch., N. Y. C., 1894; R. S. Paul Ch., Evansville, Ind., 1894-97; R. Gr. Ch., Manchester, N. Y., 1897-05; R. Chr. Ch., Williamsport, Pa., 1905-14; Exam. Chapl. (Ind.), 1894-97; Dep. Gen. Conv., 1904, 11, 13, 22; Chrmn. Dioc. Bd. Rel. Educ., 1911-14; Ed. Mssns. (N. H.), 1897-1904; Dep. Pan-Ang. Cong., London, 1908; Mem. Sons of Rev., Pa. Chap.; Chapl. N. H. Chap. Soc. Colonial Wars; Pa. Soc. Col. Governors; Past Most Wise Master of Rose Croix Scottish Rite; Past Prelate of three commanderies Knights Templar; Shackamaxon Country Club and Union League Club, N. Y. C. Psi Upsilon Club. Author: "Chalice of Queen Anne"; "History of S. Peter's Ch., Perth Amboy, N. J."
- JONARD, William Aimson** (Kan.), 611 Poyntz Ave., Manhattan, Kan.—R. S. Paul's Ch., and Stdt. Pastor Kansas State Coll., 1929— b. Nashville, Tenn., Nov. 22, 1889; s. William Edward Jonnard and Lillie May (Buice). Un. So., B.A., 1911, M.A., 1912, B.D., 1913. D—1913, P—1914, Bp. Gailor. m. Anne S. DuBose, Sewanee, Tenn., Apr. 15, 1914. F. P-in-C. Ho. Cross Ch., Mt. Pleasant, Tenn., and Ch. Mess., Pulaski, Tenn., 1913-15; Asst. Secy. Dioc. Convs., 1914-20 (inclusive). Field Secy. Dioc. Bd. Rel. Educ.; Sec.-Treas. Convocation of Knoxville; R. S. Joh. Ch., Johnson City, Tenn., and Assoc. Mssns., 1915-22; Asst. R. S. John's Ch., Savannah, Ga., 1922-24; R. S. John's Ch., Savannah, Ga., 1924-29; Prov. Field Wk., Fourth Prov., 1922-23; Exec. Secy. Dept. Rel. Educ., Dio. Ga., and Vice-Chrmn., 1923-25. Vice Chrmn. Dept. Rel. Educ., Dio. Kan., 1930—
- JORDAN, Clarence Henry** (N. C.), Weldon, N. C.—Non-Par., 1929— b. Madison, N. C., Mar. 14, 1867; s. Donald Edward Jordan and Cornelia Elizabeth (Gifford). H. Sch., Winnsboro, S. C.; Davidson Coll., N. C.; Erskine, Due West, S. C. D—1902, P—1903, Bp. Johnston. m. Ella Zerline Lynes, Savannah, Ga., Sept. 21, 1897. F. M-in-C. S. Joh. Ch., Runge, Tex., 1902-04; R. Trin. Ch., Black Oak, and S. Joh., Berkeley, S. C., 1904-06; Ch. Nativity Union, and Calvary, Glenn Springs, S. C., 1906-12; Resurrection, Greenwood, S. C., and S. Stph. Willington, S. C., 1912-16; Advent, Williamston, and S. Martin's, Hamilton, N. C., 1916-19. P-in-C. Ho. Comf. Ch., Crescent City, and All SS., Huntington, Fla., 1919-25; R. Gr. Ch., Weldon, and The Saviour, Jackson, N. C., 1925-29; R. S. Mark's, Halifax, N. C., 1926-29. Dep. Prov. Coun., New Orleans, and Sewanee, Tenn.; Secy. Stndg. Com., E. Carolina, 1917-19; Dep. Prov. Coun., Jacksonville, Fla., 1927.
- JORDAN, Wm. Henry** (R. I.), 445 Wellington Ave., Auburn, R. I.—R. Ch. of the Ascension, Aug., 1924— b. Jackson, R. I., Aug. 13, 1887; s. I. Burnside Jordan and Eliza Jane (Dunn). Cranston H. Sch.; Coll. Dept., Nash. Sem., 1913. D—1912, P—1913, Bp. Weller. m. Harriet M. Kneeland, Oct. 16, 1913. F. Asst. S. Paul Cathd., Fond du Lac, Wis., 1913-June to Aug.; Vic. Trin. Ch., Berlin, Wis., 1913-14; R. Chr. Ch., Owosso, Mich., 1914-16; R. Trin. Ch., Grand Ledge, Mich., 1916-17; Supply S. Mary Ch., E. Providence, R. I., Jan., 1918-May, 1918; Asst. S. Mark Ch., Riverside, R. I., 1918-19. R. Trin. Ch., Pawtuxet, R. I., 1919-24.\*
- JOSEPHS, Thomas Lewis** (N. J.), 1536 N. 8th St., Philadelphia, Pa.—Non-Par.— b. Eng., Dec. 19, 1869; s. John Josephs and Mary (Lewis). Pub. Schs., Eng.; Bucknell, A.B., 1896; Phil. Div. Sch., B.A., 1908. D—1908, P—1909, Bp. Whitehead. m. Jennie Elizabeth Price, 1896. Cler. Supply, Phil. and N. J., 1919-25. Supply at Chr. Ch. Hospital, Phila., Pa., 1925.
- JOUDRY, Robert Clyde** (A.), Washington Ave., Sharon Springs, N. Y.—R. Trin. Ch., Sharon Springs, and Mssy. Schoharie Co., 1929— b. East Boston, Mass., Jan. 1, 1895; s. Robert William Joudry and Agnes Robie (Morgan). Colby Coll., A.B.; E. T. S., B.D., 1919. D—1919, P—1920, Bp. Nelson. m. Hazel, Esther Miller, June, 1925. c. three. F. Cur. S. Joh. Ch., Ogdensburg, and M-in-C. Chr. Ch., Morristown, N. Y., 1919-26; R. Ch. Ho. Spirit, Schenevus, N. Y., 1926-29.
- JOYNER, Edmund Noah** (U. S. C.), Hickory, S. C.—Retired— b. Wentworth, Rockingham Co., N. C.; s. Noah Joyner and Emily Adelaide (Williams). D—1873, P—1877, Bp. Atkinson. m. (1) Mary Elizabeth Winfield, Chocowinity, N. C., Jan. 3, 1871; (2) Elizabeth Dwight Andrews, Jan. 10, 1912. F. Ch. Ascen., Hickory, N. C., and Trin. Ch., Statesville, N. C., 1873-79; S. Barth. Ch., Pittsboro, N. C., 1879-83; Ch. Cross, Chapel Hill, N. C., 1882; In-C. Our Sav. Ch., Rock Hill, S. C., and Ch. Gd. Shpd., Yorkville, S. C., 1884; Asst. Mssn., Columb., S. C., 1889-92; Archd., 1892-05; R. Ho. Cr. Ch., Tyron, N. C., 1905; Gen. Mssy., Missionary District, Asheville, 1905-11; R. S. Jas. Par., Lenoir, N. C., and Mssns., Conn., 1911— Author: (pamphlets); "The Disregarded Call" (1886); "The Ministry of Resurrection" (1903). Editor: "Church Messenger" (1887)\*
- JOYNER, Francis**, Littleton, N. C.—Retired, 1919— b. Falkland, N. C., Jan. 6, 1853; s. Noah Joyner and Emily Adelaide (Williams). D—1890, P—1899, Bp. Watson. m. Sarah Elizabeth Lang, Farmville, N. C., June 10, 1879. F. In-C. Mssns. in Beaufort, Pamlico and Cravens Cos., Dio. E. Carolina, 1890-92; S. Thos. Ch., Bath, Zion, 1892; Archd. Raleigh, Dio. N. C., 1901; M-in-C. S. Alb. Mssn., Littleton, Halifax Co., N. C., 1901; R. S. Barth. Par., Pittsboro, N. C., 1916-19.
- JOYNER, Neville**, Pine Ridge, Agcy., S. D.—P-in-C. Pine Ridge Indian Reservation, 1908— Un. S., M.A., 1895; La. Med. Oratory, 1896. D—1898, P—1899, Bp. Gailor. F. Mason, Tenn., 1898-02; R. S. Kath. Sch. (Girls), Bolivar, Tenn., 1902.\*
- JAUREGUI-Rodriguez, Hipolito** (Cuba), Pozo del Rey 12, Santiago, Cuba.—Asst. S. Mary's Ch.—\*
- JUDD, Archibald M.** (Har.), 2303 N. 2nd St., Harrisburg, Pa.—R. S. Paul's Ch., 1928— b. Kingston, N. J., July 20, 1874; s. Rev. Orrin Bishop Judd and Susannah (Reynolds). S. Stph. Coll., 1892-98, B.A., 1898, M.A., 1908; N. Y. Un., 1898-99; G. T. S., 1898-99. D—1899, P—1900, Bp. Littlejohn. m. Madeline Ormsby, Jersey City, N. J., July 30, 1901. F. P-in-C. S. Matth. Ch., Jersey City, N. J., 1898-01; R. Trin. Ch., Paterson, N. J., 1901-07; R. S. Barn. Ch., Stottville, N. Y., 1907-09; Gen. Mssy. Work, 1909-16; R. All SS. Ch., Williamsport, Pa., 1916-20; R. Ch. Our Sav., Montoursville, Pa., 1918-20. Mem. Stndg. Com., 1919-20; Archd. Williamsport, 1917-20. Dep. Prov. Synod, 1922-25; Secy. of Conv., 1923-28;

Secy. of Council, 1925-28; Ed. and Mgr. of "Harrisburg Churchman," 1920-30; Exec. Secy., 1920-29; All Dio. Har. Dep. Gen. Conv., 1925-28.

**JUDD, Orrin Francis** (N. J.), 501 Green St., Had-don Heights, N. J.—R. S. Mary's Ch., May, 1931.— b. Paterson, N. J., June 2, 1903; s. Rev. Archibald M. Judd and Madeline (Ormsby), H. Sch., Williamsport; Susquehanna Acad.; S. Stp. Coll.; Phil. Div. Sch., S.T.B., 1929, Th.M., 1931. D—May, 1929, P—Dec., 1929, Bp. Darlington. m. Elizabeth Hunnewell Willing, Sept. 21, 1931. F. Asst., Chapel of Med., Phila., Pa., 1929-31.

**JUDGE, Arthur Horner**, 28 W. 84th St., N. Y. C.—R. Emer. S. Matthews Ch., N. Y. C., 1925—. b. Montreal, Can., 1859. Bp. Coll., B.A., M.A.; S. Stp. Coll., D.D. D—1882, P—1883, Bp. Wil-liams. F. R. S. Pet. Ch., Cookshire, Que., Can., 1882-88; Cur. Ho. Apos. Ch., N. Y. C., 1888-91; Cur. Ch. Heav. Rest, N. Y. C., 1891-95; R. S. Joh. Ch., Franklin, Pa., 1895-1900; R. S. Mat-th. Ch., N. Y. C., 1900-25. Var. Dio. Coms., 1916; Stndg. Com., Dio. N. Y., 1916, 19, 20, 24, 25, 29.

**JUDSON, Vincent Edward** (L. I.), 76 Perry Ave., Maspeth, L. I., N. Y.—Non-Par.; Practicing Physician. b. N. Y. C., Mar. 8, 1863; s. Wm. Judson and Ellen (Gerken). N. Y. Un., B.A., M.A., M.D.; G. T. S., 1899. D—1900, Bp. Little-john.\*

\***JUHAN, Rt. Rev. Frank Alexander**, Bishop's House, 1836 Elizabeth Place, Jacksonville, Fla.—Bishop of Florida, Nov. 25, 1924—. b. Macon, Ga., Apr. 27, 1887; s. Charles Joseph Juhan and Minnie (Hervey) Juhan. W. Tex. Milt. Acad.; Un. So., B.D., D.D., 1910. D—June, 1911, P—June, 1912, Bp. J. S. Johnston. Con. Bp., Nov. 25, 1924, by Bpp. Talbot, Winchester, Fin-lay, Gailor, Bratton, McDowell, C. Mann, Knight, Penick, Guerry. m. Vera McKnight Spencer, Jan. 3, 1912. F. Chapt. W. Texas Milt. Acad., and P-in-C. Mssns. Goliad and Beeville, Tex.; Chapt. Sewanee Milt. Acad., 1913-16; R. Chr. Ch., Greenville, S. C., 1916-24.

**JUKES, Herbert** (E.), Quantico, Md.—R. Spring Hill Par., and Stepany, Wicomico Co., Md., Nov., 1928—. b. Manchester, Eng., May 21, 1873; s. Daniel Jukes and Fanny (Woodwiss). V. T. S. D—1908, Bp. Peterkin, P—1909, Bp. Funsten. m. I. H. Farrel, Dublin, Ire., 1910. F. R. Mackey, Ida., 1902; R. Silver City, Ida., 1904; R. Grangeville, Ida., 1908; R. S. Mark Ch., Bangor Par., 1913-19; R. Keyser, Romney and Moorefield, W. Va., 1919-21; R. Ch. Incarn., Knoxville, Pa., 1921-28.\*

**JUNG, George Philip** (P.), 305 Church St., Brownsville, Pa.—R. Chr. Ch., Dec., 1928—. b. Baltimore, Md., May 27, 1890; s. John George Jung and Louise (Snyder). Boys' Latin Sch., Baltimore; Syracuse Un., A.B.; C. L. S., D.C.L.; G. T. S., 1912, S.T.B., 1914; Temple Un., S.T.D., 1930. D—1912, P—1914, Bp. Murray. m. Mary Catherine Teubner, Apr. 27, 1913. F. Asst. S. Thos. Ch., Garrison Forest, Md.; R. S. John's, Worthington Valley, Md.; R. Holy Cross, Cum-berland, and P-in-C. St. Peter's, Lonaconing, Md.; R. S. Matthias, Grafton, W. Va.; Gen. Secy. Y. M. C. A., Grafton, W. Va.; R. S. Paul Ch., Sistersville, W. Va., and R. S. Ann's, New Martinsville, W. Va.; R. Chr. Ch., Ironton, O.; R. Chr. Ch., Manlius, N. Y., and Chapt. S. John's Sch., Manlius, N. Y.; R. Emman. Ch., Elmira, N. Y., and S. Mark's, Millport, N. Y.; Cur. Ascen. Ch., Pittsburgh, Pa.

**JUNKER, Valentine** (S. D.), 419 E. Kemp Ave., Watertown, S. D.—Archdeacon, Rural Work—. Schs. Cadet; Uns., German, English, American; M.S., A.B., P.L., M.A. D—, P—1926, Bp. H. L. Burleson. F. In-C. Gr. Ch., Madison, and Trin. Ch., Howard, S. D., 1925.

**JUNY, Edward de Seebach** (R. I.), Ilchester, Md.—Non-Par.— Un. Miss., B.A., 1879, M.A., 1880. D—1883, Bp. Quintard, P—1886, Bp. Kip. F. Mssy. Tenn.; Headmstr. Trin. Sch., and Asst. R. S. Joh. Ch., San Francisco, Cal., 1884; Headmstr. Worthington Acad., Lincoln, Neb., 1893; Headmstr. S. Paul Boys' Sch., Baltimore, Md., 1896; R. S. Pet. Ch., Delaware, O., 1903; C. S. Joh. Ch., Newport, R. I., 1906; Chapt. All SS. Sisterhood, Orange Grove, Ilchester, Md., 1919.

**JUSTE, Felix Doriéaux** (Haiti), Rues Carmagnol et Liberté; Aux Cayes, Haiti, W. I.—R. S.

Saviour, May, 1931—. b. Port au Prince, Haiti, Oct. 8, 1904; s. Florian Doriéaux Juste and Emilia (Thomas) Doriéaux Juste. Lyceum, Port au Prince, grad.; Un. Haiti, diploma; Berean Commercial and Indust. Sch., Phila., Pa.; Theol. Sem., Haiti, Grad. D—Dec., 1925, P—Feb., 1929, Bp. Carson. m. Edith Cameron, July 2, 1929 (Died June 25, 1931). c. one. F. Asst. Ho. Trin. Ch., Port au Prince, Haiti.

## K

**KAGEY, Guy Edison** (Md.), Cockeysville, Md.—R. Sherwood Par., 1929—. b. Arcola, Ill., Dec. 21, 1884; s. Charles Isaac Kagey and Bell (Coffman). Arcola H. Sch., 1902; Bryant and Stratton, B. Coll., 1904; S. Joh. Coll., 1911; V. T. S., 1914. D—1914, Bp. Gibson, P—1914, Bp. Thomas. m. Mary Langdon Ayer, 1915. c. son, Jr. F. R. S. Paul Ch., Evanston, Wyo., 1914-21; R. S. Barth. Par., Olney, Md., 1921-28; Assoc. R. Chr. Ch., Media, Pa., 1928-29. Secy. of Conv.; Rural Dean, Can., Cathd., Dio. W.

**KAIN, Maurice Irving Lindrith** (L. A.), 246 Upas St., San Diego, Cal.—R. All SS. Ch., Oct., 1929—. b. Delaware Water Gap, Pa., Apr. 29, 1883; s. Rev. Patrick Joseph Kain, D.D., and Hannah (Titus). Rut., A.B., 1906, A.M., 1931; G. T. S., 1910. D—1910, Bp. Scarborough, P—1911, Bp. Griswold. F. P-in-C. Anthony and Harper, Kan., 1911-14; Archd. Hutchinson, Dio. Sal., 1913-14; R. Gr. Ch., Hutchinson, Kan., 1915-25; R. Hol. Trin., Covina, Cal., 1925-29. Coun. Adv. (Dio. Sal), 1914-17; Del. Conf. 7th Mssy. Dept., 1914; Dep. Synod. S. W., 1915-17; Bd. Mssns. Syn., 1916-17; Chrmn. Dioc. Serv. Serv. Cmssn., 1916-17; Secy. Dioc. Cmssn. on Evan-gelism, Dio. L. A.; Dioc. Bd. Mssns., 1927—. Dioc. Bd., Christian Educ., 1930—. Pres. San Diego Clericus, 1931—. Pres. San Diego Co. and City Mssy. Soc., 1931—. A. E. F.

**KALTENBACH, Valentine Henry** (Sp.), Gales-burg, Ill.—Non-Par.—. b. Baltimore, Md., 1873; s. Frederick Kaltenbach and Helen (Ap-plegate). W. T. S.; Un. Chicago, 1913-21; Theol. Sem., Meadville, Pa. D—1910, P—1912, Bp. A. L. Williams. F. R. S. Joh. Ch., Albion, Neb., 1910-17; Iowa Falls, Ia., 1917-18; P-in-C. S. Barn. Ch., Havana, Ill., 1922.\*

**KAMMERER, Percy Gamble** (P.), Avon Old Farms, Avon, Conn.—Provost, Avon Old Farms, 1930—. b. Norfolk, Va., Nov. 17, 1885; s. Edward Percy Kammerer and Mary Virginia (Gamble). Harv., A.B., 1908, Ph.D., 1920; E. T. S., 1915. D—1914, P—1916, Bp. Lawrence. m. Olivia Pat-tison Heminway, Nov. 4, 1916. F. Cur. Stp. Ch., Boston, Mass.; Cur. Gr. Ch., Providence, R. I.; Asst. Emmel. Ch., Boston, Mass. R. Trin. Ch., Pittsburgh, 1923-28; Dean Trin. Cathd., Pittsburgh, 1928-30. Author: "The Unmarried Mother—A Study of Five Hundred Cases," Boston, Little, Brown & Co. (1918).

**KANAGA, Milton Seybert** (M.), 119 W. Baker St., Flint, Mich.—R. Chr. Ch., June, 1931—. b. West Salem, O.; s. Joseph E. Kanaga and Mary L. (Dowds) Heidelberg Un.; Ken.; Bex. 1911, B.D. D—1911, P—1912, Bp. Leonard. m. Frances E. Harrington, 1914. F. In-C. S. Mark Ch., and S. Andr. Ch., Akron, O.; R. S. Mark Ch., Cleveland, O.; Asst. Supt. Epis. City Mssn., Cleveland, O.; Asst. S. Pet. Ch., Uniontown, Pa.; R. Gr. Ch., Pittsburgh, Pa., 1920-22; R. S. Joh. Par., Pittsburgh, Pa., 1922-25; Archd. and Field Secy., Dio. Pittsburgh; Archd. and Exec. Secy. Dio. Erie, 1925-28; R. S. Alban's, Highland Park, Mich., 1928-31.

**KANO, Hiram H.** (W. Neb.), 1315 6th St., Gering, Neb.—Mssy-in-C. Japanese Wrk., W. Neb., Jan., 1925—. Pres. Japanese Americanization Soc., 1920—. b. Tokyo, Japan, Jan. 30, 1889; s. Hi-sayoshi Kano and Itsuko (Hara). Tokio Im-pe-rial Un., Japan; State Un. Neb., B.Sc., M.A. D—Dec., 1928, Bp. G. A. Beecher. m. Aiko Ivy Nagai, June, 1919. c. two.

**KAPPES, Harold George** (Mil.), 2007 E. Windsor Place, Milwaukee, Wis.—P-in-C. S. Edmund's Par., Oct., 1931—. b. Cincinnati, O., Nov. 1, 1903; s. Harry H. Kappes and Flora (Gauld). Wyoming Sem. (Prep. Sch.), Kingston, Pa.; Lehigh; Nash., 1931. D—May, 1931, Bp. Sturte-vant, P—Feb., 1932, Bp. Ivins.

- KARSTEN, Charles E.** (N. Y.), Dobbs Ferry-on-Hudson, N. Y.—R. Zion Ch., 1924— b. Mamaroneck, N. Y., June 28, 1895; s. Louis Karsten and Emily (Johnson). Cornell, A.B.; Un. de Poitiers, France; Colomb. Un., M.A.; G. T. S., 1922. D—1922, Bp. Lloyd, P—1922, Bp. Manning, m. Elizabeth Adeline Scovil, 1922. F. Mssy-in-C. Ch. of Resurrection, Hopewell Jct., N. Y., 1922-24. Exam. Chapl., Dio. N. Y.; Secy. Bd. Exam. Chapl., N. Y.; Mem. N. Y. Churchman's Assoc.; Mem. Pi Kappa Phi Frat., Phi Delta Kappa Frat.; Mem. Cornell Club, N. Y.; The Columbia University Club, N. Y. C.; The Clergy Club, N. Y. C. Fndr. and Pres., South Greenburgh Historical Society; Contributor, Westchester County Historical Society Publications. Author: Article, "Washington Irving and Zion Church," Dobbs, Ferry.
- KATES, Jerome** (Roch.), Rochester, N. Y.—R. S. Stph. Ch., 1921— b. Barre, N. J., June 9, 1881; s. George Kates and Mary Ann (McKay). Hob., B.A., 1905; G. T. S., 1908. D—1908, P—1910, Bp. Walker, m. Frances Angelica Morehouse, Belvidere, N. Y., Aug. 6, 1914. F. Belmont and Belvidere, N. Y., 1908-12; Winchester and Mt. Sterling, Ky., 1912-14; Kenmore, N. Y., 1914-16; Loc. Ten. Zion Ch., Palmyra, N. Y., 1916-17; R. Zion Ch., Palmyra, N. Y., 1917-21. Del. Provl. Synod, 1923-31. Mem. Soc. Serv. Cmssn., W. N. Y.
- KAUFMANN, Henry E.** (Pa.), E. Venango and Edgemont Sts., Phila., Pa.—Cur. S. Geo. Ch., 1931— D—Oct., 1931, Bp. Taitt.\*
- KAULFUSS, Harold Peter** (A.), 40 E. Main, Granville, N. Y.—R. Trin. Ch., 1922— b. Charlton, N. Y., Dec. 23, 1895; s. Peter Kaulfuss and Mary Elizabeth (Groot). Gram. and H. Sch., Glens Falls, N. Y.; Un. Cornell, A.B., 1918; G. T. S., 1921. D—1921, P—1922, Bp. R. H. Nelson, m. Dorothy Margaret Harris, Oct. 17, 1921. c. four.
- KEAN, Arthur S.** (Nev.), Box 752, Vicarage 212 Carson St., Las Vegas, Nev.—Vic. Chr. Ch., 1929— b. Orilla, Ont., Can., June 15, 1884; s. Albert Daniel Kean and Cynthia C. (Georgen). Cent. and Masten Park H. Schs., Buffalo, N. Y.; Trin. Coll., B.A., 1909, M.A., Biology, 1910; Harv. Grad. Sch., 1911-12; E. T. S., 1913; Colomb., A.M., 1922. D—1915, Bp. Roots, P—1917, Bp. Huntington, m. (1) Ada Whitehouse, Nov. 1, 1917 (died, 1924); (2) Ruby Christine Levy, Jan. 15, 1927. c., daughters, two. F. Prof. Education and Psychology, Boone Univ., Wuchang, China, 1915-27; R. Trin. Ch., Pocatello, Idaho, 1927-29; Prof. Educa. Psychology, Adelaide Anderson Sch. Music, Pocatello, 1928; Prof. Psychology, Summer Sch., Un. Idaho, 1929. Dir. Pocatello Community Psychology Club, 1927; Mem. Kiwanis Club, 1927— Mem. Rotary Club, 1930— Mem. Chamber of Commerce, 1930—
- KEARONS, William Maybrick** (Ma.), 263 Stafford Rd., Fall River, Mass.—R. S. Luke's Ch., May, 1931— b. Liverpool, Eng., Feb. 22, 1878; s. George Kearons and Ann (Maybrick). Sea., 1911. D—1911, Bp. Millspaugh, P—1911, Bp. Brooke, m. Winifred Crosland, Rochester, N. Y., Sept. 3, 1914. F. R. S. Stph. Ch., Wichita, Kan., 1911-14; R. S. Pet. Ch., Minneapolis, Kan., 1914-15; P-in-C. Window, Worthington, Slayton, Pipestone, Minn., 1915-17; R. S. Luke Ch., Fall River, Mass., 1917-26; R. Trin. Ch., Bridge-water, Mass., 1926-30; Chapl. Staff, Rochester Ch. Extension Soc., Rochester, N. Y., 1930-31.
- KEEDWELL, Alexander Norman** (Pa.), 1108 County Line Rd., Bryn Mawr, Pa.—Asst. P. Redeem. Ch., Oct., 1931— b. London, Eng., Mar. 24, 1893; s. Albert Charles Keedwell and Alice Louise (Rowland). S. Stph. Coll., B.A., 1919; G. T. S., 1922, B.D., 1925; Oxon., B.A., M.A., 1928. D—1922, Bp. Stearly, P—1923, Bp. Kinsolving, F. Cur. Gr. Ch., Newark, N. J., 1925-29; Asst. S. Clem. Ch., N. Y. C., 1929; R. S. Luke's Ch., Brockport, N. Y., Sept., 1929-31.
- KEELER, Jr., Rt. Rev. Stephen Edwards**, Res., 406 W. 7th St., Faribault, Minn., Off., 2344 Nicollet Ave., Minneapolis, Minn.—Bp. Coad. Dio. Minn., June, 1931—Acting Dean, Seabury Divinity Sch., Faribault, 1932— b. Ed. New Canaan, Conn., Apr. 16, 1887; s. Stephen Edwards Keeler and Annie Demarest (Husted). Hoosac Sch., 1906; Yale, B.A., 1910; G. T. S., B.D., 1913; Ken. D.D., 1928. D—1913, P—1914, Bp. C. B. Brewster, Con. Ep., S. Chrysostom's Ch., Chicago, June 24, 1931, by Bpp. James DeWolf Perry, McElwain, Stewart, Hobson, J. C. White, Abbott, Burleson, Rogers, Gray, Weller, Ivins, Ingley, Longley and Wilson, m. Eunice Daskam Stevens, June 2, 1915. F. Sr. Cur. S. Paul's Ch., Cleveland, O., 1913-15; R. S. Stph. Ch., Pittsfield, Mass., 1915-23; R. S. Paul Ch., Akron, O., 1923-28; R. S. Chrysostom's Ch., Chicago, Ill., 1928-31. Del. Gen. Conv., 1919, 22, 28. Mem. Dioc. Coun., O., 1924-28, Chicago, 1928-31; Dep. Prov. Synod.; Chrmn. Dioc. Dept. Ways and Means, 1929-31, Dio. Chicago.
- KEELING, Stewart Pegrarn** (Pa.), S. Peter's Ch., Germantown, Phila., Pa.—R. Emer. S. Pet. Ch., Germantown, Aug., 1931— b. Newark, Del.; s. Robert James Keeling, D.D., and Elizabeth Bend (Polk). Har. Acad.; Temp., Hon. D.D.; Phila. Div. Sch., 1890, D—1890, P—1890, Bp. Rulison, m. Pamela Gertrude Crawford, Jan. 29, 1891. c. one. F. R. S. Joh. Ch., Huntington, Pa., 1890-91; S. Jas. Ch., Bedford, Pa., 1891-97; Ch. Atone., Morton, Pa., 1897-01; Asst. S. Pet. Ch., Germantown, 1901-03; R. S. Pet. Ch., Germantown, Phila., Pa., 1903-31.
- KEENE, John Farrell** (O.), Hotel Regent, Cleveland, O.—Retired— b. Mt. Vernon, O., July 20, 1846; s. Richard Keene and Deborah (Lindsay). Ken.; Bex., 1904. D—1894, Bp. Leonard, F. R. Gr. Ch., Willoughby, O., 1892-1904; S. Matth. Ch., Cleveland, O., 1906-08; Cur. Trin. Cathd., Cleveland, O., 1909-23.\*
- KEENE, John Henry** (N'k), Roseville and Park Park Aves., Newark, N. J.—P-in-C. S. Thos. Ch., 1931— G. T. S. D—Oct., 1930, P—June, 1931, Bp. Stearley.\*
- KEICHER, Francis Paul** (Ind.), 1559 Central Ave., Indianapolis, Ind.—Mssy. Can. All SS. Cathd., Dec., 1929— Vic. Ho. Innoc. Ch., Vic. S. George's Ch., Vic. S. Stph. Ch., Elwood, Ind., and Chapl. Indiana Reformatory, Pendleton, Ind.— b. Germany, July 11, 1870; s. Franz J. Keicher and Pia (Koch). Nash., Spec. Stdt.; Kan. Theol. Sch. D—Sept., 1903, Bp. Nicholson, P—Mar., 1912, Bp. F. K. Brooke, m. Olive A. Mason, Feb. 12, 1889. F. Asst. Ch. Nativ., Milwaukee, Wis., 1898; Chr. Ch., 1899; S. Marg. Ch., 1904; Industrial Sch. for Girls, 1906 (all in Milwaukee); R. S. Phil. Ch., Ardmore, Okla., 1910; R. S. Jas. Ch., Manitowoc, Wis., 1910-24; R. S. Boniface Ch., Chilton, Wis., 1924-26. R. S. Paul Ch., Hudson, Wis., 1926-29. Mem. Stndg. Com. Dio. Eau C. Pub.: "Diocesan Beginners."
- KEICHER, Paul Oliver** (Br.), Lawrenceburg, Ind.—In-C. Trin. Ch.— b. Milwaukee, Wis., Apr. 1, 1890; s. Rev. Francis Paul Keicher and Olive Amelia (Mason). Pub. Sch., Milwaukee; Nash. Prep.; Bexley, D—1915, P—1916, Bp. F. K. Brooke, m. Myrtle Blodgett Lyon, 1920. F. Cur. S. Agnes Chap., N. Y. C.; R. S. Joh. Ch., Midland; R. All SS. Ch., Appleton and Vic. All SS. Mssn., Kakauna, Wis., 1921. R. Ch. of Our Saviour, Du Bois, and P-in-C. Chr. Ch., Punxsutawney, Pa., Army Y. M. C. A. during War. 1st Lieut., Chapl.-Reserve, O. R. C.
- KEICHER, Rudolph** (Ind.), 1623 Lafayette Ave., Columbus, Ind.—In-C. S. Paul Ch.— b. Milwaukee, Wis., Dec. 1, 1876; s. Frank J. Keicher and Pia (Koch). Nash., B.D., 1903. D—1902, P—1902, Bp. Nicholson, m. Olive M. Grover, Milwaukee, Wis., June 23, 1903. F. Cur. S. Joh. Ch., Dubuque, Ia., 1902-03; P-in-C., Hartland, Wis., 1903-05; R. S. Joh. Ch., Henry, Ill., 1905-07; R. S. Luke Ch., Whitewater, Wis., 1907-13; R. Ch. Gd. Shpd., Momece, Ill., 1913-20. R. Trin. Ch., Marshall, Mich.\*
- KELL, Thomas S.** (Mil.), 329 Maple St., Ft. Atkinson, Wis.—R. S. Peter's Ch.—\*
- KELL, Robert**, 3818 Sequoia Ave., Baltimore, Md.—Retired, 1930— b. Eng., Oct. 23, 1861; s. Robert Kell and Mary (Wilkinson). S. Pet. Ch. Sch., London, Eng., Instr. Sch. of Musketry, Brit. Army. V. T. S., 1892, B.D., 1916. D—1892, P—1893, Bp. W. A. Leonard, m. Alice Lampton, Zanesville, O., June 19, 1907. F. R. S. Joh. Ch., Cuyahoga Falls, O., 1892-1906, with Chr. Ch., Kent, 1895-1906; R. S. Stph. Ch., East Liverpool, O., 1906-18; R. Ch. Epiph., Baltimore, Md., 1918-30. Vice-Pres. Ch. Stud. Miss. Assoc., 1891; Mem. Stndg. Com., O., 1916-18; Prov. Dep. 5th Prov., 1917.
- KELLAM, Harry Malcolm** (Okla.), 817 Leahy St., Pawhuska, Okla.—Vic. S. Thos. Ch., July, 1930

- b. Mound City, Ill., Sept. 22, 1890; s. Willard Malcolm Kellam and Estella Gertrude (Esles). Hanover Coll.; Bex. Hall; G. T. S.; Colmb. Un.; Ken., B.A. D—1915, P—1917, Bp. Francis m. Marguerite Truasch, Nov. 10, 1917. F. All S.S. Cath., Indianapolis, Ind., 1915-17; Temp. Vic. S. Paul Ch., Columbus, Ind., 1917; Vic. Tr. Ch., Lawrenceburg, Ind., 1917-19; R. S. Cyprian Ch., Lufkin, 1919-21; Cur. Trin. Ch., Galveston, Tex., 1922-29; R. S. Andr. Ch., Kakoma, Ind., 1929-30.
- KELLER, Christoph** (C.), 340 Prospect Ave., Highland Park, Ill.—R. Trin. Ch., July, 1927.— b. Devon, Pa., Dec. 31, 1883; s. George Alexander Keller and Mary Flag (Sherman). Radnor H. Sch.; Un. Pa.; Phila. Div. Sch. D—1912, Bp. Rhineland, P—1913, Bp. Thomas. m. Kathryn Morris Paterson, 1918. F. R. Trin. Ch., Bay City, Mich.; Assoc. R. S. Joh. Ch., St. Paul, Minn.; Chapl. U. S. Army. R. Ch. of Incar., Great Falls, Mont., 1919-27.
- KELLER, Constantine Charles** (Dal), Denton, Tex.—R. S. Luke's Ch., Dec., 1928.— b. N. Y. C., Feb. 21, 1889; s. Constantine Charles Keller and Ida (Schultz). W. T. S., 1922. D—1922, Bp. Anderson, P—1922, Bp. Griswold. m. Delia C. Askey, Aug. 14, 1926. F. Cathd. Shelter, Chicago; Ch. Gd. Shpd., Lawndale, Ill., 1922-23; Chr. Ch., Temple, Tex., 1923-28.\*
- KELLER, Harry F.** (Tenn.), 309 E. 7th St., Columbia, Tenn.—R. S. Peter's Ch., Feb., 1932.— b. Phila., Pa., 1890; s. Andrew C. Keller and Anna (Rooms). Un. So. B.D. D—1917, P—1917, Bp. Thos. F. Gailor. F. R. Ch. S. Mary Magdalene, Fayetteville, Tenn.; R. S. Joh. Ch., Johnson City, Tenn., 1922-32.
- KELLEY, Alden Drew** (Mil.), 1001 University Ave., Madison, Wis.—Chapl. S. Francis Home and Chapel, July, 1931.— b. Brooklyn, N. Y., Feb. 22, 1903; s. Fred Alden Kelley and Eva (Drew). Tufts Coll.; Boston Un.; Un. Wis.; N. Y. Sch. Social Work; G. T. S., 1930, S.T.B. D—May, 1930, Bp. Stires, P—Dec., 1930, Bp. Ivins. m. Edna Beatrice West, Sept. 6, 1930. c. one.
- KELLEY, Harold Hitchcock** (L. A.), 2277 So. Hobart Blvd., Los Angeles, Cal.—Headmaster, Harvard Sch. (Military), Los Angeles, 1931.— b. Fresno, Cal., Feb. 20, 1884; s. Rev. Douglas Ottinger Kelley and Annie Amelia (Fletcher). Un. Cal., B.A., 1907; Ch. Div. Sch., Pac., 1910; E. T. S. (Spec. Stdt.), 1911-12. D—1910, P—1910, Bp. Nichols. m. Evelyn Maxwell, Sept. 3, 1912. c. four. F. Cur. Ch. Ascen., Boston, Mass., 1911-12; Dir. Rel. Educ. S. Mark Ch. and Asst. S. Mark Ch., Berkeley, Cal., 1910-11, 1912-15; Mssy. S. Joh., Ketchikan, Alaska, 1915-18; R. S. Pet. Par., Carson City, Nev., and Mssy-in-C. Virginia City, Silver City and Dayton, Nev., 1918; R. S. Phil. Par., Oakland, Cal., 1919-22; Asst. Supt. Seamen's Ch. Inst., San Francisco, 1920-22; Supt. Seamen's Ch. Inst., Los Angeles, 1922-31, also R. S. Peter's Par., San Pedro, 1922-27; Vic. Chr. Ch., Torrance, 1927-30; Vic. S. John's Ch., Wilmington, 1930-31.
- KELLEY, Lawrence Rogers** (N. Y.)— b. Roxbury, Mass., Nov. 11, 1887. Pub. Sch., Boston; Amherst Coll.; Campbell Coll., A.B. D—1917, Bp. Atwood, P—1920, Bp. Nelson.
- KELLEY, Leslie C.** (Cal.), 2475 California St., San Francisco, Cal.—R. S. Paul Ch., Jan., 1925.— b. Fresno, Cal., June 6, 1887; s. Douglas Ottinger Kelley and Annie A. (Fletcher). Lowell H. Sch., San Francisco; Coll. Pac., B.A., 1912; Ch. Div. Sch. Pac., 1915. D—1915, P—1916, Bp. Nichols. m. Elizabeth Worley, Aug. 26, 1919. c. two. F. R. Ch. Transfig., Ocean View, San Francisco; R. Gr. Ch., So. S. F., Cal.; U. S. A., 1917-19; Pers. Dept., Standard Oil Co., 1919-22.—Non-Par.—Oakland, Cal., 1922-24.
- KELLNER, Max**, 3 Concord Ave., Cambridge, Mass.—Prof. Emer., E. T. S., Cambridge, Mass.— b. Detroit, Mich., May 21, 1861; s. Karl Frederick and Ross Mary Kellner. F. Hob., B.A., 1881, M.A., 1884, S.T.D., 1895; E. T. S., D.D., 1885, S.T.D., 1922; Harv., B.A., 1885, M.A., 1886, D—1883, P—1885, Bp. Perry, F. Instr. Hebrew, E. T. S., 1887-91; Asst. Prof. Old Test., Lang., 1891-98; Prof. Old Test., Lang., 1898-07; Prof. Lit. Interp. Old Test., 1908-22.
- KELLOGG, Hamilton Hyde** (Conn.), 25 West St., Danbury, Conn.—R. S. James Ch., Feb., 1929.— b. Skaneateles, N. Y., Sept. 6, 1899; s. Walter Hamilton Kellogg and Jennie Louise Kellogg. H. Sch., Skaneateles; Lawrenceville Sch., 1917; Wms., A.B., 1921; Colmb. Un., M.A., 1924; G. T. S., 1924. D—Apr., 1924, Bp. Chas. Fiske, P—Dec., 1924, Bp. E. H. Coley. m. Mildred Sarah Halley, June 10, 1929. F. P-in-C. S. Alban's Ch., Syracuse, N. Y., 1924-25; Asst. M. Chr. Ch., Greenwich, Conn., 1925-29.
- KELLOGG, Nelson** (R. I.), 574 Hope St., Bristol, R. I.—R. Trin. Ch., 1927.— b. Plattsburg, N. Y., 1881; s. David Sherwood Kellogg and Elizabeth (Smith). Un. Vt., A.B., 1902; G. T. S., 1905. D—1905, Bp. Nelson, P—1906, Bp. Doane, F. Cur. S. Clem. Ch., Phila.; R. S. Joh. Ch., Poultney, Vt., 1908-13; R. S. Michael's Ch., Brattleboro, Vt., 1913-16. R. S. Joh. Ch., Portsmouth, N. H., 1916-25; Cowley Novitiate, S. Francis House, Cambridge, Mass., Apr.-Oct., 1925; Cur. Emmel, Ch., Newport, R. I., 1925-26; Cur. S. Matth. Ch., Worcester, Mass., 1926.
- KELLY, Henry Erskine** (Conn.), 755 Clinton Ave., Bridgeport, Conn.—R. S. Geo. Par., 1911.— b. Haverhill, Mass., Jan. 13, 1881; s. Clarence Erskine Kelly and Caroline (Moore). Harv., A.B., 1903; G. T. S., 1903-04; E. T. S., B.D., 1906. D—1906, P—1907, Bp. Lawrence. m. Kathleen Falconer, Eng., Sept. 6, 1911. F. Cur. Gr. Ch., New Bedford, Mass., 1906-09; Cur. S. Stph. Par., Boston, Mass., 1909-11; 1st Lt.-Chaplain, U. S. Army, Aug. 15-Dec. 19, 1918.
- KELSEY, Charles Culmer** (N. Y.), Jamaica, B. W. I.—F. R. S. Luke Ch., Roper, N. C.; R. Ch. the Atonement, Brooklyn, N. Y.; R. All SS. Ch., Oakville, Conn.\*
- KELSO, Frank M.** (N. Ind.), 536 Pennsylvania St., Gary, Ind.—Asst. Chr. Ch., July, 1931.— b. East Chicago, Ind., Dec. 16, 1904; s. Clarence A. Kelso and Grace (Burt). Amherst Coll., B.A., 1926; G. T. S., two and a half yrs.; W. T. S., one-half yr., 1931. D—July, 1931, Bp. Gray.
- ✦**KEMERER, Rt. Rev. Benjamin Tibbitts, D.D.**, St. Cloud, Minn.—Bp. Coadj., Dio. Duluth, 1930.— b. Vernon Center, Minn., Dec. 9, 1875; s. Samuel D. Kemerer and Mary (Tresenriter). Hamline Un. D—1903, P—1904, Bp. Tuttle. Com. Bp. Coadj., Nov. 5, 1930, by Bpp. Howden, McCormick, McElwain, Sturtevant, Schmuck, Wilson, Bennett, Twyer, m. Callie E. Frederick, Oct. 1, 1887. F. St. Charles, Mo., 1901; Mssy. City Institutions, St. Louis, 1904-07; R. S. George's, St. Louis, 1907-20; Gen. Secy., Field Dept., Natl. Coun., 1920-23; R. S. Clement's Ch., El Paso, Texas, 1923-28; R. S. Paul's, Duluth, Minn., 1928-30.
- KEMP, O. S. F.** (F. L.), Little Portion, Mt. Sinai, L. I., N. Y.\*
- KEMP, Chester Charles**, Bad Axe, Mich.—Retired.—Un. Coll. Tor., B.A., 1884, M.A., B.D., 1891. D—1886, P—1887, Bp. Niagara. F. Asst. Gr. Ch., Toronto, Ont., 1886-92; R. S. Luke Ch., Cleveland, O., 1892-1900; R. S. Joh. Ch., Clinton, Mich., 1900; S. Pet. Ch., Tecumseh, Mich., 1901; R. S. Paul's, Bad Axe, Mich.\*
- KEMP, Phillip Kittredge** (L. A.), 1117 Visano Drive, Glendale, Cal.—R. S. Mark Ch., 1922.— b. Brooklyn, N. Y., Feb. 11, 1892; s. James Furman Kemp and Kate (Taylor). Barnard Sch., N. Y. C., Colmb., B.A., 1915, M.A., 1918. Un. Sem., S.T.B., 1918. D—1918, Bp. Hulse, P—1919, Bp. Burch. m. Margaret Gertrude Church, 1922. F. Cur. S. Mark Ch., San Antonio, Tex., 1920-22.
- KEMP, Richard** (Pa.), Calvary Rectory, Glen Riddle, Pa.—R. Calv. Ch., April, 1928.— G. T. S., B.D. D—1908, P—1909, Bp. Brooke. c., s. tons, four. F. R. S. Jas. Meml. Ch., Eatontown, N. J.; In-C. Chr. Ch., Millville, N. J.; R. S. Mark Ch., Honeybrook, Pa.
- KEMP, Robert M.** (C.), 601 Cathedral Parkway, N. Y. C.—Non-Par.—\*
- KEMPER, William Poyntell** (N. Y.), 19 Green St., Kingston, N. Y.—R. S. John's Ch., 1927.— b. Milwaukee, Wis., June 25, 1869; s. Samuel Relf Kemper and Mary Ann (Wiseman). Hob., B.A., 1892, M.A., 1895; G. T. S., 1898. D—1898, P—1899, Bp. Nicholson. m. Clementine Brooke Clingan, Phila., Pa., Nov. 23, 1904. F. P-in-C. S. Paul Ch., Seattle, Wash., 1899-1900; Tchr. Latin and Greek, DeKoven Hall, Tacoma,

- Wash., 1900-01; Asst. S. Jas. Ch., Phila., Pa., 1901-04; R. Ch. Mess., Gwynedd, Pa., 1904-11; R. Trin. Ch., Hewlett, L. I., N. Y., 1911-16; Mssy. Gillette, Wyo., 1916-17; Chapl. Du Pont Powder Plant, Carney's Point, Del., 1917-19; R. Chr. Ch., Meadville, Pa., 1919-27.
- KEMPSTER, Frederick (P.)**, St. Mark's Rectory, 119 Mathews Ave., Pittsburgh, Pa.—R. S. Mark's Ch., Dec., 1929.—b. Benfieldside, Scotland, June 26, 1878; s. Thomas Grieves Kempster and Elizabeth (Griffiths). Natl. Gram., Mulcaster H. Sch., Durham, Eng.; Victoria, Eng., M.A., 1900; Iowa, D.D., 1913; Chicago Osteop. Coll., D.O., 1918. D—Jan., 1926, Bp. Coley, P—June, 1926, Bp. Fiske, m. Constance Lulu Jackson, Feb., 1924, c. daughter. F. P-in-C. Trin. Ch., Boonville, N. Y., 1926-29.
- KEMPTON, Lansing Edward (D.)**, 511 So. Main St., Sauk Center, Minn.—R. Ch. of Gd. Samaritan, Jan., 1932.—b. Duluth, Minn., May 18, 1903; s. Owen S. Kempton and Helen Elizabeth (Sorby). Cent. H. Sch., Duluth; Carleton Coll., B.A. Sea Div. Sch., B.D., 1931. D—June, 1931, Bp. Bennett, P—Jan., 1932, Bp. Kemerer.
- KENDALL, Ralph Jones (Ala.)**, Eutaw, Ala.—R. S. Stph., Eutaw, S. Mark's, Boligee, P-in-C. S. John's, Forkland, Apr., 1928.—b. Chicago, Ill.; s. Thomas Uriel Kendall and Louise (Jones). Un. So. B.A., 1924; Theol. Dept., Un. So., B.D., 1927. D—Mar., 1927, P—Feb., 1928, Bp. W. G. McDowell, m. Mary Katylene Stovall, June 10, 1931.
- KENDRICK, Raymond Holmes (Ma.)**, 396 Main St., North Andover, Mass.—R. S. Paul's Ch., 1922.—b. Springfield, Mass., 1887; s. Edmund P. Kendrick and Clara A. (Holmes). Amh., B.A., 1910; E. T. S., 1913. D—1913, Bp. Davies, P—1914, Bp. Nelson, m. Sarah Hopkinson, New Bedford, Mass., 1917, c. son. R. Cur. S. Pet. Ch., Albany, N. Y., 1913-15; R. S. Mar. Ch., New Bedford, Mass., 1915-18; Civ. Chapl. U. S. Debarment Hosp., N. Y. C., 1918; R. S. Pet. Ch., Jamaica Plain, Mass., 1919-22.
- KENNAN, Ernest V. (C.)**, 23 N. Grove Ave., Freeport, Ill.—R. Gr. Ch.—Un. Chicago; G. T. S. D—P—Mar., 1927, Bp. Griswold; Asst. S. Mark's, Evanston, Ill.\*
- KENNEDY, Charles Edwin (A.)**, Franklin and Knox Sts., Ogdensburg, N. Y.—R. S. John's Ch., Oct., 1931.—b. N. Y. C., March 20, 1894; s. John Kennedy and Elizabeth (Given). Pub. Sch.; Morris H. Sch.; Mercersburg Acad.; Princ., 1917, B.A.; G. T. S., 1920. D—1920, Bp. Matthews, P—1920, Bp. Brewster, m. Elsie Ann Pierce, 1920. F. Vic. S. John Ch., Stamford, Conn., and In-C. S. Luke's and Emman. Chaps., 1920-23; Asst. Dir. Stud. Work, S. Luke Ch., Evanston, Ill., 1923-24; R. Chr. Ch. South Amboy, N. J., 1924-31. Dean N. J. Dioc. Summer Sch., 1930, 31; Mem. Dioc. Bd. Rel. Educ., 1928-31.
- KENNEDY, Charles Frederic**, 3058 Bainbridge Ave., N. Y. C.—R. Ch. Ho. Nativ., N. Y. C., 1916.—b. N. Y. C., Dec. 17, 1886; s. James Kennedy and Caroline Marie Antoinette (Ruthmann). Colomb. Un., B.A., 1909; E. T. S., B.D., 1912. D—1912, P—1913, Bp. Greer, m. June C. Day, Kingston, N. Y., Feb. 10, 1915. F. R. S. Joh. Ch., Kingston, N. Y., 1912-16; Summer Prchr., S. Barth. Ch., N. Y. C., 1916; Acting Chapl. Colomb. Un., 1922-23.
- KENNEDY, Chauncey Clark**, Off., 94 Broadway, Res., 36 Lincoln St., New Haven, Conn.—Asst. Chr. Ch.—Ya., B.A., 1904; G. T. S., 1907. D—1907, Bp. Brewster, P—1907, Bp. Niles, F. R. S. Joh. Ch., Walpole, and P-in-C. S. Pet. Ch., Drewsville, N. H., 1907-09; Cur. Chr. Ch., Hartford, Conn., 1909-14; R. Chr. Ch., Stratford, Conn., 1914-23.\*
- KENNEDY, Harry Sherbourne (Colo.)**, 313 San Juan Ave., Alamosa, Colo.—R. S. Thos. Ch. and Mssy. San Luis Valley, Oct., 1929.—b. Brooklyn, N. Y., Aug. 21, 1901; s. David Erskine Kennedy and Ida Louise (Hargreaves). State Coll., Colo.; Coll. of Preachers, Washington, D. C.; S. John Coll., A.B. D—1925, P—1926, Bp. R. H. Mize, m. Katherine Jane Kittle, July 27, 1927, c. son. F. R. Epiph. Ch., Concordia, and P-in-C. S. James, Belleville, S. John's, Mankato, Kan., June, 1926-29.
- KENNEDY, James Thomas (W. N. C.)**, 102 Hill St., Asheville, N. C.—Archd. Colored Work, Dio. W. N. C., 1920.—b. Columbia, S. C.; s. Joseph Samuel Kennedy and Kathleen (Brevard). Allen Un. D—1890, Bp. Lyman, P—1915, Bp. Horner, m. Florine R. Kyer, June 13, 1890. F. Asst. S. Cyp. Ch., Franklin, N. C.; R. S. Matthias Ch., Asheville, N. C., 1919.\*
- KENNEDY, James William (C.)**, 600 Haven St., Evanston, Ill.—Asst. Cur. S. Paul's, Kenwood, Jan., 1932.—b. Denison, Tex., Aug. 22, 1905; s. Sydney Carr Kennedy and Addie Frances, Texas A. & M.; Un. Colo.; Northwestern Un.; W. T. S. D—Jan., 1932, Bp. Moore.
- KENNERLY, W. Whitehead (N. J.)**, 94 Fair Haven Rd., Fair Haven, N. J.—R. Chap. of Ho. Communion and S. John's Chap., Sept., 1929.—b. Rowan County, N. C.; s. Daniel Kennerly and Amelia (Johnson). Pub. Schs.: N. C. Coll.; Wittenberg Coll., A.B.; Hamma Div. Sch., B.D.; Carthage Coll., D.D., 1925. D—May, 1928, P—Dec., 1928, Bp. G. G. Bennett, m. Martha Strempler, c. one. F. Lutheran Minister. In-C. Trin. Ch., Lauder, Wyo.; R. S. Luke's Ch., Metuchen, N. J., 1929.
- KENT, Basil (S. V.)**, Lunenburg, S. Va.—R. S. Luke Ch., Kenbridge, S. Jas. Ch., Lunenburg, and S. Philip Ch., Dillard Siding, Va., 1912.—b. Huntington, Md., Aug. 30, 1872; s. Henry Kent and Hester (Gross). S. Paul Lawrenceville; Bp. Payne Div. Sch. D—1912, Bp. Tucker, m. Bettie Coleman, Nov. 28, 1907.\*
- KENT, Leicester Foulk (W. N. C.)**, Valle Crucis School, Valle Crucis, N. C.—R. Valle Crucis Sch., Mar., 1929.—b. Bethlehem, Pa., Sept. 15, 1894; s. E. Clark Kent and Letitia (Foulk). Gram. H. Schs.; College, V. T. S., 1925. D—1924, Bp. E. A. Penick, P—1925, Bp. H. St. G. Tucker, m. Beulah C. Dobbin, June 17, 1925. F. R. S. George's Ch., Cordova and In-C. Prince William Sound Par., Alaska, 1925-28; Archd. Yukon, headquarters, Nenana, Alaska, 1928-29. Asst. Ed. "The Alaskan Churchman."\*
- KENT, Samuel Neal (Pa.)**, 19 West 44th St., N. Y. C.—Exec. Natl. Headquarters, English-Speaking Union of U. S. A., July, 1931.—b. Lynn, Mass., July 31, 1873; s. Samuel Henry Kent and Harriet (Marshall). Harv., 1908-10; E. T. S., B.D., 1911. D—1911, P—1911, Bp. Lawrence, F. R. S. Joh. Ch., Arlington, Mass., 1911-13; Assoc. R. Ch. Ho. Comm., N. Y. C., 1913-15. Dioc. Bd. Rel. Educ., Beth., 1916; Joint Dioc. S. S. Lesson Bd., 1916; Chapl. Lehigh Un., 1916-19; Warden Leonard Hall, and Can. Mssy. Pro-Cathd. Ch. Nativ., 1915-19; Civ. Chapl. Fort Niagara, Plattsburg, and Newport, R. I., 1917-19; R. S. Mary Ch., Warwick, Pa., 1919-21. Dir. Swarthmore Chautauqua Assoc., 1921-30. Educal. Dir., S.S. "Belgium" World Cruises, 1927-30. Author: Various Articles on Rel. Educ. in Ch. Papers and Magazines; Asst. Ed. "Common Speech," the English-Speaking Union Monthly.
- KENWORTHY, William Bartle, Jr. (Md.)**, 816 N. Eutaw St., Baltimore, Md.—Asst. Mount Calv. Ch., July, 1930.—b. Milford, Pa., Sept. 4, 1904; s. William Bartle Kenworthy, M.D., Major, U. S. A. and Corinne Howard (Reed). H. Sch. Milford; Lehigh Un., B.A.; Nash., 1930. D—Dec., 1929, Bp. Ivins, P—June, 1930, Bp. Sturtevant.
- KENYON, Arthur Leopold (S. O.)**, 207 Aberdeen Drive, Middletown, O.—R. Ascen. Ch., Feb., 1927.—b. Blackburn, Eng., Mar. 27, 1884; s. John Thomas Kenyon and Margaret Alice (Marsden). S. Joh., York, Eng.; Kan. Theol. Sch. D—1911, P—1913, Bp. Brooks, m. Josephine Everett Hughes, May 14, 1913. F. R. Chr. and S. Luke Chs., Clover, Va.; R. Banister Par., Chatham, 1917-22; R. S. Paul Ch., Suffolk, Va., 1922-24; R. Ch. Nativ., Cincinnati, O., 1924-27.\*
- KENYON, Ernest Ogden (Me.)**, St. Peter's Rectory, Rockland, Me.—R. S. Peter Ch., Sept., 1926.—b. Lewiston, Me., May 27, 1899; s. George Ogden Kenyon and Lillian Rebecca (Hartin). Pub. Sch., Auburn; S. Stph. Coll.; Colleg. Dept. Sea. Div. Sch. D—Jan., 1926, Bp. F. A. McElwain, for Bp. of Me., P—1926, Bp. B. Brewster.
- KENYON, Floyd Steele**, 44 Church St., W. Haven, Conn.—R. Chr. Ch., West Haven, and Ch. of Ascen., New Haven, Chap. Gd. Shpd. and S. Martin's Ch.—b. Richfield Springs, Conn.,

- Apr. 8, 1881; s. Samuel P. Kenyon and Rebecca (Marshall). Berk. D.—1906, P.—1907, Bp. Doane. F. Cur. S. Paul Ch., New Haven, Conn., 1896-09; Fndr. and Gen. Knights of Wash.; Secy. and Chrmn. Dioc. Cmssn. Boys' and Young Men's W'rk.; R. Camp Washington, Conn.; Fndr. and Chrmn. Soc. Serv. Dept., Dio. Conn.; Trustee Berk. Div. Sch.\*
- KENYON, Ralph Wood** (N. Y.), 1241 Dean St., Brooklyn, N. Y.—Non-Par.— b. Brooklyn, N. Y.; s. Capt. Ralph Watson and Julia (Waterman). Kenyon, Ekln. Polytechnic, 1872-74; Colomb. A.B. 1878, A.M. 1881; Un. N. Y., LL.B., 1899; E. T. S., S.T.B., 1881; S. Joh. Coll., D.D., 1899. D—1881, P—1882, Bp. Littlejohn. m. Elise Chesebrough Rathbone, Brooklyn, N. Y., Nov. 10, 1891. F. Asst. S. Luke Ch., Brooklyn, N. Y., 1881-82; R. S. Andr. Ch., Brewster, N. Y., 1882-83; R. Ch. Ho. Innoc. Albany, N. Y., 1883-87; Asso. and R. Ch. Ho. Sep., N. Y. C., 1887-89; Chapl. Lucerne, Switzerland, 1889; Asst. S. Ann Ch., Brooklyn, N. Y., 1890-92; R. of Arch. of N. Y. C., 1892-98; Prof. and Secy. Amity Theol. Sch., N. Y., 1899-1904; In-C. S. Mark Ch., and S. Clement's, Brooklyn, S. Joh., Cold Spring Harbor, L. I., 1918; S. George's, Hempstead, L. I., 1920; S. Simon's, Brooklyn, 1920-22; S. Stph., Brooklyn, 1922-23; S. Michael's and S. George's, Brooklyn, 1924; Holy Apostles, Brooklyn, 1925; S. Matthew's, Brooklyn, 1926; Del. Fed. rate Council, Dio. A., 1884-87. Writer; Sermons, Editorials, Essays, etc., on ethical and sociological topics.
- KEPHART, Quinter** (C.), La Salle, Ill.—P-in-C. S. Paul's—Du Bose Meml. Ch. Sch.; W. T. S. D—Oct., 1929, Bp. Maxon, P—June, 1930, Bp. Gray.\*
- KEPLER, Frederick John Gibbs** (N. Y.), 49 West Twentieth St., N. Y. C.—Cur. Ch. of Ho. Communion, Sixth Ave. and 20th St., Oct., 1930— b. Phila., Pa., July 25, 1899; s. Frederick Gibbs Kepler and Margaret Gerhart (Bossert). H. Sch., Trenton and Wilmington; Un. Pa., B.A.; Phila. Div. Sch., 1928. D—1928, Bp. Garland, P—1929, Bp. Stearly. F. Asst. S. Stph. Ch., Jersey City, N. J., 1928-29; Vic. Ch. of Epiph., Allendale, N. J., 1929-30.
- KERNAN, Nathaniel William Charles** (L. A.), 3714 Hughes Ave., Palms, Cal.—D- and P-in-C. S. Mary's Mssn., July, 1926— b. Chicago, Ill., Jan. 18, 1900; s. Nathaniel Scott Kernan and Sarah Estelle (Simmonds). H. Sch., Hollywood; Un. Redlands; Yale, B.A.; G. T. S. D—June, 1926, Bp. Brewster, P—May, 1929, Bp. Stevens. m. Jean Fort, Aug. 23, 1928. c. son.
- KERR, James T.** (A.), Waterford, N. Y.—R. Grace Ch.—F. R. Gr. Ch., Cherry Valley, N. Y.; R. S. Andr. Ch., New Berlin, N. Y.; R. Trin. Ch., Whitehall, N. Y.\*
- KERRIDGE, Philip Markham** (Conn.), Res., 31 Post Hill Pl.; Off., 76 Federal St., New London, Conn.—R. S. Jas. Ch., 1910— b. Chatham, Ont.; s. James Mileson Kerridge and Jean (Allen). Un. Mich., LL.B., 1892; Berk., 1898. D—1898, Bp. Brewster, P—1900, Bp. Potter. m. Sarah Agnes Briggs, New York City, 1902. F. Asst. Gr. Ch., N. Y. C., 1898-1906; R. S. Paul Ch., Providence, R. I., and S. Pet. Ch., Mantion, R. I., 1900-02; Vic. Pro-Cathd. N. Y. C., 1902-04; R. Trin. Ch., Easton, Pa., 1904-10.
- KERSTETTER, Harvey** (F. L.), Oneida, Wis.—Officiating in Mssns. and Parishes, with Bps. approval, 1925— b. Goshen, Ind., Oct. 14, 1873; s. Chauncey Whittlesey Kerstetter and Mary (Barnes). Pub. Sch., Goshen; Detroit Coll. Med., Dept. Pharmacy; Reg. Phar. Wis. and Mich.; Spec. Sea. D—1900, Bp. Edsall, P—1902, Bp. Mann. m. Stella G. Hollister, 1894. F. Mssy. work, N. D., 1900-05; Mssy. work, Mich., 1905-11; R. All SS. Ch., Brooklyn, Mich., 1911-12; R. S. Andr. Ch., Big Rapids, Mich., 1912-14; Asst. Chr. Ch., Adrian, Mich., 1917-18; R. S. Jas. Ch., Moberidge, Chr. Ch., Selby, Trin. Ch., Lemmon, and S. Phil. Ch., Dupree, S. D., 1918-20; Cur. and In-C. Dispensary, Oneida Indian Mssn., Wis., 1923-25. Prac. Phar., 1914-18, 1920-22 and 1923-29.\*
- KETCHUM, Arthur**, Bedford, N. Y.—R. S. Matth. Ch.— b. 1878, Wms. Coll., 1898; Cambr. Coll. D—1902, P—1902, Bp. McVicker. F. Vic. S. Mary Ch., Boston, Mass.; R. S. Geo. Ch., Williamsbridge, N. Y.; R. Cur. Chr. Ch., Hyde Park, Boston, Mass.; Cur. Epiph. Ch., N. Y. C. Author: "Profile" (1915).\*
- KETTERSON, Alexander** (N. Y.), 549 Riverside Drive, N. Y. C.—R. Ascen. Meml. Ch., Nov., 1931— b. Ulster, Ireland; s. Alexander Ketterson and Sarah (McClure). Trin. Coll., Tor., Can., L.Th. D—June, 1911, Bp. J. Sweeney, Tor., P—June, 1912, Bp. W. Clarke, Niagara, Can. m. Lulu R. Smith. F. R. S. Luke's Ch., Paterson, N. J.
- KETTLE, Chester Red** (S. D.), Wanblee, S. D.\*
- KEVIN, Robert Oliver** (Pa.), 4221 Osage Ave., Phila., Pa.—Asst. M. S. Stephen's Ch., Phila., June, 1926— b. Phila., Pa., Feb. 17, 1899; s. Robert Oliver Kevin, M.D., and Nellie Catherine (Krusen). Pa. State Coll. 1917-20; Un. Pa., 1921, A.B., Ph.D., 1930; Phila. Div. Sch., 1925, S.T.B. D—May, 1925, P—May, 1926, Bp. Garland. m. Ruth Elizabeth Hazlett, Apr. 19, 1925. c. two.
- KEYES, Harold Marshall** (F. L.), Madison St., Chilton, Wis.—Vic. S. Boniface Ch., May, 1930— b. Bothwell, Ont., Can., Apr. 11, 1905; s. Joseph Oliver Keyes and Nellie (Harcourt). Soc. Serv. Sch., N. Y. C., summer, 1929; Nash., 1930, B.D., 1931, D—1929, Bp. Weller, P—1930, Bp. Sturtevant.
- KIDD, Gordon Lee** (A.), St. John's Rectory, Richfield Springs, N. Y.—R. S. John's Ch., Oct., 1927— b. Passaic, N. J., Apr. 2, 1898; s. Lee Kidd and Elizabeth (Youngs). H. Sch. Trenton; S. Stph. Coll., B.A.; G. T. S., 1924. D—June, 1924, P—Dec., 1924, Bp. P. Matthews. m. Claire Aleid Schenck, June 12, 1924. c. two. F. Vic. S. Andr. and S. Luke Chs., Trenton, N. J., 1924-27.
- KIEB, James Francis** (Hon.), 1040 Pua Lane, Honolulu, T. H.—P-in-C. S. Eliz.'s Chinese Mssn. and S. Mary's Mssn., Honolulu, 1921— b. Newark, N. J., Aug. 26, 1873; s. Francis Joseph Kieb and Josephine (Dodd). Pub. and H. Sch., Newark; Coll. of N. Y.; Nash., 1903, D.D., 1931. D—1903, P—1903, Bp. Nicholson. m. Olga C. Lehmann, 1922. F. Asst. All SS. Cathd., Milwaukee, Wis., 1903-05; R. Ho. Trin., Wauwatosa, Wis., 1905-07; R. Chr. Ch., Green Bay, Wis., 1907-18; Mem. Stndg. Com., Fond du Lac, 1909-13. Chapl. Honolulu Mil. Acad., 1918-19; P-in-C. Epiph., Kaimuki, Hon., 1919-21; Chrmn. Exam. Chapl., 1920-31; Mem. Stndg. Com., 1921-29; Dep. Gen. Conv., 1925-28, 31. Canon S. Andrew's Cathd., Honolulu, 1928—
- KIERULFF, Arthur Walls** (Cal.), 2628 Shattuck Ave., Berkeley, Cal.—Non-Par.— Un. Cal., B.L., 1903; Un. Chicago, M.A., 1905; G. T. S., 1903. D—1900, Bp. Nichols, P—1910, Bp. Whitehead. F. Mssy. Var. Pts., Alaska, 1899; Asst. S. Joh., and Vic. Ch. Ho. Innoc., San Francisco, Cal., 1900-03; Ch. Ho. Innoc., Leechburg, Pa., 1907; Asst. Calv. Ch. N. Y., 1907-08; R. S. Mary Ch., Braddock, Pa., 1908; Chapl. Bp. Whitehead, 1908; Asst. S. Paul's Ch., Paterson, N. J., 1908-18; Cur. Trin. Ch., San Francisco, Cal., 1919; R. S. Paul Ch., San Francisco, Cal. Pan Anglican Cong., London, Eng., 1908. Author: Articles on Alaska, England, and Pan Anglican Congress.\*
- KILBOURNE, Stanley Shumway**, Port Chester, N. Y.—R. S. Peter's Ch., 1922— b. Casselton, N. D.; s. Edward S. and Josephine S. Kilbourne. Un. Minn., B.A., 1903; G. T. S., 1907. D—1907, Bp. Parker, P—1907, Bp. Edsall. F. Chapl. Un. Minn., 1907-14; R. Ho. Trin. Ch., Minneapolis, Minn., 3 yrs.; Dir. Coll. Dept. G. B. R. E., 1914-16; R. Gethsemane Ch., Minneapolis, Minn., 1916-22; Secy. Corp. Un. House Epis. Ch., Minn.; Mem. Dio. Bd. Mssns. Author of a Section of "Church Ideals in Education."\*
- KILLEFFER, Alexander** (Tenn.), 631 Trenton St., Harriman, Tenn.—Retired, Feb., 1931— b. Millersville, Pa., Oct. 3, 1856; s. Jacob H. Killeffer and Susan (Haines). Pub. Schs., Sewanee. D—1891, P—1894, Bp. Quintard. m. Mary Louis Ayres, Feb. 20, 1895. c., daughters, two, sons, three. F. S. Andr. Ch., Harriman, 1891-92; S. Jas. Ch., Greenville, 1892-96; S. Pet. Ch., Columbia, 1896-98; Trin. Ch., Shamokin, Pa., 1898-1900; Harriman, 1900-01; R. S. Luke Ch., Cleveland, Tenn., 1901; R. Ch. S. Mary-Mag., Fayetteville, Tenn., 1903; R. Chr. Ch., Bradentown, Fla., 1908; Key West, Fla., Ho. Innoc., 1908; S. Paul, Franklin, Tenn., 1908-18; R. S. Raphael House, Monterey, Tenn., 1918-31, resigned. Dean Nashville Conv., 1918-22.



- KILLEN, Martin Park Keda** (Lib.), Graway, Cape Palmas, Liberia, W. Africa.—R. and Supt. Wolf's Meml. Ch., Graway Sub-Dist. and Tchr. Bdrng. Sch., 1909.—b. Cape Palmas, Liberia, W. A., Mar. 24, 1877; s. Richard Nyema Killen and Grace Bedo (Davies). Cuttington Div. Sch. D.—1904, P.—1906, Bp. Ferguson, m. (1) Maria Eastburn, Hoffman Station, Cape Palmas, W. A., July 15, 1903; (2) Anna Gwidé Russell, Sept. 27, 1923. F. Tchr. Nyenewodoke Station, Sodoka Sub-Dist., 1904-09.\*
- KILPATRICK, William Campbell** (Ma.), 30 Pierce St., Middleboro, Mass.—R. Ch. of Our Saviour, Oct., 1926.—b. Phila., Pa., Feb. 16, 1889; s. James Kilpatrick and Annie (Grier) Kilpatrick. Pub. Sch., Phila.; Temple Un., Commercial Dept., Grad., 1908. Theol. Dept., 1911-12; Theol. Sem. Reformed Epis. Ch., Grad., 1919; Lutheran Sem., Phila., Grad. studies, 1919-20; Phil. Div. Sch., Grad. studies, 1919-20, Grad., 1923, S.T.B., 1927. m. Dorothy L. Weiser, June 1, 1926. c. one. F. R. Ch. of Atonement, Morton, Pa.
- KILPATRICK, Alexander John** (N. J.), 208 Main St., Swedesboro, N. J.—R. Trin. Ch., Dec., 1928.—b. Phila., Pa., Mar. 2, 1898; s. James Kilpatrick and Annie (Grier) Commercial and H. Schs.; Temple Un.; Un. Pa.; Reform. Epis. Prep. Sch.; Reform. Epis. Theol. Sch.; Phil. Div. Sch., S.T.B., 1926. D—Bp. Rhinelander, P—Bp. Garland, m. Jane Whitehead, June 1, 1926. F. Five Yrs. In-C. Mssns. and Parishes, Reform. Epis. Ch.; Mssy. S. Geo. Chap., Phila., Pa., 1923-24; Asst. Chr. Ch., Phila., Pa., 1924-26; R. S. John's Ch., Bellefonte, Pa., 1926-27; R. Trin. Ch., Renova, Pa., 1927-28.\*
- KILVINGTON, Lyle George** (Tenn.), 817 Oak St., Chattanooga, Tenn.—Assoc. R. S. Paul's Ch., Jan., 1928.—b. Nashville, Tenn., Sept. 4, 1895; s. Charles Robert Kilvington and Eliza Sale (Lyle). Pub. Schs., Nashville; Vanderbilt, B.S., 1916, M.A., 1920; Un. So., 1928. D—1923, P—1928, Bp. Maxon. F. Instr. Eng., H. Sch., Charleston, W. Va., 1916-17; Instr. Eng., Vanderbilt Un., 1919; Instr. Eng., Memphis Un. Sch., 1919-21, 25-26; Asst. Gr. Ch., Memphis, Tenn., 1924-26; M-in-C. S. Thos. Mssn., Somerville, Tenn., 1925-26; Assoc. Headmaster, Ford-Kilvington Boys' Sch., Memphis, Tenn., 1921-25; Instr. Eng., Un. So., Sewanee, 1926-28. In U. S. Army, 1917-18. Mem. Phi Beta Kappa, Sigma Nu, Blue Key.
- KIMBER, Robert Bootman** (M.), 1950 Trumbull Ave., Detroit, Mich.—R. S. Peter Ch., 1925.—b. Flushing, L. I., N. Y., Aug. 13, 1871; s. Rev. Joshua Kimber and Mary (Gove). Colomb., B.A., 1891; G. T. S., B.D., 1894. D—1894, Bp. Littlejohn, P—1895, Bp. Whitehead. m. Genevieve L. Tyler, N. Y. C., 1894. F. R. Trin. Ch., Seymour, Conn., 1894-1900; Loc. Secy. Bd. Mgr. Domes. and Foreign Mssn. Soc., 1900-02; Supt. N. Y. Prot. Epis. City Mssn. Soc., 1902-12; Secy. Dio. N. Y., 1909-14; Can. Cathd. S. Joh-the-Div., N. Y., 1904-11; R. S. Andr. Ch., Richmond, Staten Isl., 1912-18; Assoc. R. S. Chrysostom's Ch., Chicago, 1920-22.\*
- KIMBERLY, James Ellis** (D.), Portland, Ore.—Retired.—b. Birmingham, Eng., Dec. 27, 1856; s. Alfred Kimberly and Ann (Ellis). Priv. Sch., England; Un. Manitoba, B.A., 1892; S. Joh. Coll., Winnipeg. D—1892, P—1893, Abp. Ruperts Land, Can. m. Eva L. Gurney, 1894. F. Beulah, Man., 1892-94; Rounthwaite, 1894-1902; R. Fonda, N. Y., 1902; R. S. Mary, Northfield, Vt., 1914-16; Ch. Incar., Dallas, Tex.; Loc. Ten., 8 mos. 1906; R. Chr. Ch., St. Vincent, Minn.\*
- KINDER, William R.** (M.), 31 King Ave., Detroit, Mich.—R. S. Joseph Ch., 1925.—b. Columbus, O., July 23, 1892; s. Walter H. Kinder and Florence Helen (Tupper). Carleton Coll.; Ken. Coll., B.P.H.; Bex. D.—1918, P—1919, Bp. Leonard, m. Margaret B. Beardsley, Oct. 1, 1921. F. R. Trin. Ch., Findlay, O.; Trin. Ch., St. Clair Shores, Mich.; Asst. S. Joseph's Ch., Detroit, Mich., 1922-25; French Army, 1917; Chapl. Amer. Army, 1918.
- KING, Frederick Dean** (W. Ma.), 333 State St., Apt. B, Traverse City, Mich.—R. Gr. Ch., Traverse City, and S. Paul's, Elk Rapids, June, 1929.—b. Jackson, Mich., Feb. 11, 1900; s. Fred Blair King and Cora Julia (Longcor). Albion H. S.; Bay View Summer Un., 1922; Un. Wis., 1923; Albion Coll., B.A., 1924; G. T. S., 1928, S.T.B., 1929. D—1928, Bp. McCormick, P—1929, Bp. Manning. m. Georgia Frances Jourden, Sept. 10, 1930. F. Cur. Ch. Heavenly Rest, and Chap. Beloved Disciple, N. Y. C., 1928-29.
- KING, George Clement**, Santa Cruz, Cal.—Non-Par.—Nor., D.D. D—1905, P—1906, Bp. Keator. F. Gen. Mssy., Seattle; R. S. Luke Ch., Hollister, Cal.—\*
- KING, James Henry** (Ark.), Forrest City, Ark.—P-in-C. Chr. Ch., and Prin. Chr. Ch. Ind. Sch., 1922.—b. New Berne, N. C., May 28, 1875; s. Elias King and Agnes (Blount). Bp. Payne Div. Sch., 1906. D—1906, P—1907, Bp. Strange. m. Nina Pearl Fields, Apr. 12, 1915. F. Dio. E. Car., 1906-08; S. Mark Mssn., Macon, Ga., 1908; R. S. Andr. Ch., Lexington, Ky., 1908-19; Chapl. and Vice Prin. Hoffman and S. Mary Ind. Inst., Keeling, Tenn., 1919-22.\*
- KING, Jefferson** (S. D.), Pine Ridge Mission, S. D.—Mssy. Work, Pine Ridge Mssn.—D—Nov., 1929, Bp. Roberts.\*
- KING, Lorenzo Augustus** (C.), 608 56th St. N. E., Washington, D. C.—b. Barbados, B. W. I., Aug. 12, 1872; s. Joseph Nathaniel King and Catherine (Ince). Parochial Sch., Barbados; S. Aug., Raleigh, N. C.; Bp. Payne Div. Sch., 1917; Howard Un. Sch. of Rel. B.D., 1923. D—1917, Bp. Gibson, P—1918, Bpp. Gibson and Brown. m. Annie E. Edwards, June 17, 1925. F. R. Meade Epis. Chap., Alexandria, Va., 1918-24.
- KING, Stephen Harrison** (S. D.), Parmelee, S. D.—P-in-C. Western part, Rose Bud Mssn., Sept., 1919.—b. near Ft. Pierre, S. D., Nov., 1880; s. Levi and Rebecca (Ogala) King. Certificate of Grade, Santee Normal Tr. Sch. D—1914, Bp. Hiller, P—1919, Bp. Burleson. m. Susan Tyon Ogala, S. D., June 20, 1913. c. three. F. Catechist, 9 yrs. In-C. Ho. Innoc. Ch., Mission, S. D.
- KINGS, Walter George** (L. I.), 129 Kent St., Brooklyn, N. Y.—R. Ch. of Ascen., Jan., 1932.—b. Eng., Oct. 28, 1902; s. Thomas William Kings and Lavinia E. (Harris). Nash. Colleg.; Nash. D—May, 1927, P—Nov., 1927, Bp. Weller. m. Frances E. Moncur Orr, July 13, 1927. c. sons, two. F. Vic. S. Ambrose Ch., Antigo, Wis., 1928-29; R. Gr. Ch., Chillicothe, Mo., 1929-31. Author: "The Way of Life; a Guide Book for the Children of God's Holy Church."
- KINGMAN, Oliver** (Be.), 1822 Church Ave., Scranton, Pa.—R. S. Joh. Baptist Ch., 1919.—b. Owego, N. Y., Feb. 10, 1877; s. Le Roy W. Kingman and Clara (Molou). Hob., 1903, A.B.; G. T. S., 1908; E. T. S., B.D., 1912. D— and P—1908, Bp. Olmsted. F. Asst. Tr. Ch., Boonville, N. Y.; R. S. Paul Ch., Holland Patent; Mssy. West. Colo. at Marble, and Olathe, Colo., and Wheatland, Wyo.
- KINKAID, William Barney** (N. Y.), 72 Wall St., N. Y. C.—P-in-C. Trin. Ch., 1922.—b. Cleveland, O., Mar. 3, 1880; s. Robert Hughes Kinkaid and Elizabeth (MacIntyre). Ken., B.D., 1910; Bex. Hall, 1910. D—1910, P—1911, Bp. Leonard. F. R. S. Mark Ch., Cleveland, O., 1910-12; Sr. Cur. Trin. Ch., N. Y. C., 1912-16; R. S. Matth. Par., Los Angeles, Cal., 1916-18; R. Ch. Advent, San Francisco, Cal., 1919-21.
- KINKEAD, George Blackburn, III** (W. N. Y.), College of Preachers, Cathedral Close, Washington, D. C.—Chapl., Coll. of Preachers, Washington Cathd., 1929.—b. N. Y. C., Feb. 12, 1879; s. John Kinkead and Anna Sarah (Dodge). Riverview Mil. Acad.; Princ., B.A., 1899, M.A., 1909; G. T. S., 1904; Colomb. Law Sch.; Un. Halle, Germany, D—1904, Bp. Greer, P—1904, Bp. Griswold. F. Vic., Beloit, Kan., and Adj. Mssns., 1904-10; Can. Cathd., Salina, Kan., 1908-10. Dean Cathd., Salina, Kan., 1910-18; Canon Chr. Cathd., Salina, Kan., 1918; Chapl. (1st Lieut.) 27th Engineers, U. S. Army, 1918-19; R. Chr. Ch., Corning, N. Y., 1920-28.
- KINNEY, Arthur Hall** (Conn.), P. O. Box 699, New Haven, Conn.—Non-Par.—Ken. Coll.; Theol. Sem. Nash.; Ill. State Un., Ph.D. D—1910, Bp. Brewster, P—F. Asst. Chr. Ch., New Haven, Conn.; R. Chr. Ch., New Haven, Conn.\*
- KINNEY, John E.** (C. N. Y.), Endicott, N. Y.—P-in-C. S. Paul's Ch., 1931.—D—June, 1931, Bp. Coley, P—Dec., 1931, Bp. Fiske.

**KINSOLVING, Arthur B.** (Md.), 24 W. Saratoga St., Baltimore, Md.—R. S. Paul Ch., 1906—b. Middleburg, Va., Feb. 20, 1861; s. Rev. O. A. Kinsolving and Lucinda Lee (Rogers). Un. Va.; V. T. S., 1886; W. L., D.D., 1905. D—1886, P—1887, Bp. Whittle. m. Sally Archer Bruce, 1896. F. S. Joh. Ch., Warsaw, and North Farnham Par. Va., 1886-89; Chr. Ch., Brooklyn, N. Y., 1889-1906; Archd. So. Brooklyn, 5 yrs.; Mem. Stndg. Com., Dio. L. I.; Dep. seven Gen. Conv. Author: "Story of a Southern School," 1922, and a number of published sermons.\*

**KINSOLVING, Arthur Barksdale, II** (Va.), Quarters, No. 19, U. S. Military Academy, West Point, N. Y.—Chapl. U. S. Military Acad., Dec., 1926—b. City of Rio Grande, Rio Grande do Sul, Brazil, Sept. 13, 1894; s. Rt. Rev. Lucien Lee Kinsolving and Alice (Brown). Epis. H. Sch., Alexandria, Va., 1906-14; Un. Va., 1914-17; V. T. S., B.D., 1924. D—June, 1924, Bp. Kinsolving, P—May, 1925, Bp. W. C. Brown. m. Edith Wharton Lester, Feb. 22, 1927. c., sons, two.

**KINSOLVING, Arthur Lee** (Ma.), 233 Clarendon St., Boston, Mass.—R. Trin. Ch., Copley Square—b. Huntington, L. I., N. Y., Aug. 24, 1899; s. Rev. Arthur B. Kinsolving, D.D., and Sally Archer (Bruce). Un. Sch.; Gilman Country Sch., Baltimore; Epis. H. Sch., Va.; Un. Va., B.A.; Oxford Un., Chr. Ch., B.A.; V. T. S., B.D. D—1923, Bp. Murray, P—1924, Bp. G. H. Kinsolving. F. R. Gr. Ch., Amherst, and Dir. Rel. Activities, Amherst Coll., 1924. Mem. Exec. Coun. Students Work of P. E. Church. Recording Secy. 1st Prov.\*

**KINSOLVING, Charles James, III** (Dal.), 2718 S. Wesley St., Greenville, Tex.—P-in-C. Greenville, Denton and Commerce, Feb. 1929—b. Brooklyn, N. Y., Jan. 14, 1904; s. Charles James Kinsolving, Jr., and Edith Minturn (Lewis). Terrill Prep. Sch., Dallas; Mass. Inst. of Tech.; Un. So., B.A., 1925; Sewanee, 1928, B.D., 1930. D—June, 1928, P—Jan., 1929, Bp. Moore. F. Cur. S. Matth. Cathd., Dallas, Tex., 1928-29. Mem. Kappa Sigma and Phi Beta Kappa.

**KINSOLVING, Walter Ovid** (N'k), 39 Woodland Ave., Summit, N. J.—R. Calv. Ch., 1916—b. Phila., Pa., July 14, 1887; s. George Herbert Kinsolving and Grace (Jaggar). Un. Tex., B.A., 1908, A.M., 1909; G. T. S., B.D., 1913. D—1912, P—1913, Bp. Kinsolving. m. Alma Chapin O'Grady, N. Y. C., Apr. 8, 1915. F. Cur. Chap. Intercess., Trin. Par., N. Y. C., 1913-15; Dean S. Paul Cathd., Oklahoma City, Okla., 1915-16. Chrmn. Soc. Serv. Cmssn. and Bd. Rel. Educ., Dist. Okla., 1915; Del. Syn. SW. Providence, 1915; Bd. Rel. Educ., 1918, 19, 20; Bd. Mssn., and Ch. Exten., 1919-31; Eccles. Court, 1919-29, All Dio. N'k. Supply Dep. Syn., Prov. N. Y. and N. J., 1924; Dep. 1925, 28; Mem. Bd. Exam. Chapt., Dio N'k., 1925-30. Mem. Beta Theta Pi and Phi Beta Kappa. Stdt. Asst. and Fellow in Eng. while in U. Tex.\*

**KINSOLVING, Wythe Leigh** (N. Y.), 62 Riverside Drive, N. Y. C.—P-in-C. S. James, Callicoon, Jan., 1931—b. Houston, Va.; s. Ovid Americus Kinsolving and Roberta Cary Corbin (widow, Richard Corbin). Epis. H. Sch., Va., Hon. Stdt.; Un. Va., B.A., and M.A., 1902, Jefferson Soc., Orator's medal and trophy, Intersoc. contest, wrote music, first original march of Un. Va. and Va. Waltz; also Orator, Medalist, Candidate Pres. of Class, Ed.: "Magazine," Un. Va.; V. T. S., B.D., 1906; G. T. S., -926, fifty dollar speaker's prize. D—P—, Bp. Gibson. m. Annie Laurie Pitt, daughter, Rev. R. H. Pitt, LL.D. F. R. Epiph. Ch., Richmond, Va.; Asst. S. Paul Ch., Baltimore, Md., 1909; R. S. Geo. Ch., Hartford County, Md., 1909-11; R. Mt. Calv. Ch., St. Louis, Mo., 1911-12; R. Trin. Ch., Winchester, Tenn., 1912-15; Asst. Ho. Commn., N. Y. C., 1915-16; Y. M. C. A. Secy., France, 1917; M-in-C. S. Paul Ch., Chattanooga, Tenn., 1918-19; Reader, Wash. Un., St. Louis, 1912; Spec. Prchr., Nashville, Tenn., 1915; Y. M. C. A., Platform, in Va., 1919; R. S. Paul's, Jackson, Mich., 1920-21; Spec. Prchr., Annapolis, Md., Southboro, Mass., Old Bruton, Williamsburg, Jamestown, Calvary, Summit, N. J., and London, Montreal; also Spec. Officiant, Florence, Rome, Venice and Paris, summer, 1921; Vic. S. George's, Stuyvesant Sq., N. Y. C., 1921-24; Spec. Mssy. work. Dio. Va., 1924-26; Chapt. Va. Soc., N. Y., 1923-25; Prof.

Columbia Gram. Sch., N. Y.; Tchr. S. Bernard's Sch., N. J.; R. S. John's Ch., Lancaster, Pa.; Prof. Latin and Greek, Union Coll., Barbourville, Ky., 1927-28; S. Anne's, Great Kills, L. I., 3 mos., 1929; S. Mary Magdalene's, Toronto, Can.; R. S. John's, Croton-on-Hudson, 1930-31. Mem. Churchman's Assoc., N. Y., 1915; Mem. Exec. Com., same, 1926-27. Spoke to 500 boys on Ministry as a Vocation, Far Rockaway, 1930. Seeing dangers of over-capitalization, made personal tour to Louisville, Atlanta, etc., wrote and spoke all over south in favor of Democratic Election, 1928. Preached twenty times on board ship in six crossings. Translator: Latin, Greek, Spanish, Portuguese, Italian, French, German, Jeff. Meml., 1926. Author: "The River of Thought," 1915; "So Send I You," 1915; "From the Anvil of War," 1919; "Liberty Bonds Drama," 1919; "The Spell of Italy," 1921; "The Thoughts on Religion," Thesis, G. T. S., 1926. Reviser and Collaborator of the Pageant, whereby \$10,000 was pledged to Missions in Mich.

**KIPPENBROCK, Michael Joseph** (Alas.), Fairbanks, Alaska—P-in-C. S. Matthew's Mssn. and Archd. of Youkon, 1931—Ed.: "The Alaskan Churchman," 1929—b. Austin, Tex., Sept. 29, 1903; s. Francis Lewis Kippenbrock and Josephine (Brown). Pub. Schs., Austin; Un. Tex., B.A., 1925; V. T. S., 1928. D—June, 1928, Bp. Quinn, P—Apr., 1929, Bp. Rowe. m. Annabel Mae Coffman, June 7, 1928. F. Mssy-in-C. Copper River and Prince William, Sound Mission, Alaska, 1928-31.

**KIRCHHOFFER, Richard Ainslie** (Ala.), Res., 353 S. Ann St., Off., 115 S. Conception St., Mobile, Ala.—R. Chr. Ch., Feb., 1925—b. Souris, Man., Can., June 28, 1890; s. Richard Beresford Kirchoffer and Mary Elizabeth (Young). Un. So. Cal., A.B., 1913; G. T. S., 1916. D—1916, Bp. Fiske, P—1917, Bp. Davies. m. Arline L. Wagner, Sept. 7, 1918. F. Asst. All SS. Ch., Worcester, Mass., 1916-18; Chapt. U. S. A. Hdqtrs. Train, and M. P. 12th Div., Camp Devens, Mass., 1918-Jan., 1919; R. All SS. Ch., Riverside, Cal., and R. Dean San Bernardino Convoc., 1919-25. Assoc. Secy. Field Dept., 1924-31; Mem. Dioc. Exec. Com., 1926—; Mem. Stndg. Com., 1928— Dio. Ala.

**KIRK, John Foster** (N. J.), 6½ Wissahickon Ave., Ventnor, N. J.—Retired—D—1897, Bp. Coleman, P—1898, Bp. White. F. Asst. Ho. Cross Ch., Jersey City, 1896-97; Mssy. Neb., 1897; R. S. Joh. Ch., Washington, Ind., 1898-1900; R. Ch. Ho. Cross, North East, Pa., 1900-04; R. All Hallow's, Snow Hill, Md., 1905-08; R. S. Mich. Ch., Md., 1908; R. Ho. Trin. Ch., Mitchellville, Md. Exam. Chapt. and Mem. Bd. Dis. Mssns., Dio. Easton, Md.\*

**KIRKBRIDE, Richard Garbett** (Mar.), St. Ignace, Mich.—R. St. Ignace, Newberry, Moran, and Munising, Oct., 1927—b. England, 1876; s. Richard Kirkbride and Lydia (Hammond). Gram. Sch., Eng. D—1911, P—1914, Bp. Webb. m. Leah Whitehead. F. Asst. Cur. Chr. Ch., Eau Claire, Wis., 1911-14; Mssy-in-C. Star Prairie, Clear Lake, Turtle Lake, and Spooner Mssns., Wis., 1914-20; R. Trin. Par., Mineral Point, Wis., 1920-26; R. Chr. Ch., Calumet, Mich., 1926-27.

**KIRKBY, David North** (N'k), 55 Park Ave., Bloomfield, Glen Ridge, N. J.—Retired, 1930—b. Fort Simpson, McKenzie River, Can., Dec. 27, 1862; s. The Ven. Archd. William West Kirkby, D.D., and Sarah Eleanor (Wheatley). Trent Coll., Nottingham, Eng.; Man., B.A., 1884; S. Joh. Coll. D—1886, P—1888, Bp. William C. Bompas, D.D. m. Emily Kent, Bay Ridge, Brooklyn, N. Y., 1895. F. R. S. Paul Ch., Bloomsburg, Pa., 1895; R. S. Joh. Ch., Salisbury, Conn., 1908; R. S. Pet. Ch., Essex Falls, N. J., 1913-20. Early Ministry, 1884-92; as Mssy. C. M. S., Dio. McKenzie River, Can., N. W. T.

**KIRKBY, Henry Martyn** (Eur.), Author's Club, 2 Whitehall Court, London, S. W. I., Eng.—b. Canada; s. W. W. Kirkby and Eleanor Kirkby. Trent Coll.; G. T. S.; K. C. L., 1882. D—1885, Bp. Potter, P—1885, Bp. Harris. F. Asst. S. Jas. Ch., N. Y. C., 1905; R. Emmel. Ch., Great River, L. I.; Asst. S. Joh. Ch., Detroit, Mich.; S. Thos. Ch., N. Y. C., 1902; Marlborough, 1908; Asst. S. Pet. Ch., Morristown,

- N. J., 1917-22; R. S. John Ch., Dresden, Germany, 1922-26; R. Down Hatherley, Gloucester, Eng., 1926-30; Chapl., Merano, Italy, 1930-31.
- KIRKLAND, Robert MacDonald**, Sewanee, Tenn.—Prof. New Test., Greek. Theol. Dept., Un. of South, 1922—; s. Rev. G. H. Kirkland. Un. Chicago, A.B.; Un. Pa., M.A.; V. T. S., 1921. D—1921, Bp. Tucker, P—1922, Bp. Brown. F. M-in-C. Southwark and Albemarle Par., So. Va., 1921; Asst. Min. S. Paul's Ch., Richmond, Va., 1921-22.
- KIRKUS, Frederick Maurice** (Del.), Care: Trinity Parish House, Wilmington, Del., June-Sept., Digby, Nova Scotia—R. Emer. Trin. Par., Wilmington, 1930—; b. London, Eng., June 11, 1862; s. William Kirkus and Harriet (Reid). Trin. Sch., N. Y.; Pub. Sch., Balt.; Balt. City Coll.; G. T. S., 1891; V. T. S., D.D. (Honorary), 1922. D—1888, P—1891, Bp. Paret. m. Isabella Clark, Yonkers, N. Y., Nov. 1, 1892. F. Asst. D. S. Ann. Par., Annapolis, Md., 1888-89; Asst. D. Gr. Ch., N. Y. C., 1889-91; Asst. P. Gr. Ch., Brooklyn, N. Y., 1891-92; R. Chr. Ch., Meadville, Pa., 1892-96; R. Trin. Ch., Bayonne, N. J., 1896-1905; R. Trin. Par., Wilmington, Del., 1905-30. Dep. Gen. Conv., 1907, 10, 13, 19, 22, 25, 28; Mem. Dio. Exec. Coun.; Dep. Prov. Syn.\*
- KIRWAN, George B.** (Tenn.), Monterey, Tenn.—P-in-C. S. Andr. Ch., Harrison, Apr., 1926, and Chr. Meml. Ch., Monterey, Tenn.—; b. Glasgow, Scot.; s. George Kirwan and Ellen Ewbank (Chambers). Bedford, Eng.; DuBose Meml. D—1923, P—Apr., 1926, Bp. J. M. Maxon. m. Elizabeth Hatch, 1904. F. D-in-C. S. Andr. Ch., Harrison, Tenn., 1923-26; P-in-C. Chr. Ch., Rugby, Tenn., 1926-31.
- KIRWAN, Francis William** (E.), Denton, Md.—R. Chr. Ch.—; Un., 1905. D—1901, P—1902, Bp. Doane. F. R. S. Paul Ch., Franklin, N. Y.; Asst. Gr. Ch., Elizabeth, 1906-09; P-in-C. Gd. Shpd. Ch., Fort Lee, 1909; R. Ch. Med., Edgewater, N. J.\*
- KITCHIN, Charles Stuart** (Q.), 7248 Glenthorpe Rd., Stoneharst Hills, Philadelphia, Pa.—Non-Par.—; b. Island North Cape, Vincent, N. Y., May 29, 1868; s. William Kitchin and Elizabeth Mary (Valdez). Eng. Pub. Schs.; Nottingham Theol. Sem., 1902, L.Th., 1902. D—1913, P—1914, Bp. Darlington. m. Kate Lewtas, June 1, 1903. F. D-in-C. S. John's Ch., Laporte; S. John's-in-the-Wilderness, Eaglesmere; Mt. Olivet, Nordmont, Pa.; R. S. Luke's Ch., Mt. Joy, Pa.; R. S. Luke's Ch., Blossburg; Trin. Ch., Antrim; Chr. Ch., Arnot, Pa.; Civilian Chapl., Gettysburg Camp; Chaplain's Aide 4th Naval Dist., Cape May, N. J.; Vic. S. John's Ch., Sharon, and P-in-C. S. Paul's Ch., Farelle, Pa.; Acting Can. Cathd. S. Paul, Erie, Pa., 1921; R. S. Joh. Ch., Kane, Pa., and in-C. S. Margaret's Ch., Mt. Jewett, Pa., 1918-22; R. Chr. Ch., Punxsutawney, Pa., 1922-23; P-in-C. S. Paul Ch., Warsaw, Ill.\*
- KIZER, Edwin D.** (P.), 515 W. 27th St., Los Angeles, Cal.—Cur. S. John's Ch.—; b. San Diego, Cal., 1888; s. Charles E. Kizer and Nancy A. (Dicken). Gregg Sch., Chicago; Un. Chicago; Stdt. in Foreign Centers; Un. Pittsburgh, M.A., 1927. D—Nov., 1922, P—1923, Bp. Moore. m. Mae L. Williams, Mar. 9, 1921. F. P-in-C. Trin. Mssn., Dallas, Tex.; Vic. Ch. Atonc, Carnegie, Pa., and Asst. Secy., Dio. Pittsburgh, 1925-29; Loc. Ten., St. Paul's Cathd., Detroit, Mich., 1930.
- KLEIN, John Arthur** (S. D.), Chamberlain, S. D.—P-in-C. Chr. Ch., Chamberlain, and Assoc. P. Crow Creek and Lower Brule Mssns., Fort Thompson, Sept., 1929—; b. Baltimore, Md., Feb. 9, 1896; s. Albert Daniel Klein and Emily Emma (Emrich). H. Sch., Omaha; Un. Neb.; Nash., Special Stdt., 1929. D—Mar., 1929, P—Sept., 1929, Bp. McElwain. m. Ruth Laura Wilmot, Aug. 13, 1928. c. two.
- KLEIN, Walter Conrad** (N. Y.), 144 W. 47th St., N. Y. C.—Asst. Ch. of S. Mary the Virgin, Oct., 1930—; b. Brooklyn, N. Y., May 28, 1904; s. Louis William Klein and Lilly A. (Sommer). H. Sch., Pottsville, Pa.; Lehigh Un., B.A.; G. T. S., 1927, B.D., 1929. D—1928, Bp. Talbot, P—1929, Bp. Griswold. F. Novice Soc. of S. John the Evang., 1928-30.
- KLINE, Robert Fetterolf** (Be.), 365 N. Main St., Wilkes-Barre, Pa.—R. Calvary Ch., Wilkes-Barre, 1919—; Ed.: "The Bethlehem Churchman," 1929—; b. Allentown, Pa., Jan. 17, 1889; s. Robert H. Kline and Annie Caroline (Erdman). Muhlenberg Coll., Ph. B., 1911; G. T. S., 1915. D—1915, P—1915, Bp. Talbot. m. Edna Alice Seaman, Oct. 2, 1917. F. Chr. S. John's Meml. Ch., Ashland, Pa., 1915-16; R. same, 1916-18. Chrnm. Dept. Publ., 1926-27; Chrnm. Dept. Soc. Ser., 1927-29; Dean Convoc., Scranton, 1929—; Mem. Bp. and Coun., 1925—; Chrnm. Dept. Publ., 1930—, all Dio. Be.
- KLINE, Vincent DeWitt** (P.), 704 Parker Ave., Braddock, Pa.—Librarian, Carnegie Free Library, Braddock, Jan., 1925—, and R. Trin. Ch., Sharpsburg, Pa.—; b. Topeka, Kan., June 11, 1890; s. Frank M. Kline (deceased) and Martha J. Kline. Un. Pittsburgh, Post-Grad.; Carnegie Library Sch., Grad.; Harv.; G. T. S. D—; P—1916, Bp. Burch. m. Helen Lucinda Stebbins, June 5, 1922. c. daughter, F. Lieut. Tex. Calvary, Camp Stanley. R. S. Mary Ch., Braddock, Pa.
- KLING, Chauncey Vorhis** (A.), 585 Fourth Ave., Troy, N. Y.—R. Trin. Ch., 1922—; Hartwick Classic and Theol. Sem., B.D., 1899. D—1906, P—1907, Bp. Nelson. F. Bloomingdale, N. Y., 1905-06; S. Paul Ch., Waddington, N. Y., 1906-08; R. Gr. Ch., Waterford, 1908; R. Trin. Ch., Tulsa, Okla., 1913-20; R. S. Jas. Ch., Fort Edward, N. Y., 1920-22.
- KLOMAN, Edward Felix** (N. Y.), Grace House, 802 Broadway, N. Y. C.—Asst. Gr. Ch., Sept., 1928—; b. Haymarket, Va., Apr. 24, 1901; s. Henry Felix Kloman and Eleanor Marshall (Trapnell). Publ. Schs.; Epis. H. Sch., Alexandria, Va.; Un. Va., B.A.; V. T. S., B.D., 1925. D—Mar., 1925, Bp. G. W. Davenport, P—Oct., 1925, S. Paul's Cathd., London. Bp. Ingram. m. Olivia Rogers Prago, Louisville, Ky., Feb. 5, 1929. F. Mssy. Cape Mount, Liberia, W. Africa, 1925-27; Asst. Gr. Chap., N. Y. C., 1927-28.
- KLOMAN, Henry Felix** (Md.), 29 Prospect Square, Cumberland, Md.—R. Emmel Ch., Oct., 1926. b. Warrenton, Va., May 4, 1870; s. Edward Felix Kloman and Agnes Pickett (Helm). V. T. S. D—1895, Bp. Whittle. P—1896, Bp. Newton. m. Eleanor Marshall Trapnell, Charlestown, W. Va., June 20, 1900. c. three. F. Pohick Ch., Va., 1895-97; Chr. Ch., Baltimore, Md., 1897-1900; S. Paul Ch., Haymarket, Va., 1900-05; S. Stph. Ch., Portland, Me., 1905-16; Dean Geth. Cathd., Fargo, N. D., 1916-23; R. S. Peter's Ch., Salisbury, Md., 1923-26. Dep. Gen. Conv., 1922; Dep. Prov. Syn., 1921, 22, 23, 24; Excc. Com., 1923-26; Dept. Rel. Educ., 1924-26; Pres. of Coun. Adv., 1916-23; Dioc. Bd. Mssns., 1916; Exam. Chapl., 1916; Dioc. Bd. Rel. Educ., 1916; Red Cross Chapl., Overseas service in France, 1918-19; Chrnm. Com. Schools and Colleges, Province 3, 1924-26; Chapl. Officers Reserve Corps, rank of Major.
- KLOSE, Laurice Victor** (Minn.), Box 6353, University Post Office, Minneapolis, Minn.—Asst. P. Gethsemane Ch., Feb., 1932—; b. Iowa, 1899; s. Dr. William Henry Klose and May (Homer). Roanoke Coll., Prep Sch., Salem, Va.; Penn Coll., Oskaloosa, Ia., A.B.; Un. Ia., A.M.; DuBose Meml. Trng. Sch., Theol. Certificate, 1931. D—Nov., 1929, P—May, 1930. Bp. Longley. m. Joan Collings, July 7, 1930. Literary Productions: Articles and Poems, "The Light Magazine" (La. Crosse, Wis.); Poetry, "The Witness" (Dubuque, Ia.); "The Qualifier" (Oskaloosa, Ia.); and "The Kincinick" (Iowa City, Ia.).
- KNAPP, Frank Jacob** (Vt.), 35 School St., Montpelier, Vt.—R. Chr. Ch., 1921—; b. Kingston, N. Y., Jan. 6, 1877; s. Adolph Knapp and Wilhelmina (Byer). S. Stph. Coll., B.A., 1898; G. T. S. D—1901, P—1902, Bp. Whitehead. F. Ch. In-car., Knoxville, Pa., 1901-02; S. Pet. Ch., Blairsville, Pa., 1902-03; Asst. Beth. Ch., Saratoga Springs, N. Y., 1903-05; Asst. S. Pet. Ch., Albany, N. Y., 1905-09; R. S. Joh. Ch., Auburn, N. Y., 1909-11; Asst. Gr. Ch., Utica, N. Y., 1911-17; Bldg. Secy. and Rel. Dir. Army Y. M. C. A., Camp Wadsworth, 1917-18; Chapl. U. S. A., 333rd Inf., Hosp., and Transport Duty, 1918-19; Chapl. Cathd. Sch., Garden City, N. Y., 1919-20; Dep. Gen. Conv., 1928; Chapl. Reserve U. S. A., 1925—.
- KNAUFF, Grant**, Bolivar, Tenn.—R. S. James' Par. and In-C. S. Philip's Mssn., Bolivar and

- Imman. Mssn., La Grange, 1929—, also Chapl. S. Katherine Dioc. Sch. for Girls, Bolivar—, b. Rochester, N. Y.; s. Rev. Christopher Wilkinson Knauff and Martha Ryland (Grant). G. T. S., 1907, B.D., 1911; Colomb., A.B., 1904, A.M., 1905. D—1907, P—1908, Bp. Gailor. m. Louise Stephens Clark, 1010. F. D-in-C. Thankful Mem. Ch., St. Elmo, Chattanooga, 1907; Archd. Knoxville, 1907-09; Archd. E. Fla., 1909; R. S. Luke Ch., Jackson, Tenn., 1909-11; R. Gr. Ch., Waynesville, N. C., 1911-12; S. Katherine Ch., Pensacola, Fla., 1912-14; Asst. Mssy., Ruthfordton, N. C., 1914-15; S. Joh. Ch., Buntyn, Memphis, Tenn., 1915-16; R. S. Paul Ch., Plymouth, Wis., 1916-18; S. Paul Ch., Federal Point, Fla., 1919; R. S. Luke Ch., Haverstraw, N. Y., 1920-21; Archd. W. Fla., 1921-27; P-in-C. S. Andr. Ch., Carbondale, Ill., and Assoc. work, Dio. Springfield, 1927-28.
- KNEELAND, Martin Dwelle** (Sac.), St. Mark's Rectory, Yreka, Cal.—R. S. Mark's, Sept., 1930—, b. Fergul Falls, Minn., July 14, 1885; s. Frank Joel Kneeland and Etta Lillian (Edwards). Lake Forest Acad., Ill.; Un. Wis., A.B.; Un. So. Cal., State Cal. H. Sch., Certif., 1915, M.A.; E. T. S., B.D., 1920. D—May, 1920, Bp. Lawrence, P—Nov., 1920, Bp. J. H. Johnson. m. Florence Vannier, Apr. 15, 1929. F. Master, Harv. Milt. Sch., Los Angeles, 1913-14; Instr. French, Un. So. Cal., 1914-15; Instr. English, Union H. Sch., Anaheim, Cal., 1915-16; Dir. des Foyers du Soldat, France, World War, 1918-19. Decorated by French Republic, Medaille Commemorative. Mast. Urban Milt. Acad., Los Angeles, 1923-24.
- KNELL, Alvin Philip** (N'k), 1900 R St. N. W., Washington, D. C.—Non-Par., 1929—, b. Brooklyn, N. Y.; s. Philip Knell and Alvina (Schackerman). D—1908, P—1908, Bp. Greer. m. Miss May Frost, of East Norwich, N. Y., June 23, 1904. F. Methodist Ministry, 17 yrs. Chapl. Manhattan State Hosp. and Chapl. of the Mess., N. Y. C., 1907-10; R. Gr. Ch., Chicopee, Mass., 1910-13; R. Trin. Ch., Brooklyn, Conn., 1913-16; War Work as Loc. Ten., 1916-18; P-in-C. Gr. Ch., East Rutherford, and S. Paul's Ch., Wood Ridge, N. J., 1918-21; R. Ch. S. John-the-Divine, Hasbrouck Heights, N. J., 1921-29.\*
- KNICKERBOCKER, Addison Edwards** (Minn.), Res., 1787 Colfax Ave. So.; Off., 2005 Bryant Ave. So., Minneapolis, Minn.—R. S. Paul's Ch., Jan., 1921—, W. T. S., 1900, D.D., 1929. D—1900, P—1901, Bp. Worthington. m. Coretta Sadler, 1905. F. R. S. Mary Ch., Nebraska City, Neb., 1901-05; Oxford, Eng., 1905-07; R. S. Matthias Ch., and Chapl. Brownell Hall, Omaha, Neb., 1907-09; R. Chr. Ch., Red Wing, Minn., 1909-21. Secy. Syn., Prov. N. W., 1914; Sup. Dep. Conv., 1913, 16; Dep. Gen. Conv., 1919, 22, 25, 28, 31; Aux. Secy. Field Dept. Natl. Coun., 1924—; Mem. Natl. Coun., representing Prov. N. West., 1926—; Mem. Bp. and Directorate, Dio. Minn.; Trust. St. Barnabas Hospital, Minneapolis, Minn.
- KNICKLE, Charles Edwin** (Har.), 924 E. Presqueisle St., Philipsburg, Pa.—R. S. Paul's Ch., June, 1928—, b. Lunenburg, N. S.; s. Solomon Knickle and Sophia (Hirtle). H. Sch. and Normal Coll., Halifax; King's Un., B.A., 1914, M.A., 1925; Grad. Milt. Coll., for Lieut.; Colomb., Post Grad. course; King's Theol. Sch.; G. T. S. D—May, 1915, Bp. Worrell, Nova Scotia, P—Nov., 1920, Bp. Morrison. m. Winnifred E. Hicks, 1921. F. Princ. H. Sch., Halifax; R. Ho. Apostles Ch., Duluth, Minn., 1917-21; R. S. Paul's, Watertown, Wis., 1921-24; R. S. Luke's Ch., Mt. Joy, Pa., 1925-28. Del. Gen. Conv., 1928. Appointed Natl. Crusader by Church, Washington, D. C., 1927. Noniminated Suffragan Bp. for Dio. Har., 1921.
- KNICKLE, Harry J.** (Ma.), 316 88th St., N. Y. C.—Asst. Ho. Trin. Ch., S. Jas. Par. Oct., 1931—, E. T. S. D—June, 1930, Bp. Babcock, P—May, 1931, Bp. Sherrill. F. Cur. Gr. Ch., Lawrence, Mass.\*
- ✦**KNIGHT, Rt. Rev. Abion Williamson**, Res.: 814 Berkeley Ave.; Off.: 307 Hamilton Ave., Trenton, N. J.—Bishop Coadjutor of Dio. N. J., 1923—, b. White Springs, Fla., Aug. 24, 1859; s. George Augustine Knight and Martha (Demere). Un. So., D.D., 1905. D—1881, P—1883, Bp. Young. Cons. Bp. Dec. 21, 1904, by Bpp. Tuttle, Weed, Sessums, Nelson, Gray, E. Capers, Cheshire, Weller, Beckwith, Bratton. m. (1) Elise Nicoll Hallows, Jacksonville, Fla., Aug. 27, 1889; (2) Miriam Powell Yates, 1919. F. Mssy. So. Fla., 1881-84; S. Mark Ch., Palatka, Fla., 1884-86; S. Andr. Ch., Jacksonville, Fla., 1886-93; Dean Cathd., Atlanta, Ga., 1893-1904; Bp. of Cuba, 1904-14; Bp. In-C. Panama, 1908-20; Pres. Stndg. Com., Alum. Trus. Un. So., 1893-1904; V. Chancel. and Pres. Un. of So., 1914-22; Gen. Conv., 1889, 92, 95, 98, 1901, 04; House of Bishops, 1907, 10, 13, 16, 19, 25. Author: "Lending a Hand in Cuba" (Church Mssns. Pub. Co., Hartford, Conn., 1916).
- KNIGHT, Edwin E.** (W. N. C.), Mt. McGregor, N. Y.—Chapl. Met. Life Ins. Co., Jan., 1925—, b. Springfield, Mass., May 14, 1876; s. Edwin L. Knight and Harriet (Ellis). Nashotah, 1912. D—1911, Bp. Grafton, P—1912, Bp. Weller. F. S. Pet. Ch., W. Allis, Wis., 1911; S. Mark Ch., Jersey City, N. J., 1912; Soc. S. Joh. Evang., Boston, 1914; R. Ch. Ho. Cross, Baltimore, Md., 1915-21. R. S. Francis Ch., Rutherfordton, N. C., 1921-25.
- KNIGHT, Edward G.**, Drexel Hill, Pa.—R. Ch. Incarna.—Sh., A.B., M.A., B.D.; Crozer Sem. D—1893, Bp. Paddock, P—1894, Bp. Whitaker. F. R. Emman. Ch., Phila., Pa.\*
- KNIGHT, Franklin** (W. Ma.), 475 Appleton St., Holyoke, Mass.—R. S. Paul Ch., Holyoke, 1911—, Hon. Can. Chr. Ch. Cathd., Springfield, 1930—, b. Lynn, Mass.; s. Thomas B. Knight and Ada (Bowler). Mass. Inst. Tech., S.B., 1890; Berk., 1893-95. D—1896, Bp. Lawrence, P—1897, Bp. Spalding. m. Gertrude B. Mosher, Albany, N. Y., May 1, 1900. F. R. Ch. Gd. Shpd., Colorado City, Colo., 1896-99; Asst. S. Stph. Ch., Lynn, Mass., 1899-1901; R. Gr. Ch., Dalton, Mass., 1901-04; Vic. Chap. Epiph., New Haven, Conn., 1904-11. Mem. Dioc. Bd. Mssns., 1915—; Chrmn. Dioc. Com. Ch. Pension Fund, 1915-16; Mem. Dioc. Com. Const. and Can., 1915-16.
- KNOLLMEYER, George Everett** (Conn.), 41 River St., Milford, Conn.—R. S. Pet. Ch., 1912—, b. New Haven, Nov. 12, 1876; s. George Simon Knollmeyer and Mary Agnes (Gaus). S. Stph., 1899; V. T. S., 1902. D—1902, Bp. Peterkin, P—1903, Bp. Whitehead. m. Isidore J. Woods, New Haven, Conn., Feb. 6, 1905. F. R. S. Jos. Ch., Port Allegany, Pa., 1902-03; Cur. S. Joh. Ch., Georgetown, Wash., D. C., 1903-04; R. Zion Ch., Avon, W. N. Y., 1905-09; S. Andr. Ch., New Haven, Conn., 1909-12.
- KNOTT, Henry** (Mex.), West Newton, Mass.—Loc. Ten. and Literary Work, 1908—, b. Clifton, Eng., Feb. 8, 1872; s. Henry Knott and Elizabeth Mary (Wotten). Northumberland Acad., Bath, Eng.; Private tutors; St. Andrew's, Syracuse, N. Y., B.D., 1902. D—May, 1902, Bp. F. D. Huntington, P—May, 1903, Bp. L. W. Burton. m. Edith T. Ford, Brooklyn, N. Y., Aug. 14, 1897. F. R. S. Jas. Ch., Theresa, N. Y., and Redwood, N. Y., 1902; R. S. Jas. Ch., Paris, Ky., 1903; R. S. Barth. Ch., Chicago, Ill., 1904-06; R. S. Jas. Ch., Texarkana, Tex., 1907-08.
- KNOWLES, Archibald Campbell** (Pa.), 555 Pelham Road, Germantown, Philadelphia, Pa.—R. S. Alban's Ch., Olney, Phila., 1907—and In-C. same Ch., 1898—, b. Phila., Pa., 1865; s. George Lambert Knowles and Matilda Josephine (Jones). Un. Pa., 1885. D—1898, P—1899, Bp. Nicholson. m. Mary Clements Stocker, Philadelphia, Pa., 1893. c. two, Mrs. Herbert Hillman, Mrs. Alan Maxwell Palmer. Director of National Bank and Trustee three large Estates. Traveled extensively in Europe and studied abroad. Interested in Ecclesiastical Architecture, through study and travel. Collaborated with the architect in designing and building the beautiful parish Church of Saint Alban's, Olney, Philadelphia (erected as a memorial to his father, George Lambert Knowles, and built in the style of 13th century French Decorated Gothic, Architect carrying out his plans, ideas and ideals). Author: "The Belief and Worship of the Anglican Church" (1896); "Turning Points" (1898); "Josefelyn Vernon" (1898); "The Triumph of the Cross" (1900); "Come Unto Me" (1901); "The Holy Christ-Child"; "The Incarnation" (1905); "The Life of Offering" (1906); "The Practice of Religion" (1911), and now en-

- larged and in the 40th edition); "Adventures in the Alps" (1913); and numerous short publications.
- KNOWLES, Edward** (Vt.), The Rectory, Enosburg Falls, Vt.—R. S. Matthew's Ch., 1926—; F. R. West Shefford, Que., and S. Augustine's, Montreal, Can.\*
- KNOWLES, William Clark** (Conn.), R. F. D. Box 101, Higganum, Conn.—Pastor Emer. S. Jas. Ch., Ponssett, Conn.—b. Ponssett-Haddam, Conn., Mar. 23, 1840; s. John Hubbard Knowles and Tamson Maritta (Clark). D—1875, P—1886. Bp. Williams. m. Susannah Cox, Jan. 3, 1866. F. Emman. Ch., Killingworth, 1875-1909; M-in-C. S. Jas., Ponssett, Conn. Hon. Mem. Berk. Div. Sch.\*
- KNOX, Raymond Collyer**, 413 W. 117th St., N. Y. C.—Chapl. Colmb. Un., 1908—. b. Beacon, N. Y., Apr. 21, 1876; s. Starr Brush Knox and Annie Beckwith (Collyer). Colmb. 1903; Hob., S.T.D., 1915; Un. Theol. Sem., B.D., 1905. D—1905, P—1907, Bp. Greer. m. Florence Curtis Breed, Newton Center, Mass., Dec., 1908. F. Asst. All Souls Ch., N. Y. C., 1907-08. Fellow Un. Theol. Sem., 1905-07; Stdt. Un. Berlin and Oxford; Serv. during war with Dio. Bd. Army and Navy Chapl.; also in France with the Y. M. C. A.\*
- KOCH, Arthur Ellsworth** (Be.), 220 Montgomery Ave., W. Pittston, Pa.—R. Trin. Ch., Aug., 1929—. b. Boston, Mass., Apr. 21, 1895; s. Hermann M. von W. Koch (deceased) and Mary Elizabeth Ellsworth (Kelly). Allen Sch.; St. Sph.; Harv.; E. T. S., B.D., 1924. D—1924, Bp. Lawrence, P—1925, Bp. Slattery. m. Julia Gill Robinson, Dec. 7, 1925. c. two. F. Chapl. U. S. Navy, 1926-27. R. S. Paul's, and S. Sph., Minersville, Pa., 1927-29.
- KOEHLER, James M.**, 118 R. F. D., Olyphant, Pa.—Retired.\*
- KOJIMA, Shigeo** (N. Tok.), St. Paul's University, Ikebukuro, Tokyo, Japan.—Prin. S. Paul's Acad., Prof. S. Paul's Un., 1919—. b. Tsusumimura, Ibaraki-ken, Japan, Dec. 15, 1886; s. Mosaburo Takahashi and Tora Takahashi. S. Paul's Acad.; S. Paul's Coll.; Colmb. Un., A.M., Ph.D.; G. T. S., 1915. D—1916, P—1917, Bp. McKim. m. Cho Kojima, March 24, 1908.
- KOLB, Jacobs Clemens** (Ma.), 22 Whitney Park, Mattapan, Mass.—R. Ch. of Ho. Spirit, Oct., 1930—. b. Elkhart, Ind., Jan. 5, 1901; s. Abram Bowman Kolb and Phoebe (Funk). Gram., H. Schs., Elkhart; Harv., A.B., Cum laude; E. T. S., B.D., 1928. D—June, 1928, P—May, 1929, Bp. Slattery. m. Esther Marie Christensen, Mar. 31, 1927. c. one. F. Cur. S. Sph. Ch., Lynn, Mass., 1928-30.
- KOPP, Clarence Arthur** (E. Ore.), La Grange, Ore.—R. S. Peter's Ch., Apr., 1932—. b. Eau Claire, Wis., Mar. 9, 1892; s. John Herman Kopp and Laura Ann (Chamberlin). Ripon Coll., B.A. D—1918, Bp. Webb, P—1919, Bp. Faber. m. Nina Hortense Clarke, Apr. 26, 1917. F. R. S. Andr. Par., Livingston, Mont., 1919-22; P-in-C. Musselshell Mssn. Field, 1922-23; R. Chr. Ch., Kalispell, Mont., 1923-27; R. Gr. Ch., Ellensburg, Wash., 1927-32.
- KRAFT, Frank Fenton**, Rawlins, Wyo.—R. S. Thos. Ch., 1924—. R. Dean Little Snake River Deanery, 1924—. b. Phila., Pa.; s. Charles H. Kraft and Emily Bell (Fenton). Brooklyn Polytech.; Un. Utah; Oxford Un.; V. T. S. D—1902, P—1904, Bp. Satterlee. m. (1) Mabel O. Lowry, 1900 (deceased, 1911); (2) Helen T. Hulbert, Oct., 1913. F. Asst. S. Alban Par., Washington, D. C., 1903-04; Asst. Ho. Trin. Par., Phila., Pa., 1904-06; R. Gr. Par., Muncie, Ind., 1906-09; R. S. Jas. Par., Birmingham, Mich., 1909-17; Army Y. M. C. A., Camp Custer, Mich., 1917-18; Dir. War Camp Community Serv., Aniston, Ala., Newport News, Va., Hampton and Phoebus, Va., 1918-20; R. S. Phil. Par., Palestine, and In-C. S. Sph. Mssn., Huntsville, Tex., 1920-24.\*
- KRAMER, Frederick Ferdinand** (Minn.), Seabury Hall, Faribault, Minn.—Prof. Old Testament and Homiletics, Sea. Div. Sch.—b. Erie, Pa., July 13, 1861; s. Frederick Kramer and Elizabeth (Rhoem). Trin. Coll., B.A., 1889, M.A., 1893, B.D., 1913; Un. Colo., Ph.D., 1895; G. T. S., B.D., 1893. D—1891, P—1891, Bp. Spalding. m. Ada J. Sprague, Hartford, Conn., Oct., 29, 1891. F. R. S. Joh. Ch., Boulder, Colo., 1891-96; R. All SS. Ch., Denver, Colo., 1896-1912; Warden Sea. Div. Sch., 1912-32, resigned. Exam. Chapl. Colo., 1892-1912; Dep. Gen. Conv. Colo., 1898, 1904, 10; Pres. Stndg. Com.; Exam. Chapl., Dio. Minn. Author: "Supremacy of the Bible" (1910).
- KRAMER, Paul Stevens** (Minn.), Sea. Div. Sch., Faribault, Minn.—Instructor, New Test. Greek Exegesis, 1926—. Prof. New Test. Exegesis, 1929—. b. Boulder, Colo., Aug. 11, 1895; s. Rev. Frederick F. Kramer and Ada Josephine (Sprague). Shat. Mil. Acad., Faribault, Minn.; Un. Wis., B.A.; Sea., B.D., 1923. D—1923, Bp. McElwain, P—July, 1923, Bp. Howden. m. Gay Chase Batchelder, Dec. 31, 1924. F. R. S. Alban's Ch., El Paso, Tex., 1923-24; Asst. S. Paul Ch., Milwaukee, Wis., 1924-25; R. S. Alban's Ch., El Paso, Tex., 1925-26.
- KRANTZ, George Buckley** (Pa.), Main and Summit Sts., Darby, Pa.—R. All SS. Ch., Nov., 1929—. b. Phila., Pa., July 3, 1888; s. George Buckley Krantz and Rachel (Watson). Pub. Sch., Phila.; Brown Prep. Sch., Phila., Un. Pa., A.B., 1909; Phil. Div. Sch., 1914. D—1915, Bp. Garland, P—1916, Bp. Rhinelander. m. (1) Anna May Jackson, 1910 (died 1924); (2) Wilma E. Campbell, 1925. c. two. F. Pitts. Trin. Ch. and Vic. S. Tim. Ch., W. Park, Pittsburgh, Pa., 1923-26; R. S. Jas. Ch., New Bedford, Mass., 1926-28; R. S. Peter's, Jamaica Plain, Boston, Mass., 1928-29.
- KREBS, Stanley LeFevre** (Sp.), Hotel Langwell, N. Y. C.—Lecturer on N. T. Doctrine and Greek—. Grew out of pastoral and research work—. b. Waynesboro, Pa., Feb. 14, 1864; s. Rev. Walter Edmund Krebs, D.D., and Isabella (LeFevre). Muhlenburg Coll.; Franklin and Marshall, A.B., A.M.; Chicago Sch. Psychology, Psy. Dr.; E. T. S., 1929. D—1927, P—1929, Bp. J. C. White. m. Mary Tomlinson, daughter Rev. S. J. Tomlinson, Dec. 3, 1921. Author: "Cries From the Cross," Pub. by Morehouse Co.
- KREITLER, Robert P.** (Be.), 406 Jefferson Ave., Scranton, Pa.—R. S. Luke Ch., 1912—. b. Brooklyn, N. Y., Nov. 3, 1875; s. Ulric Kreidler and Mary (Bailey). G. T. S., 1899. D—1899, P—1899, Bp. Littlejohn. m. Jessica Lamoreaux, Jan. 15, 1902. F. R. Ch. Epiph., Ozone Park, L. I., N. Y., 1899-1901; R. S. Geo. Ch., Lee, Mass., 1901-06; Cur. S. Mich. Ch., N. Y. C.; 1906-07; R. Ch. Ascen., Mt. Vernon, N. Y., 1907-12. Mem. Dioc. Coun.; Doc. Bd. Soc. Serv.; Coun. Adv., Natl. Dept. Soc. Serv.; Provl. Cmssn. Soc. Serv.; Mem. several state Cmssns., welfare projects. Dep. Gen. Conv., 1919, 22, 28, 31.
- KRISCHKE, Egmont M.** (S. Brazil), Caixa 7, Pelotas, R. G. do Sul, Brazil.—Asst. Ch. of Redeemer, 1930—. D—Nov., 1930, Bp. Thomas.\*
- KRISCHKE, George Upton** (S. Brazil), Caixa 378, Porto Alegre, Rio do Sul, Brazil.—R. Trin. Ch., —Prof. Phil. and Theol. of the Faculty—Teacher, German and Gen. Hist., Collegio Cruzeiro do Sul—Pres. Stndg. Com.\*
- KROLL, Leopold** (Halti), 432 Bois Verna, Port au Prince, Haiti—Dean Ho. Trin. Cathd. and Dean Theol. Sem., Port au Prince, Dec., 1928—. Appointed Chapl., rank Lieut., Naval Reserves, July, 1931—. b. N. Y. C., Dec. 26, 1874; s. Leopold Kroll and Fredricka Elizabeth (Wibel). Trin. Ch. Sch., N. Y. C.; St. Sph., B.A., 1897; G. T. S., 1900. D—1900, Bp. Potter, P—1900, Bp. Weller. m. Florence Perrine, May 4, 1901. F. Asst. Min. Oneida Ind. Reserv., Wis., 1900; Min. Grand Rapids, Wis., other pts., 1900-03; R. S. Mark Ch., Hoosick Falls, N. Y., 1903-08; Min. Lahaina, Maui, T. H., 1908-10; Princ. of Iolani School, 1913-17; P-in-C. S. Andr. Cathd., Hawaiian Cong. and S. Mark's Mssn., Kapa-hulu, Oahu, 1910-20; R. S. George's Ch., Newburgh, N. Y., 1921-28.
- KROLL, Leopold, Jr.** (N. Y.), Holy Cross Monastery, West Park, N. Y.—Mem. The O. H. C., Dec., 1930—. s. Very Rev. Leopold Kroll and Florence Perrine Kroll. D—, P—June, 1928, Bp. R. E. Campbell, for Bp. of N. Y. F. Novice, Holy Cross Monastery, 1923-30.
- KROMER, George J. G.**, 2523 Maryland Ave., Baltimore, Md.—Chap. Guardian Angel, 27th

- and Huntington Ave., 1899.—D—1899, P—1901, Bp. Adams. Stndg. Com. and Exam. Chapl., Dio. Easton.\*
- KUEHNLE, Joseph**, 310 S. Commerce St., Natchez, Miss.—R. Trin. Ch., 1914.—b. Philadelphia, Pa., Aug. 8, 1885; s. Henry Kuehnle and Clara (Sykes). Phila. Pub. Sch.; Germantown Acad. D—1908, P—1910, Bp. Brown, m. Margaret W. Trigg, Texarkana, Ark., Nov. 1, 1911. F. Min-in-C. S. Andr. Ch., Texarkana, Ark., 1908-11; P-in-C. Ho. Innoc. Ch., Como, Miss., and Adiac. Mssns., 1911-14.
- KUES, Charles Henry** (N. Y.), East Main St. and Seward Ave., Port Jarvis, N. Y.—R. Gr. Ch., 1918.—b. Baltimore, Md., Nov. 26, 1868; s. Charles Ernest Kues and Katherine (Mahler). West Md. Coll.; G. T. S., 1897. D—1899, Bp. Nicholson, P—1900, Bp. Garrett. m. Lucy Christine Neumer, June 12, 1918.\*
- KUHNS, John** (R. I.), 114 George St., Providence, R. I.—Cur. S. Stph. Ch., June, 1931.—b. Greensburg, Pa.; s. Jacob U. Kuhns and Kate Young (Black). H. Sch., Greensburg; Haverford Coll., B.Sc., 1916; Berk., 1921, B.D., 1926. D—1921, Bp. Rhineland, P—1922, Bp. Deane of Aberdeen, Scotland. F. Chapl. S. Luke's Sch., New Canaan, Conn., 1929-31.
- KUHN, John Elliott** (C.), 115 Campbell St., Geneva, Ill.—R. S. Mark's Ch., June, 1930.—b. Wilmington, Del., Apr. 25, 1899; s. Harry Patterson Kuhns and Margaret Ann (Elliott). W. and M.; Un. Pa.; Phila. Div. Sch., 1928, S.T.B. D—June, 1928, Bp. Ivins, P—Dec., 1928, Bp. Weller. F. Vic. Ch. of Ascen., Merrill, Wis., 1928-29; P-in-C. Gr. Ch., Hartland, Wis., 1929-30.
- KUMM, Karl Gratian** (N'k), 6 Jaqui Ave., Morris Plains, N. J.—Vic. S. Paul's Mssn. and Chapl. N. J. State Hosp. for Insane, Graystone Park, June, 1930.—b. Cliff House Curbar, Derbyshire, Eng., May 27, 1902; s. Dr. H. Karl W. Kumm, Ph.D., F. R. G. S. and Lucy Evangeline (Guinness). Priory Sch., Malvern, Eng.; St. Lawrence Sch., Ramsgate, Eng.; H. Sch., Summit, N. J.; Haverford Coll., B.S., 1925; G. T. S., S.T.B., 1929; Colmb., M.A., 1930. D—1928, P—1929, Bp. Stearly, m. Elason Graham Robinson, May 31, 1929. c. son. F. Cur. Calv. Ch., Summit, N. J., 1928-30.
- KUNKEL, William Evans** (Har.), 174 Mt. Pleasant Ave., Jersey Shore, Pa.—Vic. Trin. Ch., Jan., 1920.—b. Columbia, Pa.; s. Jacob Kunkel and Mary Barber (Evans). Pub. Sch.; S. Stph. Coll., B.A.; G. T. S., 1899. D—1899, P—1900, Bp. Talbot. F. R. Chr. Ch., Milton, Pa., 1899-1913.
- KURTZ, Raymond Arthur** (W. N. Y.), 35 Larchmont Rd., Buffalo, N. Y.—Assoc. R. S. James', Buffalo, Oct., 1931.—b. Buffalo, N. Y., Mar. 22, 1898; s. Nicholas John Kurtz and Jeanette Ruth (Harris). Pub. Sch. and Tech. H. Sch., Buffalo; Hob., B.A., 1925; G. T. S., 1928. D—June, 1928, P—Dec., 1928, Bp. Ferris. F. Cur. S. Luke, the Beloved Physician, Saranac Lake, N. Y., 1928-31.
- L**
- LA BAGH, Chas. G.** (Dal.), P. O. 753, Hamilton, Tex.—P-in-C. S. Mary's Ch., Hamilton, Trin., Dublin, S. Jas. Meridian, and S. Matthew's, Comanche, 1918.—b. Omaha, Neb., Nov. 9, 1869; s. Geo. Fredrick La Bagh and Phebe Savory (Molineaux). S. Barn. Par. Sch., Omaha; Racine Coll.; Grm. Sch., Racine, Wis.; Wis. Un.; Law Sch., Kenosha, Wis. D—1918, P—1919, Bp. Moore. m. Helen Josephine Wall, Jan. 1, 1900. F. R. S. Mary Ch., Hamilton, Tex.
- LACEY, Edwin Y.** (O.), Ravenna, Ohio.—Non-Par.—\*
- LACEY, Thomas James** (L. I.), 4th Ave. and Pacific St., Brooklyn, N. Y.—R. Ch. Redeem., Brooklyn, 1903.—b. Cincinnati, O.; s. Nicholas Lacey and Margaret (Feakins). Gris. Coll., B.A.; Colmb., M.A.; Sea., B.D.; N. Y. Un., Ph.D.; S. Athanasius Greek Sem., D.D. Decorated by the Greek Government with the Cross of the Order of George I, and by the Patriarch of Jerusalem with the Cross of a Knight of the Holy Scripture. D—1893, Bp. Vincent, P—1896, Bp. Nichols. F. Cur. S. Luke Ch., San Francisco, Cal., 1893-96; Cur. S. Luke Ch., Brooklyn, N. Y., 1896-97; R. Chr. Ch., Alameda, Cal., 1897-03. Author: "The Gospel of Optimism"; "Beginning at Jerusalem"; "A Study of the Eastern Orthodox Church"; "Travel Sketches"; "Social Heredity as Illustrated in the Greeks."
- LACKEY, Boston McGee** (W. N. C.), College Ave., Lenoir, N. C.—R. S. Jas. Par. Nov., 1928.—b. Lincoln, N. C., Apr. 26, 1886; s. James McGee and Sarah Bess Lackey. Chr. Sch., Arden, N. C.; Un. N. C.; V. T. S., 1918. D—1918, P—1919, Bp. Darst. m. Janet Lee Matthews, Jan. 7, 1920. c. sons, two. F. R. S. Joh. Ch., Winton, N. C., 1920; Asst. Chr. Ch., Raleigh, N. C., 1920-28.
- LADDBROOK, Ernest Russell** (C. N. Y.), 115 Chapel St., Fayetteville, N. Y.—R. Trin. Ch., 1925.—b. Eden Bridge, Kent, England, Aug. 22, 1875; s. Rev. E. Springett Ladbroom and Marianne (Russell). Trin. Coll., Toronto, 1907. D—1907, P—1908, Bp. Sweatman. m. Josephine Stone Clinkenbeard, Louisville, Ky., Sept. 17, 1912. F. Chr. Ch., Toronto, 1907-09; Eden Bridge, Kent, Eng., 1909-10; Ch. Adv., Louisville, Ky., 1910-12; R. S. Paul Ch., Sidney, N. Y., 1912-19; R. S. Joh. Ch., Cape Vincent, N. Y., 1919-25.
- LADD, Henry Manchester** (N'k), 121 Ridge Road, Rutherford, N. J.—R. Gr. Ch., Rutherford, 1895, and R. Emer., May 9, 1924.—b. Throgg's Neck, 1858; s. William Whitehead and Sarah (Phillips). Colmb. Coll., B.A., 1881, M.A., 1884; E. T. S., B.D., 1884. D—1884, P—1885, Bp. Littlejohn. m. Martha Williams Coit, Hartford, Conn., 1887. F. Asst. S. Jas. Ch., N. Y. C., 1884-85; Chapl. Trin. Chap., New Haven, Conn., 1885-87; R. Ch. Epiph., Walnut Hills, Cincinnati, O., 1887-91; R. Ch. Ho. Commun., Norwood, N. J., 1891-95; Exam. Chapl., 1906, Dean Exam. Chapl., 1921.—Archd. Paterson, 1914; Secy. Stndg. Com., 1925.—Prov. Synod, 1925-30. Author of printed sermons.
- LADD, William Palmer**, 80 Sachem St., New Haven, Conn.—Dean Berk. Div. Sch., 1918.—and Prof. Ch. Hist., 1904.—b. Lancaster, N. H., May 13, 1870; s. William Spencer Ladd and Myra Barnes (Fletcher). Phillips Acad., Andover, Mass.; Dart. B.A., 1891, D.D., 1919; G. T. S., B.D., 1897, D.D., 1919; Harv., M.A., 1903; Wesl., D.D., 1919. Studied Paris, Oxford, Leipsic, 1893-95. D—1897, P—1898, Bp. Niles. m. Ailsie Taylor, Eng., June 17, 1916. c. four. F. R. S. Barn. Ch., Berlin, N. H. Chrmn. Soc. Serv. Com., Conn. Federation of Chs., 1918-26; Exam. Chapl. Conn., 1905.—Chrmn. Conn. Child Welfare Com., 1919-21. Lecturer Ch. Hist., Hartford Theol. Sem., 1921-26. Pres. Am. Theol. Society, 1928.
- LAFFERTY, Charles Dick** (W.)—Non-Par.—b. Mt. Blanchard, O., Aug. 17, 1867; s. Harry Lafferty and Caroline (Greer). Wes. Coll., A.B., 1893; Ken. Coll., 1897. D—1897, P—1898, Bp. Leonard. m. Kate Codit, Gambier, O., 1898. F. Ravenna, O., 1897-1900; Galion, O., 1900-02; Ft. Clinton, O., 1902-06; S. Barth. Par., Montgomery Co., Md., 1907-16; R. Durham Par., Dio. Washington, 1916-19; R. Gr. Ch., Silver Spring, Md., 1919.\*
- LA FIELD, Howard** (Mil.), 93 No. Ave., New Haven, Conn.—Cur. Chr. Ch., 1914.—Ya., B.A., 1891, M.A., 1901; Nash., B.D., 1903; Un. So., 1897. D—1898, P—1898, Bp. Nicholson. F. Chapl. and Instr. Mod. Lang., S. Joh. Mitt. Acad., Delafield, Wis., 1898-1902; Instr. Nash. House, 1902-05; Dean Chapl. and Instr. R. Romanic Lang., S. Joh. Acad., Delafield, 1905-13.\*
- LAIDLAW, Gilbert William** (M.), Saginaw, Mich.—R. S. Paul's, 1931.—b. Franklinville, N. Y., July 23, 1869; s. William Grant Laidlaw and Elizabeth (McVey). Corn. Un., B.L., 1892; E. T. S., B.D., 1895. D—1895, P—1895, Bp. Huntington. F. Mssy. S. Luke Ch., Harpursville, and Zion Ch., Windsor, N. Y., 1895-96; In-C. S. Stph. Ch., Fall River, Mass., 1896-99; R. Ch. Our Sav., Middleboro, Mass., 1899-1901; R. S. Geo. Ch., Newport, R. I., 1901-05; Assoc. R. S. Paul Ch., Chicago, Ill., 1905-11; R. Ch. S. Paul-by-the-Lake, Chicago, Ill., 1911-17; Vic. S. Jas., Pullman, Wash., and Dean Snake River Deanery, Dio. Spok., 1917-26; R. S. Andrew's, Algonac, Mich., 1926-31.

**LAINÉ, Edmund Randolph, Jr.** (W. Ma.), Stockbridge, Mass.—R. S. Paul's Ch., 1926—; b. Caldwell, N. J., Apr. 22, 1889; s. Dr. Edmund Randolph Lainé and Catharine Elizabeth (Miller), Clark Un., B.A., 1911; G. T. S., 1914. D—1914, P—1915, Bp. Davies, F. Lit. Critic on Staff, "Springfield Republican," Springfield, Mass., 1915-18, 1919-21; R. S. And. Ch., Ludlow, Mass., and S. Mary Mssn., Palmer, Mass., 1914-18; Chapel, 58th Inf., A. E. F., 1918-19; Assoc. Min. Chr. Ch., Springfield, Mass., 1918-21; Dean S. Luke's Cath., Portland, Me., 1921-Mar., 1926; Exam. Chapel, 1921-26; Ed. of "The North East" (Me. Diocesan Paper), 1923-26; Dep. to Gen. Conv., 1922-25; Dep. to Prov. Syn., 1923-24; Mem. Me. Dio. Coun., 1923; Chapel, 240th Art., Me. Nat. Guard, 1923-26; Chapel, R. D. Caldwell Post, Amer. Leg., Portland, 1923-26; Chapel, Me. State Soc. Sons of Amer. Rev., 1922-26; Mem. Stndg. Com., Dio. of Me., 1921-26; Pres. Stndg. Com. of Me., 1924-26; State Chapel, Amer. Legion, Me., 1925-26; Hon. Mem., Portland, Me., Civitan Club; Pres. Stockbridge Public Library Assoc., 1928—.

**LAIRD, William H.** (S. Va.), Francis St., Williamsburg, Va.—R. Gr. Ch., Yorktown and Hickory Neck Ch., Toano, Aug., 1930—; b. Keen, Albermarle Co., Va., Aug. 4, 1901; s. William Henry Laird and Marion (Murdoch), Friend Sch., Wilmington, Del.; Epis. H. Sch., Alexandria, Va.; Un. Va., B.A., 1923; V. T. S., B.D., 1926. D—June, 1926, P—June, 1927, Bp. W. C. Brown, m. Constance Williams Kennon, Oct. 10, 1929. F. Asst. S. Paul's Ch., Richmond, Va., 1929-30.

**LAKE, Clarence Hinman** (Tex.), Bastrop, Tex.—R. Calv. Ch., Bastrop, and P-in-C. S. James, La Grange, and S. Paul's, Smithville, 1929—; b. Monroe, Conn., Dec. 20, 1871; s. Dunning Jackson Lake and Katherine Lola (Hinman), Ya., B.A., 1894; Berk., 1898. D—1898, P—1899, Bp. Brewster, m. G. Ruth Wardner, Seattle, Wash., June 1, 1910. F. Emman. Ch., Ashland, Me., 1898; S. Ann Ch., Black Hall, Conn., 1898-99; S. Stph. Ch., Baker City, Ore., 1899-1900; Asst. Trin. Ch., Portland, Ore., 1900-01; S. Paul Ch., Dalles, Ore., 1901-04; S. Geo. Ch., Roseburg, Ore., 1904-07; All SS. Ch., Dunlap, Wash., 1907-10; S. Mark Ch., Montesano, Wash., 1910-12; S. Aug. Ch., Jackson, Cal., 1912-14; P-in-C. S. Stph. Ch., Colusa, and Ho. Trin. Ch., Willows, 1914-18; Dean Sacramento Convo., 1914-16; R. S. Paul Ch., Benicia, 1918-20; R. S. Peter Ch., Red Bluff, and All SS. Ch., Redding, 1920-23; R. Calv. Ch., Richmond, Tex., and S. Thom., Wharton, Tex., 1923-25; R. S. Pet. Ch., Brenham, and S. Barth. Ch., Hempstead, Tex., 1925-29; Secy. Dio. Sac., 1919-23. Mem. Exec. Bd., Dio. Tex., 1930—; Secy. same, 1931—.

**LAMB, George Warrington, M.D.** (Pa.), 6629 Quincy St., Mt. Airy, Philadelphia, Pa.—R. Ch. of Covenant, Dec. 15, 1923—; D—1901, P—1902, Bp. Nicholson, F. Asst. Ch. Ho. Pr., Branchtown, Pa., 1901; R. Trin. Ch., Buckingham, 1901-04; R. S. Mart. Ch., Radnor, Pa., 1904-20; In-C. Trin. Ch., Vineland, N. J., 1921-22; R. S. Joh. Ch., Huntingdon, Pa., 1923.

**LAMB, George Woodward** (Pa.), Hatboro, Pa.—P-in-C. Ch. Adv., Hatboro, care S. Anne's, Willow Grove, Pa., 1921—; b. Howard Co., Md.; s. Thomas George Lamb and Maria Catherine (Bruner), D—1890, Bp. Knight, P—1892, Bp. Nicholson, m. Henrietta Porter, Oconto, Wis., June 21, 1899. F. In-C. S. Luke's Ch., Milwaukee, Wis., with care S. Mark's Ch., So. Milwaukee, 1890-94; S. Stph. Ch., Menasha, Wis., with care Mssns., Chilton, Hayton and Omro, 1894-97; Vic. S. Mark's Ch., Oconto, Wis., with care S. Joh. Ch., Shawano, Wis., 1897-99; Cur. S. Tim. Ch., Roxborough, Phila., Pa., 1899-1903; Vic. S. Mary's Meml. Ch., Pittsburgh, Pa., 1903-07; Semi-retired with care S. Paul's, Fairview, and S. Luke's Chs., Georgetown, Pa., 1907-10; R. Trin. Ch., Rochester, Pa., 1910-16. Asst. Secy. Dio. Milwaukee, 1891; Secy. same, 1892-94; Secy. Bd. Mssns., Dio. F. L., 1895-96; Bus. Mgr. Dio. F. L., 1895-99; Secy. Conv., Dio. Pittsburgh; Cor. Secy. Hist. Soc., Dio. Pitts.; Mem. Cmssn. Canons; Dep. Gen. Conv., 1919; R. Ch. Adv., Jeanette, Pa., care S. Luke's Mssn., Latrobe, Pa., 1916-21; Assoc. with Rev. Alexander Vance, D.D., S. And., Pgh., Pa. (tem.); Libr. Ch. Hist. Soc., Phila.; Secy. of Par. Hist. Com., Dio. Pa.

**LAMB, James Hart, Jr.** (Pa.), Plymouth Rd., Curren Terrace, Norristown, Pa.—R. Chr. Ch. (Old Swedes), Upper Merion, Oct., 1925—; b. Morrestown, N. J.; s. Rev. James Hart Lamb, D.D., and Rachel Crozer (Green), Brown Prep.; Princ.; V. T. S. D—1915, P—1918, Bp. J. H. Darlington, m. Marion Langlands Sadler, Sept. 14, 1920. F. D-in-C. Trin. Ch., Tyrone, Pa., 1915-16; D-in-C. Trin. Ch., Jersey Shore, Pa., 1917-18; Asst. S. Luke's Ch., Altoona, Pa., 1918-19; Vic. Ch. of the Saviour, Jenkinstown, Pa., 1919-21; P-in-C. Ch. Merciful Saviour, Penns Grove, N. J., 1923-25.

**LAMBERT, Alfred Montague** (Conn.), 1913 Main St., Hartford, Conn.—P-in-C. S. Monica's Mssn., May, 1928—; b. Olveston, Montserrat, B. W. I., June 3, 1892; s. Joseph Mainwaring Brown and Mary Elizabeth (Skerritt) Lambert, Elmtry, and H. Schs., Montserrat and St. Kitts, B. W. I.; Prepared for Cambridge Un.; taking examinations; Yale Div. Sch., B.D., 1925; Post-Grad. work, G. T. S., specializing in Dogmatics; Hartford Theol. Sem., S.T.M., 1930 (Dept. Soc. Science). D—Dec., 1925, Bp. C. B. Brewster, P—Jan., 1927, Bp. E. C. Acheson, m. Winifred Augusta Smith, June 17, 1917, c. three.

**LAMBERT, Frank** (C. N. Y.), 403 Elmwood Ave., Ithaca, N. Y.—Student-Pastor, Epis. Ch., Cornell Un., Sept. 1925—; b. Glenelg, Md., Jan. 29, 1892; s. Louis Albert Lambert and Helen Frances (Vaughn), Pub. Sch., Mt. S. Jos., Boys' Lat. Sch., Balt., Md.; Trin. Coll., Hartford, A.B., 1916; Berk., 1916-17; G. T. S., 1919-21, Grad., 1921, D—1921, Bp. H. L. Burleson, P—1921, Bp. J. G. Murray, m. Barbara Arden Murlless, Sept. 8, 1921. F. M-in-C. S. Jas. Mssn., Mobjridge, S. D., 1921-24; R. S. John's Ch., Salisbury, Conn., 1924-25.

**LAMBERT, Robert Stanley** (S. O.), 3780 Clifton Ave., Clifton, Cincinnati, O.—R. Calv. Ch., May, 1931—; b. Syracuse, N. Y., Sept. 5, 1895; s. Christopher John Lambert and Ellen Agatha (Youell), Beth. Prep.; Lehigh Un., 3 yrs.; First Officers' Training Camp, Madison Barracks, N. Y., Cmmsd. 2nd Lieut. Cavalry, later 1st Lieut. F. A.—France, May, 1918, 78th Div., St. Mihiel Drive and Meuse Argonne Offensive. Cmmsd. Capt. F. A., Oct., 1918. G. T. S., grad., 1922; post-grad., 1922-23, S.T.B. D—1922, P—1922, Bp. Talbot, m. Sylvia Jeanette Kinney, May 16, 1918. F. R. Ch. Gd. Shpd., with Mssns., Dingman's Ferry and Sawkill, Pa., 1923-24; Asst. Calv. Ch., Pittsburgh, Pa., 1924-25; R. Chr. Ch., Fairmont, W. Va., 1925-31.

**LAMONT, William Scott Douglas**, 425 Concert St., Keokuk, Ia.—R. S. Joh. Ch., Keokuk and R. Dean, Muscatine Deany., 1926—; F. R. S. Phil. Ch., Trenton, Mo.\*

**LANCASTER, Charles Frederick** (Ma.), 93 Summer Ave., Reading, Mass.—M-in-C. Ch. of Gd. Shpd., Jan., 1924—, and S. Paul's, Lynnfield Center, 1921—; b. Roxton Falls, Que., Can., Dec. 9, 1879; s. George Lancaster and Nancy (Clark), Varney Sch., Manchester, N. H.; Sabrevois Coll., Montreal; Bishop's Coll., Lennoxville, Que., B.A., M.A., 1905; Harv. D—1905, P—1906, Bp. of Ontario, m. Georgina Evelyn Cox, June 21, 1915, c. one. F. R. Trin. Ch., Wolf Island, Ont., 1905-08; Asst. R. S. Luke Ch., Winnipeg, 1908-09; R. S. Geo. Ch., S. Anne de Bellevue, Que., 1909-23; Lectr. Rel. Instruction, Macdonald Coll., 1910-23; Stdt. of Educ., Magill Un., 1916-17; Grad. Sch. of Educ., Harv., Ed. M., 1921-22, Ed. D., 1922-23. Mem. Com. on Educ., Dio. Montreal, 1916-21; Mem. Dept. Rel. Educ., Dio. Mass., 1924-28. Acting Exec. Secy. Dept. Rel. Educ., Dio. Ma., 1931—.

**LAND-ELLIS, James** (Cal.), The Vicarage, Capitola, Cal.—Vic. Ch. of S. John the Baptist, Jan., 1932—; b. Denver, Colo., Dec. 15, 1892; s. Charles Fletcher-Ellis and Lucy (Land), Yeatman H. Sch., Hob., B.A., 1916; Un. Wash., M.A., 1921; G. T. S., D—Dec., 1931, Bp. Parsons, P. Teacher, in following Institutions: Chr. Sch., Arden, N. C.; Un. Wash., Seattle, Wash.; Hitchcock Milt. Acad., San Rafael, Cal.; Modesto Jr. Coll., Modesto, Cal.; Stanford Un., Cal.; Ignatius Coll., San Francisco.

**LANDER, William P. S.** (S. F.), Res., 211 Trinity Place, Off., 223 Trinity Place, West Palm Beach, Fla.—R. Ho. Trin. Ch., Oct., 1926—; b. Brooklyn, N. Y., Aug. 13, 1891; s. William Lan-

- der and Charlotte Barbara (Wolter). Trin. Sch.; Colmb. Un., B.D., G. T. S., 1915. D—1915, P—1916, Bp. Burgess, m. Lotta Ray Edwards, June 30, 1915. F. R. S. Mary Ch., Dunton, N. Y.; R. Ch. Annunciation, Glendale, N. Y., 1915-20; S. Luke's Ch., Forest Hills, N. Y., 1920-26.
- LANDSDOWNE, Burdette** (Ma.), 1604 No. Main St., Fall River, Mass.—R. S. Jas. Ch., Jan., 1926— b. Minneapolis, Minn., July 18, 1887; s. George William Landsdowne and Martha (Retzlaff), N. W. Un., B.A.; E. T. S., B.D., 1913. D—1913, Ep. Lawrence, P—1914, Ep. Vincent, m. Ada Victoria Treen, Sept. 1, 1915, F. R. S. Thos. Ch., Providence, R. I., 1916-22; P-in-C. All SS. Mssn., Anchorage, Alaska, 1922-26.
- LANE, Edwin Selden** (Ariz.), 114 W. Roosevelt St., Phoenix, Ariz.—Dean Trin. Cathd., Phoenix, 1926— b. Phila., Pa., May 21, 1886; s. Alexander Henry Lane and Elizabeth Pennock (Selden), Yale, Ph.B., 1908; Colmb., M.A., 1912; G. T. S., B.D., 1912; Un. Berlin, Tubingen and Oxford, 1912-14. D—1911, Bp. Mackay-Smith, P—1912, Bp. Garland, m. Mary Bogue Alden, Rochester, N. Y., Apr. 7, 1915. F. Fellow Gen. Theol. Sem., 1911-13; Asst. Chr. Ch., Brooklyn, N. Y., 1911-12; Asst. S. Luke Ch., Germantown, Pa., 1914-16. R. S. Joh. Ch., Northern Liberties, Phila., Pa., 1916-19; Chapl. U. S. Army, Base Hosp. No. 30, Royat, France, 1918; Chapl. Officers Reserve Corps, U. S. A., 1919; R. Cr., Epiph., Los Angeles, 1920-23; R. Trin. Ch., Redlands, Cal., 1923-26. Dep. Gen. Conv., 1928, 31.
- LANE, Henry Gardiner**, 22 Albemarle Ave., Richmond, Va.—R. S. Mark's Ch., 1930— b. Port Haywood, Va., 1881; s. Dr. Thomas Barkwell Lane and Ellen Randolph (Tabb). Private Tutors; Fredericksburg Coll., 1903; V. T. S., 1906. D—1906, P—1907, Bp. R. A. Gibson, m. Anne Taylor Gordon, 1907. F. S. Paul Ch., Goochland Co., Va., 1906-07; Lunenburg and North Farnham Par., Warsaw, Va., 1907-10; R. Randolph Par., Va., 1910; R. S. Paul Ch., Warwick, Va.; R. S. Paul Ch., Newport News, Va., 1914-22; R. Ch. Gd. Shpd., Raleigh, N. C., 1922-30.
- LANE, Vernon W.** (E.), Georgetown, Md.—R. S. Stph. Ch., Cecilton, Md., Jan., 1931— b. Roe, Caroline Co., Md., Jan. 30, 1894; s. Thomas C. Lane and Florence (Willis), Baltimore Pub. and H. Schs.; Harv. Electrical, under Grad.; Du Bose, 1925. D—Jan., 1926, P—Sept., 1926, Bp. C. B. Colmore, F. Asst. S. Paul's Ch., Frederickstad, Virgin Islands, 1926; Cur. S. Paul's Cathd., Fond du Lac, Wis., 1928-31. (Special Duties, care Young People's activities, Boy Choir, Acolytes Guild, Boy Scouts, Young People Society, Gymnasium.)
- LANG, Ira Day** (La.), Res., 1500 Cadiz St., Off., St. Charles Ave. and Cadiz St., New Orleans, La.—R. S. Geo. Ch. and In-C. S. Philip Chap., Parochial, Aug., 1928— b. Baltimore, Md., Oct. 20, 1882; s. John Adam Lang and Wilhelmina (Kirchner). Un. Md., Grad. of Law. D—1919, P—1920, Bp. Burton, m. Edith Ruth Schefflen, 1923. F. Attorney-at-Law, Baltimore, Md.; Chapl. S. Joh. Coll. Inst. and In-C. S. Joh. Ch., Corbin, Ky., 1917-18; R. S. Joh. Ch., Bellevue, Dayton, Ky., 1918-21; R. S. Pet. Ch., Brenham and S. Mary Ch., Bellville, Tex., 1921-25. P-in-C. S. John Mssn., Fort Worth, Tex., 1925-28. (Built Ch., dedicated, July, 1925.)
- LANG, Raymond** (Ma.), 311 Lowell Ave., Newtonville, Mass.—R. S. Joh. Ch., Sept., 1926— b. N. Y. C., Mar. 8, 1891; s. Raymond Lang and Elizabeth (Erb). Boston H. Sch.; Bowdoin Coll., A.B.; E. T. S., B.D., 1920; Bangor Theol. Sem., S.T.B., 1920. D—1920, Bp. Lawrence, P—1920, Bp. Babcock, m. Ruth Isabelle McAaron, Sept. 10, 1919. F. Cur. Calv. Ch., Pittsburgh, 1920-21; Assoc. R. Ch. Epiph., Dorchester (Boston), Mass., 1921-25. Asst. Gr. Ch., Newton, Mass., 1925-26.
- LANGDON, George Francis** (N. Y.), Pine Plains, N. Y.—R. Ch. Regener, 1914— b. N. Y. C., Apr. 18, 1874; s. John Lanigan Langdon and Judith (McLaughlin). Trin. Sch., N. Y. C.; Trin. Coll., B.A., 1896, M.A., 1906; G. T. S., 1899, D—1899, P—1900, Bp. H. C. Potter, m. Emily Lovina Smith, Buffalo, N. Y., June 22, 1907. c., daughters, two. F. S. Ambrose Chap., N. Y. C., 1899-01; City Hosp., N. Y. C., 1901-02; Elizabethtown, N. Y., 1903-08; Solomons, Md., 1908-10; S. Sim. Chap., Stapleton, N. Y., 1910-14. Home Defense, 6 mos.; N. Y. Guard, 1st Regt., Co. G., 2 yrs. Active service 10 weeks guarding water supply, N. Y. City.
- LANGENDORF, Peter** (N. Ind.), 43 Detroit St., Hammond, Ind.—R. S. Paul's Par., Feb., 1921— Capital Un. Columbus, O., 1894; Div. Sch., Columbus, O., B.D., 1897. D—June, 1916, P—Apr., 1917, Bp. L. W. Burton, m. Ida Graessle, Nov. 3, 1897. For number years, Lutheran Minister; stdt. many yrs. of English, German and Scandinavian literatures; Prof. Literature, 6 yrs.; P-in-C. S. John's, Bellevue and Dayton, Ky., 1915-18; R. S. Paul's, East St. Louis, Ill., 1918-21; Chrmn. Field Dept., Dio. N. Ind., three years.\*
- LANGHORNE, John Lister** (S. O.), 4648 Hamilton Ave., Cincinnati, O.—R. S. Philip's Ch., Northside, Cincinnati, Mar., 1927— b. St. James, Minn., June 3, 1887; s. John Swire Langhorne and Elizabeth Ann (Woodhead), Sea., B.D., 1914; G. T. S., spec. stdt., 1914-15. D—1914, P—1915, Ep. Edsall, m. (1) Stella R. Tharalson, Excelsior, Minn., Oct. 4, 1916 (died, Feb., 1919); (2) Katherine Porter Sniffen, Marietta, O., July 30, 1924. F. P-in-C. Trin. Chap., Excelsior, and S. Mark Ch., Highwood, St. Paul, Minn., 1915-17; P-in-C. S. Paul Ch., Martin's Ferry, O., 1917-27.
- LANGLEY, Oscar Malcolm** (Minn.), Benson, Minn.—R. Chr. Ch., Benson, Dio. Minn., and S. Stephen's, Paynesville, Dio. D., Nov., 1931— b. Newburyport, Mass., July 1, 1900; s. Stephen Johnson Langley and Martha (Malcolm). H. Sch., Newburyport; Dummer Acad.; West. Un., Conn.; Berk.; Yale Div. Sch.; W. T. S., 1931. D—Jan., 1931, P—Nov., 1931, Bp. Stewart, m. Isabelle Petersen, Aug. 1, 1931. F. Asst. S. Chrysostom's Ch., Chicago, Ill.
- LANGLEY, William Henry, Jr.** (R. I.), St. Mary's Rectory, R. F. D. No. 2, Newport, R. I.—R. S. Mary Ch., So. Portsmouth, Dec., 1931— b. Newport, R. I., Nov. 9, 1899; s. Wm. Henry Langley and Marielze (Barker), Rogers H. Sch., Newport; Severn Sch., Boone, Md.; Un. Md., non-grad.; Du Bose Meml. Ch. Sch., 1928. D—Sept., 1929, P—Sept., 1930, Bp. Abbott, m. Harriet Maydwell, June 10, 1921. F. P-in-C. S. Stph. Mssn., Corbin, Ky.
- LANGLOIS, Arthur James** (Pa.), 5430 Haverford Ave., Phila., Pa.—Supply Work, 1929— b. Guernsey, Channel Islands, May 1, 1878; s. Nicolas Langlois and Judith (LePoidevin). Guernsey H. Sch.; Theol. Sem., Paris, France. D—1920, P—1920, Bp. of Frederickton, N. B. m. Lydie Beauprethuy, 1902. F. Ordained Presby. Minister, 1903. R. S. Joh. Ch., Presque Isle, Me., 1922-25; P-in-C. Chr. Ch., Norway, Me., 1925-26; Chapl. House S. Michael and All Angeles, Phila., Pa., 1926-29.
- LANGSTAFF, John Brett** (N. Y.), 1972 Morris Ave., N. Y. C.—R. S. Edmund's Ch., Sept., 1931— b. Brooklyn, N. Y., Mar. 22, 1889; s. John Elliot Langstaff, M.D., and Sarah Josephine (Meredith). Erasmus Hall, Brooklyn; Kelvin Sch., N. Y.; Colmb.; Harv., A.B.; Magdalen Coll., Oxford, B.Litt.; G. T. S. D—1917, P—1917, Bp. Brent, Cathd., Manila, P. I. m. Phyllis Bard McVicker, Apr. 22, 1931. F. Asst. Dean S. Mary and S. Joh. Cathd., Manila, P. I.; Priv. British Army, with nomination for Comms. in Scots Guards. Invald. out, 1918; Asst. Vic. S. Mark Ch., N. Audley St., London, 1918-20; Head Magdalen Coll., Mssn., London, 1920-22; R. S. Andr. Ch., Walden, N. Y., 1924-29; Asst. M. Gr. Ch., N. Y. C., 1929; P-in-C. Chr. Ch., Indianapolis, 1930. Fndr. Children's Library in Charles Dickens Boyhood Home, London, and Children's Cathedral, Walden, N. Y. Lectr. Liturgies, Berkeley Div. Sch., Conn., 1924. Publications: "Harvard of Today," 1913; "The Holy Communion in Great Britain and America," Pub. Oxford, 1919; "David Copperfield's Library," Pub. Frederick Stohes, 1925; "From Now to Adam. Peter Tompkins' Adventures in the Bible," Pub. Harper and Brothers, 1928 (\$5.00); "Shepherd Boy," 1930; "The American Communion Service," Pub. Morehouse (\$2.50).
- LANGSTON, Clarence Adrian** (Va.), Acocotink, Va.—P-in-C. Truro Par.—Harv. Div. Sch., 1897; Allegh. Coll., B.A., 1896. D—1906, P—1907, Bp.



- Nelson, F. Ch. Epiph., Atlanta, Ga., 1906-08; R. S. Paul Ch., E. Cleveland, 1908; R. Emman. Ch., Greenwood, Va., 1913-15; R. Chr. Ch., Gordonville, Va.\*
- LANGTON, Bernard** (W. N. Y.), In England—Non-Par.—\*
- LANGTON, Joseph Franklin** (Sp.), 120 S. Church St., Jacksonville, Ill.—Retired— b. Elmira, N. Y., July 1, 1858; s. Charles Langton and Jane (Lamb). D—1915, P—1915, Ep. Osborne, m. Mary Beach, St. Paul, Minn., Dec. 31, 1899. F. Lay-R. S. Paul, Minn.; In-C. S. Phil. Mssn. under Bpp. Gilbert, Whipple and Edsall, 12 years; R. Trin. Ch., Jacksonville, Ill., 1915-30.\*
- LANIER, John Jabez** (Va.), 709 Main St., Frederickburg, Va.—Retired—. Peabody Norm. Coll., Nashville, Tenn., 1883; Berk., B.D., 1910. D—1891, Ep. Williams, P—1892, Bp. Nelson. F. Min. Augusta, Ga., 1891-92; R. S. Paul Ch., Savannah, 1892-95; Mssy-in-C. Ch. Ho. Comf., Phila., Pa., 1895-96; Martinez, Ga.; R. Milledgeville, Ga., 1899-1908; Mssy. Washington, Ga., 1909-10; R. Gr. Ch., Woodlawn, 1910; R. S. Geo. Ch., Fredricksburg, Va.; P-in-C. S. Thos. Ch., Norton, Kan. Experiment Socialism, 1897-99; P-in-C. Ascen Ch., Kulpmont, Pa. Author: "Kinship of God and Man," Vol. I; "Good and Evil," Vol. II; "The Master-Key" (1902, pub. by Author, \$3.50); "The Church Universal" (1911, \$1.50).\*
- LARNED, Albert Cecil** (Ma.), 434 Washington St., Brighton, Mass.—R. S. Margaret's Ch., Oct., 1926—. b. Providence, R. I., Apr. 4, 1883; s. Edwin Channing Larned and Lucy Margaret (Raymond). Groton Sch., Mass.; Oxon., 1904-05; Salis. Theol. Coll., 1905-07. D—1907, P—1908, Bp. Ryle, m. Gladys Lillian Lee, Guernsey, Eng., July 23, 1907. F. Cur. S. Pet. Ch., Port Guernsey, Eng., 1907-09; P-in-C. S. Mark Ch., Newport, Vt., 1909-11; Cur. S. Mich. Ch., Bristol, R. I., 1911-13; R. S. Sav. Ch., Bar Harbor, Me., 1913-17; Chapl. Me. Naval Mil., 1917; Maine Bd. Mssns., 1916-17; Chapl. U. S. S. Georgia, 1917-18; Chapl. A. E. F. France, 1918; Chapl. U. S. S. Mercy, 1918; Chapl. U. S. Naval Reserve Force, 1919; Dean All SS. Cathd., Albany, N. Y., 1919-23; P-in-C. S. David Ch., Cranston, R. I. and Chapl. R. I. State Institutions, 1923-26; Dep. Gen. Conv. from Albany, 1922. Author: "The Pelagianism and Nestorianism of Today. How to Counteract Them"; "The Transfiguration Lectures for 1922: "Our Daily Bread," a Devotional Manual (1925).
- ✱**LARNED, Rt. Rev. John Insley Blair**, Dongan Hills, Staten Island, N. Y.—Bishop Suffragan of Dio. Long Island, Feb. 11, 1929—. b. Chicago, Ill., Oct. 5, 1883; s. Walter Cranston Larned and Emma Loeke (Scribner). Harv., A.B., 1905; E. T. S., B.D., 1911. D—1911, P—1912, Bp. Greer. Con. Bishop, Feb. 11, 1929, by Bpp. Murray, Stires, Atwood, Beecher, Ferris, Lloyd, Page, Rogers, Shipman, m. Frances E. V. Jenkins, Staten Island, June 11, 1914. c. three. F. Cur. S. John's Ch., Clifton, S. I., N. Y., 1911-13; R. S. John's Ch., Globe, Ariz., 1913-16; R. S. John's Ch., Kingston, N. Y., 1916-18; Dean Pro-Cathd. of Nativity, Bethlehem, Pa., 1918-22; R. S. John's Ch., Yonkers, N. Y., 1922-25. Gen. Secy. Natl. Coun., 1925-27, 1928-29.
- LA ROCHE, Christopher Innis** (W.), College Park, Md.—Retired, 1923—. b. Toodgoodor, S. C., 1851; s. John James LaRoche and Susan (Clement). Porter's Sch., Charleston, S. C.; Sewanee; Nash., B.D., 1878. D—1878, P—1879, Bp. Howe, m. Mary Delaunessure, Oct. 29, 1878. F. Asst. Ch. Ho. Com., Charleston, S. C., 1878; R. Gr. Ch., Camden, S. C., 1879-80; R. Aquasco, Md., 1880-84; R. S. Thos. Ch., Thomasville, Ga., 1885; R. All SS. Ch., S. Mary's Co., Md., 1897-1902; R. All SS. Ch., Oakley, Md.; Zion Ch., Beltsville, Md., 1902-14; Trin. Ed. S. Joh. Ch., John's Island, 1914-18; Zion Ch., Beltsville, Md., 1918-23.\*
- LAROM, Walter Haskins** (A.), The Teepee Ranch, Valley, Wyo.—R. Emer. S. Luke Ch., Saranac Lake, N. Y.— b. N. Y. C., Sept. 6, 1858; s. Walter Larom and Sarah Emerson (Haskins). St. Stph., B.A., 1880; Berk. Div. Sch. D—1883, P—1884, Ep. Williams, m. Caroline Louise Nash. F. Asst. S. Thos. Ch., New Haven, Conn., 1883-84; R. Stafford Springs, Conn., 1884-86; Santa Clara, N. Y., 1886-87; All SS. Ch., Hudson, N. Y., 1887; Asst. S. Andr. Ch., N. Y. C., 1888-89; R. S. Luke-the-Bel. Phys., Saranac Lake, N. Y., 1889-1909; Archd. Ogdensburg, Dio. Albany, 1908-20.
- LARRABEE, Austin P.** (S. D.), Yankton, S. D.—Prof. Yankton Coll., 1916—. b. Gardiner, Me., 1878; s. James M. Larrabee and Priscilla (Woodward). Gardiner H. Sch.; Bowdoin Coll., A.B.; Harv., A.M.; Un. of Ia., Ph.D. D—1919, Bp. Burleson, P—. m. Winona Jones, 1907. c. three.
- LARSEN, John Gabriel** (Neb.), 323 E. 5th St., Freemont, Neb.—R. S. James Ch., July, 1927—. b. Faribault, Minn., Mar. 25, 1883; s. Ole Halvor Larsen and Rinda (Engesetter). Un. Minn., 1904-08; Sea., 1911, B.D., 1923. D—1910, P—1911, Bp. J. D. Morrison, m. Prudence Elizabeth (McCord). Kribs, Grand Rapids, Minn., Apr. 29, 1913. F. R. S. Mark's Ch., Grand Rapids, Minn., 1911-12; S. Pet. Ch., Warroad, Minn., 1912; Ho. Trin. Ch., Lisbon, N. D., 1913-16; P-in-C., Chelsea, Okla., 1916-18; R. Wichita Falls, Tex., 1918-19; P-in-C., Ch. Epiph. and S. Dav. Ch., Spokane, Wash., 1919-25; R. S. Joh. Ch., Deadwood and P-in-C. S. Thos. Ch., Sturgis, S. D., 1925-27.
- LARTER, William Samuel Alexander** (W. M.), 323 S. State St., Big Rapids, Mich.—R. S. Andr. Ch., July, 1924—. b. London, Eng., Jan. 20, 1888; s. Frederick Larter and Elizabeth (Richards). Queen's Un., Can., B.A., B.D.; Toronto Un.; Wycliffe, L.Th., 1912. D—1912, P—1913, Bp. Moosenee, m. Jessie Edith Norris, May 10, 1913, F. Asst. Supt. Canadian Ch. Camp Mssn. and Cur. All SS., Toronto, 1912-13; Mssy. Dio. Caledonia, B. C., Prince Rupert, Metlakatla, Smithers, Hazelton and Dioc. Secy.-Treas., 1913-20; Cur. Ho. Trin., Beckenham, Kent, Eng., 1920-21; R. Alvinston, Ont., Can., 1921-24.
- LASCELLE, George T.** (C. N. Y.), St. John's Rectory, Oneida, N. Y.—R. S. Joh. Ch., 1927—. b. N. Y. C., June 18, 1885; s. William T. Lascelle and Edith (Hitchcock). Worrall Hall, Mil. Acad.; Nash., 1912. D—1911, P—1912, Bp. Webb, m. Ethel Patricia Forline, May 21, 1918. F. Asst. Chap. Incar., N. Y. C., 1912; Asst. S. Mary-the-Virg., N. Y. C., 1913-18; R. S. Math. Ch., Sunbury, Pa., 1918-21; R. Allegany Co. Mssn., W. N. Y., 1921; Asst. Trin. Par., N. Y. C., 1926-27.
- LASCELLES, Harold** (Nev.), St. Mary the Virgin V'carage, Winnemucca, Nev.—P-in-C. S. Mary the Virgin and Assoc. Mssns., Humboldt and Pershing Counties—. b. Grafton, Eng., Aug. 18, 1873; s. Rev. Rowley Lascelles and Emma (Collyer). Marlborough, Eng.; Oxon., B.A., M.A. D—1896, P—1898, Bp. Wakefield, m. Rosalie Landmann, 1898. F. R. Ch. S. Uriel-the-Archangel, Sea Girt, N. J., 1919-29, resigned. Author: Book of Instruction for Those Preparing for the Sacrament of Confirmation.
- LASHER, James Lewis**, care: J. T. C. Hopkins, Jr., Cecil Natl. Bank, Port Deposit, Md.—Retired—. S. Steph., B.A., 1896, M.A., 1900; G. T. S., 1899. D—1899, P—1900, Bp. Doane. F. Asst. S. Joh. Ch., Ogdensburg, N. Y., 1899; Elizabethtown, N. Y.; Chr. Ch., N. Y. C.; S. Andr. Ch., N. Y. C.; R. S. Andr. Ch., Brewster, N. Y., 1910; R. Trin. Ch., Newton, Conn.\*
- LASSITER, Benjamin Skinner** (W. N. C.), Church St., Marion, N. C.—Retired, 1924—. b. Oxford, N. C., Sept. 4, 1852; s. Robert William Lassiter and Katherine Blount (Skinner). Princ. Coll., A.M., 1874; G. T. S., 1881; Classical Fellow Berlin and Bonn. D—1876, Bp. Atkinson, P—1879, Bp. Lyman, m. Alice Gordon, Mochican, N. Y., June 20, 1883 (deceased). F. Mochican, N. Y., 1881-83; Eltingville, Staten Island; Milford, Pa., 1890-1900; Hertford, N. C., 1901-12. R. S. Joh. Ch., Marion, N. C., 1912-24.\*
- LATHROP, Carleton Day** (Ark.), 219 N. 6th St., Fort Smith, Ark.—R. S. John's Ch., May, 1930—. b. Leesville, Conn., Apr. 10, 1887; s. Edward S. Lathrop and Dorothy E. (Day). Phil. Div. Sch., 1925. D—1922, P—1924, Bp. G. A. Beecher. F. M-in-C. S. Luke Mssn., Pa., and Stdt. Phil. Div. Sch., 1923-25; P-in-C. Sand Hills Mssn., Neb., 1925-27; R. Chr. Ch., Cape Girardeau, Mo., 1927-30.
- LAU, Robert Frederick** (N'k), 281 4th Ave., N. Y. C.—Assoc. Secy., Com. on Ecclesiastical Rela-

tions, Feb., 1930—Mem. World Sunday Sch. Assoc. Com. on Relations with Eastern Churches, 1930— b. Jersey City, N. J., Dec. 21, 1885; s. Rev. Robert Julius Lau and Kate (Steffler). Drin. Sch., N. Y. C.; Colomb. Coll., B.A., 1908; M.A., 1910, Semitic Lang. and Lit., 1911-14; G. T. S., 1912; Alumni Prize in Greek, S.T.B., 1912; Fellow, 1911-13; Un. King's Coll., D.D., 1918. P.—1911, Bp. Greer, P.—1912, Bp. Francis (for N. Y.), m. (1) Helene Catherine Rieinger, N. Y. C., June 14, 1911 (deceased); (2) Anna C. Werner, Dec. 27, 1926. c. three. F. S. Paul Ch., Hoboken, N. J. (Lay-R.), 1908-11; Asst. Min., 1911-13; P-in-C S. Mark Ch., Mendham, N. J., 1913-17; Spec. Prchr. Gr. Ch., Greenville, Jersey City, 1917-18. R. S. Joh. Ch., Bayonne, N. J., 1918-25; Asst. Secy. Foreign Born Amer. Dir., Natl. Coun., 1925-30; Lectr. Living Religions and Hist. of Christian Mssns., G. T. S., 1930-31. Asst. Ed. (Dept. of Liturgics) Anglican Theol. Review, 1918-21; Del. Prov. Syn., 1921, 22, 24; Exam. Chapl., Dio. N'k, 1921-25. Mem. Colomb. Un. Club; F. & A. M. Author: "The Server's Manual" (1916); and Co-Author with W. C. Emhardt and T. Burgess of "The Eastern Church in the Western World"; articles and reviews in Anglican Theol. Review and American Church Monthly.

**LAUDERBURN, Frederic Curtiss** (P.), Chelsea Square, N. Y. C.—Chapl., 1927—and Instr. Pastoral Theol., G. T. S., 1928— b. Hazelton, Pa. Lehigh Un., B.A., 1891; G. T. S., 1897. D.—1897, Bp. Rulison, P.—1898, Bp. Talbot. F. R. Calv. Ch., Tamaqua, Pa., 1897-01; B. S. Ann Ch., Dorchester, Mass., 1901-03; Cur. All SS. Ch., Worcester, Mass., 1903-07; Cur. S. Agnes Chap., N. Y. C., 1907-10; Vic. S. Stph. Ch., Boston, 1910-19; Prof. Pastoral Theol., Berk. Div. Sch., Middletown, Conn., 1919-23; Cur. Trin. Ch., Pittsburgh, Pa., 1923-27.

**LAW, Percival John Knight** (A.), 6 Church St., Whitehall, N. Y.—R. Trin. Ch., Mar., 1928.\*

**LAW, Woodford P.** (Minn.), 4104 Grand Ave., Minneapolis, Minn.—Non-Par.— b. Appleton, Wis., Oct. 7, 1856; s. Rolla A. Law and Emily (Judd). Gris. Coll.; Lee Hall. D.—1879, P.—1885, Bp. Perry, m. Lucy Annette Terry, Minneapolis, Minn., Oct. 7, 1885. F. M-in-C. S. Paul Ch., Grand Forks, N. D., with work as Archd., E. Grand Forks, Fisher's Landing, Minn., and Grand Forks and Walsh Cos., N. D., 1879-82; M-in-C. S. Paul Ch., Grinnell, and Ch. Gd. Shpd., Des Moines, Ia., 1882-87; R. Ch. Gd. Shpd., Allegan, Mich., 1887-94; Archd. W. Mich., 1894-99; R. Epiph. Ch., So. Haven, Mich., 1899-06; Asst. R. Ch. Incar., Great Falls, Mont., and Archd. Cascade and Teton Cos., Mont., 1907-08; R. Geth. Ch., Appleton, Minn.; Secy. Dioc. Bd. Mssns., 1887-04; Del. Msy. Coun. 4 times; Prov. Dep. Conv., 1898.

**LAWRENCE, Alfred Stratton** (N. C.), Chapel Hill, N. C.—R. Chap. of the Cross, 1921— b. Essex, Eng., Apr. 15, 1882; s. Henry Newman Lawrence and Frances (King). Colomb. Coll., B.A., 1902, M.A., 1905; G. T. S., 1907, B.D., 1908. D.—1907, Bp. Greer, P.—1907, Bp. Horner. m. Elsie Millicent Perkins, Port Chester, N. Y., Sept., 1909. F. In-C. Mssns., Highlands and Cashiers Valley, N. C., 1907-09; R. S. Jas. Ch., Lenoir, N. C., 1909-10; Headmast. Patterson Sch., Legerwood, N. C., 1909-12; R. S. Matth. Ch., Hillsboro, N. C., 1912-17; Archd. Convo. of Raleigh, 1917-18; Chapl. U. S. Army, 1918-19; R. All SS. Ch., Concord, N. C., 1919-20.

**LAWRENCE, Frederick C.** (Ma.), 15 Clinton St., Cambridge, Mass.—R. S. Peter's Ch.—\*

**LAWRENCE, George Good-Thunder** (S. D.), Santee, Neb.—In-C. Ch. of Our Merciful Savior, Santee, Neb.— b. Crow Creek, S. D., Mar., 1864; s. Lorenzo and Louise Lawrence. D.—1911, Bp. Johnson, m. Maggie Jewett, Santee, Neb., Feb. 14, 1882. F. Help. and Catechist, Santee, S. D., 1894; D-in-C. Ho. Name Chap., Yankton Mssn., S. D.; In-C. S. Mary's Mssn., Sisseton, S. D.\*

**LAWRENCE, Herbert Leigh** (Nev.), 205 Prospect St., Tonapah, Nev.—Arch. of Nev., and In-C. S. Mark's Ch.— b. Valparaiso, Ind., Sept. 21, 1884; s. Jacob Allen Lawrence and Ida May (Marsh). Valparaiso Pub. and High Schs.; Valparaiso Un., B.A.; Hinshaw Conserv.

Music and Dram. Art, Chicago; Un. Chicago, Assoc. in Philos.; Un. Mich., A.B. and A.M.; Bex., Spec. Sdt., 1919. D.—1919, Bp. Leonard, P.—1922, Bp. Harris, m. Iva Irene Holmes, 1910. Dioc. Rep. Natl. Conf. of Execs. in Rel. Educ. Epis. Ch.; Mem. Natl. Com. Visual Educ.; Mem. Rel. Educ. Assn.; Rep. Mich. Council Rel. Educ.; Supt. Ontonagon Co. Council of Rel. Educ.; Mem. Knights Templar; Scottish Rite Consistory (32 deg.); Council and Shrine; Chapl. No. Star Chapt. Eastern Star; Secy. Associated Un. of Mich. Clubs of 11th Dist. Some years in business; daily Newspaper Wrk.; Music and Dramatic Critic, City Editor; Choirmaster; Prof. and Instr. Un. and Theol. Sem.; for six years Lay-Reader-in-C. various Churches in Mich. and Ohio; Later Mem. Natl. Speakers' Bu. Nat.-Wide Cam.; P-in-C. Grace Ch., Menominee, Mich., 1919-25; Dioc. Dir. Rel. Educ., and P-in-C. Ch. Ascen., Ontonagon, Mich., 1925-29. Pres. Menominee and Marinette Minisl. Assn.; Chrmn. Com. on Week-day Rel. Educ.; Pres. Menominee Dist. S. S. Assn.; Vice-Pres. Menominee County Council Boy Scouts.\*

**LAWRENCE, James Bolan** (Ga.), Americus, Ga.—R. Calv. Ch., Americus, 1905—, Archd., Albany— Dioc. Secy.— b. Marietta, Ga., Jan. 2, 1878; s. Robert de Treville Lawrence and Annie Eliza (Atkinson). Un. Ga., B.A., 1898, M.A., 1900, D.D., 1928; G. T. S., B.D., 1904. D.—1903, P.—1903, Bp. Nelson. F. Asst. Chr. Ch., Macon, Ga., 1903-05; Exam. Chapl., 1907— Author: "A History of Calvary Church, Americus, Ga., 1858-1912" (Pub. by Author, 1912, \$2.00).

✦**LAWRENCE, Rt. Rev. William**, 122 Commonwealth Ave., Boston, Mass.—Retired Bishop— Pres. Church Pension Fund, 1917— b. Boston, Mass., May 30, 1850; s. Amos Adams Lawrence and Sarah (Appleton). Harv., A.B., 1871, S.T.D., 1893, LL.D., 1931; Princ. Coll., LL.D., 1904; Dur. Un., D.D., 1908; Camb. Un., LL.D., 1908; Ya., D.D., 1909; Colomb. D.D., 1911; Theol. Sch. Camb. B.D., 1875; Hob., S.T.D., 1890; Lawrence Un., Appleton, Wis., LL.D., 1910; King's Coll., D.D., 1910; E. T. S., D.D., 1923; Boston Un., LL.D., 1923; Trin. Coll., D.D., 1925; Williams Coll., D.D., 1930. D.—1875, P.—1876, Bp. Paddock. Cons. Bp. 1893, by Bpp. Williams, Clark, Whipple, Potter and Doane. m. Julia Cunningham, Boston, Mass., May 19, 1874; died Sept. 6, 1927. F. Asst. Gr. Ch., Lawrence, Mass., 1876-77; R. 1877-83; Prof. Homil. E. T. S., 1884-93; Dean same, 1886-93; Bp. Mass., 1893-1927 (Resigned); Chrmn. House of Bish.; Pres. 1st Prov., 1914; Chrmn. Ch. War Cmssn., 1916-18; Chrmn. Ch. Cmssn. Bus. Meth.; Mem. Natl. Council, 1925; Mem. Peabody Educa. Bd.; Pres. Trustees, Wellesley Coll.; Pres. Trust. Groton and S. Mark Sch. Overseer Harv.; Fellow same, 1913. Author: "Life of Amos A. Lawrence" (1888); "Life of Roger Wolcott, Visions and Service" (1896); "The American Cathedral" (1919); "Fifty Years" (1923); "Life of Henry Cabot Lodge" (1925); "Memories of a Happy Life" (1926); "Life of Phillips Brooks" (1930); "Story of the Church Pension Fund" (1931); "The New American" (1929).

**LAWRENCE, William Appleton** (R. I.), 85 Cooke St., Providence, R. I.—R. Grace Ch., Dec., 1926 — b. Cambridge, Mass., May 21, 1889; s. Rt. Rev. William Lawrence and Julia (Cunningham). Noble & Greenoughs, Boston. Harv., A.B., 1911; Union Theol. Sch., 1911-12; E. T. S., B.D., 1914; Lawrence Un., Appleton, Wis., D.D. (Hon.), 1929. D.—1914, P.—1915, Bp. Lawrence. m. Hannah Cobb, Chestnut Hill, Mass., June 1, 1913. F. Cur. Gr. Ch., Lawrence, Mass., 1915-16; R. S. Stph. Meml. Ch., Lynn, Mass., 1916-26.

**LAW, Harry Mead** (W. M.), 111 Pleasant Ave., Sturgis, Mich.—R. S. John's Ch., 1925— b. Bungay, Suffolk, England, Nov. 13, 1872; s. William Laws and Eliza (Ward). Sea. Div. Sch. D.—1911, P.—1912, Bp. Brewster. m. Rosa H. Ford, Sept. 6, 1913. F. R. S. Paul Ch., E. Toledo, O., 1912-17; R. S. Stph. Ch., Hamburg, and In-C. Howell and Brighton, Mich., 1917-20; R. Ch. Epiph., South Haven, Mich., 1920-25.

**LAW, Herbert Newton** (S. Va.), 1207 W. 41st St., Richmond, Va.—R. Ch. of Gd. Shpd., June, 1930— b. Millwood, Va., May 1, 1884; s. Joel Newton Laws and Georgia (Kerfoot). Un.

- Chattanooga, 1908; Colgate, 1912. D—1922, P—1922, Bp. Thomson. m. Bertha Butler Reeves, Sept. 26, 1912. F. R. Ho. Trin., Onancock, S. Geo. Ch., Pungoteague, S. Mich., Bell Haven, Va., 1922-30.
- LAWSON, Arthur T. (O.)**, 214 East 2nd St., Port Clinton, O.—R. S. Thomas Ch., Feb. 1924— b. London, Ontario, Feb. 24, 1894; s. Walter Boyle Lawson and Mary Violet (MacLean), Trin. Coll., Un. Toronto, 1917, A.B.; West. Reserve Un., Cleveland, A.M. D—1917, P—1918, Archbp. Huron. m. Allene Louise Andrew, Mar., 1919.\*
- LAWSON, Robert (M.)**, 11728 Outer Drive West, Detroit, Mich.—P-in-C. S. James' Ch., June, 1930— b. Lansing, Mich., July 5, 1898; s. Edward Martin Lawson and Mary Alice (Russell). H. Sch., Lansing; Un. Mich., A.B., 1925; E. T. S., 1925-28. D—June, 1927, Bp. Slattery, P—Mar., 1928, Bp. Page. m. Viola S. Kurrle, June 27, 1925. c. two. F. P-in-C. S. John's, Durand, Mich.
- LAWTON, George Thomas (S. O.)**, 4429 Ashland Ave., Norwood, Cincinnati, O.—R. Ch. Gd. Shpd., Norwood, 1917— b. Pittsburgh, Pa., 1885; s. Thomas Lawrence and Elizabeth B. Lawton. Un. Minn., B.A.; G. T. S., B.D.; Temple Un. (Phila.), S.T.D., 1917. D—1910, P—1911, Bp. Edsall. m. Elizabeth H. Wilson, Minneapolis, Minn., 1910. F. R. S. Andr. Ch., Minneapolis, Minn., 1911-17; Historian Ohio Chapter Sons Revolution; Ohio Chapter, Society of Colonial Wars; Pennsylvania Chapter, Patriots and Founders of America. Reserve Chaplain 329 Infantry, 83 Division, U. S. A.
- LAY, George William (E. C.)**, Chapel Hill, N. C.—Retired, 1928— b. Huntsville, Ala., Feb. 26, 1860; s. Henry Champlin Lay and Elizabeth W. (Atkinson), Ya., B.A., 1882; Un. of So. D.C.L., 1915; G. T. S., B.D., 1886. D—1885, Bp. A. Le. P—1886, Bp. Whitehead. m. Anna Booth Balch, 1894. F. Asst. S. Paul Ch., Erie, Pa., 1885-87; Asst. S. Geo. Ch., Newburgh, N. Y., 1887-88; Asst. S. Paul Sch., Concord, N. H., 1888-1907; R. S. Mary Sch., Raleigh, N. C., 1907-18; Asst. Chr. Ch., Springfield, Mass., 1918-19; R. S. Paul Ch., Beaufort and P-in-C. S. Andr. Ch., Morehead City, N. C., 1919-28; Acting R. Ch. of Gd. Shpd., Raleigh, N. C., Mar.-Oct., 1930. Author: "The Language of Scientists" in Science, Dec., 1930.
- LAYCOCK, Russell Dana (Mil.)**, 1435 So. 75th St., West Allis, Wis.—Vic. S. Peter's Mssn., Jan., 1927— b. Racine, Wis.; s. William Dana Laycock and Minnie (Brew). H. Sch., Racine; Colleg. Nash.; Nash., 1928. D—May, 1927, P—July, 1929, Bp. Ivins. m. Thelma E. Strodtloff, July 15, 1930. c. daughter.
- LEACH, David LeRoy (W. N. Y.)**, 20 Seward St., Dansville, N. Y.—R. S. Peter's Ch., Nov., 1931— b. Watford, Ont., Can., May 22, 1883; s. Albert Franklin Leach and Serena (Pickhaver). Pub. H. Sch., Watford, Ont.; Un. Buffalo; Delancey Div. Sch.; Sea., B.D. D—1914, P—1915, Bp. W. D. Walker. m. Carrie Vialo Knight, Dec., 1909. F. R. S. Joh. Ch., Honeoye Falls, N. Y.; R. Trin. Ch., Warsaw, N. Y.; Cur. S. Paul Cathd., Buffalo, N. Y.; R. S. Mark Ch., Buffalo, N. Y., 1918-29; R. S. Thos. Ch., Rochester, N. Y., 1929-31.
- LEACH, Floyd Swallow (Conn.)**, Noroton, Conn.—R. S. Luke's Ch., Darien, Conn., 1925— b. Chinchilla, Pa., May 2, 1876; s. Freeman Leach and Minerva Arvilla (Swallow). Wesl. Un., A.B., 1903; Ya., A.M., 1905; G. T. S., B.D., 1909; N. Y. Sch. Philan., 1909; N. Y. Un., Ph.D., 1911; Hart Theol. Sem., 1903-04; Ya. Div. Sch., 1904-05; G. T. S., 1905-06. D—1906, P—1907, Bp. Talbot. m. Harriett Burr Main, Meriden, Conn., Sept. 4, 1907. F. Asst. Chap. Mess., N. Y. C., 1906-07; Chapl. Branch Workhouse, Riker's Isl. and Riverside Hosp., N. Y. C., 1907-11; Asst. Supt. S. Luke Hosp., 1911-15; Asst. Secy. Conv., N. Y., 1917-23; Exec. Secy. Soc. Serv. Cmssn., Dio. N. Y., 1915-18; Asst. S. Thos. Ch., N. Y. C., 1918-23; Bd. Rel. Ed., N. Y., 1921-23; Dep. to Prov. Syn., 1919-22; also 1922-23; R. Trin., Grantwood, N. J., 1923-25; Board Social Service, Dio. Newark, 1923-25.
- LEACH, Frederick Barnby (S. F.)**, 805 Cumberland Ave., Tampa, Fla.—Supt. Seaman's Ch. Institute, Tampa, Aug., 1925— b. Fairfield, Vt., July 12, 1868; s. Noah Parker and Ida May Leach. Un. Vt.; G. T. S. D—1897, P—1899, Bp. Hall. m. Glenna Maude Baker, N. Y. C., June 8, 1901. F. R. Gr. Ch., Sheldon, Vt., 1899; S. Ann Ch., Richford, Vt., 1901; S. Thos. Ch., Brandon, Vt., 1913. Secy. Bd. Land Agts., 1916-20; Secy. Bd. Rel. Educ., 1915-20; Dep. Gen. Conv., 1916, 19; Chrmn. Soc. Serv. Cmssn., 1919; R. Chr. Ch., Montpelier, Vt., 1916-20; Asst. to Supt. of Seaman's Ch. Institute, N. Y., 1920-25.\*
- LEACHER, John (Utah)**, P. O. Box 144, Roosevelt, Utah.—P-in-C. Trin. Ch., Roosevelt, and Epiph. Ch., Ft. Duchesne, Oct., 1930— b. Lellant, Cornwall, Eng.; s. John Leacher and Amelia Leacher. Haml. Un., B.A.; Br. Un., M.A.; Sea., B.D., 1904; Camb., B.D., 1909. D—1904, P—1904, Bp. Edsall. m. Maggie Dell Lawton, Apr. 24, 1906. F. Montevideo, Minn., 1904; Janesville, Minn.; Pascoag, R. I., 1909-10; Riverside, R. I., 1910-15; Brewster, Wash., 1915-16; Pomeroy, Wash., 1916-19; Mssy, Belt, Mont., 1919-20; Ft. Benton, Mont., 1920-22; R. S. Andr. Ch., Eureka, Utah, 1922-24; P-in-C. S. Pet. Mssn., Salt Lake City, All Souls Mssn., Garfield, S. Andr., Eureka, and Chapl. St. Mary's Hosp., Salt Lake City, 1924-28; Loc. Ten. S. Mary's, Winnemucca, Nev., 1928-29, one yr.; Loc. Ten. Pampa, Shamrock and Bcrgen, Tex., Jan.-May, 1929.
- LEACHMAN, C. T. (Sac.)**, Eureka, Cal.—R. Chr. Ch.— F. R. S. Jam. Ch., Centerville, Cal.; R. Calv. Ch., Santa Cruz, Cal.; In-C. Our Saviour Ch., Mill Valley, Cal.\*
- LEALTAD, Alfred Henry**, 465 Mackubin St., St. Paul, Minn.—P-in-C. S. Phil. Ch., and S. Thom. Ch. Mssn., St. Paul, 1905— b. Spanish Town, Jamaica, 1863; s. Robert Henry Lealtad and Sarah Jane (Taylor). Lady Mico Inst.; West. Theol. Sem., 1891. D—1891, P—1892, Bp. McLaren. m. Ida Bradford Deaver, June 23, 1894. F. S. Thos. Ch., Chicago, Ill.\*
- LEAO, Jose Brasiliense (Brazil)**, Avenida, Rio Branco, 8 Santa Maria, R. G. do Sul, Brazil.—In-C. Mediator Par.— D—1908, Bp. Kinsolving. F. Ch. Crucified, Bage, S. Brazil.\*
- LEARNED, Leslie Elias (L. A.)**, 132 N. Euclid Ave., Pasadena, Cal.—R. All SS. Ch., 1908— Br., B.A., 1893; E. T. S., 1896; Norwich Un., D.D., 1912. D—1896, Bp. Clark, P—1897, Bp. Lawrence. F. S. Jas. Ch., Fall River, Mass., 1896-97; Pastor S. Barth. Par., N. Y. C., 1897-1905; R. Chr. Ch., Ridgewood, N. J., 1905-08.\*
- LEATHERBURY, Douglas Bagwell (Fla.)**, Ortega, Fla.—R. S. Mark Ch., 1922— b. Onancock, Va., Aug. 11, 1895; s. Edward Leatherbury and Margaret Robinson (Bagwell). Military Prep., Sewanee, 1916-17-18. D—1918, Bp. Saphore, P—1919, Bp. Weed. m. Sarah Hayes, June 7, 1921. F. Cur. S. Joh. Par., Jacksonville, Fla., 1919-22.
- LEAVELL, Charles Grubbs (Ky.)**, Episcopal Parish House, 927 12th St., Bowling Green, Ky.—R. Chr. Ch., Bowling Green, Stdt. Chapl. Epis. Sdts., Western Ky. State Teachers Coll. and Bowling Green Business Un., June, 1930— b. Louisville, Ky., Feb. 6, 1906; s. Dr. Hugh Nelson Leavell and Hallie Virginia (Rodman). Male H. Sch., Louisville; Western Ky. State Teachers Coll., 1930-31; V. T. S., B.D., 1930. D—Dec., 1929, P—June, 1930, Bp. Woodcock. m. Mary Lillian McMurdo, June 7, 1930.
- LECKONBY, George Barrett (A.)**, 36 Pine Woods Ave., Troy, N. Y.—R. Free Ch. of Ascen., 1922— b. Troy, N. Y., May 5, 1836; s. William Leckonby and Anna (Barrett). S. Joh. Sch., 1909-12; V. T. S., 1912-14. D—1914, P—1914, Bp. Woodcock. m. Katherine Lily Bader, N. Y. C., July 8, 1914. F. Act. Chapl. (several summers) Staff N. Y. C. Mssn. Soc.; Sev. yrs. Mssy-in-C. Morganfield, Ky.; Secy. and Vice-Pres., N. Y. Loc. Assem. Brotherhood of S. Andr.; R. Trin. Ch., Owensboro, Ky., and M-in-C. Mssn. Stations Central City, and Simmons, Ky.; R. S. Paul Ch., Greenville, O.; R. Trin. Ch., Watervliet, N. Y., 1922.
- LEDGER, John Thomas (Spok.)**, 3409 Grand Ave., Spokane, Wash.—Can. The Cathd. S. John the Evang., July, 1931— b. Phila., Pa., Sept. 1, 1901; s. William Henry Ledger and Mary Jane (Rodgers). Un. Pa.; Nash.; Phil. Div. Sch., Th.B. D—June, 1930, P—May, 1931, Bp. Taht. m. Clara Kathryn Oelshloyer, June 13, 1931. F. Asst. S. John's Free Ch., Kensington, Phila., Pa.

**LEE, Allan W. Simms** (Sh.), 20 Minghong Rd., Shanghai, China.—Princ. Proctor School, Changshu, Kiangsu, Aug., 1931—. b. Croydon, England, Sept. 1, 1887; S. William Simms Lee and Emma (Rawlings). Early education, Colorado Springs; Eastbourne; Hanover; Studied Hindu Lit., Chinese History; Bishops Coll., 1924. D—Feb., 1926, P—Oct., 1926, Bp. Huntington, Anking, m. Hannah Jewett Williams, Dec. 1, 1925. F. eleven yrs. (1913) educational work, Dio. Ank. and for number yrs. Headmaster, St. James School, Wuhu; Instr. and acting Headmaster (during furlough Rev. Shryock), St. Paul's Sch., Anking, China, June, 1926.

**LEE, Baker P.**, 923 So. Windsor Blvd., Los Angeles, Cal.—Non-Par.—, V. T. S. 1896. D—1896, P—1897, Bp. Randolph. F. R. Chr. Ch., Los Angeles. Dean Chr. Cathd., Lexington, Ky.\*

**LEE, Ven. Barr Gifford** (Sac.), 2620 M St., Sacramento, Cal.—Archd. Dio. Sac., 1921—. b. Tumwater, Thurston Co., Wash. Ch. Div. Sch., Pac., 1900. D—1897, P—1900, Bp. Kendrick. m. Ida May Prindle, June 11, 1902. F. Mssy. Williams, 1897; Jerome, 1900-01; Bisbee, 1901-02, all Ariz.; Vic. All SS. Chap., San Diego, Cal., 1902-03; Mssy. S. Pet. Ch., San Pedro, Cal., 1903-05; R. S. Paul Ch., Salem, Ore., 1905-13; R. Bp. Scott Sch., Yamhill, Ore., 1913-14; Vic. S. Geo. Ch., Roseburg, Ore., 1915-18; Gen. Mssy., Dio. Sacramento, 1918-21.

**LEE, Charles Henry** (Ga.), Frederica St. Simon's Is., Ga.—R. Chr. Ch., Frederica, and Vic. Chr. Ch. S. Mary's and S. Mark's, Woodbine, 1927—. b. Charlestown, W. Va., Dec. 20, 1866; s. Richard Henry Lee and Evelyn Byrd (Page) Hamp. Syd. Coll., B.A., 1885, D.D., 1921; Theol. Sem., B.A., 1893. D—1893, Bp. Whittle, P—1894, Bp. Newton. m. Susan Randolph Cooke, Sept. 20, 1893. F. Leeds Par. Fauquier Co., Va., 1893-97, with Piedmont Par., 1895-97; R. S. Paul Ch., Greenville, O., 1897-1906; S. Luke Ch., Jackson, Tenn., 1906-09; S. Paul's, Macon, Ga., 1909-27.\*

**LEE, David Jonathan** (S. V.), 753 Johnson Ave., Norfolk, Va.—Teacher Latin, Booker T. Washington H. Sch., 1922—. b. Jamaica, B. W. I., Sept. 15, 1880; s. David J. Lee and Charlotte Lee. Oskaloosa Coll., Ph.B.; Bp. Payne Div. Sch.; Howard Un., B.D., 1917. D—1909, Bp. Randolph. P—1910, Bp. Tucker. m. Carrie M. Campbell, May 12, 1919. F. R. Gr. Ch., Norfolk, Va.\*

**LEE, Edmund Jennings** (Ank.), Chatham, Va.—R. Chatham Hall, S. Va. Dioc. Sch. for Girls and R. Emman. Ch., July, 1928—. (In America, indefinite furlough). b. Shepherdstown, W. Va., Sept. 5, 1877; s. Edmund Jennings Lee and Rebecca Lawrence (Rust). Un. Va., 1897, M.A., 1897; V. T. S., 1900, B.D., 1911, D.D., 1928. D—1900, P—1901, Bp. Peterkin. m. Lucy Mitchell Chaplin, 1911. c. three. F. Mssy. Anking Station, China, 1902-27.

**LEE, Francis Robert** (W. Neb.), 508 West 4th St., Hastings, Neb.—Dean S. Mark Cathd., 1926—. b. Lee Hall, Va., Oct. 15, 1880; s. Major Henderson Lewis Lee and Lucy (Scott). Va. Polyt. Inst.; Roanoke Coll.; V. T. S., 1903. D—1903, P—1904, Bp. Randolph. F. R. Newport Par., Isle Wight Co., Va.; R. S. Luke Ch.; Emman. Ch., S. Thos. Ch., Franklin, Va., 1914; R. S. Paul Ch., Chillicothe, O.

**LEE, Frederick Crosby** (Roch.), 68 Ashland St., Rochester, N. Y.—R. S. Andr. Ch., 1915—. Secy. and Regr. Dio. Roch., Dec., 1931—. b. Utica, N. Y., Feb. 5, 1878; s. Charles Follen Lee and Cordelia (Moore). Boston Latin Sch.; Lincoln Acad., New Castle, Me.; Bow, A.B., 1900; G. T. S., 1903, B.D., 1921. D—1903, Bp. Hall. P—1904, Bp. Codman. m. Grace Emma Dean, Boston, Mass., June 30, 1908. F. Secy. and House Chapl. Bp. Maine, 1903-04; Cur. S. Sav. Ch., Bar Harbor, and Vic. Ch. Our Father, Hulls Cove, Me., 1904-06; Chapl. and Instr. S. Mary Sch., Knoxville, Ill., 1906-08; Mssy. Rumford, Me., 1908-15; Asst. Secy., Dio. Me., 1902-06, 1913-14; Exec. Secy. Dept. of Mssns., W. N. Y., 1921-32; Mem. Exec. Coun., Dio. W. N. Y., 1922-25, 1926-29, 1930-32. Dep. Prov. Synod, 1926, 29, 30, 31. Mem. Exec. Coun. Dio. Roch., Dec., 1931—.

**LEE, Hamilton** (Cal.), Pacific Grove, Cal.—Retired, 1923—. b. N. Y. C., Sept. 20, 1846; s.

Charles A. Lee, M.D., and Hester Ann (Middleberger). Williams, B.A., 1863, M.A., 1896; G. T. S., 1872. D—1872, P—1873, Bp. Potter. m. (1) Genevieve Littlejohn, 1882; (2) Kate L. Safford, 1913. F. Asst. Chr. Ch., New Brighton, N. Y., 1872-75; In-C. Chr. Ch., St. Paul, Minn., 1875-76; R. S. Mark Ch., Santa Barbara, Cal., 1877-78; R. Ch. Adv., E. Oakland, Cal., 1878-87; Mssy. Alameda and Contra Costa Co.'s, Cal., 1887-1909; Mssy. Alameda Co., Cal., 1909-23.\*

**LEE, Harry Beekman** (L. A.), 639 6th St., Beaumont, Cal.—Vic. S. Stph. Ch., Sept., 1929—. b. Pueblo, Colo., Aug. 13, 1903; s. Harry L. Lee (deceased) and Felicia H. (Livingston). Un. Redlands, A.B.; Un. Cal.; Ch. Div. Sch. Pac., 1929. D—Apr., 1929, P—May, 1930, Bp. Stevens. m. Grace L. Rees, June 27, 1931.

**LEE, Henry Bedinger** (Md.), 120 Alleghany Ave., Towson, Md.—R. Trin. Ch., Towson, 1918—. b. Fauquier Co., Va., Jan. 22, 1880; s. Rev. Henry Bedinger Lee, D.D., and Lucy Johnson (Marshall). Un. Va., 1896-97-98; V. T. S., 1899-1902. D—1902, Bp. Peterkin, act., Bp. Gibson, P—1904, Bp. Gibson. m. Sue Kent Rust, Alexandria, Va., June 8, 1904. Exam. Chapl., Dio. Md., 1925—; Mem. Com. in-C. Md. Dioc. Library, 1931—; F. Winchester, Va., Asst. Rev. N. P. Dame, 1902-03; Fairfax Court House, Va., 1903-04; S. Thos. Ch., Homestead, Baltimore, Md., 1904-10; R. S. Paul Ch., Weston, W. Va., 1910-18; Dean N. W. Convo., W. Va., 1916. Editor Church News, Dioc. Paper, Secy. Dio. W. Va., 1917.

**LEE, Hugh King** (Conn.), Y. M. C. A., Honkong, China.—Mssy. in China, specializing in teaching people agriculture, 1929—. b. San-Chun, Sun-ning, Canton, China. H. Sch., New Haven, Conn.; Yale, A.B.; G. T. S.; Rutgers Un., studied agriculture, 1929. D—1916, Bp. Brewster. m. Ida Handechor. F. Mssy. China.\*

**LEE, J. Keith M.** (S. Va.), Res., 341 55th St., Off., 221 34th St., Newport News, Va.—R. S. Paul Ch., Warwick Par., 1922, and S. Andrew's, Hilton Village, 1928—. b. Charlottesville, Va., May 28, 1893; s. H. B. Lee and Lucy J. (Marshall). Un. Va., B.S.; V. T. S. D—1919, P—1920, Bp. Brown. m. Julia Aline Bird, Sept. 8, 1920. c. daughter. F. D-in-C. Bowling Green, 1919-20; R. Blackstone, Va., 1920-22.

**LEE, Lenoir Valentine** (Dal.), 3716 Miramar St., Dallas, Tex.—R. Ch. Incarnation—. b. Richmond, Va., June 27, 1893; s. John Pitt Lee and Kate Warden (Hunt). Pub. Sch.; S. Andr. Sch., Richmond; Rich. Coll., B.A., 1913; Rice Inst., M.A., 1922; V. T. S., 1916. D—1916, Bp. Brown, P—1917, Bp. Gibson. m. Margaret Louise Cannon, Dec. 26, 1917. c. four. F. Asst. Min. S. Paul Ch., Richmond, Va., 1916-19; actively In-C. of same during absence of Rector; M-in-C. Ch. of Redeem., Houston, Tex., 1919; R. S. David's Ch., Austin, Tex., 1924-28.

**LEE, Ralph L.** (S. O.), 1209 Old Orchard Ave., Dayton, O.—\*

**LEE, Richard H.** (S. V.), Chatham, Va.—In-C. Emmel Ch.—. V. T. S. D—June, 1926, Bp. Thomas.\*

**LEE, Richard J. (C.)**, 172 First St., Hinsdale, Ill.—R. Gr. Ch., Feb., 1922—. b. London, Ont., Can., Aug. 8, 1891; s. Edward Lee and Sarah A. (Taylor). London College; West. Un., London, B.A.; Huron Coll. D—1916, P—1917, Bp. David Williams, London, Ont. Transf. U. S., Nov., 1917. Received by Bp. C. Williams. m. Mary A. Page Channer, May 18, 1921. F. R. Chr. Ch., Adrian, Mich.

**LEE, Samuel J.** (Cal.), 4620 California St., San Francisco, Cal.—R. S. Jas. Ch., 1903—. Ch. Div. Sch., San Mateo, Cal. D—1896, P—1902, Bp. Nichols. F. Assoc. Min. S. Joh. Ch., duties of Ho. Innoc. Chap., same city, 1897-98; Asst. S. Stph. and S. Jas. Chs., 1898-1903.\*

**LEE, William Byrd, Jr.** (Ala.), Auburn, Ala.—R. Ho. Innocent's, 1926—. b. Gloucester, Va., Feb. 1, 1888; s. William Byrd Lee and Jane Blackburn (Kownslar). Wm. and Mary Coll.; V. T. S. D—1915, P—1916, Bp. Gibson. m. Mary Alexander Seddon, Oct. 27, 1920. F. R. S. Paul Par., Hanover, Va., 1915-17; 1st Lieut. (Chaplain's Corps), 319th Inf., June, 1917. Cmssnd. Capt. Mar., 1919. 246th Artillery, A. E. F.; France. R. Chr. Ch., Blacksburg, Va., 1919-23; R. S. Bride's Par., Norfolk, Va., 1923-26.

- LEEL, Charles Wm. C.** (W. Tex.), 406 E. Mulberry Ave., San Antonio, Tex.—Theological Student and part time Asst. S. John's, Georgetown, D. C.— b. Liverpool, Eng., 1907; s. Charles C. Leel and Edith (Champion). H. Sch., San Antonio; S. Sth. Coll.; Colmb., B.A.; V. T. S. D—Aug., 1931, Bp. W. T. Capers.
- LEEMING, Frank Clifford** (N. J.), Christ Church, Bordentown, N. J.—R. Chr. Ch., Feb., 1932— b. Lancashire, Eng., July 5, 1899; s. Joshua Leeming and Sarah Ann (Breakwell). Homestead H. Sch.; Bethany Prep. Sch. and Coll.; Un. Va.; Peabody Conservatory; G. T. S., 1930. S.T.B., 1932. D—Apr., 1930, Bp. Helfenstein, P—Nov., 1930, Bp. Lloyd. F. Cur. Trin. Ch., Ossining, N. Y., 1930-32.
- LEETE, Wilbur S. (C.)**, Lockport, Ill.—P-in-C. S. John's— F. R. S. Luke Ch., Wamego, Kan.; Chapt. S. Kath. Sch., Davenport, Ia.; R. S. Luke Ch., Plattsmouth, Neb.; P-in-C. Ch. of Transfig., Evergreen, Colo.\*
- LEFFINGWELL, Alsop** (Me.), Bar Harbor, Me.—Non-Par.— Supply Work, 1920— b. Fairfield, Conn., July 23, 1858; s. Rev. Canon Christopher Starr Leffingwell and Catherine Beatty (Alsop). West. Un., B.A., 1880, M.A., 1883; Berk., 1889, D—1889, Bp. John Williams, P—1890, Bp. Paddock, F. R. Ch. S. Joh. Evang., Hingham, Mass., 1889-93; Sr. Cur. Ch. Advo., Phila., Pa., 1893-99; R. Trin. Ch., Toledo, O., 1899-1905; Gen. Mssy., Dio. O., 1906-09; R. S. Paul Ch., New Albany, Ind., 1909-12. Supply Work, 1912-18; In-C. S. Andr., Nogales, Ariz., 1918-20.
- LEFFLER, John Compton** (Cal.), Ross, Cal.—R. S. John's Ch., Sept., 1929— b. North Ridge, N. Y., May 26, 1900; s. John Ford Leffler and Lena May (Compton). Coudersport, Pa.; H. Sch., Buffalo; West. Un., B.S., 1921; Garrett Biblical Inst. D—1928, Bp. Brent, P—1929, Bp. Ferris, m. Faith Gillies, Jan. 28, 1924. F. Minister, Methodist Epis. Ch., seven yrs. Asst. S. Paul's, Rochester, N. Y., 1927-29.
- LEHMAN, Gustave Ambrose Charles** (Colo.), 1020 W. 12th Ave., Denver, Colo.—Vic. S. Mary's Emmel Ch., 1927— b. Helena, Mont., Mar. 16, 1874; s. Charles William Lehman and Caroline (Bach). Nash, B.D., 1896. D—1896, P—1897, Bp. Nicholson. F. Min. S. Paul Ch., Columbus, Wis., 1896-97; Asst. Ho. Cr. Ch., N. Y., 1897-98; Ho. Trin. Ch., Pueblo, 1899-1905; R. Ch. Ascen., same city, 1905-08; P-in-C. S. Jas. Ch., Pueblo, Colo., 1908-17, R. Calv. Ch., Golden, Colo., 1917-26; Vic. Transfig. Ch., Evergreen, Colo., 1926-27.
- LEHN, John Henry** (Be.), 106 N. 12th St., Ashland, Pa.—M-in-C. S. John's, Ashland, Feb., 1929— and Chr. Ch., Frackville, Feb., 1930— b. York, Pa., June 2, 1897; s. William Henry and Fannie Elizabeth (Keesey) Lehn. Gram., H. Schs., York; S. John's Luth. Parochial Sch.; Gettysburg Coll., A.B., 1920; Luth. Theol. Sem., Gettysburg Coll., B.D., 1923. D—Dec., 1928, P—June, 1929, Bp. Sterrett. m. Violet Miriam Shenk, Oct. 3, 1925.
- LEIGHTON, Joseph Alexander** (S. O.), Ohio State University, Columbus, O.—Head Dept. Philosophy, 1910— b. Orangeville, Ont., Can., Dec. 2, 1870; s. James Leighton and Jane (Speers). H. Sch., Orangeville; Toronto, B.A., 1891; Cor. Un., Ph.D., 1894; E. T. S., B.D., 1896. D—1896, Bp. H. C. Potter, P—1898, Bp. W. D. Walker. m. Victoria Elizabeth Paul, Apr. 4, 1899. Premium and Medalist Trin. Coll., Tor., 1890-91; Fellow, Cor., 1891-94; Elected Fellow Harv. Div. Sch., 1896; Hob., LL.D., 1913; Fellow, A. A. S.; Mem. American Philosophical Assn. (Vice-Pres.); American Psych. Assn.; Officer, 6th Intl. Congress of Philosophy, 1926; Chrmn. Com. on "Place of Faculties in University Government"; Amer. Assn. of University Profs.; Princ. author, Report of Com. which has had a wide influence; Visiting Prof. of Phil., Stanford Un., 1925, Un. Cal., 1928, Un. So. Cal., 1928, 29. Author: "Typical Modern Conception of God," 1901; "Jesus Christ and the Civilization of Today," 1907; "The Field of Philosophy," 1918-19-23; "Man and the Cosmos," 1922; "Religion and the Mind of Today," 1924; "The Individual and the Social Order," 1926; "Individuality and Education," 1928. Two hundred articles and reviews on religion, philosophy, ethics, sociology and education. Traveled in Greece, Italy and Western Europe, 1931.
- LELAND, Hervey D.** (W. Ma.), Auburn Theol. School, Auburn, N. Y.— Ya., A.B.; Un. Theol. Sem.; E. T. S., Grad. Stdt. F. Cur. S. Paul Ch., Stockbridge, Mass.\*
- LEMERT, J. Raymond** (C. N. Y.), Waterville, N. Y.—R. Grace Ch., Sept., 1931— b. Chicago, Ill., Aug. 31, 1895; s. Ulysses S. Lemert and Mattie Mae (Witwer). H. Sch., Plymouth, Ind.; Business Coll., St. Paul, Minn.; Un. Minn., 2 yrs. (served as non-cmsn. Officer U. S. Army, at home and abroad); Colleg. Dept., Nash., 1926; Nash. eligible for B.D., 1926. D—Dec., 1925, P—June, 1926, Bp. Gray. m. Caroline Eleanor Brown, Aug. 29, 1931. F. P-in-C. Trin. Ch., Peru, Ind., 1926-27; R. S. Alban's Ch., Indiana Harbor, Ind., 1927-29; Vic. Trin. Ch., Connersville, Ind., 1929-31.
- LEMOINE, Emanuel Aaron** (W.), 4040 Davenport Ave., N. W., Washington, D. C. b. Nfld.; s. Francis Lemoine and Charlotte (Bragg). N. W. Un., B.A., 1908; G. T. S., 1910, B.D., 1912, S.T.M., 1925. D—1910, P—1911, Bp. Spalding. m. Elsa M. Penner, May 14, 1910. F. Methodist Ep. Ch.; R. S. Andr. Ch., Eureka; S. Mary Ch., Provo, Utah, 1911; R. S. Luke Ch., Niles, O.; P-in-C. S. Andr. Ch., Akron, O., 1918-22; S. Paul's, Spring Hill, Ala., 1922-24; R. Ch. of Tranf., Woodcliff, N. J.\*
- LENNIE-SMITH, Walter**, 2102 Jackson Ave., Alexandria, La.—Dioc. Mssy. In-C. Epiph., Opelousas, S. Joh., Washington, Redeemer, Ruston, Trin. Ch., Cheneyville, 1916— b. Austin, Tex. Un. So., Sewanee, D—1899, P—1904, Bp. Kinsolving. m. Luboff De Bogory, 1904. F. Mssns., Tex., 1899-1904; Calv. Ch., Ashland, Ky., 1904-05; S. Andr. Ch., Livingston, Mont., 1905-07; R. Ch. Ho. Spir., Missoula, Mont., 1907-10; R. Chr. Ch., Alexandria, La., 1910-16.\*
- LEONARD, Edward** (Mil.), 16th St. and Holmes Ave., Racine, Wis.—R. Ho. Innocents Ch., Feb., 1926— b. Newberry, Pa., Sept. 23, 1889; s. Geo. Dallas Leonard and Rebecca (Stolz). Williamsport, Pa., H. Sch.; Nash., 1924. D—1923, P—1924, Bp. W. W. Webb. F. R. S. Paul Ch., Hudson, Wis., 1924-26.
- LE PERE, Howard Adams** (D.), Hibbing, Minn.—R. S. James' Ch., Nov., 1929— b. Phila., Pa., Sept. 26, 1882. R. E. Sem.; Chicago Theol. Sem. D—1915, P—1915, Bp. Anderson. m. Leonora Billeau Thomas, 1910. F. Cur. Chr. Ch., Harvard, Ill., 1915-19; R. S. Paul Ch., Pekin, Ill., 1919-23. Asst. R. S. Pet. Ch., Chicago, Ill., 1923-25; R. Trin. Ch., Rock Island, Ill., 1925-29, resigned.
- LEPPER, Howard Adams** (see Le Pere).
- LESLIE, William Oliver, Jr.** (N'k), 99 Main St., Orange, N. J.—Can. Mssnr. for Mssns., 1929— Archdeacon, N'k, 1929— b. Sharon, Pa., July 21, 1888; s. William Oliver Leslie and Kate Young (King). Cornell; Ken. Coll., B.A.; Bexley, B.D., 1913. D—1913, P—1914, Bp. Israel. m. Clara Louise Von Schon, June, 1913. F. D-in-C. S. Luke's, Kinzua, Chr., Tidioute, and S. Sav., Youngsville, Pa., 1913-14; P-in-C. Epiph., Grove City, S. Edmund's, Mercer, and S. Dav., Pardo, Pa., 1914-15; R. Chr. Ch., Kent, and P-in-C. Bronson Meml., Peninsula, Ohio, 1915-18; R. Ho. Cross, Jersey City, N. J., 1918-21; R. Chr. Ch., Newark, N. J., 1921-30. Trust. Christ Hospital, 1918-21; Trust. S. Barnabas Hospital, 1921-30; Chapt. Newark City Mssn., Newark, N. J., 1921-23; Secy. of Conv., Newark, 1922-29; Bd. Rel. Educ., 1920—; Cathd. Gen. Chap., 1922—; Mem. Bd. Mssns., 1929—; Advisor Italian Work to Foreign-born Americans, Natl. Coun., 1925-30. Can. Mssy. Foreign-born, Dio. N'k, 1923-29.
- LEATHERMAN, John Samuel** (Pa.), 611 Rector St., Roxborough, Phila., Pa.—Cur. S. Tim. Ch., Nov., 1931— b. Goshen, Ind., Dec. 22, 1906; s. Dale Afton Leatherman and Winnifred (Snobarger). Nash., 1931. D—Dec., 1930, Bp. Gray, P—Nov., 1931, Bp. Ivins.
- LEVER, Charles Maxwell** (S. O.), 322 E. Hunter St., Logan, O.—In-C. S. Paul's Ch.— b. Clermont Co., O., May 4, 1889; s. Thomas H. Lever and Louise (Harrison). H. Sch.; Milt. Sch.; Un. Cincinnati; Lane Sem., 1918; Ken.; Bex., B.D., 1925. D—1925, Bp. T. I. Reese. m. Ruth Emerson, Aug. 30, 1915. F. Military Service, U. S.

Army, Feb., 1907-May, 1910; From July, 1911-Feb., 1918; Chapl. U. S. Army, 1918-19; Overseas, 91st Div. and 89th Div. M-in-C. Zion Ch., Dresden, O., 1925-27.\*

**LEVER, John Howard** (W. Ma.), The Parish House, 10 Irving St., Worcester, Mass.—R. All SS. Ch., Nov., 1931— b. Pawtucket, R. I., Jan. 21, 1886; s. John Lever and Jessie Benton (Dean). Br. Un., A.B., 1908; Camb., B.D., 1911, S.T.M., 1915. D—1911, P—1912, Bp. Perry, m. Cora Ella Medbury, Providence, R. I., June 8, 1911. F. Mssy. Calv. Ch., Pascoag, R. I., 1911-13; Mssy. City Inst., St. Louis, Mo., 1913-20; Supt. Soc. Serv. Dio. of Mich., 1920-22; R. Ch. of Advocate, Phila., Pa., 1922-26; R. Ho. Trin. Ch., Lincoln, Neb., 1926-30. Asst. All SS. Ch., Worcester, Mass., 1930-31. Chrnm. Soc. Serv. Com., Mo., 1915-17; Del. Prov. Syn., 1917. Author: "Social Service in a Great City" (1916).

**LEVERING, Berton Swetland** (Mich.), 3955 W. Seven Mile Rd., at Holmes Ave., Detroit, Mich.—Vic. All SS. Chap. (Par. Mssn., S. John's Ch., Detroit), Sept., 1929— b. Mohican, O. Apr. 9, 1890; s. Chambers Ash Levering and Selinda (Swetland) Savannah Acad.; Marietta Coll., A.B., 1912; G. T. S., 1915. D—1915, P—1916, Bp. Reese, m. Loma Kathryn Cole, Apr. 25, 1916. F. R. S. Pet. Ch., Delaware, O., 1915-18; 1st Lieut. and Chapl. U. S. Army, Aug., 1918-Dec., 1918; R. S. Luke's Par., Ypsilanti, Mich., 1919-29.

**LEVERING, Lewis R.** (Minn.), Faribault, Minn.—Chapl. Shattuck Sch., 1923— b. Olney, Ill., Sept. 14, 1866; s. Lewis A. Levering and Sophia T. (Hauser) Sea., B.D., 1914. D—1898, P—1899, Bp. Nicholson, m. Mary I. Shultz, 1892 (deceased). F. Cur. S. Ann Ch., N. Y. C.; Chapl. Shattuck Sch.; R. S. Joh. Ch., St. Cloud, Minn.; R. Port Tobacco Par., Dio. Wash.; R. S. Mary Ch., Cleveland, O. Mem. Stndg. Com., Dio. Wash., 1919-22; Pres. Archdy. of So. Md., 1920; Mem. Jt. Dioc. S. S. Lesson Bd.

**LEVIS, Norman Van Pelt** (Pa.), Broad and Jefferson Sts., Phila., Pa.—R. Ch. of Incar., 1903— b. Mt. Holly, N. J., Apr. 11, 1872; s. Franklin B. Levis and Rebecca Browning (Coppuck). Un. Pa.; Phila. Div. Sch., S.T.B., 1897; Temple Un., D.D., 1920. D—1897, Bp. Whitaker, P—1898, Bp. Scarborough, m. Grace Royal Tyng, June 15, 1899. F. Asst. S. Joh. Ch., Elizabeth, N. J., 1897-99; R. Chr. Ch., Westerly, R. I., 1899-1903; Chrnm. Dio. Cmssn. work among Deaf Mutes; Mgr. Epis. Hosp.; Secy. Advance. Soc.; Exec. Coun.; Mem. Trust. of Dio.; Dean of No. Phila. Convo.\*

**LEVY, Frank LaGrange** (La.), 6015 St. Charles Ave., New Orleans, La.—P-in-C. Ho. Comforter Mssn., Apr., 1931— b. New Orleans, La., Oct. 12, 1893; s. Frank La Grange and Louisa M. Levy. Du Bose Meml. Ch. Sch., 1930. D—Jan., 1931, Bp. Morris.

**LEWIS, Arthur Franklin** (Conn.), Naugatuck, Conn.—R. S. Michael's Ch., 1924— b. Trumbull, Conn., Feb. 29, 1872; s. Frank Bradley Lewis and Georgia Frances (Ambler) Ya., B.A., 1892; G. T. S., 1896. D—1896, P—1896, Bp. Brewer, m. Edith Raynor Thompson, Bridgeport, Conn., June 2, 1896. F. S. Andr. Ch., Phillipsburg, Mont., 1896-97; S. Andr. Ch., Centerville, Butte, Mont., 1897-98; Chr. Ch., Delaware City, 1898-1900; All SS. Ch., Leonia, N. J., 1900-03; Chr. Ch., Unionville, Conn., 1903-07; R. S. Joh. Ch., North Haven, Conn., 1907-24.

**LEWIS, Charles Smith** (A.), Trinity Rectory, Plattsburgh, N. Y.—R. Trin. Par., 1929— b. Baltimore, Md., Sept. 24, 1868; s. William Fisher Lewis and Mary Clayton (Hamilton). Joh. Hop. Un., A.B., 1898; G. T. S., 1894, B.D., 1895. D—1894, P—1894, Bp. H. C. Potter, m. Ethel L. D. Oliver, N. Y. C., 1901. F. Cur. Ch. Transfig., N. Y. C., 1894-95; R. Zion Ch., Manchester, Vt., 1895-97; Tallman Fellow, G. T. S., 1897-01; Mssy. Ch. S. Jos. Arimathia, Elmstford, N. Y., 1901-02; R. S. Joh. Ch., Lafayette, Ind., 1902-07; R. S. Jas. Ch., Woodstock, Vt., 1907-09; Prof. N. T. Exegesis W. Theol. Sem., Chicago, Ill., 1909-11; Dean All SS. Cathd., Indianapolis, Ind., 1911-14; R. S. Mary Ch., Burlington, N. J., 1914-20. Can. Relg. Educa. Dio. N. J., 1920-29. Gen. Bd. Rel. Educ., 1911-13. Editor Dept. Rel. Educ. Living Church, 1911-15. Ed. Amer. Ch. S. S. Mag., 1922— Author: "The Hale Sermon, the Work of the Church in the

Sunday School" (1910); "Some Foundation Truths of the Christian Faith" (1923); articles in *Internation Standard Bible*; various quarterlies of the *American Church Series* of S. S. Lessons, 1920—.

**LEWIS, David Henry** (Va.), 428 15th St., Charlottesville, Va.—Retired, ill health, 1928— Va. Un., 1901-03; V. T. S., 1907. D—1907, P—1908, Bp. Gibson, m. Louise Thornton Owen, Oct. 10, 1917. F. R. S. Paul Ch., Goochland, 1907-10; Chapl. Miller Sch., Albemarle Co., 1910-12; Asst. Gr. Ch., Richmond, Va., 1912-15; R. Gr. and Trin. Ch., So. Boston, Va., 1915-22; R. S. Paul's, Salem, Va., 1922-26; Archdy. Blue Ridge, Dio. Va., 1926-27.

**LEWIS, Edward Caldwell** (Dal.), Off., Ross and Garrett Aves., Res., 1718 Moser Ave., Dallas, Tex.—Assoc. P. S. Matth. Cathd., June, 1928— b. Evansville, Ind., June 27, 1900; s. William Bedell Lewis and Mrs. William Caldwell Lewis. West. H. Sch., Salt Lake City, Utah; S. Stph. Coll., 4 yrs.; G. T. S., May, 1927, Post. Grad. work, Sept., 1927-May, 1928. D—1927, Bp. of Utah, P—1928, Bp. of Dallas. Mem. Case Com., Dallas United Charities, 1929— Vice-Pres. and Mem. Exec. Comm., Dallas Child Guidance Clinic, 1930—; Secy. Clericus, Dio. Dal., 1931—; Chrnm. Pub. Comm., Texas State Conference, Social Welfare, 1931.

**LEWIS, Edwin Tuttle** (L. A.), 417 N. Washington Ave., Whittier, Cal.—R. S. Matth. Ch., 1920— b. Brooklyn, N. Y., May 27, 1878; s. Dr. Edwin A. Lewis and Emma S. (Tuttle) Ya., B.A., 1899; E. T. S., S.T.B., 1904. D—1904, Bp. Brewster (Conn.), P—1905, Bp. Vincent, m. Constance N. McMurtry, Toronto, Can., June 27, 1905. R. Dean, Los Angeles, Convoc.—; Exec. Coun.—. F. Cur. Chr. Ch., Dayton, O., 1904-08; Min. Trin. Ch., Grantwood, and Gr. Ch., Grandview, N. J., Dio. Newark, 1908-13; Asst. S. Paul Ch., Milwaukee, Wis., 1913-14; M-in-C. S. Joh. Mssn., Logan, Utah, 1914-20. Bd. of Mssns.; Del. Prov. Syn.

**LEWIS, Gerald Horton** (S. O.), Glendale, O.—Chapl. of Community of the Transfiguration, Dec., 1926—, also P-in-C. S. Luke's Ch., Cincinnati, 1930— b. Coal Valley, W. Va., Feb. 17, 1880; s. Dr. Wm. Henry Lewis and Mary Matilda (Blauvelt) Newton. Coll. Inst., N. J.; Newark Acad.; S. Stph., E.A. G. T. S., 1912. D—1912, P—1918, Bp. Geer, m. Ethel Smyth, Sept. 15, 1912, c. two. F. Min-in-C. S. Joh. Ch. Wilmot, New Rochelle, N. Y., and Hartsdale Mssn., N. Y., 1915-18; P-in-C. S. Andr. Ch., New Paltz, and Ohioville, Chapel, Ohioville, N. Y., 1918. R. S. Andr. Ch., Beacon, N. Y., 1920-26. Educ. Dept. Bd. Mssns.; Asst. Libr. Dom. and Foreign Mssn. Soc.

**LEWIS, George Robert** (L. I.), Stewart Manor, N. Y.—In-C. Christ Ch.—.\*

**LEWIS, George William** (N. D.), 31 Tenth St. N., Fargo, N. D.—Vic. Ho. Trin. Ch., Lisbon, and Ch. of S. Stph. the Martyr, Casselton, Oct., 1927—(while candidate for Holy Orders)— b. California, Pa., June 28, 1904; s. Charles I. Lewis and Pearl (Hart) H. Sch., Wilkinsburg, grad.; Cal. Coll., Pa., Grad. D—Oct., 1929, Bp. Tyler.

**LEWIS, Gordon T.** (L. I.), Yarmouth, Nova Scotia, R. F. D. No. 2—In-C. 5 small Mssn. Churches, 1921— G. T. S., B.D., 1893. D—1892, P—1892, Bp. Littlejohn, F. R. Chr. Ch., Sag Harbor, 1893-1909; P-in-C. S. Stph. Ch., Tusket, and Ascen., Barrington Passage, and S. Joh. Ch., Barrington, N. S., 1916— Resurrection, Churchover, and St. Paul's, Birchtown, 1921.

**LEWIS, Henry** (M.), 725 Oxford Rd., Ann Arbor, Mich.—R. S. Andr. Ch., 1922— b. Germantown, Pa., Sept. 11, 1893; s. William Draper Lewis and Mary Caroline (Cope). Epis. Acad., Phila.: Un. of Pa. B.S., 1915; Berk., B.D., 1921. D—1920, Bp. Parker, P—1920, Bp. Talbot, m. May Pardee Erdman, Sept. 20, 1919.

**LEWIS, Howard Rennard** (Ma.), 35 Riverside Place, Walpole, Mass.—R. Ch. of Epiph., Jan., 1930— b. St. Clarisville, O., Oct. 6, 1894; s. James A. and Gertrude (Rennard) Lewis, H. Sch., St. Clarisville; Bethany Coll., W. Va.; Mount Union Coll., Alliance, O., A.B., 1917; Sch. Theol. Boston Un., S.T.B., 1920, S.T.M., 1922. D—1927, P—1928, Bp. Slattery. F. Or-

- dained, 1921, in Methodist Ch. Asst. Trin. Ch., Newton Centre, Mass., 1928-30.
- LEWIS, Hunter** (N. Mex.), Mesilla Park, N. M.—In-C. S. James, Mesilla Park—and Mssy. Dona Ana Co., and Sierra Co., N. M., 1915—. b. Powhatan, Va., May 26, 1869; s. Henry Howell Lewis and Sarah Robinson (Clegg). V. T. S., B.D. D—1904, P—1905, Bp. J. S. Johnson, m. Edith Yeymouth, Yoakum, Tex., Dec. 12, 1906. F. Mssy. Ch. Ho. Commun., Yoakum, Tex.; S. Jas. Ch., Holletsville, Tex.; R. Trin. Ch., S. Boston, Va. Mem. Stndg. Com.; Bd. Reg. Educ. Dist. N. M., 1911.\*
- LEWIS, John Neher** (Conn.), 21 Church St., Waterbury, Conn.—R. S. Joh. Ch., Waterbury, 1900—. b. Annandale, N. Y., Jan. 18, 1869; s. John N. Lewis and Christina Jane (Nelson). Wms. Coll., B.A., 1889, D.D., 1917; Berk., 1892, D—1892, P—1893, Bp. Williams, m. Mary Newell Stone, 1894. F. Asst. S. Geo. Ch., N. Y. C., 1892-94; R. Gr. Ch., Honesdale, Pa., 1894-97; Dean Chr. Cathd., Lexington, Ky., 1897-1900. Dep. Gen. Conv., 1897, 16, 19, 22, 25 and 28. Mem. S. S. Com.; Soc. Serv. Com.; Trust. Clergymen's Retiring Fund; Aged Clergy Fund; Cathd. Chap. Dio. Conn.
- LEWIS, John Randolph** (M.), 6108 28th St., Detroit, Mich.—In-C. S. Cyprians Ch.—, b. Portsmouth, Va., June 25, 1887; s. Ashley Hall Lewis and Josephine (Churchill). Inion Un. Vt., Bp. Payne Div. Sch., 1915. Livingston Coll., D.D., 1925. D—1915, Bp. Randolph, P—1916, Bp. B. D. Tucker, m. Annie Elizabeth Fisher, Sept. 27, 1910. F. R. Gr. Ch., Hopkinsville, Ky.; R. S. Athanasius, Brunswick, Ga.; R. S. Pet. Ch., Key West, Fla.; P-in-C. S. Patrick's Ch., W. Palm Beach, Fla.\*
- LEWIS, Leicester Crosby** (Pa.), 2210 Sansom St., Phila., Pa.—Chapl. Epis. Acad. and Dir. Sch. of Religion, S. James' Ch., Phila., 1931—. b. N. Y. C., 1887; s. George Washington Lewis and Maria Elizabeth (Sharkey). Trin. Sch., N. Y. C.; Colomb., A.B., 1910, A.M., 1911; Un. Pa., Ph.D., 1925; Mayo Fellow, G. T. S., 1911-13. D—1911, Ep. Green, P—1912, Bp. Francis, m. Beatrice Baldwin, 1915. c. three. F. Cur. Chr. Ch., Ridgewood, N. J., 1911-12; Stdt. Berlin and Tuebingen, 1912-13; Prof. Eocl. Hist., W. T. S. and Chapl. S. Mary's Sisters, Chicago, 1913-20; In Europe, 1920-21; Head Ch. Hist. Dept., Epis. Acad. and Asst. Ho. Trin. Ch., Lansdale, Pa., 1922-29; In Europe, 1929-30. Fndr. with S. A. B. Mercer, Anglican Theological Review, 1918. Mem. "Die Gesellschaft fuer Kirchengeschichte," "La Societe d'Histoire Ecclesias-tique de la France," "The American Society of Church History," "The American Philosophical Association." Author: "Philosophical Principles of French Modernism," 1925; "A Soldier Boy of '61," 1930.
- LEWIS, Louis K.** (N. J.), 51 Cliveden St., Germantown, Pa.—Non-Par.—, b. Phila., Pa., July 8, 1851; s. Silas Weir Lewis. Un. Pa., A.B., 1872, A.M., 1875. D—1876, P—1878, Bp. Stevens, m. Amy Lewis, June 20, 1885.
- LEWIS, Robert W.** (E.), St. Michaels, Md.—R. S. Michael's Par., Aug., 1928—. b. Staffordshire, Eng., Dec. 10, 1891; s. Edward Lewis and M. J. (Foster). V. T. S., 1918. D—1918, P—1919, Bp. Brown, m. Sallie Worthington Hilliary, June 19, 1918. F. R. Shrewsbury and No. Sas-safra Pars., Md., 1923-28.
- LEWIS, Thomas Deane** (S. W. Va.), Amherst, Va.—R. Ch. Ascen., 1919—. b. Essex Co., Va., Nov. 5, 1867; s. Thomas Waring Lewis and Ann Ursula (Latane). Wm. and Mary Coll., 1890; V. T. S., 1893, B.D., D.D., 1923. D—1893, Bp. Whittle, P—1894, Bp. Newton, m. Anne K. Barret, Va., Feb., 1908, c., daughter, son. F. R. Zion Ch., Truro Par., Va., 1893-96; S. Jas. Ch., Taylor, Tex., 1896; Gen. Mssy. Rio Grande Valley, N. M., 1898-99; Mssy. among Colored People, Essex Co., Va., 1902-08; R. S. Ann Par., Essex Co., Va., 1908-10; R. Norwood Par., Bethesda, Md., 1910-12; Head Dept. Biblical Hist. and Lit., Sweet Briar Coll., Va., and Chapl., 1912-19. Mem. Stndg. Com., N. M., 1899; Pres. Stndg. Com., 1921—; Chrmn. Bd. Exam. Chaps., 1920—. Author: "The Historic Episcopate and Church Unity" (1908).
- LEWIS, Victor G.** (Wyo.), Gillette, Wyo.—In-C. Ho. Trin. Ch.—.\*
- LEWIS, William Edward Ambrose** (M.), 3181 Lakewood Ave., Detroit, Mich.—Retired—R. Emer. Gr. Ch. Par., May, 1918—. b. Islington, Can., 1863; s. Charles James Lewis and Matilda A. (Dawson). Trin., Toronto. D—1894, P—1895, Bp. T. F. Davies, m. Marion Jane Barm-by, Oct. 15, 1895. F. Came to U. S. as Lay Reader, Au Sable, Mich.—In-C. S. Stph. Ch., six yrs.; R. Trin. Ch., Caro, Mich., 1895-1905; R. Gr. Ch., Mt. Clemens, Mich., 1905-1918.\*
- LEWIS, William Fisher** (Mont.), St. James' Rectory, Bozeman, Mont.—R. S. James' Ch., Oct., 1931—. b. Elmsford, N. Y., May 15, 1902; s. Charles Smith Lewis and Ethel Lynde Digbee (Oliver). St. Luke's Sch., Wayne, Pa.; Harv., A.B., 1923, G. T. S., 1925. D—Apr., 1926, P—Oct., 1926, Bp. P. Matthews, m. Margaret Nash Thompson, June 27, 1928. F. D-in-C. Penning-ton and Broad St. Mssns., Trenton, N. J., June-Oct., 1926; P-in-C. Madison Valley Mssns., Mont., 1926-31.
- LEWIS, William H. G.** (Roch.), Clyde, N. Y.—R. S. Joh. Ch.—, F. R. Chr. Ch., Lockport, and Trin. Ch., Middleport, N. Y.\*
- LEWIS-JONES, Herbert** (N'k), 780 Ave. "C," Bayonne, N. J.—R. S. Joh. Ch., 1925—. b. Bangor, North Wales, Great Britain, May 27, 1894; s. William Lewis-Jones and Jane Lewis. Llan-degai Boys' Sch.; Sea., 1917-21; G. T. S., 1922. D—1921, Bp. McElwain, P—1923, Bp. Burgess, m. Olive Butler, June 26, 1922. F. Lay R., S. Andr. Ch., Mazeppa, Minn., 1918-21; Asst. Ch. Ho. Communion, New York, 1921-22; Asst. S. Geo. Ch., Flushing, L. I., 1922-24; P-in-C., S. Thomas Ch., Farmingdale, L. I., 1924-25.
- LEYFIELD, Claude Hill** (C. N. Y.), 225 Stolp Ave., Syracuse, N. Y.—R. Trin. Ch., April, 1931—. b. Glensville, Conn., Mar. 25, 1888; s. William Henry Leyfield and Nellie Bell (Hill). Gram. H. and Prep. Schs.; Union, LL.B., 1908; Drew Theol. Sem., B.D., 1915. D—June, 1923, P—Dec., 1928, Bp. Murray, m. Helen Harris, May 23, 1916. F. Pastorates, M. E. Church, Md., 1915-28; Asst. S. Paul's, Albany and Vic. S. Stph., Elsmere, N. Y., 1928-31. Lieut. U. S. Navy, Chaplain's Corps.
- LICHTENBERGER, Arthur Carl** (S. O.), 5519 Hamilton Ave., College Hill, Cincinnati, O.—R. Gr. Ch., College Hill, Sept., 1928—. b. Oshkosh, Wis., Jan. 8, 1900; s. Adam Lichtenberger and Theresa (Heitz). H. Sch., Oshkosh; Ken., Ph.B.; E. T. S., B.D., 1925; Grad. Stdt. E. T. S., 1927-28. D—Mar., 1925, Bp. Slattery, P—Nov., 1926, Bp. Roots, m. Florence Elizabeth Tate, Feb. 8, 1924. F. Prof. N. Test., S. Paul's Div. Sch., Wuchang, China, 1925-27.
- LIEBLER, Harold Baxter** (Conn.), Old Greenwich (formerly Sound Beach), Conn.—R. S. Saviour's Ch., Old Greenwich, 1930—. b. Brook-lyn, N. Y., Nov. 26, 1889; s. Theodore August Liebler and Mildred (Walther). Colomb., B.A., 1911; Nash, 1914, B.D., 1915. D—1914, P—1914, Bp. Webb, m. Frances Louise Marks, Sept. 10, 1914. F. R. S. Matthias, Waukesha, Wis., 1914-17. Cur. S. Luke's Chapel, Trin. Par., N. Y., 1917-18; R. S. Paul Ch., Riverside, Conn., 1918-24. P-in-C. S. Saviour's Mssn. (Now S. Saviour's Ch.), Sound Beach (Now Old Green-wich), 1918-30, and Loc. Ten. S. Andrew's Ch., Stamford, Conn., 1928-1929. Ed.: The Catholic Churchman to 1929. Author: "Anima Christi: Practical Meditations on the Prayer of St. Ignatius," The Catholic Churchman Press, 1925.
- LIEF, Richard** (Ma.), 7 St. Luke's Rd. (Allston), Boston, Mass.—R. S. Luke's Ch., Allston, 1930—. N. Y. Sch. of Social Work, 1923-24; Colomb., B.A., 1921, M.A., 1924; Ridley Hall, Cam., Eng., 1927; E. T. S., B.D., 1928. D—Oct., 1926, P—May, 1927, Bp. Slattery. F. Pvt. Med. Detach-ment, 167th Inf., 42nd Division, A. E. F. Visitor Charity Organization Soc., N. Y. C.; Special In-vestigator, State Charities Aid Assn., N. Y., and State Child Welfare Dept. of Conn.; Exec. Secy. Family Welfare Soc., Canton, O.; Instr. in Sociology, Sargent Sch., Cambridge, Mass.; M-in-C. S. Luke's Ch., Malden, Mass., 1925-28; Asst. R. All SS. Ch., Pasadena, Cal., 1928-30. Mem. Dept. of Soc. Serv., Dio. Ma.; Chrmn. Allston District, Family Welfare Soc., Boston.
- LIER, Earle Gerhardt** (N. Y.), Tarrytown-on-the Hudson, N. Y.—R. Chr. Ch. (Historic Sleepy Hollow Ch.), Jan., 1932—. b. Ashby,

- Minn., July 28, 1898; s. Peter Lier and Alma (Holmgren). Pub. Sch., Minneapolis; Un. Minn.; Princ.; Potomac Coll., B.A.; Princ. Theol. Sem., 1927; Potomac Bible Coll., Th.D., 1928. D—1926, P—1928, Bp. Freeman. m. Frances Agnes Lawler, Sept. 3, 1921. F. Vic. Chap. of the Epiph., Washington, D. C., 1927-29; Asst. Ch. of the Incarna., N. Y. C., 1929-32.
- LIGHT, James Stanley** (Ma.), 68 Bernard St., Dorchester Center, Mass.—M-in-C. S. Andr. Mssn. House, 149 Warren Ave., Boston, and Mssy. for the deaf, in Dios. Mass., W. Mass., Conn., R. I. and Me., May, 1925—. b. Neponset, Mass., Jan. 11, 1895; s. James Benjamin Light and Mary Frances (Rand), Dorchester H. Sch.; Horace Mann Sch.; "Y." Polytechnic Sch.; Gal'det., B.Ph., 1916; E. T. S. D—1925, P—1926, Bp. C. L. Slattery. Ed. "St. Andrew's Notices."
- LIGHTFOOT, Herbert Frederick William** (N. J.), 13 S. Pembroke Ave., Margate City, N. J.—R. Ch. of Epiph., Ventnor City, June, 1928—. b. Boston, Mass., Mar. 5, 1902; s. Herbert Leslie Lightfoot and Sabina Victoria (Woolley-Gearing). Gram. and H. Schs., Dorchester, Mass.; Hob., A.B. (Cum laude), 1923; G. T. S., 1926. D—1926, P—1927, Bp. Slattery. m. Edith Ryckman Ballin, June 2, 1928. c., daughter. F. D-in-C. S. Sph. Chap., Delaware, N. J., 1926; Instr. Hist. Hoosac Sch., Hoosick, N. Y., 1926; Cur. S. Agnes Chap., N. Y. C., 1927-28.
- LILLARD, John Turner, Jr.** (Sp.), Jerseyville, Ill.—P-in-C. Western Counties Mssns. (Dio. Sp.), with stations, Ho. Cross, Jerseyville, Trin., Carrollton, Chr. Ch., Waverly, 1928—. Also Asst. S. Paul's Ch., Alton—. b. Bloomington, Ill., Apr. 27, 1888; s. John Turner Lillard and Sallie Elisabeth (Williams). Eureka Coll., Eureka, Ill.; Un. Chicago; Phil. Div. Sch.; G. T. S. D—Nov., 1917, P—May, 1918, Bp. Sherwood. F. D-in-C. S. Andr. Ch., Paris, Ill., 1917-18; R. same and P-in-C. Chr. Ch., Arcola, Ill., 1918-20; Recd. Cmssn. 1st Lieut. and Chapl., Camp Zachary, Taylor, Ky.; Mem. U. S. Reserve Army, 1918-23; P-in-C. Trin. Chap., Alton, Ill., 1928-29.
- LILLIEFORS, Manfred** (Wyo.), Douglas, Wyo.—R. Chr. Ch.—F. In-C. S. John's Ch., Lakeside, Duluth, Minn., 1925-26; R. Chr. Ch., Hibbing, Minn.\*
- LILLYCROP, William Arthur** (E. C.), Harding St., Greenville, N. C.—R. S. Paul's Par., Nov., 1928—. b. Charlotte, N. C., Mar. 24, 1901; s. John Henry Lillycrop and Mary (Salings). Pub. Schs., Charlotte, N. C.; Un. N. C., A.B., 1923; V. T. S., B.D., 1926. D—1926, P—1927, Bp. Penick. m. Mary Elizabeth Washburn, June 16, 1926. c., son, daughter.
- LINAWEAVER, Paul Glenwood** (W.), Conduit and Chainbridge Roads, Washington, D. C.—Vic. S. Dav. and S. Pat. Chaps., Dec., 1928—. b. Great Cacapon, W. Va., July 27, 1902; s. Charles Edward Linaweaver and Hazel Tennessee (Hovermale). Baltimore City Coll.; Hampden Sidney Coll., B.A.; V. T. S., 1928. D—1927, P—1928, Bp. Murray. m. Isabel Johnson West, June 19, 1928. c., son.
- LINCOLN, James Otis** (Cal.), 2209 Broderick St., San Francisco, Cal.—Retired—. b. Boston, Mass., Feb. 1, 1851; s. William Lincoln and Mary Moore (Francis). Harv., B.A., 1873, M.A., 1881; Berk., 1884; Pacific Sch. of Rel., D.D., 1916. D—1884, P—1885, Bp. Paddock. m. Nellie Olmsted Pitkin, Middleton, Conn., 1885. F. Williamstown, Mass., 1884-86; S. Luke Ch., Troy, N. Y., 1886-90; Whitehall, N. Y., 1890-91; Chapel, Beth. Coll., Topeka, Kan., 1891-93. Exam. Chapl., Dio. Cal., 1895-1925; Prof. Ch. Div. Sch. Pac., 1893; V-Dean, 1914, Dean Emeritus and Librarian, 1920.\*
- LINDGREN, Edward Moore** (N. Mex.), Off., Rio Grande and 3rd Sts., Res., 443 S. 4th St., Eaton, N. Mex.—P-in-C. Ho. Trin. Mssn., May, 1931—. b. Cleburne, Tex., Sept. 10, 1905; s. John Alfred Lindgren and Nettie (Hammons) both deceased. Pub. Schs., Cleburne; Un. Tex., B.A.; G. T. S., 1930. D—June, 1930, P—Dec., 1930, Bp. H. T. Moore. m. Allie Mary Smith, Aug. 19, 1931.
- LINDLOFF, Marius** (Okla.), King Hall, Norman, Okla.—P-in-C. S. John's Mssn., Norman and
- Chapl. Ch. Stds., Un. Okla., 1930—. D—, P—, Apr., 1930, Bp. Casady.\*
- LINDOR, Joseph Solomon** (Haiti), Léogâne, Haiti—In-C. Redemption—b. Sevagne, Sept. 2, 1877; s. Antvin Gilin Fortune Lindor and Ametiste Jean (Paul). D—1923, P—1927, Bp. Carson. m. Marie Rose Sanite Eveillard, Aug. 28, 1909. F. D-in-C. Transfig., Grand Plaine, Haiti, 1924; Asst. S. Mathias, and Mssy. Work on Gonâve Island, 1927.\*
- LINDSAY, Alexander Hynd** (Colo.), St. John's College, Greeley, Colo.—Prof. Philosophy and Ethics, Sept., 1923—. b. Glasgow, Scotland, 1870; s. William Archibald Lindsay and Mary (Hynd). H. Sch., Glasgow; Anderson Coll.; Maryville Coll., Maryville, Tenn., Arts Course, 1888-92; Potomac Un., Litt.D., 1924; Un. Theol. Sem., 1 yr.; Danville Theol. Sem., 2 yrs.; Balliol and Trin. Colleges, Oxford, research work in Philosophy, 1926-27; S. John's Coll., Greeley, Colo., D.D., 1928. D—Mar., 1925, P—Dec., 1925, Bp. F. Ingley. m. Sarah Walcutt Grant, Jan. 2, 1895. Author: "Sweet June and Other Poems"; "Sonnets and Lyrics." "Mein Malter."\*
- LINDSAY, Smythe H.** (Ark.), 1515 W. 24th St., Little Rock, Ark.—On staff Trin. Cathd., 1931—. D—Dec., 1930, P—June, 1931, Bp. Winchester. F. Gen. Mssy. work, Southern, Ark.\*
- LINDSTROM, Oscar** (D.), 113 N. 28th Ave. W., Duluth, Minn.—R. S. Pet. and Holy Apos. Chs., 1923—. B.S., Augustana Coll.; G. T. S. D—1905, Bp. Mann, P—1906, Bp. Gailor. m. Mabel Lottie Seaman, Sept. 28, 1914. F. Assoc. Mssy., Trenton, N. J.; Cur. S. Matt., Brooklyn, N. Y., and S. Luke's, Scranton, Pa.; R. Trin. Ch., St. James, Mo.; R. S. Timothy's Ch., St. Louis, Mo., 1917; R. S. Jude's Ch., Monroe City, Mo., 1923.
- LING, Edward Shuhua** (Han.), 18 Chi Pan Kai, Wuchang, Hupeh, China.—P-in-C. S. Sav. Ch., 1919—. b. Wuchang Hupeh, China, May 15, 1894; s. Yang Tzechien and Yin Hsiangfun. Boone H. Sch.; Boone Un., Wuchang, B.A.; Boone Div. Sch. D—Mar., 1918, P—Mar., 1919, Bp. Roots. m. Miriam Wenfang Fang, June 15, 1918. Post Graduate Course at Gen. Theol. Sem.; Colmb., 1925.\*
- LINK, Henry Adam** (N'k.), 141 Broadway Bayonne, N. J.—R. Trin. Ch., Bayonne and Asst. S. Mark's-in-the-Bouwerie, N. Y. C., Mar., 1927—. b. N. Y. C., Feb. 3, 1884; s. John Link and Gertrude Bache. D— and P—1911, Bp. Webb. m. Elsie Burkan, 1919. c. two. F. Cur. Ho. Innoc., Pine Lake, Nashotah, Wis., and S. Paul Ch., Ashippun, Wis., Cur. Mauston, Kilbourn, Delta and Sparta, 1911; R. S. Paul Ch., Watertown, Wis.; Vic. S. Alban's Ch., Marshfield, Wis. In-C. S. Ann's, Black Hall, Conn.
- LINSLEY, George Thomas** (Conn.), 184 Wethersfield Ave., Hartford, Conn.—b. New Haven, Conn., Sept. 4, 1864; s. Frederick H. Linsley and Sarah M. (Smith). Ya., B.A., 1885; Berk., 1888, D.D., 1928. D—1888, P—1889, Bp. John Williams. m. (1) Mary Renshaw Chauncey, Jan. 10, 1895; (2) Helen S. Livingston, June 26, 1920. F. Mssy-in-C. Emman. Ch., Glenville, and Calv. Ch., Round Hill, Conn., 1888-90; S. Joh. Chap., Byram, Conn., 1889-90; R. Trin. Ch., Newtown, Conn., 1890-1902; R. Ch. Gd. Shpd., Hartford, Conn., 1902-32, resigned. Mem. Stndg. Com., 1898; Secy. Stndg. Com., 1917; Secy. Fairfield Archdy., 1896-02. Ed. Conn. Churchman, 1906-17. Secy. Ch. Scholarship Soc., 1902; Trus. Colt Bequest and Secy.; Chapl. Guild S. Barn., Hartford, Conn.; Vice-Pres. Ch. Home; Warden of "Armsmear"; Recording Secy. Ch. Mssns. Pub. Co.; Secy. of the "Seabury Society for the Preservation of the Glebe House." Author: "The American Church in American Life"; "The Old Glebe House at Woodbury and Its Historic Background"; "Religious Liberty in Connecticut"; article in American Church Monthly, Feb., 1924. "The Episcopate of Samuel Seabury."
- LINSLEY, John Chauncey** (Conn.), 70 Sachem St., New Haven, Conn.—Warden, Mission Hostel, Berk. Div. Sch.—R. Emer. Trin. Ch., Torrington, Conn., 1927—. S. Sph., B.A., 1886; G. T. S., 1889, D.D., 1916. D—1889, Bp. Potter, P—1890, Bp. Williams. m. Emma Atwater Treat, 1894. F. S. Paul Ch., Woodbury, Conn.,



- 1889-95, and Chr. Ch., Bethlehem, Conn., 1890-95; R. Trin. Ch., Torrington, Conn., 1895-1927. Dep. Gen. Conv., 1910, 13, 16, 19, 22, 25. Mem. Stndg. Com. since 1931.
- LINSLEY, John Chauncey Wolcott** (P. I.), Res., 137 Sinagoga St., P. O. Box 3022, Manila, P. I.—P-in-C. S. Luke's Mssn., Manila, Sept., 1931.—b. Winsted, Conn., Aug. 9, 1904; s. Rev. S. Wolcott Linsley and Juliette (Peck). S. Stph. Coll., B.A.; G. T. S., 1919, S.T.B., 1929. D—May, 1929, P—Jan., 1930, Bp. Davies. m. Estelle Gallaudet Smith, Oct. 7, 1929. c. one.
- LINSLEY, S. Wolcott** (W. Ma.), Webster, Mass.—R. Ch. Reconcil., 1910.—b. Huntington, Conn.; s. Reuben W. Linsley and Elizabeth E. (Foote). S. Stph. Coll.; G. T. S., 1900. D—1900, P—1901, Bp. Brewster. m. Juliette Peck, 1900. F. Asst. S. Paul Ch., Wallingford, Conn., 1900-02; R. S. Jas. Ch., Winsted, Conn., 1902-10.\*
- LIPPITT, Francis S.**, Meriden, Conn.—R. All SS. Ch.—S. Stph., 1895; Berk. Div. Sch., 1898. D—1898, Bp. Brewster, P—1899, Bp. Walker. F. Asst. S. Andr. Ch., Rochester, N. Y., 1898-1904; R. Ch. Asc., Rochester, N. Y., 1904-12.
- LITCH, John Goodrich** (S. F.), Benson Springs, Fla.—R. All SS. Ch., 1925.—b. Boston, Mass., June 3, 1859. Dart., M.D., 1890. D—1908, P—1910, Bp. W. C. Gray. F. R. All SS. Ch., Winter Park, Fla., 1908-21. R. S. Mark's, Cocoa, Fla., 1921-25.
- LITCHFIELD, Arthur Vincent** (N. Y.), 225 W. 99th St., N. Y. C.—Asst. S. Michael's Ch., June, 1929.—b. Derby, Eng., June 4, 1892. McGill; Colmb., B.S., 1929; Tehrs. Coll., Colmb., M.A., Rel. Educ., 1932; Dioc. Theol. Coll., Montreal, L.Th., 1923. D—1922, P—1923, Bp. of Montreal. m. Hilda Ursula Phillips, Jan. 1, 1919. c. one.
- LITSINGER, R. S.**, Mt. Washington, Baltimore, Md.—In-C. S. John's Ch.—\*
- LITTEBRANDT, William Henry** (Be.), 49 S. Franklin St., Wilkes-Barre, Pa.—Non-Par., Dec., 1931.—b. Yonkers, N. Y., Nov. 12, 1874. Wesleyan Un., A.B.; Union Theol. Sem., B.D., 1902. D—1907, P—1908, Bp. Burgess. F. Asst. Ch. of God Spd., Brooklyn, N. Y., 1907-09; R. Ch. of Redeemer, Merrick, L. I., N. Y., 1909-24; Asst. S. Stph. Ch., Wilkes-Barre, Pa., 1924-31.
- LITTELL, John Stockton** (Del.), 214 2nd St., Lewes, Del. (Oct. to June); 27 Park Ave., Rehoboth Beach, Del. (June to Oct.)—R. S. Peter's Ch., Lewes and P-in-C. All SS. Ch., Rehoboth Beach, Mar., 1929.—b. Wilmington, Del., 1870; s. Rev. Thomas Gardiner Littell and Helen (Harrington). Rugby Milt. Acad.; Trin., B.A., 1890, M.A., 1893; Un. So., D.D., 1912; G. T. S., 1893; Oxford, 1893-94. D—1893, P—1894, Bp. Coleman. m. (1) Gertrude Wilson, Buffalo, N. Y., 1900, (died 1919); (2) Estelle Sherman, 1923. F. Asst. S. Andr. Ch., Wilmington, Del., 1894-95; R. S. Paul Ch., Buffalo, N. Y., 1895-99; R. S. Luke Ch., Brockport, N. Y., 1899-1906; R. S. Jas. Ch., Keene, N. H., 1906-18; R. S. Jas. Ch., West Hartford, Conn., 1918-29. Editorial Secy. Ch. Mssns. Publishing Co., 1918-23; Provincial Secy. Jerusalem and the East Missions. Exam. Chapl. Dio. Conn., 1921-29; Exam. Chapl., 1931; Stndg. Com., 1930, Dio. Del. On Faculty of six Summer Conferences, 1923-29. Chapl. Wyllys Lodge No. 99, F. and A. M. and West Hartford Chapter No. 53, R. A. M. Secy. Amer. Society of Church Literature, 1914.—Editor News Letter of the Guild of St. Barnabas for Nurses, 1920-23. Author: "The Historians and the English Reformation" (1910); "Stories of the Cross and Flag," viz: "George Washington, Christian" (1913); "Some Great Christian Jews" (1913); "Saint Patrick and His Followers" (1914); two vols. of "The Kingdom in Pictures" (1914); "How Washington Makes Us Think of the Church" (1916); "The Adze-Head," an episode in the life of St. Patrick, (1918); "What Value Christianity?" (1928); "Masonic Service for St. John's Day" (1929); "Sarsum Corda" (History, Lewes and Rehoboth) 1930; "Adventures on the Trail of Dupanloup" (1931); "500 Questions and Answers in Religion" (1931).
- ✦**LITTELL, Rt. Rev. Samuel Harrington**, Bishop's House, Queen Emma Square, Honolulu, T. H.—Third American Bp., Dist. Honolulu, Feb. 27, 1930.—b. Wilmington, Del., 1874; s. Rev. Dr. Thomas Gardiner Littell and Helen (Harrington) Littell. Trin., B.A., 1895; G. T. S., 1898, S.T.D., 1928. D—1898, Bp. Coleman, P—1899, Bp. Graves. Con. Bp. Feb. 27, 1930, by Bishops Burleson, McKim, Restarick, Parsons. F. Mssy. in China, 1898-1929; Asst. S. Paul Cathd., Hankow, and In-C. eleven Stations N. and N. W., Hankow; Secy. Lower House, Gen. Synod of the Church Hua Sheng Kung Hui, 1915-28.
- LITTLE, Edward Porter** (N. J.), 211 S. Broad St., Elizabeth, N. J.—Retired.—b. Brooklyn, N. Y., Dec. 19, 1853; s. William Henry Little and Caroline Frances (Cobb). Knox Coll., A.B., 1875, M.A., 1878; G. T. S., 1879, S.T.B., 1880. D—1878, P—1879, Bp. Burgess. m. Henrietta Nevin Grimshaw, Pittsfield, Ill., May 9, 1882. F. S. Stph. Ch., Pittsfield, Ill., 1879; S. Paul Ch., Lancaster, N. H., 1880; S. Paul Ch., Nantucket, Mass., 1887; Trin. Ch., Hannibal, Mo., 1893; Cur. Chr. Ch., Elizabeth, N. J., 1909. Rur. Dean, Hannibal, Mo., 1903; P-in-C. S. Joh. Ch., Seward, N. J., 1916-20. Dept. Gen. Convo., 1901.\*
- LITTLE, Francis Kinzer** (L. I.), Asheville, N. C.—Non-Par.—West. Md. Coll., B.A., 1905; G. T. S., 1910. D—1900, Bp. Harding, P—1911, Bp. Murray. F. S. Andr. Ch., Baltimore; R. Ch. Mess., Rhinebeck, N. Y.; R. Grace Ch., Brooklyn, N. Y.\*
- LITTLE, Paul** (Sac.), 4624 3rd St., Chico, Cal.—R. S. John Ch., 1925.—Ill. Wesln. Un., Ph.B.; Whitman, M.A., Garrett-Greek-Heb. graduate; Boston Un., S.T.B.; Ch. Div. Sch. Pac., S.T.M.; Chic. Sem., Ph.D. Un. Cal., Graduate and Research, 1922-25. D—Apr., 1923, Bp. E. L. Parsons, P—Oct., 1923, Bp. W. F. Nichols. m. Edna Olive Spencer. F. R. Ch. of Advent, Oakland, Cal., 1923-25; Mem. and Secy. Stndg. Com. (Sac.), 1926-31; Chrmn. Com. on Evanl.; Mem. Dioc. Coun.; Dep. Prov. Synod, 1926-31; Dep. Gen. Conv., 1928. Chapl. U. S. Army, 1918-19 (Promoted to Capt.); 1st Post Commander in Cal., Amer. Legion; Legion Chapl., 1920-31; Del. to Natl. Conv., 1921; Trust. Willamette Un.; Major-Chapl. O. R. C.; Chautauqua Lecturer; Compiler-Pacific Northwest Pulpit. Pres. Chico Com. Chest.
- LITTLE, William Simeoe** (C.), Kemper Hall, Kenosha, Wis.—Chapl. Kemper Hall.—F. R. S. Pet. Ch., Key West, Fla.—\*
- LIU, Nelson E. P.** (H'k), St. James Church, American Church Mission, Ichaug, Hupeh, China—P-in-C. S. James Mssn., Nov., 1929.—b. Shasi, Hupeh, China, Jan. 24, 1897; s. Liu Ming Shan and Wang Tien Ming. Choir Sch., Hankow; Boone Middle Sch.; Boone Un., B.A., 1918; St. Paul's Div. Sch., B.D., 1925. D—1925, Bp. Gilman, P—1927, Bp. Roots. m. Miss Rachel Esther Tseo, Apr. 24, 1922. c. sons, two, daughters, two. F. P-in-C. Chinese Ch. Mssn., Sian, 1928-29.
- LIVESEY, Gilbert Heaton** (Mil.), Wentworth, N. H.—Retired.—F. R. S. Mary Ch., Jefferson, Wis.—\*
- LIVINGSTON, Charles Adolphe** (L. I.), Caroline Ave., Setauket, L. I., N. Y.—R. Caroline Ch., 1917.—b. Coventry, Vt., June 18, 1864; s. John Livingston, Jr., and Esther (Garlarneau). St. Sulpice, France, Private tutoring; Specl. in Phil., Germany; Berk. Coll., 1893. D—1905, P—1906, Bp. Doane. m. Alice Ann Corbin, June, 1901. F. Chr. Ch., Port Henry.\*
- LIVINGSTON, Joseph Wilberforce** (Md.)—Non-Par.—b. Milwaukee, Wis.; s. Jacob Livingston and Mary Livingston. King's Hall; Kan. Div. Sch. D—1902, P—1902, Bp. Millspaugh. m. Mary V. Wills, 1908. F. Mssy. (dio. Wash.) S. Philip Chap., Spring Hill, Md.; Chr. Ch. Par., LaPlala, Md.; Supt. Md. Home for Boys, Springhill, Md.\*
- LIVINGSTON, S. H.**, Marion, Ala.—In-C. S. Wilfrid's Ch.—
- LJUNGGREN, Carl Julius** (N. Y.), Hopewell Junction, N. Y.—M-in-C. Ch. Resurr., 1924.—b. Sweden, Dec. 5, 1863; s. Anders Jonsson Ijunggren and Petrine (Larsen). Pub. Sch.; Gothic Assn. Sch.; Mssy. Trng. Sch., Sweden; King's Coll.; G. T. S. D—1898, P—1900, Bp. Potter. m. Elise Hildegard Hansson, 1892. F. In service of Swedish Mssy. Soc., Sweden, ordained in body before appointment to London, Eng.; Mssy. Scandinavian Seamen, sta-

- tioned, Scandinavian Sailors' Temperance Home, West India Docks, London, Eng., 1891-97. M-in-C. S. Ansgarius Swedish Ch., Providence, R. I., 1898-99; R. same, 1900-13; Assoc. Chapl. Seaman's Ch. Inst., N. Y. C., 1913-20; Asst. Vic. S. Barth Swedish Chap., N. Y. C., 1920-21; Vic. S. Luke's, Blossburg, Pa., 1922; Asst. Chapl. U. S. Marine Hosp., Stapleton, N. Y., 1923-24.\*
- ✦**LLOYD, Rt. Rev. Arthur Selden**, Res., 145 East 74th St., Off., Synod House, Amsterdam Ave. and 110th St., New York City.—Suffragan Bp. Dio. N. Y., 1921—b. Alexandria Co., Va., May 3, 1857; s. John Janney Lloyd and Eliza Armistead (Selden). Un. Va., D.D.; Roan. Coll., 1896; Un. So., D.D., 1915; V. T. S., 1880. D—1880, P—1881, Bp. Whittle. Cons. Bp., Oct. 20, 1909, by Bpp. Tuttle, Doane, Peterkin, Randolph, Gravatt, Gibson, Tucker, Reese, Harding and Courtney. m. Lizzie Robertson Blackford, Abington, Va., June 30, 1880. F. R. S. Luke Ch., Norfolk, Va., 1885-1900; Gen. Secy. Dom. and For. Mssy. Soc., P. E. Ch., 1900-09; Bishop Coadjut. Virginia, 1909-10. Pres. Gen. Bd. Mssns., N. Y., 1910-20; R. S. Barth Ch., White Plains, N. Y., 1920-21. Author: "Christianity and the Religious."
- LLOYD, George** (Mo.), 3525 Chippewa St., St. Louis, Mo.—Non-Par.—D—1904, P—1905, Bp. Tuttle. F. S. Luke Ch., St. Louis, Mo., 1904; S. Andr. Ch., Edwardsville.\*
- LLOYD, James Hubard** (Kyo.), Wakayama, Japan.—Mssy. Wakayama Convocation, Sept. 1918—b. Bedford, Va., Nov. 3, 1883; s. John Janney Lloyd and Ella Gordon (Hubard). Wm. and Mary Coll., B.A., 1905; V. T. S., 1908. D—1908, Bp. Randolph, P—1909, Bp. John McKim. m. Louisa Barton Myers, Jan. 17, 1917. F. M-in-C. Chr. Ch., Blackburg, Va., 1924-25, during leave of absence in U. S.\*
- LLOYD, John** (S. F.), Fort Plain, N. Y.—Non-Par.—F. R. S. Mark Ch., Chicago; R. S. Ignatius Ch., Eagle River, Wis.—In-C. Ch. Ho. Cross, Fort Plain, N. Y.\*
- LLOYD, Owain H. Glyn** (Mo.), North Clay Ave. and Darst Rd., Ferguson, St. Louis Co., Mo.—R. S. Stephen's Ch., Jan., 1929—b. Twillingate, Nfld., 1892; s. George Brown Lloyd, one time Hrmstr. S. Thomas' Par. Sch., S. John's, Nfld.; now Supt. M. O. Dept., G. P. O. and Choir-master and Organist, S. Mary the Virgin Ch., S. John's and Past Dist. Dep., S. O. E., and Ina (Nurse), daughter late John M. Nurse, Merchant, and sister the late Rev. Theodore Nurse, many yrs. rector in Brooklyn. Ch. Sch.; Bishops' Un., Prov. Que., Can.; Dioc. Theol. Sem., Montreal; Assoc. Trin. Coll., Toronto, Can. D—1913, P—1914, Bp. Edward J. Bidwell, Ont., Can. F. Incumbent, S. Jas. Ch., Parham, Ont., where when twenty-five years of age, had the honor and distinction of building a \$8,000 rectory and adding a \$5,000 extension to the chancel. Asst. S. John's Ch., Smith's Falls, Ont., Can., which has one of the largest memberships in Dio. Ottawa and Vice-Pres. Red Cross Com., 1920-22. Mem. S. O. E. and some time recording Secy.; Mem. L. O. A. Vic. All SS. Ch., Lockport, N. Y., 1923-27; Secy. Lockport Coun. of Churches; Mem. Exec. Com., and Chrmn. Mass Meeting, Lockport, N. Y. Home-Coming Week, July, 1925. Fndr. and first Hon. Pres., Lockport Men's Community Club, membership 300. Asst. All Angels' Ch., N. Y. C., 1928-29. Pres. Ferguson Citizens' Relief Organization, 1931; Vice-Pres. Ferguson Lions' Club; Mem. Ferguson Business Men's Assoc.; Mem. Metropolitan Ch. Federation of St. Louis, Mo.; Mem. Ministerial Alliance of Greater St. Louis.
- LLOYD, Walter Kenyon** (N. Mex.), Air Corps, Langley Field, Va.—Lieut.-Colonel Chaplain U. S. Army.—Wye., Tor. Un.; Un. Ark., LL.B., 1906, D.C.L., 1908. D—1893, Bp. Kendrick, P—1895, Bp. Kinsolving. F. Deming, N. M., 1893-98; Chapl. 3rd Tex. Inf., Spanish-Amer. War, 1898-99; Paris, Texas, 1899-1903; Archd., Dio. Ark., 1903-07; Major Chapl. U. S. Army, The Tank Corps, Camp Meade, Md., 1907. Judge of Ecclesiastical Court Dio. Dallas, 1902; Chrmn. Exam. Chapl. Dio. Ark., 1906; Exam. Chapl. Philippin Islands, 1910; Council of Advice, N. Mex., 1915; Mem. the Bar, Supreme Court of the United States.
- LLWYD, Hugh Jacob**, 527 Court St., Muskogee, Okla.—R. Gr. Ch.—D—1901, P—1904, Bp. Brooke. F. S. Andr. Ch., Stillwater, and Asc. Ch., Pawnee, Okla. Stndg. Com., 1906-07; Exam. Chapl., 1912; Dep. Gen. Conv., 1907.\*
- LOANE, William Paul Coppinger** (Pa.), 1903 Ringgold Place, Philadelphia, Pa.—Asst. Old St. Peter's Ch., Phila., Sept., 1930—b. Phila., Pa., Mar. 1, 1902; s. William Coppinger Loane and Helen Fallow (Brown). Hob., B.A., 1927; Berkeley, B.D., 1930. D—June, 1930, P—June, 1931, Bp. Taitt.
- LOARING-CLARK, Alfred Joseph**, (Tenn.), 371 Patterson St., Memphis, Tenn.—R. S. John's, Oct., 1928—Vic. S. Alban Mssn., Memphis, 1926—b. London, Eng., Aug. 21, 1900; s. William James Loaring-Clark and Ada (Loaring). Baylor Sch., Chattanooga, Tenn.; U. Chattanooga, A.B., 1921; Sewanee, B.D., 1926. D—Feb., 1926, P—Aug., 1926, Bp. Gailor, m. Margaret Lee Austin, Smithfield, N. C., Sept. 29, 1926. F. Asst. S. Mary Cathd., Memphis, Tenn., 1926-28.
- LOARING-CLARK, William James** (Tenn.), St. Luke's Ch., Jackson, Tenn.—R. S. Luke's Ch.—D—1904, P—1906, Bp. Tuttle. F. Dio. of Mo., 1904-09; R. S. Paul's Ch., Chattanooga, Tenn., 1909-22; Gen. Mssnr. Natl. Com. Evang., 1922.\*
- LOCKABY, Jess** (W. N. C.), 419 So. Main St., Marion, N. C.—R.—S. John's Ch., June, 1924—b. Mecklenburg County, N. C., Dec. 10, 1876; s. William Riley Lockaby and Susan Emma (Floyd), Chr. Sch. for Boys, Arden, N. C.; W. and M. A.B.; Theol. Dept., Un. So. D—1926, P—1927, Bp. J. M. Horner. m. Grace Henry, Nov. 15, 1924.
- LOCKE, Arthur Herbert** (M.), Elba Road, Grosse Ile, Mich.—Non-Par., 1910—b. Augusta, Me., Sept. 26, 1852; s. Arthur Drinkwater Locke and Louise (Norcross). Harv., 1873; A.B., Berlin, Germany. D—1876, P—1878, Bp. Neely. m. Mary Frances Sabaton, 1896. F. In-C. Hastings, Mich.; Camden, Me.; Min. S. Luke Cathd., Saranac Lake, N. Y.; Hankow, China; Pro-Cathd., N. Y.; Trin., Ft. Edward, N. Y.; S. Paul, Grand Rapids, Mich.; Trin. Ch., Hudson, Mich.; S. James', Grosse Ile, Mich.
- LOCKE, George William** (M.), 1643 Hurlbert Ave., Detroit, Mich.—R. Emer. Ch. Epiph., Detroit, 1929—Boston Un., B.A., Trin. Coll., Toronto, M.A.; Union Sem., N. Y., B.D. F. R. Ch. Epiph., Detroit, Mich., 1906-29.
- LOCKE, Philip D.** (P. O.), P. O. Box 3758, Santurce, Porto Rico.—R. S. John the Baptist, San Juan, Porto Rico—Secy. Dist. Porto Rico—; Mem. Coun. of Advice—; Exam. Chapl.—; Mem. Exec. Coun.—. F. R. Ho. Trin. Ch., Porto Rico.
- LOCKHART, Malcolm Wright** (La.), 425 Convention St., Baton Rouge, La.—R. S. James', 1924—b. Selma, Ala., Apr. 29, 1887; s. Robert Pitman Lockhart and Ella (Wright). Un. So., B.A.; Sewanee, B.D., 1910; La. State Un., M.A., 1932. D—1910, P—1911, Bp. Nelson. m. Frances Hardy, 1911. F. Mssy. Toccoa Field, Dio. Atlanta, 1910; Asst. Chr. Ch., Macon, Ga., 1910-12; R. Emman. Ch., Winona, Miss., 1912-14; R. S. Paul Ch., Batesville, Ark., 1914-17; Chapl. U. S. A., 1917-19; R. S. Joh. Par., Fort Smith, Ark., 1919-24. Mem. Stndg. Com., 1916, 17, 18, 20, 21, 22; Trust. Un. So., 1914-25; Dep. Gen. Conv., 1916, 22, 28, 31; Exam. Chapl.; Chapl. Dept. Ark., Am. Leg., 1922-23; Chapl. Am. Legion, Dept. of La., 1925-26 and 28-29. Chapl. U. S. Naval Reserve.
- LOCKTON, Walter Jay** (N. I.), 116 S. Third St., Elkhart, Ind.—R. S. Joh. Ch., 1920—b. Detroit, Mich., Feb. 1, 1871; s. Walter C. Lockton and Mary Isabella (Ibbotson). Hob. Coll., B.L., 1895, M.L., 1898; Sea., B.D., 1898. D—1898, P—1898, Bp. White. m. Nellie Hamrick, Michigan City, Ind., June 27, 1899. F. Asst. Gr. Pro-Cathd., Indianapolis, Ind., 1898; R. Trin. Ch., Logansport, Ind., 1898-1906; R. Ch. Gd. Shpd., Norwood, O., 1906-08; R. Emman. Ch., Hastings, Mich., 1908-14. R. S. Thos. Ch., Battle Creek, Mich., 1914-20. Bd. Mssns., 1915; Stndg. Com., 1916; Dep. Gen. Conv., 1916-19 (W. Mich.); 1922-25 (N. Ind.); Mem. Bp. and Council—; Chrmn. Dept. Mssns.—; Stndg. Com.—.

- LOCKWOOD, Alfred** (Ore.), Off., E. 12th and Belmont St., Res., 1484 E. 31st St., Portland, Ore.—R. S. David Par., 1925—Secy. Prov. of Pac.—b. Walton, N. Y., Jan. 26, 1870; s. Egbert W. Lockwood and Harriet G. (McCall) Amh., A.B., 1896; E. T. S., B.D., 1898. D—1899, P—1899, Bp. Wells. m. Lottie M. Smith, Brooklyn, N. Y., Jan. 31, 1899. F. R. Calv. Ch., Roslyn, Wash., 1898-99; R. Gr. Ch., Ellensburg, Wash., 1899-04; Dean All SS. Cathd., Spokane, Wash., 1904-10; R. S. Mich. Ch., No. Yakima, Wash., 1910-14; Gen. Mssy. Dist. Spokane, 1914-17; R. Ch. Redeem. Pendleton, Ore., 1917-25. Secy. Syn. Prov. Pac. Archd. Dist. Spokane, 1914-17.\*
- LOCKWOOD, William Wallace** (A.), 16 Notre Dame, Hudson Falls, N. Y.—Asst. P., Ch. Messiah, Glens Falls, N. Y., 1924—b. Madrid, N. Y., June 19, 1866; s. William Lockwood and Catherine Maria (Loucks). D—1894, P—1897, Bp. Doane. m. Minnie Olin Wells, Madrid, N. Y., Jan. 15, 1895. F. Mssy. Ch. Asc., Fine, N. Y., 1894-95; Mssy. S. Philip's Ch., Norwood, N. Y., 1895-1904; Zion Ch., Hudson Falls, N. Y.
- LODGE, James Thornton** (N'k), 59 Montclair Ave., Montclair, N. J.—R. S. Joh. Ch., 1913—b. Buffalo, N. Y., Apr. 5, 1879; s. James Edwin Lodge and Elizabeth Cary (Thornton). V. T. S., 1906. D—1906, P—1907, Bp. Wm. D. Walker. m. Florence Selick, Oct. 21, 1908. F. Asst. S. Mary-on-the-Hill Ch., N. Y., 1906-08; R. Ch. Incar., Dallas, Tex., 1909.
- LOFLIN, Walter Lee** (Dal.), 409 So. Crockett St., Sherman, Tex.—R. S. Stephen's, Sherman and S. Paul's, Gainesville, Apr., 1927—b. Montgomery Co., N. C., Feb. 11, 1886; s. George Rufus Loflin and Mary Elizabeth (Edwards). City Schs., Salisbury, N. C.; Crescent Acad. and Business Coll.; Christ Sch., Arden, N. C.; S. John's, Union Town, Ky.; Priv., Dr. F. J. Murdock, Salisbury; V. T. S., special stdd., 1912. D—June, 1912, Bp. Cheshire, P—June, 1917, Bp. Weed. m. Daisy Garland Sowers, Nov. 7, 1912. F. R. S. Paul Ch., Quincy, Fla.; Ch. of Comf., Atlanta, Ga., S. Luke Ch., Denison, Tex.; Ascen. Ch., Pueblo, Colo.
- LOFSTROM, Elmer Millbrook** (Minn.), 417 Grove St., Albert Lea, Minn.—R. Chr. Ch., Feb., 1931—b. Litchfield, Minn., Mar. 19, 1905; s. Andrew Ernst Lofstrom and Christine (Millbrook). Gram. and H. Schs., Litchfield; Un. Minn., 1923-26; Nash., 1929. D—Dec., 1928, P—June, 1929, Bp. McElwain. m. Agnes Beatrice Bang, Dec. 27, 1931. F. P-in-C. S. Peter's, New Ulm, All SS. Ch., Sleepy Eye, Nativity, Wells, and Gd. Shpd., Blue Earth, Minn., 1929-31.
- LOGAN, John R.** (Pa.), 1408 So. 22nd St., Philadelphia, Pa.—Vic. Ch. S. Sim-the-Cyr., 1909—b. Danville, Va., Oct. 26, 1876; s. David Allen and Blanche Elizabeth Logan. Bid. Un. (now Johnson C. Smith Coll., Charlotte, N. C.), B.A., A.M., 1910; Bp. Payne Div. Sch., D.D., 1920. D—1904, P—1905, Bp. Horner. m. Mary L. Harbison, Morganton, N. C., June 19, 1907. c. eight. F. S. Stph. Ch., Morganton and S. Cyp. Ch., Lincolnton, N. C., 1905-07; S. Phil. Ch., Charles-ton, W. Va., 1907-09.
- LOGIE, John Henry** (N. Y.), 145 E. 23rd St. N. Y. C.—Non-Par. D—1879, Bp. Jaggard, P—1879. F. Dio. Md.\*
- LOLLIS, Harwick Arthur** (Er.), Foxburg, Pa.—R. Meml. Ch. of Our Father, 1929—b. Waverly, N. Y. Phil. Div. Sch., 1908. D—1908, P—1909, Bp. Whitaker. F. Cur. Trin. (Oxford), Phila., Pa., 1908-09; Nativ., Mineola, N. Y., 1909-12; R. Trin. Ch., Steelton, Pa., 1912-14; Cur. Ch. Redeem., Bryn Mawr, Pa., and Vic. S. Jos., 1914-21; R. S. Jas., Westernport, Md., 1921; Supplied S. Andr., Dallas, Tex., 4 mos., 1922; R. S. Alban's Stuttgart, S. Luke's Ch., Brinkley, S. Peter's Ch., Tollville, S. George Ch., Des Arc, Ark., 1922-25. Supplied S. Barn. Ch., Foreman, Ark., 2 mos.; Mssy. Chenango Co., Dio. C. N. Y., 1925-27; R. S. John's, Huntingdon, Pa., 1927-29. Dep. Gen. Conv., 1925.
- LONG, Charles Henry**, 4644 Old York Road, Philadelphia, Pa.—R. Zion Ch., Phila., 1918—b. Phila., Pa., July 7, 1889; s. Robert Long and Martha (Johnston). W. and M. Coll.; Phila. Div. Sch., 1915. D—1915, P—1916, Bp. Rhineland. m. Evelyn Agnes Boyd, Oct. 30, 1918. c., daughter, one, son, one. F. Asst. Ch. Ho. Trin., Phila., Pa.; M-in-C. S. Jas. Ch., Prospect Park, Pa. Mem. Exec. Coun., 1928-32; Chrmn. Dept. Pub. Mem. Dept. Mssns; Dir. Federation of Churches; Active Vice-Pres. Evangelical Educa. Soc.
- LONG, Christopher Stanley** (W.), Mail address, care: Navy Department, Washington, D. C.—Retired Chapt. U. S. Navy, 1931—b. Clifton, Eng.; s. Samuel Christopher Long and Elizabeth (Stephens). Fairfield Coll.; Un. of Bristol; Camb.; Rollins Coll., D.D., 1923. D—1920, P—1920, Bp. Restarick. m. Ellen Gwendoline Erkskine, 1920. F. Lectr. in Latin and Hist., S. Andrew's Priory and Iolani Sch., Honolulu; In-C. S. Clem. Par., Honolulu, 1920-21; R. Ho. Trin. Ch., Pueblo, Colo., 1921-22; Dean S. Luke's Cathd., Orlando, Fla., 1922-26. Chapt., U. S. S. Arkansas; U. S. S. Texas, Flagship C-in-C., U. S. Fleet; U. S. S. New Mexico, 14th Naval District, Hawaii. Special Preacher, Peace Cross, Natl. Cathd., Washington, D. C., Aug., 1923. Mem. Stndg Com., Dio. S. Fla., 1922-25. Dep. Gen. Conv., 1923. War service Lt. (line) Lon. Rifle Brigade, 1916-18.
- LONG, George** (Q.), In England—b. Bourne-mouth, Eng., Mar. 2, 1871; s. George Massey Long and Frances (Grantham). Eng. Un., B.A. (Theol. Honors), A. K., C. L.; Oska. Un., D.D., 1916. P—1898 (Eng.). Transferred Dio. Quincy, Ill., 1910; F. P-in-C. Ch. Jubilee, Quincy, Ill., 1910-11; P-in-C. S. Stph. Ch., Peoria, Ill., 1912-13. Dep. Gen. Conv., 1916-22; R. S. Paul Ch., Warsaw, Ill., 1914-20. Dean Cathd. S. Joh., Quincy, Ill., 1920.\*
- LONG, Maxwell B.** (So. O.), 1320 Meier Ave., Cincinnati, O.—R. Ch. Redeem., Hyde Park, 1908—Ken. B.A., 1905, M.A., 1909; Bex., B.D., 1908. D—1908, P—1909, Bp. Vincent. m. Kathryn Aiken, Oct. 30, 1920. c. daughters, two. F. S. Mark Ch., Oakley, O., 1908-10; P-in-C. S. Thos. Ch., Terrace Park, O., 1921-29.
- LONG, Robert James** (D.) Detroit Lakes, Minn. P-in-C. S. Luke's, 1928—b. St. Louis, Mo., June 12, 1885; s. Benjamin Mueller Long and Helen Mary Jane (Jenkins). Sea., 1913. D—1913, P—1914, Bp. Tuttle. F. Lay-Asst. Ch. Ho. Commun. St. Louis, Mo., 1907-08; D-in-C. and R. S. Paul Ch., Palmyra, Mo., 1913-16; Archd. Dio., Michigan City, 1916-20. Mem. Dio. Bd. Mssn., Dio. Michigan City; Chrmn. Dio. Soc. Serv. Cmssn.; Chrmn. Com. on State Church; Mem. Pension F. Com. Del. Prov. Syn.; Dep. Gen. Conv., 1919, 28. R. S. Jas. Ch., South Bend, Ind., 1920-23. R. Ch. Sav., North Platte, Neb., 1923-24; R. S. Paul's Ch., Brainerd, Minn., 1924-28.
- ✱**LONGLEY, Rt. Rev. Harry Sherman**, Res., Bishopstead, Cathedral Close, Off., Diocesan House, Cathedral Close, Davenport, Ia.—Bishop of Iowa, Dec. 27, 1929—b. Cohoes, N. Y., Sept. 10, 1868; s. John Thompson Longley and Maria Elizabeth (Fulton). S. Stph., B.A., 1891, M.A., 1896, D.D., 1912; G. T. S., 1894, D.D., 1920. D—1894, P—1895, Bp. Doane. Con. Bp., Oct. 23, 1912, by Bpp. Tuttle, T. N. Morrison, A. L. Williams, Anderson, Olmsted, Griswold, Osborne, Israel, Toll. m. Hattie Eliza Minkler, Waterford, N. Y., Sept. 17, 1894. c., son, Rev. Harry S. Jr., R. S. Paul's Ch., Des Moines, Ia. F. Cur. S. Paul Ch., Troy, N. Y., 1894-95; R. Trin. Ch., Milford, Mass., 1895-99; R. Chr. Ch., Binghamton, N. Y., 1899-1911; R. S. Mark. Ch., Evanston, Ill., 1911-12. Suffragan Bp., Ia., 1912-17; Bp. Coad., Dio. Ia., 1917-29; Pres. Prov., Northwest, 1920-29. Dep. Gen. Conv., 1907-10, for Dio. C. N. Y.
- LONGLEY, Harry Sherman, Jr.** (Ia.), 4200 Grand Ave., Des Moines, Ia.—R. St. Paul's Ch., 1930—b. Milford, Mass., Feb. 22, 1898; s. Rt. Rev. Harry Sherman Longley and Hattie Eliza (Minkler). H. Sch., W. Des Moines; North-western, B.A.; W. T. S., 1923, S.T.B., 1924. D—1923, P—1923, Bp. Longley. m. Agnes Bethia Fulton, Mar. 28, 1923. c., daughter. F. R. Trin. Par., Iowa City, Ia., 1923-30. Exam. Chapt.—
- LONGMIRE, Alfred Menefee** (Ma.), 38 Day St., West Somerville, Mass.—M-in-C. S. James' Ch., Dec., 1930—b. Monroe City, Mo.; s. Edward Lafayette Longmire and Rosella Page (Glaseock). Westminster Coll., Mo.; Yale Div. Sch., 1924. D—June, 1931, P—Jan., 1932, Bp. Sherrill.

- LONSDALE, Herman Lillenthal** (L. I.), 174 Sullivan St., New York—R. Emer. S. George, Astoria, L. I., 1921—Trin., B.A., 1886, M.A., 1889; Berk., B.D., 1910. D—1889, Bp. John Williams, P—1890, Bp. Clark. F. R. Emman. Ch., Manville, R. I., 1889-93; Trin. Ch., Wethersfield, Conn., 1893-1900; Trin. Coll., Conn., 1900-01; Chr. Ch., Hartford, Conn., 1901-02. R. St. George's, Astoria, L. I., 1903-21. Author: "Lent—Past—Present"; "Some Actors in Our Lord's Passion"; "Seven Times He Spake"; "Sundays and Seasons."
- LOPE, Victor Henry** (L. I.), 3923 48th St., Long Island City, N. Y.—R. All SS. Ch., Sunnyside—D—, P—May, 1930, Bp. Stires.\*
- LOPEZ-GUILLEN, Jose-Maria**, Club House, San German, Ote. Cuba.—Archd. of Oriente, Cuba, 1922—b. Madrid, Spain, Mar. 19, 1858; s. Fermin Lopez and Faustina (Guillen). Neuchatel, Switzerland, 1876; Mssy. in Spain, 1876-80; Mssy. in Chile, S. A., 1880-86; Pr. A.M., 1889, B.Th., 1889; Mssy. Presb. of N. Y., Brooklyn; Manhattan Conf., 1889-99; Supt. A. B. S. in Cuba, 1899-1906. D—1906, P—1907, Bp. Knight. m. Hattie C. Marsh, Princeton, N. J., Apr. 14, 1898. F. R. All SS. Guantanamo, 1906-09; Can. Habana Cathd. and Prof. Seminary by Bp. Knight, 1909-13; Exam. Chapl. to Bpp. Knight and Hulse, Mem. Coun. of Adv.; Secy. of Dist., 1911-13; Prof. Un. So., 1921-22. Del. Gen. Conv., 1925; Pres. Council, 1927.\*
- LOPS, Louis** (N'k), 120 Lincoln St., Passaic, N. J.—Mssy. to Italians, Dio. N'k, 1926—b. Switzerland, Aug. 3, 1879; s. Joseph Lops and Loreta (Martins). Educated and Ordained, Italy; Academy, B.D., 1902. D—1901, P—1902, Bp. Gagliardi. m. Pauline Mitchell, Dec. 10, 1910. c. four. F. R. Ch. Precious Blood, Gardner, Wis.; Mssy. Brussels, Wis., 1912-22. P-in-C. Ch. S. Pet. and S. Paul, Utica, N. Y., 1922-26.
- LORD, Arthur Howes** (Mil.), S. James Par. House, Milwaukee, Wis.—R. S. Jas. Ch.—Trin. Un., Tor., L.T., 1896. D—1896, Abp. Lewis, P—1897, Bp. Hamilton. F. Wellington, Ont., 1896-97; Queensboro, Ont., 1897-99; Bay Mills, Mich., 1899-1900; R. S. Jas. Ch., Sault Ste. Marie, Mich., 1900.\*
- LORD, James Watson**, 42 Wells St., East Hartford, Conn.—R. S. Joh. Ch.—Tr., B.A., 1898, M.A., 1905; Berk., 1905. D—1905, Bp. Nelson, P—1906, Bp. Doane. F. Asst. All SS. Cathd., Albany, N. Y., 1905-08.\*
- LORD, John Crary** (N'k), 8 Perry, Morristown, N. J.—on staff S. Peter's Ch., Morristown (gratis), 1930—b. N. Y. C., March 9, 1862; s. John C. Lord and Margaret (Hawley). Blair Acad.; Trin. Mil. Acad.; Princ., B.A., 1885; G. T. S., 1888. D—1888, P—1889, Bp. Starkey. m. Louise Townsend, 1894. F. Asst. Gr. Ch., Jersey City, 1888-90; Edgewater, N. J., 1890-91; Chr. Ch., Elizabeth, N. J., 1891-93; Asst. All SS. Meml. Ch., Navesink, 1893-94; R. All SS. (Meml.) Ch., Navesink, N. J., 1894-1921; P-in-C. S. Paul Mssn., Morris Plains, N. J., 1922-30.
- LORD, Walter Russell** (W. N. Y.), Off., 496 Lafayette Ave., Res., 18 Tracy St., Buffalo, N. Y.—R. S. Joh. Ch., 1907—Harv., B.A., 1896; G. T. S., 1898. D—1898, P—1899, Bp. Walker. F. Cur. S. Jas. Ch., Buffalo, N. Y., 1898-1900; R. S. Thos. Ch., Bath, N. Y., 1900-06; Asst. Gr. Ch., N. Y. C., 1906-07.\*
- LORING, Oliver Leland** (Ma.), 106 Spring St., New Bedford, Mass.—Cur. Gr. Ch., 1931—E. T. S. D—May, 1930, Bp. Atwood, P—May, 1931, Bp. Sherrill.\*
- LORING, Richard T.** (Ma.), Newton, Mass.—R. Gd. Shpd. Ch.—E. T. S. D—, P—May, 1929, Bp. Slattery. F. Asst. Trin. Ch., Concord, Mass.; R. Ch. Gd. Shpd., Waban, Mass., 1929.\*
- LOSEE, Franklin Vernon** (P.), 1212 Cambridge St., Tarentum, Pa.—R. S. Barnabas, Tarentum, Trin., Freeport and Epis. Chapl., U. S. Vet. Hosp., No. 103, Aspinwall, Apr., 1930—b. Newton, N. J., Apr. 16, 1895; s. Franklin Elvin Losee and Augusta Viola (Grover). Pub. and H. Sch.; Hob., B.A., 1918; Colomb., M.A.; Teachers Coll., M.A., 1921; Union Theol. Sem., 1921. D—1922, P—1923, Bp. Lines. m. Hilda Mary Simmonds, July 23, 1927. F. Asst. Dept. Christian Ethics Union Theol. Sem., 1921-24; Mssy-in-C. S. Stephen's, Delaware, N. J., and S. Paul's, North Arlington, N. J., 1921-22; Cur. Gr. Ch., Rutherford, N. J., 1922-24; Assoc. S. Luke's, Rochester, N. Y., 1924-26; Assoc. R. Chr. Ch., Springfield, Mass., 1927-28; Res. Can., Chr. Ch. Cathd., Springfield, Mass., 1929-30.
- LOUNSBURY, Harold V. O.** (W. Va.), 901 Charles St., Parkersburg, W. Va.—R. Meml. Ch. of the Gd. Shpd., Aug., 1927—b. Washington, D. C.; s. Julian Augustus Lounsbury and Minne (Van Olinda). Wash. Sch. for Boys; St. Alban's Cathd. Sch., D.C.; S. Stph., A.B., V. T. S. D—1922, Bp. Harding, P—1923, Bp. Davenport. m. Engeborg Engesether, June 28, 1922. F. Asst. S. Marg. Par., Washington, D. C.; R. Trin. Par., Shepherdstown, W. Va., 1925-27.
- LOUTTIT, Henry Irving** (S. F.), 400 Magnolia Ave., Sanford, Fla.—R. Ho. Cross Ch., May, 1930—b. Buffalo, N. Y., Jan. 1, 1903; s. William Henry Louttit and Susan (Bruman). Pub. and H. Schs., Buffalo, N. Y.; Hob., A.B., 1925; V. T. S., B.D., June, 1929. D—July, 1928, P—June, 1929, Bp. J. D. Wing. F. P-in-C. All SS., Tarpon Springs, Fla., Sept.-Nov., 1929; Cur. Trin., Miami, Fla., Nov., 1929-May, 1930.
- LOVE, J. P.** (Tex.), 3rd and Travis Sts., Cameron, Tex.—In-C. Mssns., Cameron, Hearne and Rockdale, 1924—b. Louisville, Ky., Aug. 29, 1874; s. Robert H. Love and Rewey H. (Parker). Gram. and H. Sch., Louisville, Ky. D—1923, P—1924, Bp. Quin. m. Emelene Pitcher, Aug. 15, 1899. F. D-in-C. Harrisburg, Texas City and Dickinson, Tex., 1923-24.
- LOVE, William Winn** (Ma.), 7 Waterhouse St., Cambridge, Mass.—Gen. Mssy., Dio. Mass., 1913—Mo. State Un., A.B., 1887, A.M., 1890; G. T. S., 1890. D—1890, Bp. Potter, P—1890, Bp. Talbot. m. Anne W. Wickes, Helena, Mont., 1897. F. S. Matth. Ch., Laramie, Wyo., 1890-93; Asst. Chr. Ch. Cath., St. Louis, Mo., 1893-94; R. S. Pet. Ch., Helena, Mont., 1894-05; R. Trin. Cathd., Davenport, Iowa, 1905-07; R. Chr. Ch., Waukegan, Ill., 1907-13.
- LOVELEE, Albert Jesse** (A.), 245 N. Main St., Tuscon, Ariz.—Non-Par., 1925—b. Adams, N. Y., June 30, 1883; s. Albert Jerome Lovelee and Martha (Griswold). Amh., B.A., 1908; Un. Ariz., M.A., 1931; E. T. S., B.D., 1911. D—1911, Bp. Burgess. m. Mary Wood D. Mitchell, 1912. F. Chapl. Bp. L. I., 1911; R. Ch. Trans., Brooklyn, N. Y., 1912-24. R. S. Joh. Ch., Essex, N. Y., 1924-25.
- LOVETT, Benjamin Barnes** (Md.), 1409 Bolton St., Baltimore, Md.—R. Memorial Ch., Sept., 1927—b. Phila., Pa., Nov. 21, 1874; s. Charles E. Lovett and Margaret B. (Barnes). S. Stph., 1894; S. John's Coll., D.D., 1920. D—1895, P—1899, Bp. Paret. m. Emily Ethel Wilson, Nov. 3, 1899. F. S. Andr. Mssn., Five Mile Hills, Md., 1895-97; All SS. Par., Calvert Co., Md., 1897-1900; R. Chr. Ch., and S. Paul Par., Calvert Co., Md., 1900-01; R. Gr. Ch., Elk Ridge, Md., 1901-03; Baltimore, Md., 1903-04; R. Chr. Ch. and S. Paul Par., Calvert Co., Md., 1904-11; S. Pet., Solomon's and Middleham Chs., Calvert Co., Md.; R. Ch. Our Sav., Baltimore, Md.; Vic. S. Andr. Ch., Baltimore, Md., 1918-23; Asst. Min. Emman. Ch., Baltimore, Md., 1923-27.
- LOVGREN, Bernard Nathaniel** (N. H.), 31 Merrimack St., Concord, N. H.—R. S. Paul's Ch., Oct., 1931—b. Red Wing, Minn., Oct. 23, 1892; s. Harry Bernard Lovgren and Jennie Amelia (Munger). Pub. Sch. Red Wing; Un. Minn., B.A.; E. T. S., B.D., 1917. D—1917, Bp. Lawrence, P—1918, Bp. McElwain. m. Veroqua Sheldon Petty, Aug. 1, 1922. F. Cur. Ch. S. Joh.-the-Evang., St. Paul, 1919-21; P-in-C. S. Joh. Ch., Norman, Okla., 1921-27; R. S. Phil. Ch., Joplin, Mo., 1927-30; Cur. Emmel. Ch., Boston, 1930-31.
- LOVING, Dewey Campbell** (Va.), The Rectory, Fleeton, Va.—R. S. Stephen's and North Farnham Parishes, Sept., 1920—b. Williamsville, Va., Apr. 9, 1898; s. James Knox Loving and Nannie Elizabeth (Marshall). Blue Ridge Indust. Sch., Roanoke Coll., A.B., 1927; V. T. S., B.D., 1930. D—June, 1930, Bp. H. St. G. Tucker, P—June, 1931, Bp. Goodwin. m. Helen Hazel Heyward, June 11, 1930.
- LOWE, Arthur F.** (W. N. Y.)—Non-Par.—b. Buffalo, N. Y., 1882. Delan. Div. Sch., 1914. D—1911, P—1913, Bp. Walker. M-in-C. S. Joh. Ch., Ellicottville, N. Y., 1911; Cur. S. Paul Ch., Buffalo.\*

- LOWERY, Ven. Valentine George** (Ala.), 2515 Ensley Ave., Fairfax Sta., Birmingham, Ala.—Archdeacon-in-C. four Mission Churches, Oct., 1928— b. N. Y. C., Oct. 29, 1882; s. William G. Lowery and Ellen (Cunningham). D—1911, P—1912, Bp. Beckwith. m. Miss Bessie L. Thomasson, Reading, Pa., June 24, 1905. F. S. Mark Ch., Prattville, Ala., 1910-13; Unorgan. Mssn., Autaugaville, Ala., 1910-13; R. Ch. Nativ., Dothan, Ala., 1916-18; S. Paul Ch., Lowndesboro, Ala., 1910-24; S. Andr. Ch., Haynesville, Ala., 1910-24; Trin. Ch., Union Springs, Ala., 1913-24; Secy. Dio. of Ala., 1916-22; R. S. Jas. Ch., Eufaula, 1919-20; R. Gd. Ch., Clayton, Ala., 1919-20; R. S. Mark Ch., Troy, Ala., 1913-24; S. Joh. Ch., Tuscombua, 1924-28; Gr. Ch., Sheffield, 1924-28; Archd., Ala., 1924-28.
- LOWETH, Douglas Hargrave** (N'k), 315 Main St., West Orange, N. J.—R. Ho. Trin. Ch., May, 1931— b. Holbeach, Eng., Feb. 2, 1888; s. Arthur Fred Loweth and Fanny (Hargrave). Durham, L.Th.; King Coll., N. S., B.A., B.D.; Brown Un., M.A. D—1911, P—1912, Bp. Burge. m. Emma Florence Fawcett, Nov. 18, 1915. F. Cur., Camberwell, Eng., 1911-14; Mssy. Hillsborough, N. B., Canada, 1914-17; Cur. Trin. Ch., S. Joh., N. B., 1917-20; Cur. St. John's, Providence, 1920-24; R. Ch. Gd. Shpd., Fort Lee, N. J., 1924-30. Abroad, 1930-31.
- LOWRIE, Walter** (N. J.), Cedar Grove, Princeton, N. J.—Itinerant Minister, Oct., 1930— b. Phila., Pa., Apr. 26, 1868; s. Samuel Thompson Lowrie and Elizabeth Albertine (Dickson). Prin. A.B., 1890, M.A., 1893, D.D., 1930, Greifswald, 1904, Berlin, 1905. D—1895, P—1897, Bp. Whitaker. m. Barbara Armour. F. Asst. S. Jas. Ch., Philadelphia, Pa., 1896-98; Min. City Mssn., Philadelphia, Pa.; R. Trin. Ch., Southark, Phila., Pa., 1903-04; Asst. Emman. Ch., Boston, Mass., 1904; R. Trin. Ch., Newport, R. I., 1905-07; R. S. Paul Ch., Rome, Italy. Author: "The Doctrine of St. John"; "Monuments of the Early Church"; "The Church and Its Organization"; "Gaudium Crucis"; "Problems of Church Unity," 1924; "Abba, Father"; "Birth of the Divine Child"; "Fifty Years of S. Paul's American Church, Rome"; "Jesus According to S. Mark"; "Religion or Faith."
- LOWRY, Charles Wesley, Jr.** (Ma.), 3 Manor Road, Oxford, England (till July 1932), 99 Brattle St., Cambridge, Mass.—Traveling Fellow, E. T. S., Sept., 1930— b. Checotah, Indian Territory, Mar. 31, 1905; s. Charles Wesley Lowry and Sue Gregory (Price). H. Sch., Clinton, Okla.; Wash. and Lee Un., A.B., 1926; Harv., A.M., 1927; E. T. S., B.D., 1930. D—June, 1930, Bp. S. G. Babcock, P—May, 1931, Bp. H. L. Burleson. m. Edith Clark, June 14, 1930.
- LUBECK, Henry** (W.), Cathedral Close, Washington, D. C.—Can. Cathd. of SS. Peter and Paul— b. Sydney, Australia, Feb. 2, 1856. Melbourne Un., 1880; Union Un., LL.B., 1884; Hob. Coll., M.A., 1887, LL.D., 1893; Bp. Coll., Canada, D.C.L., 1894; Trin. Un., Toronto, B.C.L., D.C.L., 1896. D—1881, P—1882, Bp. of Grafton and Armidale, Australia. m. Emma Rose, Albany, N. Y., 1884. F. In-C. Wolgett, Australia, 1881-82; Glen Innes, 1882; Mssy. Fonda, N. Y., 1883-85; R. Gr. Ch., Lyons, N. Y., 1885-88; S. Tim. Ch., N. Y. C., 1888-90; Zion and S. Tim. Chs., N. Y. C., 1890-1918; Phi Beta Kappa Soc.; Dep. Gen. Conv., 1913-16.
- LUCAS, Albert Hawley** (W.), St. Albans School, Washington, D. C.—Head Master S. Albans National Cathd. Sch. for Boys, July, 1929— b. Gibbsboro, N. J., July 25, 1894; s. Albert Lucas and Elizabeth C. (Oat). Epis. Acad.; Un. of Pa.; Berk., 1920. D—1919, P—1920, Bp. Rhinelander. m. Frances Wharton Scott, June 29, 1921. F. Asst. Headmaster and Chapl. Epis. Acad., Overbrook, Pa., 1920-29; Asst. S. Jas. Ch., Phila., Pa.
- LUCAS, Champe B.** (W. N. Y.), 770 Humboldt Pky., Buffalo, N. Y.—R. Ch. of Ho. Communion, 1929— D—Oct., 1927, P—May, 1928, Bp. Finlay. F. R. S. John's Ch., Winnsboro, S. C.
- LUCAS, William** (Cal.), Park Road, Honolulu, T. H.—Retired, 1912— b. Church Hill, Maryland, Oct. 7, 1841; s. Robert Lucas and Maria (Nicholson). Bex. Hall. D—1870, P—1871, Bp.
- Bedell. m. Mary Louisa Stillwell, Dresden, O., Nov. 2, 1870. F. Asst. S. Joh. Ch., Cleveland, O., 1870-71; R. Trin. Ch., Tiffin, O., 1871-73; Mssy. Reno, Nev., 1873-78, and 1883-92; R. S. Jas. Ch., Fresno, Cal., 1892-1900; In-C. S. Andr. Ch., Ben Lomond, Cal., 1900-12; Dean Convo., San Joaquin, Cal., 1894-97; In-C. Trin. Ch., London, and Zion Ch., Monroeville, O., 1878-83.\*
- LUCE, Frank Leonard** (Ma.), 202 Savin Hill Ave., Dorchester, Boston, Mass.—R. Ch. Our Sav., Milton, 1923— b. Marion, Mass., June 15, 1866; s. George Leonard Luce and Sophia (Delano). Wm. Coll., A.B., 1891; Andov. Sem., 1894. D—1915, Bp. Lawrence, P—1916, Bp. S. G. Babcock. m. Susan Peterson, Marion, Mass., Dec. 4, 1894. F. Congr. Min.; R. Chr. Ch., Hamilton and Wenham, Mass., 1916-23.
- LUDLOW, Theodore Russell** (N'k), 257 South Orange Ave., South Orange, N. J.—R. Ch. of the Ho. Communion, June, 1931— b. Valley Creek, Tex., July 14, 1883; s. Samuel Russell Ludlow and Mary Hoagland (Vermilye). Austin Coll., A.B., 1903, D.D., 1923; Colomb., M.A., LL.B., 1907; E. T. S., B.D., 1911. D—1911, Bp. Lawrence, P—1912, Bp. Roots. m. Helen Roosevelt Lincoln, June 7, 1911. F. Prof. of Hist. and Polit. Science, Austin Coll., 1907-08; Boone Un., Wuchang, China, 1911-16; Asst. in For. Dept. Bd. Mssns., 1916-18; Welfare Worker, Chinese Labor, Bat., A. E. F., France, 1918-19; Div. Chapl., 94th Div. O. R. C.; Asst. S. Joh. Ch., Waterbury, Conn., 1920; R. S. Paul's Ch., Newton Highlands, Mass., 1920-23; Lecturer, Canon Law, E. T. S., 1923; Dean Gr. Cathd., Topeka, Kan., 1923-27; Secy. Adult Educ., Dept. Rel. Educ., Natl. Coun., 1927-31. Dep. Provl. Syn., 1923-26; Mem. Studg. Com.; Mem. Exam. Chaps.; Mem. Dioc. Coun.; Mem. Trust. Ch. Property, all Dio. Kan.; Dep. Gen. Conv., 1919, 25. Trust. Bethany Coll.; Trust. Christ Hospital. Author: "Twenty-five Years of Anglican Mission Work"; "A Survey of Oriental Communities in the United States"; "A Decade of Development."
- LUFKIN, Harold Marshall** (W. N. Y.), 601 Woodcrest Ave., Ardmore, Pa.—Insr. Un. Penn., Phila., Pa., 1925— b. Portland, Me., Apr. 6, 1887; s. George William Lufkin and Annie Lillian (Marshall). Lehigh Un.; Phil. Div. Sch., S.T.B., 1915; Corn. Un., A.B., 1920, M.A., 1922; Un. Pa., Ph.D., 1927. D—1915, Bp. Rhinelander, P—1916, Bp. F. F. Johnson. m. Gladys Agnes Waghorn, July 6, 1922. F. Mssy. Webster and Bristol, S. D., 1915-16; Mastr. S. Andr. Sch., 1916-18; P-in-C. Candor, Spencer and Van Etten, N. Y., 1918-23; Asst. P. S. Joh. Par., Dunkirk, N. Y., 1923-25. Publications: "The Army Alpha Test in Rural Schs.," School and Society, 1921, "Cutaneous Localization and the Attribute of Order," Am. Journal of Psychology, 1922; "The Minimal Properties of the Logonal Centers of a Triangle," Am. Mathematical Monthly, 1923; "Best Fitting Frequency Function for Urban's Lifted Weights," Am. Journal Psychology, 1928.\*
- LUISA, Louis Stephen** (L. I.), St. Michael's Rectory, Seaford, N. Y.—P-in-C. Ch. of S. Michael and All Angels, Seaford and Ho. Trin., Hicks-ville, 1932— D—P—Dec., 1931, Bp. Stires. F. In-C. Ch. of Annunc., Brooklyn, N. Y.\*
- LUKE, Frederick** (Oll.), 222 North Oak St., Centra-  
lia, Wash.—R. S. Joh. Ch.— D—1902, Bp. G. M. Williams. F. S. Joh. Ch., Iron River, Mich., 1900-02; Ch. Adv., Chicago, 1902; M-in-C. S. Joh. Ch., Negaunee, Mich.; Asst. S. Luke Ch., Ypsilanti, Mich.; R. Trin. Ch., Sunnyside, Wash. Dean All SS. Cathd., Spokane, Wash.\*
- LUKE, John Marvin** (Tenn.), Sebring, Fla.— Non-Par.— D—1923, Bp. Gailor. P—1924, Bp. Mann. F. Mssy. Virgin Islands. In-C. Gd. Shpd. Ch., Sebring, Fla., 1927-28.\*
- LUKE, Thomas Gordon** (Spok.), South 808 Main St., Colfax, Wash.—Vic. Gd. Samar. Ch., Oct., 1930— b. Virginia City, Nev., Nov. 3, 1889; s. Thomas Martin Luke and Kate (Sherris). Un. Cal., A.B.; Ch. Div. Sch. Pac., 1925; V. T. S., B.D., 1926. D—1925, P—1926, Bp. Parsons. m. Viola Kocher, Dec., 1927. F. R. S. Mark's, Yreka, Cal., 1927-30.
- LUKENS, Alexander M.** (Mont.), Virginia City, Mont.—Mssy. Dio. Mont., July, 1929— b. Phila., Pa.; s. William Weaver Lukens and

- Isabella Macomb (Wetherill). Hoosac Sch.; Yale, 1926; G. T. S., 1929. D—July, 1930, Bp. Faber.
- LUMPKIN, Hope Henry** (Mil.), 116 W. Washington Ave., Madison, Wis.—R. Gr. Ch., 1920— b. Union Point, Ga., Oct. 9, 1882; s. William Wallace Lumpkin and Annette Caroline (Morris). Un. S. C., B.A., 1904; Un. So., B.D., 1907; Un. Wis., M.A., 1922, Ph.D., 1927. D—1907, Bp. Weed, P—1908, Bp. Guerry. m. Mary Isabella Henderson, Apr. 27, 1909. F. Asst. Ho. Communion Ch., Charleston, S. C., 1907-08; R. S. Matt. Ch., Darlington, Trin. Ch., Society Hill and S. Barth. Ch., Hartsville, 1908-12; R. S. Joh. Chap. and City Mssns., Charleston, S. C., 1912-14; P-in-C. S. Matth. Mssn., Fairbanks, Alaska, 1914-19; Chrmn. S. S. Com., Dio. S. C. Mem. Stndg. Com.—; Mem. Exec. Bd.—; Chrmn. Dept. Christian Soc. Serv.—; Chrmn. Dioc. Com. on Evangelism—, all Dio. Mil. Mem. Dept. Soc. Serv. Synod Midwest. Cler. Mem. Natl. Coun., Brotherhood, S. Andrew. Dep. Gen. Conv., 1931. Can. All SS. Cathd., Milwaukee. Ed. "The Alaskan Churchman," 1914-19. Author: Articles in "Spirit of Missions," the "Outlook," "Boys' Life," "The Witness," "Outdoor America," "The Christian Century Pulpit," "The Anglican Theological Review," "The Living Church."
- LUND, Frans E.** (Ank.), In Canada—. D—1898, Bp. Potter, P—1900, Bp. Graves. F. In-C. S. Mark Ch., Wuhu, China.\*
- LUND, G. Clarence** (Conn.), 45 Church St., Hartford, Conn.—Asst. Chr. Ch. Cathd., Nov., 1926 — b. Berlin, Conn., Feb. 11, 1899; s. Gustav J. Lund and Johanna (Olson). Lehigh; Berk., 1925; Phillips Un., Marburg, Germany, and Cambridge, Eng., one yr. study, 1929. D—1925, Bp. Brewster, P—1926, Bp. Rogers. F. Asst. S. Paul's Ch., Akron, O.
- LUNN, Levi Wilburt** (C. N. Y.), 439 Park Ave., Waverly, N. Y.—R. Gr. Ch., July, 1925— b. Huddersfield, Eng., Dec. 5, 1879; s. Jonathan Lunn and Mary Jane (Singleton). Waterloo H. Sch.; Delancy Div. Sch. D—1923, Bp. C. Fiske, P—1924, Bp. P. Cook, m. Georgia May McLallen, June, 1924. F. D-in-C. S. Mark Ch., Port Leyden, N. Y., 1923-25.
- LUSK, William Brown** (Conn.), Ridgefield, Conn.—R. S. Stph. Ch., 1915— b. Ireland, July 23, 1869; s. James Wallace Lusk and Jane (Brown). Royal Un. Ire., B.A., 1907; Pr. M.A., 1908; Fr. Theol. Sem., 1897. D—1908, P—1909, Bp. Greer, m. Edna Bright, July 14, 1909. F. Presby.; I. S. Luke Chap., Sterling, N. Y., 1908; Cur. Ch. Incarn., 1908-09. P-in-C. Eustace-by-the-Lakes, and S. Hubert's Ch., Lake Placid, N. Y., 1909-10; R. S. Luke Ch., Saranac Lake, N. Y., 1910-15.\*
- LUTTON, Arnold** (C.), 7759 Union Ave., Chicago, Ill.—R. Ch. Annunc., 1908—. Sea. Spec. Stdt., 1901. D—1891, P—1892, Bp. Talbot. F. S. Jas. Ch., Carbon, Wyo., 1890-91; Chr. Ch., Newcastle, Wyo., 1891-93; S. Luke Ch., Buffalo, Wyo., 1893; S. Pet. Ch., Sheridan, Wyo., 1894-96; Emman. Ch., Rapid City, S. D., 1901-04; Asst. Ch. Our Sav., Chicago, 1904-05; R. S. Jas. Ch., Dundee, Ill., 1905-08.\*
- LUTZ, William Filler** (Pa.), Ambler, Pa.—R. Trin. Meml. Ch., 1924— b. Bedford, Pa.; s. John Lutz and Emily Catharine (Filler). Pa. Coll., A.B., 1894, M.A., 1897, P.G., 1908-09; Phil. Div. Sch., 1900. D—1900, P—1900, Bp. Whitaker. m. Ethel F. Hogeland, Sept. 8, 1925. F. Asst. S. Mark Ch., Philadelphia, Pa., 1900-01; Chapl. S. Mich. and All Ang. Ch., Philadelphia, Pa., 1901-05; Asst. Amer. Ch., Nice, France, 1906; M-in-C. Eng. Ch., Nice, France, 1907; Cur. S. Mich., All Ang., Woolwich, London, 1907; Chr. Ch., Germantown, 1908; R. Chr. Ch., Eddington, Pa., 1909-24; Asst. Psychology, Un. Pa., 1920-29. Mem. Pa. Hist. Soc.; Sons Revolution; University Club, Pa. Athletic Club.
- LYALL, Alex** (L. A.), 1355 Wilshire Blvd., Los Angeles, Cal.—Asst. S. Paul's Cathd., Mar., 1931—. s. William Lyall and Elizabeth (Duncan). S. Paul's Sch.; Un. So. Cal., A.B., A.M., Yale, B.D.; G. T. S. D—1929, P—1929, Bp. Stevens. F. Vic. Ch. of Redeemer, Los Angeles.
- LYFORD, Richard Taylor** (Pa.), St. Asaph's Rectory, Bala, Pa.—R. S. Asaph's Ch., Sept., 1931—. b. Concord, N. H., Jan. 6, 1896; s. James Otis Lyford and Susan Ayer (Hill). Tilton Sch., 1913; Stone Sch., 1914; Harv., A.B., 1918; E. T. S., B.D. D—1924, P—1925, Bp. E. M. Parker. m. Dorothy W. Emery, June 21, 1926. F. Cur. S. Paul's Ch., Concord, N. H., 1925-26; R. S. Andr. Ch., Longmeadow, Mass., 1926-31.
- LYMAN-WHEATON, Alfred Ernest** (N'k), 555 Palisade Ave., Jersey City, N. J.—R. Ch. of the Ascension, Oct., 1927— b. Chester, Eng.; s. Rev. Henry Philip Lyman-Wheaton, D.D. and Anna S. (Herd). D. L. Moody, S. Stph. Coll.; G. T. S. D—1916, P—1916, Bp. Winchester. m. Ruth A. Mosby, July 22, 1927. F. R. S. Joh. Ch., Fort Smith, Ark.; Gen. Mssy., 4½ yrs.; Asst. to the Bp., 2½ yrs.; R. S. Paul Ch., Newport, Ark., 1917-27.
- LYNCH, Francis P.** (Roeh.), Corning, N. Y.—R. Chr. Ch., Oct., 1931— b. Baltimore, Md., May 11, 1896; s. George Tucker Lynch and Elizabeth (Welsh). Mt. Vernon Coll., Baltimore, Md.; V. T. S., 1927. D—June, 1926, P—Dec., 1926, Bp. Murray. m. Ruth T. Armstrong, Jan. 22, 1919. c. two. F. R. Rock Spring Par., Md., 1926-28; Cur. S. Paul's Cathd., Buffalo, N. Y., 1928-31.
- LYNCH, J. Hollister** (S. O.), 48 Hollister St., Cincinnati, O.—R. Ch. Our Sav., 1910— b. Exeter, N. Y., Nov. 6, 1863; s. William R. Lynch and Amanda C. (Hollister). Syr. Un., A.B., 1887, A.M., 1890; S. Andr. Un.; Gr. Coll., S.T.D., 1897. D—1888, P—1889, Bp. Huntington. m. Mary E. Harbach, Bangor, Me., Jan. 16, 1889. Pres. Stndg. Com. S. O., 1930—. P. Mssy. Zion Ch., Fulton, N. Y., 1888; Mssy. Chr. Ch., Guilford, N. Y., 1889-92; Cur. Trin. Ch., Chicago, Ill., 1892-95; R. Trin. Ch., Ottumwa, Ia., 1895-1906; R. Ch. Redeem., St. Louis, Mo., 1906-10. Dep. Gen. Conv., 1898-1901, 31. Pres. Stndg. Com. Ia., 1899-1906.
- LYNCH, Robert LeBlanc** (Ma.), 1213 Beacon St., Brookline, Mass.—Chapl. McLean Hospital, Waverly, 1929—. Dioc. Librarian, Oct., 1930— b. Hoboken, N. J., Nov. 20, 1867; s. Hector Pierre Lynch and Elizabeth (Kirby). Trin. Coll., B.A., 1890, M.A., 1893; S. Joh. Sch., B.D., 1894. D—1894, P—1895, Bp. Lawrence. m. Edna Bagley Childs, Amesbury, Mass., Apr. 17, 1900. F. Dalton, Mass., 1894-95; Maynard, Mass., 1896-98; Amesbury, Mass., 1898-1908; Andover, 1908-10; Woodstock, Vt., 1910-14; Boston, Mass., 1914-18; R. S. Jas. Ch., Amesbury, Mass., 1918-27.
- LYNCH, William J.** (N. Y.), 51 Elm Ave., Larchmont, N. Y.—On staff City Mssn., N. Y. C., 1930 — D—June, 1930, Bp. Manning.\*
- LYNDS, Henry I.** (W. N. Y.), 16 Grasmere Rd., Carlisle Gardens, Lockport, N. Y.—Asst. Gr. Ch.—\*
- LYNES, Joseph Russell** (N'k), 125 Engle St., Englewood, N. J.—R. S. Paul Ch., 1922— b. Norwalk, Conn., Feb. 15, 1879; s. Joseph I. Lynes and Mary Edith Russell (Platt). Lafayette Coll., LL.B., 1901, D.D., 1921; G. T. S., 1910. D—1909, P—1910, Bp. Lines. m. Adelaide H. Sparkman, N. Y. C., Apr. 21, 1906. F. Cur. Chr. Ch., E. Orange, N. J., 1909-10; R. S. James Ch., Great Barrington, Mass., 1910-19; R. S. Paul Ch. in Bergen, Jersey City, N. J., 1919-22.
- LYON, Charles William Griffith** (Ma.), 18 Winter St., Salem, Mass.—R. S. Pet. Ch., 1917— D—1902, Bp. Leonard, P—1905, Bp. Spalding. F. Grand Junction, Colo., 1900-08; Archd. W. Colo., 1908-10; R. Salida, Colo., 1911-14; R. S. Joh. Ch., Saugus, Mass., 1914-17.
- LYON, Yale** (A.), Unadilla, N. Y.—R. S. Matth. Ch., 1910—. S. Stph., M.A., 1908; Syr.; Harv.; Oxon. D—1902, Bp. Worthington, P—1909, Bp. Nelson. m. Blanche North, 1914. F. All SS. Ch., and Mstr. Sch., Hoosac, N. Y., 1897-1909; Archd., Susquehanna, 1915-31.
- LYONS, Charles Stratton** (Pa.), Woodland Ave., S. Langhorne, Pa.—R. Emer. S. Alb. Ch., Roxborough, Phila.— D—1888, P—1889, Bp. Whitaker.
- LYONS, Samuel Francis** (Har.), 825 Washington St., Wilmington, Del.—Retired (account health), May, 1927— b. Wilmington, Del., Sept. 29, 1897; s. Thomas Lyons and Sara Ann

- (Forbes). S. Stp. No. Western Un., M.A.; W. T. S., 1921. D—Sept., 1921, P—Dec., 1922, Bp. R. H. Mize. F. Mssy. Dio. Salina, 1921-23; Special Preacher, Geth. Ch., Minneapolis, Minn., 1923-24; Vic. Trin. Chapel and Asst. R. S. Luke Ch., Lebanon, Pa., 1924-26; Asst. S. Luke's Ch., Germantown, Pa., 1926-27; R. S. John's Ch., Huntingdon, Pa., Jan., 1927-May, 1927.\*
- LYTE, John Bertram** (R. I.), 39 Powel Ave., Newport, R. I.—R. S. Geo. Ch., Mar., 1930—b. Lynn, Mass., Nov. 28, 1899; s. William Henry Lyte and May (Hudson). H. Sch., Lynn, 1919; S. Stp. Coll., 1923; E. T. S., 1926. D—1926, P—1927, Bp. Slattery. m. Mae Morris, Sept. 15, 1926. c. one. F. Asst. Gr. Ch., Lawrence, Mass., 1926-30.
- LYTLE, R. Ridgely, Jr.** (Del.), Off., Parish House, 8th and Shipley Sts., Res., 1009 Park Place, Wilmington, Del.—R. S. Andrew's Ch., Nov., 1929—b. N. Y. C., July 21, 1891; s. Richard Ridgely Lytle and Mary Elizabeth (Arnold). Trin. Sch., N. Y. C., grad., 1908; Princ., A.B., 1913; Princ. Grad. Coll., special work philosophy, 1913-14; Merton Coll., Oxford, Rhodes Scholar, N. Y. State, 1914-16; resumed scholarship, Merton Coll., 1921-22, A.B., A.M.; G. T. S., special, Nov., 1916-Feb., 1917. D—Dec., 1917, P—Oct., 1922, Bp. G. H. Kinsolving. m. Miss Elizabeth Fine Spahr, Princeton, N. J., Feb. 23, 1917. F. Del. in Province of Luxembourg, Cmsn. for relief in Belgium, under Pres. Hoover, Apr.-Aug., 1915; Driver Amer. Ambulance, Revigny, Dec., 1915-Apr., 1916; Volunteered, U. S. Army, Feb., 1917, Officer, Regular Army, 1917-21; Cmsnd. Provisional 1st Lt. Cavalry, July, 1917, Promoted, Temp. Capt., Field Art., May, 1918; Detailed special duty as liaison officer, transporting Czechoslovak troops from Vladivostok, through Indian Ocean and Suez Canal to Trieste, 1919-20. Resigned permanent Cmsn. Capt., Calvary in Regular Army, Apr., 1921. Stdt. Chapl. Princ. Un., staff Trin. Ch., Princeton, N. J., 1922-24. Supt. Ch. Extension Soc., Rochester, N. Y., 1924-29. Awarded Medaille du Roi Albert, Belgian War Decoration for relief work.
- M**
- MABLEY, Edward Thomas** (N. Y.), Hartsdale, N. Y.—P-in-C. S. Joh. Ch. (Wilnot), New Rochelle; S. Andr. Chap., Hartsdale, and S. Luke's Ch., Westchester Park, Tuckahoe, N. Y., 1923—b. Coldwater, Mich., Jan. 25, 1866; s. Thomas Mabley and Eleanor Mary (Hull). Ken. Coll., A.B., 1889; Bex. Hall; G. T. S., S.T.B., 1892. D—1890, P—1891, Bp. W. A. Leonard. m. Annie Jane Davies, London, Eng., Nov. 4, 1891. F. R. S. Luke Ch., Cleveland, O., 1890-92; Cur. Trin. Ch., Oxford, Phil., Pa., 1892-94; R. S. Mark Ch., Honeybrook and S. Mary Ch., Warwick, Pa., 1894-96; R. Gd. Samar. Ch., Paoli, Pa., 1896-1902; Cur. So. Searle, Besthorpe and Girton, Eng., 1904; Edingly with Halam, 1905-07; R. Ch. Gd. Shpd., Forrest City, Ark., 1907-13. Instr. Theol., 1911-22; Exam. Chapl., 1911-22; Gen. Mssy., Dio. Ark., 1911-22; Ward. Helen Dunlap Sch., Winslow, Ark., 1913-22. Publications: "Arkansas: A Pageant"; "Some Pleasant Recollections of School Life."
- MABLEY, Thomas** (Okla.), 205 N. Madison St., Enid, Okla.—R. S. Matth. Ch., Sept., 1928—b. Paoli, Pa., March 3, 1898; s. Rev. Edward Thomas Mabley and Annie Jane (Davies). Ken., B.A.; V. T. S., 1922. D—1922, Bp. Lines, P—1923, Bp. Stearly. m. Clara Dunovan Ertler, 1923. F. Asst. Trin. Cath., Newark, N. J., 1922-24; R. S. Jas. Ch., Taylor, Tex., 1924-27; R. Chr. Ch., El Reno, Okla., 1927-28.\*
- MABRY, Gregory** (L. I.), 199 Carroll St., Brooklyn, N. Y.—R. S. Paul's Ch., Clinton and Carroll Sts., Feb., 1931—b. Charleston, S. C., May 15, 1890; s. Robert Gary Mabry and Alice (Clarke). Un. So.; G. T. S., 1915. D—Jan., 1916, P—Dec., 1916, Bp. J. W. Atwood. F. Cur. Calv. Ch., N. Y. C.; Chapl. U. S. Army, serving in France and Germany. Severely wounded at Soissons, again in Argonne. Resigned from Army to accept Holy Cross Parish, Kingston, R. Ho. Cross Par., Kingston, N. Y., 1920-31. Fndr. and Warden, Convent of S. Anne, King-
- ston and House of Holy Guardian Angels, Kingston. Author: "The Priest and His Interior Life." Pub.: Morehouse Pub. Co., Feb. 1, 1932.
- MACBETH, Alexandria** (N. D.), Williston, N. D.—In-C. S. Peter's, 1930—, DeLancey Div. Sch. D—April, 1930, Bp. Davis, P—Nov., 1930, Bp. Tyler.\*
- MACBETH, Henry** (N. Y.), Madalin P. O., Tivoli-on-Hudson, N. Y.—R. S. Paul Ch., Tivoli, 1917—b. Co. Armagh, Ireland; s. Robert Macbeth and Mary (Haffey). Hob., B.A., 1881, M.A., 1884; Berk., 1884. D—1884, Bp. Littlejohn, P—1885, Bp. Doane. m. (1) Marie Kate Young, Troy, N. Y., Dec. 30, 1885 (deceased); (2) Adelaide M. Mansfield, Bethel, Conn., Nov. 27, 1917. F. Asst. S. Joh. Ch., Troy, N. Y., 1884-85; R. Trin. Ch., Oxford, Phil., Pa., 1885-91; Asst. Trin. Ch., New Haven, Conn., 1892-96 R. S. Paul Ch., Windham, Conn., and In-C. S. Paul Ch., Willimantic, Conn., 1897-1903; R. S. Thos. Ch., Hartford, Conn., 1903-09; R. S. Thos. Ch., Bethel, Conn., 1909-17. Asst. Secy. Dio. Coun., 1912-17; Dep. Prov. Syn., 1917.
- MACBLAIN, Raymond E.** (Miss.), Clarkesdale, Miss.—R. S. George's Ch.—
- MAC BRYDE, Meade Bolton** (W.), 1628 Columbia Road, Washington, D. C.—R. Gr. Ch., 1917—b. Columbia, S. C.; s. John N. L. MacBryde and Cora (Bolton). Va. Poly. Inst., B.S., and M.S.; Jns. Hopk.; Un. Pa.; Phil. Div. Sch., 1904. D—1905, Bp. Coleman. P—1906, Bp. Randolph. F. S. Paul Ch., Petersburg, Va., 1905-06; S. Pet. Ch., Baltimore, Md., 1906-08; S. Mark Ch., Orange, N. J., 1908-10; R. Gr. Ch., Westwood, N. J., 1911-17.\*
- MACADIE, Donald** (N'k), 141 Passaic Ave., Passaic, N. J.—R. S. John's Ch., Jan., 1931—b. Bayonne, N. J., Dec. 5, 1899; s. John MacAdie and Ella (Jordan). Elemt. and H. Sch., Bayonne; Ken. Coll., Ph.B.; Bex.; G. T. S., 1924. D—June, 1924, P—Mar., 1925, Bp. E. S. Lines. m. Miss Ruth A. Comer, Columbus, O., June 22, 1922. c. one. F. R. S. Mary Ch., Haledon, N. J., 1924-29; Can. and Exec. Secy. Soc. Serv. and Field Dept. Dio. N'k., 1929-31.
- MACARTHUR, John R.** (L. A.), 1325 Monterey Rd., South Pasadena, Cal.—Asst. S. James Ch., 1927—D—Dec., 1927, Bp. Stevens.\*
- MACCALLUM, Robert Nelson** (S. C.), St. John's Island, S. C.—R. S. John's Ch., St. John's Is. and S. Paul's, Meggett, May, 1930—b. N. Y. City, Nov. 5, 1888; s. Archie A. MacCallum and Lily T. MacCallum. Un. So., B.S., 1916; Theol. Dept., Un. So. D—1915, P—1916, Bp. Reese. m. Leah V. Harris, May 15, 1928. F. D-in-C. S. Andr. Mssn., Richard City, Tenn., 1915; R. Gr. Ch., Waycross, Ga., 1916-20; R. S. Andr. Ch., Amarillo, Tex., 1920-29; R. Chr. Ch., Temple, Tex., 1929-30. Civilian Chapl. Camp Wheeler, Ga., 1918; Chapl. U. S. Army, Camp Hancock, Ga., 1918; Del. Gen. Conv., 1922, 25; Cler. Trustee, Un. South, 1921-25.
- MACCONOMY, E. Nelson** (W.)—E. T. S., B.D., F. R. S. Phil. Ch., Detroit, Mich.; R. S. Stp. Ch., Wyandotte, Mich.; R. S. Matt. (South), Charleston, W. Va.; R. Trin. Ch., Moundsville, W. Va.\*
- MACDONALD-MILLAR, Donald** (N. Y.), 420 W. 118th St., N. Y. C.—Cur. Ch. of S. Matth. and S. Tim., 1924—b. Nashville, Tenn.; s. Robert John Gunn Millar and Lena Magness (Macdonald). G. T. S., 1910. D—1910, Bp. Partidge, P—1910, Bp. Greer. F. In-C. S. Marth. Chap., Bronx, N. Y., 1910; Ch. Advoc., Bronx, N. Y., 1910-11; Chr. Ch., Greenwich, Conn., 1911-12; Vic. Zion Chapl., Hastings-on-Hudson, N. Y., 1912-15; Cur. S. Chrys. Ch., N. Y. C., 1915-18; Cur. Chap. the Interces., N. Y. C., 1918-21; R. S. Joh. Ch., Columbia, S. C., 1921-22; Cur. Trin. Ch., N. Y. C., 1923-24.
- MACDONALD, Ernest Henry** (O.), 531 Earl Ave., Kent, O.—R. Chr. Ch., Kent and Gr. Ch., Ravenna, Sept., 1929—Chapl. Legion Post 496—b. Pinder, N. B., Can., 1895; s. Claude MacDonald and Mary Elizabeth (Draper). Private Tutor, Pinder; Business Coll., and Normal Sch., Frederickton; Hanson and Daugherty Law Office, Frederickton; King's Coll., Halifax, B.A., 1921; E. T. S., 3 yrs. D—May, 1928, P—May, 1929, Bp. Slattery. m. Miriam

- MacDonald, Mar. 8, 1924. F. P-in-C. S. Anne's Mssn., North Billerica and S. Alban's Mssn., Chelmsford, Mass., 1929. Publications: Card Service for opening and closing Church School; Scheme for Parish Zoning; Systematic Method for conducting Church Rallies. Author: "A Treatise on the Philosophy of Education," in Manuscript form.
- MACDONALD, George Ranald Edward** (L. A.), 213 N. Stoneman Ave., Alhambra, Cal.—R. Holy Trin. Ch., May, 1929—. b. St. Andrews East, Quebec, July 21, 1877; s. Samuel MacDonald and Emily Elizabeth Roberts. Un. N. B., B.A., 1898; King's Coll., 1899, D.D., 1928. D—1899, P—1901, Bp. Fredericton. m. Lilla Clifton Tabor, Fredericton, N. B., June 4, 1902. Chrmn. Soc. Serv. Cmssn. Dio. Los., 1931—. F. Cur. S. Geo. Ch., Bathurst, N. B., 1900-01; R. S. Luke Ch., Southampton, N. B., 1901-02; Cur. Trin. Ch., St. John, N. B., 1902-05; R. Ch. Sav., Hanford, Cal., 1906-12; Dean S. Jas. Cathd., Fresno, Cal., 1912-29. Mem. Coun. Adv., Dist. San Joaquin, 1911; Pres., 1912; Exam. Chapl.; Dep. Gen. Conv., 1913, 22, 25, 28. Mem. Natl. Cmssn., Evangelism, 1926-30.
- MACDONALD, Ian A. R.** (C. N. Y.), Clayton, N. Y.—R. Chr. Ch.—. F. R. S. Luke's Ch., Woodville, N. H.\*
- MACDONALD, Philip W.** (C.), 5710 Midway Park, Chicago, Ill.—R. S. Martin's Ch.—. F. R. Trin. Ch., Highland Park, Ill.\*
- MACDONNELL, Aronah Henry** (N. J.), 888 Beideman Ave., Camden, N. J.—P-in-C. S. Andrew's, Camden and Ch. of Advent, Fairview Village, Sept., 1928—. b. Baltimore, Md., Nov. 9, 1899; s. Aronah MacDonnell and Mary J. (Keyes). Mt. Vernon Coll., Baltimore, 1921-22; Joh. Hop., 1925-27; V. T. S., 1925. D—Feb., 1925, P—Sept., 1925, Bp. J. G. Murray. F. P-in-C. Chap. of Incarna., St. Helena and Gr. Chap., Mt. Winans, Md., 1925-27; Cur. S. Timothy's, Roxborough, Phila., Pa., 1927-28.
- MACDONELL, Stanley Allan** (Sp.), 130 W. Eldorado St., Decatur, Ill.—R. S. Joh. Ch., 1926—. F. London, Ont., Can., Dio. Huron.
- MACDOUGALL, George M.** (L. A.), Santa Paula, Cal.—Vic. S. Paul's Mission, 1929—. F. Vic. Mssn. Gd. Shpd., Hemet, Cal.\*
- MACEO, Jaime R.** (Dal.), 1919 Garrett Ave., Dallas, Tex.—R. All SS. Ch., Aug., 1930—. b. At Sea (from Matanzas, Cuba), Mar. 22, 1886; s. Jose B. Maceo and Agosta Elida (Herrera). Private Tuition. D—Jan., 1929, P—Feb., 1930, Bp. H. T. Moore. m. Elsa E. Dreyer, St. Louis, Mo., Apr. 6, 1921. F. Certified Public Accountant and Actuary; Attorney-at-Law, practising in all State and Federal Courts; Lay-Mssy., S. Joh.'s Mssn., Fort Worth, Tex., 1923-25; Cur. S. Andr. Ch., Ft. Worth, Tex., and P-in-C. Ascen., Decatur, Tex., 1929-30. Alt. Dep. Gen. Conv., 1931; Del. Prov. Syn., 1931, 33; Chapl. Blackstone Post. Am. Leg., 1930—. Author: "Corporate Surplus," and (ready for the press) "Church Systematization" and "The Sacraments of the Church"—harmonized with "The Articles of Religion."
- MAC-EWAN, Nigel S.** (E.), Salisbury, Md.—Non-Par.—. F. Cur. Zion Ch., Rome, N. Y.\*
- MAC-EWAN, Samuel Robert** (E.), Easton, Md.—R. Chr. Ch., Nov., 1926—. In-C. Trin. Cathd., 1927—. b. Rawdon, P. Q., Sept. 9, 1872; s. John MacEwan and Mary (Dawson). McGill Un.; Mont. Dioc. Theol. Coll., 1895. D—1895, P—1896, Bp. Bond. m. Mary E. B. Savage, Waterloo, Can., Dec. 27, 1897. F. R. Edwards-town, Que., 1895-96; No. Shefford, Que., 1896-99; Ft. Covington, N. Y., 1899-1903; Johnsonburg, Pa., 1903-06; Westfield, N. Y., 1906-08; Duaneburg, N. Y., 1908-12; R. Chr. Ch., Walton, N. Y., 1912-19; R. S. Joh. Ch., Oneida, N. Y., 1919-26.
- MACFARLANE, J. R.** (C. N. Y.), Casenovia, N. Y.—R. S. Peter's Ch.—. F. P-in-C. Emman. Ch., Ashland, Me.\*
- MACFARLANE, Robert Lindsay** (Cal.), Sonoma, Cal.—Retired—. Bish., B.A., 1884. D—1883, Bp. of Montreal, P—1884. F. Lachine, Can., 1885-87; Brome, Can., 1887-91; Brantford, Can., 1891-94; R. Medina, N. Y., 1894-1900; Ho. Spir. Ch., Vallejo, Cal.\*
- MACGOVERN, James Thomas** (Sac.), Vallejo, Cal.—R. Ascen. Ch.—. D—, and P—1902, Bp. Grafton. P-in-C. Chilton, Wis., 1902; R. S. Joh. Ch., Albion, Neb.; R. All SS. Ch., Loomis, Cal.\*
- MACINTOSH, Ira Myles Standish** (S. D.), Gettysburg, S. D.—P-in-C. S. Philip's Mssn., Dupree, Aug., 1930—and Chr. Ch., Gettysburg, Sept., 1931—. b. Hartford, Conn., July 5, 1903; s. John Frazer MacIntosh and Bertha May (Standish). Pub. Sch., Wethersfield, Conn.; H. Sch. and English H. Sch., Boston; Hillyer Inst., Hartford, evening courses; West. Un.; Berk., (cum laude) 1930. D—June, 1930, P—Dec., 1930, Bp. Roberts. m. Mary Gray Tracy, July 7, 1930.
- MACHADO, Ignacio O. Valle** (Brazil), Santa Maria—Rio Grande do Sul, Brazil.—Retired—. F. Statistician and Instr. Southern Cross Dioc. School, Ch. Sch. for Boys, Porto Alegre, Brazil.\*
- MACK, Albert Peel** (W. N. C.), Main and Green Sts., Rutherfordton, N. C.—R. S. Francis' Par., Jan., 1931—. b. Coleraine, Ireland, Mar. 1880; s. William Edward Mack and Margaret Ann (Anderson). Kan. Theol. Sem., 1909-14. D—1912, P—1914, Bp. Millspaugh. m. Louise Van Tuyl, Nov., 1917. c., son. F. R. Ch. Epiph., Independence, Kan.; Chapl. Coll. Sisters Bethany, Topeka, Kan., 1912; R. Ho. Trin. Ch., Pueblo, Colo., 1917-20. P-in-C. S. Mark's, Durango, and S. Paul's, Mancos, Colo., 1921-25; R. S. Mary Ch., Keyport, N. J., 1925-31.
- MACKAY George** (M.),—Non-Par.—. b. Touchwood Hills, Can., May 25, 1854; s. Wm MacKay and Mary (Cook). S. Joh. Coll., Winnipeg, B.D.; Camb. Un.; Nash., 1905. D—and P—1905, Bp. Fawcett. m. Wilhelmina Ann McLean, 1888. F. P-in-C. S. Pet. Ch., Canton, Ill., 1905-07; Asst. Gr. Ch., Chicago, 1907-10; Oxford, Eng., 1910-12; R. Chr. Ch., Newcastle, Wyo., 1912-19; R. S. Luke Ch., Buffalo, Wyo., 1919.\*
- MACKAY, George Cook Shearer** (Ma.), St. Andrew's Rectory, 128 Irvington St., New Bedford, Mass.—S. Andrew's Ch., Nov., 1930—. b. Wick, Calthness, Scotland, Nov. 7, 1890; s. George MacKay and Margaret Mowat (Shearer). Pub. H. Sch.; Scottish Tutorial Inst., Edinburgh; Edinburgh Un.; Glasgow Theol. Sch., 1913; Br. Un.; E. T. S., B.D., 1930. D—June, 1928, P—Dec., 1928, Bp. Slattery. m. Mabelle Suzanne Miller, June 6, 1917. F. R. Trin. Ch., Woburn, Mass., 1928-30.
- MACKENZIE, James Newnham** (Okla.), 210 East 9th St., Bartlesville, Okla.—R. S. Luke Ch., May, 1928—. b. Portadown, Co. Armagh, Ireland, Aug. 20, 1885; s. James Mackenzie and Frances Ann (Dobson). Priv. Tutors; Emmanuel Coll., Prince Albert, Sask., Can.; Course, Oxford, Eng., 1925, second course, Oxford, Eng., 1930. D—1913, Bp. Darlington, P—1916, Bp. Tyler. m. Ethelwyn Browning Myers, Baltimore, Md., Aug. 26, 1915. c. two. F. Wrk. Catechist; S. P. G. Mssy. Soc. Sask., Can., 1906, 07, 08, 09; Lay Reader All SS. Par., Belfast, Ireland, 1910-11; Lay R-in-C. S. David Mssn., Delta, Pa.; D-in-C. Transfig. Mssn., Blue Ridge Summit, Pa., 1912-14; R. All SS. Par., Minot, N. D., 1915-18; R. S. Stph. Par., Spencer, Ia., 1918-22; R. S. John Par., Cedar Rapids, Ia., 1922-24; R. S. Stph. Par., Grand Island, W. Neb., 1924-28. Mem. Dist. Coun., Coun. of Advice, Bd. Rel. Educ., Exam. Chapl., Chrmn. Publicity Com. R. Dean, Grand Island, all in Mssy. Dist., W. Neb.; Del. Provl. Synods, W. Neb. Special Preacher in seven Parishes, No. Ireland, Aug. and Sept., 1925, July, Aug. and Sept., 1930. Author: Confirmation Leaflets.
- MACKENZIE, Kenneth** (Conn.), Westport, Conn.—R. Emer. Ho. Trin. Meml. Ch., Westport, 1926—. b. N. Y. C., July 31, 1853; s. Kenneth Mackenzie and Mary (Gallagher). D—1880, Bp. Beckwith, P—1882, Bp. H. C. Potter. m. Caroline M. Weeks, N. Y. C., June 17, 1885. F. Asst. Ho. Trin. Ch., N. Y. C., 1880-88; R. S. Thos. Ch., New Windsor, N. Y., 1888-91. R. Ho. Trin. Meml. Ch., Westport, Conn., 1891-1926. Pres. Fairfield Co. Clerical Assoc., 1912—. Author: "Divine Life for the Body," 1900; "Anti-Christian Supernaturalism," 1901; "Redemption," 1903; "An Angel of Light," 1918; "Our Physical Heritage in Christ," 1923; Sundry Tractates on Current Religious Themes. Carols



- and hymn tunes; Te Deum (pub. by Par. Choir, Boston, Mass.).
- MACKIE, Arthur James** (E. C.), Box 317, Windsor, N. C.—R. S. Thos. Ch. (Bertie Co.), Nov., 1924— b. Renovo, Pa., 1896; s. Robert Alexander Mackie, Sr., and Katherine Elizabeth (Bissett). Renovo H. Sch.; Pa. State Coll., B.A.; V. T. S., 1923. D—1923, Bp. Darst, P—1923, Bp. Hulse. m. Mabel Helen McConnell, Mar. 20, 1924. F. R. All SS. Ch., Guantanamo, Cuba, 1923-24.
- MACKINNON, Daniel George** (N. J.), Pleasantville, N. J.—R. S. Mark Ch., June, 1925— b. Charlottetown, Prince Edward Island; s. Daniel Mackinnon and Sarah Ann (Bevan). McCormick, Chicago (Presby.), 1890; Ham., 1887; Chicago Un., B.D., 1898, S.T.D., 1899. D—1892, Bp. Paddock, P—1894, Bp. Welles. m. Sarah Frances Chrisman, Apr., 1890. F. Everett, Wash., 1892-93; R. Ellensburg Ch., North Yakima, 1893-95; S. Joh. Ch., Stockton, Cal., and Dean San Joaquin Conv., 1895-1900; R. Trin. Ch., Independence, S. Mark Ch., Kansas City, and Archd., Kansas City, 1900-08; R. S. Paul Ch., Doylestown, Pa., 1908; Chapl. First Cav., Washington, and Second Reg., Mo.; R. S. Barth. Ch., Phila., Pa. Del. Pan-Angl. Congr., 1908. Dean Wilmington Conv.; R. Chr. Ch., New Bern, N. C., 1918-25; Dep. Gen. Conv., 1919; Chrnm. Nation-wide Campaign, Dio. E. Carolina; Exam. Chapl.
- MACKINTOSH, Rowland Oliver** (W. T.), Brownsville, Tex.—R. Ch. of the Adv.— b. Ireland, Apr. 20, 1881; s. John Mackintosh and Elizabeth (McClay). Kan. Theol. Sch. D—1907, P—1908, Bp. Millsbaugh. m. Helen Attrill, Goderich, Ont., Can., June 10, 1908. F. R. S. Joh. Ch., Parsons, Kan., 1908-10; Dio. Los Angeles, 1910-12; Mssy. Wyo., 1912-14; R. Chr. Ch., Lead, S. D., 1914-17. Archd. No. Ozarks, W. Mo., 1917; Chapl. Mo. Nat. Guards; Com. Fed. Service, Aug. 17; Chapl. to 128th Field Art. 35th Div.; Overseas in 1918; Present at all battles of Div. Assng. Chapl. Base Hosp. 101, A. E. F., 1918; R. Ch. Our Sav., North Platte, Neb., 1918.\*
- MAC LAUGHLIN, Bernard Arthur Edward** (N. Y.), 11 East 29th St., N. Y. C.—Cur. Ch. of Transfig., Nov., 1928— b. Warren Point, N. J., Mar. 2, 1896; s. Alfred Babcock MacLaughlin and Anna Marion (Ross). Commerce H. Sch., Trin. Sch. (N. Y. C.); Racine Coll.; Nash., 1921. D—1920, P—1921, Bp. Weller. F. S. Mich. Ch., N. Fond du Lac, Wis., 1921-23; Cur. Holy Innocents, Hoboken, N. J., 1923-26; Mssy. Redeemer, Yonkers, N. Y., 1926-28.
- MAC LAUGHLIN, James** (Wyo.), Evanston, Wyo. R. S. Paul's Ch., Oct., 1926— b. Lowell, Mass. Br. Un., A.B., 1890; Ya., B.D., 1893; Berk., 1894. D—1894, Bp. Williams, P—1895, Bp. Rulison. F. Asst. Trin. Ch., Williamsport, Pa., 1894; Asst. S. Paul Ch., Phillipsburg, Pa., 1895-97; Brookville, Pa., 1897-1900; Victor, Colo., 1900-02; R. S. Stph. Ch., Longmont, Colo., 1902-06; R. S. Paul Ch., Littleton, Colo., 1906-18; R. S. Barth. Ch., Ely, Nev., 1919-23; R. S. John Ch., Green River, Wyo., 1923-26. Reg. Dio. Colo., 1906-18; Secy. Coun., 1912-18; Dep. Gen. Conv., 1911-12.\*
- MAC LEAN, Charles Waldo** (L. I.), 8768 150th St., Jamaica, L. I., N. Y.—Vic. S. John's Chap., Gr. Par., Sept., 1930— b. Lincoln, N. H., June 28, 1903; s. Howard Duncan and Ethel May (Holmes) MacLean. Holderness, Plymouth, N. H., 1916-20; S. Stph. Coll., B.A., 1921-25; G. T. S., 1925-28. D—1928, P—1929, Bp. Dallas. m. Grace Elizabeth Mentzer, May 31, 1928. c., son. F. Asst. Ch. of Epiph., N. Y. C., 1928-30.
- MACLEAN, Charles** (Idaho), Sacramento, Cal.—Retired— D—1890, P—1891. F. R. Good Samar., Corvallis, Ore.; Fort Morgan, Colo.; R. S. Jas. Ch., Mountain Home, Idaho.\*
- MAC LURE, Laurens** (Ma.), 61 Grasmere St., Newton, Mass.—R. Emer. Gr. Ch., Newton, Mass., 1930— Hob., B.A., 1881, M.A., 1884, S.T.D., 1898; G. T. S., S.T.B., 1884. D—1884, P—1886, Bp. Whitehead. F. Chr. Ch., Tidioute, Pa., 1884-85; R. S. Luke Ch., Pittsburgh, Pa., 1885-89; Asst. Calv. Ch., Pittsburgh, Pa., 1889-92; R. S. Thom. Ch., Oakmont, Pa., 1892-1907; R. Gr. Ch., Newton, Mass., 1907-29, Resigned. Stndg. Com., Dio. P., 1899-07; Dep. Gen. Conv., 1895, 98, 25. Exam. Chapl., 1909-15; Bp. and Coun., 1920-29; Stndg. Com., 1921, 30, all Dio. Mass.
- MACMILLEN, Frederick Alexander** (Be.), 303 Windsor St., Reading, Pa.—R. Chr. Ch., 1911— Dal. Coll., Can., B.A., 1891; G. T. S., B.D., 1895; Phil. Div. Sch., B.D., 1897; Franklin and Marshall Coll., D.D., 1928. D—1893, Bp. Littlejohn, P—1894, Bp. Coleman. F. Brentwood, Islip and Ronkonkoma, L. I., 1894-95; Asst. S. Simeon's Ch., Phila., Pa., 1895-98; M-in-C. Chap. Pr. Peace, Phila., Pa., 1898-1904; R. Trin. Ch., Covington, Ky., 1904-08; All Hall. Ch., Wyncote, Pa., 1908-11. Stndg. Com. (Lex.), 1905-08; Dep. Gen. Conv., 1907, 13, 19, 25, 28, 31.
- MAC MURPHY, Jesse Gibson**, 11 So. Main St., Derry Village, N. H.—Retired, 1923— b. Derry, N. H., Apr. 8, 1845; s. Alexander MacMurphy and Sarah Atwood (Gibson). Dart., B.S., 1868, M.A., 1875; Nash., B.D., 1873. D—1873, Bp. Armitage, P—1874, Bp. Whitehouse. m. Mary Lucy James, Deerfield, N. H., Apr. 23, 1870. F. R. S. Pet. Ch., Sheboygan Falls, Wis., 1873-74; Imman. Ch., Racine, Wis., 1874-77; Chapl. S. Paul Sch. for Boys, Baltimore, Md., 1877-78; R. Ch. Ho. Innoc., Racine, Wis., and Imman. Ch., 1878-81; Asst. R. S. Joh. Ch., San Francisco, Cal., 1881-84; Chapl. Home Sch., Racine, Wis., 1884-94; Supply Service, 1894-99; Ward. Vestry, Imman. Ch., Racine, Wis.; Ward Ch. Transfig., Derry, N. H.; P-in-C. and Asst. P. Ch. Transfig., Derry, N. H., 1899-1919; P-in-C. Ch. of Transfig., Derry, N. H., 1919-23; said or sung mass at least once every Sunday in 1928 and 1929. Author: "Rotation in Motion," 1875; Trans. from Fr. and German Poets; Hist. of 200th Anniv. Celeb. of Old Londonderry, N. H., 1919; War. Hist. of Derry Soldiers and Sailors in World War, 1917-19; History of First Cong. Ch. in Derry, N. H., 1897; Old Home Sunday in Londonderry, N. H., 1907; Life of Gen. John Stark, 1911; Sketch of Gen. Geo. Reid, 1914; Hist. of Pinkerton Acad., Centennial Celebration, 1915; Poem on the Epis. Ch. in Derry, N. H., 1922; Poem on Gibson Hill, 1922; Diary of 1906, pub. in 1925, 152 pages; Diary of 1907, pub. in 1925, 144 pages; Diary of 1908, pub. in 1926, 145 pages; Diary of 1902, pub. in 1927, 181 pages; Diary of 1909, pub. in 1928, 173 pages; Letters of the Rev. W. B. Huson, S.J., 110 pages; 200 Sermons on the Christian Year, pub in The Derry News, 1906, 07, 08.\*
- MAC NALTY, Ernest Inman** (Cal.), 441 Central Ave., Pacific Grove, Cal.—Non-Par.— b. Colton, Eng., Aug. 20, 1885; s. Francis Charles MacNalty, M.D., and Hester Emma (Gardner). Oxford Un., 1905; Ch. Div. Sch., Pac., 1910-14. D—1914, P—1916, Bp. Sanford. m. Eleanor E. Emery, Oakdale, Cal., July 3, 1916. F. M-in-C. S. Matthias Mssn., Oakdale, Cal., 1914-15. Chrnm. Com. Incorporation Par. and Mssn., 1916, Dist. San Joaquin; Secy. San Joaquin Clericus, 1916; Cur. S. Jas. Pro-Cathd., Fresno, S. Mark Mssn., Clovis, Cal., 1915-17; P-in-C. Chr. Ch. Mssn., San Jose, Cal., 1917-20; P-in-C. S. Pet. Par., Redwood City, 1920-22.
- MACNAMARA, George Barnard Henderson** (N. D.), Res., the Rectory, S. Mark's Ch., P. O. Box 414, Oakes, N. D.—Vic-in-C. Oakes Mssn. Field, Mar., 1930— b. Dublin, I., Irish Free State, Dec. 27, 1896; s. George Francis Lovely Macnamara and Harriet Jane (Martin). Dioc. Intermediate Sch., Dublin, Ireland; Un. Manitoba, Can., B.D.; S. John's Coll., Man., Can., 1928. D—June, 1928, P—May, 1929, Archbp. of Rupert's Land.
- MAC NAUGHT, George Kilpatrick** (N. Y.), 288 Harrison Ave., Harrison, N. Y.—R. All SS. Ch., 1916— b. Hobart, N. Y., Sept. 29, 1865; s. Robert MacNaught and Frances Louisa (Kilpatrick). S. Stph., B.A., 1887; Berk., B.D., 1893. D—1893, P—1894, Bp. John Williams. m. Jessie B. Blakeslee, Hartford, Conn., Jan. 22, 1903. c. two. F. Cur. S. Andr. Ch., Meriden, Conn., 1893-96; Mssy. Gr. Chap., Hartford, Conn., 1896-93; Mssy. All SS. Mssn., Harrison, N. Y., 1903-16. Asst. Secy. Dio. N. Y., 1914-29.
- MAC NISH, George H.** (C. N. Y.), Cleveland, N. Y.—R. S. Jas. Ch., 1919— b. Dyer Landing, N. Y.; s. Charles Warrington MacNish and Mary Jane (Updyke). S. Joh. Milit.; Ken. Coll., A.B.; G. T. S., 1915. D—1916, P—1917, Bp. Fiske. F. R. Gr. Ch., Union Springs, N. Y.

Author: "The Master of Evolution," Pub. by Sherman French & Co., Boston.†

**MACOMBE, Joseph David B.** (Haiti), Ave. Christophe, F. 36, Port au Prince, Haiti.—In-C. Ch. of Gd. Shpd., Cormiers, Jan. 14, 1914.— b. Aux Cayes, Feb. 28, 1876; s. Balthazar Macombe and Elzina (Amazan). Lycee of Cayes; Rev. Pierre E. Jones Sch. D.—1909, Bp. Holly, P.—Apr. 6, 1919, Bp. Colmore. m. Electa Fontaine, Nov. 28, 1902. Mem. Coun. Advice.\*

**MACON, Chifton** (N. Y.), 1225 Park Ave., N. Y. C.—Asst. S. Barth. Ch., 1924.— b. Orange, Va., Mar. 9, 1868; s. Reuben Conway Macon and Emma Cassandra (Riely). Ch. Div. Sch. Pac., D.D., 1927. D.—1900, P.—1901, Bp. Nichols. m. Janet Mary Bruce, Apr. 30, 1903. F. Mssn. Gd. Samar., San Francisco, Cal., 1900-01; Asst. Trin. Ch., San Francisco, Cal., 1901-03; R. Trin. Ch. Oakland, Cal., 1903-18; Locum. Tenens., New York and Newark, 1919-20; R. All Souls' Ch., Authon Meml., N. Y., 1920-24.

**MACPHERSON, William R.** (Alas.), P. O. Box 275, Anchorage, Alaska.—P-in-C. All SS., Anchorage, and S. Peter's, Seward, Jan., 1929.— b. Glasgow, Scot., Mar. 17, 1902; s. James Macpherson and Marion Macpherson, deceased. H. Sch.; Technological Coll., 3 yrs.; Bible Sch., Branch Danver Bible Inst., Cal., 2 yrs. D.—June, 1929, P.—May, 1930, Bp. Rowe. m. Myrtle Leona Rundel, June 30, 1923. c. sons, two, daughters, two. F. Civil Engineer, employed by Bell Telephone Co., construction draftsman, 2 yrs. Mssy-in-C. Ch. of the Brethren, Seward, Alaska, 1927-29.

**MAC WHORTER, Gardner Alpheus** (C.), Batavia, Ill.—R. Calv. Ch., Oct., 1931.— b. Omaha, Neb., July 17, 1889; s. Stephen Alpheus MacWhorter and Dolly (Millikin). Creighton Coll.; Hob. Coll.; N. W. Un.; W. T. S., 1914. D.—1914, Bp. Williams. P.—1915, Bp. Anderson. F. Asst. Min. S. Chr. Ch., Chicago, 1914-20; P-in-C. S. Lawrence Ch., Libertyville, S. Andr. Ch., Gray's Lake, and S. Ignatius Ch., Antioch, Ill., May-Oct., 1920; P-in-C. S. Edmund's Ch., Chicago, 1922-23. On Chicago City Mssn. Staff, 1924, July, 1924; Vic. S. Joh. Ch., Wisconsin Rapids, Wis., July, 1924-25; P-in-C. S. Andr. Ch., El Paso, Ill., 1926-29; R. Gr. Ch., Pontiac, Ill., 1926-29; Asst. S. Luke's Ch., Evanston, Ill., 1929-31. Secy. Chicago Hob. Coll. Alumni Assoc. 1917-32; Secy. N. E. Deanery, Dio. Chicago, 1918-23; Central Grad. Assn., Theta Delta Chi, 1923-24; Epis. Chapl. Illinois State Reformatory, Pontiac, Ill., 1928-29. Mem. Ch. Club of Chicago; Un. Club of Chicago; Arts Club; Friends of Opera; Art. Inst.; Brotherhood Lodge 968, A. F. A. M.; Mem. Elks, Rotary Club, Izaak Walton League; In-C. Radio broadcasting to MacMillan Arctic Expedition, Zenith Radio Corp., Chicago, 1923-29; Rel. and Charitable Editor, Chicago Tribune, 1920-21.

**MAC WHORTER, Hugh Millikin** (C.), 113 E. Lafayette St., Ottawa, Ill.—R. Chr. Ch., 1923.— b. Omaha, Neb., July 7, 1887; s. Stephen Alpheus MacWhorter and Dolly (Millikin). Hob., B.S., 1910; Creighton Un., Omaha, Neb.; Lake Forest Coll., W. T. S., 1915. D.—1915, P.—1916, Bp. Anderson. m. Ethel Beckler, Chicago, Aug. 1, 1929. c. daughter, F. Cur. Ch. Atone, Chicago, Ill., 1915-17; P-in-C. S. Andr. Mssn., Downers Grove, Ill., 1917-23.

**MADARA, Guy H.** (W. N. Y.), Room 106, 31 Gibbs St., Rochester, N. Y.—Supt. Ch. Extension Soc., 1931.— Phila. Div. Sch. D.—1915, P.—1917, Bp. Rowe. F. Nenana, Alaska, 1911-13; Supt. Tanana Valley Mssn., Chena, Alaska, 1913-16; Alaska Bd. Mssns., 1916-17; P-in-C. Ch. Ho. Apos., St. Clair, Pa., and Chr. Ch., Frackville, Pa., 1917-18; R. Trin. Ch., Paterson, N. J., 1918-22. Can. Mssn., Dio. Newark, 1922-26; R. Chr. Ch., New Bern, N. C., 1926-31.

**MADDOX, Charles Delano** (Q.), Tiskilwa, Ill.—P-in-C. S. Jude's Par., Jan., 1923.— Secy., Dio. Quincy, 1924.— b. Cincinnati, O., May 19, 1896; s. Thomas Whittier Maddox and Sarah (Durham). Nash. D.—1922, P.—1923, Bp. Fawcett. m. Virginia L. Smith, Jan. 12, 1929. F. Exec. "Boy Scouts of America," three years.

**MADDUX, Earle Hewitt** (Colo.), 199 Carroll St., Brooklyn, N. Y.—Cur. S. Paul's, Brooklyn, Oct., 1931.— b. Fairfield, Ia., June 18, 1906; s. Walter Scott Maddux and Mary Theodora (Hewitt).

Colo. Tehrs. Coll.; St. John's Coll., B.A. in Theol., 1928. D.—May, 1928, P.—June, 1930, Bp. Ingley. F. Cur. Transfig. Ch., Evergreen, Colo., 1928-30; Asst. S. Mark's Ch., Denver, Colo., 1930-31.

**MADEIRA, Easton Earl** (S. F.), 306 West 7th St., Plainview, Tex.—P-in-C. S. Mark's Ch., Sept., 1930.— b. St. Louis, Mo.; s. Rev. Addison Dashiell Madeira and Marie Louise (Isett). S. Stp. B.A., 1891, M.A., 1899; Log. Prin., 1890; Psych. Prin., 1891; Sen. Prin. Essay, 1891; G. T. S., 1894. D.—1894, Bp. Potter, P.—1894, Bp. Atwill. m. Marie Louise Ireland, Dec. 22, 1896. c. three. F. R. Chillicothe, Mo., 1894-96; R. Chr. Ch., Waterloo, Ia., 1896-1900; P-in-C. S. Joh. Ch., Elizabeth, N. J., 1901-02; R. Chr. Ch., St. Paul, Minn., 1906-09; R. S. Jas. Ch. (Meml.), Titusville, Pa., 1909-11; S. Pet. Ch., S. Petersburg, Fla., 1911-17; P-in-C. Ch. of Redeem., Avon Park, Fla., 1927-30. Secy. Stndg. Com.; Mem. Bd. Mssns., Dio. Erie; Mem. Exec. Bd., Dio. S. Fla., 1927-31; Del. Prov. Synod, 1927-28. Author: "Communion Service, Te Deum and Evening Prayer Settings"; "Mission of Anglican Church to Twentieth Century."

**MADELEY, Joseph G.** (W. M.), 406 2nd St., Manistee, Mich.—R. Ho. Trin. Ch., Apr., 1928.— b. Gloucester, Eng., Feb. 13, 1892; s. James Madeley and Anna (Bennett). Ch. of Eng. Gram. Sch., Lydbrook, Gloucester; Oxon., B.A.; Trin. Coll., Tor., Can., L.Th., 1925. D.—May, 1926, P.—Aug., 1927, Bp. MacAdam, Lord Bp., Ouappelle, Can. m. Sydney Littlehales, Tor., Can., Sept. 28, 1930. c. one. F. Served with Can. Exped. Forces in France, 1914-17.

**MADELEY, William Frank** (Toh.), 9 Moto Kaji Cho, Sendai, Japan.—Mssy-in-C. Fukushima, and Nihonmatsu, Japan, 1914.— b. Pensnett, Eng., June 11, 1866; s. William Madeley and Jane Skelding (Griffin). D.—1894, Bp. Bickers- teth, P.—1898, Bp. McKim. m. Marion Nivling, Sioux City, Iowa, May 15, 1902 (died Apr. 15, 1930). F. Mssy. S. Andr. Mssn., Tokyo, 1894-98; Hiroasaki, 1898-1900; Sendai, 1901-02; Akita, 1902-05; Wakamatsu, 1906-13; Chapl. and Prof. O. T. Prophets and Theology Ch. Training Sch. for Women, Dist. Tokyo, 1913. Exam. Chapl. to Bp. of Tohoku; Chrmn. Com. of Advice.

**MADGE, Brinley R.** (Md.), Highland, Howard Co., Md.—P-in-C. S. Mark's Ch., June, 1928.— b. Pontardawe, S. Wales, June 13, 1892; s. Richard Madge and Margaret (Williams). S. John's Coll., Strata, Fla.; S. Wales, 1928; V. T. S. D.—Oct., 1927, P.—May, 1928, Bp. Murray. m. Emilie E. Evans, Dec. 15, 1920. c. one. F. In-C. Deer Creek Par., Harford Co., Md.

**MADSON, George Ralph** (Lex.), St. Peter's Church, Paris, Ky.—P-in-C. S. Peter's, Paris, July, 1931.—Ch. of Advent, Cynthia, Ch. of Ho. Spirit, Georgetown, Sept., 1931.— b. Chicago, Ill., July 17, 1905; s. George Ralph Madson (deceased) and Mabel (Dunn). Pub. Schs., Cleveland and Cleveland Heights, O.; North-western Un., B.A., 1926; Grad. Sch., 1929-31; W. Reserve Sch. applied Soc. Sc., 1927-28; Bex., 1928-29; W. T. S., 1929, B.D., 1931. D.—June, 1931, Bp. Stewart, P.—Dec., 1931, Bp. Abbott.

**MAGEE, Charles Frizzell** (Sw. Va.), Clifton Forge, Va.—P-in-C. S. Andr. Ch., 1926.— b. Wheeling, W. Va., Sept. 2, 1875; s. Joseph and Hannah Magee. Ken. Coll., B.A.; Bex., 1904. D.—1904, P.—1906, Bp. Leonard. m. Mary Elizabeth Thomas, 1905. F. Asst. Emman. Ch., Cleveland, 1904-05; R. S. Paul Ch., Kenton, O., 1905-10; R. Gr. Ch., Elkins, W. Va., 1910-12; R. Chr. Ch., Pt. Pleasant, W. Va., 1912-19. Asst. S. Joh. Ch., Charleston, W. Va.; P-in-C. S. Jas. Ch., Bucyrus, O.\*

**MAGEE, John Gillespie** (Sh.), Hsiakwan, Nanking, China.—Mssy. Clergyman, Nanking, China, 1912.— b. Pittsburgh, Pa., Oct. 10, 1884; s. Frederick McNichol Magee and Hannah Mary (Gillespie). Hotchkiss Sch., Lakeville, Conn.; Ya., B.A., 1906; E. T. S., B.D., 1911. D.—1911, P.—1911, Bp. Whitehead. m. Faith E. Backhouse, 1921. c. sons, three. F. Gen. Secy. Ya. Un. Y. M. C. A., 1906-08.

**MAGILL, George Ernest** (N'k), 10 Amesbury Ave., Montreal, Canada.—Retired, May, 1926.— b. Melbourne, P. Q. Can., June 7, 1860; s. George John Magill and Sarah McDonald (Tait). Dr. Child's Sch., Newport, R. I.; G. T. S., 1884-85; Trin. Coll., B.A., 1884, M.A., 1887; Berk.

- Div. Sch., 1887. D—1887, Bp. Williams, P—1888, Bp. Clark. F. Asst. S. Jas. Ch., Phila., Pa., 1887-89; Trin. Ch., N. Y. C., 1889-93; R. S. Paul Ch., Yonkers, N. Y., 1893-96; R. Ch. Ho. Innoc., Hoboken, N. J., 1896-1926. Author: "The Open Pulpit and Christian Unity" (E. S. Gorham, New York, 1909).
- MAGILL, Robert Alexander** (S. W. Va.), 320 Woodland Ave., Lynchburg, Va.—R. S. John's Ch., 1931—, b. Phila., Pa., Aug., 1896; s. Robert Alexander Magill and Margaret (Stewart). Phila. Pub. Schs.; W. & M. Coll.; V. T. S., B.D. D—1921, Bp. Brown, P—1922, Bp. Graves, Shanghai. m. Stephanie Bradford, June 26, 1924. c. two. F. Mssy. Dist. of Shanghai, Nanking, China, 1921-22; Mssy-in-C. Chap. Ho. Trin., Yangchow, China, 1922-26; R. Ware and Abington Par., Gloucester, Va., 1926-31. Exam. Chapl., Dio. Va., 1930-31.
- MAGNAN, Thomas W. B.** (N. Y.), 38 Bleeker St., N. Y. C.—\*
- MAGOUN, Roy Winchell**, Seamen's Ch. Inst., Newport, R. I.—Supt. Seamen's Ch. Inst., Newport, 1919—, b. Medford, Mass., 1882; s. Creighton N. Magoun and Eva F. (Cooper). D—1910, Bp. Brooke, P—1911, Bp. Thurston. m. Minnie S. Perkins, Boston, Mass., 1906. F. R. Emman. Ch., Shawnee, Okla., 1909-11; R. Trin. Ch., Woburn, Mass., 1911-13; P-in-C. S. Luke Ch., Fair Haven and S. Jas. Ch., Hydeville, S. Mark Ch., Castleton, Gr. Ch., W. Rutland, Vt., 1913-18; R. Imman. Ch., Bellows Falls, Vt., 1918-19.
- MAGRUDER, Daniel Randall** (Ma.), Hingham, Mass.—R. Ch. S. Joh-the-Evang., 1921—, b. Annapolis, Md., Nov. 15, 1885; s. Daniel Randall Magruder and Rosalie Eugenia Stuart (Webster). S. Joh. Coll., A.M.; E. T. S., B.D., 1914. D—1914, P—1915, Bp. Lawrence. F. S. Joh. Ch., East Boston, 1914-15; Asst. Chr. Ch., Cambridge, Mass., 1915-21; Canteen service, French Army, 1917-19.
- MAGRUDER, James Mitchell** (Md.), 132 Charles St., Annapolis, Md.—Mssy.—, b. Richland, Miss., Aug. 4, 1865; s. William Howard Magruder and Ann Elizabeth (Mitchell). V. T. S.; Un. So.; S. Joh. Coll., D.D., 1916. D—, P—1892, Bp. Thompson. m. Margaret McKie Mosby, Canton, Miss., Jan. 17, 1894. F. R. S. Joh. Ch., Aberdeen, Miss.; S. Matth. Ch., Darlington, S. C.; Ch. Adv., Spartansburg, S. C., and Trin. Ch., Covington, Ky., Pres. Stndg. Com., Dio. Lexington; Treas. Ch. Exten. Fund. Dio. Lex.; Del. Pan-Angl. Cong., London, 1908, Dio. S. C.; Del. World Mssy. Confer., N. Y., 1900; Del. Gen. Conv., 1910, 13; S. Margaret's, Westminster Par.; Civ. Chapl., Camp Meade, Dio. Md., and Chapl. in chg. U. S. Base Hosp., Camp Meade, and actg. Canon of Cath. of Incarnation.\*
- MAGUIRE, Horatio Watts** (N'k), Brooklyn, N. Y.—Non-Par., 1910—, b. N. Y. C., April 16, 1869; s. Rev. Isaac Maguire and Ann (Cook). S. Stph. Coll., B.A., 1891, M.A.; G. T. S., 1894. D—1894, Bp. Littlejohn, P—1895, Bp. Starke. m. Lucie Suckow, 1897. F. In-C. Calv. Ch., Bayonne, N. J., 1894-1910.
- MAGWOOD, Andrew P.** (S. C.), Charleston, S. C.—Instr., Porter Acad.—\*
- MAIMANN, Charles Eiler** (L. A.), 508 North H. St., Lompoc, Cal.—Vic. S. Mary's Ch., May, 1930—, b. Elsinor, Denmark, Mar. 5, 1864; s. Carl Emil Maimann and Bodil Christine (Steffenson). Gram. and Prep. Schs., Copenhagen; Theol. Sem., Chicago, 1885-87; Danish Luth. Sem., W. Denmark, Wis., 1889; Received into Epis. Ch., Mar., 1892. D—Mar., 1896, Bp. H. T. Kingdon, P—Dec., 1896, Bp. of Frederickton, N. E. F. P-in-C. S. Ansgar's Ch., New Denmark, N. B., Can., 1896-1911; In-C. Wayside, Md.; R. Ch. Gd. Shpd., Hemet, Cal.; R. S. John Bap. Ch., Corona, Cal., 1911-21; R. S. John's Ch., San Bernardino, Cal., 1921-28; R. S. Mich. Ch., Anaheim, Cal., 1928-30; Dean Convoc. San Bernardino, 1924-28.
- MAINWARING, Charles Agnew** (Sac.), 40 5th St., Petaluma, Cal.—R. S. Joh. Ch., 1918—, b. Hampshire, Eng., Jan. 29, 1863; s. Charles Edward Mainwaring and Isabella (Agnew). Ch. Dioc. Sch., San Francisco, Cal. D—1916, P—1917, Bp. Nichols. m. Fanny Elizabeth Lovett, Australia, Sept. 2, 1890. F. Lawyer in England and New So. Wales; R. Ch. Ho. Sav., Santa Clara, Cal.; P-in-C. Trin. Ch., Sonoma, Cal., 1926-28.\*
- MAIR, George**, 5128 Melrose Sq., Philadelphia Pa.—\*
- MAISON, William Emott** (L. A.), 5670 Ash St., Highland Park, Los Angeles, Cal.—R. All SS. Ch., Los Angeles, 1909—, s. Charles A. Maison, D.D., and Ellen N. (Holt). Un. Pa., B.A., 1885; G. T. S., 1888. D—1888, P—1889, Bp. Whitaker. m. Emma A. A. McGibbon, 1922. F. Asst. S. Joh. Ch., Jersey City, N. J., 1888-89; S. Jas. Ch., Goshen, N. Y., 1889-95; Ch. Gd. Shpd., Ogden, Utah, 1895-1902; Trin. Ch., Esccondido, Cal., 1907-09.
- MAJOR, George Alexander** (N. J.), the University of the South, Sewanee, Tenn.—Research Scholar, 1930—, b. St. Louis, Mo., Dec. 31, 1895; s. Robert Blackford Major and Mary Matilda (Pons) Sewanee Milt. Acad.; Un. So., E. G. Richmond Prize Scholar, 1916, A.B. (Optime Merens); Theol. Sch., Un. So.; G. T. S.; Grad. Stdt., Colomb., 1919-23; Grad. Research Stdt., New Sch. of Social Research, N. Y. C., 1923-25; Grad. Research Stdt., Un. Chicago, 1925-27. Honor Grad. Society, Alpha Alpha. D—1918, P—1920, Bp. T. F. Gailor, F. R. Chr. Ch., Nashville, Tenn.; R. Ch. of Our Merciful Saviour, Penns Grove, N. J., 1923-25. Research Stdt., Harvard, 1928-30. Author: Various Booklets and Sermons.
- MALAN, Theophilus D.** (Pa.), San Remo, Italy—Retired, 1925—, b. La Tour Pelis; s. John P. Malan and Marie (Armand-Pilon). Geneva H. Sch. and Theol. Sem.; Paris Un. of France, B.A., Ph.D., S.T.D.; Geneva, 1881; Edinburgh, 1882; Paris, 1884. D—1914, P—1915, Bp. of Penn. m. Marie Louise Amstutz, 1892. F. R. French Ch. S. Sauveur, Phila., Pa., 1915-25.\*
- MALANY, Rollin D.** (M.), Alpena, Mich.—R. Trin. Ch., Sept., 1926—, P-in-C. four Mssns., adjacent to Alpena, Sept., 1928—, b. Delavan, Wis. Pa. Sem.; Yale, B.A.; Camb., B.D. D—1917, Bp. Lawrence, P—1917, Bp. Guerry. m. Grace Harriette Wolston, 1917. c. four. F. Chr. Ch., Fitchburg, Mass.; Dir. Rel. Educ. and Vic. All SS. Chap. Asst. Chr. Ch., Detroit, Mich.
- MALCOLM-SMITH, James** (Ma.), 9 Akron St., Roxbury, Boston, Mass.—R. S. James' Ch., Roxbury—, G. T. S., 1897. D—1897, P—1898, Bp. Nicholson. F. S. Thom. Ch., Methuen, Mass., 1900-01; Poultney, Vt., 1901-04; New Berlin, N. Y., 1904-07; R. Baldwinville, N. Y., 1907.\*
- MALDONADO, Primitivo** (P. R.), General Delivery, Ponce, Porto Rico.—Asst. P. Ch. of Atonement, Quebrada Limon, 1925—, b. Ponce, P. R., June 16, 1882; s. Epifanio Maldonado and Juana (Colon). Private Sch., Ponce, P. R. D—1902, P—1903, Bp. Ferrando, Re-ordination, 1924, Bp. Colmore. m. Horacia Sierra, Jan. 25, 1907. c. four.
- MALLERY, Cortlandt Harrison** (N. J.), 412 Clinton Ave., Plainfield, N. J.—R. S. Andr. Ch., 1909—, b. N. Y. C., Feb. 12, 1875; s. Henry Mallery and Isabella Jane (Weir). G. T. S. D—1902, Bp. Nicholson, P—1907, Bp. Webb. F. S. Joh. Ch., Sewaren, N. J., 1906-09.
- MALLETT, Frank James** (Ind.), 908 Magnolia St., Greensboro, N. C.—R. Emer. S. Paul Ch., New Albany, Ind., 1928—, b. Lynn, Eng., 1858; s. John Mallett and Elizabeth (Brown). North Ill. Coll., Ph.D., 1901. D—1888, P—1889, Bp. Knickerbocker. m. Mary E. Long, Downham, Eng., 1882. F. R. S. Paul Ch., New Albany, Ind., 1888-89; Ch. Epiph., Urbana, O.; Ch. Resur., Fern Bank, O.; Gr. Ch., Menominee, Mich.; R. S. Paul Ch., Marquette, Mich.; Dean S. Matth. Cath., Laramie, Wyo.; R. S. Joh. Ch., Sharon, Pa.; R. S. Luke's Ch., Salisbury, N. C.; R. S. Paul Ch., New Albany, Ind., 1914-28. Dep. Gen. Conv., 1896, 1922; Soc. Serv. Cmssn. Dio. N. C., 1913-14; S. S. Cmssn., N. C., 1913-14. Author: "Wit and Humor of the Parson" (1900); "Helping Boys" (1913).
- MALLETT, Reginald**, 541 McCallie Ave., Chattanooga, Tenn.—R. Chr. Ch., 1931—, b. Cincinnati, O., Feb. 27, 1893; s. Rev. Frank James Mallett and Mary Emily (Long). Erasmus Hall, N. Y., 1911; Un. N. C., A.B., 1915; G. T. S., 1918. D—1918, P—1918, Bp. Cheshire. m. Lucy Atkinson Murchison, Feb. 12, 1924. F. P-in-C. Mssn., Walnut Cove, N. C., 1918-22; R. S. John's Ch., Wilmington, N. C., 1922-24; Can. Trin.

- Cathd., Cleveland, O., 1924-28. R. Ho. Trin. Ch., Greensboro, N. C., 1928-31.
- MALLINCKRODT, Harris** (Fla.), Fernandina, Fla.—R. S. Pet. Ch., July, 1926.—Char. Hall, Milt. Acad., 1892. D—1895. P—Bp. Par. F. Mssy. Chap. Ho. Evang., Baltimore, Md., 1897; R. S. Paul Ch., Winston, N. C.; R. S. Pet. Ch., Charlotte, N. C.; R. Calv. Par., Louiseville, Ky.\*
- MALLORY, Charles Lewis** (Ma.), 66 Beacon St., Boston, Mass.—Non-Par.—b. Sheboygan Co., Wis., Nov. 19, 1847; s. Wm. Gill Mallory and Eliza Clarissa (Herrington). Nash., B.D., 1872. D—1872, P—1873, Bp. Armitage. m. Mrs. Katharine F. (Stimpson) Dustan, Boston, Mass., July 16, 1906. F. Asst. Can. Prec. All SS. Cathd., Milwaukee, Wis., 1872-85; Dean of same, 1885-89; Chapl. Wolfe Hall, Denver, Colo., 1889-91; R. Chr. Ch., Delavan, Wis., 1891-1900; R. S. Matth. Ch., Kenosha, Wis., 1900-08; R. S. Paul Ch., Nantucket, Mass. Abroad 2 yrs.; Archd., Milwaukee, Wis., 1910-14. Dean Convo., 19 yrs.; Mem. and Secy. Stndg. Com.; Mem. and Secy. Dioc. Bd. Mssns.; Dep. 6 Gen. Conv., 1895, 98, 01, 04, 07, 10; Secy. Dioc. Coun., 15 yrs.; Secy. and Mem. Bd. of Trustees, Nashotah House, 15 yrs.; Chapl. National Soldier's Home, Milwaukee, 1881-89.
- MALONE, Edmund Lucien** (Miss.), 727 Main St., Grenada, Miss.—R. All SS. Ch., Grenada, and P-in-C. Nativity Mssn., Water Valley, Aug., 1930.—b. Durham, N. C., Aug. 4, 1885; s. Rev. Charles Daniel Malone and Clara Elizabeth (Joyner). Un. N. C., 1904, 06, 07; V. T. S., 1907-10. D—1910, Bp. Lloyd, P—1911, Bp. Strange. m. Alice Tye Morrison, Wadesboro, N. C., June 24, 1914. c. two. F. R. S. Jas. Ch., Belhaven, N. C., and Pts. adjacent, 1910-12; Gr. Ch., Plymouth, N. C., 1911-12; R. S. Paul Ch., Louisville, N. C., and S. Jas. Ch., Kittrell, N. C., 1912-14; R. Ch. Ho. Comf., Gadsden, Ala., and P-in-C. Epiph. Mssn., Guntersville, Ala., 1914-18; R. S. Paul Ch., Columbus, Miss., and P-in-C. Advent Mssn., Artesia, Miss., 1918-22; R. Trin. Ch., Hattiesburg, Miss., 1922-25; R. Trin. Ch., Florence, Ala., 1925-30.
- MALONEY, Arnold Hamilton** (Ind.), Baltimore, Md.—b. Trinidad, B. W. I., July 4, 1888; s. Lewis Albert Maloney and Estelle Euetta (Bonas). Naparimea Coll., 1906; Colomb., M.A., 1910; G. T. S., 1911, B.D., 1913; Morris Brown Un., S.T.D., 1922. D—1911, Bp. Greer, P—1912, Bp. Murray. m. Beatrice Pocahontas Johnston, 1915. F. Vic. S. Phil. Ch., Annapolis, Md., 1911-13; Vic. S. Phil. Ch., Indianapolis, Ind., 1913-15; Vic. S. Phil. Ch., Syracuse, N. Y., 1915-17; Vic. S. Phil. Ch., Indianapolis, Ind., 1917-22, Contributing Ed. "The Atlantic Advocate." Assoc. Edit. Kappa Alpha Psi Journal: Author: "The Adequate Norm; an Essay on Christian Ethics" (1914); "Essentials of Race Leadership" (1924).\*
- MALONE, Jesse Leon** (E. C.), Murfreesboro, N. C.—In-C. Murfreesboro, Gatesville, Winton, Sunbury, 1931.—D—Sept., 1930, P—May, 1931, Bp. Darst.\*
- MALTAS, Charles Eade** (L. A.), Fullerton, Cal.—Vic. S. Andrew's, Jan., 1929.—b. Canada, Dec. 4, 1874; s. William Maltas and Emma (Eade). Marquette Coll., Sea., B.D. D—1903, Bp. G. M. Williams, P—1907, Bp. S. M. Griswold. m. Margaret Armstrong, Oct. 24, 1900. F. Mssy. Dio. Marq., 1903-05; Dodge City, Kan., 1905-11; R. Cape Girardeau, 1911-13; Emmetsburg, Iowa, 1913-14; Duluth, Minn., 1914-17; Munising, Mich., 1916-18; Archd., Salina, 1918-24; R. Ch. of Epiph., Los Angeles, Cal., 1924-29. Mem. Coun. of Advice; Exam. Chapl. Del. Gen. Conv., Portland, 1922.\*
- MALTAS, William** (Mar.), Pickford, Mich.—Retired, 1926.—b. York, Can., Sept. 10, 1851; s. Charles Maltas and Rebecca (Francis). D—P—1917, Bp. Algoma for Bp. G. M. Williams. m. (1) Emma Eade, 1871; (2) Annie Y. Miller, 1892. F. In-C. S. Matthias Ch., Fairview, S. Barn. Ch., Spencer, Hessel, Cedarville, Keldor, Lime Island and Rockville, Mich.
- MANCEBO, Juan Bautista** (Cuba), Reloj Baja 5, Santiago de Cuba.—R. Santa Maria (English and Spanish), San Lucas and San Andres Mssns., Santiago, 1905.—Also San Pedro's Mssn., Santiago.—b. Santiago de Cuba. Lin-
- coln Un., B.A.; Bp. Payne Div. Sch. D—1893, Bp. Capers, P—1907, Bp. Knight. F. S. Mary Ch., Columbia, S. C., and five Mssns. Exam. Chapl.—Elected Dep. Gen. Conv., 1931. Unable to attend.
- MANDEVILLE, Ernest Wyckoff** (N. J.), Christ Church Rectory, Middletown, N. J.—R. Chr. Ch., Middletown; News Ed. of The Churchman, N. Y. C., and on Editorial Staff of The Outlook, Sept., 1924.—b. Elmira, N. Y., Mar. 20, 1896; s. Hubert C. Mandeville and Mary (Stoops). Elmira Free Acad.; Un. Unv., B.S., 1917; G. T. S. D—1924, P—1925, Bp. W. Manning. m. Ruth E. Turner, Sept. 17, 1918. Contributor: "The New Republic," "The Forum," "The Christian Century," "The Christian Advocate," "Christian Work," etc. Author: "The Story of Middletown, the Oldest Town in New Jersey."
- MANLEY, Herbert Waldo** (W.), 909 Alabama Ave. S. E., Washington, D. C.—R. Esther Meml. Par., Aug., 1931.—b. Canton, Pa., Apr. 9, 1902; s. Carlton Waldo Manley and Helen Josephine (Johnson). Gram, H. Sch., Canton, Pa.; Moravian Coll., Bethlehem, Pa., B.A.; G. T. S., 1923. D—1927, Bp. Talbot, P—1928, Bp. Sretrett. F. Asst. Emmel. Ch., Baltimore, Md., 1928-29; P-in-C. S. Peter's Ch., Ellicott City, Md., 1929-31.
- \***MANN, Rt. Rev. Alexander**, Res., 5565 Aylesboro Ave.; Off., 325 Oliver St., Pittsburgh, Pa.—Bishop of Pittsburgh, 1923.—b. Geneva, N. Y., Dec., 1860; s. Duncan Cameron Mann and Caroline B. (Schuyler). Hob. Coll., B.A., 1881, D.D., 1896; P.B.K., 1881; G. T. S., S.T.B., 1886; Alleghany Coll., S.T.B., 1923; Ken. Col., LL.D. D—1885, P—1886, Bp. Cox. Con. Bp. Jan. 25, 1923, by Bpp. Cameron, Mann, Lawrence, Lines, Lloyd, Ferris, Griswold, Ward, Talbot, Cook, m. Nellie Gerrish Knapp, E. Orange, N. J., 1896. F. Asst. S. Jas. Ch., Buffalo, N. Y., 1885-86; Asst. Gr. Ch., Orange, N. J., 1987-1900; R. Gr. Ch., Orange, N. J., 1900-05; Archd. Newark; R. Trin. Ch., Boston, Mass., 1905-23. Dep. (Dio. Nk) Gen. Conv., 1904; Dep. (Dio. Mass.) Gen. Conv., 1907, 10, 13, 16, 19, 22; Elected Bp. Wash., 1906 (declined); elected Suffr. Bp. Newark, 1915 (declined); Pres. House of Clerical and Lay Depts. Gen. Conv., 1913, 16, 19, 22; elected Bp. of West N. Y., 1917 (declined); elected Bp. Pittsburgh, 1922.
- MANN, Duncan Edward** (M.), 617 East Huron St., Ann Arbor, Mich.—Asst. S. Andrew's Ch., Sept., 1930.—s. Rt. Rev. Alexander Mann and Nellie Gerrish (Knapp). Country Day Sch., Newton, Mass.; Hob., A.B.; E. T. S., B.D., 1930. D—May, 1930, P—Jan., 1931, Bp. Alexander Mann.
- MANN, Wilford Ernst** (Va.), 2110 Grove Ave., Richmond, Va.—R. Ch. of Holy Comforter, Mar., 1928.—b. Mannhurst, N. B.; s. Solomon Mann and Mary (Crossman). Bucksport Sem.; Tabor Coll., D.D.; Bangor Theol. Sem., B.D. D—1911, P—1912, Bp. Fawcett. m. Susie V. Owston, Yokohama, Japan. F. Cong'lst. R. S. Joh. Ch., Kewanee, Ill., 1911-17; R. S. Paul's, Council Bluffs, Ia., 1917-28. Dep. Gen. Conv., 1922, 25; Mem. Stndg. Com., Ia., 1926-28.
- MANNING, Henry Pindell** (Md.), 1932 W. Fayette St., Baltimore, Md.—R. All SS. and Ho. Apos., Halethorp, Md., 1923.—b. Baltimore, Md., June 14, 1885; s. Francis Marion Manning and Annie Lee (Pindell). V. T. S., 1907-10. D—1910, P—1911, Bp. Murray. m. Isabel Ralston, Middlesboro, Ky., June 10, 1915. F. Cur. Chap. Adv., Baltimore, Md., 1910-11; Asst. S. Paul Ch., Richmond, Va., 1911-12; Cur. Chap. Adv., Baltimore, Md., 1912-13; In-C. S. Mary Ch., Middlesboro, Ky., 1913-15; In-C. Trin. Ch., Danville, S. Phil. Ch., Harrodsburg, and Chr. Mssn., Somerset, Ky., 1917-21; S. Mary Ch., Jefferson City, S. Mark Ch., Portland, and Trin. Ch., Fulton, Mo., 1921-23. Gen. Mssy., Dio. Lexington. Ed. "Diocesan News," Dio. Lex., 1917-21.
- \***MANNING, Rt. Rev. William Thomas**, Amsterdam Ave. and 110th St., N. Y. C.—Bishops House, Cathedral Close.—Bp. Dio. N. Y., May 11, 1921.—b. Northampton, Eng., May 12, 1866. Un. So., B.D., 1893, D.D., 1906; Nash., D.D., 1901; Colomb., S.T.D., 1905; Hob., D.D., 1905; King's Coll., Nova Scotia, D.C.L., 1918; Princ., D.D., 1919; N. Y. Un., LL.D., 1922. D—1889, Bp. Quintard, P—1891, Bp. Nichols. Con. Bp. May 11, 1921, by Bpp. Tuttle, Vincent, Lawrence, Gailor, Hall, Rhineland, Harding, Brent,

- Lloyd, Sweeney (Toronto). F. R. Trin. Ch., Redlands, Cal., 1891-93; Prof. Dogm. Theol., Un. So., 1893-95; R. S. Joh. Ch., Lansdowne, Pa., 1896-98; Chr. Ch., Nashville, Tenn., 1898-1903; Vic. S. Agnes Chap., New York, 1903-08; Asst. R. Trin. Par., N. Y. C., 1904-08; R. Trin. Par., N. Y. C., 1908-21.
- MANROSS, William Wilson** (W. N. Y.), 175 9th Ave., N. Y. C.—Fellow and Tutor, G. T. S., Sept., 1929—. b. Syracuse, N. Y., Feb. 21, 1905; s. Rev. William Doane Manross and Martha Elizabeth (Wilson). Pub. Schs., Calif. and N. Y.; Hob., B.A.; Colmb., M.A.; G. T. S., S.T.B., 1931. D.—June, 1929, P.—June, 1930, Bp. Ferris.
- MANSFIELD, Archibald Romaine**, 25 South St., N. Y. C.—Supt. Seamen's Ch. Inst., N. Y. C., 1896—. b. Spring Valley, N. Y., Jan. 3, 1871; s. Romaine Stiles Mansfield and Emelia (Moore). S. Stph., B.A., 1892, D.D., 1915; G. T. S. D.—1896, P.—1897, Bp. H. C. Potter, m. Ella Louise Huntington, N. Y. C., June 14, 1899.
- MANSON, George E.** (R. I.), 478 Fruit Hill Ave., Providence, R. I.—R. S. James' Ch., and Chapl. S. Mary's Home, Jan., 1929—. b. North Vassalbow, Me.; s. George T. Manson and Mary A. (Jewett). Oak Grove Sem., Augusta, Me.; Boston Un.; V. T. S., 1921. D.—1921, P.—1922, Bp. Darst. F. R. S. Thos. Ch., Windsor, N. C.; P-in-C. Ch. Transf., Derry, N. H.
- MANSUR, Leon Alverden** (Conn.), Middle Haddam, Conn.—P-in-C. S. John's Mssn., East Hampton and S. James Ch., Ponssett, June, 1928—. R. Chr. Ch., Middle Haddam, Dec., 1928—. also Rural Worker, Middlesex County—b. Brooklyn, N. Y., June 29, 1902; s. Charles Leon Mansur and Mary Emma (Cornman). Gram. Sch., Glastonbury, Conn.; E. H. Sch., Hartford, Conn., 1921; Trin. Hartford, B.A., 1925; Berk., 1928. D—June, 1928, P—May, 1929, Bp. Acheson, m. Gertrude Elizabeth Lansing, June 15, 1929, c. daughter.
- MANUEL, Joseph** (Pa.), Episcopal Hospital, Front St. and Lehigh Ave., Phila., Pa.—Chapl. Epis. Hosp.—D—1896, Bp. Niles, P—1897, Bp. Kendrick. F. Min-in-C. Hosp. Mssns., Phila.; R. S. Barn. Ch., Phila., Pa.\*
- MANZER, Charles W.** (N. Y.)—Non-Par.—\*
- MAPES, Edmund Gillmore** (O.), 3321 Dorchester Rd., Cleveland, O.—R. Chr. Ch., Shaker Heights, 1919—. b. Lorain, O.; s. George E. Mapes and Agnes Ann (Sinnott). Ken.; Bex., 1903. D—1903, P—1904, Bp. Leonard. m. Florence L. Dempsey, 1905. F. M-in-C. S. Mark Ch., Shelby, O.; S. Paul Ch., Marion, 1905-08; S. Alb. Ch., Cleveland, 1908-12; R. Gr. Ch., Sandusky, O., 1912-19.
- MAPLES, Frank** (Mo.), 1718 Del Norte Ave., Richmond Heights, St. Louis, Mo.—R. S. Augustine's Ch., St. Louis, Oct., 1928—. b. Gt. Grimsby, Eng., Mar. 19, 1877; s. Rev. William Maples (Ch. of Eng.) and Lucy Harriet (Wilkinson). Elizabethan Sch., Mansfield, Eng.; Drake Un., Bible Coll. D—June, 1927, P—Jan., 1928, Bp. F. F. Johnson. m. Marion Jane Reilly, Mar. 25, 1905.
- MARCHANT, Francis M.** (W. N. Y.), 117 Thatcher St., Buffalo, N. Y.—R. S. Clement's Ch.—, F. R. S. Luke Ch., Orchard Park, N. Y.; R. Trin., Lancaster, N. Y.\*
- MARCHANT, Thomas William** (M.), 12400 Cloverlawn Ave., Detroit, Mich.—Deacon-at-large, 1926—. b. Southborough, Eng., Dec. 4, 1860; s. William Marchant and Elizabeth (Chapman). Ch. Sch. in Eng. D—1922, Bp. C. D. Williams. m. Olave Holmwood, June 27, 1885. F. Asst. to R. S. Alban's Par., Detroit, Mich., 1922-26.\*
- MARK, John Deyo** (Lib.), Rocktown, Liberia, W. Africa.—R. S. Paul's, Rocktown, and Vic. S. Augustine, Middletown, Feb., 1928—. b. Half Cavalla, Cape Palmas, Liberia, 1863; s. Sēnē Hyin and Wane Gleede. Hoffman Institute; Cuttington Coll. D—Apr., 1920, P—1922, Bp. Overs, m. Matilda Wisner, 1906, c. five. F. In-C. Blayke Sta., Liberia, 1920-28.
- MARK, Ying Sang** (Hon.), St. Peter's Church, Emma St., Honolulu, T. H.—In-C. S. Peter's Chapl. (Chinese)—.\*
- MARKLE, Delmar Shepard** (Conn.), 15 Beach Road, Fairfield, Conn.—R. S. Paul's Ch., Nov., 1926—. b. New Haven, Conn., Jan. 6, 1901; s. George Delmar Markle and Emma Frances (Shepard). H. Sch., New Haven; Yale, B.A., 1923, B.D., 1926; Berk., 1923-24. D—1925, P—1926, Bp. Brewster. F. Cur. Grace Ch., New Haven, Conn.
- MARKS, Harvey Blair** (R. I.), West Warwick, R. I.—R. S. Phil. Ch., 1923—. b. E. Liverpool, O.; s. Alfred B. Marks and Agnes (Patterson). Wash. and Jeff. Coll., A.B., and A.M., 1902; W. T. S. (Pgh.), S.T.B., 1926. D—1909, P—1909, Bp. Whitehead. m. Ethel Grace Crain, 1903. F. Vic. S. Mark Ch. and Ch. of the Adv., Pittsburgh, 1904-14; R. S. Jas. Ch., Cheboygan, Mich., 1914-16; Act. Can. S. Paul Cathd., Detroit, 1917. Special loc. ten. wk. in Pa. and N. J., 1917-19; R. Chr. Meml. Ch., Danville, Pa., 1919-20; Trin. Ch., Chambersburg, 1920-23. Chrmn. wk. among Jews, Dio. Pittsburgh, 1912-14. Author: Articles, "Mediterranean, Modern and Classic" (1907); "Who Wrote Our English Hymns?" (1929).
- MARLIER, Auguste Felicien** (Mil.), Nashotah House, Nashotah, Wis.—Temporary Cur. Zion Ch., Oconomowoc, Wis.—, b. Ghlin Hainaut, Belgium, June 14, 1906; s. Louis Joseph Marlier and Zoe (Lefevre). Ecole Moyenne de l'Etah, Mons; H. Sch., Saginaw, Mich.; Bliss Alga Coll., Saginaw; Nash. D—May, 1931, Bp. Ivans.
- MARQUIS, Samuel Simpson** (M.), Lone Pine Rd., Bloomfield Hills, Mich.—R. Chr. Ch., Bloomfield Hills and Hon. Can. S. Paul's Cathd., Detroit, 1925—. b. Sharon, O., June 8, 1886; s. John E. Marquis and Sarah P. Marquis. Allegh., B.A., 1890, D.D., 1905; G. T. S., 1891; E. T. S. B.D., 1893. D—1892, Bp. Whitehead, P—1893, Bp. Randolph. m. Gertrude Lee Snyder, Warren, O., Aug. 23, 1894. F. R. Trin. Ch., Woburn, Mass., 1893-96; R. Trin. Ch., Bridge-water Mass., 1897-99; R. S. Jos. Ch., Detroit, Mich., 1899-1906; Dean S. Paul Cathd., Detroit, Mich., 1906-15; Head Sociological Dept., Ford Motor Co., 1915-21. R. S. Jos. Ch., Detroit, Mich., 1921-25. Author: "Henry Ford, an Interpretation," Address, Bloomfield Hills, Mich.
- MARSDEN, Arthur Heywood** (W. Neb.), Kearney, Neb.—R. S. Luke Ch.—, b. Manville, R. I., Aug. 26, 1868; s. John Marsden and Jane (Wood). Kan. Theol. Sch. D—1911, P—1913, Bp. Brooke. m. Ida May Lyons, 1914. F. R. Trin. Ch., Trinidad, Colo.; R. S. Andr. Par., Omaha, Neb., 1919.
- MARSDEN, Ven. Henry Howard** (W. Neb.), 1222 J. St., Lincoln, Neb.—R. Ch. of the Ho. Trin., 1931—. b. Lawrence, Mass., Mar. 5, 1883; s. William Henry Marsden and Emma (Howard). Wm. and Mary Coll.; V. T. S. D—1910, Bp. Lawrence, P—1911, Bp. Scadding. m. Florence M. Laughead, Albany, Ore., Nov. 6, 1912. F. Vic. S. Pet. Ch., Albany, Ore., 1910-12; R. S. Barth. Par., Montgomery Co., Md., 1912-17; Chapl. 148th Field Artillery, A. E. F., 1917-19; R. Trin. Par., Pr. George Co., Md., 1919-20; Cur. S. Paul Ch., Baltimore, Md., 1920-21; Cur. S. Paul Ch., Baltimore, Md., 1920-21; R. S. Mary Ch., St. Louis, Mo., 1921-23; Archd. Missouri, 1923-31.
- MARSHALL, Arthur Harley** (E. C.), 1 Haughton St., Williamston, N. C.—R. Ch. of Advent, Williamston, Gr. Plymouth, S. Luke's, Roper, S. Martin's, Hamilton, June, 1929—. b. Ireland, 1879; s. Arthur Marshall and Marion (Harley). Erasmus Smith's Ch. Ireland; Business Coll., Cannonock and Co., Limerick, Ire., four yrs.; Studied under Rev. W. A. Wolsey, FELLOW, Trin. Coll., Dublin four yrs. Won Bishop's Bible, competitive exam., and awarded Pocock Scholarship by Rev. Robert A. Beatty, Dio. Ardferit and Aghadoc, Ire. D—1912, Bp. Leonard, P—1914, Bp. Vincent. m. Ida Alice Starkey, June 1, 1903. c. Josephine Alice, S. Paul's Univ., Tokio, Japan. F. Lay reader-in-C. S. Marg. Mssn., Dayton, O., 1908-12; In-C. Ch. of Our Saviour, Mechanicsburg, O., 1912-14; R. S. Mark's, Oakley, O., 1915; In-C. S. Andr. Mssn., Fort Thomas, Ky.; R. Gr. Ch., Galveston, Tex.; R. Gr. Ch., Pomeroy, O.; P-in-C. Trin. Ch., Mount Airy, N. C.; Agt. Adv., S. S. Offering; Mem. Eccl. Court.
- MARSHALL, Henry Perry** (Q.), 30 Gould St., Wakefield, Mass.—D. on Staff, Ch. of S. John the Evang., Boston, Sept., 1929—. b. Newburyport, Mass., Sept. 23, 1884; s. Henry Os-

- good and Louise Florence Marshall. Gram. and H. Sch.; Private Sch., under Soc. S. John, Evang. Boston. D—Sept., 1929, Bp. Faucett. m. Mary Boyers, Sept. 5, 1905. c. four.
- MARSHALL, James T., Jr.** (W.), Forestville, Md.—R. Epiph. Par.—D—, P—Nov., 1931, Bp. Freeman.\*
- MARSHALL, Myron B.** (S. V.), Halifax, Va.—R. S. John's, and In-C. Assoc. Mssns., Jan., 1927— b. Portsmouth, Va., 1883; s. Richard Coke Marshall and Catherine (Wilson). Va. Mil. Inst., 1902; Wash. and Lee, 1902-04; V. T. S., 1907. D—1907, Bp. Randolph. P—1908, Bp. Tucker. m. Saral Elisabeth Niemeyer, 1907. F. R. S. Paul Ch., Saltville, Va., 1907-08; R. H. Trin. Ch., Zamboanga, Philippines, 1908-11. R. S. Andr. Ch., Norfolk, Va., 1911-25.
- MARSHALL, Norman Fitz-Hugh** (So. Va.), Route 1, Jarratt, Va.—R. Meherrin Par. (Grace Purdy, and Ho. Trin., Jarratt), and Supt. Jackson-Field Episcopal Home, 1918— (Jackson-Field Epis. Home comprises Epis. Home for Girls and Jackson Orphan Asylum, merged 1925.) b. Markham, Va., Feb. 9, 1858; s. John Marshall and Lucretia (Fitz-Hugh). Pub. Sch., Markham; Clifton, Markham; Hanover Acad., Va.; V. T. S. D—1883, P—1884, Bp. Whittle. m. Mary Virginia Ball, Dec. 15, 1886. F. Nottoway Co., Va., 1883-86; Botetourt Co., Va., 1886-87; Trin. Ch., Huntington, W. Va., 1887-92; S. Pet. Ch., Delaware, O., 1892-94; Chr. Ch., Bluefield, Heavenly Rest, Princeton and Ho. Trin. Ch., Bramwell, W. Va., and McDowell Mssn., 1894-1903; Gr. Ch., Carlsbad, N. M., and S. Mark Ch., Pecos, Tex., 1903-09; All SS. Ch., Colorado, Tex., and S. Mark, Pecos, Tex., 1909-11; Emman. Ch., San Angelo, Tex., 1911-18; R. Chr. Ch., Emporia, Va., 1918-21.\*
- MARSHALL, Richard Maynard** (S. C.), Beaufort, S. C.—R. S. Helena's Ch., Apr., 1920— b. Charleston, S. C., Jan. 9, 1880; s. Alexander Washington Marshall and Magdalen Elizabeth (Keith). Coll., Charleston, B.A., 1899; Un. So., B.D., 1903. D—1903, P—1904, Bp. Capers. m. Harriott Ogier Simons, Charleston, S. C., 1903. F. S. Matth. Ch., Summerton, S. C., 1903-04; R. Ch. Our Sav., Rock Hill, S. C., 1904-09; R. S. Joh. Chap., Charleston, S. C., 1909-11; Clemson Coll., S. C., 1911-17; R. Chap. Cross, Chapel Hill, N. C., 1917-20.
- MARSHALL, Robert Elliot** (Ma.), 1888 Mass. Ave., Lexington, Mass.—R. Ch. of Our Redeemer, Dec., 1930— b. Boston, Mass., June 1, 1883; s. Andrew Marshall and Emily Ann (Hentz). Dart. Coll., A.B., 1904; G. T. S., 1910, B.D., 1919. D—1910, Bp. Partridge. P—1911, Bp. Greer. F. Cur. S. Mary Ch., Bronx, N. Y. C., 1910-11; Asst. Min. Trin. Ch., Hartford, Conn., 1911-20; R. S. Math. Ch., Bedford, N. Y., 1920-22; R. Holderness Sch., Plymouth, N. H., 1922-28; R. S. Mark's Ch., Dorchester, Boston, Mass., Oct., 1928-30.
- MARSHALL, Thomas Chalmers** (L. A.), Off., Hospital of the Good Samaritan, 1212 Shatto St., Res., 2322 Lemoyne St., Los Angeles, Cal.—Secy., Treas. and Chapl. Hosp. of the Gd. Samaritan, 1912— b. Wilkinsburg, Pa., Oct. 20, 1868; s. James Abraham Marshall and Ellen Boyd (Trimble). Lafay. Coll., A.B., 1888, A.M., 1891; (member ΦBK). Un. Edinburgh, 1889; Prin. Theol. Sem., 1891; Theol. Sem. Colmb., 1897; Ch. Div. Sch. Pac., 1902-03. D—1903, P—1904, Bp. Nicholas. m. Margaret Steiger, Laurel, Md., Sept. 28, 1907. F. P-in-C. S. Pet. Ch., Redwood City, Cal., 1902-04; In-C. Neighborhood Settlement, Los Angeles, Cal., 1904-09. Secy. Dioc. Bd. Mssns., 1912-21; Chrmn. Soc. Serv. Mssn., 1910-21; Supt. City Mssn. Soc., 1908-16; Mem. Prov. Bd. Soc. Serv. and Prov. Bd. Mssns., 1915-16; Archd. Dio. Los Angeles, 1911-18, and R. S. Paul Ch., Pomona, Cal., 1915-18; R. S. Athanasius Ch., Los Angeles, 1918-27.
- MARSHALL, Thomas Frederick** (Ma.), 40 Park St., Stoughton, Mass.—R. Trin. Ch., 1924— In-C. S. John's, Holbrook and S. Mark's, North Easton— b. Birmingham, Eng., 1882; s. John Marshall and Fanny Marshall. Un. Saskatchewan, M.A., 1913; Emman. Coll., I.Th., 1912, B.D., 1922. D—1910, P—1912, Bp. of Saskatchewan. m. May Catherine McLean, 1913. F. In-C. Star City, 1909-11; R. Winwright, Alberta, 1912-14; R. Gagetown, New Brunswick, 1915-18; R. S. Ann Ch., Calais, Me., 1918-23; Cur. Gr. Ch., Lawrence, Mass., 1923-24.
- MARSHALL, Walter Henry** (At.), Fort Valley, Ga.—Chapl. Fort Valley High and Industrial Sch., 1919— b. Nevis, B. W. I., Lincoln Un., B.A.; Phila. Div. Sch., 1893. D—1893, Bp. Whitaker. P—1894, Bp. Atwill. F. Asst. S. Thom. Ch., Phila.; R. S. Aug. Ch., Kansas City, Mo.; R. S. Phil. Ch., San Antonio, Tex.; R. S. Aug. Ch., Galveston, Tex.; R. S. Mary Ch., and Vicksburg Ind Sch., Vicksburg, Miss.; R. Cyp. Ch., Pensacola, Fla., to 1919.\*
- MARSHALL, William Clarkson** (S. W. Va.), Bedford, Va.—R. S. John's, Bedford, S. Marks, Montvale, and S. Thos., Big Island, Dec., 1929— b. Accomac Co., Va., Nov. 7, 1886; s. William C. Marshall and Lucy Page (Meredith). Un. Va., B.A., 1908; V. T. S., 1912-15. D—1915, P—1916, Bp. Gibson. m. Lydia Wistar Craig-hill, Lynchburg, Va., Oct. 27, 1915. c. three. F. R. Emman. Par. and Cedar Run Par., Fauquier Co., Va., 1915-16; R. Slaughter Par., Rapidan, Va., 1916-19; R. S. Paul Par., Center-ville, Md., 1919-23; R. Zion Ch., Fairfax, Gd. Shpd., Burke, and Ho. Comf., Vienna, Va., 1923-30.
- MARSHFIELD, Walter James** (P.), 3577 McClure Ave., Pittsburgh, Pa.—R. All SS. Ch., 1925— b. Portsmouth, Eng., Apr. 14, 1886; s. William Marshfield, R. N., and Lydia (Mitchell). Grm. and Sec. Schs., Portsmouth, Eng.; Cliff Coll., Eng.; spec. stdt., G. T. S., 1920-21. D—1921, Bp. Stearly, P—1921, Bp. Wise. m. Cissie Elizabeth Wright, June 14, 1911. F. M. Meth. Epis. Ch., Wisconsin, 1911-19; R. Ch. Gd. Shpd., Chapl. Chr. Hosp., Topeka, Kan., and Secy. Dio. Kan., 1921-25.
- MARSTON, Arthur E.** (Sp.), Zeigler, Ill.—D—1927, P—1928, Bp. J. C. White.\*
- MARSTON, Elliott Darr** (Minn.), Excelsior, Minn.—P-in-C. Trin. Chap., Oct., 1931— b. Portland, Ore., Oct. 28, 1906; s. Dwight Clifton Marston and Anna Rebecca (Elliott). H. Sch., Grand Meadow; Parker Coll., 1923-24; Hamline Un., 1924-27, B.A.; Nash., 1930. D—Dec., 1929, P—Nov., 1930, Bp. McElwain. F. Cur. Ch. S. John the Evang., St. Paul, Minn., 1930-31.
- MARTENS, Henry H.** (S. V.), Petersburg, Va.—D—June, 1931, Bp. D. B. Tucker.\*
- MARTIN, Alfred** (C. N. Y.), Trinity Rectory, Boonville, N. Y.—R. Trin. Ch., 1930— b. St. Louis, Mo., Nov. 16, 1880; s. Peter James Martin and Elizabeth (Olin). Middlebury Coll., A.B.; Bangor Theol. Sem., B.D., 1905-08; E. T. S., 1908-09. D—1918, P—1918, Bp. Brewster. m. Jane E. Bard, Sept. 7, 1909. F. Mssy. S. Andr. Ch., Millinocket, Me., 1918-22; R. S. Jas. Ch., Pulaski, N. Y., 1922-23; R. Calv. Ch., Homer, N. Y., 1923-30.
- MARTIN, Harold George Collins**, Westminster, Md.—In-C. Ascen., Pa.— b. Ashford, Kent, Eng., Sept. 14, 1884; s. George Martin and Fanny (Bisney). Ken. Coll., B.A., 1910; Bex., B.D., 1914. D—1914, P—1915, Bp. W. A. Leonard. m. Marion Dayton Streibert, Gambier, O., Aug. 16, 1916. F. Gr. Ch., So. Cleveland, O., 1914; Asst. Epis. City Mssn., Cleveland, O., 1915-16; Vic. S. Andr., Flint, and S. Jude's, Fenton, Mich., 1916-17; Vic. Chr. Ch. and S. Andr., Flint, 1917-18; R. S. Jude Ch., Fenton, Mich., 1918-22; R. In-C. S. Joh. Ch., Durand, Mich., 1919-22.\*
- MARTIN, Herbert Eugene** (L. I.), Sag Harbor, N. Y.—R. Chr. Ch., 1929— b. Kent, Eng.; s. Alfred Martin and Sarah (Ashdown). Colg., A.B., 1894. D—1907, Bp. Doane, P—1908, Bp. R. H. Nelson. m. Myrtle M. Bailey, Meredith, N. Y., June, 1895. F. Bapt. Min., 12 yrs. Cur. Morris, N. Y., 1906-08; Hob., 1908; Watervliet, N. Y., 1911; Mssy., Muskogee, Okla., 1914-18. Del. Prov. Syn., 7th Prov., 1915; Sedalia, Mo., 1918. Del. Prov. Synod, 1918; R. S. Andr. Ch., Kansas City, Mo., 1920; R. S. Mary Ch., Springfield Center, N. Y.; R. S. Elizabeth's, Floral Park, N. Y., 1924; P-in-C. S. Mich. and All Angel's, Seaford, L. I., N. Y., 1924-29.
- MARTIN, Hugh McDonald** (Va.), Rapidan, Va.—R. Slaughter Par., May, 1929— b. Fredericksburg, Va., Mar. 2, 1866; s. Hugh McDonald Martin and Mary Ella (McCarty). Hampden Sidney Coll.; W. & L.; V. T. S. B.D. D—1895, Bp. Whittle, P—1897, Bp. Newton. m. Emma

- Wallington Healey, Sept., 1903. F. R. S. Barth. Par., Crisfield, Md., R. S. Jas. Par., Anne Arundel Co., Md., 1922; R. S. Paul Ch., Columbus, Miss.; Dean S. Luke's Cathd., Ancon, Panama, C. S.\*
- MARTIN, Jackson Augustus** (W. N. C.), Christ School, Arden, N. C.—Asst. and Instr., Mathematics, Chr. Sch., Sept., 1930—. b. Ayersville, N. C., Sept. 13, 1900; s. Samuel Fllistine Martin and Maggie Virgie (Martin). Pub. Schs., Mayodon, N. C.; Christ Sch., Arden, N. C.; Un. N. C., B.A.; G. T. S., 1930. D—June, 1930, Bp. Cheshire, P—Apr., 1931, Bp. Penick. m. Ethel Jeon Farrell, Sept. 6, 1930. c., daughter
- MARTIN, Jadi Levi** (Hon.), Waimea, Kauai, T. H.—R. Waimea Foreign Ch. and P-in-C. Mssns. at Kekaha, Makaweli and Elele, Island of Kauai, Oct., 1925—. b. Stokes Co., N. C., Mar. 13, 1889; s. William Jay Martin and Frances (Shafer). Patterson Sch., Legerwood, N. C.; Prep. Dept., Sea. Div. Sch.; Seabury, 1920, B.D., 1928. D—1919, P—1921, Bp. J. B. Cheshire, m. Margaret Hamlin Neely, Oct., 1925.
- MARTIN, James Luther**, 2512 W. Oak St., Louisville, Ky.—In-C. S. Geo. Ch., Parkland—. b. Baltimore, Md., Mar. 14, 1873; s. Charles H. Martin and Susanna (Banning). Wash. Un., B.A., Joh. Hop., M.A., 1913; E. T. S., 1901-04, B.D., 1914. D—1904, Bp. Paret, P—1905, Bp. Cheshire, m. Susan H. Keech, Feb. 2, 1905. F. Vic. Gr. Ch., Brunswick, Md., 1904-05; R. Calv. Ch. Wadesboro, N. C., and In-C. Several Mssns., 1905-07; R. S. Phil. Ch., Highlandtown, Md., 1907-13; R. S. Joh. Par., Frostburg, Md., 1913. Extra war work.\*
- MARTIN, John Goodridge** (N'k), 701 High St., Newark, N. J.—Supt. Hosp. of S. Barn., Newark, 1923—. b. Paterson, N. J., Jan. 2, 1885; s. James Martin and Mary (Goodridge). Ya., A.B., 1911; G. T. S., 1914. D—1914, P—1915, Bp. Lines. m. Maud Edith Davies, Paterson, N. J., June 4, 1914. War service, Y. M. C. A. Secy. in France, 1917-18; F. R. S. Pet. Ch., Clifton, N. J., 1914-23. Pres. N. J. Hospital Association, 1929-30.
- MARTIN, John Quincy, Jr.** (N'k), 954 Ave. "C", Bayonne, N. J.—R. Calvary Ch., Oct., 1931—. b. Cincinnati, O., May 26, 1906; s. John Quincy Martin and Mary Elizabeth (Barry). E. H. Sch., Cincinnati; Miami Un., summer 1925; Un. Cincinnati; Ken., A.B., 1928; Sea. Div. Sch., 1931, B.D., 1932. D—Dec., 1929, Bp. Page, P—Aug., 1931, Bp. McElwain. F. Dir. Rel. Educ., All SS. Ch., Pontiac, Mich., Feb.-Dec., 1929; Cur. same, 1929-30; Loc. Ten. Chr. Ch. Benson and Gethsemane, Appleton, Minn., 1930-31.
- MARTIN, Kenneth Dion** (Mil.), 704-59th Place, Kenosha, Wis.—R. S. Matth. Ch., Kenosha, Nov., 1927—. Dean Mil. Convocation, 1929—. Hon. Can. All SS. Cathd., Milwaukee, 1930—. b. Baraboo, Wis., June 18, 1890; s. Charles Edward and Laura Pearl Martin. Un. Wis., B.A., 1913; Sea., 1916; G. T. S., Post Grad. D—1916, Bp. Edsall, P—1917, Bp. Matthews. F. Civ. Chapl.; W. S. R. Hosp. No. 3 (Colonial), 1919. R. Trin. Par., Cranford, N. J., 1918-27. Mem. Bd. Rel. Educ., 1930; Exam. Chapl., 1930; Mem. Bd. Trust., Kemper Hall, 1930—. Del. Prov. Synod, 1930.
- MARTIN, Lester** (A.), 107 State St., Albany, N. Y.—Asst. S. Peter's Ch., Nov., 1930—. b. Hawthorne, N. J., Jan. 11, 1897; s. Clarence Everett Martin and Emma Harriet (Brown). Bushwick High; N. Y. Prep.; Un. Mo., A.B., 1927; E. T. S. D—Dec., 1930, Bp. Oldham.
- MARTIN, Louis Frank** (C.), 292 S. Harrison Ave., Kankakee, Ill.—R. S. Paul's Ch., Jan., 1930—. b. Cincinnati, O., Oct. 28, 1896; s. George J. Martin (deceased) and Elizabeth (Kinley). Un. Cincinnati, A.B., 1923; Garrett, B.D., 1925. D—Mar., 1926, Bp. Griswold, P—Oct., 1926, Bp. Anderson. m. Ruth B. Gilmore, Oct. 9, 1928. c. two. F. Asst. S. Pet. Ch., Chicago, Ill., 1925-30.
- MARTIN, Richard S.** (Sw. Va.), Blacksburg, Va.—R. Chr. Ch., Blacksburg, and Epis. Stdt. Pastor, Va. Polytechnic Inst., 1929—. b. Brooklyn, N. Y., Nov. 23, 1895; s. Richard M. Martin and Sarah (Spink). Polytechnic Prep. Sch., Brooklyn; Princ., Litt.B.; N. Y. Law Sch., LL.B.; G. T. S., 1928, S.T.B., 1929. D—Apr., 1928, P—Nov., 1928, Bp. Stires. m. Jean Douglas, June 13, 1929. c., son. F. P-in-C. Trin. Mssn., Astoria, L. I., N. Y., 1928-29.
- MARTIN, Samuel J.** (C.), 5831 Indiana Ave., Chicago, Ill.—P-in-C. S. Edmund's Ch., 1929—. b. Huntsville, Ala., June 5, 1905. Tufts Coll.; Bp. Payne Div. Sch., B.D., D—1928, P—1929, Bp. Griswold. m. Clarice Elizabeth White, Apr. 6, 1931. F. Asst. S. Edmund's Ch., Chicago, Ill., 1928-29.
- MARTIN, Wallace** (S. C.), Charleston, S. C.—R. Ch. Redeem., Harriott Pinkney Home for Seamen—D—1908, P—1908, Bp. Talbot. F. R. Chr. Ch., Reading, Pa.; R. Calv. Ch., Tamaqua, Pa.; R. S. Paul Ch., Montrose, Pa.—\*
- MARTIN, William Henry** (N. T.), 505 Runnels St., Big Spring, Tex.—Lay-Reader, D-in-C. and Vic. Big Springs Mssns., Midland, McCamey and other points, area 150 miles square, 1928—. Secy. Convoc. and Registrar, Dist. N. Tex., Jan., 1929—. b. Wilson Co., Kan., Feb. 5, 1881. Pub. Schs. D—Apr., 1929, P—Nov., 1930, Bp. Seaman. m. Sara A. Wood, May 31, 1904. c., son. Asst. Ed.; Nineteenth Annual Convocation Journal of Mssy. Dist. N. Tex., 1929—.
- MARTINEZ, José** (Mex.), Calle Maestranza, No. 223, Guadalajara, Jalisco, Mexico.—Asst. Chr. Ch., Jan., 1929—. b. Ahualulco de Mercado, Sept. 18, 1895; s. Agapito Martinez and Francisca (Perez). S. Andrew's Sch. (Seattle Grapopau Jal); S. Andrew's Theol. Dept. D—1927, P—1929, Bp. F. W. Creighton.
- MARTY, Carl Walter, O.H.C.** (C.), West Park, N. Y.—Professed Member, Order of the Holy Cross—. b. Stillwater, Minn., Oct. 20, 1884; s. Adam Marty and Augusta (Burrows). H. Sch., Stillwater; W. T. S., 1922-23. D—July, 1926, P—Aug., 1928, Bp. Gray. Entered Order of the Holy Cross, Sept. 19, 1926.
- MARTYR, Albert E. H.** (Colo.), 1420 So. University Blvd., Denver, Colo.—R. S. Michael and All Angels Ch., Sept., 1931—. b. Walcot, Lincolnshire, Eng., 1887; s. Frances Robert Martyr and Mary Ann (Liles). John's Coll., B.A.; Sea., 1915; Central Un., D.D., D—1914, P—1915, Bp. Tyler. m. Mary Elsy Sheldon, Sept. 26, 1922. c., daughter. F. Archd. N. D., eleven yrs., built churches, at Oakes and Guelph, N. D.; P-in-C. Mssns., Contra Costa Co., Cal., 1926-28, built ch. at Brentwood; R. S. Matth. Ch., Grand Junction, Colo., 1928-31, and R. Dean Dio. Colo., three yrs.
- MARTYR, Frederick Augustus** (L. A.), 4031 E. 5th St., Long Beach, Cal.—R. All SS. Ch., July, 1926—. b. England, Dec. 18, 1879; s. Francis Robert Martyr and Anne (Liles). S. Joh., Winnipeg, Can.; Un. Cal., B.A.; Sea., 2 yrs. D—1907, P—1908, Bp. Mann. m. Nettie Hotense Ferris, June 2, 1908. c. three. F. Wesleyan. Vic. S. Clem. Ch., Berkeley, Cal., 1911-23; R. Our Sav. Ch., Hanford, Cal., 1923-26.
- MARVINE, Walter** (Pa.), 559 Kathmere Rd., Brookline, Upper Darby, Pa.—Retired, 1929—. b. Scranton, Pa., 1857; s. Henry Leavenworth Marvine and Lucy (Walter). Amh., B.A., 1879; Phil. Div. Sch., 1880; Berk., 1882. D—1882, Bp. Huntington, P—1883, Bp. Morris. m. Grace W. Wiggin, 1883. F. Durango, Colo., 1884-86; Pleasant Valley, N. Y., 1886-87; Newburgh, N. Y., 1887-90. Apptd. Post. Chapl., U. S. A., by President Harrison, 1890, served Ft. Spokane, Wash., Ft. Huachuca, Ariz., P. I. and China, Honolulu and Ft. Douglas, Utah; Ft. Dade, Fla.; Ft. Trumbull, Conn.; Ft. Mot., Salem, N. J.; Chapl., U. S. A., Ft. Du Pont, Del.; Chapl. Coast Art. Corps., U. S. A., Fortress Monroe, Va.; Chapl. Ch. Redeem., Andalusia, Pa., 1922-29.
- MASLIN, Thos. Paul** (H'k), American Church Mission, Hankow, China.—In-C. Trade School for Boys—. b. Santa Rosa, Cal., Aug. 4, 1872; s. Edwin Wesley Maslin and Mary (Underwood). S. Stph. Coll., B.A.; G. T. S. D—1903, Bp. Moreland, P—1905, Bp. Roots. m. Lella Estelle Willey, Sacramento, Cal., Sept. 19, 1905. F. Mssy. China, 1903.\*
- MASON, C. Avery** (N. Y.), Richmond Terrace, W. New Brighton, S. I., N. Y.—D—P—May, 1929, Bp. Manning. F. Asst. S. Stph. Ch., Washington, D. C.\*
- MASON, John P. H.** (Va.), Doswell, Va.—In-C. S. Martin's Parish—.\*

- MASON, Joseph Clarkson** (Hon.), The Rectory, Kaimuki, Honolulu, T. H.—P-in-C. Epiph. Ch., Kaimuki, 1932— b. Bridgeport, Conn., Apr. 26, 1904; s. John Mason and Fanny (Clarkson). Nash. D—May, 1928, Bp. Ivins, P—June, 1929, m. Ellen M. White, June 6, 1931. F-in-C. S. John's, Ketchikan, Alaska, summer, 1928; On Staff Mssns. Soc., N. Y. C., June, 1929-Feb., 1930; Cur. Ch., of S. John the Evang., Newport, R. I., 1930-31; Loc. Ten. (during furlough of R.) Ch. of Ho. Apostles, Hilo, Hawaii, 1931-32.
- MASON, Otis Lincoln** (Colo.), 1020 Ninth Ave., Greeley, Colo.—R. Trin. Ch., Oct., 1930— b. Charlestown, Mass., Feb. 1, 1892; s. Frank Otis Mason and Martha Ann (Davies). Grmn. and H. Sch., Somerville, Mass.; St. Stph. Coll., B.A., 1920; Berk., 1922. D—1922, P—1923, Bp. T. F. Davies, m. Ella Elfrida Olson, Worcester, Mass., June 19, 1924. F. P-in-C. S. Andr. Ch., Ludlow, and S. Mary's Ch., Palmer, Mass., 1922-25; P-in-C. Ho. Trin. Ch., Willows, S. Andr., Corning and Orland, Cal., 1925-26; R. Ch. of the Saviour, Hanford, Cal., 1926-30.
- MASON, Roy Wallace** (F. L.), 133 S. Pelham, Rhinelander, Wis.—Vic. S. Aug. Ch., 1922— b. Titusville, Pa., Mar. 16, 1880; s. Isaac Mason and Elizabeth (Morris). Nash. and G. T. S., 1914. D—1914, Bp. Webb, m. Jean Hamilton, June 10, 1922. F. R. S. Pet. Ch., Ft. Atkinson, Wis., 1914-21; Cur. Ch. Atone-ment, Chicago, 1922.
- MASON, Wiley Roy** (Va.), Locust Grove Ave., Charlottesville, Va.—Assoc. Archd. Blue Ridge Mt. Work, 1926— b. Cleveland, Va., Nov. 9, 1878; s. Julian J. Mason and Elizabeth (Freeland). Wm. and Mary Coll., 1900-04; V. T. S., 1904-07. P—1907, F. Mssy. Shanghai, China; m. Mary Ruffin Jones, Urbana, Va., June 27, 1912. F. M-in-C. Whittle, Meml., and Mssy., Blue Ridge Mts., Va., 1907-18. R. Chr. Ch., Charlottesville, Va., 1918-26.\*
- MASSIE, Robert Kinloch** (Lex.), 516 N. Broad- way, Lexington, Ky.—Dean Emer. Chr. Ch. Cathd., 1929— b. Charlottesville, Va.; s. Nathaniel Hardin Massie and Eliza Kinloch (Nelson). Un. Va., 1888; W. T. S., 1891; Geo. Wash. Un., M.A., 1902; W. and L., D.D., 1906. D—1891, P—1891, Bp. Whittle, m. Harriet Ross Milton, July 8, 1891. F. Mssy. Shanghai, China; St. John Coll., 1891-95; F. Meade Par., Fauquier Co., Va., 1896-98; Prof. Eccl. Hist., V. T. S., 1898-1912; Dean Chr. Ch. Cathd., Lexington, Ky., 1913-29. Dep. Gen. Conv., 1913, 28; Con-tributor to Library of Southern Literature.
- MASTERS, Raymond Wright** (N'k), 61 Johnson Ave., Dumont, N. J.—P-in-C. S. Paul's, Mont- vale, Dec., 1928— b. Chester, N. Y., May 4, 1890; s. Charles Masters and Abbie Frances (Wright). H. Sch., Chester; Trin. Sch.; N. Y. Un., B.A., 1912, M.A., 1914; G. T. S., 1914, B.D., 1916; Chicago L. Sch., D.C.L., 1919; King's Coll., Halifax, N. S., D.D., 1923. D—1914, P—1915, Bp. Burgess, m. Helen Marion Patterson, Dec. 18, 1917. c., daughter. F. R. All SS. Ch., Ber- genfield, N. J.; P-in-C. S. John's, Ramsey, N. J., 1918-26.
- MASTERSON, Harris, Jr.** (Tex.), 2214 Rio Grande, Austin, Tex.—R. All SS. Chapel, Feb., 1928— b. Brazoria, Tex., June 22, 1881; s. Harris Masterson and Sallie (Turner). Un. So., B.A., 1904; Harv.; E. T. S., B.D., 1907; Un. Tex., 1910; Teach. Coll., Colomb. Un., 1916. D—1907, Bp. Sessums, P—1908, Bp. Kinsolving, m. Elizabeth Simkins, Mary 14, 1925. F. Asst. Min. Chr. Ch., Houston, Tex., 1907-08; R. All SS. Chap., Austin, Tex., 1908-11; Boone Coll., Wuchang, China, 1911; Govern. Sch., Wuchang, China, 1911-13; Gen. Secy. Wu Han Y. M. C. A., and Chapl. Ch. Hosp., 1913-14; Y. M. C. A. work, Nat. Guards, 1916-17; Hosp. Secy. Y. M. C. A., Camp Logan, Tex., 1917; Red Cross Chapl., Base Hospital 66, A. E. F., 1918; Chapl. Exec. Astry House, Houston, Tex., 1920-26; M-in-C. S. Mary's, Houston, Tex., 1925-26; Can. Chapl. S. Luke's, Chapel, Paris, France, 1926-27. Alt. Del. Talsing, Del. Gen. Conv., 1910, 25, 28; Rel. Educ. Secy., Dio. Tex.; Stdt. Inquirer for Dept. Rel. Educ., 1919-25; Chrmn. Rel. Educ., Dio. Tex., 1919; Trustee Un. South, 1925-26.
- MASTERTON, Robert Coolidge** (W.), 2014 First St. N. W., Washington, D. C.—R. Ch. of Advent, Jan., 1930— b. Nyack, N. Y., Feb. 24, 1895; s. Robert Seaman Masterton and Katherine (Sey-  
mour) Masterton. Trin. Sch., N. Y. C.; Colomb., 1916, B.A.; Berk., 1918. D—1918, P—1919, Bp. Greer, m. Meta Davis Rawntree, Apr. 30, 1930. c. two. F. R. Calv. Ch., Burt Hill, N. Y., 1919-22; R. S. James' Ch., Lake George; N. Y., 1922-26; R. S. Peter's Ch., Delaware, O., 1926-28; P-in-C. Trin. Ch., Lumberton, N. C., 1928-30.
- MATHER, Paul James** (Ias.), 1153 Woodland Ave., Ketchikan, Alaska. P-in-C. S. Eliza- beth, Mssn., Nov. 1930— b. Mettakkata, B. C., Aug. 11, 1878; s. Edward Kish-e-hoo Mather and Alice (Booth). Pub. Sch., Mettakkata; Trng. Sch., Sitka. D—May, 1927, P—Nov., 1930, Bp. Rowe. m. Emma L. Benson, Oct. 24, 1902. c. seven.
- MATHEUS, Louis Henry** (Ia.), Ottumwa, Iowa— R. Trin. Ch., Feb., 1926— b. Milwaukee, Wis., Sept. 29, 1888; s. John Henry Matheus and Julia (Guentner). Nash. B.D., 1920. D—1918, P—1919, Bp. Webb, m. Gladys Martha Berry, Aug. 17, 1921. P. R. Ho. Innoc. Ch., Racine, Wis., 1919-26; Mem. Ep. and Coun.; Chrmn. Field Dept., Dio. Ia.
- MATHEWS, D. Roy** (C.), Off., Madison and Do- men Aves., Chicago, Ill., Res., 1174 S. Ridge- land Ave., Oak Park, Ill.—Prof. History, Lewis Inst., and Assisting Sundays, Gr. Ch., Oak Park, Sept., 1921— b. Athens, Ga., June 19, 1884; s. Benjamin Thornton Mathews and Martha Frances (Dowdy). Martin Inst.; Transylvania Un.; Rochester Theol. Sem., B.D., 1913; Un. Chicago, M.A., 1915; Completing Ph.D., Chicago. D—May, 1919, Bp. Griswold, m. Agnes Forres- tine Richardson, Sept. 1, 1923. c. one. F. In-C. Ch. Mess., Chicago, Ill.
- MATHEWS, Rubert Bowdoin** (E.), Snow Hill, Md.—In-C. All Hallows Par.— b. Augusta, Me., Nov. 18, 1868; s. N. Morrill Mathews and Elizabeth (Goodwin). Grim. Sch., Augusta; Washington Coll., D.D., Bangor Theol. Sem., 1893. D—1921, P—1922, Bp. Davenport. m. Jessica May Tukey, Feb. 26, 1896.\*
- MATSUSHIMA, Atsushi**, Fushimi, Kyoto, Japan. Care Kyoto Chihobu Kantoku Jimusho (Bish- op's office), Karasumaru dori Shimotachiuri agaru, Kyoto, Japan.—P-in-C. Fushimi Kiri- suto Kyokai (Fushimi Chr. Ch.), 1926— b. Miyanoura, Kouramura, Kojimayuro, Okaya- maken, Dec. 14, 1864; s. Bunjiyuro Matsushima and Chikka (Takeda). Yoshino Shihangakko (Nor. Sch.); Tokyo Sei Sanichi Shingakko, 1898. D—1900, P—1903, Bp. McKim. m. Koyo Tanaka, 1885.\*
- MATTESON, John** (Ma.), 16 Jenkins Ave., Whit- man, Mass.—Dioc. Mssy-in-C. All SS. Mssn., Whitman, and Trin. Mssn., Rockland, Mass., 1914— b. Providence, R. I., June 12, 1860; s. Olney Potter Matteson and Mary Amy (Gould). Br. Un., Ph.B., 1886; E. T. S., B.D., 1891. D—1890, P—1891, Bp. Clark, m. Eliza Hannah Starr, Oct. 29, 1895. F. R. Ch. Mess., West Newton, and Auburndale, Mass., 1891-1914; Inst. Br. Un., 1889-90.
- MATTHEWS, David Bertie** (Ma.), 25 Oakland Ave., Brockton, Mass.—R. S. Paul Ch., 1909— Syr., S.T.D., 1921. D—1894, P—1896, Bp. Hunt- ington. F. In-C. Emmel Ch., E. Syracuse, N. Y., 1892-94; R. S. Joh-the-Div. Ch., Syracuse, 1894-1900; S. Joh. Ch., West Hoboken, N. J., 1900-07; Archd. Erie, 1907-09. Editor: "The Brockton Messenger" (a weekly).
- MATTHEWS, Douglas** (N. Mex.), Cathedral House, Albuquerque, N. Mex.—Dean S. John's Cathd., Mar., 1931— b. New Orleans, La., Dec. 7, 1874; s. William D. Matthews and Sarah (Buffington). Un. So., B.A., 1898, M.A., 1898; G. T. S., 1900. D—1900, P—1901, Bp. Weed, m. Myra Washington, 1901. F. Loc. Ten. Ch. Cd. Shpd., Jacksonville, Fla., 1900; R. S. Mark Ch., Palatka, Fla., 1900-03; M-in-C. Jersey Shore, Pa., and Oak Grove, 1903; Zion Ch., Rome, N. Y., 1903-11; R. Gr. Ch., Nutley, N. J., 1911-19; R. Ch. of the Convoc., Junction City, Kan., 1920-21; R. S. Luke Ch., Billings, Mont., 1921-29; Chapl.-in-C. Rel. and Soc. Serv. Dept., Seaman's Ch. Inst., N. Y. C., 1929-31. Natl. Field Secy. Ch. Temperance Soc., 1919-20. Author: "Is Science the Enemy of Religion or the Ally?"
- MATTHEWS, Edward Ernest** (N. Y.), 661 E. 219th St., N. Y. C.—R. S. George's Ch.— Westln., B.A., 1889. D—1892, P—1892, Bp. Williams.



- F. Asst. Calv. Ch., Pittsburgh, Pa., 1892-93; R. S. Paul Ch., Erie, Pa., 1893-96; Asst. S. Jas. Ch., N. Y. C., 1896-1901; R. All S. S. Ch., Lakewood, N. J., 1901-13; Asst. Ch. Heav. Rest, N. Y. C., 1913.\*
- MATTHEWS, Gordon (M.)**, 918 Putnam Ave., Detroit, Mich.—R. S. Andrew's Meml. Ch., Dec., 1928— b. Cambridge, Eng., May 29, 1885; s. John Matthews and Lettice (Desborough). Un. Saskatchewan, Can.; Un. Emmanuel Coll., Saskatoon, Sask., Can., L.Th., 1912; G. T. S., Special stdt., 1922. D—1910, P—1912. Bp. Newman, Sask., Can. m. Dorothy Anna MacMullen, 1921. F. Mssy. Macklin, Sask., 1910-13; R. S. James and S. George's Chs., Sutton West, Ont., 1913-16; Asst. S. Geo. Ch., St. Catherine's, Ont., 1916-17; R. S. Luke's Ch., Red Deer, Alberta, Can., 1917-19; Chapt. and Instr., Bp. Bethune Coll., Oshawa, Ont., 1919-21; Asst. Barth. Par., Pastor S. Barth. Chapel and Chapt. S. Barth Hospital, N. Y. C., 1921-25; R. S. Philip and S. Stph. Ch., Detroit, Mich., 1926; Asst. S. John's Ch., Detroit, Mich., 1927-28. Mem. Dept. Rel. Educ., Dio. M.
- MATTHEWS, John B. (Kan.)**, 20 North Crawford St., Fort Scott, Kan.—R. S. Andr. Ch., June, 1930— b. LaFayette, Ala., Jan. 16, 1895; s. John D. Matthews and Martha Caroline (White). Rural Sch., Chamber's Co., Ala.; Massey Bus. Coll., Columbus, Ga.; Un. So., B.A., 1923, M.A., 1929; Theol. Sch., Un. So., B.D., 1925. D—Dec., 1926, P—June, 1927, Bp. Juhan. m. Francis Maud Darrell, c., daughters, two, son, one. F. Prior to Ministry, worked for railroad company, five yrs.; served in World War; in law office. Specialized, N. T. language and interpretation in Theol. Sch. and in Philosophy, Psychology, and Psychotherapy in study for M.A. In-C. S. Luke's, Marianna, Fla.
- MATTHEWS, John Trappall (N. J.)**, 15 Slocum Place, Long Branch, N. J.—Assoc. S. Jas. Ch., 1921— D—1892, Bp. Littlejohn, P—1895, Bp. Nicholson. F. Chapt. S. Mich. Ch. Home, Mamaroneck, N. Y., 1897; Asst. Mt. Calv. Ch., Baltimore, Md., 1897-09; R. Ch. Asc., Gloucester City, N. J., 1909-12; R. Ch. S. Mary-by-the-Sea, Point Pleasant, N. J., 1912-21.
- MATTHEWS, Nathan (Ma.)**, 44 Cherry St., Danvers, Mass.—R. Calv. Ch., 1918— b. Newfoundland, June 5, 1870; s. John Matthews and Fannie (Dicks). Eng. Ch. Sch., Nfld.; Roanoke; V. T. S., 1900. D—1900, Bp. Whitt. P—1900, Bp. Gibson. m. Margaret Etta Cabell, 1904. F. Cape Mount, Africa; R. Ch. Our Sav., Rock Hill, S. C.\*
- ✱**MATTHEWS, Rt. Rev. Paul, Off.**, 307 Hamilton Ave., Trenton, N. J.; Res., Princeton, N. J.—Bishop, N. J., 1915. b. Glendale, O., Dec. 25, 1866; s. Stanley Matthews and Mary Ann (Black). Prin. Coll., B.A., 1887, D.D., 1916; G. T. S., B.D., 1890, S.T.D., 1915. D—1890, Bp. Vincent, P—1891, Bp. Worthington. Con. Bp. Jan. 25, 1915, by Bpp. Vincent, W. A. Leonard, A. L. Williams, J. M. Francis, E. S. Lines, J. N. McCormick, F. L. Kinsman, P. M. Rhineland. m. Elsie Procter, Glendale, O., May, 1897. F. Mem. Assoc. Mssn., Omaha, Neb., 1891-95; R. S. Luke Ch., Cincinnati, O., 1896-1904; Dean S. Paul Cathd., Cincinnati, O., 1904-13; Dean Cathd. Merciful Saviour, Faribault, Minn., 1913-14, and Prof. Sea. Div. Sch.; Dep. (So. O.), Gen. Conv., 1901, 04, 07, 10.
- MATTHEWS, Sidney E. (E. C.)**—D—, P—May, 1929, Bp. Darst. F. R. Calv. Ch. Swan Quarter, N. C.; Asst. S. Paul's Ch.; Wilmington, N. C. Clergy Staff of Valle Crucis Sch., N. C., 1929.\*
- MATTOCKS, Henry (P. I.)**, P. O. Box 940, Manila, P. I.—Assoc. P. S. Stephen's Chinese Ch., Manila, Feb., 1931— b. Hyde, Cheshire, England, May 23, 1900. Berk. Div. Sch. D—May, 1929, Bp. B. Brewster, P—Sept., 1920, Bp. Mosher. m. Dorothy Latham, Apr. 7, 1930. c., daughter. F. One year in Amoy, China, studying language, preparatory to Mssy. work among Chinese of P. I.; One year in Manila, studying Chinese; Asst. in Chinese work in Southern Islands of the Philippines, 1931.
- ✱**MAXON, Rt. Rev. James M.**, 905 Oak St., Chattanooga, Tenn.—Bp. Coadj. of Tenn., 1922— b. Bay City, Mich., Jan. 1, 1875; s. Daniel Marshman Maxon and Anna (MacKenney). Pub. and H. Sch., Bay City, Mich.; Chicago Un.; Colmb. Un.; Knox. Coll., M.A.; Spec. Stdt., G. T. S., 1906-07; Un. So., D.D., 1921. D—1907, P—1907, Bp. Fawcett. Con. Bp. Oct. 18, 1922, by Bpp. Gailor, Woodcock, Fawcett, Griswold, Burton, Bratton, Mikell, Green. m. Blanch Morris, Sept. 10, 1903. F. Gr. Ch., Galesburg, Ill., 1907-10; Pres. Margaret Coll., Versailles, 1910-17; R. S. John Ch., Versailles, Ky., 1912-17; R. S. Mark Ch., Louisville, Ky., 1917-20; R. Chr. Ch., Nashville, Tenn., 1920-22; Exam. Chapt. (Dio. Q.), 1908-10; Exam. Chapt. (Dio. Lex.), 1912-17; Exam. Chapt. (Dio. Ky.), 1918-20. Dep. Gen. Conv., 1913, 16, 19; Mem. Stndg. Com., Dio. of Lexington, 1914-17; Dep. Prov. Syn., Sewanee, 1914, 15, 17, 18, 20, 21.
- MAXON, William D. (M.)**, 2906 E. Jefferson Ave., Detroit, Mich.—R. Chr. Ch., 1899— Un., 1878, M.A., 1886, D.D., 1894. D—1881, P—1882, Bp. Doane. F. Mssy. Fonda, N. Y., 1881; Asst. S. Geo. Ch., Schenectady, N. Y., 1881-82; Acting Prof. Logic and Rhet., Union Coll., Schenectady, N. Y., 1882-83; R. Gr. Ch., Waterford, N. Y., 1883-87; Trin. Ch., Utica, N. Y., 1887-94; Calv. Ch., Pittsburgh, Pa., 1894-98.\*
- MAXTED, Edward George (Miss.)**, Pascagoula, Miss.—P-in-C. S. John's Ch., 1932— b. Margate, Kent, Eng., Mar. 1, 1874; s. William John Maxted and Caroline Elizabeth (Fairman). S. George's Commer. Sch., Ramsgate; Assoc. of King's Coll., Un. London; A. K. C. D—1900, P—1901, Bp. of Rochester, Eng. m. Salletter, Sarah Ramage, June 17, 1901. F. Asst. Cur. So. London, Eng., 8 yrs.; Vic. Tilty, Dio. Chelmsford, 1908-13; Vic. S. Aidan's, East Bristol, 1918-20; Vic. Aramofo, Dio. Wellington, New Zealand, 1920-21; P. Vic. S. Alban's Cathd., 1921-22; Toronto, Can.; R. S. Andr. Ch., Barberton, O., 1922-23. R. S. Mary Ch., Madisonville and S. Joh. Ch., Uniontown, Ky., 1923-25; R. S. Stph. Ch., Indianola, and In-C. Belzoni, Moorhead, Inverness, Miss., 1925-28; P-in-C. Ch. of Mediator, McComb, Miss., 1928-32.
- MAXWELL, George**, 2840 25th St., San Francisco, Cal.—Dioc. Supply—Acting R. S. Barn. Ch.—and Supt. S. Andr. Sch. for Boys—Leader Camp St. Andrew's, Mt. St. Helena, Cal.— S. Andr. Div. Sch. D—1894, P—1895, Bp. Huntington. F. In-C. Ch. Redeem., Watertown, N. Y.; S. Andr. Ch., Glen Park, N. Y.; S. Paul Ch., Brownsville, N. Y., 1894-95; M-in-C. S. Jas. Ch., Sonora, and S. Mich. Ch., Tolumme, Cal., 1902-04; R. Chr. Ch., Sausalito, Cal., 1904; Vic. Gr. Cathd., San Francisco, Cal. and Aid for Boys to Bp. Cal.
- MAXWELL, Thomas Charles (San J.)**, Modesto, Cal.—R. S. Paul's, Modesto, and Vic. S. Mathias', Oakdale, Cal., Feb., 1931— b. Oakdale, Ill., Feb. 15, 1884; s. William Richard Maxwell and Anna Catherine (Kirkpatrick). Southwestern Coll., Kan., Ph.B.; C. D. S. P. San Francisco, 1924. D—1924, P—1925, Bp. Moreland. m. Maud B. Daniels, Aug. 11, 1910. F. P-in-C. Trin. Mssn., Folsom; R. Ch. Our Sav., Placerville; Prot. Chapt., Folsom State Prison, Cal., 1924-31. Dep. Gen. Conv., 1928. Editor: Sacramento Missionary, 1927-30.
- MAY, Edred (W. Ma.)**, Leominster, Mass.—R. S. Martin's Ch., Nov., 1931— F. Cur S. Jas. Ch., Greenfield, Mass.; R. S. Jas. Ch., Fort Edward, N. Y.; R. S. Luke's, Woodsville, N. H.; R. S. Andr. Ch., Manchester, N. H., 1929-31.
- MAY, Lynde Elliot, Jr. (Conn.)**, 36 Mansfield St., St. New Haven, Conn.—Student, Berk. Div. Sch., Sept., 1929— b. Hartford, Conn., Sept. 10, 1905; s. Lynde Elliot May and Annie Florence (Pirm). Pub. and H. Sch., Hartford; Springfield Y. M. C. Coll., Springfield, Mass.; Trin. Coll., B.S., Berk., B.D., 1932. D—1931, Bp. Acheson. m. Florence Coykendall, June 20, 1930.
- MAYEKAWA, Light Shinjiro (Tokoku)**, 8 Motokaji Cho, Sendai, Miyagi Ken, Japan.—R. Chr. Ch., 1921— b. Ibaraki, Mar. 10, 1881; s. Tazaimon Mayekawa and Mika (Kubota). Shogakko Gr. Sch.; Agri. Sch., Mito; Keio Gijuku, Tokyo; Un. of Cal.; Ch. Div. Sch. Pac., 1910, D.D., 1931; G. T. S., S.T.B., 1931. D—1910, P—1911, Bp. Nichols. m. Sophia Ken Harada, July 25, 1913. Author: "Christian Culture"; "Seven Great Problems of Life"; "Spiritual Culture"; "Method of the Bible Study"; "Brief Teachings on the Faith"; "The Church's Creed"; "Jesus, the Supreme Personality." Translator: "Instruction on the

- Church Catechism" (Bp. Oldham); "Talking With God" (Kensington); "What Is the Christian Religion?" (Bp. Parsons).
- MAYER, Andrew Wm.**, Roseville and Park Aves., Newark, N. J.—R. S. Thos. Ch., Sept., 1931—D—Dec., 1930, P—June, 1931, Bp. Taitt, F. Bapt. Minister; Cur. S. John's Ch., Lansdowne, Pa.\*
- MAYERS, David Campbell** (Va.), The Rectory, Middleburg, Va.—R. S. John's Par., 1921—, b. Barbados, B. W. I., June 10, 1874; s. Samuel Lewis Mayers and Mercy Keturah (Drayton) Harrison Coll., Barbados, B. W. I.; Phillips Acad., Andover, 1892; S. Sph. Coll., 1896; V. T. S., 1900. D—1900, Bp. Whittle, P—1901, Bp. Funsten, m. Josephine Hart Simmonds, June, 1900. c., daughter, son, F. R. Blackfoot, Idaho, 1900-03; Mssy. Blackfoot and Shoshone Indians, Fort Hall, Idaho; R. Trin. Ch., S. Boston, Va., 1903-06; R. Gr. Ch., Radford, Va., 1906-09; R. Emmel Ch., Casanova, Va., 1909-15; On leave as Y. M. C. A. Secy., Lorraine Sector, year, 1918; R. Greenwood Par., Va., 1915-21. Chapl. Amer. Legion, Post 34, Loudoun Co., 1922.
- MAYERS, William Herbert** (Conn.), Collinsville, Conn.—R. Ho. Trin. Ch., Collinsville and S. John's, Pine Meadow, Mar., 1928—, b. Barbados, W. I., Jan. 15, 1872; s. Samuel Lewis Mayers and Mercy Keturah Jane (Drayton) Dur., Eng., M.A., 1905. D—1895, P—1898, Bp. Barbados, m. Agnes Elton Jemmitt, Barbados, B. W. I., Sept. 25, 1894, F. R. Charlotte Par., St. Vincent, 1898; R. S. Matth. Ch., Barbados, 1900-11; Chapl. H. M. Prisons and Lunatic Asylum, 1903; Secy. Inst. for Blind, Barbados, 1908-11; R. Ladysmith Ch., Vancouver Island, 1911-13; Mssy. Thompson Indians, 1913; Immigration Chapl. and Chapl. Sisters All Hallows, Yale, B. C. Secy. Blind Inst., Vancouver, 1914-15; R. Chs. King Geo. Co., Va., 1915-23; R. Chs. of Marion Co., S. C., 1924-28. Instr. Greek and Bible Studies, Taft Sch., Watertown, Conn., 1928-29.
- MAYNARD, Erville B.** (Ma.), 136 Tremont St., Boston, Mass.—Cur. Cathd. Ch. of S. Paul—, E. T. S. D—June, 1930, Bp. Babcock, P—May, 1931, Bp. Sherrill.\*
- MAYNARD, John Albert F.** (N. Y.), 114 East 76th St., N. Y. C.—R. French Ch., du St. Esprit, 1925—.
- MAYNARD, Malcolm De Pui** (Er.), 216 Center St., Ridgeway, Pa.—R. Gr. Ch., Feb., 1925—, b. Williamsport, Pa., Apr. 6, 1887; s. James Wesley Maynard and Mildred Anne (Page). S. Sph. Coll., B.A., 1910; V. T. S., 1913. D—1913, P—1913, Bp. Darlington, F. P-in-C. Ho. Trin. Ch., Hollidaysburg, Pa., 1913-16; P-in-C. S. Pet. Ch., Juniata, Pa., 1915-16; R. S. Joh. Ch., Bellefonte, Pa., 1916-25. Dep. Prov. Syn., Baltimore, 1919; Alt. Gen. Conv., 1919; Dep. Gen. Conv., 1928; Chrmn. Dio. Harrisburg Nation-wide Campaign, 1919; Priest Assoc., Confraternity Blessed Sacrament; Priest Assoc. Sisters of St. Margaret; Priest Advocate, Brothers of St. Barnabas.
- MAYO, George Pickett** (Va.), Bris. Greene Co., Va.—Supt. Blue Ridge Industrial Sch. (Founder in 1909), 1925—, R. same, 1926—, b. Hague, Va., Sept. 3, 1876; s. Joseph Mayo and Mary Armad (Tyler). Pub. Schs.; Roanoke Coll., D.D., 1928; Princ. Un., M.A., V. T. S. D—1902, P—1903, Bp. Gibson, m. Harriette Crosswell Lawrence, Dec. 8, 1909. F. R. Monumental Ch., Richmond, Va., 1920-25.
- MAYO, James Alvin** (W.), 123 Lea St. N. W., Washington, D. C., or The Rectory, Aquaseo, Md.—R-in-C. S. Philip's, Aquaseo, S. Mary's, Charlotte Hall, and S. Simon's, Croome, Md., July, 1931—, b. Washington, D. C., Mar. 15, 1909; s. Dr. Winfield Scott Mayo and Minnie Dowitski (Christmas). H. Sch., Dunbar; Howard Un.; Bp. Payne Theol. Sem., B.D., 1931. D—Nov., 1931, Bp. Freeman.
- MAYO, March Chase** (Md.), 1900 Warwick Ave., Baltimore, Md.—P-in-C. S. Stephen-the-Martyr Ch., Baltimore, 1903—, Trin. Coll., B.A., 1893, M.A., 1896; G. T. S., B.D., 1897. D—1896, Bp. John Williams, P—1897, Bp. Coleman, F. Asst. S. Joh. Ch., Waterbury, Conn.; Grad. Stdt., G. T. S., 1900; Fellow, G. T. S., 1901-02; Asst. S. Luke Ch., Baltimore, Md., 1902-07.
- MAYO, William Francis**, Holy Cross, West Park, N. Y.—O. H. C. Professor, 1903—, b. Peoria Co., Ill., Mar. 11, 1861; s. Charles Mayo and Frances Charlotte Alicia Henrietta (Wade). Rac., B.A., 1884, M.A., 1888; G. T. S., 1888. D—1888, P—1889, Bp. Burgess, F. P-in-C. S. Geo. Ch., Macomb and S. Joh. Ch., Kewanee, Ill., 1888-89; R. S. Geo. Ch., Macomb, Ill., 1889-91; R. Ch. Gd. Shpd., Quincy, Ill., 1891-95; Gen. Mssy. Dio. Quincy, 1895-1900.
- MAYO, William Lee** (W.), 2002 G St. N. W., Washington, D. C.—M-in-C. Ho. Comforter Chap., Rock Creek Par. and Asst. Rock Creek Par., Aug., 1926—, b. Anne Arundel County, Md., Sept. 16, 1876; s. James Mayo and Mary Ellen (Brewer). Annapolis Pub. Sch.; S. Joh. Coll., Annapolis, Md., B.S. D—1923, Bp. Freeman, m. Ethel May Willing, Nov. 24, 1909. F. Asst. Silver Springs Par., Md., 1923-24; Asst. Epiph. Par., Washington, D. C., 1924-26.
- MAZYCK, Henry de Chastaignier, II** (Ky.), Church Lane, Anchorage, Ky.—R. S. Luke's Ch., and P-in-C. S. Thos., Lyndon and S. James', Pewee Valley, July, 1928—, b. Charleston, S. C., Feb. 21, 1872; s. Henry Chastaignier Mazzyk and Alice B. (Tilton). Porter Mill Acad.; Un. So.; Sewanee Theol. Sem., 1903. D—1904, P—1905, Bp. Capers, m. Grace Macdonald Hunter, 1905. c., daughter, one, sons, two. F. R. S. Joh. Ch., John's Island, 1905-12; F. S. Mathias Ch., Summertown, 1912-16; Epiph. Ch., Eutawville, S. C., 1916-20. M-in-C. Ch. Mess., Mayodan, Emman. Ch., Stoneville; S. Joh. Ch., Madison, N. C., 1920-25; R. All SS. Ch., Roanoke Rapids, N. C., 1925-27; R. Ho. Trin. Ch., Tower-ville, and P-in-C. S. Mark's, Roxboro, S. John's, Williamsboro, N. C., 1927-28.
- McAFEE, Leo Gay** (P. I.), Upi, Cotabato, P. I.—P-in-C. S. Francis Assisi Mssn., to the Tirurai, Mar., 1927—, b. Ohlman, Ill., U. S. A., Mar. 26, 1893; s. George Samuel McAfee and Flora Sophronia (Gay). H. Sch., Springfield, Ill.; Un. Ill., A.B., 1916; G. T. S., 1917-18; W. T. S., 1921, S.T.B., 1923. m. Tena Claudia Rogers, Aug. 20, 1924. c. one. F. In-C. Ho. Trin., Zamboanga, P. I.
- McALLISTER, Charles Eldridge** (W.)—, b. Providence, R. I., Oct. 10, 1893; s. Charles Edward McAllister and Mary Elizabeth (Greene). Eastern H. Sch., Washington, D. C.; S. Sph. Coll., 1914, B.A.; Colomb., 1917, M.A., Greek Alumnae Prize, McVicar Histor. Prize, 1917; G. T. S., B.D., 1918; St. John's Coll., Annapolis, Litt.D. (Honorary), 1930; Un. Maryland, D.D. (Honorary), 1930. D—1917, P—1918, Bp. Harding, m. Clutha Elizabeth Ral-yea, 1918. F. Ch. Instr., Greek, G. T. S., 1918; Asst. R. S. Mich. Ch., N. Y. C.; Volunteer Chapl. Pelham Naval Base, 1918; R. S. Matth. Ch., Hyattsville, Md., 1918-22; R. S. Joh. Ch., Hamp-ton, Va., 1922-26; Mem. Wash. Cathd. Coun., 1920; Wash. Bd. Exam. Chapl., 1921; Mem. Gen. Conv., 1928; Acting Gen. Secy., Field Dept., Natl. Coun. (on furlough from Parish), Sept., 1925-June, 1926. Assoc. Secy.; Exec. Secy. Epis. Dio. Newark, N. J., 1926-28; R. Ch. S. Michael and All Angels, Baltimore, 1928-30; R. S. Luke's Ch., Evanston, Ill., Apr., 1931-Feb., 1932. Hon. Canon All SS. Cathd., Newark; Truxt. Md. Cathedral; Summer Sch., Lecturer, Rel. Educ. and Missions in Va., Md., N. C., S. C., Mo., Conn., Del., etc. Mem. Phi Beta Kappa, Sigma Alpha Epsilon, Mason. Clubs; Glenview Country (Chicago); Shawnee (Chicago); Down Town (New York); University (Washington, D. C.). Author: "The Seventy," "The Every Member Canvass, Before, During and After," "Speakers' Manual," pub. by National Council.
- McALLISTER, Edward Collins** (Me.), Millin-ocket, Me.—P-in-C. S. Andrew's, May, 1923—, b. Calais, Me., Apr. 11, 1870; s. Henry Weston McAllister and Sarah Deming (Collins). D—1909, P—1911, Bp. Woodcock, m. Jo Bloomfield, Paducah, Ky., Dec. 9, 1909. F. In-C. S. Jas. Ch., Shelbyville, Ky., 1911-15; In-C. Gd. Shpd. Mssn., Paducah, Ky., 1909-11; In-C. S. Joh. Mssn., La Grange, 1911-16; In-C. S. Thos. Ch., Lyndon, Ky., 1916. Chapl. U. S. A., Nov., 1918-Apr., 1919; R. S. Jas. Ch., Pewee Valley, Ky., 1911-21; In-C. S. Luke Ch., Caribou, and Ch. Adv., Lime-stone, Me., 1921-22; In-C. Ch. Emmel., Ashland, and All SS. Ch., Masardis, Me., 1922-23; In-C.

- Chr. Ch., Gardiner, and S. Andr. Ch., Pittston, Me., 1923-24; R. Chr. Ch., Gardiner, Me., 1924-27.
- McALLISTER, James Rowan** (S. Va.), Dinwiddie, Va.—R. Bath and Raleigh Parishes, Sept., 1928—. b. Irvington, Ga., Aug. 25, 1891; s. A. McAllister, Sr., and Carry (Palin). W. and M. Coll.: V. T. S., 1917. D—1917, Bp. Randolph, P—1919, Bp. B. D. Tucker. m. Elizabeth Dege Kellam, 1920. F. R. Emman. Ch., Cape Charles, Va., 1917-22; F. R. Joh. Ch., Petersburg, Va., 1922-28.\*
- McANERN, Robert E.** (N. D.), 63 Highland Ave., Cambridge, Mass.—G. T. S. D—June, 1930, Bp. G. G. Babcock.
- McBEE, Crosswell** (Pa.), Valley Forge Road, Devon, Pa.—R. S. David Ch., Radnor, 1922—. Un. So., B.D., 1900; Furman Un., Greenville, S. C., D.D., 1922. D—1900, P—1901, Bp. Capers. m. Louise Read, Sept. 25, 1902. F. In-C. Ch. Nativ. Union, and Calv. Ch., Glenn Springs, S. C.; R. S. Joh-the-Evang. Ch., Lansdowne, Pa., 1904-21.
- McCAA, James Taylor** (W. T.), Brady, Tex.—Mssy. W. Tex., 1925—. b. Mobile, Ala., Oct. 26, 1868; s. James Taylor McCaa and Fanny Lilly (Dargan). Pub. and Priv. Sch.; Wash.-Lee Un. D—1913, Bp. Beckwith, P—1925, Bp. Sessums. F. Asst. to Dean of Convo., Mobile, Ala., 1918-20; Asst. S. Matth. Ch., Houna, La., 1920-23; R. Trin. Ch., Crawley, La., 1923-25.
- McCABE, Francis Dann** (Ind.), 51 N. Bolton Ave., Indianapolis, Ind.—R. S. Matthew's, 1928—. b. Phila. Pa., Nov. 26, 1884; s. Francis McCabe and Rachel (Dann). Cen. H. Sch., Phila.; Temple Un., A.B., 1904; Drew, B.D., 1907. D—Dec., 1921, Bp. Touret, P—June, 1922, Bp. Page. m. Ida C. Hardy, Oct. 13, 1915. F. R. Ho. Trin. Ch., Wallace, Ida., Mar-Dec., 1924; R. Trin. Ch., Alliance, O., 1924-28.
- McCALLA, Thomas G. C.** (Sp.), Centralia, Ill.—Archd. Cairo and Gen. Mssy., Dio. Sp.—. b. Mt. Vernon, O., Jan. 21, 1877; s. David McCalla and Sarah McCalla. Ken. Coll., A.B., 1900; Bex., 1903. D—1903, P—1904, Bp. Leonard. F. R. Bellefontaine, O.; R. All SS. Ch., Cleveland, O.; R. S. Thos. Ch., Rawlins, Wyo.; R. All SS. Ch., Denver, Colo., and In-C. S. James Chap., Denver, 1920. Dean S. Paul Cathd., Oklahoma City, Okla., 1920; P-in-C. All SS. Ch., Miami, Fla.; P-in-C. S. John's, Centralia, Ill.
- McCALLUM, Arlington A.** (W.), 917 23rd St. N. W., Washington, D. C.—R. S. Paul Ch., 1924—. b. Ontario, Canada, May 2, 1880; s. Archibald P. McCallum and Jane (Brown). S. Joh. Boys' Sch.; S. Joh. Coll. (Winnipeg), 1905; Sea., B.D., 1911. D—1911, P—1912, Bp. Edsall. m. Robena Macdougall, Sept. 23, 1914. F. Asst. Ho. Trin. Ch., Minneapolis, Minn., and Chapl. for men at Un., 1911; R. S. Thos., Rawlins, Wyo., 1913; R. Ch. S. Elisabeth, Glencoe, Ill., 1914; Chapl. 149th Field Artil., Rainbow Division, 1917-19; R. S. Luke Ch., Lebanon, Pa., 1919-24.
- McCANCE, Edward Gilmour** (Be.), The Rectory, Clarks Summit, Pa.—R. Ch. of Epiph., Glenburn, Aug., 1931—. b. Worthington, Eng.; s. Alfred McCance and Kate (Beeton). S. Michael's, Worthington; H. Sch., 1919, and Prep. Sch., Bethlehem, 1922; Lehigh, B.A.; Phil. Div. Sch., S.T.B. D—June, 1929, P—Dec., 1929, Bp. Sterrett.
- McCANDLESS, Thomas** (N. Y.), 227 W. 99th St., N. Y. C.—R. S. Mich. Ch., 1919—. b. Glasgow, Scotland, Dec. 19, 1876; s. William McCandless and Frances (McMurray). Yale, B.A., 1900, B.D., 1903, M.A., 1905. D—1906, P—1907, Bp. Greer. m. Beatrix Amy Sparks, 1904. F. N. Y. P. E., City Mssns. Staff, 1905; Cur. S. Mich. Ch., N. Y. C., 1911-19.
- McCAUSLAND, Harold** (M.), 909 Center Ave., Bay City, Mich.—R. Trin. Ch., 1923—. b. Toronto, Canada, Oct. 18, 1874; s. Joseph McCausland and Elizabeth (Key). Model Sch., College. Inst., Toronto; Trin., Toronto, M.A., 1899. D—1899, P—1900, Bp. Sweetman. m. Mabel Virtue, 1900.
- McCAUSLAND, John Anson** (W. N. Y.), Toronto, Canada.—Non-Par.—. b. Ont., Can., July 14, 1879; s. John Anson McCausland and Mary Jane (Porter). Huron Coll. Theol., 1893. D—1893, Bp. of Huron, P—1895, Bp. Nicholson. F. In-C. Tilbury Centre, Can., 1893-95; Black River Falls, Wis.; Alexandria, Minn., 1896-98; In-C. Mariner's Harbor, N. Y., 1898-1902; In-C. Silver Creek, N. Y., May, 1918, to May, 1919; Temp. In-C. Kenmore, N. Y., 1919.\*
- McCLANE, Walter Dorsey** (Ma.), 224 Townsend St., Boston, Mass.—Inspector, State Dept. of Insurance, Apr., 1930—. b. Phila., Pa., Nov. 19, 1884; s. George Warren McClane, Sr., and Mary Elizabeth (Whittle). Pub. Schs., Phila.; Lincoln Un., Chester Co., Pa., A.B.; G. T. S., B.D., 1908. D—1908, P—1909, Bp. Whitaker. m. Nellie Anderson, June 29, 1907. c. sons, four.
- McCLEAN, Harold Allan Ernest** (N. Y.), N. Y. C.—Non-Par.—. b. Bridgetown, Barbados, B. W. L., Nov. 19, 1881; s. Joseph E. McClean and Margaret A. (Calendar). St. Augustine's Sch.; G. T. S., 1914. D—1916, P—1918, Bp. Greer. F. P-in-C. Clement's, Mt. Vernon, N. Y.\*
- McCLEARY, James Alexander** (N'k), 273 Dwight St., Jersey City, N. J.—In-C. S. Matth. Ch.—. Nash, B.D., 1889; Pro. Grad. G. T. S., 1895. D—1888, Bp. Harris, P—1889, Bp. Cox. F. Asst. S. Paul Ch., Buffalo, N. Y., 1889-91; In-C. S. Pet. Ch., Washington, N. J., 1891-94; R. Ch. Med., Edgewater-on-Hudson, N. J., 1894; R. S. Joh. Ch., Dover, N. J.; Archd. N'k., 5 yrs.; R. Ch. Ho. Commun., Paterson, N. J.\*
- McCLELLAN, Clarence Stuart, Jr.** (W. N. C.), Fletcher, N. C. (near Asheville)—R. "Old Calvary" Epis. Ch., 1924—. Director Radio Ch., Asheville, N. C. (Station WWNC, Flat Iron Building, Asheville, N. C.). Radio Travel Talks over WWNC, every Sunday, 5:30 P. M., 1928—. Prof. History and English and Chapl. Blue Ridge Sch. for Boys, Hendersonville, N. C., 1929—; P-in-C. S. Paul's-in-the-Pines Epis. Ch., Edneyville, N. C.—. b. Mount Vernon, N. Y., Oct. 6, 1886; s. Clarence Stuart McClellan, Sr., and Sarah Cornelia (Collins). Pub. and H. Schs., Mt. Vernon, N. Y.; N. Y. Un., B.A.; Union Theol. Sem., N. Y. C., B.D. D—1914, P—1915, Bp. Greer. m. Jessie Lurelle Gumble, 1913. F. Cor. Un. and N. Y. C. Sch. Bd. Lecturer, 1913; Chapl. Incarn. and S. Mark's-in-the-Bouwerie, N. Y. C.; Prin. Incarn. Sch., N. Y. C.; Cur. S. Andr. Meml. Ch., Yonkers-on-Hudson; Asst. R. Chr. Ch., Baltimore, Md., 1917-18; Mssy. of "Big Bend," Texas, and Spec. Prchr. to soldiers on Mexican Border, 1918-20; Spec. Prchr. So. Cal., 1920; S. Andr. Ch., Canton, N. C., and Mssy. W. N. C., 1920-24. Eccl. Court of Dio. Founder Edgar Wilson Nye (Bill Nye) Memorial; Mem. Civitan, Dokays, Knights of Pythias, Kiwanis and Better Films Committee; Lee Marker Fund for "Dixie Highway." Travels in Europe, Asia and Africa, winter and spring, 1928. Lecturer of "The Holy Land." Author: "Stories to Children"; "Christmas Sermons, Customs and Carols"; "Dixie."
- McCLELLAN, Henry L.** (P.), Sandusky, O.—Retired, 1930—. b. Wellington, O.; s. Charles McClellan and Emeline (Rathbun). Ken. Coll., Ph.B., M.A., 1893; Post Grad. Un. Chicago; Sea. Div. Sch.; V. T. S., 1906. D—1907, P—1909, Bp. of O. m. Maude Elizabeth Lawrence. F. Prof. Latin, Pa. Milt. Coll., Chester, Pa., 1894-1900; Assoc. Headmstr. Lakewood Sch., Lakewood, N. J., 1900-04. M-in-C. Ch. Ascen., Wellsville, O., 1905-08; R. Gr. Ch., Toledo, O., 1908-11; R. Calv. Ch., Sandusky, O., 1911-16; R. S. Matth. Ch., Ambridge, Pa., 1916-19; Vic. S. Paul Ch., Pgh., Pa., 1919-23; R. S. Luke's Ch., Pittsburgh, Pa., 1923-30. Lectures: "Roman Life," "Life of Christ" (Illustrated).\*
- McCLELLAND, William** (E.), S. Stephen's Rectory, East New Mark, Md.—R. Dorchester Par. S. Paul's Par. and S. Stph. Par., Md., 1924—. b. Phila., Pa., Jan. 2, 1883; s. Alfred Lee McClelland and Marion Taylor (Macdougall). Temple Coll., Prep., 1907; Harv., A.B., 1911; Un. Pa., M.A., 1915; Phila. Div. Sch., 1914. D—1914, P—1914, Bp. Rhineland. m. Elizabeth R. Connelly, June 16, 1914. F. Cur. S. Matt. Ch., Francisville, Phila., 1914-16; R. Meml. Ch. of S. Luke the Beloved Physician, Bustleton, Phila., 1916-24. Mem. Provl. Soc. Ser. Cmssn., 1927-30; Mem. Dioc. Exec. Coun., 1926-28; Chrmn. Dioc. Soc. Ser. Dept., 1926-29; Exam. Chapl., 1926-31; Mem. Provl. Rural Ch. Cmssn., 1930-31; Dep. Gen. Conv., 1928, 31.
- McCLEMENT, Thomas Bullinger**, Lee Hotel, Los Angeles, Cal.—. b. Ireland, Sept. 8, 1867; s.

- Robert McClement and Jennie (Baillie). West. Coll.; Colmb. Un.; Auburn Sem.; Union Sem.; G. T. S. D—1913, Bp. Spalding, P—1916, Bp. Howden.\*
- McCLENTHEN, William Adams** (Md.), 816 N. Eutaw St., Baltimore, Md.—R. Mt. Calvary Ch., Sept., 1908— b. Camden, N. J., Jan. 15, 1878; s. William T. McClelthen and Sarah Adams McClelthen. Pub. Sch.; Un. Pa., B.A., 1898; G. T. S., 1901; Nash., D.D., (Honorary), 1914. D—June, 1901; Bp. O. W. Whittaker, P—May, 1902, Bp. Mackay-Smith.
- McCLINTOCK, James**, 1314 Dyre St., Frankford, Philadelphia, Pa.—P-in-C. Mission of Ascen., Rhawnhurst, Phila., Oct., 1928— b. Phila., Pa., Feb. 10, 1876; s. John McClintock and Mary (MacKenzie). Syr. Un., A.B., 1906; Un. Pa., A.M., 1909; Phil. Div. Sch., S.T.B., 1909. D—1909, P—1909, Bp. Whitaker, m. Annie B. Collins, Philadelphia, Pa., June 29, 1910. F. Asst. Gr. Ch., Elizabeth, N. J., 1909; R. Chr. Ch., Millville, N. J., 1911; Asst. Gr. Ch., W. Philadelphia, Pa., 1912; R. S. Barn. Ch., Reading, Pa., 1913-16; R. S. Barn. Ch., Kensington, Philadelphia, 1916-22; Asst. S. Mark Ch., Frankford, Pa., 1922-28.
- McCLINTOCK, Richard Polson** (N. H.), St. Paul's Rectory, Lancaster, N. H.—R. S. Paul's Ch., July, 1929— b. Winthrop, Mass., Oct. 3, 1904; s. Chester L. McClintock and Maud (Polson). H. Sch., Winthrop, 1922; Dartmouth, A.B., 1926; E. T. S., B.D., 1929. D—May, 1929, P—Dec., 1929, Bp. Slattery, m. Dorothy G. Ramsay, Aug. 29, 1929. c., daughter.
- McCLINTOCK Thomas** (W.), 944 New York Ave., Washington, D. C.—Non-Par.— D— and P—, Bp. Scarborough.\*
- McCLOUD, John Francis** (Tenn.), 2106 West End Ave., Nashville, Tenn.—Asst. R. Chr. Ch., Nashville, and P-in-C. S. Andr. Mssn., West Nashville, Tenn., 1924— b. Manheim, Pa., Oct. 21, 1873; s. Herman F. McCloud and Susan (Carter). Un. So., 1908. D—1908, P—1909, Bp. Gailor, m. Margaret G. Mitchell, Nashville, Tenn., Apr. 21, 1915. F. S. Andr. Mssn., W. Nashville, Tenn., 1908; Asst. R. Chr. Ch., Nashville, Tenn., 1909; Glenraven Chap., Cedar Hill, Tenn., 1912; R. S. Andr. Mssn., Fort Valley, 1918; R. S. Jas. Ch., Macon, Ga., 1918-24.
- McCOMAS, Joseph Patton** (N. Y.), 217 Broadway (Room 210), N. Y. C.—Vic. S. Paul Chapel, Trin. Par., 1918— b. Hagerstown, Md., Sept. 19, 1870; s. Henry Angle McComas and Annie Virginia (Smith). Dick. Coll., Ph.B., 1890, M.A., 1892; S. John's Coll., Annapolis, Md., D.D., 1911; G. T. S., 1895. D—1895, P—1896, Bp. Paret, m. Katharine Carmichael Murray, 1899. F. Cur. S. Anne Ch., Annapolis, Md., 1895-99; R. S. Anne Ch., Annapolis, Md., 1899-16; Staff Trin. Ch., N. Y. C., 1916-18. Pan-Angl. Cong., London, 1908; Rep. Vis. Bient. C. of E. in Canada, 1910; Trust. Md. Cathd., 1913-17. Pres. N. Y. Clerical Union, Maintenance and Defence of Catholic Principles ("Catholic Club," 1923-29). Vice-Pres. Plainsong Soc., N. Y. Author: "Letters of Travel."
- McCOMB, Samuel** (Eur.), Nice, France.—R. Ho. Spirit Ch., Oct., 1927— Un. Glas., D.D. D—1905, Bp. Lawrence, P—1906, Bp. McVicker, F. Emman Ch., Boston, Mass.; Can. Cathd. Incar., Baltimore, Md.; R. Ch. Mess., Baltimore, Md.; Asst. S. John Meml. Ch., Cambridge, Mass.\*
- McCONNELL, Perley Sherwood** (N. H.), Sanbornville, N. H.—Retired— b. North Stratford, N. H., Jan. 1, 1885; s. David James McConnell and Elizabeth (Nelson). Groveton H. Sch., Lancaster Acad.; Trin., A.B.; Berk. Div. Sch., 1913, G. T. S., Post Grad., 1915. D—1913, P—1919, Bp. Parker, m. Mary Cottle, 1926. F. P-in-C. S. Joh.-the-Bapt. Ch., Sanbornville, N. H., 1919-26. R. Ch. Epiph., Newport, N. H.
- McCONNELL, Samuel D.** (N. Y.), Easton, Md.—Retired, 1905— b. West Moreland Co., Pa., 1845; s. David McConnell and Agnes (Guthrie). W. and J., B.A., 1869, LL.D., 1902; Un. Pa., D.D., 1888; Ho., D.C.L., 1896. D—1872, P—1872, Bp. Kerfoot, m. Anna Bliss, 1873. F. R. Water-town, Conn., 1873-76; Middletown, Conn., 1876-82; S. Stph. Ch., Philadelphia, Pa., 1882-96; Ho. Trin. Ch., Brooklyn, N. Y., 1896-1902; All Souls Ch., N. Y. C., 1902-05. Author: "History of American Episcopal Church"; "Sermon Stuff" (2 Ser.); "Sons of God"; "A Year's Sermons"; "American Episcopacy"; "Church's Doctrine of the Dead"; "The Open Secret"; "The Evolution of Immortality"; "Christ"; "Christianity."\*
- McCORD, William Edgar** (Vt.), Southern Pines, N. C.—Retired, 1928— b. Rosemond, Ill., Sept. 19, 1858; s. Thomas Henry McCord and Mary Anne (McAfee). Vandalia, Ill., P. Sch.; Blackburn Un., A.M., 1885; Union Theol. Sem. D—1902, P—1902, Bp. Vincent, m. Zelia I. Hicks, Dec. 8, 1906. F. Asst. S. Paul Cathd., Cincinnati, O., Asst. S. Paul Ch., Cleveland, O., 1902; S. Geo. Ch., N. Y. C.; R. All SS. Ch., Bay-side, N. Y.; Chapt. 7th Regt., New York, 1901-18, and A. E. F., 107th Inf., and Sr. Chapt. 27th Div. 1918; R. S. Joh. Ch., Cold Springs Harbor, L. I., 1911-19. In Spartanburg, S. C., with 7th Regt., 1917-18; In France as Chapt. 27th Div. A. E. F., 1918-19; R. Ch. Our Sav., Rock Hill, S. C., 1920-25; R. S. Paul Ch., Windsor, Vt., 1925-28.\*
- McCORMACK, George John** (N. J.), 100 E. Maple St., Penns Grove, N. J.—R. Ch. of Our Merciful Saviour, Dec., 1931— b. London, Eng., July 23, 1884; s. John Brady McCormack and Lucy Annie (Mabson). St. John-at-Hackney, London; McGill Un., Montreal, Can., B.A., M.A.; Mont. Diocesan Coll., L.Th., 1916. D—1916, P—1917, Bp. of Montreal, m. Daisy Evelyn Louisa Fricker, F. R. Trin. Ch., Steelton, Pa., 1923-26; R. Chr. Ch., Palmyra, N. J., 1926-31.
- McCORMICK, Augustine** (R. I.), 226 Hamlet Ave., Woonsocket, R. I.—R. S. Jas. Ch., 1929— b. Atlanta, Ga., July 23, 1896; s. The Rt. Rev. J. N. McCormick and Bessie (Tucker). Publ. Schs., Grand Rapids, Mich.; Un. Mich.; S. Stph. Coll.; E. T. S., B.D., 1924. D—1924, Bp. J. N. McCormick, P—1925, Bp. W. Lawrence, m. Helen Smith, Aug. 20, 1924. F. Asst. S. Paul Ch., Pawtucket, R. I., 1925-28; R. Trin. Ch., Canton, Mass., 1928-29.
- \*McCORMICK, Rt. Rev. John Newton**, Res., 43 Lafayette Ave., Off., 1208 Grand Rapids Trust Bldg., Grand Rapids, Mich.—Bishop Western Mich., 1909— b. Richmond, Va., Feb. 1, 1863; s. John McCormick and Virginia (Newton). Rand-Mac Coll., A.B., 1883; Grad. Theol., 1883; Po. Grad. Joh. Hopkins, 1886-88; Un. So., D.D., 1903. D—1893, P—1894, Bp. Randolph, Con. Bp. Feb. 14, 1906, by Bpp. Tuttle, Gillespie, C. K. Nelson, Knight, Woodcock, Anderson, G. M. Williams, White, m. Bessie Chapman Tucker, Baltimore, Md., Oct. 9, 1889. F. Min. M. E. Ch., 1884-91; Mssy. So. Va., 1892-98; R. S. Paul Ch., Suffolk, So. Va., 1893-95; R. S. Luke Ch., Atlanta, Ga., 1895-98; R. S. Mark Ch., Grand Rapids, Mich., 1898-1906; Ep. Coadj. W. Mich., 1906-09; Bp.-in-C. Amer. Churches in Europe, 1923-26. Chapt. A. E. F.; represented War Cmssn. overseas and directed Red Cross Chaplains, 1917-19; Lieut. Colonel Officers' Reserve Corps, U. S. A. Mem. Phi Beta Kappa. Author: "Distinctive Marks" (1902); "The Litany and the Life" (1904); "Pain and Sympathy" (1907); "Good News from a Far Country" (1910).
- McCORMICK, Miles Hutchinson** (Md.), 50 W. 68th St., N. Y. C.— b. Stroudsburg, Pa., May 13, 1894; s. John Stille McCormick and Emma (Hustis). Donaldson Sch., Ichester, Md.; Joh. Hopkins, A.B.; G. T. S. D—1918, P—1919, Bp. Murray, F. Asst. Mt. Calvary Ch., Baltimore, Md., 1919-27; R. Ascen. Ch., Westminster, Md., 1927.\*
- McCOWATT, Walter Robson** (O.), Res., 1718 Cleveland Ave. N. W.; Off., 319 Fifth St. S. W., Canton, O.—R. S. Paul Ch., 1915— b. Amsterdam, N. Y., 1884; s. David McCowatt and Virginia (Chapman). Ken. Coll.; Bex. Hall, 1911. D—1911, P—1912, Bp. W. A. Leonard, F. Jr. Cur. Trin. Cathd., Cleveland, O., 1911; Sr. Cur. Trin. Cathd., 1912-15.
- McCOY, Charles Everett** (Pa.), Off., 844 W. 4th St.; Res., 848 W. 4th St., Williamsport, Pa.—R. Trin. Ch., 1922— Archd. Williamsport— b. Smethport, Pa.; s. Henry Lane McCoy and Clara Maria (Ford). Cor. Un., B.A., 1906; Br. Un., M.A., 1913; G. T. S., 1909. D—1909, P—1909, Bp. Whitehead, m. Anna Waterman Jackson, Providence, R. I., Oct., 1913. F. In-C. Ch. Transfg., Clairton, Pa.; Ch. Adv., Pittsburgh, Pa.; S. Alb. Ch., Duquesne, Pa., 1909-10; Vic. S. Mary Meml. Ch., Pittsburgh, Pa., 1910-11; Cur. S. Stph. Ch., Providence, R. I., 1911-13.

- R. Trin. Ch., Bristol, R. I., 1913-17; R. S. Math. Ch., Kenosha, Wis., 1917-22; Chrmn. Dept. Rel. Educ., Dio. Har.; Dep. Gen. Conv., 1925, 28.
- McCOY, William Sortore** (Roch.), 21 Portsmouth Terrace, Rochester, N. Y.—R. S. Geo. Ch., 1914—. b. Salamanca, N. Y., June 6, 1872; s. Albert McCoy and Amy Scott (Sortore). Corn. Un., Ph.B., 1895; G. T. S., 1904. D—1904, P—1905, Bp. Walker, m. Anna Bayard Dod, Hoboken, N. J., Apr. 26, 1899. F. M-in-C. Gr. Meml. Ch., Dundee, N. Y., 1904-07; Asst. S. Luke Ch., Rochester, N. Y., 1907-12; R. Ho. Cross Ch., Plainfield, N. J., 1912-14.\*
- McCRADY, Edward**, Oxford, Miss.—P-in-C. S. Peter's—, Assoc. Prof., Philosophy, Un. Miss., 1929—. b. Charleston, S. C., Mary 28, 1868; s. John McCrady and Sarah (Dismukes). Un. So., 1892, D.D., 1923. D—1892, Bp. Johnston, P—1893, Bp. Capers, m. Mary Ormond Tucker, 1893. F. Mssy. Darlington, Kingston, S. C., 1892-93; R. Trin. Ch., Abbeville, S. C., 1893-1902; Asst. S. Matt. Cath., Dallas, Tex., 1902; Canton, Mssy.; Mem. Stndg. Com., Dio. Miss., 1906; Secy., same, 1907; Exam. Chapl., 1905; R. Gr. Meml. Ch., Hammond La., 1917-26. P-in-C. Gr. Ch., Lake Providence, La., 1926. Author: "Apostolic Succession and the Problem of Unity" (University Press, Sewanee, Tenn., 1905, \$1.10); various tracts, "Peter, the Rock of Ages"; reply to Archbishop Ireland (Pentecostal Pub. Co., Louisville, Ky., 1908); "Where the Protestant Epis. Church Stands" (E. P. Dutton Co., 1916, \$1.75); "The Divine Image in Human Society" (1920); "Christianity and Cosmic Development," (now in press); Lecturer on Science and Religion.
- McCREADY, Richard Lightburne** (Ky.), 525 W. Ormsby Ave., Louisville, Ky.—Dean Chr. Ch. Cath., Louisville, 1917—. b. Louisville, Ky.; s. George William McCready and Sallie Pendleton (Lightburne). Un. Ala., Litt.D., 1922; Un. So., D.D., 1923. D—1891, P—1895, Bp. Dudley, F. Asst. Chr. Ch., Lexington, Ky., 1891-93; R. Ch. Ascen., Frankfort, Ky., 1893-1905; R. Gr. Ch., Avondale, Cincinnati, O., 1902-05; R. S. Mark Ch., Louisville, Ky., 1905-17. Dep. Gen. Conv., 1901, 07, 10, 16, 19, 22, 25, 28 and 31. Stndg. Com. (Lex.), 1896-1902; Stndg. Com. (Ky.), 1918—. "Literary Productions"—Sermons published.
- McCULLOCH, Duncan**, Glencoe, P. O. Baltimore Co., Md.—R. Emer. Umman. Par., Glencoe, 1913. Head of Oldfields County Sch. for Girls (Inc., 1926), Glencoe, Md., 1909—. Pres. and Treas. of same, 1926—. b. Staten Island, N. Y., Sept. 15, 1853; s. John Sears and Anna (Austen) McCulloch. V. T. S. D—1881, P—1882, Bp. Whittle, m. Mary Sterett Carroll, Clynnmalira, Glencoe, Md., Dec. 29, 1887. c. three. F. In-C. Lynnhaven Par., Va., 1881-82; R. Chr. Ch., Richmond, Va., 1882-84; R. S. Paul Ch., Pleasant Valley, N. Y., 1884-86; R. Imman. Par., Baltimore, Md., 1886-1913.
- McCUNE, William Pitt** (N. Y.), 522 West End Ave., N. Y. C.—R. S. Ignat. Ch., 1918—. b. Columbus, O., Apr. 29, 1885; s. John Prouty McCune and Fanny (Stokes), Ya., B.A., 1906, M.A., 1907, Ph.D., 1912; G. T. S., 1915-16. Fellow, 1915-18. D—1916, P—1917, Bp. C. B. Brewster.
- McCURDY, Charles Harden** (M.), Romeo, Mich.—P-in-C. S. Paul's Mission and Head Mstr., Sarah Clark Home and Sch. for Boys (Batchelder Hall), 1927—. b. Burnham, Me.; s. George Emerald McCurdy and Helen Louise (Morse). Un. Chicago, Ph.B., 1912. D—1912, P—1914. Bp. C. D. Williams, m. Violet A. Barnes, Aug. 19, 1926. F. Sandusky, Mich., 1912; Asst. S. Joh. Ch., Detroit, 1912-15; Vic. Gr. Ch., So. Boston, 1915-18. R. S. Jas. Ch., Birmingham, Mich., 1918-27.
- McCUTCHEEN, Robert Tarrant** (Har.), 146 E. Sunbury St., Shamokin, Pa.—R. Trin. Ch., Mar., 1929—. b. Beloit, Wis., Nov. 4, 1881; s. John Corby McCutchen and Adela Murela (Hull). Pub. Sch., and Lewis Inst., Chicago; Hob., 1906; Nash., 1907. D—1907, P—1907, Bp. Webb, m. Frances Otto Heyer, 1907. F. S. Joh., Mauston, St. Paul, Kilbourn, and Ch. Ho. Cross., Delton, Wis., 1907; S. Joh. Ch., Sparta, Wis., 1909-11; Asst. S. Mary the Virgin, Sagada, P. I., 1911-12; Mssy-in-C. Ho. Trin. Ch., Zamboanga, The Moro Mission, and Jolo, P. I., 1912-21; R. Trin. Ch., Victoria, Tex., 1921-26; R. Trin. Ch., Hattiesburg, Miss., 1926-29.
- McDONALD, David** (S. O.), 211 N. Broad St., Lancaster, O.—R. S. Joh. Ch., Sept., 1923—. s. William McDonald and Julia A. (Day), S. Stph. Coll.; Harv. grad.; E. T. S. D—June, 1912, P—May, 1913, Bp. Lawrence. F. R. S. Phil. Ch., Circleville, O.
- McDONALD, Isaac I.** (U. S. C.), Columbia, S. C.—In-C. S. Luke's—, D—, P—1927, Bp. Tucker.\*
- McDONALD, John Arthur** (L. I.), 66 14 Woodside Ave., Woodside, L. I., N. Y.—R. S. Paul's Ch., Jan., 1931—. b. North Platte, Neb., Dec. 10, 1893; s. Lyman Porter McDonald and Maggie Mc Dougall (Dixon). Lewis Inst., Chicago, Ill.; Un. Pa., A.B., 1915; Tehrs. Coll., Colomb. Un., M.A., 1919; G. T. S., 1918, B.D., 1919. D—1918, Bp. F. DuMoulin, P—1919, Bp. F. Burgess. F. In China; Asst. Trin. Ch., Princeton, N. J.; Sen. Cur. Chap. of Intercession, Trin. Par., N. Y. C., 1924-31.
- McDONALD, John Maxwell Stowell** (Pre. Bp.), University of the South Sewanee, Tenn.—Prof. Philos., Un. So., Sept., 1927—. b. Milwaukee, Wis., Oct. 22, 1884; s. Thos. Brian McDonald and Ella (Stowell), Milwaukee Acad.; Harv., A.B., Colomb. A.M., Ph.D.; Nash., 1909-11. D—1911, P—1912, Bp. Webb, m. Louise Schwarr, Nov. 25, 1920. F. Prof. Philosophy S. Stph. Coll., Annandale-on-Hudson, N. Y., 1915-24; Vic. S. Paul Ch., Vermillion, S. D., 1924-26.
- McDONALD, Lyman Porter**, 550 W. 158th St., N. Y. C.—Hosp. Chapl. on Staff, N. Y. P. E. City Mssn. Soc., 1920—. b. Keokuk, Ia., June 8, 1864; s. Orrin Porter McDonald and H. Elizabeth (Hall). Gris. Coll., B.A., 1884, M.A., 1887, D.D., 1895; Dioc. Sem. (Ia.), D—1886, P—1888. Bp. Perry, m. Maggie M. Dixon, Omaha, Neb., Oct. 31, 1888. F. Taught Kemper Hall, Davenport, Ia., 2 yrs., 1886-87; in Kenyon Milit. Acad., Gambier, O., 1887-88; R. Trin. Ch., Emmetsburg, Ia., 1888-91; R. Ch. Our Sav., No. Platte, Neb., 1891-95; R. S. Paul Ch., Council Bluffs, Ia., 1895-98; R. S. Mark Ch., Toledo, O., 1898-1908; R. Ch., Epiph., Chicago, Ill., 1909-10; Mem. Bd. Mssns., Dio. O., 1901-20; R. Chr. Ch., Warren, O., 1911-20.
- McDONALD, Peerce Naylor** (Ala.), 20 Gilmer Ave., Montgomery, Ala.—R. Ch. of Ascen., 1919—. b. Louisville, Ky., 1879; s. Maj. Edward H. McDonald and Julia Yates (Leavell). W. Va. Un., A.B., 1900 A.M., 1917; V. T. S. B.D., 1906. D—1905, Bp. Peterkin, P—1906, Bp. Gravatt, m. Frances L. Browse, West Va., June 8, 1910. F. Kanawha Mssns., 1905-08; R. S. Paul Ch., Sisterville, W. Va., 1908-10; Asst. S. Mark Ch., Louisville, Ky., 1910; R. S. Luke Ch., Anchorage, Ky., 1910-12; R. Trin. Ch., Morgantown, W. Va., 1912-18; Civ. Chapl., War Com. Epis. Ch., 1918; Sr. Chapl. IX Corps, 1918-19. Mem. Stndg. Com.; Mem. Exec. Com.; Dep. Gen. Conv., 1928.
- McDONALD, Raymond Thomas, S. S. J. C.** (Cal.), 162 Hickory St., San Francisco, Cal.—Asst. Ch. of Advent and Vic. S. Cyprian's Colored Mssn., 1930—. b. Cincinnati, O., Feb., 22, 1894. D—1922, Bp. Lawrence, P—1923, Bp. Trollope, Corea. F. Mssy. East Gate Mssn., Kangwha, Corea; Asst. S. Paul's Ch., Brooklyn, N. Y., 1926-30.
- McDOWELL, John Keeney** (O.), Brown St., Hudson, O.—R. Chr. Ch., June, 1928—. b. Chicago, Ill., Feb. 27, 1895; s. Frank Byron McDowell and Abba (Ordway). Un. Ill., B.S.; Bex. Hall, B.D., 1927. D—1927, Bp. Leonard, P—1928, Bp. Rogers, m. Aline Crapo, Oct. 4, 1921.
- ✦ **McDOWELL, Rt. Rev. William George**, 2015 Sixth Ave. N., Birmingham, Ala.—Bishop, Dio. Ala., 1928—. b. Lexington, Va., Aug. 2, 1882; s. Wm. G. McDowell and Ruth P. McDowell. W. & L., B.A., 1902, D.D., 1923; V. T. S., 1909, B.D., 1919, D.D., 1923; Un. So., D.D., 1923. D—1909, Bp. Tucker, P—1909, Bp. Randolph. Con. Bp. Oct. 20, 1922, by Bpp. Gailor, Beckwith, Tucker, Bratton, Mikell, Jett, Green, Maxon, m. Mary Meade Phelps, May 25, 1915. F. Meherrin Par., Va., 1909; R. Emman. Ch., Staunton, and In-C. Emman. Chap., Verona, Va., 1913-18; R. Ho. Innoc. Ch., Auburn, Ala., 1919-22; Bp. Coadj., Dio. Ala., 1922-28; Chapl. U. S. A., 1918-19.

**McDUFFY, Henry Stephen** (Pa.), 2010 N. 17th St., Philadelphia, Pa.—Retired—, D—1883, P—1888, Bp. Lyman. F. R. S. Matthias Ch., Asheville, N. C.; R. S. Aug. Ch., Phila., Pa.\*

✦**McELWAIN, Rt. Rev. Frank Arthur**, Off., 2344 Niccollet Ave., Minneapolis; Res., 815 Lincoln Ave., St. Paul, Minn.—Bishop Minnesota, 1917—, b. Warsaw, N. Y., Dec. 14, 1875; s. James Frank McElwain and Mary Stewart (Arthur), Trin. Coll., B.A., 1899, M.A., 1902, D.D., 1913; Sea., B.D., D.D., 1912. D—1902, P—1903, Bp. Atwill. Con. Bp., Oct. 30, 1912, bp. Epp. Tuttle, Edsall, Mann, F. F. Johnson, A. L. Williams, Webb, Longley. m. (1) Helen Cantwell Demuth Sedalla, Mo., Nov. 17, 1902 (died, Dec. 20, 1916); (2) Mabel Collins Lofstrom, July 28, 1920. F. Msy. S. John's Ch., Neosho, Mo., 1902-03; R. S. Paul Ch., Kansas City, Mo., 1903-04; and Trin. Ch., Marshall, Mo., 1904-05; R. S. John's Ch., Springfield, Mo., 1904-05; Instr. O. and N. T. Sea., 1905-07; Warden Sea., 1907-12; and Dean Cathd. Mer. Sav., Faribault, Minn., 1911-12; Suffragan Bp. Minnesota, 1912-17; Elected Bp. of Dio., May 23, 1917.

**McEVOY, Richard Eugene** (Ia.), 212 S. Johnson St., Iowa City, Ia.—R. Trin. Par. and Chapl. Epis. Stds. State Un., May, 1930—, b. Struthers, O., Aug. 19, 1903; s. Richard Eugene McEvoy and Alice (Barker). Hiram Coll., O., A.B., 1924; E. T. S., B.D., 1928. D—Dec., 1928, P—June, 1929, Bp. C. L. Slattery. m. Leah M. Benchoff, May 19, 1928. F. Asst. to Dean, S. Paul's Cathd., Boston, Mass., 1929-30.

**McFARLANE, John Norris** (Ark.), San Francisco, Cal.—Non-Par.—, b. Belfast, Ireland, Dec. 8, 1858; s. John McFarlane and Ann (Harvey). Queen's Coll., Ormsblyns, Belfast, Ireland. D—1886, Bp. Tuttle. m. Jessie Milster, Oct., 1888. Dep. Bp. Tuttle, Nov., 1887. Entered ministry Presb. Ch. Restored Bp. Tuttle, Oct., 1921.\*

**McFAYDEN, Donald** (Mo.), 125 N. Hanley Rd., Clayton, Mo.—Wm. Eliot Smith, Prof. Hist., Wash. Un., St. Louis, 1922—, b. Owen Sound, Ont., 1876; s. Charles McFayden and Mary Ann (Kennedy). Tor. Un., B.A., 1896; Harv. A.M., 1901; Chicago Un., Ph.D., 1916; Andover Theol. Sem., S.T.B., 1904. D—1904, P—1905, Bp. Carpenter. m. Edith McFlyer, Andover, Mass., 1908. F. Cur. Bp. Monkton, Leeds, Eng., 1904; Cur. Godmanchester, Huntingdon, Eng., 1905-08; R. Gr. Ch., Amherst, Mass., 1908-11; Inst. Ancient and Bibli. Hist., Un. Colo., 1911-19; Asst. Prof. Hist., Un. Neb., 1919-22; Author: "Understanding the Apostles' Creed," N. Y., 1929.

**McFETRIDGE, Robert John** (Pa.), Res., 19 No. 56th St.; Off., 56th and Market St., Phila., Pa.—R. Ch. of the Redemption, Apr., 1925—, b. Phila., Pa., June 15, 1876; s. Robert McFetridge and Mary Elizabeth (Cunningham). Private; Br. Coll. Prep.; Un. Pa., also Grad. Sch.; Phil. Div. Sch., 1904. D—1904, P—1905, Bp. Whitaker. m. Katherine Jordon, Nov., 1909. F. P-in-C. Trin. Chap. (Old Trin., Oxford), Phila., Pa., 1904-05; Asst. Ch. Redeemer, Bryn Mawr, Pa., 1905-10; R. S. Mark Ch., Cheyenne, Wyo., 1910-12; R. Ch. of Ascen., Pittsburgh, Pa., 1912-14; R. S. Luke Ch., Matteawan, N. Y., 1914-16; Border Duty, Mexican Crisis, U. S. A., 1916-17; Chapl. 28th Div., A. E. F., 1917-19; Casualty Vesle Campaign, 1918; Sr. Asst. Old S. Peter's Ch., Phila., Pa., 1919-23; R. S. Mich. and All Angels Ch., St. Louis, Mo., 1923-25. Rural Dean Cathd. Chap.; Exam. Chapl.; Mem. Coun. Advice; Dep. Gen. Conv. Dio. Wyo., 1910. Citations for administrative ability in Army; Sr. Chapl. 162nd Div. Reserve; now Chapl. 79th Div. (O. R. C.). Editor: "Wyoming Churchman." Author: Pamphlets "contra "Christian Science," "Our Church."

**McGANN, John Moore** (W. Ma.), 81 W. Cedar St., Boston, Mass.—Hon. Dean Chr. Ch. Cathd., Springfield, Mass.—, b. Bellefonte, Pa., 1870; s. Byron McGann and Mary Elizabeth McGann. Trin. Coll., A.B., 1894; E. T. S., B.D., 1897. D—1897, Bp. Whitaker, P—1898, Bp. Potter. m. Marion Duncan, Brookline, Mass., Oct., 1901. F. R. Ch. Ho. Spirit, Boston, Mass., 1899-05; S. Paul Ch., Erie, Pa., 1905-08; R. S. Paul Ch., Columbus, O., 1908-11; R. Trin. Ch., Chicago, Ill., 1911-15; R. Chr. Ch., Springfield, Mass., 1915-28; Dep. Gen. Conv., 1919, 22, 25, 28.\*

**McGAY, Culbert**, New Milford, Conn.—R. S. Joh. Ch., 1923—, On Dec. 16, 1925, All SS. Meml. Ch., New Milford, was merged with St. John's in one parish under name St. John's All SS. is continued as a chapel of St. Joh. Par.; R. of United Par.; also R. of St. Andr. Ch., Marble Dale, Conn., Jan., 1926—, St. Stph., 1902; G. T. S., 1905. D—1905, Bp. Greer, P—1905, Bp. Codman. F. Rumford Falls, Me., 1905-07; F. Gr. Ch., Bath, Me., 1907-21; R. S. Mary's-by-the-Sea, Northeast Harbor, Me., 1921-23.

**McGINLEY, Stephen Essex** (Neb.), 755 North 58th St., Omaha, Neb.—Dean Trin. Cathd., Jan., 1922—, b. New London, Conn., May 7, 1887; s. John McGinley and Evelyn M. (Essex). Trin. Coll., B.A., 1909; G. T. S., 1913. D—1913, Bp. C. B. Brewster, P—1913, Bp. N. S. Thomas. m. Virginia Graham Meigs, Feb. 11, 1914. c. one. F. R. Chr. Ch., Cody, Wyoming, 1913-36; M-in-C. S. Andr. Ch., Baltimore, 1916-18; Chapl. U. S. A., 1918, R. Chr. Ch., Suffern, N. Y., 1919-21.

**McGINNIS, Adelbert** (Har.), Muncy, Pa.—Non-Par.—, b. Philmont, N. Y.; s. Jacob William McGinnis and Harriet (Melius). S. Stph. Coll., 1897; Graduate Sch., N. Y. Un., 1897-98; G. T. S. D—1900, Bp. Doane, P—1901, Bp. Coleman for Bp. Doane. F. Meml. Ch., Middleville, N. Y.; Asst. Ch., Albany, N. Y.; Ch. S. Mary-the-Virg., N. Y. C.; R. Gr. Ch., Broad Brook, Conn.; Asst. Ch. Redeem., Chicago, Ill.; Asst. S. Ark. Ch., Jersey City, N. J.; R. Crescent City, Ark., 1910-12; R. S. Anne Ch., Smithburg, S. Andr. Ch. Clearspring, and S. Clem. Ch., Indian Springs (all Md.), 1915; R. S. Paul Ch. Montour Falls, N. Y., 1918-24; Chapl. Soc. Service Cmssn., Dio. N. J., 1924-25; R. S. John's, Westfield, Pa., 1925-26; P-in-C. Tioga, Laurenceville and Mansfield, Pa., 1926-27; Archdeacon Northern Archdy., Dio. Har., 1926-27; R. S. Jas. Ch., Muncy, Pa.\*

**McGINNIS, Robert Henry** (Ho.), 512 N. "L" St., Tacoma, Wash.—R. Ch. Ho. Commun., 1911—, b. Newark, N. J., July 28, 1867. Tor. Un.; Wycliffe Coll., 1894. D—1893, P—1894, Bp. Sweatman. F. Dio. Tor., 1893-98; Dio. Niag., 1898-1900; Japan, 1900-11.\*

**McGLOHON, Samuel Bailey** (Ga.)—Retired—, b. Knoxville, Tenn., Aug. 29, 1859; s. Tandy McGlohon and Mary Ann de Graffenrid (Bailey). Un. So., 1886. D—1885, P—1888, Bp. Quintard. m. Pattie Maury Thomas, 1889. F. S. Thos. Ch., Somerville, Tenn., 1886; Ch. Gd. Shpd., Memphis, Tenn., 1893-97; S. Paul Ch., Franklin, Tenn., 1897-1902; Chr. Ch., Tuscaloosa, 1902-06; Ch. Ho. Comf. Gadsden, Ala., 1906-07; R. S. Paul Ch., Savannah, Ga.\*

**McGOWAN, Edward Allen** (Sac.), Dunsmuir, Cal.—R. S. Barnabas, Oct., 1931—, b. Salinas, Cal., Nov. 14, 1875; s. Jas. S. McGowan and Mary (Peacock). S. Mat. Sch., San Mateo, Cal.; Ch. Div. Sch. Pac. D—1901, P—1902, Bp. Nichols. m. Margaret A. Stanley, Oct. 19, 1909. F. S. Jas. Ch., Paso Robles, Cal.; In-C. Salinas Valley Mssn., Cal., 1909; In-C. S. Joh. Ch., San Miguel and 8 other Stas in Cal., 1921. Vic. Trin. Ch. Fallon, Nev., 1921-26; R. S. Paul's Ch., Sparks, Nev., 1926-31.

**McGREGOR, Daniel Arthur** (C.), Western Theological Seminary, Evanston, Ill.—Prof. Dogmatic Theology, Oct., 1929—, b. Ottawa, Ont., Can., Oct. 30, 1881; s. Robert McGregor and Julia Roberta McGregor. McGrester Un., Toronto, B.A., 1905, M.A., 1907. Un. of Chicago, Ph.D., 1929. D—1921, Bp. Griswold, P—1922, Bp. Anderson. m. Annabelle Tomkins, Nov. 30, 1908. F. P-in-C. Holy Cross Imman. Mssn., Chicago, Ill., 1922-25; R. S. Mark Ch., Glen Ellyn, Ill., 1925-29.

**McGREW, Irving Angell** (Roch.), Hobart College, Geneva, N. Y.—Alumni Secy. Hobart Coll., 1925—Chapl. and Student Pastor Hobart Coll., June, 1928—, b. Passaic, N. J., Oct. 13, 1881; s. Benjamin E. McGrew and Ada (Loomis). Hob. Coll.; G. T. S., 1905. D—1905, P—1906, Bp. Lines. m. Ethel S. Slosson, Geneva, N. Y., Oct. 1, 1912. R. S. Asst. Trin. Ch., Buffalo, N. Y., 1905-06; R. S. Mary Ch., Haledon, N. J., 1906-09; Asst. S. Paul Chap., N. Y. C., 1909-11; R. S. Mark Ch., Newark, N. J., 1911-13; Vic. Epiph. Chap., Philadelphia, Pa., 1913-15. Del. Pan-Angl. Cong., 1908; R. Ch. Epiph., Phila., Pa., 1915-24; R. Chr. Ch., Denton, Md., and In-C. Par. Caroline Co., Md., 1924-25.\*

- McGRORY, John Reardon** (Pa.), 6002 Dittman St., Philadelphia, Pa.—R. S. Barth. Ch., Wisingoming, Sept., 1925—; b. Phila., Sept. 2, 1895; s. John McGrory and Margaret (Reardon). Central H. Sch.; Brown Prep. Sch., Phila.; Un. Pa., B.A., 1922; Phila. Div. Sch., S.T.B.; G. T. S. D.—1921, P.—1922, Bp. Rhinelander. m. Eleanor Curtis Bennett, Oct. 9, 1929. c., John R., Jr. F. R. Ch. Holy Apos., Saint Clair, Pa., 1923-25.
- McGUINNESS, James Holmes** (N. Y.), Chester, N. Y.—R. S. Paul Ch., Chester, 1897—; P-in-C. Gr. Ch., Monroe, 1925—; Dir. Institutional Work in the Archdeaconry of Ramapo, Dio. of N. Y., 1923—; b. N. Y. C., Mar. 18, 1872; s. John McGuinness and Katherine (Chambers). S. Joh. Coll., Annapolis, D.D., 1906; S. Sph. Coll., 1888-92; G. T. S., 1897. D—1893, Bp. Kendrick for Bp. N. Y., P—1897, Bp. Nicholson. m. Amy Aims Chamberlain, Warwick, N. Y., Nov. 11, 1899. F. Cur. Ch. Ho. Commun., N. Y. C., 1893; Cur. Gr. Ch., Sandusky, O., 1894. Vic. S. Joh. Ch., Arden, N. Y., 1895-1924; Dir. Welfare Work, Sterling Iron and R. Co., 1913-1918. Fndr. of Chs. in Chester, Highland Mills and Greenwood Lake (Dio. N. Y.). Author: "The Other Side of E. H. Harriman" (1910); Church Music and Songs.
- McHENRY, Henry Cresson**, 225 S. 3rd St., Philadelphia, Pa.—Gen. Secy. City Mssn. D—, P—1899, Bp. Whitaker. F. City Miss., Phila., Pa.; R. Ch. S. Joh-the-Evang., Phila.\*
- McILHENNY, James Odgers**, 3517 N. Broad St., Philadelphia, Pa.—R. Ch. Resur., 1908—; b. Phila., Pa., July 3, 1870; s. Thomas McIlheny and Ellen (Odgers). S. Sph. Coll., B.A., 1893, M.A., 1903, D.D., 1926; Phil. Div. Sch., 1896. D—1896, P—1897, Bp. Whitaker. F. Asst. Calv. Ch., Germantown, Phila., Pa., 1896-99; R. S. Barth. Ch., Phila., Pa., 1899-1906; R. Chr. Ch., Woodbury, N. J., 1906-08.
- McILWAIN, Francis** (O.), 1936 Fourth St., Cuyahoga Falls, O.—R. S. Joh. Ch., 1918—; O. Norm.; Ken. Coll.; Bex. Hall., 1904. D—1904, P—1905, Bp. W. A. Leonard. m. Marion Lulu Meacham, Kinsman, O., Apr. 25, 1905. c. four. F. In-C. Trin. Ch., Fostoria, and Trin. Mssn., Upper Sandusky, O., 1903-05; Chr. Ch., Huron, O., and S. Luke Ch., Milan, O., 195-09; R. Gr. Ch., Ravenna, O., 1909-18; In-C. Chr. Ch., Kent, O., 1910-15; In-C. Chr. Ch., Hudson, O., 1915-18.
- McINTOSH, Elvrae Ashley** (Alas.), Tanana Crossing, Alaska.—In-C. S. Timothy's, Tanana Crossing, Tetlin and Mantasta, 1931—; D—Mar., 1929, P—May, 1930, Bp. Rowe. F. In-C. S. Mark's, Nenana, Alas., 1930.\*
- McKAY, Cecil Archibald** (N. D.), Minot, N. D.—R. All SS. Ch., Dec., 1931—; b. Minot, N. D., Dec. 18, 1890; s. Archie McKay and Anna (Moon). Un. N. D., B.A., 1914; Phi Beta Kappa; Un. Ore., Post Graduate work in Physics; V. T. S., 1930. D—Nov., 1930, P—July, 1931, Bp. Tyler.
- McKAY, George** (Wyo.)—Non-Par.—; b. Brandon, Can., May 25, 1854; s. William McKay and Mary (Cook). S. Paul Bdg. Sch., S. Joh. Coll., Manitoba, B.D., 1885; Sidney Sussel Coll., Cambridge, Eng., D—1878, P—1878, Bp. MacLean. m. Winifred MacLean, Oct. 31, 1888. F. Dean of Cypress, Can., 1879; Can. S. Alban's Cathd.; Archd. of Alberta, Sask., 1885; R. S., Luke Ch., Buffalo, Wyo., 1918.\*
- McKAY, Robert** (S. Fla.), 134 E. Main St., Moorestown, N. J.—R. Emer. S. Mary Ch., Daytona, Fla., 1925—; b. Boston, Mass.; s. Hugh Robert and Margaret McKay. Dick. Coll., A.B., A.M., D.D. D—1894, P—1895, Bp. Whitaker. m. Harriet C. Selsor, Germantown, Phila., Pa. F. R. All SS. Ch., Philadelphia, Pa., 1884-98; R. Trin. Ch., Moorestown, N. J., 1898-1914; R. S. Mary Ch., Daytona, Fla., 1915-25.
- McKAY, Robert Barnes** (N'k), St. Agnes Rectory, Little Falls, N. J.—R. S. Agnes Ch., May, 1912—; b. Phila., Pa.; s. Rev. Robert McKay, D.D., and Harriet (Selsor). Epis. Acad., Phila.; Moorestown Friend Sch.; Un. Pa., B.A.; Phil. Div. Sch., 1911. D—June, 1911, P—Feb., 1912, Bp. Scarborough. m. Marielle Perkins, June 4, 1912. c., sons, three.
- McKAY, William Samuel** (N. J.), 920 S. 5th St., Camden, N. J.—P-in-C. S. Augustine's Ch., Mar., 1927—; b. Fayetteville, N. C., June 27, 1895; s. Charles Edward McKay and Elvira (McCoy). S. Paul Sch., Lawrenceville, Va.; S. Aug. Sch., N. C.; Bp. Payne Sch., 1917; G. T. S., 1918. D—1917, P—1918, Bp. Darst. m. Eliza Esther Ware, Aug. 3, 1928. F. R. S. Phil. Ch., Syracuse, N. Y., 1918-27.\*
- McKEAN, William Roulston** (Pa.), Off., Christ Church Neighborhood House, Res., 1710 N. Robinson St., Philadelphia, Pa.—Asst. Old Chr. Ch., June, 1926—; b. Philadelphia, Pa., Aug. 6, 1901; s. William McKean and Susan (Ross). Pub. Sch., Phila.; Colleg. Dept., Sea; Sea. Div. Sch., 1926, B.D., 1927. D—Jan., 1926, Bp. F. A. McElwain for Bp. Garland, P—Dec., 1926, Bp. Garland. m. Margaret Louise Moritz, Feb. 16, 1927. c., sons, three.
- McKECHNIE, Alexander Rankin** (L. I.), 541 Middle Neck Rd., Great Neck, N. Y.—R. All SS. Ch., Oct., 1930—; b. St. Paul, Minn., Mar. 5, 1896; s. Alexander Aitkin McKechnie and May Randall (Moore). Pub. Schs. and Central H. Sch., St. Paul; Ken. Coll., M.A., Ph.B.; G. T. S., work incomplete. D—1926, Bp. McKim, P—June, 1929, Bp. Larned. m. Dorothy Harriet Malvern, June 22, 1923. c. three. F. Asst. Ho. Trin. Ch., Tokyo and Mem. Faculty, S. Paul's Un., Tokyo, Japan.
- McKECHNIE, Eberts Mills** (Cal.), King City, Cal.—Vic. S. Mark's Ch., Dec., 1931—; b. Wellington, B. C., Can., Apr. 12, 1892; s. Robert Edward McKechnie, M.D., C.M., LL.D., F.A.C.S., and Helen Albina (Russell). P. Schs., Vancouver, B. C.; Br. McGill Un., B. C.; Un. B. C.; Un. Cal., A.B., 1921, M.A. (distinction), 1922; Ch. Div. Sch. Pac., 1929. D—Nov., 1930, P—May, 1931, Bp. Parsons. F. D. and P-in-C. Mssns. Willows, Corning, Redding, Dio. Sac.
- McKEE, Elmore McNeill** (W. N. Y.), 32 Oakland Pl., Buffalo, N. Y.—R. Trin. Ch., Dec., 1930—; b. Ridgewood, N. J., Mar. 28, 1896; s. Oliver McKee and Julia Lucretia (Wilber). Taft Sch., Watertown, Conn., 1908-14; Yale, B.A., 1919; Yale Div. Sch., B.D., 1921, M.A., 1927; G. T. S.; Edinburg Un.; Grad. Sch. Theol., Scotland, 1921-22. D—1921, P—1922, Bp. Brewster. m. Katherine A. Truslow, June 22, 1918. F. Cur. S. John Ch., Waterbury, Conn., 1922-24; R. S. Paul Ch., New Haven, Conn., 1924-27; Chapl., Yale Un., 1927-30.
- McKEE, James Elmer** (Vt.), Rock Point, Burlington, Vt.—Diocesan Mssnr., July, 1931—; b. Port Washington, N. Y., Mar. 30, 1887; s. Thomas McKee and Sarah Jane (Carpenter). S. Sph. Coll., B.A., 1910; G. T. S., 1913. D—1913, P—1914, Bp. Frederick Burgess. m. Eugenia Annette McCandless, Bennington, Vt., Oct. 30, 1915. F. Cur. S. Pet. Ch., Bennington, Vt., 1913-15; R. S. Paul Par., Vergennes, Vt., 1915-19; R. S. Pet. Ch., Bennington, Vt., 1919-31. Dep. Gen. Conv., 1922, 28.
- McKENNY, Arthur F.** (Conn.), 27 State St., Waterbury, Conn.—Asst. M. S. John's Ch., Jan., 1929—; b. Cleveland, O., July 23, 1894; s. Luke McKenny and Annie Laura (Mansfield). Hob., 1920-21; Colgate Un., 1921-22; Br. Un., Ph.B., 1923; Yale Div. Sch., B.D., 1926. D—Aug., 1929, Bp. Dallas, P—Feb., 1930, Bp. Acheson.
- McKENZIE, Benjamin Sumner** (Tex.), 841 Erie St., San Antonio, Tex.—Archd. Dio. W. Tex., 1919—; D—1889, Bp. Lyman, P—1894, Bp. Cheshire. F. Concord, N. C., and Rowan Co., N. C.; R. Hillsboro, N. C.; Asst. S. Pet. Ch., New York; Gd. Shpd. Ch., Rocky Mountain, N. C.; R. S. Jas. Ch., Macon, Mo.; R. Yankton S. D., 1909; R. Gonzales, Tex., 1913-19; Chapl. War Com. Army Camps, San Antonio, Tex., Jan. to Oct., 1919.
- McKENZIE, John Robert Vance** (Conn.), Huntington Center, Shelton, Conn.—R. S. Paul's, Huntington and Trin. Ch., Nichols, Oct. 1931—; b. Frederickton, N. B., Can., Apr. 25, 1907; s. Johnson McKenzie and Katherine (Dougherty). Pub. and H. Schs., Frederickton, Un. of New Brunswick; G. T. S., 1930, S.T.B., 1931. D—Apr., 1930, Bp. Matthews, P—Oct., 1930, Bp. Wing. m. Eleanor Mulroney of Fort Dodge, Ia., Oct. 18, 1930. F. Vic. Emmel. Ch., Springfield, Conn., 1930-31.
- McKEOUGH, Michael A.** (W. T.), Seguin, Tex.—R. S. Andrew's Ch.—F. R. Ch. Ho. Commun., Yoakum, Tex.; R. S. Sph. Ch., Goliad, Tex.; R. Gr. Ch., Port Lavaca, Tex.\*

**McKIBBIN, Samuel** (N'k)—Non-Par.—D—1909, Bp. Lines. F. Ch. Ascen., New Haven, Conn.; R. S. Joh. Ch., Bayonne, N. J.\*

✱**McKIM, Rt. Rev. John**, St. Paul's University, Ikebukuro, Tokyo, Japan.—Mssy. Bishop of North Tokyo, 1893.—b. Pittsfield, Mass., July 17, 1852; s. James and Mary Ann (Dunbar) McKim, Nash., B.D., 1879, D.D., 1893; Trin., D.D., 1893; Oxon., D.D., 1908. D—1878, P—1879, Bp. Ho. Potter. Con. Bp., June 14, 1893, by Bpp. Little-Potter. Con. Bp. June 14, 1893, by Bpp. Littlejohn, Lyman, Dudley, Scarborough, Coleman, Kinsolving and Barry (Prim. Australia). m. (1) Ellen Augusta Cole, Nashotah, Wis., Sept. 16, 1879 (died Oct. 7, 1915); (2) Mrs. John Baird, Quebec, May 4, 1924. F. Dio. Chic., 1878-80; Mssy. Japan, 1880-93; Mem. Am. Asiatic Soc.; Asiatic Soc. Japan. Author: "Missionary Reports, Translations, Appeals."

**McKIM, John Cole** (Tok.), 144 W. 47th St., N. Y. C. and Box 242, Peekskill, N. Y.—Non-Par., 1932.—b. Osaka, Japan, Nov. 30, 1881; s. Rt. Rev. John McKim and Ellen Augusta (Cole) Ken, B.A., 1904; Colmb., M.A., 1906; G. T. S., B.D., 1907; Nash., S.T.D., 1927. D—1907, P—1907, Bp. Francis, m. Elizabeth Mary Howard, N. Y., Sept., 1910. F. Vic. S. Paul Ch., College Point, N. Y. C., 1907-08; Asst. to Archd. and Mssy. Adirondack Mts., N. Y., 1908-10; P-in-C. S. Pet. Ch., Lyndonville and Barton, Vt., 1910-14. Mssy. Priest, Fukushima Prefecture, Japan, 1914-31; Archd., Tohoku, Japan, 1926-31. Secy. Vt. Dioc. Com. on Pub. Sch. Educ., 1911-14; Dep. Gen. Conv., 1922, 25, 28. Mem. Alcuin Club; Japanese Red Cross. Author: "A Short Catechism of the Christian Religion"; "A Primer of Canon Law"; "Lectures on Absolution"; "Moral Principals for Hospital Nurses"; "A Letter to the Bishop of Tohoku." Articles, North Am. Review, Atlantic Mo., Am. Ch. Mo., etc.; Handbook of Dogmatic Theology; all books in the Japanese language.

**McKIM, William Russell** (Roch.), 175 Frank St., Rochester, N. Y.—R. Trin. Ch., 1919.—b. Lewiston, Ill., Oct. 9, 1868; s. Rev. Philip McKim and Sarah Jane (Langdon). Ken. Coll., B.A., 1894; G. T. S., 1896. D—1896, P—1896, Bp. Worthington, m. (1) Sarah Eliza Wheeler, Little Falls, N. Y., Feb. 23, 1905; (2) Mabelle A. Baker, Jan. 24, 1912. F. Assoc. Mssy., Omaha, Neb., 1896; Hartington, Wayne, Coleridge, Randolph, 1896; Creighton, Niobrara, Bloomfield, Neb., and other stations, 1897; Temp. Wrk. Tecumseh, Neb., 1901; R. Chr. Ch., Salina, Kan., 1901-03; Dean Cathd., Salina, Kan., 1903-05; R. S. Joh. Ch., Oneida, N. Y., 1906-19. Secy. Dist. Salina, 1903-05; Exam. Chaptl. Bp. Salina, 1903-05; Prov. Dep. Gen. Conv., Neb., 1901; C. N. Y., 1913, 16; W. N. Y., 1925; Del. Mssn. Coun. Dept. Salina, 1903-05; C. N. Y., 1911-13; Mem. Bd. Dioc. Mssn., C. N. Y., 1907; Mem., 1906, and Chrmn., 1911; Dio. Com. Wrk. Among Deaf; Helped Organ. Soc. Mssy. Priests Dio. C. N. Y.; Dir. Soc. Mssy. Priests, 1915-18. Del. 2nd Prov. Synod, 1928-29.\*

**McKINLEY, Edward Nason** (Conn.), 287 Broadway, Kingston, N. Y.—Chapl. Convent of S. Anne, Sept., 1931.—b. Phila., Pa., Apr. 25, 1896; s. David Harbison McKinley and Lena Elizabeth (Grimm). Germantown Acad., Phila.; S. John's Coll., Annapolis; G. T. S. D—1922, P—1923, Bp. Mikell. Mem. Cong. Companions Ho. Saviour. F. P-in-C. Ch. of the Mediator and associated parishes, Washington, Ga., 1922-24; R. S. Mary Ch., Northfield, Vt., 1924-26; Cur. Trin. Ch., Bridgeport, Conn., 1926-29. Resident, Annapolis Md. (ill health), 1929-31.

**McKINLEY, George** (Be.), 367 Lafayette St., Palmerton, Pa.—R. S. Joh. Ch., 1925.—b. Olyphant, Pa., June 15, 1892; s. Robert McKinley and Frances (Jackson). Beth. Prep.; Lehigh; Colmb. Un.; G. T. S. D—1920, P—1920, Bp. Talbot, m. Bessie Roe Hokenson, Oct. 14, 1920. F. Mssy-in-C. White Haven, Sandy Valley and Wetherly, Pa., 1921-25.

**McKINLEY, George Stewart** (Pa.), Honey Brook, Pa.—R. S. Mark's Ch., Honey Brook and S. John's, Compass, Jan., 1929.—b. Ulster, Ireland; s. Alexander McKinley and Mary (Obrien). Irish Mssn. Trng. Sch., Dublin; DeWitte Clinton H. Sch., N. Y.; Franklin Marshall Coll.; Ref. Episc. Sem., Grad., 1917; Un. P., A.B., 1925; Phil. Div. Sch., post graduate work,

St. B., 1926. D—Nov., 1923, P—1924, Bp. Garland, m. Mary Catherine Horton, June 9, 1926. F. In-C. S. Titus Ch., Phila.; R. S. Stph. Ch., Wissahickon, Phila.

**McKINNEY, John** (C.)—Non-Par.—b. N. Y. C.; s. John McKinney and Mary (Jackson). Hob. B.A., 1884, M.A., 1887; G. T. S., 1887. D—1887, P—1888, Bp. Littlejohn, F. R. S. Joh. Ch., Long Island City, L. I.; R. S. Jas. Ch., Ft. Edward, Albany; In-C. Medway and Wrentham, Mass.; R. S. John's, Clifton Sps., N. Y.; R. S. Pet. Ch., Westfield, N. Y.; R. Chr. Ch., Janesville, Wis.; R. Chr. Ch., Burlington, Ia.\*

**McKINNEY, William S.** (L. I.), 41 Grand Ave., Jamaica, L. I., N. Y.—P-in-C. S. Stph. Ch., Jamaica, S. Joh. Ch., Hempstead, S. Matth. Ch., North Bellmore, N. Y. D—1913, P—1917. F. Asst. S. Stph. Ch., Jamaica, N. Y.\*

**McKINSTRY, Arthur Raymond** (W. T.), 315 E. Pecan St., San Antonio, Tex.—R. S. Mark's Ch., Dec., 1931.—Assoc. Secy. Natl. Coun.—b. Greeley, Kan., July 26, 1894; s. Leslie Irving McKinstry and Cevilla (Surbeck). Pub. Sch., Chanute, Kan.; Ken. Coll., Ph.B., M.A.; Harv.; Bex. Hall; E. T. S., B.D. D—1919, Bp. Reese, P—1920, Bp. Wise, m. Isabelle Van Dorn, June 19, 1920, F. Can. Gr. Cathd.; Chaptl. Beth. Coll., Topeka; In-C. Dept. Biblical Instr., Bethany; R. Ch. of the Incarn., Cleveland, 1924; Corre. Secy. Field Dept. Natl. Coun., 1924-27; R. S. Paul's Ch., Albany, N. Y., 1927-31. Mem. Trust.; Mem. Dioc. Coun.; Secy. Coun.; Chrmn. Field Dept.; Mem. Exam. Chaps.; all Dio. Albany. Mem. Albany Foundation; Mem. Bd. Governors, St. Agnes School; Chaptl. N. Y. State Legislature, 1930-31.

**McKNIGHT, Charles Hamilton** (Ind.), New Harmony, Ind.—P-in-C. S. Stph. Ch.—Cor., LL.B., 1891; G. T. S., 1897. D—1897, P—1898, Bp. Huntington. F. Asst. Chr. Ch., Rye, N. Y., 1897-98; R. S. Paul Ch., Troy, Pa., 1898-1901; Asst. S. Joh. Ch., Ithaca, N. Y., 1901-06; R. Trin. Ch., Elmira, N. Y., 1906-11; Chaptl. and Prof. Hist., Manlius Sch., Manlius, N. Y., 1911; Instr. Berkeley Sch., N. Y.; Asst. All SS. Ch., Omaha, Neb.; Chaptl. S. John's School, Salina, Kan.\*

**McLAUCHLAN, John D.** (Ol.), 1124 Harvard Ave., Seattle, Wash.—Dean S. Mark's Cathd., Oct., 1920.—b. London, Township, Middlesex, Ont., Nov. 5, 1881; s. John McLauchlan and Maria MacMartin (Mahon). Un. Toronto; Colleg. Inst., Un. Chicago., B.A., M.A., Ph.D.; Un. Chicago Div. Sch.; W. T. S., B.D. D—Dec., 1906, P—June, 1907, Bp. Anderson, m. Adelaide Alice d' Evers, Apr. 21, 1908. c. four.

**McLAUGHLIN, Arthur Miller** (Ia.), Apt. 3, Green Gables, Newton, Ia.—P-in-C. S. Stph. Ch. and Pastor Ch. Sticks, Grinnell Coll., Grinnell, June, 1929.—b. Milwaukee, Wis., Sept. 20, 1887; s. John Humphrey McLaughlin and Amelia Ann (Miller). H. Sch., Milwaukee; Racine Coll.; Nash., 1920. D—1919, P—1920, Bp. Webb, m. Ethel May Flagg, Mar. 30, 1910. F. R. White-water, Wis., 1919-21; Vic. Jefferson Co. Mssns.; S. Pet. Ch., Ft. Atkinson, Wis. S. Mary, Jefferson, Wis., Trin. Ch., Lake Mills, Wis., 1921-24; R. Emman. Ch., Lancaster, Wis., 1924-29.

**McLAUGHLIN, Medville** (Ma.), Brunswick, Me.—Retired.—D—1874, P—, Bp. Neely. F. R. S. Paul Ch., Brunswick, Me.; R. S. Paul Ch., W. Gardner, Mass.; R. S. Luke Ch., Chester, Vt.; R. Ch. S. Joh-the-Evang., Duxbury, Mass.\*

**McLEAN, William Donald**, 4427 Drexel Blvd., Chicago, Ill.—R. S. Mark's, Mar., 1930.—b. Chicago, Ill., Aug. 1, 1875; s. Neil McLean and Elizabeth Adelaide (Gurney). Pub. Sch. Chicago; Kemper Hall, Griswold Coll.; Nash., 1899, B.D. D—1899, P—1899, Bp. Nicholson, m. Ella Louise Collier, July 31, 1901. c. son, daughter, F. Petersburg, 1899-1900; Kewanee, 1900-04; Pekin, 1904-08 (all in Ill.); R. Streator and Farm Ridge, Ill., 1908; R. Ch. Med., Chicago, 1914-23; Chaptl. S. Joh. Mil. Acad., Delafield, Wis., 1923-30. Author and Organizer Knights of St. Paul, 1914.

**McLEAN, William Donald, Jr.** (C.), Box 282, Cherry Hill Country Club, Flossmoor, Ill.—P-in-C. S. John's Ch., June, 1931.—b. Pekin, Ill., July 8, 1906; s. Rev. William Donald McLean and Ella Louise (Collier). Beloit Coll., 1924-



- 26; Lewis Inst., 1926-29, B.S.; W. T. S., 1931. D—Apr., 1931, P—Nov., 1931, Bp. Stewart.
- McLEOD, Osmond J.** (E. C.), Bellhaven, N. C.—In-C. S. Mary's (Colored).\*
- McLESTER Battle** (Tenn.), 322 Vine St., Chattanooga, Tenn.—In-C. Gr. Meml. Ch., Highland Park—.\*
- McLUCAS, George Alonzo** (N. H.). Waterboro Center, Me.—Retired, 1921—, b. Lowell, Mass., Oct. 20, 1863; s. Abraham McLucas and Harriet Ann (Creamer). Tilton Sem., N. H.; Kent's Hill Sem., Me. D—1906, P—1907, Bp. Niles. m. Bertha Lizzetta Holden, Dec. 8, 1886. F. M. E.; R. Chr. Ch., Salmon Falls, N. H., 1921.\*
- McMASTER, Vernon Cochrane** (Ala.), 1176 11th Ave. So., Birmingham, Ala.—R. S. Andr. Ch., 1925—, s. Thomas McMaster and Mary Agnes (Hughes). Ken., B.A., 1913; Bex. Hall, B. D., 1915. D—1915, P—1916, Bp. W. A. Leonard. m. Willie Emma Luscher, June, 1919. F. Bank Clerk, Duquesne Natl. Bank, Pittsburgh, Pa., 1906-09; Cur. Emman. Ch., Cleveland, O., 1915-17. R. Trin. Ch., Mobile, Ala., 1917-25.
- McMILLAN, Linn Warren** (Neb.), 346 N. 13th St., Lincoln, Neb.—P-in-C. Un. Epis. Ch., 1921—, b. Whitewater, Wis., Jan. 2, 1879; s. George McMillan and Agnes (Hassinger). Norm. Coll., Whitewater; Un. Wis.; Theol., Racine Coll. D—1905, Bp. Grafton, P—1907, Bp. Webb. m. Ida C. Trull, 1906. F. Sen. Mast. in Racine Coll., 1905; Chapl. S. Joh. Milt. Sch., Salina, Kan., 1916-21.\*
- McMULLIN, George Wharton** (L. I.), 707 Clemmons St., Bellmore, N. Y.—P-in-C. S. Mark's, 1925—, b. Phila., Pa., June 3, 1866; s. Capt. George O. McMullin and Emiline Barclay (Wharton). Un. Pa.; S. Andr. Div. Sch., Syracuse, N. Y. D—1893, P—1896, Bp. Huntington. m. Aletha Mesier, Jan. 3, 1894. F. S. Thos. Ch., VenEtten, N. Y., 1893-96; Adams, N. Y., 1896; Asst. Ch. Ho. Comf., Phila., Pa., 1896-98; R. S. Jos. Ch., Queens, N. Y., 1898-1905; also S. Thos. Ch., Farmingdale, N. Y., 1903-05; R. Ch. Ascen., Rockville Center, L. I., N. Y., 1905-09; Asst. Ch. Ho. Comf., Phila., Pa., 1909-11; R. S. Joh. Ch., Gibbsboro, N. J., 1911-17; R. Ch., Atone, Laurel Springs, N. J., 1911-17; In-C. S. Eliz. Ch., Floral Park, N. Y., 1917-23; P-in-C. Ho. Nativ. Ch., Mineola, N. Y., 1917-24; P-in-C. S. Paul's, Roosevelt, N. Y., 1925-30.
- McMURRAY, Robert S. M.** (F. L.), 421 Cherry St., Green Bay, Wis.—R. Chr. Ch.—.\*
- McNEELY, W. H.**, Elmsford, N. Y.—In-C. S. Joseph's Meml. Ch.—. F. In-C. S. Andr. Ch., Nogales, Ariz.\*
- McNEIL, Frederic A.** (Ariz.), 1327 W. Monroe St., Phoenix, Ariz.—Vic. S. Andrew's Chap., Sept., 1929—, b. Phoenix, Ariz., May 28, 1900; s. Homer H. McNeil and Carolyn Jane (Morris). Union H. Sch., Phoenix; Un. Ariz., B.A.; Un. So., B.D. D—Sept., 1929, P—Sept., 1930, Bp. Mitchell. m. Elizabeth Knox Beecher, Apr. 21, 1931.
- McNULTY, Henry Augustus** (Sh.), Soochow, Kiangsu, China.—Prin. Soochow Acad (Amer. Ch. Mssn.), Soochow, China, 1910—, b. Orange, N. J., Feb. 22, 1874; s. Albert McNulty and Mary (Kneeland). Princ. Un., A.B., 1895; G. T. S., B.D., 1904, S. T. M., 1928. D—1904, P—1905, Bp. Lines. m. Edith C. Piper, Thorald, Ont., Can., Jan. 2, 1913. c. four. F. Gen. Secy. Ch. Stud. Mssy. Assoc., 1904-09; Mssy. to Soochow, China, 1909.
- McNULTY, J. Archibald** (W. M.), 325 W. Center St., Hastings, Mich.—R. Emmel. Ch., Apr., 1931—, b. Yonkers, N. Y., Apr. 14, 1883; s. Albert McNulty and Mary (Kneeland). Coll., N. Y. C.; Colomb.; G. T. S., B.D., 1915; Fellow, G. T. S., 1914-15. D—1914, P—1915, Bp. Lines. m. Elizabeth C. Ritter, 1916. c. two. F. Cur. Trin. Ch., Mt. Vernon, N. Y., 1915-16; R. S. Joh-the-Div., Tomkins Cove, S. Luke Ch., Haverstraw, N. Y., Mssy-in-C. Rockland Co. Mssns., 1916-17; Asst. S. Mary Ch., Tuxedo Park, N. Y.; In-C. Eagle Valley Mssn., 1917-18; R. S. Mary Ch., Alexander and 142nd St., N. Y. C., 1918-21; R. S. Thos. Ch., Alamosa, Colo., 1921-27; P-in-C. Trin. Ch., Win-ner, S. D. and Dean Rosebud Deanery, 1927-31.
- McPHETRES, Samuel A.** (Colo.), Century Building, Durango, Colo.—R. S. Mark's Ch., Oct., 1930—, b. Lowell, Mass., Jan. 20, 1905; s. Samuel Albert and Blanche Margaret McPhetres. State Tchrs. Coll., Greeley, Colo.; S. John's Un., B.A. D—Jan., 1930, P—Sept., 1930, Bp. Ingley.
- McRAE, Cameron Farquhar** (Sh.), Shanghai, China.—Mssy. Shanghai Dist., China, 1899—, b. Warrenton, N. C., Feb. 3, 1873; s. Cameron Farquhar McRae and Susan (Plummer). Colomb., M.A., 1899; V. T. S., B.D., 1900, D.D., 1926. D—1899, Bp. Whittle, P—1900, Bp. F. R. Graves. m. Sarah Nicoll Woodward, Feb. 17, 1908.
- McWILLIAMS, Alfred R.** (N'k), 281 Union St., Jersey City, N. J.—R. S. Stph. Ch., 1921—, b. Phila., Pa., Mar. 19, 1885; s. Alexander McWilliams and Jane (Green). Phila. H. Sch.; Un. Pa., B.A.; Phila. Div. Sch., B.D., 1914. D—1914, Bp. Rhinelander, P—1915, Bp. Lines. m. Nellie C. Hobbs, Nov. 2, 1914. F. R. Ho. Trin. Ch., Hillsdale, N. J.
- MEAD, Lynne Burgoyne** (W. Va.), 187 B St., St. Albans, W. Va.—P-in-C. S. Mark's Ch., Jan., 1931—, b. Washington, D. C., Sept. 18, 1898; s. Rev. George Otis Mead and Lillian (Minty). H. Schs.; Epis. Sch., Lynchburg, Va.; Va. Polytechnic Inst.; Wm. and Mary Coll.; V. T. S., 1925. D—June, 1925, P—1926, Bp. R. C. Jett. m. Miss Virginia Blizzard, Jan. 9, 1926. c. two. F. In-C. Chr. Ch., Schuyler, Va., 1925-27. In-C. S. Peter's, Huntington, W. Va., 1927-31.
- MEADE, Joseph Lyons** (C), Non-Par.—Un. So. B.D., 1909. D—1909, Bp. Beckwith, P—1911, Bp. Atwood. F. Shanghai, China, 1909-10; Wushih, 1910-11; Winslow; Ariz., 1911-12; Archd. No. Ariz., 1912; Asst. S. Luke Ch., Evanston, Ill.\*
- MEADE, Robert Nelson** (P.), 5701 Darlington Rd., Pittsburgh, Pa.—R. Ch. Redeemer, 1910—, b. Charlottesville, Va., June 26, 1878; s. Rev. Francis Alexander Meade and Martha Benjamin (Mosby). Un. W. Va., 1896-99; V. T. S., 1899-1902; Alleg. Coll., D.D., 1923. D—1902, Bp. Peterkin, P—1903, Bp. Gravatt. F. R. Ho. Trin. Ch., Bramwell, W. Va., 1902-05; R. S. Mark Ch., Pittsburgh, Pa., 1905-07; Archd. Pittsburgh, Pa., 1907-10.
- MEADE, Ven. William** (W. Va.), 547 Main St., Logan, W. Va.—R. Ho. Trin. Ch., Mar., 1929—, b. Alexandria, Va., June 10, 1872; s. Everard Meade and Lucy B. (Maxwell). McGuire Sch., Richmond, Va.; V. T. S., 1917. D—1917, Bp. Gibson, P—1918, Bp. Brown. m. (1) Marie Gray Baughan (deceased), 1908; (2) Josephine D. Beale, Nov. 27, 1928. F. R. Leeds Par. Markham, Va.; R. Trin. Ch., Moundsville, W. Va., 1919-24; Archd., Dio. W. Va., 1924-29.
- MEADER, Charles Albert** (R. I.), St. Luke's Rectory, E. Greenwich, R. I.—R. S. Luke Ch., Dec., 1924—, Gen. Mssy. and Dean Convo., Dio. R. I., 1909—, b. Rochester, N. H., Dec. 29, 1868; s. Charles H. Meader and Mary J. (McDuffee). Br. Un., A.B., 1891; E. T. S., B.D., 1897. D—1897, Bp. Lawrence, P—1898, Bp. McVickar. m. Lucie C. Briggs, Pawtucket, R. I., May 21, 1901. F. Gen. Mssy, Dio. R. I., 1909-24; Dean Convo-cations, R. I., 1910-24. Mem. Bd. Mgrs. Dio. Mssns.; D. N. Eng. Syn. since estab.
- MEADER, Robert Osmond** (R. I.), 624 Fruit Hill Ave., No. Providence, R. I.—R. S. Andrew's Ch., Sept., 1928—, b. Harris, R. I., Sept. 25, 1902; s. Charles A. Meader and Lucy C. (Briggs). H. Sch., Cranston; Br., Ph.D., 1923; V. T. S., B.D., 1928. D—1928, P—1929, Bp. Perry. m. Mary Lillian Arnold, Nov. 6, 1928. c. one.
- MEADOWCROFT, Ralph Sadler** (N. Y.), Christ Church, Rye, N. Y.—Cur. Chr. Ch., July, 1930—, b. Sheffield, Eng., July 20, 1904; s. Hezekiah Meadowcroft and Constance (Sadler). Rutgers Un., Litt.B.; Drew Sem., B.D., 1930. D—Feb., 1930, Bp. Gilbert. P—Oct., 1931, Bp. Lloyd. m. Doris Treweek, 1924.
- MEANS, Donald C.** (Mil.), 207 W. Pleasant St., Portage, Wis.—R. S. John's Ch., 1931—, Nash. D—Dec., 1929, P—June, 1930, Bp. McElwain. F. P-in-C. Armour and Lake Andes, S. D.\*
- MEANS, Stewart** (Conn.), 50 Treadwell St., White-nayville, Conn.—R. Emer. S. Joh. Ch., New Haven, Conn., 1923—, b. Steubenville, O., Aug. 4, 1852; s. Thos. Means and Ann Jean (Stewart). Ken. Coll., A.M., 1881; Trin. Coll., D.D., 1904; Ya., 1904; Un. Theol. Sem., 1875; E. T. S., B.D., 1876.

- D—1876. Bp. Jaggar, P—1877, Bp. Odenheimer. m. Katherine Elizabeth Gower, New Haven, Conn., May 10, 1887. F. R. S. Joh. Ch., Bayonne, N. J., 1876-78; R. Ch. Ascen., Middletown, O., 1879-81; Asst. S. Ann Ch., Brooklyn, L. I., 1882-83; R. S. Joh. Ch., New Haven, Conn., 1883-1923. Publications: St. Paul and the Anti-Nicene Church, 1903; Parish Sermons.\*
- MEARES, Armand DeRosset** (Md.), 4200 Penhurst Ave., Baltimore, Md.—Supply Work, 1911—. b. Wilmington, N. C.; s. Col. Gaston Meares and Catherine Douglass (DeRosset). Un. So.; S. Stph. Coll., A.B., 1877; G. T. S. D—1882, Bp. Lyman, P—1885, Bp. Knickerbacker. m. Emily McCabe Woods, Baltimore, Md., Apr. 29, 1895. F. Wilmington, N. C., and Mssy. Smithville, Burgaw and Rocky Point, 1882-84; Warsaw, Ind., 1884-85; Meyersdale, Pa., 1885-88; Port Deposit, Md., 1888-90; Baltimore, Md., 1890-96; Mt. Vernon, McLeansboro and Centra-ria, Ill., 1897-98; Hyattsville, Md., and Baltimore, Supply Work, 1899-1901; Marion, N. C., and In-C. Shelby, Rutherfordton, Green River and Old Fort, N. C., 1901-06; Biltmore Jurisdiction of Asheville, N. C. Supply Work, 1906-10; Delaware City, Del., 1910-11.
- MEDARY, Henry Martyn** (Ma.), 115 High St., Taunton, Mass.—R. S. Thos. Ch., 1922—. b. Philadelphia, Pa., Oct. 2, 1871; s. Milton Bennett Medary and Mary Emma (Cregar). Un. Pa.; Phila. Div. Sch., 1899, S.T.B. D—1899, P—1900, Bp. Whitaker. m. Amie Hampton Silvester, Philadelphia, Pa., Jan. 9, 1901. F. Cur. Meml. Ch. Advo., Philadelphia, Pa., 1899; R. Meml. Ch. Advo., Phila., 1901-22. Exam. Chapl., Pa., 1911-22; Instr. Eccl. Hist., Ch. Trng. and Deaconess Ho., Philadelphia, Pa., 1913-22. Del. Syn. Prov. of Wash., 1918-22; Trier, Dio. of Pa., 1912-22; Mgr. Epis. Hosp., Phila.; Mem. Exec. Coun., Dio. of Pa., 1919-22; Dean of Conv. of N. Phila., 1921-22; Instructor, Homiletics, Epis. Theol. School, 1927-28.
- MELCHER, Louis Chester** (Tenn.), Box 153, Knoxville, Tenn., Res., 704 S. 17th St.—R. S. John's Ch., Feb., 1931—. b. Baraboo, Wis., Aug. 3, 1898; s. Frank Robert Melcher and Edna (Walters). H. Sch., Madison, Wis., Un. Wis., B.A., 1922; Un. So., 1925. D—Oct., 1924, P—Sept., 1925, Bp. J. C. Morris. m. Mary Curry, 1927. F. Chapl. to Bishop and Can., S. Luke's Cathd., Ancon, Canal Zone, 1925-26; Dean S. Luke's Cathd., 1927; R. Trin. Ch., Clarksville, Tenn., 1927-31.
- MELDRUM, William Henry** (N. Y.), Pawling, N. Y.—R. Chr. Ch. Patterson, 1894—. S. Stph., B.A., 1890; G. T. S., B.D., 1906; Gk. Alum. Pr. D—1893, P—1894, Bp. Potter. m. Angie Heartfield, 1898. F. Tallman Fell., G. T. S., 1893-94; Chapl. Pawling Sch., N. Y., 1907-16.\*
- MELISH, John Howard** (N. Y.), 157 Montague St., Brooklyn, N. Y.—R. Ho. Trin. Ch., Brooklyn, 1904—. b. Milford, O., 1874; s. Thomas Jefferson Melish and Maria (Bromwell). Un. Cincinnati, B.A., 1895; E. T. S., B.D., 1898; Un. Ga., D.D., 1924. Un. Cinti., LL.D., 1931. D—1898, P—1899, Bp. Vincent. m. Marguerite McComas, Cincinnati, O., 1899. F. Mem. Assoc. Mssn., Cincinnati, O., 1898-1900; Lectr. Un. Cincinnati, O., 1899-04; Assoc. Chr. Ch., Cincinnati, O., 1900-04. Dep. Gen. Conv., 1913, 16, 31; Mem. Joint Cmssn. Soc. Serv., 1910. Author: "Franklin Spencer Spalding, Man and Bishop" (1917).
- MELLEN, Arthur Hallett** (L. I.), 452 Herkimer St., Brooklyn, N. Y.—Chapl. Ch. Charity Foundation, Mar., 1930—. b. Clyde, N. Y., Sept. 20, 1866; s. James Punderson Mellen and Maria (Rose). Pub. Schs., Geneva, N. Y.; Hob. Coll., B.S.; V. T. S., 1892. D—1892, P—1893, Bp. A. C. Cox. m. Juliet Alice Handerson, July 11, 1925. F. Secy. Mexico Agency of Amer. Bible Soc., Mexico City, 1919-28; Vic. Chr. Chap., Brooklyn, N. Y., 1928-30.
- MELLIHAMPE, Edward Winborn** (Ark.), Helena, Ark.—In-C. S. John's—, b. Florence, S. C., July 25, 1881; s. Rev. Winborn Lawton Mellihampe and Amelia Jones (Hooper). Un. of So. Sewanee, Tenn.; V. T. S. D—1916, P—1917, Bp. W. C. Brown. m. Bertha Haworth, 1908. F. R. Truro Par., Fairfax Co., Va.; Min-in-C. Pohick and Olivet Chs., 1914; In-C. Anterim Par., Halifax, Va.\*
- MELROSE, Thos. Montserrat** (Okla.), Box 325, Eufaula, Okla.—Vic. Trin. Mssn., 1932—. b. Durham, Eng.; s. Rev. Thomas William Melrose and Florence Villeneuve (Montserrat). S. Oswald Coll., Eng.; Un. of Bpp. Coll., Lennoxville, L.Th. D—1911, Bp. Dunn, P—1912, Bp. Pinkham. m. May Beresford Canning, June, 1913. c., daughters, two, son, one. F. Work in Dioceses of Calgary and Ottawa. Can., 1911-20; R. Gr. Ch., Longhill (Bridgeport), Conn., 1920-23. P-in-C. S. Paul Ch., Plainfield, Conn., 1923-25; R. Ho. Comf. Ch., Cleburne, Tex., 1925-30; Vic. S. John's Mssn., Durant, Okla., 1930-32.
- MEMMINGER, Willis Wilkinson** (At.), Res., 168 Peachtree Circle; Off., 634 W. Peachtree St., Atlanta, Ga.—R. All SS. Ch., 1910—. b. Tampa, Fla., May 6, 1876; s. Robert Withers Memminger and Susan (Mazyck). Un. Sch., Charleston, S. C.; Amer. Acad. Dramatic Arts, N. Y. C., grad., 1897; Un. So., 1893-95, 1904-06. Wash. and Lee Un., D.D., 1927. D—1906, Bp. Capers, P—1907, Bp. Gurry. m. Ella Drayton Hastie, Charleston, S. C., Dec. 17, 1901. c., daughters, three. F. M-in-C. S. Helena Ch., Beaufort, S. C., 1906; M-in-C. and R. S. Paul Ch., Charleston, S. C., 1906-10; Mem. of Stndg. Com. Dio. Atlanta, 1919-25; Dep. Gen. Conv., 1919, 22, 25, 28, 31.
- MENEFFE, Guy Clifton** (Minn.), 111 3rd Ave. S. W., Rochester, Minn.—R. Calvary Ch., Sept., 1926—. b. Albert Lea, Minn., Feb. 10, 1886; s. John Henry Menefee and Elizabeth Jane (Clifton). Minn. St. Un., B.A., 1912; Sea., B.D., 1916. D—1916, Bp. Edsall, P—1917, Bp. McElwain. m. Marie Thorndyke Curial, Anoka, Minn., Sept. 5, 1917. F. Asst. Geth. Ch., Minneapolis, Minn., 1916-17; R. All SS. Ch., Northfield, Minn., 1917-23; Instr. Old Test., Seabury, 1917-20; Instr. Systematic Divinity, Seabury, 1920-22; R. S. Paul's Ch., Owatonna, Minn., 1923-25; Prof. Greek and New Test. Exegesis, Sea. Div. Sch., Faribault, Minn., 1922-26. Chrmn. Soc. Serv. Dept.—.
- MENGENS, Charles Randolph** (Md.), 6228 Everall Ave., Baltimore, Md.—Vic. S. Matthias Chap., June, 1931—. b. Baltimore, Md., Apr. 14, 1903; s. Frederick W. Mengers and Mary Emma (Curley). John Hopkins, A.B.; V. T. S., B.D., 1931. D—Apr., 1931, P—Dec., 1931, Bp. Helfenstein. F. D-in-C. S. Barn. Ch., Sykesville, Md.
- MEREDITH, Elliott Bengier** (Va.), Scottsville, Va.—R. S. Joh. Ch., Scottsville, Chr. Ch., Glendon, and S. Stph. Ch., Esmont, St. Anne's Par., Albemarle Co., Va.—V. T. S., 1901; Roa. D—1901, Bp. Gibson, P—1902, Bp. Gravatt. F. S. Luke Ch., Essex Co., and Chr. Ch., Middlesex Co., Va.; S. Paul Ch., Elko, Nev.; Forest Depot, Bedford Co., Va., with C. Ivy Chap. and Trin. Ch., 1907-08; R. Christiansburg, Va.\*
- MEREDITH, John Scott** (Va.), Greenwood, Va.—R. Greenwood Par., Jan., 1926—. b. Stafford Co., Va.; s. Jaquelin Marshall Meredith and Ellen Monroe (Bankhead). W. and L., 1891; V. T. S., 1893. D—1893, P—1895, Bp. Randolph. m. Sarah L. Clarke, June 6, 1900. F. Wakefield, Va., 1893-95; Bristol, Va., 1895; Beattyville, Ky., 1897-98; Paris, Ky., 1898-1902; Ho. Trin. Ch., Onancock, Va., 1902-05; R. S. Paul Ch., Salem, Va., 1905-14; S. Thom. Ch., Christiansburg, Va., Dio. of So. Va., 1914-16; Ascen. Ch., Norfolk, Va., 1916-25.
- MEREDITH, Reuben** (N. C.), Oxford, N. C.—R. S. Stph. Ch.—, D—1894, P—1896, Bp. Randolph. F. Surrey, 1894-99; Nelson Co., 1899-1901; Richmond Co., 1901-03; Dinwiddie Co., 1903-11 (all in Va.); R. S. Pet. Ch., Norfolk, Va., 1911. R. Trin. Ch., Scotland Neck, N. C.\*
- MERIFIELD, George Alfred** (M.), 425 W. Cambridge, Ferndale, Detroit, Mich.—R. S. Luke's Ch., Ferndale, Sept., 1930—. b. Plumstead, Kent, Eng., Mar. 24, 1901; s. George Merifield, Sr., and Florence Amelia (Connolly). Pub. and H. Schs., Can.; Univ. Western Ont., B.A., 1925; Huron Coll., London, L.Th., 1930. D—1925, P—1926, Archbp. David Williams, London, Ont. m. Miss Candace E. J. Foxton, Sept. 1, 1928. F. R. S. Mark's Ch., Marine City, Mich., 1928-30.
- MERRIAM, Samuel B. H.** (Lib.), Merriam St., Hoffman Station, Cape Palmas Liberia, W. Africa.—R. S. James Ch., Apr., 1921—. b. S. John's Mssn., Cape Palmas, Mar. 30, 1888; s.

- Horatio Cook Nyema Merriam and Julia Blio (Speare). St. James Par. Sch.; Cuttingham Colleg. and Div. Sch.; Liberian Coll., B.D., M.A., both honorary. D—Feb., 1918, Bp. Lloyd, P—Apr., 1920, Bp. Overs. m. Miss Rachel Gbuo Valentine, Jan. 6, 1916.
- MERRILL, Edwin Walter** (W. Mo.), 1307 Holmes St., Kansas City, Mo.—R. S. Mary's Ch., 1918—, Colby Coll., Waterville, Me., A.B., 1909. W. T. S., 1913. D—1913, P—1913, Bp. Griswold. F. Lay Mssn. Work in various places in N. H. and Me.; one yr. on Cathd. City Mssn. Staff, Chicago; July-Aug., 1913, Mssy. in Dexter and Exeter, Me.; S. Joh. and S. Mart. Sch., 1913-14; Cur. S. Mark Pro-Cathd., Grand Rapids, Mich., 1914-15; P-in-C. Gr. Ch., Ludington, Mich., 1915-18; Mem. Exam. Chapl.; Dioc. Dept. Rel. Educ.; Mem. Eccles. Court; Pres. Kansas City Clericus; Mem. Com. on Constitution and Canons. Dep. Gen. Conv., 1931.
- MERRILL, Elmer Truesdell**, 2760 La Puerta del Sol Road, Santa Barbara, Cal.—Prof. Emer. of Latin, Un. Chicago, Ill., 1924—, b. Blackstone, Mass., Jan. 1, 1860; s. Charles Atwood Merrill and Mary Sophia (Truesdell). West. Un., B.A., 1881, M.A., 1889, L.H.D., 1926; Yale Un., 1885-86; Un. of Berlin, 1886-87; var. periods research work in Italy, Germany and Eng.; Berk. Div. School, 1894; S. Andr. Un., LL.D., 1911; Trin. Coll., D.D., 1926; Ken. Coll., Litt.D., 1924. D—1894, P—1895, Bp. John Williams. m. Edith Valentine, Glendale, Cal., 1890. F. Tut. Latin, West. Un., Middletown, Conn., 1883-86; Prof. Lat. Un. So. Cal., 1887-88; Prof. Lat. Lang. and Lit., West. Un., 1888-1905; Trin. Coll., Hartford, Conn., 1905-08; Un. Chicago, Ill., 1908-24. Author: "A Revised Text of Catullus" (1893); "Catullus Edited with Intro. Notes and Appendices" (1893); "Fragments of Roman Satire from Ennius to Apuleius" (1896); "Selected Letters of the Younger Pliny" (1903, 1919); "C. Plini Caecili Secundi Epistularum Libri Decem" (1922); "Catulli Veronensis Liber" (1923); "Essays in Early Christian History" (1924); very many research articles and reviews in technical journals.
- MERRILL, George Grenville** (W. Ma.), Stockbridge, Mass.—Retired—, b. N. Y. C., June 3, 1866; s. George Merrill and Emma Fitz-Randolph (Laing). Princ., B.A., M.A., 1892; Lycee de Vanves, Lyce Condorcet, Paris, France; Oxon.; G. T. S., B.D., 1893. D—1893, Bp. Potter, P—1894, Bp. Perry. m. Pauline G. W. Dresser, Newport, R. I., Dec. 1, 1897. c. daughters, two, son. F. R. S. Mary's, Tuxedo Park, N. Y., 1894-1903; R. S. Mary's-on-the-Hill, Buffalo, N. Y., 1903-10; in Europe, 1911; Work under Bp. Perry, R. I., 1912-14; R. S. Paul Ch., Stockbridge, Mass., 1914-23; Chair Biblical Studies, Rosemary Hall, Greenwich, Conn., 1923-24. Twice Chapl. to Bishops Lambeth Conf.; Del. The Pan-Anglican Congress. Decorated after "Great War" by King Alexander of Serbia (Order of the Cross of Mercy). Author: Sermons and Articles.
- MERRILL, Herbert Claude** (C. N. Y.), 506 South Ave., Syracuse, N. Y.—Mssy. to Deaf, Dios. Albany, Central N. Y., Western N. Y. and Rochester—. First Vice-Pres. Conference of Ch. Workers Among the Deaf—, b. 1874. Galaudet Coll., B.A., 1896, M.A., 1904. D—1912, P—1914, Bp. Harding. m. Emma Vail, Washington, D. C., 1897. F. Asst. Deaf Mute work, Dio. Wash. and Md., then In-C. Wash., D. C., Virginia and West Virginia. Ed-in-Chief of College Magazine.
- MERRILL, Hugh F.** (Tenn.), Columbia, Tenn.—D— and P-in-C. Ho. Comforter Mssn., 1925—, D—1925, P—1929, Bp. Maxon.\*
- MERRIMAN, Arthur Breese** (C. N. Y.), 936 E. Willow St., Syracuse, N. Y.—R. Ch. of the Saviour, 437 James St., Oct., 1931—, b. Syracuse, N. Y., Feb. 8, 1892; s. Myron Cowles Merriman, Jr., and Leila Peek (Rapley). Gen. and N. H. Schs., Syracuse; Black Hall Prep., Conn.; Ga. Sch. Technology; G. T. S., D—Apr., 1924, Bp. C. Fiske, P—Dec., 1924, Bp. E. H. Coley. m. Yvonne Maria Chatelein, Mar. 26, 1913. F. R. Chr. Ch., Clayton, and P-in-C. S. Paul Ch., La Fargeville, N. Y., 1925-26; R. S. Jas. Ch., Skaneateles, N. Y., 1926-30. Chapl. S. Eliza-
- beth's Chap., Estate Mrs. Morgan Hamilton, Sterlington, N. Y., Dio. N. Y.
- MERRIMAN, Erle Homer** (C.), Monteagle, Tenn.—Prof. DuBose Meml. Ch. Trng. Sch., 1921—, b. Hannibal, Mo., Mar. 5, 1876; s. Marcus Byrd Merriman and Frances (Lewis). G. T. S., S.T.B., 1902; W. T. S., S.T.M., 1915; Un. So., D.D., 1923. D—1901, Bp. Littlejohn, P—1902, Ep. Worthington. m. Blanche Sherman, Chilli-cothe, Mo., Oct. 1, 1907. F. R. Gr. Ch., Brookfield, Mo., 1903-04; Asst. Ch. Epiph., Chicago, Ill., 1904-07; R. Gr. Ch., Hinsdale, Ill., 1907-17; R. Emman. Ch., Rockford, Ill., 1917-20; Sec. Bp. and Coun., Dio. Chicago, 1920-21.
- MERRIMAN, Robert Nott** (Be.), 219 N. 17th St., Allentown, Pa.—R. Ch. Mediator, 1913—, b. Oswego, N. Y., Jan. 28, 1877; s. James Goss Merriman and M. Louise (Herrick). Hob., B.A., 1901; G. T. S., 1904. D—1904, P—1905, Ep. Niles. m. Beatrice H. Gunsaulus, June 19, 1907. F. D-in-C. S. Joh. Ch., Walpole, 1904-05; R. same, 1905-06; Secy. to Bp. L. I. and Min-Can. Cathd. Incar., Garden City, N. Y., 1906-08; R. S. Stph. Ch., Brooklyn, N. Y., 1908-13.
- MERRIX, Albert Ronald** (Cal.), Res., 2451 Ridge Rd., Off., St. Paul's Parish House, Bay Place and Montecito Ave., Berkeley, Cal.—Dir. Religious Education, S. Paul Ch., Oct., 1931—, b. Shoreham, Eng., Aug. 24, 1893; s. Albert Henry Merrix and Rosa (Cuddington). Priv.; Brighton Municipal Secondary Sch.; Un. Bishop's Coll., Can.; Ch. Div. Sch. of Pac. D—Sept., 1931, Bp. Parsons. m. Beatrice Mabel Clarke, Sept. 12, 1923. c. one.
- MERWIN, Duncan Salisbury** (L. A.), 1875 San Pasqual St., Pasadena, Cal.—Non-Par.—Chapl. So. Cal. Chapter Amer. Guild Organists; Organist Lincoln Ave. M. E. Ch. and Scottish Rite Masonic Cathd.—, b. South Hadley Falls, Mass., June 5, 1866; s. Samuel John Mills Merwin and A. Esther (Salisbury). Phillips Acad., Andover, Mass.; Ya., B.A., 1888, B.D., 1892. D—1911, Bp. Johnson. m. Maud May Slater, 1904. c. three. F. Congreg.; D. All SS. Ch., Pasadena, Cal., 1911.
- MERYWEATHER, Thomas Arthur** (Pa.), 102 Franklin Ave., Morton, Pa.—R. Ch. of Atone., June, 1929—, b. Phila., Pa., Aug. 31, 1893; s. Thomas Arthur and Catherine Meryweather. Epis. Acad., Phila., 1906-11; G. T. S., 1916-17, 1919-20. D—Jan., 1921, P—July, 1921, Bp. Rhinelander. m. Eleanor Steen Longbridge, Apr. 27, 1918. c., sons, two. F. Asst. Chr. Ch., Germantown, Phila. Dir. Phila. Criminal Justice Assn. Author: Short surveys and reports, dealing with Criminology, in Phila.
- MESEGUE-TOMAS, M. J.** (Cuba), Rens, Spain.—F. In-C. Spanish Congregation, Morón, Cuba.\*
- MESIER, Henry** (W. N. Y.), 22 Franklin Court, Garden City, N. Y.—b. Wappingers Falls, N. Y., Apr. 3, 1867; s. Henry Mesier and Elizabeth (Wetmore). Holderness Sch., N. H.; Mass. Inst. Tech.; G. T. S., 1896. D—1896, P—1897, Bp. Littlejohn. m. Judith Teleki Walter, Feb. 3, 1910. F. Asst. S. Joh. Ch., Far Rockaway, L. I., 1896-1910; Archd. Queens and Nassau, L. I., 1906-09; R. S. Joh. Ch., Kingston, N. Y., 1910-13; R. S. Stph., Nethenwood, Plainfield, N. J., 1914-18; R. Trin. Ch., Fredonia, N. Y., 1918; R. S. Joh. Ch., Buffalo, N. Y.\*
- MESSIAS, Gerald Reese** (L. A.), Chula Vista, Cal.—P-in-C. S. John's, 1926—. Vic. S. Andrew's, La Mesa, Cal., 1931—. D—1890, P—1892, Bp. of Jamaica. F. R. Clarkesville, Tenn.; Olympia, Wash., 1908-12; P-in-C. S. Mark Ch., Glendale, Cal., 1912; R. S. Paul Ch., Ventura, Cal., 1912-16; R. S. Mich., Anaheim, Cal., 1916-23; P-in-C. S. Andrew's, Carpinteria, Cal., 1923-25.
- METCALF, Franklin Lee** (W.), All Faith Rectory, Mechanicsville, Md.—R. All Faith Ch., 1921—, b. Boston, Mass.; s. Franklin B. Metcalf and Emma (McLaughlin). Boston Un.; Drew Theol. Sem.; G. T. S., B.D. D—1906, P—1907, Bp. Olmsted. m. Minnie Dora Hewitt, 1906. F. M. E., R. Trin. Ch., Lowville, N. Y.; R. S. Joh. Ch., Dunkirk, N. Y., 1910; R. Gr. Ch., Gallion, O., 1915-21; Chapl. to Charlotte Hall, Military Sch., Charlotte Hall, Md.; Mem. Cathd. Council; Mem. Bd. Mgrs. Dia.; Pres. Archdy.

- of So. Md.; Chapl. to State Senate of Md. Del. Prov. Synod, 1929, 30; Alt. Gen. Conv., 1931.
- METZ, William Thomas** (Pa.), 137 East Wyoming Ave., Phila., Pa.—Vic. S. Gabr. Mssn., Phila., 1919—; b. Phila., Pa., Feb. 2, 1887; s. John William Metz and Sarah Jane (Holland). Phila. Div. Sch., 1914. D—1914, Bp. Rhinelander, P—1915, Bp. Biller, m. Jessie May Pallatt, Phila., Pa., June 16, 1914. F. Mssy. Dist. S. D., with Mssns., Springfield and Armour, 1914-16; Asst. R. All SS. Ch., Torresdale, Pa., with work at Chap. of Redeem. and King Library, Andalusia, Pa., 1916-19.
- MEYER, Frederick Franz** (C. N. Y.), 16 Oswego St., Camden, N. Y.—R. Trin. Ch., Sept., 1928—; b. Mecklenburg-Schwerin, Germany, July 14, 1887; s. Peter Meyer and Albertina Meyer. Pub. Schs.; Literary and Theol. education, private. D—1921, P—1922, Bp. C. Fiske. m. Bessie Margaret Tomlinson, Jan. 30, 1909. c. five. F. R. S. Joh. Ch., Whitesboro, N. Y.; Gen. Mssy. Tompkins Co., N. Y., 1926-27; R. Ho. Cross Meml. Ch., Utica, N. Y., 1927-28.
- MEYER, George Arthur** (L. I.).—b. Ada, O., Sept. 17, 1894; s. William Henry Meyer and Harriet Coit (Grafton). H. Sch., Springfield, O.; Wittenberg, B.A., 1916; Yale, B.A., 1917; G. T. S., S.T.B., 1924. D—June, 1924, P—Apr., 1925, Bp. C. B. Brewster. F. Teaching Fellow, G. T. S., and Cur. S. Paul Ch., Brooklyn, N. Y., 1924-28.\*
- MEYER, Harry Benjamin** (C. N. Y.), 5 Parl Place, Homer, N. Y.—R. Calv. Ch., Homer and Mssy. S. John's Ch., Marathon, June, 1930—; b. Davisville, Pa., July 10, 1905; s. Oscar Meyer and Olive Bell (Selner). Pub. Sch., Southampton and Newton; H. Sch., Langhorne; Oxford Acad.; S. Stph. Coll., B.A.; G. T. S., 1930, S.T.B., 1931. D—Apr., 1930, P—Dec., 1930, Bp. Fiske. m. Mildred Mary Miner, Sept. 15, 1927. c., sons, two, daughter.
- MEYER, John Bleadon** (Wyo.), St. John's College, Greeley, Colo.—Prof., Lecturing Old Testament and Moral Theology, Sept., 1928—; b. Montreal, Can., 1875; s. Edward Bleadon Meyer and Maria Jane (Jelemme). Pub. and H. Schs., Montreal; McGill Un., B.A., with Honor Semitics; Dioc. Theol. Coll., Montreal, L.S.T., 1902, B.D., 1912, B.D., 1919. D—1902, P—1902, Archbp. W. B. Bond, Montreal. F. Mssy. to lumbermen and pioneer settlers, 1902-09; P. N. Sherf. Que., and Ailse Craig, Ont., 1909-16; Loc. Ten. S. Thomas Ch., S. Martin's, Montreal, S. John's, Peterborough, Ont., S. Peter's, Albany, N. Y., Research work in Biblical Studies, 1916-28.\*
- MEYER, Oscar** (N'k), 16 Liberty St., Newton, N. J.—R. Chr. Ch., Jan., 1928—; b. Phila., Pa., Mar. 22, 1880; s. Oscar Meyer and Catharine (Koch). High Sch., Phila. D—1919, P—1920, Bp. Rhinelander, m. Olive Bell Meyer, Apr. 23, 1902. F. In-C. Edgeley Mssn., Bristol, Pa., 1921; County Mssnr., C. N. Y., 1921-25; R. Chr. Ch., Sherburne, N. Y., 1925-28.\*
- MEYERS, Frederic Rickford** (N. Y.), 23 Edgecombe Ave., N. Y. C.—P-in-C. S. Luke's Chap., Sept., 1929—; b. St. John's, B. C., Nov. 7, 1896; s. Joseph Ernest and Bavi Louise Meyers. St. Augustine's Jr. Coll., Colomb., A.B., 1924, M.A., 1929; G. T. S., S.T.B., 1932. D—June, 1926, P—June, 1927, Bp. Manning. F. Instr. S. Augustine's Jr. Coll., Raleigh, N. C.
- MEYERS, Walter Howard** (Dal.), 1200 Park Drive, Hillsboro, Tex.—Dioc. Mssy., Oct., 1931—; b. Hedgesville, W. Va., Sept. 14, 1879; s. Cromwell and Sarah Elizabeth Meyers. Shepherd Coll.; W. Va. Un., A.B., 1901; V. T. S., B.D., 1904. D—1904, Bp. Peterkin, P—1905, Bp. Gravatt. m. Florence Hutchins Harris, 1912. c. three. F. P-in-C., Sutton, W. Va., and other mssns., 1904-09; R. Emmel, Ch., San Angelo, Tex., 1909-11; R. Gr. Ch., Galveston, Tex., 1911-12; R. Trin. Ch., Moundsville, W. Va., 1912-16; P-in-C. Keyser, W. Va., and other mssns., 1917-19; P-in-C. S. Mary's, Hillsboro, Tex., 1920-26; P-in-C. S. Alban's Mssn., Hubbard and S. Paul's Mssn., Waxahachie, Tex., 1920-31.
- MEZICK, Frank** (Sw. Va.), Arrington, Va.—R. Nelson Par., Nelson Co., Va., 1902—; b. Anne Arundel Co., Md., Feb. 2, 1869; s. Thomas Jacob Mezick and Anna Rebecca (Ridout). Wash. and Lee Un., 1893-95; V. T. S., 1895-99. D—1899, P—1900, Bp. Randolph. m. Lillie K. Corner, Anne Arundel Co., Md., Oct. 25, 1900. F. R. Bath. Par., Dio. So. Va.
- MICHAEL, Oscar Stewart** (W. N. C.), Vienna, Austria.—Stdt. Un. of Vienna—; Dart., A.B., Heidelberg, Ph.D. F. R. Old S. Joh. Ch., Phila., Pa.; Assoc. R. Ascension Memorial Ch., N. Y. C.; R. S. Matt. Ch., Wilton, Conn., 1924-26; R. Ch. Redeem., Avon Park, Fla., 1926. Author: "The Sunday School in the Development of the American Church"; Cantata, "Star of the East."
- MICHEL, Daniel** (Haiti), Nivard, Mirebalais, Haiti.—F. Mssy-in-C. S. Andrew's Mssn.\*
- MICOU, Paul** (Ma.), 94 Eastern Ave., Fall River, Mass.—R. S. Mark's Ch., 1929—; b. Waterbury, Conn., May 9, 1885; s. Rev. Richard W. Micou and Mary (Dunnica). Un. Va., B.A., and M.A., 1909; V. T. S., Va., 1913, B.D., 1914. D—1913, Bp. Gibson, P—1914, Bp. Rhinelander. m. Janet Sayce Childs, Phila., Dec. 5, 1921. F. Cur. Ch. Redeem., Bryn Mawr, Pa., 1913-14; Secy. Stud. Dept., Internat. Com., Y. M. C. A.'s, 1913-17; Secy. Dept. of Colleg. Educ., Gen. Bd. Rel. Educ., 1917-19; Coll. Secy. Dept. Rel. Educ., Natl. Coun., 1919-24; R. S. Luke Meml. Ch., Bustleton, Phila., Pa., 1924-29. Taught 2 yrs., Yeates Sch., Lancaster, Pa. Editor: R. W. Micou's "Basic Ideas in Religion" (1916). Author: "The Conduct of Brief Devotional Meetings" (1917); "The Church at Work in College and University" (1919); "The Church's Inquiry into Student Religious Life" (1923).
- MIDDLETON, Edmund Smith** (Me.), 1623 Bolton St., Baltimore, Md.—Retired, Jan., 1930—; b. N. Y. C., Jan. 16, 1862; s. George Armstrong Middleton and Mary Augusta (Smith). Harv., A.B., 1885; S. Fran. Coll., A.M., 1892; G. T. S., B.D., 1907; Un. King's Coll., D.D., 1921. D—1889, P—1890, Bp. H. C. Potter. m. Sara Belle Kent, Paterson, N. J., 1893. c., daughter, son. F. Cur. All SS. Ch., Worcester, Mass., 1889-90. Hdmstr. S. Bern. Coll., Westbury, L. I.; Mast. Sch., Morristown, N. J., 1913-14; Mast. Hoosac Sch., N. Y., 1915; Mast. Greek, Trin. Sch., N. Y., 1904-12; Hdmstr. S. Bern. Sch., Mt. Kisco, N. Y., 1916-17. Exam. Chapl., Dio. N. Y., 1910-12. Chapl. S. Joh. Sch., Manlius, N. Y., 1917-18; M-in-C. S. Mark Ch., Syracuse, N. Y., 1918-19; R. S. Andr. Ch., Dallas, Tex., 1920-21; M-in-C. Gr. Ch., Cortland, N. Y., 1921-22; Gen. Mssy., Utica, N. Y., 1923-24; P-in-C. S. Mary the Virgin, Falmouth Foreside, Me., 1924-25; Loc. Tens. All Hallows, Snow Hill, Md., 1925-26; P-in-C. S. John's, John's Island, S. C., 1926-27. Non-Par., 1928-30. Author: "Unity and Rome," 1922. Short Stories and Occasional Verses.
- MIDDLETON, Newton Winston** (Fla.), St. John's Place, Jacksonville, Fla.—R. S. John's—; F. R. S. Paul Ch., Albany, Ga.; R. Trin. Ch., Portsmouth, Va.; R. Gd. Shpd. Ch., Norfolk, Va.\*
- MIDDLETON, R. Temple**, Vicksburg, Miss.—\*
- MIDDLETON, Walter Clyde** (C. N. Y.), Trinity House, Watertown, N. Y.—R. Trin. Ch., Nov., 1931—; b. Forest, Genesee Co., Mich., Sept. 27, 1892; s. Moses Middleton and Susan C. (Cole). Un. Denver, Ph.D., M.A.; Coll. of S. John the Evang., B.D. D—Oct., 1926, P—June, 1927, Bp. Shaylor. m. Eva Fay Dodds, June 8, 1916. c., daughters, two. F. In-C. S. Luke's, Montclair, Denver, Colo.; Cur. Trin. Ch., Watertown, N. Y., 1930-31.
- MIDGLEY, James Albert** (O.), 1708 Mentor Ave., Cleveland, O.—R. All SS. Par., Apr., 1926—; b. Mechanicsburg, O., Dec. 17, 1881; s. Jonas Midgley and Ann (Middleton). O. St. Un. Law Sch.; Casino Tech. Sch., Pgh., Pa.; Phila. Div. Sch. D—1919, P—1920, Bp. Whitehead. m. Lydia Elizabeth Davey, May 3, 1924. F. M-in-C. S. Mark Par., Pittsburgh, Pa., 1919-21, R. same, 1921-26.\*
- MIDWORTH, Harry** (M.), 6062 Cooper Ave., Detroit, Mich.—Retired, 1930—; b. England, Dec. 16, 1859; s. Joseph Midworth and Helen (Crossley). Private Sch. D—1916, P—1917, Bp. Williams. m. Elizabeth Mary Brooks, Oct. 31, 1884. c. sons, three; one Rev. L. E. C. Midworth. F. R. Ch. Our Saviour, Detroit, Mich., 1922-30.

**MIDWORTH, Lawrence Edward Crossly** (M.), 16 Church Place, Trenton, Mich.—R. S. Thos. Ch., May, 1925—. b. Eng., July 20, 1886; s. Rev. Harry Midworth and Mary (Brooks). Private Tutors, England. D—1922, Bp. Williams, P—1923, Bp. Overs. m. Alice M. DuBois, June 26, 1907. F. in business.

\***MIKELL, Rt. Rev. Henry Judah**, Bishop's House, Peachtree Circle and E. 17th St., Atlanta, Ga.—Bp. of Atlanta, 1917—. b. Sumter, S. C., Aug. 4, 1873; s. Dr. Thomas Price and Rebecca Mikell, Edisto Island, S. C. Un. So., B.A., 1895, M.A., 1898, B.D., 1898, D.D., 1917; Un. Nashville, D.D., 1912, D—1898, P—1899, Bp. Capers, Con. Bp. of Atlanta, Nov. 1, 1917, by Bpp. Gailor, Weed, Grey, Woodcock, Reese, Guerry, Winchester, Knight, Beckwith, m. Henrietta Campbell Bryan, Charleston, S. C., 1905. F. Asst. Ch. Ho. Communion, Charleston, S. C., 1889-99; R. same, 1899-1908; Prin. Porter Military Academy, Charleston, S. C., 1906-08; R. Chr. Ch., Nashville, Tenn., 1908-17. Dep. Gen. Conv. (Tenn.), 1913, 16; Dean Convo., Nashville, 1909-11; Exam. Chaptl.; Del. Prov. Synod; Chrmn. Dept. Rel. Educ. of Prov.; Trust. Un. So.; Trust. and Chrmn. Bd. Trustees, George Peabody Coll. for Teachers, Nashville; Trust. DuBose Ch. Training Sch., Montecello, Tenn. Pres. Fourth Province of the Church.

**MILBANK, John Frederick** (S. V.), St. Alban's Church, So. Portland, Me.—R. S. Alban's Ch., Dec., 1931—. b. England, 1867; s. Capt. John James Milbank and Victoria Annie (Venn). Rams. Coll.; Taplow Gram. Sch.; Un. Wis.; Un. Ewing, D.D. D—1891, Bp. Galleher, P—1892, Bp. Sessums, F. New Orleans; Greenville, Pa.; Elkhart, Ind.; Warrenton, N. C.; Waycross, Ga.; Monticello, N. Y.; St. Louis, Mo.; Danbury, Conn., Archd. Albany, Ga., 1897; Archd. La Cross, Wis., 1899; R. S. Pet. Ch., Freehold, N. J., 1911; R. All SS. Ch., Williamsport, Pa.; R. Galilee Ch., Virginia Beach, Va., 1924; Sr. Asst. Par. Ch., Windsor, Eng. Oct., 1924; Spec. Preacher Ho. Trin. Ch., Selhurst, London, S. E., Feb., 1925-27. Sr. Priest, S. Barnabas Ch., Brighton, Eng., 1927-31, and Chapt. "Actors" Ch. Union, Brighton. Author: "Seven Simple Rules of Prayer."

**MILLAR, Donald Macdonald** (see Macdonald-Millar).

**MILLER, Alexander** (E. C.), Wilmington, N. C.—R. S. Paul Ch.—\*

**MILLER, Alfred Gilliland** (Vt.), Fair Haven, Vt.—P-in-C. Mssns., Castleton, Fair Haven, and Hydeville, Vt., 1922—. Dioc. Secy., 1927—. b. Liverpool, Eng., Jan. 12, 1883; s. George L. Miller and Ann Maria (Holloway). Sea. Div. Sch., 1917, Deg., B.D. D—1917, Bp. McElwain, P—1918, Bp. Sage, m. Mary Wheeler Seely, 1906. F. P-in-C. Beloit, and Cawker City, Kan., 1917-18; Mem. Assoc. Mssn. (visiting Mssns.), 1918-19; P-in-C. Mssn., Kingman, Harper, Anthony and Medicine Lodge, Kan., 1919-22.

**MILLER, Alfred J.** (A.), Oneonta, N. Y.—R. S. James Ch., 1929—. R. Dean Susquehanna, 1930—. b. Troy, N. Y., July 19, 1896; s. Henry L. Miller and Pauline (Schroeder). N. Y. St. Coll. for Tehrs., Alb.; Coll. for Preachers, Wash., D. C. D—1923, P—1924, Bp. R. H. Nelson, m. Clara E. Stickle, Oct. 17, 1918. Mem. Bd. Soc. Ser., 1928—. Mem. Field Dept., Dioc. Coun., Bd. Mssns. Dio. A., 1931—. F. Min. of Community Ch., W. N. Y. M-in-C. Philmont and Chatham, N. Y., 1923-25; Asst. S. Geo. Ch., Schenectady, N. Y., 1925-26; R. Chr. Ch., Walton, N. Y., 1926-29. Exam. Chaptl., 1929. Grand Chaptl., Grand Lodge, N. Y. of F. & A. M., 1930, 31.

**MILLER, Clyde Jay** (F.L.), 814 Sixth St., Antigo, Wis.—Vic. S. Ambrose Ch., June, 1930—. b. Sullivan, Ill., Dec. 20, 1892; s. Salathiel Robinson Miller and Alice Neale (Drew). Northwestern Un., D.D.S.; Nash. D—Dec., 1928, P—June, 1929, Bp. Ivins. F. R. S. Mary's Ch., Tomah, Wis.

**MILLER, Corwin C.** (see Von Miller)—.

**MILLER, Dickinson Sergeant** (Ma.), Northampton, Mass.—. b. Phila., Pa., Oct. 7, 1868; s. Elihu Spencer Miller and Anna Emilin (Hare). Epis. Acad., Phil.; Un. Pa.; Harv., 1892, A.B.,

A.M.; Halle, Ph.D., 1893; Hob., 1909, Sc.D. (Hon.), D.D. (Hon.); Berk. D—1908, Ep. Lawrence, F. Prof. Colmb. and G. T. S., N. Y. C.; Prof. Philo., Smith Coll., 1924.\*

**MILLER, Emmett Emmanuel** (S. V.), Petersburg, Va.—R. S. Stph. Ch., 1907—. Wayland Coll.; Bp. Payne Div. Sch., 1904. D— and P—1904, Bp. Gibson, F. R. Gordonsville, Va., 1903-05; Asst. Gr. Ch., Plainfield, 1905-07.\*

**MILLER, Everard P.** (N'k), Scarsdale, N. Y.—Retired, 1910—. Un. Pa., B.A., 1871, M.A., 1874; E. T. S., B.D., 1874. D—1874, P—1876, Bp. Howe, F. Gr. Ch., Honesdale, Pa., 1875-79; S. Pet. Ch., Perth Amboy, N. J., 1879-92; Asst. S. Ann Ch., Brooklyn, N. Y., 1893-96; R. S. Thom. Ch., Newark, N. J., 1896-1910.

**MILLER, Franklin Hoyt** (L. A.), 2010 Rose Villa St., Pasadena, Cal.—Non-Par.—. b. Stamford, Conn., Nov. 18, 1875; s. Franklin Miller and Helen Amelia (Hoyt). Ya., 1896, Ph.B., M.A., 1912; Camb. Theol. Sem., B.D., 1905. D—1905, Bp. Brewster, P—1906, Bp. McVickar, m. Gertrude Bornemann, Phila., Pa., May 1, 1900. F. M-in-C. Calv. Ch., Pascoag, R. I., 1904-07; Cur. S. Joh. Ch., Bridgeport, Conn., 1907-09; Cur. Trin. Ch., New Haven, Conn., 1909-13; R. S. Thom. Ch., Hartford, Conn., 1913-17. Dir. of Relig. Educ., S. Joh. Ch., Stamford, Conn., 1917-18—. M-in-C. Chr. Ch., E. Norwalk, Conn., 1918-19; Asst. S. John's Ch., Larchmont, N. Y., 1920-21; Instr. Trin. Sch., N. Y., 1918-21; R. S. Michael's Ch., Oakfield, N. Y., 1922-23. Secy. to Bp. Capers, W. Tex., and Vic. S. Paul's Ch., San Antonio, 1925-26; Regst. Dio. W. Tex., and M-in-C. Emmel. Ch., Lockhart, Tex., and S. Mark's Ch., San Marcos, Tex., 1926; Cur. S. Mark's Ch., San Antonio, Tex., 1927; Cur. All SS. Ch., Pasadena, Cal., 1927-28; Vic. S. Simon's Ch., San Fernando, Cal., 1928-29; Vic. S. Matth. Ch., Baldwin Park, and Holy Spirit Mssn., Wilmar, Cal., 1929-31. Regst. Midnight Mssn., Los Angeles, Cal., 1930-31. During war in State Guard Inf. and Mach. Gun Cos.

**MILLER, Frederick C.** (L. A.), Walnut Creek, Cal.—Non-Par.—. F. P-in-C. S. Pet. Ch., Santa Maria, Cal.; P-in-C. Gr. Ch., Oceanside, Cal.\*

**MILLER, George Frazier** (L. I.), 452 Quincy St., Brooklyn, N. Y.—R. S. Aug. Ch., 1896—. b. Aiken, S. C., Nov. 28, 1864; s. Alfred Abram Miller and Ellen Collins (DeReef). How. Un., B.A., 1888, M.A., 1893, D.D., 1912; G. T. S., 1891, D—1891, Bp. Howe, P—1882, Bp. Nelson, m. Ellen M. Bulkley, Nov. 2, 1893 (deceased). F. M-in-C. Calv. Ch., Charleston, S. C., 1891-94; R. S. Cyp. Ch., New Berne, N. C., 1894-96. Author: "Adventism Answered" (Guide Pub. Co., Brooklyn, 1905, \$1.00).\*

**MILLER, George Robert** (Pa.), 639 E. Allegheny Ave., Phila., Pa.—R. S. Nathaniel Ch.—. Phil. Div. Sch., 1895, B.D., 1896. D—1896, P—1897, Bp. Whitaker, F. R. Calv. Ch., Rockdale, Pa., 1896.\*

**MILLER, Henry Justus** (Va.), The Rectory, 115 Maryland Ave., Clarendon, Va.—R. S. Geo. Ch., Arlington Par., Maryland Ave. and First St., Sept., 1929—. b. Buffalo, N. Y., Apr. 5, 1889; s. Justus Miller and Louisa Amanda (Dieckmann). V. T. S., 1928. D—Jan., 1928, P—Oct., 1928, Bp. H. St. G. Tucker, F. Assoc. Chaptl., Epis. H. Sch. and Mssns. Chapels, V. T. S., Alexandria, Va., 1928-29.

**MILLER, Henry Scott** (C. N. Y.), Skaneateles, N. Y.—R. S. Jas. Ch., Dec., 1930—. b. Richmond, Ind., Sept. 30, 1886; s. Edwin H. Miller and Elizabeth (Scott). Earlham Coll., A.B., 1915; Wabash Coll., A.M., 1920; G. T. S., 1918. D—May, 1918, Bp. Matthews, P—Dec., 1918, Bp. Francis, F. Vic. S. Joh. Ch., Crawfordsville, Ind., 1918-21; Trin. Ch., Connorsville, Ind., 1921-22; Cur. Trin. Ch., N. Y., 1922-24. Vic. Epiph. Chapt., Washington, D. C., 1924-27; Asst. Trin. Chaptl., Trin. Par. N. Y. C., 1927-30.

**MILLER, Herbert Louis** (Sp.), Champaign, Ill.—R. Emman. Ch., May, 1926—. b. St. Paul, Minn., June 19, 1897; s. Edward H. Miller and Mollie F. (Confare). St. Paul Cent. H. Sch.; Racine Coll.; Sea., 1923, B.D., 1924. D—1923, P—1923, Bp. McElwain, m. Helen Willmarth, July 10, 1926. c., daughter, F. Cur. Cathd., Merc. Sav., Faribault, Minn., 1923-24; R. S. Mark Ch., Lake City, Minn., 1924-26.

**MILLER, James Daniel** (N. C.), Louisville, N. C.—R. S. Paul Ch., 1925—. b. Lenoir Co., N. C.,

1861. Un. N. C., Ph.B., 1884; Colomb. Un.; Gen. Sem.; Un. Neb.; Kingston Coll.; Alex. Sem., B.D., 1901. D—1893, Bp. Lyman, P—1894, Bp. Cheshire, F. R. S. Andr. Ch., Greensboro, N. C., 1893-1900; R. Harper's Ferry, 1902-03; Chap. Adv., Baltimore, Md., 1903-09; R. Cordele, Ga., 1909-12; R. S. Andr. Ch., Greensboro, N. C., 1912-18; R. S. Mich. and All Ang. Chs., Savannah, Ga., 1918-25.\*
- MILLER, Kenneth Osborne** (N'k), 6 Butler St., Pompton Lakes, N. J.—R. Chr. Ch., Pompton Lakes, Vic. S. Paul's Mssn., Butler and Gd. Shpd. Mssn., Ringwood, Feb., 1931—, b. New Haven, Conn., Aug. 29, 1894; s. Edward R. Miller and Hattie Adell (Barnes), Yale, B.A.; Berk., 1924. D—June, 1924, P—Apr., 1925, Bp. C. B. Brewster, m. Gertrude G. A. Warmingham, Feb. 1, 1926, c. daughter, P. Asst. Chr. Ch., Cathd., Hartford, Conn., 1924-26; R. S. John the Baptist Ch., San Juan and P. in-C. S. Luke's English, Col. and organized white and colored congregations in same building. Published: Anniversary Booklet, "History of the Work at St. John's and St. Luke's," Feb., 1929.
- MILLER, Levi Thomas** (W. Ma.), 11 Oliver St., Worcester, Mass.—R. S. Mark Ch., 1923—, b. Birchtown, Can., July 18, 1875; s. Charles Osgood Miller and Mary Anne (Wheeler), Cookshire High Sch.; Bpp. Coll., Lennoxville, B.A., 1897, M.A., 1911. D—1903, P—1903, Bp. Bond. m. Una May Williams, Sept. 5, 1900.\*
- MILLER, Lindley Hoffman** (Cal.), 28 Plaza Drive, Berkeley, Cal.—R. S. Clement's Ch., Feb., 1926—, b. N. Y. C., Oct. 27, 1892; s. Hoffman Miller and Edith (McKeever), S. Paul Sch., Concord, N. H.; Harv., A.B., 1914; E. T. S., B.D., 1917. D—1917, P—1918, Bp. Greer, m. Hazel Fisher, June 11, 1923. F. Cur. S. Joh. Ch., Clifton, Staten Is., N. Y., 1917-19; Vic. S. Pet. Ch., Spokane, and S. Mark Ch., Ritzville, Wash., 1919-23; Chapl. S. Luke Hosp., Spokane, Wash., 1920-23. Mssy-in-C. S. Mark Ch., Hood River, Ore., 1923-26. Chrmn. Diocn. Dept. Rel. Ed.; Exam. Chapl.; Mem. Exec. Coun. E. Ore.; Dep. Gen. Conv., 1925.
- MILLER, Ray Oakley** (L. A.), 715 So. Serrano Ave., Los Angeles, Cal.—R. S. Jas. Ch., 1918—, b. Wheeling, W. Va., Mar. 20, 1883; s. Robert Miller, Sr., and Sarah Jane (Naylor), W. Va. State Nor.; Beth. Coll., A.B., 1903, A.M., 1904; Yale Div., B.D., 1906. D—1912, P—1912, Bp. Sanford, m. Laura Belle Crump, 1907. R. F. Chr. Ch., Dravosburg, Pa., 1904-05. Yale Un., 1906; P. Chr. Ch., Fort Wayne, Ind., 1906-09; Chr. Ch., Fresno, Cal., 1909-11; R. Ch. of the Sav, Hanford, Cal., 1912-16; Asst. S. Joh. Jersey City, 1917; Mem. Exec. Coun., Dio. L. A.; Dir. Hospital Good Samaritan, Los Angeles; Mem. Stndg. Com., etc. Author: "Transient and Permanent Elements in the Life of Jesus" (Biblical World, Chicago University), 1916; and of "Modernistic Studies in the Life of Jesus" (Sherman, French & Co.), 1917.
- MILLER, Raymond Hall** (N. J.), Clementon, N. J.—Mssy. S. Mary's Mission, Clementon; Chr. Mssn., Magnolia, June, 1928—, b. Salem, N. J., Nov. 21, 1902; s. George Francis Miller and Elizabeth Miller, Salem H. Sch.; Bucknell Un. Sch. of Music; Lehigh Un., B.A., 1925; Phila. Div. Sch., S.T.B., 1928. D—1928, Bp. Knight, P—1929, Bp. Matthews, m. Dorothy Isabel Trumbauer, June 22, 1929.
- MILLER, Robert Arthur** (Ma.), 164 Ocean St., Lynn, Mass.—R. Ch. of Incarnation, July, 1930—, b. England, 1895; s. George Gibb and Alice M. (Jones) Miller, Westoe Secondary Sch.; Borough Rd. Coll.; Kings Coll., B.A., M.A., Grad. B.D., 1921. D—1921, Bp. of Fredericton, P—1922, Bp. Nova Scotia, m. Ellen C. B. Hemmeon, 1929. c. one.
- MILLER, Royal R.** (N. Y.), 89 Rue La Boetic, Paris, France—.\*
- MILLET, Abraham Lincoln** (Pa.), 115 N. Scott St., Glenolden, Pa.—P-in-C. S. Titus, Phila., 1929—, Dick, A.B., 1891, A.M., 1905; Phila. Div. Sch., 1904. D—1904, P—1905, Bp. Whitaker, F. Jenkintown, Pa., 1904-05; P. E. City Mssy. Staff, Phila., Pa., 1905-25; Mssy. Dio. Pa., 1925-29.
- MILLETT, Frank Hobart** (C.), 417 W. Wesley St., Wheaton, Ill.—R. Trin. Par., 1929—, b. Beloit, Wis., 1886; s. Charles Osgood Millett and Edith Emily (Slater), Beloit Coll., B.A., 1909; G. T. S., 1914. D—1914, P—1915, Bp. Webb, m. Elizabeth L. Burdick, Milwaukee, Wis., Oct. 9, 1916. F. Asst. S. Jas. Ch., Milwaukee, Wis., 1914-16; P-in-C. Trin. Mssn., Wheaton, Ill., 1916-29.
- MILLS, Carlton Putnam** (Ma.), 5 Lagrange St., Winchester, Mass.—Retired, 1926—, b. Williamstown, Mass., Apr. 29, 1857; s. Benjamin Franklin Mills and Jane Sylvia (Butler), Wm. Coll., A.B., 1878; E. T. S., B.D., 1885. D—1885, P—1886, Bp. Paddock, m. (1) Helen LeRoy Briggs, East Douglas, Mass., Sept. 20, 1885; (2) Alice Kimball Wilson, Boston, Mass., Apr. 12, 1896. F. Min. Ch. Ascen., Waltham, Mass., 1885-86; R. S. Paul Ch., Newton Highlands, 1886-89; R. S. Luke Ch., Kalamazoo, Mich., 1889-91; Min. Ch. Ascen., Boston, Mass., 1892-95; R. Ch. S. Chryst. Wollaston, Mass., 1895-06. Dioc. Educ. Secy., Dio. Mass., 1907-19; R. Ch. Redeem., Lexington, 1920-26; Mem. Gen. Bd. Rel. Educ., 1910-16.
- MILLS, Cedric Earl** (Pa.), 116 W. Chestnut St., West Chester, Pa.—M-in-C. June, 1929—, P-in-C. Ascen. Ch., West Chester and Stdt. Chapl., Ch. Stdts., Lincoln Un., Cheyney St. Teachers Coll. and Downingtown Indust. Sch., Mar., 1931—, b. Hartford, Conn., Dec. 17, 1903; s. Patrick Henry Mills and Sophronia Sophia (Blount), Lincoln Un., A.B., 1926; Un. Pa., M.A., 1929; Phil. Div. Sch., S.T.B., 1929. D—May, 1929, Bp. Garland, P—Dec., 1929, Bp. Taitt, m. Rebecca E. Taylor, June 30, 1929.
- MILLS, C. Lee** (Wyo.), Jackson, Wyo.—In-C. S. John's, Jackson, and Chap. Transfig., Menor's Ferry, 1931—, D—June, 1931, P—Dec., 1931, Bp. Schmuck.\*
- MILLS, James** (Okla.), 1125 E. 13th St., Oklahoma City, Okla.—Dean S. Paul's Cathd., Oct., 1927—, b. Baildon, Yorkshire, Eng., Mar. 15, 1886; s. John Mills and Alice (Pickard), Baildon Ch. Sch.; Shipley Tech. Sch., Eng.; Leeds Un. Eng.; Phil. Div. Sch., S.T.B., 1915. D—1915, P—1916, Bp. Rhinelander, m. Hilda J. E. Lomax, June 14, 1918, c. two. F. Asst. S. Sim. Ch., Phila., Pa., 1915-17; Min. Can. S. Paul Cathd., Erie, Pa., 1917-18; Loc. Ten., Trin. Meml. Ch., Warren, Pa., 1918-19; Asst. S. Paul Ch., Duluth, Minn., 1919-23; R. Same, 1923-27. Pres. Stndg. Com., Dio. Duluth; Dep. Gen. Conv., 1925.
- MILLS, Joseph E., Jr.** (Md.), Christ Ch., Brooklyn, N. Y.—Asst. Chr. Ch.—, D—Apr., 1931, Bp. Helfenstein, P—Dec., 1931, Bp. Stires.\*
- MILLS, Willet Howard** (L. A.), 4237 43rd St., San Diego, Cal.—Vic. S. Mark's, 1932—, b. Bridgeport, Conn., Sept. 1, 1872; s. M. Munson Mills and Emma Augusta (Wheeler), S. Stph. Coll.; Yale. D—1906, P—1907, Bp. Nelson, m. Alice B. Matson, June 27, 1892. F. Cairo, N. Y., 1907; R. S. Joh. Ch., Wellsville, N. Y.; R. Emman. Ch., Ansonia, Conn.; Archd., Neb., 1919; R. S. Thos. Ch., Pawhuska, Okla.; Vic. S. Paul Meml. Ch., San Antonio, Tex.; R. S. John's, San Bernardino, Cal.\*
- MILNE, Mark Hemingway**, Salisbury, N. C.—R. S. Luke's Ch., 1918—, b. Corning, N. Y., May 9, 1871; s. David Milne and Catherine (McDougall), Hob., B.A., 1896; G. T. S., 1899. D—1899, P—1900, Bp. Walker, m. Alma E. Tuttle, Hornell, N. Y., Feb. 16, 1905 (deceased, April 7, 1925). F. R. S. Phil. Ch., Buffalo, and Trin. Ch., Hamburg, N. Y., 1899-02; Cur. S. Paul Ch., Buffalo, N. Y., 1902-04; R. S. Pet. Ch., Butler, Pa., 1904-10; R. Chr. Ch., Delavan, Wis., 1910-18; Exam. Chapl. Dio. N. C.
- MILTON, William Hammond** (E. C.), Wilmington, N. C.—R. S. Jas. Ch., 1909—, b. Clarke, Va., Oct. 17, 1868; s. William Taylor and Frances C. Milton, V. T. S. D—1892, P—1893, Bp. Randolph, m. Virginia Lee Eper, Nottaway, Va., June 12, 1895. F. Mssy Nottaway and Lunenburg, Va., 1892-94; Henshaw Meml. Ch., Baltimore, Md., 1894-99; S. Joh. Ch., Roanoke, Va., 1899-09; Pres. Stndg. Com. So. Va., 5 yrs.; Mem. Stndg. Com. E. C., 2 yrs; Dep. Gen. Conv., 1907, 13, 16. Author: "The Cure of Souls," 1909; "Ventures of the Soul," 1911.\*

- MINCHIN, Gerald Russell** (Spok.), The Vicarage, Okanogan, Wash.—Vic. Okanogan County Mssns. Oct., 1931—, b. White Haven, Pa., Feb. 11, 1901; s. Richard Walter Minchin and Anna Elizabeth (Hughes). Prep. Sch., Bethlehem; Lehigh; Un. Pa.; Phil. Div. Sch., Th.B., June, 1931. D—June, 1931, Bp. Sterrett, P—Dec., 1931, Bp. Cross. m. Emily Jane Curley, June 29, 1927.
- MINER, Edward Patton** (S. Va.), 926 Brandon Ave., Norfolk, Va.—R. S. Mark Ch., Norfolk, 1901—; Glebe Ch., Drivers, 1904—; R. S. Joh. Ch., Chuckatuck, Va., 1904—, b. Lake Geneva, Wis., May 12, 1874; s. Rev. Edward Goddard Miner and Phebe Caroline (Clark). Va. A. & M. Coll., B.Sc., 1893; Un. Pa., 1893-94; V. T. S., 1901. D—1901, P—1902, Bp. Randolph. m. Maggie Lister, 1913. F. Galilee Ch., Virginia Beach, Va. Asst. Secy. Coun., Dio. So. Va., 1909. Asst. R. S. Luke Ch., Norfolk, Va., 1901-25.
- MINER, Guy Wilbur** (Ma.), 82 Washington St., Wellesley Hills, Mass.—R. S. Mary Ch., Newton, Lower Falls, 1922. b. North Adams, Mass., June 11, 1867; s. Anson Dwight Miner and Ella Eugenia (Wilbur). Trin., B.A., 1890; G. T. S., 1893. D—1894, Bp. Gilbert, P—1895, Bp. Thomas. m. Miss Helen May Smiley, June 29, 1896. F. Instr. Shattuck Sch., Faribault, Minn., 1893-94; Can. Gr. Cathd., Topeka, Kan., 1894-98; R. S. John Ch., Franklin, Mass., and Mssy-in-C. adjacent parts, 1898-1922.
- MINNIS, Joseph Summerville** (C.), College of Preachers, Washington, D. C.—Long Term Fellowship, Coll. of Preachers, Oct., 1931—, b. Terre Haute, Ind., Jan. 3, 1904; s. Joseph William Minnis and Sarah (Summerville). Nash., 1929. D—Dec., 1928, P—June, 1929, Bp. Bp. Ivins. F. On City Mssn. Staff, Chicago, 1927-28; R. S. Mark's, Beaver Dam, Wis., 1929; Asst. R. Ch. of Atone, Chicago, Ill., 1929-31.
- MINTON, Chester George** (Neb.), 111 So. 9th St., Norfolk, Neb.—R. Trin. Ch., Mar., 1930—, b. Chelsea, Mass., Jan. 2, 1903; s. Harry Minton and Florence E. (Cragg). Colo. State Teach. Coll., Colo. Un.; Berk., 1928. D—June, 1928, Bp. Slattery, P—Dec., 1928, Bp. G. A. Beecher. m. Virginia L. Athins, Dec. 31, 1928. c. one. F. P-in-C. Ch. Gd. Shpd., Bridgeport, S. Marg. Ch., Bayard, S. Andr. Ch., Broadwater, Neb., 1928-30.
- MIRANDA, Josue** (Mex.), 2 A Negrete 44, Int. 1, Mexico, D. F.—In-C. La Encarnacion.\*
- MITCHAM, William Malson** (N'k), 242 Gregory Ave., West Orange, N. J.—Cur. All SS. Ch., Orange, 1928—, S. Stp. G. T. S.; Fellow Guild of Church Musicians (London). D—1893, Bp. Potter, P—1896, Bp. Starkey. F. Cur. S. Peter's Ch., Westchester, N. Y. C., 1893-95; P-in-C. Chr. Ch., Standhope, N. J., 1895-97, and 1900-27; R. S. Jas. Ch., Hackettstown, N. J., 1896-1927. Sec. Gen. Confraternity Blessed Sacrament, 1931—.
- MITCHELL, Alexander Robert** (U. S. C.), 204 Atwood St., Greenville, S. C.—R. S. Andr. Ch.—, b. Charleston, S. C., Sept. 1, 1860; s. Alexander Robert Mitchell and Ann Rebecca (Magill). Porter Mil. Acad.; Un. So. (G. D.). D—1885, P—1886, Bp. Howe. m. (1) Harriet Couturier Thomas, Oct. 1, 1889; (2) Mary M. Lucas, 1910. F. R. Ch. Gd. Shpd., Columbia, S. C., 1885-1900; R. Chr. Ch., Greenville, S. C. Mem. Stndg. Com. Exam. Chapl. Dio., Charleston. Secy. and Treas. Bd. Mssns.; Dep. Gen. Conv. five times. Archd. Charleston Conv., Charleston, S. C., 1916.\*
- MITCHELL, Arthur Lumsden** (Cal.), 2637 Kingsland Ave., Oakland, Cal.—R. S. Andr. Parish, Oakland, 1916—, b. Calcutta, Hindustan, 1864; s. Rev. Andrew L. Mitchell and Eliza L. (Cliff). Gram. Sch., Chard, Eng.; Nash., 1891. D—1890, Bp. Knight, P—1891, Bp. Nichols. m. Jean Tyson, 1895. F. Mssy. Paso Robles, Cal., 1891-92; Salinas City, 1894-97; San Diego and National City, 1897-1900; Ferndale, 1900-05; Redding, 1905-06; R. Ch. S. Joh-the-Evang., Marysville, Cal., 1906-11 (all in Cal.); Vic. Chr. Ch., San Jose, Cal., 1911-16. Mem. Bd. Mssy. Conv., 1910, Dio. Sac.
- MITCHELL, Austin Brockenbrough** (W. Va.), 301 E. Washington St., Charles Town, W. Va.—P-in-C. Harper's Ferry, Rippon, S. Andr. Ch., and Chr. Ch., Blue Ridge, 1922—, b. Lancaster Co., Va., Feb. 4, 1867; s. Richard B. Mitchell and Charlotte B. (Thornton). Roan. Coll.; V. T. S. D—1900, Bp. Whittle, P—1901, Bp. Gibson. m. Bessie B. Aylett, Nov. 5, 1903. c. two. F. Mineral City, Louisa Co., Va.; West Point, Va.; Asst. Chr. Ch., Baltimore, Md.; Williamstown, W. Va.; Meml. Ch. of Gd. Shpd., Parkersburg, W. Va.; R. Nelson Par., Jefferson Co., W. Va., 1913-22.
- MITCHELL, Charles Baird** (Fla.), Box 391, Fairmont, W. Va.—Non-Par.—, F. R. Chr. Ch., Clarksburg, W. Va., 1911-17. R. Chr. Ch., Fairmont, W. Va.\*
- MITCHELL, Henry Clay** (Pa.), Wayne, Pa.—R. S. Mary's Ch., 1924—, b. Cincinnati, O., May 30, 1885; s. William Franklin Mitchell and Margaret (Hogan). Un. Cin., B.A., 1913; G. T. S., 1916. D—1912, Bp. Lines, P—1913, Bp. Vincent. m. Hilda Cleveland, N. Y. C., May 30, 1912. F. R. S. Joh. Ch., Worthington, O., 1912-15; R. S. Uriel's Ch., Sea. Girt, N. J., 1915-18. R. Chr. Ch., South Amboy, N. J., 1918-24.
- MITCHELL, Herbert H.** (Ida.), St. Mark's Rectory, Moscow, Idaho.—R. S. Mark Ch., 1921—, b. Eng., 1866; s. William Mitchell and Rosina de Garcia y Prendergast. Winchester Sch.; Oxon., M.A., Scholae Cancellarii Truro. D—1890, Bp. Wilkinson, P—1891, Bp. Speecheley (for Wilkinson). m. Pauline Voivenelle, 1902. F. 8 yrs. Chapl. Royal Navy. Recd. in Amer. Ch., Springfield Dio., 1904. R. Trin. Ch., Jacksonville, Ill., 1908-13; Colfax, 1913-21. Supt. Train. Sch. for Boys, 1915-16; Mem. of Bp. and Coun.; Stdt. pastor Un. of Idaho; Exam. Chapl.; Del. Prov. Synod, 1928; Chrmn. Bd. Rel. Educ.; Dep. Gen. Conv., 1928; Dir. Pub. and Ed. of "The Idaho Churchman."
- MITCHELL, James Archibald** (Md.), Virginia Theological Seminary, Alexandria, Va.—Prof. Pract. Theol., V. T. S., 1931—, b. Centerville, Md., May 22, 1892; s. Rev. James Archibald Mitchel and Eleanor Lux (McKenney). Yeates; Trin. Coll., B.A., 1915; Yale, M.A., 1922; V. T. S., B.D., 1924. D—1923, P—1924, Bp. Davenport. m. Virginia Delano Powers, Baltimore, Md., Sept. 14, 1931. F. Mssy. Tchr. S. Joh. Un., Shanghai, China, 1915-18; R. All Halls Par., Snow Hill, Md., 1924-25; Assoc. M. Ch. Mes-siah, Hamilton, Baltimore, Md., 1925-27; R. Ch. of Messiah, Baltimore, Md., 1927-31.
- MITCHELL, James William** (Ma.), 783 Pleasant St., Stoughton, Mass.—R. S. Barth. Ch., Cambridge, June, 1930—, b. Boston, Mass., July 3, 1898; s. James D. Mitchell and Julia (Lenahan). H. Sch., Stoughton; Bates Coll.; Un. Boston; Bp. Payne Div. Sch. D—June, 1928, Bp. Slattery, P—Dec., 1928, Bp. Freeman. m. Eleanor M. Browne, Sept. 11, 1930. c. two. F. In-C. S. Mary's Par., Washington, D. C.
- MITCHELL, John Forbes** (L. I.), 217 Broadway N. Y. C.—Exec. Secy. Bp. Seabury Meml. Fund.—F. R. S. Martha Ch., N. Y. C.; R. S. Luke Ch., Haverstraw, N. Y.; R. Ch. of Ho. Spirit, and P-in-C. S. Agnes Chap., Brooklyn, N. Y.; Asst. R. S. Luke's Ch., Convent Ave., N. Y. C.; Mem. Chapter of St. Andrew's Cathedral, Aberdeen, Scotland.
- MITCHELL, Joseph Fenner** (Va.), 1145 32nd St., Newport News, Va.—Retired, 1923—, b. Franklinton, N. C., Jan. 9, 1853; s. Phillip Mitchell and Jennie (Winston). Christian Coll., Franklinton, N. C.; Bp. Payne Div. Sch. D—1889, Bp. Whittle, P—1896, Bp. Randolph. m. Susie A. Winston, 1874. F. S. Stp. Ch., Petersburg, Va., 1889-97; In-C. S. Paul Mssn., Newport News, Va., 1897; R. Meade Chap., Alexandria, Va.; R. S. Mary Ch., Berryville, Va.\*
- MITCHELL, Leonard** (Neb.), St. Peter's Rectory, Neligh, Neb.—R. S. Peter's Ch., Sept., 1928—, b. New Stratsville, O., Oct. 13, 1887; s. A. C. Mitchell and Katherine (Alvis). Wesl., O.; Un. Boston; Ken. Coll., Ph.B., 1918, M.A., 1922; B. U. S. T.; Bex., 1918. D—1918, P—1918, Bp. Williams. F. R. S. Mark Ch., Marine City, Mich.; P-in-C. S. Paul Ch., St. Clair, 1918-20; Asst. Chr. Ch., Corning, N. Y., 1920-21; P-in-C. S. Mary's Ch., Lampasas, Tex., 1921-24; P-in-C. S. Andrew's Ch., Portland, Ore., 1924-26; Loc. Tem. S. Paul's Ch., Navasota, Tex., Jan.-July, 1927; Non-Par., 1927-28.

**MITCHELL, Leonel Edgar William** (N. Y.), 423 W. 46th St., N. Y. C.—R. S. Clement's Ch., Oct., 1930—; b. Bethel, Conn., Mar. 31, 1898; s. William Carlyle Mitchell and Belle Nevada (Fry). Bethel Pub. and H. Schs.; Trin. Coll.; Berk. Div. Sch., 1923. D—June, 1923. P—June, 1924. Bp. C. B. Brewster, m. Doris Abot Lake, Aug. 3, 1927. c., son. F. D-in-C. S. Andr. Ch., Norwich, Conn., 1923-25; Cur. Chr. Ch., New Haven, Conn., 1925-27; Cur. S. Agnes Chap., Trin. Par. N. Y. C., 1927-30.

**MITCHELL, Melbourne Burton** (Ind.), Res., 2514 Shriver Ave., Apt. 3, Off., 702 N. West St., Indianapolis, Ind.—Vic. S. Phillips Ch., Sept., 1929—; b. Boston, Mass., Apr. 5, 1900; s. Francis Leopold and Marion Antonette Mitchell. Classical H. Sch., Providence, R. I.; Colleg. Dept., Nash.; Shorter Coll., B.D., 1927; Bp. Payne Div. Sch. D—1924. P—1925. Bp. E. T. Demby, m. Amanda Agnes Hanlin, Sept., 1923. F. P-in-C. S. Mary Ch., Hot Springs, Ark., 1925-27; P-in-C. S. Aug. Ch., Ft. Smith, Ark., 1927-29. Chapl. Woodman Union Hosp., Hot Springs, Ark., 1925-27; P-in-C. S. Mich. Ch., Cairo, Ill., May-Sept., 1929; Secy. Convoc. Colored Churchmen, Dio. Ark., 1925-29; Secy. Bp. Suffragan's Consultation Com., 1928-29. Dep. Scout Cmsnr., Ft. Smith area Coun. Boy Scouts of America, 1927-29. Mem. Omega Psi Phi.

**MITCHELL, Richard Bland** (Ala.), 1910 12th Ave. So., Birmingham, Ala.—R. S. Mary's Ch., Sept. 1, 1929—; b. Rolla, Mo., July 26, 1887; s. Ewing Young Mitchell and Amanda C. (Medley). Sewanee Gram. Sch., 1904; Un. So., B.A., 1908; Phi Beta Kappa, 1929; Theol. Dept. Un. So., G.D., 1912, B.D., 1921, D.D., 1931. D—1912. P—1913. Bp. Bratton, m. Vivien McQuiston, 1915. c. two. F. Assoc. R. Mssn., N. E. Miss., comprising S. John, Aberdeen, Incarn., West Point, Ascen., Brookville, Resur., Starkville, Gr., Okolona, Nativ., Macon, 1912-15; Visiting Ch. Work in Far East, 1914; With Bd. of Mssns., 1915-20; Corres. Secy., 1917-20; Mgr. Central Office, N. W. C., 1919; Corres. Secy., N. W. C., Dept. Natl. Coun., 1920-22; Exec. Secy. Field Dept., Natl. Coun., 1923-28; Officer of Un. So., and Dir. of Sewanee Expansion Fund, Sewanee, Tenn., 1928-29.

**MITCHELL, Samuel L.** (L. A.), Inglewood, Cal.—R. Ch. Ho. Faith.—Tr. B.A., 1894. D—1897. Ep. of Montreal, P—1897. Bp. Neely, F. In-C. Chr. Ch., Eastport, Me.; R. S. Mart. Ch., Austin, Ill.; R. Ch. Gd. Samar., Sauk Center, Minn.\*

**MITCHELL, Samuel Smith** (S. D.), 142 DeLacy Ave., Plainfield, N. J.—Non-Par., Sept., 1931—; b. Stamford, Conn., Mar. 18, 1862; s. James Mitchell and Harriet Emily (Smith). Trin. Coll., B.A., 1885, M.A., 1889; Berk., 1888. D—1888. P—1889. Bp. John Williams, m. (1) Clara Anna Taylor (deceased), N. Y. C., Feb. 20, 1893; (2) Gladys Bateman, Plainfield, N. J., Feb. 10, 1926. F. Asst. Ho. Trin. Ch., Middletown, Conn., 1888; Cur. S. Chrysos. Chap., Trin. Par. N. Y. C., 1891. Secy. Coun. of Advice, Exam. Chapl., 1913-31. R. Trin. Ch., Watertown, S. D., 1913-31. Mem. Phi Beta Kappa, Delta Kappa Epsilon.

♦**MITCHELL, Rt. Rev. Walter**, Phoenix, Ariz.—Bp. Arizona, Jan. 5, 1926—; b. Hartsville, Mo., Sept. 13, 1876; s. Ewing Young Mitchell and Amanda Corinne (Medley). Mo. Sch. of Mines; Geo. Wash. Un., Wash., D. C.; Un. So., 1902, D.D., 1914; G. T. S., 1902, B.D., 1903. D—1902, P—1903. Bp. Tuttle. Elected Bp. Ariz., by Gen. Conv., Oct., 1925; Con. Bp., Jan. 5, 1926, by Bpp. Murray, Matthews, Atwood, Guerry, Knight, Finlay, Lloyd, W. C. Brown, Cook and Darst, m. Susan G. Baker, Frederick Co., Va., June 3, 1902. F. D-in-C. S. Jud. Ch., Monroe City, Mo., 1902; Act. Chapl. and Asst. Hdmstr. Sewanee Gram. Sch., 1903-04; R. Ch. S. John-the-Bapt., San Juan, P. R., 1904-06. Direc. Fairmount Sch., Montevalle, Tenn., 1907. R. Porter. Milt. Acad., Charleston, S. C., 1908-24. Exec. Secy. Field Dept., Dio. N. J., 1924-26; Chrmn. Dept. Pub.; Mem. Field Dept.; Dioc. Exec. Coun.; Mem. Bd. Rel. Educ.; Exam. Chapl.; Prov. Mem. Bd. Rel. Educ.; Mem. Com. of Church, Boarding and Day Schools of Dept. of Rel. Educ. of Natl. Coun.; Mgr. Sewanee Summer Sch. Workers; Trust. Un. So.; Mem. Bd. of Managers, Charleston, S. C. Bible Society (second oldest in country) and Pres.

for two terms; Mem. Coun. 8th Prov. and head Provincial Field Dept.; Charter Mem. Charleston, S. C. Juvenile Protective League. For about 6 yrs. had charge of Dem. side of U. S. Senate Chamber, under Asst. Sergeant-at-Arms. Arbitrated dispute over wages and hours of work between motormen and conductors and Charleston (S. C.) electric railway company. Head of Charleston Law and Order League.

**MITCHELL, William Henry** (Mont.), 207 DeSmet Ave., Hamilton, Mont.—Mssy., June, 1927—; b. Drummondville, Prov. Que., Sept. 8, 1861; s. Wm. Alexander Mitchell and Sarah Jane (Badham). Sch., Drummondville; Dr. Allnatt's Priv. Acad.; St. John's Milt. Sch., St. John's, Que.; Bishops Coll., Arts., Non-Grad.; Montr. Dioc. Coll., 1890. D—1892. P—1896. Bp. Jackson, m. Eva Jane Victoria Hall, Sept. 9, 1896. F. Chr. Ch., Avondale, Ala., 1892; Min. N. Ala., 1892-95; R. S. Stph. Ch., Eutaw, Ala., 1895-1902; Chicago Heights, Ill., 1902-03; R. S. Paul Ch., Bellevue, O., 1903-06; Webster, S. D., 1906-09; R. S. Paul and S. Andr. Ch., Butte, Mont., 1909-13; Pasco and Kennewick, Wash., 1913-15; R. S. John Ch., Townsend, Mont., 1915-27.

**MIX, William W.**, Concord, S. I., N. Y.—\*

**MIZE, Edward Moore** (Sal.), St. John's Military School, Salina, Kan.—Chapl. S. John's Milt. Sch., and P-in-C. S. Peter's, Minneapolis, Kan., June, 1930—; b. Salina, Kan., Nov. 28, 1905; s. Rt. Rev. Robert Herbert Mize and Margaret Talman (Moore). Un. So., B.A.; G. T. S., 1930. D—June, 1930, P—Dec., 1930, Bp. Mize.

♦**MIZE, Rt. Rev. Robert H.**, Bishop's House, Salina, Kan.—Bp. of Salina, 1921—; b. Chicago, Ill., 1870; s. Edward A. Mize and Caroline (Silliman). S. Stph. B.A., 1894, and D.D., 1921; G. T. S., 1897, D.D., 1923. D—1897. P—1897. Bp. Millspaugh. Con. Bp. Jan. 19, 1921, by Bpp. Tuttle, Griswold, N.S. Thomas, Beecher, Longley, Wise, m. Margaret Talman Moore, N. Y. C., June 10, 1903. F. R. S. Joh. Ch., Hiawatha, Kan., 1897; R. S. John Milt. Sch., Salina, Kan., 1898; R. S. Andr. Ch., Emporia, Kan., 1906; R. S. Paul Ch., Kansas City, Kan., 1912-21; Loc. Ten., S. Luke's, Prescott, Ariz., June-Dec., 1920. Mem. Stude. Com., 1910-21; Del. Gen. Conv., 1910, 13, 16, 19; Secy. Syn. Southwest Prov.

**MOCHINO, Titus Hector** (L. I.), Rockwood, Tenn.—; b. Turin, Italy; s. Luigi Mochino and Seconda (Borrano). Un. State of N. Y., Sept., 1925. Certifies at least studies of two yrs. college work besides theological studies. Received by Ep. Greer, 1925. m. Nannie Brown, Rockwood, Tenn. F. Cur. S. Aug. Chapl., N. Y. C.; P-in-C. Annunciation Ch., Brooklyn, N. Y., 1925-27.\*

**MOCKFORD, Arthur Julian** (Sac.), 2029 8th St., Sacramento, Cal.—City and Suburban Mssy., 1930—; b. Dinas Powis, Glamorgan, So. Wales, Jan. 20, 1888; s. John Benjamin Mockford and Julia Mary (Bull). Christ's Hospital, London, Eng., 1898-1904. D—Mar., 1927, P—Apr., 1928, Bp. W. B. Stevens, m. Frances Rose Alford, Apr. 2, 1913. c. four. F. Vic. S. Mary's Ch., Lompoc, and In-C. Mssn. Field, Lompoc and Santa Ynez Valley, Cal., 1927-30.

**MOCKRIDGE, John Charles Hillier**, 2210 Sansom St., Philadelphia, Pa.—R. S. Jas. Ch., 22nd and Walnut St., Phila.—; T. C. T., B.A., 1893, M.A., 1894, B.D.; S. Stph. Coll., D.D., 1894. P—1896. Bp. Sweatman (Tor.), F. Asst. S. Luke Ch., Toronto, Can., 1894-97; R. Ch. Mess., Detroit, 1897-1903; S. Andr. (Mem.) Ch. Detroit, 1903-07; R. S. Paul Ch., Louisville, Ky., 1907-10; Vic. Trin. Chapl., N. Y. C., 1910-15; Dep. Gen. Conv., Mich., 1907; Ky., 1910, Pa., 1931.

**MOFATT, Arthur H.** (N'k), Woodcliffe, N. J.—Vic. Ch., of Transfig., 1931—; D—Dec., 1931, Bp. Stearly.\*

**MOFFAT, Walter Gordon** (P.), Hollywood, Cal.—W. T. S.; Bex. D—1910, P—1911, Bp. Leonard, F. Cur. S. Paul Ch., Akron, O., 1910-11; P-in-C. New Phila., and Denison, O., 1911; R. New Brighton, Pa., 1913; P-in-C. Kittanning, Pa., 1914; R. Indiana, Pa., 1915-16; P-in-C. Del Monte, Monterey, Carmel, Cal., 1917-19; P-in-C. Van Nuys, Cal., 1920-23; Asst. P. S. Matth. Ch., Los Angeles, Cal., 1925; P-in-C. El Centro, Brawley, Calexico, Holtville, Cal., 1926.\*



- MOLONY, Charles Hely** (W. Mo.), Off., 207 N. 7th St., Res., 2729 Folsom St., St. Joseph, Mo.—*R. Chr. Ch.*, 1914—*T. C. D.*, 1891. *D*—1904, *P*—1906. *Bp. Peterkin*. *F. Kanawha Mssy.*, *S. Joh. Par.*, Charleston, W. Va., 1903; *R. S. Ann's Ch.*, New Martinsville, W. Va., 1905; *R. Gr. Ch.*, Toledo, O., 1906; *R. S. And. Meml. Ch.*, Detroit, Mich., 1908; *R. S. Paul Ch.*, New Albany, Ind., 1912. *Dean No. Convo.*; *Mem. Stndg. Com.*; *Pres. same*—; *Vice-Pres. Exec. Coun.*—; *Mem. Dio. Bd. Mssn.*; *Chrmn. Dept. Mssns. and Ch. Ex.*, *Dioc. Coun.*; *Dep. Gen. Conv.*, 1916, 19, 22, 25, 28, 31. *Dep. Prov. Syn.*, 1915-16.
- MOLONY, Edward Hely** (Cal.), 1374 19th Ave., San Francisco, Cal.—*R. Ch. of Incarn.*, April, 1921—*b. Dublin, Ireland*. *Un. Toronto, Ont.*, *Can.*, non-grad.; *Wycliffe Coll.*, *Tor.*, 1895. *D*—1895. *Bp. Hamilton*, of *Niagara*. *F. R. S. Mary's-by-the-Sea*, *Pacific Grove*, *Cal.*, *Vic. Chr. Ch.*, *Los Altos*, *Cal.*, 1925-31.
- MONCURE, Roland J.** (Sw. Va.), 22 Lewis Ave., Langhorne Pl., Salem, Va.—*R. S. Paul Ch.*, Feb., 1927—*b. Shreveport, La.*, Apr. 7, 1896; *s. Conway Moncure and Effie (Jones)*. *Shreveport H. Sch.*; *Un. Va.*, *B.A.*; *V. T. S.*, 1923. *D*—1923, *Bp. Quin*, *P*—1924, *Bp. Davis Sessums*. *m. Helen Cecil Ford*, May 13, 1918. *F. P-in-C.* *Ch. Ho. Com.*, *Plaquemine*; *Calv. Ch.*, *Bunkie*; *S. Nath.*, *Melville*; *Ch. Nativ.*, *Rosedale*, *La.*, 1923-27.
- MONKS, George Gardner** (W. Ma.), Lenox School, Lenox, Mass.—*Head-Master*, *Lenox Sch.*, Sept., 1926—*b. Boston, Mass.*, May 6, 1898; *s. George Howard Monks and Olga Eliza (Gardner)*. *St. Mark's*, *Southboro*, *Mass.*; *Harv.*, *A.B.*; *Colmb.*, *A.M.*; *Oxford*; *E. T. S. B.D.*, 1925. *D*—1924, *Bp. C. L. Slattery*, *P*—1925, *Bp. Lawrence*. *m. Katharine Knowles*, June 3, 1925. *c. two*. *F. Asst. All SS. Ch.*, *Worcester*, *Mass.*.
- MONRO, Hezekiah Usher** (Ma.), 105 Chestnut St., Andover, Mass.—*Retired R. Emer. S. Paul Ch.*, *North Andover, Mass.*, 1919—*Ken.*, *A.B.*, 1878; *Phil. Div. Sch.*, *B.D.*, 1881. *D*—1881, *Bp. Clarke*, *P*—1882. *F. R. Ch. Sav.*, *Providence*, *R. I.*, 1882-88; *S. Joh. Ch.*, *E. Boston, Mass.*, and *S. Mary Mssn. for Sailors*, 1889-90; *R. S. Mary Ch.*, *Newton Lower Falls, Mass.*, 1890-1901; *R. S. Paul Ch.*, *No. Andover, Mass.*, 1902-19.\*
- MONROE, Charles L.** (La.), 1427 Polymnia St., New Orleans, La.—*R. S. Paul's Ch.*—\*
- MONTAGUE, Russell Cary** (Va.), 815 East Grace St., Richmond, Va.—*City Mssy.*, 1917—*Exec. Secy. Soc. Ser.*, and *Ed.* "Virginia Churchman"—*b. Chelsea, Mass.*, Aug. 10, 1877; *s. Russell Wortley Montague and Harriet Ann (Cary)*. *Friend's Select Sch.*, *Washington*; *Un. W. Va.*; *Un. Richmond, D.D.*, 1926. *D*—1914, *P*—1915, *Bp. Gravatt*. *m. Margretta Holmes McGuire*, May 6, 1908.
- MONTANUS, Emil** (M.), 119 N. Michigan Ave., Saginaw, Mich.—*R. S. Joh. Ch.*, 1899—*S. Stph.*, *B.A.*, 1892; *G. T. S.*, 1895. *D*—1898, *P*—1899, *Bp. Nicholson*.\*
- MONTGOMERY, Archibald Eglinton** (N. J.), Finley Ave., Basking Ridge, N. J.—*Vic. S. Mark*, *S. Bern. Par.*, 1921—*b. N. Y. C.*, June 16, 1867; *s. Frank Livingston Montgomery and Elvira (Seymour)*. *Trin. Sch.*, *N. Y. C.*; *Latin Sch.*, *Columbia*; *Colmb.*, *B.A.*, 1889. *D*—1897, *P*—1898, *Bp. Potter*. *m. Edwina Drake*, Nov. 5, 1901. *c. daughter*. *F. Asst. S. Paul Ch.*, *Erie, Pa.*, 1898-1901; *R. Trin. Ch.*, *Davenport*, 1901-04; *Asst. Chapl. Seamen's Ch. Inst.*, *N. Y. C.*, 1904-05; *R. Ch. Atone.*, *Tenafly, N. J.*, 1905-16; *Asst. S. Paul Ch.*, *Burlington, Vt.*, 1916-19.
- MONTGOMERY, David Kemble** (Ma.), St. Anne's Church, Lowell, Mass.—*Asst. R. S. Anne's Ch.*, Sept., 1930—*b. Portsmouth, N. H.*, Feb. 14, 1905; *s. Horace Perkins Montgomery and Josephine (Battles)*. *Grace Ch. Choir Sch.*, *N. Y. C.*; *Manlius Sch.*, *Manlius, N. Y.*; *Bowdoin*, *A.B.*; *E. T. S.*, *B.D.*, 1930. *D*—June, 1930, *Bp. S. G. Babcock*, *P*—May, 1931, *Bp. Sherrill*.
- MONTGOMERY, Hardman Philips** (N. Y.), 333 E. 53rd St., N. Y. C.—*R. Gr. Emmel. Ch.*, 214 E. 116th St., *N. Y. C.*, Jan., 1931—*b. Rhinebeck*, *N. Y.*, Aug. 23, 1873; *s. Rev. Henry Eg-*
- linton Montgomery, D.D.*, and *Margaret Augusta (Lynch)*. *Trin. Sch.*; *Colmb. Sch. of Architecture*, *Ph.B.*, 1896; *Colmb. and G. T. S.*, 1923-24. *D*—1922, *Bp. Wm. Manning*, *P*—1923, *Bp. A. S. Lloyd*. *m. Helen Campe*, Jan. 28, 1905. *F. Architect*, *N. Y. C.*, 1904-21; *Res. Arch.*, *Un. N. C.*, 1921-22; *Lic. Arch.*, *N. J.*, 1905, *N. Y.*, 1912, *N. C.*, 1921; *Asst. Chr. Ch.*, *N. Y. C.*, Feb., 1922-Oct., 1922; *Asst. Ch. of Holy Communion*, *N. Y. C.*, 1922-23; *Itin.*, *N. Y.*, 1923-25; *Loc. Ten.*, *S. Matth. Ch.*, *N. Y. C.*, 1925-26; *S. Ann's Ch.*, *Brooklyn Heights*, *N. Y.*, 1925-26; *R. Gr. Ch.*, *Millbrook*, *N. Y.*, 1926-30. *Mem. A. I. A.*, *N. Y. Chap.*, 1912; *Mem. A. I. A.*, 1918.
- MONTGOMERY, Hugh Eglinton** (Cal.), Temp. Add., The Diocesan Home, 1215 Sacramento St., San Francisco, Cal.—*A year in travel and study*, Oct., 1931—*b. Leipsic, Germany*; *s. James Eglinton Montgomery and Mary Seymour (Walker)*. *Ch. Div. Sch. Pac. D*—1912, *P*—1913, *Bp. Nichols*. *m. Alice Ward Howland*, *N. Y. C.*, Aug. 10, 1904. *F. Asst. Gr. Ch.*, *San Francisco, Cal.*, 1912-13; *Bish. Aid for Boys*, 1911-12; *Supt. Armitage Orphanage*, *San Mateo, Cal.*, 1912; *Supt. Preston Reform Sch.*, 1913; *R. Trin. Par.*, *Menlo Pk.*, *Cal.*, 1913-22; *R. S. John's Ch.*, *Stockton, Cal.*, 1922-27. *Dean Convoc. Dio. San J.*, 1925-26. *Secy. Convo.*, *San Jose, Cal.*, 1913-15; *Secy. Dioc. Bd. Ch. Ext.*, 1917-28; *R. All Souls Ch.*, *Berkeley, Cal.*, 1928-31, *resigned*. *Chapl. Div. War Com.*, 1918-1919. *Del. Syd.*; *Mem. Dioc. Coun.* and *Cathd. Chapl. Dio. Cal.*; *Chapl. Military Order*, *Loyal Legion*, *Commandery of California*; *Trust. Ch. Div. Sch. of the Pac.*.
- MONTGOMERY, James Alan**, 6806 Greene St., Germantown, Phila., Pa.—*Prof. Old Test.*, *Phil. Div. Sch.*, 1899—; *Prof. Hebrew and Aramaic*, *Un. Pa.*, 1910—*b. Philadelphia, Pa.*, June 13, 1866; *s. Thomas Harrison Montgomery and Anna (Morton)*. *Un. Pa.*, *B.A.*, 1887, *Ph.D.*, 1904, *S.T.D.*, 1908; *Phil. Div. Sch.*, 1887-90 (*Fellow*); *E. T. S.*, *D.D.*, 1928. *D*—1890, *P*—1893, *Bp. Whitaker*. *m. (1) Mary Frank Owen*, *England*, 1893; (2) *Edith Thompson*, *Philadelphia, Pa.*, 1902. *F. Cur. Ch. Ho. Commun.*, *N. Y. C.*, 1892-93; *Min. S. Paul Ch.*, *W. Phila.*, *Pa.*, 1893-95; *Cur. S. Pet. Ch.*, *Phila.*, *Pa.*, 1895-99; *Min. and R. Ch. Epiph.*, *Germantown, Pa.*, 1899-1903; *Pres. Amer. Sch. of Oriental Research*. *Asst. Editor: Church Standard*, 1897-99. *Author: "The Samaritans" (1907); "Aramaic Incantation Texts" (1913); "Religion of the Past and Present" (Phila., 1917); "Commentary on Daniel" (N. Y., 1927); "History of Yaballana III" (N. Y., 1927). Ed. Journal Bible Lit.*, 1910-16; *Ed. Journ. Am. Oriental Society*, 1916-21.
- MONTGOMERY, Marshall Foster** (N'k), Res., 384 Sussex Ave., Off., 505 W. Market St., Newark, N. J.—*R. S. Barn. Ch.*, Jan., 1926—*b. Marash, Turkey*; *s. Giles Foster Montgomery and Emily (Redington)*. *Sea.*, *B.D.*, 1897. *D*—1897, *P*—1900, *Bp. Hare*. *m. Pearl Louise Abell*, *Huron*, *S. D.*, June 14, 1900. *F. R. Gr. Ch.*, *Huron*, *S. D.*, 1897-1900; *S. Mark Ch.*, *Aberdeen*, *S. D.*, 1900-06; *Chr. Ch.*, *Lead*, and *S. Joh. Ch.*, *Deadwood*, *S. D.*, 1906-12; *R. Trin. Ch.*, *Grantwood*, *N. J.*, 1913-23; *Dir. Rel. Work*, *Seamen's Ch. Inst.*, *N. Y.*, 1923-26.
- MONTGOMERY, Samuel George Morton** (N. J.), The Clinton, 301 S. 10th St., Phila., Pa.—*P-in-C. Chr. Ch. Chapl.*, *Phila.*, 1928—*b. Phila.*, *Pa.*, May 11, 1868; *s. Thomas Harrison Montgomery and Anna (Morton)*. *Un. Pa.*, *B.A.*, 1888; *Phila. Div. Sch.*, 1893. *D*—1893, *Bp. Whitaker*, *P*—1894, *Bp. Graves*. *F. In-C. Stations near Kearney, Neb.*, *R. S. Luke Ch.*, *Kearney*; and *Chapl. Platte Collegiate Inst.*, *Kearney*, 1893-99; *In-C. Ascen. Ch.*, *Parkesburg, Pa.*, 1900-08; *Chapl. Ch. Home*, *Jonestown, Pa.*, 1908-13; *Vic. S. Geo. Ch.*, *Pen's Neck*, *N. J.*, 1913-16; *Asst. S. Luke Ch.*, *Altoona, Pa.*, Apr.-Sept., 1917; *Supply work*, *Dio. N. J.*, 1917-31.
- MONTIZAMBERT, Eric**, 1040 W. 35th St., Oklahoma City, Okla.—*R. S. Joh. Ch.*, *May*, 1926—*F. R. S. Joh. Ch.*, *Port Arthur*, *Dio. Algocan*, *Can.*.\*
- MOODEY, C. Russell** (Ind.), 315 S. Monroe St., Muncie, Ind.—*R. Gr. Ch.*, *Nov.*, 1925—*b. Robert Moodey and Emily (Reynolds) Moodey*. *H. Sch.*, *Morristown*; *Hob.*, *A.B.*; *Cambridge*, *B.D.*; *E. T. S.*, *B.D.* *D*—1920, *P*—1921, *Bp. E. S.*

- Morristown, N. J., May 31, 1894; s. Joseph Lines. m. Miss Genevieve Elstun, Sept. 4, 1925. Author: "Just Souls," a wayside sermonette appearing Saturday mornings in newspapers.
- MOODEY, John Reginald** (L. I.), Post Ave., East Williston, L. I., N. Y.—P-in-C. S. Andr. Ch., Williston Park, 1930—. b. Morrystown, N. J., May 31, 1894; s. Joseph Robert Moodey and Emily Reynolds (Jackson). Morrystown Pub. Sch.; Hob. Coll., A.B., 1917; Harv., 1918; Camb., B.D., 1920. D.—1920, P.—1921, Bp. Lines. m. Miss Matil Cochran, Oct. 12, 1923. c., son. F. R. Chr. Ch., Indiana, Pa., 1923-25; R. S. Andr. Ch., Pittsburgh, Pa., 1925-30.
- MOODY, William R.** (W.), Grace Church Rectory, Silver Spring, Md.—R. Silver Spring Par., Dec., 1928—. b. Columbus, Miss., Jan. 12, 1900; s. William Robert Moody and Daisy V. (Butler). H. Sch., Chase City, Va.; Hampden-Sidney Coll., B.A., 1924; Colmb.; Geo. Wash., Un.; V. T. S., B.D., 1926. D—1926, Bp. B. D. Tucker, P—1927, Bp. A. C. Thomson. m. Cordie Lee Moncure, Va., July 25, 1923. c., daughter. F. Head English Dept., Greenbrier Milt. Sch., W. Va., 1921, 22, 23; P-in-C. S. Andrew's, Lawrenceville, Emmel, Callaville and S. Mark's, Cochran, Va., 1927-28. Chrmn. Dept. Rel. Educa., 1931—; Mem. Exec. Coun., 1931—; Mem. Field Dept. and Publ. Dept., 1931—; Secy. Northern Convo., 1930—; Mem. Exec. Com., Northern Convo., 1930—; all Dio. Wash. Instr. Sacred Studies, S. Alban's Cathd. Sch. for Boys—; Fellow, Grad. Coun., Geo. Wash. Un., Dist. of Columbia.
- MOOK, Charles Stanley** (OL.), 615 Eighth Ave., Seattle, Wash.—R. Trin. Ch., 1925—. Dioc. Secy.—. b. Brooklyn, N. Y., Dec. 3, 1881; s. Thomas Mook and Jennie (Stanley). Un. Minn.; Sea., 1905. D—1905, P—1905, Bp. Mann. m. Vera A. Brown, Sept. 6, 1905. F. Lakota, N. D., 1905-06; Redwood Falls, Minn., and Sleepy Eye, Minn., 1906-10; Whittier, Cal., 1910-14; Corona, Cal., 1915-16; Beaumont, Cal., 1916-18. Secy. Mssy. Dist. Nev.; R. S. Pet. Ch., Carson City, Nev., 1918-20. Dean Northern Deanery, Dio. of Olympia; Chrmn. Dept. of Mssns.; Mem. Dio. Coun., 1921-25. M-in-C. S. Paul's Ch., Bremerton, Wash., 1920-25; Secy. Conv. Dio.; Secy. Stndg. Com.; Dep. Gen. Conv., 1928, 31.
- MOOR, Nathaniel Rue High** (P.), 914 S. Aiken Ave., Pittsburgh, Pa.—Dean, Trin. Cathd., May, 1931—. b. Toledo, O., Dec. 20, 1891; s. Dudley Watson Moor and Elizabeth (High). Howe Milt. Acad.; Detroit Un. Sch.; Ken. Coll., B.L., M.A.; Bex. D—1917, P—1918, Bp. Leonard. m. Margaret Robley, June 27, 1914. F. R. Gr. Ch. and S. Joh. Chap., Sandusky, O., 1919-25; R. S. Luke's, Atlanta, Ga., 1925-31.
- MOOR, William Herbert** (N. J.), 324 Hamilton Ave., Trenton, N. J.—R. Chr. Ch., 1930—, and Can. Trin. Cathd., Trenton, 1930—. Secy. Registrar Dio. of N. J., 1923—. b. Uxbridge, Can., Sept. 24, 1871; s. John William Moor and Janet Cairns (Craig). Un. Bish. Coll., B.A., Math. Honors. D—1899, P—1900, Bp. Worthington. m. Marie F. Smith, Omaha, Neb., Aug. 24, 1916. F. Mssy. S. Paul Ch., Omaha, Neb., 1899-1903; Gen. Mssy., Dio. Neb., 1903-16; Can. Vic. Chr. Ch. Pro-Cathd., Trenton, N. J., 1916-30. Secy. Reg. Dio. Neb., 1903-16; Del. Gen. Conv., 1901, 07.
- MOORE, Arthur Chester** (Pa.), 1828 Montgomery Ave., Phila., Pa.—P-in-C. S. Mary, Chester, Pa., June, 1925—. b. Phila., Pa., Jan. 4, 1894; s. James Henry Moore and Anna Mary (Brice). Southern High; Temple Prep., Temple Un.; Phil. Div. Sch., S.T.B., 1924. D—1924, P—1925, Bp. T. J. Garland. F. P-in-C. S. Cyprian Ch., Elmwood, Pa., 1925-31.
- MOORE, B. Stanley** (E. O.), Ontario, Ore.—In-C. S. Matthews—. F. In-C. All SS. Ch., Heppner, Ore.\*
- MOORE, Bradner J.**, Sr. (N. Tex.), 1604 Avenue Q, Lubbock, Tex.—Min. S. Paul's-on-the-Plains and Coll. Pastor—. F. R. S. Phillip's Ch., St. Louis, Mo.
- MOORE, de Saurree P.** (N. C.), Weldon, N. C.—In-C. Gr. Ch., 1930—. D—, P—June, 1930, Bp. Cheshire.\*
- MOORE, Everett Alfred** (W. M.), 425 Howard St., Grand Haven, Mich.—R. S. John's Ch., Mar., 1929—. b. Hutsonville, Ill., June 5, 1875; s. James Alfred Moore and Nancy A. (King). D—1910, P—1911, Bp. Williams. m. Iva M. Adams, 1899. F. S. Aug. Ch., De Witt, Neb.; R. Ho. Trin. Ch., Schuyler, Neb.; P-in-C. S. Joh. Ch., Kansas City, Mo., 1912-18; R. S. Joh. Par., Springfield, Mo., 1919-22; R. Trin. Par., Tiffin, O., 1922-24; R. Trin. Ch., Lincoln, Ill., 1924-29.
- MOORE, Francis Van Rensselaer** (La.), Dodge City, Kan.—In-C. S. Cornelius Ch.—. b. Red Hook, Dutchess Co., N. Y., June 17, 1872; s. Rev. John Wells Moore and Frances Harriet (Webber). St. John's Milt. Sch., Sing Sing, N. Y.; St. Stph. Coll.; V. T. S., 1903. D—1903, Bp. Peterkin, P—1904, Bp. Gravatt. m. Margareta Duncan Milton, June 30, 1903. F. R. Holston Par.; R. Emman. Cathd., Baltimore, Md.; R. Trin. Ch., Vineland, N. J.; Asst. Trin. Ch., New Orleans, La., 1925; Supt. and Chapl., Seaman's Ch. Inst., New Orleans, La.\*
- MOORE, Frank Warren** (Cal.), 1286 Main St., Santa Clara, Cal.—Non-Par.—. Loc. Ten. Holy Saviour Ch., Santa Clara, 1928—. b. Waupun, Wis., Mar. 30, 1860; s. David Weston Moore, M.D., and Sarah Louise (Jenkins). No. Ill. Coll. of Orph. and Otology; Ch. Div. Sch. Pac., 1921. D—1919, Bp. Johnson, P—1921, Bp. Nichols. m. Mary Elizabeth Pebbles, 1889. F. business and prof. life. In-C. Gr. Mssn., So. San Francisco, Cal., 1919-23; Vic. S. Luke Ch., Hollister, Cal., 1923-28.
- MOORE, George S. A.** (Mil.), 1307 N. Wisconsin St., Racine, Wis.—In-C. Immanuel Ch.—.
- MOORE, Gerald Grattan** (C.), 2901 Logan Blvd., Chicago, Ill.—R. Ch. Adv., Chicago, 1917—. Dioc. Secy.—. b. Shelbourne, Ont., May 20, 1887; s. Henry Grattan Moore and Lizzie Avis (Wilkinson). NW. Un., B.A., 1909; W. T. S., 1912. D—1912, Bp. Toll; P—1913, Bp. Anderson. F. Vic. Trin. Ch., Belvidere, Ill., 1912-17. Mem. Stndg. Com.; Mem. Dioc. Coun.; Trust. W. T. S.; Exec. Chrmn. Sycre Summer Conf.
- \*MOORE, Rt. Rev. Harry Tunis**, Dallas, Tex.—Bp. of Dallas, Feb. 18, 1924—. b. Delavan, Wis., Oct. 4, 1874; s. Tunis Moore and Hannah (Rector). Beloit Coll.; Hob., B.A., 1899, LL.D., 1923; W. T. S., 1902, D.D., 1917. D—1902, P—1902, Bp. Nicholson. Con. Bp. Coadj. Oct. 4, 1917, by Bpp. Tuttle, Garrett, Kinsolving, G. H. Williams, A. L. Thurston, Capers, Sherwood. m. Annette Irene Reeme, Aug., 1907. F. Asst. Delavan, Wis., 1902; S. Jas. Ch., Fremont, Neb., 1902-04; S. Mark Ch., San Antonio, Tex., 1904-05; Gr. Ch., Chicago, Ill., 1905-06; Emman. Ch., Champaign, Ill., 1906-07; R. S. Math. Cathd., Dallas, Tex., 1907-17; Bp. Coadj. Dallas, 1917-24.
- MOORE, Henry Butler** (Ariz.), 3rd and Safford Sts. (Box 415), Tombstone, Ariz.—Vic. S. Paul Ch., Sept., 1928—. b. Brooklyn, N. Y., Nov. 22, 1885; s. Henry Butler Moore and Isabella (Harrison). Brooklyn Poly. Prep., 1903; Ya., B.A., 1907; G. T. S., 1910. D—1910, Bp. Burgess, P—1924, Bp. Atwood. m. Hattie L. Moore, March 20, 1908. c., son, daughter. F. Secy.-Treas. University of Porto Rico, 1911-18; Asst. Prod. Mgr., Stanley Rule & Level Plant, New Britain, Conn., 1918-24; Vic. Chr. Ch., Jerome, and S. Thos. Ch., Clarkdale, Ariz., 1924-25; Vic. S. Andr. Ch., Fullerton, Cal., 1925-27; R. Ascen. Ch., Sierra Madre, Cal., 1927-28.
- MOORE, Herbert Randolph** (At.), 364 Angier Ave. N. E., Atlanta, Ga.—Archd. for Negro work and P-in-C. S. Paul's Ch., Oct., 1931—. b. Darien, Ga., Dec. 19, 1898; s. Jacob Moore and Elizabeth Milledede (Thorpe). Pub. Schs., Ga. and Epis. Par. Sch.; Todd Acad.; Val. Un., Ph.B.; Bp. Payne Div. Sch., 1925; Oberlin Coll., D.B., 1930. D—June, 1924, P—June, 1925, Bp. F. F. Reese. m. Miss Iona Mae Buggs, Brunswick, Ga., July 28, 1927. c. two. F. In-C. S. Peter's Ch., Key West, Fla.
- MOORE, Jesse Sketchley** (W. T.), 510 Madison St., Eagle Pass, Tex.—R. Ch. Redeem., 1924—. D—1893, P—1896, Bp. Sessums. F. Asst. S. Geo. Ch., New Orleans, La., 1893-95; R. Mt. Olivet Ch., New Orleans, La., 1895-1900; R. Ch. Redeem., Biloxi, Miss., 1900-05; R. S. Paul's Meml. Ch., E. Las Vegas, N. M., 1905-24.

- MOORE, John Chandler** (N'k), Lincoln Park, N. J.—Vic. S. Andrew's, Mar., 1931.— b. Arlington, N. J., 1893; s. John Martin Moore and Cornelia Sherisen (Recham). Trin. Sch., Trin. Par., N. Y. C.; Rutgers, B.S.; G. T. S., 1931. D—June, 1931, Bp. Stearly.
- MOORE, Joseph G. (C.)**, 1126 Church St., Evans- ton, Ill.—Cur. S. Mark's Par., June, 1930.— b. Dubuque, Ia., Feb. 19, 1904; s. Arthur Peters Moore and Mattida (Graessle). Hamline Un., B.A.; Northwestern Un.; W. T. S., 1930. D— Nov., 1929, P—June, 1930, Bp. McElwain. m. Ruth Clare Shaughnessy, June 19, 1929. c., son, Jr.
- MOORE, Luther Bunyan (M.)**, 5056 Coplin Ave., Detroit, Mich.—R. Ch. of St. Philip and S. Stephen, Detroit, 1928.— b. Elgin, Ore., Aug. 19, 1889; s. John Thomas Moore and Alice (How- ard). Wm. Jewell Coll.; Baylor Un.; Un. Tex.; Un. Cal. (A.B., Honor Grad.); E. T. S., B.D., 1924. D—1918, P—1919, Bp. Atwood. m. Sybil M. Rickert, 1923. F. R. Epiph. Ch., Flagstaff, and S. Joh. Mssn., Williams, Ariz., 1917-22; Ch. Redeemer, So. Boston, Mass., 1922-23; S. Peter's Ch., Jamaica Plain, Boston, Mass., 1923-28. Published: "Should the Present Canon on Divorce be Altered?" in Anglican Theological Review, April, 1928.
- MOORE, Merrill Miles (Be.)**, Res., 222 E. Mar- ket St., Off., 44 E. Market St., Bethlehem, Pa.—R. Trin. Ch., May, 1928.— b. Northfield, Mass., Oct. 9, 1897; s. Merrill Taft Moore and Jennie (Styles). Mount Harmon Sch.; Col- gate, B.S., 1921; G. T. S., 1924, S.T.B., 1931. D— Apr., 1924, Bp. C. Fiske, P—Dec., 1924, Bp. E. H. Coley. m. Mildred I. Pease, Oct. 4, 1926. c. one. F. Mssy. with Chs. at Deerfield, Hol- land Patent, Trenton, Bridgewater, and Brook- field, Oneida Co., N. Y., June-Dec., 1924; Cur. Gr. Ch., Utica, N. Y., 1925-28.
- MOORE, Oscar Fitzland, Jr. (N. Y.)**, Northentry Rd. Dongan Hills, Staten Is., N. Y. C.— b. Cincinnati, O.; s. Oscar Fitzland Moore and Margery Jane (Chamberlain). Hughes Sch., Cincinnati; Wooster Un.; Williams Coll., A.B.; G. T. S., 1901. D—1901, Bp. Potter, P—1902, Bp. Starkey. m. Katharine Johnson Bayles, 1903. F. Asst. Gr. Ch., Orange, N. J., 1901-04; R. S. Pet. Ch., Jamaica Plain, Boston, 1904-06; Asst. Emman. Ch., Newport, R. I., 1906-08; R. S. Geo. Ch., Lee, Mass., 1908-17; R. S. Paul Ch., Natick, Mass., 1917-20; R. S. Andr. Ch., Richmond, N. Y. C.\*
- MOORE, Samuel Scollay**, 1325 Market St., Park- ersburg, W. Va.—R. Emer., Trin. Ch., Parkers- burg.— b. Jefferson Co., Va., Sept. 27, 1853; s. Samuel Johnston Cramer Moore and Eleanor Grover (Scollay). Un. Va., 1873. D—Wash. and Lee Un., D.D., 1892; V. T. S., 1884. D—1884, P— 1885, Bp. Whittle. m. Anne Elizabeth Isaacs, Richmond, Va., Oct. 20, 1855. F. D—in-C. Upper Truro Par., Fairfax Co., Va., 1884-85; R. same, 1885-86; R. Leeds Par., Fauquier Co., Va., 1886-88; R. Trin. Ch., Parkersburg, W. Va., 1888-1923. Exam. Chapl., Dio. W. Va.; Chrmn. Com. on Const. and Can.; Mem. Mssy. Coun.; Dep. Gen. Conv., 1892-1922, except 1913; Mem. and Secy. Ex. Com. Dioc. Mssy. Soc.; Mem. Bd. Trust. Epis. Theol. Sem. Va., 1893; Secy. Bd., 1907.\*
- MOORE, Wm. Harvey (P.)**, Second and Johnston Aves., Pittsburgh, Pa.—R. Ch. Gd. Shpd., 1924 —. Graduate Toronto Normal Coll. for Teach- ers; Western Un., B.A.; Huron Coll., London, Can., L.Th., B.D., 1909. D—1909, P—1910, Bp. Williams. F. R. Chr. Ch., Lead, and S. John's Ch., Deadwood, S. D.; Ch. of Our Saviour, North Platte, Neb.; S. Peter's Ch., Pittsburgh, Kan.; Exam. Chapl. West. Neb.; Life certificate as teacher.
- MOORE-BROWNE, Percival G.**, 12 Camp St., Providence, R. I.—R. The Saviour Ch.\*
- MOREHOUSE, Frank Stephen (Conn.)**, 186 Coram Ave., Shelton, Conn.—R. Ch. Gd. Shpd., 1913.— Archd. Fairfield, 1924.— b. Kent, Conn., Jan. 18, 1878; s. John Austin Morehouse and Julia Maria (Ferriss). Trin. Coll., B.A., 1901; G. T. S., 1904. D—1904, P—1905, Bp. Mann. m. Flora Edwards Ingersoll, Kent, Conn., June 24, 1908. c. one. F. Mssy., Rugby, N. D., 1904-08; R. S. Pet. Ch., Cheshire, Conn., 1908-11; Cur. S. Jas. Par., Danbury, Conn., 1911-13. Dep. Gen. Conv., 1931.
- ✱**MORELAND, Rt. Rev. William Hall**, 2600 Cap- ital Ave., Sacramento, Cal.—Bishop Dio. Sacra- mento, 1899— b. Charleston, S. C., Apr. 9, 1861; s. Edward McCreight Moreland and Caroline (Hall). Un. So. B.A., B.S., E.L., M.A., 1881, D.D. 1899; Berk. Div. Sch., S.T.D., 1884. D— 1884, Bp. John Williams, P—1885, Bp. W. B. W. Howe. Con. Bp. Jan. 25, 1899, by Bpp. Nichols, A. Leonard, Kendrick, Barker, J. H. Johnson, Perrin (Columbia). m. Harriet Elsie Slason, Nashua, N. H., Sept. 6, 1893. F. Cur. Chr. Ch., Hartford, Conn., 1884-85; R. Ch. Gd. Shpd., Nashua, N. H., 1885-93; R. S. Luke Ch., San Francisco, Cal., 1893-99; Dean Convo., San Francisco, 1895; Dep. Gen. Conv., N. H. and Cal. Author: "What Is Christianity?"; "The Church or the Churches, Which?"
- MORENO, Ramon Cesar (Cuba)**, Colegio La Trinidad, Moron, Cuba.—R. de la Iglesia Santisima Trinidad, July, 1930.— b. Car- denas, Feb. 25, 1883; s. Frederico Moreno and Micaela Romani de Moreno. D—1916, P—Dec., 1924, Bp. Hulse. m. Obdulia Lopez Silvero Matanzas, Cuba, June 17, 1909. c. three. F. Sagua la Grande, 1910; In-C. Union and Bolondron, 1915; In-C. Cienfuegos and Con- stancia Work, Cuba, 1917-30.
- MORFIT, Charles Campbell, Jr. (Spok.)**, St. John's Cathedral, Spokane, Wash.—Can. S. John Cathd. Jan., 1932.— b. Wilsonburg, W. Va., June 2, 1907; s. Charles Campbell Morfit and May Manley (Hall). Pub. Schs., W. Va.; Va. Epis. Sch.; W. Va., Un.; Ken.; Bex., B.D., 1931. D—June, 1931, Bp. Rogers, P—Feb., 1932, Bp. Cross. F. R. Ho. Trin. Ch., Belle- fontaine, O.
- MORFORD, Kenneth Anthony (M.)**, Nashotah House, Nashotah, Wis.—Student— b. Cadillac, Mich., July 8, 1901; s. Merton Albert Mor- ford and Minnie May (Crosby). H. Sch., Cadillac; Ferris Inst., Big Rapids; DuBose Coll. Dept., 1927. D—June, 1931, Bp. Mc- Cormick.
- MORGAN, Albert Rufus (U. S. C.)**, Res., 2726 Wilmot Ave., Off., Cor. Wheat and Holly Sts., Columbia, S. C.—R. S. John's, and In-C. Trin. Mssn., Columbia, 1931.— b. Franklin, N. C., Oct. 15, 1885; s. Alfred Morgan and Fanny E. (Siler). Un. N. C. A.B., 1910; G. T. S., 1913. D—1913, P—1914, Bp. Horner. m. Madeline M. Prentiss, 1914. F. R. Ch. Gd. Shpd., Penland, N. C., 1914-18; R. Ch. Ho. Apos., Barnwell, S. C., 1918-20; R. S. Mark Ch., Chester, S. C., 1920-26. Secy. U. S. C., 1924-26; Exec. Secy. and Gen. Mssy., Dio. U. S. C., 1926-31.
- MORGAN, Edward (Cal.)**, 49 Charing Cross, Lon- don, S. W., In England.— F. on Staff, Cathd., San Francisco, Cal., 1897; R. S. Paul Ch., Bakersfield, Cal.; R. S. Luke Ch., San Fran- cisco, Cal.\*
- MORGAN, John H. (At.)**, St. Paul's Ch., Macon, Ga.—R. S. Paul's.— F. In-C. Ch. of Our Savi- our, Rock Hill, S. C. Asst. S. Paul's, Westfield, N. J.\*
- MORGAN, Luman J. (S. O.)**, St. Mary's Church, Hillsboro, O.—M—in-C. S. Mary's Ch., Oct., 1930 —. b. Tippecanoe City, O., Dec. 3, 1904; s. James Henry Morgan and Elizabeth Jane (Garwood). Ken. Coll., A.B., 1929; Bex. Hall, B.D., 1931. D—Oct., 1930, Bp. Hobson.
- MORGAN, Richard (Dal.)**, 709 West 5th St., Bon- ham, Tex.—Retired, ill health.— b. Dallas, Tex., Nov. 30, 1876; s. Richard Morgan and Lily (Owen). Pub. Schs., Dallas; Cole's Milt. Sch.; Un. Tex., B.A., 1903; V. T. S., 1906. D— July, 1906, P—May, 1907, Bp. Garrett. m. Anna Hanson, June 6, 1922.
- MORGAN, Sandy Alonzo (Miss.)**, 906 1st Ave. N., Vicksburg, Miss.—R. S. Mary's, and Chapl. Vicksburg Industrial Sch., 1922.— b. Richmond, Va.; s. Edward Morgan and Sarah Ellen (Man- ning). Richmond H. Sch.; Hampton Inst.; S. Paul's, Lawrenceville; Princeton Un., Princeton, Ind., D.D.; Sch. Practical Psychology, Jackson- ville, Fla., D.P.S.; White's Inst. of Sciences, Los Angeles, D.P.; Bp. Payne's Div. Sch. D— 1909, P—1910, Bp. Gibson. m. Mary E. Smith, Feb. 2, 1911. F. In-C. S. Paul Ch., Gordonsville, Va., 1909-10; S. Jos., Fayetteville, N. C., 1911-

- 12; S. Jas., Portsmouth, Va., 1912-15; S. Cyprian's, New Bern, N. C., 1915-17; John Moncure Menl., Widewater, Va., 1917-19.\*
- MORGAN, Sidney H.** (Ol.), 1012 Queen Anne Ave., Seattle, Wash.—R. S. Paul Ch., 1905—s. Boniface, Eng., 1894; K. C. W., B.A., 1898, M.A., 1906. D—1898, P—1898, Bp. Courtney (N. S.). F. R. Calv. Ch., Roslyn, Wash. Stndg. Com., 1910-23; Pres. Stndg. Com.; Dep. Gen. Conv., 1913, 19, 25, 28. Mem. Dioc. Con.
- MORGAN, Victor Henry** (Cal.), U. S. Naval Station, Guantanamo Bay, Cuba.—Lieut. (jg) Chaplain Corps, U. S. Navy.—b. Alameda, Cal., Nov. 14, 1896; s. Henry Victor Morgan and Christine (Rhodes). Stadium H. Sch., Tacoma, Wash.; Un. of Cal.; Ch. Div. Sch. of Pac., 1922. D—1922, P—1923, Bp. Nichols. m. Ruth Alice Carter, Jan. 28, 1918. F. Stdt. Chapl., Stanford Un., Cal., 1922-24; Vic. Chr. Ch. Los Altos, 1922, and Cur. Ch. of S. Matth., San Mateo, Cal., 1924. Service with A. E. F.
- MORGAN, William Dallam** (Md.), 3905 Canterbury Road, Guilford, Baltimore, Md.—Retired, Oct., 1929—. b. Maryland, Jan. 1, 1855; s. Tillotson Armenius Morgan and Caroline (Dallam). Dick. Coll., A.B., 1876, A.M., 1879. D—1894, P—1895, Bp. Paret. m. Sallie Chesley Sprigg, Baltimore, Md., Apr. 17, 1902. F. Asst. Meml. Ch., Baltimore, Md., 1894-98; Asst. Chr. Ch., Brooklyn, N. Y., 1898-1900; R. S. Luke Ch., Sea Cliff, L. I., 1900-02; Dean Convoc. of Baltimore; R. S. Joh. Ch., Baltimore, Md., 1902-29. Mem. Dioc. Bd. Rel. Educ., 1912-17.
- MORGAN, William Edward** (Conn.), 266 Shelton Ave., New Haven, Conn.—R. S. Andr. Ch., 1912—. b. Carnarvon, N. Wales; s. Owen Morgan and Hannah (Jones). Prin. Coll., 1887, Ph.D., 1898. D—1902, P—1902, Bp. Davies. m. Maud B. Hays, 1892. F. Built New S. Jas. Ch. and Rectory, Vincennes, Ind., 1906; Peru, Ind., 1908-09; Granville, N. Y., 1909-12.\*
- MORGAN-JONES, William M.** (W.), Bangor, Eng.—Non-Par.—\*
- MORGAN, William Thomas** (N. J.), Spotswood, N. J.—R. S. Peter Par., 1924—. b. Camden, N. J., Dec. 21, 1885; s. William Thomas Morgan and Mary Jane (Fulmer). Pub. Sch., Camden, N. J.; Hastings Coll., Neb.; Phila. Div. Sch. D—1917, Bp. Matthews, acting for Bp. Beecher, P—1918, Bp. Beecher, m. Laura M. Stiltz, 1919. c. son, daughter. F. P-in-C. S. Joh. Ch., Broken Bow, Neb., 1918-22; R. S. Stph. Ch., Camden, N. J., 1922-24.
- MORI, Victor William** (N'k), Madison, N. J.—R. Gr. Ch.—Colmb., B.A., 1907; G. T. S., 1909. D—1909, Bp. Greer, P—1910, Bp. Mann.\*
- MORLEY, Myron Lewis** (Ark.), 103 Hill St., Forrest City, Ark.—R. Ch. Gd. Shpd., 1921—. b. Meridian, N. Y., Nov. 15, 1883; s. Lyman E. Morley and Olive Amelia (Lewis). Borden-town, M. I.; Colgate Acad.; Syr. H. Sch.; Syr. Un., B.A., M.A., Auburn Theol. Sem., 1909, B.D. D—1921, P—1922, Bp. Winchester, m. Mary Joe Pettus, Apr. 21, 1923. Author: "The Background of the Gospels."\*
- MORLEY, Walter K., Sr.** (Mil.), 2851 N. Maryland Ave., Milwaukee, Wis.—Chapl., Epis. Soc. Serv., Mssn. D—Feb., 1930, P—Feb., 1932, Bp. Ivins.\*
- MORLEY, Walter Kelly** (Mil.), 2562 N. Palmer St., Milwaukee, Wis.—Dir. The Episcopal Soc. Serv. Mssn. of Milwaukee County, organized Mar. 19, 1931—. b. Aberdeen, Wash., Mar. 29, 1904; s. Rev. Walter Kelly Morley, Sr., and Catherine Bartow (Card). H. Sch., Oconomowoc, Wis., 1919-21; Un. Wis., B.A., 1925; G.T.S., 1928. D—Apr., 1928, Bp. Ivins, P—Dec., 1928, Bp. Lloyd. m. Frances Stevens Smith, Aug. 10, 1925. c. son, F. City, Mssy. and In-C. S. Edmunds Ch., Milwaukee, 1929-31.
- MORRELL, Ansel Ralph** (R. I.), Good Shepherd Church, 96 Jewett Pkwy., Buffalo, N. Y.—Assoc. R. Gd. Shpd., 1923—. b. Lynn, Mass., Apr. 23, 1889; s. Ansel Carey Morrell and Annie Matilda (Christopher). D—1922, Bp. Du Moulin, P—1924, Bp. Perry. m. Elizabeth Turpin, 1908.
- MORRELL, Frank Caldwell** (N'k), 176 Ocean Ave., Amityville, N. Y.—Non-Par.—. b. N. Y. C., Jan. 11, 1886; s. Thomas Paine Morrell and Elizabeth Milne (Bridge). N. Y. C. Pub. Sch., Business Sch. D—1917, Bp. Stearly. m. (1) Anna Houghtaling Person, N. Y. C. June 20, 1907, died Nov. 1, 1919; (2) Leopoldine Mary Wessele, June 15, 1926. F. Asst. P-in-C. Mssn. Ch.; Asst. S. Mary the Vir., Ridgefield Park, N. J., 1917.
- MORRELL, Harry Thomas** (L. I.), 886 Putnam Ave., Brooklyn, N. Y.—R. S. Stph. Ch., 1929—. b. N. Y. C., Mar. 5, 1887; s. Harry Hamilton Morrell and Mary (Kistinger). De Witt Clinton H. Sch., N. Y. C.; Syracuse, B.A., 1912; Colmb., M.A.; Phila. Div. Sch. D—1918, P—1919, Bp. Hulse. m. Florence Arlina Gage, Jan. 1, 1913. c. one. F. H. Sch. Tehr of Languages, 1912-17; In-C. Cathd. Schs., Havana, Cuba, 1919; Cur. S. Mary Ch., Tuxedo, N. Y., 1919-20; In-C. All SS. Mssns., Montauk, L. I., 1920; P—1921; R. S. Thos. Ch., Farmingdale, L. I., 1921-23; R. Ch. Atonement, Brooklyn, N. Y., 1923-28; R. Chr. Ch., Sag Harbor, L. I., 1928-29. Secy. Soc. Ser. Bd., Dio. L. I., 1923-28.
- MORRIS, Albert Coursin** (Conn.), 154 Everit St., New Haven, Conn.—Assoc. R. S. Thos. Ch., Sept., 1931—. s. Albert Coursin Morris and Elizabeth Coffin (Davis). Prep. Sch., San Antonio, Tex.; Un. Tex.; V. T. S., B.D., 1929. D—Jan., 1929, Bp. Helfenstein, P—Apr., 1930, Bp. Acheson. F. M-in-C. Chr. Ch., Rock Spring, Ho. Cross, Rock and Gr. Chap., Hickory, Md., 1929-31.
- MORRIS, Charles Newton** (A.), Whitehall Road, Amesbury, Mass.—Retired (on acct. of deafness). b. West Hartford, Conn., Aug. 19, 1860; s. Myron Newton Morris and Emeline (Whitman). Ya., B.A., 1882, M.A., 1887; Berk. D—1889, P—1890, Bp. John Williams. m. Josephine Burlingame, Amesbury, Mass., Oct. 24, 1904. F. D. S. Joh. Ch., Stamford, Conn.; Mssy. All SS. Ch., New Haven, Conn.; Cur. S. Mark Ch., Phila., Pa.; R. Ascen. Ch., Westminster, Md.; R. S. Jas. Ch., Amesbury, Mass.; Mssy. Lyme, Conn., and Chester, Vt.
- MORRIS, Craig** (Neb.), 3044 Omaha, Neb.—Asst. S. Phil. the Deacon—. D—Oct., 1931, Bp. Shaylor.\*
- MORRIS, Frederick Myers** (Wyo.), St. Michael's Mission, Ethete, Wyo.—Asst. to Warden, S. Michael's Mssn. and Asst. P-in-C. Fremont County, July, 1930—. b. Los Angeles, Cal., Jan. 17, 1906; s. Lewis Gouverneur Morris and Ruth (Myers). Hob., B.A.; V. T. S., B.D., 1930. D—Feb., 1930, Bp. Cook, P—Aug., 1930, Bp. Schmuck. m. Dorothy Quincy Hastings, Nov. 7, 1931.
- MORRIS, Herbert Brooke** (Okla.), 521 So. 5th St., Clinton, Okla.—Archd. Western Okla., Mar., 1928—. b. Pawhuska, Okla., June 15, 1895; s. Frederick Gabriel Allen Morris and Florence Hortense (Miller). H. Sch. Pawhuska, Okla., and Kansas City, Mo.; Un. So., A.B.; E. T. S., B.B., 1923. D—July, 1923, P—Jan., 1924, Bp. T. P. Thurston. m. Mary Mack Smith, W. Medford, Mass., Feb. 5, 1924. c., sons, two. F. S. Andr. Ch., Lawton, Okla., with S. Paul's, Altus, 1923-24; M-in-C. Trin. Ch., Guthrie, Okla., 1924-28, with Chr. Ch., El Reno, 1925, S. Mark's Perry, 1926-27, Ascension, Pawnee, 1927, all Okla.
- ✱**MORRIS, Rt. Rev. James Craik**, Off., 709 Louisiana Bldg., Res., 1221 Exposition Blvd., New Orleans, La.—Bp. Dio. La., 1930—. b. Louisville, Ky., June 18, 1870; s. John Hite Morton Morris and Fanny (Craik). Un. So., B.L.T., 1890, M.A., 1891, D.D., 1915; Un. Louisville, LL.B., 1892; G. T. S. D—1896, Bp. Dudley. P—1896, Bp. Garrett. Con. Bp. Panama Canal Zone, Feb. 5, 1920, by Bpp. Tuttle, Gailor, Webb, Knight, Griswold. m. Edith Garland Tucker, Dallas, Tex., Oct. 31, 1900. c. two. F. Asst. S. Matth. Cathd., Dallas, Tex., 1896-98. Cur. S. James' Ch., Brooklyn, N. Y., 1898-1901; Dean S. Mary Cathd., Memphis, Tenn., 1901-16; R. Gr. Ch., Madison, Wis., 1916-20. First Bp. Panama Canal Zone, 1920-30. Pres. Stndg. Com., Dallas and Tenn.; Dep. Gen. Conv., 1910, 13; Mem. Soc. Serv. Cmssn., Prov. Sewanee; Exam. Chapl. and Mem. Dioc. Bd. Rel. Educ.; Mssn. and Soc. Serv., Tenn. Author: "The Culture of the Family Life From the Religious Point of View" (1914).
- MORRIS, James Kenneth** (Kyo.), Karasumaru Dori, Shimotachi Uri, Kyoto, Japan.—Mssy.,

- Oct., 1926— b. Bessemer, Ala., Jan. 26, 1896; s. Charles Ellis Morris and Rosaline A. (Rabb) Tuscaloosa Grad. Sch.; H. Sch. Birmingham; Tuscaloosa Training Sch.; Un. Ala., A.B., 1917; V. T. S., B.D., 1925. D—Mar., 1925, Bp. H. St. G. Tucker, P.—Sept., 1925, Bp. W. G. McDowell, m. Esther Vivian Jones, Sept. 9, 1925. c. daughter.
- MORRIS, James W.** (S. V.), Petersburg, Va.—R. Gr. Ch., 1932— F. R. Monumental Ch., Henrico Par., Va.; Asst. Ascension Par.; Dean Theol. Sch., Porto Alegre, Brazil.\*
- MORRIS, Joseph Paul** (Pa.), Georges Lane and Haverford Road, Ardmore, Pa.—M-in-C. Prince of Peace, Phila., 1919— b. Jan. 1, 1879; s. Theodore H. Morris and Mary L. (Paul) Haver., A.B., 1899; Harv., M.A., 1904; Phil. Theol. Sem., 1908. D—1908, P—1909, Bp. Whitaker. m. Miss Mary A. Montgomery, Dec. 1, 1919. F. Asst., 1908-13, and M-in-C., 1913-16, of Chap. Pr. Peace (Ho. Trin. Par.), Phila., Pa.; abroad in various services, 1916-18.
- MORRIS, Leon Ernest** (Colo.), 119 Colorado Ave., Trinidad, Colo.—R. Trin. Ch., Mar., 1928— b. London, Eng., Oct. 30, 1888; s. George Thomas Morris and Louise (Coleman). G. T. S., 1914-15; Sea., B.D., 1914; S. John's Coll., D.D., 1927. D—1914, P—1915, Bp. Williams. m. C. Edith Moon, Sept. 4, 1924. F. R. Ch. Transfig. Ironwood, Mich.; R. S. Andr. Ch., Mpls., Minn., 1917; Resigned to enter Canadian Army Medical Corps.; Serv. pri. doing Hosp. Work; P-in-C. S. Alban Ch., Indiana Harbor, Ind., 1919-21; Instr. Hist. and New Test., St. John's Coll., Greeley, Colo., 1921-28.\*
- MORRIS, Lewis Gouverneur** (Pa.), 318 Manheim St., Philadelphia, Pa.—R. Calvar. Ch., Germantown, Phila., Oct., 1929— b. Stillwater, Minn.; s. Lewis Lee and Wallie Morris. S. Sph. Coll., A.M., 1911, D.D., 1914; G. T. S., 1897. D—1897, Bp. Doane, P—1898, Bp. Gilbert. m. Ruth Myers, 1900. F. Asst. Ch. S. Joh-the-Evang., St. Paul, Minn., 1897-98; R. Chr. Ch., Pittsford, N. Y., 1899-1900; Chr. Ch. Oswego, N. Y., 1900-05; S. Joh. Ch., Los Angeles, 1905-12; All SS., Worcester, Mass., 1912-21; R. Chr. Ch., Rochester, N. Y., 1921-29. Mem. Stndg. Com. (L. A.), 1909-10; Stndg. Com. (W. Ma.), 1914-20; Stndg. Com. (W. N. Y.), 1922-26; Dept. Gen. Conv., 1910, 16, 19.
- MORRIS, Richard Jones** (Pa.), 202 S. 19th St., Philadelphia, Pa.—Secy. Dio. Pa., 1920— Secy. to Bp. Pa., 1923— b. Phila., Pa., Sept. 2, 1869; s. William Henry Morris and Sallie Wheeler (Paul). Haver. Coll., B.E., 1888; Phil. Div. Sch., 1899. D—1899, P—1899, Bp. Whitaker. m. (1) Elizabeth Mintzer Hobart, Pottstown, Pa., 1892; (2) Mary Sellers, Bridgeton, N. J., June 16, 1900. F. Cur. S. Pet. Ch., Phila., Pa., 1899; Cur. and Vic. S. Paul Ch., Phila., Pa., 1900; In-C. S. Mart. Ch., Radnor, Pa., 1903; R. Ch. Epiph., Germantown, Pa., 1904; Cur. Ch. Ascen., Phila., 1915-19. Asst. Sec. to Bpp. Pa., 1915-22; R. Trin. Ch., Ambler, Pa., 1923-24.
- ✦ **MORRISON, Rt. Rev. James Dow**, 411 Elizabeth St., Ogdensburg, N. Y.—Retired, 1922— b. Waddington, N. Y., Oct. 16, 1844; s. John Morrison and Mary (Dow). McGill, B.A., 1865, M.A., 1868, LL.D., 1880; Un. Coll., D.D., 1879; Mont., 1866-69. D—1869, Bp. Williams (Que), P—1870, Bp. Montreal. Con. Bp. Feb. 2, 1897, by Bpp. Doane, Huntington, Scarborough, Starkey, Gilbert, Walker, Wells, Lawrence, Hall, Hamilton (Ottawa). m. Harriet M. Townsend, Clarenceville, Can., June 1, 1869. F. Hemmingford, Can., 1869-71; Herkimer, N. Y., 1871-75; Ogdensburg, N. Y., 1875-97. Ex-amp. Chapl. Bp. Albany, 1872-97; Archd. Ogdensburg, 1882-97; Bp. Duluth, 1897-1922. Dep. Gen. Conv., 1883, 1897. Author: "Reconformation of Romanists" (1893); "Fundamental Church Principles" (1898); "Suffragan Bishops" (1910).\*
- MORRISON, Lewis Chester** (N. J.), Clarksboro, N. J.—In-C. S. Peter's— b. Cambridge, Mass., Oct. 23, 1884; s. A. L. Morrison and Josephine Allen (McMaken). Monson Acad., Monson, Mass.; Middlebury Coll., B.A., 1912; G. T. S. and V. T. S., 1915. D—1915, P—1915, Bp. Harrisburg. m. Gertrude Anna Apel, 1918. F. R. S. Luke Ch., Mt. Joy, and Mssy. S. Mich. and All Ang. Mssns., Middletown, Pa.; R. S. Sph. Ch., Duke, N. C., and Mssy. S. Paul, Smithfield, N. C.; R. S. Mark Ch., Brooklyn, N. Y., 1917-20; R. S. Joh. Presque Isle, Me., 1920-22. P-in-C. Southern Mt. Desert Mssn. (S. Joh-the-Divine, S. West Harbor; S. Andr.-by-the-Lake, Seal Cove, S. Columba, Gotts Island), Me., 1922-25. R. S. Jas. Ch., Old Town, Me., 1925-28. Mem. Bd. of Mgrs., Brooklyn S. S. Union, 1919-22; Mem. Dis. Council Boy Scouts of Amer., Brooklyn; Exp. Adviser Brooklyn Court of Honor. In Civics, Business, Art and Architecture. Contrib. to Monday Sermon page, Brooklyn Daily Eagle. Misc. sermons in pamphlets; Mason and Order of Eastern Star; Mem. Joint Dioc. Lssn. Bd., Mem. P. of H.; I. O. F.\*
- MORRISON, William Henry** (Conn.), 48 W. 87th St., N. Y. C.—Officant. S. Thos., New Windsor— D—1893, Bp. Kendrick, P—1896, Bp.— F. R. Trin. Ch., Bristol, Conn.\*
- MORROW, William D.** (W. Neb.), 725 N. Hewitt St., Hastings, Neb.—F. R. S. Joh. Ch., Albion, Neb.; R. S. Sph. Ch., Spencer, Ia.; R. Ho. Trin. Ch., Callaway, Neb.; On Staff Pro-Cath. S. Mark's, Hastings, Neb.\*
- MORSE, Donald H.** (N. Y.), 14 E. 109 St., N. Y. C.—Asst. S. Edward the Martyr, Sept., 1930— b. Haverhill, Mass., Jan. 11, 1888; s. Frederick H. Morse and Anna L. (Hartwell). Pub. Sch. Haverhill, Mass.; S. Sph. Coll., B.A., 1916; G. T. S., 1919. D—1918, Bp. R. H. Weller, P—1919, Bp. S. G. Babcock. m. Eleanor Kimball Johnson, Aug. 29, 1921. F. Asst. S. Ignatius, N. Y., 1918-19; R. S. John's, Delhi, N. Y., 1920-23; Asst. All SS. (Dorchester), Boston, Mass., 1923-24; R. Chr. Ch., Schenectady, N. Y., 1924-30.
- MORSE, Glenn Tilley** (Ma.), Main St., West Newbury, Mass.—R. All SS. Ch., West Newbury, 1910, and P-in-C. All SS. Mssn., Georgetown, Mass., 1916— b. St. Louis, Mo., July 30, 1875; s. Thomas Perry Morse and Mary Amelia (Glenn). Harv., B.A., 1898; E. T. S., B.D., 1901. D—1901, P—1902, Bp. Lawrence. F. Asst. S. Anne Ch., Lowell, Mass., 1901-02; Assoc. S. Sph. Ch., Boston, Mass., 1902-04; R. S. Jas. Ch., W. Somerville, Mass., 1902-08; Cur. Ch. of Advent, Boston, Mass., 1908-09; Mem. Bp. and Coun.— and Dept. Mssns.—, Act. Chapl. U. S. Mil. Acad., West Point, N. Y., 1909. Mem. Pub. Safety Com., W. Newbury; Chr. Com. Cor. Aid Societies; Chr. W. Newbury Red Cross and Civ. Relief; Pres. W. Newbury Choral Soc.; Pres. Federation Rel. Workers, Newburyport; Pres. Soc. Prevention Cruelty Children; Trust. Drummer Acad.; Pres. Hist. Soc., Old Newbury; Chrmn. Trust., W. Newbury Pub. Libr.; Trust. and Dir. Museum Society Preservation N. Eng. Antiquities; Pres. Harv. Club, Newburyport; Drt. Y. M. C. A., Newburyport; Mem. Coun. Chapl. Soc. Col. Wars; Mem. Sons of Am. Revolution; Mem. Harvard Club, Boston; Uni. Club, Boston; Dalton Club, Newburyport; Tuesday Night Club; Old Newbury Golf Club; Mass. Catholic Club, Confraternity of the Blessed Sacrament; Counsellor New England Historic-Genaeological Soc.; Pres. Rotary Club; Boston Art Club; Business Men's Art Club; Chapl. of Gov. and Company, Mass Bay in N. Eng.
- MORSE, Harold**, 9 E. Maple Ave., Merchantville, N. J.—R. Gr. Ch., 1906— b. Birmingham, Eng., Dec. 4, 1859; s. Rev. Francis Morse and Catherine Gedge. Ken.; Bex., 1892. D—1890, P—1892, Bp. Leonard. m. Emma Knight Spangler, 1915. F. S. Mary Ch., Cleveland, O., 1892-93; S. Paul Ch., E. Toledo, O., 1893-97; Asst. Trin. Ch., Chicago, Ill., 1897-99; R. Med. Ch., Morgan Park, Chicago, Ill., 1899-1903; R. Chr. Ch., Marlborough, and All SS. Ch., Milton, N. Y., 1903-06.
- MORSE, Walter P.** S.S.L.E. (Mil.), English Church Mission, Syng Chun, Corea.—Mssy.— F. East Mssn. Gate, Kanghwa, Corea.\*
- MORSE, William Inglis** (Ma.), 17 Fresh Pond Parkway, Cambridge, Mass.—R. Emer. Ch. of the Incarnation, Lynn, Mass., July, 1929—Engaged in research work— b. Paradise, Annapolis Co., Nova Scotia, June 4, 1874; s. Joseph Chipman Morse and Almira Bernice (Phinney). Horton Colleg. Acad., Wolfville, N. S.; Acadia Un., 1897, B.A., D.Litt. (honoris causa), 1926; E. T. S., 1900, B.D.; Harv. P. Grad., 1900. D—1900, P—1901, Bp. Lawrence. m. Susan A. Ensign, June 15, 1904. F. Teacher, West-

- minster Sch., Simsbury, Conn., 1900-02; Cur. S. John's Ch., Stamford, Conn., 1902-05; R. Ch. of the Incarna., Lynn, Mass., 1905-29. Life Mem. Mass. Society of Mayflower Descendants; New England Historic Genealogical Society and Society of Colonial Wars in the Commonwealth of Mass. Author: "Acadian Lays and Other Verse" (Briggs, Toronto, Can.); "The Lady La Tour" (Briggs, 1920); "Seeing Europe Backwards" (Boston, 1921); "Twisting Trails of Europe" (Boston, 1924); "Genealogiae" (Boston, 1925); "Diary of a Musketeer" (Boston, 1926); "Eccentrics in Paradise and Other Essays" (Boston, 1926); "Sicilian Days" (1926); "Gravestones of Acadie, and Other Essays on Local History of Annapolis" (London, Eng., 1929); "The Land of the New Adventure," 1932; "A History of the Georgian Era in Nova Scotia," now in the press, London, Eng.
- MORTIMER, Frederic Edward** (N'k), 449 Jersey Ave., Jersey City, N. J.—R. S. Mark Ch., 1881— b. London Eng., Feb. 25, 1854; s. Thomas and Fanny Mortimer. D—1879, Bp. Scarborough, P—1880, Bp. Starkey. F. R. Chr. Ch., Jersey City, N. J., 1880-81; S. Agnes Ch., Jersey City; Chapl. Chr. Hosp., Jersey City, N. J., 1903-18; Chapl. S. Kath. Home, Jersey City, N. J., 1896. Author: "Pilgrim's Path," 150th thousand, \$0.30, \$0.60, \$1.00; "Before the Blessed Sacrament"; "In the Presence."
- MORTIMER-MADDOX, Richard** (R. I.), The Rectory, Barrington, R. I.—R. S. John's, Barrington, and S. Matthew's, W. Barrington, Oct. 1931— b. England, Nov. 21, 1900; s. Rev. John Mortimer-Maddox and Hannah (Crabtree). Bury Gram. Sch.; Royal Coll.; London U.; all Eng.; Bp. Coll., Manchester, Eng., L.Th., 1927. D—Dec., 1927, P—Dec., 1928, Bp. of Blackburn, Eng. m. Rosalind N. Gantz. Lectr. Old Test., to the Church Army in America; Chapl. The British Veterans of Rhode Island; Chapl. S. Barnabas Guild of Nurses, F. Lancaster, Eng.; Milt. Serv., Royal Tank Corps; Cur. S. John's Cathd., Providence, R. I., 1929.
- MORTLOCK, Bertram J.** (N. Y.), 124 Reed Ave., Pelham Manor, N. Y.—Asst. Chr. Ch.—\*
- MORTON, Edwin Appleton** (Okla.), 415 E. Thompson Ave., Sapulpa, Okla.—D-in-C. Ch. of Gd. Shpd., Sept., 1931— b. Baltimore, Md., Oct. 13, 1903; s. William Edwin Morton and Lucy Slade (Appleton). Donaldson Sch., Hchester, Md.; Johns Hopkins, A.B.; G. T. S., 1931. D—Apr., 1931, Bp. Helfenstein.
- MORTON, HUGH H. F. Ogden** (Vt.), The Rectory, Swanton, Vt.—R. Ho. Trin., Swanton, and S. John's, Highgate, Vt., 1930— b. Rockford, Ill., Oct. 8, 1900; s. Augustus Oliver Morton and Georgia Luella (Woodruff). Coll. Dept., Nash., 1921; Nash., 1924, B.D., 1929. D—1923, Bp. of Milwaukee, acting for Bp. of Chicago, P—1924, Bp. N. J. m. Gertrude E. Stevens, Chicago, Oct. 14, 1930. F. Asst. R. Trin. Ch., Princeton, N. J., 1924-28. Graduate work, G. T. S.; Asst. P. S. Agnes Chapel, Trin. Par., N. Y. C., 1928-29; Cur. Advent, Boston, 1929-30.
- MOSES, John S.** (Ma.), 381 Hammond St., Chestnut Hill, Mass.—R. Ch. Redeem., 1925— b. Phila., Pa., Oct. 23, 1891; s. John Robert Moses and Frances Garrison (Thompson). S. Luke, Wayne, Pa., S. Paul, Garden City, L. I.; Trin. Coll., B.A., 1914; E. T. S., B.D., 1917. D—1916, P—1917, Bp. Lawrence. m. Annette Foxall McCartney, June, 1927. F. Asst. S. Paul Cathd., Boston, Mass., 1917-18; Civ. Chapl., Boston Navy Yd., 1917-18; Asst. Trin. Ch., Copley Sq., Boston, 1918-22; R. S. Joh. Ch., Georgetown Par., Washington, D. C., 1922-25.
- MOSES, William Francis** (S. F.), 201 So. Iowa Ave., Lakeland, Fla.—R. All SS. Ch., May, 1930— b. Atlanta, Ga., Feb. 6, 1898; s. Frank Hamilton Moses and Cora Mina (Thibadeau). Ga. Sch. Tech.; Un. So., 1924. D—1924, P—1925, Bp. Mikell. m. Cornelia Chaffee, Apr. 2, 1923. c. three. F. In-C. S. Jas., Cedartown, and Ch. of Ascen., Cartersville, Ga.; P-in-C. Gr. Ch., Sheffield, and S. Joh., Tusculumbia, Ala., Nov., 1928-30.
- ✱**MOSHER, Rt. Rev. Gouverneur Frank**, Bishoped, 567 Calle Isaac Peral, Manila, P. I.—Mssy. Bishop, Philippine Islands, Feb. 25, 1920— b. Stapleton, N. Y., Oct. 28, 1871; s. Jacob Simmons Mosher and Emma Starr (Montgomery). Model Dept. State Normal Sch., Albany, N. Y., 1886; Albany Acad., 1886-88; Union Coll., Schenectady, N. Y., 1892, DD., 1920; Berk., 1896, D.D., 1920. D—1896, Bp. John Williams, P—1898, Bp. F. R. Graves. Con. Bp. Feb. 25, 1920, by Bpp. Graves, H. St. G. Tucker, Huntington, Norris, Sing, Roots, White, Molony. m. Fanny Southard Stewart of Trenton, N. J., Shanghai, China, Sept. 10, 1898. c. son, F. Mssy. Work in China, 1901-19; R. Ch. Our Saviour and S. Peter's Ch., Shanghai; R. Ho. Cross Ch., Wusih, China. Mem. Coun. Advce. Pres. same, 1915-16; Mem. Chinese Stndg. Com., Pres. same, 1915-26, all Prov. Kiangsu, China. Dep. Gen. Conv., 1914, 15, 16. Author: "Institutions Connected with the American Church Mission in China" (1913).
- MOSHER, Philip Wheeler** (W. N. Y.), 443 Vanderbilt Ave., Niagara Falls, N. Y.—Retired R. Emer. S. Pet. Ch., Niagara Falls, 1932— b. Middletown, N. Y., July 25, 1863; s. Henry S. Mosher and Emeline (Wheeler). S. Stp. Coll., B.A., 1884, M.A., 1888; G. T. S., B.D., 1918; Trin. Coll., Toronto, 1917, T. S., B.D., D—1887, P—1888, Bp. H. C. Potter, m. Margaret Hume, Muskegon, Mich., 1907. F. R. S. Andr. Ch., Walden, N. Y., 1887-89; Asst. S. Paul's Ch., Troy, N. Y., 1889-91; R. S. Paul's Ch., Muskegon, Mich., 1891-97; R. S. Pet. Ch., Niagara Falls, N. Y., 1897-32. Secy. Bd. Trust. DeVeaux Sch.; Lect. New Test., DeLancy Div. Sch.; Del. Gen. Conv., 1916; Mem. Stndg. Com., Dio. W. N. Y.
- MOSS, Edwin** (L. A.), 716 East Orange St., Santa Maria, Cal.—Vic. S. Peter's Ch., Mar., 1931— b. Brighton, Eng., Aug. 5, 1890; s. George James Moss and Annie Rose (Maxfield). York Place, Secondary; Un. Sask.; Emmel. Coll., Sask.; Anglican Theol. Coll., Vancouver, B. C., Can. D—May, 1920, P—Nov., 1930, Archbp. D. Vernet, Caledonia. m. Daisy Dainton, Oct. 11, 1923.
- MOTT, Edwin B.** (L. A.), 1941 Orchard Ave., Los Angeles, Cal.—Non-Par.— Un. Syr., Ph.B., 1896. D—1899, P—1900. F. R. S. Joh. Ch., Marcellus, N. Y.; R. Gr. Ch., Copenhagen, and S. Joh. Ch., Champion, N. Y.; S. Joh. Ch., Bostonia, Cal.
- MOTT, Marshall Everett** (W. Ma.), 37 Chestnut St., Springfield, Mass.—Archd. and Exec. Secy., West. Mass., 1920—Dioc. Secy., 1907— b. Waterborough, N. B., Can., Mar. 9, 1866; s. Daniel Mott and Mary Victoria (Wiggins). Un. N. B., B.A., 1889; E. T. S., 1894. D—1894, P—1895, Bp. Lawrence. m. Mary Fleming, Leominster, Mass., 1895. F. S. Mark Mssn., Leominster, Mass., 1894-97; R. Ch. Reconcil., Webster, Mass., 1897-1910; R. S. Joh. Ch., No. Adams, Mass., 1910-20. Mem. Stndg. Com., 1915, 19; Dean Convo., Berkshire, 1914-19; Dep. Gen. Conv., 1919, 20, 22, 25, 28, 31.
- MOTTRAM, Benjamin** (L. I.), 1315 112nd St., College Point, L. I., N. Y.—R. S. Paul Ch. (formerly S. Paul's Chapel), College Point, N. Y., 1908— b. N. Y. C., 1879; s. Samuel Mottram and Mary Jane (Leaycroft). S. Stp. B.A., 1902; G. T. S., 1905. D—1905, P—1906, Bp. Burgess. m. (1) Carrie Merriock Collins, Flushing, L. I., 1910; (2) Marie Louise Waters, Flushing, L. I., 1925. F. D. and P-in-C. S. Mark Mssn., Steinway, L. I., N. Y., 1905-06; Cur. S. Geo. Ch., Flushing, L. I., 1906-08. P-in-C. S. Geo. Par., Flushing, L. I., 1923-25.
- ✱**MOULTON, Rt. Rev. Arthur W.**, 444 East First South St., Salt Lake City, Utah.—Bp. of Utah, 1920— b. of Utah and Nevada, 1924-29. b. Worcester, Mass., May 3, 1873; s. John D. Moulton and Emma J. (Putnam). Worc. Cl. H. Sch.; Hob., A.B., 1897, A.M., 1907; G. T. S.; E. T. S., B.D., 1900. D—1900, P—1901, Bp. Lawrence. Con. Bp. of Utah, Apr. 29, 1920, by Bpp. Tuttle, Lawrence, Hall, Perry, Babcock, Brewster and Parker. m. Mary C. Prentice. F. Cur. Gr. Ch., Lawrence, Mass., 1900-02; R. Gr. Ch., Lawrence, Mass., 1902-18; Chaplain 1st Battalion Mass. Field Artillery, 1902-17; Chapl. Base Hosp. No. 202, Orleans, France, 1918; Chapl. Harv. Unit France, 1918-19. Mem. Stndg. Com., 1912-20. Author: "Memoir of Austine H. Amory" (1905); "It Came to Pass" (1916).

- MOUNSEY, Ernest Blezard** (Ia.), 610 E. 4th St., Waterloo, Ia.—R, Chr. Ch. Par., 1920—Dean Dubuque Deanery, 1926— b. England; s. Abraham Mounsey and Elizabeth Ann (Blezard). English Coll. and Sem.; Sec. Div. Marie D—1914, P—1915, Bp. Biller. m. Sarah Marie Bird, Oct. 25, 1916. F. S. John the Baptist Indian Mssn., Crow Creek, and Chr. Ch., Chamberlain, S. D.; Supt. P-in-C. Crow Creek Ind. Mssn., 1915-17; Hon. Can. Calv. Cathd., Sioux Falls, S. D., 1915-17; R. S. Mark Ch., Lake City, Minn., 1917-20; Commandant and Chapl. Lake City H. Sch. Mil. Corps, 1917-18. Mem. Dept. Prov. Syn., 1927, 28, 29; Mem. Bp. and Coun.; Chrmn. Dept. Mssns. and Ch. Extension—
- MOWREY, John Delmore** (Ma.), 10 Cottage St., Stoneham, Mass.—P-in-C. All SS. Ch., Stoneham, and Ch. of Our Saviour, Cliftondale, Oct., 1927— b. South Haven, Mich., Aug. 7, 1896; s. Delmore Mowrey and Julia (Conrad). H. Sch., South Haven; Albion Coll., A.B., 1922; Boston Un. Sch. Theol., S.T.B., 1924; E. T. S., 1927-28. D—Nov., 1924, Bp. S. G. Babcock, P—May, 1927, Bp. C. L. Slattery. m. Ruth Elizabeth Matthews, June 30, 1924. c. two. F. Mssy. Changsha, Hunan, China, 1925-27.
- MUELLER, Anton A., Ph.D.** (Mil.), Sussex, Wis.—In-C. S. Alban's.\*
- MUELLER, W. V.** (S. O.), 2803 Erie Ave., Cincinnati, O.—Non-Par.— F. R. Ch. Heavenly Rest, Springfield, O.\*
- MULCARE, John Talbot** (P. C. Z.), Home La Boca, Canal Zone, Off., Box 605, Balboa, Canal Zone.—R. S. Pet. Ch., La Boca, and P-in-C. S. Barn. Ch., Empire, 1915—, and S. Barth., Las Cascades, 1920—, S. Jude's, Summit, and S. Simon's, Gamboa, C. Z., 1924— b. Montserrat, B. W. I.; s. John Mulcare and Hester (Davis). D—1908, Bp. Osborne, P—1912, Bp. Knight. m. Ann Rose Wellington, Gorgona, Panama, June 30, 1921. F. Catechist, 1903-08. Mem. Amer. Assoc. for International Conciliation; Mem. International Research Institute.
- MULDER, John William** (Har.), 321 W. Chestnut St., Lancaster, Pa.—R. S. John's Ch., May, 1931— b. The Hague, The Netherlands, Nov. 13, 1897; s. William Mulder and Johanna Christina (Smelting). Coll. of Wooster, A.B.; Auburn Theol. Sem.; Yale Div. Sch., B.D., 1920; Rochester Theol. Sem., S.T.M., 1927. D—1926, Bp. Brent, P—1927, Bp. Ferris. m. Jean Payton Youtz, Nov. 25, 1920. c. sons, two. F. R. S. Clement's Ch., Buffalo, N. Y., 1928-31. Mem. Exec. Coun.—
- MULFORD, Roland Jessup** (Conn.), Res., 142 Mercer St., Princeton, N. J., Off., Lawrenceville School, Lawrenceville, N. J.—Master in Latin, Lawrenceville Sch., 1924— b. Friendsville, Pa., May 27, 1871; s. Rev. Elisha Mulford and Rachel Price (Carmalt). Harv., A.B., 1893, LL.B., 1896; Joh. Hop., Ph.D., 1903. D—1910, Bp. Brewster, P—1922, Bp. Acheson. m. Margaret Biddle Guest Blackwell, Baltimore, Md., Dec. 21, 1901. c. two. F. Mast. S. Mark Sch., Southboro, Mass., 1893-94; Mast. Pomfret Sch., Pomfret, Conn., 1896-99; Hdmstr. Country Day Sch., Baltimore, Md., 1901-03; Hdmstr. Cheshire Sch., Conn., 1903-07; Hdmstr. Ridgefield Sch., Conn., 1907-22; Instr. in Classics, Princeton Un., 1923-24; Conn. Home Guard, 1917-18; Co. Di. U. S. Boys' Working Reserve, 1917-18. Author: "Political Theories of Alexander Hamilton."
- MULFORD, William Renssen** (A.), Sag Harbor, L. I., N. Y.—Non-Par.— D—1886, P—1887, Bp. Littlejohn. F. S. Luke Ch., Brooklyn, L. I.; R. All SS. Ch., Scotch Plains, N. J.; R. S. Jas. Ch., Fort Edward, N. Y.\*
- MULLEN, Edward Gordon** (P. I.), P. O. Box 234, Zamboanga, P. I.—P-in-C. Holy Trinity Ch., Zamboanga, Sept., 1931— b. Fitchburg, Mass., Oct. 30, 1905; s. Robert George Mullen and Mary Louise (Burke). DuBoise Meml. Ch. Trng. Sch., 1926; Berk., 1929. D—June, 1929, P—Jan., 1930, Bp. Quin. m. Alice Luthera West, Oct. 31, 1929. c. son. F. Asst. S. Paul's Ch., Waco, Tex., 1929. One year in China, studying Chinese language, preparing for special work among Chinese in Philippine Islands.
- MULLEN, George Stuart** (L. I.), 622 Greenwood Ave., Brooklyn, N. Y.—R. Ho. Apostles Ch.— b. Brooklyn, N. Y., July 24, 1883; s. John Francis Mullen and Harriet Phebe (Williams). Pub. and H. Schs., Brooklyn; S. Stph. Coll.; G. T. S., 1914. D—1914, P—1915, Bp. Burgess. F. R. S. Stph. Ch., Catasauqua, Pa.; R. Trin. Ch., Newport, N. Y., and Trin. Ch., Roslyn, N. Y.; Asst. S. Paul Ch., Flatbush, Brooklyn, N. Y., 1921.\*
- MULLER, Albert C.** (Va.), Columbia, Va.—R. Rivanna Par., Fluvanna Co.— D—, P—Dec., 1931, Bp. H. St. G. Tucker.\*
- MULLER, James Arthur**, 4 St. John's Road, Cambridge, Mass.—Prof. Ch. Hist. Epis. Theol. Sch., 1923— b. Phila., Pa., Dec. 23, 1884; s. Robert Jules Muller and Susanna (Speidel). Prin., A.B., 1907, Ph.D., 1915; Harv., A.M., 1910; E. T. S., B.D., 1910. D—1910, Bp. Whitaker, P—1911, Bp. Rhinelander. m. Gull Lindh, Dec. 23, 1919. F. Cur. Trin. Ch., Princeton, N. J., 1911-12; Stdt. abroad, 1912-14; Instr. E. T. S., Cambridge, 1915-17; Prof. Boone Un., Wuchang, China, 1917-19; Asst. Min. Ch. of Epiph., N. Y. C., 1920-21; Prof. S. Stph. Coll., Annandale, N. Y., 1921-23; Lectr., G. T. S., 1923. Author: "Stephen Gardiner and the Tudor Reaction," Macmillan, 1926; "The Letters of Stephen Gardiner," Cambridge University Press, 1931.
- MULLIGAN, William Albert**, 520 No. 5th St., Beatrice, Neb.—Retired, Dec., 1931— b. Canada, Mar. 10, 1863; s. William Mulligan and Lucy (Montgomery). Sea., B.D., 1915. D—1893, P—1895, Bp. Davies. F. Mssy., Bay Mills, Mich., 1893-95; R. Ch. Ascen., Ontonagon, Mich., 1895-96; R. Chr. Ch., Beatrice, Neb.; 1896-31. Can. Trin. Cathd., Omaha, Neb.; Dep. Gen. Conv., 1907, 16, 19, 22, 25, 28, 31. Pres. Stndg. Com., Dio. Neb.
- MULLINEAUX, Matthew** (Cal.), Calais, France.\*
- MUNDAY, John** (M.), 151 S. Agnes Ave., Temple City, Cal.—Retired, R. Amer. Grace Ch., Port Huron, Mich., 1927— b. England; s. William Munday and Elizabeth (Selfe). Cumbræ Coll., Cathedral Argle and Isles, Cumbræ, Scotland. D—1886, P—1887, Bp. S. S. Harris. m. Flora Richardson, Alpena, Mich., 1892. F. Asst. Chr. Ch., Detroit, and In-C. S. Stph. Ch., Detroit, Mich., 1886-89; R. S. Stph. Ch., Detroit, 1889-90; R. Trin. Ch., Alpena, Mich., 1890-94; R. Gr. Ch., Port Huron, Mich., 1894-1927. Dean Central Conv., Mich., 1902-16. Exam. Chapl., 1907-20; Dep. Gen. Conv., 1904-16. Pres. S. S. Cmssn., Mich., Chapl. 4th Regt. Mich. Natl. Guard, 1887-99. Author: "Stories for Children"; "Grace Church Record" (1894-1926).
- MUNDAY, Wilfred Alban** (Sa.), Goodland, Kan.—P-in-C. S. Paul's Ch., and Secy. Dist. Salina, Dec., 1928— b. Walkerville, Ont., Mar. 12, 1887; s. William Munday and Amy (Lambson). Nash., 1908-11; G. T. S., 1911-13. D—1913, Bp. Francis, P—1913, Bp. Webb. m. Elizabeth Barnard, 1918. F. R. Emman. Ch., Lancaster, Wis., 1913-15; P-in-C. Prairie du Chien, Wis., 1914-15; Loc. Ten. S. Anna's Ch., New Orleans, La., 1915-16; P-in-C. Gr. Ch., Anthony, Kan., and S. Jas. Ch., Harper; S. Mark Ch., Medicine Lodge, and Trin. Ch., Freeport, Kan., 1916-17; Enlist Medical Dept. U. S. Army, 1917. Served at Ft. Logan, Colo., 1917-18; Camp Funston, Kan., with 10th Div., 1918-19; P-in-C. S. Phil. Ch., Grand Rapids, Mich., 1919-21; R. S. Paul Ch., Grand Rapids, P-in-C. S. Jas. Ch., Rockford, Mich., 1919-23. 1st Lieut. Chapl., U. S. A. Res., 1922. Pres. Coun. Advice; Dept. Chapl., Dept. Kan.-Amer. Legion, 1929. Del. Gen. Conv., 1931.
- MUNDS, William C.** (O.), 9919 Burton Ave., Cleveland, O.—R. Ch. of Incarn., Sept., 1929— b. Wilmington, N. C., 1892; s. William C. and Eliza Munds. H. Sch.; Ken.; Bex., B.D., 1928. D—May, 1927, Bp. Darst, P—Feb., 1928, Bp. Leonard. m. Catharine Chubb, 1920. c. two. F. Secy. Boys' work. Y. M. C. A., five yrs.; Signal Corps, A. E. F., one and a half yrs. Cur. Emmel. Ch., Cleveland, O., 1927-29.
- MUNDY, Jackson Matthias**, 1023 Elm St., Henderson, Ky.—R. S. Clem. Ch.— D—, P—1905, Bp. Woodcock.\*
- MUNDY, Thomas Gustave** (Ala.), Troy, Ala.—P-in-C. S. Mark's, Troy, Trin. Ch., Union Springs,

- S. Mary's, Andalusia, Sept., 1927—, Ch. Nativity, Dotham, Dec., 1929—, b. Eutaw, Ala., Jan. 17, 1886; s. Frank Henry Mundy and Mary Elizabeth (Jarvis). Ala. Poly. Inst., B.S., 1904-07; V. T. S., 1913-16. D—1916, P—1917, Bp. Beckwith. m. Annie Lytton Lowman, 1918, c. two. F. M-in-C. S. Stp. Ch., Eutaw. S. Mar. Ch., Boligee, and S. Alban Ch., Gainesville, Ala.; R. S. John's Ch., Albany and In-C. Trin. Mssn., Athens, Ala., 1917-27.
- MUNOZ, Pablo Diaz** (Cuba), Camaguey, Cuba.—R. San Pablo Ch., July, 1929—, b. Arivalo, Spain, Mar. 2, 1885; s. Feodoro Munoz Dominguez and Hennenegilda Diaz Juarez. Elementary Schs., Spain; Coll. of Religion, Carmelities, Spain. D—Sept., 1907. P—Apr., 1909; received into P. E. Church, 1915, 1917, Bp. Hulse. m. Amelia B. Delima, 1925. c. five. F. In-C. Trin. Ch., Los Arabos, Cuba.
- MURAY, Albert** (Cal.), Mill Valley, Cal.—R. Ch. of Our Saviour, 1932—, Ch. Div. Sch. Pac. D—May, 1931, P—Jan., 1932, Bp. Parsons. F. P-in-C. Ch. of Our Saviour, Mill Valley, Cal. In-C. S. John the Bapt. Ch., Capitola, Cal.\*
- MURGOTTEN, Francis Clark**, University of Nevada, Reno, Nev.—Prof. Mod., Langs., Un. Nev., 1922—, b. San Jose, Cal., Feb. 14, 1880; s. Alexander Murgotten and Martha K. (Monroe). Leland Stan. Un., A.B., 1901, A.M., 1908; Ch. Div. Sch. Pac., 1908; Colomb., Ph.D., 1924. D—1908, P—1909, Bp. Nichols. m. Mary Grace Fairchild, Oakland, Cal., Oct. 23, 1912. F. R. Ho. Innoc. Ch., San Francisco, Cal., 1911-13; Vic. Gr. Ch. Cathd., San Francisco, Cal., 1913; Vic. S. Andr. Ch., Oakland, Cal., 1914-16; Prof. Old Test. Lang. and Lit., 1908-18; P-in-C. S. Jas. Mssn., Centerville, Cal., 1916-17. Fellow, G. T. S., 1917-18; Overseas (Egypt and Syria) Y. M. C. A., 1918-19; R. S. Pet. Ch., Carson City, Nev., 1920-22. Author: Vol. ii, Origins of the Islamic State.
- MURPHY, Charles Thornton** (L. A.), 988 Stearns Drive, Los Angeles, Cal.—Vic. Amanda Meml. Chapel, Carthay Center, Los Angeles, 1929—, b. Phila., Pa., Mar. 18, 1872; s. Charles Thornton Murphy and Alice Catherine (Lewis). Wm. Penn Charter Sch.; Un. Pa., B.A., 1894; Phil. Div. Sch., 1900, S.T.B., 1908. D—1900, P—1901, Bp. Whitaker. m. Caroline Giffin Lewis, June 5, 1903. F. Asst. Ch. Sav., Jenkintown, Pa., 1900-01; M-in-C. S. Luke Ch., Long Beach, Cal., 1901-05; R. same, 1905-06; R. S. Athanasius Ch., Los Angeles, Cal., 1906-16; R. Ho. Trin. Ch., Covina, Cal., 1916-18; R. All SS. Ch., San Diego, Cal., 1919-29, resigned. Chaplain, War Cmssn., 1918-19.
- MURPHY, Du Bose** (Tex.), 500 W. Ferguson St., Tyler, Tex.—R. Chr. Ch., Nov., 1930—, Secy. Dio. Tex., 1926—, b. San Antonio, Tex., July 21, 1893; s. Edgar Gardner Murphy and Maud (King). Yale, B.A., 1915; Theol. Dept., Un. So., 1915-16; E. T. S., 1916-20, B.D., 1920; Chr. Ch., Oxford, Eng., 1919; Un. Texas, M.A., 1930. D—1919, Bp. Lawrence. P—1920, Bp. Babcock. m. Alice H. Magruder, San Antonio, Tex., July 26, 1926. c. two. F. Capt. in 321st Field Art., A. E. F., 1917-19. In St. Mihiel and Meuse-Argonne. Asst. Min. Ch. Epiph., Dorchester, Mass., 1919-21; P-in-C. Mssn. of the Resurrection, Starkville, Mass., 1921-24; Stdt. Inquirer, 4th Prov., 1923. R. All SS. Ch., Austin, Tex., 1924-28; Director of Bible Chair of Prot. Epis. Ch., Un. Texas, 1928-30.
- MURPHY, Patrick** (W.), 2213 Eye St. N. W., Washington, D. C.—Hon. Cur. S. Paul's Par.—D—1890, P—1890, Bp. Talbot. F. S. Mark Ch., Idaho City, 1889-90; S. Mark Ch., Moscow, Idaho, 1889-96; Trin. Ch., Pocatello, 1896-1903; Gen. Mssy. Big Horn Basin; R. Ch. Ho. Commun., Rock Springs, Wyo.; Chr. Ch., Cody, Wyo., Vic. Epiph. Chap., Washington. Exam. Chapl., 1892-1909; Hon. Can. S. Matth. Cathd., Laramie, Wyo. Author: "St. Patrick, Apostle of Ireland" (1900, 25 cents.)\*
- MURPHY, Robert James** (Lex.), 176 Elm St., Versailles, Ky.—R. S. Joh. Ch., and Chapl. Margaret Hall, Apr., 1928—, Hon. Can. Chr. Ch. Cathd., Lexington—, b. Wardesville, Ont., Can., Mar. 24, 1896; s. Joseph Reid Murphy and Elizabeth (Locke). H. Sch.; Ken.; Sea. Div. Sch., B.D., 1922. D—1920, Bp. Johnson, P—
- 1921, Bp. Bursleson. m. Marion Wilburta Cannon. c. two. F. Vic. All SS. Ch., Sterling, Colo., 1924-26; Assoc. P. S. Matth. Cathd., Dallas, Tex., 1926-28. Secy. Studg. Com., Exec Coun. and Bd. Exam. Chaps.—
- MURRAY, Albert Leonard** (Ia.), 3145 Oakland Ave., Minneapolis, Minn.—Non-Par.—Research writing and preaching, Minneapolis, 1929—, b. Middlechurch, Can., Dec. 13, 1880; s. Francis and Mary (Matheson) Murray. Un. Man., 1903, B.A.; Un. Tor., M.A., 1904. D.Litt., 1907; Grad. Theol., S. John's, Winnipeg, Can. D—1903, P—1905, Archbp. of Rupertsland. m. Estelle A. Matthews, Rochester, N. Y., 1905. F. S. P. G., Mssy., Manitoba; R. S. Mark's, Coldwater, Mich., 1907-11; S. Matth., Evanston, Ill., 1911-14; S. Paul's, Evansville, Ind., 1914-18; S. John's, Cedar Rapids, Ia., 1918-22; Del. Conv., 1910; Alt. Gen. Conv., 1913. Mem. various Dioc. Bds. Editorial writer, Cedar Rapids Gazette, 1922-29. Editor Indianapolis Churchman. Book Reviewer and Contributor to Magazines.
- MURRAY, Alexander B.** (San J.), 2611 Fulton St., Berkeley, Cal.—Retired, Oct., 1929—, b. Shediac, Can., Dec. 31, 1860; s. Archibald Murray and Mary E. (Bateman). Gram. Sch., Shediac, Can.; Collegiate and Norm. Sch., Fredericton, Can.; King. Coll., B.A., M.A. D—1888, P—1889, Bp. Medley. m. Emily A. McDonald, Dec. 11, 1895. F. R. S. Stp. Ch., Schuylerville, N. Y., 1912-24; R. S. Luke Ch., Belton, Tex., 1924-25; R. S. Jas. Ch., Sonora and Vic. S. Mich. Ch., Tuolumne, Cal., 1925-29.
- MURRAY, Arthur** (W. Ma.), 45 Summer St., No. Adams, Mass.—R. S. Joh. Ch., 1921—, also Dean Berkshire Conv.—, b. N. Y. C., July 16, 1888; s. Arthur Murray and Jane (Scott). Ya. Un., B.A., 1910; Grad. Phila. Div. Sch., 1918. D—1918, Bp. Rhinelander. P—1918, Bp. Talbot. m. Janet M. Hills, 1912. c. son, daughter. F. Chapl. Lehigh Un. and Cur. Pro-Cathd. Ch. of the Nativ., Bethlehem, Pa., 1918-21. Dep. Gen. Conv., 1931.
- MURRAY, Clarence Morton** (Ala.), 156 So. 9th St., Gadsden, Ala.—R. Ch. Holy Comf., 1925—, b. Baltimore, Md., July 9, 1868; s. Albert A. Murray and Mary Elizabeth (Holiday). G. T. S., B.D., 1895. D—1891, P—1895, Bp. Paret. m. Helen Louis Mornay, 1911. F. Asst. Mt. Calv. Par., Baltimore, Md., 1895-98; R. Holy-wood Ch., N. Y. C., 1900-05; R. S. Mich. Ch., Wilmington, Del., 1905-08; R. S. Pet. Ch., Springfield, Mass., 1908-14; Mssy-in-C. Ho. Trin., Southbridge, Mass., 1914-20; Mssy-in-C. S. Jas. Ch., Eufaula, Gr. Ch., Clayton, S. Stp. Ch., Glenville, all in Ala., 1920-25.
- MURRAY, Hugh St. George MacDonald** (R. Chr.), 513 N. Fredonia St., Nacogdoches, Tex.—R. Chr. Ch., April, 1930—, b. Stanley, N. B., Can., Apr. 23, 1899; s. Rev. Alexander Bloomfield Murray and Emily Alexandra (MacDonald). Rothesay Collg. Sch., N. B., Can.; H. Sch., Schuylerville; Rice Inst., Houston, Tex., B.A., 1925; V. T. S., B.D., 1928. D—June, 1928, P—Jan., 1929, Bp. Quinn. F. In-C. S. Paul's, Navasota and S. Stp. Mssn., Huntsville, Tex., 1928-30.
- MURRAY, Roy Irving** (Ma.), Southborough, Mass.—Master S. Mark's Sch., 1918—, b. Brooklyn, Wis., July 25, 1882. Hob. B.A., 1904; G. T. S., 1907. D—1907, P—1908, Bp. Olmsted. F. Asst. S. Luke Ch., Scranton; Cur. Trin. Chap., N. Y., 1911; R. Ch. Adv., Hatboro, Pa.; Red Cross Chapl. (Rank of Capt.), in Eng., Italy and France, 1917-18.
- MUSSELMAN, G. Paul** (Pa.), 411 E. Lancaster Ave., Downingtown, Pa.—R. S. James' Ch., 1929—, b. New Holland, Pa., May 2, 1895; s. George and Anna Mary Musselman. DeLancey Div. Sch. D—Dec., 1925, Bp. Ward, P—Dec., 1926, Bp. Brent. m. Cora E. Herr, June 7, 1916. F. M-in-C. S. Clement's Ch., Buffalo, N. Y., 1927; R. All SS. Ch., Rochester, N. Y.
- MUSSER, Frederic Omar** (Be.), 217 Spring Garden St., Easton, Pa.—R. Trin. Ch., 1923—, b. Lancaster, Pa., 1887; s. Willis Benjamin Musser and Katherine Witmer (Kaufman). Haver., B.A., 1908; Phil. Div. Sch., B.D., 1912. D—1911, Bp. Mackay-Smith, P—1912, Bp. Talbot. m. Gertrude Lott Haring, Quakertown, Pa., Oct.



- 23, 1912. c., son. F. Cur. S. Stph. Ch., Wilkes-Barre, Pa., 1911-12; R. S. Paul Ch., Bloomsburg, Pa., 1912; Archd. Williamsport, 1916-19. Del. 1st and 2nd Synod. Prov. Wash., 1914-18; Chapel. U. S. A., 1918; Del. to Gen. Conv., 1919; R. Ch. of the Covenant, Phila., 1920.
- MUSSON, Arthur Grant** (Q.), 8 Elk St., Coopers-town, N. Y.—R. Emer. Chr. Ch., Moline, Ill., 1930—Schol. Can. Lincoln, Eng. D—1882, P—1883, Bp. Carlisle, m. Ida Stowell, Apr. 4, 1898. F. R. S. Stph. Ch., Ashland, Neb., 1889-99; S. Paul Ch., Pekin, Ill., 1899-1902; P-in-C. S. Ann Ch., Chicago, 1902-07; Asst. Gr. Ch., Newark, N. J., and Chapel. S. Barn. Hosp., 1907-09; R. Chr. Ch., Moline, Ill., 1909-30. Dep. Gen. Conv., 1913, 19, 22, 25, 28. Del. 5th Dept. Miss. Council and Mid-West Prov. Syn., 1911; Mem. Dioc. Bd. Mssns., 1910-30. Dean Rock Island Deanery, 1917-23.
- MUSSON, Harry Sheppard** (Ky.), 1023 Cherokee Rd., Louisville, Ky.—R. Ch. Adv., Louisville, 1905—b. Toronto, Can., Aug. 7, 1874; s. Thomas Musson and Elizabeth Sheppard (Thomas). Tor. Un.; Trin. Coll. D—1900, P—1901, Bp. Sweatman. m. Gertrude W. Dudley, Louisville, Ky., Nov. 9, 1904. F. R. S. Olaves Ch., Swansea, Tor., 1900-01; R. Ch. Ho. Innoc., Indianapolis, 1901-05; Chapel. to Bp. Indianapolis; Exam. Chapel., Dio. Ky.; Cler. Trust. Un. So.; Chrmn. Dioc. Bd. Rel. Educ.; Dean, Faculty of same—; Mem. Stndg. Com.—; Pres. The Louisville Clericus; Dep. Gen. Conv., 1922, 28, 31.
- MUTTON, John W.** (N. H.), North Conway, N. H.—In-C. Chr. Ch.—, Du Bose Meml. Trng. Sch.; Sewanee. D—, P—Sept., 1930, Bp. Dal-las.\*
- MYERS, Frank R.** (C.), Harvard, Ill.—P-in-C. Chr. Ch., Harvard, and S. Mary's-by-the-Lake, Crystal Lake, Ill., 1929—b. Martville, N. Y., July 9, 1889; s. Charles B. Myers and Adeline C. (Megraw). Syr. Un.; Un. of Chicago; W. Theol. Sem., S.T.B., 1923, S.T.M., 1928. D—1919, Bp. Sage, P—1919, Bp. Beecher. m. Jessie E. Coryell, 1920. Exam. Chapel., 1920—F. Thhr. N. Y. St., 1907-15; served in U. S. Army, in ranks, May to Dec, 1918; Cur. Chr. Ch. Cathd., Salina, Kan., Jan. to June, 1919. Mssy-in-C. Beloit, Kansas and Assoc. Mssns., 1919-20; Hdmstr. and Chapel. S. Joh. Mil. Sch., Salina, Kan., 1920-21; Asst. S. Jas. Ch., Chicago, Ill., 1921-23; R. Ch. Mediator, Chicago, Ill., 1923-27; P-in-C. S. Edmund's Ch., Chicago, 1927-29. Reorganized S. Edmund's Ch. as a colored Mssn., 1928. Instr. in Rel. Pedagogy, W. Theol. Sem., 1921-23; Chapel., Capt., 131st Inf., Ill. N. G., 1923—.
- MYERS, George Boggan** (Cuba), University of the South, Sewanee, Tenn.—Prof. Philosophy of Religion, Ethics and Sociology, Sept., 1922—b. Holly Springs, Miss., Oct. 13, 1881; s. George Clifton Myers and Ida (Bracken). S. Thomas Hall, Holly Springs; Un. Miss., LL.B., 1903; Un. So. B.D. D—1907, P—1908, Bp. Brat-ton. m. (1) Verna Payne Henderson, Jan., 1911 (died Jan., 1919); (2) Margaret Jefferys Hobart, Oct. 2, 1920. c. seven. F. D-in-C. Ch. Ho. Nativ., Greenwood, Miss., 1907-08; R. of same, 1908-12; Dean Trin. Cathd., Little Rock, Ark., 1912-14; Dean Ho. Trin. Cathd., Havana, Cuba, 1914-22. Del. Gen. Conv., 1919. Mem. Amer. Social. Soc.; Internat. Congress, Philos.
- MYERS, John Benjamin** (N. Y.), 16 W. 26th St., N. Y. C.—Asst. Trin. Chap., Trin. Par., Apr. 1931—b. Cincinnati, O., Jan. 20, 1878; s. William Wilshire Myers and Mary Jane (Ever-son). Ken. A.B., 1900; Cincinnati Law Sch., LL.B., 1903. D—1909, P—1910, Bp. Vincent. m. Mary Wren Wilson, July 24, 1907. F. S. Thom. Ch., Milford, and Terrace Park, O., 1908-10; Trin. Ch., Hamilton, 1910; R. S. Paul Ch., Martin's Ferry, O.; R. Gr. Ch., Pemberton, N. J.; R. Ch. Our Merciful Sav., Penn's Grove, N. J.; 1921-23. R. Trin. Ch., Woodbridge, N. J., 1923-31.
- NAGATA, Paul** (Kyo.), 123 Takaoka-machi, Kanazawa, Japan.—P-in-C. S. John's Ch., Kanazawa, Sept., 1924—b. Osaka City, Jan. 8, 1888; s. Yasujiro Nagata and Hatsu (Naka-yama). S. Paul's Un., Tokyo, Japan; V. T. S. D—May, 1919, Bp. St. G. Tucker, P—Nov., 1924, Bp. McKim. m. Kayo Kuwano, Apr. 24, 1916. c. four.
- NAGEL, Rudolph** (S. F.), Tarpon Springs, Fla.—Retired—, F. R. S. Mark's Ch., Chester, Ill., and Trin. Ch., Murphysboro, Ill.; R. S. Luke Ch., Mulberry, Fla.; R. All SS. Ch., Tarpon Springs, Fla. (Resigned, 1929).\*
- NAJAC, Elie Octave** (Haiti), Rue du Quai, Port de Paix, Haiti.—Archd. North District and R. Holy Innocents Par., Feb., 1926—b. Port au Prince, Haiti, May 6, 1895; s. Antitone Octave Najac (deceased), and Vesta Poujol Najac (deceased). Coll. Louverture, Port au Prince; Epis. Theol. Sem., Port au Prince. D—June, 1922, Bp. Morris. P—Jan., 1925, Bp. Car-son. m. Antoinette Telson, Grose-Morne, Haiti, Aug. 7, 1925. c., sons, four.
- NANZ, Ralph Simpson** (Mil.), Waukesha, Wis.—Prof. Biol., Carroll College, 1925—b. N. Y. C., April 27, 1889; s. Carl Julius Nanz and Laura Wandell (Jones). Cor. Un., B.S., Ph.D. D—1918, P—1919, Bp. Fiske. m. Helen Margaret Vosburgh, Sept. 1, 1925. c., son. F. Instr. Botany, Cornell, 1912-24; Lay-Reader and P-in-C. Slaterville Springs and Speedsville, N. Y., 1917-24; Un. Pastor, Cornell Un., 1924-25.
- NASH, E. Briggs**, 44 S. Main St., Rutland, Vt.—Cur. Trin. Ch., Rutland, 1925—b. Paw Paw, Mich., Sept. 27, 1873; s. Charles Griswold Nash and Martha (Briggs). Ill. Coll., B.A., 1895; G. T. S., B.D., 1900. D—1898, P—1899, Bp. Seymour. F. Cur. Chr. Ch., Elizabeth, N. J., 1898-1903; Cur. S. Paul Ch., Baltimore, Md., 1903-06; P-in-C. same, 1906; R. S. Jas. Ch., Long Branch, N. J., 1906-13; Vic. Cathd. S. Joh-the-Div., N. Y. C., 1914-19; Canon Sacrist, same, 1920-22.
- NASH, Harry Oswald** (Ariz.), Globe, Ariz.—Mssy-in-C. S. John's Ch., 1929—D—1908, Abp. Tor., P—1909, Bp. Sweeney (Tor.). F. Mssy, S. Barth. Ch., Pittsboro, N. C.; R. Emman. Ch., South Pines, N. C.; R. S. Andr. Ch., Greensboro, N. C.; P-in-C. S. Geo. Ch., Pachuca, Hidalgo, Mex.
- NASH, Martin Belknap** (Ida.), 1420 Front Ave., Coeur d' Alene, Idaho.—P-in-C. S. Luke's, 1928—, and Archd., Northern Idaho, 1926—Gr. B.A., 1887, M.A., Phil. Div. Sch., 1895. D—1895, Bp. Perry, P—1896, Bp. White. m. Alice Margaret Beath, June 8, 1915. c., son. F. In-C. S. Joh. Ch., Washington, Ind., 1895-98; Asst. S. Luke Ch., Seranton, Pa., 1898-1901; R. Trin. Ch. Antrim, 1901-03; Head. Assoc. Mssn., Tren-ton, N. J., 1903-07; P-in-C. S. Jas. Ch., Prospect Park, Moores, Pa., 1907-11; R. S. Andr. Ch., Basin, and Trin. Ch., Thermopolis, Wyo., 1911-17; P-in-C. S. Joh. Ch., Jackson, Wyo., 1917-19; P-in-C. S. James Ch., Kemmerer, Wyo., 1919-21; P-in-C. S. Joh. Ch., Idaho Falls, 1922-28, and Trin. Ch., Pocatello, Idaho, 1925-28.
- NASH, Norman Burdett** (Ma.), 2 Phillips Place, Cambridge, Mass.—Prof. Christian Social Ethics, E. T. S., 1916—b. Bangor, Me., June, 1888; s. Henry Sylvester Nash and Bessie Keefer (Curtis). Latin Sch., Cambridge; Harv. A.B., 1909; E. T. S., B.D., 1915. D—May, 1915, P—Oct., 1916, Bp. Lawrence. m. Marian Noble, Oct. 8, 1917. c., son, daughters, two.
- NASH, Robert Spread** (Ky.), 1508 Morton Ave., Louisville, Ky.—R. Trin. Ch.—b. Ireland, Dec. 7, 1866; s. Rev. Llewellyn G. Nash and Eilan Henrietta (Welland). Theol. Dept., Sewanee. D—1912, P—1914, Bp. Woodcock. F. Trin. Ch., Owensboro, Ky.; and Ch. Adv., Louisville, Ky.; Trin. Ch., Belding, Mich., and other pts. in West and S. W.\*
- NASON, Frederick Florence Hilary** (Conn.), 42 New Park Ave., Hartford, Conn.—R. Gr. Ch., June, 1923—b. Newport, R. I.; s. Frederick Barlow Nason and Josephine Alice (Sullivan). S. Spt. Coll.; G. T. S. D—1917, P—1918, Bp. Perry. m. Madaleine Barden, 1918. F. Cur. Ch. Incarn., N. Y. C., 1917-18; Asst. Gr. Ch., Brooklyn Heights, N. Y. C., 1918-19; R. S. John's, Essex, Conn., 1919-23.
- NATTRESS, George** (Ma.), Eastland Hotel, Port-land, Me.—Retired, 1930—b. Ontario, Can., Apr. 14, 1856; s. Thomas Natress and Ann (Watson). Pub. Sch.; Trin. Un. (Tor.); T. C. T., B.D., 1902. D—1883, P—1884, Bp. Sweat-man. m. Fannie Burchard Yale, Nov. 20, 1894.

- c. two. F. Asst. Ho. Trin. Ch., Toronto, Can., 1883-90; S. Geo. Ch., N. Y. C., 1890-91; R. Ch. Med., Kingsbridge, N. Y., 1891-97; Asst. Emman. Ch., Boston, 1899-1901; R. Wellesley, Mass., 1901-13; Cur. Ch. Adv., Boston, Mass., 1913-22; Hon. Cur. Ch. Adv., Boston, Mass., 1922-26; P-in-C. S. Alban's S. Portland, Me., 1926-30.
- NAU, Carl William**, 18th and Washington Blvd., Kansas City, Kan.—R. S. Paul Ch.—D—1909, Bp. Millspaugh. F. S. Tim. Ch., Iola, Kan.; R. S. Andr. Ch., Emporia, Kan.\*
- NAUMAN, Charles W.** (N. J.), St. John's Church House, Broad St., Elizabeth, N. J.—Asst. S. John's, 1931—. b. Lindsey, O., Aug. 18, 1873; s. Rev. Lewis Nauman and Katharine (Michael). Adel. Coll.; West. Reser. Un. B.A., 1896; Ya., 1896-97; Bex., 1897-99. D—1899, P—1900, Bp. W. A. Leonard. m. Emily H. Jaques, Ashtabula, O., Dec. 29, 1898. F. R. Calv. Ch., Toledo, O., 1900-02; Asst. Ch., Los Angeles, Cal., 1902-05; R. S. Jas. Ch., Piqua, O., 1905-07; R. S. Jas. Ch., Brooklyn, N. Y., 1908-12. Abroad, 1912-14. Asst. Ch. Ascen., N. Y. C., 1915-25. M-in-C. Ch. Ascen., N. Y. C., 1925-27; Assoc. S. John's Ch., N. Y. C., 1927-30.
- NEAL, George Decatur** (Ma.), 73 Columbia Rd., Dorchester, Boston, Mass.—R. S. Mark's Ch.—b. Brockton, Mass., Nov. 27, 1892; s. Decatur Stinchfield Neal and Mary Lawrence (Newcomb). Tilton Sem., Tilton, N. H.; Meadville Theol. Sch.; S. Francis Coll., A.B.; B. T. S. B.D., 1927. D—Jan., 1926, P—Oct., 1926, Bp. Slattery. F. In-C. S. Anne's, N. Billerica, and S. Alban's, N. Chelmsford, Mass., 1926-27; R. S. John's, Lawrence, Mass., 1927.\*
- NEAL, John Samuel** (Q.), 640 40th St., Rock Island, Ill.—Asst. Trin. Ch. and Mssy. Rock Island Deanery.—D—May, 1931, P—Nov., 1931, Bp. Fawcett.\*
- NEESAN, Yaroo Michael** (N. Y.), 1416 Dakota Ave., Flint, Mich.—In-C. Assyrian Work—. b. Catona, Turkey, Nov. 28, 1853; s. Michael Neesan and Shavi Eline (Dodo). S. Sph. Coll.; G. T. S. D—1888, P—1888, Bp. H. C. Potter. m. Golnas Nosir, 1880. c., son. F. Mssy. Urmiah, Persia.
- NEFF, Douglas W.** (Va.), Orange, Va.—R. S. Thos. Par. and Chapel. Woodberry Forest Prep. Sch., May, 1926—. b. Harrisonburg, Va., Oct. 8, 1891; s. John Henry Neff and Brownie Elizabeth (Morrison). Un. Va., B.S., and C.E.; V. T. S., Spec. Stdt. D—1921, P—1922, Bp. Brown. F. R. Ware and Abingdon Pars., Va., 1921.
- NEFF, Edgar Ralph** (Ala.), Res., 517 N. 20th St., Off., 2015 6th Ave. N., Birmingham, Ala.—Asst. R. Ch. of the Advent, Mar., 1926—. b. Walkersville, Md., Sept. 2, 1896; s. Arthur Small Neff and Ella Laura (Zielger). York Acad., York, Pa.; Gettysburg Coll., Gettysburg, Pa., A.B.; Un. Ala., A.M.; Wittenberg Coll. Sem., Springfield, O. D—Mar., 1926, P—Mar., 1927, Bp. W. G. McDowell.
- NEIGHBOUR, John J.** (W.), Laurel, Md.—R. S. Phillips Par.—F. In-C. Epiph. Chap., Oden-ton, All SS. Ch., Annapolis Junction, and S. Mary's, Jessup, Md.\*
- NEILL, James Stuart** (Conn.), 49 Park St., South Manchester, Conn.—R. S. Mary Par., South Manchester, 1918—. Archd. Hartford—. b. Phila., Pa.; s. Robert Rea Neill and Mary (Snedeker). Harv.; E. T. S., B.D., 1910. D—1909, Bp. Lawrence. P—1910, Bp. Codman. m. Caroline L. Moeller, N. Y. C., 1911. F. Cur. S. Sph. Ch., Lynn, Mass., 1909-12; R. S. Matth. Ch., Brooklyn Manor, L. I., 1912-18; Mem. Dept. Mssns.; Mem. Ch. Scholarship Soc.; Secy. Exec. Com. Cathd. Chapter, at Hartford; Mem. Exec. Coun., Dio. Conn.; Chapl. Conn. Gen. Assembly, House Representatives, 1931.
- NEILL, William S.** (Nk), 35 Clinton Ave., Maplewood, N. J.—Non-Par.—D—1896, Bp. Whitaker, P—1922, Bp. Stearly. F. Asst. Ch. Ho. Apos., Phila., 1896-1920.
- NELSON, Aubrey Percy** (L. I.), 27-16 Woolsey St., Astoria, N. Y.—R. S. George's Ch., 1923—. b. Jersey City, N. J., Mar. 20, 1880; s. Alonzo Nelson and Emma (Gale). Un. Chic., A.B., 1902; Colomb., A.M., 1904; Un. Theol. Sem., 1904; G. T. S., 1908. D— and P—1908, Bp. Greer. m. Elsie F. Redman, July 31, 1921. F. Asst. S. Matt. Ch., N. Y. C., 1908-11; Asst. S. Luke's Ch., N. Y. C., 1920-23.\*
- NELSON, Charles William** (N. J.), 252 Shrawsbury Ave., Red Bank, N. J.—Vic. S. Thos., 1919—. b. Phila., Pa., 1876; s. William B. Nelson and Louisa (Wales). Camden Pub. Sch.; Temple Prep. Sch.; Temple E.A., 1916; Colomb., M.A., 1921; G. T. S., 1919, S.T.B., 1925. D—1919, P—1919. Bp. Matthews. m. Ethel Mae Vandeven, 1920. F-in-C. S. Augustine's, Elizabeth, N. J., 1919-25; In-C. S. Peter's Mssn., Perth Amboy, N. J., 1924-26.\*
- NELSON, Frank Howard** (S. O.), 318 E. 4th St., Cincinnati, O.—R. Chr. Ch., Cincinnati, 1900—. b. Hartford, Conn., 1869; s. Henry Wells Nelson and Hortense Chew (Lewis). Hob., B.A., 1890, S.T.D.; G. T. S., B.D., 1894; Un. Cincinnati, LL.D. D—1894, Bp. Cox, P—1899, Bp. H. C. Potter. m. Mary Eaton, Cincinnati, O., 1907. F. Asst. Min. S. Geo. Ch., N. Y., 1894-99; Dep. Gen. Conv., 1904, 16, 19, 22, 25, 28, 31. Mem. Ch. Pension Fund Trustees.
- NELSON, Harry Elmer** (D.), Grand Rapids, Minn.—P-in-C. S. Mark's, Grand Rapids, Ch. of Gd. Shpd., Coleraine, and Chr. Ch., Hibbing, Jan., 1930—. b. Rankin, Ill., June 20, 1896; s. Hans Peter Nelson and Christina (Johnson). Eureka Coll., Eureka, Ill., B.A. D—1927, P—1928, Bp. Beecher. m. Ella May Boyd, Dec. 23, 1924. c., daughters, three. F. P-in-C. S. John's, Broken Bow, Neb., 1928-30.
- NELSON, John Millard** (Ky.), 170 N. Peterson Ave., Louisville, Ky.—Can. Mssnr., Chr. Ch. Cathd., Exec. Secy. Bd. Soc. Serv., Dio. Ky., 1924—. b. Abercrombie, N. D.; s. Andrew Nelson and Louise Ella (Lingner). Theol. Dept. Un. So. D—1917, Bp. Gailor, P—1918, Bp. Faber. m. Jane Mitchell Hoyt, Aug. 2, 1922. F. Mssy. Wilsall, Big Timber, Columbus, and Hardin, Mont., 1917-18; Mssy. Lower Milk River Mssns., Mont., 1918-20; R. S. Joh. Ch., St. Cloud, Minn., 1920-24. Mem. Kappa Alpha.
- NELSON, Philip** (Spok), St. James, Pullman, Wash.—Stdt. Pastor, Wash. State Coll., 1930—. b. Bootle, Eng., Jan. 23, 1886; s. Samuel Nelson and Ellen (Gill). S. Aidan's Coll., Birkenhead, Eng., 1910; Sea., 1915; Oxon, 1920-21; S. John's Coll., Greeley, Colo., B.A., 1926. D—1914, P—1915, Bp. Brewster. m. Helen B. Carpenter, June 4, 1924. c. one. R. S. Jas. Ch., Meeker, Colo., 1915-22; R. S. Pet. Ch., Denver, Colo., 1922-24; R. Ascen., Salida, Colo., 1924-30.
- NELSON, Robert Burwell** (Va.), 134 W. Bos-cawen St., Winchester, Va.—R. Frederick Par., 1921—. b. Clarke Co., Va., July, 1871; s. Rev. Kinloch Nelson, D.D., and Grace Fenton (McGuire). Epis. H. Sch.; McGuire's Sch., Richmond, Va.; Un. Va.; Un. Cincinnati; V. T. S., 1897. D—1897, Bp. Satterlee, P—1898, Bp. Paret. m. Sallie Bruce Seddon, May, 1906. F. Asst. S. Mark Par., Frederick Co., Md.; Chr. Ch., Baltimore, Md.; S. Paul Cathd., Cincinnati, O.; R. S. Paul Ch., Newport, Ky.; R. Chr. Ch. and adj. Mssns., Montgomery Par., Va.; R. Christiansburg and Radford, Va. Dep. Gen. Conv. (Lex.), 1904-07; Civ. Chapl., Camp Headquarters, Camp Lee; State Lecturer for Va. Bureau Social Hygiene, State and U. S. Pub. Health.
- NELSON, Thomas Kinloch**, Theol. Sem., Alexandria, Va.—Prof. O. T. Language and Lit., V. T. S., 1920—. b. Alexandria, Va., April 11, 1879; s. Kinloch Nelson and Grace Fenton (McGuire). Un. Va., B.A., M.A., 1907; V. T. S., B.D., 1911, D.D., 1920. D—1910, Bp. Gibson, P—1911, Bp. F. R. Graves. F. Class. Mast. Epis. High Sch., 1900-05; Prof. S. Joh. Un., Shanghai, China, and Chapl. S. Joh. Pro-Cathd., 1910-13; R. Salem Par., Dio. S. Va., 1914-16; Hdmsr., Va. Epis. Sch., Lynchburg, 1916-20.
- NERO, Cladius A.**, 258 St. 10th St., Mt. Vernon, N. Y.—In-C. S. Clement's Mssn.—F. In-C. Re-surrection Ch., Corona, N. Y.\*
- NES, William Hamilton** (La.), 1622 6th St., New Orleans, La.—Dean Chr. Ch. Cathd., 1927—. b. York, Pa., Dec. 13, 1895; s. William Jefferson Nes and Julia Etta (Sullivan). Pub. Schs.; York Co. Acad.; Friends Sch., Wash., D. C.; Harv., B.A.; V. T. S., B.D., 1921; Diploma Theol. with distinction, Oxford, Eng., 1926. D—1920, P—1921, Bp. Harding. m. Mary Robinson

- Lineback, June 25, 1918. F. R. Ho. Trin. Par., Collington, Md., 1921.
- NEVE, Frederick William** (Va.), Ivy Depot, Va.—Archd. of the Blue Ridge Dio. Va., 1904—b. Benenden, Eng., Dec. 8, 1855; s. George Neve and Eliza (Seimes). Oxon., B.A., 1879, M.A., 1883; V. T. S., D.D., 1921. D—1880, P—1881, Bp. S. Alban's. m. (1) Fannie G. Taylor, Ivy, Va.; (2) Helen Augusta Cooch, March 25, 1913. F. Asst. Chr. Ch., Bengoe, Hertis, Eng., 1880-84; Yeovil, Somerset, Eng., 1884-86; s. Keverne Ch., Cornwall, Eng., 1886-88; R. Emman Ch., Greenwood, Va., 1888-05, with S. Paul Ch., Ivy Depot; R. S. Paul's, Ivy Depot, Va., 1888-1923. Pndr. "Order of the Thousand Fold." Awarded San Great Cross, 1930. Author: Many booklets, leaflets. "Our Mountain Work"; "The Church of the Living Waters." Gorham Press, Boston, Mass.; "Manual of Order of Thousand Fold." Diocesan Book Store, 110 W. Franklin St., Richmond, Va.
- NEW, Albert** (W. N. C.), Waynesville, N. C.—R. Gr. Ch. in Mts., Waynesville, 1915—. b. Durham, Eng.; s. William Robson New and Sarah Jane (Charlton). Durham, Eng., B.A., 1894, M.A., 1897, L.Th., 1896. D—1897, P—1898, Lord Bp. of Lichfield. m. Dora F. Gower, 1908. F. R. Gr. Ch., Weldon, N. C., 1912-15. Knight Templar; 32° Scottish Rite; Grand Chapl. of N. Carolina Grand Lodge A. F. and A. M., 1920; Grand Prelate of N. Carolina, Knights Templar, Grand Commandery, 1927.
- NEWBERY, Alfred** (C.), Off., 5749 Kenmore Ave., Res., 5726 Kenmore Ave., Chicago, Ill.—R. Ch. of the Atoner, May, 1927—. b. N. Y. C., 1891; s. Alfred David Newbery and Lillian (Stevens). Pub. Sch., N. Y.; C. C. N. Y.; St. Paul's, Garden City; Am. Coll., B.A. D—1925, P—May, 1926, Bp. W. R. Stearly. m. Helen L. Edwards, 1922, F. Asst. Secy. Dept. Christian Soc. Serv., Natl. Com., N. Y.; Asst. Ch. of Redeem., Chicago, Ill., 1926-27.
- NEWELL, Oliver Shaw** (N. Y.), Res., 147 Park Ave., Off., St. John's Ch., Getty Square, Yonkers, N. Y.—R. S. Joh. Ch., 1925—. b. Monroe, Mich.; s. Rev. William Whiting Newell and Helen (Pert). L'Ecole Alsacienne, Paris, France, 1893; G. T. S., 1896. D—1896, P—1897, Bp. Doane. m. Helen Georgia Newcomb, Aug. 3, 1904. F. Asst. Eglise du Saint Esprit, N. Y. C., 1896-1900; R. S. Luke Ch., Mechanicsville, N. Y., with Mssns., Dio. A., 1900-09; R. Ch. Mess., Glens Falls, N. Y., 1909-25.
- NEWELL, Paul Dammann** (N. Mex.), P. O. Box 814, Marfa, Tex.—R. S. Paul's, Marfa, S. James, Alpine and Assoc. Mssns., Jan., 1930—. b. Little Rock Ark., Apr. 13, 1906; s. Robert Whitfield Newell and Emma Mills (Allis). Little Rock Coll.; Un. Ariz.; DuBois Meml. Ch. Sch.; Theol. Sch., Un. So., 1929. D—Sept., 1929, Bp. Saphore, P—Apr., 1930, Bp. Howden. m. Mildred Ann Wilmans, Sept. 13, 1929. c., son.
- NEWKIRK, Charles Dayton** (C. N. Y.), 137 W. Cheltenham Rd., Syracuse, N. Y.—R. S. Andrew's Ch., Syracuse, In-C. Chap. of Gd. Shpd., Onondaga Indian Reservation, June, 1929—. b. Grand Rapids, Mich., Apr. 1, 1892; s. A. O. Newkirk and Luella K. Newkirk. D—Apr., 1929, Bp. Fiske, P—Dec., 1929, Bp. Coley.
- NEWMAN, Bernard Cromley** (P.), Charleroi, Pa.—R. S. Mary's, Dec., 1926—, and S. John's-in-the-Wilderness, Dunbar, 1930—. b. Phila., Pa., Oct. 26, 1900; s. Charles John Newman and Margaret Jane (Cromley). H. Sch., Indiana, Pa.; Harv., B.A.; G. T. S., 1925. D—Apr., 1925, P—Nov., 1925, Bp. A. Mann. m. Leona Marie Rommel, July 29, 1926. c. two. F. Vic. S. Mary's, Braddock, and S. Marg., Wilmerding, Pa., 1925-26; Vic. Trin. Ch., Moness, Pa., 1926-30.
- NEWMAN, Charles Warren** (Ma.), 19 Bushnell St., Dorchester, Boston, Mass.—Cur. All SS. Ch., Dorchester, Sept., 1930—. b. Columbus, Ga., Oct. 31, 1904; s. Charles John Newman and Margaret Jane (Cromley). H. Sch., Indiana, Pa.; Colmb., 1922-23; Hob., B.S.; G. T. S., 1930. D—Apr., 1930, P—Dec., 1930, Bp. Mann.
- NEWMAN, Millard Filmore** (Tex.), 605 E. Common St., P. O. Box 592, Tyler, Tex.—P-in-C. S. John the Bapt. Mssn., Nov., 1930—. b. Williamson Co., Tex., Dec. 14, 1881; s. Ruben New-
- man and Mary (Cook). Pub. Sch.; Tillotson Coll., Austin, Tex.; Bp. Payne Div. Sch., 1925. D—1926, Bp. W. C. Brown, P—1927, Bp. H. St. G. Tucker. m. Alice Harris, Oct. 5, 1905. F. P-in-C. S. Matth. Mssn. and Ch. Our Merciful Sav., Louisville, Ky., 1928-30.
- NEWMAN, Victor E.** (Ida.), Rossi Apts., 308 2nd St., Wallace, Idaho.—R. Ho. Trin., 1928—. D—, P—, 1928, Bp. Barnwell. F. P-in-C. Mssns., Glens Ferry, and Mt. Home, Idaho.\*
- NEWSOM, John George** (Conn.), Hartford, Conn.—Retired, 1930—. b. Cork, Ire., Nov. 16, 1860; s. John Newsom and Emily Geraldine (Keogh). D—1894, Bp. Littlejohn, P—1895, Bp. Doane. m. Evelyn Gertrude Lewis Ottawa, Can., June 14, 1894. F. R. Gr. Ch., Montevideo, Minn., 1894; R. Ch. Gd. Shpd., Canajoharie, Albany, and Ho. Cross, Ft. Plain, N. Y., 1895; R. Chr. Ch., Eastport, Me., 1898; West Rutland, Vt. 1901, with S. Paul Ch., Wells, S. Margaret's Ch., Middletown Springs, Vt.; S. Sph. Ch., E. Haddam, Conn., 1912; R. Ch. Ho. Advent, Clinton, Conn., 1913-30.
- NEWTON, Elvin R.** (N. Y.), N. Y. C.—Non-Par.—\*
- NEWTON, Joseph Fort** (Pa.), 2210 Sancom St., Phila., Pa.—Asst. S. Jas. Ch.—b. Decatur, Tex., July 21, 1876; s. Lee Newton and Sue Green (Battle). Hardy Inst.; Un. Tex.; So. Baptist Theol. Sem., Louisville, Ky.; Harv.; Coe Coll., Litt.D.; Tufts Coll., D.D.; Hob., D.H.L. D—1925, P—1926, Bp. Garland. m. Jennie Mae Deatherage, June 7, 1900. F. R. S. Paul's Meml. Ch., Phila., Pa.\*
- NEWTON, Oliver Edmund** (Pa.), 201 W. Baltimore Ave., Clifton Heights, Pa.—R. S. Sph. Ch., 1921—. b. Dufferin Co., Ont., Can.; s. William Newton and Sarah Ann (Marshall). H. Sch., Orangeville; Trin., Toronto, Ont., Can., L.Th., 1906. D—1906, P—1907, Archbp. Sweatman. m. Mary Jane Miller. c. one. F. In-C. S. John and Gr. Chs., Bay City, Mich.
- NIBLO, James Martin** (Pa.), 27 E. Airy St., Norristown, Pa.—R. S. John's Ch., 1925—. Un. Pa.; Phil. Div. Sch., 1913. D—1913, P—1913, Bp. Rhinelander. F. Cur. S. Geo. Ch., W. Phil., Pa., 1913-14; Vic. S. Mich. Chap., Phila., Pa., 1915-22; Assoc. R. S. Matthias Ch., Los Angeles, Cal., 1924-25.
- NICHOLAS, George Lawrence, M.D.** (N. Y.), New City, N. Y.—Non-Par.—b. Elizabeth, N. J., 1864; s. George W. Nicholas and Jane Lawrence (Child). Colmb. Un., M.D., 1888; G. T. S. (Special), 1893-94. D—1894, P—1894, Bp. H. C. Potter. m. Amy F. Mitchell, 1889. F. Mssy. Dio., Fond du Lac, 1894-95; Asst. Ho. Cross Ch., N. Y. C., 1895-96; S. Ignat. Ch., N. Y., 1896-1900; Dioc. and City Mssn. Work, N. Y., and Maine, 1900-04; Asst. Chapl. S. Mary Free Hosp. for Children, 1905-16; Special Cur. Ch. Transfig. and Trin. Ch., N. Y., 1913-17; Occasional duty and spec. work, 1918-19.\*
- NICHOLAS, Jonathan** (San J.), Madera, Cal.—Retired—. Buck Un.; C. P., B.A., 1871, M.A., 1874. D—1890, P—1891, Bp. Nichols. F. R. Trin. Ch., Madera, Cal.; Can. Pro-Cathd., Fresno, Cal., 1920.\*
- NICHOLLS, Alfred W.** (Ariz.), 136 S. Mt. Vernon St., Prescott, Ariz.—R. S. Luke's Ch., Oct., 1921—. b. London, Eng., Oct. 9, 1874; s. Alfred William Nicholls and Janet (Luff) Nicholls. S. Mary Magdalen, S. Judes, Eng.; Kings Coll., Windsor. D—Dec., 1902, P—Sept., 1903, Bp. Courtney. m. Bertha L. Thomas, Halifax, N. S. F. Chapl. to Archbp. of N. S., 1912-21. Exem. Chapl., 1923—. Chrmn. Dept. Pub., 1925, Ariz. Editor: Arizona Church Record, 1925—.
- NICHOLS, Charles Edward Osgood** (Me.), 62 Webster St., Haverhill, Mass.—Retired—. b. So. Hampton, N. H., June 16, 1859; s. George Henry Nichols and Mary Olive (Merrill). Am., B.A., 1882; G. T. S., S.T.B., 1889. D—1888, Bp. Paddock P—1888, Bp. Niles. m. Caroline Clifton Webster, Nov. 21, 1888. F. Salmon Falls, N. H., 1888-91; Brunswick, Me., 1891-94; Bridgeton, N. J., 1894-1908; R. S. Andr. Ch., No. Grafton, Mass., 1908; R. Chr. Ch., So. Barre, Mass.; R. S. Geo. Ch., Sanford, Me., 1918.\*
- NICHOLS, Fessenden A.** (Okla.), 818 East Commerce St., Altus, Okla.—Vic. S. Paul's, Altus, and S. Mark's, Mangum, Oct., 1930—. b. Bos-

ton, Mass., June 27, 1903; s. Charles Fessenden Nichols, M.D., and Anna Jenetta (Arenberg). Latin Sch., Roxbury, 1915-21; Harv., A.B., 1925; Un. Theol. Sem.; E. T. S. B.D., 1929. D—June, 1929. Bp. Slattery, P—May, 1930. Bp. Babcock. m. Ethel M. Jourdan, May 10, 1930. c. one. F. Asst. All Angels Ch., N. Y. C., 1929-30.

**NICHOLS, Harry Peirce** (N. Y.), 3 West 8th St., N. Y. C.—Retired, 1922—, b. Salem, Mass., Sept. 3, 1850; s. Charles Sanders Nichols and Amelia Ann (Ainsworth). Harv., B.A., 1871; Un. N. Y., D.D., 1904; Phil. Div. Sch., B.D., 1876. D—1876, Bp. Stevens, P—1877, Bp. Neely. m. Alice M. Shepley, Fitchburg, Mass., June 8, 1881. F. R. S. Joh. Ch., Phila., 1876-77; R. S. Paul Ch., Brunswick, Me., 1877-83; Asst. Trin. Ch., New Haven, Conn., 1883-92; R. S. Mark Ch., Minneapolis, Minn., 1892-99; R. Ho. Trin. Ch., N. Y. C., 1899-1922. Dep. Gen. Conv., Minn., 1895-98; Dep. Gen. Conv., New York, 1904-22-25; Exam. Chapl., N. Y.; Mem. Bd. Rel. Educ.; Mem. Cmssn. on the Ministry. Author: "Temporary and Permanent in New Testament Revelation"; "Bohlen Lectures" (1905).

**NICHOLS, John Francis** (A.), 27 Rhode Island Ave., Providence, R. I.—Non-Par.—, Harv. (Spec.), E. T. S., Un. Berlin. D—1887, Bp. Littlejohn, P—1888, Bp. Potter (for Mass.). F. R. S. Barn. Ch., Reading, Pa.; Spec. Preacher Ch. Incarn., Phila.; R. Chr. Ch., Hudson, N. Y., 1903.

**NICHOLS, John W.** (Sh.), St. John's University, Shanghai, China.—Dean Sch. of Theol., S. Joh. Un., Shanghai, 1917—Can. S. John's Pro-Cathd., Shanghai—, b. Hartford, Conn., 1878; s. Wm. F. Nichols and Clara Q. (Nichols). Trin., B.A., 1899, M.A., 1900, D.D., 1921; Div. Sch. Pac. D—1901, P—1902, Bp. Nichols. m. Julia Hunter Woodward, 1908. F. Asst. Gr. Ch., San Francisco, Cal.; M. S. Pet. Ch., Shanghai, China; In-C. Sch. for Catechists, Wusih, China, 1911-17. Mem. Coun. Advice.\*

**NICHOLS, Lewis** (Har.), Clinton Trust Apartments, Lock Haven, Pa.—R. S. Paul Ch., 1895—, b. Mitchell, Ont., May 7, 1869; s. R. Nichols and Mary (Hancock). Un. Tor., B.A., 1891; E. T. S., B.D., 1895. D—1895, Bp. Lawrence, P—1896, Bp. Rullison. m. Fannie Lowther, Toronto, Ont., Oct. 27, 1896. Exam. Chapl., 1905-28. Dep. Gen. Conv., 1907, 13, 28, 31. Archd. Williamsport, 1911-16; Mem. Stndg. Com. Dio. Har.; Pres. Stndg. Com. Dio. Har.; Alt. World Conference on Life and Work, Stockholm, 1925. Mem. Cmssn. to confer with Old Catholics and Orthodox Eastern Chs.

**NICHOLS, Rowland Stuart** (N. J.), Tom's River, N. J.—R. Chr. Ch., Tom's River, and P-in-C. S. Phil. Mssn., Island Heights, N. J., 1920—, b. Springfield, Mass.; s. John Adams Nichols and Eleanor Perkins (Rowland). Wms. Coll., 1885; G. T. S., 1891. D—1891, P—1892, Bp. H. C. Potter. F. Asst. Min. S. Jas. Ch., N. Y. C., 1892-94; Asst. Min. Gr. Ch., N. Y. C., 1896-98; Chapl. U. S. A., 1899-1902; R. S. Paul Ch., Bloomsburg, Pa., 1904-06; R. S. Joh. Ch., Newark, N. J., 1906-13; Archd. Porto Rico and Haiti, 1912-14; R. S. Pet. Ch., Bay Shore, L. I., N. Y., 1914-16; P-in-C. S. Luke's Ch., Forest Hills, L. I., N. Y., 1916-20; Pres. Coast Ch. Club, N. J., 1922. (Disbanded 1923). Mil. Serv. Chapl., 9th N. Y. Vol. Inf., 1898; Chapl. 1st N. J. Nat. Gd., 1910; Vol. Chapl. Camp Upton, L. I. (known as "Chapl. Gen.")\*.

✳**NICHOLS, Rt. Rev. Shirley Hall**, Karasumaru-dori, Shimotachiuri, Agarui, Kyoto, Japan.—Bishop of Kyoto, Apr., 1926—, b. Brooklyn, N. Y., Sept. 26, 1884; s. Walter Nichols and Frances Russell (Hall). Harv., B.A., 1905; G. T. S., 1911, S.T.D., 1928. D—1911, Bp. Lines, P—1912, Bp. McKim. Con. Bp. Holy Trin. Ch., Kyoto, Japan, Apr. 13, 1926, by Bpp. McKim, Lea, So. Japan (Eng.), Hamilton, Mid-Japan (Canadian). Reifsnider, Motoda and Naide. m. Hasu H. Gardiner, Tokyo, Japan, June 20, 1916. F. P-in-C. Hiroasaki, Aomori and Odate, Japan, 1914-26.

**NICHOLSON, Ernest K.** (Roch.), 28 Lawn St., Rochester, N. Y.—Cur. Chr. Ch., 1931—, D—Dec. 1930, Bp. Coley, P—June, 1931, Bp. Fiske. F. Cur. Trin. Ch., Elmira and In-C. S. Matth. Ch., Horseheads, N. Y.\*

**NICHOLSON, George Bruce** (Ma.), 40 Central St., Somerville, Mass.—R. Emman. Ch., Somerville, 1915—, b. Boston, Mass.; Colby Coll., D.D., 1915. D—1891, P—1893, Bp. Neely. F. R. S. Paul Ch., Fort Fairfield, Me., 1892-99; R. S. Mark Ch., Waterville, Me., 1899-15; Hon. Can. S. Luke Cathd., Portland, Me., 1908-15; Stndg. Com., Dio. Me., 1901, 11, 12, 15; Dep. Gen. Conv., 1901-03; Secy. Mssy. Soc., 1902-15; Secy. Mass. Catholic Club, 1917-19; Pres. Mass. Cathd. Club, 1924-26.

**NICHOLSON, Harry Luscombe** (M.), Niles, Mich.—R. Trin. Ch., Mar., 1931—, b. St. Catharine's, Ont., Can., Apr. 9, 1887; s. George Frederick Nicholson and Elizabeth (Spencer). Pub. and H. Sch., St. Catharine's; Un. Toronto, B.A.; Wycliffe. D—1914, P—1915, Bp. of Toronto. m. Geraldine S. S. Chapman, May 31, 1916. F. R. Chr. Ch., Henrietta, and Vic. S. Tim. Chapl., Jackson, Mich., 1924-27; R. Chr. Ch., Flint, Mich., 1927-31.

**NICKERSON, Thomas White** (W. Ma.), 370 Park Ave., New York.—Retired, 1914—, b. Boston, Mass.; s. Thomas White Nickerson and Martha T. (Westcott). Harv., B.A., 1880; G. T. S., B.D., 1886. D—1884, Bp. Paddock, P—1885, Bp. Potter. m. Mary Louisa Hoffman. F. Asst. Calv. Ch., N. Y. C., 1884-87; R. S. Paul Ch., Pater-son, N. J., 1887-95; Ch. Mess. Boston, Mass., 1895-98; R. S. Sph. Ch., Pittsfield, Mass., 1900. Mem. Stndg. Com. Dio. W. Mass., 1902; Pres. same, 1909.\*

**NICOL, Forrest Lee** (Ma.), Fall River, Mass.—R. S. John's Ch., Sept., 1929—, b. Pueblo, Colo., July 11, 1890; s. George Alexander Nicol and Fannie May (Hamilton). Pub. Schs., Denver and Telluride, Colo.; Un. Denver, A.B., A.M., LL.B.; E. T. S., B.D., 1927. D—June, 1927, P—Dec., 1927, Bp. Slattery. m. Grace Marie Hicks, Aug. 12, 1915. F. M-in-C. Ch. of Gd. Shpd., Fairhaven, Mass., 1927-29.

**NICOLA, Milton G.** (O.), 21 Bowman St., Mansfield, O.—R. Gr. Ch., 1923—, b. Ravenna, O., May 20, 1892; s. Milton James Nicola and Ida Minerva (White). W. and J. Coll.; Un. Mich.; Ken. Coll., Ph.B.; Bex. D—1918, P—1919, Bp. Leonard. m. Florence May Stephens, Oct. 16, 1923. F. R. Trin. Ch., Coshocton, O. Served in French Army during World War.\*

**NIES, William Edgar** (Eur.), 33 Quai Wilson, Geneva, Switzerland.—Retired, July, 1926—, S. Sph., N. Y., 1881; Harv., B.A., 1883; Trin. C. T., M.A., 1887; E. T. S., B.D., 1886. D—1886, Bp. Paddock, P—1887, Bp. Potter. m. Marie Van R. Graham, July 20, 1895. F. Precentor, S. Geo. Ch., N. Y. C., 1886-88; Asst. S. Anne Ch., Brooklyn, N. Y., 1888; Mssy. Anaconda, Mont., 1889-90; Asst. Ch. Gd. Shpd., Brooklyn, N. Y., 1890-92; P-in-C. Ch. Ascen., Rockville Centre, L. I., 1892-1905; R. S. Sph. Ch., Port Washington, N. Y., 1905-13. Archd. American Churches in Europe, 1914-26. During War Acting Chapl. British Prisoners of War, Bavaria and Baden.

**NIGHTENGALE, Arthur Francis**, Box 1035, Ancon, Canal Zone.—R. S. Paul, Panama City, 1922—, Secy. Dist. Panama Canal Zone, 1921—, b. Bridgetown, Barbados, Feb. 7, 1884; s. William Francis Nightengale and Frances Ann (Briggs). Bp. Payne Div. Sch., 1915, B.D., 1924. D—1915, P—1916, Bp. Knight. m. Keturah Flax, 1910. F. R. S. Alban's Paraiso, R. P., 1916-22.

**NIKEL, Frank** (Pa.), 8000 St. Martins Lane, Chestnut Hill, Phila., Pa.—Cur. S. Martin-in-the-Fields, 1931—, b. Phila., Pa., Dec. 11, 1893; s. Bernhard Henry Nikel and Minna (Haimbach). H. Sch., Gr.; Oshkosh Norm., Wis.; Rac.; Nash., 1920; G. T. S., 1925-26, S.T.B., 1929. D—1919, P—1920, Bp. F. du L. m. Emily L. Banta, 1926. c. son. F. Asst. S. Paul's Cathd., Fond du Lac, Wis., 1920-21; Vic. Trin. Ch., Waupun, Wis., 1921-22; Cur. Ch. Ho. In-noc., Hoboken, N. J., 1922-23; R. S. Joh. Ch., Boonton, N. J., 1923, 25; Mssy., La Junta, Rocky Ford, Las Animas, Colo., 1926-29; Cur. S. Peter's, West Chester, N. Y., 1929-31.

**NILES, Charles E.** (Har.), Box 391, Plattsburg, N. Y.—Non-Par.—, F. R. Ch. of Transfg., Blue Ridge, Summit, Pa.\*

**NILES, William Porter**, 8 Abbott St., Nashua, N. H.—R. Ch. Gd. Shpd., 1902—, b. Warehouse Point, Conn., Nov. 29, 1869; s. William Woodruff Niles and Bertha (Olmsted), Trin., B.A., 1893, M.A., 1896; G. T. S., 1896-98; Oxon., 1898-99. D.—1899, P.—1900, Bp. Niles, m. Serena Gertrude Sanders, Laconia, N. H., Apr. 30, 1903. F. P-in-C. S. Jas. Ch., Laconia, N. H., 1899-1902; Trust. S. Mary Sch., Concord, N. H., 1915—; Dep. Gen. Conv., 1907, 10, 13, 16, 19, 22, 25, 28; Trust. Holderness Sch., 1923; Trust. Gen. Theol. Sem., 1925; Exam. Chapl.; Mem. Exec. Coun., Dio. N. H.\*

**NISSEN, Louis Peter** (W. Ma.), 139 Appleton Ave., Pittsfield, Mass.—Epis. City Mssy., June, 1930—, b. May 14, 1886; s. Henry Nissen and Anna Clara (Hansen). Pub. Schs., Newport, R. I.; H. Sch.; Dart., A.B., Phi Beta Kappa; Cambridge, B.D., 1913. D.—1913, P.—1914, Bp. Perry, m. Ada Lyndon Seymour, Sept. 30, 1922. F. R. S. Mark's Ch., Warren, R. I., 1913-23; Dir. Rel. Educ., Boise, Idaho, 1923-25; R. Ch. Gd. Shpd., Clinton, Mass., 1925-30.

**NITCHIE, Francis Raymond** (Vt.), Northfield, Vt.—R. S. Mary's Ch., 1929—, b. Evanston, Ill., Apr. 10, 1884; s. Joseph Howard Nitchie and Catherine Eliza (Carter). Corn. Un., A.B., 1906; C.E., 1910; Berk., 1915. D.—1915, P.—1916, Bp. Harding, m. Anna H. Wilson, Nov., 1917. F. Cur. S. Joh. Ch., Georgetown Par., Washington, D. C., 1915-16; Cur. S. Matth. Chapl., Seat Pleasant, Md., and All SS. Chap., Benning, D. C., 1916-18; Vic. All SS., 1918-20; S. Matth., 1918-19; R. Addison Par., Prince George's Co., Md., 1920; Asst. S. Luke's Ch., Evanston, Ill., 1921-27; R. Chr. Ch., Chicago, Ill., 1927-29.

**NIVER, Edwin Barnes** (W.), 29 Warrenton Rd., Baltimore, Md.—Retired, U. S. Navy, July, 1927— Librarian, Coll. of Preachers, Washington, D. C., 1929—, b. Scott, N. Y., July 9, 1863; s. William Almeron Niver and Mary (Barnes). Br. Un., A.B.; Geo. Wash., A.M.; S. Joh., D.D.; E. T. S., B.D., 1892. D.—1892, P.—1892, Bp. Clark, m. Cornelia Lee Post, Baltimore, Md., June 1, 1893. F. R. S. Paul Ch., Providence, R. I., 1892-94; Asst. Chr. Ch., Baltimore, Md., 1894-97; Dep. 6 Gen. Convs.; R. Chr. Ch., Baltimore, Md., 1897-1919. Chapl. U. S. Navy, 1917-27.

**NIXON, W. Edmund** (W. N. Y.), Le Roy, N. Y.—R. S. Mark Ch.—, F. R. S. Mary Ch., Gowanda, N. Y.\*

**NOBES; Clifford Edward Barry** (P. I.), Mission of S. Mary the Virgin, Sagada, P. I.—Mssy., Dec., 1931—, b. Portsmouth, Eng., Sept. 22, 1906; s. Herbert Harry Nobes and Ellen Annie (Sibbeck). Colomb., A.B., 1927; G. T. S., 1931, S.T.B., 1932. D—May, 1931, Bp. Manning. F. Tutor, G. T. S.

**NOBLE, Addison Grant** (Conn.), 15 Edgewood Ave., New Haven, Conn.—Episcopal Chaplain, Yale, Feb., 1929—, b. Monroe, Mich., Aug. 10, 1902; s. Mason Addison Noble and Emma (Grant). Kent. Sch., Kent, Conn.; S. Sph., B.A.; G. T. S., 1929, S.T.B., 1931. D—June, 1928, Bp. Stires, P—May, 1929, Bp. Acheson, m. Helen Rush Hannon, June 22, 1929. c. son.

**NOBLE, Edward Richards** (Md.), 1627 N. Broadway, Baltimore, Md.—R. S. Andr. Ch., 1926—, b. Oct. 2, 1878; s. Edward Noble and Phoebe Cecelia (Freed). Joh. Hop. Un., A.B., 1901; G. T. S. D.—1904, P.—1905, Bp. Coleman, m. Helen Louise Nicholson, Altoona, Pa., Sept. 20, 1906. F. City Mssn., N. Y. C., 1904; Cur. Ch. Advo., Phila., Pa., 1904-07; Cur. S. Sph. Ch., Wilkes-Barre, Pa., 1907-11. Secy. S. S. Com., Dio. Beth., 1908-11; R. All SS., Norristown, 1911-19. Asst. Ch. Gd. Shpd., Rosemount, Ardmore, Pa., 1919-20; Asst. Hdmstr. and Treas., Donaldson Sch., Ilchester, Md., 1920-26; Asst. Emman. Cathd., Baltimore, Md., 1926-31.

**NOBLE, James** (Neb.), Hotel Flatiron, Omaha, Neb.—Hon. Can. Trin. Cathd., Omaha.—Retired—, b. Scotland, May 5, 1859; s. William Noble and Grace Forrest (Touard). Ken. Coll.; Berk. D.—1899, Bp. Littlejohn, P—1897, Bp. Pierce, F. R. Gr. Ch., Jefferson City, Mo., 1902; R. Calv. Ch., Louisiana, Mo.; Monroe, Mo.; R. S. Matth. Ch., Omaha, Neb.; R. S. Thos. Ch., Falls City, Neb., 1912-22; R. S. Pet. Par., Neligh, Neb., 1922; R. S. Luke's, Wymore, and Chr. Ch., Wyoming, Neb.\*

**NOCE, Sisto J.** (Er.), Res., 1059 Pearl St., Sharon, Pa.; Off., 628 Fruit Ave., Di. Er., 1922—, b. Rome, Italy, May 1, 1881; s. Bartholomeo Noce and Maria (Biancini), Rom. Cath. Sem., D.D. D.—1902, P.—1903, Bp. Cardinal (R. C. Ep.), m. Lena Sanlius, Phila., Pa., Oct. 20, 1910. F. Chapl. Princess Colonus Ch. (Rome), 1903-06; R. Different Par., 1906-09; R. Chr. Ch., San Salvatore, N. Y. C., 1909-22.

**NOE, Alexander Constantine Davis** (E. C.), Ayden, N. C.—R. S. James Ch., June, 1928—, b. Beaufort, N. C., Jan. 31, 1881; s. John Todd Braham Noe and Susannah Catherine (Stanton). S. Paul's Sch., Beaufort, N. C.; Un. of So.; Un. of So. Theol. Sem., 1907. D—1907, P—1909, Bp. Strange, m. Sarah Elizabeth Barber, July 14, 1909. F. R. S. Geo. Ch., Lake Landing, N. C., 1907-09; R. All SS. Ch., Portsmouth, Va., 1910; R. Trin. Ch., Mount Airy, N. C., 1911-12; R. S. Geo. Ch., Lake Landing, N. C., 1913-19; R. Emman. Ch., Farmville, N. C., 1919-23; R. S. Paul's Ch., Batesville, Ark., 1923-24; R. S. Stephen's Ch., Erwin (formerly Duke), N. C., 1925-28. Inventor and Mem. S. A. E. Fraternity; Founded Chap. Red Cross during War. Active in Liberty Loan Drive. Mem. F. S. Flying Squadron, touring South for Sewanee Million-Dollar Endowment. Chrmn. Soc. Serv. Cmssn., E. C., 1921-22; Mem. Bd. Trust. Un. So., 1928—. Author and Poet.

**NOE, Israel Harding**, Res., The Deanery, 715 Poplar Blvd.; Off., Cathedral, 700 Poplar Blvd., Memphis, Tenn.—Dean S. Mary's Cathd., 1921—, b. Beaufort, N. C., Dec. 20, 1891; s. John Todd Braham Noe and Susannah Catherine (Stanton). Un. So., B.A., 1916; Theol. Sem., Un. So., B.D., 1917; S. A. E. Frat., Alpha Alpha, Honor Society, D.—1916, P—1917, Bp. Darst, m. Ellen Morris Camblos, June 14, 1916. F. In-C. S. Thos. Ch., Windsor, N. C.; R. Ch. Incarn., Atlanta, Ga., 1917-21. Served under War Cmssn. as Civ. Chapl., Ft. McPherson, Dio. Secy. N. W. C.; Mem. Bp. Coun., Dio. Tenn.; Chrmn. Dep. Mssns. and Ch. Exten., 1929; Chapl. Bishop Troy Beatty Unit, Church Mission of Help; Chapl. Nathan Bedford Forrest Camp, U. U. C.; Chapl. American Business Club.

**NOE, Thomas Pasteur** (U. S. C.), King's Mountain, York, S. C.—Supt. and Chapl., Ch. Home Orphanage, 1920—, b. Beaufort, N. C., Jan. 27, 1873; s. John Todd Braham Noe and Susannah Catherine (Stanton). Trin. Chocowinity (now closed); Un. So., B.A., M.A.; Theol. Dept., Un. So., B.D., 1899. D.—1899, P—1900, Bp. Watson, m. Susie Price, Jan. 2, 1911. F. R. S. Paul's, Beaufort, N. C., 1899-1906; R. Gd. Shpd., Wilmington, N. C., 1906-15; Archd., East Carolina and Wilmington, 1914-18; S. Paul's, Graniteville, S. C., 1918-20.\*

**NOE, Walter Raleigh** (E. C.), 507 Southern Bldg., Wilmington, N. C.—Exec. Secy., Dio. E. Car., 1921—, b. Beaufort, N. C., Sept. 25, 1884; s. John Todd Braham Noe and Susannah Catherine (Stanton). S. Paul's Sch., Beaufort, N. C.; Un. N. C.; V. T. S., 1908. D—1908, P—1909, Bp. Strange, m. Sallie L. Partrick, 1909. c. five. F. S. Paul's Ch., Clinton, N. C., 1908-10; S. Paul's Ch., Charleston, S. C., 1910-11; S. Thom. Ch., Windsor, N. C., 1911-15; Gd. Shpd., Wilmington, N. C., 1915-18; S. Paul's, Saltville, Va., 1918-19; Archd., Wilmington, Dio. E. Car., 1919-21. Author: Short Stories.

**NOEL, Edwin Rupert** (N. J.), Flemington, N. J.—P-in-C. Calv. Ch., 1928—, b. St. Heller, Jersey, Channel Isl., Eng., Sept. 28, 1884; s. Edwin Guillaume Noel and Louisa S. (Lever). Private Sch., Tutors (England); G. T. S., 1913, B.D., 1914. D—1913, P—1914, Bp. Lines, F. Cur. Chr. Ch., Ridgewood, N. J., 1913-14; Cur. S. Sph. Ch., Providence, R. I., 1914-17; Cur. S. Luke's, Baltimore, Md., 1917-19; Cur. All SS., Leek, Staffs, England, 1919-21; P-in-C. S. Jas. Ch., Bradley Beach, N. J., 1923-25. Non-Par., 1925-28.

**NOGAWA, Hisanosuke** (Kyo), 14 Seimei, Tsuruga, Fukui, Japan—D-in-C. Tsuruga—, b. Wakayama City, Dec. 24, 1892; s. Isaburo Nogawa and Ko (Takamura). Nanyo English Sch.; Theol. Sch., of Seikokwai Shingakun, grad. Mar., 1927. D—June, 1931, Bp. Nichols, m. Ryiko Maeda, Nov. 3, 1915. c. seven.

- NOLAN, John Harrison** (W. Ma.), 147 Westminster St., Springfield, Mass.—Epis. City Mssy., Sept., 1928—. b. Ireland, June 24, 1884; s. Henry Nolan and Sarah (Harrison). Dart., A.B., 1904; Colmb., M.A., 1907; G. T. S., S.T.B., 1908. D—1907, P—1908, Bp. Vinton. m. Sophia Ingalls Wallace, Fitchburg, Mass., June 24, 1910. F. D. Chr. Ch., Fitchburg, Mass., 1907-08; Can. Prec. S. Luke Cathd., Portland, Me., 1908-10; R. Trin. Ch., Lewiston, Me., 1910-14; R. S. Peters Ch., Springfield, Mass., 1914-28.
- NORRIS, Baxter** (L. I.), 433 Beach, 143rd St., Rockaway Park, L. I., N. Y.—. b. Newton, Newfoundland; s. Charles Norris and Amy (Green). Bp. Field Coll., Nfld.; Dioc. Theol. Coll., Montreal; Rac.; Nash., 1921. D—1920, P—1921, Bp. R. H. Weller.\*
- NORRIS, Edwin J.** (Conn.), Norwich, Conn.—R. S. Andrew's Ch., Jan., 1929—. Durham Coll. Science, Newcastle, Eng.; Emmanuel Coll., Un. of Sask., Can., 1906-10. D—1907, P—1910, Bp. Newham. F. R. Lindsay, Sask., Can., 1907-10. R. Langham, Sask., 1910-14; R. Ho. Innoc. Ch., Leechburg, Pa., 1914-19; R. Ch. Atonement, Carnegie, Pa., 1919-24; R. S. Mary's Ch., Springfield Center, N. Y., 1924-29.
- NORRIS, John Wyatt** (Pa.), 1946 Welsh Rd., Bustleton, Phila., Pa.—R. Meml. Ch. S. Luke, Beloved Physician, Sept., 1929—. b. Sioux City, Iowa, Dec. 8, 1893; s. Henry Thomas Norris and Elizabeth Jane (May). Gram. H. Sch., Sioux City, Un. Pa., A.B.; Phil. Div. Sch., S.T.B., 1925. D—June, 1925, P—Dec., 1925, Bp. T. J. Garland. F. Cur. S. Peter's Ch., Phila., Pa., 1925-29.
- NORTON, George Bancroft** (Tex.), Carthage, Mo.—Retired, 1922—. Baker Un., B.A., 1882, M.A., 1885; Boston Un., S.T.B., 1889; Williamette Un., S.T.D., 1891. D—1895, P—1896, Bp. Atwill. F. Meth. Foreign Mssy., 1889-94; Prof. Biblical Theol., Tokyo, Japan; R. Gr. Ch., Brookfield, Mo., 1895; R. S. Paul Ch., Newport, Ark., 1902; R. S. Mark Ch., Beaumont, Tex., 1907-17; R. S. Geo. Ch., Port Arthur, Tex., 1917-22. Dean S. E. Convo. Dio. Texas; Dep. Gen. Conv., 1904, 07, 10, 13, 16. Author: "Principles of Biblical Interpretation" (in Japanese).\*
- NORTON, George Edward** (Roch.), Off., 13 Vick Park, B; Res., 65 Barrington St., Rochester, N. Y.—R. S. Paul's Ch., 1923—. b. Hollowell, Me., March 28, 1881; s. Edward Preble Norton and Sarah Mitchell (Perkins). Williston Sem., Mass.; Amb. Coll., A.B.; Harv.; E. T. S., B.D., 1910; Hob., S.T.D., 1927. D—1910, P—1911, Bp. Lawrence. m. Lillian Drouet 1912. F. S. Geo. Ch., N. Y. C., 1910-12; R. S. Mich. and All Ang. Ch., St. Louis, Mo., 1912-23.
- NORWOOD, Percy Varney** (C.), 2126 Orrington Ave., Evanston, Ill.—Prof. Eccl. Hist., W. T. S., Evanston, Ill., 1921—Rgst. Dio. Chicago, 1929—. b. Salem, Mass., Jan. 3, 1884; s. Elbridge Norwood and Mary A. (Varney). Harv., A.B., 1906, A.M., 1907; Oxford Un., 1916-17; Berk. Div. Sch., 1911, B.D., 1919; Northwestern Un., Ph.D., 1920. D—1911, Bp. Lawrence, P—1912, Bp. Erewster. m. Irene Fike, Aug. 4, 1925. F. Cur. S. Jas. Ch., New London, Conn., 1911-12; R. Gr. Ch., Stafford Springs, Conn., 1912-16; John Henry Watson Fellow, B.D.S., 1916-18; Inst., 1917-19; Exam. Chapl., Conn., 1919-21; Prof. Liturgies, Berk. Div. Sch., 1919-21; Assoc. editor, Anglican Theological Review. Author: "Progress and Prospects in Christian Reunion" (Hale Sermon).
- NORWOOD, Robert** (N. Y.), 109 East 50th St., N. Y. C.—R. S. Bartholomew's Church, New York, 1925—. b. New Ross, Nova Scotia, Can., Mar., 1874; s. Joseph William Norwood and Edith Matilda (Harding). Coaticook Acad., Quebec; Un. Bp. Coll., Quebec; Un. King's Coll., Nova Scotia, B.A., M.A., D.C.L.; Acadia Un., Nova Scotia, D.Litt.; Colmb. Un., Post-Grad. in Philosophy; G. T. S., Un. Pa., S.T.D.; Rollins Coll. (Fla.), D.D. D—1897, P—1898, Bp. Frederick Courtney, Nova Scotia. m. Ethel McKeen, Sept., 1899. Author: "His Lady of the Sonnets," 1915; "The Witch of Endor," 1916; "The Piper and the Reed," 1917; "The Modernists," 1918; "The Man of Kerioth," 1919; "Bill Boram," 1921; "Mother and Son," 1925; "The Heresy of Antioch," "The Steep Ascent," 1928; "The Man Who Dared to Be God," 1929; "His Glorious Body," 1930; "Issa," 1931.
- NUGENT, Leighton Howard** (Mo.), 3664 Arsenal St., St. Louis, Mo.—R. S. John's Ch., Oct., 1923—. b. Wilmington, Del., 1894; s. Edward Nugent and Mary Jane (Buscher). H. Sch., Centreville; Goldey Commercial Coll.; Wash. Coll.; Benton Coll. of Law, LL.B.; G. T. S., 1917. D—Sept., 1917, P—1918, Bp. Wm. F. Adams. m. Helen Amelia Allen, 1919. c. two. F. Cur. S. John Ch., Jersey City, N. J.
- NULL, Thurlow Washburn** (Har.), Taneytown, Md.—In-C. Prince of Peace, Gettysburg, Pa., 1920—. Gettysburg Sem., Md., 1905; Penn., 1902. D— and P—1908, Bp. Darlington. F. Luth.; La Porte and Eagles Mere, Pa., 1907-09; R. Trin., Steelton, Pa., 1909-10; R. Trin. Ch., Fostoria, O., 1910-15; R. S. Joh. Ch., Kearsarge, Mich., 1915-20.
- NURSE, Osear Joseph** (L. A.), Cor. Mesa and 10th Sts., San Pedro, Cal.—R. S. Peter's Ch., 1931—. b. Ontario, Can.; s. Joseph Nurse and Mary Anne (Wheeler). Toronto, B.A., M.A.; Wycliffe Coll., Toronto. D—1910, P—1911, Bp. Sweeney, Toronto. m. Eva Jane Taylor, 1913. F. R. Trin. Ch., Escondido, Cal., 1929-31.
- NUTTER, Edmondson John Masters** (M.), Nashotah, Wis.—Dean of Faculty, and Pres. of Nashotah House, 1925—. b. Bradford, Eng., Nov. 3, 1879. Leeds Un.; Nash., 1911, B.D., 1913, D.D., 1925. D—1910, P—1911, Bp. Webb. F. D-in-C. S. Paul Ch., Columbus, Wis., 1910; Asst. Priest Gr. Ch., Chicago, 1911-13; R. S. Joh. Ch., Chicago, 1913-17; R. Ch. Messiah, Detroit, Mich., 1918-25.
- NUTTING, Willis Dwight** (Colo.), Iowa City, Ia.—Non-Par.—. b. Iowa City, Iowa, Mar. 16, 1900; s. Charles Cleveland Nutting and Eloise (Willis). Un. Iowa, B.A.; Oxford, B.A., B.Litt. (Rhodes Scholar). D—Sept., 1923, P—June, 1924, Bp. of Oxford. F. Vic. Transfig. Ch., Evergreen, Colo., 1927.\*
- NYBLADH, Carl O.** (S. O.), 821 N. King St., Xenia, O.—In-C. Chr. Ch.—.\*
- NYE, Rowland Forrest** (N.Y.), 144 Boiling Springs Ave., East Rutherford, N. J.—Vic. Gr. Ch., and S. Paul's, Woodridge, Jan., 1927—. b. Woodstock, Vt., Apr. 27, 1896; s. Forrest Anderson Nye and Ella (Beyette). Meadville Theol. Sch., 1920; Manchester Coll., Oxford, G. T. S. D—June, 1926, Bp. E. S. Lines, P—Dec., 1926, Bp. W. R. Stearly. m. Mattie E. Casey, Mar. 29, 1922. F. Unitarian Minister. Lay-R-in-C. S. Geo. Ch., Newark, N. J., 1925-26; P-in-C. same, 1926-27.
- (B)
- OAKES, Frederick Warren** (Colo.), 2903 W. 32nd Ave., Denver, Colo.—Chapl. and Supt. Oakes Home, 1895—. b. Troy, N. H.; s. Appleton Oakes and Lucy Jane (Stickney). Nichols Latin Sch., Lewiston, Me.; Bates Coll.; Ya., B.A.; Ya. Theol., B.D. D—1893, P—1894, Bp. Spalding. m. Mabel Underhill, 1891. Dep. Gen. Conv., 1894-1907. F. R. All SS., Denver, Colo., 1893; Chapl. Ch. Home of Our Merc. Sav., Denver, Colo.\*
- OAKES, George Bingham** (Colo.), 346 E. 2nd St., Salida, Colo.—P-in-C. Ch. of Ascen., Nov., 1931—. S. John's Coll., Greeley, Colo. D—May, 1931, P—Nov., 1931, Bp. Ingley.\*
- OAKESFORD John** (A.), St. Johnsville, N. Y.—. Roch. B.A., 1897; Union Theol. Sem., 1898; Crozier Theol. Sem., 1899. D—1905, P—1906, Bp. Greer. F. Asst. S. Luke's Ch., N. Y. C., 1905-08; R. S. John Ch., Havre de Grace, Md., 1909; R. Chr. Ch., Pittsburgh, Pa., 1910; R. S. Matth. Ch., Buffalo, N. Y.; Asst. Ho. Rood Ch., N. Y. C. Author: "Citizenship of the Kingdom of Heaven" (1911).\*
- OBERHOLTZER, Herbert Ivon** (Cal.), San Rafael, Cal.—R. S. Paul's Ch., 1930—. b. Berlin, Ont., Can., Dec. 22, 1881; s. Henry Erb Oberholtzer and Harriet Martha (Aldous). Ken., A.B., 1904; G. T. S., Gr., 1909; B.D., 1915. D—1909, Bp. White, P—1909, Bp. Wells. m. Betsy Stark Blewett, June 20, 1916. F. Roslyn, Wash., 1909-11; S. Jas. Ch., Spokane, 1911-14; Asst. S. Matth., N. Y. C., 1914-15; R. S. Jas. Ch., Bozeman, Mont., 1915-17; R. Gr. Ch., Ellensburg, Wash., 1917-21; Dir. Rel. Educ., Dio. Olympia

- and Dist. Spokane, 1921-23; Vic. S. Edmund's Mssn., Richmond, Cal., 1923-30. Exam. Chapl., Dio. Cal.—. Secy. Y. M. C. A., France, 1918-19.
- OCHIAI, John Kichinosuke** (Tok.), 1612 Ikebukuro, Tokyo, Japan.—Prin. Cen. Theol. Coll., Apr., 1920—. b. Wakayama, Japan, Apr., 1871; s. Umanoshin Ochiai and Nobuyo. Middle Sch.; Trin. Div. Sch., Tokyo; Un. Chicago; Colmb. Un.; W. T. S., Chicago; G. T. S., 1898, S.T.B., 1899, D.D., 1914. D—1898, Bp. McLaren, P—1899, Bp. Potter. m. Sarah T. Asahina, Jan., 1902. F. Prof. Trin. Div. Sch., Tokyo.
- OCKENDEN, Albion Charles** (W. Ma.), 64 Harrison Ave., Northampton, Mass.—R. S. John's Ch., Jan., 1926—. b. Pagharn, Sussex, Eng., Oct. 12, 1889; s. Frederick William Ockenden and Frances Rosa (Collins). Bp. Wordsworth's Sch., Salisbury, Eng.; Hartley Un. Coll., Southampton, Eng.; Un. Pittsburgh, A.B., 1917; G. T. S., 1920. D—1920, P—1920, Bp. Whitehead, m. Kathrine Mathilde Abkarian, Mar. 31, 1921. c. son, daughters, two. F. Vic. Ch. of the Adv., Jeannette, and S. Luke Ch., Latrobe, Pa., 1920-23; Cur. Ch. of Ascen., Pittsburgh, Pa., 1923-25; P-in-C. Ch. of Ascen., Pittsburgh, Pa., June-Dec., 1925.
- OCKFORD, Thomas Henry Marchant** (Conn.), R. F. D. 6, Poquetanuck Route, Norwich, Conn.—R. S. Jas. Ch., Poquetanuck, 1919—. b. Chester, Vt.; s. Thomas Samuel Ockford and Alice May (Canfield). Berk., 1905. D—1905. Bp. Brewster, P—1907, Bp. Nelson. F. In-C. Gr. Mssn., Cobleskill, N. Y., 1905; R. Chr. Ch., Morristown, N. Y., 1906; P-in-C. S. Pet. Ch., Lynntonville, Vt., 1908; Coventry Par., Dio. Easton, 1909; Whitemarsh Par., Dio. Easton, Md., 1912; P-in-C. S. Mark Ch., Port Leyden, and S. Paul Ch., Constableville, N. Y., 1915-19.
- O'CONNOR, Henry Nelson**, 222 N. Carrollton Ave., Baltimore, Md.—R. S. Luke Ch., Franklin Sq.—F. R. S. Alban's Ch., St. Louis, Mo.—.\*
- ODELL, Charles Frederick** (Me.), 735 Washington Ave., Portland, Me.—R. S. Peter's Ch. (Bp. Codman's Meml.), Sept., 1928—. b. Tarrytown, N. Y., July 18, 1863; s. Jacob Odell and Harriet Eliza (Barker). Pub. Schs.; Irving Inst., Tarrytown, N. Y.; Williston Sem., Easthampton, Mass.; Ya., 1886. D—1920, Bp. Talbot, P—1922, Bp. Manning, m. Louise Marion Dade, Sept. 28, 1891. c. two. F. City Mssn. N. Y. Chapl., Hart's Island Prison and House of Refuge, 1920-23; Resdt. Chapl. West State Pen., Pittsburgh, Pa., 1923-24; R. S. Luke Ch., Caribou, and Ch. Adv., Limestone, Me., 1924-28.
- O'DONNELL, Arthur Francis** (N. J.), 644 Arlington Ave., Westfield, N. J.—Cur. S. Paul's Ch., July, 1930—. b. Syracuse, N. Y., Apr. 25, 1897; s. Richard Joseph O'Donnell and Marie (Setter). N. Y. Un., 1914-18, B.A., 1918; Theol. Sch., Harv., 1918-20; Sch. of Educ., N. Y. Un., 1924-27; G. T. S., 1930, S.T.B., 1931. D—Apr., 1930, P—Dec., 1930, Bp. P. Matthews.
- O'FERRALL, Kirk Bassett** (M.), St. Paul's Cathedral, Woodward and Hancock Aves., Detroit, Mich.—Dean S. Paul's Cath.—. b. Piqua, O., July 19, 1888; s. Robert Miller and Pauline B. O'Ferrall, Ya.; Ken. Coll., Ph.B.; Bex. D—1913, P—1913, Bp. Vincent, m. Ruth Robbins, 1913. F. Asst. S. Mark Ch., Toledo, O.; R. Chr. Ch. Lima, O., 1917; R. Emmel. Ch., Cleveland, O.\*
- OGBURN, John T.** (C. N. Y.), 620 Washington St., Syracuse, N. Y.—R. S. Philip's—. b. Virginia, 1881; s. Olden Ogburn and Rosa (Hayes). Cen. Un., A.B., 1915; Un. So.; Un. Minn., Ph.D., 1916; Bp. Payne Div. Sch. 1910; S. Paul Un., 1907. D—1910, Bp. Randolph, P—1912, Bp. Tucker, m. Christina Roderick, Antigua, W. I., June, 1912. F. P-in-C. Epiph. Ch., Blackstone, Va., 1910-12; P-in-C. S. Aug. Chap., Youngstown, O., 1912; R. Ch. Ho. Comf., Harrisburg, Pa. Author: "The Church and the Negroes," 1914.\*
- OGILBY, Henry McFarlan Brinckerhoff** (Ma.), 23 Monmouth St., Brookline, Mass.—R. Ch. Our Saviour, Longwood, 1923—. Edr. "The Church Militant." b. Boston, Mass., 1885; s. Charles Fitz Randolph Ogilby and Agnes (Brinckerhoff). Harv., A.B., 1907, A.M., 1911; E. T. S., B.D., 1913. D—1913, Bp. Lawrence, P—1914, Bp. Parker, m. Anne Elizabeth Freeman, Boston, Mass., 1913. F. Asst. Min. Gr. Ch., Manchester, N. H., 1913-15; R. Ch. Gd. Shpd., Watertown, Mass., 1915-23.
- OGILBY, Remsen Brinckerhoff** (Conn.), 115 Vernon St., Hartford, Conn.—Pres. Trin. Coll., Hartford, 1920—. b. New Brunswick, N. J., Apr. 8, 1881; s. Charles Fitz Randolph Ogilby and Agnes (Brinckerhoff). Harv., A.B., 1902, A.M., 1907; E. T. S., B.D., 1907; Wesleyan Un., LL.D., 1920; Colmb. Un., Litt.D., 1923. D—1907, P—1908, Bp. Lawrence, m. Lois Cunningham, Aug. 26, 1919. c. three. F. Cur. S. Stph. Ch., Boston, Mass., 1907-09; Hdmstr. Baguio Sch., P. I., 1909-18; R. Ch. Resur. and S. Jas. Chap., Baguio, P. I., 1912-18; Chapl. U. S. Army, 1918-19; Master S. Paul's Sch., Concord, N. H., 1919-20.
- OHLHOFF, Jacob Henry** (Cal.), 246 2nd St., San Francisco, Cal.—Vic. S. Mary-the-Virgin—, Can. Kip Community House—, Chapl. S. Luke's Hospital—. b. N. Y. C., Sept. 16, 1885; s. Jacob Henry Ohlhoff and Catherine Elizabeth (Kech). De Witt Clinton; S. Stph., B.A.; Berk., 1912. D—1912, P—1913, Bp. Greer. m. Alice Taft Keeler, June 19, 1920.
- OHSE, Albert Henry Christian** (N. Y.), 211 W. 71st St., N. Y. C.—Asst. Chr. Ch., 1929—. b. Brooklyn, N. Y., Oct. 8, 1893; s. Louis Ohse and Emma (Knapmeyer). Philip's Exeter Acad., Exeter, N. H.; Colmb. Coll.; G. T. S. D—1923, P—1924, Bp. Lloyd. F. Asst. Ch. Ascen., West New Brighton, N. Y., 1925-28; R. All SS. Ch., Mariners Harbor, S. I., 1919-29, and Chapl. Soc. Serv. Dept. Seamans Ch. Inst., 1928-29.
- OLAFSON, Harold Summerfield** (A.), 157 St. Paul's Place, Brooklyn, N. Y.—Assoc. R. S. Paul's, Flatbush, Brooklyn, Sept., 1930—. b. Brooklyn, N. Y.; s. Olaf Olafson and Helen Agnes (Chittick). G. T. S., 1918; Trin.; Colmb., A.B.; Un. of Paris, Ecole des Chartes, 1926-27. D—1918, Bp. Brewster, P—1919, Bp. Bliss. F. Vice-R. and Mstr. History, Hoosac Sch. for Boys, and Asst. All SS. Ch., Hoosick, N. Y., 1918-30.
- ✦**OLDHAM, Rt. Rev. George Ashton**, Res. 29 Elk St., Off. 68 So. Swan St., Albany, N. Y.—Bishop of Albany, July, 1929—. b. Sunderland, Eng., Aug. 15, 1877; s. Joseph Rodgers Oldham and Annie Elizabeth Shaw (Banks). Priv. Sch., Eng.; Pub. Sch., Cleveland, O.; Cornell, B.A., 1902; G. T. S., B.D., 1905, S.T.D., 1925; S. Stph. Coll., D.D., 1922; Berk. Div. Sch., D.D.; Grad. Studies, Colmb. Un.; Spec. Course Harv. and Oxford, Eng. D—1905, Bp. Olmsted, P—1916, Bp. Greer. Con. Bp., Oct. 24, 1922, by Bpp. Nelson, Leonard, Manning, Burgess, Fiske, Stearns, Hutson, Abp. W. Indies, m. Emily Fierrel, port Gould, Jan. 14, 1915. F. Cur. Gr. Ch., N. Y. C., 1905; Cur. S. Thos. Ch., N. Y. C., 1906-08; Chapl. Colmb. Un., 1905-08; Instr. Deaconess Tr. Sch., 1905; R. S. Luke Ch., N. Y. C., 1909-17; R. S. Ann's Ch., Brooklyn, 1917-22. Bp. Coadj., Dio. A., 1922-29. Mem. Dioc. Bd. Rel. Educ., 1915-17; Provl. Bd. Rel. Educ., 1917; Trust. S. Luke's Home, N. Y. C.; Mem. Natl. Commission on Evangelism; Chrmn. Bd. of Governors, Summer Schools, 2nd Province. Mem. Commission on World Faith and Order; Pres. Albany Co. Branch, Foreign Policy Assn.; Pres. Albany World Court Committee. Literary Publications: Books: "A Fighting Church"; "The Catechism Today," printed in both English and Japanese; "Lambeth Through American Eyes," in series on 1930 Lambeth Conference. "America First," a composition on this slogan, printed as a card and poster and included in some twenty anthologies and textbooks.
- OLDHAM, John Lorraine** (Fla.), Jacksonville, Fla.—R. S. Mary's Par., Apr., 1931—. b. Liverpool, Eng., June 12, 1882; s. Joseph Rogers Oldham and Annie Ellen Shaw (Banks). Ken. Coll., B.A., 1907; Bex., 1909. D—1909, P—1910, Bp. W. A. Leonard, m. (1) Olga Caroline Wellington, Cumberland, Md., July 1, 1913; (2) Jane Watkins, Kemp, Tex., June 17, 1919. F. Cur. S. Luke Chap. (Trin. Par.), N. Y. C.; Cur. Emman. Ch., Baltimore, Md.; R. S. Paul Ch., Watertown, N. Y. Mem. Dio. Rel. Educ., 1916; Mem. Bd. Mgrs., 1916; Civ. Chapl., Fort Sill (Lawton, Okla.), under Gen. War Cmssn., 1918; R. S. Pet. Ch., McKinney, Tex., 1919-23; R. Trin. Ch., Martinsburg, W. Va., 1923-31.

- Mem. Stndg. Com.; Bd. Mssns.; Pension Fund; Com. on Faith and Order, Dio. W. Va.; Mem. from W. Va., Joint Dio. Bd. Rel. Educ., 1925; Alt. Dep. Gen. Conv., 1925, 28. Natl. Crusader, 1927; Chrmn. Cmssn., Evangelism, W. Va., 1927-31; Chrmn. Bd. Rel. Educ., W. Va., 1927-31; Mem. from W. Va. Cmssn. on Rel. Educ., third Province; Dean of Convoca., W. Va., 1927-28.
- OLIVER, John Rathbone** (Md.), 1900 E. Monument St., Baltimore, Md.—On Staff, Mount Calvary Ch., Nov., 1927.—Assoc. in History of Medicine, Johns Hopkins University.— b. Albany, N. Y., 1872; s. Robert Shaw Oliver and Marion (Rathbone), S. Paul's Sch., Concord; Harv. A.B.; Un. Innsbruck, M.D.; Johns Hopkins, Ph.D.; G. T. S., 1897-1900. D—May, 1900, Bp. Doane, P—Nov., 1900, Bp. Starkey. Resigned orders (Albany), May, 1903; Restored by Bp. Albany, Nov., 1927.
- OLMOS, Mario P.** (Brazil), Prudente de Moraes 16, Santos, Sao Paulo, Brazil.—Asst. S. Mark's Ch., 1931.— D—Mar., 1931, Bp. Thomas.\*
- OLMSTEAD, Henry Buckland** (Conn.), Rockville, Conn.—R. S. John's Ch., 1924.— b. Branford, Conn., July 10, 1875; s. Rev. Henry Olmstead, D.D., and Marilla S. (Buckland), Ya., Ph.B., 1898; Berk., 1902. D—1902, P—1903, Bp. Brewster. m. Alexina Marrian, N. Y. C., 1904. F. Cur. Ch. Ho. Apos., N. Y. C., 1902-04; Vic. Ho. Trin. Ch., Wilmington, Del., 1904-08; R. Chr. Ch., Dover, Del., 1908-10; Cur. S. Andr. Ch., Yonkers, N. Y., 1910-13; Cur. S. Paul Ch., New Haven, Conn., 1913-16; R. Chr. Ch., Guilford, Conn., 1916-24.\*
- OLSEN, Olaf Gillis** (W. Va.), 715 Main St., Ronceverte, W. Va.—P-in-C. Incarn., Ronceverte, S. Jas., Lewisburg, S. John's, Marlinton, and Gr., Clover Lick, Sept., 1929.— b. West Haven, Conn., July 26, 1881; s. Andrew Olsen and Ulrika Wilhelmina (Kuylenstjerna), S. Stph. Coll.; Sea. Div. Sch. D—1916, Bp. Edsall, P—1917, Bp. Acheson. m. Marian Rosenfeld, 1918. c. three. F. Cur. Chr. Ch., West Haven, Conn., 1917-18; Asst. Trin. Ch., Mt. Vernon, N. J., 1918-22; R. Chr. Ch., Wortendyke, N. J., 1922-27; P-in-C. Gr. Ch., Ravenswood, and S. John's, Ripley, W. Va., 1927-29.
- OLSSON, Joseph Emanuel** (Minn.), Kweichowfu, Prov. of Szechwan, Western China.—Missionary, Sept., 1928.— b. Stockholm, Sweden, June 13, 1887; s. Carl Johan and Caroline Olsson. Johannlund Free Ch. Coll.; B. T. I., Glasgow; Fr. Un., Ph.D., M.A.; Ya. Div. Sch., B.D. D—1928, Bp. McElwain, P—1929, Bp. H. W. K. Mowll. m. Johanne Voss Rasmussen, of Copenhagen, Denmark, May 20, 1913.
- OLTON, Percy Trafford** (N'k), 119 Broad St., Newark, N. J.—R. Ch. S. Jas., 1920.— b. Barbados, B. W. I., Oct. 18, 1874; s. Augustus Gittins Olton and Harriet Caroline (Pierce). D—1899, P—1899, Bp. Littlejohn. m. Elizabeth Theodora Matthews, Brooklyn, N. Y., Jan. 12, 1904. F. Cur. S. Pet. Ch., Brooklyn, N. Y., 1899-03; R. Zion Ch., Greene, N. Y., 1903-15; R. Chr. Ch., Towanda, Pa., 1915-20.
- OLVER, Paul Stevens** (N. Y.), 435 E. 57th St., N. Y. C.—Vic. S. Thos. Chap., S. Thos. Par., Oct., 1930.— b. Scranton, Pa., Oct. 19, 1901; s. Charles Eugene Olver and Nettie Margaret (Fern) Pub. Schs., Scranton, Pa.; Hamilton Coll. A.B., 1924; G. T. S., 1927. D—Apr., 1927, Bp. Talbot, P—Oct., 1927, Bp. Sterrett. F. Hdmstr. Mohegan Lake Sch., and P-in-C. S. Mary's Ch., Mohegan, N. Y., 1927-30.
- O'MALLEY, Henry Ross Archer** (N. Mex.), The Wilton Hotel, Hanford, Cal.—Loc. Ten. Ch. of the Saviour, 1931.— b. Ontario, Can., May 29, 1869; s. Charles Anthony O'Malley and Mary M. (Archer). Tor. Un. B.A., 1894, M.A., 1895; Wyc. Coll. D—1895, Bp. Sweatman, P—1897, Bp. Sullivan. F. Mssy. Bp. Longford Mills, Ont., Can., 1895; Asst. Lindsay, 1896-97; Asst. S. Jude Ch., Montreal, 1898-99; Asst. Ho. Trin. Ch., Winnipeg, Can., 1899-1900; R. Trin. Ch., Greeley, Colo., 1900-01; R. S. Stph. Ch., Denver, Colo., 1901-24; Dean S. John's Cathd., Albuquerque, N. Mex., 1924-30. Del. Gen. Conv., 1913-25.
- O'MEARA, Charles** (Mo.), Monroe, Mich.—R. Emer. Trin. Ch., Monroe, 1928.— b. Cork Mills, Ont., Mar. 11, 1847; s. Frederick Augustus O'Meara and Margaret Johnson (Dallas). Un. Tor., 1864. D—1881, P—1882, Bp. Hur. m. Elizabeth Crozier, Jan. 26, 1899. F. I. Gorrie, 1881-82; Forest, 1882-83, both Prov. of Ont.; Cur. S. Paul Ch., Charlottetown, P. E. I., 1883-85; R. 1885-87; Petrolia, Ont., 1887-88; S. Jas. Ch., S. Mary's, Ont., 1888-89; Asst. M. Trin. Ch., Columbus, O., 1889-90; R. Trin. Ch., Bellaire, O., 1890-93; R. Trin. Ch., Washington, Pa., 1893-96; S. Stph. Ch., East Liverpool, O., 1896-98; Loc. Ten. S. Thom. Ch., Morden, Manitoba, 1898-1900; R. S. Mark's Ch., Detroit, Mich., 1900-01; R. Trin. Ch., Monroe, Mich., 1901-28.\*
- O'MERA, Frederick C.** (Mo.), Detroit, Mich.—Non-Par.\*
- ONDERDONK, Harold Ryan** (N'k), 249 Roseland Ave., Essex Fells, N. J.—R. S. Peter's Ch., Oct., 1930.— b. Nyack, N. Y., Aug. 20, 1897; s. John Clarke Onderdonk and Susan (Ryan). D—Apr., 1927, P—June, 1928, Bp. Stearly. m. Sophia M. McCloy, Englewood, N. J., Sept. 15, 1928. F. Assoc. R. Ch. of Redeem., Morristown, N. J., 1928-30.
- OPIE, James** (Ida.), Glenns Ferry, Idaho.—In-C. Grace Mssn.—\*
- OPIE, Thomas Fletcher**, Box 6, Olney, Md.—R. Par. S. Barth., Mar., 1931.— b. Staunton, Va., Nov. 24, 1883; s. John Newton Opie and Ida Walton (Fletcher). W. and L. Un.; Elon Coll., N. C., D.D. (Hon.), 1924. D—1913, Bp. B. D. Tucker, P—1914, Bp. A. M. Randolph. m. Mary Thomas Pickens, May 19, 1915. F. P-in-C. Preston Par., Smythe Co., Va.; R. Pulaski Par., Pulaski, Va., 1917-21; Red Springs, Mssns., N. C., 1921-23; R. Ch. Ho. Comf., Burlington, N. C., 1923-31.
- OPPEDISANO, Vincent** (L. I.), 1412 67th St., Brooklyn, N. Y.—P-in-C. Ch. of Annunziazione, Italian Epis. Oct., 1927.— b. Caulonia, Prov. of Reggio Calabria, Italy, Dec. 17, 1885. s. Ferdinando Oppedisano and Marianna (Simonetta). Ginnasio-Liceo and Normal Sch. at Catanzaro and Reggio Calabria; Royal Un. (Pedagogy), Messina; 4th degree, 4 years, June, 1909. D—July, 1908, P—July, 1909, Bp. George Del Rio. m. Catherina Labate, Reggio Calabria, Italy, Apr. 22, 1920. c. three. F. Roman Priest, received into priesthood Epis. Ch., May 30, 1926; Cur. Chr. Ch., Oyster Bay, N. Y., 1926-27.
- ORIHUELA, Fausto** (Mex.), Ave. Monte Alegre, 10, Colonia Portales, Mexico, D. F.—Can. Chr. Ch. Cathd., Mexico City, 1926—R. Can. Chr. Jose de Gracia, 1915, and Chapl. Hooker Sch., Mexico City.— b. Joqueicoing, Mex., Oct. 13, 1865; s. Piquinto Orihuela and Clara (Mondragon). Official Sch., Mexico City; Sem. Mex. D—1894, P—1896, Bp. Kendrick. m. Paula H. de Orihuela, May 20, 1886.\*
- ORLANDO, Joseph** (Conn.), 560 Wethersfield Ave., Hartford, Conn.—Asst. S. Paul's Italian Ch., Dec., 1930.— b. Ribera, Italy, Jan. 1, 1905; s. Salvatore Orlando and Anna (Cusumana). Brown Sch.; Nash., 1930. D—Oct., 1930, Bp. Acheson.
- ORMSBEE, Roland Cuthbert** (N. Y.), 84 Prospect St., White Plains, N. Y.—R. S. Barth. Ch., 1922.— b. Beacon, N. Y., Dec. 30, 1886; s. Howard Conrad Ormsbee and Martha J. (Cavanaugh), Matteawan H. Sch., Beacon, N. Y.; Brown Un., A.B.; Berk. Div. Sch., 1911. D—1911, P—1912, Bp. Greer. m. Alice C. Miller, 1921. c. two. F. R. S. Marg. Ch., N. Y. C.; R. S. Paul Ch., Newark, 1917-20; Asst. Minister, Ch. Holy Communion, N. Y. C., 1921-22.
- ORR, William Dumlapp** (Ma.), St. Paul's Ch., Albany, N. Y.—Cur. S. Paul's Ch., 1931.— D—June, 1931, P—Dec., 1931, Bp. Sherrill.\*
- ORRICK, Smith Hilton** (Md.), 209 E. Biddle St., Baltimore, Md.—Asst. S. Paul's Par., Nov., 1921.— b. Glyndon, Md., June 17, 1883; s. Jacob S. Orrick and Nannie (Hilton). W. Md. Coll. B.A., 1904; G. T. S. D—1907, P—1908, Bp. Paret. m. Ellen W. Powell, Nov. 15, 1913. c. three. F. Asst. S. Pet. Ch., Baltimore, Md.; R. Ascen. Ch., Westminster, Md., 1912-14; R. S. Joh. Par., Washington Co., Md., 1914-21.
- ORTH, Gustave** (Ark.), Havana, Ark.—Non-Par.—\*



- ORTON, Joseph** (S. Brazil), Rua Prudente de Moraes 16, Santos, Brazil.—In-C. S. Mark Mssn.—\*
- OSBORN, Ernest Albert** (L. A.), 113 Willard Ave., San Gabriel, Cal.—Non-Par.—, North Ill. Coll., D.D., 1904. D—1892, P—1895, Bp. New Mex. F. R. S. Joh. Ch., Parkville, L. I., N. Y.; R. S. Joh. Ch., Chico, Cal.; P-in-C. S. Paul's, Las Vegas, N. Mex.\*
- OSBORN, Franklin T.** (Brz.), General Netto, 382 Rio Grande, R. G. do Sul, Brazil.—R. Ch. of the Sav., and Mssn. Treasurer, May, 1923.—, b. Hailey, Idaho, Jan. 17, 1890; s. The Rev. Israel Tremain Osborn and Sarah Jane (Owings), Gram, and H. Schs., Hailey; Un. Idaho, B.A., 1913; V. T. S., B.D., 1916. D—1916, Bp. Wm. C. Brown, P—1918, Bp. L. L. Kinsolving. m. Jennie Ruth Kennedy, Oct. 25, 1918. c. four. F. R. Trin. Ch., Meyer, Rio de Janeiro, Brazil.
- OSBORN, John B.** (L. A.), Box 491, Ocean Beach, Cal.—R. S. Paul's, San Diego, Jan., 1929.—, D—Jan., 1929, P—Jan., 1931, Bp. Stevens.\*
- OSBORNE, David Alexander** (P. Z.), Paraiso, Panama Canal Zone.—Cur. S. Alban's Ch., July, 1931—(Unsalariated—employed by Canal Zone, and Princ. Paraiso Colored School), b. Antigua, B. W. Indies, Jan. 2, 1875; s. John Edward Osborne and Elizabeth (Looby). Par. Elementary Sch., Gracehill, Antigua; Government Normal, and The Mico Coll., Antigua; Special Private Theol. Study on Isthmus. D—July, 1931, Bp. J. C. Morris. m. Ida Matilda Maria Bell, June 2, 1898. c. two.
- OSBORNE, Francis M.** (Tex.), Houston, Tex.\*
- OSBORNE, William Henry** (S. V.), Box 322, Glendale, Cal.—Retired, 1923.—, b. Melrose, Ont., 1848; s. Robert Osborne and Frances (Clapp). Albert Coll., Belleville, Ont., 1879; Bex. Hall. D—1880, P—1882, Bp. Harris. m. Harriette Wright, 1878. F. Trin. Ch., Monroe, Mich., 1881-85; Chr. Ch., Springfield, Mo., 1885-90; R. S. Paul Ch., Lansing, Mich., 1890-1900; R. S. Thos. Ch., Battle Creek, Mich., 1900-06; R. S. Joh. Ch., Johnson City, Tenn., 1906-11; S. Andr. Ch., Clifton Forge, Va., 1911-14; R. S. Thos. Ch., St. Bride's Par., Berkley, Norfolk, Va., 1914-23.\*
- OSBOURNE, Thomas A.** (L. A.), 1321 Franklin Ave., Santa Monica, Cal.—Asst. S. Augustine's Ch.—, D—July, 1929, P—June, 1930, F. Wesleyan Chapl. with Canadian Forces, World War. Vic. S. Jude's Ch., Burbank, Cal., 1929.\*
- OSBURN, Herbert Stabler** (Va.), Gloucester, Va.—, R. Ware and Abington Parishes, June, 1931.—, b. Leesburg, Va., Oct. 1, 1881; s. Herbert Osburn and Elizabeth Jane (Whitmore). Wash. and Lee Un.; V. T. S. D—1910, Bp. Lloyd, P—1911, Bp. Gibson. m. Fanny Scott Beverley, 1913. c. four. F. R. S. Ann Ch., Essex, Va., 1911-14; R. Chr. Ch., Emporia, Va., 1914-15; R. Emman. Ch., Harrisburg, Va., 1915-17; R. Chr. Ch., Elizabeth City, N. C., 1917-18; R. Loc. Ten. S. Paul Ch., Petersburg, Va., 1918-19; R. S. Joh. Ch., Petersburg, Va., 1919-22; R. Farnham Par., Va., 1922-31.
- OSGOOD, Phillips Endecott**, 415 Oak Grove St., Minneapolis.—R. S. Mark's Ch., Oct. 1, 1921.—, Advisor, Carleton Coll. Chapel, Northfield, Minn.—, b. North Attleboro, Mass., May 11, 1882; s. Rev. George Endecott Osgood and Helen Frances (Reed). Harv., A.B., 1904; E. T. S., B.D., 1907; Sea., D.D., 1924. D—1907, P—1908, Bp. Lawrence. m. Marion Curtis Stone, Wrentham, Mass., Sept. 7, 1907. c. three. F. Cur. Chap. Ascen., Boston, Mass., 1907-09; R. Ch. Our Sav., Roslindale, Mass., 1909-15; Vic. Chap. of the Mediator, Ho. Apostles, Phila., Pa., 1915-21. Mem. Bp. and Directorate Dio. Minn.; University Work Com.; Mem. Exec. Com. Sixth Prov., and Dept. Rel. Educ.; Advisory Mem. Com. on Rel. and Educ. Drama, Fed. Coun. Chs.; Mem. Dept. Rel. Educ. Natl. Coun.; Chrmn. Cmssn. Ch. Drama and Pageantry. Mem. Trustees Sea. Div. Sch.; Chapl. Sons and Daughters of Pilgrims, Minnesota. Summer Minister Emmanuel, Manchester-by-Sea, Mass., and St. Paul's Cathedral, Boston. Author: "Solomon's Temple," Lenten Lessons for the Bd. Mssns., 1911-12-13-14-15; "Manana," 1916; "Church Year Sermons for Children," 1918; Religious Plays, 1922-25; "Old Time Church Drama Adapted," 1928; "Sinner Beloved and Other Plays," 1928; "Pulpit Dramas," 1929.
- OSSMAN, George** (Va.), Res., 1409 Laburnum Ave., Off., 1228 E. Broad St., Richmond, Va.—R. Monument Ch., Sept., 1931.—, b. Cleveland, O., Aug. 10, 1886; s. G. C. Ossman and Caroline (Schleman). H. Sch., Cleveland; S. Joh. Sch., Untontown, Ky.; Un. So., B.A., 1916, B.D., 1917. D—1916, P—1917, Bp. Woodcock. m. Anne Carter Berkeley Brooke, Louisville, Ky., Feb. 5, 1924. c. three. F. Cur. S. Andr. Ch., and Vic. Emman. Ch., Louisville, Ky., 1917-18; Civil Chapl. Ellington Field (War Com.), 1918; 1st Lieut. and Chapl. U. S. A.; Sr. Chapl. 9th Div. Hdqt., 1918-19; R. Calv. Ch., Richmond, Tex., 1919-20; R. S. Thos. Ch., Wharton, Tex., 1920-22; R. S. Andr. Ch., Houston, Tex., 1922-23; R. Ch. Holy Innoc. and Stdt. Pastor, Ala. Polytec. Inst., Auburn, Ala., and P-in-C. Emman. Mssn., Opelika, Ch. of Advent, Tuskegee, S. Andr. Mssn. (Negro Inst.), Tuskegee, Ala., 1923-25; Vic. Gr. Chap., N. Y. C., 1925-31.
- OTIS, Charles Pomeroy** (Ma.), 980 Memorial Drive, Cambridge, Mass.—Asst. Supr. Amer. Congregation, S.S.J.E. and Asst. Ch. S. John Evang., Boston, Mass., 1930.—, b. Boston, Mass., Dec. 24, 1885; s. Charles Pomeroy Otis and Margaret (Noyes). Ya., B.A., 1907; G. T. S., 1910; W. T. S., S.T.B., 1918. D—1910, P—1911, Bp. Lawrence. F. Asst. Gr. Ch., Lawrence, Mass., 1910; Asst. All Ss. Ch., and Vic. S. Luke Mssn. Worcester Mass., 1910; S. Mart. Mssn., Pittsfield, Mass., and Gr. Ch., Dalton, Mass., 1912; Fellow and Instr. New Test. Greek and Hebrew, W. T. S., 1915-18; S. Francis House, Soc. S. Joh-the-Evang., Cambridge, Mass., 1918-19; Instr. Nashotah House, Nashotah, Wis., 1919-20; S. Francis House, Soc. S. Joh-the-Evang., Cambridge, Mass., 1920-21; Asst. Ch. Advent. San Francisco, 1921-27; R. same, 1927-30; Warden, Sisters of S. Sav., San Francisco, 1923-30; Provl. Supr., S.S.J.E., Dio. Cal., 1927-30. Instr. N. T. Greek, Ch. Div. Sch. Pac., 1926-27. Exam. Chapl., Cal., 1930. Dep. Provl. Synod, 1928, 29, 30.
- OTTAWAY, George Henry** (Roch.), 7 Phelps St., Lyons, N. Y.—R. Gr. Ch., 1913.—, b. Vernon, N. Y., July 26, 1857; s. Charles Ottaway and Mary E. (Collins). Ham., A.B., 1880, A.M., 1885. D—1892, P—1894, Bp. Huntington. m. Helen May Sawyer, Whitesboro, N. Y., July 26, 1883. F. Supt. Sch., Canastota, N. Y., 1885-07; Mssy. Trin. Ch., Canastota, N. Y., and S. Paul Ch., Chittanooga, N. Y.; Assoc. Mssn., Oswego, N. Y., 1907-09; R. Trin. Ch., Fayetteville, N. Y., 1909-10; Cur. S. Paul Ch., Rochester, N. Y., 1910-13.
- OTTMANN, Donald Radebaugh** (Hon.), 3630 Sierra Ave. (Mail Address, 222 B. Emma Sq.), Honolulu, T. H.—P-in-C. S. Andrew's, (Hawaiian Congregation) and S. Mark's Mssn., Kapahula (Honolulu), 1922.—, b. Pasadena, Cal.; s. Rev. Gilbert A. Ottmann and Gertrude Minne (James). Un. So., A.B., 1915; Theol. Dept., Un. So., 2 yrs. D—1916, P—1916, Bp. C. K. Nelson. m. Daisy Anderson King, Sewanee, Tenn., June 14, 1916. F. Can. S. Phil. Ch. Cathd., Atlanta, Ga., 1916-17; Loc. Ten. Trin. Par., Trinidad, Colo., 2 mos.; R same, 1917-18; R. Gr. Ch., Lexington, N. C. 1st Lieut. Chapl., Fort Sill, Okla., July, 1918-Jan., 1919; Prin. Iolani Sch. for Boys, Honolulu, T. H., 1919-21; Vic. Trip. Meml. Par., Denver, Colo., and Secy. to Bp. Johnson (Colo.), 2 mos.; Mem. Hon. Grad. Soc., Un. So.\*
- ✱**OVERS, Rt. Rev. Walter Henry**, 155 Edgar's Lane, Hastings-on-Hudson, N. Y.—Retired Bishop—, b. Harbury, Eng., Mar. 26, 1890; s. John Overs and Sarah (Culley) Overs. Taylor Un., B.A., 1898, M.A., 1899; Grove City Coll., Ph.D., 1907; Hob., S.T.D., June 1925, D—1910, P—Sept., 1910, Bp. Darlington. Con. Bp. of Liberia, Dec. 18, 1919, by Bpp. Tuttle, Darlington, Israel, Talbott, Whitehead, m. Mary Davis Sweet, Jamestown, N. Y., Sept. 20, 1900, F. R. S. Luke Ch., Mechanicsburg, N. Y., 1909-10; R. S. Paul Ch., Wellsboro, N. Y., 1910-12; R. Ch. Ascen., Bradford, Pa., 1912-19; Bp. Liberia, W. Africa, 1919-25, resigned; Appointed to Field Dept. by Natl. Council, 1925, served, 1925-28. Pres. Dioc. Bd. Rel. Educ., 1913—; Dep. Gen. Conv., 1913, 16, 19. Del. Prov. Syn. Pitts-

- burgan, 1914; Richmond, Va., 1915; Fellow Royal Geographical Soc., London, 1921—; Fellow Amer. Geographical Soc., N. Y., 1922. Author: "The Ijebu"; "Stories of African Life" (Edwin Gorham, N. Y., 1924); "Sketches in Ebony and Ivory," pub. by Natl. Coun., 1928.\*
- OWEN, Elmer Nelson** (Ma.), Belmont, Mass.—R. All SS. Ch.—b. Dayton, O., Feb. 8, 1881; s. John Henry Owen and Agnes Weir (Robinson). Wesl., A.B., M.A.; Ken.; Bex., B.D. D—1906, P—1907, Bp. Vincent, m. Virginia Hyde, N. Y. C., 1912. F. R. S. Geo. Ch., Maplewood, N. J.; R. S. Paul Ch., Des Moines, Ia.
- OWEN, Horace Thornburgh**, 38 Bleecker St., N. Y. C.—F. R. S. Paul Ch., Trenton, N. J.\*
- OWEN, William Henry, Jr.** (N. Y.), Butler Hall, 88 Morningside Drive, N. Y. C.—R. Ho. Trin. Ch., 1922—; b. N. Y. C., Oct., 1874; s. Wm. Henry Owen and Mary Lavina (Brooks). Berk. Sch.; Ya., A.B., 1897, M.A., 1899; G. T. S., 1901, B.D., 1903. D—1901, P—1901, Bp. Potter. F. R. Trin. Ch., Mt. Vernon, N. Y., 1906.
- OWENS, James Marshall** (La.), 853 Cotton St., Shreveport, La.—R. S. Mark Ch., Shreveport, and Archd. No. La., 1916—; b. Henrico Co., Va., Nov. 20, 1874; s. James M. Owens and Mary Elizabeth (Bosher). Private Secondary Schs.; Rod., M.A., 1897, D.D., 1923; V. T. S., B.D., 1900. D—1900, Bp. Peterkin (for So. Va.), P—1900, Bp. Randolph, m. Bessie Green Faulkner, Oct. 15, 1901. F. R. Randolph Par., Va., 1900-02; S. Paul Ch., Lynchburg, Va., 1902-07; S. Paul Ch., Norfolk, 1907-12; E. S. Andr. Ch., Louisville, Ky., 1912. Stndg. Com. (Va.), 1908-12; Dep. (Ky.) Gen. Conv., 1913; Dep. (La.) Gen. Conv., 1919-22-25.
- OWENS, Robert Bruce** (N. C.), 1508 S. Boulevard, Charlotte, N. C.—R. Ch. Ho. Conf., and P—in-C. S. Andr. Ch., Wesley Heights, N. C., 1916—; b. Cleveland, N. C., July 9, 1871; s. Joseph F. Owens and Elizabeth C. (Barber). Stud. Priv. under Rev. F. J. Murdock, S.T.D. D—1892, Bp. Lyman, P—1896, Bp. Cheshire, m. Laura A. Bingham, Salisbury, N. C., June 14, 1899. F. R. S. Paul Ch., Salisbury, N. C., 1896; St. Stph. Ch., Oxford, N. C., 1902-16; Pohrdlutaoinem Ch., Oxford, N. C., 1897; Ch. Gd. Shpdl., Rocky Mount, N. C., 1903-16; Exam. Chapl.; Chrmm. Com. Canons; Mem. Dioc. Coun. Dep. Gen. Conv., 1916-22; Mem. Exec. Com. Thompson Ophanage; Mem. Joint Dioc. Series S. S. Lessons Bd.; Grand Prelate Knights of Pythias of N. C.; Grand Emir Suez Temple No. 73, D. O. K. K.\*
- OWENS, Timon Evans** (L. A.), 958 Sherwood St., San Marino, Cal.—Non-Par.—; b. Clarksville, O., May 24, 1874; s. Asa Haines Owens and Julia Ann (Evans). Adrian Coll., A. B., 1899; Ya., 1902-03; Berk., B.D., 1905; Un. So. Cal., J.D., 1918. D—1905, P—1906, Bp. Brewster, m. Violet Sproule Coulter, Sept. 4, 1920. F. Assoc. Mssn., Trenton, N. J., 1905-06; Asst. Rock Creek Par., Washington, D. C., 1906-07; Asst. Ch. Evang., Philadelphia, Pa., 1907-09; R. S. Joh. Ch., Seattle, Wash., 1909-10; R. Ch. Ascen., Los Angeles, Cal., 1910-14; Mssy. Imperial Valley, Cal., 1914-15.\*
- OXLEY, Edmund Harrison** (S. O.), 543 West 9th St., Cincinnati, O.—R. S. Andr. Ch., 1912—; b. Trinidad, B. W. I., Jan., 1881; s. James Christopher Oxley and Laura Orintha (Sealey). Pub. Schs.; Queen's Royal Coll., Trinidad; Howard Un., Wash., D. C., A.B., 1906, B.D., 1908, D.D., 1922; King Theol. Hall, 1906; Harv., S.T.D., 1909. D—1906, P—1907, Bp. Satterlee, m. Esther Winifred Turner, June, 1911. c. three. F. S. Aug. Ch., Harrisburg, Pa.; S. Barnabas, Altoona (Founder), 1909-12, and Mssy. to Colored People, Charlotte Hill, St. Mary's Co., Md.; Aquasco, Md., Croome, Md., 1906-08.
- P
- PACKARD, Alpheus Appleton, Jr.** (N. Y.), Holy Cross Rectory, 30 Pine Grove Ave., Kingston, N. Y.—R. Ch. of the Holy Cross, Jan., 1931—; b. Brookline, Mass., Sept. 14, 1904; s. Alpheus Appleton Packard and Esther (Montgomery). Hamilton Gram. Sch. No. 31, and E. H. Sch., Rochester, N. Y.; Kent Sch., Kent, Conn.; S. Stph. Coll., B.A. (Cum laude), 1926; G. T. S., 1929, S.T.B., 1930. D—Apr., 1929, P—Apr., 1930, Bp. Fiske. F. Layreader-in-C. Mssns., Port Leyden, Constableville and Lyons Falls, C. N. Y., summer, 1927; Layreader-in-C. S. Philip's, Syracuse, summer, 1928; Willowdale, Romulus, and Kendaia, N. Y.; Cur. Ch. of S. Edward the Martyr, N. Y. C., 1929-30; Grad. Stdt., G. T. S., 1929-30; Cur. Ch. of the Saviour, Syracuse, N. Y., 1930-31. Mem. C.L.I.D. (Church League for Industrial Democracy); Mem. Congregation of the Companions of the Holy Saviour; On Council, C.B.S. and G.A.S. Contrib.; "The Holy Cross Magazine" and "The American Church Monthly."
- PACKER, William Satterlee**, 19 Yale St., Winchester, Mass.—Asst. Epiph. Ch.—; Ya., B.A., 1898; E. T. S., 1901. D—1901, Bp. Lawrence, P—1902, Bp. Burgess, F. Ho. Trin. Ch., Brooklyn, N. Y., 1901-02; Asst. S. Geo. Ch., N. Y. C.; Asst. Adv. Ch., Cincinnati, O.\*
- PADDOCK, Ernest Moorhead** (Ma.), 121 Raymond St., Cambridge, Mass.—R. S. Jas. Ch., Cambridge, 1910—; b. Phila., Pa., Jan., 19, 1872; s. Wilbur Fiske Paddock and Mary Olivia (Badger). Un. Pa., B.A., 1894; E. T. S., B.D., 1897. D—1897, P—1898, Bp. Whitaker, m. Margaret N. Bateman, Washington, D. C., Apr. 26, 1900. P. Asst. S. Joh. Ch., Washington, D. C., 1897-1900; R. Emman. Ch., Pittsburgh, Pa., 1900-10.
- ✦ **PADDOCK, Rt. Rev. Robert Lewis**, 385 Madison Ave., N. Y. C.—Retired Bishop, 1922—; b. Brooklyn, N. Y., Dec. 24, 1869; s. John Adams Paddock and Fannie Chester (Fanning). Trin. Coll., M.A., D.D.; Hob., D.D.; Berk., D.D. D—1897, Bp. Niles, P—1898, Bp. Leonard, Con. Bp. Dec. 18, 1907, by Bpp. Tuttle, Wells, Scadding, Greer, Satterlee, Spalding, Johnson and Courtney, m. Helen Jean Aitken, Jan. 9, 1923. F. R. S. Paul Ch., Southington, Conn., 1897; Asst. S. Paul Ch., Cleveland, O.; 1st Traveling Secy. Ch. Stud. Mssy. Assoc., 1897-98; Vic. Pro-Cathd., Staunton, and Can. Cathd. S. Joh-the-Div., N. Y., 1898-1901; R. Ch. Ho. Apos., N. Y., 1902-07; Mssy. Bp. Eastern Oregon, 1907-22.\*
- ✦ **PAGE, Rt. Rev. Herman**, 63 East Hancock Ave., Detroit, Mich.—Bishop of Michigan, Jan. 1, 1924—; b. Boston, Mass., May 23, 1866; s. Eben Blake Page and Harriet J. (Woodward). Harv., A.B., 1888; E. T. S., B.D., 1891; Un. Pitts., D.D., 1906. D—1891, Bp. Clark, P—1891, Bp. Talbot, Con. Bp. Jan. 28, 1915, by Bpp. Tuttle, Wells, Lawrence, Francis, Anderson, Van Buren, Webb and Toll, m. Mary M. Riddle, Pittsburgh, Pa., June 25, 1891. F. Min. Ho. Trin. Ch., Wallace, Idaho, 1891; Vic. S. Luke Ch., Coeur d'Alene, Idaho, 1891-93; R. S. Joh. Ch., Fall River, Mass., and R. Chr. Ch., Swansea, Mass., 1893-1900; R. S. Paul Ch., Chicago, Ill., 1900-15; Bp. Spokane, 1915-24. Chrmm. Ch. Cmssn. on Marriage and Divorce, 1925—; Chrmm. Cmssn. on Church Architecture, 1928—; Trust. West. Theol. Sem. Var. Positions in Chicago. Author: "Prayers"; "Manual for Confirmation and Holy Communion."
- PAGE, Herman Riddle** (S. O.), 127 East Dixon St., Dayton, O.—R. S. Paul Ch. (Oakwood), Dayton, 1928—; b. Coeur d'Alene, Idaho, May 3, 1892; s. Rt. Rev. Herman Page and Mary M. (Riddle). Hyde Park H. S.; Harv., A.B.; E. T. S., S.T.B., 1917. D—1916, P—1917, Bp. Page, m. Lois A. Dickinson, June, 1922. c. son. F. In-C. S. Joh. Ch., Okanogan, and S. Paul Ch., Omak, Wash., 1919-22; S. Luke's, Wenatchee, Wash., 1922-23; R. S. Michael Ch., Yakima, Wash., 1923-25; S. Paul's Cathd., Boston, Mass., 1925-28.
- PAGE, Richard E.** (Conn.), East Haddam, Conn.—R. S. Stph. Ch., Jan., 1929—; b. London, Eng., Jan. 4, 1884; s. John and Eliza Page. McGill Coll. and Queen's Un., Canada; Montreal Dioc. Theol. D—1907, Bp. Carmichel, P—1911, Bp. Farthing, m. Lillian Irene Benoit, Feb. 4, 1911. c. three. F. R. S. Mary Ch., Detroit, Mich.; R. Trin. Ch., Canton, Mass.; P—in-C. S. Paul's, Meggetts, S. S.
- PAGE, Thomas Carter** (S. Va.), Berryville, Va.—Retired—; b. Brownsville, Pa., Dec. 8, 1858; s. Rev. James Jellis Page and Virginia (Newton). Ken. B.A., 1881, M.A., 1890; V. T. S., 1886. D—1886, P—1887, Bp. Whittle, m. Fanny B. Powers, 1887. F. Aquia, Stafford

- Co., Va., 1886; Bruton, Williamsburg, Va., 1889; R. Chr. Ch., Cambridge, Md., 1893; Calv. Ch., Front Royal, Va., 1904; R. S. Joh. Ch., Bedford, Va., 1909-18. Y. M. C. A., Camp Lee, Va., 1918-19; In-C. Moore Par., Campbell Co., Va., 1919-25; In-C. Randolph Par., So. Boston, Pa., 1925. Wrk. under War Cmssn., Newport News, Va., Jan.-Sept., 1919; Del. Gen. Conv., 1898, 1901.\*
- PAGE, Wiley Jones** (Be.), 855 Locust Ave., Charlottesville, Va.—Retired, May, 1927—. b. Auburn, Cumberland Co., Va., 1859; s. Col. John Cary Page and Eleanor Gray (Eppes). Va. Ag. and Mech. Coll., 1875; Bethel Mil. Acad., Va., 1881. Prizes for Math. and Lat.; Med. Ora.; V. T. S., 1884. D—1884, Bp. Whittle, P—1885, Bp. Randolph, m. Margaret E. Shafer, Oct., 1915. F. Can. Cathd., Atlanta, Ga., 1896; R. Incar. Ch., Atlanta, Ga., 1895-96; S. Stph. Ch., Milledgeville, Ga., 1896-98; M-in-C. 7 Mssns., 1898-1904; R. S. Stph. Ch., Ferguson, Mo., 1904; R. S. Alb. Ch., Westminster Par., Anne Arundel Co., Md., 1910-19; Chr. Ch. Par., Forest Hill, Md., 1919-24; R. Ho. Apos. Ch., St. Clair, Pa., 1924-27.
- PAHK, John S.** (Hon.), 1485 Liliha, Honolulu, T. H.—Welfare Worker, Kahuku Plantation, Oahu—. b. Seoul Korea, May 30, 1885; s. Young K. Pahk and Maria (Ahn). Iolani Sch., Honolulu; Ch. Div. Sch. Pac., 1916. D—1916, Bp. Nichols, P—1917, Bp. Restarick. m. May Kimm, Feb. 12, 1920. F. R. S. Luke Ch., Honolulu. T. H.\*
- PAIGE, Emmett Parker** (Vt.), Wappingers Falls, N. Y.—Cur. Zion Ch., Sept., 1931—. b. Greenfield, Mass., June 19, 1905; s. Fred A. Paige and Nellie May (Parker). Pub. Schs., Ludlow, Vt.; Grad. and H. Schs., Rutland, Vt.; Oberlin, A.B.; G. T. S., 1931. D—Apr., 1931, P—Feb., 1932, Bp. Booth.
- PAINÉ, George Lyman** (Ma.), 6 Channing Place, Cambridge, Off., 4 Park St., Boston, Mass.—Director, American Ch. Institution for Negroes, 1931—. b. Waltham, Mass., July 29, 1874; s. Robert Treat Paine and Lydia W. (Lyman) Harv., A.B., 1896, A.M., 1897; E. T. S., B.D., 1900. D—1900, P—1901, Bp. Lawrence, m. Clara A. May, Boston, Mass., June 29, 1899. F. Asst. S. Mark-in-the-Bowery, N. Y. C., 1900-02; R. S. Mary Ch., Dorchester, Mass., 1902-11; R. S. Paul Ch., New Haven, Conn., 1911-18; Chrmm. Dioc. Soc. Serv. Com., 1914-18; Del. Prov. Soc. Serv. Com., 1914-18; Del. Prov. Syn., 1916; Y. M. C. A. Secy. abroad, 1918-19 (in "Foyer du Soldat"). Exec. Secy. Dioc. Com. Nation-wide Campaign for Conn., 1919-20; Lecturer Berk. Div. Sch., Middletown, Conn., 1919-21; Assoc. R. Chr. Ch., Cambridge, Mass., and Stdt. Pastor at Harvard Un., 1921-23; Exec. Secy. Greater Boston Fed. Chs., 1923—.
- PAINTSYELLOW, Joseph, Kyle, S. D.**—\*
- PALMER, Charles James** (W. Ma.), Lanesboro, Mass.—Co. Mssy., Berkshire Co., Mass., 1898—. b. Fairfield, Me., Nov. 4, 1854; s. James Monroe Palmer and Caroline Frances (Bacon). Bow. Coll., A.B., 1874; G. T. S., S.T.B., 1878. D—1878, Bp. Paddock, P—1879, Bp. Horatio Potter. m. (1) Helen M. Watson, Cambridge, Mass., 1881; (2) Gertrude S. Barnes, Lanesboro, Mass., 1885; (3) Maud S. Slingerland, 1917. F. R. S. Joh. Ch., Bangor, Me., 1879-80; R. S. Luke Ch., Lanesboro, Mass., 1880-98. Author: "History of Lanesboro, Massachusetts," 1904; "History of Trinity Church, Lenox, Mass.," "History of Lenox and Richmond, Mass.," "History of Berkshire County, Mass."
- PALMER, Charles Robert** (S. F.), 3635 N. E. First Ave., Miami, Fla.—R. Ho. Cross Ch., Buena Vista, 1918—. b. Cornwall, Ont., Can.; s. Chas. Palmer and Elizabeth (Russell). Cornwall Pub. and High Sch.; Trin. Un., Toronto, Can.; L.Th., 1908. D—1908, P—1909, Abp. Hamilton, Ottawa, Can.\*
- PALMER, Francis Lescure**, Faribault, Minn.—Prof. Divinity, Seabury Div. Sch., 1922—. Registrar Dio. Minn., 1922—Chapl. S. Mary's Hall, Faribault, 1931—. b. Fort Wayne, Ind., 1863; s. William Randall Palmer and Clarissa Elizabeth (Skeele). Amh., B.A., 1885, M.A., 1902; Epis. Theol. Sch., B.D., 1892; Sea. Div. Sch., D.D., 1923. D—1892, Bp. Brooks, P—1893, Bp. Randolph. m. Elizabeth Elmore Paine, Oshkosh, Wis., Oct. 1, 1895. F. R. S. Paul Ch., Gardner, Mass., 1892-95; R. S. Paul Ch., Walla Walla, Wash., 1895-98; R. Asc. Ch., Stillwater, Minn., 1900-10, 1913-22; Instr. Ethics and Apol., Sea., 1910-13; In-C. S. Joh. Ch., White Bear, Minn., 1913-16. Exam. Chapl., Spokane, Wash., 1896-97; Pres. Stndg. Com., Dio. Spok., 1897-98; Exam. Chapl., Minn., 1901-12, 1917—; Mem. Stndg. Com., 1912-17, 18-23; Dep. Gen. Conv., Spokane, Wash., 1898; Del. Pan-Anglican Cong., 1908; Mem. Bd. Rel. Ed., 1911-13; Mem. Com. on the Ministry, 1915-25. Chapl. St. Mary's Hall, Faribault, Minn., 1922-26. Author: "Life of Bishop Gilbert"; many articles and reviews. Asst. Editor "Webster's International Dictionary," 1886-90 and 1898-1900. Editor of "The Salt of the Earth," 1921.
- PALMER, Frederic**, 11 Quincy St., Cambridge, Mass.—Non-Par—. b. Boston, Mass., Aug. 6, 1848; s. Julius A. Palmer and Lucy Manning (Peabody). Philips Acad.; Harv., B.A., 1869, M.A., 1872; Andov. Theol. Sem., S.T.B., 1872; E. T. S., D.D., 1910. D—1878, Bp. Paddock, P—1879, Bp. Clark. m. Mary Towle, May, 1877. F. Asst. Emman. Ch., Boston, 1878-79; M-in-C. Lonsdale, R. I., 1879-80; R. Our Sav. Ch., Jenkintown, Pa., 1880-88; R. Chr. Ch., Andover, Mass., 1888-1913. Author: "Studies in Theologic Definition" (1895); "The Drama of the Apocalypse" (1903); "Liberty and Limits of Creed-Interpretation" (1906); "The Winning of Immortality" (1910); Poems by Frederic and Mary Palmer (1912); "The Virgin Birth" (1924); "Heretics, Saints and Martyrs" (1925). Secy. of Eds. of The Harvard Theological Review, 1913—.\*
- PALMER, George Alfred** (W. Ma.), 131 Garden St., W. Springfield, Mass.—Vic. Ch. of Gd. Shpd., June, 1931—. b. Haverfordwest, Pembrokeshire, Gt. Britain, Mar. 14, 1904; s. Charles Lewis Palmer and Izabella Edith (Mann). Natl. Sch., St. Bride's Abbey; Gram. Sch., Milford Haven; Albion Coll., Mich.; Un. Mich., B.A.; G. T. S., 1930. D—Apr., 1930, Bp. Matthews, P—Dec., 1930, Bp. Davies, m. Helena Louise Meissner of N. Y. C., Jan. 2, 1931.
- PALMER, George W., M.D.** (Colo.), 1010 E. 2nd St., Long Beach, Cal.—Retired, June, 1928—. F. R. S. Stph. Ch., Denver, Colo.; In-C. S. Joh. Baptist Mssn., San Juan, P. R., 1926; P-in-C. Gr. Ch., Carlsbad and S. Pauls, Artesia, N. Mex., 1926-28.\*
- PALMER, Giles Buckner** (Va.), 5804 Grove Ave., Richmond, Va.—M-in-C. S. Stph. Ch., 1921—. b. Northampton Co., N. C., Nov. 23, 1879; s. John W. Palmer and Elizabeth Paul (Cooke). Va. Mil. Inst.; V. T. S. D—1913, P—1914, Bp. Gibson. m. Elizabeth Barksdale, Oct. 15, 1914. F. Mssy., China, 1900-06; M-in-C. Greenway Court Par., White Post, Va., 1916-21.\*
- PALMER, James A.** (Spok.), 6631 Neptune Pl., La Jolla, Cal.—Non-Par—. F. R. Ho. Trin. Ch., Spokane, Wash.\*
- PALMER, Paul R.** (Minn.), 112 S. Oak St., Lake City, Minn.—R. S. Mark's Ch., Dec., 1930—. b. Minneapolis, Minn., May 10, 1896; s. Alfred S. Palmer and Melvina (Rudsdil). Pub. Schs., St. Paul, Minn.; Un. Minn., B.S., 1920; Sea., 1927. D—Oct., 1926, P—May, 1927, Bp. McElwain. m. Lois Collinson Roberts, Sept. 11, 1931. F. R. Chr. Ch., Benson, and P-in-C. S. Luke's Ch., Browns Valley, Minn., 1927-30.
- PALMER, Stephen D.** (Ala.), 203 College Ave., Swarthmore, Pa.—Retired—. D—1911, Bp. Bratton, P—1915, Bp. Beckwith. F. In-C. Bay Minnette, Ala.; R. S. Stph. Ch., Eutaw, S. Mark's, Boligee, M-in-C. S. Jas. Mssn., Livingston, S. Alban's, Gainesville, Ala.
- PANCOAST, Edgar Thomson** (W. N. Y.), 99 Wildwood Ave., Salamanca, N. Y.—R. S. Mary Ch., Salamanca, and R. S. John's Ellicottville, 1924—. b. Philadelphia, Pa.; s. John Edwin Pancoast and Annie Harrison (Thomson). Nash., 1906. D—1906, P—1907, Bp. Webb. m. Charlotte S. White, Nov. 28, 1922. F. P-in-C. Trin. Ch., Platteville, Wis., 1906-09; S. Mary Ch., Jefferson, Wis., and S. Pet. Ch., Atkinson, Wis., 1909-12; Cur. S. Barth. Ch., Chicago, Ill., 1912-15; P-in-C. S. Luke Mssn., Hartford City, Ind., 1915-19; R. Trin. Ch., Peru, Ind., 1919-21; Cur. S. Jas., Phila., Pa., 1921-22; Assoc. P. Allegany Co. Mssn., N. Y., 1922-24.

- PANFIL, John B.** (Pa.), 281 Fourth Ave., N. Y. C.—Mosul, Trag. (Mesopotamia).—American Educational Chapl., Assyrian Ch., 1925—. b. Przasnysz, Poland, Dec. 14, 1885; s. Joseph Panfil and Constance (Markowska). Sem. in Jerusalem, Palestine. D—1907, P—1908, Bp. Camassei. Received into the American Ch. by Bp. Rhineland, Apr. 14, 1918. F. P-in-C. Ho. Redeem. Ch., 1917-25, and S. Mary's Polish Mssns., Phila., Pa., 1920-25. Author: "Polish Hymnal."
- PAPINEAU, Arthur Bradford** (Ma.), Vineyard Haven, Mass.—R. Gr. Ch., Vineyard Haven, and S. Andr. Ch., Edgartown, Oct., 1925—. b. Waltham, Mass., Aug. 15, 1869; s. Augustin Papineau and Lucy (Adams). Harv., 1887-89; E. T. S., 1892. D—1892, Bp. Brooks, P—1893, Bp. H. C. Potter. m. Grace Burrill, Lynn, Mass., Apr. 18, 1894. F. R. Ho. Name Par., Swampscott Mass., 1892-94; R. S. Jas. Ch., Old Town, Me., 1894-99; R. S. Geo. Par., Maynard, 1900-25; and Mssy. Middlesex Mssn. Field, Mass., 1905-25.
- PARAISSON, Louis L.** (Mssy. D. Haiti), Leogane, Hati.—In-C. The Divine Shpd., Morne-Chandelle—. b. Mar. 26, 1871; s. Obsene Paraisson and Meseide Delice Paraisson. Prim. Sch., and Theol. Sch., Port au Prince. D—1904, P—1907, Bp. Holly. m. Loryana Abraham Cesar, Jan. 5, 1909. F. In-C. Dist. Leogane, Jacmel and Grand Goave.\*
- PARCE, Dwight Arthur** (N. J.), 33 Bowdoin St., Boston, Mass.—Asst. P. Ch. S. John the Evang., Oct., 1925—. b. Lincklaen, N. Y., 1863; s. Zira Smith Parce and Marietta (Card). Hob., B.A., 1893. D—1894, P—1895, Bp. Huntington. m. Annie Clare Alexander, N. Y. C., June 27, 1912. F. R. S. Mark Ch., Candor, N. Y.; S. Joh. Ch., Speedville; S. Thos. Ch., Slaterville Springs, N. Y., 1894; Ch. S. Sacrament, Bolton, N. Y., 1897; S. Aug. Ch., St. Louis, Mo., 1908-13; R. S. Phil. Ch., Cambridge, Mass., 1913-18; R. Chr. Ch., Palmyra, N. J., 1919-24; Asst. S. Joh. Ch., Camden, N. J., 1924-25.
- PARCELLS, Arthur Llewellyn** (N. D.), 308 N. 4th St., Wahpeton, N. D.—M-in-C. Trin. Ch., Jan., 1925—. b. Brookfield, Conn., July 16, 1892; s. William Abram Parcels and Mary Elizabeth (Osborne). Sch. of Agr., Un. Minn.; Sea., 1929. D—June, 1927, P—June, 1931, Bp. J. P. Tyler. m. Genevieve Farnsworth Searing, Apr. 3, 1915.
- PARCHEMENT, Willoughby Manning** (Har.), 1905 4th Ave., Altoona, Pa.—P-in-C. S. Barn. Mssn., July, 1931—. b. Avy, Jamaica, B. W. I., Mar. 15, 1878; s. Nathaniel Parchment and Mary Anna (Thompson). Pub. Sch., Jamaica; Dur. Un., L.Th., 1910; Wyc. Coll., 1910. D—1910, Bp. Reeve, P—1911, Bp. Nuttal, Jamaica. m. Anna Elizabeth Payne, June 19, 1919. c. one. F. R. S. Pet. Ch., Lluidas Vale, Jamaica, B. W. I., 1910-12; S. Luke Ch., Aboukir, Jamaica, with assoc. Chs., 1912-15; P-in-C. S. Barn. Ch., Altoona, Pa., 1915-18; Ho. Cross, Harrisburg, Pa., 1917-22; R. S. Phil. Ch., Jacksonville, Fla., 1922-27; Vic. S. Aug. Chap., Youngstown, O., 1927-31.
- PARDEE, Charles Laban**, 281 4th Ave., N. Y. C.,—Corresponding Secy. American Church Building Fund Cmsn., 1915—. b. New Haven, Conn.; s. Charles Hezekiah Pardee and Anna Eliza (Austin). Ya., B.A., 1884; Berk., 1887; Wash. Coll., D.D., 1913. D—1887, P—1888, Bp. John Williams. m. Emilie Marie Charpentier, Farmington, Conn., Feb. 7, 1888. F. R. Ch. Nativ., Bridgeport, and S. Luke Ch., E. Bridgeport, Conn., 1887-89; R. Chr. Ch., Stratford, Conn., 1889-91; R. S. Andr. Ch., Waverly, Ia., 1891-94; R. S. Paul Ch., Kittanning, Pa., 1894-96; R. S. Andr. Ch., Orange, N. J., 1896-09; R. S. Mich. Ch., Naugatuck, Conn., 1909-15; Secy. House of Bishops, 1922; Financ. Secy. and Treas. Clergymen's Retiring Fund Soc., 1923. Author: "The Way to the Altar"; "The Three Hour Service"; Sunday School Magazines; Church Quarterly Lesson Leaflets.
- PARDUE, Harry Austin, Jr.** (Minn.), 4th Ave. S. and 9th St., Minneapolis, Minn.—R. Gethsemane Ch., Aug., 1931—. b. Chicago, Ill., Apr. 9, 1899; s. Harry Austin and Jane (Taniens) Pardue. Hob.; Nash.; G. T. S. D—Apr., 1925, Bp. Burleson, P—Dec., 1925, Bp. C. P. Anderson. F. Chapl. Chicago City Mssns., with R. Lawrence Hall for Boys, Chicago, June, 1925-26; R. S. Jas. Ch., Hibbing, Minn., 1926-29; R. S. Thos. Ch., Sioux City, Ia., 1929-31.
- PARIS, Percy A.** (A.), 588 Albany St., Little Falls, N. Y.—R. Emmal, Ch., Oct., 1930—. b. Boxmoor, Herts, Eng., July 10, 1888; s. Frederick Paris and Annie Maria (Austin). Natl. Ch. Sch., Leavesden, Herts, Eng.; Trin. Coll., Toronto, Can., L.Th., 1919. D—1913, P—1914, Bp. Thorneloe. m. Merilla Eleanor Oxtan, Jan. 29, 1916. F. R. Powassan, Ont., 1914-18; R. Sudbury, Ont., 1918-22; R. Ch. of Cross, Ticonderoga, N. Y., 1922-30; R. Chr. Ch., Port Henry, N. Y., 1928-30.
- PARKE, Hervey Coke** (L. A.), 1050 N. Ave. 64, Los Angeles, Cal.—Vic. Ch. of the Angels, Pasadena, 1924—. b. Detroit, Mich., July 17, 1873; s. Hervey Coke Parke and Mary Melinda (Mead). Ya., B.A., 1897; G. T. S., 1904. D—1904, Bp. Davies, P—1905, Bp. Jaggard. m. Ethel Margaret Cushman, N. Y. C., June 8, 1904. F. Cur. Christ Ch., Cambridge, Mass., 1904-07; Assoc. Priest, Waynesville, Assoc. Mssn., District of Asheville, N. C., 1907-08; P-in-C. same, 1908-12; Mssy. S. Joh. Ch., Athol, Mass., 1913-15; R. Gr. Ch., Amherst, Mass., 1915-24. Author: "The Marriage Service and After" (1928).
- PARKE, Robert Irving** (Colo.), Grand Junction, Colo.—Vic. S. Matthew's, Jan., 1932—. b. Williamsport, Pa., Apr. 12, 1899; s. George Hobart Parke and Margaret Elizabeth (Irvin). Trin. Coll., Conn., B.A.; Princ., M.A.; Berk., B.D., 1931. D—July, 1931, Bp. Acheson, P—Jan., 1932, Bp. Ingley.
- PARKER, Albert Ransom** (Ma.), Marblehead, Mass.—R. S. Michael Ch., 1926—. b. Ogdensburg, N. Y., Aug. 11, 1875; s. James Wilcox Parker and Mary Fuller (Battelle). Wms. Coll., 1901; Harv., 1905; E. T. S., 1904. D—1904, Bp. Lawrence, P—1905, Bp. Greer. m. Susan Uruth Sparklin, Winthrop, Mass., Feb. 22, 1909. F. Cur. S. Geo. Ch., N. Y. C., 1904-05; Cur. Ho. Trin. Ch., N. Y. C., 1905-06; M-in-C. S. Joh. Ch., Duluth, Minn., 1906-07; R. same, 1907-09; R. S. Paul Ch., Gardner, Mass., 1909-13; R. S. Joh. Ch., Fall River, Mass., 1913-18; Chapl. U. S. Naval Radio Sch., Harvard Un., 1918-19; Receiving Ship at Boston, 1919-21; Supt. Educ. American Samoa, 1921-22; U. S. S. Texas, 1922-24; Lieut. Chapl. U. S. N., U. S. Submarine Base, New London, Conn., 1924-26.
- PARKER, Boyd Church Linton** (Nev.), Lancaster, Cal.—Vic. S. Paul's Ch., Oct., 1929—. b. Aylesford, N. S. Can., Apr. 17, 1887; s. Andrew Brown Parker and Catherine Porter (Jordan). Un. Utah, 2 yrs.; Div. Sch. Pac. D—June, 1924, Bp. A. W. Moulton, P—June, 1926. m. Eliza Chegwidan, Apr. 17, 1917. F. Vic. Ch. of Ho. Sav., Santa Clara, Cal., 1924-26; P-in-C. S. Luke, Park City, Utah, 1926; R. Chr. Ch., Las Vegas, Nev., and P-in-C. seven Mssns., 1926-29.
- PARKER, Charles L.** (Sp.), 547 A Vironica Ave., East St. Louis, Ill.—Mssy. Carlinville Field, June, 1930—. b. Ansonia, Conn., Sept. 3, 1902; s. Charles Parker and Sarah (Whitehead). Nash.; Nash. Theol. Dept. D—May, 1929, P—May, 1930, Bp. White. m. Norma E. Christenson, July 16, 1929.
- PARKER, Clarence Prentice Watkins** (W.), 378 East Church St., Adrian, Mich.—R. Chr. Ch., 1930—. b. near Louisville, Ky., 1885; s. Wm. Campbell Parker and Eliza Hunt (Watkins). Wittenberg, 1903; Presb. Theol. Sem., 1906; Un. So., 1909. D—1910, P—1911, Bp. Woodcock. m. Harriet L. Coates, 1915. F. Min. Pres. Ch., Marion, S. C., 1906-09; R. Chr. Ch., Bowling Green, Ky., 1910-13; R. Ho. Trin., Hertford, N. C., 1913-16; R. Chr. Ch., Little Rock, Ark., 1916-17; resgnd. to enter War Work; Civ. Chapl. Camp Pike, Ark., 1917-18; Stdt. Chapl. and R. S. Paul's, Un. Ark. (Fayetteville, Ark.), 1919-25; R. Gr. Ch., and Inasmuch Mssn., Chattanooga, Tenn., 1925-26; R. S. John's, Bethesda, Md., 1926-29; In-C. Trin. Ch., Albany, N. Y., 1929-30. Ed. and Mgr., Mission Herald, 1914-15. Exam. Chapl., 1916-25; Mem. Bd. Rel. Educ., 1917-22; Secy. Dept. Rel. Educ., 1922-23; Exec. Secy., Dept. Rel. Educ., 1923-25; Mem. Com. on Const. and Canons, Soc. Ser. Cmsn.; Helen Dunlap Indust. Sch., all Dio. Ark. Trust.

- Ark. State Girls Indust. Home and Sch., 1916-22. Trust. Un. So., 1924-25; Del. Syn. South-west, 1924; Secy. Bd. Rel. Educ., Prov. South-west, 1924-25. Mem. Natl. Conf. Rel. Educ. Executives, 1923, 25, 28. Instr. in Rel. Drama, Sewanee Summer Training Sch., 1922, 23, 24, and appointed, 1925. Mem. Natl. Dept. Rel. Educ. (Pgtry. Cmssn.), 1923-25. Mem. Dept. Rel. Educ., Dio. W., 1926-29; Vice-Pres. same, 1928-29. Mem. "B. C." Club, Dio. W. Author; "Angels Unaware," 1912; "The Resurrection" (Rel. Drama), 1917; "Mother Church Is Called to the Colors," 1922; "Prepare Ye the Way," 1924; other titles.
- PARKER, Francis Wm. Geo., O.H.C.** (F. L.), West Park, N. Y.—Holy Cross Monastery, 1926 — b. Boston, Eng., Jan. 1, 1889; s. Geo. T. Parker and Frances H. (Fulford). Racine Coll., Wis.; Nash. Sem., B.D., S.T.M., 1928. D—1920, P—1921, Bp. Weller. F. Vic. S. Joh. Ch., Shawano, Wis., 1921-26.
- PARKER, Frank** (At.), 255 Main St., Greensboro, Ga.—P-in-C. Greensboro, Washington, and Elberton, July, 1927— b. Reading, Mass., Mar. 6, 1859; s. Theron Parker and Anna Parker. Pub. Sch., Reading; Priv. Tutors; Gordon Mssy. Trng. Sch., Boston, Mass.; Newton Theol. Inst. D—1922, P—1923. m. Jennie McFarland, Feb. 24, 1916. F. Baptist Minister, 25 years. Asst. S. Phil. Cathd., Atlanta, Ga., 1921-27.
- PARKER, Louis Alexander** (L. I.), Ave. M. and E. 29th St., Brooklyn, N. Y.—R. S. Simon's Ch., Feb., 1929— b. Goliad, Tex., June, 1887; s. Louis Alexander Parker and Anna Belle (Burriss). Pub. Schs.; Un. Chicago, 1917; N. Y. Un., B.S., M.A., 1932; Biblical Sem. and Natl. Bible Inst., N. Y.; G. T. S., 1914-16. D—1916, P—1921, Bp. Capers. F. Chapl. Soc. S. Johnland, L. I., 1915-16; M-in-C. S. Ambr. Ch., Chicago Heights, Ill., 1916-18; Del. Gen. Conv., Cincinnati, 1910; Enlisted as Priv., 416 R. E. Tele. Battalion, S. C.; Prom. to Serg. First Class, and Acting Chapl., A. E. F., France, Oct., 1919; R. Trin. Ch., Victoria, Tex., 1920-21; Resigned Trin. Par. to accept position Relief Cmssns. operating in So. Russia, 1921-23; In-C. refugee work on Princess Islands, Sea of Marmora; Decorated with La Croix de Chevalier de l'Ordre Georges I de Grèce by Greek Govt., and given letters of commendation by Occumenical Patriarch, Meletios IV, for this work. Cur. S. Agnes Chap., Trin. Par., N. Y. C., 1924-26.
- PARKER, Robert James** (C. N. Y.), 25 Williams St., Clinton, N. Y.—R. S. Jas. Ch., 1918— b. Syracuse, N. Y., Mar. 3, 1889; s. Rev. James Kellogg Parker and Lucy Elenora (James). S. Stp. Coll., 1912; G. T. S., 1915, B.D., 1921. D—1915, P—1916, Bp. Olmsted. m. Lillian Louisa Costa, Sangerfield, N. Y., July 12, 1916. c., son, one daughter, one. F. All SS. Ch., Utica, N. Y., and Geth. Ch., Westmoreland, N. Y., 1915-16; S. Joh. Ch., Elmira Heights, N. Y., and S. Matth. Ch., Horseheads, N. Y., 1916-18.
- PARKER, Thomas** (Pa.), 2511 S. Lambert St., Philadelphia, Pa.—Asst. Ch. Hol. Apostles, June, 1924— b. Phila., Pa., Feb. 7, 1894; s. Thomas Frederick Parker and Mary Elizabeth (Moore). Temple H. Sch.; Dubuque Acad.; Un. Dubuque, B.A., 1921; Phila. Div. Sch., S.T.B., 1924, S.T.M., 1926. D—1924, P—1925, Bp. Garland. m. E. Louise Steiner, Dubuque, Ia., Aug. 15, 1925.
- PARKER, Thomas Leroy** (F. L.), 315 E. Jefferson St., Waupun, Wis.—R. Trin. Ch., Apr., 1927 — Southwestern Academy, Winfield, Kan., 1897-1900; Southwestern College, Winfield, Kan., 1901-02, and 1904-07; Grad. Sch. Theology, Northwestern Un., Evanston, Ill.; Course in Bible and Theology under direction of Bd. Exam. Chaplains, Dio. Chicago. D—June, 1918, Bp. Anderson, F—Mar., 1919, Bp. Griswold. F. Pastor Methodist Epis. Denom., twelve years; Cur. S. Chrysostom's Ch., Chicago; P-in-C. Mt. Carmel and Albion, Ill., 1919-24; R. S. Joh. Ch., Ionia, Mich., 1924-27. Mem. Exec. Bd., Dio. F. L.
- PARKER, Waldo D.** (Pa.), Langhorne, Pa.—In-C. Country Centre Mission, May, 1929— b. Worcester, Mass., Oct. 21, 1883; s. Thomas Parker and Mary (Pollard). Pub. Sch.; Clark Un., A.B., 1905; Un. Mich., A.M., 1909. D—1921, Bp. Stevens, P—1922, Bp. Johnson. m. Ethel M. M. Garbutt, Aug., 1911. F. M-in-C. S.
- Jude, Burbank, Cal., 1921-22; Asst. S. Paul Ch., Pawtucket, R. I., 1922-24; R. Chr. Meml. Ch., North Brookfield, Mass., 1924-27; R. Ch. of Transf., Ironwood, Mich., 1927-29. One time Mstr. Mathematics, Holderness Sch. for Boys, Plymouth, N. H. Summer tutor, children late Pres. Roosevelt.
- PARKER, Willes J.** (N'k), Millington, N. J.—R. All SS. Ch., 1929— F. Asst. Gr. Ch., Brooklyn Heights, N. Y., and Exec. Secy. G. T. S. Campaign for Increased Endowment Funds.\*
- PARKER, William Newman** (Pa.), 826 So. 60th St., Philadelphia, Pa.—R. Ch. Epiph., Sherwood, Phila., 1906— b. Chattanooga, Tenn., Mar. 4, 1878; s. Robert Humphrey Parker and Elizabeth (Newman). Ravenscroft, Asheville, N. C.; Duke Un., Durham, N. C., A.B., 1899; Drew Sem., B.D., 1905; Phil. Div. Sch., 1905-06. D—May, 1906, P—Dec., 1906, Bp. Whitaker. m. Mary Roberts Chester, Phila., Pa., Nov. 28, 1905.
- PARKERSON, Claude Robert** (N. Y.), 38 Bleeker St., N. Y. C.—Chapl. N. Y. State Reformatory, Bedford Hills and Chapl. The Penitentiary, Welfare Island, N. Y., Jan., 1931— b. West Norwood, Surrey, Eng., Aug. 3, 1885; s. Robert Henry Parkerson and Elizabeth (Cain). S. John's Choir Sch., Upper St. Leonards, Sussex, Eng.; Ch. Army Trng. Coll., London, Eng.; Un. Saskatchewan; Un. So., special course. D—1921, P—1923, Bp. W. T. Capers. m. Dorothy Mary Gertrude Castleden, Oct. 1, 1910. F. Vic. The Bp. Ch., Dio. W. Tex., San Antonio, Tex., 1919-25; R. S. Pet. Ch., Fort Atkinson, Ch. S. Mary the Ever Blessed Virgin, Jefferson, and P-in-C. Mssns., Jefferson Co., Wis., 1925-31. Mngr. "The Church News," Dio. W. Tex., 1920-25. Chapl. W. Tex. Milit. Acad., San Antonio, Tex., 1921-25. Chapl. St. Philip's Jr. Coll., San Antonio, 1921-25. Dioc. Dir. The Confraternity of the Mystical Life, 1928.
- PARKES, Robert Henry** (Conn.), Yantic, Conn.—R. Gr. Ch., Jan., 1929— b. Belfast, Ireland, Nov. 3, 1891; s. John Parkes and Jane (Torbitt). Bandon Gram. Sch.; Willamette Un., A.B.; Wash. Coll., Master Education; Central Un. Indiana, Ind., S.T.D.; E. T. S., 1928. D—June, 1928; P—Dec., 1928, Bp. Slattery. m. Margaret Giles, June 9, 1920. F. In-C. S. Mary's Ch., Rockport, Mass.
- PARKINSON, Herbert H.** (O.), Coshocton, O.—R. Trin. Ch.— F. R. S. Ambrose Ch., Chicago Heights; R. S. Joh. Ch., Sturges, Mich.; Asst. S. Mark Cathd., Grand Rapids, Mich.\*
- PARKMAN, Edgar M.** (Ala.), 96 Mobile St., Montgomery, Ala.—R. Ch. Ho. Comf., 1924— b. Washington, D. C., Jan. 14, 1893. Un. Va. D—1918, P—1919, Bp. Darst. F. R. Chap. of the Ho. Cross, Aurora, N. C.\*
- PARKMAN, Henry Converse** (W.), Indian Head, Md.—Vic. S. Jas. Ch., Indian Head, 1921—Dean Southern Convocation, Dio. Wash.— Lieut. Comr., U. S. Naval Reserve, Chaplain's Corps, Special duty, Indian Head Naval Station— b. Washington, D. C., Aug. 13, 1872; s. Charles Breck Parkman and Charlotte Naomi (Spalding). Kan. Theol. Sch., 1896-97. D—1895, Bp. Kendrick, P—1898, Bp. White. m. Sarah Wiley Anderson, N. C., June 12, 1894. F. Mssy. N. M. and Kan., 1895-97; Cur. Chr. Ch., Indianapolis, Ind., 1897-98; R. S. Paul Ch., Monroe, N. C., 1898-1900; R. S. Mich. Par., Dio. Easton, Md., 1900-04; R. S. Thos. Par., Pr. Geo. Co., Md., Dio. Wash., 1904-12; R. S. Joh. Ch., Palmerton, Pa., 1912-13; R. S. Pet. Ch., Lewes, Del., 1913-16; R. Ch. Transfig., Baltimore, Md., 1916-21. Dep. Syn., Prov. Wash. Mem. Exec. Coun. and Dept. Mssns.; Chrmn. Com. on New Parishes, Dio. Washington.
- PARKS, Leighton** (N. Y.), 109 E. 50th St., N. Y. C.—R. Emer S. Barth. Ch., 1925— b. N. Y. C., 1852; s. Rev. Martin Phillips Parks and Georgiana Clough (Mabry). S. Joh., D.D., 1892, M.A., 1890; G. T. S., B.D., 1876. D—1876, Bp. Fetter, P—1877, Bp. Paddock. m. Margarita Alden Haven, 1878. F. R. Emman. Ch., Boston, Mass., 1878-1904; R. S. Barth. Ch., N. Y. C., 1904-25. Author: "His Star in the East", "The Winning of the Soul", "Moral Leadership", "The Crisis of the Churches", "What Is Modernism?"; "Turn Pikes and Dirt Roads".
- PARLOUR, Clarence Henry** (L. A.), 1342 Palm Drive, Hermosa Beach, Cal.—R. S. Cross Ch.,

- Apr. 1929— b. Manchester, Eng., Sept. 29, 1894; s. George Parlour and Decima (Robbins) Parlour, Lehigh Un., Un. Pa., B.A., M.A.; Phila. Div. Sch., S.T.B., S.T.M.; Berk., 1925. D—1925. P—1926. Bp. Talbot, m. Margaret Virginia Stellar, 1925. c. three. F. Cur. S. John's Ch., Los Angeles, Cal., 1927-29.
- PARMELEE, Edward Wilson** (Conn.), Westernville, New York.—Ham., A. B., 1898, A.M., 1910; Auburn Theol. Sem., 1904. D—1905. P—1906. Bp. Olmsted. F. Assoc. Min., Boonville, N. Y., 1904-06; Asst. Chr. Ch., Detroit, Mich., 1906-09; Tchr. Salisbury School, Salisbury, Conn., 1909-26.
- PARMITER, Charles Alfred** (Mil.), 409 High St., Mineral Point, Wis.—R. Trin. Par., Dec., 1929— b. Oswego, N. Y., Oct. 14, 1878; s. James Alfred Parmiter and Anna (Knapp). H. Sch., Oswego; Cazenovia Sem.; Denison Un., Grandville, O.; Chicago Theol. Sem., B.D. D—1921, P—1921, Bp. Fawcett. m. Alice Margery Hannah, Apr. 27, 1907. c. four. F. R. Trin. Ch., Wauwatosa, Wis., 1923-29.
- PARRIS, Hubert Ashley St. A.** (E. C.), Warsaw, N. C.—Non-Par.—, D—1905. P—1906. Bp. Gray. F. S. Mark Ch., Charleston, S. C.; R. S. Mark Ch., Wilmington, N. C.\*
- PARRISH, Herbert**, P. O. Box 333, New Brunswick, N. J.—Engaged, lecturing and writing, 1930—, Trin., B.A., 1891, M.A., 1894; G. T. S., D.D., 1929. D—1894, P—1895, Bp. Whitaker. m. Mary S. R. Mayo, 1911. F. Asst. S. Pet. Ch., Phila., 1895-97; S. Clem. Ch., Phila., 1897-98; R. Ch. Adv. San Francisco, Cal., 1898-1904; Can. Cathd., Fond du Lac, 1904-08; R. S. Luke's, Baltimore, Md., 1909-12; Diocn. Mssy. Md., 1912-15. Chr. Ch., New Brunswick, N. J., 1915-30. Author: "An New God for America"; "The Mystery of Character"; "What Is There Left to Believe?" etc.
- PARROCK, Richard Arthur** (C. N. Y.), 6 University Ave., Hamilton, N. Y.—Prof. Greek and Head Dept. of Classics, Colgate Un., 1920— b. Shrewsbury, Eng., Dec. 11, 1869; s. Richard Parrock and Marguerita (Forbach). Shrewsbury; Cambridge, B.A., 1891, M.A., 1897; Un. N. Brunswick, LL.D., 1900; Bishops, D.C.L., 1908. D—1893, P—1894, Bp. of Quebec. m. Annie Louisa Parke, 1897. c. daughters, three. F. Prof. Classics Un. Bps. Coll., Lennoxville, Quebec, 1895-1919; Prin. and Vice Chancellor Bps. Coll., 1907-19.
- PARROTT, Edward Moore, Jr.** (A.), West St., Lake George, N. Y.—R. S. James Ch., Sept., 1927— b. Arden, N. Y., Oct. 26, 1873; s. Edward Moore Parrott and Julia (Fountain). S. John's, Annapolis, Md.; Colmb., 1894; G. T. S., 1894. D—1897, Bp. Capers, P—1898, Bp. Potter. m. (1) Edith Miner (Deaconess), Nov. 3, 1898 (deceased); (2) Ruth Lee, Oct. 22, 1925. c. nine. F. S. Stph. Ch., Woodlawn, N. Y. C., 1898-1900; Cur. Gr. Chap., same city, 1897-98; R. Trin. Ch., Rochester, N. Y., 1900-05; R. S. Jas. Ch., Lake George, N. Y., 1906-21; R. S. Paul Ch., Jackson, Mich., 1921-25.
- PARSELL, Joseph Gibson, O. H. C.** (N. Y.), Holy Cross Monastery, West Park, N. Y.—Mem. O. H. C. (under temporary vows)—. b. Altoona, Pa., Feb. 9, 1905; s. William Owen Parsell and Adelaide Mary (Fellows). S. Stph. Coll., B.A., 1926. D—May 31, 1931, Bp. Manning.
- PARSLEY, Anthony Roberts** (R. I.), Bristol, R. I.—R. S. Michael's Ch., Apr. 1929— b. Washington, Conn., June 23, 1892; s. Clifford Ives Parsley and Ellen Abigail (Ford). Un. N. C.; King's Coll., London; Sewanee; V. T. S., 1919. D—1918, Bp. Beckwith, P—1919, Bp. Darst. m. Ruth Hendry James, Oct. 29, 1919. F. Pvt. 29th Div. Hdqtrs., 1917-19; R. S. Paul's Ch., Clinton, N. C., 1919-23; R. S. Paul's Ch., Lancaster, N. H., 1923-29. Chapl. N. C. Dept. Amer. Legion; Governor, 37th Dist. Rotary International.
- PARSON, Artley Beeber**, Res., 60 Gramercy Park, Off., 281 Fourth Ave., N. Y. C.—Asst. Secy., Dept. of Foreign Mssns., 1920— b. Jan. 27, 1880; s. Wm. Edwin Parson and Anna Rebecca (Naille). Harv., A.B., 1903; E. T. S., B.D., 1915. G. T. S., S.T.M., 1929. D—1913, P—1914, Bp. Lawrence. m. Lena Lewis Swasey, Jan. 27, 1909, Portland Me. F. Asst. S. Paul Cathd., Boston, Mass., 1913-16; R. Ch. of Ho. Trin., Zamboanga, Mindanao, P. I., 1917; Asst. Cathd. S. Mary and S. Joh., parts of 1917; R. and Dean of same, 1918-20.
- PARSON, William Ridley** (C.), 112 Elmwood Terrace, Elmhurst, Ill.—P-in-C. Ch. of Our Saviour, Sept., 1930— b. Otterville, Ont., Can., Aug. 20, 1900; s. George William Parson and Sophia Ridley (Kellett). Colleg. Inst., Woodstock; Un. West. Ont., London, Ont., B.A., 1922; Huron Theol. Coll., L.Th., 1923. D—Sept., 1923, P—June, 1925, Archbp. D. Williams, Huron. m. Marjorie Joy White, London, Ont., June 24, 1931.
- \*PARSONS, Rt. Rev. Edward Lambé**, 1215 Sacramento St., San Francisco, Cal.—Bishop of Diocese California, 1924— b. N. Y. C., May 18, 1868; s. Arthur Wellesley Parsons and Helen C. (White). Ya., B.A., 1889, D.D., 1924; Un. Theol. Sem., 1892; E. T. S., 1894; Pac. Theol. Sch., D. D., 1914. D—1894, Bp. Lawrence, P—1895, Bp. Potter. Con. Bp. Coadj. Dio. Cal., Nov. 5, 1919, by Bpp. Nichols, Johnson, J. H. Moreland, Keator, Sanford and Hunting. m. Bertha DeForest Brush, New Haven, Conn., May 18, 1897. F. Asst Gr. Ch., N. Y. C., 1894-95; R. Trin. Ch., Menlo Park, Cal., 1896-1900; R. S. Matt. Ch., San Mateo, Cal., 1900-04; R. S. Mark Par., Berkeley, Cal., 1904-19. Bp. Coadj. Dio. Cal., 1919-24. Soc. Serv. Com., 1907-13; G. B. R. E., 1913-19; Var. Cmssn.; Dep. Gen. Conv., 1904-19. Editor: "Pacific Churchman," 1904-08. Author: "What Is the Christian Religion?"; sermons, addresses, articles in religious and other journals.
- PARSONS, Francis Alan** (W.), Off., 1215 Mass. Ave. N. W., Res., The Rectory, 1308 Mass. Ave. N. W., Washington, D. C.—R. Ch. of Ascen., Feb., 1930— b. Bloomington, Garret Co. Md., Dec. 20, 1882; s. Edgar Inoward Parsons, M.D., and Lizzie Brady (Thral). Pub. Sch., Piedmont, W. Va.; Un. W. Va.; V. T. S., 1911. D—1915, P—1916, Bp. Gravatt. m. Jeanette Barbara Hill, June 16, 1915. F. in Mssn. Field No. of Wheeling, W. Va., 1915-16; R. Ch. Incar., Ronceverte, W. Va., 1916-18; R. S. Philip's Ch., Laurel, Del., 1918-24; R. S. Stph. Par., Goliad, Tex., 1924-25; R. Emman. Ch., San Angelo, Tex., 1925-28; R. Ho. Trin. Par., Prince Geo. Co., Md., 1928-30.
- PARSONS, John Henry** (C.), 1026 Greenleaf St., Evanston, Ill.—Retired, Aug., 1925— W. T. S., 1891. D—1890, P—1891, Bp. McLaren. F. Adv. Mssn., Chicago, Ill., 1890-92; Cathd., Cleveland, O., and S. Thos. Ch., Berea, O., 1892-93; R. S. John's, Toledo, O., 1893-98; R. S. Paul Ch., Savanna, Ill., 1898-99; S. Ann Ch., Chicago, Ill., 1901; S. John Ch., Grand Rapids, Mich., 1901-02; Chapl. Howe Sch., Lima, Ind., 1902-04; Asst. S. John Ch., Dubuque, Ia., and S. Paul Ch., Farley, Ia.; Chr. Ch., Dyersville, and S. Paul Ch., Bellevue, 1904-07; Gr. Ch., Willoughby, and S. Ann's-in-the-Field, Perry, O., 1907-09; S. Paul's Ch., Holley, N. Y., 1909-13; S. John's Ch., Ellicottville, N. Y., 1913-17; Trin. Ch., Canaseraga, N. Y., 1917-19; S. Ann's Ch., Morrison, Ill., 1919-23; Chapl. Kemper Hall, Kenosha, Wis., 1923-25.
- PARSONS, Louis Augustus** (Ma.), 63 Washington St., Hudson, Mass.—M-in-C. S. Luke's, Dec., 1924— b. New Haven, Conn., Feb. 26, 1873; s. Edward Augustus Parsons and Mary Willehema (Ives). Ya.; Berk. D—1897, Bp. Niles, P—1898, Bp. Brewster. m. Elizabeth Agnes Brooks, Brookline, Mass., June 27, 1907. F. Cur. S. Joh. Ch., Stamford, Conn.; R. S. Joh. Ch., North Haven, Conn., 1898-03; Cur. S. Jas. Ch., Phila., Pa., 1903-07; R. S. Paul Ch., Brunswick, Me., 1907-12; R. S. Jas. Ch., Amesbury, Mass., 1912-13; R. S. Paul's Ch., Newton Highlands, Mass., 1913-21; R. S. Joh. Ch., Fall River, Mass., 1921-24. Author: Articles and Short Stories to Magazines.
- PARSONS, William Francis** (Conn.), Lyme, Conn.—Mssy-in-C. Lyme Mssns., May, 1927— b. Boston, Mass., Feb. 13, 1868; s. Absalom Parsons and Sarah Jane (Harrison). S. Stph., B.A., 1888, M.A., 1893; Berk. D—1891, P—1892, Bp. Doane. m. Ethel Stocking, Portland, Conn., Sept. 21, 1892. F. Schuylerville, N. Y., 1892-96; Greenwich, N. Y., 1892-93; R. S. Luke Ch., 1898-1904; S. Andr. Ch., Darien, Ga., 1904-09; Ch. Incar., Atlanta, Ga., 1909-11. Exam. Chapl. (Ga.), 1907-09; (Atl.), 1909-11; on Mssn.

- Staff, Dio. R. I., 1911-17; R. Ch. Ascen. Wakefield, R. I., 1917-21, and Mssy. Saundertown, 1917-21; R. S. Peter Ch., Weston, Mass., 1921-27.
- PARTRICK, Theodore, Jr.** (N. C.), Raleigh, N. C.—R. Ch. of Gd. Shpd.—b. Clinton, N. C., June 2, 1889; s. T. H. Partrick and Mary Anna (Hall). Un. N. C.; V. T. S. D—1918, P—1920, Bp. Darst. m. Watson Kasey, June 12, 1918. c. two. F. Ed. Carolina Churchman, Dioc. Organ of North Carolina; Chapel of 120th Inf., N. C. N. G.; R. Trin. Ch., Scotland, Neck, N. C.
- PARTRIDGE, John** (Sac.), 115 6th St., Petaluma, Cal.—R. Emer. S. Joh. Ch., Petaluma, 1915—Retired, occasional Mssy. Work, Archd's. Staff—b. England, Apr. 5, 1854; s. Charles Partridge and Catherine Estrenia (Taylor). King Coll., L.S.T., 1887. D—1880, P—1881, Bp. Hibbert Binney, m. Mary A. Casswell, Montreal, Can., Jan. 17, 1882. F. Mssy. Digby Neck, Nova Scotia, 1880-81; Cur. Annapolis, N. S., 1881-85; R. Ship Harbor, N. S., 1885-87; R. Packenham, Ont., 1887-89; R. S. John Ch., Petaluma, Cal., 1889-14. Mem. Stndg. Com., 1892-1915; Exam. Chapl., Dio. Sac., 1892-15.
- PARTRIDGE, Welles Mortimer** (Ma.), Mail Add.: 57 St. Paul's Place, Brooklyn, N. Y.—Non-Par.—Preaching tour several months, South and far West, 1932—b. Brooklyn, N. Y. June 25, 1872; s. George Sidney Partridge, Jr., and Helen Derby (Catlin). Mass. Inst. Tech., non-grad., 1896; Berk., 1898. D—1898, Bp. Brewster, P—1900, Bn. Partridge, Koyto, eldest brother. m. Clara Estelle Morse, 1898. c. Mrs. C. A. Ellsworth. F. Stika, Alaska, 1898-99; P-in-C. S. Paul's, Peabody, Mass., 1899-1906; R. S. Michael's, Marblehead, Mass., 1906-13; S. John's, Portsmouth, N. H., and Civilian Chapl., Portsmouth Navy Yard, 1915-16. In World War, Civilian Scientist for U. S. Navy, 2½ yrs.; Invented for Navv. "Partridge Collapsible Hydro-Kite," for elevating observers, signals, etc., at sea. Since war, for several yrs. Capt. Chapl. O. R. C. U. S. A., and Chapl. 102 F. A., M. N. G. Hon. Chapl., Camp 23, U. S. W. V. (Rogers Walcott Camp), Boston. R. S. Paul's, Hopkinton, Mass., 1918-19; R. Gr. Ch., South Boston, Mass., 1919-20; R. S. Ann's Ch., Dorchester, Mass., 1924-30, resigned.
- PATCHELL, Drury L.** (P.), Off., 4729 Ellsworth Ave., Res., 4716 Ellsworth Ave., Pittsburgh, Pa.—Assoc. R. Ch. of Ascen., July, 1928—b. Charleston, W. Va., Mar. 29, 1893; s. James Lewis Patchell and Sarah E. (Lucadoc). High Sch., Washington, D. C.; S. Stph. Coll., 1918; G. T. S., 1925. D—1925, P—1926, Bp. Manning.
- PATEE, Lyman Edward** (N. Mex.), Tucumcari, N. Mex.—R. S. Mich. Ch., and In-C. S. John's, Alamogordo, 1932—b. Ansonia, Conn., Dec. 3, 1898; s. William Luman Patee and Henrietta D. Warren (Jackson). Du Bose Meml. Ch. Sch.; Theol. Sch., Un. So., 1931. D—June, 1931, Bp. Acheson, P—Dec., 1931, Bp. Howden. m. Sadie Morgan, May 16, 1931. F. Supt. Gd. Shpd. Mssn. to the Navajos, Ft. Defiance, Ariz., 1931-32.
- PATERSON-SMYTH, Charles** (C. N. Y.), 1006 Harrison St., Syracuse, N. Y.—R. Grace Ch., May, 1931—b. Dublin, Ireland, June 8, 1887; s. Late Rev. John Paterson-Smyth, Montreal, Can., and Annie Josephine (Ferrari). Trent Coll., Derbyshire, Eng.; McGill, Toronto, B.A.; Un. Toronto, M.A.; Trin. Coll., Toronto, B.D., 1913. D—June, 1912, P—Feb., 1913, Bp. of Toronto. m. Winifrede Roberts, Oct. 18, 1916. c. son, daughter. F. R. S. John's Ch., Prescott, Ont., Can.
- PATMAN, Alexander** (Har.), Phila., Pa.—Non-Par.—F. R. S. Wilfrid Ch., Dolington, Pa.; R. Epiph. Ch., Phila., Pa.; R. Chr. Ch., Milford, and P-in-C. S. Joh. Bapt. Mssn., Milton, Del., 1923; P-in-C. S. Mark's, Northumberland, Pa.\*
- PATRICK, William Edward** (San J.), Off., S. Paul's Ch., 17th and I Sts.; Res., 217 H. St., Bakersfield, Cal.—R. S. Paul's Ch., 1925—b. Cambridge, Mass., Oct. 30, 1890; s. Ralph Patrick and Annie E. (Fenerty). Harv., A.B., 1912; E. T. S., B.D., 1915. D—1915, P—1916, Bp. Lawrence. m. Una Warren, Allerton, Mass., June 14, 1916. c. five. F. Asst. Min. Grace Ch., New Bedford, Mass., 1915-17; Y. M. C. A. Secy.,
- France, Sept., 1917-July 17, 1918; Chapl. 23rd Inf., A. E. F., July, 1918-Mar., 1919; D. S. C.; Chapl. 5th M. G. Bn., A. E. F., Mar.-April, 1919; National Chaplain American Legion, 1925-26; R. S. Paul's Ch., No. Andover, Mass., 1919-22; M-in-C. S. Paul's Ch., Santa Paula, Cal., 1922-25.
- PATTERSON, Alexander** (Lex.), 350 River St., Blakely, Ga.—Retired—R. Emer. S. Thomas Ch., Beattville, Ky.—b. Arbroath, Scotland, Sept. 5, 1850; s. David Patterson and Margaret (Herald). D—1893, P—1895, Bp. Quintard. m. Susanna M. Pleasants, E. Durham, Eng., Dec. 28, 1873. F. R. S. Pet. Ch., Nashville, Tenn., 1893-94; Mssy. Nashville, Convo., 1894-1900; P-in-C. Gd. Shpd., Lexington, Ky., 1900-01; Mem. Eccl. Court.\*
- PATTERSON, Frank Stewart** (W. N. Y.), 19 Genesee St., Attica, N. Y.—Asst. P. Wyoming Gen. Mssy. District, June, 1930—b. Geneva, N. Y., Feb. 26, 1903; s. Henry DeForest Patterson and Ella Louise (Burns). H. Sch., Geneva; Hob., one year; S. Stph. Coll., A.B.; Nash., 1930. D—June, 1930, P—Mar., 1931, Bp. Ferris.
- PATTERSON, Gerard Francis** (O.), 2241 Prospect Ave., Cleveland, O.—Archd. Dio. of O., 1921—Exec. Secy. and Secy. Dio. O.—Nash., B.D., 1892. D—1891, Bp. Knight, P—1892, Bp. Thomas. F. Mssy. Oklahoma, 1891-93; R. S. Joh. Ch., Clinton, Ia., 1893-95; Calv. Ch., Sedalia, Mo., 1895-99; R. Ch. Incarn., Cleveland, O., 1899-21. Secy. Dioc. Conv.; Secy. Synod Prov. Mid-West; Dep. Gen. Con., 1925, 31. Pres. Cleveland Fed. Chs., 1922-23.
- PATTERSON, William Christy** (Pa.), Gwynedd, Pa.—R. Ch. Mess., Gwynedd, 1923—Boston Un., 1909; G. T. S., 1912. F. Cur. Trin. Ch., Wilmington, Del., 1912-13; Cur. S. Pet. Ch., Morristown, N. J., and P-in-C. S. Paul Ch., Chatham, N. J., 1914-17; R. S. Marg. Ch., Staatsburg, N. Y., 1917-22.
- PATTERSON, William Edwin** (Me.), Mt. Desert St., Bar Harbor, Me.—R. S. Sav. Ch., 1917—b. St. Armand East, Apr. 2, 1872; s. Joseph Guy Patterson and Selena (LaFrenier). Bish. Coll., A.B., 1897; Theol. 1899. D—1899, P—1900, Bp. Niles. m. Maud Dacre Hunt, Oct. 11, 1917. F. Milford, N. H., 1899-03; R. Trin. Ch. and In-C. Union Ch., Claremont, N. H., 1903-17. Exam. Chapl., 1911; Dioc. Bd. Mssns., 1918-21; Mem. Dio. Coun.; Del. Gen. Conv., 1910, 13, 16, 28, 31. Alt. Gen. Conv., 1923. Del. Prov. Syn., 1914, 15, 21, 30. Chrmn. Com. Fin., 1904; Dist. Secy., 1905; Mem. Dioc. Coun., Dio. Me.; Exam. Chapl., Dio. Me.
- PATTIE, John Russell** (O.), 147 W. Grant St., Alliance, O.—Vic. Trin. Ch., June, 1931—b. Pittsburgh, Pa., Apr. 25, 1903; s. John Seed Pattie and Helen B. (McIntyre). Pub. and H. Schs., Akron, O.; Ken. Coll.; Bex., B.D., 1930. D—1930, P—May, 1931, Bp. Rogers. m. Alice Margaret Young, May 26, 1931. F. Asst. Trin. Ch., Toledo, O.
- PATILLO, Manning M.** (N. J.), Atlantic City, N. J.—In-C. Ch. Gd. Shpd.—D—, P—Jan., 1931, Bp. Reese. F. Boulder, Colo.; Asst. Calv. Ch., Americus, Ga.\*
- PATTISON, Harold** (L. I.), Phoenix, Ariz.—Assisting, Trin. Pro-Cath.—D—Dec., 1930, Bp. Mitchell, for Bp. L. I. F. Bapt. Minister.\*
- PATTON, James Lindsay, Jr.** (Ariz.), 559 Crawford St., Nogales, Ariz.—R. S. Andrew's Ch., Nogales, Feb., 1930—b. Osaka, Japan, Dec. 13, 1900; s. Rev. James Lindsay Patton and Fannie Keane (Leake). Wash. and Lee Un.; Un. Va.; S. John's Coll., A.B., B.D. D—Mar., 1925, Bp. Ingley, P—Dec., 1925, Bp. Atwood. m. Ruth Elizabeth Koger, May 25, 1926. F. R. S. Mark's, Mesa, and Vic. Ascen., Chandler, Ariz., 1925-30.
- PATTON, Robert Williams** (At.), 281 4th Ave., N. Y. C.—Dir. Amer. Ch. Institute for Negroes, Jan., 1920—b. The Meadows, Lindsay, Va., Feb. 18, 1869; s. John Mercer Patton and Sarah Lindsay (Taylor). Rand. Macon, Va., 1891; Un. Va. (Stud. Law cl.), 1892; V. T. S., 1896. D—1895, P—1896, Bp. A. M. Randolph. m. Janie Stuart Stringfellow, Jan. 1, 1900. F. R. Chr. Ch., Roanoke, Va., 1896-1900; Ag. Endowment, Dio. So. Va., 1900-01; R. S. Stph. Ch.,

- Wilkinsburg, Pa., 1902-06; Secy. Dept. Sewanee and S. W., 1906.\*
- PAUGH, Ernest Leroy** (Har.), 24 Livermore Ave., West Brighton, S. I., N. Y. C.—Commander School Ship, Junior Annapolis—, F. Commander Chapl. U. S. Naval St., Guantanamo, Cuba.\*
- PAULSEN, John James** (A.), Lake St., Tupper Lake, N. Y.—M-in-C. S. Thom. Ch., Chapl. U. S. V. B. Hospital 96, Sept., 1926—, b. N. Y. C. Apr. 28, 1899; s. John J. Paulsen and Alma (Raisbeck), Colmb., A.B.; Berk., 1925, B.D., 1926. D—1925, Bp. Manning, P—1926, Bp. Oldham.
- PAULSEN, Mark George** (Mar.), 522 Bingham Ave., Sault Ste. Marie, Mich.—R. S. Jas. Ch., Apr., 1930—, b. Spencer, Ia.; s. Hans Paulsen and Bertha (Madsen). Un. Wash.; Muskingum Coll., B.A.; Sea., B.D., 1911. D—1911, P—1911, Bp. T. N. Morrison, m. Anna P. Ten Broeck, Sept. 13, 1916. F. Gr. Ch., Estherville, Ia., 1911-13; Mssn. Un. Work, Seattle, Wash., 1913-15; R. Chr. Ch., Albert Lea, Minn., 1915-21; Chapl. 1st Bn., 307th Inf., Nov.-May, 6, Meuse-Argonne; R. S. Andr. Ch., Big Rapids, Mich., 1912-23; R. S. John's Par., Cambridge, O., 1923-30.
- PAWLA, Alexander E.** (Wyo.), Cody, Wyo.—Vic. Christ, Oct., 1930—, R. Dean, 1930—, Ed.: "Wyoming Churchman"—, b. London, Eng., Apr. 30, 1875. Ackender House, Hants, Eng. D—1926, P—1927, Bp. Thomas. m. Maud S. Stanley, 1903. F. Vic. Trin. Ch., Thermopolis, Wyo., 1927-30.
- PAYNE, Henry Edwin** (S. F.), Box 15, Punta Gorda, Fla.—P-in-C. Ch. Gd. Shpd., 1926—, and St. Edmund's, Arcadia, 1927—, b. London, Eng., Mar. 6, 1878; s. Charles Payne and Mary A. (Nelson). Brooklyn Polyt., A.B., 1908; Bex., 1904. D—1904, Bp. Leonard, P—1905, Bp. Burgess, m. Eileen F. Rankin, Brooklyn, N. Y., Jan. 7, 1913. F. In-C. Clyde, O., 1904-05; Asst. S. Mary Ch., Brooklyn, N. Y., 1905-08; P-in-C. Ch. Ho. Cross, Brooklyn, N. Y., 1908-12; R. Ch. Epiph., Brooklyn, N. Y., 1912-25. Y. M. C. A. Secy., 1918-19.
- PAYNE, William** (San J.), 113 North St., Madera, Cal.—Vic. Trin. Mssn., 1927—, D—1927, Bp. Sanford. F. Treas. Mssy. Dist., San J. and Lay-Reader Trin. Mssn., Madera, Cal.\*
- PAYNTER, Henry Stuart** (Pa.), 6400 Haverford Ave., Philadelphia, Pa.—R. S. Barnabas Ch., Haddington, Sept., 1928—, b. Bridgeton, N. J., Mar. 16, 1882; s. William Thomas Paynter and Laura (Measer). Phila. Div. Sch., 1909. D—1909, Bp. Whitaker, P—1910, Bp. Johnson. m. Nella Irene Kuen, June 4, 1910. F. M-in-C. S. Jos. Chapl., Mill Creek, Pa., 1909-10; S. Luke, Hot Springs, S. D., 1910-11; Asst. Ch. Redeem., Bryn Mawr, Pa., 1911; R. S. Stph. Ch., Bridesburg, Phila., Pa., 1914-20; R. S. Jas. Ch., Bristol, Pa., 1920-28.
- PAYZANT, Arthur Silver** (Ma.), 27 Abbott St., Beverly, Mass.—R. S. Peter's Ch., June, 1928—, b. Dartmouth, N. S.; s. John Young Payzant and Frances E. (Silver). Dalhousie Un., B.A., 1905, M.A., 1906; E. T. S., B.D., 1909. D—1908, Bp. Worrrell (Nova Scotia), P—1909, Bp. Courtney, m. Mary Phoebe Payson, Deep Brook, N. S., Aug. 16, 1910. F. Asst. S. Geo. Ch., N. Y. C., 1909-10; P-in-C. and 1st R. Trin. Meml. Ch., Erie, Pa., 1910-13; R. S. Paul's Ch., E. Cleveland, O., 1913-28.
- PEABODY, Arthur Cochrane** (Ma.), 266 High St., Newburyport, Mass.—R. S. Paul Ch., Sept., 1925—, b. Kansas City, Mo., Jan. 26, 1891; s. Arthur Peabody and Agnes S. (Cochrane). Un. Wis., B.A., 1913; Camb. Epis. Sch., B.D., 1916. D—1916, Bp. Lawrence, P—1917, Bp. Page, m. (1) Gladys I. Davis, Chester, Vt., June 21, 1916 (died Jan. 13, 1925); (2) Gladys I. Barry, Newburyport, Mass., Aug. 2, 1926. F. Vic. Okanagan, Wash., and Conconully, Wash.; R. S. Paul Ch., Windsor, and Trin. Ch., Cornish, N. H., 1919-21; R. S. Jas. Ch., New Bedford, Mass., 1921-25. Publication: "Dawn on the West Coast," a Liberian Missionary play.
- PEABODY, C. Winthrop** (N. Y.), 145 W. 46th St., N. Y. C.—Cur. Ch. S. Mary-the-Virg., N. Y. C.—, F. Cur. S. Pet. Ch., N. Y. C.
- PEABODY, Endicott** (Ma.), Groton, Mass.—Hdmstr. Groton Sch., Groton, Mass., 1884, and P-in-C. S. John's Ch.—, b. Salem, Mass., May 30, 1857; s. Samuel Endicott Peabody and Mary Anne Cabot (Lee). Cheltenham, Eng.; E. T. S., B.D., 1884; N. Y. Un., L.H.D.; Cantab., LL.B., 1880, LL.M., 1882; Ya., M.A., 1903; Harv., D.D., 1904. D—1884, P—1885, Bp. Braddock. m. Fannie Peabody, June, 1885.
- PEABODY, Malcolm Endicott** (Pa.), 18 E. Chestnut Ave., Chestnut Hills, Phila., Pa.—R. S. Paul's Ch., April, 1925—, b. Danvers, Mass., June 12, 1888; s. Endicott Peabody and Fannie Peabody. Groton Sch.; Harv., A.B., 1911; Trin. Coll., Cambridge, Eng.; E. T. S., B.D., 1916. D—1916, P—1917, Bp. Lawrence, m. Mary E. Parkman, Boston, Mass., June 19, 1916. F. Mssy. and Mast. Baguio Sch. Amer. Boys, Baguio, P. I., 1911-13; Chapl. (Red Cross), U. S. Base Hosp. No. 5, May, 1917-Oct., 1918; Chapl. U. S. Army, 102nd Field Artillery, 26th Div., A. E. F., 1918-Apr., 1919; Cur. Gr. Ch., Lawrence, Mass., 1917-20; R. same, 1920-25.
- PEABODY, Putnam Burton** (Kan.), 2011 Park Ave., Topeka, Kan.—Retired, 1925—(Asst. occasionally Cathd. Communion services)—, b. Alden, Wis., July 28, 1856; s. A. Burton Peabody and Charity Esther (Kittel). Rac., A.B., 1880, A.M., 1881; Sea., B.D., 1884. D—1884, Bp. Whipple, P—1885, Bp. Gilbert, m. Anna F. Graham, Ia., July 7, 1890. F. Chapl. Shattuck Sch., 1885; Mssy. Austin, Owatonna, Hallock, Minn., Pembina, Batgash, N. D., Burlington, Kan., Newcastle, Wyo., 1906-16; R. S. Jas. Ch., Independence, Ia., 1916-17; R. S. Mark's Ch., Blue Rapids, and S. Paul Ch., Marysville, Kan., 1918-24; Officiated, S. Luke's, Atlanta, Ga., 1925; Mem. Stndg. Com., 1914; Dioc. Visit. Kan., 1912-20. Author: Articles in Sundry Bird Magazines, 1880-1928. Writer of hymns and hymn tunes. Lantern-slide Bird Lectures.
- PEARCOCK, H. D.** (S. Va.), Norfolk, Va.—R. Chr. Ch., Elizabeth River Par.—, F. Dean Chr. Ch., Cathd., Mexico City.—\*
- PEARCE, Eugene S.** (O.), 527 W. Bancroft St., Toledo, O.—R. S. Mark Ch., June, 1924—, b. Baltimore, Md., Oct. 1, 1879; s. Charles Pearce and Sarah Elizabeth (Phillips). Dickinson Prep. Sch., Carlisle, Pa.; S. Stph. Coll.; Roanoke Coll., D.D., 1930; V. T. S. D.—1908, Bp. Paret, P—1909, Bp. Harding, m. Harriet Elliott Abel, Apr. 8, 1913. c. four. F. R. Linganore Par., New Market, Md., 1908-10; Asst. S. Paul's Ch., Albany, N. Y., 1910; R. Chr. Ch., Troy, N. Y., 1910-12; R. Zion Ch., Rome, N. Y., 1912-24; Exam. Chapl.; Dep. Prov. Syn.; Mem. Bd. Gov. Prov. Summer Sch.; Mem. Province. Cmsn. Rel. Educ.; Chrmn. Dio. Dept., Rel. Educ. Dio., C. N. Y. and O.; Mem. Dio. Coun. Dio. O.—, Prov. Dep. Gen. Conv., 1928, 31.
- PEARCE, Hugh Miller Thompson** (W.), Navy Yard, Mare Island, Vallejo, Cal.—Chapl. Navy Yard, Mare Island, Dec., 1931—, Appointed Chapl. U. S. Navy, Mar. 5, 1909—, b. N. Y. C., Jan. 2, 1877; s. James Pearce and Anna Thompson; grandson of the late Hugh Miller Thompson, Bishop of Mississippi; nephew of Chaplain Frank Thompson, U. S. Navy (Ret.). Un. So.; Theol. Dept., Un. So.; G. T. S., D—1904, P—1907, Bp. Bratton, m. Ivah Cowan, Vicksburg, Miss., Apr. 24, 1909. F. Asst. R. S. Andr. Ch., Jackson, Miss., 1904-05; R. Gr. Ch., Rosedale, Miss., 1905-08; R. S. Paul Ch., Little Rock, Ark., 1908-09; Chapl. U. S. S. Maryland, Pacific Fleet, 1909-10; U. S. Naval Station, Samoan Islands, 1910-12; U. S. Naval Trng. Sta., Newport, R. I., 1912-14; U. S. S. Virginia, Atlantic Fleet, 1914-16; U. S. S. Oklahoma, 1916-17; U. S. Naval Air Sta., Pensacola, Fla., 1917-19; U. S. Naval Base, Norfolk, Va., 1919-21; U. S. Naval Sta., Guantanamo Bay, Cuba, 1921-23; Chapl. Navy Yard, Portsmouth, N. H., 1923-25; U. S. Naval Air Station, Pensacola, Fla., 1925-27; U. S. Submarine Base, Coco Solo, Canal Zone, 1927-29. U. S. S. Altair, 1929-30. Fleet Chapl., Scouting Fleet, U. S. S. Wyoming and U. S. S. Arkansas, Flagships, 1930-31.
- PEARCE, Reginald** (Ma.), 27 Kenwood St., Dorchester, Boston, Mass.—R. Ch. Epiph., 1927—, b. Providence, R. I., July 13, 1867; s. James Sturgis Pearce and Caroline Lay (Dyer). Trin. Coll., B.A., 1893; M.A., 1902; G. T. S., 1896. D—1896, Bp. Coleman, P—1897, Bp. Clark. m.



- Emily Priscilla Rogers, Providence, R. I., Nov. 28, 1911. F. Mssy. S. Thos. Ch., Providence, R. I., 1896-98; Asst. Ho. Trin. Ch., Brooklyn, L. I., 1898-99; R. Ascen. Meml. Ch., Ipswich, Mass., 1899-11; R. S. Joh. Ch., Framingham, Mass., 1911-17; Mssy. S. Andr. Ch., Framingham, Mass., 1911-25; Mssy. Epiph., Dorchester, Mass., 1925-27.
- PEARL, Samuel U. J.** (Har.), 320 W. 18th St., Ada, Okla.—Vic. S. Lukes Mssn., Ada, S. Peter's, Colgate. S. Andrew's, Lehigh, 1930—. D—June, 1930, Bp. Du Moulin, P—Feb., 1931, Bp. Casady.\*
- PEARSON, David Adams** (W. N. Y.), 316 Park Ave., Medina, N. Y.—R. S. John's, Medina and Trin. Ch., Middleport, May, 1929—. b. Osceola, Mich., Mar. 10, 1893; s. William Osgood Pearson and Agnes May (Alden). Pub. Schs., Boston; Harv., A.B., 1906; G. T. S., 1909. D—1909, P—1910, Bp. Lawrence. m. Georgiana Wardwell, May 3, 1916. c. four. F. Cur. S. Sph. Ch., Boston, Mass., 1909-10; R. Chr. Ch., No. Conway, N. H., 1910-19; R. S. Thos. Ch., Dover, N. H., 1919.
- PEARSON, Harry J.** (M.), Bell River Forest Farm, Capac, Mich.—Supt. Narcotic Educ. Assoc. Inst.—b. Bristol, Eng.; s. Henry Williams Pearson and Bertha (Smith), Wycliffe Coll., Tor., Ont. D—1920, P—1921, Bp. David Williams. m. Elsie Wilson, 1918. F. In-C. S. Sph. and S. Phil. Chs., Detroit, Mich. Supt. Detroit Episc. City Mssn., 1925.\*
- PEARSON, J. W.** (Lib.), Cape Mount, Liberia, W. Africa.—Non-Par.—F. In-C. Thompson Meml. Harper, Liberia.\*
- PEARSON, Philip Coombs** (Er.), Off., 205 E. Falls St.; Res., 215 E. Falls St., New Castle, Pa.—R. Trin. Ch., New Castle, 1923—. b. Newburyport, Mass.; s. John Francis Pearson and Lillie Bradshaw (Coombs). Mass. Inst. Tech., S.B., 1902; G. T. S., B.D., 1907; Fellow, 1907-08; Grad. Stdt., Dept. Philosophy, Colmb. Un., 1908-15. D—1907, Bp. Greer, P—1908, Bp. Francis, act. Bp. N. Y. m. Emma Jane Scanlon, N. Y. C., Oct. 5, 1909. F. Asst. S. Agnes Ch., Trin. Par., N. Y. C., 1907-08; Cur. Trin. Ch., N. Y. C., 1908-09; R. Chr. Ch., Ridgewood, N. J., 1909-16, and S. Barth. Chap., Ho-Ho-Kus, N. J., 1909-14. Organ. All SS. Ch., Glen Rock, N. J. and S. Elizabeth's, Upper Ridgewood, N. J.; R. S. Mich., Naugatuck, Conn., 1916-23. Chapl. Camp Devens, Avers, Mass., 1918. (In-C. Memorial Chap. All Souls, St. Hubert, Adirondacks, during summer, 1921, 23, 27.) Mem. Dioc. Bd. Rel. Educ.; and Mssns., Dio. Newark; Mem. Cmssn. Soc. Serv., Dio. Conn. and Dio. Erie. Mem. Exec. Coun., Dio. Erie. Chrmn. Dept. Christian Soc. Serv., 1929—; Chrmn. Coms. Canons and Faith and Order, 1926—; Mem. Cmssn. Christian Soc. Serv., Prov. Wash., 1930—; Dep. Prov. Synod. Prov. Wash., 1930. Pres. Newcastl. Ministerial Assoc., 1929-30. Dep. Gen. Conv., 1925. 32° Scottish Rite Mason. Sons Amer. Revolution.
- PEARSON, William Charles** (Sac.), 708 Randolph St., Napa, Cal.—R. S. Mary's Ch., June, 1930—. b. Arlecdon, Cumb., Eng., Sept. 19, 1892; s. William Pearson and Margaret (Stewart). Saskatchewan, B.A.; Alberta, M.A.; Emman. Sem., Saskatoon, Sask., Can., L.Th., 1921. D—1921, P—1922, Bp. Robins. m. Mildred E. Washburn, July 14, 1924. c. three. F. R. Emman. Ch., Grass Valley, Cal., 1927-30.
- PEART, George Edward Newton** (N. Y.), Kingston, Jamaica.—Non-Par.—Oskaloosa, Ph.B., 1912. D—1910, Bp. Partridge, P—1911, Bp. Greer.\*
- PEART, Malcolm** (N. H.), 63 Congress St., Rochester, N. H.—P-in-C. Ch. Redeemer, May, 1931—. b. Bengal, India; s. Stuart Peart and Catherine (Murphy). Mussoorie Sch., India; Stewarts Coll., Edinburgh; Un. Manitoba, M.A., 1908; S. John's Coll., Winnipeg. D—1904, P—1905, Archbp. Rupertsland. m. Dorothy M. Godfrey, 1911. c. four. F. P-in-C. Groveton and N. Stratford, N. H., 1925-31.
- PEASLEE, Arthur Newton** (R. I.), 263 Benefit St., Providence, R. I.—Non-Par.—E. T. S., B.A., 1890, B.D., 1896; Harv., M.A., 1897. D—1896, P—1897. Bp. Lawrence. m. Margaret (Thayer), Graham, June 24, 1926. F. R. S. Joh-Evang. Ch., Haverhill, Mass., 1897; Asst. Chr. Ch. Cambridge, Mass.; Vic. S. Colmb. Chap., Middletown, R. I.; R. Gr. Ch., Manchester, N. H.; Mast. S. Geo. Sch., Newport, R. I., Resigned, 1927.
- PEATROSS, Louis Ashby** (Roch.), 109 Jefferson St., Wellsville, N. Y.—R. S. Joh. Ch., 1924—. b. Caroline Co., Va., Oct. 16, 1881; s. Robert Olin Peatross and Julia A. (Samuel). V. T. S., B.D., 1913. D—1913, Bp. Randolph, P—1914, Bp. Tucker. m. Dorothy Norton, June 6, 1917. F. Mssy., Japan; Loc. Ten. Trin. Ch., Niles, Mich., Sept., 1918-May, 1919; P-in-C. Edgefield, Trenton and Ridge Springs Mssns., S. C., 1919; Vic. S. Andr. Ch., Columbus, O., 1922-24.
- PECK, Arthur Searing** (S. F.), 318 Paimetto Ave., Sanford, Fla.—Retired—. b. Brooklyn, N. Y. C., Sept., 2, 1880; s. Jonathan Peck and Sarah Elizabeth (Searing). S. Sph. Coll., 1901; Middle. Sem., B.D.S., 1904. D—1904, Bp. Brewster, P—1906, Bp. Scarborough. m. Brenda deVere Morrison, 1925. F. R. S. Sph. Ch., Plainfield, N. J., 1904-08; R. S. Paul Ch., Panama, R. de P., 1908-11; R. Gr. Ch., Galesburg, Ill., 1911-13; R. Ch. Ho. Cross, Sanford, Fla., 1913-25. Secy. Pan-Ang. Convo., 1908-11; Exam. Chapl., Quincy, 1912; Mem. Stndg. Com. So. Fla., 1917. Author: "Church Truth Facts," 1911-12; Quincy Diocesan Magazine.
- PECK, Charles Russell** (Ma.), 18 Charles River Square, Boston, Mass.—Vic. S. Paul's Cathedral, 1921—. b. Boston, Mass., Feb. 21, 1889; s. Rev. Henry Porter Peck and Alice Wiswall (Russell). Harv., B.A., 1911; E. T. S., B.D., 1914. D—1914, P—1915, Bp. Lawrence. m. Helen Arden Peabody, June 26, 1919. F. Cur. Trin. Ch., Newport, R. I., 1914-17; Vic. Ch. Redeem., Boston, Mass., 1917-21.
- PECK, Herbert Miller** (Nev.), Ely, Nev.—Vic. S. Bartholomew's Ch., Nov., 1930—. b. Fairhaven, Vt., Feb. 24, 1873; s. Seth Norman Peck and Betsy Ann (Miller). Crozer Theol. Sem., 1904-07; Phil. Div. Sch., S.T.B., 1918. D—1914, Bp. Rhinelander, P—1916, Bp. Garland. m. Eva Marion Brestel, Middletown, Pa., Apr. 10, 1901. F. Phila. Epis. City Mssn., 1914-16; Asst. S. Matth. Ch., Phila., Pa., 1916-18; R. S. Philip's Ch., Armour, S. D., 1920-21; Cmssnd. 1st Lieut. U. S. Army, 1918; Capt. U. S. Army, 1919; Major and Chapl., O. R. C. U. S. Army, 1922; R. Trin. Ch., Norfolk, Neb., 1921-26; R. Ch. of Our Saviour, North Platte, Neb., 1926-30.
- PECK, Theodore Mount** (Conn.), Washington, Conn.—R. Emer. S. John Ch., Washington, 1920—Retired—. b. N. Y. C., Sept. 29, 1856; s. William Lewis Peck and Hannah Mana (Purdy). Trin. Coll., M.A., 1890; Berk. D—1883, Bp. John Williams, P—1884, Bp. H. C. Potter. m. Anna Elisabeth Abbott, Waterbury, Conn., 1883. F. R. Chr. Ch., Piermont, N. Y., 1883-86; R. S. Joh. Ch., Huntington, L. I., 1886-92; Gen. Mssy. E. Conn., 1892-97; Archd., New London, Conn., 1897-1901; R. S. Pet. Ch., Oxford, and Chr. Ch., Quaker-Farms, Conn., 1901-05; S. Joh. Ch., Washington, Conn., 1905-20.
- PECKHAM, John Laimbeer** (W. N. Y.), 434 Furdnald Hall, 2940 Broadway, N. Y. C.—Grad. Stdt. Colmb. Un., 1930—. b. Utica, N. Y., June 9, 1892; s. Edwin Peckham and Kittie Louisa (Laimbeer). Clark Coll., A.B., 1912; Pa. State Coll., A.M., 1915; Syr. Un., Ped.M., 1917; G. T. S., B.D., 1919; Yale, Grad. Stdt., 1928-30, Ph.D., 1930. D—1918, P—1919, Bp. Olmsted. F. Cur. S. Matth. Ch., N. Y. C., 1919-21; Lectr. Rel. Pedagogy and Christian Mssns., DeLancey Div. Sch., Buffalo, 1922; R. Chr. Ch., Lockport, N. Y., 1922-28.
- PECKHAM, Joseph Russell** (L. I.), 250 Hawthorne St., Brooklyn, N. Y.—In-C. S. Gabriel's —. b. Hartford, Conn.; s. Henry Ward Peckham and Martha Eliza (Russell). Hartford H. Sch.; Brown, M.A.; Berk., 1902; Tem. Un., B.D., 1910. S.T.D., 1911. D—1901, P—1902, Bp. Brewster. F. In-C. S. Jas. Ch. Glastonbury, Conn., 1901-02; Asst. S. Andr. Ch., Meridan, Conn., 1902-04; Asst. S. Joh. Ch., Bridgeport, Conn., 1904-07; R. Calv. Ch., Wilmington, Del., 1915-17; Cur. S. Sph. Ch., Providence, R. I.; R. Epiph. Ch., N. Y., 1918-19; Cur. Gr. Ch. Brooklyn, N. Y., 1919-23.\*
- PEDRICK, Elmer C.** (Va.), 3602 Hawthorne Ave., Richmond, Va.—R. S. Thos. Ch., Sept., 1920—. b. New Castle, Del., Mar. 25, 1892; s.

- Albert E. and Agnes R. Pedrick. Nash., Colleg. Dept.; Un. Del.; Webster Un., B.D.; V. T. S. D—1918, P—1918. Bp. P. Matthews, m. Emma Esther De Venney, June 4, 1918. F. Aide to Post Chapl., U. S. Marines, Quantico, Va., 1918; M-in-C. Chr. Ch., Baltimore, Md., 1919; Asst. S. Paul Ch., Richmond, Va., 1920.
- PEIRCE, William Foster**, Gambier, Ohio.—Pres. Kenyon College, 1896—. b. Chiopee Falls, Mass., Feb. 3, 1868; s. Levi Merriam Peirce and Mary Hobbs (Foster). Springfield H. Sch., 1883; Am. B.A., 1888, M.A., 1892; Hob., L.H.D., 1896; West Reserve, D.D., 1908; Un. So., D.D., 1910; LL.D., 1922, Ken. Coll. D—1894, P—1901, Bp. Leonard, m. Louise Stephens Fagan, June 18, 1891. F. Prof. Psych., Ohio Un., 1892; Prof. Phil., Ken. Coll., 1892-96. Special Study, Bex. Hall while Prof. Ken. Coll.
- PELL, Walden, II**, (Del.), St. Andrew's School, Middletown, Del.—Headmaster, Sept., 1930—. b. Quogue, L. I., N. Y., July 3, 1902; s. Francis Livingston Pell and Ellen Van Buren (Morris). Allen-Stevenson, N. Y. C.; S. Mark's, Southboro, Mass.; Princ., 3 yrs.; Oxford (Chr. Ch.), B.A., 1926, M.A., 1930. D—1927, Bp. Lloyd, P—1928, Bp. Davies, m. Edith Minturn Bonsal, Aug. 25, 1928. c. two. F. Master, Lenox Sch., Lenox, Mass., 1926-30.
- PELTON, DeWitt Lincoln** (N. Y.), 3 E. 190th St., N. Y. C.—R. S. Jas. Ch., Fordham, N. Y. C., 1904—. b. Washington, Ia.; s. Watson E. Pelton and Anna (McDivitt). Coe Coll., B.A., D.D., 1913; Princ., M.A.; Harv.; N. Y. Un., Ph.D.; Un. Theol. Sem., 1892; G. T. S., 1900. D—1900, P—1900, Bp. Potter, m. Mary Hurd Witwer. Mem. Clergy Club, Masonic, Knollwood Clubs, Cragston, Park Republican Clubs. Published: "A Modern Pilgrim's Progress," Oct., 1928; "Round the World Trip," on occasion 25th anniversary as Rector.
- PEMBER, Gilbert Edward** (Pa.), 244 High St., Germantown, Phila., Pa.—R. S. Mich. Ch., Phila., 1915—. b. N. Y. C., 1876; s. Arthur Pember and Alice (Greaves). Trin. Coll., 1897; Berk., B.D., 1902; Temple Un., D.D., 1931. D—1902, P—1903, Bp. Brewster, m. Eva T. Holah, 1898. F. Cur. Ho. Trin. Ch., Middletown, Conn., 1902-05; R. Chr. Ch., Walton, N. Y., 1905-12; R. Chr. Ch., Ridley Park, Pa., 1912-15; Exam. Chapl. Pa., 1917—. Pres. Ch. Mssn. of Help, Pa., 1920—. Dep. Provl. Synod. Pa., 1923, 24, 26, 27. Dep. Gen. Conv., Pa., 1928, 31.
- PENA, José G.** (Cuba), San Juan de Dios 60, Matanzas, Cuba.—In-C. Fielesa a Jesus—\*
- PENA, José Ramon** (Cuba), San Juan de Dios 60, Matanzas, Cuba.—Retired—\*
- PENBERTHY, Newton** (N'k)—. b. Coalport, Pa., July 5, 1899; s. John Thomas Penberthy and Annie (Newton). Elementary and H. Schs.; Coll. Sem.; Colmb., non-grad.; G. T. S., 1928. D—Apr. 5, 1928, P—Oct. 7, 1928, Bp. Stearly. F. R. Ch. Transf., Woodcliffe, N. J., 1928.\*
- PENDLETON, William H. K.** (U. S. C.), Res., 122 Alabama St., Off., Church of the Advent, 137 Advent St., Spartanburg, S. C.—R. Ch. Adv., 1909—. b. Forest Depot, Va.; s. Rev. William Henry Pendleton and Henrietta (Randolph). Epis. H. Sch. (Jr. Coll.), Va.; Un. Va.; Colmb. Un.; V. T. S., 1896, Grad. (no degrees conferred at this time). D—1896, P—1897, Bp. Whittle, m. Elizabeth Forrer Chapman, 1897. c. three living. F. Truro Par., Fairfax Co., and Dettingen Par., Pr. Wm. Co., Va., 1896-1900; Dettingen Par., 1900-02; S. Luke Ch., Marietta, O., 1902-05; S. Joh. Ch., Wytheville, Va., 1905-09; Act. Chapl., Camp Wadsworth, Spartanburg, S. C., 1917-19; Chrmn. Dioc. Dept. Rel. Educ., 1914-29; Chrmn. Com. on Division, Dio. S. Car., and erection, Dio. U. S. Car., 1921-22; Dep. Gen. Conv., 1919, 22, 31. Mem. Stndg. Com.; Exec. Coun.; Trust. Dio. U. S. C., and Church Home Orphanage and Ladies Home.
- PENDLETON, William Gibson** (Sw. V.), Lynchburg, Va.—R. Gr. Meml. Ch., Sept., 1928—. b. Wytheville, Va., Feb. 11, 1880; s. Robert Nelson Pendleton and Fannie Hite (Gibson). Wytheville H. Sch.; W. and L. Un., 1899-1903, D.D., 1920; V. T. S., 1907, B.D., 1912. D—1907, Bp. Tucker, P—1908, Bp. Randolph, m. Eleanor F. Hotchkiss, Dec. 12, 1922. F. R. Hungar's Par., Eastville, Va., 1907-13; R. Hamilton Par., Warrenton, Va., 1913-20; R. Va. Epis. Sch., Lynchburg, Va., 1920-28.
- PENGELLY, John Bradford** (M.), 501 Thomas St., Flint, Mich.—Non-Par.—. b. Brantford, Ont., May 12, 1881; s. John Henry Pengelly and Elizabeth Anne (Bradford). McMast. Un., B.A., 1906, M.A., 1910; Un. Chicago, M.A., and B.D., 1910. D—1909, Bp. Anderson, P—1910, Bp. White, m. Edith Maude Campbell, Woodstock, Ont., Sept. 17, 1913. F. R. S. Ed. Mssn., Chicago, Ill., 1909-13; R. S. Paul's Par., Flint, Mich., 1913-23. Chrmn. Soc. Serv. Cmssn., Dio. Mich., 1916-23; Dep. Prov. Mid-West, 1916; Secy. and Treasurer S. S. Cmssn., Dio. Chicago, Y. M. C. A. Educ. Cmssn., A. E. F., France, Belgium, Germany and Great Britain, Jan.-Aug., 1919. Author: "A New Christmas Legend," 1916; "Chariots of Optimism"; "The New Thought"; "The Lights and Shades of Social Progress."
- \*PENICK, Rt. Rev. Edwin Anderson**, 360 North Caswell Road, Charlotte, N. C.—Bp. Coadjutor, Dio. N. C., 1922—. b. Frankfort, Ky., Apr. 4, 1887; s. Edwin Anderson Penick and Mary Atchinson (Shipman). Un. So., A.B., 1908, D.D., 1923; Harv., A.M., 1909; V. T. S., 1912, D.D., 1922. D—1912, P—1912, Bp. Guerry, Con. Bp. Oct. 15, 1922, by Bpp. Cheshire, Guerry, Darst, Horner, Finlay, Mikell, Shipman, m. Caroline Ingleby Dial, June 20, 1917. c. sons, three. F. Mssy-in-C. S. Paul Ch., Bennettsville, S. C.; S. Barn. Ch., Dillon, S. C.; Chr. Ch., Mullins, S. C.; Ch. Adv., Marion, S. C.; R. Ch. Gd. Shp'd., Columbia, S. C.; Asst. Secy. Dio., 1915; Secy. and Treas., Columbia Convo., 1915; Secy. Bd. Rel. Educ. and Exam. Chapl., 1916. Civ. Chapl. Ch. War Cmssn., Camp Jackson, Feb.-Sept., 1918; Chapl. U. S. Army, Jan., 1919; R. S. Pet. Par., Charlotte, N. C. 1919-22.
- PENNELL, Edward Monroe, Jr.** (W. T.), 815 N. Hackberry St., San Antonio, Tex.—R. S. Joh. Ch., Dec., 1928—. b. Detroit, Mich., July 20, 1902; s. Edward Monroe Pennell and Janet Eloise (Dunn). Hob.; W. T. S.; V. T. S. 1927. D—1926, P—1927, Bp. Gravatt, m. Ruth Margaret Brown, Apr. 2, 1923. F. S. Matth. Ch., Charleston, W. Va., 1927-28.
- PENNELL John B.** (Spok.), 619 Ave. A, Kennewick, Wash.—Vic. S. Paul's, Kennewick, and Ch. of Our Saviour, Pasco, Wash., Sept., 1926—. b. Phila., Pa., Jan. 8, 1887; s. Andrew Pennell and Mary Catherine (Lauletta). Pub. Sch.; Un. Wash. D—Dec., 1926, P—Feb., 1929, Bp. E. M. Cross, m. Martha Eleanor Isabel Burbank, Feb. 1, 1914. c. three.
- PENNEY, Charles Knowles** (Pre. Bp.), Claremont, Cal.—Non-Par.—. D—1872, Bp. Burgess, P—. F. Asst. Gr. Ch., Phila., Pa.; Glen Loch, Pa.\*
- PENNIMAN, Charles Frederick** (Del.), 1106 Adams St., Wilmington, Del.—R. Trin. Par., Oct., 1931—. b. Asheville, N. C., July 14, 1893; s. Charles Frederick Penniman and Lucy Maria Barbour (Waters). Chestnut Hill Acad., Phila., Pa.; Bingham Sch., Asheville, N. C.; Lehigh Un., M.E.; Va. Polytechnic Inst.; Harv.; V. T. S., B.D., 1924. D—1924, P—1925, Bp. W. C. Brown, m. Lucille Shackelford Nelson, Jan. 5, 1927. c. one. F. In-C. Chr. Ch., Brandy Station, Va.; R. S. Paul's, Meridian, Miss., 1926-31.
- PENNINGTON, Edgar Legare** (S. F.), 411 Broadway, Ocala, Fla.—R. Grace Ch., May, 1930—. b. Madison, Ga., Jan. 15, 1891; s. Hinton Crawford Pennington and Helena Ligon (Reeves). Madison Pub. Sch.; Un. Ga., A.B., 1911, LL.B., 1914; Cornell, M.A., 1923. D—1921, P—1922, Bp. Fiske, F. R. S. Andr. Ch., Jacksonville, Fla., 1925-30. Exam. Chapl. Dio. S. F.; Del. Gen. Conv., 1925, 28. Mem. Exec. Coun., Ensign U. S. N. R. F. during World War; Contr. to magazines and periodicals; Mem. Phi Beta Kappa, Masons, Lodge of Perfection, Knights Templar, Shrine; Mem. Society of Colonial Wars; Mem. Amer. Historical Assoc.; State Chapl. Florida Sons of the American Revolution; Chapl. American Legion (Jacksonville Post); Chapl. U. S. N. R. F., 1926—. Author: "St. Paul's Legal Experiences"; "From Abstract Principle to Precedent"; "The Family Bible as Proof of Pedigree"; "The Church of England in the Floridas"; Outline of the History of the Jus-

- tice of the Peace; Case and Comment, Lawyer's Co-op. Pub. Co., Rochester, N. Y.; "Raleigh's Narratives of Guiana;" South Atlantic Quarterly; also published "The South in the Days of 'Foe'" (International Book Review, Oct. 1924), and other book reviews; several articles on colonial Church history in historical quarterlies.
- PENNOCK, Gilbert Lee** (S. O.), 801 S. 4th St., Ironton, O.—R. Chr. Ch., 1930.—b. Little Rock, Ark., Dec. 30, 1880; s. Edwin Thaddeus Pennock and Laura Belle (Hamma). Antioch Coll., B.A., 1902; Ohio State Un., M.A., 1904; E. T. S., B.D., 1911; N. Y. Un., Ph.D., 1919. D—1910, Bp. Vincent, P—1911, Bp. Lawrence. m. Grace Adelaide Troll, Oct. 18, 1915. F. Asst. Min. S. Joh. Ch., Jersey City, N. J., 1912-14; R. Calv. Ch., Bayonne, N. J., 1914-17; Can. Mssy., Dio. Newark, 1917-19; R. Chr. Ch., and Archd., Newton, N. J., 1919-23; Prof. Classics and Biblical Literature, Oxford Coll., 1923-28; Acting Pres. Oxford Coll., 1928; R. Ho. Trin. Ch., Oxford, O., 1923-30; Prof. Latin, Miami Un., 1929-30.
- PEPPER, Almon Robert** 2241 Prospect Ave., Cleveland, O.—Exec. Secy. Dept. Soc. Serv., Dio. O., 1930.—b. Sheboygan, Wis., Jan. 28, 1899; s. Charles Almon Pepper and Mary Alma (Whittemore). Rac. Coll.; Ken., B.A., 1921, M.A., 1922; Bex.; Nash., 1924; G. T. S.; N. Y. Sch. Social Work, 1929. D—1923, P—1924, Bp. Weller. F. Chapl. N. Y. C. Mssn. Soc., 1924-30.
- PEREZ, Jesus Leobardo**, Calle Josefa Ortiz de Dominguez, 10, Toluca, Mexico.—In-C. Toluca, Joquiquez, and Mimiapan.—Editor and Publisher "La Buena Lid," District Paper.—b. Huahuchinango, Puebla, Mex., Jan., 1853. Puebla State Sch.; Arts and Crafts Sch., Mexico City; Private study Theology. D.—, P—1875, Bp. Alfred Lee, Delaware. m. Matilde Bordon, 1878. F. P-in-C. San Jose de Garcia, Mexico City; Puebla, Guadalajara, Teloloapan and Toluca. Ed. "La Era de Gracia." Contributor "La Verdad," Mexico City.\*
- PERKINS, Charles Edwin**, 3115 The Alameda, Baltimore, Md.—R. S. Thos. Ch., 1911.—b. Baltimore, Md., Mar. 7, 1873; s. Henry Clay Perkins and Virilinda (Work). Wash. and Lee Un., 1896; V. T. S., B.D., 1899. D—1899, P—1900, Bp. A. Leonard. m. Annabelle Roberts, Baltimore. F. R. S. Mark Ch., Durango, Colo., 1899-02; R. S. Paul Ch., Salt Lake City, Utah, 1902-10; R. S. Mark Ch., Baltimore, Md., 1911. Dep. Gen. Conv., 1907.
- PERKINS, Harry Wright** (Conn.), Plymouth, Conn.—R. S. Pet. Ch., June, 1924.—b. Chelsea, Mass., Mar. 1, 1866; s. Henry S. Perkins and Sarah Hinckley (Farrar). Boston Latin Sch.; Nash., 1892. D—1891, Bp. Knight, P—1892, Bp. Nicholson. m. Francis L. Convis, Feb., 1895. F. Asst. S. Paul Ch., Milwaukee, Wis., 1891-92; R. Trin. Ch., Platteville, Wis., 1892-93; Gr. Ch., Hinsdale, Ill., 1893-95; R. Chr. Ch., Burlington, Ia., 1895-1906; Redeem. Ch., Chestnut Hill, Mass., 1906-11; Asst. Emman. Ch., Boston, Mass., 1911; R. S. Andr. Ch., Newcastle, Me., 1911-17; R. Trin. Ch., Collinsville, Conn., 1917-24.
- PERKINS, Howard D.**, 53 Wall St., New Haven, Conn.—Asst. Trin. Ch., 1919.—b. Oxford, N. J., Mar. 28, 1886; s. Edwin Charleton Perkins and Harriet E. (Haskins). Nash. B.D., 1915. D—1912, P—1913, Bp. Webb. m. Florence G. St. George, Nashotah, Wis., Apr. 15, 1914. F. R. Trin. Ch., Wauwautosa, Wis., 1913-19.\*
- PERKINS, John Howard** (Roch.), 129 Clinton St., Penn Yan, N. Y.—R. S. Luke Ch., Branchport, N. Y., 1899.—b. London, Eng., Apr. 22, 1863; s. John Henry Perkins and Mary Elizabeth (Troughton). Hob., 1891; Sea., 1894. D—1894, Bp. Gilbert, P—1895, Bp. Cox. m. Alice E. Curtis, Penn Yan, N. Y., Oct. 2, 1901. c. one. F. Cur. Chr. Ch., Rochester, N. Y., 1894-95; Gen. Mssy. Archdy., Buffalo, N. Y., 1895-99; R. S. Mark Ch., Pann Yan, N. Y., 1899-1917.
- PERKINS, Louis Leprilite** (P.), 112 N. Water St., Kittanning, Pa.—R. S. Paul's Par., Nov., 1927.—b. Brookline, Mass., Feb. 12, 1902; s. Frederick Heber Perkins and Annie Alwood (Anthony). Harv., B.S., 1923; Camb. Theol. Sch., B.D., 1926. D—May, 1926, Bp. Slattery, P—Nov., 1926, Bp.
- Moulton. m. Catherine Hoague, Dec. 26, 1925. c. three. F. In-C. Mssns. Fulton Heights, Medford, Mass.; Mssy. Work, Dio. Wyo.
- PERKINS, M. Mills** (W.), 1041 Wisconsin Ave. N. W., Washington, D. C.—R. Gr. Ch., Georgetown, Washington, June, 1927.—b. Bakersfield, Vt., May 18, 1889; s. Dr. Edward L. Perkins and Ida May (Shepherd). Brigham Acad., Grad. Sch., Bakersfield; Albany Business Coll., Albany, N. Y., and Business Coll., Waterbury, Conn.; G. Wash. Un.; V. T. S., 1927. D—May, 1927, P—Nov., 1927, Bp. Freeman. m. Lulu Elizabeth Havens, June 19, 1913. c. three.
- PERKINS, Worcester** (N. Y.), 47 West 20th St., N. Y. C.—R. Ch. Ho. Communion, 1930.—b. Ridgewood, N. J., Feb. 21, 1891; s. John Thomas Perkins and Caroline Handy (Worcester). King's Prep. Sch., Stamford, Conn.; Harv., A.B., cum laude in Philos., 1915, M.A., in Philos., 1917; Harv. Div. Sch., 1918; E. T. S., 1915-16. D—1918, Bp. Lawrence, P—1919, Bp. Babcock. m. Laura Griffiths, Apr. 24, 1920. c. daughter. F. Asst. Dept. Philos., Harv. and Radcliffe Coll., 1916-17; D-in-C. Chaps., Ch. of Eng. in Dr. Wilfred T. Grenfel's Newfoundland, Labrador, Med. Mssn., June to Oct., 1918; Cur. Emman. Ch., Boston, Mass., 1918-20; Act. R. Chr. Ch., Greenwich, Conn., June-Oct., 1920; Cur. Chr. Ch., Greenwich, Conn., 1920-21; R. S. John's Ch., Jersey City, N. J., 1921-30.
- PERKS, Harry**, Mount Eden, Alameda Co., Cal.—Retired.—Theol. Sem., Oakland, Cal., B.D., 1893. D—1908, P—1909, Bp. Moreland. F. Congregational Clergyman, 1893-1907; In-C. Trin. Ch., Folsom, Cal., 1908. Chapl. State Prison, Cal., 1910-12; Chapl. Sacramento Children's Home, 1908; R. Chr. Ch., Oak Park, Sacramento, Cal.; R. Trin. Ch. and All SS., Elmhurst, Cal.\*
- PEROT, Elliston Joseph** (N. J.), 16 North Third St., Millville, N. J.—R. Chr. Ch., and M-in-C. Holy Nativ., Dorothy, N. J., 1928.—b. Phila., Pa., 1868; s. Joseph S. Perot and Sallie A. (Lea). Un. Pa., B.A., 1889, M.A., and B.D., 1892; Berk., 1892; Phil. Div. Sch., B.D. 1903. D—1892, P—1893, Bp. Whitaker. m. Anna W. Ashhurst, 1897. F. Cur. Meml. Ch., S. Simeon, Phila., Pa., 1892-93; R. S. Stph. Ch., Manayunk, Phila., Pa., 1893-02; R. Ch. Gd. Shpd., Milford, Pa., 1903-07; R. S. Paul Ch., Montrose, Pa., 1907-10; R. S. Joh. Ch., Salem, N. J., and S. Geo. Ch., Penn's Neck, N. J., 1910-25; R. Grace, Linden, N. J., 1925-28. Mem. Dioc. Bd. Rel. Educ., Dio. N. J.; Exam. Chapl., N. J.; Civ. Chapl., Camp Sherman, O., 1918-19. Author: "Notes on American Liturgy," 1911.
- PERRY, Aylesworth Basil** (Miss.), Gulfport, Miss.—Retired.—D—1887, P—1890, Bp. Thompson. F. R. Heav. Rest, Abilene, Tex.; S. Phil. Ch., Trenton, Mo.; Stndg. Com., Okla., and I. T., 1904-05; Dean E. Convo., 1904-06; R. S. Joh. Ch., Marlin, Tex.; R. S. Mary Ch., Lampasas, Tex.; R. S. Stph. Ch., Innes, La.; P-in-C. Trin. Ch., Pass Christian, Miss.\*
- PERRY, Carroll Churchill**, Ipswich, Mass.—R. Ascen. Ch.—b. Williamston, Mass.; s. Arthur Nathan Perry and Mary (Smedley), Phillips Acad.; Williams Coll., B.A., 1890; Yale Sch., Relig., B.D., 1894. D—1896, P—1898, Bp. Potter. m. Grace Hawley Underwood, 1898. F. D. Gr. Par., N. Y. C., 1896-98; R. S. Phil. Ch., Garrison, N. Y., 1898-07; S. Pet. Ch., Jamaica Plain, Mass., 1907-11; R. S. Paul Ch., Brookline, Mass.; Los Angeles, Cal., 1917-19; P-in-C. Stamford, Conn., 1919; Y. M. C. A. Secy., France, 1917.\*
- PERRY, Earl Hunter** (W. Tex.), 248 Post Ave., San Antonio, Tex.—Loc. Ten. S. Mark's Ch., May, 1931.—On duty Station Hospital, Ft. Sam Houston, Tex.—b. Townville, Pa., Mar. 20, 1878; s. Rev. James F. Perry and Mary Elizabeth (Hunter). Le Boeuf Acad.; Allegheny Coll.; Un. Pittsburgh; Medico-Chirurgical Coll. of Phila.; Un. Pa. (Medico-Chi), M.D. D—1912, P—1913, Bp. Israel. F. P-in-C. S. Edmund's, Mercer and Epiph., Grove City, Pa., 1911; R. Chr. Ch., Punxsutawney, Pa., 1912-14; R. Trin. Ch., Washington, Pa., 1914-19. Can. Cathd. S. Luke the Beloved Physician, Ancon, Canal Zone, 1922-25. Maj. Medical Corps, U. S. Army.
- PERRY, George Alexander** (A.), 9 E. Main St., Canton, N. Y.—R. Gr. Ch.—b. Rochester,

- N. Y., May 2, 1882; s. George A. Perry and Mary E. (McGerry). Del. Div. Sch. D.—1910, P.—1912, Bp. Olmsted. m. Lillian A. Rogers, Brooklyn, N. Y., June 10, 1907. F. Lacona, N. Y., 1910; R. Ch. Redeem., Watertown, N. Y., 1911-13; R. Trin. Ch., Watervliet, N. Y., 1913-19; R. Chr. Ch. Schenectady, N. Y., 1919; Gen. Mssy., Dio. Albany.\*
- PERRY, Harry** (W. N. C.), Brevard, N. C.—R. S. Philip's Ch., June, 1925—, b. Manchester, Eng., July 13, 1879; s. William Edward Perry and Elizabeth (Ruleman). Cathd. Sch., Brisbane, Australia; Trin., Toronto, Can. D.—1915, Bp. Millspace, P.—1917, Bp. Bratton, m. Dorothy Grace Baker, June 22, 1914. F. R. Trin. Ch., Iola, Kan.; R. Ch. Redeem., Bookhaven, Miss.; R. Chr. Ch., Bay St. Louis, Miss., 1920-25.\*
- ✱**PERRY, Rt. Rev. James DeWolf**, Off., 281 Fourth Ave., N. Y. C., and 32 Westminster St., Providence, R. I.; Res., 10 Brown St., Providence, R. I.—Bishop Dio. Rhode Island, 1911—, and presiding Bp. of the Church, 1929—, b. Germantown, Pa., Oct. 3, 1871; s. Rev. James DeWolf Perry and Elizabeth Russell (Tyson). Un. Pa., B.A., 1891, S.T.D., 1911, LL.D., 1931; Harv., B.A., 1892; Br. Un., D.D. 1892; E. T. S., B.D., 1895; G. T. S., S.T.D., 1931; Colomb., S.T.D., 1931. D—1895, Bp. Whitaker, P—1896, Bp. Lawrence. Con. Bp. Jan. 6, 1911, by Bpp. Tuttle, Lines and Vinton. m. Edith Dean Weir, New Haven, Conn., Jan. 2, 1908. F. Asst. Chr. Ch., Springfield, Mass., 1895-97; R. Chr. Ch. Fitchburg, Mass., 1897-1904; R. S. Paul Ch., New Haven, Conn., 1904-11.
- PERRY, Julian C.**, Brunswick, Ga.—R. S. Athanasius Ch.—, S. Aug. Sch., Raleigh. F. R. S. Paul Ch., Sumter, S. C.—\*
- PERRY, Robert Nathaniel** (Ga.), 519 N. Oak St., Thomasville, Ga.—Vic. Ch. Gd. Shpd., 1924—, b. Charlotte, N. C., Dec. 6, 1881; s. Lewis Philip Perry and Alice Dave (Logan). Biddle Un., A.B., M.A., 1905. King Hall and Payne Div., B.D. D—1905, P—1907, Bp. Cheshire. m. Mary Ada Jackson, May 27, 1908. F. R. S. Mark Ch., Wilson, N. C.; R. S. Luke Par., Columbia, S. C., 1919-24.
- PERSON, Allen** (Tex.), 6221 Main St., Houston, Tex.—Asst. R. Palmer Meml. Ch., June, 1930—, b. Kittrell, N. C., Apr. 29, 1902; s. Rufus Morgan Person and Jessie (Allen). Baird's Prep. Sch.; Un. So., B.A.; V. T. S., 1928. D—1928, Bp. Penick, P—1929, m. Josephine Byrom, Estill Springs, Tenn., Jan. 27, 1932. F. Asst. S. Peter's Ch., Charlotte, N. C., 1928-30.
- PERSONS, Frank Stanford** (Cuba), La Gloria, Camaguey, Cuba.—P-in-C. Ho. Trin., English and Spanish, Oct., 1928—, b. Greenville, Ala., July 24, 1887; s. Frank Stanford Persons and Katharine (Abrams). Dr. Savage's Sch.; Starke's Un. (both Montgomery, Ala.); V. T. S., 1916. D—1922, P—1924, Bp. Brown. m. Anna Colesberry Williamson, Nov. 1, 1921. c. son, one, daughter, one. F. served 1918-19 with Hdq. U. S. A. Med. Corps in France (Sergt.); R. Lynnwood Par., Elkton, Va., 1922-27; P-in-C. Rocky Hill, and other Mssns. adjacent, Princeton, N. J., 1927-28.
- PETERS, Frederick A.** (N. Y.), Holbrook, N. Y.—Prof. of Spanish, Manual Train. H. Sch., Brooklyn, N. Y., 1903—, b. Hanover, Germany, Jan. 27, 1875; s. Frederick Augustus Peters and Amalia (Boecker). S. Stph. Coll.; Colomb. B.A.; Union Theol., B.D., 1899; Temple Un., S.T.D., 1916. D—1898, Bp. Potter, P—1907, Bp. Greer. m. Grace Potter Holden, 1906.\*
- PETER, George Freeland** (W.), Mt. St. Albans, Washington, D. C.—Can. and Chancellor, Washington Cathd.—, b. Washington, D. C.; s. Armistead Peter and Martha Custis (Kennon). Un. So.; G. T. S., S.T.B.; Hampden Sidney Coll., D.D. D—1899, P—1900, Bp. Satterlee. F. Asst. S. Mark Ch., Washington, D. C., 1900; Vic. Epiph. Chap., Washington, D. C., 1906; R. Ch. Epiph., Washington, D. C., 1907; Assoc. R. same, 1913; R. S. Matth. Ch., Wheeling, W. Va., 1914; R. S. Jas. Ch., Richmond, Va.
- PETERS, Harold Beaumont Woodfield** (Va.), 108 W. Lancaster Rd., Richmond, Va.—R. Ch. of Epiph., Apr., 1928—, b. Waterford, Ireland, May 25, 1892; s. Philip Patmore Peters, A.M.I.E.E. (British) and Henrietta (Woodford). Monkton House, Cardiff; Intermediat, Cardiff, So. Wales; King Edward Sixth, H. Sch., Five Ways, Birmingham, Eng.; Dauntsey Coll., Wilts, Eng.; West of Scotland Agric. and Midland Agric. Coll., Nottingham, Eng.; Bapt. Bible Inst., New Orleans, 1923, B. M. T. B.C.T.; V. T. S., D.D., 1926. D—June, 1926, P—1927, Bp. W. C. Brown. m. Dorothy St. John Durrette, Aug. 15, 1926. c. two. P. R. S. Stph. Par., Northumberland Co., Va. Admitted Assoc. Mem. Inst. Radio Engineers, 1919.
- PETERS, Richard** (Ma.), 55 Sparhawk St., Amesbury, Mass.—R. S. James Ch., Oct., 1927—, b. Cornwall, Eng.; s. James Henry Peters and Elizabeth Esther (Tonkin). Pub. Schs., New Bedford, Mass.; Stdt. in Philosophy, Yale, 1899-1900; Bangor Theol. Sem.; Yale Div. Sch., B.D., 1900; Special Stdt., E. T. S., 1927-28. D—Oct., 1927, P—May, 1928, Bp. Slattery. m. Vesta Morrison.
- PETERS, Roger Hanson** (Ky.), 766 Spruce St., Berkeley, Cal.—Retired, 1924—, b. Versailles, Ky., Feb. 27, 1862; s. Leonidus B. Peters and Ermine (Creel). Ken., B. A., 1885; Theol. Un. So., 1888. D—1888, P—1889, Bp. Dudley. m. (1) Edith W. Wilder, June 12, 1907 (deceased); (2) Charlotte M. Moore, 1923. F. Asst. Chr. Ch., Louisville, Ky., 1889-90; R. S. Andr. Ch., Oakland, Cal., 1890-92; R. S. Joh. Ch., Lexington, Ky., 1892-95; R. S. Paul Ch., New Albany, Ind., 1895-1900; Dean Gr. Cathd., Indianapolis, Ind., 1900-02; R. S. Luke Ch., Kalamazoo, Mich., 1902-09; Dean S. Mark Cathd., Grand Rapids, 1909-11; R. Trin. Ch., Clarksville, Tenn., 1912-14; R. S. Luke Ch., Anchorage, Ky., 1914-24; Mem. Stndg. Com., W. Mich., 1902-11; Dep. Gen. Conv., 1904-07-10; Exam. Chapt., 1902-11.
- PETERSEN, Richard O.** (O.), Cor. Sylvania and Parakeet Ave., Toledo, O.—P-in-C. S. Matth. Mssn., June, 1930—, b. Denmark; s. Charley J. P. Petersen and Henrietta Christina (Knutson). Pub. and H. Schs., Rocky River; Ken., B.A., 1929; Bex., 1930. D—June, 1929, P—May, 1930, Bp. Rogers.
- PETERSON, Vivan Albertus** (O.), 5607 Whittier Ave., Cleveland, O.—R. S. Jas. Par., 1919—, Chapt. S. John's Home, Painesville, O., 1929—, Asst. Ed., "The American Missal"—, b. Putnam Co., Ill., Oct. 26, 1892; s. William Albert Peterson and Lorena Clementine (Rousseau). Nash., 1916; West. Res. Un., B.A., 1931. D—1915, P—1916, Bp. Webb. m. Cornelia Cushing, April 17, 1923. F. Cur. S. Matth. Ch., Kenosha, Wis., 1916-17; P-in-C. S. Luke Ch., Racine, Wis., 1917-19; Trust. Nash. House, 1920-29; Chapt. Guild H. Cross, 1922; 1st Lieut. Chapt. O. R. C.; Trust. Holy Cross House, Cleveland, 1922.
- PETTER, William James Havergal** (Neb.), 206 N. Third St., Plattsmouth, Neb.—R. S. Luke's Ch., 1931—, b. London, Eng., Mar. 11, 1889; s. James Petter and Maria (Lovely). Un. Toronto; McMaster, Tor.; Hamilton Coll., LL.B.; Wycliffe Coll., L.Th., 1912. D—1912, P—1914, Archbp. Duvernet. m. Ethel May McIntyre, June 26, 1913. F. Canadian Church, 1912-25; Asst. S. Andr. Ch., Fort Worth, Tex., 1925-26; R. All SS. Ch., Dallas, Tex., 1926-30; Asst. Gr. Ch., Oak Park, Ill., 1930-31. Exam. Chapt.; Chrmn. Rel. Educ., Dio. Dal., 1926-30. Joint Author: "Bible Course for High Schools." Several Theological Articles and poems.
- PETTIT, J. Mervin** (N. J.), 189 George St., New Brunswick, N. J.—R. Ch. S. Joh-the-Evang., 1923—, b. Burlington, N. J., Aug. 11, 1888; s. Andrew McNeil Pettit and Sara (Ewan). D—1917, P—1918, Bp. Brooke. m. Marion King, June 14, 1910. Lay-R-in-C. and Mssy., El Reno, Okla., and vicinity, 1915-18; R. S. Mark, Bay City, and Chr. Ch., Matagorda, Tex., 1919-23.\*
- PETTUS, William Henry** (Ma.), 37 Walnut St., Everett, Mass.—R. Gr. Ch., June, 1928—, b. Petersburg, Va., Jan. 1, 1833; s. Henry Thomas Pettus and Josephine Caledonia (Clarke). W. and M. Coll., 1908; V. T. S., 1911. D—1911, Bp. Tucker, P—1912, Bp. Randolph. F. R. Resurrection Par., Saltville, Va., 1911-13; R. S. Jas. Ch., W. Somerville, Boston, Mass., 1913-22; R. S. Mark's Par., Washington, D. C., 1922-28.

- Preached, Norwich Cathd., Eng., 1928 and 1931. Mem. Exec. Com. Archdy. Lowell, Dio. Mass., 1916. Theta Delta Chi; Odd Fellow, Knight Templar; 32 degree Mason. Commissioned Chapl. U. S. Army 27th Art., C. A. C.; Chapl. O. R. C. U. S. A., rank Capt.; Assoc. Mem. University Club, Washington, D. C.
- PRYTON, W. Preston** (U. S. C.), Rock Hill, S. C.—P-in-C. Ch. Our Sav., 1926—; b. Martinsville, Va.; s. W. M. Peyton and Gertrude (Williams). Roanoke Coll., Va.; Maryville Coll., Tenn.; V. T. S., 1916. D—1916, P—1917, Bp. Tucker. m. Ethel B. Brunson, June 15, 1921. F. Darlington, S. C.; In A. E. F. 11 months (overseas 10 months); P-in-C. Winnsboro, S. C., 1920-26.\*
- PFÄFFKO, Arthur Gustave William** (Har.), Blue Ridge Summit, Pa.—R. Ch. of Transfig., and P-in-C. S. Mary's, Waynesboro, and Calvary Chap., Beartown, 1927—; b. North Providence, R. I., July 13, 1895; s. Gustave William Pfaffko and Lena Frances Pfaffko. Pub. Sch., N. Providence; Prep. Dept., S. Sph. Coll.; S. Sph. Coll., Annandale-on-Hudson, B.A.; G. T. S., 1923. D—1923, P—1923, Bp. Perry. Author: "Catechetical Outline of Confirmation Instruction," Morehouse Pub. Co., 1931.
- PFEIFFER, C. Thacher** (P. R.), 240 Mulberry St., Pasadena, Cal.—Non-Par.—, b. Phila., Pa., Dec. 24, 1875; s. Louis E. Pfeiffer and Helen W. (Thacher). G. T. S., 1901. D—1901, P—1902, Bp. Coleman. m. Alice A. Hall, Phila., Pa., Aug. 23, 1905. F. Asst. S. Mark Ch., Mauch Chunk, Pa., 1901-02; R. Ho. of Prayer, Branchtown, Phila., Pa., 1903-05; Asst. S. Joh. Ch., Newport, R. I., 1905; R. Calv. Ch., Cairo, N. Y., 1905-07; R. S. Jas. Ch., Ft. Edward, N. Y., 1907-10; R. Gr. Ch., Canton, N. Y., 1910-13; R. S. Phil. Ch., Laurel, Del. 1913-18; R. S. Joh. Ch., Somerville, N. J., 1918-24; R. Ch. S. Joh. Baptist, San Juan, Porto Rico, 1924-25; R. All SS. Ch., St. Thomas, Virgin Islands, U. S. A., 1925-27. Del. Prov. Syn., Richmond, Va., 1915; Secy. Convocation, Porto Rico; Mem. Exec. Coun. and Coun. of Advice; Dep. to Prov. Syn.
- PFLAUM, Alexander Eberhard** (N. I.), 4801 Forsythe Ave., East Chicago, Ind.—R. Gd. Shpd. Ch. and P-in-C. S. Andrew's, Valparaiso—; b. Phila., Pa.; s. Alexander C. Pflaum and Marie (Hertkorn). Phila. Coll. Pharmacy and Science, 1907; Nash, 1915. D—1914, P—1915. Bp. Weller. F. R. S. Jas. Ch., Monisee, Wis.; R. S. Boniface Ch., Chilton, Wis., 1921; R. Chr. Ch., Frackville, Pa., 1921.\*
- PHELPS, Benjamin Rice** (N. J.), 9 N. Burnett St., E. Orange, N. J.—Non-Par.—, b. Price's Hill, Cincinnati, O., May 6, 1842; s. Benjamin Rice Phelps and Elizabeth (Cowdry). Gr. A. B., 1868. D—1871, Bp. H. W. Lee, P—1878, Bp. Lyman. m. Anna May Ringwald, 1881. F. Dom. Mssy. under Gen. Bd. at var. pts.; R. Gouverneur, N. Y., 1883; Crosswicks, N. J., 1893; Asst. Galilee Mssn., Phila., Pa., 1919-24. Author: Tracts: "Speaking in Words Which the Holy Spirit Teaches," "How We Should Address and Refer to the Lord Jesus Christ," "The Millennium"; Article, "The Last Days."
- PHELPS, Richard Roscoe** (S. O.), 3007 Montclair Ave., Cincinnati, O.—P-in-C. S. James Epis. Mssn., Jan., 1930—; b. Poplar Mount, Va., Feb. 19, 1882; s. Rev. William Girard Phelps and Mary (Randolph). W. and L. Un., 1902, B.A.; V. T. S., 1903, B.D., 1906. D—1906, P—1907, Bp. Cheshire. m. Margaret Anderson Petar, June 27, 1906. c. four. F. M-in-C. S. Paul Ch., Monroe, N. C., 1906-08; R. S. Pet. Ch., S. Mary, and S. Jas. Chs., Oak Grove, Va., 1908-13; R. Chr. Ch., Smithville, Va., 1913-16; R. S. Paul's, Berkley-Norfolk, 1916-23; R. Trin. Ch., South Boston, Va., 1923-24; R. S. Mary's, Hillsboro, O., 1924-30.
- PHILBROOK, Rowland Frederick** (Ia.), Res., 1143 Main St., Off., 121 W. 12th St., Davenport, Ia.—Dean Trin. Cathd., Mar., 1928—; b. Dunlap, Ia., Nov. 6, 1891; s. Barnabas Frederick Philbrook and Ida Mary (McAlister). S. T. B., 1917. D—1917, P—1918, Ep. Thomas. m. Gwendolyn Taylor, Aug. 18, 1920. P. V. Chr. Ch., Glenrock, Wyo., 1917-19; R. S. Thomas Ch., Rawlins, Wyo., and Chapl. Wyo. State Prison, 1919-23; Exam. Chapl. Wyo., 1918-23;
- R. S. Mark Ch., Chicago, Ill., 1923-24; R. S. Luke Ch., Lebanon, Pa., 1924-28. Mem. Stgd. Com. Ia.; Mem. Bp. and Coun., Ia.; Chrmn. Ed. Exam. Chapl., Ia.\*
- PHILLEY, William L.** (W. Neb.), Chadron, Neb.—R. Gr. Ch.—, D—P—1928, Bp. Beehcer. F. P-in-C. Trin. Ch., Callaway, Neb., 1928.\*
- PHILLIPS, Albert Ernest** (N'k), 12 Adelaide Pl., Edgewater, N. J.—R. Ch. of the Mediator, 1927—; b. Syracuse, N. Y., June 30, 1882; s. John Phillips and Elizabeth (Reeves). Syr. Un.; G. T. S. D—1911, P—1912, Bp. Olmsted. m. Marion Moulton Vaughan, Aug. 15, 1918. F. Asst. S. Paul Ch., Watertown, N. Y., and Min-in-C. Trin. Ch., Great Bend, S. Joh. Ch., Black River, and Olin Meml. Ch., Glen Park, N. Y., 1911-13; Cur. Ch. Redeem., Astoria, N. Y., 1913-16; R. S. Luke's Ch., Paterson, N. J., 1916-27.
- PHILLIPS, Albert Tennyson** (N. Y.), Trinity Rectory, So. 3rd Ave., Mount Vernon, N. Y.—R. Trin. Ch., 1929—; b. Cardiff, Wales; s. David Phillips, M.D., and Ann (Lewis). Cardiff H. Sch., Taunton; Cardiff Un.; Ep. Un., Lennoxville, Can., M.A., Un. Medalist, S.T.M.; Trin. Un., Tor., Can., B.D., D—1913, P—1914, Bp. Farthing. m. Violet Dalton, 1919. F. Dean, Clarendon, Can., 1915-22; Mem. Stndg. Com., Dio. Montreal; R. Chr. Ch., Rouses Point, N. Y., 1923-27; Asst. S. James Ch., Bronx, N. Y. C., 1927-29. Past Grand Chapl., Masonry.\*
- PHILLIPS, George William** (N. J.), New Brunswick, N. J.—Non-Par.—, Probation Officer—, Drew., 1890; Ya., B.D., 1895; Rut., M.A., 1899, D.D., 1900. D—1892, P—1893, Bp. Williams. F. R. S. Jas. Ch., Westville, Conn., 1892-96; Asst. S. Paul Ch., New Haven, 1896-1901; R. S. Jas. Ch., New Haven, Conn., 1901-05; R. All SS. Ch., Littleton, N. H., 1905-08; Gr. Ch., Chocopee, Mass., 1908-10; R. S. Jas. Ch., Winsted, Conn., 1910-14; R. S. Geo. Ch., Helmetta, N. J.\*
- PHILLIPS, Henry Disbrow** (U. S. C.), Off., Trinity Parish House, Res., 909 Sumter St., Columbia, S. C.—R. Trin. Ch., 1922—; b. Phila., Pa., Jan. 16, 1882; s. Henry Desborough Phillips and Nancy T. (Phillips). Pub. Schs., Atlanta; Un. So., B.A., 1904, B.D., 1906; Oglethorpe Un., D.D., 1920; Un. Ga., D.D., 1923. D—1906, P—1907, Bp. C. K. Nelson. m. Ella Reese, Ga., Sept. 25, 1907. F. M-in-C. S. Mark Ch., La Grange, Ga., and Warden La Grange Settlement, 1906-15; Chapl. Un. So., 1915-22; Prof. English Bible, Un. So., and R. Otey Meml. Par., Sewanee, Tenn., 1916-22; Trust. Un. So., 1910-15; Dep. Gen. Conv., 1916, 25, 28, 31. Fndr. La Grange Settlement and Trng. Sch. for Ch. Workers; Pres. Southern Inter-Collegiate Athletic Assn., 1919-22; Mem. Stndg. Com., 1922—; Dioc. Chrmn. Field Dept., 1924—; Assoc. Secy. Natl. Field Dept., 1925—; one of "The Seventy" under Cmssn. on Evangelism. Pres. Columbia Kiwanis Club, 1925-26. Chrmn. Columbia Community Chest, 1931—.
- PHILLIPS, Henry Laird**, 202 E. Sharpnack St., Germantown, Pa.—R. Emer. Crucifixion Ch., Phila., Pa.; Archd. of Colored Work, 1912—; b. Jamaica, B. W. I., 1847; s. James Alfonso Phillips and Elizabeth (Crogman). Phila. Div. Sch., 1872; Linc. Un., D.D., 1906. D—1875, P—1876, Bp. Stevens.
- PHILLIPS, Robert** (Fla.), R. F. D. 7, Box 297, So. Jacksonville, Fla.—Retired—, F. R. S. Andr. Ch., El Paso, Ill.; R. S. Jas. Ch., Cheboygan, Mich., 1917—.\*
- PHILLIPS, Robert Theodore** (S. F.), 464 N. E. 16th St., Miami, Fla.—R. Trin. Ch., Nov., 1920—; b. Marietta, Ga., 1886; s. Henry Desborough Phillips and Nancy T. Phillips. Boys' H. Sch., Atlanta, Ga.; Un. of So., B.A., 1907; V. T. S., 1911. D—1911, P—1912, Bp. Nelson. m. Julia Cullen Barnes, 1914. F. P-in-C. S. Mary Ch., Columbus, Ga., 1911-13; R. Ch. Ho. Conf., Sumter, S. C., 1913-15; R. S. Mark Ch., also Ch. Ho. Conf., Ch. Gd. Shpd., La Grange, Ga.; R. Chr. Ch., West Point, Ga.; Warden of La Grange Settlement and Settl. Training Sch., 1915-20.
- PHILLIPS, William Ernest** (N. J.), Box 1, New Brunswick, N. J.—R. S. Jas. Ch., Piscataway, New Brunswick, Apr., 1928—; b. Middlesex Co., London, Feb. 28, 1881; s. William John Phillips

- and Marian (Collins). Naturalized citizen, June, 1928. Prebendary Rogers Sch., and Morley Coll., London; West London Polytechnic; So. Minn. Coll., B.A.; Special Loyola Un. Philosophy and Soc. Science, N. Orleans, 1925-27; King's Coll.; L. J. Un., B.D.; New Brunswick Theol. Sem., 1928-31; Phil. Div. Sch., Th.E., 1931. Grad. Stdt., 1930-32; Th.M., 1932. D—1908, P—1910, Archbp. Thorneolc, Algoma, m. Helen Ruth Chambers, Bournemouth, Eng., Feb. 10, 1910. F. Mssy. Echo Bay, Ont., 1908-11; S. James Ch., Bethnal Green, London, Eng. (temporarily), 1911-12; R. S. Paul's, Princeton, Ont., 1912-15; R. Ho. Trin. Ch., Chesley, Ont., 1915-18; R. Chr. Ch., Temple, Tex., 1918-20; Gr. Ch., Galveston, 1920-23; S. Paul's, Orange, Tex., 1923-24; R. S. Geo. Ch., New Orleans, 1924-28. Student work, 1919-22, National Crusader, Jan., 1927. Mem. Bd. Rel. Educ., Tex., 1918; Chmn. of Bd., 1919; Various Dioc. Committees, La., 1925-28.
- PHILLIPS, William Frederick** (N. Y.), 23 Perry St., N. Y. C.—Asst. M. S. John's Ch., Oct., 1928— b. Maquoketa, Ia., May 15, 1883; s. Horace Frederick Phillips and Mary Augusta (Young). Gram., H. Schs., Elkhorn, Wis.; Nash., 1908. D—1906, P—1908, Bp. Webb. F. Cur. S. John's Ch., Burlington, Wis., 1906-08; R. S. John's Ch., Portage, Wis., 1908-12; R. Trin. Ch., Mineral Point, Wis., 1913-15; Cur. S. Peter's Ch., N. Y. C., 1915-22; R. S. John's Ch., Grand Haven, Mich., 1923-28.
- PHILLIPS, William Lester** (N. J.), 706 Leland Ave., Plainfield, N. J.—R. S. Stph. Ch., Netherwood, Sept., 1928— b. Apponaug, R. I., Sept. 19, 1890; s. Harry Clarence Phillips and Martha Ann (Tonge). Br. Un., A.B., 1912; G. T. S., 1915, B.D., 1919. D—1915, P—1916, Bp. Perry. F. Mssy. S. Paul Ch., Portsmouth, R. I., 1915-16; Cur. Ch. S. Joh-the-Evang., Newport, R. I., 1916-19; R. S. Peter Ch., Spotswood, N. J., 1919-24; Cur. Ch. Transfg., N. Y. C., 1924-28.
- PHILLIPS, ze Barney Thorne** (W.), 2224 R. St. N. W., Washington, D. C.—In-C. Epiph. Par.— Wit., A.B., 1895, A.M., 1896; G. T. S., B.D., 1910. D—1899, P—1900, Bp. Vincent. F. S. Mary Ch., Hillsboro, O., 1899-1901; R. Our Sav. Ch., Cincinnati, O., 1901-02; Trin. Ch., Chicago, Ill., 1902-09; R. S. Peter's Ch., St. Louis, Mo., 1912-22; R. S. Sav. Ch., Phila., Pa., 1922.\*
- PHINNEY, Arthur Osgood** (Ma.), St. Stephen's Memorial Church, Lynn, Mass.—R. S. Stph. Meml. Ch., Sept., 1931— b. Lynn, Mass., Nov. 4, 1892; s. William Benjamin Phinney and Carrie Elizabeth (Warren). Harv., A.B., 1917; E. T. S., B.D., 1921. D—1920, Bp. Lawrence, P—1921, Bp. Moulton. m. Lucile Snow Flagg, June 18, 1921. F. Cur. Gr. Ch., Lawrence, Mass., 1920-23; Asst. Trin. Ch., Boston, Mass., 1923-28; R. S. Paul's Ch., Concord, N. H., 1928-31.
- PICARD, Maurice** (N. Y.), Hanover, N. H.—Prof. Philosophy, Dartmouth Coll., 1929— b. Nyack, N. Y.; s. George Henry Picard and Mary Sophia (Kellogg). Colmb. Un., B.A., 1910, M.A., 1911; Un. N. Y., Ph.D., 1919; G. T. S., 1916. D—1916, P—1917, Bp. Greer. m. Catherine Adams Moore, Dec. 27, 1926. F. Instr. Greek, Latin and Botany, Lincoln Un., 1911-12; Goldwin Smith Fellow, Cornell Un., 1912-13. Asst. Prof. Botany, Middlebury Coll., 1913-14; Mayo Fellow, G. T. S., 1916-17. Occasional work in many parishes; one parish locum tenens for several years. Lect. in Phil. and Psychology, Barnard Coll., and Colmb. Un., 1919-22. Asst. Prof. Philosophy and Psychology, Wells Coll., N. Y., 1923-25; Asst. Prof. Philosophy, Lehigh Un., 1925-29. Author: "Values, Immediate and Contributory," N. Y. U. Press, 1920. Also numerous articles in Philosophical Journals.
- PICKELLS, John Lovell** (E. Ore.), 416 11th St., Hood River, Ore.—P-in-C. S. Mark's Ch., Sept., 1931— b. Edgartown, Mass., Nov. 2, 1904; s. John Robinson Pickells and Roana Knibloe (Lovell). Hob., A.B.; E. T. S., B.D. D—June, 1929, Bp. Slattery for Bp. Remington, P—Jan., 1930, Bp. Remington. m. Edna Belle Ferguson, June, 1929. c. one.
- PICKELLS, John Robinson** (C.), 23 N. Grove Ave., Freeport, Ill.—R. Gr. Ch., 1922— b. England, June 10, 1879; s. Charles Pickells, D.D., and Marguerite Eleanor (Robinson). Colmb., 1901; G. T. S., 1899-1900; E. T. S., 1902-03. D—1906, P—1908, Bp. Whitehead. m. Roana Knibloe Lovell, Sharon, Conn. c. Mrs. W. F. Kendall, Steubenville, O.; Rev. J. L. Pickells, Hood River, Ore. F. Lay-Mssy. Martha's Vineyard, Mass., 1903-06; In-C. Clariton and Monessen, Pa., 1906-07; In-C. Carnegie, Pa., 1907-09; R. Gr. Ch., Pittsburgh, Pa., 1909-13; Asst. Trin. Ch., Pittsburgh, Pa., 1913-16; P-in-C. S. Edmund's Mssn., Chicago, 1916-22.
- PICKENS, Claude Leon, Jr.** (H'k), American Church Mission, Hupeh, Hankow, China.—Mssy. China, 1926— b. Alexandria, Va., Apr. 30, 1900; s. Claude L. Pickens and Emily (Apt-wisley). Un. Mich., A.B.; V. T. S., B.D. D—June, 1925, P—May, 1926, Bp. J. E. Freeman. m. N. Elizabeth Zwemer, Aug. 28, 1925. c. four. F. Vic-in-C. Chap. Ho. Comf., Alexandria, Va., 1925.
- PICKSLAY, William Morton** (N. Y.), Loomis, N. Y.—Retired Jan., 1930— b. Brooklyn, N. Y., Sept. 5, 1852; s. William M. Pickslay and Susan M. (Darling). S. Stph., B.A., 1874, D.D., 1916; G. T. S., 1877. D—1877, Bp. Doane, P—1878, Bp. Hor. Potter. m. Clare Hope Adams, Dingman's Ferry, Pa., Jan. 31, 1889. F. Cur. S. Paul Ch., Troy, N. Y., 1877-78; R. Trin. Ch., Granville, N. Y., 1878-80; Cur. Gr. Ch., Newark, N. J., 1880-81; R. S. Joh. Ch., Bayonne, N. J., 1881-86; Mssy. Cur. Ch. Transfg., N. Y. C., 1886-87; R. S. John Ch., Dover, N. J., 1887-97; R. Emer., same, 1928; R. Chr. Ch., Warwick, N. Y., 1899-1920; R. Emer. In-C. Mssn. Ch. Epiph. Newport, N. H., 1922-25; Chapl. Loomis Sanitarium, Loomis, N. Y., 1925-30, resigned.
- PIELOW, E. L. B.** (P.), Mt. Lebanon, Pa.—R. S. Paul's Ch.— F. P-in-C. Gd. Shpd. Ch., Athens, O.\*
- PIENIONZEK, Joseph Odrovonz** (Pa.), 507 York Ave., Phila., Pa.—P-in-C. of the First Polish Congr. Ch. of the Advent, 1918— b. Kłodawa, Poland, May, 1868; s. Jan Odrovonz-Pienionzek and Helena Pomian-Ruszkowska. H. Sch., Kalisz, Poland; Jagiellonic Un., Cracow, D.N.S.; Novice Order Bonifratres. (First Pole ordained in Anglican Ch., without any dispensation of Canonical Exam.), D—1914, P—1915, Bp. Rhinelander. F. R. Ch. Evange-lists, Phila., Pa.\*
- PIERCE-JONES, David** (N. D.), 514 Mandan St., Bismarck, N. D.—R. S. George's Ch., Feb., 1931— b. Nant Peris, North Wales; s. John Griffith Pierce-Jones and Ellen Jones. Privately; Gram. Sch., Clynog; Ch. Hostel, Bangor, N. Wales, 1908-11; S. John's Coll., Un. of Manitoba, Can., 1911-13; Assoc. in Theol. and O'Meara Prizeman, 1913. D—1913, P—1914, Archbp. of Rupert's Land. m. Ruby Mae Smith, 1920. c., sons, two.
- PIERCE, George Donald** (N. Y.), Bellevue Hospital, 1st Ave. at 26th St., N. Y. C.—Chapl. Bellevue Hosp., Aug., 1931— b. Washington, D. C., Mar. 14, 1899; s. George Washington Pierce and Caroline Mathilde (Hackett). Nash., 1922. D—1923, Bp. Mize, P—1923, Bp. Garland. m. Rosabelle E. Weaver, 1924. F. Cur. S. Paul Ch., Brooklyn, N. Y., 1924-26; Stdt. Pastor, Bucknell Un., Pa.; P-in-C. S. John's Ch., Lancaster, Pa.; Vic. Chr. Ch., Cuba and Assoc. Allegheny Co. Mssns., N. Y., 1927-31.
- PIERCE, Godwin R.** (Pa.), 2157 N. 28th St., Philadelphia, Pa.—R. S. John Chrysostom, Aug., 1930— b. Phila., Pa., Feb. 3, 1885; s. George W. Pierce and Caroline M. (Hackett). Geo. Wash. Un. D—Apr., 1928, P—June, 1929, Bp. Oldham. m. Ada M. Meyer, 1917. F. Cur. Chr. Ch., Balston Spa, N. Y., 1928-29; Cur. S. George's, Utica, N. Y., 1929-30; Cur. S. John's, Norristown, Pa., 1930.
- PIERCE, Gordon Decatur** (L. I.), 139 St. John's Place, Brooklyn, N. Y.—R. S. John's Ch., Jan., 1931— b. Brooklyn, N. Y., Oct. 19, 1896; s. Stephen Decatur Pierce and Katharine Gordon (Fair). Manual Trng. H. Sch., Brooklyn; N. Y. Un., 1917-18, 1923-24; Un. So., Grad. Div., 1921. D—June, 1921, Bp. Knight, P—Dec., 1922, Bp. Manning. m. Grace Evelyn De Mott, Oct. 22, 1925. c. one. F. R. S. Stph. Ch., Beverly, N. J., 1924.
- PIERCE, Hall** (N. Mex.), Grace Rectory, Carlsbad, N. Mex.—P-in-C. Carlsbad, Hobbs, N. Mex.,

- and Pecos, Tex., Jan., 1929.— Dean Roswell Deaney, 1929—, b. Auburn, N. Y., Nov. 8, 1897; s. Edwin Hall Pierce and Edna Leaf (Woodruff). Auburn Academic H. Sch.; Trin. Coll., B.A.; G. T. S., 1923. D—1923, P—1923. Bp. Fiske. m. Lucy Bell Hume, Oct. 27, 1923. F. R. Trin. Ch., Boonville, N. Y., 1923-26; Archd. N. Tex., 1926-28.
- PIERCE, Henry Kingsbury** (N. Y.), c/o Guaranty Trust Co., 5th Ave. & 44th St., N. Y. C.—Non-Far—, b. Toledo, O., Dec. 29, 1881; s. Henry Dutton Pierce and Mary Elizabeth (Hill). Pub. Sch., Oak Park, Ill.; Dart. B.L.; G. T. S., 1919. D—1918, P—1920, Bp. Weller. Fellow, G. T. S., 1919-20. F. Cur. Ch. S. Mary-the-Virgin, N. Y. C., 1920-28. Contributions to "American Church Monthly."
- PIERCE, Roderic** (C. N. Y.), Baldwinville, N. Y. R. Gr. Ch., Baldwinville, and P-in-C. S. John's Ch., Phoenix, Jan., 1930—, b. Auburn, N. Y., Jan. 29, 1894; s. Edwin Hall Pierce and Edna Leaf (Woodruff). Trin. Coll., Hartford, B.A., 1916; G. T. S., 1919. D—1918, P—1919, Bp. Olmsted. m. Margaret Griswold Hall, Nov. 10, 1919. c. four. Cur. S. Paul's Ch., Endicott, N. Y., 1919-21; R. S. Paul's, Endicott, 1921-30, and P-in-C. S. Mich. and All Ang., W. Endicott, N. Y., 1921-30.
- PIERSON, Wallace N.** (L. A.), 1223 4th St., Santa Monica, Cal.—R. S. Aug.-by-the-Sea, 1915—, b. Syracuse, N. Y., Dec. 26, 1882; s. Frederick Theodore Pierson and Caroline (Gardner). Syr. Un., B.A., 1905; Un. Cal., M.A., 1921; V. T. S., 1908. D—1908, Bp. Satterlee, P—1908, Bp. Harding. m. Ethel Ross, Sept. 10, 1913. F. Cathd. Ch., Washington, D. C.; Cur. Trin. Ch., Buffalo, N. Y., 1909-10; Vic. All SS. Ch., Lockport, N. Y., 1910-11; Vic. S. Jas., Kemmerer, Wyo., 1911-12; Vic. Gd. Shpd. and Gr. Mssn., Los Angeles, 1913-14.\*
- PIGION, Ethelward Wilfred** (Spok.), Yakima, Wash.—R. S. Michael's Ch., Dec., 1925—, b. Kingston, Ont., Jan. 15, 1883; s. George Henry Pigion and Sarah Gwynne. Fargo Coll., Fargo, N. D.; Berk., 1912. D—1912, P—1913, Bp. Mann. m. Hattie Marie Lindgren, Jamestown, N. D., June 17, 1914. F. Mssy., Rugby and Towner, N. D., 1914; Mssy., Cocoa and Titusville, Fla., 1914-16; R. Gr. Ch., Huron, S. D., 1916-25. Chrmn Dept. Rel. Educ., S. D., 1918-25, and Spok., 1926—. Dep. Gen. Conv., 1928.
- PIGOTT, Hubert Maurice** (P. R.), Box 160, Christiansted, St. Croix, V. I., U. S. A.—, b. R. S. Joh. Par., Christiansted, 1916—, b. Antigua. E. W. L., Oct. 31, 1880; s. Robert Thomas Pigott and Rosalind Esther Pigott. Codrington Coll., Barbados, affil. with Durham Un., M.A. D—1903, Bp. Mather, P—1905. Bp. of Barbados (Swaby). The Is. was trans. from Denmark to U. S., 1917, and the Epis. oversight from Bp. of Antigua to Presid. Bp. of Amer. Ch., 1919.
- PIKE, Frederick de Lisle** (Va.), 818 Duke St., Alexandria, Va.—M-in-C. Meade Meml. Mssn., June, 1930—, b. Southampton, Eng., Aug. 28, 1886; s. Meade Holmes de Lisle Pike and Sara Gertrude (Gilliam). Lady Mico Inst.; Antigua Technical and Mechanical Sch.; Bp. Payne Div. Sch., 1930. D—June, 1930, Bp. H. St. G. Tucker. m. Octavia J. Robinson, Feb. 15, 1922.
- PIKE, Harry Eugene** (A.), Lake George, N. Y.—Retired—, b. Hyde Park, Boston, Mass., Feb. 3, 1880; s. Frederick A. Pike and Annie (De-wire). Boston Latin, Frye Sch.; Harv., 1898-99; Colby, 1899-02; E. T. S., B.D., 1906. D—1906. Bp. Lawrence, P—1907, Bp. H. C. Potter. m. Clara George Hunt, Apr. 24, 1907. F. Cur. S. Mary-in-Tuxedo, Tuxedo Park, N. Y., 1906-07; R. S. Aug., Ilion, N. Y., 1907-13; R. S. Mark Par., Hoosick Falls, N. Y., 1913-25; R. Ch. Mess., Glens Falls, N. Y., 1925. Mem. Dioc. Soc. Serv. Cmssn., 1912; Mem. Com. Ch. Fxt., 1923; Stndg. Com., 1923-25; Dep. Prov. Syn., 1923, 25. Field Secy., U. S. Chamber of Commerce, 1928.
- PILOTO Y SOLARES, Jorge Hernandez** (Cuba), Gonsales Lanuza No. 26, Matanzas, Cuba.—In-C. Mssn. San Francisco de Asis, Cardenas, Cuba, Sept., 1928—, b. Tampa, Fla.; s. Adolfo Hernandez Piloto y Ortiz and Teresa Solares (Howland). H. Sch., Matanzas; Theol. study with Bishop and Exam. Chapls., Cuba. D—
- June, 1929, Bp. Hulse. m. Julia de la Rosa y Garcia, Mar. 16, 1925. c. one.
- PINCKNEY, John Adams** (S. C.), P. O. Box 37, Allendale, S. C.—M-in-C. Ho. Communion Ch., July, 1931—, b. Mt. Pleasant, S. C., Mar. 8, 1905; s. Frances Douglas Pinckney and Mary Lee (Adams) both deceased. Charleston Coll.; Du Bose Meml. Ch., Trng. Sch.; Un. So.; Theol. Sch., Un. So. D—June, 1931, Bp. A. S. Thomas. m. Hilda W. Emerson, Oct. 8, 1931.
- PINE, George Stevenson**, 66 Benefit St., Providence, R. I.—Retired, June, 1928—, b. Phila., Pa., Mar. 25, 1853; s. Charles Newbold Pine and Katherine Ware (Stevenson). Harv., A.B., 1876; Berk., 1880. D—1877, Bp. Stevens, P—1880, Bp. John Williams. F. Mssy. Work De-veaux Coll., 1876-79, while techg. Math. and Eng. Lit.; Asst. H. Trin. Ch., Middletown, Conn., 1879, while Stdt. Berk.; Asst. Mtn. S. Paul Ch., Bridgeport, Conn., 1880; R. S. Mark Ch., New Canaan, Conn., 1881-83; S. Phil. Ch., Crompton, and S. Andr. Ch., Phenix, R. I., 1883-85; Asst. S. Joh. Ch., Roxbury, Mass., 1885-88; R. Ho. Trin. Ch., Marlboro, Mass., 1888-1910 (Chr. Ch., Luzerne, Switzerland, summer 1892); Asst. Ch. Ho. Spir., Nice, France, 1910; In-C. Chr. Ch., Luzerne, Switzerland, 1911; S. Luke's Chap., Paris, summer of 1921. Assoc. Dioc. Mssy., Dio. R. I., and In-C. S. Paul Mssn., Providence, R. I., 1911-28. Ed.: "The Diocesan Record."
- PINKHAM, Alfred George** (Minn.), 680 S. Smith Ave., St. Paul, Minn.—R. Ascen. Ch., St. Paul, 1906—, S. Joh. Coll., Winnipeg, Manitoba, Can., 1880. D—1880, P—1881, Bp. Rupertsland. F. Asst. Victoria, Man., 1880; I. A. J. S. Morris, Man., 1881; R. Headingly, Man., 1882-84; P-in-C. Norquay, Man., 1884-86; Wapeton, N. D., 1886; Hdmsr. Bp. Whipple Sch., Moorhead, Minn., 1887-88; R. Trin. Ch., Litchfield, Minn., 1888-92; S. Stph. Ch., Grand Island, Neb., 1892-97; S. Paul Ch., Owatonna, Minn., 1897-1906; Pres. Stndg. Com., Mssy. Juris., Platte, Neb., 1895-97; Pres. Stndg. Com., Dio. Minn., 1916-17; Secy. Stndg. Com., Dio. Minn., 1917—.
- PINKHAM, Victor Edwin** (Minn.), Seabury Campus, Faribault, Minn.—Prof. Church History, Sea. Div. Sch., 1931—, b. Simonstown, Union of South Africa; s. Edwin John Harvey Pinkham and Charlotte S. (Kettley). Jr. Un. certificate for Schs., Un. Cape Good Hope; Sea., 1920, B.D., 1922; Un. Minn., B.A., M.A., 1931. D—1920, Bp. Pinkham, Can., P—1921, Bp. McElwain. m. Jessie Jenkins, Aug. 4, 1921. F. R. Chr. Ch., Albert Lea, Minn., 1921-23; Stdt. Un. Minn., 1923-28; In-C. Trin. Chap., Excelsior, Minn., 1928-28; Teaching Asst., Un. Minn., Dept. History, 1927-28; Instr. Ch. History, Sea. Div. Sch., 1928-31. Mem. Phi Beta Kappa.
- PIPER, Herbert J.** (R. I.), Hamilton Ave., Wickford, R. I.—R. S. Paul's Ch., 1920—, b. Maine; s. John Piper and Lydia Williamson (Collins). Maine Cent. Inst.; Bates, A.B., B.D., 1900; Br. A.M. D—1913, Bp. Thomas, P—1914, Bp. Perry. m. Myra Irene Beane, May 31, 1900. F. Cur. S. John's Ch., Providence, R. I.
- PIPER, Laurence Frederick** (N. H.), 20 Oak St., Derry, N. H.—Secy. Dioc. Conv., 1921—, Exec. Secy. Dio. N. H., 1926—, P-in-C. Mssn. of Transf., Derry, 1930—, b. Concord, N. H., July 25, 1887; s. Lewis Henry Piper and Aurora (Oaksmith). S. Stph. Coll. B.A., 1911, M.A., 1915. D—1913, P—1914, Bp. Parker. m. Miss Frances G. Flint, Antrim, N. H., June 5, 1926. F. Instr. S. Stph. Coll., 1911-15; Reg. S. Stph. Coll., 1912-17; Asst. Prof. Literature, S. Stph. Coll., 1915-17; Cur. Trin. Ch., N. Y. C., 1917-18; R. S. Andr. Ch., Buffalo, N. Y., 1918-19; P-in-C. S. Luke Mssn., Concord, Gr. Mssn., East Concord, and S. Mary Mssn., Penacook, N. H., 1917-27. Exam. Chapl., 1928—.
- PIPES, Edward J.**, Golden, Colo.—R. Calv. Ch.—, F. R. S. Agnes Ch., Franklin, N. C.\*
- PITBLADO, Guthrie** (Har.), Shelter Island, L. I., N. Y.—In-C. S. Mary's, Colomb., B.A., 1896; Berk., 1899. D—1899, P—1900, Bp. Brewster. F. St. Louis, Mich., 1899-01; R. Ch. Our Sav., Salem, O., 1901-02; R. S. Paul Ch., Toledo, O., 1902-04; Sen. Asst. Trin. Ch., Toledo, O., 1904-08; Assoc. Min. Trin. Ch., Pittsburgh, 1908-13; R. Chr. Ch., Bluefield, W. V., 1913-17; R. S. Pet. Ch., Ferdinand, Fla., 1917-18; Mssn. Can., Orlando, Fla., 1918.\*

**PITCAITHLY, Laurence Alexander Copland** (N'k), 349 Kinderkamach Road, Westwood, N. J.—R. Gr. Ch., Dec., 1924— b. St. John, New Brunswick, Mar. 8, 1880; s. Wilson Lesley Pitcaithly and Augusta Cecelia (Umphray). Un. Den., 1906; Sea., 1905; G. T. S., 1907. D—1907, P—1908, Bp. C. S. Olmsted. m. Julia Eleanor Laue, June 10, 1908. F. Las Animas, Colo., 1907-08; Loc. Ten., Central City, Colo., 1908; R. S. Paul Ch., Virginia City, Nev., 1909-11; R. Ho. Trin. Ch., Trinidad, Colo.; Can. Chr. Cathd., Topeka, and Instr. Kan. Theol. Sch.; R. S. Mark Ch., Kansas City, Mo., 1913-24; Exam. Chapl., Dio. W. Mo., 1912.

**PITCHER, John Benton** (Me.), Caldwell, N. J.—Non-Par.— b. Washington, D. C., Nov. 3, 1865; s. Rev. Oliver Perry Pitcher and Sarah Putnam (Benton). Adams Collgt. Inst.; Syracuse, A.B., 1895; Drew Theol. Sem., B.D., 1898. D—1904, P—1905, Bp. Olmsted. m. Edith Fuller Crasto, Mar. 23, 1898. F. R. S. Pet. Ch., Rockland, and S. Joh. Bapt., Thomaston, Me., 1923.\*

**PITHAN, Athalicio T.** (S. B.), Caixa 38, Bagé Rio Grande do Sul, S. Brazil.—R. Crucificado's Ch., Jan., 1927.—Secy. Council— b. Santa Maria, Rio Grande do Sul, Sept. 20, 1898; s. Henrique Pithan and Adelaide (Höehr). Southern Cross Sch. and Sem., Porto Alegre. D—Oct., 1924, Bp. Kinsolving. P—Apr., 1926, Bp. W. M. Thomas. m. Annita Bühner, Jan. 25, 1927. F. Teacher, Southern Cross Sch., and Asst. Ascension Ch., Porto Alegre. Author: "Literatura Brasileira" (Brazilian Literature); "O Romantismo E A Poesia Brasileira" (Romanticism and Brazilian Poetry).\*

**PITT, Louis Wetherbee** (Pa.), St. Mary's Rectory, Ardmore, Pa.—R. S. Mary's Ch., Mar., 1929— b. Middletown, Conn., Mar. 7, 1893; s. George Stuart Pitt and Connelia (Risk). West. Un., B.A.; Berk., 1918. D—1918, Bp. Brewster. P—1919, Bp. Lines. m. Blanche Parmelee, June 22, 1918. F. R. Chr. Ch., and In-C. S. Mary Magd., Newark, N. J.; R. S. Mark's Ch., Newark, N. J.

**PITTMAN, Charles** (L. I.), 10 Ward St., Floral Park, L. I., N. Y.—R. S. Elizabeth's Ch., May, 1928— b. London, Eng., Dec. 27, 1871; s. William B. Pittman and Hannah (Wilmott). County Coun. Sch., London; Harley and Cliffe Colls., Eng.; Bristol Coll., 1893. D—Apr., 1928, P—Nov., 1928, Bp. Stires. m. Miriam Musto, Sept. 23, 1896. F. Clergyman of Reformed Episcopal Church.

**PITTMAN, Henry Herbert** (A.), Elizabethtown, N. Y.—R. Ch. Gd. Shpd., 1908— b. Trinity, Newfld.; s. William Pittman and Mary Elizabeth (Kelson). King's Coll. (N. S.), B.A., 1889, M.A., 1892. D—1889, Bp. Courtney, P—1890, Bp. Kingdon. m. Mary Agnes Sinclair Tremaine, 1897.

**PLANAS-Y-HERNANDEZ, Emilio** (Cuba), Limonar, Cuba.—Min. Limonar, Cuba, 1907— D—1904, Bp. Van Buren (for Cuba), P—1907, Bp. Knight.

**PLANK, Alfred Quintin** (N. J.), 222 8th St. N. E., Washington, D. C.—S. James' Ch., 1930— G. T. S., B.D., 1917. D—1917, P—1917, Bp. Talbot.

**PLANT, Robert Wetmore** (Me.), Falmouth, Fore-side, Me.—R. Ch. S. Mary-the-Virgin, 1927—Montr. Dioc. Theol. Coll., 1884, L.Th., 1925; E. T. S., B.D., 1897. D—1884, P—1885, Bp. Algoma. F. Mssy., Algoma, Can.; Archd. Wyo. and Idaho; Hdmstr. S. Mark Ch., Salt Lake City, Utah; R. S. Joh. Ch., East Boston, Mass.; R. Chr. Ch., Gardiner, Me., 1894-1924; R. Emer. same, 1925.

**PLASKETT, George Marshal** (N'k.), Res., 28 Webster Place, Off., 206 Pierson St., Orange, N. J.—R. Ch. of Epiph., 1918— Colmb. Un., 1908; G. T. S., 1908, B.D., 1910. D—1908, Bp. Greer. P—1909, Bp. Lines. m. Carrie Marie Davenport, Jan. 31, 1915. F. Cur. Ch. of Epiph., Orange, N. J., 1908-18; Organized and P-in-C. Trin. Ch., Montclair, N. J., 1916; Organized S. Aidan's, Paterson, N. J., 1918; Organized and built Chapel Ascen. (Epiph. Par.), East Orange, N. J., 1922. Mem. Bd. Mssns. and Ch. Exten. Cathd. Gen. Chapter, Dio. Newark; Mem. Com. Bp. Tuttle Memorial Training Sch. for Colored Women Workers of Dept. of Mssns. of Presdg. Bp. and Council; Trust. St. Augustine's Coll., Raleigh, N. C., 1928. Mem. Com. on Race Re-

lations, Soc. Serv. Cmssn., Second Prov., 1931—; Vice Pres. Prisoners Aid Soc., Essex Co., N. J., 1923—; Mem. Bd. Managers, Ch. Mssn. of Help, Dio. Newark, 1930—; Pres. Conference, Ch. Workers among Colored People, of First and Second Provs., 1931—.

**PLATT, George Edwin** (Wyo.), Brainerd, Minn., R. F. D. 5.—Retired, Jan., 1931— b. Antrolus, Cheshire, Eng., Jan. 6, 1862; s. William Platt and Elizabeth (Woodcock). Guinness Inst., Bakewell; Harley Inst., Eng. D—1900, P—1901, Bp. Morrison. m. Lillian May Channon, Apr. 16, 1890. F. R. S. Mark Ch., Waterloo, Ia., 1903-08; Our. Sav. Ch., Little Falls, Minn., 1908-11; Tyler, Tex., 1911-15; Chr. Ch., Benson, and P-in-C. Cornelia Ch., Birch Coulee, Minn., 1915-25; P-in-C. Chr. Ch., Douglas, Wyo., 1925-26; P-in-C. S. Barn. Ch., Saratoga, Wyo., 1926-28; P-in-C. S. George's, Lusk, Wyo., 1928-31. Exam. Chapl. and Mem. Eccl. Court, Dio. Duluth.

**PLATTENBURG, Stanley Wilbur** (S. O.), 115 N. Bishop St., Oxford, O.—Vic. Ho. Trin. Ch. and Stdt. Pastor, July, 1931— b. Toledo, O., Feb. 9, 1906; s. Walter Clifton Plattenburg and Byrdella (Shvey). Un. of Dayton; Ken. Bex., B.D., 1931. D—Oct., 1930, Bp. Hobson.

**PLENCKNER, Paul Oscar, B.D.** (N'k), 1320 W. Lexington St., Baltimore, Md.—Non-Par.— b. Leipzig, Germany, Apr. 21, 1875; s. Paul Oscar Cehristian Plenckner and Anna Martha (v. Wettin) Pub. and St. Thomas Real-Gymnasium, Leipzig; V. T. S., 1925. D—1924, P—1925, Bp. J. B. Freeman. m. Margaret Anna Moss, Apr. 15, 1896. F. R. Wm. and Mary Par., Newbury, Md., 1925-27; R. S. Luke's Par., Phillipsburg, N. J., 1927.\*

**PLUMB, John Fields** (Conn.), Res., 83 Gillett St.; Off., 28 Garden St., Hartford, Conn.—Can. Chr. Ch. Cathd., 1923— Dioc. Secy., 1912—, and Exec. Secy., Dio. Conn., 1923— b. Litchfield, Conn., Mar. 20, 1867; s. John L. Plumb and Lucy (Fields). Trin. Coll., B.A., 1891, M.A., 1894; Berk., 1894, D.D., 1923. D—1894, P—1895, Bp. John Williams. m. Annie Goodman, Hartford, Conn., June 12, 1895. F. Asst. Min. S. Joh. Ch., Stamford, Conn., 1894-95; R. S. John's, New Milford, Conn., 1895-1923. Asst. Secy. Dio., 1901-12; Archd. Litchfield, 1902-12; Asst. Secy. Ho. of Bpp., 1916-31; Dep. Gen. Conv., 1931.

**PLUMB, Robert Johnston** (Conn.), 225 Montowese St., Branford, Conn.—R. Trin. Ch., Aug., 1930— b. New Milford, Conn., May 29, 1900; s. John Fields and Annie (Goodman). Ridgefield Sch., Ridgefield, Conn.; Trin., Hartford, 1923, B.A.; V. T. S., 1927, B.D. D—1927, P—1928, Bp. C. B. Brewster. m. Mary Barksdale Gregory, June 15, 1927. c. two. F. Asst. All SS. Ch., 1927-30 and Vic. S. Mich., Worcester, Mass., 1928-30.

**PLUMMER, Alfred Harold** (Me.), 3 Emerson St., Sanford, Me.—R. S. George's Ch., Dec., 1927— b. Durham, Eng., June 25, 1879; s. Rev. Alfred Plummer and Bertha K. (Everest). Winchester Coll., Eng.; Un. Bishops Coll., Lennoxville, Can., L.S.T. D—June, 1912, P—Sept., 1912, m. Clara Vernon, June 24, 1913. c., daughter.

**PLUMMER, James Fitts** (Tenn.), Tullahoma, Tenn.—Archd. Middle Tenn., Mar., 1929— b. Warrenton, N. C., June 13, 1868; s. Edw. Hall Plummer and Lalla Duke (Fitts). V. T. S., 1894. D—1894, Bp. Whittle, P—1895, Bp. Randolph. m. Fanny Minor, Oct. 17, 1895. F. Mssy., Mobile, Ala., 1918-29.

**PLUMMER, John Francis** (C.), 201 S. Ashland Blvd., Chicago, Ill.—In-C. Ch. Epiph., 1923—, and Supt. Epis. City Mssns., 1924— b. Fari-bault, Minn., July 24, 1885; s. John Disamore Plummer and Fanny (Van Osdal). Un. Minn.; Sea., B.D., 1910. D—1910, P—1910, Bp. Edsall. F. Cur. Ch. S. Joh. the Evang., St. Paul, Minn., 1910-11; Cur. S. Paul's Cathd., Cincinnati, O., 1911-12; R. S. Andr. Ch., Kokomo, Ind., 1912-23; Sup. Dep. Gen. Conv., 1919; Dep. Gen. Conv., 1922; Del. Syn., Prov. Mid-West, 1920, 21, 22, 24, 25, 26, 27, 30.

**POINDEXTER, Early W., Jr.** (Mo.), Wydown Blvd. and Ellenwood Ave., St. Louis, Mo.—Assoc. R. Ch. S. Michael and S. George, Oct., 1930— b. Topeka, Kan., July 16, 1894; s. Early



- W. Poindexter and Mollie (Hatfield). Kan. Un.; Wis. Un.; Un. So. A.B., B.D. D—1926, P—1926. Bp. Wise. m. Ariel Nichols, 1931. F. R. Trin. Ch., Atchison, Kan., 1928-30.
- POLAND, John Carroll, Jr.** (Ma.), 402 Washington St., Braintree, Mass.—R. Emman. Ch., 1921— b. Boston, Mass., May 10, 1886; s. John Carroll Poland and Henrietta Huldah (Holmes). Harv., 1907-11, A.B., 1911; Harv. Grad. Sch., 1914-15; G. T. S., 1916. D—1916, Bp. Lawrence, P—1917, Bp. Babcock. F. Cur. Ch. Ascen., Fall River, Mass., 1916-17; Er. 3 C. Newport Train. Sta., and Asst. to Chapl. Cassard, in Ch. and Libry.; P-in-C. Emman. Mssn., Braintree, Mass., 1919-21.
- POLLARD, Theophilus T.** (S. F.), West Palm Beach, Fla.—In-C. S. Patrick's Ch.—, b. Georgetown, British Guiana, Feb. 17, 1880; s. Charles W. Pollard and Carrie I. (Coxfield). St. Thomas, Brit. Guiana; C. C. Coll., Macon, Ga.; Lincoln Un., S.T.B., 1908. D—1920, Bp. Mikell, P—1923, Bp. Finlay. m. Christine I. Sellars, May 31, 1920; F. R. S. Mary Ch., Columbia, S. C.\*
- POMEROY, Ralph Brouwer** (N'k), Llewellyn Park, West Orange, N. J.—P-in-C. Holy Innocents Ch., 1920—, b. Nyack, N. Y., Nov. 18, 1876; s. John Brouwer Pomeroy and Augusta (Leonard). Colmb., B.A., 1898, M.A. (Hon.), 1915; Prin., M.A., 1913; G. T. S., B.D., 1901. D—1901, Bp. Potter, P—1902, Bp. Worthington (for Bp. Potter). F. Asst. Gr. Ch., Nyack, N. Y., 1901-02; Asst. Emman. Ch., Newport, R. I., 1902-06; Asst. Trin. Ch., Princeton, N. J., 1906-14; R. Trin. Ch., Princeton, N. J., 1914-17; Instr. Gen. Theol. Sem., 1917-19, Dep. Gen. Conv., 1916; Trust. Gen. Theol. Sem., 1915; Prof. Eccles. Polity and Canon Law, G. T. S., 1919-25.
- PONCE, Rodreguez** (Cuba), Havana, Cuba.—Asst. Mssy. work, 1932—. D—Jan., 1932, Bp. Hulse.\*
- POND, Walter Shoemaker** (C.), 4245 W. Washington Blvd., Chicago, Ill.—R. S. Barn. Ch., 1921—. Founded and P-in-C. Holy Innocents Mssn., Chicago, 1928—. b. Aurora, Ill.; s. Frederick L. Pond and Harriet (Pierce). Un. Chicago, A.B., 1908; W. T. S., B.D., 1911. D—1911, P—1911, Bp. Anderson. F. R. S. Jude Ch., Chicago, 1911-12; R. Ho. Trin. Ch., Chicago, 1911-14; R. S. Phil. Ch., Chicago, Ill., 1912-14. Mem. Soc. Serv. Cmssn., Dio. Chicago; Supt. Chase House, 1907-14; Dean Cathd., SS. Pet. and Paul, and Supt. Epis. City Mssns., Chicago, Ill., 1914; Asst. Gr. Ch., Chicago, Ill., 1918-21.
- POND, William Henry** (O.), Akron, O.—Retired, 1924—. b. Jefferson, Tex., 1859; s. Wm. Henry Pond and Marinda M. (Burke). Harv., 1888-90; E. T. S. D—1892, P—1900, Bp. Hare. m. Emma A. Munroe, 1885. F. Asst. Mitchell, Woonsocket, Scotland, and other Mssns., S. D., 1894-96; Mssn., Hot Springs, Buffalo Gap, Custer and Hill City, S. D., 1896-97; Asst. Archd. S. Joh. Ch., Deadwood, and Chr. Ch., Lead City, 1897-99; All Ang. Ch., Spearfish, S. D., 1899-01; S. Joh. Ch., Lake Benton, Minn., 1902; Pres. Breck Sch., Wilder, Minn., 1902-10; R. Emman. Ch., Rushford, Minn., 1910-13; R. S. Joh. Ch., Portage, Wis., 1913-15; R. S. Jas., Boardman, and Cur. S. Joh., Youngstown, O., 1915-22; R. S. Joh. Ch., Merced, Cal., 1924.\*
- POOL, Harry Raymond** (Conn.), 2925 Bixwell Ave., Hamden, Conn.—R. Gr. Ch.—, b. Augustus, Me., Jan. 17, 1891; s. Thomas Prescott Pool and Ann Marie (Raymond). Ya. Div. Sch.; Berk. D—1921, P—1923, Bp. Moulton. m. Gladys Wood, Sept. 24, 1921. F. P-in-C. S. Pet. Ch., and Chapl. S. Mark's Hospital, Salt Lake City, Utah, 1922-24; P-in-C. All SS. Ch., Littleton, N. H., 1924; R. S. Mich. Ch., Brattleboro, Vt., 1927.\*
- POOLEY, Claude Neville Albert** (N. J.), Freeport, N. Y.—Non-Par.—, D—1901, P—1902, Bp. Brewster. F. Asst. Chr. Ch., Watertown, Conn., 1901-02; Asst. S. Ann Ch., Morrisania, N. Y., 1902; Asst. Chapl. Sisters S. Joh. Bap., and S. Stph. Ch., N. Y. C., 1898-22; S. Paul's, Brooklyn, N. Y., 1923; Bridgehampton, N. Y., 1925; S. Peter's, Peekskill, N. Y., 1927; R. Trin. Ch., Trenton, N. J., 1927-28; P-in-C. S. Stph. Ch. Florence, N. Y., 1928.\*
- POOLEY, Robert King**, St. Paul's Rectory, Leavenworth, Kan.—R. Ch. S. Paul, 1911—, b. Plymouth, Eng., Oct. 8, 1863; s. John Pooley and Jane Catherine (King). S. Paul's Sch., London, Eng.; Melcome Regis. Coll., Eng.; Kan. Theol. Sch. D—1907, P—1908, Bp. Millspaugh. m. Jessie Smith, Leavenworth, Kan., Apr. 26, 1915. F. M-in-C. Galena and Barter Springs, Kan., 1907-08; Can. and Pre. Gr. Cathd., Topeka, Kan., 1907-11. Mem. Stndg. Com. Dio. Kan., 1912-29; Pres., 1926-29. Dep. Gen. Conv., 1913, 16, 19, 22, 25. Dean N. E. Convo., 1912-20.
- POPE, Richard Duffield**, Westbury, N. Y.—R. Ch. Advent, Westbury, 1911—, b. Brooklyn, N. Y., June 17, 1870; s. Thomas Stott Pope and Mary Emma (Duffield). Colmb. Un.; G. T. S., 1896. D—1896, Bp. Potter, P—1896, Bp. Littlejohn. m. Alice Paulding Stoutenburgh, Hollis, L. I., N. Y., 1901. F. P-in-C. S. Gabr. Ch., Hollis, N. Y., 1896-1900; R. S. Paul Ch., Brooklyn, N. Y., 1900-04; R. S. Paul Ch., Tivoli, N. Y., 1904-11. Mem. Chrmn. Com. on Canons; Exam. Chapl.; Mem. Mssy. Com. All Dio. L. I.; 1st Lieut. Chapl. A. E. F., 62nd Inf., and 147th Field Artillery, 32nd Div.
- POPHAM, Charles Whitney** (N'k), 133 W. Passaic Ave., Rutherford, N. J.—R. Gr. Ch., May, 1924 —, S. Stph., A.B., 1899, A.M., 1905; G. T. S., 1908. F. Instr. S. Stph. Coll., 1900-03; Prof. German and French, 1903-05; R. S. Luke Ch., Paterson, N. J., 1908-11; Chapl. (1st Lieut.) U. S. Army, Camp Taylor, Ky.; A. E. F., 66th Engrs., Oct., 1918-July, 1919; R. Chr. Ch., Belleville, N. J., 1911-24.
- PORCHER, Octavus Theodore** (S. C.), Fayetteville Ave., Bennettsville, S. C.—R. S. Paul Par., Bennettsville, 1918—, and Min-in-C. S. Barn. Mssn., Dillon, 1919—. b. Willington, S. C., Dec. 20, 1865; s. Octavus Theodore Porcher and Georgiana Maine (De Veaux). Porter Acad., 1882; Un. So. M.A., 1887; S. Luke Hall, 1890. D—1890, P—1891, Bp. Howe. m. Harriet Horry Huger. F. S. Paul Ch., Pendleton, 1891-1900; Min. Walhalla, Seneca and Gr. Ch., Anderson, 1891; S. Stph. Ch., Willington, 1890-1907, and 1909-12; S. Mark Ch. (Col'd M.), Willington, 1891-1907; Gd. Shpd., 1891-1904; R. Resur. Ch., Greenwood and Mssns., 1900-12; R. S. Math. Par., Darlington, S. C.; R. S. Barth., Hartsville, 1912-18.
- PORKESS, William** (P.), St. Stephen's Rectory, Wilkinsburg, Pa.—R. S. Stph. Ch., Mar. 1, 1919 —. (Five young men ordained from this Parish during present rectorship. Also one entered Lay Order of St. Barnabas.) b. Grimby, Eng., Dec. 31, 1876; s. Uriah Porkess and Eliza Jane. Victoria Un., Eng., 1900-03, B.A., Un. Pitts. D.D., 1922. D—1903, P—1903, Bp. Greer. m. Helen Halstead Frost, Dec. 27, 1906. F. Asst. S. Andr. Ch., N. Y. C., 1908; Gr. Ch., N. Y. C., 1909; S. Paul Ch., New Haven, Conn., 1910; M-in-C. S. Pet. Ch., Albany, N. Y., 1911. Asst. Calv. Ch., Pittsburgh, Pa., 1912; R. Gr. Ch., Pittsburgh, Pa., 1913-19; Pres. Pittsburgh Ministerial Union (all denom.), 1920; Pres. Wilkinsburg Ministerial Union (all denom.), 1923-25; Chrmn. Dio. P. Bd. Relig. Educ., 1918-21. Originator and Chrmn. Dio. P. Street Preaching Work, 1913-20. Chrmn. Dio. P. Pub. Com., 1914-19; Mem. Trin. Cathd. Chapter Dio. P., 1930; Mem. Dioc. Coun., 1929—. Special Radio Speaker to England, Guy Fawkes Day, Nov. 5, 1931. Author: "Handbook for Use Among Teachers of Bible Classes"; "Studies in Camouflage"; "Tithing—A Starter on the Glorious Journey of Giving"; "Prayer and Perspective"; "Man in the Remaking"; "Daily Lenten Thoughts" (in Pittsburgh Sun), 1917-26, and numerous articles in Church periodicals. Compiler of booklet for three-hour service, Good Friday.
- PORTER, Ven. A. W. Noel** (Cal.), 1215 Sacramento St., San Francisco, Cal.—Archrecon, Cal., 1925—. b. 1885. Un. So. Cal., B.A., 1908, M.A., 1915; Ch. Div. Sch. Pac., 1911; G. T. S., B.D., 1914. D—1911, P—1911, Bp. Johnson. m. in 1912. F. R. S. Jas. Ch., Los Angeles, Cal., 1911-17; R. Trin. Ch., San Jose, Cal., 1918-26. Former Dean Convo., San Jose; Mem. Coun., Dio. Cal. Del. Gen. Conv., 1928, Dep., 1931. Mem. "The Seventy," Natl. Preaching Mssnrs.; Mem. Kappa Alpha (Southern) Fra-

- ternity. Author: "The Bible in the Prayer Book"; "Carry Your Corner"; "The Inside Inn," and other sermons.
- PORTER, John Leach** (W. N. Y.).—D—1891, P—1892, Bp. Grafton. F. Prof. Villanova Coll., Villanova, Pa.\*
- PORTER, Phil** (S. O.), Res., 135 Central Ave., Off., 20 W. 1st St., Dayton, O.—R. Chr. Ch., 1921.—b. Warren, O., Nov. 29, 1887; s. William Berry Porter and Lucy Marion (Sealy). Pub. Schs., Cleveland, O.; Ken., A.B., 1912, D.D. (Hon.), 1929; Bex., 1914. D—1914, P—1915, Bp. W. A. Leonard. m. Helen Ruth Howell, Cleveland, O., Oct. 19, 1915. F. Cur. Gr. Ch., Cleveland, and M-in-C. S. Mary's Ch., Cleveland, 1914; Vic. S. Mary's Ch., Cleveland, 1915; R. same, 1916; Asst. Min. Chr. Ch., Dayton, O., 1920; Mem. Bishops and Chap. S. O., 1925.—Secy. Stndg. Com., S. O., 1931.—Del. Gen. Conv., 1931. Bishops Crusade, 1927.
- PORTEUS, Chester Alexander** (N. Y.), 4401 Matilda Ave., N. Y. C.—R. Ch. of Gd. Shpd., June, 1931.—b. Malden, Mass., Mar. 7, 1906; s. James Porteus and Jane (Marshall). H. Sch., Malden; Boston Un., B.S., 1926; E. T. S., B.D., 1929. D—Dec., 1928, Bp. Slattery, P—Apr., 1930, Bp. Larned. m. Anna M. Ramsey, June 4, 1929. c., daughter. F. P-in-C. S. Luke's, Malden, Mass.; Cur. Ch. of Ho. Trin., S. Jas. Par., N. Y. C., 1929-31.
- POSEY, Jacobus Jerrett** (S. V.), Newport News, Va.—In-C. S. Augustine's Ch., 1922.—b. July 11, 1892; s. A. R. Posey and Effie Posey. S. Augustine's Coll., Knoxville; Ep. Payne Sch. D—June, 1922. m. Bertha E. Hatcher, Dec. 8, 1928.
- POST, Frederick H.** (L. A.), Topanga, Cal.—Non-Par.—Phil. Div. Sch., 1883. D—1883, P—1884, Bp. Stevens. F. S. Joh. Ch., Needles; R. Gd. Shpd. Ch., Ocean Park, Cal.\*
- POST, Harry E.** (Spok.), Garland and Ledgerwood, Spokane, Wash.—In-C. S. David's Mssn., 1928.—D—1928, P—1929, Bp. Cross.\*
- POST, Henry Attwell**, 231 East 1st South St., Salt Lake City, Utah.—Dean, S. Mark's Cathd.—b. N. Y. C., Oct. 23, 1888; s. Arthur M. Post and Mary Y. (Attwell). H. Sch., Hoboken, N. J.; Hob., B.A., cum laude; Colmb.; G. T. S., 1915. D—1915, P—1916, Bp. Lins. m. Edith M. Workman, 1916. F. R. S. Paul Ch., Sagana La Grande, Cuba; Cur. S. Joh. Ch., Clifton, Staten Island, 1915-16; R. S. Joh. S. Williamsport, Pa., 1916-17; R. S. Andr. Harrisburg, Pa., 1917-20; R. S. Paul, Eiko, Nev., 1920-21; Archd. Northern Archdy., Dio. Har., 1922; R. Emman. Ch., Corry, Pa.; R. S. Thos. Ch., Barnesboro, Pa., 1929.\*
- POTT, Francis Lister Hawks** (Sh.), Shanghai, China.—Pres. St. John's University.—b. N. Y. C., Feb. 22, 1864; s. Jas. Pott and Josephine (Hawks). Colmb. Coll., L.B., 1883, S.T.D., 1929; Trin. Coll., D.D., 1900; Edin. Un., D.D., 1910; G. T. S., B.D., 1886. D—1886, Bp. Potter, P—1888, Bp. Boone. m. S. N. Wong, Shanghai, China, Aug. 23, 1883. Received from Chinese Govt. decoration of Second Order of "Chiao Ho." m. Emily G. Cooper, June 12, 1919. Vice-Pres. House Dep., Chung Hua Sheng Kung Hei; Chrmn. Coun. Adv., Dio. Shanghai, 1917-23; Pres. Stndg. Com. Dio. Shanghai, 1917-23. Author: "The Outlook in China"; "A Sketch of Chinese History"; "An Emergency in China"; "Lessons in Shanghai Dialect"; "A Short History of Shanghai." A large number of books in Chinese language.
- POTT, William Hawks**, St. John's Rectory, Rosebank, S. I., N. Y. C.—R. S. Joh. Ch., Clifton, 1920.—b. N. Y. C., July 15, 1865; s. James Pott and Josephine (Hawks). Colmb., B.A., 1883, M.A., 1885, Ph.D., 1886. D—1886, P—1889, Bp. H. C. Potter. m. Madeline B. Blythe, N. Y., Apr. 21, 1914. F. R. S. Thos. Chap., N. Y., 1887-1900; R. Zion Ch., Wappingers Falls, N. Y., 1901-11; Archd. Westchester, N. Y., 1911-13; Archd. Dio. N. Y., 1913-20.\*
- POTTER, Leslie Fenton** (Pa.), 4668 Penn St., Phila., Pa.—R. S. Mark's Ch., Frankford, Phila., 1921.—b. Canton, N. Y.; s. Cyrus Steele Potter and Adelaide (Waful). Hob.; Wash. Un., B.A.; G. T. S., 1894. D—1894, Bp. Potter, P—1894, Bp. Tuttle. m. Maude Adelaide Rich-
- ards, 1894. F. In-C. Mexico, Mo., 1894-96; S. Matth. Ch., Omaha, Neb., 1896-98; R. Gr. Ch., Kirkwood, and Dean So. Conv., 1898; R. S. Simon's Ch., Chicago, Ill., 1913-18; Dean S. Mark Pro-Cathd., Grand Rapids, Mich., 1919-21.
- POTTER, Sydney Albion** (E.), Darliston, Jamaica, B. W. I.—R. Emer., Worcester Par., Berlin, Md., 1923.—b. Eng., 1852; s. William Potter and Mary A. (Cook). St. Mark's Coll.; Chelsea, Ld., Eng. D—1888, P—1890, Bp. Worthington. m. Fannie McLeod Turner, My Lady's Manor, Md., 1906. F. Mssy-in-C. DeWitt and Wymore, Neb., 1888-90; R. Blair, Neb., 1890-92; Mssy. The Platte, Neb., 1892-97; R. S. Paul Ch., Pekin, Ill., 1897; R. S. Mark Ch., Johnstown, Pa., 1893-1900; R. S. Jas. Ch., Baltimore, Md., 1900. Mem. Stndg. Com., 1896-97; Exam. Chapl.; Dean So. Conv., Dio. Easton, 1915-23; Del. Gen. Conv., 1916-19; Dean So. Conv., Dio. E., 1915-23; Secy. Stndg. Com., Dio. E., 1919-23; R. Worcester Par., Berlin, Md., 1908-23.\*
- POTTLE, Vincent Fowler** (Pa.), 6101 Cedar Ave., Philadelphia, Pa.—R. S. George's Ch., 1927.—b. Farmington, Me., July 3, 1891; s. Almer Warren Pottle and Florence Louise (Fowler). Boston Un., A.B., 1913; G. T. S., 1921. D—1921, P—1921, Bp. Brewster. F. Asst. S. Luke's Cathd., Portland, Me., 1921-22; Cur. S. Mark's Ch., Philadelphia, Pa., 1922-27.
- POTTS, Jerrald Cleveland** (A.), Hoosick Falls, N. Y.—R. S. Mark's Ch., Oct., 1931.—b. Cobourg, Ont., Mar. 24, 1885; s. George Jerrald Potts, M.D., and Agnes (Stewart). Collgt. Sch., Victoria, B. C.; Trin. Coll., Un. Tor., B.A., 1905, M.A., 1908, B.D., 1920. D—1908, P—1909, Bp. Du Moulin, Niagara. m. Marguerite C. Jones, 1917. F. P-in-C. Ch. Gd. Shpd., Hamburg, and S. Thos. Ch., Vernon, N. J., 1920-24; R. Ch. Ho. Cross, Jersey City, N. J., 1924; R. Chr. Ch., Cossachie, N. Y., 1927-31.
- POWELL, Arthur Chilton**, Stony Run Lane, Baltimore, Md.—Retired, 1931.—Hon. Can. Maryland Cathd.—R. Emer. Gr. Ch., Baltimore, Md., 1913.—b. Dayton, O.; s. John Powell and Sarah Latham Powell. Am., B.A., 1876, M.A., 1879; S. Joh., D.D., 1907; Phil. Div. Sch., 1879. D—1879, P—1880, Bp. Jaggard. m. Helen E. Hardy, Columbus, O., Sept. 28, 1882. F. R. Atone. Ch., Riverside, Cincinnati, O., 1879-82; S. Joh. Ch., York, Pa., 1882-88; Dean Convo., Harrisburg, Pa., 1886-88; R. Gr. Ch., Baltimore, Md., 1888-1913; R. S. Mary's Ch., Hampden, Md., 1914-31. Pres. Stndg. Com.
- POWELL, Charles Heath** (San J.), Bishop, Cal.—Vic. Owen's Valley Mssn., 1927.—b. Cleveland, O., May 28, 1872; s. Edward G. Powell and Martha A. (Heath). Un. Denver (Post Grad.); Un. Kan., Ph.D., 1900; Kan. Div. Sch., Baldwin-Wallace Coll., A.B., 1894; Oberlin Theol. Sem., B.D., 1897. D—1899, P—1900, Bp. Millsbaugh. m. Lela E. Fuller, Cleveland, O., June 12, 1902. F. Cur. Gr. Ch., Topeka, Kan., 1899-01; R. S. Pet. Ch., Ashtabula, O., 1901-03; R. S. Mary Ch., Mitchell, S. D., 1903-05; R. S. Pet. Ch., Carson City, Nev., 1906-10; Secy. Council Adv., Dist. Nev., 1908-10; Exam. Chapl., 1908-10; Chapl. Nevada State Penitentiary, 1906-10; Gen. Mssy. Dist. E. Ore., 1911-18; Secy. Dist. E. Ore., 1918; R. S. Paul's Ch., Salem, Ore., 1918-21; R. S. Luke's Ch., Vancouver, Wash., 1921-26.
- POWELL, Edwin Ainger** (Ind.), Christ Church, Monument Circle, Indianapolis, Ind.—R. Chr. Ch., 1931.—s. Rev. Edwin Palmer Powell and Eliza (Palmer). Royal Coll., Science, (London, Eng.), 1896; Post Grad. Scholar, Owen's Coll., Manchester Un., 1897-98. Staff Lecturer, Physical Sciences under Natl. Dept. Science and Art (London), 1898-1901; Social and Institutional Work, London, 1902-1906. D—1906 (Ontario), P—1907, Bp. Boyd Vincent. F. Dio. Ontario, 1906; R. Trin. Ch., Bellaire, O., 1906-10; S. Paul's Ch., Martins Ferry, O., 1907-10; All SS. Ch., Portsmouth, O., 1910-23; S. Paul's Ch., Evansville, Ind., 1923-31. Dep. Gen. Conv., 1928, 31. Alt. Dep. Gen. Conv., 1916, 19. Del. Syn., Fifth Province, 1918, 19, 20, 21, 22, 23, 25, 26, 27, 29, 30. Mem. Coun., Fifth Prov., 1927.—Stndg. Com., Ind., 1927.—Bishop's Cabinet, Ind., 1925.—Vice-Chrmn., 1929; Chrmn. Dept. Rel. Educ., Ind., 1925.—Pres. Conv., Columbus, O., 1919-23; Secy. Dioc. Bd. Rel. Educ., 1920-23; Mem. Soc. Ser. Com., 1910-23; Chrmn. Dep. Pub., 1918-22, and Editor Dioc. Magazine; Mem.

- Chap. S. Paul's Cathd., Cincinnati, and Ex. Com., 1911-23. (All Dioc. So. Ohio.) Mem. Natl. Coun. Cmssn. on Training and Recruiting for Ministry, 1927—. Special Editorial writer for Daily Press; Designer Ch. Pub. Cartoons. Mem. S.A.F.F. British Army; Campaign medal with five bars. Hon. Mem. Veterans Foreign Wars, U. S. A.; 32nd degree and K. T. Mason.
- POWELL, Frederick Cecil**, 33 Bowdoin St., Boston, Mass.—Asst. P. Ch. S. Joh-the-Evang., Boston, 1924—. b. England, Jan. 12, 1865; s. Richard Powell and Mary Anne (Keal). Tor. Un. D—1889, P—1890, Bp. Lewis, F. Cur. S. Thos. Ch., Belleville, Ont., Can., 1889-94; Soc. S. Joh-the-Evang., Cowley, Oxford, and So. Africa, 1898-1901; Sup. Soc. S. Joh-the-Evang., and P-in-C. S. Joh-the-Evang. Ch., Boston, Mass.
- POWELL, Herbert Harry**, 2451 Ridge Road, Berkeley, Cal.—Dean Church Divinity School of Pacific, 1923—. b. Wilkes-Barre, Pa., Feb. 10, 1873; s. William Powell and Sarah Ann (Moon). Tay. Un., Ph.B., 1899; Geo. Wash. Un., M.A., 1901; Un. Cal. Ph.D., 1905; V. T. S., B.D., 1901; G. T. S., S.T.D., 1912. D—1900, Bp. Whittle, P—1900, Bp. Talbot. m. Anna Louise Preston, Santa Clara, Cal., June 2, 1903. F. Cur. S. Stph. Ch., Wilkes-Barre, Pa., 1900; Prof. Old Test. Lang. and Hist., Ch. Div. Sch. Pac., 1900-08; Apol. and System Divinity, 1908; R. Ch. Ho. Sav., Santa Clara, Cal., 1902-05, 1907-08; Vic. S. Matth. Ch., Berkeley, Cal., 1908-15; R. S. John's Ch., Ross, Cal., 1922-25. Dioc. Supt. Christ. Educ., 1915-24; Exam. Chapl., 1905-24; Instr. in Old Test. Pac. Sch. Rel., 1918; Lectr. in Semitic Languages, Un. Cal., 1919-20; Lecturer Hebrew, Leland Stanford Junior Un., 1925-29; Dep. Gen. Conv., 1913, 16, 19, 22, 25, 28, 31. Author: "The Supposed Hebraisms in the Grammar of the Biblical Aramaic," Un. of Cal.
- POWELL, Lyman P.** (N. Y.), 948 East 156th St., N. Y. C.—R. S. Margaret's Ch., 1926—. b. Farmington, Del., Sept. 21, 1866; s. James Ben Ralston Powell and Mary Anna (Redden). Joh. Hop., A.B., 1890; Dick. Coll., D.D., 1914; Un. Rochester, LL.D., 1914. D—1897, P—1898, Bp. Whitaker. m. Gertrude Wilson, Jenkintown, Pa., June 20, 1899. F. M-in-Trin. Mssn., Ambler, Pa., 1897-98; R. S. Joh. Ch., Lansdowne, Pa., 1898-04; R. S. Joh. Ch., Northampton, Mass., 1904-12; Prof. Bus. Ethics, N. Y. Un., 1912-13; Pres. Hob. Coll., 1913-18; Mem. Bd. Mssns., West. Mass., 1906-12; Educational Dir. Cosmopolitan and Century, 1921-25. Mem. Town Hall Club and New York Southern Club. Author: 25 books; Editor: 30, including American Historic Towns.
- POWELL, Noble C.** (Md.), 811 Cathedral St., Baltimore, Md.—R. Emman. Ch., Feb., 1931—. b. Lowndesboro, Ala., Oct. 27, 1891; s. Benjamin Shelley Powell and Mary Irving (Whitman). Ala. Polyt. Inst.; Un. Va.; V. T. S., B.D., 1920. D—1920, P—1921, Bp. Wm. C. Brown. m. Miss Mary Wilkins Rustin, Apr. 21, 1924. c., son. F. R. S. Paul's Meml. Ch. (Un. Va.), Charlottesville, Va., 1920-31.
- POWELL, William** (Pa.), St. Paul's Rectory, Glen Lock, Pa.—Asst. S. Paul's Ch. and In-C. Jr. Sch., Ch. Farm Sch. and Instr. Rel. Educa., Upper Sch.—. b. Phila., Pa., Mar. 17, 1896; s. Edmund Evans Powell and M. (Smith) Powell. Pub. and H. Schs., Phila.; Prep. Br. Coll.; Swarthmore, B.A.; Phila. Div. Sch., S.T.B., 1928; Un. Pa., Post Grad. Work. D—Nov., 1927, P—June, 1928, Bp. T. J. Garland. m. Marguerite Helena Teague, May 7, 1927. c., sons, two. F. P-in-C. S. Joseph's Chap., Gladwyne, Trin. Mssn., Gulph, Pa., 1928-30.
- POWERS, Hugh W. S.** (Md.), Off., 3813 Edgerton Rd., Res., 3809 Edgerton Rd., Baltimore, Md.—R. Ch. Ho. Nativ., 1920—. b. Staunton, Va., Jan. 27, 1880; s. William H. H. Powers and Louise (Sheffey). V. T. S., 1905. D—1905, P—1906, Bp. Paret. m. Eliza D. Longnecker, Towson, Md., June 20, 1906. c., sons, two, daughter. F. Jessup, Md., 1904-06; Lanaconing, Md., 1906; Highland, Md., 1906-11; M-in-C. Ch. Ho. Nativ., Baltimore, Md., 1911-20; M-in-C. Chap. Ho. Ev., Baltimore, Md., 1917-23.
- POWLES, Paul Lamkin** (W. Va.), Martinsburg, W. Va.—R. Trin. Ch., Dec., 1931—. b. Hagers-town, Md., Oct. 26, 1894; s. Harry King Powles and Genevieve Middleton (Lamkin). S. Joh. Coll.; W. Md. Coll., A.B., A.M.; V. T. S., B.D. D—1918, P—1919, Bp. Murray. m. Miss Victoria Rhodes, June, 1925. F. R. Ascen. Ch., Westminster, Md., 1919; Asst. R. Chr. Ch., Baltimore, Md., Feb., 1920-Sept., 1920; Vic. Ho. Comf. Meml. Ch., Baltimore, Md., 1920-21; R. S. George's Ch., Clarendon, Va., 1921-28; Post-Grad. Student, G. T. S., 1929-30; Supply Work, 1930.
- POYNER, Wilmer Smith** (S. C.), 112 So. Dargan St., Florence, S. C.—R. S. Joh. Ch., 1918—. b. Eutaw, Ala., Apr. 1, 1877; s. Digges Poyner and Mary E. (Jones). Sewan, B.A., 1905; Un. So., B.D., 1907. D—1907, P—1909, Bp. Beckwith. m. Mamie G. Squier, Columbia, S. C., Nov. 4, 1914. F. Mssy. Dothan, Ala., 1907-09; Mssy. Columbia, S. C., 1909-15. Soc. Serv. Com.; Mssy. Com.; R. S. Andr. Ch., Birmingham, Ala. Mem. Stndg. Com.\*
- POYSCOR, William** (Mar.), Crystal Falls, Mich.—Archdeacon, Marquette. D—1898, P—1899, Bp. G. M. Williams. F. R. S. Mark Ch., Crystal Falls, Mich.\*
- PRALL, William** (A.), Princeton, N. J.—Non-Par.—. b. Paterson, N. J., Apr. 6, 1853; s. Edwin T. Prall and Rachel Moore (Thompson). Heidl. Ger. M.A., Ph. D., 1873; Col., LL.B., 1875; Hob., S.T.D., 1892. D—1887, P—1888, Bp. Starkey. m. (1) Lillian Porter Clapp, Pittsfield, Mass., Oct. 26, 1881 (died, 1884); (2) Helen Ames Lathrop, Detroit, Mich., Feb. 12, 1897. F. Asst. S. Paul Ch., Albany, N. Y., 1889-89; R. Ho. Commun. Ch., S. Orange, N. J., 1889-91; S. Joh. Ch., Detroit, Mich., 1891-1900; R. S. Paul Ch., Albany, N. Y., 1900-05. Author: "Civic Christianity" (1895); "The State and the Church" (1900). Editor of "Court Life at St. Petersburg."\*
- PRATT, Frederic Willey** (N. Mex.), Clovis, New Mex.—P-in-C. S. Jas. Mssn., Oct., 1931—. b. Middletown, Conn., Nov. 27, 1880; s. Charles Tiley Pratt and Anne Elizabeth (Revell). Kan. Theol. Sch. D—1906, Bp. Brooks, P—1909, Bp. Kendrick. m. Helen L. Ochampaugh, Sept. 11, 1925. F. Woodward and Alva, Okla., 1906-07; M-in-C. S. Joh. Ch., Alamogordo, N. M., and Asst. S. Phil. Ch., Ardmore, Okla., 1907-09; M-in-C. Marfa, Tex., 1909; P-in-C. Ho. Faith Ch., Santa Fe, 1910; Vic. Gr. Ch., Carlsbad, N. M., 1910-22; Vic. S. Andr. Mssn., Roswell, N. M., 1922-25; Vic. S. Matth. Ch., Spokane, Wash., 1925-26; Vic. S. James, Spokane, Wash., 1926-28; Can. Cathd. S. John Evang., Spokane, Wash., 1929-31.
- PRATT, George Foster** (E. O.), Box 216, Baker, Ore.—R. S. Stph. Ch., Sept., 1930—. Mngr. Ed., "The Oregon Trail Churchman" and Dir. Young Peoples work, Mssy. Dist. E. Ore.—. b. Middlesborough, Yorkshire, Eng., Aug. 11, 1899; s. George Foster Pratt, Sr., and Annie Maria (McLean). Anglican Theol. Coll., affiliated with Un. E. C., Can., L.Th., 1926. D—May, 1926, P—Aug., 1927, Bp. Robbins, Athabasca. m. Miss Emily Christine Greaves, June 29, 1927. F. Work, Northern Mssn. Field, Dio. Athabasca, Can.; In-C. S. Mark's and S. John's Chs., Edmonton, Can., 1928-30.
- PRATT, Schuyler**, 2451 Ridge Rd., Berkeley, Cal.—Regstr. Ch. Div. Sch. of Pac., and Instr. Ch. Hist. and Greek, Aug., 1931—. b. Albany, N. Y., Nov. 12, 1891; s. Louis W. Pratt and Geraldine F. (Schuyler). Williams Coll., A.B., 1913; Ya., B.D., 1917. D—1917, Bp. Keator, P—1919, Bp. Nichols. m. Mabel C. Greene, July, 1920. F. Corp. Co. D, 363rd Inf., A. E. F., 1917-19; R. All SS. Ch., San Francisco, Cal., 1919-26; Instr. (Ch. Hist., Greek), Ch. Div. Sch. of the Pac., 1923-26; Mssy. S. Mark's Ch., Hood River, Ore., 1926-31.
- PRESCOTT, Allen Carrington** (Mont.), Grandon Hotel, Box 339 Helena, Mont.—Retired, May, 1930—. b. New Haven, Conn., Feb. 16, 1861; s. William Wallace Prescott and Rosetta (Heartt). Un. Pa.; Nash., B.D., 1885. D—1885, Bp. Welles, P—1886, Bp. Potter. F. Westfield, Mass., 1886-93; Hammonton, N. J., 1893-96; Port Allegany and Eldred, 1896-98; Cuba, N. Y., 1898-1908; In-C. S. Andr., Milwaukee,

- Wis., 1909-10; Asst. S. Jas. Ch., Milwaukee, Wis., 1910-14; Msy. Red Lodge, Mont., 1915-20; Asst. S. Pet. Ch., Helena, and P-in-C. E. Helena, Mont., 1920-26; Secy. to Bp. Faber, Mont., 1926-30. Secy. Conv. Exec. Coun., Dio. Mont.
- PRESSEY, Ernest Albert** (Me.), 119 Coyle St., Woodford Sta., Portland, Me.—R. Trin. Ch., 1899—. Trin. Coll., B.A., 1892; E. T. S., B.D., 1895. D—1893, P—1894, Bp. Davies, m. Miss A. M. Claire Palmer, Jan., 1896. F. R. S. Paul Ch., Providence, R. I., 1895-96; Msy. Ind., 1896-97; R. Geth. Ch., Marion, Ind., 1897-99. Hon. Can. S. Luke Cathd., Portland, Me., Registrar, Dio. Me.— Dep. Gen. Conv., 1919, 22, 25, 28, 31.
- PRESSEY, Herbert Ernest Palmer** (Me.), 11 Summer St., Augusta, Me.—R. S. Mark's, Oct., 1929—. b. Marion, Ind., Nov. 18, 1896; s. Rev. Ernest Albert Pressey and Annie Maude Claire (Palmer). Holderness Sch., Plymouth, N. H.; Trin. Coll., Hartford, B.A.; G. T. S., 1922. D—1922, Bp. E. Brewster, P—1923, Bp. Stearly, m. Alma Wheaton Husted, Jan. 10, 1927. c. two. F. Cur. S. Joh. Ch., Jersey City, 1922-23; Asst. S. Paul Ch., Paterson, N. J., 1923-27; R. S. Sph. Ch. and Mngr. Ed., "Oregon Trail Churchman," Baker, Ore., 1927-29. Secy. Convo., E. Ore.; Mem. Exec. Coun. and Bd. Exam. Chapls., E. Ore.
- PRESSEY, Richard Palmer** (N'k), 660 Palisade Ave., Grantwood, N. J.—R. Trin. Ch., June, 1926—. b. Marion, Ind., Aug. 14, 1898; s. Rev. Ernest A. Pressey and A. M. Claire (Palmer). H. Sch., Portland, Me.; Trin., Hartford, 1920; G. T. S., 1923. Service in the Inf. D—June, 1924, P—Dec., 1924, Bp. Benjamin Brewster. F. In-C. Ch. Gd. Shpd., Fort Lee, N. J., 1924; Cur. S. Paul Ch., Flatbush, N. Y., 1924-26.
- PRESSEY, William** (R. I.), Ashton, R. I.—R. S. Joh. Chap., 1893—. Secy. Dio. R. I., 1912—. b. Brighton, Eng., May 21, 1862; s. James William Pressey and Frances (Cherry). Trin. Coll., A.B., 1890, M.A., 1893; E. T. S., B.D., 1893. D—1892, Bp. Davies, P—1893, Bp. Randolph. m. Katherine Mildred Benfield, Cleveland, O., Aug. 16, 1893. F. R. S. Jude Ch., Fenton, Mich., 1892; Chr. Ch., Medway, Mass., and Trin. Ch., Wrentham, Mass., 1892-93. Rep. R. I. Gen. Assm., 1914-16; Dean Pawtucket Convocation, 1922-27.
- PRESTON, George William** (Wyo.), Powell, Wyo.—Vic. Powell, Lovell and Deaver, 1925—. b. Mercer Co., Pa., Nov., 1869; s. Sylvester Hamilton Preston and Mary Jane (McCaslin). McKend. Coll., Ill., M.S.; Un. Buf., N. Y., LL.B.; Bex., 1894. D—1893, P—1894, Bp. Vincent. m. Clara Louise Day, Nov. 20, 1901. F. Msy. Ark. Valley, 1923-25.
- PRESTON, John James** (M.), Alma, Mich.—R. S. John's Ch., May, 1930—. b. Oliphant, Ont., Can., Mar. 29, 1883; s. Robert Preston and Annie (Mason). Oliphant Pub. Sch.; Wairton H. Sch., Ontario, Can.; Toronto Un., B.A., 1909; Un. Mich., M.A., 1924; Trin. Coll., Toronto, L.Th., 1911, B.D.; G. Synod, 1914; King's Coll., Halifax, N. S., D.D., 1924. D—1911, P—1912, Bp. of Toronto, m. Margaret Paterson, Dec. 16, 1914. F. R. S. Pet. Ch., Tecumseh, and S. John's Ch., Clinton, Mich., 1920-30.
- PRESTON, Richard G.** (Ma.), 64 Eldredge St., Newton, Mass.—R. Grace Ch., Mar., 1930—. b. Arlington, Mass., Apr. 15, 1895; s. Elwyer Greeley Preston and Lena Hill (Brown). Lexington H. Sch.; Andover; Princ., 1918; E. T. S., 1924. D—1923, Bp. W. Lawrence, P—1924, Bp. P. M. Rhineland. m. Marjorie Jewett Brush, June 23, 1923. c. three. F. R. Chr. Ch., Needham, Mass., 1926-30.
- PREVOST, Jules Louis** (Fla.), Panama City, Fla.—P-in-C. S. Andr. Mssn., May, 1929—. Tem. Un., M.D.; Phil. Div. Sch., D—1890, P—1891, Bp. Whitaker, F. Chaptl. Indian Home, Phila., Pa., 1890-91; Msy. Alaska, 1891-1906; M-in-C. S. Am. Ch., Phila., 1906-10; R. S. Paul and S. Peter Ch., Chester Co., Pa., 1910-25; P-in-C. Buck Co. Mssns., Langhorne, Pa., 1925-29. Lecturer Hist. of Medicine, Temple Un., 1910-29. Mem. Coun. Adv.; Exam. Chaptl. Msy. Dist., Alaska. Author: Translations into Indian; Book of Common Prayer and a Hymnal.
- PRICE, Alfred William** (L. I.), 1063 81st St., Brooklyn, N. Y.—R. S. Philip's (Dyker Heights), Dec., 1930—. b. Scranton, Pa. Dec. 9, 1899; s. John Alfred Price and Myrtle A. (Thomas). Prep. Sch., Bethlehem; Un. Pa., B.A., 1926; E. T. S., 1929. D—1928, P—1929, Bp. Sterrett. m. Elizabeth Quackenbush VanDyke, Jan. 1, 1931. F. M-in-C. Trin. Ch., Sea View, Mass., 1928-29; Cur. Chr. Ch., E. Orange, N. J., 1929-30.
- PRICE, Arthur Randles** (La.), 1422 Harmony St., New Orleans, La.—P-in-C. S. Anna Ch., 1925—. D—1892, P—1895, Bp. Davis. Semsums, F. Msy. La., 1894-95; E. Ho. Trin. Ch., St. Joseph, Mo., 1895; R. S. Joh. Ch., Aberdeen, Miss., 1893; Laurel and Hatherburg, Miss., 1901; R. S. Joh. Ch., Ky., 1904; Mt. Sterling, Ky., 1905; Cur. Trin. Ch., New Orleans, La., 1907; R. Trin. Ch., New Orleans, 1910; R. Gr. Ch., Monroe, La., 1911-21; R. Ch. of the Resurrection, Greenwood, S. C., 1921-24; R. S. Mary Ch., Middleboro, Ky., 1924-25. Dep. Conv., 1916; Mem. Dioc. Bd. Rel. Educ.; Dep. Prov. Syn., 1920-23; Mem. Stndg. Com., Dio. U. S. C.
- PRICE, Frederick C.** (Roch.), 23 State St., Mt. Morris, N. Y.—R. S. John's Ch., Oct., 1930—. b. Arlington, N. J., Dec. 6, 1891; s. Frederick C. Price and Elmore (Tompkins). Hob.; G. T. S., 1916. D—1916, Bp. Lines, P—1916, Bp. W. T. Capers. m. Ethel Warhurst MacCormack, May 30, 1916. c. son. F. Chr. Ch., Pompton, N. J. Mem. Com. Soc. Serv., Dio. W. N. Y.
- PRICE, James Harry** (N. Y.), 1020 Post Rd., Scarsdale, N. Y.—Asst., 1928, Assoc. R. S. James the Less, 1932—. b. Baltimore, Md., Oct. 11, 1902; s. Merryman Shea Price and Mable Hamilton (Tully). Tufts, B.S.; E. T. S., B.D. D—June, 1928, P—May, 1929, Bp. Slattery. m. Lora Merchant, Feb. 6, 1928. c. one.
- PRICE, Richard Rupert** (Mont.), Whitefish, Mont.—Msy-in-C. Whitefish, Columbia Falls, Eureka, Libby and Troy, June, 1929—. D—June, 1929, P—Oct., 1930, Bp. Faber. m. Edith McGlenn, Oct. 5, 1930. F. In real estate and insurance business and L. Reader in Whitefish District.
- PRICHARD, Harold Adye** (N. Y.), 252 E. Main St., Mt. Kisco, N. Y.—R. S. Mark Ch., 1914—. Exec. Secy. Nation-wide Campaign, Dio. N. Y., 1919—. Gen. Secy. Ch. Congress, U. S., 1929—. b. Clifton, Bristol, Eng., Dec. 14, 1882; s. Arthur William Prichard and Sarah (Adye). Oxon., B. A., 1906, M.A., 1907; J. H. Hop. Un.; G. T. S., 1911-12; S. Sph. Coll., D.D., 1926. D—1912, Bp. Murray, P—1913, Bp. Lines. m. Lucette M. Hutton, Baltimore, Md., Aug. 29, 1907. F. Asst. S. Pet. Ch., Morristown, N. J., 1912-14; Elected Hon. Can. Cathd., S. Joh. the Div., N. Y. C., 1920; Acting Dean, Cathd., S. Joh. the Divine, 1924-25; Dep. Prov. Syn. Contributor to church periodicals and magazines. Author: "Three Essays in Restatement" 1920; "Christian Stewardship," 1922; "The Sower" (E. P. Dutton), 1923; "God's Communicating Door" (Badger), 1929; "A Country Parson Looks at Religion" (Harper), 1931; Editor "The Church and the Future" (Gorham), 1929; "Charleston Papers" (R. R. Smith), 1930; "Cincinnati Papers" (Hefferman Press), 1931.
- PRIDDY, D. S.** (Lib.), Clay Ashland, Liberia, W. Africa.—In-C. Gr. Mssn.— F. In-C. Chr. Mssn. Crozierville, W. Africa.\*
- PRIMO, Quintin E.** (Ga.), 607 N. Residence St., Albany, Ga.—In-C. S. John Ch.\*
- PRINCE, Herbert William** (C.), 418 Westminster Ave., Lake Forest, Ill.—R. Ch. Ho. Spirit, 1923—. b. London, Eng., Dec. 11, 1878; s. Edward Philip Prince. Ch. Mssy. Coll., 1904-07. L.Th., 1907; Lake Forest Un., D.D., 1930. D—1907 (Bp. London), P—1909, Bp. Anderson. m. Ethel Abernethy, Oak Park, Ill., 1909. F. Cur. S. Matth. Ch., Croydon, Eng., 1907; Msy. Palamcottah, S. India, 1908; Cur. Gr. Ch., Oak Park, Ill., 1909; R. S. Mark Ch., Glen Ellyn, Ill., 1909-12; Asst. S. Paul Ch., Chicago, Ill., 1912-13; R. Ch. Epiph., Chicago, 1913-21; R. S. Mark Ch., Denver, Colo., 1921-23.
- PRINCE, Walter Franklin** (Pre. Ep.), 346 Beacon St., Boston, Mass.—Executive Research Officer, Boston Soc. Psychic Research, 1925—. b. Detroit, Me.; s. Walter Marshall Prince and Elmira J. (Pray). Ya., B.A., 1896, Ph.D., 1899; Drew Theol. Sem., B.D., 1896. D—1903, Bp. Brewster, P—1905, Bp. Burgess. m. Lelia M.

- Colman, Newport, Me. (died Apr. 25, 1923). F. Asst. S. Ann Ch., Brooklyn, N. Y., 1904; R. All SS. Ch., Pittsburgh, Pa., 1907; R. S. Joh. Ch., San Bernardino, Cal., 1912; Dir. Emman. Healing, S. Mark Ch., N. Y. C., 1916; Field Secy. Conn. Temperance Union, 1889; Asst. Secy. Law and Order League, Conn., 1900; Supt. Brooklyn Soc. Prevention Cruelty to Children, 1903. Research Officer Amer. Soc. Psychic Research, 1917-25. Author: "The Doris Case of Multiple Personality," 1916, published by Amer. Soc. Psychic Research; "The Psychic in the House," 1926; "The Case of Patience Worth," 1927; "Noted Witnesses for Psychic Occurrences," 1928; "Leonard & Soule Experiments in Psychic Research" (co-author, 1929; "The Enchanted Boundary," 1930; "Human Experiences," 1931 (all books); "The First Criminal Code of Virginia"; "The Blue Laws" (monographs issued by Amer. Hist. Assoc.). Various articles on psychical research, psychology and history.
- PRITCHARD, E. C. R. (Ol.)**, 161 24th Ave., Seattle, Wash.—In-C. S. Clement's Ch., 1926—F. Vancouver, Can.\*
- PRITCHARD, John Francis (Ol.)**, Renton, Wash.—P-in-C. S. Luke's, 1928—Em. Coll., Prince Albert, D.—1884, P.—1885, Bp. Sask. F. Mssy. (S. P. G.) S. Andr. and S. Joh. Ch., and S. Branch, 1884-85; I. (S. P. G.) S. Geo. Ch., Battleford, 1885-88; S. Aug. Ch., Lethbridge, 1888-89; R. D. Macleod, 1889-91 (all N. W. Canada); R. Emm. Ch., Miles City, Mont.; R. S. Andr. Ch., Livingston, Mont.; R. S. Joh. Ch., Fridley, Emman. Ch., Gardiner, and Mssn. Upper Yellowstone; R. S. Joh. Ch., Emigrant, Mont.; R. Ch. Epiph., Chehalis, Wash., 1922-28.
- PRITCHETT, Charles B.**, 385 Reynolds St., Waycross, Ga.—R. S. Ambr., Waycross, Our Sav., S. Mary's, S. Jas., Larboro, Ga., 1918—b. New Bern, N. C., 1869; s. Nathan Pritchett and Maria Pritchett. S. Aug. Coll.; G. T. S. D.—1898, Bp. Watson, P.—1902, Bp.—m. Della H. Irving, Beaufort, N. C., July 10, 1901. P. R. S. Aug. Ch., Kinston, N. C., 1900-05; S. Mary Ch., Augusta, Ga., 1905-07; Prin. Vandemere High School, 1898-1900; R. S. Joh. Ch., Albany, Ga., 1907-18.\*
- PROFFIT, Charles Calvin (N'k)**, Northern Drive, Short Hills, N. J.—R. Emer. Trin. Ch., Garnerville, N. Y., June, 1928—b. Staffordshire, Eng., Dec. 27, 1856; s. Charles Proffitt and Anne (Mayo). Prep. Sch., Alexandria, Va.; Hob., B.A., 1883, M.A., 1884; G. T. S., 1888. D.—1888, P.—1889, Bp. H. C. Potter. m. Lucy Grace Mooney, in N. Y. C. June 28, 1893. F. Mssy. N. Y. C. Mssn. Soc., 1888-1900; Chapl. Chapel of Gd. Shpd., Blackwell's Island, 1888-97; Commissioner's Chapl., N. Y. C., 1897-98; Chapl. S. Ambrose Chap., N. Y. C., 1898-1900; R. Trin. Ch., Garnerville, N. Y., 1900-28.
- PROSSER, Eugene Chevalier (S. D.)**, 813 Quincy St., Rapid City, S. D.—R. Emman. Ch., Rapid City, and Dean Black Hills Deanery, Feb., 1928—b. Minneapolis, Minn., Aug. 23, 1887; s. Rev. John William Prosser and Henrietta Augusta (Cummings). Un. Minn.; G. T. S., 1913. D.—1913, Bp. McElwain, P.—1914, Bp. Edsall. m. Miss. Fern Osbeck, St. Paul, Minn., Jan. 1, 1927. F. R. Ch. Ho. Commun., St. Peter, Minn., 1913-14; S. Andr. Ch., Washington, C. H. O., and All SS. Ch., Wilmington, O., 1914-17; R. S. Joh. Ch., Columbus, O., 1917-19; R. Ho. Trin. Ch., Cincinnati, O., 1919-21; Asst. Chr. Ch., Cincinnati, O., 1921-22; Asst. S. Joh. Evang. St. Paul, Minn., 1922-23; R. Ch. Ho. Commun., Redwood Falls, Minn., 1923-28.
- PROSSER, John William (Minn.)**, 4037 Chowen Ave. So., Minneapolis, Minn.—Retired, 1921—b. Ontario, Can., 1852; s. Thomas C. Prosser and Mercy (Lawrence). Nash., B.D., 1879. D.—1879, Bp. Gillespie, P.—1880, Bp. Harris. m. Henrietta A. Cumming, Ontario, Can., 1884. F. Asst. Trin. Ch., Bay City, Mich., 1879-83; R. S. Andr. Ch., Minneapolis, Minn., 1883-87. Ed. "Church Record," 1888-99; Mssy., 1888-94; R. S. Matth. Ch., Minneapolis, Minn., 1894-1902; Agent "Church Standard," 1902-05; M-in-C. Ch. Nativ. Wells, Minn., 1905-09; R. Ch. Gd. Shpd., Blue Earth, Minn., 1908-09; Dist. Supt. Child. Home Soc., Minn., 1909-21.
- PROUT, William Curtis (A.)**, Middleville, N. Y.—R. Meml. Ch., Middleville, and Mssy. Fairfield, N. Y., 1919—Secy. Dio. Albany, 1880—b.
- Watanga, N. C., Jan. 31, 1848; s. Rev. Henry Hedges Prout and Maria (Wickes). Un. N. C., A.B., 1865; Trin. Coll., A.M., 1870; G. T. S., 1870. D.—1870, P.—1872, Bp. Doane. m. Clara Warner Eaton, Detroit, Mich., July 21, 1885. F. Min. Trin. Ch., Claverack, and All SS. Ch., Hudson, N. Y., 1870-76; S. Paul Free Chap., Troy, N. Y., 1876-79; Trin. Ch., Granville and No. Granville, N. Y., 1879-91; Chr. Ch., Schenectady, N. Y., 1891-93; R. Chr. Ch., Herkimer, N. Y., 1893-19. Asst. Secy. Dio. Albany, 1873-79; Asst. Secy. House Dep., 1889-1919.
- PRUDEM, Aldred Adina (W.)**, 1402 Delafield St., Washington, D. C.—Retired Chapl., U. S. Army—V. T. S. D.—1894, Bp. Whipple, P.—1895, Bp. Randolph. F. Radford, Va., 1894-95; R. S. Phil. Ch., Durham, N. C., 1895-98; Chapl. U. S. A., Fortress Monroe, Va.\*
- PRYOR, Francis John, III. (W. Neb.)**, 219 West 4th St., North Platte, Neb.—R. Ch. of Our Saviour, Jan., 1931—b. Phila., Pa., Apr. 23, 1904; s. Francis John Pryor, Jr., and Florence Ella (Smith). Epis. Acad., Overbrook, Pa.; Trin. Coll., Hartford, B.S., 1926; Berk. Div. Sch., 1929. D.—May, 1929, Bp. Garland, P.—Dec., 1929, Bp. G. A. Beecher. m. Marion Karl, June 17, 1929. c. daughter, F. Mssy. work in Neb., 1929; P-in-C. S. Elizabeth's Ch., Holdrege, Neb., and adjacent Mssns., July, 1929-30.
- PUGH, Ernest (N. J.)**, Somerville, N. J.—R. S. John Ch., April, 1924—b. Maidstone, Kent, Eng., Sept. 17, 1883; s. John Hill Pugh and Caroline Ann (Bailey). Merchant's Coll., Bristol, Eng.; Mt. Allison Coll.; Gen. Un. B.A., 1914; Ken. Coll. B.D., 1925. D.—1915, Bp. Lawrence, P.—1916, Bp. Babcock. m. Annie Amelia John, Llantrisant, Wales, Sept. 27, 1909. F. R. Trin. Ch., Stoughton, Mass., 1915-17; R. Chr. Ch., Plymouth, Mass., 1917-22; Chapl. U. S. N. R. F., Nov., 1917-Mar., 1919; Porto Rico and Virgin Is., 1922-23; R. Gr. Ch., Chicopee, Mass., 1923-24. Author: "Steps Toward Christian Unity and Church Federation," 1916; "The Nicene Creed and the Concordant"; "The Church's Teaching of the Seven Sacraments"; "Canonical Depositions in the East and West."
- PUGH, Prentice Andrew (Tenn.)**, 1117 17th Ave. So., Nashville, Tenn.—R. Ch. Adv., 1916—b. Uniontown, Ky., Dec. 12, 1881; s. Andrew Billups Pugh and Martha Elizabeth (Beaton). Un. So., B.A., 1905; Un. Sewanee, B.D., 1905. D.—1905, P.—1906, Bp. Gailor. F. R. Ho. Trin. Ch., Memphis, Tenn., 1905-16. Exam. Chapl., 1900-19-29; Dioc. Bd. Mssns., 1912-19; Stndg. Com., 1912-31; Pres. Stndg. Com., 1923-31; Mgr. Ed. Dio. Tenn., 1909-15; Dep. Gen. Conv., 1919, 22, 25, 31; Mem. Bd. Council, 1919, 22, 24, 26, 29; State Dir. Nation-wide Campaign. Natl. Chapl., II K. A., 1929-33, (2 terms, 2 yrs. each).
- PUGH, Walter Cresson (Pa.)**, 7099 Locust St., Upper Darby, Pa.—P-in-C. Ch. S. Giles, Stonehurst, 1921—b. Phila., Pa., 1883; s. Edward Fox Pugh and Alice Hannum (Cresson). Un. Pa., B.A., 1904; Phil. Div. Sch., S.T.M., 1919. D.—1907, P.—1908, Bp. Whitaker. m. Evaline Day Heritage, Phila., Pa., 1913. F. Asst. S. Jas. Ch., Phila., Pa., 1907; Asst. S. Simeon Ch., Phila., Pa., 1908. Exam. Chapl., 1914; R. S. Matth., Sunbury, Pa., 1910-17; R. Ch. Adv., Kennett Sq., Pa., 1917-21.
- PULLIN, Howard Paul (P.)**, 225 8th Ave., McKeesport, Pa.—R. S. Stp. Ch., Jan., 1926—b. Mason Co., W. Va., Sept. 3, 1896; s. Charles E. Pullin and Ada L. (Roseberry). W. T. S., Chicago, 1922. D.—May, 1922, P.—Dec., 1922, Bp. White. F. Lay. R. and Spec. Frchr-in-C. Trin. Ch., Logansport, Ind., Jan.-May, 1922; Cur. S. Chryostom's Ch., Dearborn Parkway, Chicago, 1922-23; R. S. Stp. Ch., Beckley, and S. Paul Mssn., Minden, W. Va., 1923-26.
- PULLINGER, Bertram W.**, 2254 Virginia Park, Detroit, Mich.—R. Gr. Ch., Detroit, 1917—b. London, England. M.A., S. John's Coll., Manitoba, Can.; L.Th., B.D., A. K. C., London, Eng. D.—1899, P.—1900, Bp. of St. Albans.
- PULSIFER, Herbert Bickford (N. J.)**, Atlantic City, N. J.—Non-Par.—D.—1900, Bp. Whitehead, P.—1901, Bp. Codman. F. R. Our Sav., Plainville, Conn., 1901; Asst. All SS. Ch., Orange, N. J.; R. S. Joh. Ch., Marietta, Pa.; Master Yeates Sch., Lancaster, Pa.\*
- PULVER, Henry Jeremiah (Be.)**, 326 Chestnut St. Lebanon, Pa.—Mssy. to the Deaf, Dioceses

- Bethlehem, Harrisburg, Pittsburg and Erie, May, 1927— b. Saratoga Springs, N. Y., Aug. 24, 1895; s. Jeremiah Pulver and Mary (McGuire). Pub. Schs.; Franklin Acad.; Gal'det Coll., B.A., 1917, M.A., 1920; Phila. Div. Sch., 1919-21; V. T. S., 1921-22, B.D., 1923. D—1921, P—1922, Bp. T. J. Garland, m. Ollie Rollings, June 30, 1924. c. two. F. Mssy. to Deaf, Dios. Va., S. Va., Sw. Va., W. Va., 1921-27.
- PURCE, William Marcus** (Sp.), 2378 Rockingham Rd., Davenport, Ia.—Retired (disability), Oct., 1929— b. Davis Co., Ia.; s. John Alonzo Purce and Della Jane (Collins). Gris. Coll., B.S., 1891; Amer. Extension Un., Los Angeles, LL.B., 1927. D—1892, P—1895, Bp. Perry, m. Jessie J. Cook, Davenport, Ia., June 28, 1892. c., daughter. F. R. Chr. Ch., Davenport, Ia., 1893-94; S. Geo. Ch., Farley, Ia., 1894-96; R. Gr. Ch., Osco, Ill., 1896-06; Vic. S. Jas. Ch., McLeansboro, Ill. and Trin. Ch., Mt. Vernon, Ill., 1906-07; Archd. Cairo, Ill., 1907-12; Gen. Mssy., Norfolk, Neb., 1913-19; Three Rivers, Mich., 1912-13. Mem. Bd. Mssns., Dio. Quincy, 1901-06; Mem. Bd. Mssns., Springfield, 1908-12; Mem. Bd. Mssns., Dio. Neb., 1914-20; Gen. Mssy., Geneva, Neb., 1918-20; P-in-C. S. Mark's Ch., Anamosa, and S. Mark's Ch., Maquoketa, Ia., 1920-22; R. S. Mark's Ch., Jonesboro, Ark., 1922-24; Vic. S. Barth. Ch., Ely, Nev., 1924-25; Vic. Gd. Shpd., Lakota, Our Sav., Langdon, S. Peter's, Park River, N. D., 1926-27; Vic. S. Mark's Mssn., W. Frankfort and S. Jas., McLeansboro, Ill., 1927-29.
- PURCHASE, Herbert George** (Lex.), Cynthiana, Ky.—Non-Par.— b. Twillingate, Newfoundland; s. Thomas Purchase and Naomi (Wells). Nash, B.D., 1908; G. T. S., B.D., 1909. D—1907, Bp. Webb, P—1908, Bp. Scarborough, F. Assoc. Min., Trenton, N. J., 1908-09; S. Joh., Jersey City, N. J., 1909-11; R. S. Luke Ch., Paterson, N. J., 1911-16; In England, 1916-19 (Cambridge Un., 1916-17); R. S. Matth. Ch., Jersey City, N. J., 1919-20; In England, 1920-27; Asst. Trin. Cathd., Newark, N. J., 1927; Asst. S. Matth. Ch., Worcester, Mass., 1928-29.\*
- PURDUE, Henry J.** (Ol.), East Sound, Wash.—Non-Par.—
- PURDY, Charles Edwin** (Be.), 7 E. Ridge St., Lansford, Pa.—P-in-C. Trin. Ch., Lansford, and S. Philip's, Summit Hill, 1927— b. Bear River, Digby Co., Nova Scotia, Mar. 11, 1876; s. Wallace A. Purdy and Ella Irene (Harris). Hillsburgh Sch.; Bish. Coll., McGill. Un., M.D., C.M., 1908; Dioc. Theol. Coll., Montreal. D—1908, P—1910, Bp. Mills (Ontario). m. Mary Frances Anne Glinn, Richmond, Que., June 2, 1909. c., daughter, two sons. F. Mssy. Selby, Kingsford and Strathcona, Ont.; Asst. S. Jas. Ch., Buffalo, N. Y., 1911-12; R. S. Thos. Ch., Bath, N. Y., 1913-23; R. S. John's, Clifton Springs, N.Y., 1923-26; Non-Par., Supplying S. Andrew's, Rochester, N. Y., 3 mos., and Redeemer, Sayre, Pa., 7 mos., 1927.
- PURDY, Guy Hartie** (A.), Res., 13 Villa Road, Menands, N. Y., Off., 68 Swan St., Albany, N. Y.—Archdeacon Albany, July, 1929— b. San Francisco, Cal., 1873; s. Fay H. Purdy and Flora W. (Smith). Cor.; G. T. S., 1897. D—1897, P—1898, Bp. Huntington, m. Julia Wemple, 1919. F. In-C. Epiph. Ch., Trumansburg, N. Y., 1897-1900, R. Ch. Ho. Cross, Warrensburg, N. Y., 1900-29, and Archd. Troy, 1913-29. Dep. Prov. Syn., 1920, 26; Dep. Gen. Conv., 1922, 25, 28.\*
- PURDY, Richard Stammers** (L. I.), 276 New Hyde Park Rd., Franklin Square, N. Y.—M-in-C. Trin. Ch., Elmont, June, 1931.—S. James Ch., Franklin Square, July, 1931— b. Brooklyn, N. Y.; s. William John Purdy and Susan Edith (Stammers). DuBose Ch. Trng. Sch.; Nash., 1930. D—Dec., 1929, Bp. Stires.
- PURRINGTON, Oliver Brown** (Ma.), Edgartown, Mass.—Non-Par.— D—1906, P—1910, Bp. Lawrence. F. Asst. Epiph. Ch., Providence, R. I.; Asst. Gr. Ch., New Bedford, Mass.; R. All SS. Ch., Belmont, Mass.\*
- PURRINGTON, Robert George** (Md.), Off., St. Paul and 20th Sts.; Res., 4715 Roland Ave., Baltimore, Md.—Jr. Asst. with special charge, religious education, S. Michael and All Angels Ch., Sept., 1931— b. Faribault, Minn., Oct. 5, 1905; s. Robert Daniel Purrrington and Jane (Cooley). H. Sch., Faribault; Carleton Coll., Northfield, Minn., B.A., 1928; Sea., 1930, B.D., 1931. D—Nov., 1929, P—June, 1931, Bp. McElwain. Mem. National Honor Society; Pi Delta Epsilon, Phi Beta Kappa. F. P-in-C. Ho. Cross Ch., Dundas and S. Andrew's, Waterville, Minn., 1930; Temp. Asst. Geth. Ch., Minneapolis, Minn., 1930, and P-in-C. same, summer, 1931; R. S. Paul's Ch., Owatonna, Minn., 1930-31.
- PURTON, Ceell Cooper** (M.), 22 Church St., Mt. Clemens, Mich.—R. Gr. Ch., Dec., 1922— b. Eng., Oct. 25, 1874; s. Walter O. Purton and Jean (Gentle). St. Lawrence Sch., Eng.; Huron Coll., Can. D—1897, P—1898, Bp. Baldwin, Huron, Can. m. Edith Lillian Lodge, Jan. 31, 1899.
- PUTMAN, Lansing Goodrich** (N. J.), 3200 Atlantic Ave., Atlantic City, N. J.—R. All SS. Ch.— b. Fonda, N. Y., Nov. 8, 1881; s. Simon Wellington Putman and Alice Francino (Hadley). Gram. and H. Sch., Fonda, N. Y.; Harv., A.B.; G. T. S., special stdt., 1½ yrs., 1923. D—1923, P—1924, Bp. W. Manning, Mem. Dioc. Bd. Rel. Educ., 1930; Mem. Cath. Club, N. Y.; Mem. Cath. Congress; Mem. Pi Gamma Mu Society. F. P-in-C. S. Andr. Ch., Poughkeepsie, N. Y., 1924.\*
- PUTNAM, John Henry Stowits** (N. Y.), The Towers, Brooklyn, N. Y.—Asst. M. Ch. of Gd. Shpd., Brooklyn, 1931— s. J. Fremont Putnam and Eleanor Elizabeth (Stowits). Rutgers, A.B., 1913; New Brunswick Theol. Sem., Grad., 1916. Post Grad. Work, Colomb. Un.; G. T. S., special work, 1923-24. D—1919, Bp. Burch, P—1920, Bp. Nichols, F. Chapt. U. S. Navy, U. S. S. Seattle, 1917-19; Cur. S. Mich. Ch., N. Y. C., 1919-20; U. S. Submarine Base, Canal Z one, Panama, 1920-22; U. S. S. Arkansas, 1922-23. Lt. Comdr. (Ch. C.), U. S. N. R. R. S. Michael's Ch., Brooklyn, 1924-31.
- PUTNEY, Ralph Brackley** (M.), 11 West 3rd St., Monroe, Mich.—R. Trin. Ch., July, 1929— b. Franconia, N. H., Sept. 20, 1893; s. George Edwin Putney and Caroline Frances (Lucas). Hob., A.B., 1926; E. T. S., B.D., 1929. D—June, 1928, Bp. Slattery, P—June, 1929, Bp. Page, m. Mary Katharine Perry Durfee, Oct. 9, 1929. c. one.
- PUTNEY, Rufus Delaney Seeley** (Mo.), 5535 Delmar Ave., St. Louis, Mo.—Supt. and Chapt. S. Luke's Hosp., 1923— b. Woodbury, L. I., N. Y., Apr. 17, 1880; s. Rufus Stanley Putney and Armenia Rosalee (Allen). Berk. D—1915, Bp. Brewster, P—1917, Bp. F. F. Johnson, m. Ethel Constance Fraser, N. Y. C., Sept. 4, 1906. F. Gen. Secy. "Big Brother Movement," N. Y. C., 5 yrs.; mercantile business, N. Y. C., 10 yrs.; In-C. Trin. Mssn., Kirksville, Mo.; Lectr. on "Prison Reform" and "Children's Courts," Chrmn. Nat-wide Camp. Com., Dio. of Mo.; Del. to Prov. Synod, 1917-19; Int. Secy. Big Brother and Big Sister Movement; R. S. Philip's Ch., St. Louis, Mo.; Mem. Bp. and Coun., Dio. Mo.\*
- PUTT, John Kenneth** (Q.), Griggsville, Ill.—Vic. S. Jas. Ch., Griggsville, and S. Stph. Ch., Pittsfield, Ill., 1926— R. Dean, 1931— b. Greensprings, O.; s. William Edward Putt and Mabel Estelle (Short). Ohio Wes. Un.; Cedarville Coll.; Ohio North. Un., B.A., 1914; Bex. Hall, B.D., 1924; Ill. State Normal Un., F. Grad., 1927-28; Coll. Educ., Un. Chicago, 1928. D—1918, P—1919, Bp. Vincent, P. R. Emman. Ch., St. Louis, Mich., 1919-20; P-in-C. S. Jas. Ch., Cincinnati, O., 1920-21; R. S. Paul's Gainesville, Tex., 1921-23; R. S. Paul Ch., Coffeyville, Kan., 1923-26. Dep. Gen. Conv., 1931.
- PYLE, Percival C.**, 14 E. 109th St., N. Y. C.—R. S. Edw. the Mar. Ch., N. Y. C., 1908— b. Wilmington, Del., 1869; s. Isaac Cook Pyle and Mary Ann West (Smith). Rugby Acad.; Pub. Sch., Wilmington, Del.; S. Sph. Coll., B.A., 1890, M.A., 1893, D.D., 1912; G. T. S., 1893. D—1893, P—1894, Bp. Coleman. F-in-C. S. Joh. Bapt. Ch., Milton, Del., and S. Geo. Chap., Indian River, Del., 1893-94; Asst. S. Mark Ch., Jersey City, N. J., 1894-96; R. Gr. Ch., Greenville, Jersey City, N. J., 1896-02; R. S. Barn. Ch., Stottville, N. Y., 1902-07; Asst. Gr. Ch., Newark, N. J., 1907-08. Trust. Nash. Sem., 1915-23.



**QUAILE, George Emerson**, Salisbury, Conn.—Hdmstr. Salisbury Sch., Salisbury, 1901—, b. Ireland, June 22, 1867; s. George Quaille and Harriet (Bailey). Trin. Coll. (Dublin), B.A., 1891, M.A., 1894; Trin. Coll., Hartford, L.H.D., 1922. D—1893, P—1894, Bp. H. C. Potter. m. Mary Louise Cook, Bayonne, N. J., June 7, 1899 (died Nov. 8, 1929). F. Hdmstr. S. Aug. Sch., Staten Isl., 1894-1901; R. S. Mary Ch., Castleton, Staten Isl., 1897-1901.

**QUARTERMAN, George Henry** (Okla.), 516 Mc-Lish Ave., Ardmore, Okla.—M-in-C. S. Philip's Ch., Sept., 1931—, b. Poughkeepsie, N. Y., Aug. 12, 1906; s. Frederick George Quarterman and Elizabeth Jane (Brown). H. Sch., Poughkeepsie; S. Stph. Coll., B.A.; G. T. S., 1931. D—May, 1931, Bp. Manning. m. Ruth Grace Spahr, Aug. 21, 1931.

**QUEALLY, John J.** (W.), 1419 Gallatin St. N. W., Washington, D. C.—R. Ch. Transfg., 1919—, b. Ireland, 1884; s. John Queally and Catherine (Dugan). Coll. London; Ireland; London and N. Y.; G. T. S. D—1907, P—1908. m. Malinda C. Taylor, 1921. c., daughters, two.

**QUIGG, Norman B.** (C.), 209 Washington St., Streator, Ill.—R. Chr. Ch.—, F. R. Ch. of Atonement, Chicago.\*

**QUIMBY, Christopher Sherman** (Vt.), Shelburne, Vt.—R. Trin. Ch., July, 1928—, b. Wolcott, Vt., July 14, 1885; s. Albert Howard Quimby and Cora Sarah (Tillotson). Drew Theol. Sem., 1915; Boston Un. Sch. of Theol. D—1926, P—1927, Bp. Hall. m. Lura Mae Wills, July 14, 1909. c., sons, two.

**QUIMBY, Henry**, 114 Stevens St., Lowell, Mass.—R. S. Joh. Ch.—, S. Stph. Coll., 1894; Boston Un., M.A.; G. T. S., B.D., 1897. D— and P—1897, Bp. Littlejohn. F. Fndr. and Min. All S.S. Ch., Morris Park, L. I., 1897-98; Asst. S. Geo. Ch., Flushing, L. I., 1898-1901; R. Nativ. Ch., Cincinnati, O., 1901-05; Trin. Ch., Wetherfield Conn., 1905-07; R. S. Luke Ch., Monrovia, Cal., 1907; R. S. Paul Ch., Gardner, Mass.\*

\***QUIN, Rt. Rev. Clinton Simon**, Res. 5309 Mandell Blvd.; Off., 1117 Texas Ave., Houston, Tex.—Bishop of Texas, 1928—, b. Louisville, Ky., Sept. 28, 1883; s. J. B. Quin and Nettie (Jones). Un. Louisville, B.L.; V. T. S., 1908. D— and P—1908, Bp. Woodcock. Con. Bp. Oct. 31, 1918, by Bpp. Tuttle Aves, Woodcock, Temple, Capers, Moore. m. Hortense Pilcher, Louisville, Ky., June 1, 1909. F. R. S. Jas. Ch., Pewee Valley, with Mssns. Shelbyville and La Grange, Ky., 1908-11; R. Gr. Ch., Paducah, Ky., 1911-17; R. Trin. Ch., Houston, Tex., 1917-18. Bp. Coadj. of Texas 1918-28.

**QUINN, Clarence Rupert** (A.), 429 Union St., Hudson, N. Y.—R. Chr. Ch., 1923—, b. Waterville, Nova Scotia, Mar. 11, 1876; s. Albert Richmond Quinn and Clara Rebecca (Shaw). H. Sch., Halifax, N. S.; K. C. W., N. S., B.A., K. C. V., 1901. D—1901, P—1901, Bp. Fredericton. F. R. Westmoreland, Dio. Fred., Can., 1902; Cur. same, 1901-02; R. S. Paul Ch., Waddington; R. Trin. Ch., Whiteball, N. Y., 1911-23; Archd. of Albany, 1927-31. Dep. Gen. Conv., 1925, 28, 31. Mem. Exec. Com., Dio. Albany.

**QUINN, David L.** (L. I.), U. S. S. Relief, San Pedro, Cal.—Chapl. U. S. Navy, Mar., 1931—, b. Crisfield, Md., Mar. 28, 1897; s. Lorie Clark Quinn and Katie Ethel (Melvin). H. Sch., Crisfield, 1916; George Washington Un., A.B., 1922; V. T. S., 2 yrs. D—Sept., 1927, P—Sept., 1928, Bp. Davenport. m. Dorothy C. Davis, Alvin, Tex., Jan. 17, 1927. F. In-C. S. Mary Anne's, North Elk Par., Md., 1928-31; Naval Trng. Station, Newport, R. I., Mar.-Oct., 1931.



**RACIOPPI, Joseph Anthony** (Conn.), 241 Courtland Hill, Bridgeport, Conn.—Pastor S. Mich. Ch., 1921—, and R. Trin. Ch., 1930—, b. New York City, Jan. 22, 1896; s. Anthony Racioppi and Rosa (Brescia). Ethical Culture Sch.; Trin. Coll., Hartford, B.A., M.A.; G. T. S., 1920; Waldensian Theol. Sem.; Reale Istituto di Studi Superiori di Firenze, 1920-21. D—1920,

Bp. Burch, P—1921, Bp. Lloyd. m. Susan Alwood Gibney, Oct. 4, 1928. c. one. F. Asst. S. John's Ch., Bridgeport, Conn., 1923-29.

**RADCLIFFE, Reginald Shield** (Er.), 162 Madison St., Brookville, Pa.—Dean Ridgway Convo., 1923—, P-in-C. Brookville, Conifer, and Sugar Hill, 1924—, b. England, Oct., 1855; s. Rev. Alston William Radcliffe and Elizabeth (Awdry). Grove City Coll., Pa., D.D., 1918, Trin. Coll. D—1879, P—1880, Bp. T. B. Fuller. m. Isabel Ruth Smith. Mt. Forest, Ont., Can., June 6, 1890. F. Canada, 1879-88; All S.S. Ch., E. Saginaw, Mich., 1888-90; S. Pet. and Ascen. Ch., Pueblo, Colo., 1890-95; Chapl. (Capt.) Colo. Natl. Guard, 1893-97; Archd. Colo. and Can. Cathd., Denver, Colo., 1895-1900; Archd. Central Pa., 1900-07; R. Gr. Ch., Ridgway, Pa., 1907-24; Archd. Erie, 1909-11. Archd. Ridgway, 1911-22. Mem. Studg. Com., Dio. Erie, 1913—, Hon. Chapl., The Legion, Rogers Post No. 102. Author: "American Archdeacons"; "Canon Missioners"; "Apostolical Succession and Episcopacy."

**RADWAY, Samuel E.** (W. N. C.), Tryon, N. C.—In-C. Ch. Gd. Shpd., June, 1929—, D—May, 1929, Bp. Horner.\*

**RAFTER, George Churchill** (L. A.), Van Nuys, Los Angeles, Cal.—P-in-C. S. Mark's—, G. T. S., 1902. D—1902, P—1903, Bp. Walker. F. R. S. Pet. Ch., E. Bloomfield, 1902-04; Asst. S. Joh. Ch., Dunkirk, N. Y., 1904-06; R. S. Mary Ch., Salamanca, N. Y., 1906; R. S. Joh. Ch., Springfield, Mo.; R. All S.S. Ch., Colorado, Tex.; R. S. Joh-the-Bapt., Clarendon, Tex., 1923.\*

**RAHMING, Harry Ellsworth** (Colo.), 2540 Williams St., Denver, Colo.—R. Ch. Ho. Redeem., 1921—, b. Providence, R. I., Dec. 27, 1894; s. James Theodore Rahming and Minnie Louise (Douglass). Br. Un., 1914-16; G. T. S., 1918, B.D., 1919; Ilif Sch. Theol.; Un. Denver, S.T.M., 1922. Th.D., 1931. D—1918, Bp. Perry, P—1918, Bp. Partridge. m. Minnie Parker Gaines, June 9, 1925. c. two. F. R. S. Aug. Ch., Kansas City, Mo., 1918-21; Secy.-Treas. Dioc. Clericus, Colo., 1924; Mem. Soc. Serv. Cmssn., Colo., 1924; Exam. Chapl. Colo., 1924—, Dep. Synod N. W., 1930; Mem. Prov. Cmssn. Mssns. and Ch. Extension, Prov. N. W., 1930.

**RAINES, W. Guy** (O.), 10014 Burton Ave., Cleveland, O.—, b. Rochester, N. Y., 1875; s. William Guy Raines and Ada Elizabeth (Varney). DeL. Div. Sch., 1908; Hob. Coll., M.A., 1920. D—1908, P—1910, Bp. Walker. m. Henrietta J. McCutcheon, 1909. F. Angelica, N. Y., 1908-10; R. Gr. Ch., Scottsville, N. Y., 1910-17; R. S. Joh. Ch., Clifton Springs, N. Y., 1917-23; R. Gr. Ch., Willoughby, O., 1923-31, resigned.

**RAINEY, Samuel H.** (Ark.), Fayetteville, Ark.—R. S. Paul's Ch.—, b. Central Falls, R. I., May 6, 1886; s. Thomas and Minnie (Hood) Rainey. H. Sch.; Br. Ph. E., Drew; G. T. S. D—1913, P—1914, Bp. Darlington. m. Miss Frances Harriet Chamberlain, June 26, 1912. F. R. S. Joh. Ch., Marlin, Tex., 1923; R. S. Mary's, El Dorado, Ark.\*

**RAMIREZ, J. J. R. Samuel** (Mex.), J. O. Dominguez, 10, Toluca, Mex.—In-C. S. Miguel El Alto, Michoacan.\*

**RAMOS, Clodoaldo R.** (S. Brazil), Carolina Mayer, 61, Rio de Janeiro, Rio Grande do Sul, Brazil.—R. Trinity Ch. Apr., 1926—, b. Bahia, Brazil, July 9, 1898; s. Carolino and Mary Luiza Ramos. Collegio Cruzeiro do Sul; Theol. Sch., Porto Alegre. D—1926, P—1927, Bp. Thomas. m. Miss Fernandes, June 12, 1927 (deceased). c. one.

**RAMSAY, Benjamin Louis** (N'k), Mountain Lakes, N. J.—R. S. Peter's Ch., Aug., 1926—, Trin. Coll., Hartford, B.A., 1914; Grad. Berk. Div. Sch., 1917. D—1917, Bp. Bliss. P—1918, Bp. Nelson. m. Lena Helen Vandenberg, Sept. 12, 1917. F. M-in-C. Trin. Ch., Granville, N. Y., 1917-18; R. Trin. Ch., Granville, 1918-21; Assoc. Chr. Ch., Springfield, Mass., 1921-26.

**RAMSAY, Charles Leavenworth** (M.), 309 So. Jackson St., Jackson, Mich.—R. S. Paul's Par., Oct., 1928—, b. July 6, 1874; s. Alexander Merrick Ramsey and Ella (McWithey). G. T. S., 1906, spec. stdd.; Colmb. Un., 1906-07. D—1903, P—1903, Bp. Davies. m. Clara A. Foster,

- Detroit, Mich., Jan. 1, 1908. F. Alma, Mich., 1903-06; Asst. Ch. S. Joh-the-Evang., N. Y. C., 1906-07; Durand, Mich., 1907-11; Asst. Chr. Ch., Detroit, Mich., 1911-15; R. S. Colmba. Par., Detroit, Mich., 1916-20; Archd. Dio. Mich., 1921-28. Mem. Mich. Bar, 1899.
- RAMSEY, Horace Marion** (Ore.), 529 Clifton Place, Portland, Ore.—Dean S. Stp. Pro-Cathd., 1922—. Pac. Un., B.A., 1899; Emman. Fellow, 1901-02; Un. Cal., M.A., 1902; Ch. Div. Sch. Pac., 1902; G. T. S., Fellow, 1902-05; B.D., 1909; Colmb. Un., 1902-03; Un. Marburg, Germany, 1904-05. D.—1902, Bp. Nichols, P—1905, Bp. Morris. F. Asst. S. Stp. Ch., N. Y. C., 1902-03; Asst. S. Paul Ch., Rome, Italy, 1904; Dean Pro-Cathd., S. Stp. Ch., Portland, Ore., 1905-16; Prof. New Test. Lang. and Lit. Sea. Div. Sch., Faribault, Minn., 1916-22.
- RANDALL, Aaron Ferry** (L. A.), 2932 Wilshire Blvd., Los Angeles, Cal.—Vic. Gd. Shpd. Ch., 1925—. Vol. Chaptl. Los Angeles Gen. Hosp., 1924—. b. Chicago, Ill., Nov. 9, 1869; s. John William Fletcher Randall and Catherine A. (Sutherland). Nash., 1896; Kan. Theol. Sch., 1902. D—1900, P—1902, Bp. Millspaugh. m. Annie Bruce Smith, 1915. F. S. Joh. Ch., Hiawatha, Kan., 1900-02; R. S. Matth. Ch., Newton, Kan., 1902-06; Ch. Epiph., Independence, Kan., 1906-11; Chaptl. Kan. State Senate, 1911; R. Ho. Trin. Ch., Spokane, Wash., 1911; P-in-C. S. Thom. Ch., W. Hollywood, and Chaptl. Co. Hosp. and other Inst. of Los Angeles Co., 1918-24; R. Trin. Ch., Los Angeles, Cal., 1924-25; Del. 6th Dept. Mssy. Coun., 1905.\*
- RANDALL, Arthur Truman** (Conn.), 275 Grand Ave., Leonia, N. J.—R. Emer. S. Andr. Ch., Meriden, Conn., 1927—. S. Stp., B.A., 1877. D—1880, P—1881, Bp. John Williams. F. Asst. S. Andr. Ch., Meriden, Conn., 1880-83; R. same, 1883-1927, resigned after 46½ years' service.
- RANDALL, Edwin J.** (C.), Res., 1049 Michigan Ave., Evanston, Off., 664 Rush St., Chicago, Ill.—Exec. Secy. Diocesan Council, Dio. Chicago, 1922—. b. Sparta, Wis., Oct. 24, 1869; s. Otis Daniel Randall and Harriet C. (Stout). Hob. Coll., A.B., 1893, A.M., 1896, S.T.D., 1926; W. T. S., 1896. D—1896, P—1896, Bp. McLaren. m. Evelyn A. McCarthy, Jan. 4, 1897. F. P-in-C. S. Barn. Ch., Chicago, Ill., 1896-1908; R. S. Barn. Ch., Chicago, 1908-21.
- RANDALL, Robert Edward** (M.), 14436 Jefferson Ave. E., Detroit, Mich.—Hospital Chaptl., Detroit Epis. Mssn., Mariners Ch., Aug., 1930—. b. London, Eng., Dec. 15, 1870; s. Robert Randall and Mary Ann (Webster). Wycliffe Coll., Toronto, Ca. (Non-Grad). D—June, 1913, P—Aug., 1913. Bp. Robbins, Dio. of Athabasca, Can. m. Eliza Hester Burford, Dec. 25, 1891. c. sons, four, daughters, four. F. Mssy-in-C. S. Luke's, Fort Vermilion, Peace River, Alberta, Can., 1912-23; R. Trin. Ch., Merlin, Ont., Can., 1924; R. S. Mark's Ch., Marine City, Mich., 1925-27; R. Emmel. Ch., Detroit, Mich., 1928-30.
- RANDOLPH, Frederic Cozzens Fitz** (So. O.), 176 E. First St., London, O.—R. Trin. Ch., and Rural Mssy., Feb., 1928—. b. N. Y. C., Feb. 1, 1886; s. Arthur Davies Fitz Randolph and Lucy Maud (Cozzens). Trin. Sch., N. Y. C., 1903; Colmb. Un., A.B., 1907, A.M., 1909; G. T. S., B.D., 1916. D—1913, P—1914, Bp. Greer. m. Ethel Carver, Aug. 30, 1922. c. one. F. R. Gr. Chap., N. Y. C., 1913-15; S. Jas. Ch., N. Y. C., 1915; Asso. Mssns. North Girard, Pa., 1915-17; Reg. Dio. Erie, 1915-17; Stdt. Inq., Prov. Mid-West, 1921, and P-in-C. Mssn. Ho. Spirit, Columbus, O., 1917-28. Mem. Dioc. Bd. Rel. Educ.; Dioc. Dept. Mssns. Dep. Synod, Prov. Mid-West, 1930.
- RANDOLPH, Oscar de Wolf** (Sw. Va.), Lynchburg, Va.—R. Va. Epis. School Lynchburg, 1928—. b. Englewood, Ill., Sept. 28, 1884; s. Isham Randolph and Mary (Taylor). Un. Va., B.A., 1907; V. T. S.; W. & L. Un., D.D., 1929. D—1910, P—1911, Bp. Gibson. m. Alice Lawrie Crawford, June 19, 1911. F. Hayfield and Orkney Springs, Va., 1910; Luray, Va., 1910; Lexington, Va., 1911-17; U. S. Army Capt. Maj. Inf., 1917-19; S. Mary's-on-the-Highlands, Birmingham, Ala., 1919-28.
- RANDOLPH, Roy Beverley** (S. Va.), 1130 25th St., Newport News, Va.—Vic. Gr. Ch., June, 1931—. b. Woodward, Okla., Jan. 5, 1908; s. John W. Randolph and Nell (Roy). Hampden Sidney Coll.; V. T. A., 1930. D—June, 1930, Bp. Thomson.
- RANGE, Carl E.** (Q.), 1124 18th Ave., Rock Island, Ill.—Stdt., Nash., 1931—. b. Rock Island, Ill., Dec. 9, 1905; s. Gustav A. Range and Emma Mary (Russ). Nash. Colleg.; Nash. D—Nov., 1931, Bp. Fawcett.
- RANSIER, F. C.** (C. N. Y.), Copenhagen, N. Y.—R. Gr. Ch.—\*
- RANSOM, Francis Albright**, Brownville Junction, Me.—Head Central Maine Mssn., June, 1929—. b. Lockport, N. Y., Oct. 9, 1871; s. Washington Hunt Ransom and Katharine Frances (Stickney). De Lan. Div. Sch., 1909. D—1908, P—1910, Bp. Walker. m. Bessie Alice Ford, Lockport, N. Y., April 28, 1903. F. Cur. S. Jas. Ch., Buffalo, N. Y., 1908-11; Mssy. Gowanda, Hamburgh, N. Y., 1911-15; R. S. Stp. Ch., Buffalo, N. Y., 1915-22; R. Ch. S. Jas.-the-Greater, Rochester, N. Y., 1922-29.
- RANTZ, Charles A.** (Del.), Philadelphia Pike, Claymont, Del.—R. Ch. of Ascen, Oct., 1919—. b. Phila., Pa., 1883; s. Frank Rantz and Isabella (Keys). Un. Pa.; Phil. Div. Sch., B.D., 1913. S.T.B. D—1913, P—1914, Bp. Rhinelander. m. Dora S. Werner. F. Asst. S. Matthew's Ch., Phila., 1913-14; Asst. S. Mary's Ch., Phila., 1914-19; Dep. Gen. Conv., 1922. Mem. Dioc. Exec. Coun., 1930—; Chrmn. Soc. Serv. Dept., 1931—.
- RAPS, Henry George** (N. Y.), 2525 Morris Ave., N. Y. C.—Asst. S. James Ch., Jerome Ave. and 190th St., N. Y. C., 1928—. b. Racine, Wis.; s. Henry John Raps and Sarah Barbara (Meinzer). Coe Coll., Ph.B., 1905; Harv. Law Sch., 1905-07; E. T. S., 1909; Grad. Br. Un. A.M., 1921. D—1909, Bp. Lawrence, P—1910, Bp. Gailor. m. Marie Louise Russell, Brooklyn, N. Y., Jan. 17, 1907 (died, Feb. 20, 1930). F. Asst. S. Ann Ch., Nashville, Tenn., 1909-10; R. S. Joh. Ch., Covington, Ky., 1910-12; Asst. S. Paul Cathd., Cincinnati, O., 1913-14; R. Ch. of Nativ., Cincinnati, O., 1914-17; R. Asst. Ch. Mess., Providence, R. I., 1918-20; R. S. Jas. Ch., Providence, R. I., 1921-28.
- RASAY, Charles Edwin Silas** (A.), P. O. Box 835, Richfield Springs, N. Y.—Retired R. Emer. Emmel. Par., Little Falls, N. Y., Oct., 1929—. b. DeKalb, N. Y., 1855; s. Silas McLeod Rasay and Mary Elizabeth (Parham). Trin., M.A., 1881. D—1893, P—1895, Bp. Huntington. F. In-C. Mssns., Watertown and Brownville, N. Y., 1892-94; D- and P-in-C. Gr. Ch. Par., Carthage, N. Y., 1894-97; R. Emmel. Par., Little Falls, N. Y., 1897-1929; Archd. of the Mohawk, Dio. Albany, 1926-29. Del. Dio. Albany to Primary Synod, 2nd Prov., Brooklyn, N. Y., 1915; Mem. Com. on Can., 1910-18; Mem. Dioc. Mssns., 1928-29; Mem. Dioc. Coun., 1928-29; Mem. Bd. Rel. Educ., 1926-29; all Dio. Albany. Prov. Dep. Gen. Conv., 1928.
- RASMUSSEN, Rodolpho Centeno** (So. Brazil), Rua Centenario 16, Jaguarao, R. G. do Sul, Brazil—P-in-C. Chr. Ch., Aug., 1929—. b. Rio Grande, Nov. 28, 1901; s. Dr. Joao Rasmussen and Anna A. (Centeno). Collegio Cruzeiro do Sul; Theol. Sch., Porto Alegre. D—1923, Bp. Kinsolving. P—1927, Bp. Thomas. m. Sara Lucas, May 15, 1926. c. one. F. Asst. Ch. of Redeemer, Pelotas, Brazil; P-in-C. Ch. of Nazarene, Livramento, R. G. do Sul, Brazil, 1928-29.
- RASMUSSEN, Leonard B.** (R. I.), 15 Lyndon St., Warren, R. I.—R. S. Mark's Ch., Sept., 1931—. b. Westport, Mass., Aug. 26, 1905; s. Henry R. Rasmussen and Annie Elizabeth (Taylor). H. Sch., Fall River, Mass.; Harv., B.S.; E. T. S., B.D., 1929. D—May, 1929, Bp. Slattery, P—May, 1930, Bp. Babcock. m. Grace Isabelle Hall, Apr. 1, 1929. c. one. F. Cur. All SS. Ch., Worcester, Mass., 1929-31.
- RATHBONE, Frank Melvin**, 530 Broadway, South Boston, Mass.—R. S. Matth. Ch., 1918—. b. Norwich, Conn., June 20, 1884; s. Charles Rathbone and Clara Avery (Chapman). Trin. Coll., B.A., 1906; E. T. S., B.D., 1909. D—1909, P—1910, Bp. Lawrence. m. Elizabeth Browning, 1911. F. Asst. S. Thos. Ch., Taunton, Mass.;



- R. S. Joh. Ch., Sharon, Mass.; R. S. Jas. Ch., Amesbury, Mass.\*
- RATHBUN, George St. John** (M.), 2910 Lawrence Ave., Detroit, Mich.—R. S. Barnbas Ch., Apr., 1931—, b. Ilye, Westchester Co., N. Y., Jan. 12, 1885; s. Rev. Scott B. Rathbun and Julia Chalmers (Clayton). Pub. Sch.; St. Sph. Coll., B.A., 1910. D—1913, P—1914, Bp. R. H. Nelson. m. Gertrude Harris Reazor, Nov. 2, 1918. c., daughter. F. Mstr. Hoosac Sch., Hoosick, N. Y.; Chapl. S. Jas. Sch., Washington Co., Md., 1923-31. Served with French army as ambulance driver, World War.
- RAWSON, Roy Spencer** (Mo.), 520 Rutger St., St. Louis, Mo.—R. S. Sph. Ch., 1926—. b. St. Louis, Mo., Sept. 28, 1890; s. Andrew Rawson and Margaret Therese (Zanders). Sea.; G. T. S., 1922. D—1921, P—1923, Bp. Wisc. F. Assoc. R. S. Sph. Ch., St. Louis, Mo., 1923-26.
- RAY, George Archbold** (C.), Chicago Heights, Ill.—P-in-C. S. Ambrose Ch., 1931—, Trin., M.A., 1906. D—1907, P—1907, Bp. Calgary. m. Edith Frances Hudson, 1921. F. R. S. Joh. Ch., Calgary, 1907; Asst. Cur. Ho. Trin. Cathd., New Westminster, B. C., 1910; R. Ch. Our Sav., Little Falls, Minn., 1915-17; R. S. Mary Ch., St. Paul, Minn., 1917-19; Asst. R. Gr. Ch., Oak Park, Ill., 1919-21; R. Calv. Ch., Batavia, Ill., 1921-29. Living abroad, 1929-30.
- RAY, Jackson Harvelle Randolph** (N. Y.), 1 E. 29th St., N. Y. C.—R. Ch. Transfig. (Little Ch. Around the Corner), 1923—. b. Madison, Miss.; s. Jackson Harvelle Ray and Alice More Spottswood (Tidwell). Emory and Henry Coll., Va., B.A., 1905; Col. P. G. Law, Eng. and Socio., 1907; G. T. S., 1911; Un. So., D.D., 1925. D—1911, P—1912, Bp. Greer. m. Mary Elmendorf Watson, July 20, 1922. F. Cur. Zion and S. Tim. Chs., New York, 1911; R. S. Andr. Ch., Bryan, Tex.; Dean S. Matth. Cathd., 1918-23; Mem. Gen. Conv., 1919, 22. Warden, "Episcopal Actors' Guild of America." 1924-1932. Mem. Players Club, The Lambs Club.
- RAYMOND, William Samuel Winslow** (Ol.), 4518 11th Ave., Seattle, Wash.—Non-Par.—, b. New Brunswick, Can., Sept. 7, 1866; s. Philo Marvin Raymond and Elizabeth (McLeod). Un. N. B., B.A., 1886; E. T. S., B.D., 1894. D—1894, Bp. Lawrence. P—1895, Bp. Coleman. m. Mabel Babson, Boston, Mass., Oct. 14, 1902. F. Auburn, R. I., 1894-95; Asst. Fitchburg, Mass., 1895-96; R. Arlington, Mass., 1896-97; R. Gr. Ch. So. Boston, Mass., 1897-1904; R. Chr. Ch., Dallas, Tex., 1904-08; R. Emman. Ch., Miles City, Mont., 1908-13; R. Trin. Ch., Hoquiam, Wash., 1913-19; R. Trin. Ch., Hannibal, Mo., 1919-27.\*
- RAYNER, John Henry** (Minn.). Appleton, Minn.—R. Gethsemane Ch., Jan., 1932—. b. Sacriston, Eng., Dec. 6, 1880; s. Alfred and Sarah Jane Rayner. Sacriston Coun. Sch., Eng., 1893; Johnston Tech. Coll., Eng., Engineering, three certificates, M.E., 1906; Theol. training two yrs. in Eng.; Theol. at Silver Lake Sch. four yrs. Work with Mother Ch., June 1, 1923. D—June, 1924, P—Nov., 1925, Bp. Bennett. m. Mary Affleck, June, 1906. c. two. F. In-C. Pet. Ch., Warroad, Minn., 1923-28; P-in-C. Chr. Ch., Milbank, S. D., 1928-32.
- RAYNOR, Charles T.** (C. N. Y.), Donna, Tex.—Retired, May, 1930—. b. Onondaga, N. Y., Mar. 7, 1862; s. John Raynor and Mary-Anne (Frizelle). Un. Syr.; S. Andr. Un. D—1892, P—1895, Bp. Huntington. m. Julia M. Hazard, Oriskany Falls, N. Y., June 21, 1894. F. Mssy. C. N. Y., 1899; R. Chr. Ch., Sacketts Harbor, 1907; Gr. Ch., Waverly, 1914; R. S. Joh. Ch., Cape Vincent, N. Y., 1914-17; Cur. Trin. Ch., Watertown, N. Y., 1917-30.\*
- READ, Richard Smith** (Minn.). 2828 Benton Blvd., Minneapolis, Minn.—Non-Par.—, D—and P—1905, Bp. Edsall. F. Asst. S. Paul Ch., Duluth, Minn.; Cur. Milwaukee, Wis.; R. S. Mark Ch., Lake City, Minn.; R. Ho. Trin. Ch., Minneapolis, Minn.\*
- READ, Robert Ray** (W. Ma.), 500 Wilberham Rd., Springfield, Mass.—Cur. S. Peter's Ch.—, b. Pittsfield, Mass., June 18, 1898; s. Franklin Festus Read and Mary Emma (Smith). Mercer Gram.; H. Sch., Pittsfield; Nash. Colleg.; Nash., 1928. D—1927, Bp. Davies. P—1928, Bp. Oldham.
- READE, Charles George** (S. O.), 4810 Winton Rd., Winton Place, Cincinnati, O.—R. S. Sph. Ch., Cincinnati, 1921—. b. London, Eng., Sept. 18, 1865; s. Charles Anderson Reade, F.R.H.S., and Rebecca Harriet (Fisher). Dulwich Coll.; King's Coll. D—1900, P—1905, Bp. Vincent. m. Nora Cornelia Boltin, Dayton, O., June 20, 1901. F. Asst. S. Andr. Ch., Dayton, O., 1900-02; In-C. same, 1902-05; R. same, 1905-06; Can. S. Paul Cathd., Cincinnati, O., 1906; Supt. Cincinnati City Mssn., 1909-29. Archd. Cincinnati Convo., 1911-21; Dep. Prov. Syn., Prov. Mid-West, 1910-29; Secy. Syn., 1914, 15, 16; Mem. Bishop and Chapter Dio. S. O.; Educ. Direc. and Soc. Secy.—Dayton, Y. M. C. A., 1898-02; Ed. Dayton Daily News and Correspondent Assoc. Press, 1898.
- READE, Stephen Francis** (S. F.), 305 S. Michael St., East Point, Ga.—Retired—. D—1900, P—1902, Bp. Johnston. F. R. S. Andr. Ch., Seguin, Tex.; S. Sph. Ch., Goliad, Tex.; Gr. Ch., Georgetown; R. S. Andr. Ch., Ft. Pierce, Fla.\*
- READER, Claud B. N. O.** (Ky.), 2104 Kenilworth Court, Louisville, Ky.—R. S. Thomas Ch., 1923—. b. England, July 28, 1879; s. William T. Reader and Elizabeth (Newman). Comfort's Acad., Herts., England; College, Worcester-shire, Eng.; Read with Rev. John Lindsay, D.D., St. Clement's, London, Eng. D—June, 1914, Bp. N. S. Thomas. P—Oct., 1915, Bp. Paul Jones. F. S. Joh. Ch., Big Piney, Wyo.; R. S. Kath. Ch., Owen, Wis.
- REASONER, Arthur Turner** (Be.), 606 Mound Ave., South Pasadena, Cal.—Non-Par.—1929—. b. Lansing, Mich., Oct. 10, 1881; s. Nelson Reasoner and Marion Adelia (Turner). Ken., B.D., 1908; Grad., G. T. S., 1923. D—1908, P—1909, Bp. C. D. Williams. F. R. S. Jude Ch., Fenton, Mich., 1908-12; Sr. Asst. S. Joh. Ch., Detroit, Mich., 1912-13; R. Gr. Ch., Mansfield, O., 1913-21. Mem. Dioc. Bd. Rel. Educ., 1915-19; Tchg. Fel., G. T. S., 1922-24; Warden, Leonard Hall, Bethlehem, Pa., 1925-29.
- REAZOR, Frank B.** (Nk), St. Paul's Lodge, Paget West, Bermuda.—Cur. S. Paul's Ch., Paget, 1925—. S. Sph. B.A., 1879, M.A., 1882, D.D.; G. T. S., 1882. D—1882, Bp. Starkey, P—1883, Bp. Seymour. F. Asst. S. Joh. Ch., Washington, D. C., 1882-87; R. S. Joh. Ch., Delhi, N. Y., 1887-91; R. S. Mark Ch., W. Orange, N. J., 1891-1924. Author: "The Altar Steps," "The Seven Lamps of the Spirit" (Morehouse Pub. Co.).
- REDE, Wyllys** (Md.), 17 East Mount Vernon Pl., Baltimore, Md.—, Librarian Md. Dioc. Library, 1930—. b. Monmouth, Ill., 1859; s. Alvin Hart and Miriam Rede. Wms. Coll., A.B., 1882, D.D.; S. Joh. Coll., D.D., 1895; Joh. Hop.; Oxon.; G. T. S., 1882-84. D—1884, P—1885, Bp. Neely. m. Carolyn R. Potter, Baltimore, Md., Apr. 20, 1895. F. Var. Pars., 1884-1900; Ch. Incarn., Atlanta, Ga., 1900-04; S. Mark's Ch., Brunswick, Ga., 1904-08; Dean Cathd., Quincy, Ill., 1908-12; Prof. Philos. and Ethics, Goucher Coll., Baltimore, 1910-13; Pres. Mt. Vernon Coll., Baltimore, 1913-25; Prof. Ethics and English Lit., Un. Md., Baltimore, 1925-27. Secy. Dio. Ga., 1905-08; Ed. Dioc. papers: "The Church in Georgia," "Cathedral Chimes," "Maryland Churchman." Author: "The Communion of Saints" (1913); "Striving for the Mastery" (1895).
- REDEENBAUGH, Robert M.** (Ia.), 317 N. Georgia Ave., Mason City, Ia.—R. S. John's Ch., 1930—. Union Theol. Sch. D—Oct., 1929, P—May, 1930, Bp. Longley. F. Asst. Ch., Heavenly Rest, N. Y. C.\*
- REDHEAD, Edwin B.** (O.), 311 Middle Ave., Elyria, O.—R. S. Andr. Ch., 1913—. b. Ashtabula, O., Dec. 23, 1874; s. Wadmore Redhead. Ken., A.B., 1896; Bex., 1900. D—1900, P—1901, Bp. W. A. Leonard. m. Lelia E. Condit, Gambier, O., Sept. 12, 1900. F. R. Gr. Ch., Ravenna, O., 1900-04; R. S. Sph. Ch., Steubenville, O., 1904-13.
- REED, Austin H.** (N. H.), 147 Washington St., Keene, N. H.—R. S. James Ch., May, 1919—. b. Newport, N. H., Apr. 12, 1877; s. Herbert W. Reed and Lizzie (Richardson). H. Sch.

- Newport; Tilton Sem., Tilton, N. H.; Boston. Un. Sch. Theol., 1909-12. D—Mar., 1915, P—July, 1916, Bp. E. M. Parker. m. Bertha L. Briggs, Aug. 30, 1904. c. two. F. R. All S.S. Ch., Littleton and Epiph. Ch., Liston, N. H.
- REED, Edward Luke** (P.), 335 Locust St., Johnstown, Pa.—R. S. Mark's Ch., Sept., 1928—. b. Troy, N. Y., Dec. 1, 1882; s. Edward Stone Reed and Jessie (St. Cyr). Trin. Sch., N. Y. C.; N. Y. Un., B.A.; G. T. S., 1910. D—1910, Bp. Partridge, P—1911, Bp. Greer. m. Dorothy Johnstone Pirie, 1921. F. Cur. Emmel Ch., Newport, R. I., 1910-15; Cur. Trin. Ch., Wall St., N. Y. C., 1915-20; R. Chr. Ch., Westport, Conn., 1920-28.
- REED, Freeman Phillip Osmond** (Mil.), Elkhorn, Wis.—R. S. John's Ch., Apr., 1929—. b. U. S. A., 1876; s. John F. and Frances Reed. Nash., B.D., 1912. D—1903, P—1903, Bp. Nicholson. m. Quindaro Ogden, June 20, 1906. F. Cur. S. Eliz. Ch., Phila., Pa.; Loc. Ten., Seattle, Wash.; P-in-C. Hoquiam and Aberdeen, Wash.; Cur. Butte, Mont.; R. Menomonee, Wis.; Mssy. W. Wis.; R. Elkhorn, Wis.; R. Mineral Pt., Wis.; R. Chr. Ch., Chippewa Falls, Wis.; P-in-C. S. Sim. Ch., Melville, Wis., 1918-23; Gen. Mssy. in Coal Fields, So. Ill.; Mem. Bp. Coun.; Chrmm. Dioc. Dept. Soc. Serv., Feb., 1923-Sept., 1925; R. Gr. Ch., Traverse City, and P-in-C. S. Paul Ch., Elk Rapids, Mich., 1925-29.
- REED, Pembroke Waller** (Va.), Goochland, Va.—In-C. S. Jas., Northham Par., 1930— (Temp.)—. b. Portsmouth, Va., July 21, 1880; s. Washington Reed and Octavia (Murdough). Norfolk Acad.; Un. Va.; V. T. S., 1904. D—1904, Bp. Randolph, P—1905, Bp. Funsten. F. In-C. S. Jas. Ch., Payette, Idaho, 1904; Trin. Ch., Pocatello, Idaho, 1905-07; Asst. Trin. Ch., Buffalo, N. Y., 1907-09; Ho. Trin. Ch., Wallace, Idaho, 1909-10; S. Paul Ch., Berkeley, Va.; R. S. John Ch., Petersburg, Va., 1910-18; Trin. Ch., Aurora, Ill., 1918-19; R. Ho. Commun., Buffalo, N. Y., 1919-23; R. Ch. Our Sav., Baltimore, Md., and Chapel Church Home and Infirmary, 1923-24; R. Chr. Ch., Richmond, Va., 1924-30.
- REED, Walter B.** (N. J.), 110 S. Sussex St., Gloucester, N. J.—R. Ascen. Ch., Aug., 1928—. b. Waynesburg, Pa., Jan. 22, 1879; s. William H. Reed and Milcah Jane (Evans). Waynesburg Coll., Adrian, Mich., A.B. D—1917, Bp. Griswold, P—1918, Bp. Anderson. m. Dessie L. Carey, Oct. 4, 1899. F. R. Ho. Cross Ch., Chicago, Ill.; R. Ch. of the Adv., Washington, D. C.
- REED, Walter Josselyn** (Lib.), 530 Chestnut St., Columbia, Pa.—R. S. Paul's Ch., 1932—. b. Phila., Pa., Nov. 17, 1899; s. William Miller Reed and Bessie (Josselyn). W. and M. A.B., 1922; V. T. S., B.D., 1925. D—Mar., 1925, Bp. H. St. G. Tucker, P—Oct., 1925, Bp. A. F. W. Ingram. London, m. Lois M. Ford, June 9, 1926. F. R. Irving Meml. Par., and Supt. Interior Stas., Cape Mount Sub-Dist., Liberia, 1925-28; R. S. John's, Robertsport, Liberia, W. Africa.\*
- REEDY, James J. H.** (Okla.), P. O. Box 1022, Tulsa, Okla.—Cur. Trin. Par., 1911—. b. 1853; s. William Michael Reedy and Mary Kerr (Rankin). H. Sch.; Normal Sch.; Topeka Theol. Sch. D—1889, Bp. Perry, P—1908, Bp. Brookline. m. Candace (Carrie) Elvira McDougall, Apr. 13, 1871. F. Newkirk and Chilco, 1906-07; S. Luke Ch. (Indian), 1907-09; M. at Chelsea, Vinita and Claremore, Okla., 1909; R. Chr. Ch., Las Vegas, Nev. Published many hymns and poems.\*
- REES, Samuel H.** (N. Y.), 105 E. 19th St., N. Y. C.—Chapl. Federal Prison, Rikers Is., Riverside Hosp., Orthopaedic Hosp., N. Y. C., Dec., 1929—. b. Allegheny City, Pa., July 21, 1894; s. Samuel Henry Hugh Montgomery Rees and Prudence (Edwards). Un. Pa.; Westl.; Harv.; Un. Cinn.; B.D.S., Middletown, Conn. D—1919, Bp. Brewster, P—1920, Bp. Vincent. F. served as "deck hand" in Merchant Service during war; Asst. Min., Cincinnati, O., 1919-21; Cur. S. Nich., London, S. E., 1921-23; Cur. S. Mary's, Newent, Glos., Eng., 1923-25; Chapl. British Colony, Balboa, Spain, 1925-27; Chapl. Amer. and British Colony, Ploesti-Roumania, 1927-29.
- REESE, Charles L. W., Ph.D.** (Miss.), Box 2134, Phoenix, Ariz.—Retired—.
- REESE, Clarence Herbert** (Pa.), 1731 Girard Ave., Phila., Pa.—R. S. Matth. Ch., Phila., 1919—. V. T. S., B.D. D—1911, P—1912, Bp. Harding. m. Mrs. Samuel Thurlow, Feb. 6, 1918. F. Asst. Trin. Ch., Washington, D. C.; Cur. S. Thos. Ch., Washington, D. C., 1912; R. Trin. Par., Victoria, Tex., 1914-17; Chapl. 360th Reg., Camp Travis, Tex.; Sr. Chapl. 90th Div., A. E. F., 1918-19. Cited for bravery in action, Nov., 1918.
- ✦**REESE, Rt. Rev. Frederick Focke**, Res., 117 E. 34th St., Off., Christ Church, Savannah, Ga.—Bishop Georgia, 1908—. b. Baltimore, Md., Oct. 23, 1854; s. John S. Reese and Arnoldina Olivia (Focke). Un. Va., 1872-75; Berk., 1875-76; Un. So., D.D., 1908; Un. Ga., D.D., 1890. D—1878, Bp. Whittingham, P—1879, Bp. Pinkney. Cons. Bp., May 20, 1908, by Bpp. Nelson, Weed, Gailor, Bratton, Knight and Tucker. m. Ella Parr, Baltimore, Md., Nov. 11, 1879. F. Asst. Ascen. Ch., Baltimore, Md., and In-C. All S.S. Ch., 1878-85; R. Trin. Ch., Portsmouth, Va., 1885-90; R. Chr. Ch., Macon, Ga., 1890-1903; R. Chr. Ch., Nashville, Tenn., 1903-08. Secy. Dioc. Con. Ga., 1891-1903; Mem. Stndg. Com. Ga. and Pres. same; Dep. Gen. Conv. Ga., 1892-1904; Dep. Tenn., 1904-07; Trust. Un. So. from Ga., 1893-1903; Trust. Un. So. from Tenn., 1903-08; Ex-Officio Trust., 1908—; Mem. Natl. Coun., Prov. of Sewanee, 1919-31.
- REESE, Gordon Merritt** (Miss.), Vicksburg, Miss.—R. Ho. Trin. Ch., 1925—. b. Lancaster, Pa., Apr. 6, 1892; s. Martin K. Reese and Catherine Elizabeth (Winters). Franklin and Marshall Acad.; Y. M. C. A. Schs.; V. T. S. D—1920, Bp. Tuttle, P—1921, Bp. Quin. m. Jane Elizabeth Ashby, July 29, 1919. F. National Field Secy., Bro. St. Andr.; Sr. Can., Chr. Ch. Cathd., St. Louis, Mo., 1922-25. Abroad with British Troops in India, 1916-17; Served as War Work Secy. for Brotherhood, as S. E. Field Secy. Conducted first Jr. Bro. St. Andr. conven. for boys of the Ch., and established first Brotherhood Dioc. Camp Conf. Organized, developed Texas Young People's Serv. League.
- REESE, Paul** (N. Tex.), 11 So. Randolph St., San Angelo, Tex.—P-in-C. Emmel Ch., Nov., 1931—. b. Westminster, Md., Oct. 27, 1877; s. Rev. James William and Mary Pauline Reese. West. Md. Coll., A.B. D—Oct., 1926, P—Apr., 1927, Bp. Seaman. m. Emma Witt Harris Scott, June 12, 1918. F. M-in-C. Ch. Gd. Sulpd., Sapulpa, Okla., 1926-31.
- REEVE, Frederick Arthur** (Ma.), 134 Hunnewell Ave., Newton, Mass.—Hosp. Chapl., Dio. Mass., and Vic. Gr. Ch., So. Boston, 1921—. b. Ontario, 1878; s. William Albert Reeve and Sarah Theresa (Bielby). Nash., 1900, B.D. D—1900, Bp. Nicholson, P—1902, Bp. Sweatman (for Bp. Nicholson). m. Mary Pope, Boston, Mass., 1905. F. Asst. Ho. Trin. Ch., Middletown, Conn., 1900; Ch. Adv., Boston, Mass., 1903; Ascen. Ch., Waltham, Mass., 1905; S. Ann Ch., Boston, Mass., 1907; S. Joh. Ch., Roxbury, Boston, Mass., 1912; R. S. Pet. Ch., Weston, Mass., 1915-20; R. S. Paul Ch., Natick, Mass., 1920-21.
- REID, Walter White** (N. Y.), St. John's Rectory, Tomkins Cove, N. Y.—P-in-C. S. John the Divine, 1930—. b. N. Y. C., July 11, 1887; s. Walter White Reid and Mary (Gobert). V. T. S., 1908-11. D—1911, P—1912, Bp. Harding. m. (1) Bessie Rue Wanamaker, Haddonfield, N. J., Apr. 16, 1912; (2) Edith Bryant, Yonkers, N. Y., 1929. F. Cur. S. Thos. Ch., Washington, D. C., 1911; Gr. Ch., Sheldon, Vt., 1912-14; S. Joh. Ch., Monticello, N. Y., 1914-17; R. Chr. Ch., Tarrytown, N. Y., 1917-22; Master S. Paul's Sch., Concord, N. H., 1922-26; Assoc. R. S. Stph. Ch., Sewickley, Pa., 1926-30. Author: "History of St. John's Church, Monticello, New York, for 100 Years"; "Periods of Church History."
- REID, William Patterson** (Neb.), Box 353, Wymore, Neb.—Vic. S. Luke's, Wymore and S. Aug., DeWitt, June, 1930. b. Salem, Mass., Nov. 23, 1903; s. Samuel Reid and Sarah Jane (Locke). Gram. Schs., Salem, Mass.; Colo. State Teach. Coll.; S. John's Coll., Greeley, Colo.; Sea. Div. Sch. D—May, 1930, P—Jan., 1931, Bp. Shaylor.
- ✦**REIFSNIDER, Rt. Rev. Charles Shriver**, St. Paul's College, Ikebukuro, Tokyo, Japan.—Suffragan Bishop, North Tokyo, 1924—. Pres.

- St. Paul's University, Tokyo, 1912—. b. Frederick, Md., Nov. 27, 1875; s. Charles David Reifsnider and Elizabeth Sarah (Shriver), Kenyon Coll., B.A., 1898, M.A., 1904, L.H.D., 1912; Bex., 1906, D.D., 1924. D—1900, P—1901, Bp. Leonard, Con. Suff. Bp. Mssy. Dist. N. Tokyo, Feb. 12, 1924, by Bpp. McKim, Leonard, J. H. Johnson, m. Mary Duke Gordon, June 15, 1904. F. In-C. Chr. Ch., Hudson, O., 1900-01; Mssy. Japan, 1901-24. Decorated with the Fourth Order of the Sacred Treasure, Japan, Nov. 20, 1928.
- REILAND, Karl** (N. Y.), 209 E. 16th St., N. Y. C. —R. S. Geo. Ch., 1912—. b. Brooklyn, N. Y., Oct. 23, 1871; s. George M. Reiland and Katherine (Gilcher), Trin. Coll., M.A., 1897; S. Sph. Coll., 1898; V. T. S., 1899; Berk. Div. Sch., 1901; Hob., L.L.D.; Trin., D.D. D—1901, P—1902, Bp. Brewster. m. Elizabeth L. Burwell, Winsted, Conn., June 20, 1901. F. R. Trin. Ch., Wethersfield, Conn., 1901-04; Asst. Gr. Ch., N. Y. C., 1904-10; R. S. Andr. Ch., Yonkers, N. Y., 1910-12.
- REILLY, John Edward, D.D.** (Conn.), Bethel, Conn.—R. S. Thos. Ch., 1925.—F. R. S. Math. Ch., Omaha, Neb.; R. S. Joh. Ch., Clinton, Ia.; R. Gr. Ch., Madison, Wis.; R. Trin. Ch., New Castle, Pa.; R. Chr. Ch., Oil City, Pa.; R. All SS. Ch., Elizabeth, N. J.
- REIMER, Clarence C.** (Ia.), Res., 223 S. 6th St., Off., 227 S. 6th St., Council Bluffs, Ia.—R. S. Paul's Ch., Oct., 1928—. b. Beloit, Wis., Sept. 19, 1896; s. John Reimer and Luetgarde E. F. (Krueger), Beloit Coll., A.B., 1917; W. T. S.; E. T. S. D—June, 1925, Bp. Griswold, P—Dec., 1925, Bp. Anderson. m. Marguerite Kirk Taylor, Evanston, Ill., Nov. 13, 1928. F. R. Gd. Samar. Ch., Oak Park, Ill.\*
- REINHARDT, Paul Rafael Rufus** (Pa.), St. James Rectory, Prospect Park, Moores, Pa.—R. S. James Par., Jan., 1930—. b. San Juan, Puerto Rico, Apr. 19, 1890; s. John Reinhardt and Iyah Julien de Reinhardt. Nash.; G. T. S. D—1913, Bp. of N. Ho., P—1915, Bp. of Puerto Rico. F. M-in-C. Y. Trin. Ch., Ponce, Puerto Rico, 1913-14; M-in-C. All SS. Ch., Island of Viequez, 1914-16; R. Ch. Transfig., Farjardo, P. R.; R. S. Paul Par., Saginaw, Mich., 1918-24; R. Ho. Cross-Imman. Ch., Chicago, Ill., 1924-26; R. S. Paul's Par., Kankakee, Ill., 1926-30. Dep. (P. R.) Gen. Conv., 1916.
- REINHEIMER, Bartel H.** (So. O.), Res., 4 Merestone Terrace, Bronxville, N. Y., Off., 281 Fourth Ave., N. Y.—Exec. Secy. Field Dept. Natl. Con., Mar., 1931—. b. Sandusky, O., 1889; s. Alfred Reinheimer and Beatrice (Savanack), Ken., B.S., 1911, D.D., 1931; Bex., 1914. D—1914, P—1915, Bp. W. A. Leonard. m. Helen Marie Smith, Cleveland, O., Aug. 31, 1914. c. sons, three. F. P-in-C. S. Mark Mssn., Shelby, O.; Cur. Chr. Ch., Dayton, O., 1916-18; R. Chr. Ch., Dayton, O., 1918-21; Exec. Secy. Bp. and Chapl., S. O., 1921-31; Secy. Dio. S. O., 1923-31; Archd. Dio. S. O., 1925-31. Dep. Gen. Conv., 1928, 31.
- REMICK, Claude Elwood** (Mo.), 1210 Locust St., St. Louis, Mo.—Sr. Can. Chr. Cathd., St. Louis, 1925—Dioc. Secy. and Rgstr., 1913—. Secy. and Treas. Bp. Tuttle Memorial, 1926—; Secy. Cathd. Chapter, 1930—. b. Pennsylvania, Nov. 1, 1875; s. Arthur G. Remick and Nannie (Stitt). D—1903, Bp. Atwill, P—1905, Bp. Tuttle. F. Mssy. W. Missouri, 1901-03; Asst. Chr. Cathd., St. Louis, Mo., 1903. Asst. Secy. and Reg., 1910-13; Dioc. Asst. Treas., 1925.
- REMLINGTON, Rob Roy** (N. Y.), N. Y. C.—Non-Par.—. b. Rochester, N. Y., Mar. 8, 1880; s. Willis Stephen Remington and Margaret (MacKenzie), Bradstreet Prep. Sch.; Harv., 1909; E. T. S., 1908. D—1908, Bp. Brewster, P—1908, Bp. Scadding. F. R. All SS. Ch., Portland, Ore., 1908-13; Asst. Trin. Ch., Buffalo, N. Y., 1914; R. Trin. Ch., Alliance, O., 1915-22; R. Cal. Ch., Sandusky, O., 1922-23; Asst. M. S. Geo. Ch., 16th St., N. Y. C., 1924.\*
- ✧ **REMLINGTON, Rt. Rev. William Procter**, 211 Lewis St., Pendleton, Ore.—Bp. of Eastern Oregon, 1922—. b. Phila., Pa., Mar. 13, 1879; s. Joseph Price Remington and Elizabeth Bailey (Collins), De Lancey Sch., Phila.; Un. Pa., B.S., 1900; V. T. S., 1905, D.D., 1918. D—1905, P—1906, Bp. Whitaker. Con. Bp., Jan. 10, 1918, by
- Bpp. Tuttle, C. D. Williams, Thurston, McElwain, Tyler, Burleson, I. P. Johnson. m. Florence Lyman Allen, Burlington, Vt., Sept. 9, 1905. F. Cur. Ho. Trin. Ch., Phila., Pa., 1905-07; Vic. Meml. Chap. Ho. Commun., Phila., Pa., 1907-11; R. S. Paul Ch., Minneapolis, Minn., 1911-18. Mem. Stndg. Com., Dio. Minn., 1916; Alt. Dep. Gen. Conv., 1913, 16; Chapl. Minn. Base Hosp., 1917-19; Suff. Bp. S. D., 1919-22.
- REMSEN, Henry Rutgers** (W. Tex.), "Van-der-Beek" Comfort, Tex.—Retired, 1923—. b. Babelon, L. I., Sept. 9, 1874; s. Phoenix Rensen and Sarah Louisa (Wagstaff), Trin., B.A., 1898, M.A., 1901; E. T. S., 1901. D—1901, Bp. Littlejohn, P—1902, Bp. Worthington (for N. Y.). m. Sarah Robert Halter, Nov. 20, 1912. F. Asst. Calv. Ch., N. Y. C., 1901-05; R. Gr. Ch., Colorado Springs, 1906-10; Asst. R. Ch. Transfig., Brooklyn, N. Y., 1910-12; R. Gr. Ch., Kansas City, 1912-13; Dean S. Luke Cathd., Orlando, Fla., 1914-17; R. Gr. Ch., Port Lavaca, Tex., 1917-21; R. Emman. Ch., Lockhart, 1921-22.\*
- RENFREW, Harold Neil** (Conn.), General Theological Seminary, Chelsea Square, N. Y. C.—Instr. Dept. Eccles. Hist., G. T. S.—. b. New Haven, Conn., Feb. 7, 1896; s. Ernest Neil Renfrew and Jessie (Bement). Ya., B.A.; G. T. S., 1925, S.T.B., 1926, S.T.M., 1928. D—1925, P—1926, Bp. Brewster. F. Tutor, G. T. S., and Asst. S. Ignatius Ch., N. Y. C., 1925.
- RENISON, George Edward** (L. A.), 5107 Alverne Ave., Eagle Rock, Cal.—R. S. Barnabas Ch., Feb., 1926—. b. Cashel, Ireland, Mar. 20, 1880; s. Robert Renison and Mary Elizabeth Renison. Trin. Coll. Sch., Port Hope; Bp. Coll., Lennoxville, Can., 1902. D—1903, P—1905, Bp. J. D. Morrison. m. Anna Barnes Harper, Aitken, Minn., July 11, 1905. F. R. S. Paul Ch., Two Harbors, Minn., 1902-05; Asst. Ch. Our Sav., Chicago, Ill., 1905-07; Mssy. Hudson Bay, Can., 1907-10; Mssy. Juneau, Alaska, 1910-15; R. S. Joh. Ch., St. Cloud, Minn., 1915-20; Archd. Dio. Duluth, 1920-23; R. S. Jas. Ch., and Dean Wind River, Wyo., 1923-26.\*
- RENISON, William Thomas**, Billings, Mont.—R. S. Luke's Ch., 1929—. s. Rev. Robt. Renison and Mary Elizabeth (Kennedy). Un. Manitoba, B.A., 1901; s. Joh. Coll., Winnipeg, 1901; Tor. Un. D—1901, P—1902, Bp. Newnham. m. May Foulkes, 1908. F. S. Paul Ch., San Francisco, 1905-07; R. S. Joh. Ch., Stockton, Cal., 1908-23; R. Trin. Ch., Saugerties, N. Y., 1923-27; Chapl. and Dir. Soc. Serv. Dept., Seaman's Ch. Inst., N. Y., 1927-29. Dep. Gen. Conv., Dio. San J., 1922.
- RENNELL, Thornton Brobston** (N. J.), 214 Church St., Bound Brook, N. J.—R. S. Paul's Ch., Nov., 1927—. b. New Chwang, China, Feb. 4, 1874; s. Thornton Bignell Rennell and Sarah Campbell (Brobston). D—1910, P—1911, Bp. Olmsted. m. Anna Bailey Macomb, Merchantville, N. J., June 22, 1901. F. Vic. Ch. Transfig., Evergreen, Colo.; P-in-C. S. Joh. Ch., Maple Shade, N. J.
- RENNENBERG, Werner Frederick** (Ky.), 606 S. 41st St., Louisville, Ky.—P-in-C. Ch. Redeem., 1922—. P-in-C. Ho. Trin. Mssn., Grahamton, Mar., 1928—. Secy. Dio. Ky., 1920—. b. Mound City, Ill., Jan. 19, 1889; s. Werner Charles Renneberg and Alice (Stoltz). S. Joh. Coll., B.A., 1911; G. T. S., B.D., 1914. D—1914, P—1915, Bp. Woodcock. m. Charlotte Augusta Furniss, Louisville, Ky., Sept. 2, 1914. Regr. Dio. Ky., 1923—. Business Mgr. Bishop's Letter, 1923—. F. R. S. Paul Ch., Hickman, Ky., 1914-22; Dep. 4th Prov. Synod, 1922. Dep. Gen. Conv., 1928.
- ✧ **RESTARICK, Rt. Rev. Henry Bond**, 1715 Anapuni St., Honolulu, Hawaii.—Retired, 1920—. b. Somersetshire, Eng., Dec. 26, 1854; s. Edwin Restarick and Amelia Riall (Webb). Gris. Coll., 1882; King's Coll., D.D., 1902. D—1881, P—1882, Bp. Wm. Stevens Perry. Con. Bp. July 2, 1902, by Bpp. Nichols, Kendrick, Jaggar and J. H. Johnson. m. May L. Baker, Council Bluffs, Ia., June 28, 1882. c. sons, two, daughter, one. F. Min. Muscatine, Ia., 1881-82; R. S. Paul's Ch., San Diego, Cal., 1882-1902. First Mssy. Bp. Honolulu, T. H., 1902-20. Del. Gen. Conv. Cal., 1892-95; Los Angeles, 1898-1901; Dean So. Cal., 1892. Author: "Lay Readers,"

"The Love of God," "Hawaii from the Viewpoint of a Bishop," "Sun Yat Len," The Liberator of China. Occasional sermons and addresses.

**REUS-GARCIA, Esteban** (P. R.), Res., Barahona, Morovis, P. O., Manati, Porto Rico.—P-in-C. Barahona, Oct., 1928.— b. San Juan, Porto Rico, Dec. 26, 1895; s. J. Reus and Beatriz (Garcia). San Juan Cent. Gram. Sch.; Instituto Universitario Jose De Diego; Royal-Gregg Sch. Accountancy; Du Bose Meml. Ch. Train. Sch., 1925. D—1926, Bp. Colmore. m. Carmen Froilan, 1918. F. Cur. Ch. Resurrection, Manati, P. R., 1926-28.

**REX, Percy Fielitz** (Conn.), P. O. Box 13, Maple St., Tariffville, Conn.—Asst. Trin. Ch., Hartford, Vic. Trin. Ch., Tariffville, and S. Andrew's, N. Bloomfield, Oct., 1928.— b. Norristown, Pa., June 18, 1902; s. Percy Corson Rex and Agnes Charlotte (Fielitz). H. Sch., Norristown; Muhlenberg Coll., B.A., 1924; Un. Pa., 1924-25; Lutheran Sem., Phila., 1924-25; Yale Div. Sch., B.D., 1928. D—1929, P—Sept., 1930, Bp. Acheson. m. Ruth Elizabeth Irvine, June 28, 1928. c., daughters, two.

**REYNOLDS, Benoni Orrin** (F. L.), 804 Main St., Lake Geneva, Wis.—Non-Par.— b. Lake Geneva, Wis., Dec. 27, 1890; s. Dr. J. C. Reynolds and Sarah Cardwell (Carson). Rac. Coll.; Un. Wis.; Un. S. C., LL.B., 1914. D—1923, P—1924, Bp. Fawcett. m. Florence Elizabeth Edwards, Dec. 2, 1926. F. Vic. S. Stph. Ch., Pittsfield, and S. Jas. Ch., Griggsville, Ill., 1923-26; R. S. Jas. Ch., Manitowoc, Wis., 1926-28.

**REYNOLDS, Edward Gardner** (Conn.), 434 Main St., Glastonbury, Conn.—R. S. Jas. Par., Jan., 1908. b. Meriden, Conn., Aug. 15, 1874; s. Gardner Walter Reynolds and Mary Elizabeth (Thompson). Meriden Pub. Schs.; Priv. Educa. D—1904, P—1919, Bp. Brewster. m. Eliza C. Snow, Aug. 15, 1894.

**REYNOLDS, Francis Core** (Sp.), 606 Washington Ave., Cairo, Ill.—R. Ch. of Redeem., June, 1931.— b. Washington, D. C., April 17, 1896; s. James Francis Reynolds and Rosa (Walter). Pub. Schs.; Emerson Inst.; Geo. Wash. Un., A.B., A.M.; V. T. S., 1921. D—1921, P—1922, Bp. Mize. m. Laura Marjory Frank, Oct. 28, 1922. F. Mssy. Work. Dist. Salina, 1921-23; Vic. Chapel Epiph. and Asst. S. Peter's Ch., St. Louis, Mo., 1923-26; P-in-C. S. George's Ch., Louisville, Ky., 1926-27; Cur. Trin. Cathd. Davenport, Ia., 1927; R. Trin. Par., Mineral Point, Wis., 1923-31.

**REYNOLDS, J. Walter** (Va.), 4916 Grove Ave., Richmond, Va.—P-in-C. Weddell Meml. Ch., 1930.— D—, P—Oct., 1930, Bp. H. St. G. Tucker.\*

**REYNOLDS, Joseph**, 46 N. Prospect St., Burlington, Vt.—P-in-C. Trin. Ch. Mssn., Winooski, 1919.— b. Baltimore, Md., Jan. 12, 1854; s. Joseph Reynolds and Lucy Anne H. (Este). Un. Va., G. T. S., 1877. D—1878, Bp. Whittingham, P—1879, Bp. Pinkney. m. Louise Moller Smith, 1894. c., daughters, two. Pres. Stndg. Com., 1923.— F. S. Andr. Ch., Baltimore, Md.; Henshaw, Meml. Baltimore, Md.; R. Chr. Ch., Rockspring, and Emman. Ch., Bel Air, Harford Co., Md.; Asst. Ho. Trin. Ch., Brooklyn, N. Y.; Asst. S. Luke Ch., Brooklyn; Chapt. Ch. Charity Foundation, Brooklyn, N. Y.; R. S. Stph. Ch., Brooklyn, N. Y.; S. Mary Ch., Mott Haven, N. Y. City, 1888; R. Trin. Ch., Rutland, Vt., 1902-19. Del. Mssy. Council. First Dept., Dio. Vt., 1909-10-11; Mem. Mssy. Com.; Del. Gen. Conv., 1910-13; Mem. Stndg. Com., Dio. of Vt., 1918, 19, 20. Mem. Soc. Serv. Cmssn., 1910-19.

**REYNOLDS, Stanley Chester** (A.), 145 Main St., Greenwich, N. Y.—R. S. Paul's Ch., Greenwich and P-in-C. S. Stph. Ch., Schuylerville, June, 1931.— b. Albany, N. Y., June 14, 1890; s. Alfred Phaisted Reynolds and Georgia A. (Ingalls). D—Nov., 1929, P—June, 1930, Bp. Oldham. m. Edna Mae Lasher, Feb. 19, 1909. F. In-C. S. Mark's, Philmont, and S. Luke's, Chatnam, N. Y., 1929-31.

**RHEA, Frank Archibald** (Ida.), Boise, Idaho.—Dean St. Michael's Cathd., 1928.— b. Dixon, Mo., Sept. 26, 1887; s. J. F. Rhea and Kathryn

(Milligan). Sewanee Mil. Acad.; S. Stph. Coll., A.B., 1912; West. Un. (P. G.); Berk. Div. Sch., S.T.B., 1915. D—1915, Bp. Brewster, P—1916, Bp. Johnson. m. Edith Hottenstein, Oct. 26, 1915. F. In-C. Sisseton Mssns., S. D.; Civ. Chapt. Camps of West Tex.; R. Trin. Par., Victoria, Tex., 1918-19; P-in-C. Mssn. the Incarn., Gulf, Tex., 1919-23; R. St. Mark's Ch., Beaumont, Tex., 1923-28.

**\*RHINELANDER, Rt. Rev. Philip Mercer**, Cathedral Offices, Washington, D. C.—Warden, College of Preachers, Washington, D. C., 1923.— b. Newport, R. I., June 13, 1869; s. Frederic William Rhinelander and Frances Davenport (Skinner). S. Paul Sch., Concord, N. H.; Harv., B.A.; Oxon., B.A., M.A.; E. T. S., D.D., 1912; Phil. Div. Sch., D.C.L., 1912; Un. Pa., LL.D., 1912; Colomb. Un., S.T.D., 1912; Berk. Div. Sch., D.D., 1913. D—1896, P—1897, Bp. Satterlee. Con. Bp., Oct. 28, 1911, by Bpp. Tuttle, Whitehead, Lawrence, Cheshire, Brewster, Mackay-Smith, Kinsman, Harding, Perry, Courtney. m. Helen Maria Hamilton, May 9, 1904. c., sons, three. F. Prof. Epis. Theol. Sch.; Berk. Div. Sch.; R. S. Alb. and S. Mark, and G. Shpd. Chs., Washington, D. C.; Bp. Coadj. Pa., 1911; Bp. Pa., 1911-23 (resigned). Author: "The Things Most Surely Believed Among Us" (1916); "The Gospel of the Kingdom" (1917); "Religion in War Time" (1918); "The Faith of the Cross" (1919); "Think Out Your Faith" (1926).

**RHODES, Lloyd Dexter**, London, Eng.— b. Providence, R. I., Feb. 6, 1889; s. Edward S. Rhodes and Annie L. (Dexter). Nash., 1912. D—1911, Bp. Webb, P—1913, Bp. Weiler. F. Ch. S. Joh-the-Div., Burlington, 1911; R. S. Andr. Ch., Yardley, Pa.; Vic. S. Aug. Chap., Trin. Par., N. Y. C., 1917.\*

**RHYS, Thomas Devey** (S. O.), 701 Pearl St., Martins Ferry, O.—R. S. Paul's Ch., Sept., 1928.— (Add. in Eng., Stechford, Birmingham, Eng.—) b. Wales; Gram. Sch., Ammanford, Wales; Gale Coll., Wis., D.D.; Lichfield, Eng. D—1919, P—1920, Bp. of Birmingham, Eng. Married 1900. c., two sons in Anglican Ministry, Birmingham, Eng. Author: Pamphlet on Holy Communion, pub. by Midland Educational Co., Birmingham, Eng.\*

**RIBBLE, Arthur LeBaron** (Va.), Herndon, Va.—R. S. Timothy's Ch., Herndon, and Chr. Ch., Chantilly, Oct., 1931.— b. Wytheville, Va., Oct. 31, 1904; s. Rev. George Wallace Ribble and Charlotte Pattie (Old). H. Sch., Halifax; Un. Va., B.A.; V. T. S., 1928. D—July, 1928, P—June, 1929, Bp. McDowell. m. Helen Mae Simpson, Feb. 9, 1928. c. two. F. In-C. S. Paul's, Greensboro, and Ho. Cross, Uniontown, Ala., 1928-31.

**RIBBLE, Frederick Goodwin** (So. Va.), 301 S. Jefferson St., Petersburg, Va.—R. S. Joh. Ch., City Point, 1902—, and Prof. Bp. Payne Div. Sch., Dean, 1922.— b. Norwood, Va., Apr. 15, 1867; s. William Henry Ribble, M.D., and Frances Archer (Goodwin). Norwood and Roanoke, M.A.; Un. Va.; V. T. S., D.D., 1910. D—1893, Bp. Randolph, P—1894, Bp. Newton. m. Caroline Stribling Marshall, June, 1894. c. six. F. R. S. Andr. Ch., Lawrenceville, Va., 1893-95; Randolph Par., Radford, Va., 1895-97; S. Mark's Ch., Culpeper, Va., 1897-1903. R. Good Shepherd Ch., Petersburg, Va., 1903-22.

**RIBBLE, George Wallace** (Ala.), Trinity Ch., Bessemer, Ala.—R. Trin. Ch., July, 1926.— Un. Va.; V. T. S., B.D., 1906, D.D., 1923. D—1899, Bp. Randolph, P—1900, Bp. Kinsolving. m. Charlotte Pattie Old, Nov. 14, 1901. F. M. at Rio Grande do Sul, Brazil; Pulaski, Va.; Roanoke and Cornwall Pars. Va.; Emporia, Va.; R. Antrim Par., Halifax Co., Va.; Archd. S. Va., 1919-26. Ed.: Dioc. Record of Southern Va., 1919-26. Author: "Sementes da Verdade" (Portuguese, 1903).

**RIBBLE, Watkins Leigh** (S. Brazil), Stanardsville, Va.—P-in-C. Dist. six, Archd. of the Blue Ridge, Apr., 1930.— b. Santa Maria, Brazil, Dec. 10, 1902; s. George Wallace Ribble and Charlotte Pattie (Old). Epis. H. Sch., Alexandria, Va.; Un. Va., B.A., V. T. S., B.D., 1927. D—Jan., 1927, P—Aug., 1927, Bp. E. D. Tucker. m. Constance Murray Strobel, June 10, 1927. c., daughter. F. Prof. Greek and

- Philos. Theol. Sem., Porto Alegre, Brazil, 1928-29. Resigned because of ill health.
- RIBLET, Roy Johnson** (N'k), 59 Grand Ave., Arlington, N. J.—R. Chr. Ch., Harrison, 1918.—G. W. U., B.S., 1907; Bex., B.D., 1910. D—1910, P—1911, Bp. W. A. Leonard. F. R. Chr. Ch., Oberlin, O., 1911-18.\*
- RIBOURG, Albert Eugene** (N. Y.), Res., 7 East 128th St., Off., 2067 5th Ave., N. Y. C.—R. S. Andr. Ch., 1921—, b. Havre, France, May 16, 1874; s. Victor Ribourg and Albertine (Hamelein). Paris Lycee Condorcet, Lazaristes Sem.; Un. of Paris, B.A., 1894; Fac. Theol. Un. Lille, B.D., 1898, S.T.D., 1900. D—1899, Bp. Meunier, P—1902, Bp. Kozlowski. m. Mildred Reynolds, May, 1906. F. Gen. Mssy. among the French in E. States; Received in Ch. of England, 1912, by Primate of All Canada; Asst. R. Ho. Trin. Ch., Winnipeg, and Vic. S. Alb. Cathd., Toronto. Author: "Brain, Brawn and Capital," Sermonettes on practical themes.
- RICE, Charles Edgar** (Alas.), P. O. Box 1014, Juneau, Alaska.—Dean Ho. Trin. Cathd., 1921—, b. Peosta, Ia., Nov. 13, 1875; s. Jackson G. Rice and Barbara (Painter). Nash., 1902, B.D., 1903. D—1902, P—1902, Bp. Nicholson, m. Helen Benedict, Nashotah, Wis., Aug. 30, 1905. F. Mssy. Alaska, 1902-10; Asst. Trin. Ch., Seattle, Wash., 1911; Mssy. Port Angeles, Wash., 1911-14; Mssy. Eureka, Utah, 1914-17; R. Durango, Colo., 1917-21; Chrmn. Council Advice; Chrmn. Finance Com.; Chrmn. Bd. Exam. Chaplains; Dep. Gen. Conv., 1922, 25, 28.\*
- RICE, Harry L.** (L. I.), E. Norwich Turnpike, Roslyn, N. Y.—R. Trin. Ch., 1921—, b. Canton, N. Y., Sept. 16, 1888. S. Stph. Coll.; G. T. S., S.T.B. D—1914, Bp. Lines, P—1915, Bp. Burgess. m. Edith Pine, 1915. F. Asst. S. Ann's, Bridgehampton, N. Y.; R. Ho. Trin. Ch., Greenport, N. Y.; Vic. Chr. Ch., Brooklyn, N. Y.
- RICE, Harry Landon** (N'k), 403 9th Ave., Belmar, N. J.—Non-Par.—, Trin., B.A., 1899; G. T. S., 1901. D—1903, Bp. Doane, P—1903, Bp. Grafton. F. Asst. Gr. Ch., Oshkosh, Wis., 1903-04; S. Pet. Ch., Hobart, N. Y., 1904; S. Luke Ch., Baltimore, Md., 1905; R. S. Edm. Ch., Milwaukee, Wis., 1906-08; Asst. S. Luke Ch., Baltimore, Md., 1908; S. Paul Ch., Newark, 1909-11; R. S. Alban Ch., Newark, N. J., 1912-19; Sun. Sup. Work, 1919.\*
- RICE, James** (D.), Ponsford, Minn.—In-C. Breck Memorial—, D—1922, Bp. Bennett. F. In-C. Samuel Meml., Naytahwaush, S. Phil., Wild Rice Rapids, Epiph., Beaulieu, Minn., Dio. Duluth.\*
- RICE, John D.**, 1580 Portsmouth Ave., Portland, Ore.—Non-Par.—, D—1910, Bp. Williams, (Neb.) F. R. S. Joh. Meml. Ch., Portland, Ore.\*
- RICE, Kenneth Ives** (W. N. C.), Belmont, N. Y.—Non-Par.—, b. Passaic, N. J., Aug. 4, 1875; s. Frank Horton Rice and Adelaide Louisa (Meacom). Passaic H. Sch.; K. T. S.; G. T. S., Spec. D—1916, Bp. Brook, P—1913, Bp. of N. Y. ofr Bp. of Okla. m. Anna Elizabeth Bacon, Apr. 12, 1905. F. P-in-C. Ch. of Epiph., South Haven, Mich.; R. Ch. of Epiph.; R. S. Barn. Ch. Havana, Ill.; R. Chr. Ch., Davenport, Ia.; Chapl. Veteran Mt. Camp for War Veterans, Amer. Legion, N. Y. State; Visiting Chapl. U. S. Veterans' Bureau, No. 96, Tupper Lake; P-in-C. Ch. of S. Thos., Tupper Lake, four years; R. S. Francis Ch., Rutherfordton, N. C.; Mssy. P. Dist. Salina, Kan., three years. Four years Lay-Mssy. in mountains of South, and among the Indians in Okla. Engaged in newspaper and literary work for 25 years.
- RICE, Maxwell Ware** (N. Y.), Satterlee Place, Wappingers Falls, N. Y.—R. Zion Ch., W. F. and Zion Chap., New Hamburg, 1920—, b. Williamstown, Mass., 1882; s. Richard Austin Rice and Marion Ashley (Foster). Wms. Coll., A.B., 1903; E. T. S., S.T.B., 1906. D—1906, Bp. Lawrence, P—1907, Bp. Greer. m. Alice Marion Monger, Garfield, Utah, June 18, 1914. c. two. Chrmn. Soc. Serv. Com., Archdy., Dutchers, 1926—, Exec. Com. Archdy., 1930—, F. Cur. S. Geo. Ch., N. Y. C., 1906-08; Chapl. S. Mark Hosp., 1915-16; Chapl. Emery House, Un. Utah, 1913-16; Chapl. and Mssy-in-C. All Souls Ch., Garfield, Utah, 1909-13; Del. 8th Dept. Conv., 1912-15; Mssy-in-C. All Souls Mssn., Garfield, and S. Andr. Ch., Magna, Utah; In-C. Zion Ch., Wappingers Falls, N. Y., 1918-19; R. Gr. Ch., Middletown, N. Y., 1919-20. Chrmn. Rural Dept. Soc. Serv., 1923-25; Trust. Grinnell Lib. (Wap. Falls), 1923; Trust. Highland Hosp. Beacon, N. Y., 1922-27; Mem. Williams Club, N. Y. C., 1922—; Mem. Rectory Club, 1920—, Chapl. Garner Engine Co., 1920—; Mem. Bd. of Mgrs. of Dioc. Mssy. and Ch. Exten. Soc., N. Y., 1919. Mem. Soc. Serv. Com., Dio. N. Y.; Dep. Prov. Synod, 1930. Mem. Nation-wide Campaign Com.
- RICE, Otis Radcliffe** (Ma.), 283 Dartmouth St., Boston, Mass.—Cur. Trin. Ch., also Lecturer, E. T. S., Sept., 1929—, b. Reading, Pa., Aug. 18, 1903; s. Rev. Clarence Edgar Rice and Mary Campbell (Peckham). H. Sch., Springfield, Mass.; Harv., A.B., 1925; Cambridge, Eng.; E. T. S., B.D., 1928. D—June, 1928, P—June, 1929, Bp. Slattery.
- RICE, William** (Me.), 110 State St., Portland, Me.—Retired—, D—Aug., 1925, P—Feb., 1926, Bp. I. P. Johnson. F. In-C. Mancos, Colo.; P-in-C. S. Alban's Ch., Florence, Colo., 1926-28; P-in-C. S. Andrew's, Millinocket, Me., 1928.\*
- RICE, William L'Amoureux** (Minn.), Blue Earth, Minn.—M-in-C. Good Shephard, Feb., 1931—, b. Towanda, Pa., 1906; s. Robert G. Rice and Laura (L'Amoureux). Carleton Coll., Northfield, Minn., B.A.; E. T. S., two yrs.; Harv. Theol. Sch., special work, Ch. History, 1929-30; Harv., special work, Soc. Science, 1929; Field work, Soc. Science, Morgan Meml. Ch., of all Nations and Good Will Industries, Boston, Mass., 1929-30; Sea., 1931, B.D., 1932. D—May, 1931, Bp. McElwain, P—Jan., 1932, Bp. Keeler. m. Nettie E. Kraft, June 16, 1927. c. daughter.
- RICH, Alexander Miller** (S. C.), Jacksonville, Beach, Fla.—Retired—, b. Reisterstown, Md.; s. Rev. Arthur J. Rich and Fannie K. (Miller). Joh. Hop.; Hob.; G. T. S. D—1890, Bp. Paret, P—1897, Bp. Satterlee. m. (1) Ellen Nichols McRoberts, Washington, D. C., Feb., 1897; (2) Elizabeth Yates Farmer, June 3, 1908. F. Chapl. Hannah More Acad., and Asst. All SS. Ch., Reisterstown, Md.; Min. S. Luke Ch., Harrisonville; S. Joh. Ch., Western Run; Montrose Chap., 1890-94; S. Matth. Ch., N. Y. C., 1894-95; Trin. Ch., Washington, D. C., 1895-97; R. S. Jas. Ch., Fort Deposit, Md., 1897-1902; S. Jas. Ch., Newport, S. Jas. Ch., Stanton; Min. S. Barn. Ch., Marshalltown, Del., 1902-05-06; R. Trin. Ch., Tyrone, Pa., 1906-07; Asst. Gr. Ch., Baltimore, Md., 1907-08; R. All Hall Ch., Snow Hill, Md., 1908-09; R. S. Luke Ch., Hawkinsville, Ga., and Mssy. Chr. Ch., Dublin, 1909-13; Vic. Chr. Ch., Valdosta, Ga., and Mssy. S. Jas. Ch., Quitman, Ga., 1913-17; R. Chr. Ch., So. Pittsburg, Tenn., and Mssy. S. Andr. Ch., Richard City, and In-C. Work, Bridgeport, Ala. Mem. Bd. Mssn.; Exam. Chapl., Dio. Ga.; R. S. Jude Ch., Watersboro, S. C.\*
- RICH, Ernest Albert** (Pa.), 8049 Walker St., Holmesburg, Phila., Pa.—, E. T. S., 1905; Trin., B.A., 1899. D—1905, Bp. Paret, P—1908, Bp. Darlington. F. Chapl. S. Jas. Sch. Mssns., Wash. Co., Md., 1905; Cur. Ch., Transfig. and Calv. Mssn., Blue Ridge Summit, Pa.; Mssy. Tazewell Par., Graham, Va.\*
- RICH, Lawson Carter**, 213 W. 69th St., N. Y. C.—Non-Par.—, St. Law., B.A., 1882, M.A., 1884; G. T. S., 1889. D—1889, P—1892, Bp. Doane. F. Asst. Chapl. S. Mary-the-Vir., Mt. Calv. Par., Baltimore, Md., 1889-94.\*
- RICHARDS, Albert Glenn** (At.), The Deanery, The Du Bose School, Montague, Tenn.—Dean, Feb., 1930—, b. Hancock, Md.; s. Isaac Richards and Eve Ellen (Faith). Hob. Coll., A.B., 1896; Phi Beta Kappa; G. T. S., B.D., 1899; Un. Ga., D.D., 1920. D—1899, P—1900, Bp. Paret. m. Grace Nettleton, Baltimore, Md., Oct. 31, 1900. F. R. Ho. Cross Ch., Cumberland, Md., 1899-1900; R. S. Geo. Par., Harford Co., Md., 1900-1903; Assoc. R. Trin. Ch., Chicago, Ill., 1903-04; R. Ch. Ho. Spir., Lake Forest, Ill., 1904-12; R. Trin. Ch., Mobile, Ala., 1912-17; R. Emmel. Ch., Athens, Ga., 1917-30. Ed. Dio., Chicago, 1910-12; Chicago Dioc. Bd. Mssns., 1908-12; Pres. N. S. S. Inst., 1910-11; Alt. Del. Gen. Conv., 1916, 25.

**RICHARDS, George Brinckerhoff** (P.), Old Acres, Perry, N. Y.—Non-Par.— b. Hartford, Conn., Aug. 2, 1865; s. Charles Brinckerhoff Richards and Agnes Edwards (Goodwin). Ya., Ph.B., 1888; Berk., 1891. D—1891, Bp. Williams, P—1891, Bp. Doane. m. Caro Tracy Dwight, N. Y. C. F. Asst. S. Pet. Ch., Albany, N. Y., 1891-93; R. S. Joh. Ch., Richfield Springs, N. Y., 1893-96; In-C. Ch. Ascen., Buffalo, N. Y., 1896-97; R. Ch. Ascen., Buffalo, N. Y., 1897-10; R. Emman. Ch., Pgh., Pa., 1910-20. Dep. Gen. Conv., 1907, 13, 16 and 19; Chrmn. Soc. Serv. Cmssn., 1912-14; Exam. Chaptl., 1911-14; Secy. Stndg. Com., 1919.

**RICHARDS, George Sherman**, 210 Madison Ave., N. Y. C.\*

**RICHARDS, James** (R. I.), 114 George St., Providence, R. I.—Cur. S. Stph. Ch., June, 1930— b. Grace Church Rectory, Massapequa, L. I., N. Y., Mar. 21, 1907; s. James Richards and Louise Eleanor (Wiley). Colomb, B.A., 1927; G. T. S., 1930, S.T.B., 1931. D—May, 1930, Bp. Stires, P—Mar., 1931, Bp. Perry.

**RICHARDS, Leonard Burbank** (W. T.), 230 W. Mistletoe Ave., San Antonio, Tex.—Dioc. Financial Secy and Asst Archd., 1930—Secy. Dio. W. T., 1922— b. Stamford, N. Y., June 8, 1867; s. Rev. Leonard E. Richards and Mary Elizabeth (Burbank). Amh., B.A., 1888; Union Sem., 1888-90; Phil. Div. Sch., 1891. D—1891, Bp. H. C. Potter, P—1892, Bp. Coleman. m. Eva May Benjamin, N. Y. C., June 14, 1893. Mem. Stndg. Com., 1919—; Pres. same, 1920—; Exam. Chaptl.— F. Asst. S. Mary Ch., Wayne, Pa., 1891-92; R. S. Stph. Ch., Tottenville, N. Y., 1892-95; Trin. Ch., Jacksonville, Ill., 1895-1900; R. S. Geo. Ch., Belleville, Ill., 1900-05; S. Stph. Ch., Ferguson, Mo., 1905-13; S. Joh. Ch., Grand Haven, Mich., 1913; R. Ch. Incar., Atlanta, Ga., 1913-17; R. Chr. Ch., San Antonio, Tex., 1917-29. Mem. Stndg. Com., Dio. At., 1916-17; Dep. Gen. Conv., 1904, 19, 22, 25; Secy. Syn. Prov. S. West, 1923.

**RICHARDS, Leonard R.** (Conn.), Pomfret, Conn. R. Chr. Ch., Mar., 1928— F. R. S. Alban's, Danielson, Conn.\*

**RICHARDS, William Owen** (Colo.), Miller House, Meeker, Colo.—Vic. S. James' Ch., Oct., 1931— b. Aberystwyth, Wales, June 3, 1898; s. Thomas and Elizabeth Richards. Ch. Army Trng. Coll., Marble Arch, London, Eng.; S. John's Coll., Greeley, Colo. D—July, 1931, P—Feb., 1932, Bp. Ingley. F. Capt. in Ch. Army Work, Northwestern Colo., several yrs.

**RICHARDSON, Arthur Hall** (P. I.), Balbalasang, Kalinga, P. I.—P-in-C. S. Paul's Mssn., Balbalasang, Kalinga, Feb., 1927— b. Glens Falls, N. Y., Aug. 20, 1899; s. Very Rev. George Lynde Richardson, D.D., and Grace Weeks (Belcher). Pub. Schs.; Phillips Brooks Sch., Phila.; Wm. Coll., B.A., 1921; Berk., 1926. D—July, 1926, Bp. Hall, P—Jan., 1927, Bp. Mosher. m. Dorothy Appleton, Lee, June 2, 1930.

**RICHARDSON, Cameron Gregg, Jr.** (At.), 1407 Fair St., Camden, S. C.—R. Gr. Ch., Feb., 1928— b. Brunson, S. C.; s. Cameron Gregg Richardson, Sr., and Harriet (Bronson). H. Sch., Beaufort, S. C.; W. and M. Coll.; V. T. S., 1915. D—1915, Bp. Randolph, P—1916, Bp. Tucker. F. In-C. Buchanan and Fincastle, 1915; R. Chr. Ch., Somerville, Mass.; R. S. Joh. Ch., Charleston, S. C., 1920-22; R. Ch. Incarn., Atlanta, Ga., 1922.

**RICHARDSON, George Harry** (S. D.), The Rectory, Lead, S. D.—R. Chr. Ch., Jan., 1924— b. Leicester, Eng., Dec. 15, 1882; s. Harry Richardson and Jane (Lakin). Eng. Pub. Schs., Manchester, Sheffield; attended lectures, Oxford; Stdt. British Museum, B.A., M.A., B.D., Ph.D., Yankton Coll., S. D., D.Sc., 1931. D—P— Bp. J. H. White. m. Mary Lillian Harrison, Sept., 1907. F. R. All Angels Ch., Spearfish, S. D.; R. Trin. Ch., Logansport, Ind.; R. Ch. of Adv., Indianapolis, 1920-22. Mem. of the American Museum; Mem. A.A.A.S.— Contributor, Biblical World, Open Court, Monist, etc.; Reviewer, archaeological works, particularly publications of Archaeological Soc.; Lectr. on Biblical Archaeology and Palaeontology; "Abuse and Use of Biblical Archaeology"; "The Manuscripts of God," a popular

introduction to Palaeontology (preparing for press).

**RICHARDSON, George Lynde** (A.), 66 So. Swan St., Albany, N. Y.—Dean Cathd. All SS., Albany, 1929— b. Troy, N. Y., May 8, 1867; s. Henry Richardson and Margaret Preston (Johnston). Wms. Coll., B.A., 1888, D.D., 1918; Spec. Stdt., Sea. Div. Sch. D—1891, P—1892, Bp. Doane. m. Grace Weeks Belcher, Troy, N. Y., Nov. 7, 1894. F. Instr. Sea. Div. Sch., 1891-92; Asst. S. Joh. Ch., Troy, N. Y., 1892; Asst. S. Paul Ch., Albany, N. Y., 1892-94; R. S. Pet. Ch., Bennington, Vt., 1894-98; R. Ch. Mess., Glens Falls, N. Y., 1898-09; R. S. Mary Ch., Philadelphia, 1909-19; Vic. Pro-Cathd. S. Mary, Phila., Pa., 1919-22; R. S. Paul Ch., Burlington, Vt., 1922-28. Publications: "The Life of Arthur C. A. Hall, the Third Bishop of Vermont," Houghton, Mifflin Co., 1931.

**RICHARDSON, John** (E. Ore.), The Dalles, Ore.—R. S. Paul's Ch.—\*

**RICHARDSON, John A.** (Pa.), Chelsea Square, N. Y. C.—Asst. Prof. Ecclesiastical Polity and Canon Law, G. T. S., 1927— McGill Un., B.A., 1909; Harv., A.M., 1913; E. T. S., B.D., 1912. D—1912, P—1913, Bp. of Montreal. F. R. Ch. S. Mary, West Phila., Pa., 1919-27.

**RICHEY, Alban** (Del.), 2020 Tatnall St., Wilmington, Del.—R. S. Joh. Ch.— b. Baltimore, Md., Nov. 6, 1860; s. Thomas Richey and Emma Cecelia (Bacot). Rac. Coll., M.A., 1881; Nash., D.D., 1886. D—1885, Bp. H. C. Potter, P—1886, Bp. John Williams. m. Josephine Wood Potter, Germantown, Pa., 1889. F. R. S. Andr. Ch., Kent, Conn., 1886; S. Paul Ch., Patchogue, L. I., 1886-89; Asst. Min. Trin. Chap., N. Y. C., 1889-13; Imman. Ch., New Sastle, Del., 1913-16. Exam. Chaptl. (Del.), 1913; Del. Gen. Conv., 1916, 19. Author: "The Kenosis."\*

**RICHEY, Francis Harramond** (N'k.), 14 Clinton Ave., Maplewood, N. J.—R. S. Geo. Ch., 1918— b. Faribault, Minn., 1875; s. Thomas Richey and Emma (Bacot). Colomb. Gram Sch.; Unte. So.; G. T. S. D—1901, P—1901, Bp. Tuttle. m. Mary E. Lowe, 1901, F. M. S. Paul Ch., Ironton, and S. Paul Ch., Carondelet, Mo.; R. S. Mark Ch., Palatka, Fla.; R. Trin. Ch., Asbury Park, N. J., and Ed. "Diocesan Record"; R. Ch. Gd. Shpd., Norwood, Cincinnati, O.\*

**RICHEY, Thomas** (Conn.), 118 Washington St., Norwich, Conn.—R. Chr. Ch., Sept., 1929— b. N. Y. C., May 15, 1903; s. Rev. Alban Richey and Josephine Wood (Potter). Donaldson Sch., Ilchester, Md., 1920; S. Stph. Coll., B.A., 1924; G. T. S., 1927. D—May, 1927, P—Dec., 1927, Bp. Cook. m. Virginia Elizabeth Shropshire, June 16, 1928. c. son, Jr., daughter. F. Cur. S. John's Ch., Wilmington, Del., 1927-29.

**RICKER, Charles Herbert** (L. I.), Manhasset, N. Y.—R. Chr. Ch., Manhasset, 1910—Instr. Rel. Educ., G. T. S., 1929— b. Providence, R. I., Sept. 10, 1890; s. Herbert Lawrence Ricker and Ida Frances (Bundy). Br. Un., B.A., 1913; E. T. S., B.D., 1916. D—1916, P—1917, Bp. Perry. m. Florence Ethel Smith, 1919. F. Asst. Min. Gr. Ch., Providence, R. I., 1916-17; Asst. Min. S. Geo. Ch., N. Y. C., 1917-19. Chrmn. Dioc. Bd. Rel. Educ., 1924—; Mem. Prov. Cmssn. Rel. Educ., 1924—; Vice-Chrmn. same, 1929—; Dep. Prov. Synod, 1927— Mem. Dioc. Coun., 1930.

**RIDDLE, Truman Post** (W.), 540 Broadway, Newport, R. I.—Sr. Chaptl. Commander, U. S. Naval Training Station, Newport, May, 1930— b. St. Louis, Mo., Aug. 18, 1888; s. Truman Post Riddle and Eliza V. (Robbins). Yale, B.A., 1910, M.A., 1912; Union Theol. Sem., 1913. D—1913, P—1914, Bp. of New York. m. Elizabeth D. Cox, 1917. F. U. S. S. Maine; U. S. S. Huron.

**RIDENOUR, Claude Samuel** (W.), 721 Webster St. N. W., Washington, D. C.—Cur. Rock Creek Par., Washington, Nov., 1931— b. Keedysville, Md., Feb. 27, 1884; s. Jacob Romanus Ridenour and Manzella Catherine (Derr). H. Sch., Middletown, Md.; Susquehanna Un., A.B., 1923; Theol. Sch., Susquehanna Sem. D—Dec., 1930, P—Oct., 1931, Bp. Davenport. F. Cur. Dorchester Par., S. Paul's and S. Stph. Pars., Dorchester Co., Md., 1930-31.

- RIDGELY, Laurence Butler** (Cal.), 1215 Sacramento St., San Francisco, Cal.—Can. Sacrist, Grace Cath.—b. Phila., Pa., 1863; s. William Bradford Ridgely and Catherine Hirst (Butler). Un. Pa., B.A., 1884; West. Pa., 1887; Phila. Div. Sch., S.T.D., 1918. D—1887, Bp. Whitehead, P—1887, Bp. Whitaker. m. Louise Ogden, San Francisco, Cal., 1896. F. R. S. Paul Ch., Virginia City, Nev., 1887; Asst. All Souls Ch., N. Y., 1890; R. S. Stph. Ch., Phila., Pa., 1891; Vic. S. Paul Ch., Salt Lake City, 1894; Mssy. Wuchang, China, 1898; R. S. Joh. Ch., Los Angeles, Cal., 1903; Dean Boone Div. Sch., Wuchang, 1906; Dean Theol. Sch., China Mssn., 1913; Acting Dean Cent. Theol. Sch., Chung Hua Sheng Kung Hui, 1918; Prof. Ch. Hist., Cent. Theol. Sch., Chung Hua Sheng Kung Hui, China, 1922-28; Prof. Ch. Hist., Div. Sch. Pac., 1928. Author: Books in Chinese: "An Introduction to Church History"; "An Introduction to the Old Testament and Apocrypha"; "An Introduction to the New Testament"; "The Troubles of the Righteous" (The Book of Job arranged in literary form); "A Nation Tried and Saved" (The Book of Isaiah, arranged in literary form); "The Prayer Book of the Chinese Church" (annotated with a Preface on Liturgics). Books in English: "A Catechism on the Holy Scriptures" (out of print); "The Biological Unity of the Church" (Gorham, 1925).\*
- RIDGEWAY, William Wesley** (N. J.), 83 Dudley St., Camden, N. J.—R. S. Wilfred's Ch., Nov., 1930—b. Boston, Mass., June 25, 1891; s. John B. Ridgeway and Annie (McLellan). S. Stph. Coll., Ph.B., 1914; Harv.; Andover Theol. Sem.; E. T. S.; Chicago Law Sch., Ph.D., 1927. D—1917, P—1918, Bp. Brewster. m. Sybil Isabel Jewers, Sept. 21, 1918. F. Founded S. Paul's Mssn., Lubeck, Me., 1917, and In-C. Chr. Ch., Eastport, Me., 1917-18; Sr. Cur. S. Paul Cathd., Detroit, Mich., 1918-19; R. S. Joh. Ch., Royal Oak, Mich., 1919-20; Executive Priest S. Paul Cathd., Erie, Pa., 1920-22; Founded S. John Ch., Erie, Pa., Sept., 1920; Founded Chr. Ch. (Colored), Erie, Pa., May, 1921; Founded All SS. Mssn., Girard, O., Sept., 1923; R. S. Luke Ch., Niles, O., 1922-27; R. Ch. of Redeem., Cleveland, O., 1927-28; Asst. R. The Saviour Ch., Phila., Pa., 1928-30. Mem. Bd. Soc. Serv., Dio. O.
- RIDGEWAY, George Wyndham** (C.), 609 Park Ave., River Forest, Ill.—Vic. Chr. Ch., River Forest and Vltry. Chapl. Hines Veterans Hosp., Hines, Sept., 1930—b. Bristol, Eng., 1904; s. Edward Ridgway and Emily (Wyndham) King Edward's Sch., Eng.; Nash. Colleg. grad.; Un. So., S. Luke's, Un. So., 1929. D—Jan., 1929, P—June, 1929, Bp. Gray, m. Virginia Marshall Gray, Sept., 1929. c. son. F. City Mssns., Detroit, Mich., June-Sept., 1929; Asst. Ch. of Messiah, Detroit, Mich., 1929-30.
- RIDLEY, Henry Edward** (M.), 6241 Regular Ave., Detroit, Mich.—R. Ch. Ascen., 1923—b. Clearville, Ont., Sept. 6, 1875; s. Wm. Ridley and Mary (Palmer). Pub. Schs., Canada; G. T. S. D—1906, P—1907, Bp. Williams, m. Edith Lawson, 1917. F. S. Mark Ch., Delray; M-in-C. S. Hilda's Mssn., River Rouge, Mich., 1923-25.
- RIDOUT, John, Jr.** (Ala.), West Annapolis, Md.—Instr. (Dept. Math.), U. S. Naval Academy, Sept., 1929—b. Petersburg, Va., 1893; s. Rev. John Ridout and Faith (Leadbeater). McGuire's Un. Sch.; W. Tex. Mil. Acad.; S. W. Tex. St. Norm.; Un. Va.; V. T. S., B.D., 1922. D—1922, P—1923, Bp. Guerry. m. Isabel Reid Hester, Sept. 13, 1922. c. three. F. P-in-C. S. Geo. Mssn., Port Arthur, Tex., 1923-25; Asst. Ch. Ho. Trin., Phila., Pa., 1923; R. S. Paul's Ch., Mobile, Ala., Supt. Ch. Home for Orphans, and Warden, Wilmer Trng. Sch. for Ch. Women, 1923-29.
- RIDOUT, Thomas Leadbeater** (N. J.), 437 High St., Mount Holly, N. J.—R. S. Andr. Ch., Oct., 1929—b. Petersburg, Va., Oct. 16, 1895; s. Rev. John Ridout and Faith (Leadbeater). Un. Va., 2 yrs.; V. T. S., B.D., D—June, 1922, Bp. Guerry. P—Mar., 1923, Bp. Finlay. m. Elizabeth Mitchell, Sept. 30, 1926. F. In-C. Chs. at Laurens and Newberry, S. C.; Asst. S. Paul Ch., Richmond, Va., 1924-25; R. Galilee Ch., Virginia Beach, Va., 1925-29.
- RIEMANN, Wentworth A.** (Tex.), Lampasas, Tex.—In-C. S. Mary's—D—, P—Oct., 1931, Bp. Quin.\*
- RIEPMAN, Sears F.** (W. Mo.), 1704 Claremont Ave., Independence, Mo.—In-C. Trin. Ch., 1931—D—Dec., 1931, Bp. Spencer. F. Presby. Minister.\*
- RIFENBARK, Mark** (Cal.), 81 No. 2nd St., San Jose, Cal.—R. Trin. Ch., 1925—b. Sidney, N. Y., Feb. 27, 1887; s. Fred Rifenbark and Esther A. (Bishop). Hamilton Coll. A.B., 1909. M.A., 1912, D.D., 1931; G. T. S., 1912. D—1912, Bp. Doane, P—1913, Bp. Funsten. m. Florence Olive King, Unadilla, N. Y., June 19, 1912. Mssy., Idaho Falls, Idaho, 1912-14; R. S. Joh. Ch., Marysville, Cal., 1914-20; R. S. Paul Ch., Salt Lake City, 1920-23; Vic. S. Clem. Ch., Berkeley, Cal., 1923-25. Exam. Chapl. Idaho, 1912; Mem. Ed. Rel. Educ., Sacramento, 1915-18; Dep. Gen. Conv., 1916, 19; Mem. Phi Beta Kappa; Mem. Stndg. Com.; Mem. Bd. Mssns., Sacramento, 1917-20; Civ. Chapl. Mare Is. Navy Yards, 1918-19; Mem. Coun. Adv. Utah, 1922-23; Exam. Chapl. Cal., 1925-31. Mem. Dioc. Coun., Cal., 1926-30. Del. Prov. Synod, 1926, 28, 30. Secy Stndg. Com., 1930-31. Pres. Kiwanis Club, 1928.
- RIGBY, Hazen F.** (Me.), Caribou, Me.—P-in-C. S. Luke's Ch.—\*
- RIGGS, Edward** (Pa.), In England—Non-Par.—Col. B.A., 1881 (with Hons.); G. T. S., B.D., 1884. D—1884, P—1886, Bp. Starkey. F. Asst. S. Joh. Ch., Stamford, Conn., 1884-93; Vicar Chr. Chap., Phila., Pa., 1895-99.\*
- RIGHTOR, Nicholas** (La.), 235 Olivier St., New Orleans.—R. Mt. Olivet Ch., 1922—and P-in-C. S. John's Ch.—b. Jan. 7, 1874; s. Nicholas Rightor and Viola (Haskell). Ark. Sch. Theol., 1906-10. D—1908, P—1910, Bp. Brown. m. (1) Lillie Lea Ragsdale, June 20, 1906; (2) Ura Louise Everett, Nashville, Tenn., June 25, 1914. F. Asst. R. S. Joh. Ch., Helena, Ark., 1908-10; R. S. Mark Ch., Hope, Ark., 1910-11; Asst. R. S. Ann Ch., Nashville, Tenn., and In-C. S. Stph. Chap., and S. Pet. Ch., Nashville, Tenn., 1911-13; R. S. Mark Ch., Hope, Ark., 1914; S. Paul Ch., Quincy, Fla., 1915; Asst. R. Chr. Ch., and P-in-C. S. Mich. Ch., Savannah, Ga., 1916-17-18; R. Gr. Ch., Lake Providence, La., 1918-19; R. Chr. Ch., Bradenton, Fla., 1919-20; R. S. Mark Ch., Jonesboro, Ark., 1921-22.
- RIKER, Milward Wheeler** (Del.), St. James Rectory, Marshallton, Del.—R. S. Jas. Ch., Stanton, S. Jas. Ch., Newport, and S. Barn. Ch., Marshallton, July 1932—b. Newburg, N. Y., Feb. 17, 1885; s. Henry Wheeler Riker and Virginia Adelaide (Ricketts). S. Joh. Sch., 1907-10; V. T. S., 1910-13; G. T. S., 1913-14; Geo. Wash. Un., 1914-15. D—1913, P—1914, Bp. Harding. m. Mary Anna Price, Oct. 29, 1918. c. three. F. Asst. S. Agnes Chap. (Trin. Par.), N. Y. C., 1913-14; Asst. S. Stph. Par., Washington, D. C., 1914-15; Cur. Chap. Interces. (Trin. Par.), N. Y. C., 1915-18; R. S. Paul Par., Henderson, Ky., 1918-22; R. Chr. Ch. Par., Walton, 1922, and Chrmn. Ch. Par., Deposit, N. Y., 1923; R. Ho. Trin. Par., Prince Geo. Co., Md., 1925-27; Asst. S. Thos. Par., Washington, D. C., 1927-30; P-in-C. S. Andr. Ch., Houston, Tex., Nov., 1930-May, 1931.
- RILEY, Lester Leake** (L. I.), 44-03 Douglaston Parkway, Douglaston, I. L., N. Y. C.—R. Zion Ch., Mar., 1928—b. Dayton, O., July 9, 1880; s. John Lawrence Riley and Elizabeth (Leake). Ken. Coll. A.B., 1907, M.A., 1915; Bex. Hall, 1909. D—1909, P—1910, Bp. Vincent. m. Eleanor Harriet Sibley, Nov. 2, 1922. F. Cur. Ch. Adv., Cincinnati, O., 1909-11; Mssy-in-C. S. Jas. Ch., Westwood, Cincinnati, O., 1911-14; R. S. Paul Ch., Newport, Ky., 1914-17; R. Chr. Ch., Springfield, Ill., 1917-20; Asst. S. Joh. Ch., Sharon, Pa., 1920-21; R. S. Peter's Ch., Pittsburgh, Pa., 1921-26.
- RILEY, M. Lawton** (At.), Box 468, Gainesville, Ga.—In-C. Gr. Ch.—D—, P—June, 1930, Bp. Mikell.\*
- RILEY, Oliver** (W. Neb.), Scottsbluff, Neb.—R. S. Andrew's Ch., and Rural Dean, Mar., 1929—b. York, Eng., June 29, 1878; s. John Riley, Esq., and Maria Thompson (Bland). York

- Gram. Sch.; S. John Coll., Eng.; London (Education and Science) A.C.P., A.C.T.; S. Chad's, Regina, Can.; V.P., 1917. D—1917, P—1918, Ep. Qu'Appelle. F. H. Sch. Supt.; Capt. Canadian Exped. Force, World War; Mssy., Saskatchewan, Canada, and in foreign field at Belize, Honduras, C. A.; Fndr. H. Sch. for boys in Central America; R. Trin. Ch., Pierre, and P-in-C. S. Pet. Mssn., Fort Pierre, S. D., 1922-26; R. S. Peter's Ch., La Grande, Ore., 1926-29. Author: Treatises on Art and Science.
- RINGROSE, Samuel Draper** (Pa.), 3449 Wellington St., Phila., Pa.—R. Ch. of Resurrection, Mayfair, Phila., Nov., 1930— b. Phila., Pa., Dec. 10, 1881; s. Rev. George Ringrose and Emma Ringrose. Pub. Schs., Boston; Dart., 1906, special; Newton Theol. Inst., 1909; Un. Boston, B.D., 1913; Phila. Div. Sch., special, 1930. D—July, 1930, P—Feb., 1931, Bp. Taitt. m. Avis C. Monroe, Oct. 1, 1906. c., son. F. Baptist Minister.
- RINGWALT, Roland** (N. J.), 3016 Carman St., Camden, N. J.—Cur. Ch. Atone, Laurel Springs and S. John's-in-the-Wilderness, Gibbsboro, N. J., 1921— b. Phila., Pa., Apr. 6, 1864; s. John Luther Ringwalt and Jessie (Elder). Phil. Div. Sch., B.D., 1903. D—1886, Bp. Stevens, P—1888, Bp. Scarborough. m. Mary Ware Dalrymple. F. S. Barn. Ch., Mantua and S. Stph. Ch., Mullica Hill, N. J., 1887-88; In-C. S. Paul Chap., Camden, N. J., 1888-90; Asst. P., Berlin, N. J.; R. S. Wilfrid Ch., Cramer Hill, 1888-1913; P-in-C. Ch. Atone, Laurel Springs, 1917-21. Author: Essays, Reviews.
- RIPPER, Stanley Charles** (Vt.), Rock Point, Burlington, Vt.—Dioc. Chapl. State Institutions, Oct., 1929— b. Stoke, Devonport, England, Feb. 28, 1888; s. Alfred James Ripper and Eva Bessie (Allen). Stamshaw, C. S.; Portsmouth Municipal Secdy. Sch.; Culham Coll.; Oxon.; Bd. Educa. Teachers Cert. D—1919, P—1920, Bp. of Calgary. m. Ella Joan Wood, Aug. 2, 1913. c. six. F. R. S. Pet. Ch., Lyndonville, Vt.; R. Ch. Gd. Shpd., Barre, and P-in-C. S. John the Bapt., Westerville, Vt., 1925-29.
- RISLEY, Ernest** (P.), Off., Trin. Cathd., 6th Ave., Res., 6351 Walnut St., Pittsburgh, Pa.—Dean's Can., Trin. Cathd., Oct., 1931— b. Media, Pa., May, 1905; s. Arthur Doty Risley and Emma (Schimmel), Sandusky, O., Pub. Schs.; Ken.; Bex., B.D., 1928. D—1928, Bp. Leonard, P—Apr., 1929, Bp. Mikell. m. Adele Hollingsworth, May 31, 1930. F. M. of Educ., S. Luke's, Atlanta, Ga., 1928-31.
- RITCHIE, Edward** (Pa.), 3101 N. 32nd St., Philadelphia, Pa.—R. Emer. Ch. S. Jas-the-Less, Phila., Pa., 1924— b. Phila., May 9, 1851; s. Arthur Ritchie and Mary R. B. (Hopkins). Un. Pa., 1869, B.A., M.A., 1872; G. T. S., S.T.B. D—1880, P—1881, Bp. McLaren. F. S. Stph. Ch., Chicago, Ill., 1880; S. Jas., Dundee, and S. Joh. Ch., Algonquin, Ill., 1881-83; S. Stph. Ch., Florence, N. J., 1883-87; Asst. Ch. Ho. Comf., Phila., Pa., 1887-91; S. Stph. Ch., Florence, N. J., 1891-92; R. S. Luke Ch., Newton, Pa., 1892-1907; R. S. Jas-the-Less, Phila., Pa., 1907-24.
- RIVERA, Modesto** (P. R.), Vieques, Porto Rico—In-C. All SS. Mssn.— F. Asst. Holy Trinity, Ponce, P. R.\*
- RIVERA, Victor** (P. R.), Gen. Del., Penuelas, Porto Rico.—Asst. Ch. of Atonement, Quebrada Limon—\*
- ROACH, Corwin Carlyle**, Gambier, O.—Griswold Prof. Old Testament Instruction, Bexley Hall, Ken. Coll., Sept., 1930— b. Cleveland, O., Aug. 14, 1904; s. John Corwin and Tamzin (Adams) Roach. Lincoln H. Sch.; Yale, B.A.; Yale Div. Sch., 1927, B.D. D—June, 1927, Bp. Acheson, P—June, 1928, Bp. C. Brewster. m. Agnes Bethune Spencer, June 30, 1930. c. one. F. Cur. S. Johns, New Haven, Chr. Ch., West Haven, Ch. of Gd. Shpd., Hartford, Conn.
- ROAK, John Craig** (Tex.), 6308 Sherwood Rd., Overbrook, Phila., Pa.—Cur. S. Paul's Ch., Overbrook, 1931— D—Dec., 1929, P—June, 1931, Bp. Taitt for Bp. of Tex.\*
- ROBBINS, Howard Chandler**, 45 Gramercy Park, N. Y. C.—On staff Ch. of the Incarnation, Mar., 1929— Prof. Pastoral Theology, Gen. Theol. Sem., elected by Bd. Trust., June, 1929— b. Phila., Pa., 1876; s. Rev. Francis Le Baron Robbins, D.D., and Lucy Morton (Hartpence). Ya., B.A., 1899, D.D., 1928; E. T. S., B.D., 1903, D.D., 1931; Wms. Coll., D.D., 1916; Middlebury Coll., D.D., 1927; Trin. Coll., D.D., 1931. D—1903, Bp. Lawrence, P—1904, Bp. Lines. m. Mary Louise Baylis, Englewood, N. J., 1907. F. Cur. S. Pet. Ch., Morristown, N. J., 1903-05; R. S. Paul Ch., Englewood, N. J., 1905-11; R. Ch. Incar., N. Y. C., 1911-17; Dean Cathd. S. Joh. the Divine, N. Y. C., 1917-29. Mem. Editorial Com. of Religious Book Club. Gen. Chrnm. Church Congress in the United States. Author: "Cathedral Sermons"; "Dana Malone"; "Simplicity Towards Christ"; "Collected Poems"; "Charles Lewis Slattery."
- ROBBINS, James Clark** (N. J.), 48 Walnut St., Bridgeton, N. J.—Retired, 1922— Harv., 1890; Stanford Un.; Ch. Div. Sch. Pac., B.D., 1900. D—1900, P—1901, Bp. Nichols. F. S. John Ch., Saratoga, Cal., 1900; S. Luke Ch., Los Gatos, Cal., 1901-03; Asst. S. Paul Ch., San Francisco, Cal., 1903; Loc. Ten. S. Paul Ch., Georgetown and Old Swedes Ch., Wilmington, Del.; R. S. Andr. Ch., Bridgeton, N. J., 1903-22. Author: "Pebbles from the Brooks."\*
- ROBERTS, Albert Northrop** (S. Brazil), Caixa 790, Porto Alegre, R. G. do Sul, Brazil.—Asst. Ascen Ch.— b. Knoxville, Pa., Feb. 11, 1897; s. James Campbell Roberts and Charlotte Sanford (Northrop). Pgh. Grm. Sch. and H. Sch.; Un. Pittsburgh; Un. Va., B.A., 1920; V. T. S., 1923. D—1923, P—1924, Bp. Mann. F. P-in-C. Trin. Mssn., Monessen, Pa., 1923-25.\*
- ROBERTS, Alexander MacLagon** (La.), 2704 Carondelet St., New Orleans, La.—Loc. Ten., 1931— b. British Guiana, S. A., Feb. 28, 1883; s. Alexander Roberts and Diana Matilda (Henry). Intermd. Sch., B. Guiana; Morris Brown Un.; Turner's Theol. Sem., B.D., 1912. D—1920, P—1922, P. Mikell. m. Carolyn Ariena Mobley, June 18, 1918. c. three. F. P-in-C. Elizabeth Ch., La Grange, Ga., 1922-31.
- ROBERTS, Arthur G.** (L. I.), 3732 98th Street, Corona, N. Y.—P-in-C. Gr. Ch., Corona, 1913— b. Radnor, O. Ohio Wesl. Un., A.B., G. T. S., B.D., 1913. D—1912, P—1913, Bp. Burgess.
- ROBERTS, Frederick Constable** (O.), Chester, W. Va.—R. Ascen. Ch., Wellsville, O.— D—1894, P—1895, Bp. Nicholson. F. R. S. Mark Ch., South Milwaukee, Wis., 1904; R. Ch. Gd. Shpd., Allegan, Mich.; R. Gr. Ch., Toledo, O.; R. S. Luke Ch., Niles, O.\*
- ROBERTS, John**, Wind River, Wyo.—Retired— D—, P—1881. Mssy. Shoshone and Arapahoe Indians, Wyo., 1883; R. Ch. Redeem., and In-C. Shoshone Ind. Mssn., Wind River, Wyo.\*
- ROBERTS, Leland Hyle** (W. T.), 203 North Bridge St., Victoria, Tex.—R. Trin. Ch., Jan., 1928— b. Fredonia, Pa., Nov. 7, 1900; s. Hyle N. Roberts and Hattie M. (Esgar). Du Bose Meml. Sch.; Ken.; Bex., B.D. D—1926, P—1927, Bp. J. C. Ward. m. Ellen May King, Sept., 1926. F. D-and P-in-C. S. Matth. Mssn. Eldred, S. Marg. Mssn., Mt. Jewett, and S. Joseph Mssn., Port Allegany, Pa., 1926-28.
- ROBERTS, Paul** (Colo.), Colorado Springs, Colo.—R. Gr. Ch., 1928— b. Newark, N. J., Aug. 3, 1887; s. William Jackson Roberts and Jane Elizabeth (Fisher). Trin. Coll., A.B., 1909, M.A., 1911; Berk. Div. Sch., 1912. D—1912, Bp. Brewster, P—1913, Bp. Biller. m. Marion H. Legate, Newburyport, Mass., June 20, 1912. c. five. F. Secy. Mssy. Dist., S. D., 1915-19; Mssy-in-C. S. Paul Ch., Brookings, S. D., and S. Stph. Ch., DeSmet, S. D., 1912-19; R. Ho. Trin. Ch., West Orange, N. J., 1919-21; Dean S. Mich. Cathd., Boise, Idaho, 1921-28.
- ROBERTS, Waters Dewees**, 115 Trenton St., East Boston, Mass.—R. S. Joh. Ch., East Boston, 1912— b. Phila., Pa., May 10, 1865; s. Thomas Roberts and Elizabeth Hill (Bissell). Un. Pa., B.A., 1884; Harv., B.A., 1885; E. T. S., B.D., 1888. D—1888, P—1889, Bp. Paddock. m. Kate Palmer Chamberlin, May, 1895 F. Asst. Trin. Ch., Boston, Mass., 1888-93; R. S. Joh. Ch., E. Boston, Mass., 1894-1907; R. S. Mich. Ch., Milton, Mass., 1907-12.



- ROBERTS, William** (Pa.), 6338 Woodland Ave., Phila., Pa.—R. S. Jas. (Old Swedes), Kingsessing, Oct., 1930—b. Baltimore, Md. Pub. Schs. Baltimore; Nash. Acad. Dept.; Temple Un. (Honor Man); Nash., 1909; Crozer Sem., B.D., 1913. D—1908, P—1909, Bp. Webb. F. Asst. S. James Ch., Phila.; R. Chr. Ch., St. Michaels, Md.; Asst. and Vic. S. Peter's Ch., Phoenixville, Pa.; R. Ho. Innoc. Ch., Phila., Pa., 1925-30.
- ✦**ROBERTS, Rt. Rev. William Blair**, Off., 300 W. 18th St., Res., 1003 S. Center Ave., Sioux Falls, S. D.—Bp. S. D., 1931—b. Detroit, Mich., Dec. 10, 1881; s. Rev. Wm. Jackson Roberts and Jane Eliza (Fisher). Pub. Sch., Hartford, Conn.; Trin. Coll., B.A., 1905, D.D., 1923; Berk., 1908, D.D., 1923. D—1908, Bp. Brewster, P—1909, Bp. F. F. Johnson, Con. Bp. Dec. 6, 1922, by Bpp. Tuttle, Burleson, I. P. Johnson, F. F. Johnson, Remington, Bennett, McElwain, H. L. Longley, m. Meta Kemble Jackson, 1910. F. Chapel (1st Lieut.) 313th Engrs., A. E. F., Aug., 1918-June, 1919; Mssy. Gregory, Tripp and Mellette Cos., S. D., 1908-22; Suff. Bp. S. D., 1922-31.
- ROBERTS, William C.** (Md.), Glencoe, Md.—In-C. Imman. Ch., Glencoe and S. James, Monkton, Md.—\*
- ROBERTS, William Payne** (Sh.), Nanking, Ku, China.—R. S. Paul's Ch., Amer. Ch. Mssn., Nanking, China—b. Summerdeen, Va., Feb. 21, 1888; s. John Emil Roberts and Nannie Bryce (Smith). Va., B.A., 1909; E. T. S., B.D., 1914. D—1914, Bp. Burgess, P—1915, Bp. Graves, m. Dorothy Mills, 1918. F. Tchr. New Test., S. Joh. Un. Shanghai, China.\*
- ROBERTS, William Thomas** (Sw. V.), Rocky Mount, Va.—Retired—Un. Va., B.A., 1880; V. T. S., B.D., 1883. D—1883, P—1884, Bp. Whittle. F. Asst. Bristol Par., Petersburg, Va., and R. S. Stph. Ch., Culpeper, Va.; Bruton Par., Va.; R. Franklin Par., Rocky Mount, Va.\*
- ROBERTS, Zachariah Birk Seda** (Lib.), Sassa-town, Liberia, W. Africa.—R. S. Matth. (Ash-ton Meml.)—b. Lettra Kru, Sinoe, Liberia, 1878. Foster parents Zachariah Birk Roberts and Arabella Fsay Morsl. Cuttington Colleg. and Div. Sch., 1897-98. D—1903, P—1907, Bp. L. D. Ferguson, m. Ellen K. Roberts, Sept. 29, 1904 (deceased). F. R. S. Pet. Ch., Caldmel, Liberia, 1921.\*
- ROBERTSON, David E. D.** (L. A.), 1633 Talmadge St., Los Angeles, Cal.—Asst. S. Jas. Ch.—\*
- ROBERTSON, Jan** (O.), 521 Logan St., Steubenville, O.—R. S. Stph. Ch., Nov., 1929—b. Glasgow, Scotland, May 15, 1891; s. Rev. John Robertson, LL.D., and Mary Elizabeth (Foster). Solway Coll., Leytonstone, London, Eng.; Sea., 1918. D—1917, P—1918, Bp. McElwain, m. Miss Alice L. Francis, June 6, 1928. F. Cur. S. Paul Cathd., Cincinnati, O.; R. Ho. Trin. Ch., Hartwell, Cincinnati, O.; R. Trin. Ch., Excelsior, Minn.; R. S. Andr. Ch., Youngstown, O., 1923; Cur. Trin Cathd., Cleveland, O.
- ROBERTSON, James Marion** (Er.), 136 Fourth St., Emporium, Pa.—R. Emmel. Ch., 1923—b. Thorold, Ontario, Jan. 10, 1866; s. John L. Robertson and Mary Jane English (Russell). Westminster Coll., Pa., B.A., 1888; Prince., 1892. D—1894, Bp. Potter, P—1895, Bp. Whitehead, m. (1) Evalena Porter; (2) Annie Van Antwerp, 1895. F. Liberty, N. Y., 1894; Asst. Trin. Par., Warren, Pa., 1895; R. Emmel. Ch., Emporium, Pa., 1896-1910; R. S. Thos. Ch., America, N. Y., and S. Pet. Ch. Littegow, N. Y., 1911-23.
- ROBERTSON, John Francis** (Ark.), 5904 7th Ave., Kenosha, Wis.—Cur. S. Matthew's Ch., Oct., 1931—b. St. Thomas, Ont., Can., Mar. 28, 1906; s. John Edward Robertson and Eva May (Bowman). Ingersoll Colleg. Inst.; Organ, composition and theory with Charles E. Wheeler, Canadian Coll. of Organists, London, Can.; Nash., 1932. D—Sept., 1931, Bp. Ivins. Compositions: "The King of Glory," for four part Chorus and organ; Pub. by Anglo Canadian Music Co., Tor.; "Concert Prelude in D Minor," for Organ; Pub. Gamble Music Co., Chicago.
- ROBERTSON, Sylvester Parker** (Ol.), 1300 Bel Aire Ave., Aberdeen, Wash.—R. S. Andrews, Jan., 1928—b. Bridgeport, Conn., Mar. 26, 1880; s. Geo. M. and Ida May (Warner) Robertson. Un. Boston, LL.B.; Theol. Sch., Un. Boston. D—Apr., 1924, P—Nov., 1924, Bp. W. T. Capers, m. (1) Ethelyn L. Jameson, 1905, deceased Jan. 21, 1929; (2) Edna I. Martin, Parish Secy., S. Mark's Ch., San Antonio, Tex., Nov. 22, 1930. F. Gov. Appeal Agent, Mass., 1917-18. Asst. R. S. Mark's Ch., San Antonio, Tex., 1923-27; Dir. Ch. Summer Camp, 1924, 25, 26; Chapl. S. Barnabas Guild, and Dean San Antonio Deanery. Mem. San Antonio Consistory, Alzafar Temple; Delta Tau Delta Frat., Wesleyan Un., Middletown, Conn. Mem. Aberdeen Kiwanis Club; Chapl. Diocese Olympia Summer Camp.
- ROBERTSON, William Clendenin Boldridge** (Tenn.), South Kent School, South Kent, Conn.—Chaplain, Sept., 1931—b. Near Houston, Tex., Mar. 22, 1872; s. Benj. Franklin Boldridge, Capt. Artil., C. S. A., and Nancy (Myers). Adopted in 1880 by Mr. and Mrs. Wm. R. Robertson, Houston, Tex. Gram. Sch., Sewanee; Un. So., B.A., 1895, M.A., 1897; Harv., M.A., 1926; G. T. S., 1898. D—1898, P—1899, Bp. Gailor, m. Laura Lea, Feb. 1, 1899, c. four. F. Grace Ch., Chattanooga, Tenn.; S. Peter's Ch., Nashville, Tenn., 1898-1901; Fndr. and R. Chr. Ch., Chattanooga, Tenn., 1901-25; First Asst., Ch. of Advent, Boston, 1925. Post Grad. Stdt., Harvard, in Politics, Gov. Church, Eng. and French Constitutional History and Canon Law.
- ROBERTSON, William James** (N. J.), 5542 Thomas Ave., Philadelphia, Pa.—Retired—s. Wm. Henry Robertson and Ann (Franks). Un. Pa., Spec. Stdt. Dep. Philos., 1889; Phila. Div. Sch., 1892. D—1892, P—1899, Bp. Whitaker, m. Lillian J. Gano, July 22, 1900. F. In-C. Gr. Ch., Hulmeville, Pa., 1892-96; Asst. S. Sim. Ch., Philadelphia, 1898-99; The Mess. Ch., 1899-1900; R. S. J.-in-the-Wild., Gibbsboro, 1901-11; P-in-C. Ch. Atone., Laurel Springs, 1903-11; R. Ho. Trin. Ch., Collingswood, N. J., 1911-15.\*
- ROBESON, John Maxwell** (E. C.), Box 374, Lynchburg, Va.—NonPar., 1927—H.-S., B.A., B.S., 1896; V. T. S., 1902; Hamp., D.D., 1921. D—1902, Bp. Peterkin, P—1903, Bp. Randolph. F. Buena Vista, Va., 1902-04; Portsmouth, Va., 1904-06; R. Millwood, Va., 1906-15; R. S. Stph. Ch., Goldsboro, N. C., 1915-16; Major Chapl., U. S. Army, 1916-19; R. S. Paul's Ch., Lynchburg, Va., 1920-27.
- ROBINETTE, John Hamilton**, 52 Sea View Ave., Edgewood, Providence, R. I.—R. Trin. Ch., Pawtuxet, R. I., 1925—b. Boston, Mass., Nov. 12, 1884; s. John Robinette and Eliza Wilson (Little). E. T. S., B.D., 1911. D—1911, Bp. Lawrence, P—1912, Bp. Vincent. F. Asst. R. Ch. Adv., Cincinnati, 1912-13; Cur. Gr. Ch., Providence, R. I., 1913-15; R. Trin. Ch., Pawtuxet, R. I., 1915-18; Asst. Min. Gr. Ch., Providence, R. I., 1918-23; Asst. Min. Ch. Epiph., Providence, R. I., 1923-25.
- ROBINSON, Charles Wellington** (D. D.), Bronxville, N. Y.—R. Chr. Ch., Bronxville, D—1894, P—1895, Bp. Nicholson. F. R. The Evang. Ch., Phila., Pa., 1903.\*
- ROBINSON, Clayton Earle Bullis** (N. C.), Coolemece, N. C.—P-in-C. Gd. Shpd. Ch., Sept., 1931—b. Coudersport, Pa., Jan. 30, 1890; s. Edgar Willett Robinson and Margaret Louise (Bullis). Oberlin; G. T. S., 1918. D—1918, P—1918, Bp. Darlington, m. Susar Jeanette Chase, June 27, 1918. c. three. F. P-in-C. Chr. Ch., Lykens, Pa., S. Paul-of-Tarsus, Williams-town, and S. Barth. Mssn., Millersburg, Pa., 1918-23; P-in-C. S. Mark Ch., Mendham, N. J., 1923-26; Assoc. R. Calv. Ch., Tarboro, N. C., 1926-31.
- ROBINSON, Frank Leslie** (Va.), Cismount, Va.—R. Gr. Ch., Cismount, Va., 1910—b. London, Eng., May 8, 1874; s. Frank and Catherine Robinson, Roan. Coll., 1898; V. T. S. D—1902, Bp. Peterkin, P—1903, Bp. Gibson, m. Mabel

- G. Farish, Earlsyville, Va., Oct., 1903. F. Asst. Mssy. Work Chr. Ch., Charlottesville, Va., 1902-03; Asst. Mssy. Wrk., Chr. Ch., Winchester, 1903-07; R. Trin. Ch., Manassas, Va., 1907-10.
- ROBINSON, John George** (N. Y.), 3102 Kingsbridge Ave., N. Y. C.—Chapl. Bronx Hospital, 1928—. b. Eng.; s. Thomas Robinson and Jane (Atkinson). Hob., A.B., 1891; E. T. S., D—1894, P—1895, Bp. Lawrence. m. Margaret Elizabeth Vermilye, Aug. 18, 1919. F. Gr. Ch., Boston, Mass., 1895-99; S. Thos. Ch., Dover, N. H., 1899-06; S. Jas. Ch., Pittsburgh, Pa., 1906-09; Mssy. Pullman, Wash., 1910-19; Dir. Rel. Work, Seamen's Ch. Inst., N. Y. C., 1919-23; Chapl., Bellevue Hosp., N. Y. C., 1923-28. Secy. Dio.; Dep. Gen. Conv., 1916; Mem. Eccl. Court. Ed. Dioc. Paper, "The Church News."
- ROBINSON, William Henry** (N.Y.), 15 Willis Rd., N. Arlington, N. J.—P-in-C. S. Paul's—, S. Stph. Coll.; Berk., 1896. D—1896, Bp. John Williams, P—1899, Bp. Seymour. F. R. S. Matth. Ch., Bloomington, Ill., 1896-98; S. Stph. Ch., Newton, Ia., 1898-1900; Mssy. Dio., Vt., 1900-01; Asst. S. Pet. Ch., Baltimore, Md., 1901-03; R. S. Anne Ch., Calais, Me., 1903-04; R. S. Joh. Ch., Ashfield, and Min. Shelburne Falls, Mass., 1904; R. S. Paul Ch., Brookfield, Conn., Asst. S. Joh. Ch., Stamford, Conn.; R. S. Paul Ch., Windsor Locke, Conn.; R. Gr. Ch., Saybrook, Conn., 1919.\*
- ROBINSON, William** (Conn.), Saybrook, Conn.—In-C. Gr. Ch., 1927—. F. In-C. S. Joh. the Evang. Ch., Stockport, N. Y.\*
- ROBREDO, Jose Nicholas** (Mex.), Pedro Moreno 1277, Guadalajara, Jalisco, Mexico.—P-in-C. Christ Ch., Guadalajara, S. Estaban, San Sebastian, and La Trinidad, San Sebastianito, 1927—. b. Encinillas, Mex., Dec. 23, 1899; s. Felix Robredo and Guillerma (Martinez). S. Andrew's Sch., Seattle, Guadalajara, Jal.; Theol. Dept., S. Andrew's Sch., 1926. D—1927, P—1929, Bp. Creighton.
- ROCCA, Louis Nicholas** (N. Ind.), 617 West Berry St., Fort Wayne, Ind.—Non-Par.—. b. Naples, Italy, July 11, 1892; s. Rev. D. A. Rocca, B.A., S.T.D., and Marietta (Saporito). S. Alb. Cathd. Sch., Toronto; Prescott Sch., Somerville, Mass.; Beth. Prep. Sch.; Dwight Sch., N. Y. C.; Easton Acad. Grad., 1914; Lafayette Coll., Ph.D., 1918; G. T. S., 1922. D—1922, P—1922, Bp. Talbot. F. 2nd Lieut. U. S. Inf.; Later Instr. several camps, last assignment, Third Offs. Trng. Sch., San Juan, Porto Rico; Act. Adj. 373rd Inf. Reg., Sept., 1917-Jan., 1919; Cur. Chapel of Intercession, Trin Par., New York, 1922-23; R. Trin. Ch., Fort Wayne, Ind., 1923-30. Mem. Phi Gamma Delta Frat.; Mem. Phi Gamma Delta Club, N. Y. C.; Franklin Lodge, No. 216, F. & A. M., N. Y. C.; Fort Wayne Commandery, No. 4, Knights Templar; Mispah Temple, Nobles of Mystic Shrine, Fort Wayne; University Club, Fort Wayne. Ed. "Now and Then" Column, Fort Wayne "News-Sentinel."\*
- ROCHE, Olin Scott** (N. Y.), 440 Riverside Drive, N. Y. C.—R. Emer. S. Pet. Ch., West 20th St., N. Y. C., Jan., 1924—. b. Wilmington, Del., Oct. 26, 1852; s. John Alexander Roche and Mary Caroline (Osler). Brooklyn Polytechnic; Colmb. Gram.; S. Stph. Coll., D.D., 1912; G. T. S., S.T.B., 1885. D—1883, P—1884, Bp. Littlejohn. F. Emman. Ch., Islip, L. I., 1883; Cur. S. Pet. Ch., N. Y. C., 1883-90; R. same, 1890-1924.\*
- ROCKWELL, Harrison Frederick** (N. Y.), 292 Henry St., N. Y. C.—R. All SS. Ch., 1925—Supply preacher, Ch. Transfig., N. Y., 1927—N. Y. Correspondent, Living Church, 1925—American Correspondent, London Church Times, 1929—Contr. Editor, The Witness, 1931—. b. Corning, N. Y.; s. Frederick D. Rockwell and Dell H. (Robbins). G. T. S., 1915, B.D., 1916. D—1915, Bp. Fawcett, P—1916, Bp. Weller. F. Trin. Ch., Bridgeport, Conn., 1916-17; S. Luke Chap., Trin. Par., N. Y. C., 1917-18; R. S. Andr. Ch., Buffalo, N. Y., 1919-24; Asst. Ch. Transfig., N. Y., 1924-25. Assoc. Ed., American Church Monthly, 1929-30.
- ROE, Allen Perkins** (O.), 270 E. 222nd St., Euclid, Cleveland, O.—R. Epiph. Ch., Euclid—. b. Piqua, O., Apr. 23, 1892; s. Frank B. Roe and Mary Louise (Perkins). H. Sch., Piqua; Ken.; Bex., B.D., 1926. D—1925, P—1926, Bp. T. I. Reese. m. Elma O'Farrall Whitlock, Oct. 27, 1926. F. Cur. Trin. Ch., Columbus, O., 1926; P-in-C. Trin., Alliance, O., 1928.\*
- ROE, James B.** (W. Neb.), 1217-10th Ave., Sidney, Neb.—R. Chr. Ch., June, 1931—. b. Barclay, Md., Sept. 3, 1906; s. Medford Roe and Amanda (Thompson). Gram. and H. Schs., Sudlersville, Md.; Lehigh, B.A.; V. T. S., B.D., 1931. D—June, 1931, Bp. Tucker, P—Dec., 1931, Bp. Beecher. m. Margaret Gillespie, June 4, 1931.
- ROE, Robert Ewell** (N. C.), Greensboro, N. C.—Return, as R. Ho. Trin. Ch., Jan., 1932—. b. Cambridge, Md., Sept. 22, 1877; s. Robert Roe and Adella Jefferson (Ewell). Dover (Del) Acad., 1895; Dick., B.A., 1898, M.A., 1927; G. T. S., 1902. D—1902, P—1903, Bp. Talbot. m. Diana Higby, Oct. 4, 1905. F. Asst. S. Luke Ch., Scranton, Pa., 1902-06; Troy, Pa., 1906-08; In-C. S. Joh. Ch., Ketchikan, Alaska, 1908-14; R. Ho. Trin. Ch., Greensboro, N. C., 1914-22; R. Trin. Ch., Vineland, N. J., 1922-32.
- ROEBUCK, Arthur Fenton** (Ma.), 8 Florence Rd., Methuen, Mass.—Cur. Gr. Ch., Lawrence, Sept., 1931—. b. Collinsville, Mass., Oct. 6, 1902; s. William Henry Roebuck and Martha Ellen (Suyden). H. Sch., Lawrence, Mass.; Colo. Teachers Coll.; Neb. Teachers Coll., B.A., 1927; S. John's Coll.; V. T. S., 1930. D—Dec., 1928, P—June, 1930, Bp. G. A. Beecher. m. Josie Frances Troutman, Aug. 6, 1927. c., son.
- ROGERS, Arthur** (C.), Lazy Lawn, Newport, R. I.—R. Emer. S. Mark's Ch., Evanston, Ill., 1930—. b. Providence, R. I., Oct. 26, 1864; s. Horatio Rogers and Lucia (Waterman). Br. Un., A.B., 1886, D.D., 1909; E. T. S., B.D., 1889. D—1889, P—1890, Bp. Clark. m. Cornelia Arnold, Newport, R. I., June 16, 1892. F. R. S. Geo. Ch., Central Falls, R. I., 1892-99; R. Ho. Trin. Ch., West Chester, Pa., 1899-13; R. S. Mark's Ch., Evanston, Ill., 1913-30. Author; "Men and Movements in the English Church," 1898; "Prophecy and Poetry," 1909.
- ROGERS, Benjamin Talbot** (N. Y.), 72 Wall St., N. Y. C.—Asst. M. Trin. Ch., Broadway, and Historiographer, 1929—. b. Rockland, Mich., Aug. 3, 1865; s. Benjamin T. Rogers and Sarah Louise (Johnson). Racine Coll. Grm. Sch., 1880-83; Lawr. Coll., B.L., 1886, M.A., 1889; Nash., B.D., 1889, D.D., 1900. D—1889, P—1889, Bp. Grafton. m. Nellie Lum Mead, Waterloo, Wis., Aug., 1889 (died July 11, 1927). c., six, three married. F. R. S. Jas. Ch., Manitowoc, Wis., 1889-93; Ward. Grafton Hall, 1893-16; Can. S. Paul Cathd., and Archd., Fond du Lac. Warden Racine Coll., 1916-19; R. S. Luke Ch., Brockport, N. Y., 1919-21. R. S. Matthew's Ch., Sunbury, Pa., 1921-28; Assoc. R. Chr. Ch., Danville, Pa., 1928-29. Dep. Gen. Conv., 1898, and 1928. Mem. Cmsn. to Arrange World Confer. on Faith and Order. Del. to World Conference, Lausanne, Switzerland, Aug., 1927. Editor; Cathedral Edition of the Works of Bishop Grafton.
- ROGERS, Edgar Martin** (O.), 2309 Hoyt Ave., Everett, Wash.—R. Trin. Ch., 1911—. b. Jersey City Heights, N. J.; s. William Edgar Rogers and Jennie Lois (Martin). Philips Exeter Acad.; Trin., B.A., 1902, M.A., 1905; Berk., 1905. D—1905, Bp. Brewster, P—1905, Bp. Satterlee. m. Mary Justina Lupen, July, 1910. F. Asst. Trin. Ch., Washington, D. C., 1905-06; Mssy. Port Angeles, Wash., 1906-08; Asst. Trin. Ch., Seattle, Wash., 1908-09; Port Angeles, Wash., 1909-10; Mssy. Imperial Valley, Cal., 1910-11.\*
- ROGERS, Edward Reinhold** (S. W. Va.), Boys' Home, Covington, Va.—Supt. Boys' Home, 1917—Minister same, 1927—. b. Petersburg, Va., Mar. 29, 1876; s. George Jones Rogers and Ella (Floyd). Pub. H. Schs., Petersburg; McCabe's Sch., Va., B.A., M.A., 1900, Ph.D., 1902; Took Chaplain's Exams. D—1927, P—1929, Bp. Jett. m. Mary Anne Life, Oct. 15, 1902. F. Adjunct-Prof., Philosophy, Un. Va., 1902-03; Prof. Psychology and Methods, Summer Sch., Un. Va., 1904; Headmstr. and Owner, Jefferson Sch. for Boys, Charlottesville, Va., 1904-17. Hon. Mem. Raven Soc., Un. Va., 1909; Hon. Mem. Phi Beta Kappa, Un. Va., 1912; Pres. Assoc. of Va. Superintendents of Child-Caring Organs, 1924; Pres. Va. Conf. Social Work, 1925. Lieut.-Governor, Capital Dist., Kiwanis, 1930; Mem.

- Kiwanis Internatl. Com. on Under-Privileged Child, 1931. Author: "Four Southern Magazines." (1902); "To Edgar Allen Poe" (1909), and other verses; "Compensations of a Great War." The Forum (1917). Editor, 1917—"The Boys' Appeal" a monthly paper in the interest of Child Welfare.
- ROGERS, G. Gladstone, Jr.** (Fla.), Marianna, Fla.—R. S. Luke's Par., Feb., 1931—, b. Savannah, Ga., Feb. 6, 1902; s. Granville Gladstone Rogers and Alberta Earnestine (Knight). Cen. Gram. Sch., Jacksonville, Fla.; Tech. High, Atlanta; Un. So., B.A., Theol. Sch., Un. So., B.D., 1927. D—June, 1927. P—Feb., 1928, Bp. Mikell. m. Ruth Lucile Bettner, June 18, 1930. c., daughter.
- ROGERS, George Floyd** (W. N. C.), 216 Pearson Drive, Asheville, N. C.—R. Trin. Par., Apr., 1926—, Pres. Stndg. Com., 1926—, b. Petersburg, Va., Feb. 3, 1878; s. George J. Rogers and Ella Floyd Rogers. Un. Va.; V. T. S. D—1903, P—1904, Bp. Randolph. m. Louise Zimmer, Petersburg, Va., Nov. 21, 1906. F. R. Alleghany Par., Loc. Ten, S. Joh. Ch., Hampden, Va.; Pres. and Trn. Indust. Sch. and Farm for Mt. Children and Homeless Boys. Pres. Va. State Juvenile Protect. Soc.; Pres. State Confer. Charities and Correc.; R. S. Joh. Ch., Lynchburg, Va., 1911; R. S. Pet. Ch., Charlotte, N. C.
- ROGERS, Hiram Morris** (W. Ma.), 70 Uxbridge St., Worcester, Mass.—City Mssns., Worcester, and Vic. S. Michael's-on-the-Heights, Oct., 1930—, b. Pittsford, N. Y., Sept. 13, 1882; s. Louis Frank Rogers and Mary Alice (Dannals). Pittsford H. Sch.; Spec. Law Sch., N. Y., 1906. D—1922, P—1924, Bp. Davies. m. Bessie Leonora Hill, Oct. 21, 1909. F. Lawyer, Rochester, N. Y., 1906-18; Secy. Y. M. C. A., Camp Lee, Va., 1918-19; Field Secy. Bro. S. Andr., 1919-20; Lay Asst. S. Joh., North Adams, Mass., 1920-22; Cur. S. Joh. Ch., No. Adams, and M-in-C. S. Andr., Blackinton, Mass., 1922-23; Mssv. Trin. Ch., Whitinsville, and S. Joh. Ch., Millville, Mass., 1923-30.
- ROGERS, Joseph** (W. Ma.), 13 Ashland St., Worcester, Mass.—Assoc. M. All SS. Ch., 1931—, b. Hamilton, Ont., Can., Nov. 22, 1895; s. William Rogers and Agnes Cation (Gow). Gram. and H. Schs., Oakville, Ont.; Un. Toronto, B.A., 1916, M.A., 1917, Honors and Prize in Philosophy; Trin. Coll., Toronto, 1916-18, Prize winner, B.D., 1923; Yale, 1923-25, Candidate, Ph.D. D—Apr., 1918, P—Feb., 1919, Bp. Clark, Dio. Niagara. m. Theresa Elsie Endriss, June 29, 1925. c., sons, two. F. R. Norwal, Ont., Can., 1919-20; Vic. Stoney Creek, Ont., 1920-21; Cur. S. George's, Cuelph, Ont., 1921-23; Vic. All SS. Chap., Trin. Par., New Haven, Conn., 1923-30; Asst. R. S. Paul's Englewood, N. J., 1930-31.
- ROGERS, Lewis Curtis** (N. I.), 616 Lincoln Way East, Mishawaka, Ind.—Dean S. Paul's Pro-Cathd. (until Aug., 1925, S. Paul's Ch.), 1925—, Secy. Dio. N. Ind.—, Rac., B.A., 1879, M.A., 1882. D—1880, P—1881, Bp. Harris. F. Cheboygan, Mich., 1880-82; Cross and Crown Ch., Erie, Pa., 1882-83; Georgetown, Colo., 1883-84; Cleburne, Tex., 1884-85; Gr. Ch., Menominee, Mich., 1885-88; Mess. Ch., Detroit, Mich., 1888-93; Grand Haven, Mich., 1893-97; R. Gr. Ch., Sterling, Ill., 1897-99; S. Margaret's Ch., Chicago, Ill., 1899-1904; Em. Ch., Hastings, Mich., 1904-08; R. S. Paul's Ch., Mishawaka, Ind., 1908-25. Pres. Stndg. Com.; Dep. Gen. Conv., 1916, 19, 22, 25, 28; Dep. Prov. Syn., 1922—; Secy. Sec. Serv. Dept., Prov. Synod, 1922—; Chrmn same, 1930—.
- ROGERS, Robert** (L. I.), 306 McDonough St., Brooklyn, N. Y.—R. Ch. Gd. Shpd.—, D—1894, P—1895, Bp. H. C. Potter. F. Chr. Chap., Walcott St., Brooklyn, N. Y.\*
- ROGERS, Robert Groves** (L. I.), Mineola, N. Y.—Non-Par.—, b. Brooklyn, N. Y., 1894; s. Robert Rogers and Susue (Groves). Polytechnic Sch.; Haverford Coll., M.A.; E. T. S., B.D. D—1918, P—1919, Bp. Burgess. F. Cur. S. Pet. Ch., Uniontown, Pa.; Asst. Chr. Ch., Clinton St., Brooklyn, N. Y., 1923.\*
- ROGERS, W. Q.** (At.), 349 Ashley St., Atlanta, Ga.—R. S. Matthias Ch., Atlanta.\*
- \*ROGERS, Rt. Rev. Warren Lincoln**, Res., University Club, O.E., 2241 Prospect Ave., Cleveland, O.—Bp. Dio. O., Sept., 1930—, b. Allentown, N. J., Nov. 14, 1877; s. Samuel Harts-horne Rogers and Josephine (Lincoln). Un. Mich., B.A., 1907; Un. Theol. Sem., B.D., 1911; G. T. S., B.D., 1912; Ken., D.D., 1925. D—1911, P—1911, Bp. C. D. Williams. Con. Bp. Apr. 30, 1925, by Bp. W. A. Leonard, Page, Vincent, Faber, Stearly, Reese, Harris, McCormick, Horner and Williams (Huron). m. Helen Clingan Speakman, W. Chester, Pa., June 29, 1911. F. R. S. Thos. Ch., Detroit, Mich., 1911-13; Assoc. R. Calv. Ch., Pittsburgh, Pa., 1913-16; R. S. Joh. Ch., Jersey City, N. J., 1916-20; Dean S. Paul's Cathd., Detroit, Mich., 1920-25; Bp. Coadj., Dio. O., 1925-30. Exam. Chapl., Dio. Mich.; Chapl. S. Luke Home, Detroit, Mich.; Mem. Dioc. Bd. of Mssns., Rel. Educ. and War Cmsn., Dio. of Newark, 1917; Secy. Stndg. Com.; Chrmn. Bd. Mssns.; Mem. Exec. Council (Dio. M.); Mem. Natl. Coun., 1929. Grand Prelate, Knights Templar, O.; Thirty-third degree Mason. Mem. Supreme Council. Author: "Occasional Sermons."
- ROGERS, William Burch** (N. J.), 230 Logan Ave., Trenton, N. J.—R. S. Jas. Ch., D—1906, P—1907, Bp. Walker. F. R. Chr. Ch., Guilford, N. Y.; Trin. Ch., Fayetteville, N. Y.
- ROGERS, William H.** (O.), 3004 Essex Road, Cleveland, O.—Non-Par.—.\*
- ROHR, Ralph John** (Neb.), 24 and J St., Omaha, Neb.—R. S. Martin's Par., May, 1931—, b. Atchison, Kan., July 7, 1904; s. John Clement Rohr and Ethel (Wentworth). Kan. Un.; Colo. Teacher's Coll.; Un. Denver; S. John's Coll., Greeley, Colo. D—Mar., 1928, Bp. Ingley. P—June, 1929, Bp. I. P. Johnson. F. Cur. S. Andrew's, Denver, Colo., 1927-29; Cur. All SS. Ch., Omaha, Neb., 1929-31.
- ROKER, Augustus Caesar** (Okla.), 407 N. Lindsay Ave., Oklahoma City, Okla.—P-in-C. Ch. of Redeem., Feb., 1926—, b. Nassau, New Providence, Bahama Is., Dec. 30, 1878; s. Robert Roker and Jane (Rodgers). King Hall, Wash., D. C., 1904; Howard Un., M.A.; Hamp. Inst.; Un. Chicago; Amer. Un., B.Lit.; Blackstone Inst., grad., 1924; Kan. Theol. Sch., 1914. D—1908, Bp. Brown. P—1915, Bp. Thurston. m. Myntora J. Lee, Dec. 26, 1917. F. In-C. S. Phil. Mssn., Muskogee, Okla., 1910-26.
- ROLAND, Edward L.** (Sp.), Danville, Ill.—R. Ho. Trin., Mar., 1929—, b. Washington, D. C.; s. Edward L. Roland and Isabelle (Randall). W. T. S. D—1895, P—1896, Bp. McLaren. m. Julia Louise Schall. F. S. Marg. Ch., Chicago, Ill.; S. Paul Ch., LaPorte, Ind.; Ch. Redeem., Cairo, Ill.; S. Jas. Ch., Goshen, Ind., Archd. Cairo; Del. Gen. Conv., Cincinnati, N. Y., and New Orleans. Exam. Chapl., Dio. Springfield; R. S. Paul Ch., St. Paul, Minn., 1914-18; R. S. Barth. Ch., Chicago, Ill., 1918-23; R. Trin. Ch., Logansport, Ind., 1923-29.
- ROLLER, Benjamin Richardson** (W. Va.), White Sulphur Springs, W. Va.—R. S. Thomas—, b. Richmond, Va., Nov. 17, 1880; s. Robert Douglas Roller and Carrie (Booker). W. Va. Un., B.A., 1900; V. T. S., 1919. D—1918, P—1919, Bp. Gravatt. F. M-in-C. S. Luke Ch., Welch, W. Va., and S. Joh. Ch., Gary, 1919-26; M-in-C. Emman. Ch., Keyser, W. Va., 1926-27; Asst. S. Andr. Ch., Louisville, Ky., 1927-28.\*
- ROLLINS, Wallace Eugene** (S. Va.), Alexandria, Va.—Dean, Virginia Theological Seminary, 1931— and Prof. Ch. Hist., 1913—, b. Marshall, N. C., Jan. 26, 1870; s. Maj. W. W. Rollins and Eliza Jane (Gudger). Un. N. C., A.B., 1892; Ya., B.D., 1895; V. T. S., D—1897, P—1898, Bp. Randolph. m. Helen Collins, Oct. 14, 1903. F. R. Emman. Ch., Covington, Va., 1897-1904; S. Thos. Ch., Christiansburg, Va., 1906-08; Chapl. Sweet Briar Coll., 1908-13.
- ROLLIT, Charles Carter** (Minn.), St. Paul, Minn.—Retired, 1931—, b. Rawdon, Can., Apr. 11, 1863; s. Charles Rollit and Elizabeth (Spooner). Un. Minn., B.A., Sea., B.D., 1889, D.D., 1915. D—1889, P—1890, Bp. Gilbert. m. Mary Alice Manning, Minneapolis, Minn., Apr. 15, 1901. F. R. S. Jas. Ch., Fergus Falls, Minn., 1889-95; R. Chr. Ch., Red Wing, Minn., 1895-1909. Dean Northern Convo., Minn., 1894; Archd. Minn.,

- 1904; Prov. Secy., Prov. Northwest, 1909; Prof. Ethics and Liturgics, Sea. Div. Sch., Faribault, Minn., 1919-31. Dep. Gen. Conv., 1898, 1901, 04, 07, 19. Author: "Ghost Ballads"; "The Children's Christ and Other Verses."\*
- ROLLIT, Percival George** (A.), St. James Rectory, Au Sable Forks, N. Y.—R. S. James Ch., Feb., 1927.— b. Grenville, Prov. Que., 1877; s. Rev. Canon (John) Rollit and Mary (Dixon). Un. Bp. Coll., Lennoxville, Que. D—1905, Bp. Bond, Montreal, P—1905, Bp. Carmichael, Montreal. m. Edith A. Henderson, 1910.
- ROLLS, Edmund Leslie** (Mont.), 606 3rd Ave. No., Great Falls, Mont.—R. Ch. of Incarn., Mar., 1930.— b. Tipton, Eng., June 16, 1892; s. Frederick Charles Rolls and Agnes (Baxter). Dudley Colleg. Elmside, Eng.; Pac. Div. Sch., 1917. D—1917, Bp. Nichols, P—1918, Bp. Keator, m. Mary Stewart Ginnerver, 1918. F. Cur. Mill Valley, Cal., 1917-18; Sedro Woolley, Wash., 1918-19; P-in-C. Chr. Ch., Puyallup, 1919-21, and S. Matth. Ch., Auburn, Wash., 1920-21; Loc. Ten., Kent, Wash., Mar. 1, 1919, to Oct. 26, 1919. R. Gr. Ch., Ellensburg, Wash., 1921-27; Can. All SS. Cathd., Spokane, Wash., 1927-30. Came to Amer. in 1909.
- ROLT-WHEELER, Francis William**, care, Lathrop, Lee and Shephard, Boston, Mass.—Non-Par., Author and Lecturer. b. London, Eng., Dec. 6, 1876; s. Joseph Rolt-Wheeler and Amina Henrietta (Cooke-Taylor). W. T. S., 1903. D—1903, Bp. McLaren, P—1904, Bp. Anderson. Ed. "The Science-History of the Universe" (10 Vol.); "The University Faculties Home Course" (10 Vol.); "The Fact Book," etc.; Lectr. on U. S. Govt. topics for N. Y. Bd. of Educ., 1912. Author: The U. S. Service Series (11 Vol.); The American Museum Series (3 Vol.); The Wonder of War Series (4 Vol.); "The World War for Liberty"; "The Boys' Book of the Great War"; "Edison"; "Nimrod"; "Charlotte Corday" etc., and many stories in "The American Boy"; "Colonial Ways and Wars" (Geo. H. Doran Co., 1926).\*
- ROMAINE, Charles Boyd** (Tenn.), 4th and Church Sts., Franklin, Tenn.—R. S. Paul Ch., Oct., 1928—(D-in-C. same, Feb.-Oct., 1928), and P-in-C. Gr. Ch., Spring Hill.— b. Paducah, Ky., Jan. 22, 1895; s. Charles Weed Romaine and Alma Bell (Davis). Pub. Schs., Clarksville, Tenn.; Dubose Meml. Ch. Sch.; Theol. Sch., Un. So., 1927, G.D. D—1927, P—1928, Bp. Maxon. F. Druggist, 10 yrs. D-in-C. Mssy. Field, Sewanee, under Rev. E. W. Mellichampe.
- ROMERO, Daniel Roman** (Mex.), Magisterio Nacional 18, Tlalpan, Mexico.—P-in-C. S. Joh. the Evangelist, San Pedro Martir, D. F., 1919.— b. Alpuenca, State of Morelos, Aug. 9, 1881; s. Filomeno Romero and Mauricia (Sanchez). Official and Parochial Schs., Alpuenca; Parochial Sch., Cuernavaca; Dean Gray Sem., Mexico City, 1896-99; Sem. Guadaluajara, 1910-11. D—1901, Bp. J. H. Johnson, P—1916, Bp. H. D. Aves. m. Rebecca Orihuea, May 16, 1912. c. six. F. In-C. Amecameca and Tuxpan, 1901-02; Ir-C. Teloloapan and Head Par. Sch., 1903-05; Sub. Pref. Dean Gray Sem., 1905; Asst. Cuernavaca, 1906-07; In-C. Amecameca, 1907-08; Asst. Nopala, 1908-09; In-C. Jotulpa, 1909-10; In-C. Toluca, 1911-13; In-C. Cong. and Par. Sch., Mimiapan, 1913-15; Work in Mexico City, 1915-16, again 1917-18; In-C. Tacuba and Chapel. Hooker Sch., 1918-19; Secy. Dist. Mexico.
- ROMILLY, Whitfield Samuel Lewellyn** (Va.), 16 Beaufort Rd., Jamaica Plain, Boston, Mass.—Retired, Aug., 1928.— Queens Coll., Newfound-land. D—1885, P—1889, Bp. Newfoundland. F. Random, Nfld., 1885-91; Channel Nfld., 1891-92; S. Joh-the-Bapt Ch., Sanbornville, N. H., 1892-96; S. Matth. Ch., La Have, N. S., 1896-1902; S. Dav. Ch., Lorain, O., 1902-03; S. Phil. Ch., Belmont, N. Y., 1903-08; Gr. Ch., Cleveland, O., 1908-15; R. Wash. Par., Va., 1915-20; R. Slaughter Par., Rapidan, Va., 1920-28.
- RONEY, John Lee** (A.), Kinderhook, N. Y.—P-in-C. S. Paul's.— b. Franklin, N. Y., Dec. 3, 1891; s. John A. Roney and Effie (Phillips). S. Sph. Coll.; Colomb.; G. T. S., 1917. D—1917, P—1918, Bp. Nelson. m. Mabelle Catherine Wilson, 1920. F. In-C. S. Paul Mssn., Schenectady, N. Y., 1917-23; Can. Prec. Cathd. All SS., Albany, N. Y., 1923.\*
- ROOME, William Oscar, Jr.** (Pa.), Somerton, Pa.—P-in-C. S. Andrew's-in-the-Field, Somerton, 1927.— b. Alexandria, Va., Oct. 11, 1876; s. Wm. Oscar Roome and Margaret Loretta (Cov-ert). Prep. Dept. Colomb. Un. D—1911, P—1913, Bp. Harding. m. Pauline Hortense Rus-sell, 1899. F. In-C. Chap. Redeem., Glen Echo, Md., 1910-11; Asst. Min. S. Sph. Ch., Washing-ton, D. C., 1911-13; D-in-C. Anacostia Par., Washington, D. C., (1 mo.), 1913; R. Anacostia Par., Wash., D. C., 1913-21; Chapel. Epis. Home for Children, 1918-21; Asst. Min. Chap. of Medi-ator, Par. of Ho. Apos., Phila., Pa., 1921-22; Asst. R. Ch. Ho. Apos., Phila., Pa., 1922-24; R. Trin. Ch., Seymour, Conn., 1924-27; P-in-C. S. Columbia Chap., Southampton, Pa., 1927-28; P-in-C. S. Matthew's Mssn., Oxford Circle, Phila., 1928-31, when S. Matth. and Ch. Mess., Phila., were merged.
- ROOT, Benjamin Franklin** (L. L.), 19 Hudson Rd., Bellerose, N. Y.—P-in-C. S. Thos. Ch., 1930.— b. Meriden, Conn., Aug. 22, 1873; s. Ben-jamin Root and Vienna (Hall). Lewis Acad.; Coll. Emporia, Kan., A.B., 1897. A.M.S., 1901; Central Un., Indianapolis, Litt.D., 1922; Ya. B.D., 1900, S. Western Presbyterian Un., Mem-phis, D.D., 1928. D—1907, P—1908, Bp. Brew-ster. m. Fannie Bell Snow, June 23, 1897. c. son, lawyer, E. Congregational Clergyman, 1899-1907; R. Imman. Ch., Ansonia, Conn., 1908-14; Vic. Gr. Ch., Kansas City, Mo., 1914-16; Asst. and R. S. Paul Ch. Bridgeport, Conn., 1916-22; Dean S. Joh. Cathd., Albuquerque, N. M., 1922-23; Archd. W. Tenn., 1923-30. Author: "Rambles in Woodlands"; "Adventures with Birds."
- ROOT, James Francis** (C. N. Y.), 927 Mathews Ave., Utica, N. Y.—R. S. Luke's Meml. Ch., Utica, 1927.— b. Michigan City, Ind., Apr. 21, 1895; s. Francis H. Root and Mary Belle (Forbes). H. Sch.; G. T. S. D—1920, P—1921, Bp. Fiske. F. P-in-C. Gd. Shpd. Ch., Onondaga Indian Reservation, N. Y., 1920-23; P-in-C. Em-man. Ch., Memphis, N. Y., 1923-25; P-in-C. S. Mark's Ch., Jamesville, N. Y., 1925-27; P-in-C. S. Jas. Ch., New York Mills, 1927-29, merged with S. Luke's, Utica.
- ROOTS, John McCook** (H'k), c/o 61 Gramercy Park, N. Y. C.—Work at home and abroad with "The Groups"—(A First Century Christian Fellowship.) June, 1929.— b. Hankow, China, Oct. 27, 1903; s. Rt. Rev. Logan Herbert Roots and Eliza Lydia (McCook) Roots. Kent Sch., 1921; Harv., B.A., 1925; E. T. S. B.D., 1929. D—Nov., 1928, Bp. Slattery for Bp. L. H. Roots. Author. Articles on Far Eastern affairs, in magazines, "Asia," "Outlook" and "The Atlantic Monthly," 1926-27.
- \*ROOTS, Rt. Rev. Logan Herbert**, 43 Tungting Road, Hankow, China.—Bishop of Hankow, 1904—Chairman House of Bishops Chung Hua Sheng Kung Hui, 1926-30.— b. Tamaroa, Perry Co., Ill., July 27, 1870; s. Philander Keep Roots and Frances Maria (Blakeslee). Priv. Sch., Little Rock, Ark.; Berk. Sch., Boston; Harv., B.A., 1891, D.D., 1925; E. T. S. B.D., 1896, D.D., 1922; Un. So., D.D., 1906. D—1896, Bp. Lawrence, P—1898, Bp. Graves. Con. Bp. Nov. 14, 1904, by Bpp. Graves, McKim, McVickar, Lawrence, Partridge and Vinton. m. Eliza Lydia McCook, Hartford, Conn., Apr. 17, 1902. F. Mssy. Wuchang, Hankow, China, 1896; Secy. Natl. Christian Council of China (Headquar-ters, 5 Quinsan Gardens, Shanghai), Jan., 1923-May, 1924; Hon. Secy. same, May, 1924—1.
- ROOTS, Willard Holt** (Ma.), 140 Central St., Mansfield, Mass.—In-C. Ch. S. Joh. Evang., Mansfield, 1917—; and S. Mark Mssn., Foxbor-ough, 1922.— b. Oreana, Nev., Feb. 28, 1867; s. P. K. Roots and Frances M. (Blakeslee). Pub. Schs., Ill. and Ark.; Berk. Sch., Boston, Mass.; Mass. Inst. Tech., E.S., 1891; E. T. S., B.D., 1898. D—1898, Bp. Lawrence, P—1899, Bp. Wells. m. Katherine Philip, 1908. c. two. F. Chelan, Wash., 1898-1902; Min. Trin. Ch., Grangeville, Idaho, 1902-05; S. Jas. Ch., Pull-man, Wash., 1905-09; Min. Emman. Ch., Hailey, with S. Thos., Ketchum, Idaho, and S. Paul, Bellevue, Idaho, 1909-10; R. Chr. Ch., Shoshone, Idaho, 1910; Trin. Ch., Gooding; S. Barn. Ch., Wendell, Idaho, and Calv. Ch., Jerome, Idaho, 1911; S. Thom. Ch., Cherry Valley, Mass., 1913-17; S. John Ch., Sharon, Mass., 1917-22.

- ROSCAMP, Robert George** (Er.), 114 Milton St., New Castle, Pa.—b. Durham Co., England, 1850; s. Thomas Roscamp and Mary Roscamp. Theol. Inst., Sunderland, Eng.; Un. Ill., B.D., D.D. (P. G.), 1897. D—1909, P—1909, Bp. Whitehead. m. Mary J. Johns, June 27, 1877. F. Presby. R. S. Andr. Chap., New Castle, Pa. Author: "Lost and Found"; Lectures on the Prodigal Son; "A Life of Jesus Christ" (\$1.00 per Vol.); "The Bright Light in the Cloud"; "The Portrait of a Great Man"; "Phillips Brooks."
- ROSE, John Taylor** (C. N. Y.), Cazenovia, N. Y.—R. Emer. S. Pet. Ch., Cazenovia—S. Stph.; E. T. S., 1877. D—1877, Bp. Paddock. F. Asst. S. Paul Ch., Boston, Mass., 1877-78; R. Trin. Ch., London, O., 1879-80; Chr. Ch., Springfield, O., 1880-87; Gr. Ch., Syracuse, N. Y., 1888-91.
- ROSE, Lawrence** (Mont.), Deer Lodge, Mont.—Mssy-in-C. S. James Ch., Aug., 1928—. b. Monterey, Mexico, Nov. 2, 1901; s. George Q. A. Rose and Cora Victoria (Phelps). Kent. Sch., Kent, Conn.; Harv., B.A.; G. T. S., S.T.B., 1928. D—1926, P—1927, Bp. C. B. Brewster. F. Tutor and Fellow, G. T. S., 1926-28.\*
- ROSE, Lawrence A. S. R. S.** (L. I.), 193 Autumn Ave., Brooklyn, N. Y.—R. Ch. of the Transfiguration, Jan., 1924—. D—1905, Bp. Nicholson, P—1905, Bp. White.\*
- ROSE, Lee Lester** (P. I.), Sagada, Mountain Province, P. I.—P-in-C. Mssn. of S. Mary the Virgin, Feb., 1927—. b. Schuylor Lake, N. Y., July 12, 1891; s. Lester L. Rose and Ida May (Wright). S. Stph. Coll., B.A.; G. T. S. D—1919, Bp. Fiske, P—1920, Bp. Cheshire. m. Edith J. Nash, July 14, 1926. c. one. F. Asst. Calv. Par., Tarboro, N. C., 1919-21; P-in-C. S. Joh. Ch., Elmira, and S. Matth. Ch., Horsehead, N. Y., 1921-25; R. S. Mark Ch., Clark's Mills, N. Y., 1925-27.
- ROSE, Lysander Washington** (Miss.), 812 First Ave., Laurel, Miss.—Retired, May, 1930—. b. near Richmond, Va., Nov. 9, 1858; s. Lysander Washington Rose and Ellen (Booth). Pub. Sch. Richmond; Rich. Coll.; V. T. S., 1884. D—June, 1884, P—May, 1885, Bp. Whittle. m. (1) Mrs. Bessie Edmondston Walker, Dec. 10, 1884 (died April, 1923); (2) Mrs. Minnie Strider Marshall, Sept. 3, 1924. c. two. F. S. Jas. Ch., Boydton, Va.; S. Stph. Ch., Oxford, N. C.; S. Mary Ch., Birmingham, Ala.; Brandon, Va.; Epiph. Ch., Louisville, Ky.; Archd. Jyh.; R. S. Paul Ch., Henderson, Ky.; R. S. Joh. Ch., Laurel, Miss.; R. Ch. Resur., Starkville, Miss.; R. Ch. of Nativ., Greenwood, Miss., 1917-30. Ed. and Publisher, Dioc. Papers, Ky., Ala., and Miss.
- ROSEBAUGH, John Howard** (N'k), 325 Engle St., Tenaflly, N.—R. Ch. of the Atonement, 1927—. b. Cleveland, O., Oct. 3, 1886; s. Carlos Fisher Rosebaugh and Elizabeth Augusta (Smalley). Trin. Coll., B.A., 1911; Berk., 1914. D—1914, Bp. Brewster, P—1915, Bp. Lawrence. m. Phebe Elizabeth Goodspeed, Hartford, Conn., Jan. 6, 1917. F. Staff S. Stph. Ch., Boston, Mass., 1914-15; Cur. Chr. Ch., Hartford, Conn.; R. All SS. Ch., Springfield, Mass., 1917-22. Dir. Rel. Educ., Dio. Conn., 1922-27.
- ROSEBORO, Francis Brown** (L. I.), 1606 Mifflin St., Phila., Pa.—Cur. S. Elizabeth's Ch., Oct., 1930—. b. Lewisburg, W. Va., June 15, 1883; s. John William Roseboro and Frances Brown (Smith). D—1911, P—1912, Bp. Doane. F. Mast. Hoosac Sch., Hoosick, N. Y., 1907-14; Cur. Chr. Ch., New Haven, Conn., 1914-24; Cur. Trin. Ch., Bridgeport, Conn., 1924-25; Cur. S. Paul's Ch., Brooklyn, N. Y., 1925-30.
- ROSS, Albion Herbert** (Har.), 117 Allegheny St., Hollidaysburg, Pa.—R. Ch. Ho. Trin., Hollidaysburg, and S. Pet. Ch., Juniata, 1922—. b. Worcester, Mass., May 27, 1862; s. Rev. Albion Ross and Irena Doe (Stevens). Amh. Coll.; Dart. Coll., A.B., A.M.; Andover, B.D. 1891. D—1898, P—1899, Bp. Lawrence. m. Elizabeth Ella Nicholson, July 17, 1905. c. one. F. Congreg. Min.; Asst. Emman. Ch., Boston, 1898-99; R. Ch. Incarn., Lynn, Mass., 1899-1904; R. S. Andr. Ch., Ashland, 1904; R. S. Paul Ch., Marion, O., 1911; Cur. Calv. Ch., Cincinnati, O., 1916-18; R. S. Pet. Ch., Gallipolis, O., and Gr. Ch., Pomeroy, O., 1918-22.
- ROSS, Amos, Allen, S. D.**—Retired—. D—1878, P—1892, Bp. Hare. F. Pine Ridge Agency, S. D.; Mssy. Washabaugh Co., S. Dak.\*
- ROSS, Claudius A.**, 1114 23rd Ave., Meridian, Miss.—F. R. S. Mark Ch., Starke, Fla.; R. Gr. Ch., Canton, Miss.; P-in-C. S. Paul's Corinth, Miss.\*
- ROSS, Henry Phipps** (Cal.), St. Andrew's, New Brunswick, Canada.—Non-Par.—. Harv., 1891; Epis. Theol. Sch., B.D., 1895. D—1895, P—1896, Bp. Lawrence.
- ROSS, Merton Winfred** (Vt.), St. Alban, Vt.—R. S. Luke Ch., May, 1926—. b. Underhill, Vt., May 10, 1873; s. John Ross and Lorenda (Gile). D—1901, P—1902, Bp. Seymour. m. Grace Sechler, Sechlerville, Wis., Apr. 27, 1915. F. City Mssy., Springfield, Ill., and Chapl. and Secy. to Bishop, 1902-05; S. Andr. Ch., Omaha, Neb., 1905-07; R. Ch. S. Alb-the-Martyr, Superior, Wis., 1907-19. Secy. Soc. Serv., and Head Res. Chase House, Dio. Chicago, 1919-21; R. Gr. Ch., Traverse City, Mich., 1921-25; R. Trin. Ch., Niles, Mich., Sept., 1925-May, 1926.
- ROSS-EVANSON, Richard Joseph** (C.), 11029 So. Park Ave., Chicago, Ill.—P-in-C. All SS. Ch. (Mssn.) Roseland, Chicago, Mar., 1927—. b. Cork, Irish Free State, Dec. 16, 1900; s. John Evanson and Frances (Ross). Privately Tutored. Brotherhood of S. Paul, Essex, Eng., 1924. D—Mar., 1925, P—Dec., 1925, Bp. C. L. Worrell.
- ROSS, Victor S.** (Md.), Davidsonville, Md.—In-C. All Hallows Par.—.\*
- ROTH, Christian Andrew** (O.), 536 Jennings Ave., Salem, Ohio—. b. Newark, N. J.; s. Christian Roth and Christina (Seifert). S. Stph. Coll., A.B., 1898; G. T. S., 1902. D—1902, Bp. Starkey, P—1903, Bp. Rowe. m. Mary Winifred Lewis, Sherman, Tex., July 20, 1911. F. R. Ho. Trin. Ch., Juneau, and S. Luke Ch., Douglas, Alaska, 1902-07; R. Trin. Ch., Fort Worth, Tex., 1907-17; Loc. Ten. Trin. Ch., Syracuse, N. Y., 1917-19; R. S. Joh. Ch., Marcellus, N. Y., 1921-24; R. Ch. of Our Saviour, Salem, O., 1924-31, resigned. Mem. Bd. Mssns., 1915-18; Exam. Chapl., 1914-17; Del. Gen. Conv., 1913; Mem. Stndg. Com., 1909-12; Del. Pan-Eng. Cong., 1908.
- ROTH, Henry William** (Mil.), 614 Main St., Racine, Wis.—R. S. Luke's Ch., Jan., 1930—. b. Springfield, O., Mr. 27, 1898; s. Henry Jacob Roth and Clarabelle (Van Vliet). Wittenberg Coll., A.B., 1922; Ken. M.A., 1924; G. T. S., 1928. D—1928, P—1928, Bp. Ivins. F. Cur. S. Paul's Ch., Milwaukee, Wis., 1928-30.
- ROTHER, Sanford Louis** (Va.), The Plains, Va.—R. Whittle Par. (incl. Gr. Ch. and Whittle Chapel), 1922.—Chapl. Officers Reserve Corps, U. S. A., 1922—. b. Petersburg, Va.; s. Edward John Rother and Annie (Toole). Colomb., B.A., and M.A.; G. T. S., 1918. D—1916, P—1918, Bp. Cheshire. m. Araminta Hester Beasley. F. P-in-C. S. Paul, Monroe; Messiah, Roehingham, and All SS., Hamlet, N. C., 1918-22.
- ROUILLARD, Cyril C.** (S. D.), 384 Van Buren Ave., Pierre, S. D.—Chapl. U. S. Indian Schs., Pierre, Flandreau and Rapid City, Aug., 1931—. b. Niobrara, Neb., Oct. 22, 1892; s. Louis Rouillard and Emma (Thornton). Santee and Genoa Govt. Indian Schs. and Dist Sch., No. 104, all in Neb.; Ashley House, Springfield, S. D., 1926. D—Aug., 1926, Bp. Burleson, P—Nov., 1927, Bp. Roberts. m. Mathilda Estes, Aug. 20, 1924. c. four. F. In-C. S. Mary's Sisseton Mssn., Sisseton, S. D.
- ROUILLARD, Irving Granville** (A.), 23 Washington St., Saratoga Springs, N. Y.—R. Beth. Ch., 1918—. b. Malden, Mass., July 9, 1889; s. Granville Rouillard and Millicent Amy (Hadley). Boston Lat. Sch., 1908; Harv., A.B., 1912; E. T. S., B.D., 1917. D—1917, P—1917, Bp. Lawrence. m. Mary Kille Warren, 1920. c., sons, four, daughter, one. F. Sec. Cmssnrs, N. Y. Reservation, Saratoga Springs, 1912-14; M-in-C. Our Sav. Ch., Allerton, Mass., June to Sept., 1917; Cur. Trin. Ch., Pittsburgh, Pa., Sept. to Oct., 1917; Cur. Beth. Ch., Saratoga Springs, N. Y., 1917-18; P-in-C. Beth. Ch., Saratoga Springs, N. Y., Feb.-June, 1918. Mem. Ch. Extension, 1923-27; Dioc. Coun., 1928-30; Dio.

- Bd. Mssns., 1925-30; Dept. Soc. Serv., 1922-32; Secy., 1925-28; Chrmn., 1928-30; Dir. Albany Church Mission Help, 1928-32; Stndg. Com., 1928-32; Secy., 1930-32. Trust. S. Faith's Sch.; Chap. Home of Gd. Shpd. Past Pres., Saratoga Rotary Club; Senior Warden, Rising Sun Lodge No. 103, F. & A. M., 1931-32. Author: "America's Opportunity to Lead Toward Peace" (1921).
- ROUILLARD, Levi M.** (S. D.), 224 East St. Joseph St., Rapid City, S. D.—Temporary Mssy. for Indians of Rapid City, 1931—. b. Santee, Neb., Nov. 26, 1887; s. John A. Rouillard and Mary (Wamdishun). Santee Nor. Trin. Sch., Santee, Neb.; Yankton Acad., Yankton, S. D.; Moody Bible Sch., Chicago. D—1920, P—July, 1922, Bp. Burleson. m. Grace Rondell, Nov. 15, 1917. F. Mssy-in-C. Indian Sch., S. D., 1920-31.
- ROUILLARD, Thomas H.** (Minn.), Eggleston, Minn.—Asst. Min. Ch. of Mess., Prairie Island, 1924—. b. Morton, Minn., Nov., 1860; s. Mazaidvedan and Winona. Studied under Dr. Riggs at Santee Agency at So. Nebraska. D—1924, Bp. McElwain. m. Julia Fraser, 1880 (deceased). c. two. Many years Lay-Reader and worker among Indians of Prairie Island, Minn.
- ROUILLARD, Thomas Jerry** (S. D.), Cheyenne Agency, S. D.—Asst. P. Cheyenne Agency, 1917—. b. Santee, Neb., Feb. 20, 1880; s. John A. and Mary W. Rouillard. Santee Sch.; Breck Sch., Minn.; Haskell Inst.; Sea., 1912. D—1912, P—1913, Bp. Edsall. m. Mrs. Rose Decory Edwards. c. daughter. F. Ch. Mess., Eggleston, Minn., 1915-16.
- \*ROWE, Rt. Rev. Peter Trimble**, 418 Mutual Life Bldg., Seattle, Wash.—Bishop, Alaska, 1895—. b. Meadowville, Ont., Can., Nov. 20, 1856; s. Peter Rowe and Mary Elizabeth (Trimble). Trin. Coll. (Tor.), B.A., 1878, M.A., 1880, D.D., 1895. D—1878 P—1880, Bp. Fauquier. Con. Bp. Nov. 30, 1895, by Bpp. Doane, Whitaker, Starkey, H. C. Potter, Talbot, A. Leonard, Davies and Brooke. m. (1) Dora H. Carry, Toronto, Can., June 1, 1882; (2) Rose H. Fullerton, Oct. 21, 1915. F. Mssy. Garden River, Algoma, Dio. Can., 1878-82; Sault Ste. Marie, Mich., 1882-95.
- ROWELL, John E.** (Eau C.), 608 W. 3rd St., Ashland, Wis.—R. S. Andr., Ashland and Vic. Ch. Ch., Bayfield, Feb., 1931—. b. Minneapolis, Minn., Aug. 5, 1900; s. William W. and Heloise Helena Rowell. Pub. Schs., Minneapolis; Un. Minn., B.Sc., 1924. College of Agriculture; Sea., special work. D—June, 1928, P—May, 1929, Bp. F. A. McElwain. m. Margaret Ida Kincaid, Des Moines, Ia., May 23, 1924. c. two. F. Lay-Reader, and D-in-C. Gethsemane Ch., Appleton, and Gr. Ch., Montevideo, Minn., 1928; R. Gethsemane, Appleton, Minn., 1929-31.
- ROWLEY, Richard** (C.), Baraboo, Wis.—R. Emer. All SS. Ch., Chicago, 1921—. b. Burslem, Eng., Mar. 2, 1872; s. Thomas Rowley and Jane (Yoxall). St. Paul Mssy. Coll., Eng.; Queen's Theol. Coll., Newfoundland, Ill., M.A., 1901, D.D., 1903. D—1898, P—1898, Bp. Nicholson. m. Cornelia Porter, Baraboo, Wis., Oct. 9, 1901. F. R. Ch., S. Paul-by-the-Lake, Chicago, 1903-11; R. S. Paul, Kankakee, Ill., 1913-19; R. All SS. Ch., Chicago, 1919-21. Author: "Bishop Toll and Other Verses" (1918).\*
- RUBEL, Henry Scott** (C.), 6732 W. 34th St., Barwyn, Ill.—R. S. Michael and All Angels Ch., Apr., 1928—. b. Cincinnati, O., Feb. 5, 1898; s. Henry Michael Rubel and Gretchen Ellen (Scott). Ursuline Acad.; Franklin Sch., Cincinnati; Un. Wis., A.B.; G. T. S., 1926. D—1926, Bp. Ferris, P—1927, Bp. Ivins. m. Dorothy Deuel, Pittsburgh, Dec. 28, 1927. F. Radio Officer. Mine Force, North Sea during war. Ed.: "Ink Alley," humorous column, Wis. State Journal. Author: "Kinky," "Kikimi," "My Stars," "Cave Girl," all musical comedies; "Fact and Fancy," poems; "He Is Our Messiah," Pageant.\*
- RUCK, Sidney Thomas** (A.), Lake Placid, N. Y.—R. S. Eustace and S. Hubert Ch., Lake Placid, N. Y., 1916—. also R. Mssy. Chs. Bloomingdale and Vermontville, 1919—. b. Daguscahonda, Pa., Dec. 18, 1886; s. George W. Ruck and Sarah (Gingell). W. and L. Un., 1908-11; G. T. S. D—1914, Bp. Gibson, P—1915, Bp. W. C. Brown. m. Alice Baker, Alexandria, Va., Nov. 25, 1914. F. Goochland Co., Va., 1914-15; Cur. Chr. Ch. Par., and Vic. S. Joh. Ch., Williamsport, Pa., 1915-16; R. S. Joh. Ch., Williamsport, Pa., 1916.\*
- RUDD, Arthur Belding** (W.), Christ Church Rectory, Rochville, Md.—Can. Washington Cathd., 1927.—R. Prince Geo. Par., Md., 1932—. b. Poughkeepsie, N. Y., Feb. 28, 1870; s. Zebulon Rudd and Blandina V. (Adriance). Wms. Coll., A.B., 1895; G. T. S., 1898. D—1898, P—1899, Bp. H. C. Potter. m. Lillian Pierce, Boston, Mass., Apr. 22, 1903. F. Cur. S. Mark Ch., Phila., Pa., 1899-1900; Cur. All SS. Ch., Dorchester, Mass., 1900-03; R. Gr. Ch., Elmira, N. Y., 1903-16; Exam. Chapl. to Bp. C. N. Y.; Del. Gen. Conv., 1916; Spec. Asst. Amer. Ambass. for Relief Work, Russia, 1916-17; Amer. Red Cross, N. Y. C., 1917-18; A. E. F. Chapl., Rowen, 1918-19; R. Trin. Ch., Ambler, Pa., 1919-23; R. S. Luke Ch., St. Albans, Vt., 1923-25; R. Emmel. Ch., Newport, R. I., 1925-27. Alpha Delta Phi.
- RUDDEROW, Benjamin Janney** (Pa.), Off., 2216 Spruce St., Res., 2220 Spruce St., Phila., Pa.—Vic. Ho. Trin. Meml. Chap., Mar., 1923—, and R. Eglise du Saint Saviour, French, Nov., 1927—. b. Phila., Pa., June 28, 1890; s. Benjamin Janney Rudderow and Mary Armstrong (Wright). Friend's Cen. H. Sch., Phila., 1909; Pa., B.A., 1913; V. T. S., 1916. D—1916, P—1917, Bp. Rhineland. m. Mary Janney Hooff, Nov. 6, 1917. Mem. Prov. Conv. on Youth, 1928—. Pres. Activities Francaise, 1931—. Mem. Exec. Coun., 1931—. F. Vic. S. Anne Ch., Willow Grove, and Asst. R. Ch. of Our Saviour, Jenkintown, Pa., 1916-19; R. Zion Ch., Truro Par., Fairfax, Va., 1919-23. Chrmn. Cmssn. on Young People, Dio. Pa., 1927-29. Received Palms d'Academie as Officiere d'Academie de France, 1930.
- RUFFNER, Henry Watson** (N. M.), 631 Vine St., Denver, Colo.—Non-Par.—. Ill. Coll., B.A., 1895; G. T. S., S.T.B., 1898; Un. N. Y., M.A., 1898. D—1897, Bp. Worthington, P—1898, Bp. Seymour. F. S. Geo. Ch., Bellville, Ill., 1897; Asst. Gr. Chap., N. Y. C., 1897-98; R. S. Joh. Ch., Decatur, Ill., 1898-1900; M-in-C. Ch. Gd. Shpd., Silver City, N. M., 1900-06. Author: "Rosemary" (eight songs; The John Church Co., Cincinnati, O., 1906, \$0.75); "Communion Service" (The H. W. Gray Co., New York, 1909, \$0.50).
- RUFLE, Frederick Charles** (Ariz.), P. O. Box 266, Clarkdale, Ariz.—P-in-C. S. Thos. Mssn., Feb., 1930—. b. Yonkers, N. Y., June 21, 1889; s. Pius Ruffle and Elizabeth Eva (Rau). S. Stph.; Colomb.; Kan. Theol. Sch.; Bethel Coll., Newton, Kan. (Courses in Philosophy). D—1910, P—1913, Bp. Millspaugh. m. Adelaide Grace Athey, Feb. 2, 1911. F. Min. Holton, Horton, Valley Falls, Oskaloosa, Tonganoxie and Ozawiekie (all in Kan.), 1908-10; S. Luke Ch., Wamego, Kan., 1910; Instr. Kan. Theol. Sch., 1912-15; R. S. Matth. Ch., Newton, Kan., 1914-30. "Four Minute" man during war.
- RUGE, Carl August Ferdinand** (P.), Salem, W. Va.—Prof. Salem, 1927—. D—1903, P—1905, Bp. Nicholson. F. Tomah, Wis., 1903-06; Chico, Cal., 1906-09; R. Cedar town, Ga., 1909-13; Decatur, Ga., 1913-15; Dalonega, Ga., 1916-19; Prof. Pittsburgh, Pa., 1919-21; Prof. Bluffton, O., 1922-24; Sidney, O., 1925-26.\*
- RUGGLES, Vernon Douglas** (L. A.), 534 S. Boyle Ave., Los Angeles, Cal.—Supt. City Mssns., 1918—. b. Kentville, Nova Scotia, Aug. 8, 1879; s. John Owen Ruggles and Catharine Ruggles. Dalhousie Coll., B.A., 1901, M.A., 1903; Colomb., M.A., 1905; G. T. S., B.D., 1904. D—1904, Bp. Greer, P—1905, Abp. Worrill (N. S.), m. Elizabeth Ashburner, 1914. R. S. Alb. Ch., Brooklyn, N. Y., 1906-09; Asst. S. Paul Ch., Brooklyn, N. Y., 1909-10; R. Ch. S. Joh-the-Bapt., Brooklyn, N. Y., 1911-13; Asst. S. Chrysostom's, N. Y., 1914-15; R. Ho. Comm., Paterson, N. J., 1915-16; P-in-C. Trin. Ch., Bridgeport, Conn., 1916-17.
- RULE, Louis Blang** (N. Y.), 146 West 91st St., N. Y. C.—Asst. S. Agnes Chap. Trin. Par., Nov., 1930—. b. Knoxville, Tenn.; s. Charles Oliver Rule and Julia (Jones) Rule. Pub. and H. Schs., Knoxville; Un. Tenn., B.A.; Colomb., M.A.; G. T. S., 1922, S.T.B., 1924. D—1922, Bp. Gailor,

- P—1924, Bp. Maxon. m. Louise MacLennan Schrader, June, 1926. c., daughter. F. P-in-C. S. Andr. Mssn. (Astoria), Long Island City, L. I., N. Y., 1923-27; R. S. Andr. Ch., Astoria, L. I., N. Y., 1927-30.
- RUNDELL, Charles Oliver** (W. Ma.), 4 Liberty St., Adams, Mass.—R. S. Mark Par., 1914—b. Hayfield, Pa., Feb. 23, 1868; s. Theodore Benedict Rundell and Adelaide Matilda (Smith). H. Sch., Springboro, Pa., 1888; St. Norm. Sch., Edinboro, Pa., 1890; Buchtell Coll., B.S., 1898. D—1911, P—1914, Bp. W. A. Leonard. m. Lina Adele Rupert, Conneautville, Pa., June 28, 1899. c., son, daughter. F. Asst. S. Paul Ch., Akron, O., 1911; M-in-C. S. Paul Ch., Akron, O. Jan.-May, 1913; Mssy Wrk., 1913-14; Vic. S. Alb. Ch., Cleveland, O., 1914.
- RUNKLE, John Curtin** (L. I.), North County Rd., St. James, L. I., N. Y.—R. S. James' Ch., Jan., 1929—b. Philadelphia, Pa. Franklin and Marshall Acad.; Un. Pa., B.S., 1914, LL.D., 1917; V. T. S., B.D., 1926. D—1925, P—1926, Bp. Garland. m. Dorothy I. Ware, June 1, 1926. c. one. F. R. Ch. of Advent, Kennett Square, Pa.; Cur. Trin. Ch., Wilmington, Del.
- RUNKLE, Milton Sherk** (L. A.), 6221 Drexel Ave., Los Angeles, Cal.—In-C. Chr. Ch. (Sherman)—b. Lisbon, Ia., Dec. 22, 1871; s. Adam Runkle and Malinda (Sherk). Corn Coll., A.B. 1894; Un. N. Y. C., M. A., 1898; G. T. S., B.D.; Yale, B.D., 1897. D—1898 Bp. H. C. Potter, P—1899, Bp. T. N. Morrison. m. Helen M. Lyon, Des Moines, Ia., Sept. 3, 1902. F. Ch. Angels, Los Angeles, 1905-08; S. Joh. Ch., San Bernardino, Cal., 1910-12; Ch. Gd. Shpd., Des Moines, Ia., 1899-1902; R. Ho. Trin. Ch., Alhambra, Cal., 1913-29.
- RUNNALLS, C. Bertram** (C. N. Y.), 1507 James St., Syracuse, N. Y.—R. Calv. Ch., Sept., 1922—b. Portsmouth, Eng., April 25, 1881; s. John and Kate Runnalls. Davenport H. Sch.; S. John's Coll., Winnipeg, Can.; W. T. S. D—1910, P—1911, Bp. Mann. m. Emma Grant Noble, May 6, 1913. F. R. S. Pet. Ch., Williston and Rolla, N. D., 1910; R. S. Pet., West Allis, Wis., 1912; Cur. S. Matth. Ch., Kenosha, Wis., 1912-13; R. Ch. Gd. Samar., Corvallis, Ore., 1913-16; R. S. Paul Ch., Marion, O., 1916-22. Author: "Why I Am a Churchman"; "Suggestions in Psychotherapy"; "With God in the Silence"; "A Spiritual Bouquet"; Higher Self-Control"; "Inspirations from the Cross."\*
- RUNNELLS, Ernest Potter** (Cal.), St. John's Rectory, 663 8th St., Oakland, Cal.—R. S. John's Ch., Oakland, 1931—b. Concord, N. H., Apr. 7, 1895; s. Everett Hazen Runnells and Clara Frances (Potter). Pub. Schs., Concord; S. Sph. Coll.; Colmb.; Special Stdt. under Bp. Parker. D—1924, P—1925, Bp. Parker. m. Constance Trask, May 5, 1920. F. In-C. S. Mary Ch., Penacook, N. H.; P-in-C. S. Geo. Ch., Roseburg, Ore. and Umpqua Valley Mssns., 1926-29; Gen. Mssy. Dio. Ore., 1929-31. Capt. Chapl. U. S. Army Reserve; State Chapl. Amer. Legion, Dept. of Ore.; State Chapl. Disabled Amer. Veterans, Ore. D. S. C. awarded by the U. S. Government.
- RUSH, Harris C.** (N. J.), 304 E. Dudley Ave., Westfield, N. J.—Retired—G. T. S. D—1874, Bp. Odenheimer, P—1857, Bp. Scarborough. F. R. S. Paul Ch., Salem, N. Y.; Assoc. Min., Trenton, N. J.; R. S. Jas. Ch., Bradley Beach, N. J.\*
- RUSH, William R.**, Malta, Mont.—In-C. S. Mary's Ch., Malta, and adjacent Mssns., Sept., 1929—D—June, 1929, Bp. McElwain. F. Loc. Ten. Chr. Ch., Austin, Minn., Aug., 1929.\*
- RUSSELL, Edward C.**, St. Ann's Ave. and 140th St., New York.—P-in-C. S. Ann's Ch.—\*
- RUSSELL, Fretus-Africanus Kawi-Himie** (Lib.), Lower Buchanan, Liberia, W. Africa.—P-in-C. S. John's—b. Cavalla, Cape Palmas, Oct., 1881; s. Joseph Albert Rae Russell and Anna M. W. (Claxton). Liberia Coll., B.D., 1907; Cuttington Coll. and Div. Sch., 1904. D—1904, P—1906, Bp. Ferguson. m. Anna Tebadi Payne, Oct., 1909. F. Tutor and Asst. Min.; Asst. Instr. Theol. Cuttington Coll. and Div. Sch., 1905; Pres. Coun. Adv., 1908-09; Stndg. Com., 1907; Exam. Chapl., 1911; R. S. Joh. Ch., Cape Palmas; Pres. Basa Local Convo., 1920-24; Supt. Tobacconie, 1918.\*
- RUSSELL, Gilbert Valentine** (Ma.), All Saints' Rectory, Methuen, Mass.—R. All SS. Par., July, 1903—b. Flushing, N. Y., Aug. 28, 1871; s. Isaac Russell and Mary Anna (Valentine). Riverview Milt. Acad., Poughkeepsie, N. Y.; Hob., A.B., G. T. S. D—1900, Bp. Littlejohn, P—1903, Bp. Burgess. m. Mary Elizabeth Smyth, June 29, 1899. F. P-in-C. Ho. Cross Chap., Brooklyn, N. Y., 1900-02; Asst. Gr. Ch. on the Heights, Brooklyn, N. Y., 1902-03.
- RUSSELL, Hanford Livingston** (Minn.), Res., 4238 Elmer Ave., Off., 519 Oak Grove St., Minneapolis, Minn.—Assoc. R. S. Mark's Ch., 1923—; Vic. Wells Memorial, 1923—, and Chapl. S. Barnabas Hospital, 1917—b. Brooklyn, N. Y., Sept. 23, 1873; s. Martin Choate Russell and Sarah (Livingston). A. A. A., Litt.D., 1917. D—1907, Bp. Hare, P—1913, Bp. Biller. m. Ruth Elizabeth Hyde, Pierre, S. D., Apr. 15, 1914. F. Asst. Chr. Ch., Brooklyn, N. Y., 1902; Mssy. Pierre, S. D., 1903-15; R. Trin. Ch., Pierre, S. D., 1907-15; Mem. Bd. Minn. Ch. Home, St. Paul, Minn., 1916-17; R. All SS. Ch., Minneapolis, Minn., 1916-23. Ed. "Minnesota Missionary," 1921-23.\*
- RUSSELL, James Alvin** (S. V.), Lawrenceville, Va.—R. S. Paul's Ch., Lawrenceville, vice Prin. Sch. and Dir. of Academics, Lawrenceville, Va., 1916—b. Lawrenceville, Va., June 10, 1885; s. Rev. James Solomon Russell and Virginia M. (Morgan). Oberlin Coll., A.B., Un. Pa., M.A.; Phil. Div. Sch., 1916; Colmb., A.M., 1928. Rural Educ. D—1915, Bp. Randolph, P—1916, Bp. Tucker. m. Nellie M. Pratt, June 12, 1916.\*
- RUSSELL, James Solomon** (S. V.), Lawrenceville, Va.—Prin. Emer. S. Paul Sch., Lawrenceville, 1929—b. Palmer's Springs, Va., Dec. 20, 1857; s. Solomon Russell and Araminta (Hendrick). Hampton Inst.; Kelley Sch. of Language; V. T. S., D.D., 1917, LL.D., D—1882, P—1887, Bp. Whittle. m. Virginia M. Morgan, Dec. 20, 1882. F. Archd. So. Va. and Princ. S. Paul's Sch., Lawrenceville, Va., 1893-1929.
- RUSSELL, Robert A.** (Colo.), 2131 E. 21st Ave., Denver, Colo.—D- and P-in-C. Georgetown, Silver Plume, Lawson, Idaho Springs, Cripple Creek, Mining Dist., 1927—D—1927, P—Dec., 1928, Bp. Ingley. F. Lay-Reader Mining Dist. Colo.\*
- RUSSELL, R. Alan** (A.), 115½ Lancaster St., Albany, N. Y.—Chapl. Hospital's, Capitol Dist., Albany—S. Sph., 1889; Georgetown Coll., D. C., 1892; Nash., 1890; G. T. S., 1894; W. T. S., 1896. D—1899, P—1900, Bp. Worthington. F. S. Pet. Ch., Neligh, Neb., 1899; S. Clem. Ch., So. Omaha, Neb., with Ho. Cross, Papillon, 1899; S. Joh. Ch., Kane, Pa., with S. Marg. Ch., Mt. Jewett, 1900; Gr. Ch., Waycross, Ga., 1902; R. Gr. Ch., Decorah, Ia.\*
- RUSSELL, Thomas Simpson** (Va.), Fairfax Court House, Va.—Retired—b. Truro, N. S. Mar. 22, 1864; s. Alexander Russell and Isabel (Simpson). Un. Tor., 1887-90; V. T. S., 1897-99. D—1899, P—1900, Bp. Randolph. m. Bessie McD. Gildersleeve, Abingdon, Va., July 22, 1903. F. M-in-C. Emman. Ch., Bristol, Va., 1899; P-in-C. and R. same, 1900-08; R. S. Luke Ch., Cleveland, Tenn., 1909-20; and P-in-C. S. Paul Ch., Athens, Tenn., and Ho. Cross Ch., Etowah, Tenn., 1923; R. S. Luke Ch., Jackson, Tenn., 1921-22. Dean Convo., Knoxville, Tenn., 1912-20; U. S. Fuel Administrator, Bradley Co., Tenn., during war.\*
- RUSSELL, William K.** (N'k), 350 Maitland Ave., W. Englewood, N. J.—R. Chr. Ch., July, 1926—b. Jersey City, N. J., June 14, 1900; s. Henry J. Russell and Sadie G. (Clynes). H. Sch., Jersey City, N. J.; Rut., Litt.B.; V. T. S., B.D. D—1926, Bp. Stearly, P—1927, Bp. Lines. m. Edna Dorothy Hansen, Mar. 1, 1924.
- RUTAN, Waldemar Ivan Heningham** (Pa.), Wayne, Pa.—Chapl., Valley Forge Military Acad., 1928—b. Brooklyn, N. Y., Apr. 2, 1889; s. Josiah Thomas Rutan and Laurietta Emma (Birck). Nash.; W. T. S. D—1919, Bp. Gallor, P—1920, Bp. Beatty. F. Tchr. S. Andr. Sch., St. Andrew's, Tenn., 1918-20; S. Paul Ch., Frederickstad, Isle of St. Croix, Virgin Islands, June to Dec., 1920; Trin. Cathd., Cleveland, O., Aug., 1922-Dec., 1923; R. S. Luke Ch., St. Albans, Vt., 1924-26; Served in Med. Corp,

- U. S. A.; Asst. S. Joh. Ch., Norristown, Pa., 1926-28.
- RUTH, Harry Stanley** (N. J.) 311 E. Broad St., Burlington, N. J.—R. S. Barnabas' Ch., 1930—b. Philadelphia, Pa., Oct. 16, 1888; s. J. Grant Ruth and Katherine (Young). Nash.: Phil. Div. Sch., 1914. D—1913, Bp. Weller, P—1914, Bp. Rhineland. F. Cur. Chr. Ch., Germantown, Pa., 1913-14; Vic. S. Joh. Ch., Washburn, and P-in-C. Mellen Pk. Falls, and Odanah, Wis., 1914-23; R. S. Andr. Ch., Ashland, and Vic. Chr. Ch., Bayfield, Wis., 1914-29. Priv. 2nd Off. Training Camp, Ft. Sheridan, 1917; Mem. Sr. Chapl. Staff, Great Lakes Naval Training Station, 1918-19; Mem. Dept. Rel. Educ., Fond du Lac, 1922-25; Mem. Eccl. Court, 1923-25; Dept. Publicity, Fond du Lac, 1925-26; Mem. Dioc. Exec. Coun., 1914-25; Mem. Stndg. Com. Dio. Eau Claire, 1928; Wis. Dept. His. Am. Leg., 1922-29; Chief Editorialist, "The Badger Legionnaire," 1922, 23, 24; Dept. Vice Comm. Am. Leg., 1924-25; Ed., The Amer. Legion. Dept. of Wis., 1919-28 (3 Vol.), also Ashland County, Wis. In the World War.
- RUTHERFORD, William Walton** (N. Y.)—D—1888, P—1889, Bp. H. C. Potter. F. Asst. Ch. Redeem., N. Y. C., 1888-90; Ch. Ho. Cross, N. Y. C., 1890-91; S. Mark Ch., Philadelphia, Pa., 1891-95 Ch. Ho. Comf., Philadelphia, Pa., 1895; Ch. Redeem., N. Y. C., 1895-96; Ch. S. Edw-the-Martyr, N. Y. C., 1897.\*
- RUTLEDGE, Beecher Herman McCann** (Be.), 167 Hanover St., Wilkes-Barre, Pa.—R. S. Clement's Ch., Apr., 1929—. b. Lemington, Ont., Can., Mar. 4, 1898; s. Sylvester and Elmira Rutledge. H. Sch., Allegany; Gen. Wesl. Sem.; DeLancey Div. Sch., 1925. D—1924, P—1925, Bp. Brent. m. Ruth Alberta Crannell, Sept. 6, 1927. F. Asst. S. Stph. Ch., Olean, N. Y.
- RUTER, George M.** (O.), W. 84th St. and Clark Ave., Cleveland, O.—P-in-C. S. Matth. Ch., Oct., 1927—. b. Bloomsburg, Pa., Sept. 29, 1896. Colmb., M.A.; Harv., A.M., Ph.D.; Hob., A.B., G. T. S., 1923. D—1923, Bp. Ferris, P—1924, Bp. Brent. F. Instr. Hob. Coll., Geneva, N. Y.
- RYDER, Harland Holmes.** (S. Fla.), Rt. No. 1, Box 109, Plant City, Fla.—P-in-C. Ho. Trin., Bartow, and Chr. Ch., Fort Meade, Oct., 1931—. b. Rock, Mass., Jan. 7, 1874; s. Wilson Clarkson Ryder and Emily Eaton (Holmes). Boston Un., A.B., 1894; E. T. S., B.D., 1901. D—1901, P—1901, Bp. Lawrence. m. Isabella Frances Paun, Aug. 19, 1896. F. R. S. Andr. Ch., Edgarton, Mass.; Nantucket, Mass.; R. S. Luke Ch., Chelsea, Mass.; R. S. Geo. Ch., Sanford, Me.; R. Chr. Ch., Eastport, Me., 1919; R. S. John Ch., Dresden Mills, Me.; P-in-C. S. John's, Dresden and S. Matth., Richmond, Me.; Officiating Dio. S. Fla., 1928.
- RYERSON, Joseph** (Kan.), Junction City, Kan.—R. Ch. of Covenant and Fort Riley, 1929—. b. Ontario; s. Rev. Joseph Ryerson, D.D., and Mary (Shaw). Canadian Normal Sch., Tor., Ont.; Albion Coll.; Ewing, B.A., M.A., Ph.D. D—1908, P—1909, Bp. Williams. m. Alice L. Heath. F. R. Gr. Ch., Riverhead, L. I.; R. Ho. Cross Ch., Ticonderoga, N. Y.; R. S. Geo. Ch., Bismarck, N. D.; R. S. Stph. Ch., Spencer, Ia., 1924-28. Hdq. Troops, 26th Army Div., A. E. F.
- RYNDER, Theodore Lee** (O.), Room 404, Nicholas Bldg., Toledo, O.—Asst. Trin. Ch.—, D—Dec., 1927, Bp. Rogers.\*
- S**
- SABIN, Edward Potter** (F. L.), 917 Church St., Marinette, Wis.—R. S. Paul's Ch., 1923—. b. Oak Park, Ill., 1892; s. Eugene Francis Sabin and Mary Adeline (Potter). So. Belvidere H. Sch.; N. W. Un., B.A., 1916; W. T. S., S.T.B., 1919. D—1919, P—1920, Bp. Griswold. m. Bernice Catherine McLean, 1926. F. Mem. SS. Peter and Paul Cathd. Staff, 1919-21; P-in-C. Ho. Cross-Imml. Mssn., Chicago, 1921-22; Vic. S. Mark's Ch., Oconto, Wis., 1922-23.
- SABIN, Joseph Frederick** (L. I.), 25 Beverly Parkway, Valley Stream, N. Y.—P-in-C. S. Stph. Mssn., So. Ozone Park, L. I., June, 1923—, and P-in-C. S. Andr. Mssn., Ozone Park, Dec., 1929—. b. Streatham Hill, London, Eng., Aug. 31, 1886; s. William Winterborne Sabin and Genevieve (Blauvelt). Pub. Schs., Jamaica
- H. Sch., Cooper Union; G. T. S., 1922, S.T.B., 1923, S.T.M., 1924. D—1922, P—1923, Bp. Burgess.
- SACKETT, Milton B.** (S. O.), Lima, O.—Non-Par.—, b. Columbus, O., May 28, 1891; s. Homer Bertrand Sackett and Lillian (Cunningham). H. Sch.; O. State Un., D—1924, P—1926, Bp. T. I. Reess. m. Emily W. Zimpfer, Dec. 1, 1926. F. P-in-C. S. Andrew's, Columbus, O., 1925.\*
- SADTLER, Harry Albert Linwood** (N. J.), 78 Elm Ave., Rahway, N. J.—R. S. Paul Ch.—Hdmstr. S. Paul's Parish Sch.—, Harv., 1900; G. T. S. D—1903, Bp. Coleman, P—1905, Bp. Whitehead. F. Asst. Gr. Ch., N. Y. C.; S. Paul Ch., Pittsburgh, Pa.; Trin. Ch., So. Norwalk, Conn.; Head Assoc. Mssn., Trenton, N. J.; Mem. Dioc. Field Dept.; Mem. Com. Constitution and Canons.
- SADTLER, John George** (Va.), McLean, Va.—R. S. Mary's Ch., 1927—, and R. S. Joh. Ch., 1924—, b. Baltimore Co., Md. Joh. Hop. Un., B.A., 1889; Un. Leip., 1892; G. T. S., 1893. D—1893, P—1893, Bp. Paret. m. (1) Anna Bryant Hill, Jan. 4, 1899; (2) Ellen Bruce Rutherford, Roland Park, Md., June 26, 1912. F. R. Gr. Ch., Darlington, Md., 1893-95; Asst. S. Pet. Ch., Baltimore, Md., 1895-98; R. Ch. Our Sav., Baltimore, Md., 1898-1908; R. S. Mary Ch., Baltimore, Md., 1909-14; R. Chr. Ch., Bridgeport, Conn., 1914-23; M-in-C. S. Paul's Ch., Petersburg, Va., 1923-24. Exam. Chapl., Dio. Md., 1897-1914.
- SAGAR, John** (W. N. Y.), All Saints Rectory, 485 Linwood Ave., Buffalo, N. Y.—R. All SS. Ch., Dec., 1928—. b. Blackburn, Eng., Nov. 11, 1888; s. William H. Sagar and Nancy (Spencer). Acerrington Tech.; Cliff Coll., Eng.; Miller, B.A.; De Lancy Div. Sch.; Trin. Tor., B.D. D—1916, Bp. Walker, P—1917, Bp. Olmsted. m. Sarah Jane Carson-Dennison, Nov. 14, 1913. c., one. F. Cur. Ch. Redeem., Niagara Falls, N. Y.; R. S. Thos. Ch., Buffalo, N. Y., 1919-28.
- ST. CLAIR, Franklin Cox** (F. L.), 412 Park Ave., Oconto, Wis.—Vic. S. Mark's Ch., Apr., 1928—. Executive Secy., Field Dept., Dio. F. L., Feb., 1928—. b. Streater, Ill., Sept. 23, 1888; s. William Ellis St. Clair and Frances (Cox). Howe Sch., Ind.; Armour Inst., Chicago; S. Alban's Sch., Knoxville, Ill.; Knox Coll., Galesburg, Ill.; W. T. S., 1920, S.T.B., 1930. D—1919, Bp. Griswold, P—1920, Bp. Fawcett. m. Rachael Sexauer, Nov. 16, 1920. F. R. S. Stph. Ch., Peoria, Ill.; Vic. S. Ambrose Ch., Antigo, Wis., 1923-28.
- ST. CLAIR, Harmon Chamberlin** (N'k), 340 Summer St., Paterson, N. J.—R. Ch. of the Holy Communion, 1927—. Un. Mich., B.L., 1889, LL.B., 1891; Div. Sch., Pac., 1894; N. Y. Un., M.A., 1900; Un. King's Coll., Nova Scotia, D. C. L., 1924. D—1894, Bp. Nichols, P—1895, Bp. Morris. F. Asst. Trin. Ch., San Francisco, Cal., 1894-95; Mssy. Dio. Ore., 1895-98; Asst. Ho. Cross Ch., N. Y. C., 1898-1901; R. Trin. Ch., St. Louis, Mo., 1901-08; Asst. Ho. Innoc. Hoboken, N. J., 1908-21; R. S. Stph. Ch., Ferguson, Mo., 1921-27.
- ST. CLAIR, Henry Whipple** (S. D.), Morton, Minn. D—1899, Bp. Whipple. F. Mssy. Sisseton Mssn., S. D.\*
- ST. CLAIRE, George E.** (N. J.), Trenton, N. J.—\*
- ST. GEORGE, Arthur B.** (Mil.), Milwaukee, Wis.—Non-Par.—.\*
- ST. GEORGE, Howard Baldwin** (Mil.), Nashotah House, Nashotah, Wis.—Prof. Eccl. Hist., Liturgies and Polity, Nash. House—. b. Killwarlin, Co. Down, Ire., Mar. 26, 1856; s. Howard Boyle St. George and Jemima Grace (Att-hill). Chr. Hosp., London; Trin. Coll., Dublin, B.A., 1879; Lichfield Theol. Coll., 1880. D—1880, P—1881, Bp. MacLagan. F. Can. All SS. Cathd., Milwaukee, Wis. Mem. Stndg. Com., Dio. Mil., 1906; Dep. Gen. Conv., 1910; Mem. Cmssn. Rev. and Enrichment of E. B., 1913—.\*
- ST. JOHN, George C.**, Wallingford, Conn.—Hdmstr. Choate Sch., Wallingford—. D—June, 1926, Bp. C. B. Brewster.\*
- SAINT-VIL, Jean Elissaint** (Haiti), Mirebalais, Haiti.—P-in-C. Mssns. Mirebalais and Lascahobas, Mar., 1927—. b. Bigonee Section des



- Cormiers, Leogane, Haiti, Sept. 28, 1887; s. Sinvillus Fleuiriyl St. Vil and Marie Percide Impert (Couamin). Ho Trin. Tr. and T. Sch. D—1917, Bp. Colmore, P—1923, Bp. Carson. m. Marie Constance Paulux, St. Paulin, Jan. 11, 1909. c. seven. F. Mssy. Dist. Leogane; P-in-C. Mssns. S. Mathias, Petit-Goave and Gonave Island, Haiti, 1923-27.
- SAKURAI, S.S.J.E., John Takasai** (Toh.), 162 Hickory St., San Francisco, Cal.—Asst. Chr. Ch., Japanese, San Francisco, 1929—. b. Utsunomiya, Japan, Sept. 3, 1896; s. Kikujiro Sakurai and Suzu (Shinohara). S. Paul's Un., Tokyo, 1923, Bungaxi, 1923; Cen. Theol. Coll., Tokyo, 1923; G. T. S., S.T.B., 1928. D—1924, P—1925, Bp. McKim. F. Asst. SS. Peter and Paul, Koriyama City, Japan, 1923-25; S. Francis House, Cambridge, Mass., 1926-27; S. Andrew's House, Brooklyn, N. Y., 1928-29; Mem. Soc. of S. John the Evangelist, the American Congregation.
- SALCINI, Oreste** (O.), 138 Millet Ave., Youngstown, Ohio.—P-in-C. S. Rocco Ch., 1918—. b. Viterbo, Prov. of Rome, Italy, June 2, 1879; s. Luigi Salcini and Elvira (Borghetti). Inter. Coll., Rome; Theol. Sem. of Gubbio (Prov. of Perugia). P—1904. Recd. into the Amer. Ch. by Bp. Greer, 1909. m. Olive M. Dunn, Oct. 18, 1920. F. Mssy. Southern Ill., 1911; R. S. Geo. Ch., Hancock, Mich., 1914.
- SALINAS, Ruben** (Mex.). Tacuba, Mexico, D. F.—In-C. Tacuba, San Pablo Encinilla, and other Mssns.—. F. R. San Miguel, Cuernavaca, Mex.\*
- \***SALINAS Y VELASCO, Rt. Rev. Efrain**, Pedro Moreno 1277, Guadalajara, Jalisco, Mexico.—Suffragan Bishop, Mssy. Dist., Mexico, Oct. 25, 1931—. b. Cuernavaca, Morelos, Mexico, Jan. 20, 1886; s. Pantaleon Salinas and Braulia Velasco. Juárez Sch., (Parochial); Government H. Sch., Cuernavaca; Dean Gray Sch., Mexico City; Theol. Sem., Mexican Epis. Ch., 1905, D.D., 1931; Nash., 1913, Grad. D—Apr. 1907, P—Mar., 1917, Bp. Aves. Con. Bp., S. John's Cathd., Denver, Colo., Sept. 29, 1931, by Bpp. Perry, Creighton, Burlison, Hulse, Colmore, Ingley, I. P. Johnson, Lloyd, Gailor, m. Enriqueta Romero, Dec. 15, 1915. c. six. F. Secy. Mssy. Dist. Mexico; P-in-C. Santa Maria Ch., Guadalajara; Archd. Jalisco, Mexico.
- SALINAS, Samuel** (Mex.), Nopala, Hidalgo, Mex.—P-in-C. Transfig., Nopala, and Mssns. at Santiago de Loma, San Bartolo and Humini—. b. Cuernavaca, Morelos, Nov. 1, 1873; s. Pantaleon Salinas and Zraulia de Salinas. High Sch., City of Mex.; Mex. Sem. Episcopal Ch. D—1895, Bp. McLaren, P—1897, Bp. Kendrick, m. Sara Melvareis Quinard, Feb. 2, 1902. F. Archd. Mssy. Dist. Mexico, 1919.\*
- SALMON, Edward Seiler** (S. Fla.), St. Peter's Rectory, Key West, Fla.—P-in-C. S. Peter's, Oct., 1931—. b. Jamaica, British W. Indies, Feb. 4, 1876; s. Henry Salmon and Emily (Brooks). Fairfield Trg. and Normal Coll., B.D. (Hon.); G. T. S. D—1911, P—1912, Bp. Courney for Bp. Greer. m. Florence Isabella Nickelson, 1895 (deceased). c. four. F. P-in-C. Colored Work, Dio. Dal., 1927-31. Author: Booklet—"History of the Incarnation of Jesus Christ"; Poems: "Eternal Supremacy," "Only in the Might of Jesus Christ," "Standstill and Think of Man's Designs," "With God Alone."
- SALMOND, Henry Cook**, South Pittsburgh, Tenn.—R. Chr. Ch., 1924—. b. Camden, S. C., Aug. 26, 1882; s. Henry Cook Salmon and Rebecca Leggett (Valk). Union Un., 1904; G. T. S., 1909. D—1909, P—1910, Bp. Guerry, m. Louise Barker Brown, Chicago, Ill., May 21, 1910. F. R. Ch. Adv. Marion, S. C., 1910-13; M-in-C. Gd. Shpd. Ch., Lexington, Ky., 1913-15; R. S. Andr. Ch., Harriman, Tenn., and Mssy., Rockwood, Oakdale, Jellico, 1915-19; R. Chr. Ch., South Pittsburg, Tenn., and Mssy., Sherwood, Tenn., Mar., 1919-Feb., 1920; Mssy., San Juan, Porto Rico, 1920-21; R. S. Peter's Ch., Nashville, Tenn., 1922-24.\*
- SALTER, Joseph D.** (Minn.), Minneapolis, Minn.—. b. Chippewa Falls, Wis., Dec. 8, 1880; s. Richard Salter and Mary (Dubelow). Sea., 1910. D—1910, P—1910, Bp. Edsall, m. Carol V. Strait, June 8, 1910. F. Ho. Trin. Ch., Luverne, and S. Paul Ch., Pipestone, Minn., 1910-11; Trin. Chap., Excelsior, Minn., 1912; S. An-
- draws, Ashland, Wis., 1913-14; Non-Par., 1915-18; Loc. Ten. Ch. Mess., St. Paul, 1916-17; P-in-C. Windom, Worthington, Pipestone, and Slayton, Minn., 1919-24; Asst. Geth. Ch., Minneapolis, Minn., 1924-27; R. Ch. Messiah, St. Paul, Minn., 1927-28; In-C. Marshall, Tracy and Lake Benton, Minn., 1928-30; Loc. Ten. S. John's, Mankato, Minn., 1930-31.
- SAMS, William Bee** (S. C.), Mt. Pleasant, S. C.—R. Chr. Ch., Mt. Pleasant, and S. Jas. Ch., McClellanville, S. C., 1921—. Secy. Dio. S. C., 1923—. b. Bamberg, S. C., Sept. 29, 1875; s. Rev. Barnwell Bonum Sams and Rebecca (Stock). S. Stph. Coll., 1898; Porter Mil. Acad.; V. T. S., 1901. D—1901, P—1902, Bp. Capers. m. Bertha S. Hutson, Aiken, S. C., June 14, 1905. F. Trin. Mssn., Columbia, S. C., 1901-02; R. Trin. Ch., Abbeville, S. C., 1902-05; P-in-C. S. Andr. Ch., and S. Jas. Mssns., Greenville, S. C., 1905-07; R. Chr. Ch., Tyler, Tex., 1907-08; R. Ch. Ho. Cross, Uniontown, Ala., 1908-12; Vic. S. Joh. Ch., Bainbridge, Ga., 1912-18; Vic. Chr. Ch., Cordele, Mssy. Tifton and Vienna, Ga., 1918-21.
- SAMWELL, Alfred Nugent** (Conn.), Oakville, Conn.—R. All SS. Ch., 1928—. b. Edinburgh, Scotland, Feb. 3, 1878; s. Rev. Col. Frank Samwell and Sarah (Nugent). Boston Latin Sch.; Nash. D—1909, Bp. Waller, P—1910, Bp. Graffton. F. Vic. S. Ignatius Ch., Eagle River, Wis., 1910-13. Vic. S. Mary Ch., Medford, Wis., 1913-14; Cur. S. Geo. Ch., Brooklyn, N. Y., 1914; R. S. George Ch., Pittsburgh, 1915-17; Chap. Base Hosp. No. 19, A. E. F., 1917-19; F. R. S. Thos. Ch., Barnesboro, Pa., 1919-28.
- SAMUELS-BELBODER, John Nathaniel** (S. O.), 335 Norwood Ave., Dayton, O.—Vic. S. Marg. Mssn., 1915—. b. Berbice, B. G., Dec. 25, 1876; s. Alexander Julius Samuels-Belboder and Mary (George). G. T. S. D—1914, Bp. Greer, P—1915, Bp. Reese, m. Isabelle R. Hutchinson, 1904. F. Asst. S. Phil. Ch., N. Y. C., 1914. Ed. "The Colonies Magazine." Mem. Quill Club, London; Dir. Music, Dayton Community Choral Soc.\*
- SANBORN, Francis Abjah** (N. Y.), 415 E. 13th St., N. Y. C.—Vic. Gr. Chap. N. Y. C., June, 1931—. b. Charlestown, Mass., Dec. 16, 1879; s. Edward Jethro Sanborn and Oressa Jane (Barker). Boston Pub. Sch.; G. T. S. D—1919, P—1921, Bp. Manning, m. Josephine Calyo, Oct. 1, 1910. F. R. Ch. of Gd. Shpd., Wakefield, N. Y. C., 1914-31.
- SANCHEZ, Shirley Guilroy** (Ark.), 1912 N. 13th St., Fort Smith, Ark.—Vic. S. Aug. Ch., Feb., 1931—. b. Jamaica, B. W. I., Aug. 18, 1901; s. Gideon Ralph Sanchez and Sylvia Elizabeth (Noble). S. Paul's Nor. and Ind. Sch., Lawrenceville, Va.; Carnegie Coll., A.B., 1929; Shorter Coll., B.D.; Bp. Payne Div. Sch., Diploma and Spec. Certif. in Hebrew, 1926. D—1927, P—1928, Bp. McDowell, m. Sarah Blanton Gee, June 16, 1926. F. R. Ch. Gd. Shpd., Mobile, Ala., 1928-31.
- SANDERSON, Benjamin Smith** (W. N. Y.), 229 Goundry St., North Tonawanda, N. Y.—R. S. Mark's, 1919—Lectr., Theo., DeLancey Div. Sch.—. b. Brooklyn, N. Y., 1858; s. Sidney Sanderson and Mary A. (Smith). Amherst Coll., 1879; G. T. S., B.A., 1882, S.T.B., 1894. D—1882, Bp. Seymour, P—1883, Bp. Paddock, m. Agnes Dibblee, Boston, Mass., 1887. F. Cur. S. John's, Roxbury, Mass., 1882-85; R. Trin., Wethersfield, Conn., 1885-86; R. S. Stph. Ch., New Hartford, N. Y., 1886-90; R. S. Thos. Ch., Bath, N. Y., 1890-1900; R. Trin. Ch., Bethlehem, Pa., 1900-11; R. All Hallows, Wyncote, Pa., 1911-19; Dep. Gen. Conv., Dio. Be., 1907-10; Dio. W. N. Y., 1931; Secy. Exec. Coun.; Vice-Chrmn. Dept. Mssns.; both Dio. W. N. Y. Editor: "Our Diocesan Fellowship."
- SANDFORD, Frederic Washburn** (Ma.), 7 Potter St., New Bedford, Mass.—R. S. Jas. Ch., 1928—. b. Bristol, R. I., Mar. 26, 1869; s. Charles Sandford and Mahala Catherine (Pierce). Pub. Sch., Bristol, R. I.; Br. Un., A.B., 1890; E. T. S., B.D., 1900. D—1899, P—1900, Bp. W. N. McVickar, m. Jane Hull Hazard, Nov. 14, 1901. c. sons, two. F. R. S. Joh. Ch., Athol, Mass., 1900-05; R. Gr. Ch., Chicopee, Mass., 1905-07; M-in-C. S. Andr. Ch., Harris, R. I., 1907-22; R. S. Joh. Ch., Barrington, R. I., 1922-24; M-in-C. Gr. Ch., Ponca City, Okla., 1924-28.

**SANFORD, David Lewis** (Pa.), 750 Midland Blvd., Townley, Elizabeth, N. J.—Retired, May, 1929—  
b. Brooklyn, N. Y., Sept. 6, 1857; s. Rev. David Platt Sanford, D.D., and Emma Bartow (Lewis). S. Sph. Coll., 1876; Berk., 1879. D—1879, P—1881, Bp. John Williams, m. Anna Traver Briscoe, Thompsonville, Conn., April 20, 1882. F. Asst. Thompsonville, Conn., 1879; R. Stafford Springs, Conn., 1881; Thomaston, Conn., 1883; Bellows Falls, Vt., 1889-08; Dioc. Mssy., Vt., 1908-16; Tem. In-C. Morrisville, Pa., 1916-17. Exam. Chapt. Vt., 15 yrs.; Mem. Mssy. Com.; Del. All Meeting N. E. Mssy. Council; Dep. Gen. Conv. Wash.; San Francisco, Boston and New York, Hdmstr. S. Bern. Sch., Gladstone, N. J., 1917-18; R. S. John's Ch., Concord, Del. Co., Pa., 1918-29. Author: Various addresses and magazine articles.

**SANFORD, Edgar Lewis** (N. J.), 725 West State St., Trenton, N. J.—Engaged in work, Christian Educ., Dio. N. J., Oct., 1931—  
b. Wolcottville, Conn., 1864; s. Rev. David Platt Sanford and Emma Bartow (Lewis). Trin. Coll., B.A., 1884, M.A., 1890; Berk., 1887; Phil. Div. Sch., B. D., 1907, S.T.D., 1918. D—1887, Bp. Williams, P—1888, Bp. Littlejohn, m. Anna Eugenia Munson, 1889. F. Northport, L. I., 1887-90; Little Neck, L. I., 1890-92; Nebraska City, Neb., 1892-95; Willimantic, Conn., 1895-97; R. S. Joh. Ch., Ogdensburg, N. Y., 1897-1912; P-in-C. S. Mark Ch., Honey Brook, Pa., 1912-20; R. Chr. Ch., Bordentown, N. J., 1920-31. Editor: Am. Ch. Home Dept. Quarterly, 1925-27. Author: "An Outline Study of the Acts of the Apostles," "The Christian Life in the Book of Common Prayer."

**SANFORD, Edgar Lewis (2nd)** (N. J.), Moorestown, N. J.—R. Trin. Ch., May, 1926—  
b. Bellows Falls, Vt., Oct., 1889; s. Rev. David Lewis Sanford and Anna Traver (Briscoe). S. Sph. Coll., 1915; G. T. S. (one year taking special lectures); Un. Pa., Grad. Sch., 1925-26. D—1920, P—1920, Bp. A. C. A. Hall, m. Agnes Mary White, Apr., 1923. F. Instr. in Latin and Math., S. Sph. Coll., 1915-16; Instr. S. John's Un., Shanghai, China, 1916-20; Prin. Procter School, Changshu, China, 1921-26.

**SANFORD, Frederick Rufus**, Stonington, Conn.—Retired.—R. Emer. Calvary Ch., 1922—  
b. Bristol, Conn., Feb. 13, 1854; s. Rufus Bishop Sanford and Ellen Emma (Russell). Ya., B.A., 1877; Berk., 1881. D—1881, P—1882, Bp. John Williams, m. Fanny Whitlock Bailey, 1884 (deceased). F. Asst. S. Paul Ch., Norwalk, Conn., 1881-82; Chr. Ch., Middle Haddam, Conn., 1882-83; S. Jas. Ch., Westville, Conn., 1883-84; S. John Ch., Warehouse Point, Conn., 1884-87; S. Pet. Ch., Carson City, Nev., 1887-89; S. Matth. Ch., Bloomington, Ill., 1891-93; R. S. Paul Ch., Riverside, Conn., 1894-98; Gr. Ch., New Haven, 1898-1904; R. S. John Ch., N. Haven, 1904-06; Chr. Ch., Guilford, Conn., 1906-09; Non-Par., 1909-11; R. Trin. Ch., Brooklyn, Conn., 1911-13; R. Calv. Ch., Stonington, Conn., 1915-22. Dep. Gen. Conv., 1888; Exam. Chapt. Dio. Conn., 1917—. Author: "Bursting of a Boom" (Lippincott's, 1890, \$1.25); and Book Reviewer for various periodicals.\*

✱**SANFORD, Rt. Rev. Louis Childs**, 733 Peralta Way, Fresno, Cal.—Bishop San Joaquin, 1911—  
b. Bristol, R. I., July 27, 1867; s. Henry Sanford and Mary Childs Sanford. Br. Un., A.B., 1888, D.D., 1913; E. T. S., B.D., 1892. D—1892, Bp. Clark, P—1893, Bp. Nichols, Con. Bp. Jan. 25, 1911, by Bpp. Nichols, J. H. Johnson, Moreland, Keator, Spalding, Scadding, Robinson, m. (1) Annie Pepper, Bristol, R. I., 1892; (2) Alice Maud Ellison Vernon, N. Y. C., Feb. 3, 1898. F. Mssy. S. Luke Ch., Selma, and S. Mich. Ch., Fowler, Cal., 1892-98; R. S. Paul Ch., Salinas, Cal., 1898-1900; R. S. Joh-the-Evang. Ch., San Francisco, Cal., 1900-07; Secy. 8th Mssy. Dept., 1908-11.

**SANT, John Francis** (M.), 214 S. Washington St., Ypsilanti, Mich.—R. S. Luke's Ch., Jan., 1930—  
b. Louisville, Ky., Mar. 2, 1898; s. John Sant and Josphine Eliza (Webster). H. Sch.; Ken., A.B., 1920; Bex. B.D., 1923. D—June, 1923, P—Mar., 1924, Bp. T. I. Reese, m. Josephine E. Williams, Aug. 8, 1925. c. one. F. In-C. S. Peter's Ch., Delaware, O.; Asst. S. Joseph's Ch., Detroit, Mich.

**SANTOS, Gaudencio V. dos**, 382 Rua General Netto, Rio Grande, R. G. do Sul, Brazil.—Asst. S. Saviour—\*

✱**SAPHORE, Rt. Rev. Edwin Warren**, Box 205, Little Rock, Ark.—Suffragan Bishop of Ark., 1917—  
Un. Pa., B.A.; Un. So., D.D. D—1897, P—1898, Bp. Huntington. Con. Bp. Aug. 24, 1917, by Bpp Tuttle, Kinsolving, Winchester, Partridge and Capers. m. Frances Cumber. F. R. Jordan, 1898-99; Ch. S. Joh-the-Div., Syracuse, 1899-01; S. Paul Ch., Watertown, 1901-06; All SS. Ch., Syracuse, 1906-08; Prof. S. Andr. Div. Sch., Syracuse, 1900-03; Archd. Ark., 1909-17. Dean Ark. Sch. Theol.; Exam. Chapt. Ark. and C. N. Y.\*

**SAPP, Frederick** (S. Va.), Lawrenceville, Va.—R. S. Andrew's Ch., Jan., 1929—. F. R. Cumberland Par., Dio. S. Va.\*

**SARGENT, George Paul Torrence** (L. I.), The Deanery, Garden City, L. I., N. Y.—Dean, Cathedral of Incarnation, Garden City, 1927—  
b. Cincinnati, O., Mar. 12, 1881; s. Rev. Christopher Smith Sargent and Jane Findlay (Torrence). Ya., B.A., 1905; G. T. S., 1906-07; Berk., 1908. D—1908, P—1909, Bp. Francis m. Mabel Irene McMahon, New Haven, Conn., July 17, 1907. F. Asst. S. Dav. Ch., Indianapolis, Ind., 1908-09; R. S. Thos. Ch., Battle Creek, Mich., 1909-13; R. Gr. Ch., Grand Rapids, Mich., 1913-27. Pres Stndg. Com.; Chrsm. Dioc. Dept. Rel. Educa.; Secy. Bd. Trust. Akeley Hall, (Dioc. Sch. for Girls); Mem. Bp. and Exec. Coun.; Del. Prov. Synods; all Dio. W. Mich. Secy. Prov. Cmssn., which made survey and formed Prov. E. Y. P. A. Chrsm. Dept. Rel. Educa., 5th Prov., 1926-27. Del. Gen. Conv., 1913, 16, 22, 25, 31. Mem. Bp. and Coun. Dio. L. I., 1931—. Mem. Dept. Rel. Educa., Dio. L. I., 1929—. Trust. St. Giles Hospital for Cripples.

**SARGENT, George Winthrop** (Ma.), 1 Joy St., Boston, Mass.—Gen. Mssy.—; Chapt. to Penal Institutions, 1922—  
b. Boston, Mass. Trin., B.A., 1890, M.A., 1893; E. T. S., B.D., 1894. D—1894, Bp. Lawrence, P—1894, Bp. Whitehead. F. R. S. John's Ch., Erie, Pa., 1894-96; Cur. S. Paul Chap. (Trin. Par.), New York, 1896-98; R. S. Jas. Ch., Fall River, Mass., 1898-1901; S. Sph. Ch., Portland, Me., 1901-04; R. S. Paul Ch., Natick, Mass., 1904-12; R. S. Joh. Ch., Framingham, Mass., 1909-12; 1917-18.\*

**SARTORIO, Henry C.** (Ma.), 5 Via Maria Cristina, Rome, Italy.—Non-Par.—  
F. Asst. Chr. Ch., Boston, Mass.; Vic. Chapt. S. Francis-of-Assisi, Cambridge, Mass.\*

**SASSE, Lewis II.** (Pa.), 1312 E. Luzerne St., Phila., Pa., or 5339 Greene St., Germantown, Phila., Pa.—R. S. John's Free Ch., May, 1929—  
b. Wilmington, Del., Feb. 10, 1901; s. Wilbur Lewis Sasse and Margaret Jane (Martin). Friend Sch., Wilmington; The Bordentown Milit. Inst.; Washington Coll., 2 yrs.; Berk., 1925. D—Mar., 1927, Bp. Cook, P—Nov., 1927, Bp. Walter Mitchell, m. Katherine Josephine Snyder, Germantown, June 25, 1929. c. one. F. D— and P-in-C. S. John's Ch., Bisbee, Ariz., Apr.-Dec., 1927; In-C. S. Andrew's Mssn., Phoenix, Ariz., Jan.-Mar., 1928; Vic. Ch. of Redeemer, Los Angeles, Cal., Apr., 1928-May 18, 1929. Author: "New Faith in an Old World," Pub., Morehouse, 1931. Price, \$1.00.

**SATCHER, Herbert Boyce** (Pa.), Cheltenham, Pa.—Vic. S. Aidan's Chapel, formerly Trinity Chapel (Par. Ho. Nativity, Rockledge), 1924—  
b. Trenton, S. C., July 24, 1890; s. Eldred W. Satcher and Emmie V. (Boyce). Phil. Div. Sch., S.T.B., 1916; G. T. S., 1917 (Post Grad.). D—1916, P—1917, Bp. Matthews. F. Mssy. S. Mark Ch., Carteret, N. J., and Gr. Ch., Linden, N. J., 1916-18; Asst. S. Pet. Ch., Philadelphia, Pa., 1918-24. Mem. Commission on Music, of the Dio. Pa. Lecturer on Church Music in Dioc. Normal School. Author: Various articles on Church Music.

**SATTERLEE, Capers** (U. S. C.), Clemson College, S. C.—R. Ho. Trin. Ch., 1926—  
b. Columbia, S. C., Oct. 13, 1899; s. Charles Booth Satterlee and Mary (Videau). Un. So., B.A., B.D., 1923. D—1923, Bp. Bratton, P—1924, Bp. Guerry m. Frances H. Sparkman, June 2, 1931.

- SATTERWHITE, James King** (At.), La Grange, Ga.—P-in-C. S. Elizabeth's—S. Aug. Sch., 1906; Bp. Payne Div. Sch., 1909, D—1909, P—1910, Bp. Cheshire. F. In-C. Winston-Salem and Greensboro, N. C., 1909-13; R. S. Amb. Ch., Raleigh, N. D., 1913-18; R. S. Phil. Ch., Jacksonville, Fla., 1918-22. Chapl. Okolona Ind. Sch., Okolona, Miss., 1922.\*
- SATTIG, John Henri** (L. I.), 1063 81st St., Brooklyn, N. Y.—R. S. Phil. Ch., Dyker Heights, Brooklyn, 1899—. (Vacationing in Cal., 1931.)—b. N. Y. C.; s. Joseph Sattig and Emily (Black).—S. Francis Xavier, Ph.B.; G. T. S., 1898. D—1898, Bp. Potter, P—1899, Bp. Littlejohn, F. Asst. All Ss. Ch., Brooklyn, 1898-99; Started the Mssn. at 84th St., Brooklyn, July, 1899; In one year was incorporated as S. Philip's Ch., Asst. Secy. Conv., Dio. L. I., several years. Capt. Chapl. of 14th Inf., N. Y. (10 yrs.) going into Serv. on Mex. Border in 1916; Entered World War as Capt. Chapl. of 105th F. A., June, 1917, Discharged Aug., 1919; Served in various Units.
- SAUBER, Julius Charles Henry** (P.), 6 Gershom Place, Kingston, Pa.—Gen. Secy., United Charities, Wilkes-Barre, Pa., Aug., 1928.—b. Newark, N. J., Nov. 3, 1879; s. Julius Sauber and Isabelle (Gangwere). G. T. S., 1907. D—1907, P—1908, Bp. Lines. m. Theodora Burnham, Sept. 17, 1921. F. R. Ho. Trin. Chap., N. Y. C.; S. Joh. Chap., N. Y. C.; S. Sph. Mssn., Westboro, Mass.; Cur. S. Sph. Mssn. Ch., Boston, Mass., 1913-18; Vic. S. Sph. Mssn. Ch., Boston, Mass., 1918-21; Secy. Dept. Soc. Ser., Dio. Pittsburgh, 1921-28.
- SAUCEDO, Lorenzo Justiniano** (Mex.), Pedro Moreno 1277, Guadalajara, Jal. Mexico.—Princ. S. Andrew's Sch., 1932—. Secy. Dist. of Mex.—b. Sept. 5, 1889. Dean Gray Sch., Grad. G. T. S., Spec. Stdt., 1911-14. D—Jan., 1916, P—Dec., 1916, Bp. Aves. m. Adela Nava, Jan. 16, 1916. F. Asst. San Jose de Gracia Mission, Mexico City, 1916-20; In-C. Chr. Ch., Guadalajara, 1924-32.
- SAUMENIG, H. Fields** (At.), Rome, Ga.—R. S. Pet. Ch.—D—1892, Bp. Paret, P—1898, Bp. Satterlee. Exam. Chapl.; Mem. Exec. Bd.; Chrmm. Dept. Ministers. Author of Religious Tracts; a number of short stories; Religious Poems and Religious Pageants.\*
- SAUNDERS, Arthur Clement** (Pre. Bp.)—Non-Par.\*
- SAUNDERS, A. Edward** (R. I.), 237 Wayland Ave., Providence, R. I.—R. S. Martin's Ch., Nov., 1929.—b. Downers Grove, Ill., Oct. 25, 1892; s. Rev. Albert E. Saunders, D.D., and Minnie A. (Shaw). Pub. Schs., Chicago; Meridian Coll. Meridian, Miss.; Wheaton Coll., Northwestern Un.; Un. Tulsa, D.D.; Garrett Biblical Inst., N. W. Un. D—Sept., 1923, P—Mar., 1924, Bp. Bennett, m. Irene Lamberson, Sept. 16, 1915. F. R. S. James' Ch., Hibbing, Minn., 1922-26; R. Trin. Ch., Tulsa, Okla., 1926-29.
- SAUNDERS, Henry Jenkin** (L. I.), G. T. S., 1921-25, S.T.B., 1925. D—Apr., 1924, P—Dec., 1924, Bp. A. Mann. F. Mssy. Ho. Cross Liberian Mssn., Sierra Leone, W. Africa, 1925; P-in-C. Brookhaven, Medford and Yaphank, L. I., N. Y., 1929.\*
- SAUNDERS, John Linker** (Pa.), 11th and Mt. Vernon Sts., Phila., Pa.—R. S. Jude and the Nativ. Ch., Sept., 1925.—b. Amity, N. C., May 15, 1876; s. Joseph Wilson Saunders and Maria Catherine (Linker). Un. N. C.; V. T. S. D—1900, Bp. Cheshire, P—1917, Bp. Winchester, m. Ellen Vera Hanson, June 3, 1919. F. Vic. S. David and S. Pat. Chapel, S. Alban's Par., Washington, D. C., 1919-23. R. No. Kent Par., Massey, Md. 1923-25. Author: "In the Supreme Court of Conscience. From Calaphas to Calvary"; "Arrest, Trial and Crucifixion of Jesus Christ From a Legal Viewpoint"; "Destiny of the Soul of a Soldier."
- SAUNDERSON, John de Bedick** (Me.), 11 South Brunswick St., Old Town, Me.—R. S. James Ch., 1928—. Chapl. Epis. Stds., Un. Me.—b. Co. Antrim, Ireland; s. William James Saunderson, Esq., cousin of the late Colonel, the Rt. Hon. Edward James Saunderson, M.P., P. C., Castle Saunderson, Ireland, and Margaret, his wife. Dublin Un. (T.C.D.), and Sarum Theol. Coll., Eng., B.A., Ph.D. D—1923, P—1924, Bp. John Poyntz Tyler, m. Muriel, daughter of the Rev. James Saunderson, Scotland. F. R. Chr. Ch. Brownsville, Pa. (Dio. Pittsburgh), 1926-28; R. Gr. Ch., Columbus, Neb., 1925-26; R. S. James' Ch., Grafton, N. D., 1923-25; Clerical Staff, Chief Secy. for Ireland, Dublin Castle, 1893-98; Educ. Work, England and Russia, 1900-14; Supt. and Prin. High Schools, Can., 1914-22. Contributor "Contemporary American Poets," Stratford Publishing Co.,
- SAVAGE, Channing F.** (Q.), 1717 8th Ave., Moline, Ill.—R. Chr. Ch., Sept., 1930.—b. Hyde Park, Mass., Sept. 16, 1897; s. John Edland Savage and Mary Belle (Fullerton). Pub. Schs., Boston and Reading, Mass.; G. T. S., 1929, S.T.B., 1930. D—Apr., 1929, P—Oct. 1929, Bp. Fawcett. Dep. Gen. Conv., 1931.
- SAVAGE, Geo. R.**, 727 N. Buckeye St., Wooster, O.—Retired.—F. R. S. Alban's, Glen Burnie, Md.\*
- SAVAGE, William Rutherford** (W. N. C.), Mssn. House, Glendale Springs, N. C.—Retired, 1922.—b. Pass Christian, Miss., Oct. 20, 1854; s. Rev. Thomas Stoughton Savage, D.D. (1st ordained Mssy. S. Africa, 1836), and Elizabeth (Rutherford). V. T. S., 1884. D—1884, Bp. Whittle, P—1885, Bp. Randolph. F. R. Lynnhaven Par., Va., 1884-91; Tazewell Par., Va., 1891-93; R. S. Joh. Ch., City Pt., Va.; Asst. S. Paul Ch., Petersburg, and M-in-C. Gd. Shpd., Blandford (S. Va.), 1893-94; R. E. Lynnhaven Par., 1894-1902, and M-in-C. Galilee Chap., Virginia Beach, Va., 1894-99; P-in-C. Valle Crucis Assoc. Mssn., N. C., 1902-14; M-in-C. Ch. Ho. Spirit, Blowing Rock, N. C., 1902-16; R. Bloxom and Jenkins Ridge, Accomac Co., Va., 1916-18; S. Andr-by-the-Sea, Nags Head, N. C., 1918-19; Mssy-in-C. Mssns., Ashe Co., N. C., 1919-22.
- SAVAGE Zachary Taylor** (Colo.), Room 210, McCarthy Block, Pueblo, Colo.—Retired, 1918.—D—1874, P—1875, Bp. Spalding. F. Laramie, Wyo., 1874-75; Lawrenceville, N. Y., 1875-76; Tom's River, N. J., 1877-79; Norfolk, N. Y., 1880-83; Kewanee, Ill., 1886-88; Griggsville, Ill., 1888-90; Canonically residt., Griggsville, to 1904; Buena Vista, Colo., 1904-09; R. Ch. Mess., Las Animas, Colo., 1909-10; Supplied several Mssns. in Colo., 1910-18.\*
- SAVANCK, Paul Roger** (O.), Cleveland, O.—R. S. Luke's Ch., Mar., 1932.—b. Sandusky, O., Feb. 6, 1897; s. John R. Savanack and Mary (Dunn). Ken.; Bex. D—1925, Bp. Leonard, P—1926, Bp. Rogers. F. Cur. S. Mark Ch., Toledo, O., 1925-27; R. S. Paul's, Toledo, O., 1927-32.
- SAVIDGE, John Foster** (N'k), Norwood, N. J.—R. Ho. Commun. Ch., 1925.—b. New York City, Apr. 17, 1898; s. Eugene Coleman Savidge, M.D., and Caroline (Foster). Cutler Sch.; Princ., 1919, A.B.; E. T. S., 1922, B.D.; Harv. Theol. Sch., 1923, Grad. Stdt., S.T.M., 1925; Un. Theol. Sem., S.T.M., 1930. D—1922, Bp. Lawrence, P—1922, Bp. Parsons, m. Bertha Elizabeth Zeeb, May 2, 1927. c. son. F. Instr. Ch. Div. Sch. Pac., San Francisco, Cal., 1922-23.
- SAVILLE, Henry Martyn** (R. I.), 111 Hope St., Providence, R. I.—Retired, July, 1923.—b. Boston, Mass., Aug. 24, 1868; s. Henry Martyn Saville, M.D., and Antoinette Hale (Carruth). Harv. B.A., 1891, G. T. S., 1894. D—1894, Bp. Potter, P—1895, Bp. Lawrence, m. Emily Eldredge Holbrook, Minneapolis, Minn., Sept. 20, 1894 (deceased). F. Cur. S. Mart. Ch., New Bedford, Mass., 1894-97; R. S. Mark Ch., Dorchester, Boston, Mass., 1897-07; Ch. Ascen., Waltham, Mass., 1907-18; Cur. Trin. Ch., Waterbury, Conn., Jan., 1918-July, 1918; R. S. Mary's Cath., Providence, R. I., 1918-23. Superior Amer. Branch Guild of the Ho. Ghost the Comforter. Author: "Church Organization and Government"; Prayer Card; "The Way to Pray"; "Seven Hymns Addressed to God the Holy Ghost." Articles, St. Andrew's Cross and other papers.\*
- SAWHILL, Collins S.** (O.), 1464 W. 48th St., Cleveland, O.—Mssy. to the Deaf, Cleveland.\*
- SAWYER, Andrew Linn** (Conn.), Middletown, N. Y.—Non-Par.—Ya., B.A., 1883; G. T. S., 1887. D—1887, P—1888, Bp. H. C. Potter.\*

- SAWYER, Harold Everett** (C. N. Y.), 1642 Sunset Ave., Utica, N. Y.—R. Gr. Ch., Jan., 1924—  
b. Clinton, Conn., Dec. 15, 1890; s. Enoch Augustus Sawyer and Matella Julia (Waterhouse). Trin., B.A., 1913; Colmb., A.M., 1919; G. T. S., 1916. D—1916, P—1917, Bp. Brewster, F. Cur. Ch. Redeem., Morrilstown, N. J., 1917-18; Cur. S. Agnes Chap., Trinit. Par., N. Y. C., 1918-23. Del. Gen. Conv., 1931.
- SAYLOR, Frank Arthur** (P. R.), Box 68, Mayaguez, Porto Rico.—R. S. Andr. Ch., Mayaguez, and Prin. S. Andr. Sch., 1917—  
b. Crown Point, Ind., Jan. 22, 1878. Nash. D—1902, P—1902, Bp. Weller, m. Alberta Ellis, Green Bay, Wis., Jan. 22, 1907. F. Mssy. Gr. Ch., Oshkosh, Wis., 1902; Mssy. Chr. Ch., East Tawas, Mich., 1903; Asst. S. Andr. Ch., Detroit, Mich., 1905; Asst. Trin. Ch., Chicago, Ill., 1906; Iolane Sch., Honolulu, T. H., 1909-15; Mstr. S. Andr. High Sch., St. Andr., Tenn., 1916-17. Dep. Prov. Syn., 1926. Dep. Gen. Conv., 1921, 25, 31.
- SAYRE, Claude E.** (Ia.), 200 E. Washington St., Mt. Pleasant, Ia.—In-C. S. Mich. Ch., 1930—  
D—Feb., 1930, P—Dec., 1931. Bp. Longley, F. Unitarian Minister.\*
- SAYRE, John Nevin** (N. Y.), 383 Bible House, New York City.—Secy. The Fellowship of Reconciliation, 1924—  
b. South Bethlehem, Pa., Feb. 4, 1884; s. Robert H. Sayre and Martha Finley (Nevin). Prin., B.A., 1907; Un. Theol. Sem., 1910; E. T. S., B.D., 1911. D—1911, P—1912, Bp. Talbot, m. Helen A. Bangs, June 28, 1910 (died June 29, 1911); (2) Kathleen M. E. Whitaker, Feb. 25, 1922. F. Instr. in Princ. Un., 1911-12, 1914-15; Worker Mssy. Dist., Hankow, China, 1913; Asst. Min. Chr., Ch. Suffern, N. Y., 1915-16; R. Chr. Ch., 1916-19; Teacher in Brookwood Sch., Katonah, N. Y., 1919-21. Editor: "The World Tomorrow," New York, 1922-24.
- SAYRE, Samuel Hutting** (Har.), 908 Almond St., Williamsport, Pa.—R. S. Mary's—\*
- SAYWELL, Ernest John** (Lex.), Middlesboro, Ky.—Non-Par., 1928—  
b. London, Eng., June 29, 1875; s. Richard John Saywell and Martha (Jewell). Noble Inst. for Boys, Anniston, Ala., 1887-1901; Dubose Meml. Ch., Trng. Sch., 1921-23. D—1923, P—1924, Bp. H. S. Mikkell, m. Berta Mary Strickland, Atlanta, Ga., June 29, 1907. F. In-C. H. Grange, Ga., Mssns., 1923. In-C. S. Andr. Ch., Fort Valley, Ga., 1924-25; R. Ch. Mediator, Washington, Redeem., Greensboro, and Ho. Apostles, Elberton, Ga.; R. S. Mary's, Middlesboro, Ky., 1926-28.
- SCAMBLER, John Harry** (C.), Oak Park, Ill.—R. S. Christopher's Ch., Jan., 1932—  
b. Chicago, Ill.; s. Henry Maynard Scambler and Frances Harcourt (Boraston). DePaul Un., B.A.; G. T. S., 1926, S.T.B., 1927. D—Apr., 1926, Bp. Griswold, P—Nov., 1926, Bp. Anderson. F. P-in-C. Trin. Ch., Belvidere, Ill., 1928-32.
- SCARINCI, G. A.**, 314 N. 65th St., Phila., Pa.—Mem. City Mssn. Staff—\*
- ✱**SCARLETT, Rt. Rev. William**, Res. 321 Belt Ave., Off., 1210 Locust St., St. Louis, Mo.—Bp. Coad. Dio. Mo., Jan., 1930—  
b. Columbus, O., Oct. 3, 1883. Harv., A.B., 1905; E. T. S., B.D., 1909; Un. Arizona, LL.D., 1922. D—1909, Bp. Lawrence, P—1910, Bp. Lines. Con. Bp. Chr. Ch. Cathd., St. Louis, May 6, 1930, by Bpp. Vincent, F. F. Johnson, Capers, Page, Fox, Rogers, Jones, Atwood, Hobson, Seaman, Shayler, F. Asst. S. Geo. Ch., N. Y. C., 1909-11; Dean Trin. Cathd., Phoenix, Ariz., 1911-22; Dean Chr. Ch. Cathd., St. Louis, Mo., 1922-30.
- SCHAAD, Julius A.** (Q.), 1522 Broadway, Quincy, Ill.—Dean Cathd. S. John, May, 1931. b. Peoria, Ill., Aug. 12, 1866. N. W. Un.; Y. M. C. A. Coll., Chicago. D—1901, Bp. Seymour, P—1902, Bp. Davies, m. Miss N. M. Wakeman, 1893. F. R. S. Paul Ch., Lansing, Mich., 1902-06; Archd. W. Mo., 1906-11; R. S. Joh. Ch., St. Paul, Minn., 1911-16; Can. Mssy., Dio. Quincy, 1916-18; R. Trin. Ch., Bay City, 1918-22; Gen. Missioner Natl. Coln., 1922-24; R. S. Paul Par., Augusta, Ga., 1924-31. Dep. Gen. Conv., 1907, 10, 13, 22, 25, 28. Author: "A Man's Religion," "Evangelism in the Church."
- SCHAEFER, David Arnold** (Mil.), Lake Geneva, Wis.—R. Ch. Ho. Commun., 1919—  
b. Massillon, O., Dec. 12, 1872; s. John Schaefer and Cathrine (Shatto). Witten, A.B., 1895, M.A., 1900; G. T. S., 1898. D—1898, P—1899, Bp. Vincent, F. R. Trin. Ch., Hamilton, O., 1899-1903; In-C. Ho. Trin. Mssns., Oxford, O., 1901-08; Cur. S. Jas. Ch., Chicago, Ill., 1909-14; R. Ch. Gd. Shpd., Chicago, Ill., 1915-19.
- SCHAEFFER, J. J.** (S. O.), Waynesville, O.—In-C. S. Mary's Ch.—\*
- SCHENK, Philip Louis** (M.), 743 Miller Ave., Ann Arbor, Mich.—Prof. Un. of Mich., 1925—  
b. Ann Arbor, Mich., Sept. 10, 1879; s. John Caspar Schenk and Anna (Beaessler). Ann Arbor Schs.; Un. Mich., A.B., 1902, A.M., 1904; Union Theol. Sem., B.D., 1907. D—1919, P—1920, Bp. Williams. Mem. Bd. Exam. Chapl., Dio. Mich., 1920—  
F. Instr. N. Test. Gr., Union Theol. Sem., 1907-08; Nicholson Prof. Biblical Lit., Baker Un., Kan., 1908-10; Washburn Fellow, Harv. Div. Sch., 1910-11; Pastor First Cong. Ch., Hyannis, Mass., 1911-13; Pastor Ply. Ch., Framingham Center, Mass., 1913-19; R. Chr. Ch., and Instr. Un. Mich., Dearborn, Mich., 1919-25.
- SCHIFFER, Charles Wesley** (Pa.), 1005 Drexel Ave., Aronimink Park, Drexel Hill, Pa.—R. Ch. Ho. Comf., Burmont Rd. and Bond Ave., 1920—  
b. St. Johnsville, N. Y.; s. Charles Schiffer and Ellen (Loftus). Un. Coll., 1897-99; Iowa Coll., Ph.B., 1900-03; Un. Christian Coll., Merom, Ind., D.D., 1912; Richmond Coll., D.D.; Christian Biblical Inst., Defiance, O. D—1907, Bp. Doane, P—1908, Bp. R. H. Nelson, m. Ruth May Angell, Knoxville, Pa., Jan. 2, 1900. F. Cur. S. Luke Ch., Mechanicsville, N. Y., 1906-07; P-in-C. Mssns. Lower Adirondacks (Chesterstown, N. Y.), 1907-10; R. Gr. Ch., Cherry Valley, N. Y., 1910-16; R. Ho. Trin. Ch., Lansdale, Pa., 1916-20.
- SCHIFFMAYER, George F.** (Mil.), 614 Main St., Racine, Wis.—Cur. S. Luke's Ch., and Vic. S. Stph. Ch., Racine, June, 1930—  
b. N. Y. C., June, 30, 1906; s. Frank X. Schiffmayer and Catherine (Carstens). DeWitt Clinton H. Sch. and H. Sch. of Commerce, N. Y. C.; Nash. Colleg.; Nash., 1930. D—May, 1929, Bp. Ivins, P—May, 1930, Bp. White.
- SCHLUETER, Edward Henry** (N. Y.), 477 Hudson St., N. Y. C.—Vic. S. Luke Chap. (Trin. Par.), 1909—  
Coll. C. N. Y., B.A., 1896; G. T. S., B.D., 1902. D—1899, Bp. Coleman, P—1901, Bp. Codman, F. S. Phil. Mssns., St. Paul, Minn., 1899-1900; Cur. S. Joh. Ch., Roxbury, 1900-01; R. same, 1901-05; Ho. Cross, West Park, N. Y., 1905-06; Can. All SS. Cathd., Albany, N. Y., 1905-09.
- SCHMALSTIEG, John William** (Be.), 781 S. Main St., Athens, Pa.—R. Trin. Ch., 1929—  
b. Elmira, N. Y., Feb. 22, 1902; s. Alfred Ferdinand Schmalstieg and Clara (van Gorden). St. Normal Sch., E. Stroudsburg, Pa.; Laf., A.B.; G. T. S., 1926, S.T.B., 1929. D—May, 1926, Bp. Talbot, P—Dec., 1926, Bp. Sterrett, m. Dorothy Augusta Riegel, Sept. 5, 1927. c. son. F. Cur. Pro-Cathd. Ch. of Nativity, Bethlehem, Pa., 1926-29.
- SCHMAUS, Harold Eugene** (Har.), Westfield, Pa.—P-in-C. S. John Ch., Feb., 1926—  
and Archd. the Northern Archdeaconry—  
Ed.: "Harrisburg Churchman"—  
b. N. Y. C., Aug. 2, 1880; s. Henry Schmaus and Sarah (Mulhern). Ham. Coll. (defunct), LL.B., 1916; Sea., B.D., 1918. D—1911, P—1913, Bp. Darlington, m. Eleanor Uhler, Brooklyn, N. Y., Sept. 17, 1913. F. Cur. S. Luke's, Altoona, Pa., 1911-13; R. All SS. Ch., Brookland, Pa., 1913-17; R. All SS. Ch., Paradise, Pa., 1917-20; P-in-C. Chr. Ch., Milton, and S. Jas. Ch., Exchange, 1920-23. Secy. No. Deanery, 1914-17; Secy. and Treas. Archd. Harrisburg, 1917-20; Student Chapl., Bucknell Un., 1920-23; Archd., Williamsport, and R. S. Stph. Ch., Mount Carmel, Pa., 1923-26; Secy. and Treas. Harrisburg Clericus, 1918-19; Pres. same, 1919; Mem. Soc. Serv. Com., 1922. Chrmn. Dioc. Publicity Dept., 1923—; Mem. Com. on Canons, 1925; Alt. Gen. Conv., 1922; Mem. The American Historical Assoc.; Mem. The American Academy of Political and Social Science; Mem. The Verse Makers Guild of America. Author: "A Catechism of the Prayer Book," 1915; "Church History in Rhyme," 1924.

- SCHMEISER, Earl Carl** (Ol.), 2002 Pioneer West, Puyallup, Wash.—In-C. Chr. Ch., Puyallup, Oct., 1930— and P. S. Matthew's, Auburn, Apr., 1931— b. Bradford, Pa., Dec. 7, 1885; s. Carl Schmeiser and Minerva (Newton), Nash., 1914. D—1913, Bp. Weller, P—1914, Bp. Vincent, F. Trin. Ch., London, O., 1914-16; Mssy, Sugar City, Colo., 1916-20; Cur. S. Pet., Chicago, 1921-23; R. Ch. Gd. Samar., Oak Park, Ill., 1924-25; P-in-C. S. Jas. Ch., Cashmere, Wash., 1925; P-in-C. S. Jas. Ch., Pullman, Wash.\*
- \***SCHMUCK, Rt. Rev. Elmer Nicholas, D.D.**, The Bishop's House, Laramie, Wyo.—Bishop, Mssy, Dist. of Wyoming, Dec. 13, 1929— b. Peoria, Ill., July 27, 1882; s. George Schmuck and Rosa B. Schmuck. Sea., 1905, D.D., 1927. D—1905, P—1906, Bp. Edsall. Con. Bp. of Mssy, Dist. Wyo., Dec. 13, 1929, by Bpp. C. P. Anderson, Garland, Burleson, Cook, F. F. Reese, Rogers, N. S. Thomas, McElwain, Davenport, Bennett, m. Katherine F. Currie, Park River, N. D., Sept. 7, 1905. F. In-C. S. Peter's Ch., New Ulm, and All Soul's Ch., Sleepy Eye, Minn., 1905; R. S. Paul's Ch., Owatonna, Minn., 1906-11; R. S. John's Ch., Linden Hills, Minneapolis, Minn., 1911-23; R. S. Mark's Ch., Denver, Colo., 1923-25. Gen. Field Secy., Natl. Coun., 1925-29. Mem. Bd. Mssns.; Eccl. Court; Stndg. Com., Dio. Minn. Mem. Bd. Trustees, Sea. Div. Sch.
- SCHNORRENBERG, Rudolph Hubert** (Conn.), 61 East 77th St., N. Y. C. Non-Par.— b. Steubenville, O., Oct. 29, 1900; s. John Albert Schnorrenberg and Melinda Margaret (Hess), Nash.; Ch. Div. Sch. Pac., 1923-24; G. T. S. (Post-Grad.) D—1923, Bp. Nichols, P—1924, Bp. J. DeF. Perry, F. Cur. Ch. Ho. Commun., N. Y. C., 1923-24; Cur. Ch. S. John the Evangelist, Newport, R. I., 1924-26; R. S. Mary's Ch., Asheville, N. C., 1926-28; Asst. Trin. Ch., N. Y. C., 1928-29, resigned.\*
- SCHOFIELD, Squire Berkenshaw** (Har.), 210 Washington St., Muncy, Pa.—R. S. James Ch., 1929— b. Stratford on Avon, Eng. Edward V. Sch.; Bp. De Lancey Div. Sch. D— Courtney, N. S., P—Bp. Brent, m. Mabel Beatrix Colepepper Morgan, 1907. Chrmn. Field Dept., Dio. Har.— F. R. Trin. Ch., Canaseraga, N. Y.; Asst. Ch. Extension Soc., Dio. W. N. Y., 1924.
- SCHOFIELD, Thomas Alvord** (Fla.), St. Luke's Rectory, Live Oak, Fla.—P-in-C. S. Luke's, Live Oak, and S. James', Lake City, 1931— b. Steubenville, O., Dec. 25, 1867; s. Joseph Wooley Schofield and Annie (McVey), Bex. 1896. D—1896, P—1899, Bp. Spalding, m. Etta Zenia Pratt, Findlay, O., Nov. 18, 1895. F. Mssy. Emman. Mssn., Denver, Colo., 1895-1900; R. S. Andr. Par., Cripple Creek, Colo., 1900-04; Del. Gen. Conv., 1910 and 1919; Archd. of Colo., 1904-20; R. Ch. Gd. Shpd., Silver City, N. M., 1920; Archd. N. Mex.; Supt. and Chapl. S. Joh. Sanatorium, Albuquerque, N. Mex., 1920; P-in-C. S. Phil. Ch., Uvalde, Tex., 1920-28; P-in-C. S. Mary's, Milton, Fla., with Mssns., 1928-31.
- SCHOUER, William** (E.), 2809 Mount Holly St., Baltimore, Md.—R. Emer. Trin. Par., Elkton, Md., 1917— b. Arlington, Mass., Feb. 25, 1841; s. William Schouler and Frances E. (Warren), D—1864, P—1865, Bp. Chase, m. Sophia B. Heaton, 1871. F. S. Andr. Ch., Hopkinton, N. H., 1864-68; S. Stph. Ch., Brooklyn, N. Y., 1868-72; with Chaplaincy, Ch. Charity Foundation, Brooklyn, 1871-72; S. Thos. Ch., Brandon, Vt., 1872-73; S. Joh. Ch., Syracuse, N. Y., 1873-76; Gr. Ch., Union Springs, N. Y., 1876-80; R. Trin. Par., Elkton, Md., 1880-817, Stndg. Com., Dio. Easton, 1890-94, 1899-1913, 1914-17; Exam. Chapl., 1897-99; Dep. Gen. Conv., 1892-95.
- SCHRADER, Arthur Joseph** (C. N. Y.), Sacket Harbor, N. Y.—P-in-C.—Chr. Ch.— D—1906, P—1906, Bp. Olmsted. F. R. S. Joh. Ch., Whitesboro, N. Y.\*
- SCHROCK, Albert Linnell** (N. Ind.), Off., 218 East Lincoln Ave., Res. St. James Rectory, 105 So. 6th St., Goshen, Ind.—R. S. James' Par., including several Mssns., 1924— b. Gallion, O., Jan. 17, 1894; s. Edwin Wallace Schrock and Minnie L. (Linnell). Pub. Schs., Toledo, O., and Plymouth, Ind.; various special courses; Colleg., Dept. Nash., 1921; Nash., 1924, B.D., 1926. D—1923, P—1924, Bp. White. F. Asst. S. Mark's Ch., Milwaukee, Wis., 1922-24. Dep. Gen. Conv., 1928, 31; Dep. Synod, Prov. Mid-West, 1926, 27, 28, 29, 30; Mem. Stndg. Com.; Mem. Bp. and Coun., 1925—; Secy. Dioc. Dept. Rel. Educ., 1925—; Exec. Com. Wawasee Conf., 1924—; Mem. Field Dept., 1927—; Chrmn. same, 1930-31; Chrmn. and Theas., Dept. of Publ.; Business Mgr., "The Diocese of Northern Indiana"; Dioc. Corresp. all Church papers and National News Bureau; Mem. Com., Constitutions and Canons; Chrmn. Com. on State of Church; Mem. Natl. Com. on Clergy Co-op.; Brotherhood St. Andr.; Represented Dio. N. Ind., several Provl. Confs. of leaders, Rel. Educ. and Natl. Conf., 1930; Coll. of Preachers, 1930; War service, 18 mos.; Chapl. Amer. Legion; County Chrmn. Amer. Red Cross; Prelate, Goshen Commandery No. 50, K. T.; Treas. Boy Scout Council; Dir. Chamber of Commerce; Hon. Mem. Rotary International.
- SCHROEDER, Frank E. Devrient** (Har.).—Retired— b. Lancaster, Pa., Jan. 2, 1859; s. Francis Schroeder and Katherine (Barr). Various Priv. Schs.; F. and M. Coll., 1883, A.B., 1886; Berk. D—1886, Bp. Howe. Founder Ch. Mssn., Waynesboro, Pa., now fully established, St. Mary's. Supply work S. James Chap., Lancaster, Pa., and elsewhere. Author: "The Brotherhood" (America); "The Motherland" (Britain); "The Honourland" (France); "The Fatherland" (Germany); "The Romanland" (Italy); many prose and poetical writings about to be published. Composer: "Pink and Lavender," Waltz, Phi Kappa Phi Frat. number with valse song in Frat. song book, including original words, published; "The Countess Waltz"; "Yes, Still I Love You" (Romance), with own words and violin part; "Songs of the Clock" (Reverie), words by friend; "Wedding March" (Dedicated to memory of parents).\*
- SCHROEDER, George William** (Mil.), 1040 12th St., Milwaukee, Wis.—Vic. S. Mssn.— Nash., 1908. D—1907, P—1908, Bp. Webb.\*
- SCHROEDER, William** (Conn.), Southport, Conn.—R. Trin. Ch., July, 1923— b. N. Y. C., Jan. 10, 1882; s. John Schroeder and Christina (Keil). Prin. Coll., B.A., 1908; E. T. S., B.D., 1911. D—1911, P—1912, Bp. Greer, m. Frieda Rappe, N. Y. C., Aug. 19, 1913. F. Asst. Ch. Ho. Trin., N. Y. C., 1911-17; R. S. Joh. Ch., Monticello, N. Y., 1917-21; Asst. Ch. of Epiph., N. Y. C., 1921-23.
- SCHROETER, Herbert Frederick** (Ala.), 105 Houston St., Mobile, Ala.—R. Trin. Ch., 1925— Supt. Ch. Home for Orphans, 1928—Warden Bp. Wilmer Training Sch. for Ch. Workers, 1928— b. Baltimore, Md., Jan. 3, 1887; s. George H. Schroeter and Sophia (Miller), S. Stph., 1905; Wash., 1906; V. T. S., 1910. D—1910, P—1911, Bp. Adams, m. Julia Anita Schilling, 1925. F. S. Jas. Ch. Port Deposit, Md., 1910-11; Roanoke and Cornwall Pars., Clover, Va., 1911-16; R. S. Jude Ch., Waterboro, S. C., 1916-17; Gr. Ch., Anderson, S. C., 1918; Navy Y. M. C. A., 1918; R. Ch. Gd. Shpd., Columbia, S. C., 1919-25.
- SCHULTZBERG, Andrew Frederick**, 714 W. Genesee St., Saginaw, Mich.—R. Calv. Meml. Ch., 1911— Falun, Coll. Sweden, B.A., 1889; E. T. S., B.D., 1896. D—1892, Bp. McLaren, P—1894, Bp. Potter. F. Asst. S. Ann Ch., Brooklyn, N. Y., 1896-98; R. S. Mart. Ch., Radnor, Pa., 1898-1900; R. S. Jas. Ch., Cheboygan, Mich., 1900-09.\*
- SCHULTZ, Gerhard Otto** (Ia.), 212 2nd Ave. N. E., Independence, Ia.—In-C. S. James Ch., Apr., 1931— b. Bruderheim, Alberta, Can., Feb. 9, 1903; s. Adolf Adam Schultz and Christina (Milke), Moravian Coll.; McCormick Theol. Sem., 1928. D—Dec., 1931, Bp. Longley, m. Alice Frances Westley, Dec. 17, 1927. c. two. F. Presby. Minister.
- SCHULZ, Rudolph E.** (O.), 309 High St., Warren O.—R. Chr. Ch., 1921— b. Pittsburgh, Pa.; s. Edward Schultz and Mary (Worth). Pub. Sch., Priv. Instruction; S. Stph., 1900; E. T. S., B.D., 1903. D—1903, P—1904, Bp. Whitehead, m. Mary Elizabeth Evans, Pittsburgh, Pa., Sept. 18, 1906. F. Mssy. S. Joh. Ch., Corapolis and Woods Run, Pa., 1903; Asst. Ascen. Ch., Pittsburgh, Pa., 1904-07; R. Chr. Ch., New Brighton, Pa., 1907-09; R. S. Jas. Meml. Ch., Pitts-

- burgh, 1909-21. Mem. Soc. Serv. Cmssn., 1912; Exam. Chapl.; Dioc. Bd. Rel. Educ.\*
- SCHUMANN, Donald F.** (L. I.), Franklin Ave., Queens, L. I., N. Y.—M-in-C. S. Jos., 1921—, b. Honesdale, Pa.; Lehigh; Camb. Un.; Phila. D—1914, P—1915, Bp. Talbot, F. Cur. S. Jas. Ch., Drifton; In-C. S. Jas. Ch., Freeland, Pa.; Cur. Ch. Asc., Mt. Vernon.\*
- SCHUYLER, Hamilton** (N. J.), 38 Perdicaris Pl., Trenton, N. J.—Retired R. Emer. Trin. Ch., Trenton, N. J., 1930—Hon. Can. Trin. Cathd., Trenton, and Historiographer, Dio. N. J.—, b. Oswego, N. Y., Apr. 3, 1862; s. Anthony Schuyler and Mary (Allen). Oxon. Un., 1892-93; Rutgers, Litt.D. (Honorary); G. T. S., 1890-92. D—1892, P—1893, Bp. Starkey. F. Asst. Calv. Ch., N. Y. C., 1893-94; Trin. Ch., Newport, R. I., 1894-95; Can. Cathd., Davenport, Ia., 1894-96; Dean Cathd., Davenport, Ia., 1897; R. Trin. Ch., Trenton, N. J., 1900-30. Dep. Gen. Conv., 1910-19; Mem. Stndg. Com., Dio. N. J., 1913-19; Del. Pan-Angl. Cong., 1908; Trust. Cathd. Foundation, 1919; Trust. Pub. Libr., City of Trenton, 1905— Former Chapl. Soc. Sons Revolution. Author: "Studies in English Church History," 1896; "A Fisher of Men," 1905; "Intellectual Arrogance of the Age"; Pamphlets and Sermons; "Synopsis of Confirmation Lectures"; "The Intellectual Crisis Confronting Christianity"; "Within the Cloister's Shadow"; Liturgical Hymns for Church's Seasons, "A History of St. Michael's Church," Trenton, 1703-1926; "The Raebblings," A Century of Engineers, Bridge-builders and Industrialists, 1831-1931. Contributor Amer. Ch. Monthly.
- SCHUYLER, Philip** (N. Y.), 370 Underhill Ave., N. Y. C.—P-in-C. S. Andrew's Mssn., Clason Point, Sound View and Patterson Ave., Jan., 1928—, and Chapl. Home for Incurables, 183rd St. and 3rd Ave., N. Y. C., Feb., 1927—, G. T. S., 1894. D—1894, P—1894, Bp. Potter. m. Marie Louise Nelson, Montreal, Jan. 11, 1888. F. S. Ambr. Mssn., N. Y. C., 1894; S. Pet. Ch., Bennington, Vt., 1898-1912; Can. Mssy. S. Luke's Cathd., Portland, Me., 1912-25; P-in-C. Ch. of Redeem., N. Y. C., 1925-28. Chrmn. Soc. Serv. Com., 1916-19. Chrmn. Gen. Mssns. Com. Charities, 1916; Gen. Conv., 1916; Secy. Prov. N. E., 1915.
- SCHWAB, Norman von Post** (W. N. C.), 132 Edwin Pl., Asheville, N. C.—Assoc. with Trin. Ch., Oct., 1931—, b. New Haven, Conn., Aug. 26, 1904; s. John Christopher Schwab and Edith Aurelia (Fisher). Taft Sch.; Yale, B.A.; V. T. S., B.D. D—June, 1929, P—June, 1930, Bp. Acheson. m. Sarah Elizabeth Bradley, Aug. 6, 1930.
- SCHWACKE, John Henry** (N. J.), St. Peter's Rectory, Freehold, N. J.—R. S. Pet. Ch., 1920—, also R. Trin. Ch., Matawan, 1926—. b. Phila., Pa., Sept. 13, 1879; s. James Deemer Schwacke and Emma (Hillen). Oskaloosa Un., A.B.; Temple Un., Law, 1901; Allen Un., LL.D., 1931. D—1918, P—1919, Bp. Darlington. F. Mem. Bar, Pa., Supreme Court, Dist. Civ. Court, 1901; Teach. Civ. Gov. Un., 1903; Hdmsr. Yeates Epis. Sch., 1910-20; Asst. S. Joh. Ch., Lancaster, Pa., 1918-20; Chapl. Freehold Milt. Sch., N. J., 1920-28. Dep. Prov. Synod, 2nd Prov., 1927; Dep. Gen. Conv., Dio. N. J., 1928; 1st Alt. Gen. Conv., 1931. Mem. Cmssn. on Evangelism, Dio. N. J.; Mem. Field Dept. and Field Secy., Mommouth Dist., Dio. N. J., 1928, 29, 30, 31. Chrmn. Com. on Constitutions and Canons, Dio. N. J., 1929, 30, 31, 32. Asst. Dir. Educal. tour of France, under auspices of the French Govt., 1925, 26, 27.
- SCHWEITZER, Gustav Adolf** (R. I.), Box 446, Apponaug, R. I.—D- and P-in-C. S. Barn. Ch., 1927—, b. Providence, R. I.; s. Adolf Schweitzer and Bertha (Saacke). D—Oct., 1927, P—Oct., 1929, Bp. Perry. F. Lay R-in-C. S. Barn. Ch., Apponaug, R. I., 1920-27.
- SCOFIELD, Louis Thibou** (N. Y.), M. D. 14 Newburgh, N. Y.—P-in-C. S. Thos. Ch., New Windsor, 1932—. b. Unadilla, N. Y., Nov. 19, 1874; s. Rev. Michael Scofield and Matilda Tunis (Thibou). De Veaux, Niagara Falls; Hob., B.A., 1896; G. T. S., 1899, B.D., 1910. D—1899, P—1900, Bp. Walker. m. Gertrude Phillips, Feb. 4, 1903. c. three. F. R. Ch. Ho. Cross, Fort Plain, N. Y., 1901-03; S. Thos. Ch., Rawlins, Wyo., 1903-05; Ausable Forks, N. Y., 1905-08; S. Mary Ch., Delphi, Ind., 1908-10; Trin. Ch., Logansport, Ind., 1910; Mem. Stndg. Com., 1910; Cur. S. Paul Ch., Oswego, N. Y.; R. Zion Ch., Pierpont Manor, N. Y.; Cur. Holyrood Par., N. Y. C., 1930-32.
- SCOFIELD, Raymond Leeds** (L. I.), 163 23rd St., Jackson Heights, N. Y.—R. S. Mark's Ch., Apr., 1926—, b. Bridgeport, Conn., Sept. 18, 1891; s. James Weed Scofield and Julia Adelaide (Lundie). H. Sch., New Haven; Trin. Coll., B.A., Berk. D—1918, Bp. Olmsted, P—1919, Bp. Stearly. m. Anne Day, Sept. 24, 1918. F. R. Zion Ch., Belvidere, N. J.; R. Chr. Ch., Sag Harbor, N. Y., 1921-26.\*
- SCOTT, Andrew Edward** (Me.), 18 Crescent St., Biddeford, Me.—R. Chr. Ch., 1923—. Hon. Can. S. Luke's Cathd., Portland, 1931—. Harv., A.B., 1902; Colomb., A.M., 1907; G. T. S., 1905; Talman Fellow, 1905-06; B.D., 1906. D—1905, P—1906, Bp. Lawrence. m. Lela Grace Peters, 1918. Exam. Chapl., 1929—. F. Mssy-in-C. Cent. Me. Mssn., 1906-18; R. S. Pet. Rockland, Mssy. Thomaston, and Long Cove, Me., 1918-23. Dep. Gen. Conv., 1931.
- SCOTT, John Frank** (S. O.), 36 S. Garfield Ave., Columbus, O.—R. S. Paul's Ch., Mar., 1931—. b. Pitchburg, Mass., 1886; s. John Haskell Scott and Jeanette (Dorr). Harv., A.B., 1907; E. T. S., B.D., 1910. D—1910, Bp. Vinton, P—1911, Bp. Greer. m. Mildred L. Harrin, N. Y. C., 1913. F. Asst. Min. S. Geo. Ch., N. Y. C., 1910-13; R. S. John Ch., Providence, R. I., 1913-27; R. S. Stph. Ch., Lynn, Mass., 1927-31.
- SCOTT, John Garlick**, Hotel Jefferson, Richmond, Va.—Non-Par.—, Un. Va., 1892; V. T. S., 1895. D—1895, P—1896, Bp. Randolph. F. Natural Bridge Par. Va., 1895-1900; Chapl. Miller Manual Lab. Sch., Va., 1900-02; S. Luke Ch., Hot Springs, with Chr. Ch., Warm Springs, Va., 1902.\*
- SCOTT, John Henry** (Va.), Box 193, West Point, Va.—R. S. Paul's Ch., Sept., 1924—. b. Scottsville, Va., Sept. 14, 1882; s. John Henry Scott and Martha Ann Scott. St. Paul; Bp. Payne Div., B.D., 1909. D—1909, P—1910, Bp. Gibson. m. (1) Lucy K. Hoskins, 1912; (2) Ruth E. Wright, 1922. F. R. G. Sch., and In-C. S. Andr. Chap., S. Mark's and S. Matth., Essex Co., Va.\*
- SCOTT, L. N.** (Lib.), Lower Buchanan, Bassa, Liberia, W. Africa.—\*
- SCOTT, Reginald Heber** (L. I.), 165 Pine St., Freeport, L. I., N. Y.—R. Ch. Transfig.—, Colomb. Un., B.D., M.A., 1912. D—1903, P—1904, Bp. Brewster. F. Asst. S. Jas. Ch., Hartford, Conn.; Asst. Chr. Ch., Brooklyn.
- SCOTT, William Reese** (Pa.), St. Paul's Rectory, Doylestown, Pa.—R. S. Paul Ch., Mar., 1928—. b. Philadelphia, Pa.; s. William Reese Scott, M.D., and Annette (Mengel). Un. Pa., B.A., 1892; G. T. S., 1895, B.D., 1896. D—1895, Bp. Potter. P—1896, Bp. Talbot. m. Mary Bringhurst Slifer. F. Cur. Ch. Transfig., N. Y. C., 1895-96; R. S. Pet. Ch., Hazleton, Pa., 1896-1901; R. Chr. Ch., Media, Pa., 1901-09; Cmssnd. Chapl. (1st Lieut.), U. S. Army, Ft. Monroe, 1909-13; Ft. Shafter, Hawaiian Islands, 1913-17; Capt., 1916; Promoted Major (Temporary Rank), 1918; Chapl. 17th Inf.; Div. Chapl. 11th Div.; Camp Chapl. Camp Meade, Md.; Camp Morale Officer, Intelligence Officer, and Camp Naturalization Officer, Camp Meade, Md.; Discg. from Temp. Rank Major, 1920; Chapl. 12th Inf., 1920; Washington Barracks, D. C., 1921; Chief of Chapl. Office, War Dept., 1921; Chapl. and Major U. S. Army, Fort Myer, Va., 1922; Promoted Major Regular Army, 1923; Graduate Chaplains' Sch., Leavenworth, Kan., 1924. Dept. Chapl., Philippine Dept., 1925-27; retired with grade Major, U. S. Army, Jan. 16, 1928; Acting Can., Washington Cathd., College of Preachers, Washington, D. C.
- SCOTT-SMITH, Herbert** (Ga.), Bainbridge, Ga.—Vic. S. Joh. Ch., and Ho. Trin., Blakely, 1922—. b. Handsworth Staffordshire, Eng., Jan. 3, 1867; s. Harvey Scott-Smith and Mary Elizabeth (Hollister). Solihull Gram. Sch., Eng.; Un. Durham, Eng., L.Th. D—1893, P—1894, Bp. Lichfield, Eng. F. R. Ch. Gd. Shpd., Houlton, Me.

**SCOVIL, Charles Barker** (Minn.), 717 5th St. S. E., Minneapolis, Minn.—Episcopal Chaplain, University of Minnesota, 1925— b. Jamaica, L. I., N. Y., Nov. 10, 1886; s. Samuel John Scovil and Eliza Adeline (Barker), S. Sph. Coll.; Colmb. Un., 1909; G. T. S., 1911. D—1911. P—1912, Bp. Greer, m. Beatrice Adeline Sheldon, May 11, 1921. F. Asst. Ch. Re-deem., Morristown, N. J., 1911-15; Vic. S. Bern. Ch., Bernardsville, N. J., 1915-16; R. S. Martha's Ch., Van Nest, N. Y. C., 1916-19; R. S. Joh. Ch., Barrington, R. I., 1919-21; Exec. Sec. Rel. Educ., and Soc. Serv., Dio. of L. A., 1921-23; Mem. Bd. Rel. Educ., Dio. Newark, 1913-15; Chapl. (Capt.), 71st Inf., 1918-19; Mem. Ch. Sch. Cmssn., Dept. Rel. Educ. of Nat. Coun., 1922; Mem. Provincial Dept. Rel. Educ., Prov. Sewanee, 1923-25; Exec. Secy., Rel. Educ., Dio. N. C., 1923-25; Secy. Confr. on Young People's Movement at Gen. Conv., Portland, Ore., 1922. Mem. Natl. Com. on Young People's Work, 1929. Provl. Advisor, Y. P. F., 6th Province, 1930. Author: "Young People's Fellowship"; "A Manual on the Young People's Movement"; "The Joy of the Resurrection," a Pageant Service for Easter and Ascensiontide; "Young People's Hand Book," Dio. Minnesota.

**SCOVIL, John deLancey** (C. N. Y.), 39 Mill St., Binghamton, N. Y.—R. Ch. Gd. Shpd., 1921—, Dean Convoc., 3rd Dist., C. N. Y., 1927—, b. Jamaica, L. I., N. Y., Mar. 17, 1884; s. Samuel John Scovil and Eliza Adeline (Barker), Trin. Sch.; Spec. S. Sph. Coll. D—1916, Bp. Olmsted, P—1917, Bp. Fiske, m. Dorothy Dudley Storer, Apr. 20, 1912. Mem. Bd. Trustees, House of Good Shepherd, Binghamton, 1921—, Mem. Dioc. Coun., C. N. Y., 1927—, F. D-in-C. Gr. Ch., Willowdale, S. Andr. Ch., Kendaia, and S. Sph., Romulus, N. Y., 1917; P-in-C. S. Joh. Ch., Cape Vincent, 1917-19; R. S. Pet. Ch., Bainbridge, and P-in-C. S. Ann. Afton, N. Y., 1919-21; Bd. Mgrs. Dioc. Mssns., Dio. C. N. Y., 1918-19.

**SCOVILLE, Charles Otis** (Conn.), 240 Church St., New Haven, Conn.—R. Trin. Ch., 1908—, b. Montpelier, Vt., Dec. 1, 1862; s. James Bidwell Scoville and Mary (Poster), Trin. Coll., D.D., 1919; Yale, B.A., 1887; Berk. Div. Sch. D—1889, Bp. Bissell, P—1890, Bp. John Williams, m. Lena May Isbel, New Haven, Conn., June 1, 1892. F. R. S. Jas. Ch., Westville, Conn., 1889-92; Asst. Trin. Ch., New Haven, Conn., 1892-1908.

**SCRATCHLEY, Henry Peter** (N'k), Oak Park Arden, N. C.—Non-Par., 1925—, b. New Orleans, La. Wash. and Lee Un.; Gris. Coll., M.A., 1887, B.D., 1890. D—1887, P—1890, Bp. Perry, F. Asst. Ho. Prayer, Newark, N. J., 1892-93; Asst. S. Phil. Ch., Newark, 1893-03; Vic. Ascen. Ch., Bloomfield, N. J., 1906-09; Loc. Ten. Chair Eccl. Hist., G. T. S., 1908-10; In-C. S. Uriel's Ch., Sea Girt, N. J., 1911; Hdmstr. S. Joh. Mil. Acad., Salina, Kan., 1911-13; R. S. Joh. Par., Poultney, Vt., 1914-18. Mem. Coun. Adv. and Exam. Chapl., Dist. Salina, 1911-13; Vermont, 1914-18; Mem. Cmssn. Rel. Educ., Prov. N.E., 1916-17; Mem. Jt. Cmssn. Textbooks of American and English History of the Gen. Conv., 1913-19; Dep. Gen. Convo., Vt., 1916; Non-Par., 1918-22; Cur. S. Mark's, West Orange, 1922-25.

**SCRIMGEOUR, Charles E.** (Vt.), Richford, Vt.—R. S. Ann's Ch., Nov., 1926—, b. Montreal, Que. S. Andrew's Un. Scotland, M.A.; Mont. Dioc. Theol. Coll., 1912. D—June, 1912, P—May, 1913, Bp. of Montreal.

**SCRIVEN, George Benjamin** (Md.), St. David's Ch., Roland Park, Baltimore, Md.—Asst. S. David's, Roland Park, Aug., 1931—, b. Los Moches, Sinaloa, Mex., Dec. 13, 1898; s. Joseph Scriven and Fennachiana Jantienna (Duintjer), Rac. Coll.; Sea. Div. Sch., 1922, B.D., 1923, S.T.M., 1926. D—1921, Bp. McElwain, P—1923, Bp. Ingley, F. M. Wheatland and Basin, Wyo., 1922-24; M. Dickinson, N. D., 1924-26; Stdt. Chapl. S. D. State Coll., Brookings, S. D., 1926-28; R. S. John's Ch., Hollywood, Fla., 1928-29. M. Cocoa and Titusville, Fla., 1929-31.

**SCUDDER, Henry Townsend**, 317 W. 83rd St., N. Y. C.—R. Emer. Chr. Ch., Tarrytown, N. Y., 1911—, b. N. Y. C.; s. Henry J. Scudder and Louisa H. (Davies), Colmb., B.A., M.A.; Berk. D—1877, P—1878, Bp. Williams, m. Margaret

M. Weeks, June 5, 1889. F. S. Pet., Plymouth, Conn.; R. S. Pet. Ch., Oriskany, S. Joh. Ch., Whitesboro, for four years; Gd. Shpd., and Ho. Cross, Utica, N. Y.; Gr. Ch., Brooklyn, 1882-88; Assoc. Mssns., Brooklyn; R. S. Sph. Ch., Brooklyn, 1890-1908; R. Chr. Ch., Tarrytown, 1908-11.

**SCULL, George E.** (C. N. Y.), Guilford, N. Y.—R. Chr. Ch.—, F. In-C. S. Mark's Ch., Port Leyden, N. Y.; R. Ch. Epiph., Trumansburg, N. Y.\*

**SCULLY, Ernest William Syme** (Mil.), 213 Park Ave., Beaver Dam, Wis.—P-in-C. S. Mark's, Beaver Dam, and S. Paul, Columbus, Jan., 1932—, b. Glasgow, Scotland, Dec. 30, 1901; s. Peter Scully and Elizabeth Margaret (Drummond), St. Alban's; Nash., 1931. D—May, 1930, P—May, 1931, Bp. Ivins, F. Vic. S. James Ch., West Bend, Wis., 1930-32.

**SEACORD, Jay Gould** (Mil.), 4217 N. Kildare Ave., Irving Park, Chicago, Ill.—Non-Par.—, b. Batavia, N. Y., Oct. 21, 1890; s. John More Seacord and Amanda Jane (Hopkins), Batavia Sch.; Geo. Wash. Un.; Nash., 1917. D—1916, P—1917, Bp. Weller, m. Alice B. Nicholson, Milwaukee, Sept. 1, 1917, F. D-in-C. Zion, Oconomowoc, Wis., 1916-17; R. S. Mark, Waupaca, Wis., 1917-18; Asst. R. S. Pet., St. Louis, 1918-20; R. S. Luke, Buffalo, N. Y., 1920-22; R. S. Marth. Ch., Bloomington, Ill., 1922-25.\*

**SEAGER, Warren Armstrong** (S. W. Va.), 125 N. Lexington St., Covington, Va.—R. Emmanuel Ch., 1930—, b. N. Y. C., July 15, 1897; s. Robert Seager and Laura (Watts), H. Sch., E. Orange, N. J.; Private Study; V. T. S., 1921, B.D. D—1920, Bp. E. S. Lines, P—1922, Bp. F. R. Graves (Shanghai), m. Helen A. Hales, Sept. 9, 1922. F. Asst. Chr. Ch., Baltimore, 1920-21; Mssy. P. S. Paul's, Nanking, China, 1921-26; R. S. Paul's, Haymarket, Va., 1926-28; R. Ascen. S. I., N. Y., 1928-30. Author: "Instructions Before Baptism" (in Chinese).

**SEAGLE, John C.** (S. C.), 68 Amherst St., Charleston, S. C.—R. S. John's Ch., Hanover and Amherst Sts., Jan., 1931—, b. Rutherfordton, N. C., Nov. 3, 1871; s. Philip C. Seagle and Mary S. (Dralse), Pub. Schs., N. C.; Ravenscroft Trng. Sch., Asheville, N. C.; Un. N. C., 2 yrs.; G. T. S., 1903. D—1903, P—1909, Bp. Horner, m. Miss Ellen Deny Tongue, Jan. 5, 1910 (deceased, May 1, 1928), c., daughter, F. Assoc. M., Lincolnton, N. C.; R. S. Paul Ch., Eastchester, N. Y.; R. S. Phil. Ch., Brevard, N. C.; R. S. Paul's Ch., Salisbury, N. C.

**SEAGLE, Nathan A.**, 120 W. 69th St., New York City.—R. S. Sph. Ch., 1900—, b. Rutherfordton, N. C.; s. Philip C. Seagle and Mary S. (Drake), Un. N. Y., B.A., 1899 (1st Pr. Hebr., 1898); G. T. S., 1894; Rutgers, D.D., 1908. D—1894, Bp. Cheshire, P—1895, Bp. Potter, m. (1) Emma L. Fraser, 1895; (2) Marie Louise Peckham, Oct. 21, 1920, c., daughters, two. F. Asst. S. Thos. Ch., 1894-99.

**SEAMAN, Robert Warren** (N. J.)—Non-Par.—, b. London, Eng., Sept. 14, 1895; s. Chas. T. Seaman and Laura T. (Anderson), Gram. and H. Sch.; Blair Mil. Acad.; Colmb. M.A.; Phil. Div., B.D., 1918. D—1918, P—1919, Bp. Mathews, m. Bess Louise Mattox, April, 1921. F. Cur. S. Paul Cathd., Detroit, Mich.; R. S. Sph. Ch., Florence, N. J., 1920.\*

✦**SEAMAN, Rt. Rev. Eugene Cecil**, Off. and Res., 1516 Tyler St. Amarillo, Tex.—Bp. N. Texas, 1925—, b. Galveston, Tex., Dec. 9, 1881; s. William Henry Seaman and Sophia (Baldwin), Un. So. A.B., 1903, B.D., 1906, D.D., 1925. D—1906, P—1907, Bp. Kinsolving, Con. Bp., Jan. 18, 1925, by Bpp. Gailor, G. H. Kinsolving, Capers, Howden, Mize, Quin, Thurston, Winchester, Moore, Wize, m. Henrietta Morgan, F. Asst. Chr. Ch., Houston, Tex., 1906-07; R. Chr. Ch., Temple, Tex., 1907-11; Archd. No. Texas, 1911-16; Stamford, Tex.; R. S. Andr. Ch., Amarillo, Tex., 1916-20; R. Ch. Ho. Comf., Gadsden, Ala., 1920-25.

**SEARING, Richard Clinton** (N. Y.), 1060 Amsterdam Ave., N. Y. C.—Retired, 1927—, b. Saratoga Springs, N. Y., Apr. 13, 1851; s. William-Marsh Searing and Caroline Melissa (Huling), S. Sph. Coll., B.A., M.A., B.D.; G. T. S. D—1877, P—1877, Bp. Doane, m. Lizzie Chrisman

- Seeley, Walton, N. Y., Jan., 15, 1880. F. R. Chr. Ch., Walton, N. Y., 1877-79; S. Paul Ch., Columbia, Pa., 1879-83; Chr. Ch., Middle Haddam, Conn., 1883-84; S. Paul Ch., Willimantic, Conn., 1884-86; R. Chr. Ch., Unionville, Conn., 1886-88; S. Jas. Ch., Arlington, Vt., 1888-93; R. Chr. Ch., Walton, N. Y., 1893-96; Gr. Ch., Scottsville, N. Y., 1897-09; R. Ascen. Ch., West Park, N. Y., 1909-15; Supply Work, 1919-23; R. Ascen. Ch., West Park, N. Y., 1923-27. Author: "History of Christ Church," Walton, N. Y.
- SEARS, Peter Gray, D.D. (Tex.)**, 4613 San Jacinto St., Houston, Texas.—R. Palmer Memorial Ch., 1928—. b. Oxford, Miss., Oct. 11, 1866; s. Gen. Claudius Wistar Sears and Alice (Gray). Un. Miss., B.A., 1885; G. T. S., 1889. D—1887, P—1889, Bp. Thompson, m. Fanny Elizabeth Archer, Baltimore, Md., June 18, 1890. F. R. Chr. Ch., Holly Springs, Miss., 1889-99; R. S. Andr. Ch., Jackson, Miss., 1899-02; R. S. Paul Ch., Meridian, Miss., 1902-05; R. Chr. Ch., Houston, Tex., 1905-27; R. Emer., 1927-28. Mem. Stndg. Com.; Dep. Gen. Conv. Author: Occasional Sermons and Addresses.\*
- SEAVEY, George Herbert (N. H.)**, 21 Elm St., Penacook, N. H.—P-in-C. S. Mary's Ch., Penacook, S. Luke's Ch., Concord, Gr. Ch., E. Concord, Oct., 1927—. b. Hudson, N. H., Sept. 25, 1891; s. Joseph Augustus Seavey and Annie M. (Stewart). Pinkerton Acad.; Derry, N. H.; Middlebury Coll., B.A., 1914; Berk., 1918. D—1918, P—1919, Bp. Parker, m. Julia Barrett, Dec. 29, 1927. c., son. F. P-in-C. All SS. Ch., Littleton, and Ch. of Epiph., Lisbon, N. H., 1918-22; Mssy. Battle Harbor, Labrador, 1922-25; Cur. Bay Roberts, Nfld., 1925-26; Loc. Ten. S. Jas. Ch., Laconia, N. H., Jan.-July, 1927.
- SECKER, Ernest John (Neb.)**, 8011 N. 31st St., Omaha, Neb.—R. S. Joh. and S. Mark Ch., 1923—. b. England, Oct. 5, 1886; s. John Secker and Harriet (Wigger). S. Joh. Coll., Manitoba; Lin. Jef. Un., Chicago, S.T.M. D—1915, Abp. of Rupert Island, P—1916, Bp. Grisdale. m. Ida Alice Andrew, Jan. 5, 1916.
- SEDEGWICK, Charles S. (N. J.)**, 116 Sylvan Ave., Asbury Park, N. J.—R. S. August. Ch.—. b. Upper Marlboro, Md., Aug. 29, 1886; s. William Frederick Sedgewick and Edith Ann (Green). Howard Un., B.A.; Phil. Div. Sch., S.T.B., 1925. D—1915, P—1916, Bp. Harding. F. P-in-C. S. Sim. and S. Phil. and S. Mary Chaps., Dio. Washington; R. S. Mark Par., Charleston, S. C.; R. S. Mark Mssn., Plainfield, N. J.; P-in-C. S. Cyprian's Mssn., Detroit, Mich., 1919; Vic. S. Aug. Chap., S. Joh. Par., Youngstown, O., 1926. Co-author: "Ruth," a romantic drama, copyrighted, in manuscript, 1921.
- SEDEGWICK, Theodore (N. Y.)**, 106 E. 85th St., N. Y. C. (Permanent add.). Via Napoli 58, Rome, Italy, (Winter add.)—R. S. Paul's Amer. Ch., Rome, 1930—. b. Stockbridge, Mass., Aug. 2, 1863; s. Henry Dwight Sedgwick and Henrietta Ellery Sedgwick. Adams Acad., Quincy, Mass.; Harv., B.A., 1886; Berk. Div. Sch., 1887-90, D.D. D—1890, Bp. Williams, P—1891, Bp. Paddock. m. Mary Aspinwall Bend, St. Paul, Minn., May 4, 1903. F. Cur. S. Geo. Ch., N. Y. C., 1890-94; R. S. Joh. Ch., Williamstown, Mass., 1894-1900; R. S. Joh-the-Evang., St. Paul, Minn., 1900-1; R. Calv. Ch., N. Y. C., 1911-24; R. S. Andr. Meml. Ch., Yonkers, N. Y., 1924-28; Associated with Gr. Ch., N. Y. C., 1928-30. Msm. Stndg. Com. Minn., 1909-11; Del. Gen. Conv., 1910; Mem. Gen. Bd. Mssns., 1904; Mem. Soc. Serv. Cmssn., N. Y., 1913; Trust. Berk. Div. Sch. Mem. Stndg. Com. N. Y., 1918-22, 1927-30.
- SEILHAMER, Roberts Alger (R. I.)**, 50 Park Place, Pawtucket, R. I.—R. S. Paul Ch., Pawtucket, 1917—. b. Gettysburg, Pa., Mar. 30, 1889. G. T. S.; Phil. Div. Sch., 1911, S.T.B., 1912. D—1911, P—1913, Bp. Darlington. m. Daisy Elizabeth Storm, Phila., Pa., 1911. F. Cur. S. Matth. Ch., Worcester, Mass., and Vic. Chr. Ch., Rochdale, Mass., 1911-14; M-in-C. S. Matth. Ch., Worcester, Mass., 1914; Assoc. R. S. Paul's Ch., Pawtucket, R. I., 1914-17. Pres. Northern Dist. Sunday School Assn., 1915-16; Mem. Bd. Ed. Rel. Educ., 1917-19; Mem. Editorial Bd., "R. I. Dioc. Record," 1920-22; Mem. Dioc. Coun., 1920—; Mem. Dio. Publicity Dept., 1920-24; Mem. Dept. Dioc. Mssns., 1920—; Mem.
- R. I. Cathd. Corp., 1922-29; Dioc. Dept. Finance, 1925—; Dep. Syn., New Eng., 1921-23; Alt. Dep. Gen. Conv., 1922, 25, 28; Assoc. Secy. Field Dept. Natl. Coun., 1923-28.
- SEITZ, Oscar Jacob Frank (M.)**, 203-C Halden Green, Cambridge, Mass.—P-in-C. Ch. of Advent, Medfield and S. Paul's Mssn., Millis, Mass., Oct., 1931—. b. Salina, Kansas, Dec. 31, 1901; s. Charles Frederick William Seitz and Carolina (Frank). St. Louis Sch. of Fine Arts, St. Louis, Mo.; S. Joh. Coll., Greeley, Colo., A.B., 1926. D—1925, Bp. Mize, P—1927, Bp. Page. m. Georgia Ruth Wood, June 1, 1926. F. P-in-C. S. Jas. Ch., Roseville, Mich., 1927-28; P-in-C. S. Joh. Mssn., Plymouth, Mich., 1928-31.
- SEITZ, William Clinton (S. O.)**, Gambier, O.—Prof. Bexley Hall, Divinity School of Kenyon College, 1928—. b. Sandusky, O., Dec. 15, 1895; s. William Frank Seitz and Louise (Schantz). Ken., B.A., 1915, M.A., 1917; Bex., B.D., 1917, S.T.M., 1926, S.T.D. (in course), 1930. D—1917, P—1919, Bp. Leonard, m. Florence Comstock, June 18, 1918; R. Ho. Trin. Ch., Bellefontaine, O., 1918-20; R. S. John's Ch., Negaunee, Mich., 1920-23; R. Ch. Transfig., Ironwood, Mich., 1923-27; R. Chr. Ch., Springfield, O., 1927-28.
- SELCKER, Henry F. (Tex.)**, 401 W. Houston Ave., Marshall, Tex.—R. Trin. Ch., Mar., 1930—. b. Cincinnati, O., Sept. 13, 1888; s. John Jacob Selcer (deceased) and Catherine (Froehlich) (deceased). Un. Omaha; Sea., 1918. D—1917, Bp. Williams, P—1919, Bp. Johnson, m. Evelyn Julie Bohling, June 30, 1920. F. Non-Par., in War Service; P-in-C. Bellville, 1921-30, Collinsville, 1925-30, and S. Mark's, Chester, Ill., all Dio. Sp., 1928-30.
- SELINGER, Hugo Paul Joseph (W. Neb.)**, McCook, Neb.—R. S. Alban's, McCook, with Mssns., 1928—. b. Mannheim, Germany, Mar. 26, 1876; s. Raphael Selinger and Mary Mathilda de (Schweinitz). Munich Un., M.A., 1896; Heidel. Un., Ph.D., 1900. Croz. Sem., B.D., 1904. Th.M., 1905. D—1913, P—1914, Bp. Keator, m. Kathryn Turner Caryl, Chicago, Ill., Nov. 26, 1913. F. Un., Chicago, Asst. in Sociology, 1907-11; Coll. Puget Sound, Prof. Econ. and Sociology, 1911-15; Loc. Ten. S. Jas. Ch., Dillon, Mont., 1915-16; Prof. Econ. and Sociology, Kenyon Coll., 1916-18; R. S. Paul Ch., Bellevue, with Mssns., Clyde and Lynne, O., 1918-22; R. S. Paul's Ch., Put-in-Bay, O., 1922-24; R. Our Saviour's Ch., and S. Paul's Chap., North Platte, Neb., 1924-25; R. Gr. Ch., with Mssns., Chadron, Neb., 1925-28. Author: "Die Einheit der Evangelien"; many series and articles in Econ. and Soc. Journals; many articles on Rural Sociology and the Eucharist in Diocesan Journals and "The Rural Messenger."
- SELWAY, George Rhys (O.)**, 120 3rd St. N. W., New Philadelphia, O.—P-in-C. Trin. Ch., Sept., 1930—. b. Steubenville, O., June 4, 1905; s. Richard David Selway and Jeannette (Williams). Ken., B.A.; Bex., B.D. D—June, 1930, P—May, 1931, Bp. Rogers.
- SEMMES, Thomas (S. V.)**, 1316 Porter St., Richmond, Va.—R. S. Luke's Ch., 1929—(rebuilt, formerly Meade Meml., R., 1914-29)—. b. Alexandria, Va., June 23, 1860; s. Douglas Ramsay Semmes and Virginia Catherine (Flynn). Potomac Acad., 1876; V. T. S., 1894. D—1894, Bp. Whittle, P—1895, Bp. Newton. m. Margaret Byrd Funsten, June, 1887. c., sons, two, daughters, two. F. S. Joh. Ch., Warsaw Va., 1894-97; R. S. Andr. Ch., Richmond, Va., 1897-1912; R. Emman. Ch., Covington, Va., 1912-14.
- SENNETT, Lucien Frank (L. I.)**, St. Paul's Sch., Garden City, N. Y.—Chapl. St. Mary's Sch., and Head of Eng. Dept., St. Paul's Sch., Garden City, N. Y., 1922—. b. Syracuse, N. Y., Aug. 6, 1867; s. Lucien Sennett and Elizabeth M. (Frank). Trin. Coll., A.B., 1889, Ph.B., M.A., 1892. D—1916, P—1918, Bp. White. F. Eng. Mstr. Howe Sch. and Cur. S. Mark Ch., Howe, Ind., 1912-22.
- SERAPION, Loreto (Pre. Ep.)**, Gervasio 16, Havana, Cuba.—Principal, Thomas Wilder Institute, Oct., 1931—. b. Congojas, Santa Clara Prov., Cuba, Dec. 10, 1892; s. Canuto Serapion and Andrea (Cenoguera). Pub. Schs.; Cathd.



- Sch., Vedado; Havana and Candler Coll., Havana; Chicago Coll. of Law, LL.B., LL.M.; Un. Havana, Ph.D.; Un. So. D.—Aug., 1915, P.—Mar., 1916, Bp. C. H. Brent, S. Luke Ch., Manila, m. Gregoria Urbi, May 9, 1918. c. two. F. R. S. Luke's Ch., Manila, P. I.
- SERENT, A. F. Henry** (Conn.), 768 Fairfield Ave., Bridgeport, Conn.—Asst. S. John's Ch., Apr., 1930— b. N. Y. C., July 23, 1895; s. A. Louis Serent and Cecile (D'Yriarte). Townsend Harris H. Sch.; V. T. S., 1918. D.—1918, P.—1919, Bp. Burch. m. Charlotte Abbott, June 7, 1919. F. Mssy. Hopewell Jct., N. Y., 1918-21; R. S. Andr. Ch., Brewster, N. Y., 1921-23; R. Calv. Ch., Bayonne, N. J., 1923-30.
- SERVEL, Charles Henry Clement** (S. Brazil), Livramento, Rio Grande do Sul, Brazil.—Mssy-in-C. Capella do Nazareno, 1919— b. London, May 7, 1873; s. Charles John Simon Sergel and Clementina Augusta (Scott). Priv. Schs., London; Studied three years under direction Bp. W. Cabell Brown and Rev. James W. Morris. D.—1903, P.—1906, Bp. Kinsolving. m. Herwig Streiff, B. A., Mar. 3, 1908. c., sons, three. F. R. Ch. Mediator, Santa Maria; Trin. Ch. (Meyer), Rio de Janeiro; R. Ch. Redeem., Rio de Janeiro, Brazil.
- SESSIONS, Valentine Hunter** (Miss.), Bolton, Miss.—Dioc. Mssy. of Bolton Field, S. Mary's Ch., Bolton, S. Alban's, Bovina, S. Luke's, Brandon, S. Mark's Raymond, Gd. Shpd., Terry, Chap. of the Cross, Madison Co., S. Luke's, Ridgeland, 1919— Dean R. Convo., 1925— b. Crystal Springs, Miss., July 20, 1890; s. Sumpter Sessions and Annie Belle (Carney). Millsaps Coll., B.A., 1916; Un. So. B.D., 1919. Certificate Rural Ch. Sch., Un. Wis. D.—1919, P.—1920. Bpp. Bratton and Green. m. Daisy Belle Farr, June 6, 1921. c. three. F. Mem. Soc. Ser. Com., Dio. Miss.; Secy. and Treas. Rural Workers Fellowship, 1925-26; Mem. Stndg. Com.; Mem. Exec. Com.; Mem. Cmssn. on Rural Work; Secy. Dio. Miss., 1925-31. Dep. Gen. Conv., 1928-31. Ed.: "The Rural Messenger," 1925-31; "The Church News," 1924-31.
- SETTLE, Thomas Lever** (Lex.)— b. Lancashire, Eng., Jan. 7, 1877; s. John Settle and Martha (Clough). Cathd. Sch., England. D.—1916, P.—1918, Bp. Burton. m. Emily Lever, Lancashire, Eng. F. In-C. S. John Mssn., and Chapl. S. John Coll. Inst. and Wentworth Sch. Farm, 1915-17; P-in-C. S. Mary's Ch., Middleborough, Ky., 1917-20; R. Ch., Gd. Shpd., Lexington, Ky., 1920; P-in-C. Ch. Ch., Harlan, Ky., resigned, Apr., 1932. Chrmn. Dioc. Bd. Mssns.; Mem. Cathd. Chapter; Minor Chapter.\*
- SEVERANCE, F. Rolland** (P. I.), Nashotah House, Nashotah, Wis.—Prof. Apologetics, 1927— b. Willsboro, N. Y., Dec. 7, 1892; s. Bert D. Severance and Nelly (Smith). H. Sch., Willsboro; Princ., Litt.B., A.M.; G. T. S., 1920, Fellow G. T. S., 1920-21. D.—1920, P.—1921, Bp. Matthews. F. Asst. S. Ignatius Ch., N. Y. C., 1920-21; Asst. Mssy. S. Mary the Virgin, Sagada, P. I., 1921-23; In-C. S. Anne Ch., Besao (Out Station), Sagada, P. I., 1923-24; In-C. All Ss. Mssn., Bontoc, P. I. (temporary), 1924-25. Cur. S. Clement's Ch., Phila., Pa., 1925-26; Instr., Nashotah House, 1926-27.\*
- SEVERANCE, George Henry** (M.), 89 Chestnut St., Wyandotte, Mich.—R. S. Sph. Ch., 1924— b. Claremont, N. H., Apr. 8, 1884; s. George Henry Severance and Etta A. (Stockwell). Middle Un. A.B., 1908; Colmb., M.A., 1913; G. T. S., B.D., 1913. D.—1911, Bp. Parker, P.—1911, Bp. Hall. m. Lella M. Parsons, June 18, 1920. c., daughter. Mem. Dept. Mssns., 1927— F. P-in-C. S. Mark Ch., Springfield, Vt., 1911-12; Cur. S. Agnes Trin. Par., N. Y., 1912-13; Vic. Okanogan Mssns., Wash., 1913-16; D. of Okanogan Deany., Wash., 1916-17; D. of N. W. Deanery, Wash., 1917-20; Vic. N. Okanogan Mssns., and Ferry Co., Wash.; Dist. Bd. of Mssns., Soc. Serv. Com., Ecclesiastical Court of Jurisdiction of Spokane, 1918-19; Chrmn. of Ministerial Alliance of Okanogan Co., Wash.; Mem. Com. on Small Sunday Schools, Dept. Rel. Educ., 1924; Mem. Bishop and Coun., 1919-24. Archd., Spokane, 1924-24.
- SEWELL, William Reginald** (Be.), Pittston, Pa.—R. S. James Ch.— D.—1909, P.—1910, Bp. Talbot. F. S. Paul Ch., White Haven, Pa.; R. Chr. Ch., Frackville, Pa., 1909-12; R. Trin. Ch., Athens, Ga., 1912-20; R. S. David's Ch., Scranton, Pa., 1920-25; P-in-C. Chr. Ch., Susquehanna, Pa.\*
- SEXTON, J. Frederick**, 110 Marvel Road, New Haven, Conn.—R. Ch. S. Jas. the Apos., 1896— b. Hazardville, Conn.; s. John Sexton and Cecilia (Forster). Trin. Coll. A.B., 1883. A.M., 1884; Berk. Div. Sch. D.—1886, P.—1887, Bp. John Williams. F. R. S. Pet. Ch., Cheshire, Conn., 1886-96; P-in-C. S. Paul's, Southington, Conn., 1890-96; P-in-C. S. Andr. Ch., New Haven, 1896-97.
- SEYMOUR, Frederick Ernest**, 107 City Ave., Bala-Cynwyd, Pa.—Director Religious Education, Dio. Pa., 1926— Instr. Rel. Educ., Phil. Div. Sch., 1926— b. Cookham, Eng., Nov. 26, 1877; s. Richard Seymour and Eliza (Pesckett). Phil. Div. Sch., S.T.B., 1907. D.—1906, Bp. Whitaker, P.—1906, Bp. McVickar. m. Louisa Jane Tuke, Phila., Pa., 1899. F. Staff City Mssn., Phila., Pa., 1906; R. Ch., Ascen., Wakefield, R. I., 1906-17; P-in-C. Chap. S. Joh-the-Div., Saunterstown, R. I., 1911-17; S. S. Dept. Secy. N. E., 1912-13; Secy. Bd. Rel. Educ., Prov. N. E., 1914-17; Educ. Secy., Dio. R. I., 1911-17; R. S. Phil. Ch., Philadelphia, Pa., 1917-26.
- SHACKLETTE, William S. (W.)**, Clifton Apts., Washington, D. C.—Engaged in General Religious Work, 1928— b. Dalaplane, Fauquier Co., Va., May 17, 1880; s. Edward and Olivia Martha (Stokes) Shacklette. Prep. and H. Sch., Cleveland, 1894-97; Private, 1 yr.; Night Schs., 1898-1901; Geo. Wash. Un. (medicine), 1903-04; V. T. S. special student, 1916-17. D.—May, 1920, P.—June, 1921, Bp. W. C. Brown. m. Beatrice Maria Daw, Sept. 21, 1906. F. served Hosp. Corps, Navy, transferred to sea; serving on U. S. S. Bennington when blown up, San Diego, 1905, injured, awarded Congressional Medal of Honor—citation "For extraordinary heroism displayed at time of the explosion of the U. S. S. Bennington." Stdt.-in-C. S. John's, West Point, Va., 1916-17, left to enter World War; Secy. Brotherhood S. Andrew, Norfolk, Va.; Construction work S. W. Va., under War Camp Community Service, 1918-19; D-in-C. Weddell Meml., 1919-21; R. Rivanna Par., Va., 1921-25; Chapl. N. C. State Prison, 1925-26; R. Trin. Par., Hughesville, Md., 1927; R. Ch. of Advent, Wash., D. C., 1927-28, illness. Retired U. S. Navy, special act of Congress.\*
- SHAM, H. S. (P. I.)**, St. Stephen's Church, Manila, P. I.—Asst. S. Sph. Ch. (Chinese)—\*
- SHANER, Francis Berton** (Ia.), 3133 Jackson St., Sioux City, Ia.—R. S. Thos. Ch., Oct., 1931— b. Maumee, O., Mar. 20, 1893; s. George Clair Shaner and Harriet Louise (Holt). Ken. Coll., A.B., 1917; Bex., 1918. D.—1918, P.—1919, Bp. Leonard. m. Leonora Josephine De Wolf, June 4, 1921. F. Cur. S. Paul Ch., Akron, O., 1920-22; R. Ch. of Epiph., Independence, Kan., 1922-27; R. Trin. Ch., Lawrence, Kan., 1927-31.
- SHANNON, Thomas J. (Conn.)**, 45 Jackson St., Ansonia, Conn.—R. Imml. Ch., 1922— b. Co. Sligo, Ireland, July 9, 1873; s. William Shannon and Elizabeth (Lush). Ch. Sch., Ireland; Sr. Matric Un., Toronto, 1911; Un. Rochester, B.A., M.A.; G. T. S., S.T.B.; N. Y. Un., Post Grad., 1918-21; Wyc. Coll., 1901. D.—1901, P.—1902, Alb. of Rupert'sland. m. Constance Newall, Winnipeg, Man., Apr. 9, 1907. F. Reston, Man., 1901-03; R. S. Phil. Ch., Norwood, Winnipeg, 1903-07; R. S. Sph. Ch., Rochester, N. Y., 1907-17.\*
- SHANNONHOUSE, Royal Graham** (N. C.), Pittsboro, N. C.—P-in-C. S. Barth., 1924— b. Charlotte, N. C., Aug. 1, 1875; s. Joseph Granberry Shannonhouse and Mary Harriet (McRee). Charlotte and Barrier's Pub. Sch.; Un. N. C., B.Litt., 1896; G. T. S., 1899. D.—1899, P.—1902, Bp. Cheshire. m. Martha Fredriksen, Oxford N. C., Dec. 31, 1902. F. R. Trin. Ch., Statesville, N. C.; R. Ch. Nativ., Union, S. C.; R. Trin. Ch., Edgefield, S. C.; R. S. Matth., Fitzgerald, Ga.
- SHAPLAND, Ernest A. (San J.)**, Lodi, Cal.—In-C. S. John's Ch.— F. R. Ho. Spirit Ch., Fresno, Cal.\*

**SHARP, James Robert** (Tenn.), 419 Vendome Bldg., Nashville, Tenn.—Exec. Secy., Bp. and Counc., 1921—. Secy. Convoc., Nashville, 1922—. Secy. Dio. Tenn., 1928—. b. Nashville, Tenn., July 3, 1876; s. Robert Sharp and Mary (Taylor). Peabody Nor. Coll.; Un. Nashville, D.—1919, Bp. Gailor, P.—1920, Bp. Beatty. F. R. S. Barnabas, Tullahoma, Tenn., 1919-23. Author: "Seven Sonnets and Thirty Hymns" (1909).

**SHARP, William A.** (Spok.), Roslyn, Wash.—R. Calv. Ch., Roslyn.

**SHARP, William MacDonald** (Pa.), 2901 W. Passyunk Ave., Phila., Pa.—Cur. Prince of Peace Chap., Ho. Trin. Par., 1926—. b. Phila., Pa., Mar. 7, 1899; s. James Sharp and Catherine (Douth). H. Sch., Phila.; Pa. State Coll., B.S.; Un. Pa.; Phil. Div. Sch., S.T.B., 1925. D.—1925, P.—May, 1926, Bp. T. J. Garland. m. Catherine Kevin, May 23, 1931. F. asst. to Dean, Phil. Div. Sch., 1925.

**SHARPLEY, Giles Herbert** (Ia.), 116 Second St., N. W., Waverly, Ia.—P-in-C. S. Andr. Ch., Waverly, and S. Mark's, Oelwein, Jan., 1930—. b. Witheredge, Devon, Eng., Dec. 17, 1864; s. George Sharpley and Eliza (Hunt). Rutg. Coll., B.A., 1888, M.A., 1900; G. T. S., 1891. D.—1891, Bp. Scarborough, P.—1891, Bp. Brewer. m. Lily Angell Orange, N. J., June 7, 1905. F. P-in-C. S. Luke Ch., Billings, Mont., and Calv. Ch., Red Lodge, Mont., 1891-92; Assoc. Mssn., Omaha, Neb., with Chg. S. Mart. Ch., S. Omaha, Neb., 1892-94; Asst. All SS. Ch., Orange, N. J., 1894-1900; Asst. Chr. Ch., New Haven, Conn., 1900-02; P-in-C. S. Jas. Ch., Laconia, N. H., 1902-07; Asst. Geth. Ch., Minneapolis, Minn., 1907-08; Asst. Chr. Ch., St. Joseph, Mo., 1908-11; R. Emman. Ch., Corry, Pa.; R. Gr. Ch., Sterling Ill., 1916-19; Cur. Ascen. Ch., Chicago, Ill., 1919-20; Chapel. S. Katherine's Sch., 1920-30, and P-in-C. Chr. Ch., Davenport, Ia., 1923-30; Exam. Chapel., Dio. Erie; Mssn. Preach. Soc. S. Phil-the-Evang.; Chrmn. Dioc. Cmssn. Nation-wide Preaching Mssn.; Exam. Chapel., Dio. Ia. Author: "The Church"; "Matter and the Resurrection."

**SHAW, Alfred C.** (C.), 1738 W. Marquette Rd., Chicago, Ill.—P-in-C. S. Matth. and Ho. Cross Immel, Jan., 1931—. b. Maugheralin, Ireland, Nov. 12, 1892; s. James Shaw and Mary (Hamilton). Cliftonpark Natl. Sch., Belfast, Ireland; Un. Western Ontario, B.A.; Huron Coll., L.Th. D.—1921, Bp. David Williams, P.—1922, Bp. C. B. Williams, m. Minerva Grier, July 30, 1923. c. son. F. R. All SS. Par., Brooklyn, Mich., 1923-26; Asst. R. S. James Cathd., Chicago, Dec., 1926-31.

**SHAW, Charles Edward** (La.), Covington, La.—R. Chr. Ch., 1924—. b. Winfield, W. Va.; s. Wm. H. Shaw and Almira (Baker). O. Westl. Coll. D.—1899, Bp. Peterkin, P.—1900, Bp. Gravatt. m. Elizabeth Lucas, Shepherdstown, W. Va., Oct., 1901. F. Asst. Mt. Zion, Charlestown, W. Va., 1898; R. S. Joh. Ch., Harper's Ferry, and Mt. Zion, Hedgesville, W. Va., 1899-1902; R. S. Ann Ch., New Martinsville, W. Va., 1902-04; R. S. Mark Ch., Berkeley Springs, and Mt. Zion, Hedgesville, W. Va., 1905; R. S. Thos. Ch., Hancock, Md., 1906-08; Antietam Par., Md., 1908-15; R. Ascen. Ch., Westminster, Md., 1916-19; R. Ch. Ch., Geneva, O., 1919-24.

**SHAW, Dallas** (S. D.), Allen, S. D.—P-in-C. Corn Creek Dist., 1923—. b. Fort Laramie, Wyo., May 29, 1866; s. A. G. and Mattie Shaw. Bp. Hare's Boys' Mssn. Sch.; S. Paul's and Hope Sch. D.—1898, Bp. Hare, P.—1913, Bp. Biller. m. Emily Janis, 1883. F. Help. Catechist, D. Priest, Niobrara, Dist. S. D., 1895; Asst. P-in-C. Cut Meat and Black Pipe Dist., Rosebud Mssns., S. D.\*

**SHAW, George C.** (Va.), Mathews, Va.—R. Kingston Par., Apr., 1927—. b. Point Pleasant, W. Va.; s. Rev. W. H. Shaw and Almira (Baker). Westl. Un. D.—1902, Bp. Peterkin, P.—1903, Bp. Gravatt. m. Frances C. Ellery, Oct. 28, 1908. F. Mssy. S. Mary's, W. Va., 1901-04; S. Andr. Ch., Mannington, 1904-05; S. Matth. Ch., Oakland, Md., 1905-07; Cur. Emman. Ch., Cumberland Md., 1907-09; R. S. Geo. Ch., Mt. Savage, Md., 1909-14; R. S. Joh. Ch., Palmerton, Pa., 1914-19; R. S. Geo. Ch., Mt. Savage, Md., 1919-22; Asst. Gr. and S. Pet. Chs., Baltimore, Md.,

1922-23; R. S. Mark's Par., Highland, Md., 1923-25; R. Ho. Trin. Ch., South River, N. J., 1925-27.

**SHAW, Gilbert Augustus** (W. N. Y.), Macedon, N. Y.—Retired—. b. Harvard, Mass., Apr. 17, 1862; s. Andrew Shaw and Ellen Marinda (Whittmore). Ya., B.D., 1894; Andover D.—1889, P.—1900, Bp. Huntington, m. Nellie Kate Miller, Apr. 10, 1884. F. R. Ch., Redeem, Watertown, N. Y., 1900-10; Gr. Ch., Riverhead, N. Y., 1910-12; S. Pet. Ch., Hazleton, Pa., 1912-16; Assoc. R. Gr. Ch., Buffalo, N. Y., 1916-19; R. S. Joh. Ch., Medina, N. Y., 1919.\*

**SHAW, Hooper R.** (Kyo.), 277 Sengohee Machi Toyanna, Japan.—Mssy. Dist. Kyoto, Sept., 1927—. b. Marblehead, Mass., Apr. 12, 1902; s. Robt. Shaw and Addie P. (Walsh). H. Sch., Lynn, Mass.; S. Stph. Coll., B.A., 1924; E. T. S., B.D., 1927. D.—June, 1927, Bp. Slattery, P.—May, 1928, Bp. Nichols. m. Margaret Anne Miller, June 30, 1927. c. son.

**SHAY, Harold T.** (N. Mex.), 55 Ocean Ave., Salem, Mass.—Assisting S. Paul's Ch., Revere, Sept. 1—D.—Nov., 1929, Bp. Ingley, P.—Oct., 1930, Bp. Howden. F. In-C. S. Paul's, Fort Morgan, Colo.; M-in-C. S. James Mssn., Clovis, N. Mex. resigned, ill health.\*

✦**SHAYLER, Rt. Rev. Ernest Vincent**, 301 Grain Exchange Bldg., Omaha, Neb.—Bishop Dio. Nebraska, Sept. 11, 1919—. Ken., 1896, D.D., 1919; Bex., 1896, D.—1893, P.—1897, Bp. Vincent. Con. Ep. Sept. 11, 1919, by Bpp. Keator, Wells, Faber, Sumner, Paddock, Lander. F. Asst. Trin. Ch., Columbus, O., 1893-94; R. Calv. Ch., Sandusky, O., 1894-1900; Gr. Ch., Oak Park, Ill., 1900-09; R. S. Mark Ch., Seattle, Wash., 1909-19. Pres. S. Sch. Inst.; Dioc. Bd. Mssns.; Dep. Gen. Conv., 1907, 10, 13, 16. Author: "The Making of a Churchman" (1908 4th Ed., 50c); "The Making and Life of the Church" (15c).\*

**SHEA, John E.** (Okla.), Alvin, Tex.—b. Woodstock, N. B., Can. Pub. Schs.; Coll. Cong. Ho. Cross, S. Laurent, Quebec; Div. Sch. Pac. D.—1910, P.—1912, Bp. Moreland. F. S. Aug. Ch., Jackson, Cal., 1910-12; Karok Indian Mssn., 1912; R. King William Par., Powhatan Co., Va.; R. Southwark Par., Claremont, Va.; P-in-C. Chr. Ch., Jefferson, Tex.; P-in-C. Grace, Alvin, Tex. P-in-C. Emmel. Ch., Shawnee, Okla., resigned 1932.\*

**SHEARER, Leon Ambler** (W.), 821 16th St. N. W., Washington, D. C.—Asst. S. John's Ch., Feb., 1929—. b. Jeffersonville, Pa., Jan. 10, 1901; s. Charles Watson Shearer, and Martha Ellen (Tyson). Nash.; Un. Pa.; Phil. Div. Sch., 1928, S.T.B., 1928. D.—1927, P.—1928, Bp. Garland.

**SHEARER, William Welton**, Catonsville, Baltimore, Md.—R. S. Tim. Ch.—F. R. S. Columba's Par., Washington, D. C.\*

**SHEERIN, Charles Wilford** (Va.), 10 N. Laurel St., Richmond, Va.—R. Gr. and Ho. Trin. Ch., Nov., 1929—. b. Pittsburgh, Pa., Aug. 2, 1897; s. Rev. James Sheerin and Mary E. (Pickings). Stone Sch., Boston, Mass.; Colmb. A.B., 1921; V. T. S., 1924, B.D., 1925. D.—June, 1924, Bp. Manning, P.—Dec., 1924, Bp. Shipman. m. Maria W. Williams, 1925. F. Cur. S. Thos. Ch., N. Y. C., June-Dec., 1924; R. Trin. Ch., Fredericksburg and Overwharton Par., Stafford Co., Va., 1925-28; R. S. Paul's Ch., Waco, Tex., 1928-29.

**SHEERIN, James** (N. Y.), Bucyrus, O.—Retired, 1930—. b. Linnlthgow, Scotland, May 6, 1865; s. William Sheerin and Mary (Lecky). S. Stph. Coll.; Ken. (Bex. prize written and extemp. sermons, 1891 and 1892). D.—1892, Bp. Leonard. P.—1892, Bp. Whitehead. m. Mary Elizabeth Pickings, Bucyrus, O., June 28, 1892. F. Asst. Trin. Ch., Pittsburgh, Pa., 1892-93; Warden, Ep. Sch. Ch., Ashtabula, O., 1893-95; Warder, Ep. Sch. Hall Un. W. Va., Morgantown, 1895-98; Vic. Chapel Comf., Ascension Par., N. Y. C., 1898-1900; Asst. S. James' Ch., Cambridge, 1901-03; R. Ch. of Gd. Shpd., Clinton, Mass., 1904-09; R. Chr. Ch., Warren, O., 1909-11; R. S. Matth. Ch., Boston, Mass., 1911-17; Vic. S. Thomas Chapel and Supt. of Orphans Home, N. Y. C., 1917-26; R. American Ch., Munich, Germany, 1927-30. Exam. Chapel. W. Mass., 1908-09; Prov. Dep. Gen. Conv., 1907; Secy. Soc. Ser. Com., Dio. O., 1910; Del. Pan-Ang. Cong., Dio.

- W. Mass., 1908. European Correspondent "Living Church," 1913-14; Boston Correspondent, "Churchman," 1915-17; N. Y. Editor, "The Witness," 1918-21; Correspondent, "Southern Churchman." Author: "Church, State and University," Thomas Whittaker, N. Y., 1906; "The Universal Prayer of Jesus," Skeffington and Son, London, 1929; "The Religion of Parsifal," "Drei Masken Verlag," Munich, 1929.
- SHELLENBERGER, Robert Theodore** (N. Y.), 121 W. 91st St., N. Y. C.—Cur. S. Agnes' Chap., Trin. Par., May, 1929—. b. Marietta, Pa., Oct. 17, 1900; s. Jacob B. Shellenberger and Fannie (Hinkle). H. Sch., Marietta; G. T. S., 1928. D—June, 1928, P—Dec., 1928, Bp. J. H. Darlington. F. P-in-C. Chr. Ch., Lykens, Williams-town and Millersburg, Pa., 1928-29.
- SHELMANDINE, DeVere LaVerne** (A.), Christ Church Rectory, Delanson, N. Y.—R. Chr. Ch., Duaneburg, Feb., 1931—. b. Amsterdam, N. Y., June 9, 1898; s. Adelbert Shelmandine and Lois Johnson (Barnes). Pub. Sch., Fort Johnson, N. Y.; Troy Conference Acad., Poulney, Vt.; DuBose Meml. Ch. Trng. Sch. D—Sept., 1928, P—Oct., 1929, Bp. Oldham. m. Amy Mary Mack, Sept. 5, 1925. F. Work during vacation, Mt. Mssns., S. W. Va.; Vic. S. Mary's Ch., Luzerne, N. Y., 1928-29; R. Gr. Ch., Stamford, and S. Pet. Ch., Hobart, N. Y., 1929-31.
- SHELTON, Claudius Parlett** (S. V.), Powhatan, Va.—R. Genito, Raleigh, King William and Powhatan, Sept., 1930—. b. Norfolk, Va., June 20, 1902; s. William Daniel Shelton and Maud Madison (Parlett). Anne Arundel Acad.; Priv. Tutor; DuBose Ch. Trng. Sch.; V. T. S., 1930. D—Nov., 1929, P—Sept., 1930, Bp. Thomson. m. Helen Louise Hanbury, July 3, 1923.
- SHEPARD, Charles Norman** (Conn.), 9 Chelsea Sq., N. Y. C.—Sub-Dean and Prof. Hebrew and Cognate Lang. G. T. S.—. b. New Haven, Conn., Jan. 8, 1870; s. Francis Waterman Shepard and Emma (Belden). Trin. Coll. B.A., 1891, M.A., 1894; G. T. S., 1894, S.T.B., 1895, S.T.D., 1912. D—1894, P—1895, Bp. John Williams. m. Marguerite Dunbar, Bristol, Conn., June 22, 1904. c., daughters, two. F. Fellow, G. T. S., 1894-1900; Instr. Hebrew and Greek Lang., G. T. S., 1898-1902; Adj.-Prof. Lit. Interp. Old Test., G. T. S., 1902-06.
- SHEPHERD, R. Bowden** (N. J.), Off., 307 Hamilton Ave., Res., 453 Greenwood Ave., Trenton, N. J.—Archd., Dio. N. J., 1911—. b. Yonkers, N. Y.; s. Solomon Shepherd and Frances M. (Henop). Un. Pa., A.B., 1878, A.M., 1881; Berk. Div. Sch. D—1881, P—1882, Bp. Stevens. m. Rebecca McM. Waln, Philadelphia, Pa., June 14, 1888 (died Jan. 10, 1924). F. R. Trin. Ch., Oxford, Phil., Pa., 1882-85; R. Ch. Adv., Phil., Pa., 1885-92; R. Chr. Ch., Riverton, N. J., 1894-1911. Secy. Convo. Burlington, 1900-11; Trust. of the Cath. Foundation; Trust. of the Amer. Ch. Building Fund; Trust. St. Mary's Hall, Burlington, N. J., and Evergreens Home, Bound Brook, N. J. Dep. Gen. Conv., 1907, 10, 13, 16, 19, 22, 25, 28, 31. Author: "Centennial History Church Advent, Philadelphia." Ed. "The Diocese of New Jersey."
- SHEPPARD, Edson Peaslee** (Roch.), Corning, N. Y.—Cur. Chr. Ch., Feb., 1931—. D—Dec., 1929, P—June, 1930, Bp. Sturtevant.
- SHERBURNE, Leavitt C.** (S. O.), Columbus, O.—Non-Par.—. F. R. S. Jas. Ch., Poquetannock, Conn.; R. Gr. Ch., Crystal City, Mo.\*
- SHERLOCK, Frank Magill** (N. J.), 539 Westfield Ave., Elizabeth, N. J.—R. All SS. Ch., Jan., 192—. b. Kingston, Ont., Can., Dec. 4, 1894; s. John Magill Sherlock and Margaret (Dunlop). Jarvis St. Colleg. Inst.; Un. Tor.; Tor. Theol. V. P. diploma, Gen. Synod of Can., 1930. D—1924, P—1925, Bp. John Andrew Richardson, Fredericton, N. B. m. Gertrude Winifred Morris, Sept. 22, 1926. c., daughter.
- SHERMAN, Arthur M.** (H'k), 281 4th Ave., N. Y. C.—Secy. for Mssy. Educ., Natl. Coun., Feb., 1931—. b. Long Branch, N. J., Aug. 19, 1874; s. Henry Bartine Sherman and Catharine Maria (Woolley). Princ., B.A., 1895; G. T. S., 1898, S.T.D., 1925. D—1898, P—1899, Bp. Scarborough. m. Martha K. Levering, Baltimore, Md., June 14, 1906. F. D. Asst. Assoc. Mssn., Trenton, N. J. Mem. Coun. Adv., 1916-30; Mem. Stndg. Com., 1916; Mssy. to China, 1899-1916; Dean S. Paul Dio. Sch., Wuchang, China, 1916-27; Prin. Boone Coll., Wauchang, 1924-30. Jt. Author: "Story of the Church in China," Dom. & For. Mssy. Soc., 1913, 75c.
- SHERMAN, Francis William** (W. Mo.), Res., 328 S. Kimbrough Ave., Off., Christ Church Parish House, Kimbrough and Walnut, Springfield, Mo.—R. Chr. Ch., Sept., 1931—. b. Dundee, Scotland, May 3, 1882. Sea. D—Mar., 1918, Bp. T. N. Morrison. P—Dec., 1919, Bp. I. P. Johnson. m. Hilda Jane Wyness, June 19, 1922.
- SHERMAN, Franklyn Cole** (O.), Res., 3229 Berkshire Rd., Cleveland Hgts.; Off., 1248 Bolivar Rd., Cleveland, O.—R. Gr. Ch., Oct., 1927—Ed.: "Applied Religion," Oct., 1923—. Pres. "The American Guild of Health," 1920—. b. Chicago, Ill.; s. Ward B. Sherman and Eunice J. (Cole). Gram and H. Schs., Davenport, Ia.; Cornell Coll., Mt. Vernon, Ia., 1891-92; Un. Chicago, A.B., 1895; Un. Chicago Div. Sch., B.D., 1898; Gard. Sch.; Un. Chicago, 1899-1900; W. T. S., 1903. D—1904, P—1905, Bp. Anderson. m. Elsie Layman, Jacksonville, Ill., Aug. 1, 1905. c. three. F. Asst. S. Peter's, Chicago, 1903-05; R. Trin. Ch., Aurora, Ill., 1905-11; R. Ch. of Epiph., Chicago, 1911-13; R. S. Paul's Ch., Akron, O., 1913-23. Author: "The Inner Chamber," and many pamphlets on the subject of Religion and Health.
- SHERMAN, Stephen Fish, Jr.** (Conn.), 1067 Park Ave., Bridgeport, Conn.—R. S. Joh. Ch., 1914—. b. Buffalo, N. Y., July 16, 1874; s. Stephen Fish Sherman and Agnes R. (Irish). Cor. Un., B.L., 1897; G. T. S., 1902. D—1902, P—1903, Bp. Walker. m. Marion Louise Goodhue, Newark, N. Y., July 21, 1903. F. Cur. S. Paul Ch., Rochester, N. Y., 1902-04; R. S. Athanasius Ch., Los Angeles, Cal., 1904-06; R. S. Joh. Ch., St. Louis, Mo., 1906-10; Can. Cathd. All SS., Albany, N. Y., 1910-14.
- SHERO, William Francis** (P.), 444 N. Main St., Greensburg, Pa.—R. Chr. Ch., 1916—. b. Fredonia, N. Y., June 24, 1863; s. Lewis Shero and Clarissa (Francis). Un. Roch., A.B., 1887; Hob. Coll., A.M., 1890; Frank and Marsh. Coll., Ph.D., 1906; G. T. S. D—1889, P—1891, Bp. Cox. m. Lucy Rogers, Smethport, Pa., June 12, 1890. F. Asst. S. Luke Ch., Smethport, Pa., 1889-91; R. S. P. Ch., Angelica, N. Y., 1891-93; Chapl. DeVaux Coll., 1893-97; Hdmstr. Yeates Sch., Lancaster, Pa., 1897-99; R. S. Joh. Ch., Lancaster, Pa., 1898-08; Ward. Rac. Coll., 1908-16. Dep. Gen. Conv., 1907, 25, 28, 31. Stndg. Com., Dio. Har., 1905-08; Mil., 1908-16; Pittsburgh, 1918—. D. B. R. E., Pittsburgh, Pa., 1917. Author: "Instructions in the Christian Religion," 1913; "Instructions in the Holy Bible," 1910.
- \***SHERRILL, Rt. Rev. Henry Knox**, 155 Beacon St., Boston, Mass.—Bp., Dio. Mass., Oct. 14, 1930—. b. Brooklyn, N. Y., Nov. 6, 1890; s. Henry William Sherrill and Maria Knox (Mills). Ya., B.A., D.D., 1929; E. T. S., B.D., 1914; Pr. Un., LL.D., 1930. D—1914, Bp. Burgess, P—1915, Bp. Lawrence. Cons. 9th Bp., Dio. Mass., Oct. 14, 1930, by Bpp. Perry, Alex. Mann, Lawrence, S. G. Babeock, Atwood, Hobson, Dallas, Davies, B. Brewster, Larned, Roots, Sterrett, Stires, N. S. Thomas, m. Barbara Harris, Sept. 6, 1921. F. Cur. Trin. Ch., Boston, Mass.; Chapl. Base Hosp. No. 6, A. E. F., 1917-19; Hdqtrs. First Army, A. E. F., Jan.-Mar., 1919; R. Ch. Our Sav., Brookline, 1919-23; R. Trin. Ch., Boston, Mass., 1923-30. Trust. Brooks Sch.; Pres. Trust., S. Mark's Sch., Southborough; Trust. Mass. General Hosp.; Trust. Perkins Inst. for Blind; Fellow Amer. Acad., Arts and Sciences; Mem. Com. on Ministry; Mem. Com. on Army and Navy; Mem. Natl. Coun., 1930—.
- SHERRIN, Joseph** (N. Mex.), Amarillo, Tex.—Retired, April, 1929—. s. William Sherrin and M. A. (Leckey). D—1892, Bp. W. A. Leanard, P—1899, Bp. Whitehead. m. Annie Matthews Strachon, 1888. F. R. S. Mark Ch., Pittsburgh, Pa.; R. Ch. Incarn., Dallas, Tex., 1902-07; R. Trin. Ch., Renova, Pa., 1910-11; R. S. Mark Ch., Medford, Ore., 1912; R. S. Sph. Ch., Fall River, Mass., 1914-17; R. S. All SS. Ch., Dallas, Tex., 1917-25; R. Ch. Gd. Shpd., Silver City, S. Luke Ch., Deming and In-C. adjacent Mssns.,

- N. Mex., 1925-29. Mem. Bd. Mssns., Dio. Dallas; Dep. Gen. Conv., 1904.\*
- SHERWOOD, George Frederick John** (W. N. Y.), 126 Macamley St., Buffalo, N. Y.—R. S. Jude Ch., 1905—. b. Canada, 1859; s. William Sherwood and Elizabeth (McBrien). Un. of Tor., B.A., 1896; Synod, Canada, B.D., Huron Coll., Ont. D—1894, P—1896, Bp. Baldwin, Huron. m. Margaret A. Brown, Jan., 1898. F. Prof. Engl. at Hur. Coll., London, Ont., 1894-96; R. Thamesville, Ont., Can., 1896.\*
- SHERWOOD, Seward G.** (L. I.), 264 Hempstead Ave., Rockville Center, N. Y.—R. Ch. of Ascen., June, 1929—. b. Owego, N. Y.; s. Rev. Henry W. Sherwood and Anna (Goss). D—Dec., 1921, P—Oct., 1922, Bp. Fiske, m. Lena Perkins, Nov. 15, 1906, c. two. F. Gethsemane Ch., Sherrill, N. Y.; P-in-C. All SS. Ch., Johnson City, N. Y.
- SHERWOOD, William Tinsley** (Har.), Tyrone, Pa.—R. Trin. Ch., Apr., 1932—. b. Rochester, N. Y., Oct. 14, 1889; s. Clement Read Sherwood and Nellie F. (Tinsley). S. Sph. Coll., 1911, B.A.; G. T. S., S.T.B., 1916. D—1914, P—1915, Bp. Walker, m. Theodora F. C. Steigerwald, Stapleton, S. I., N. Y., June 20, 1914. F. M-in-C. Chr. Ch., Cuba, N. Y., 1914-15; R. same, 1915-15; Mssy-in-C. S. Andr. Ch., Friendship, N. Y., 1916; Cur. Chr. Ch., Corning, N. Y., 1916-18; Chapl. DeVeaux Sch., Niagara Falls, N. Y., 1918-20; R. S. Joh. Ch., Cornwall, N. Y., 1920-25; R. S. John Ch., Lancaster, Pa., 1925-27.\*
- SHICK, Augustus Walton** (N. J.), 19 King's Highway E., Haddonfield, N. J.—R. Gr. Ch., Haddonfield, 1918—. b. Reading, Pa., Nov. 18, 1882; s. Luther Shick and Ella Nora (Eltonhead). Un. Pa., B.A., 1907; Phil. Div. Sch., 1910. D—1910, Bp. Whitaker, P—1911, Bp. Kinsman. F. Mssy. Trin. Ch., Collingdale, Pa., 1907-11; Cur. S. Clem. Ch., Philadelphia, Pa., 1911-12; Mssy. Highland Park, Pa., and Asst. Gd. Shpd. Ch., Rosemount, Pa., 1915-16. Pres. S. Mart. Coll., Homeless Boys, Philadelphia, Pa., 1912; Sunday Night Preacher, Ch. Advo., Philadelphia, Pa.; M-in-C. S. Mary Ch., Wayne, Pa., 1917-18.
- SHIERS, Winfield** (S. Va.), 1309 Barbour St., So. Boston, Va.—R. Trin. Ch., Sept., 1930—. b. Lawrence, Mass., Feb. 10, 1894; s. Thomas Shiers and H. Vea (Dyer). Wm. and Mary Coll.; V. T. S. D—1917, P—1918, Bp. Gibson, m. Lucretia Margaret Tobin, July 27, 1927. F. R. Westover Par., Charles City Co., Va.; R. Old S. Paul Ch., Norfolk, Va., 1919-21; R. Nottoway Par., Franklin, Va., 1921-25; R. All SS. and S. Mark's Chs., Cincinnati, O., 1925-30.
- SHIH, Chin-Yung** (Sh.), 12 St. Matthew's Chapel, Taitsung, Kiangsu, China.—P-in-C. S. Matthew's Chap., Oct., 1923—. b. Shanghai, China, Nov. 26, 1889; s. Yoh-ding Wang and King-mae Tsang, Grace Middle Sch., Shanghai; S. John's Un.; Theol. Sch., S. John's Un., 1915. D—1915, P—1917, Bp. F. R. Graves. m. Sae-Yui Stone, Oct. 30, 1915.
- SHILLING, George Gladstone** (W.), 31 Chapel Rd., St. Matthew's Rectory, Seat Pleasant, Md. R. S. Matth. Ch., Addison Par., June, 1930—, and Vic. All. SS. Chap., Benning, D. C., Apr., 1931—. b. Martinsburg, W. V., Aug. 1, 1899; s. George W. Shilling and Anna Rebecca (Swigert). Pub. Schs., Martinsburg; Mount Hermon Prep. Sch., Mount Hermon, Mass.; DuBose Ch. Trng. Sch.; Spec. Stdt., Wesleyan Un.; Yale; Berk., 1930. D—May, 1929, P—Nov., 1931, Bp. Freeman.
- SHIMMON, Paul** (San J.), Keyes, Cal.—In-C. Assyrian Ch. Mssn., Trin. Ch., San Francisco, Nov., 1930—. b. Urumia, Persia, Apr. 19, 1871; s. Malick Shimmon and Nargis (Baba). Trin. Sch., Tivoli-on-Hudson; S. Sph. Coll., Colomb., B.A., 1897; G. T. S., 1930. D—Nov., 1929, P—May, 1930, Bp. Sanford. m. (1) Julia I. Khuda, 1902; c., sons, two, daughter, one; (2) Marian Yonan, 1908. F. Head, Girls Industrial Trng. Sch., Urumia, Persia, seven yrs.; Field Secy. Assyrian and Armenian Relief, 1916-19; Representative Mar Shimun, Patriarch Assyrian Ch., 1916-20; Speakers Bureau, Near East Relief, 1920-25; In-C. S. Paul's Ch., Modesto, Cal., 1927-30. Author: Various pamphlets and articles on Near East Problems.
- SHIPLER, Guy Emery** (N'k), Off., 6 East 45th St., N. Y. C., Home Add., 177 Main St., Chatham, N. J.—Editor, "The Churchman," N. Y., and R. S. Paul Ch., Chatham, N. J.—. b. Warsaw, N. Y., July 31, 1881; s. John William Harris Shippler and Mary (Danley). Hob. Litt.D.; G. T. S. D—1910, Bp. Partridge, P—1911, Bp. Tuttle. m. Rebekah Schultze, Cincinnati, O., F. Asst. S. Pet. Ch., St. Louis, Mo., 1910; R. Ch. Epiph., Cincinnati, O., 1911-17.
- SHIPLEY, Malcolm A.** (N'k), 707 Washington St., Hoboken, N. J.—R. Trin. Ch., 1912—. b. Philadelphia, Pa.; s. Malcolm A. Shipley and Josephine (Gregg). Haver Coll., B.A., 1899. Phil. Div. Sch., S.T.B., 1902. D—1902, Bp. MacKay-Smith, P—1903, Bp. Whitaker. m. Christine B. Moyer, Philadelphia, Pa., 1903. F. Cur. Ho. Trin. Ch., Philadelphia, Pa.; P-in-C. Chr. Ch., Berwick, Pa., R. Zion Ch., Philadelphia, Pa.; R. S. Pet. Ch., Hazleton, Pa.
- SHIRES, Henry Herbert** (Cal.), 1420 Grand St., Alameda, Cal.—R. Chr. Ch. Par., 1918—. b. Troy, N. Y., June 7, 1886; s. Holman Hall Shires and Lucy Pateman (Plumb). Corn. Un., M.E., 1908; G. T. S., 1911, B.D., 1912. D—1911, P—1912, Bp. Doane, m. Mable Mills, San Francisco, Cal., Nov. 8, 1911. F. Vic. S. Joh. Ch., Bernardsville, N. J., 1911-13; R. Chr. Ch., Jerome, Ariz., 1913-15; R. S. Luke Ch., Prescott, Ariz., 1915-18. Exam. Chapl., 1916, Dio. Ariz., 1922, Dio. Cal. Del. Prov. Syn., 1915; Mem. Dioc. Coun., 1927, 28, 29.
- SHIRLEY, Edwin S.**, Pensacola, Fla.—In-C. S. Cyprian's Ch.—.\*
- SHIRLEY, J. A.** (L. A.), 215 N. Grand St., Orange, Cal.—P-in-C. Trin. Ch.—.\*
- SHIRT, Stanley Creswick Sorby** (W. Ma.), Dalton, Mass.—Vic. Gr. Ch., Dalton, and S. Luke's, Lanesboro, Sept., 1929—. b. Sheffield, Eng., Mar. 11, 1883; s. John Arthur Shirt and Annie Creswick. Ch. of Eng. Schs. D—1918, Bp. Brewster, P—1921, Bp. Acheson. m. Mabel Padley, 1909. F. Officiating Ch. S. Joh. Evang., Yalesville, Conn., 1918-22; P-in-C. Chr. Ch., Rochdale, and S. Geo. Ch., Auburn, Mass., 1922-29.
- SHOEMAKER, Carl Ickis** (Pa.), 2112 N. 12th St., Philadelphia, Pa.—R. Annunc. Ch., 1924—. b. Muncy, Pa., June 17, 1883; s. Robert Fleming Shoemaker and Almira (Lowmiller). Muncy H. Sch.; S. Sph. Coll., B.A., G. T. S., 1915. D—1915, Bp. Darlington, P—1915, Bp. Knight. F. Tchr. S. Andr. Sch., Sewanee, 1915; Asst. S. Mary's Ch., Asheville, N. C., 1915-16; P-in-C. All SS. Mssn., Morristown, Tenn., 1916-17; Asst. S. Mich. Chap., S. Mark's Ch., Philadelphia, 1917-20; R. S. Paul's Ch., Sidney, N. Y., 1920-24.
- SHOEMAKER, Samuel Moor, Jr.** (N. Y.), 61 Gramercy Park, N. Y.—R. Calvary Ch., June, 1925—. b. Baltimore, Md., Dec. 27, 1893; s. Samuel Moor Shoemaker and Ellen Ward (Whitridge). Un. Sch., Baltimore; S. Geo., Newport, R. I.; Prince, B.A., 1916; G. T. S., U.T.S. D—1920, P—1921, Bp. Murray. m. Helen Dominick Smith, Apr. 26, 1925, c. one. F. Gen. Secy. Phil. Soc., Y. M. C. A., Princeton Un., 1922. Author: "Realizing Religion," "A Young Man's View of the Ministry," "Children of the Second Birth," "Religion that Works," "If I Be Lifted Up," "Religion-Born Ministers."
- SHOESMITH, Thomas** (Be.), 703 Thomas St., Stroudsburg, Pa.—R. Chr. Ch., Sept., 1927—. b. Tariffville, Conn.; s. John Shoesmith and Annie Victoria (Webb). Germantown Acad.; Un. Pa., B.A., 1913; Phila. Div. Sch., 1917. D—1916, P—1917, Bp. Rhinelander, m. Emma S. Mitch, Sept. 2, 1917. F. R. Ch. Atone., Morton, Pa.; R. All SS. Ch., Leighton, Pa.\*
- SHOJI, Gennosuki** (Ol.), 1615 E. Fir St., Seattle, Wash.—In-C. S. Peter's Ch. (Japanese)—.\*
- SHORE, Frank Arthur** (S. F.), 2111 Woodford Ave., Fort Meyers, Fla.—R. S. Luke's Par., 1923—. b. Stratford, Ont., Can., Mar. 12, 1870; s. George Shore and Jane (Cleave). Pub. Sch. and Colleg. Inst., Stratford; Sea. D—1906, P—1908, Bp. C. Mann. m. Caroline Mary Victoria Simpson, 1897. c. daughter, F. Wahpeton, N. D., 1906; R. Lisbon, N. D., 1906-11; R. Edmund Ch., Arcadia, Fla., 1911-23.

- SHORES, Robert J. (W.)**, Connecticut Ave. and Bancroft Place N. W., Washington, D. C.—Asst. S. Marg. Par.—\*
- SHORT, John Lowe (W. N. Y.)**, 70 Tremaine Ave., Kenmore, N. Y.—R. Ch. of the Advent, 1925— b. Honeoye, N. Y., Oct. 26, 1883; s. Peter A. Short and Martha E. (Lowe). Un. Roch., 1909-10; Milton, A.B.; G. T. S., 1911-13. D—1913, P—1914, Bp. Walker. F. R. S. Joh. Ch., Youngstown, N. Y., 1913-14; S. Paul Ch., Lewistown, N. Y., 1913-14; Asst. S. Luke Ch., Buffalo, N. Y., 1914-15; R. same, 1915-19; Chapl. DeVeaux Sch., Niagara Falls, N. Y., 1919-23; R. S. Mark ch., Penn., Yan, N. Y., 1923-25.
- SHORT, William Seymour (Sac.)**, R. 6, Box 265, Santa Rosa, Cal.—Non-Par.— b. Bethel, Conn., Apr. 16, 1860; s. Edwin Short and Harriet Augusta (Blackman). Trin., B.A., 1883, M.A., 1886; Berk. D—1886, P—1887, Bp. Williams. m. Lottie Stevens Wheeler, May 26, 1887 (deceased). F. Asst. Ho. Trin. Ch., Mid-letown, Conn., 1886-87; R. Gr. Ch., Astoria, Ore., 1887-1909; Ho. Trin. Ch. (Japanese), Honolulu and Kaula, 1909-10; R. Ch. Gd. Shpd., Wailuku, T. H.; R. Ch. Incarn., Santa Rosa, Cal. Stndg. Com. (Ore.), 1895-1909; Exam. Chapl., 1895-99, and 1905-09; Dep. Gen. Conv., 1899, 92, 95, 98, 01, 04, 16, 19; Stendg. Com. (Sac.), 1917-24. Court of Rev., 8th Prov.; Dean Sonoma Convocation, 1922.\*
- SHOWELL, John Letcher (W.)**, Hughesville, Md. R. Trin. Par., Charles Co., June, 1927— b. Berlin, Md., Apr. 8, 1885; s. Robert Josiah Showell, Sr., and Margaret Kinney (Letcher). Locust Dale Acad., and Lexington H. Sch., Va.; Un. Md., B.S., 1906; V. T. S., 1908-11. D—1911, P—1912, Bp. Adams. m. (1) Mary Virginia Craft, Vienna, Md., Sept. 18, 1912 (deceased); (2) Mrs. Marie Louise Tucker Maidens, Va., Nov. 23, 1927, c. daughters, three. F. R. S. Stp. Par., E. New Market, Md., 1911-12; Cur. Trin. Ch., Washington, D. C., 1912-13; R. S. Paul Ch., Clinton, N. C., 1913-16; R. S. Anne's Par., Essex Co., Va., 1916-22; P-in-C. Texas Field, May-Apr., 1924; R. S. Paul, Hanover, Va., June, 1924-Nov., 1925. M-in-C. Goodland Co., Va., and Asst. S. Jas. Ch., Richmond, Va., 1926-27.
- SHREINER, Charles Wesley (Pa.)**, Glen Loch, Pa.—Secy. and Hdmstr. Ch. Farm Sch. for Boys, Glen Loch, 1918—R. S. Paul's Ch., Glen Loch, 1927— Dean, Convoc. of Chester, 1931 — b. Mt. Joy, Pa., Sept. 18, 1882; s. Eli Shreiner and Harriet (Huffty). Un. Pa., M.A. (Honorary), 1928; Phil. Div. Sch., 1911; Temple Un., D.D., 1931. D—1911, P—1911, Bp. Darlington. F. M-in-C. Ch. Atone, Phila., Pa., 1911-12; R. Ch. Atone, Phila., Pa., 1912-18.
- SHREWSBURY, Jeremiah Charles McAulay (W.)**, Upper Marlboro, Md.—Non-Par.— b. Grenada, B. W. I., July 23, 1871; s. Jeremiah Schwartz Shrewsbury and Charlotte Eleanor (Clarke). Acad. Schs., Eng.; Higher Education and Theological, Private, D—1916, P—1917, Bp. Greer. m. Martha Finchbeck, 1910. F. R. S. Jas. Ch., Callicoon, N. Y.; R. S. Jas. Ch., Western Port, Md., 1922-25.\*
- SHULTZ, Paul Theodore, Jr. (C.)**, 666 Rush St., Chicago, Ill.—Cur. S. James Cathd., June, 1930 — b. St. Croix, Danish West Indies, Apr. 14, 1906; s. Paul Theodore Shultz and Emma (Pfautz). Curtis H. Sch., Staten Island, N. Y.; Moravian Coll., A.B.; Princ. A.M.; Princ. Theol. Sem., Th.B., 1929; E. T. S., B.D., 1930. D—June, 1930, Bp. Babcock, P—Jan., 1931, Bp. Stewart.
- SHRYOCK, John Knight (Ank.)**, 4509 Regent, Phila., Pa.—Instr. in Chinese Grad. Sch., Un. Pa. and R. G. Ch.— b. Phila., Pa., Apr. 28, 1890; s. George A. Shryock and Mary H. (Chipman). Un. Pa., B.S. in C.E., 1912, M.A., 1922; Phil. Div. Sch., 1916, Ph.D., 1927. D—1915, Bp. Rhineland, P—1916, Bp. Garland. m. Marguerite J. Schaad, July 25, 1923. F. Hdmstr. S. Paul's Sch., Anking, China, 1924-27. Lecturer, Hist. of Religions, Un. Pa.
- SHUART, Paul Cutler (W. N. Y.)**, 128 Pearl St., Buffalo, N. Y.—Asst. S. Paul's Cathd., Nov., 1931— b. Council Bluffs, Ia., July 10, 1901; s. Solomon Frederick Shuart and Myrtel Estella (Cutler). Pub. Sch., Council Bluffs; Un. Ia., A.B.; G. T. S. D—Apr., 1926, Bp. P. Matthews, P—Oct., 1926, Bp. T. N. Morrison. m. Olive Kay Martin, June, 1926. F. P-in-C. S. Mich. Ch., Mount Pleasant, Ia., 1926-28; P-in-C. S. James Ch., Independence, Ia., 1928-30; P-in-C. S. Andrew's, Carbondale, S. James, Marion, S. Anne's, Anna, Ho. Trin., Murphysboro, S. Peter's, Mound City, and S. Mark's, Chester, Ill., 1930-31.
- SIBBALD, Garth E. W. (C.)**, 821 N. Church St., Rockford, Ill.—R. Emmel, Ch., 1921—Lectr., Bible Studies, Rockford Coll.— b. Toronto, Can., Aug. 8, 1891; s. Rev. E. W. Sibbal and Edith (Hungerford). Pub. Schs., and St. Prep. Sch., Boulder, Colo.; Un. Colo., B.A.; Beloit Coll., M.A.; Smmr. Sch., Chicago Un.; W. T. S., S.T.B., 1917, Candidate, S.T.M., 1932. D—1917, P—1917, Bp. Anderson. m. Rachel Wright, Apr. 10, 1928. c. daughter. F. R. Trin. Ch., Belvidere, Ill.
- SIDENER, Herman Suker (O.)**, 2585 Euclid Heights Blvd., Cleveland, O.—R. S. Alban's Ch., Cleveland, 1930— b. Toledo, O., Oct. 21, 1899; s. The Rev. Wm. M. Sidener and Bertha Amelia (Suker). Ken. Coll., Ph.B., 1921, M.A., 1922; Bex. Hall, B.D., 1923, S.T.M., 1926. D—1923, P—1924, Bp. Wm. A. Leonard. m. Corinne Douglass, Mansfield, O., 1923. F. R. Trin. Ch., Fostoria, O., 1923-24; Trin. Ch., Tiffin, O., 1924-30. Exam. Chapl. Dio. Ohio, and Hon. Can. Trin. Cathd. Cleveland, 1928— Mem. Dioc. Coun.; Dioc. Dept. Rel. Educ.; Dioc. Cmssn. on Evangelism, Dep. Prov. Synod, 1928-30. Natl. Pres. Sigma Pi Fraternity, 1926-30.
- SIDENER, William Martin (O.)**, 415 Adams St., Steubenville, O.—R. Emer. S. Paul Ch., 1931— b. Sturgis, Mich., Aug. 14, 1874; s. Martin Sidener and Malvina (Blanchard). Ken., B.A., 1898, M.A., 1901; Bex. Hall, B.D., 1911. D—1901, P—1902, Bp. W. A. Leonard. m. Bertha Suker, Findlay, O., 1898 (deceased). F. In-C. Trin. Ch., Fostoria, O., 1899-03; Asst. Chr. Ch., Detroit, Mich., 1903-04; Asst. Chr. Ch., Fitchburg, Mass., 1904-05; R. S. Eustace and S. Hub. Ch., Lake Placid, N. Y., 1905-08; Asst. Ch. Incarn., N. Y., 1908-09; R. S. Paul's Ch., Steubenville, O., 1909-31.
- SIDDERS, Archibald William (Ol.)**, 3050 California St., Seattle, Wash.—R. S. John's Ch., Sept., 1927— b. London, Eng., June, 1887; s. Alexander Refus Sidders and Georgina Mary (Boyle). Latimer High, London, Eng.; Simpson Coll., Ia., 1914; Sea., 1917; Milton, S.T.D., 1925. D—1916, Bp. Longley, P—1917, Bp. McElwain. m. Katherine Hilja Kangas, June 12, 1917. F. Elysian, Minn., 1914-16; R. Gr. Meml. Ch., Wabasha, Minn., 1917-19; Vic. S. Mark's, Oconto, Wis., 1919-22; R. Trin. Ch., Trinidad, Colo., 1922-25; R. S. Jas. Ch., Texarkana, Tex., 1925-27.
- SIEGFRIEDT, Edgar Frederick**, 501 Maple St., Yankton, S. D.—R. Chr. Ch., and Dean Southern Deanery, 1917— b. London, Eng., May 16, 1886; s. Frederick William Eugen Siegfriedt and Emily Kate (Bristler). Nash., 1910-11; Phil. Div. Sch., 1911-13, B.D., 1913. D—1912, Bp. Webb, P—1913, Bp. Garland (for Bp. Webb). m. Florence Wiswall Baker, Dec. 27, 1917. c. daughters, three; sons, one. F. Asst. Calv. Ch., Phila., Pa., 1912-13; Mssy. Milbank, S. D., 1913-16; Loc. Ten. Calv. Ch., Sioux Falls, S. D., 1916-17; Gen. Mssy. Dist. S. D., 1917; Dir. Dept. Rel. Educ., 1926—
- SILK, Claude Whitehall (Sac.)**, Orleans, Humboldt Co., Cal.—Medical Mssy. The Mssn. of the Holy Spirit, Nov., 1929— b. London, Eng., Feb. 28, 1892; s. William Silk, Jr., and Margaret Amy (Cooke). Stanfield House; the Haberdashers and Aske Hampstead Sch.; Un. B. Columbia; McGill Un., Montreal, M.D., C.M., L.M.C.C.; Anglican Theol. Coll., B. Columbia, L.Th. D—Mar., 1917, Columbia for N. Westminster, P—June, 1918, N. Westminster. m. Louise Emelda Cabrera (widow, nee Dumoret), June 12, 1923. c. five.
- SILL, Frederick Herbert**, Kent, Conn.—Hdmstr. Kent Sch., Kent, Conn., 1906— b. N. Y. C., Mar. 10, 1874; s. Thomas Henry Sill and Jane Burgess (Miller). Colmb. Un., A.B., 1895, Litt.D., 1924; G. T. S., 1898, S.T.D., 1928; Williams, D.D., 1931. D—1898, P—1899, Bp. H. C. Potter. F. Cur. Mt. Calv. Ch., Baltimore, Md.,

- 1899-1900; Ord. Ho. Cross, 1900; Cler. Del. Gen. Conv.
- SILL, James Burges** (W. N. C.), Rutherfordton, N. C.—Mssy. Dio. W. N. C., 1931—, b. N. Y. C., Apr. 2, 1871; s. Thomas Henry Sill and Jennie Burges (Miller). Colomb., B.A., 1892; G. T. S., 1897. D—1897, Bp. Capers, P—1898, Bp. H. C. Potter. F. Asst. Priest Ch. Redeem., N. Y. C., 1897-1900; R. Trin. Ch., Ashland, N. Y., 1900-02; Temporary Positions, 1902-07; R. Trin. Ch., Ashland, N. Y., 1907-08; In-C. Ch. Redeem., N. Y. C., 1910-11; Assoc. P. Rutherford Assoc. Mssns., Rutherford, N. C., 1911-15; R. Calvary Ch., Fletcher, N. C., and Mssy., Hillgirt, N. C., 1915-21; Assoc. P. Rutherford Assoc. Mssn., N. C., 1921-23; Mssy. Work in Tennessee, 1924-25; P-in-C. Churches in Oxford, Quaker Farms and Southford, Conn., 1927-29; P-in-C. S. Francis, Rutherfordton, and Redeem., Shelby, N. C., 1930-31.
- SILLMAN, William Warren** (S. O.), 318 Eagle St., Geneva, O.—Non-Par., July, 1931—, b. Middletown, N. Y., June 20, 1879; s. Rev. George Dent Sillman and Mary Cushman (Warren). S. Sph. Coll., B.A., 1900; G. T. S., 1903; V. T. S., 1903 and 1914. D—1914, P—1915, Bp. Nelson. m. Mary Isabel Reynolds, Stockport, N. Y., June 28, 1905. F. Tchr. S. Joh. Mil. Sch., Salina, Kan., 1903-04; Hoosac Sch., Hoosick, N. Y., 1904-07; Kingsley Sch., Essex Falls, N. Y., 1907-08; Hoosac Sch., Hoosick, N. Y., 1908-11; Business, 1911-13; M-in-C. Chr. Ch., Greenville, N. Y., and S. Paul Ch., Oak Hill, N. Y., 1914-15; R. Chr. Ch., Greenville, N. Y., 1915-17, and R. S. Paul Ch., Oak Hill, N. Y., 1916-17; R. S. Mark Ch., Malone, N. Y., 1917-22; R. Chr. Ch., Port Henry, N. Y., 1922-24; R. S. Jas. Ch., Macon, Ga., 1924-28. M-in-C. Gr. Ch., Gainesville, Ga., 1928-30; R. S. John's Ch., Cambridge, O., 1930-31.
- SILLS, Louis Edmund McC.** (N. Y.), 2511 Westchester Ave., N. Y. C.—R. S. Peter's Ch., 1928—, Un. Tor., B.A.; G. T. S., 1913. D—1913, P—1914, Bp. Harding. F. Cur. Trin. Ch., N. Y. C., 1913-16; R. S. John's Ch., Dunkirk, N. Y., 1916-28.
- SILVA, Jose Severo, da, Caixa 7 Pelotas, R. G. do Sul, Brazil.**—In-C. Redeemer and several Mssns.—\*
- SILVER, Horace Percy** (N. Y.), 25 E. 35th St., N. Y. C.—R. Ch. Incarn., 1918—, b. Philadelphia, Pa., 1871; s. Joseph S. Silver and Harriet L. (Robinson). Pub. Sch.; G. T. S., 1894, S.T.D.; Hobart, LL.D. D—1894, P—1895, Bp. Worthington. F. S. Andr. Ch., Omaha, Neb., 1894-96; Trin. Ch., Lincoln, Neb., 1896-98; Ch. Gd. Shpd., Omaha, Neb., 1899-01; Chapl. U. S. Army, 1901-10; Secy. S. W. Dept., 1910-13; Can. Trin. Cathd., Omaha, Neb., Chapl. U. S. Mil. Acad., West Point, N. Y., 1913-18; Dep. Gen. Conv., 1898, 1928, 31. Trust. Gen. Theol. Sem.—Mem. Stndg. Com., Dio. N. Y.—Mem. Natl. Coun., 1929-31.
- SILVERLIGHT, A. C.** (Cal.), Martinez, Cal.—R. Grace Ch.—\*
- SILVESTER, Clarence Clark** (Vt.), 7 Tyler St., Brattleboro, Vt.—R. S. Michael's Ch., 1930—, b. Davenport Ia., Aug. 31, 1881; s. Rev. William Wallace Silvester and Mary Hay (Westcott). Un. Pa., B.A., 1903; G. T. S., 1906. D—1906, P—1907, Bp. Whitaker. m. Ruth Parmelee, Elizabeth, N. J., Nov. 25, 1911. F. Cur. S. Barth. Ch., N. Y. C., 1906-07; Cur. S. Jas. Ch., Phila., Pa., 1907-Jan., 1909; R. S. Joh. Ch., Somerville, N. J., Feb., 1909-18; Loc. Ten. S. Asaphs Ch., Bala, Pa., Apr.-Aug., 1918; Loc. Ten. Ch. Our Sav., Jenkintown, Pa., 1918-19; R. All Hallows Ch., Wyncote, Pa., 1919-30.
- SIMKINS, Eldred Clarke** (Fla.), 502 E. Cervantes St., Pensacola, Fla.—P-in-C. S. Mary's, Milton, July, 1930—S. John's, Warrington, S. Katharine, Pensacola, Nov., 1931—, b. Albans, Ga., Nov. 8, 1897; s. Eldred Simkins and Willie Marion (Daniell). Porter Mil. Acad.; DuBose Sch.; Un. So., 1931. D—June, 1930, P—June, 1931, Bp. Juhau.
- SIMMONDS, Frank H.** (N. Y.), 225 Main St., White Plains, N. Y.—R. Gr. Ch., 1916—, b. London, Eng., Feb. 6, 1884; s. George Simmonds and Emily (Apted). S. Sph. Coll., A. B., and A.M.; Colomb. Un.; G. T. S. D—1910, Bp. Doane, P—1911, Bp. R. H. Nelson. F. P-in-C. S. Paul Ch., Keesville, N. Y., and S. Jas. Ch., Au Sable Forks, N. Y., 1910-12; Cur. Bethesda Ch., Saratoga Springs, N. Y., 1912-14; Cur. Gr. Ch., White Plains, N. Y., 1914-16.
- SIMMONDS, Harvey A., O.H.C.** (Lib.), St. John's School, Cape Mount, Liberia, W. Africa.
- SIMMONS, R. A'Courts** (Ore.), 231 N. 21st St., Portland, Ore.—R. S. Mark's Ch., Portland—, F. R. Our Sav. Ch., Woodstock; Secy. Dio. Ore.\*
- SIMMONS, Charles I.** (S. V.), Union Level, Va.—D—1892, Bp. Randolph, P—F. La Crosse, Va.\*
- SIMMONS, John Samuel** (S. Fla.), 3504 Douglas St., Coconut Grove, Fla.—P-in-C. Chr. Ch., and Prin. S. Alban's Indust. Sch., Coconut Grove, 1919—, b. St. Croix, West Indies, July 15, 1879; s. John David Simmons and Sarah Jane (Markoe). S. Aug. Coll., 1903; Berk., 1906. D—1906, Bp. Brewster, P—1907, Bp. C. K. Nelson. m. Julia A. Benefield, Augusta, Ga., June 22, 1914. F. S. Anna Ch., Littleton, N. C., 1906; Ch. Gd. Shpd., Thomasville, Va., 1907-12; S. Mary Ch., Columbia, S. C., 1912-13; P-in-C. S. Mich. Ch., Cairo, Ill., 1913-19. Assoc. Ed. Church Herald; Asst. Prin. S. Mary Sch., and Asst. to Archd. Quarles (all Columbia, S. C.).
- SIMMONS, William R. R.** (Ida.), Box 403, Gooding, Idaho.—Gen. Mssy.—, b. Newtown Barry, Ireland, May 23, 1865; s. John Simmons and Mary (Rainsford). Dundalk Grammar Sch.; Topeka, Kan. D—1907, Bp. Brooke, P—1921, Bp. Touret. m. Mary Lydia Taylor, 1915. F. R. S. Joh. Ch., Newkirk.
- SIMMS, George Metcalf** (Fr. Stephen, O. S. F.), (L. I.), Little Portion Monastery, Mt. Sinai, N. Y.—, b. Brooklyn, N. Y., Mar. 8, 1905; s. George Hyacinth Simms and Gertrude (Metcalf). Adelphi Acad., Brooklyn; Colm., B.A.; G. T. S., 1929. D—May, 1929, P—May, 1930, Bp. Stires.
- SIMMS, Rex, Clift** (C.), 983 Main St., Antioch, Ill.—P-in-C. S. Ignatius, Antioch, and S. Andrew's, Grays Lake, Ill., Jan., 1930—, b. Harbor Grace, Newfoundland, Feb. 14, 1897; s. George Alfred Simms and Lizzie (Reader). C. H. E., Nfld.; Gram. Sch., Chicago; H. Sch., Englewood, Chicago; Nash. Colleg. Dept., 1920; Nash., 1925. D—Mar., 1925, P—Dec., 1925, Bp. C. P. Anderson. m. Mildred Kathleen Wilson, July 11, 1928. F. P-in-C. S. Paul's Ch., La Salle, Ho. Angels Mssn., Oelsby, and S. Edward's, Mendota, Ill., June, 1925-30.
- SIMMS, William Augustus** (W. M.), 129 Capital Ave. N. E., Battle Creek, Mich.—R. S. Thos. Ch., Jan., 1930—, b. Avondale, Newfoundland, Sept. 5, 1892; s. Geo. Alfred Simms and Lizzie (Reader). C. and C. C. S. Sch.; Hr. Grace, Nfld.; Bishop Field College, St. John's, Nfld.; W. T. S., S.T.B., 1918, S.T.M., 1929. D—, and P—1917, Bp. Anderson. m. Sarah Price, Nov. 22, 1923. c. daughter. F. P-in-C. S. Paul's Mssn., La Salle, Ill., 1917-21; R. Ch. Ho. Commun., Maywood, Ill., 1921-24; R. S. Mark's Ch., Chicago, Ill., 1924-30.
- SIMMONSON, Ernest Ward**, 1038 D. Ave., Douglas, Ariz.—R. S. Sph. Ch., 1906—, b. Jacksonville, N. B., Canada, 1869; s. Albert and Elizabeth Hannah Simonson. K. C. W. N. S., B.A., 1894, M.A., 1904. D—1894, P—1895, Bp. Fred. m. Phoebe Alberta Quinn, 1905. F. Mssy. Queensbury, 1894-96; S. Andr. Ch., 1896-1900; R. Wicklow, 1900-06 (all N. B.). Dean Rural, So. Ariz.; Exam. Chapl., Dio. Ariz., 1909. Author; Tracts, "Infants Baptism"; "The Primacy" (Parish Leaflet Co., Valparaiso, Ind.).
- SIMPKINS, St. Julian A.** (U. S. C.), Pineville, S. C.—In-C. Redeemer Ch.—, b. Aikens, S. C., Aug. 2, 1887; s. Robert A. Simpkins and Fanny (Green). S. Aug. Sch., Raleigh, N. C.; Bp. Payne Div. Sch., 1911. D—1915, P—1916, Bp. Guerry. m. Florence Speeght, Sept. 2, 1914. F. R. S. Aug. Ch., Aikens, S. C.; R. Epiph. Ch., Spartanburg, S. C., 1918; Prin. Gaudet Normal Sch., New Orleans, La.\*
- SIMPSON, Alpha Douglas** (Lib.), Royesville, Liberia, W. Africa—Non-Par.—, b. Ocala, Fla., Feb. 22, 1873; s. John Simpson and Julia Ann (Russell). Priv. Sch. D—1915, Bp. Ferguson,

- P—1918, Bp. Lloyd. m. Flora M. North, 1900. F. R. and Supt. S. Paul Ch. and Stokes M. Hall, Royesville, Liberia, 1918.\*
- SIMPSON, Alexander** (Mil.), 1310 Rawson Ave., So. Milwaukee, Wis.—R. S. Mark Ch. Mar., 1928—, b. England, Jan. 20, 1896; s. Alexander Simpson and Helen (Painter). Coll. of Resurrection, Mirfield, Eng.; Loughborough Coll., Eng.; Nash., 1927, B.D. D—Nov., 1926, P—May, 1927, Bp. Ivins. m. Helen Rhoda Keeler, Cleveland, O., May 15, 1928. c., son, F. served in British Army, France and Flanders, 1915-19. R. S. Joh. Chry., Delefield, Wis., P-in-C. S. Chad's, Okauchee and S. Mary's, Waterville, Wis., 1927-28. Mem. Pres. and Coun. 5th Prov.; Mem. Dept. Rel. Educ. 5th Prov., 1929-32; Mem. Dioc. Bd. Rel. Educ.
- SIMPSON, Edmund Trew** (Ariz.), Wenden, Ariz.—Mssy. Rural Work, Salome Dist., Ariz., 1927—, b. Dromore, Tyrone, Ireland, May 2, 1866; s. Rev. Samuel Hoare Simpson and Elizabeth A. (Whitten). Sea., 1894. D—1892, P—1894, Bp. Hare. m. Dorothy Pirnie, 1895. F. Gr. Ch., Hurlley, S. D., 1892-93; S. Paul Ch., Brookings, S. D., 1894-97; In-C. Mssn. S. Mark Par., Portland, Ore., All SS. Chap., Portland, 1897-1904; Loc. Ten. S. Andrew's, Honolulu, 1904; Gd. Samar. Ch., Corvallis, Ore., 1905-06; Hawaiian Congregation, S. Andr. Cathd., Honolulu, T. H., 1906-10; Can. S. Andr. Cathd., Honolulu, 1908-10; Vic. S. Mark Ch., Hood River, Ore., 1910-12; Non-Par., 1912-13; Loc. Ten. S. Mary Ch., Eugene, Ore., 1913-14; Vic. S. Sph. Meml. Ch., Newport, Ore., 1914-16; R. Ch. Gd. Samar., Corvallis, Ore., 1916-25; Non-Par., 1925-26; Dep. Gen. Conv., 1901, 19, 22.\*
- SIMPSON, Thomas Alfred** (N. D.), 812 5th Ave., Valley City, N. D.—R. All SS. Ch., Nov., 1926—; Rur. Dean, Fargo Deanery, 1926—, b. Bishop Monkton, Yorkshire, Eng., Jan. 30, 1888; s. William Simpson and Ellen (Poulter). Cliff Coll., Eng.; Albert Coll., Ont.; Wesley Coll., Canada. D—1926, P—1926, Bp. Tyler. m. Nellie E. Hodgkins, 1916. Chrmn. Field Dept., Bp. and Coun., 1926—; Rgst. Dist. N. D., 1927—; Secy. Bp. and Coun., 1927—; Mem. Joint Dioc. Bd. S. S. Lessons, 1927—; Chapl. and Secy. Church Hall, Valley City, 1926—; Mem. Coun. Advice, May, 1930—.
- SIMPSON-ATMORE, William Smith** (Ark.), Winslow Ark.—Warden, Helen Dunlap Sch., Sept., 1922—, Un. So., 1888; S. Joh., D.D., 1903. D— and P—1888, Bp. Weed. F. Marianna, Fla., 1888-89; Gainesville, Fla., 1889-91; R. Ch. Gd. Shpd., Jacksonville, Fla., 1891-99; S. Luke Ch., Kearney, Neb., 1899-1901; Archd. Laramie, 1900-01; R. Paris, Ill., 1901-06; Secretary S. P. G., 1906; R. Trin. Ch., Hattiesburg, Miss. Author: "Church and Bible Truths" (2nd Ed., 1890).\*
- SIMPSON, Marcus Julius** (Conn.), St. Luke's Rectory, South Glastonbury, Conn.—R. S. Luke's Par., 1921—, b. Ireland, Oct. 1, 1873; s. Rev. Samuel H. Simpson, M.A., and Elizabeth A. (Whitten). Minn. Un., B.A., 1896; Trin. Coll., Toronto, B.A., 1901; Sea., B.D., 1899. D—1899, P—1899, Bp. Gilbert. m. Winifred K. Carman, St. Catharines, Ont., Apr. 30, 1900. F. Chatfield, Minn., 1899-01; Gr. and S. Matth. Ch., Minneapolis, Minn., 1901-03; Trin. Ch., Baraboo, Wis., 1903-05; Mast. Pomfret Sch., Pomfret, Conn., 1905-07; Gr. Ch., Yantic, Conn., 1907-09; S. Pet. Ch., Plymouth, Conn., 1909-12; R. S. Pet., Cheshire, Conn., 1912-21.
- SINCLAIR, Thomas Lowry** (Conn.), 18 Hewlett St., Waterbury, Conn.—R. All Souls Ch., May, 1931—, b. Naxera, Va.; s. Jefferson Sinclair and Lucy Rowena Sinclair. Pub. Sch.; W. and M. Coll., B.A.; Sch. of Mssns., Hartford, Seminary Foundation, M.A.; V. T. S., B.D., 1907. D—1907, Bp. Gibson, P—1908, Bp. Graves. m. Lucy Nelson Rust, Apr. 16, 1913. c. three. F. Mssy. Anking, China; P-in-C. Cathd., Holy Saviour, Anking, China, 1919-26; P-in-C. Resurrection, Kinkiang, China, 1926-27; P-in-C. Trin. Ch., Zambonga, P. I., 1927-29; In-C. repairing Mssns. property, Anking, China, 1929-30. Furlough, 1930-31.
- SISCO, F. A.** (N. Y.), Piermont, N. Y.—R. Chr. Ch.—\*
- SIZER, Henry Sears** (C. N. Y.), 131 E. 2nd St., Oswego, N. Y.—R. Ch. of the Evangelists, 1921—, b. Buffalo, N. Y., July 29, 1872; s. William S. Sizer and Susan (Sears). G. T. S., 1917, B.D.; S. Andr. Div. Sch., 1895. D—1895, P—1898, Bp. Huntington. m. Geneviva Rider, 1898. F. Mexico, N. Y., 1895-97; Marcus, N. Y., 1897-99; R. Evansg. Ch., Oswego, N. Y., 1899-1907; Bainbridge, N. Y., 1907-09; R. S. Jude Ch., Brooklyn, N. Y., 1909-20; Dean Chr. Cathd., Salina, Kan., 1921.
- SIZER, Henry Sears, Jr.** (Er.), 24 Chautauqa Pl., Bradford, Pa.—R. Ch. of Ascension, Sept., 1930—, b. Oswego, N. Y., Apr. 26, 1900; s. Rev. Henry Sears Sizer and Welthia Geneviva (Rider). Kearney Mil. Acad., 1918; Kan. Wesl. Un., 1 yr.; Hob., 2 yrs., 1923; Epis. Theol. Sch., B.D., 1925. D—1924, P—1925, Bp. E. H. Coley. m. Gladys Stancliff Trevallee, Jan. 1, 1925. c. one. F. R. Gethsemane Ch., Sherrill, N. Y., 1925-27; Cur. Trin. Ch., Buffalo, N. Y., 1927-30.
- SKARDON, Alvin W.** (S. C.), Walterboro, S. C.—R. S. Jude's Ch., 1926—, Un. So., 1895; G. T. S., 1904. D—1904, Bp. Sessums, P—1908, Bp. Bratton. F. R. S. Joh. Ch., New Orleans, La., 1905-10; R. Gr. Ch., St. Francisville, La., 1910-22; R. Chr. Ch., Bastrop, La., 1922-26.
- SKILTON, John Davis** (Conn.), Cheshire, Conn.—R. S. Pet. Ch., 1924—, b. Monroeville, O., Mar. 15, 1867; s. Alvah Stone Skilton and Amanda Jane (Davis). Ken., A.B., 1888, A.M., 1891; Phil. Div. Sch., 1892, B.D.; Temple Un., S.T.D., 1920. D—1892, P—1893, Bp. W. A. Leonard. m. Ida Beistle, Ogontz, Pa., June 24, 1902. F. Cur. S. Paul Ch., Cleveland, O., 1892-99; Cur. Amer. Ch., Nice, France, 1897-98; Prin. Cheltenham Acad., Ogontz, Pa., 1899-03; Headmstr. Melrose Acad., Oak Lane, Pa., 1903-05; Ho. Mast., Chestnut Hill Pa., 1905-07; Hdmstr. Cheshire Sch., Cheshire, Conn., 1907-10; Prin. Sch. Lackawanna, Scranton, Pa., 1911-18; Hdmstr. Tower Hill Sch., Wilmington, Del., 1919-23; Resident Headmaster Green Vale Sch., Roslyn, L. I., N. Y., 1923-24.
- SKINNER, Edward L.** (Kan.), 1207 Elm St., Marysville, Kan.—R. S. Paul's, Marysville, S. Mark's, Blue Rapids, Trin., Irving, May, 1931—, b. Westfield, N. Y., Jan. 23, 1877; s. John Arthur Skinner and Jeannie (York). H. Sch., Westfield; Phillips Acad., Yale, A.B., 1902; E. T. S. D—1905, P—1906, Bp. Millspaugh. m. Edith Goodin, Sept. 2, 1907. c. daughters, two. F-in-C. S. Paul's, Mayville, N. Y.
- SKINNER, Edwin James** (Colo.), 1100 York St., Denver, Colo.—Non-Par., Supply and Mssy. Work, May, 1928—, b. Newton, Mass., Feb. 7, 1860; s. James Skinner and Mary Clemens (Fisher). Un. So., 1905. D—1910, P—1911, Bp. C. S. Olmsted. m. Lydia Sincock, Houlton, Me., Apr. 29, 1893. F. S. Jas-the-Apos. Ch., Ault, Colo., 1909-10; S. Andr. Ch., Ft. Lupton, Colo., 1910-13; S. Alb. Ch., Florence, Colo., 1913-15; P-in-C. Calv. Ch., Idaho Springs, Colo., 1915-17; Non. Par., 1917-19; Asst. Ascen. Meml. Ch., Denver, Colo., 1919-28.
- SKINNER, Reginald W. B. P.** (Sal.), Box 37, Cimarron, Kan.—P-in-C. S. Alban's—, D—, P—May, 1929, Bp. Faber. F. Mssy-in-C. Townsend, Belgrade, Mahattan and Logan, Mont.\*
- SKOTOWE, John Coulson** (Ga.), Hawkinsville, Ga.—P-in-C. S. Luke's, Hawkensville, Chr. Ch., Dublin and nearby Mssns., Feb., 1930—, b. Sydney, Australia, Aug. 16, 1866; s. Nicholas Joseph Skottowe and Jane (Flint). S. Mark Sch., Windsor, Eng., Tonbridge Sch., Eng. D—1895, P—1896, Bp. Talbot. F. S. Luke Ch., Coeur d'Alene, Idaho, 1895-98; S. Joh. Ch., Lawrenceville, Pa., 1898-1906; S. Joh. Ch., Westfield, Pa., 1898-1904; Trin. Ch., Antrim, Pa., 1906-08; Hope Ch., Mt. Hope, Pa., and Bangor, Churchtown, Pa., 1908; R. S. Kath. Ch., Pensacola, Fla.
- SLACK, William Samuel** (La.), 221 Winn St., Alexandria, La.—R. S. Jas. Par., Sept., 1917—, b. Rosedale, La., Oct. 22, 1869; s. Henry Richmond Slack and Louisiana (Tennessee (Woolfolk)). Un. So., B.A., 1891, M.A., 1895; Sewanee Theol. Sem. D—1896, P—1898, Bp. Sessums. m. Caroline A. Benjamin, E. Carroll Parish, La., Dec. 29, 1896. Mem. Stndg. Com. 1931—, F. Dioc. Mssy., La., 1896-14; R. Mt. Olivet Ch., New Orleans, La., 1902-14; R. S. Paul's Ch.,

- Columbus, Miss., 1914-17, and Dean Convo., Columbus, 1916-17. Archd. Cent. La., 1921-31; Redr. Ordinations, Gen. Conv., 1921. Secy. and Treas. Bd. Mssns. Dio. La., 1903-14; Del. Gen. Conv., 1907, 13, 22, 25, 28, 31. Civilian Chapl., Camp Beauregard, 1918-19. Chaplain U. S. Vet. Hosp 27, Alexandria, La., 1930-.
- SLEEP, Frederick Herbert** (W. Ma.), 30 Parson St., Fitchburg, Mass.—R. Gd. Shpd. Chr.—.\*
- SLEIGHT, Charles Lee** (Ma.), 167 Washington St., South Groveland, Mass.—R. S. Jas. Ch., 1917—, Nash., B.D., 1882. D—1882, P—1883, Bp. Welles. F. Asst., Chippewa Falls, Wis., 1882-83; Superior City, Wis., 1883-85; Copenhagen, N. Y., 1885-87; S. Clem. Ch., Wilkes-Barre, Pa., 1887-96; R. S. Paul Ch., Raymer-town, N. Y., 1896; Cross, Ticonderoga, N. Y., 1897-1900; Gr. Ch., Waterford, N. Y., 1901-08; R. S. Jas. Ch., W. Somerville, Mass., 1908-12; R. S. Paul's Ch., Natick, Mass., 1913-16.
- SLIDELL, James** (Mil.), 204 Church St., White-water, Wis.—Retired, 1919—, b. London, Eng., Dec. 31, 1849; s. James Slidell and Janet (Bruce). Fac. 1880; Nash., B.D., 1883. D—1882, P—1883, Bp. Welles. m. Sarah Payntell Kemper, Milwaukee, Wis., Oct. 16, 1884. F. Mssy., Hudson, River Falls, New Richmond, Baldwin, Prescott, 1883-87; R. Trin. Par., Janesville, Wis., 1887-92; R. S. Joh. Par., Milwaukee, Wis., 1892-13; R. S. Luke Par., White-water, and Mssy. Palmyra, 1913-19; R. Emer. S. Joh. Par., 1919; Milwaukee, Wis., 1919; Mssy. S. Thos. Ch., 5 yrs., Mem. Stndg. Com., 17 yrs., Pres. 5 yrs.; Dean Mil. Convo. 2 yrs.; Mem. Mssy. Bd. Author: "St. John's Observer." At request, Pres., Wis. Hist. Soc., "History of My Ministerial Life" is placed in Archives, Un. Wis.
- SLOAN, Paul Earle** (U. S. C.), Graniteville, S. C.—P-in-C. S. Paul's Mssn., Aug., 1929—, b. Clemson, S. C.; s. Harry A. Sloan and Hattie (Smith). Porter Mil. Acad.; Un. So., A.B.; Theol. Dept., Un. So., 1929. D—Jan., 1929, P—Oct., 1929, Bp. K. G. Finlay. m. Isabel Brodie, Aug. 18, 1931.
- SLOAN, Pearson Hill** (S. Va.), Emporia, Va.—R. Chr. Ch., Sept., 1931—, b. Augusta, Ga., 1892; s. John Clark Sloan and Jane (George). Ga. Tech., Atlanta, Ga., B.S., C.E.; V. T. S., 1930. D—Nov., 1929, P—June, 1930, Bp. Thomson. m. Jewel V. Sloan, 1918. c. one.
- SLOAN, Thomas John** (Tex.), Palestine, Tex.—P-in-C. S. Philip's Ch.—D—1894, P—1896, Bp. Kinsolving. F. Chr. Ch., Jefferson, Tex. "Temple Ch.; R. Chr. Ch., Nacogdoches, Tex.; R. S. Andr. Ch., Houston Heights, Tex. R. Emman. Ch., San Angelo, Tex.\*
- SLOANE, Rush Richard** (L. I.), 421 Clinton Ave., Brooklyn, N. Y.—R. S. Luke Ch., 1926—, b. Sandusky, O., Oct. 25, 1884; s. Thomas Morrison Sloane and Sarah Maria Caswell (Cooke). Cleveland Un. Sch.; Harv., B.A., 1908; E. T. S., B.D., 1913. D—1913, P—1914, Bp. Francis. m. Constance Freeman, Oct. 24, 1917. F. Founder, St. Matthew's Mission, Irvington, Ind., 1913; Can. All SS. Cathd., Indianapolis, Ind., 1914-16; Asst. Trin. Ch., Buffalo, N. Y., 1916-20; R. S. Mark Ch., Newark, N. Y., 1920-26.
- SMALL, John E. G.** (W.), Croome, Md.\*
- SMALL, Thomas Lemuel** (Mo.), 3715 Sylvan Place, St. Louis, Mo.—Cand. Res., Chr. Ch. Cathd., Oct., 1925—, b. Washington, D. C., May 27, 1892; s. Joseph Edward Small and Martha Louise (Brown). Geo. Wash. Un.; S. Stph. Coll., B.A., 1916; G. T. S., 1919. D—1919, P—1920, Bp. Harding. m. Emma Elinor Bettis, June 26, 1920. F. Tchr. S. Alban's Sch., Washington, D. C., 1919-23; P-in-C. S. Luke Mssn., 1923-28 and S. Tim. Mssn., St. Louis, Mo., 1925-28.
- SMALTZ, Warren Milton** (Pa.), 3226 N. 16th St., Phila., Pa.—P-in-C. All Soul's Ch. for Deaf, and Gen. Mssy. to Deaf in Dio. N. J. and Del., 1923—, Instr. Rel. Educ. State Sch. for the Deaf, Trenton Junction, N. J.—, b. Richland, Pa., March 11, 1895; s. Henry Milton Smaltz and Carrie Jennie (Godshalk). Stouchsburg H. Sch.; Pa. Inst. for Deaf; Keystone State Norm. Sch.; Central H. Sch., B.A. (in course), 1916, M.A. (Honoris Causa), 1924; Phil. Div. Sch., S.T.B., 1924. D—1923, Bp. Rhinelander,
- P—1923, Bp. Garland. m. Margaret Ann Megee, June 22, 1917. c. daughters, two. Author: of articles in "The Deaf Mutes' Journal" (N. Y.); "The American Mercury," "The Reader's Digest," Sermons in the Expositor's, "Minister's Annual." Contributor, "The Mt. Airy World," Phila.
- SMIELAU, Franklin Charles** (S. O.), 2954 Indiana Ave., Columbus, O.—R. All SS. Ch. (deaf)—, b. Cincinnati, O., Aug. 27, 1876; s. Henry John Smielau and Mary Ann (Meyer). Galdet Coll., B.A., 1897, M.A., 1919; Phila. Div. Sch., 1900. D—1901, P—1902, Bp. Talbot. m. Grace Alberta Parkinson, Dec. 3, 1903. F. Mssy. to Deaf, Dio. Harrisburg, Bethlehem, Erie and Pittsburgh, 1901; also Pres. Soc. Promotion Ch. Work Among Deaf in Prov. Wash.; Chapl. Pa. Soc. Advancement of the Deaf, 1918; Mssy. to Deaf, 5th Prov.\*
- SMILEY, James Lawrenson**, 130 Prince George St., Annapolis, Md.—In-C. S. Luke's, Eastport, Md., 1923—, b. Baltimore, Md., Oct. 9, 1864; s. James Smiley and Isabella (Greenwood). Joh. Hop. Un., A.B., 1891. D—1892, P—1895, Bp. Paret. F. Asst. Emman. Ch., Baltimore, Md., 1892-93; D-in-C. Chr. Ch., Chaptico, Md., 1893-95; R. same, 1895-99; Bro'd S. Andr. Chapl. U. S. Army, Philippine Isl., 1899-1900; Mssy. Philippine Isl., 1900-01; In-C. Gr. Ch., Vineyard Haven, Mass., 1901; Asst. S. Mary Ch., Alberton, Md., 1901-02; In-C. S. Alb. Ch., Annapolis, Md., 1902-06; Asst. S. Anne Ch., Annapolis, Md., 1906-16; In-C. Emman., Pasadena, Md., 1918-20. Chrnm. Soc. Serv. Com., Dio. Md., 1910. Author: "Maud Muller's Ministry," 1907; "Now is the Day of Judgment," 1920; "A New Sir Galahad," 1931, cloth, \$2.00.
- SMILEY, John C.** (N. Y.), Res. 206 E. Tremont Ave., N. Y. C.—R. Emer. S. Edmund Ch., Morris Ave. and E. 177th St., N. Y. C., 1931—Resigned, ill health—, b. Albany, N. Y., Mar. 31, 1868; s. John Smiley and Josephine (Davidson). Pub. Schs.; Business Coll.; Union Coll., Schenectady, N. Y.; S. Andrew's, Syracuse, N. Y. D—1892, P—1895; Bp. Huntington. m. Mary Chamberlin, 1923. c. one. F. R. S. Edmund's Ch., N. Y. C., 1901-31.
- SMITH, Albert Julius** (Neb.), 814 6th St. Fairbury, Neb.—Vic. Emmel Ch., Jan., 1923—, b. Council Bluffs, Ia., Feb. 29, 1876. s. Monroe Edward Smith and Harriet (Crittenden). Harv., B.A., 1899, LL.B., 1903; G. T. S., D—1916, P—1917, Bp. Burgess. F. R. S. Paul Ch. Roosevelt, S. Mark's Mssn., Smithville South; S. Mich. and All Angels, Seaford, N. Y.; Chapl. Kingston Ave. Hospital, Brooklyn, N. Y.; R. S. Luke's, Monrovia, Cal.; P-in-C. Chr. Ch. Mssn., Redondo Beach, Cal., 1921-26; Loc. Ten. S. Thos., Falls City, Neb., Oct., 1926-Jan., 1927; R same, 1927-29.
- SMITH, Alfred Morton** (Pa.), Valley Forge Military Academy, Wayne, Pa.—On Staff Epis. City Mssn. Soc., Phila., 1919—, and P-in-C. S. Eliz. Ch., Phila., 1930—, b. Jenkintown, Pa., May 20, 1879; s. Andrew Jackson Smith and Mary Catherine (Zane). Un. Pa., B.S., 1901; Phil. Div. Sch., B.D., 1905, S.T.B., 1911. D—1905, Bp. Whitaker. P—1906, Bp. Johnson. m. Lenore Louise Weaver, Phila., Pa., June 6, 1905. F. S. Andr. Mssn., Long Beach, Cal., 1905-06; R. S. Matthias Ch., Los Angeles, Cal., 1906-16; Chapl. City Mssn. Soc., Los Angeles, 1916-18; Chapl. U. S. Army, 89th Div. and 3rd Div., 1918-19; Chapl. Valley Forge Mil. Acad., 1928-30.
- SMITH, Benjamin Harrison** (Kan.), 505 Kearney, Kan.—R. Trin. Ch. and S. Andr. Chap., Oct., 1930—, b. Highland, Kan., May 8, 1890; s. John Philip Smith and Nancy Jane (Howard) Smith. Drake Un., Des Moines, B.D., 1914; Chicago Un. D—June, 1928, P—Jan., 1929, Bp. S. C. Partridge. m. Maude Stuart Gates, Sept. 27, 1925. c. two. F. R. All SS. Ch., Nevada and P-in-C. Trin. Ch., Lamar, Mo., 1928-30.
- SMITH, Bertram Leon** (Dal.), Oak Cliff, Dallas, Tex.—R. Chr. Ch., Feb., 1932—, b. Burlington, Vt., Dec. 20, 1892; s. Owney J. Smith and Mary Teresa (Montague). S. Alban's Sch. Knoxville, Ill.; Trin. Coll., Hartford, Conn., A.B., 1915; W. T. S., D—1918, P—1919, Bp. Anderson. m. Grace Ware Barry, Jan. 24, 1924. c. sons, two. Mem. Stndg. Com.—, F. U. S. M. Corps, Santo Domingo, conducted services.



- promoted educational and recreational activities; Mem. Cathd. Staff, Chicago, Instl. Work, and Young Peopl. Work; Cur. S. Matth. Cathd., Dallas, Tex., 1922; P-in-C. same, 1923; Asst. same, 1924-26; R. S. Barnabas Ch., Omaha, Neb., 1925-28; R. S. John's, Fort Worth, Tex., 1928-32. Mem. Dio. Soc. Ser. Com., and Rel. Educ. Com., 1923-24; Chrmn. Dio. Com. on Rel. Educ.; Mem. Dio. Exec. Coun., 1925., Dio. Neb. Dep. Gen. Conv., 1928, 31.
- SMITH, Carl Shuter** (S. C.), 26 Montague St., Charleston, S. C.—R. S. Paul Ch., 1922—Un. Tor., B.A., 1890, M.A., 1891. D—1893, Bp. Fred., P—1894, Bp. Tor. F. Asst. Mssy., Cameron, Ont., 1894-96; R. Berlin, Ont., 1896-1901; Cur. S. Thos. Ch., Washington, 1901-05; Chr., Chap., Brooklyn, N. Y., 1905-11; R. Trin. Ch., Arlington, N. J., 1911-13; Cur. S. Joh. Ch., Stamford, Conn., 1913-16; R. S. Joh. Ch., Warehouse Point, Conn., 1916-19; Cur. S. Jas. Ch., Richmond, Va., 1919-22.
- SMITH, Charles Ernest** (W.), 1320 New Hampshire Ave., Washington, D. C.—R. S. Thomas Par., Washington, 1892. b. England. Un. Coll. Un. of Durham, B.A., Hon. 4th Class; S. Aug. Coll., 1880, M.A., D.D.; S. John's Coll., Annapolis, Md.; Un. So., D.D.; Un. of Bishops Coll. Can., D.C.L. D—1880, P—1882, Bp. (Nfld.), F. Cur. Harbor Grace, 1880; R. Hearts Content, Nfld., 1881; S. Paul Par., Aquasco, Md., 1889-92. Exam. Chapl. Bp. Md., 1893. Author: "Old Church in New Land"; "In the Household of Faith"; "Call to Confirmation"; "Reading and Prayers for Communicants"; "Religion Under the Barons of Baltimore"; "Ten Years in the Parish, or Testing Old Methods and New, Both"; "Altar Devotions"; "Ten Years at St. Thomas"; "Another Ten Years at St. Thomas"; "Twenty-five Years at St. Thomas"; "Under the Northern Cross, or Parochial Memories."
- SMITH, Charles Henry** (W. N. Y.), 30 Inter Park Ave., Buffalo, N. Y.—R. S. Jas. Ch., 1876—b. Ridgefield, Conn., Sept. 10, 1844; s. Henry Smith and Mary Ann (Burt), Hob., B.A., 1870, M.A., 1873, D.D., 1895; G. T. S., 1873. D—1873, P—1874, Bp. Cox. m. Harriet Lewis Hayes, Buffalo, N. Y., May 25, 1875. F. In-C. S. Pet. Free Mssn., Buffalo, N. Y., 1873-75. Mem. Stndg. Com.; Dep. Gen. Conv., 1898 and 1913; Organized S. Thos., S. Matth., S. Pet., S. Barth., S. Jude, S. Sim., S. Sph., Epiph. and Ho. Commun. Chs. (all Buffalo, N. Y.), and S. Mark Ch., Orchard Park, N. Y.; Vice-Pres. and Trust. Church Extension Society; Asst. Secy. Dio. W. N. Y.; Mem. Stndg. Com., W. N. Y. Author: "Confirmation Necessary for Every Christian," "The Real Catholics."\*
- SMITH, Claudius Ferdinand** (Lex.), 413 Dorchester St., Middlesboro, Ky.—R. S. Mary's Ch. and Can. Chr. Cathd., June, 1929—b. Near Greenville, N. C., May 21, 1860; s. Willam Henry Smith and Mary (Nelson). Prep. Schs.; Un. V., N. C., A.B., 1887; V. T. S., 1890. D—June, 1890, P—Dec., 1890, Bp. Watson. m. Clara Forsythe McGuire, Jan., 1891. c. four. F. Hertford, N. C., 1890-92; S. John Ch., Halifax Co., Va., 1892-94; S. Thos. Ch., Abingdon, Va., 1894-98; Trin. Ch., Upperville, Va., 1898-1902; Epiph. Chap., Washington, D. C., 1902; R. Chr. Ch., Elizabeth City, N. C., 1906-12; Dean Edenton Conv., 1910-11; R. Gr. Meml. Ch., Lynchburg, Va., 1912-20; Gen. Mssy. Dio., S. W. Va., 1920-23; R. Chr. Ch., Big Stone Gap, Va., 1923-29. Del. Gen. Conv., 1910; Mem. Stndg. Com., S. W. Va.; Del. Prov. Synod, 1926; Mem. Exec. Coun., 1930—D. K. E. Fraternity, N. C.
- SMITH, Donald G.** (N. Mex.), 1717 Los Lomas Rd., Albuquerque, N. Mex.—Stdt. Pastor, Un. N. Mex., and Can. Mssnr., S. John's Cathd., Albuquerque, Feb., 1932—b. Duluth, Minn., Dec. 1, 1895; s. Kenneth D. Smith and Lydia (Drewett). H. Sch., Two Harbors; Carleton, B.A., 1919; Yale, 1919-20; Sea., 1923, B.D., 1926; Grad. Stdt., Un. N. Mex., 1931-32. D—1922, P—1923, Bp. Bennett. m. Winifred M. Diment, May 15, 1923. F. R. S. Sph. Ch., Paynesville, and Mssy. S. Paul's, Glenwood, Minn., 1922-26; R. Ch. of Our Saviour, Little Falls, Minn., 1926-31. Del. Gen. Conv., Dio. Duluth.
- SMITH, Edward S.** (Sac.), Ft. Stanton, N. Mex.—In-C. Ch. Our Redeemer.\*
- SMITH, Edwin E.** (N. I.), 1251 W. Colfax Ave., South Bend, Ind.—P-in-C. Trin. Hungarian Mssn., 1918—b. Warsaw, Ind., Feb. 26, 1863; s. Robert M. Smith and Rachel (Blackford). D—1918, P—1918, Bp. White. m. Nellie V. White, 1893.
- SMITH, Ernest Alfred** (N. Y.), Monticello, N. Y.—R. S. Joh. Ch., 1919—St. Sph., B.A., 1900; Post-Grad., 1914-15; G. T. S., 1903; Phil. Div. Sch., 1908; Colmb., 1915-16; Coll. Physicians and Surg., Colmb., 1916-17; N. Y. Un. and B. Medical, 1918-19. D—1903, P—1904, Bp. Doane. F. Ch. Redeem., Bloomingdale, N. Y., 1903-05; R. S. Jas. Ch., Fort Edward, N. Y., 1905-07; Bloomingdale, N. Y., 1907; R. S. Eustace and S. Hub. Ch., Lake Placid, N. Y.; R. S. Paul Ch., Tivoli, N. Y.\*
- SMITH, Ernest B.** (L. A.), Monrovia, Cal.—R. S. Luke's Ch., Jan., 1932—F. R. S. Paul Ch., Bellingham, Wash.\*
- SMITH, Emelius W.**, 16 Francis Ave., Cambridge, Mass.—Retired, 1912—b. Clearwater, Pa., June 4, 1849; s. Josiah W. Smith and Fascaline D. Smith. Fr., B.A., 1870, M.A., 1873; G. T. S., 1874. D—1876, P—1877, Bp. Kerfoot; Stdt in Paris and Leipsic, 1874-76. m. Emma Louise Crocker, May 10, 1881. F. Mssy. In-C. S. Sph. Ch., McKeesport, and S. Paul Ch., Monongahela City, Pa., 1876-77; R. Chr. Ch., Pitsburgh, Mass., 1878-84; R. Ascen. Ch., Fall River, Mass., 1884-1912.\*
- SMITH, Eric Alfred Clifford** (Colo.), 205 Phelps St., Sterling, Colo.—Vic. All SS. Ch., Jan., 1929—b. Ipswich, Suffolk Co., Eng., Dec. 19, 1895; s. Frederick William Smith and Lotte (Caley). S. Margaret's Ch. Sch., Ipswich, Eng.; S. Joh. Coll., B.A., B.D., 1931; Colo. State Tchrs. Coll., Greeley, Colo. D—1922, Bp. Johnson, P—1922, Bpp. Ingley and Johnson. m. Lena S. Anderson, Feb. 8, 1929. c. two. F. Vic-in-C. S. Michael's, Paonia, Delta and Hotchkiss, Colo., 1922-29.
- SMITH, Everett Peperrel** (Eur.), Union de Banques Suisses, Geneva, Switzerland—R. Emman., Amer. Ch., Geneva, 1921—b. N. Y., 1869; s. Cornelius Bishop Smith and Mary Hannah (Wheeler). Berkeley Sch., N. Y. C.; S. Paul's, Concord, N. H.; Colmb., B.A., 1892; Syracuse Un., D.D., 1928; E. T. S., B.D., 1895. D—1895, Bp. Potter, P—1895, Bp. Davies. m. Grace Dean Richards, 1903. F. Asst. S. Paul Ch., Detroit, Mich., 1895; M-in-C. Ch. Nativity, Lewiston, Wash., 1900-03; In-C. Trin. Ch., Pocatello, Idaho, 1903-05; Educ. Secy., Bd. Dom. and For. Mssy. Soc., 1905. Dean S. Mich. Cathd., Boise, Idaho, 1909-15; R. Mary's, Portsmouth, R. I., 1915-21; A. R. C., Chaplain, A. E. F., 1918-19.
- SMITH, Francis Curtis** (C. N. Y.), Off., 54 Martin Bldg.; Res., 2518 Genesee St., Utica, N. Y.—Secy., Dio. C. N. Y., 1920—b. Easthampton, Mass., June 30, 1877; s. Mortimer H. Smith and Helen (Curtis). Trin., Hartford, B.A., 1899, M.A., 1902; G. T. S., 1902. D—1902, Bp. Huntington, P—1903, Bp. Olmsted. m. Maud Elisabeth Doig, Boonville, N. Y., Oct. 10, 1905. c. three. F. In-C. Trin. Ch., Boonville, N. Y., 1902-03; Chr. Ch., Forestport, N. Y., 1902-14; R. Trin. Ch., Boonville, N. Y., 1903-14; In-C. C. S. Mark Ch., Port Leyden, N. Y., and Mssn. at Greig, N. Y., 1904-09; In-C. S. Paul Ch., Constableville, N. Y., 1907-09; R. S. Luke's Ch., Utica, N. Y., 1914-20.
- SMITH, Francis Henry** (N. Y.), R. D. 32, New Canaan, Conn.—R. S. Joh. Par., Lewisboro, N. Y., 1924—b. Gardner, Mass., Apr. 5, 1882; s. James Freeman Smith and Marion Adella (Gates). Gardner H. Sch.; S. Sph. Coll.; G. T. S., 1912. D—1912, P—1913, Bp. Olmsted. F. Loc. Ten. S. Joh. Par., Lewisboro, N. Y., 1922-24.\*
- SMITH, Francis Henry** (Pa.), All Saints Rectory, Fallington, Pa.—R. All SS. Meml. Chap., 1910—b. Phila., Nov. 21, 1871; s. Francis J. Smith and Mary Louise (Donahoe). S. Mark's Par. Sch., and Pub. Sch., Phila.; Un. Pa., A.B.; Nash. and Phil. Div. Sch. D—1895, P—1896, Bp. Burgess. m. Ida Virginia Peek, June 6, 1895. F. R. S. Paul's, Warsaw, and S. Titus, Hamilton, Ill., 1895-96; R. S. Geo., W. E. Pittsburgh, Pa., 1896; R. S. Mark's, Johnstown, Pa., and S. Luke's, Latrobe, 1896-99; R. S. Pet.,

- Blairsville, Pa., 1899-1901; R. Chr. Ch., Palmyra, and Ho. Trin. Delair, N. J., 1901-03; R. S. Pet., Spottswood, N. J., 1903-10.\*
- SMITH, Francis Joseph** (Conn.), 1148 Quinpiac Ave., New Haven, Conn.—R. S. Andrew's, Northford, Zion Ch., North Branford, S. John's Ch., North Guilford, 1927—; b. West Haven, Conn. D—Dec., 1927, P—Nov., 1930, Bp. Acheson. m. Jennie Katherine Schmidt, Nov. 28, 1912. F. Lay Mssy. 16 yrs. in Dist. of which now in charge.
- SMITH, Franklin Campbell** (W. M.), South Haven, Mich.—R. Ch. Epiph., 1929—, Assoc. Ed.: "The Army Chaplain." Wash. D. C.—; b. Portland, Me., 1874; s. Edwin Ruthven and Helen A. (Campbell) Smith. Tufts, 1893; Kan. Theol. Sch., 1900. D—1898, P—1900, Bp. Brooke. m. Mary Major, Fayette, Mo., 1895. F. M. Emman. Ch., Shawnee, Okla., 1898-1901; R. S. Paul Ch., Maryville, Mo., 1901-03; M. S. Mary Ch., Oelwein, Ia., 1903-06; R. Chr. Ch., Central City, Neb., 1906-07; Trin. Ch., Pocatello, Idaho, 1907-11; R. S. Matth., Grand Junction, Colo., 1911-13; Rur. Dean. S. W. Colo., 1913-15; R. S. Thos. Ch. and Rur. Dean, Rawlins, Wyo., 1915-18; Chapl. Trng. Camp, Camp Taylor, Louisville, Ky., 1918; Capt. Chapl. Res. U. S. A.; Can. Mssnr., Pro-Cathd. Nativity, Bethlehem, 1919-20; R. Calv. Ch., Tamaqua, Pa., 1920-22; Rur. Dean, Evanston, Wyo., 1922-26; Rur. Dean, Laramie, Wyo., 1926-28; Exec. Officer, M.D., Wyo., 1927-28; Archd. Wyo., 1928-29; Coun. Adv., W. Colo., 1911-12; Secy. M. D. Colo., 1912-15; Ed. Dioc. Paper, W. Colo., 1912-15; Dep. Gen. Conv., W. Colo., 1915; Exam. Chapl. Wyo., 1917; Ed.: "Wyoming Churchman," 1922-29; Secy. and Rgstr. Wyo., 1922-29; Dept. Chapl. American Legion, Dept. Wyo., 1925; Dept. Chrmn. Child Welfare, American Legion, Dept. Wyo., 1926-29. Author: "Mosaics of History"; "In the House of God"; "Eight Hundred Readings from the Bible"; "Little Stories of the Revolution"; "The Religious Element in the Character of Washington," 1912; Communion Service in B-flat; Hunting and Fishing Sketches; "Historic Shrines of the American Church"; "The American Prayer Book in Other Tongues"; "Early Religious Services in Wyoming"; "Famous Churchmen."
- SMITH, Frederick Willis** (D.), Redby, Minn.—R. Emer. S. Antipas, Redby, Minn.—; b. Gull Lake, Minn., Oct. 16, 1848; s. Gahgave Wegwon and Omahaha (Sayque). Faribault (Sch. D—1876, Bp. Whipple, P—1905, Bp. Morrison. m. Sophia Larush, June 18, 1870, F. Red Lake Agency, 1877-90; Wild Rice River, 1890-91; Asst. S. Colum. Ch., White Earth, Minn., 1891-97; S. Joh. Ch., Red Lake Agency; R. Redby and In-C. Red Lake Mssns., 1905.\*
- SMITH, G. Napier** (W. N. Y.), 195 Lafayette Ave., Buffalo, N. Y.—P-in-C. Gr. Ch., 1929—; F. Hamilton, Ont., Can.\*
- SMITH, George La Pla** (N. Y.), 105 E. Houston St., N. Y. C.—P-in-C. S. Augustine's Chap., Trin. Par., Oct., 1928—; b. Wimbington, Cambus. Eng.; s. John E. Smith and Anne (Le Pla). G. T. S., 1904. D—1904, Bp. Coleman, P—1904, Bp. Grafton. F. Vic. Bayfield and Washburn, Wis., 1904-05; Asst. S. Joh. Ch., Norristown, Pa., 1905-07; R. S. Geo. Ch., Phila., Pa., 1907-23; Asst. S. Luke Ch., Baltimore, Md., 1924-25; Cur. Trin. Ch., N. Y. C., 1925-27; Chapl. County and City Mssn., Los Angeles, Cal., 1927-28.
- SMITH, George W.** (Ind.), 1318 M St., Bedford, Ind.—R. S. John's Ch., Jan., 1927—; Harv., B.A., 1901; G. T. S., 1904. D—1904, Bp. McVickar, P—1905, Bp. Edsall. m. Mabel Gardner Hart, 1908. F. Asst. S. Joh-the-Evang., St. Paul, Minn., 1904-05; P-in-C. S. Paul Mssn., Pipestone, Minn., 1905-06; Asst. Cathd., Chicago, Ill., 1906-07; Sen. Asst. S. Jas. Ch., Chicago, 1907-08; R. S. Paul Ch., Coffeyville, Kan., 1909-12; R. S. Joh. Ch., Randolph Center, Vt., 1912; R. S. Luke Ch., St. Alban's, Vt., 1914-19; R. Gr. Ch., W. T. Cuero, Tex., 1920-24; R. S. Joh. Ch., Kewanee, Ill., 1924-27.
- SMITH, Gordon V.** (W. M.), 206 W. Porter St., Albion, Mich.—P-in-C. S. Jas. Ch., Sept., 1931—; b. Kalamazoo, Mich., Aug. 6, 1906; s. Joseph Martin Smith and Josephine S. (Conk-
- lin). Pub. Sch., Kalamazoo; Kalamazoo Coll., B.A.; G. T. S., 1931. D—Apr., 1931, Bp. Perry, P—Oct., 1931, Bp. J. N. McCormick.
- SMITH, Harley Gibbs, Jr.** (F. L.), 625 Clark St., Stevens Point, Wis.—R. Ch. of Intercession, Oct., 1931—; b. Cleveland, O., May 22, 1902; s. Harley Gibbs Smith and Charlotte Edith (Ladd). Cor. Un., A. B., 1924; Nash, 1928. D—May, 1927, P—June, 1928, Bp. B. F. P. Ivins. F. R. S. Joh. the Divine, Burlington, Wis., 1927-31.
- Smith, Harley Wright** (Conn.), Rancho de los Manos, Rascoe, Cal.—Retired, 1929—; (Disability from war service)—; b. Columbus, O., May 18, 1888; s. John Richard Smith and Eleanor (Pippitt). Ohio State Un.; G. T. S. D—1914, Bp. B. Gailor, P—1915, Bp. Weller. F. Cur. Ch. S. Edw-the-Mar., N. Y. C., 1914-16; Cur. Old Trin. Ch., N. Y. C., 1916; Chapl. Lake Delaware Boys' Club, 1916; Vic. Shelby and Upper Sandusky, O.; U. S. Army Chapl. in France, 1918-19; R. S. Andr. Ch., Stamford, Conn., 1920-29. Since War, Reserve Officer, U. S. Army.
- SMITH, Harry Robert** (Ma.), Malden, Mass.—R. S. Paul Ch., 1924—; b. Hartford, End. Eng., Oct. 14, 1894; s. Harry Tanner Smith and Stella (Day). Moores Hill Coll., Ind.; Ill. Wes. Un., B.A.; Camb. E. T. S., B.D., 1922. D—1922, P—1923, Bp. Lawrence. m. Anne Benigna Silvester, Sept. 10, 1924. F. Asst. Gr. Ch., New Bedford, Mass., 1922-24.
- SMITH, Ven. Henry Brawnlee** (Okla.), 110 So. 8th St., Lawton, Okla.—Archd. Southwestern Okla., Feb., 1929—; b. Mount Forest, Ont., Sept. 25, 1873; s. Thomas George Smith and Margaret (Drew). Trin. Un., Toronto, Can.; Sea. D—June, 1899, Bp. Spalding, P—July, 1901, Bp. Williams. m. Mabel Claire Sutton, Nov. 16, 1924. F. Archd., Eastern Okla., 1924-29.
- SMITH, Henry Clark** (L. A.), 4078 Almond St., Riverside, Cal.—R. All SS. Ch., Feb., 1925—; b. Scotland Neck, N. C., Mar. 7, 1890; s. Rev. Walter Johnston Smith and Arabella Toole (Clark). Un, N. C., B.A., 1911; Un. So., E.D., 1915. D—1913, Bp. Atwood, P—1915, Bp. Cheshire. m. Mary Scott Collins, Dallas Center, Ia., 1916. F. S. Joh. Ch., Williams, Ariz., 1913-14; All SS., Roanoke Rapids, N. C., 1915-16; Chr. Ch., Jerome, Ariz., 1916-20; R. S. Andr. Ch., Nogales, Ariz., 1921-25; Ch. Soc. Ser. Com., Ariz., 1921-22; Pub. Dir., Ariz., 1921-25; Del. Syn., 8th Prov., 1921; Mem. Bd. Mssns., Dio. L. A. Dir. Conv. Rel. Educ. Inst.
- SMITH, Herbert Scott** (W.), 1859 Mintwood Place, Washington, D.C.—; b. Eng., 1870; s. Harvey Scott Smith and Mary Ellabeth (Holister). Durham, L.Th. D—1893, P—1894, Bp. Lichfield (Eng.). F. R. S. Marg. Ch., Washington, D. C.; R. Ch. Gd. Shpd., Houlton, Me., 1917.\*
- SMITH, Herbert Stanley**, Major, U. S. A. (Retd.), Barrytown, N. Y.—R. S. Joh. Evang. 1923—; D—1894, P—1895, Bp. Potter. F. Asst. S. Paul Chap., Trin. Par., N. Y. C., 1894-96; R. S. Andr. Ch., Lambertville, N. J., 1896-1905; Chapl. U. S. A., Fort Seward, Alaska, 1905-06; Fort Wright, Wash., 1906-09; Zambogna and Jolo, P. I., 1909-12; Madison Bks., N. Y., 1912-16; Camp Eagle Pass, Tex., 1916-19; Hdqts. So. Dept., 1919-20; A. F. G., 1920-21; A. G. R. S., France, 1921-22; Retired from Active Duty, 1922.
- SMITH, Herbert W.** (S. O.), 202 E. Spring St., Columbus, O.—R. S. Phil. Ch., 1912—; b. Camden, N. J., Dec. 9, 1884; s. Henry Smith and Mary L. (Green). Lincoln Un., Chester Co., Pa., A.B.; Phil. Div. Sch., 1912. D—1912, Bp. Garland, P—1914, Bp. Vincent.
- SMITH, Herman James** (A.), Hoosick, N. Y.—P-in-C. All SS., Hoosick, and Assoc. Mssns., June, 1927—; b. Grooms, N. Y., Jan. 28, 1903; s. Alvah James Smith and Edith Banks (Jump). H. Sch. Schnectady, N. Y.; S. Stph., B.A. (with honors in Latin), 1924; G. T. S., 1927. D—1927, P—1928, Bp. G. A. Oldham.
- SMITH, Hobart** (Md.), Owings Mills, Md.—R. Emer. S. Thos. Par., Balt. Co., July, 1923—; Dean Conv. of Towson, 1920—; b. N. Y. C.; s. Norman Buel Smith and Elia M. (Rexford). Dickinson Coll., B.A., 1869, M.A., 1872. D—

1884. Bp. Whittle, P—1885, Bp. Paret. m. Esther M. Livingston, Oct. 1, 1889. F. Henshaw Meml. Ch., Baltimore, Md., 1884-88; R. S. Thos. Par., Balt. Co., Md., 1888-23; Archd. Townson. Md., 1902-20. Author: "The Garrison Church" (Pott & Co., 1898).
- SMITH, Hollis Samuel** (Sh.), American Church Mssn., Changshu, Kiangsu, China.—Evangelistic Work, Changshu, Kiangsu, 1922—. b. Binghamton, N. Y., May 21, 1894; s. Alden Smith and Edna I. (Barrett). Pub. Sch., Binghamton, S. Stph. War Certificate, Certificate Soodow Un. Sch. of Language, 1923; G. T. S., 1922 S.T.B., 1928. D—1922, Bp. Fiske, P—1923, Bp. F. R. Graves. m. Anne Alexandra Piper, June 29, 1924. St. Stph. Coll., Class 1917, non-grad. left in senior yr., war service in U. S. Army; First Lieut., Inf., 78th Div., 16 months overseas. in engagements, Ypres-lys, St. Mihiel, Meuse-Argonne.
- SMITH, Howard Lewis** (N. J.), Washington and Mercer Aves., N. Plainfield, N. J.—R. Ch. Ho. Cross, 1925—. b. Lynbrook, L. I., N. Y., Apr. 7, 1892; s. Lawrence W. Smith and Elizabeth (Stringham). Lynbrook H. Sch.; Rac. Coll.; Nash., B.D., 1920. D—1919, P—1920, Bp. Fawcett. F. Vic. S. Andr. Ch., 1920-25, and R. Dean, Peoria, Ill. 1923-25.
- SMITH, Hugh Wallace** (Ma.), 131 W. Emerson St., Melrose, Mass.—Retired, 1929—. b. Everett, Mass., Aug. 15, 1884; s. Thornton Adams Smith and Carrie (Wallace). H. Sch., Everett, Mass.; Tufts Coll., B.A.; Berk. D—1909, Bp. Lawrence, P—1910, Bp. Vinton. m. Ruth H. Spencer, July 19, 1909; F. Asst. Chr. Ch., Springfield, Ill.; Cur. S. Joh. Ch., Stamford, Conn., 1911; R. Trin. Par., Melrose, Mass., 1914-29.
- SMITH, J. Herbert** (N. Y.), 61 Gramercy Park, North, N. Y. C.—Assoc. R. Caivary Ch., Oct., 1931—. b. Homewood, Kan., Aug. 9, 1899; s. George Warren Smith and Magdelena (Bitterly). Un. Chicago, Ph.D., 1921; G. T. S., 1926, S.T.B., 1931. D—Apr., 1926, Bp. Ferris, P—Oct., 1926, Bp. Wise. m. Miss Alys Boross, June 4, 1930. F. R. S. Andr. Ch., Emporia, Kan.; Sr. Asst. Calv. Ch., N. Y. C., 1929-31.
- SMITH, James Alnutt** (N. J.), 414 E. Broad St., Westfield, N. J.—R. S. Paul Ch., 1913—. b. Baltimore, Md.; s. John Dickinson Smith and Martha (Blass). S. Stph. Coll.; G. T. S., 1894, R.D. D—1894, P—1895, Bp. H. C. Potter. m. Myra B. Hammond, Jones Point, N. Y., Sept. 5, 1894. F. Raymertown, N. Y., 1894-95; Cur. S. Paul Ch., Troy, N. Y., 1895-09; Cur. S. Agnes Chap., Trin. Par., N. Y. C., 1909-13.\*
- SMITH, James Skirving** (Lib.), Edina, Bassa Liberia, W. Africa.—Non-Par.—. D—1900, P—1902, Bp. Ferguson. F. In-C. S. Luke's, Edina, Bassa, Liberia, W. Africa.\*
- SMITH, James William** (Kan.), Box 207, Parsons, Kan.—R. S. John's Meml. Ch., 1927—. b. Fayette, Ia.; s. Rev. Samuel George Smith, D.D., Ph.D., LL.D., and M. Antoinette (Barnard). A.M. Un. Wis., 1892; Un. Minn., 1893, 94, 95, B.S.; Post Grad. Un. Minn., 1908, Sociology; V. T. S., 1904. D—1904, P—1904, Bp. Brooke. m. Edith Ingham, Boston, Mass. F. R. El Reno and Enid, Okla., 1904-07; Quincy, Ill., 1909-11; Galesburg, Ill., 1911-12; Trinity Par., Hughesville, Md., 1913-16, Magistrate, 9th Dist., Md., 1916-23; Fremont, Neb., 1923-27.
- SMITH, Joseph W.** (D.), Onigum, Minn.—Mssy., Oct., 1927—. b. Red Lake, Minn., Jan. 7, 1888; s. Rev. F. W. Smith and Sophia (La Rush). D—1925, Bp. Bennett. F. In-C. Prince of Peace Mssn., Cass Lake, Minn.\*
- SMITH, Leon Clayton** (A.), Charlotteville, N. Y.—. b. Oneonta, N. Y., Feb. 5, 1896; s. Arthur E. Smith and Jessie M. (Mills). Hob. Coll., B.A.; Wms. Coll., M.A.; G. T. S., 1918-19. D—1920, P—1921, Bp. R. H. Nelson, F. R. Chr. Ch., Gilbertsville, N. Y., 1920-25; R. S. Mark's Ch., Hoosick Falls, N. Y., 1925-31.
- SMITH, Leonard** (Conn.), Grove St., Thomaston, Conn.—R. Trin. Ch., 1922—. b. Leicester, Eng., Sept. 10, 1889; s. John C. Smith and Fanny (Jones). Jarvis Collegiate, Toronto; Toronto, B.A.; Wycliffe Coll. D—1918, P—1919, Bp. Sweeny, Toronto. m. Iva L. Harris, 1923.
- SMITH, Leonard Kingsley** (M.), Grosse Ile Mich.—R. S. James Ch., 1927—. b. Boston, Ia., Apr. 7, 1876; s. Simeon Blood Smith and Mary Jane (Fuller). Harv., A.B., 1897; E. T. S., B.D., 1908. D—1907, Bp. Olmsted, P—1908, Bp. F. F. Johnson. m. Alice May Williams, Trinidad, Colo., June 20, 1907. F. R. Gr. Ch., Huron, S. D., 1907-10; Mssy. Saratoga Field, Wyo., 1910-11; Supt. Arapahoe-Shoshone Mssn., Wind River, Wyo., 1911; Vic. Gr. Ch., So. Boston, Mass., 1911-14; M-in-C. S. Mark Ch., Des Moines, Ia., 1914-15; R. S. Luke Ch., Des Moines, Ia., 1915-18; R. S. Matth. Ch., Prosser, Wash., 1918-19. Vic. S. Jas. Ch., Spokane, Wash., 1919-25; R. S. Andr. Ch., Livingston, and P-in-C. S. Mark's, Big Timber, Mont., 1926-27. Pub.: "Moods and Memories," verse. Author: "Kidstuff," "Salt Your Biscuits," and many other short stories and serials in "Boys' Life," 1925-26, 27, 28, 29; "Corey Takes the Scout Trail," Appleton, 1930.
- SMITH, Leonidas Ward** (Kan.), 833 Polk St., Topeka, Kan.—Archd. Kansas, 1917—. b. Brooklyn, N. Y., July 5, 1883; s. William Ward Ninde Smith and Adeline Knowles (McNair). S. Stph. Coll., B.A., 1901-05; G. T. S., 1905-08. D—1908, Bp. Burgess, P—1909, Bp. Kendrick. m. Corinna Gertrude Hanes, Sonora, Ohio, Aug. 23, 1913. F. R. Ch. Redeem., Astoria, L. I., N. Y., 1908-09; S. Luke Ch., Prescott, Ariz., 1909-10; Ch. Gd. Shpd., Silver City, N. M., and Mssy., 7 Mssns., 1910-12; R. Ch. Ho. Faith, Santa Fe, N. M., and Mssy., 4 Mssns., 1912-17; Chapl. State Senate, N. M., 1913; Ed. New Mexico Churchman, 1915-17; Reg. Dist. N. M., 3 yrs; Exam. Chapl., Dist. N. M., 3 yrs; Mem. Eccl. Coun., Dist. N. M., 2 yrs. Built church, Espanola, N. M., 1916. Exam. Chapl., Dio. Kan., 1917-31; Dep. Gen. Conv., 1922, 28; Alt. Dep., 1931. Mem. Bd. Trust. Ch. Prop., Kan., 1922-25; Chap. D. O. K., Kan., 1921-31; Divided work as Archd. Kan., with Associate, Oct., 1923; Resumed charge without Associate, 1928. Leader, Rural Clergy School, Manhattan, Kan., 1925-1928. Elected, Phi Beta Kappa, 1930. Author: "Summer Trips Through Europe," 1911; "Six Weeks in Alaska" (Lectures), 1912; "Touring Europe Before the Great War," 1916; "History Ch. Holy Faith, Santa Fe, N. M." (Published in Living Church, 1926).
- SMITH, Lewis Doyle** (Mont.), Livingston, Mont.—R. S. Andr. Ch., July, 1929—. b. Phila., Pa., Aug. 25, 1883; s. John Lewis Smith and Margaret (Cathcart). Un. So., 1912; Theol. Sem., Un. So., 1913; Sea. B.D., 1929 (P. Grad. work by correspondence). D—1913, Bp. Gailor, P—1913, Bp. Thomas. m. Edith Lucy Carpenter, Atlantic City, Wyo., July 1, 1914. F. M-in-C. S. Luke Ch., Buffalo, Wyo., 1913-15; M-in-C. Trin. Ch., Lander, Wyo., 1915-22; Dean Wind River Deanery, Wyo., 1918-22; R. S. Mary's Ch., and Dean So. Deanery, Nebraska City, Neb., 1922-25; R. S. Joh. Ch., Mankato, Minn., 1925-29.
- SMITH, Lloyd Mellor** (L. A.), 45 E. Penn St., Germantown, Phila., Pa.—Non-Par.—. b. Germantown, Pa., Sept. 5, 1890; s. Albanus Longstreth Smith and Emma Brooks (Mellor). Germantown, Friends Sch., Haverford Coll., B.A.; Phil. Div. Sch., 1923, S.T.B., 1924. D—1922, Bp. Rhinelander, P—1922, Bp. Garland. m. Margaret Elizabeth Hall, June 30, 1915. F. Cur. S. Mary's Ch., West Phila., Pa., 1922-23; Cur. Meml. Ch., S. Simeon, Phila., Pa., 1923-25; P-in-C. S. Paul's, Santa Paula, Cal., 1925-28.
- SMITH, Mart Gary**, Emporia, Kan.—R. S. Andr. Ch., and P-in-C. Ascen. Ch., Burlington, 1929—. b. Batesburg, South Carolina, July 28, 1876; s. Tillman W. Smith and Louise J. (DeLoache). Graniteville, S. C., Acad.; Tex. Christian Un., A.B., 1906; Phillips Un., Okla., A.M., 1909; Drake Un., Ia., D.B., 1912; Un. Chicago, A.M., 1915, D.B., 1916; Ph.D. Stdt. Un. Chicago, each summer term since D.B., stdt. Harvard one summer term. D—1919, P—1920, Bp. Beatty. m. Ruby M. Harbin, 1917. F. P. Ho. Trin. Ch., Memphis, Tenn., 1919-20; R. Chr. Ch., Hornell, N. Y., 1920-26; R. Holy Cross, Paris, Tex., 1926-27; R. Ho. Trin. Ch., Danville, Ill., 1927-29.
- SMITH, Newton C.** (N. T.), 621 N. Cuyler St., Pampa, Tex.—P-in-C. S. Matth., Pampa, S. Peter's, Borger, S. Mich., and All Angels, Shamrock, Oct. 1930—. b. Waterbury, Conn., 1870; s. Rufus P. and Mary P. Smith. H. Sch.,

- Waterbury; Conn. Literary Inst. D—Jan., 1928, P—Sept. 1928, Bp. Casaday. m. Martha E. Hill, 1930. F. P-in-C. Sallisaw, Spiro, Poteau, Okla., 1928-30.
- SMITH, Oliver Dow** (Ol.), 935 S. Helen's Ave., Chehalis, Wash.—R. Ch. of Epiph., 1930—. b. Rochester, N. H., Aug. 12, 1874; s. Furman Alvin Smith and Elinor (Cheney). Bow, A.B., 1898. D—1907, P—1908, Bp. Mann. m. Katherine Merrill Files, Sept. 6, 1899. F. Mssy. N. D., 1907-11; Mssy., Aroostook Co., Me., 1911-16; R. All SS. Ch., Syracuse, N. Y., 1916-21; City Mssy. Soc. Serv. Dept., Detroit, Mich., 1921-25; R. S. Paul's, Saginaw, Mich., 1925-30. Del. Prov. Syn. of Midwest, 1922.
- SMITH, Percy Almerin** (Kyo.), Karasumaru-dori, Shimotachiuri, Kyoto, Japan.—P-in-C. Chs. in Hikone and Tsuruga, Japan, 1924—. b. Dixon, Ill., Aug. 8, 1876; s. Eli Clark Smith and Seraphina Frances (Gardner). Un. Ill., B.S., 1901, M.A., 1909. D—1913, P—1914, Bp. Tucker. m. Charlotte Enid Draper, Yokohama, Japan, Oct. 20, 1903. c. daughter, F. Instr. Math., Un. Ill., 1901-03; Prof. Eng., Hiroshima Norm. Coll., Hiroshima, Japan, 1903-12; Mssy-in-C. Dist. Kyoto, Japan, 1912-24.
- SMITH, Perry H.** (Ore.), 228 E. Cass St., Roseburg, Ore.—Mssy. Umpqua Valley Mssns., Sept., 1929—. b. West Point, Neb., Nov. 3, 1897; s. George McClelland Smith and Adeline Pauline Smith. Un. Neb., A.B., E. T. S., 1925, S.T.B. D—1925, P—1926, Bp. Thomas. m. Henrietta M. Stahl, June 6, 1922. c. five. F. In-C. Jackson and S. John Mssns., Wyo., 1926; Mssy-in-C. Gillette, Newcastle and Sundance, Wyo., 1928-29.
- SMITH, Philip Salisbury** (N. J.), 25 E. 3rd St., Florence, N. J.—R. S. Stph. Ch., 1928—. b. England, 1869; s. John Smith and Ann (Hickson). G. T. S., 1901, B.D., 1906. D—1901, Bp. Starkey, P—1902, Bp. Worthington. F. Assoc. Mssn., Omaha, Neb., 1901-04; Cur. S. Jas. Ch., Phila., Pa., 1904-06; R. S. Barn. Ch., Burlington, N. J., 1906-19; R. S. Paul's, Frederiksted, St. Croix, Virgin Islands, 1919-22; R. S. Mary's, Keyport, N. J., 1922-24; R. S. Stph. Ch., Florence, N. J., 1924-27; P-in-C. Paul's, Tombstone, Ariz., 1927-28.
- SMITH, Ralph Parsons**, Menlo Park, Cal.—R. Trin. Ch.—Den. Un., Ph.B., 1888; Un. Chicago; Un. Leip., 1895; E. T. S., B.D., 1897. D—1898, P—1899, Bp. Vincent. F. Asst. Trin. Ch., Columbus, O., 1898-99; S. Phil. Ch., Cincinnati, 1899-1900; Asst. R. Shattuck Sch., 1901-03; R. S. Thos. Ch., Sioux City, 1903; R. Trin. Ch., Redlands, Cal.\*
- SMITH, Robert Denison** (L. I.), 175 9th Ave., N. Y. C.—Fellow and Tutor, Gen. Theol. Seminary, Sept., 1930—. b. Brooklyn, N. Y., Oct. 11, 1904; s. Lester Cooper Smith and Florence (Hobart). H. Sch., Lynbrook, N. Y.; S. Stph. Coll., B.A.; V. T. S., 1927-28; G. T. S., 1930. D—May, 1930, P—May, 1931, Bp. Stires.
- SMITH, Roland Cotton** (W.), Ipswich, Mass.—Retired—. Am., B.A., 1882, M.A., 1883. D—1885, Bp. Perry, P—1886, Bp. Paddock. F. R. S. Pet. Ch., Beverly, 1885-88; Asst. Trin. Ch., Boston, 1888-92; R. S. Joh. Ch., Northampton, 1893-1902; R. S. Joh. Ch., Washington, D. C.; Cur. Cath. of SS. Pet. and Paul, Washington, D. C., 1902.\*
- SMITH, Rush Wiley Davidge** (W. Ma.), St. Paul's Rectory, 92 School St., Gardner, Mass.—R. S. Paul's Ch., Aug., 1928—. b. Baltimore, Md., Nov. 20, 1893; s. Rush Smith and Minnie Rois (Davidge). Beaumont Priv. Sch.; H. Sch., Catonsville; Joh. Hopkins, A.B., 1915; Un. Bordeaux, Sch. Detachment, A. E. F., 1919; G. T. S., 1921. D—1921, Bp. Murray, P—1921, Bp. Benj. Brewster. m. Norma Steele Bryant, Oct. 16, 1922. F. R. S. Matth. Ch., Hallowell, and P-in-C. S. Barn. Chapel, Augusta, Me., 1921-28. Mem. A. E. F., 1918-19. Chapl. Frank E. Goodrich Post, Amer. Legion, Hallowell, Me., 1924-28; Chapl. Amer. Legion, Dept. of Me., 1926; Chapl. Gardner Post No. 129, American Legion, Gardner, Mass., 1932.
- SMITH, Russell Kane** (At.), 1202 McLendon Ave. N. E., Atlanta, Ga.—R. Ch. Epiph., Atlanta, 1909—. b. Pittsburgh, Pa., Dec. 9, 1871; s. Henry Hayes Smith and Virginia Hulbert (Reno). Un. So., 1895. D—1894, Bp. Quintard, P—1896, Bp. Gailor. m. Onie Campbell, Greenville, Tenn., Sept. 27, 1900. F. Asst. Mssy. E. Tenn., 1895; Mssy. same, 1895-02; R. S. Paul Ch., Franklin, Tenn., 1902-09; M-in-C. Gr. Ch., Spring Hill, Tenn., 1902-07; M-in-C. S. Tim. Ch., Kirkwood, Ga., 1910-20; Asst. Secy. Dio. Tenn., 1899-1902; Secy. Bd. Mssns., Dio. At., 1911, 14, 19; Secy. Dio. At., 1914-26; Dean Convo. At., 1912 and 1930; Alt. Gen. Convo., 1913, 16, 19, 25, 28; Del. Gen. Convo., 1922. Del. Prov. Syn., 1927, 29; Exec. Bd., Dio. At., 1927, 30. Mem. Bd. Trust., S. Philip's Cathd., 1929—. Secy. Bd. 1931—.
- SMITH, S. Borden** (see S. Borden-Smith).
- SMITH, Sherrill Bronson** (Ma.), 58 Cedar St., East Dedham, Mass.—R. Ch. Gd. Shpd., 1925—. b. Topeka, Kan., Dec. 31, 1891; s. Edward Gleason Smith and Mary Seymour (Sherrill). Pub. Schs., Topeka, N. E. Cons. Mus., Boston; Harv. Un., Washburn Coll., Topeka, A.B.; A. T. S., E. T. S., B.D., 1921. D—1920, P—1921, Bp. Thurston. m. Gertrude Eva Murray, Sept. 4, 1920. F. M-in-C. S. Thos. Mssn., Pawhuska, Okla., 1920-23; Asst. Par. Chr. Ch., Fitchburg, and Vic. Chapl. All SS., Whalom, Mass., 1923-25.
- SMITH, Stanley Lawrence** (Sa.), 14 N. Maple St., Hutchinson, Kan.—P-in-C. Gr. Ch., Dec., 1925—. b. Kansas City, Mo., Sept. 11, 1898; s. Frank F. Smith and Margaret Smith. H. Sch., Kansas City; West Milt. Acad.; Wm. J. Coll.; Colo. State Tchrs. Coll.; S. John's Sem., B.A. D—1924, P—1925, Bp. R. H. Mize. m. Grace Sorensen, Sept. 10, 1925. Mem. Coun. Advice—; Mem. Com. Mssns. and Finance—.
- SMITH, W. Winthrop** (Pa.), 2100 E. Elkhart St., Phila., Pa.—Non-Par.—. b. Phila., Pa.; s. W. Bugbee Smith and Helen E. (Morey). Philip Brooks Sch.; Amherst Coll.; Phila. Div. Sch. D—1917, Bp. Rhineland, P—, Bp. Israel. F. R. S. Luke Ch., Kinzua, Pa.; Asst. S. Joh. Ch., Phila., Pa.\*
- SMITH, Walter Edward Clifton** (Ma.), 58 Fenway, Boston, Mass.—Retired, 1917—. b. Boston, Mass., May 6, 1858; s. Jonas Galusha Smith and Sarah Adeline (McKean). Harv., A.B., M.A.; E. T. S., B.D., 1886, P—1887, Bp. Paddock. m. Grace Rice Snell, Lowell, Mass., June 21, 1886. F. Asst. Emman. Ch., Boston, Mass., 1886-90; Vic. Ch. Ascen., Boston, Mass., 1890-92; R. S. Mary Ch., Dorchester, Mass., 1892-1902; Asst. R. C. Ascen., N. Y. C., 1902-11; R. S. Mary's Ch., Dorchester, Mass., 1911-17.
- SMITH, William** (W. Ma.), 695 Southbridge St., Worcester, Mass.—R. S. Matthew's Ch., 1921—. b. England, Sept. 29, 1882; s. William Smith and Sarah D. (Brooke). S. Aug. Coll. D—1910, P—1911, Bp. (Canterbury). m. Lillian Florence Pearson, Canterbury, Eng., May 8, 1912. F. Cur. Ashford, Kent, Eng., 1910-11; R. Gageton, N. B., Can., 1911-15; R. S. Phil. Ch., Crompton, R. I., 1915-18; R. S. John's Ch., Fall River, Mass., 1918-21.
- SMITH, William Dickinson** (Va.), Christ Church, Va.—R. Chr. Ch. Par.—. Un. Va., D—1891, P—1892, Bp. Whittle. F. Asst. S. Paul Ch., Petersburg, Va., 1891-93; Asst. Ch., Brooklyn, 1893-94; S. Pet. Ch., Norfolk, Va., 1894-97; R. S. Geo. Ch., Fredericksburg, Va., 1897-1905; R. Chr. Ch., Winchester, Va., 1905-18; Chapl. World War, 1918-19.\*
- SMITH, William Henry** (A.), 970 State St., Schenectady, N. Y.—R. Chr. Ch., 1930—. b. Leicester, Eng., May 28, 1887; s. John Charles Smith and Fannie (Jones). Jarvis Coll.; Wycliffe Coll., Toronto, Can.; Toronto Un., B.A.; Wyc., B.D., Hartford Sem. Foundation, Ph.D., 1925. D—1916, P—1917, Bp. Sweeney. m. Helen Amelia Ballance, Jan. 1, 1918. F. R. S. Andr. Ch., Norwich, Conn.; R. Trin. Ch., Wethersfield, Conn., 1920-30. Author: "Modernism, Fundamentalism and Catholicism" (Morehouse Publishing Co.).
- SMITH, William Oliver, Jr.** (Md.), Ruxton, Md.—R. Ch. Gd. Shpd., Ruxton, 1914—. b. Baltimore, Md., Apr. 30, 1881; s. William O. Smith and Margaret Smith. Baltimore City Coll.; S. Joh. Coll., Annapolis, D.D., 1922; Mt. Vernon Coll. Inst.; Priv. Theol. course. D—1914, P—

- 1916, Bp. Murray. m. Anna Clementine Larri-more, Nov. 30, 1904.
- SMITH, William Walter** (N. Y.), 416 Lafayette St., Res. 29 E. 124th St. N. Y. C.—Cur. S. Andr. Ch., N. Y. C., 1900—, b. N. Y. C., May 27, 1868; s. William Gordon Smith and Henrietta Louisa (Kruger). Prin. Coll., A.B., 1889, A.M., 1892; G. T. S., 1892; Coll. Phys. and Surg. (Colmb.), M.D., 1895; N. Y. Dental Coll., 1895-97; Tchrs. Coll. (Colmb.), 1900-04. D—1892, P—1895, Bp. Potter. m. Maud Parsons Canfield, Bedford Park, N. Y., June 28, 1905. F. Lay-R. Ch. Heav. Rest, N. Y., 1886-92; Cur. same, 1892-1900; Fndr. and Mssy. Chr. Ch., Bronxville, N. Y., 1900-01; Ho. Nativ. Ch., Bedford Park, N. Y., 1900-02; On Staff City Mssn. Soc., N. Y. C., 1901-07; Chapl. House of Refuge, N. Y. C., 1901-07; N. Y. S. Cmssn., Inc., 1898—; Secy. S. S. Federation, N. Y. S. S. Assoc., 1905-12; Direc. N. Y. C. S. Assoc., 1910—; Mem. Exec. Com., Gen. Bd. Rel. Educ., 1910-13; Secy. Rel. Educ., Prov. N. Y., and N. J., 1910-18; Mem. N. Y. Churchmen Assoc.; Alumni Assoc., G. T. S. Author: "Sunday School Teaching," 1903; "The Doctrines of the Church," 1903; "The History and Use of the Prayer Book," 1903; "The Making of the Bible," 1903; "The Ageless Hymns of the Church," 1904; "From Exile to Advent," 1904; "Religious Education," 1909; "The Sunday School of Today," 1911; "The Elements of Child Study and Religious Pedagogy," 1912; "Students' Historical Geography of the Holy Land," 1912; "Five Minute Addresses to Young People," 1915; "Messages to the Home," 1915; "The Step Catechism," 1917; "Lessons on the Life of Christ From the Prayer Book Gospels," 1919.
- SMITHE, Percival Sargent** (Pre. Bp.)—Non-Par., 1928—. b. La Crosse, Wis., Feb. 12, 1877; s. Sargent Daniel Smithe and Lillian Georgena (Percival). Trin. Coll., 1894-97; Un. Denv., B.A., 1901; Sea., B.D., 1905. D—1902, Bp. C. S. Olmsted, P—1905, Bp. Edsall for Bp. Olmsted. m. Eva Cooper Pugsley, Alamosa, Colo., Dec. 21, 1899. F. Epiph. Mssn., Denver, Colo., 1900-03; S. Matth. Ch., Chatfield, Minn., 1903-05; S. Paul Ch., Elko, Nev., 1905-09; S. S. Organ. and In-C. Indian Work, Pyramid Lake, Nev., 1909-12; S. Paul Ch., Pomona, Cal., 1912-15; Vic. Chr. Ch. Mssn., Las Vegas, Chr. Ch. Mssn., Pioche, and Preach. Stas., Beatty, Caliente, Carrara, S. Joh., Goldfield, S. Mark's, Tonopah, Good Springs, and Searchlight, Nev., 1915-16. Archd. Nev., 1916-28.\*
- SMYTH, Henry Mason** (A.), 614 W. 147th St., N. Y. C.—Non-Par.—Colmb., B.A., 1871. D—1874, Bp. Odenheimer, P—1875, Bp. Doane. F. Asst. Trin. Ch., Plattsburg, N. Y., 1874-75; R. S. Paul Ch., Greenwich, N. Y., 1875-77; Trin. Ch., Plattsburg, N. Y., 1877-89; Chr. Ch., Gloversville, N. Y., 1892-94.\*
- SMYTH, Joseph Henry** (Q.), Laguna, N. Mex.—Field Physician, U. S. Indian Service, Mar., 1931—. b. Salem, N. C., Mar. 10, 1890; s. Andrew Callender Suplee Smyth and Louisa Augusta (Grunert). Ripon Coll., B.A., 1925; St. Louis Un., Sch. of Medicine, M.D., 1929; Interne, Deaconess Hosp., St. Louis, Mo., 1929-30; G. T. S., 1916. D—1916, P—1917, Bp. Rhineland. m. Lillian A. West, June 18, 1928. s. daughter, son. F. Vic. Trin. Ch., Berlin, and S. Joh. Ch., Omro, Wis., 1921-27; P-in-C. Trin. Ch., St. Louis, Mo., 1927-28; Asst. P. Ch. of Ho. Communion, St. Louis, Mo., 1929-30; P-in-C. Ch. of Ho. Spirit, Gallup, N. Mex., 1930-31.
- SMYTH, Joseph Percy** (L. I.), Bellport, N. Y.—P-in-C. Chr. Ch., Bellport, 1914—; also P-in-C. S. John's Ch., Centre Moriches, N. Y., 1918—. b. Brooklyn, N. Y., July 23, 1873; s. Joseph P. Smyth and Frances Elizabeth (Plumb). Colmb., A.B., 1895; G. T. S., 1898. D—1898, P—1900, Bp. Littlejohn. m. Katharine Stoothoff Eldert, Brooklyn, N. Y., Oct. 25, 1905. F. Mssy. Work, Dio. N. Y., 1898-99; Mssy. Work, L. I., 1899-1900; Asst. Chr. Ch., Brooklyn, N. Y., 1900-01; Asst. S. Luke Ch., Brooklyn, N. Y., 1901-02; Vic. S. Luke Chap., Brooklyn, and Asst. S. Luke Ch., 1902-05; R. Chr. Ch., Canaan, Conn., 1905-13; Mssy. Work, Dio. L. I., 1913.
- SMYTHE, Edwin Ridgeway** (N. Y.), Goshen, N. Y.—R. S. Jas. Ch., 1924—. b. Phila., Pa., Apr. 6, 1885; s. William Chambers Smythe and Margaret Anna (Parker). Pub. Schs., Phila.; Un. Pa.; Sea. D—1919, Bp. Matthews, P—1920, Bp. McElwain. m. Kathryn Chase Batchelder, July 15, 1922.
- SMYTHE, George Franklin** (O.), Gambier, O.—Retired, 1920—. Historiographer, Dio. O., 1917—. West. Reser. Un., A.B., 1874, A.M., 1877. D—1885, P—1886, Bp. Bedell. m. Emma C. Hall, Aug. 1, 1878. F. M-in-C. Chr. Ch., Oberlin, O., 1885-87; R. S. Andr. Ch., Elyria, O., 1887-90; S. Paul Ch., Toledo, O., 1890-91; S. Paul Ch., Mt. Vernon, O., 1892-98; Trin. Ch., Bridgewater, Mass., 1898-1900; Harcourt Par. and Chapl. Ken. Coll., Gambier, O., 1900-15; Prof. Hom. and Rel. Educ., Bex. Hall, Gambier, O., 1916-20; Prof. Bible, Ken. Coll., 1900-20; D. Bex. Hall, 1918-20.
- SMYTHE, Thomas Bennett** (Be.), 1017 Robeson St., Reading, Pa.—R. S. Luke's Chapl., Mar., 1925—, and Asst. Chr. Ch. Par., 1931—. b. Ireland, Mar. 26, 1895; s. Late Rev. William Smythe and Sarah Catherine (Bennett). Cen. High, Phila.; Un. Pa., A.B., A.M. D—1924, P—1925, Bp. T. Talbot. m. Marguerite R. Welden, Apr. 17, 1916. c. sons, three. Teacher in H. Sch., 10 yrs.
- SNEAD, William T.**, 415 Jennings St., Beverly-on-Delaware, N. J.—Supply, General preaching and Evangelistic work, 1928—. b. Virginia, Oct. 20, 1870; s. William T. Snead and Mary Selden (Branham). V. T. S. D—1897, Bp. Whittle, P—1898, Bp. A. Leonard. m. Susan Spencer, Clifton, Va., Oct. 5, 1898. F. Delamar, Nev., 1897-98; Aspen, Colo., 1898-1900; S. Luke Ch., Richmond, Va., 1900-02; Trin. Ch., Baltimore, Md., 1902-03; S. Stph. Ch., Beverly-on-Delaware, N. J., 1903-10; Supply and Mssy. Work, Dio. N. J., 1910-20; Mng. Dir. Drexel Biddle Bible Classes (changed to World Bible Classes), 1920-21; Supply and Mssy. Work, 1922-24; Asst. Ch. of Saviour, Phila., Pa., 1925-27.
- SNELL, Laird Wingate** (Ma.), St. Andrew's Vicarage, Ayer, Mass.—Vic. S. Andrew's, Groton and Ayer, 1926—. b. Rushford, Minn., Oct. 30, 1870; s. William Ward Snell and Elizabeth Jane (Fay). Harv., A.B., 1895; Andov., S.T.B., 1900. D—1908, P—1909, Bp. C. D. Williams. m. Laura Mary Skinner, Westfield, N. Y., Dec. 24, 1900. F. Cong. Min., N. Brookfield, Mass., 1900-02; Boxford, Mass., 1902-04; Soc. Settlement Work, N. Y. C., 1904-07; In-C. S. Jas. Mssn., Birmingham, Mich., and S. Phil. Mssn., Rochester, 1907-09; R. S. Luke's, Jamestown, N. Y., 1909-17; Loc. Ten., Grace Ch., Cortland, N. Y., 1917-18; R. S. Pet. Ch., Helena, Mont., 1918-26. Dep. Gen. Conv., Detroit, Mich., 1919; New Orleans, 1925.
- SNELLING, Samuel** (Ma.), 25 Orange St., Nantucket, Mass.—Retired, 1925—. b. Boston, Mass., Jan. 14, 1857; s. Samuel George Snelling and Eleanor Ellicott (Paul). Hary., B.A., 1879; E. T. S., B.D., 1882; G. T. S.; Berk. D—1882, P—1883, Bp. Paddock. m. Eugenia Meneely, Troy, N. Y., 1903. F. Asst. S. Joh. Ch., Charlestown, Mass., 1882-83; R. Gr. Ch., Amherst, Mass., 1883-88; S. Paul Ch., Providence, R. I., 1888-90; Vic. S. Paul Ch., Phila., Pa., 1890; S. Thos. Ch., Whitmarsh, Pa., 1890-1900; R. Emman. Ch., W. Roxbury, 1900-13; Loc. Ten. various parishes, 1913-17; R. S. Paul Ch., Nantucket, Mass., 1917-25. Exam. Chapl. to Bp. Mass., 1906-14.\*
- SNIFFEN, Everett Birdseye**, Stratford, Conn.—Non-Par.—D—1900, P—1901, Bp. Brewster.\*
- SNIVELY, Alfred DeForrest** (W. Ma.), 31 Linwood Ave., Whitinsville, Mass.—Mssy. Trin. Ch., Whitinsville, and S. John's Ch., Millville, 1930—. b. Flatbush, N. Y., Aug. 18, 1883; s. Rev. Summerfield Emory Snively and Ida Elliot (Selleck). Un. Pa., B.A., 1905, M.A., 1908; Phil. Div. Sch., 1908. D—1908, P—1909, Bp. Whitaker. m. Mary Ballou Sanderson, Apr. 16, 1923. F. Asst. Chr. Ch., Springfield, Mass., 1908-10; Mssy. Wheatland, Hartville and Torrington, Wyo., 1910-13; Asst. Chr. Ch., Springfield, Mass., and Mssy. Gd. Shpd. Ch., W. Springfield, Mass., 1913-15; R. S. Phil. Ch., Easthampton, Mass., 1915-17; Dioc. Mssy., W. Mass., 1919, and R. S. Geo. Ch., Lee, Mass., 1923-24; Mssy. Gr. Ch., Chicopee, and Ho. Trin., Chicopee Falls, Mass.,

- 1924-30. Dean Convocation, Springfield, 1926-29. 1st Lieut. U. S. Inf., 1917-19.
- SNODDY, Wayne Sears** (Mo.), 5725 Michigan Ave., St. Louis, Mo.—R. S. Paul's Ch., July, 1930—; b. Burlingame, Kan., Apr. 30, 1888; s. Lewellyn Oliver Snoddy and Mary Anna (Sears). The Coll. of Emporia, A.B., 1908, D.D., 1927; Harv. Presby. Theol. Sem., Chicago; E. T. S., 1930. D—Apr., 1930, Bp. Babcock, P—Nov., 1930, Bp. Johnson. m. Ethel Gerhart, June 16, 1914.
- SNOW, Fredertek F.** (N. J.), 219 Philadelphia Blvd., Sea Girt, N. J.—R. Ch. S. Uriel the Archangel, Oct., 1929—. Nash. D.—, and P—May, 1926, Bp. Ivins. F. R. Gr. Ch., Hartland, Wis.
- SNOW, Norman Henry** (Cal.), 37 Center St., Santa Cruz, Cal.—R. Calvary Ch., Mar., 1927—; b. Coaticook, Can., Dec. 5, 1887; s. Henry Denis Snow and Lydia (Chapman). Un. Bp. Coll., Quebec, B.A., 1909, M.A., 1912, L.S.T., 1911; G. T. S., Post Grad., 1914. D—1911, P—1912, Bp. of Quebec. m. Norah Helen Heney, 1919. F. P-in-C. Gr. Ch. and S. Joh. Ch., Randolph Center, Vt., 1919-21; R. Chr. Ch., Island Pond, Vt., 1921-23; Vic. S. Stph. Ch., San Luis Obispo and S. Barn. Ch., Arroyo Grande, Cal., 1923-27.
- SNOW, Philip Grouchy** (San J.), 501 Walnut Ave., Long Beach, Cal.—Retired—. b. Newfld., Aug. 20, 1860; s. John Snow and Elizabeth (Grouchy). Central Training Sch.; Bp. Field Acad., Queen Coll., S. Joh., Newfld. D—1889, P—1891, Bp. Newfld. F. S. P. G. Mssy. at Exploits, 1889-92; Spaniard's Bay, 1892-94; R. Campbellton, N. B., 1894-95; Newcastle, N. B., 1895-1901; S. Andr. Ch., West Troy, N. Y., 1901-03; S. Paul Ch., Kinderhook, N. Y., 1903-09; Dean S. Luke Cathd. Ch., Kearney, Neb., 1909-12; R. S. Luke Ch., Woodland, Cal. 1912-18; R. Ch., Waxahachie, Tex., 1918; R. S. Luke Ch., Troy, N. Y. Stndg. Com., 1912; Exam. Chapl., 1910-12; Mem. Coun. Adv.; Del. Mssy. Coun. Ed. "Kearney Churchman" (Dio. Paper). Secy. Dio.; Del. Gen. Conv., 1913; Mem. Stndg. Com.; Dean Sacto. Convoc.; Del. to Prov. Synod; Mgr. Sacto. Mssn. (Dio. Paper); Mem. Cathd. Ch. Bd. Mssns.\*
- SNOWDEN, Chauncey Edgar** (Pa.), St. Paul's Memorial Church, Overbrook, Phila., Pa.—R. S. Paul's Ch.—; b. Nanticoke, Ont., Can., May 22, 1884; s. William Snowden and Harriet Snowden. Ont. Pub. Schs.; Toronto Un., 3rd yr. standing; Simcoe Coll. Inst.; Wycliffe Coll., Toronto, 1908. D—1908, Bp. Du Moulin, P—1909, Bp. Brewster. m. Ethel Maude Durkee, Oct. 1, 1907. F. Canada; R. S. Joh. Ch., Breckenridge, Colo.; R. S. Pet. Ch., Minneapolis, Kan., 1910; Gr. Ch., Winfield, Kan., 1910-16; Chr. Ch., Tyler, Tex., 1916-19; R. Ch. Incarn., Dallas, Tex., 1919-28; Exec. Secy. Field Dept., Natl. Coun., 1928.\*
- SNOWDEN, Joseph**, 63 Taylor St., Deadwood, S. D.—Non-Par.—; F. P-in-C. S. Joh. Ch., Shenandoah, Ia.; R. Trin. Ch., Emmetsburg, Ia.\*
- SOARES, Claude** (C. N. Y.), Res., Christ Church Rectory, Off., "The Manlius School," Manlius, N. Y.—R. Chr. Ch. and Chapl. The Manlius Sch., Nov., 1924—. b. Wanstead, Eng., May 17, 1871; s. Augustus Soares and Kathleen Mary (Carberry). East Dulwich Gram. Sch., Dulwich, Eng.; H. Sch., Minneapolis, Minn.; Un. Minn.; Un. Chicago (Post Grad. course); Ken.; Bex., 1910. D—1910, P—1911, Bp. Leonard. m. Margaret Nanette Haight, 1910. c. two. F. R. S. Phil. Ch., and P-in-C. S. Matth. Ch., Cleveland, O., 1911-12; R. S. Joh. Ch., Essex, N. Y., and P-in-C. S. Mary Ch., Willsborough, N. Y., 1912-14; R. S. Joh. Ch., and P-in-C. S. Luke's Ch., Richfield Springs, N. Y., 1914-19; R. Calv. Ch., Bayonne, N. J., 1919-22; R. Chr. Ch., Clayton, and P-in-C. S. Paul Ch., La Fargeville, N. Y., 1922-24.
- SODERSTROM, Philip Theophilus** (Nev.), 507 S. Churchill St., Fallon, Nev.—Vic. Trin. Ch., Nov., 1931—. b. Cokato, Minn., July 30, 1897; s. John August Soderstrom and Margreta (Bjorkman). Colleg. Dep. Sea.; Sea. Div. Sch. D—1920, Bp. McElwain, P—1921, Bp. Griswold. m. Ida B. Fosnes, June 21, 1921. c. two. F. Cur. S. Sigfrid's Ch., St. Paul, Minn., 1920; City. Mssy. Staff and Asst. Epiph. Ch., Chicago, Ill., 1921; R. S. Jas. Ch., Dundee, Ill., 1922-23;
- P-in-C. Lake Andes, S. D., 1923-24; Redfield, S. D., 1924-25; P-in-C. S. Luke Ch., Ferrndale, Mich., 1925-27; P-in-C. S. Mark's Ch., Oakes, N. D., 1927-29.
- SOMERS, Charles L.** (S. W. V.), 1708 Taylor St., Lynchburg, Va.—P-in-C. Gd. Shpd. Ch.—; b. Washington, D. C.; s. Albert Somers and Katie (Jackson). S. Paul N. and I., Lawrenceville, Va.; Harv.; Bp. Payne Div., 1904. D—1904, P—1906, Bp. Gibson. m. Fannie Ellen Harper, 1904. F. R. S. Phil. Ch., Henrico Par., Va.; R. S. Mark Ch., Jackson, Mich.; Prin. Moncure Meml. Sch., Stafford Co., Va., 1919.\*
- SOMMERVILLE, Grant Paul** (Rock), Hammondsport, N. Y.—R. S. Jas. Ch.—; Ruth., D.D. D—1890, P—1891, Bp. Peterkin. F. Hinton Ch., Lewisburg, 1890; Morgantown, Sisterville, S. Joh. Ch., Pleasant's Co., W. Va., 1891-94; Independence, Mo., 1894; R. S. Matth. Ch., Moravia, N. Y.; R. Chr. Ch., Sackett's Harbor, N. Y.\*
- SONTAG, Charles Frederick** (W.), McLean, Va.—Gen. Mssy., Dio. Wash.—, Theol. Sem., Lancaster, Pa., 1880; F. and M., A.M., 1895, B.A., 1877. D—1890, P—1891, Bp. Paret. F. Asst. Ch. Epiph., Washington, 1890; R. Trin. Ch., Upper Marlboro, Md., 1892-93; Gr. Ch., S. Washington, 1898-1905; Mssy. Kearney, Neb., 1905-07; P-in-C. Ch. Ho. Innoc., Key West, Fla., 1907-08; P-in-C. Esther Meml. Ch., Congress Heights, Wash., D. C.; Several Mssns. under Bp. Harding.\*
- SOPER, Benjamin William** (S. F.), Drawer T., Coconut Grove, Miami, Fla.—R. S. Stph. Ch., 1915—. b. London, Eng., 1872; s. William Soper and Alice (Spencer) Camb., Eng., 1883, B.A.; Lanc. Coll. (Eng.), 1880. D—1915, P—1915, Bp. Mann. m. Effie May Cross, Ja., Mar. 14, 1894. F. Ho. Cross Ch., Buena Vista, Fla., 1914-15.\*
- SOUDER, Edmund Lloyd** (H'k), American Church Mission, Hankow, China.—In-C. Par. S. John Baptist, Hankow, Oct., 1930—. b. Matteawan, N. Y., 1888; s. Samuel Ashton Souder and Emma Malcolm (Lloyd). Harv. Un., A.B., 1910; Colmb. Un., M.A., 1913; G. T. S., 1913. D—1913, P—1913, Bp. Rhineland. m. Martha Redwood Waddill, Norfolk, Va., Sept. 12, 1916. F. P-in-C. Ch. S. Mich. and All Ang., Wuchang, China; P-in-C. S. Joh. Ch., Hankow, China; St. Paul's Div. Sch., Central China Un., and In-C. Chap. Resurrec., Wuchang, China; Work, Mssy. Dist. Bagno and Sagada, P. I., 1927-29.
- SOULE, William Emery** (W. Ma.), 89 Firglade Ave., Springfield, Mass.—Non-Par., 1926—. b. Worcester, Mass., Aug. 8, 1890; s. Nicholas Emery Soule and Lucy Rhodes (Weaver). Harv., A.B., 1910; E. T. S., S.T.B., 1916. D—1916, P—1918, Bp. Parker. m. Ann L. Wood, Wakefield, N. H., Sept. 4, 1917. c. sons, three. F. Secy. Dio. N. H., 1919-21; P-in-C. Ch. Redeem., Rochester, N. H., 1918-21; Asst. Chr. Ch. Springfield, Mass., and Mssy. Ch. Gd. Shpd., W. Springfield, and S. Andr., Longmeadow, Mass., 1921-23; Mstr. Wilbraham Acad., Wilbraham, Mass., 1923-26.
- SOUTHALL, Stephen Osborne** (S. Va.), Amelia C. H., Va.—Retired—. b. Amelia Co., Va., May 15, 1858; s. Philip Francis Southall and Eliza J. (Goode). Kenmore; Un. Va.; V. T. S., 1889. D—1889, Bp. Whittle, P—1890, Bp. Randolph. m. Julia Pride Wood, Apr. 26, 1899. F. A. Stras Mem., Tazewell, Va.; R. Warsaw, Va.; R. Ascen. Ch., Hunter Hall, and Trin. Ch., Rocky Mount, Franklin Co., Va.; R. S. John's Meml. Ch., Wilmer Par.; R. S. Paul's Par., Hanover, Va.; R. Calv. Ch., Dunwiddie, Va.\*
- SOUTHWORTH, George Shepard** (Ind.), 5318 N. Delaware St., Indianapolis, Ind.—R. Ch. of the Advent, Mar., 1923—. b. Salem, O., Apr. 28, 1888; s. George Chaplain Shepard Southworth and Ada (Deane). Ken. Coll., A.B., 1909. D—1911, P—1912, Bp. A. L. Williams. m. Sue Flickinger Williams, Columbus, O., Dec. 21, 1909. Mem. Stndg. Com., Dio. Ind.—; F. P-in-C. S. Stph. Ch., Silver Creek, Neb., 1910-12; Vic. S. Matth. Ch., Omaha, and Chapl. and Instr. Sacred Stud., Brown Hall, 1912-14; Secy. Bd. Rel. Educ., Dio. Neb., 1913-14; R. S. Matth. Ch. Par., Worcester, Mass., 1914-20; R. Par. Resurrection, Cincinnati, O., 1920-22; Dean S. Paul Cathd., Marquette, Mich., 1922-28. Mem.

- Stndg. Com., Dio. Mar.; Chrmn. Nation-wide Campaign, Dio. Mar.; Coun. Prov. Midwest; Secy. Bp. and Coun., Dio. Mar.; Registrar Dio. Mar.; Dep. Gen. Conv., 1925-31.
- SOVERBUTTS, Crompton** (La.), St. Stephen's Rectory, Innis, La.—Gen. Mssy, Dio. La., Jan., 1928—. b. Castleford, York, Eng., Oct. 7, 1879; s. Rev. John Crompton Soverbutts and Emma (Whitfield). Kingswood Sch., Bath, Eng.; St. Aidan's Theol. Coll., Eng., 1902; Bps. Un., Lennoxville, Can., 1903-06; Ch. Div. Sch. Pac., 1909-10. D—1907, Bp. Dunn, Quebec, P—1910, Bp. Nichols. m. Emma Louisa White, Nov. 2, 1927. F. R. Ch. Transfig., Derry, N. H.
- SOWERBY, Herbert** (W. M.), R. F. D. 3, Bedford City, Va.—Non-Par.—, Regents Park and New Coll. affil. with Un. London. D—1882, Bp. Williams (Japan), P—1884, Bp. Boone. F. Bapt.; Amer. Ch. Mssn. China, 1881; R. and Hdmsr. Bp. Boone Mem. Sch., Wuchang, China; R. S. Mark Ch., Coldwater, Mich., 1895-1907; R. Bedford City, Va., 1907. Author: Works in the Chinese Language.\*
- SPACKMAN, Harold Charles** (N. Tok.), Aoyama Itchome, Tokyo, Japan.—R. Ho. Trin. Ch. (Amer. Cong.), Tokyo.— b. London, Eng.; s. Henry Charles Spackman and Alice (Brown). Balham Sch., London; Caius Coll., Cambridge, B.A., 1910; Kelham Theol. Coll., 1907. D—1910, P—1911, Bp. of Southwark. m. Winifred Harris, 1915. F. St. Barnabas, Southfields, London, 1910-14; On Staff, Cent. Theol. Coll., Tokyo, 1914-21; On Staff, S. Paul's Un., Tokyo, 1922.\*
- SPALDING, Charles Edward** (L. A.), 926 C. Ave., Coronado, Cal.—R. Chr. Ch., July, 1928—. b. Madison, Wis., Sept. 16, 1868; s. Henry Whitehouse Spalding and Henrietta Galway (Fitzhugh). Trin. Sch.; Hob., B. A., 1890, M.A., 1893; G. T. S., 1893. D—1893, Bp. Cox, P—1894, Bp. Potter. m. Emalie Louis Schwartz, Nov. 8, 1898. F. Asst. S. Thos. Ch., N. Y. C., 1894-95; Amer. Ch., Florence, Italy, 1895-96; Vic. Gr. Chap. Phila., 1896-97; Vic. S. Paul Pro-Cathd., Los Angeles, Cal., 1898-1900; R. Chr. Ch., Coronado, Cal., 1900-21; Archd. Marquette, 1921-23; R. Ch. of Advent, Kennet Square, Pa., 1923-25; Bucks Co. Mssn., 1925-27; R. S. Barn. Ch., Phila., Pa., 1925-28.
- SPARKMAN, Sullivan Thorne** (U. S. C.), Union, S. C.—R. Nativity, Union and Calvary, Glenn Springs, Sept., 1928—. b. Atlanta, Ga., Aug. 31, 1904; s. Sullivan Thorne Sparkman and Mary Frances (Harrison). H. Sch., Columbia; Un. of S. C., B.A., 1923, M.A., 1924; Oxford, B.A., Theol., 1927; V. T. S., B.D., 1928. D—1928, P—1929, Bp. Finlay.
- SPARKS, Charles Byfield**, Cherrydale, Va.—R. Gr. Ch.—, b. Louisville, Ky., Dec. 17, 1869; s. Andrew M. Sparks and Margaret Ellen (Ragsdale). Trin. Hall, Louisville, Ky., 1890; V. T. S., 1893; Joh. Hop. (P. G. Semitics), 1896; Berk. D—1893, Bp. Dudley, P—1900, Bp. Satterlee. m. Grace Havener, Dec. 31, 1902. Instr. Semit. Un. So., 1896-98; Asst. Epiph., Washington, D. C., 1899-1900; Asst. S. Thos. Ch., Washington, 1900-01; R. S. Mary Ch., Cleveland, O., 1902-03; Asst. Chr. Ch., Baltimore, Md., 1903-04; Asst. S. Mary Ch., Baltimore, 1904-05; R. S. Luke Ch., Seaford, Del., 1905; Asst. S. Mary Ch., Tuxedo, N. Y., 1909-11; R. S. Joh. Ch., Medina, N. Y., 1912-18; Library of Congress, 1919; R. Chr. Ch., Wm. and Mary Par., Md., 1919.\*
- SPARKS, Thomas Ayres** (Pa.), Montrose Ave., Rosemont, Pa.—R. Ch. Gd. Shpd., Rosemont, 1930—. b. Maysville, Ky., Sept. 11, 1881; s. James William Sparks and Minerva Jane Houston (McDowell). Colomb. Un., A.B., 1912, A.M., 1913; G. T. S., 1913, B.D., 1917. D—1913, Bp. Francis, P—1913, Bp. Griswold. F. Business Career; Archd. Salina, 1913-17; Mast. S. Joh. Milt. Sch., Salina, Kan., 1913-14; Chapl. S. Barn. Hosp., Salina, Kan., 1914-15; Bus. Mgr., "The Salina Watchman," 1913-17; Ed. same, 1914-17; Secy. Dist. Salina, 1915-17; Exam. Chapl., 1915-17; Council of Advice, 1914-17; Dep. Prov. Syn. S. W., 1916; Bd. Mgrs. S. Barn. Hosp., 1915-17; Fellow, G. T. S., 1916-21; R. S. Clement Ch., N. Y. C., 1918-30. Lecturer N. Y. Train. Sch. for Deaconesses, N. Y. C., 1919-21. Pres. Alumni G. T. S., 1925-27; Mem. N. Y. Dioc. Bd. Rel. Educ., 1927-30.
- SPARKS, William Albert** (O.), 149 No. State St., Painesville, O.—R. S. James' Ch., 1928—. b. Milton, N. Y.; s. Rev. James William Sparks and Mary Elizabeth (Blackhurst). Trin. Coll., B.A., 1897, M.A., 1899; G. T. S., 1900. D—1900, P—1901, Bp. Codman. m. Eva A. Harding, Hartford, Conn., June 27, 1901. F. D—in-C. Chr. Ch., Biddeford, Me., 1900; P-in-C. S. Joh. Ch., Presque Isle, Me., 1901-04; P-in-C. S. Mark Ch., Leominster, Mass., 1904-11; R. S. John's, Far Rockaway, N. Y., 1911-28.
- SPARLING, Christopher Philip** (Lex.), 501 N. Broadway, Lexington, Ky.—Dean Chr. Ch. Cathd., Jan., 1931—. b. Toronto, Can., Feb., 19, 1875; s. Charles Philip Sparling and Amelia Elliott Sparling. Trin. Un. (Tor.), B.A., 1895, M.A., 1896, D.D., 1931. Trin. Coll. (Tor.), 1895-98. D—1898, Abp. Lewis, P—1899, Bp. DuMoulin. m. Georgie Ardrey Nicholson, Toronto, Ont., Jan. 12, 1899. F. R. S. Jas. Ch., Guelph, Ont., Can.; R. S. Joh. Ch., Louisville, Ky.; Vic. Ch. Adv., Baltimore, Md.; R. S. Joh. Ch., Georgetown Par., Washington, D. C.; R. Ch. of Prince of Peace, Baltimore, Md., 1921-30. Chapl. and Lectr., Sacred Stud. Natl. Cath. Sch. (Girls), Washington, D. C.
- SPATCHES, Montraville Edward** (W. M.), 842 Sherman St., Grand Rapids, Mich.—R. S. Philip's Ch.—, b. Key West, Fla.; s. William Henry and Susan Augusta Spatches. Fisk Un., 1898. D—1904, P—1905, Bp. Gray. m. Ethel Louise Nelson, Sept. 6, 1904. F. Min. Key West, Fla., 1904-08; S. Alb. and S. Mark Chs., Macon, Ga., 1908; S. Mary Ch., Augusta, Ga., 1908-11; R. S. Phil. Ch., Jacksonville, Fla.; Ch. Ascen., Kansas City, Kan., 1917-19; R. Ch. Our. Merc. Sav., Louisville, Ky., 1919; R. S. Aug. Ch., Kansas City, Mo.\*
- SPATHEY, Etamo Spiridon** (Va.), 815 E. Grace St., Richmond, Va.—Asst. Ch. Messiah, Highland Springs, 1925—, and Ch. Our. Sav. Saranton, Va., 1926—. b. Cephalonia, Greece, 1891; s. Spiridon B. Spathey, 8 yrs. in Greece, 4 yrs. Priv. course, Richmond, Va.; Un. Richmond, 1920; V. T. S., 1923. D—1923, P—1924, Bp. Brown. F. Asst. S. Paul's, Richmond, Va., 1923-28.
- SPEAR, Elwyn H.** (N'k), American Exchange and Irving Trust Co., 42nd and Park Ave., N. Y. C.—Non-Par.—, F. R. Ch. of Atona, Tenafly, N. J.\*
- SPEARS, Henry Esten** (Tenn.), 211 S. Broad St., Elizabeth, N. J.—Non-Par.—, 1928—. b. Paris, Ky., Oct. 11, 1868; s. Henry Spears and Maria C. (Cooke). Un. So. B.A., 1895; G. T. S., 1898-99. D—1899, P—1900, Bp. Burton. m. Harriet B. Osgood (deceased). F. R. Ch. Adv., Cynthia, Ky., 1900-02; Asst. Trin. Ch., Columbus, O., 1902-03; R. Trin. Ch., Danville, Ky., 1903-11; R. S. Mark Ch., Hope, Ark., 1911-13; R. Somerset Par., Princess Anne, Md., 1914-19; R. Gr. Ch., Lake Providence, La. P-in-C. S. Jas. Ch., Bolivar, Tenn., 1925-28. Del. Pan-Angl. Cong., 1908; Mem. Cathd. Chapter, Dio. Lexington, 1906-11.
- SPEHR, Peter Eldon** (S. D.), Watertown, S. D.—Asst. Trin. Ch., 1932—. b. Springfield, Minn., Aug. 6, 1904; s. Albert William Spehr and Nora I. (Brown). Pub. and Cen. H. Schs., St. Paul, Minn.; Un. Minn., B.S. (M.E.); Sea., B.D., 1930. D—Nov., 1929, P—May, 1930, Bp. McElwain. m. Inez J. Pearson, May 29, 1930. c., son. F. Vic. S. John's, Arcata and S. Mary's, Ferndale, Cal., 1930-32.
- SPENCER, Ernest Percival Selby** (Conn.), 7 Pearl St., Mystic, Conn.—R. S. Mark's Par., Mar., 1928—. b. Burlington, Ont., Can., July 31, 1876; s. Percival Lawson Spencer and Sarah Elizabeth Emma (Selby). Trin. Coll. Sch., Port Hope, Ont., Can.; Trin. Un., Tor., M.A., 1899, B.A., 1898; Trin. Coll., 1901; G. T. S., 1912. D—1901, P—1902, Bp. F. Philip Du Moulin, Niagara. m. Mary Constance Hincks, 1906. c., daughter, one, sons, two. F. R. S. Paul's Ch. (Waterville), Waterbury, Conn., 1920-28.
- SPENCER, Henry Wm.** (Eau C.), Superior, Wis.—In-C. Ch. of Redeemer, 1932—. D—Feb., 1932, Bp. Wilson. F. Clergyman, Evang. Catholic Ch. of England.\*
- SPENCER, Hugh James** (C.), 7308 Coles Ave., Windsor Park, Chicago, Ill.—R. S. Marg. Ch.,

- Chicago, 1906—. b. Kemptville, Ont., Can., 1870; s. Rev. Canon Albert Spencer and Emma Jane (Cross). Trin. Coll., Tor., L.Th., 1895; Kingston Coll. Inst., Ont. D—1895, P—1896, Bp. Ont. m. Marion Booth Daly, 1896. F. Mssy. N. Addington, Ont., 1895-98; I. Sterling, 1898-99; Vic. S. Paul Cathd., Marquette, Mich., 1899-1903; Mssy., Winchester, Ont., 1903-06.
- SPENCER, Irving (L. A.)**, 1830 S. Normandie Ave., Los Angeles, Cal.—R. S. Matthias Ch., 1918—. s. Rev. J. Selden Spencer and Mary Frances (Mounsey). E. T. S. B.D., 1890. D—1890, P—1891, Bp. Potter. F. R. Wakefield, Mass., 1890-91; S. Joh. Ch., Chicago, Ill., 1891-95; Asst. Ho. Cross Ch., N. Y. C., 1895-96; S. Andr. Ch., Stamford, Conn., 1896 and 1900-01; Chr. Ch., Tarrytown, N. Y., 1897-99; Mssy. Zamboanga and Bontoc, P. I., 1902-08; R. S. John-the-Evang., Chicago, Ill., 1908-10; All SS. Ch., Appleton, Wis., 1911-12; Mssy. Sonoma, Cal., 1912; R. S. John's Ch., Oakland, Cal., 1913-18.\*
- SPENCER, John Gilbert (Roch.)**, 79 Genesee St., Hornell, N. Y.—R. Chr. Ch., Aug., 1926—. b. Henderson, Minn., Oct. 20, 1893; s. Francis Myron Spencer and Martha Arminda (MacLyman). Un. Mont.; Hob., B.A., 1917; Berk. Div. Sch., 1920, B.D., 1929. D—1919, Bp. Acheson, P—1920, Bp. Faber. m. Phyllis Rutledge Watson, Geneva, N. Y., Aug. 29, 1923. F. Mssy-in-C. Madison Valley and Virginia City Fields, Mont., 1920-22; R. S. Mark Ch., Anaconda, Mont., 1922-26. Mem. Dept. Soc. Serv., 1921-26; Mem. Stndg. Com., 1924-26; Dep. Prov. Synod, 1923-26; Alt. Dept. Gen. Conv., 1922, 25, Dio. Mont. Mem. Dept. Soc. Serv., 1927-31, and Mem. Dept. Mssns., 1931, Dio. W. N. Y.; Mem. Exec. Coun. and Depts. Mssns., Rel. Educ., Soc. Serv. and Publ., Dioc. Rochester, 1932—. Dean Convo., South-East, 1932—.
- SPENCER, Lewis Page (N. C.)**, Lawrence, N. C. P-in-C. S. Mary's Mssn., Speed, and Gr. Mssn., Lawrence, 1932—. b. Maidstone, Kent, Eng., Sept. 16, 1877; s. Alfred Spencer and Isabel (Stone). King's Sch., Canterbury Cathd. D—May, 1929, P—Sept., 1931, Bp. Cheshire. m. Mittie Garner Norwood, Dec. 6, 1930, c. daughter, F. D-in-C. Ho. Trin. Townsville, N. C., 1929-31; P-in-C. same, 1931-32.
- \***SPENCER, Rt. Rev. Robert Nelson, D.D.**, 610 East 47th St., Kansas City, Mo.—Bp. of Dio. West Missouri, Oct., 1930—. b. Tunnel, N. Y., Feb. 18, 1877; s. Nelson Spencer and Hannah (Pratt). Wyoming Sem.; Dickinson Coll., D.D., 1931; Kan. Theol. Sch., 1903. D—1904, P—1905, Bp. Millspaugh. Con. Bp. Oct. 28, 1930, by Bpp. W. T. Capers, Howden, Wise, Moore, White, Seaman, Mize, Cook, F. F. Johnson, Fawcett, Longley, Demby. m. Amy Frances Moffatt, Junction City, Kan., Sept. 14, 1914. c. daughter, F. Preacher, Govt. Chap., Ft. Riley, Kan., 1904-07; M-in-C. and R. Ch. Covenant, Junction City, Kan., 1905-07; R. S. John's Ch., Springfield, Mo., 1907-09; R. Gr. and Ho. Trin. Ch., Kansas City, Mo., 1909-30. Secy. Stndg. Com.; Secy. Bd. Ch. Exten.; Hon. Secy. Jerusalem and E. Mssn., 7th Prov.; Dep. Gen. Conv., 1913, 16, 19, 22, 25, 28. Mem. Beta Theta Pi. Mem. English Speaking Union. Extensive Speaker during War for Govt. and French Orphan and Armenian Relief.
- SPENCER-MOUNSEY, Creighton (L. I.)**, Northport, L. I., N. Y. C.—R. Trin. Ch., 1922—. b. Tarrytown, N. Y.; s. Rev. J. Selden Spencer and Mary Frances (Mounsey). Colmb. B.A., 1884; G. T. S., 1887. D—1887, P—1888, Bp. Potter. m. Joanna Livingston Mesier, 1898. F. R. S. Joh. Ch., Delhi, N. Y., 1892-93; S. Geo. Ch., Hempstead, L. I., N. Y., 1893-1901; Chr. Ch., Tarrytown, N. Y., 1901-07; S. Thos. Ch., New Windsor, N. Y., 1907-11; S. Joh. Ch., Bisbee, Ariz., 1911-13; Archd. Kansas, 1914-17; Archd. E. Okla., 1917-22.
- SPICER, William James (Minn.)**, 1115 West Franklin Ave., Minneapolis, Minn.—Asst. R. S. Paul's Ch., Sept., 1928—. b. Mankato, Minn., Oct. 22, 1904; s. Henry Spicer and Anabelle (Thurston). H. Sch., Mankato; Carleton Coll., B.A.; Sea., B.D. D—June, 1928, P—Dec., 1928, Bp. F. A. McElwain. Published: "Modernism and Things Eternal," Am. Ch. Monthly, 1928.
- SPOER, H. Henry (N. Y.)**, 135 W. 183rd St., N. Y. C.—Chapl. N. Y. Prot. Epis. City Mssn., Nov., 1927—. b. Krefeld, Germany; s. Ludwig Spoer and Johanna Helen Spoer. H. Sch., Germany; Prep. Dept., Bloomfield Sem.; N. Y. Un., M.A., 1898, Ph.D., 1899; Rut. Coll., B.D., 1898; New Brunswick Theol. Sem., 1895-98; Lich. Theol. Coll., Lichfield, Eng., 1909-10; Un. Theol. Sem., Grad. Work, 1899-1902; Fellow Amer. Sch. Arch. and Oriental Research, Jerusalem, 1904; Stdt. of same for many years. D—1910, P—1911, Bp. of Lichfield, Eng., m. Adela Monica Goodrich-Freer, Apr. 27, 1905. Lectr. in Old Test. studies and Semitic Languages, Lichfield Theol. Coll., Lichfield, Eng., 1909-10; Cur. S. Peter's Collegiate Ch., Wolverhampton, Eng., 1911; Asst. Chapl. All SS., Cairo, Egypt, 1912-13; Dir. Foreign-Born Amer. Div., Dio. Mich., 1923-26; Exam. Chapl., 1924-26, Dio. Mich.; R. S. Peter's, Sycamore, Ill., and Head English Dept., S. Alban's Sch., Sycamore, 1926-27. Mem. Amer. Oriental Society. Published Amer. and Foreign Arch. and Scientific Journals. Joint Author of "A Manual of Palestine Arabic." Author: "An Aid for Churchmen," 1930 (Morehouse Publ. Co.).
- SPOFFORD, William B. (C.)**, 6140 Cottage Grove Ave., Chicago, Ill.—Mng. Ed. "The Witness," 1919—; and Exec. Secy. "The Church League for Industrial Democracy," 1924—; Natl. Secy. of same, 1924—. b. Claremont, N. H., Apr. 5, 1892; s. Charles Byron Spofford and Marcia (Nourse). High Sch. Trin. Coll., Hartford, B.S., Berk., 1917. D—1917, P—1918, Bp. Parker. m. Dorothy Ibbotson, Aug., 1915. F. Mstr. S. Paul's Sch., Concord, N. H.; R. S. Geo. Ch., Chicago, Ill., 1919-22.
- SPRENGER, William E. (A.)**, 39 Terrace Ave., Albany, N. Y.—R. Trin. Ch. and Exec. Secy. Trin. Inst., Feb., 1929—. b. Derby, Conn., Dec. 2, 1895; s. Elmer John Sprenger and Bertha May (Knapp). H. Sch., Derby; Trin.; Yale Div. Sch., B.D., 1924. D—1924, P—1925, Bp. Wise. m. Martha Elizabeth Furch, June 20, 1923. c. three. F. Asst. S. Paul's, New Haven, Conn.
- SPRINGSTED, Johnson Alfred (A.)**, 24 Notre Dame St., Glens Falls, N. Y.—R. Ch. of the Messiah, 1927—. b. Kalamazoo, Mich., Sept. 25, 1883; s. Johnson Francis Springsted and Mary Eliza (Cornell). Acad. Seneca Falls, N. Y.; S. Steph. Coll., B.A., G. T. S., 1913. D—1913, P—1914, Bp. Olmsted. m. Anna D. Dixon, 1914. F. Genl. Mssy. Norwich, N. Y.; R. Chr. Ch., Sherburne, 1918-20; R. S. Luke's Ch., Utica, 1920-22; R. S. Joh. Ch., Richfield Springs, N. Y., 1923-27.
- SPOUSE, Claude Willard (W. Mo.)**, Res., 4525 Walnut Drive, Off., 415 W. 13th St., Kansas City, Mo.—R. Gr. and Ho. Trin. Ch., 1931—. b. Luray, Mo., Dec. 19, 1888; s. John Fremont Sprouse and Sharlott (Townsend). Northwestern Un.; Un. Chicago, Ph.B.; Div. Sch., Un. Chicago, S.T.B. D—1917, P—1917, Bp. Johnson. m. Beryl Varnell, 1915. c. two. F. R. S. Mary Ch., St. Paul, Minn., 1919-24; R. Trin. Ch., Houston, Tex., 1924-31.
- SPURR, B. M. (W. Va.)**, Moundsville, W. Va.—Archdeacon, (Moundsville)—.
- SPURR, Ernest Bishop, D.D. (Me.)**, Liverpool, Nova Scotia.—Non-Par.—. F. R. S. John's Ch., Bangor, Me.
- STABLER, Walter Brooke (W. Ma.)**, Res., 235 E. 22nd St., Off., 281 Fourth Ave., N. Y. C.—Secy. College work, Dept. Rel. Educ., Natl. Coun., June, 1930—. b. Sandy Spring, Md., June 27, 1903; s. Caleb Stabler and Wilhelmina (Laird). Epis. H. Sch., Alexandria, Va.; Un. Va., B.A.; V. T. S., B.D., 1923. D—June, 1928, P—Jan., 1929, Bp. Tucker. m. Marjorie Harbison July 2, 1928. F. Taught French, Epis. H. Sch., Va., 1924-25; Asst. Chapl., Epis. H. Sch., Va., during Sem. course; Asst. All SS. Ch., Worcester, Mass., 1928-30.
- STACEY, Hedley George (M.)**, 323 W. Garrison Ave., Dearborn, Mich.—R. Chr. Ch., Aug., 1925—. b. Neath, So. Wales, Gt. Britain, May 31, 1881; s. John Charles Stacey and Sarah Elizabeth (Tucker). Un. Saskatchewan; Emman. Theol. Sem., Sask., Can. D—1912, P—1913, Bp. Newnham. m. Elizabeth Stacey, Apr. 28, 1915. F. R. S. Par. Ch., Brainerd, Minn.; P-in-C. S. Andr. Par., Cloquet, Minn., and S. Pet. Par., Duluth, Minn., 1918-20; R. Chr. Ch., Henriette



and Vic. S. Tim. Chap., Jackson, Minn., 1920-23; R. S. Pet. Ch., Hillsdale, and Gr. Ch., Janesville, Mich., 1923-25.

**STAFFORD, Thomas** (C. N. Y.), R. F. D., Cleveland, N. Y.—Retired, 1914—. R. Emer. S. Jas. Ch., Cleveland—. b. Newton, Cunningham Co., Donegal, Ire., June 2, 1841; s. James Stafford and Mary (Deering). Sea., 1884. D—1883, Bp. Clarkson, P—1884, Bp. Robertson. F. Ashland, Neb., 1884-85; Brownville, Neb., 1885-87; R. S. Phil. Ch., Palestine, and S. Stph. Ch., Huntsville, Tex., 1888-91; S. Joh. Ch., Gold Hill, Nev., 1891-92; Asst. S. Paul Ch., Steubenville, O., 1892-93; Mssy. Catawba Island, O., 1894-96; Mssy. Valdosta, Ga., 1896; Min. Macon, Ga., 1896; Min. Augusta, Ga., 1897-98; R. Connersville, and New Castle, Ind., 1899; Min. Stoughton and Mazomanie, Wis., 1900; Min. Baldwin, Wis., 1901; R. Millport and Montour Falls, N. Y., 1903-04; R. S. Jas. Ch., Cleveland, N. Y., 1904-14.\*

**STALKER, John Rose** (O.), 226 Third St. S. E., Massillon, O.—R. S. Tim. Par., 1918—. b. Poquoнок, Conn., Sept. 1, 1883; s. Robert Stalker and Elizabeth (Rose). Ken. Coll., B.A., 1904, D.D., 1927; Bex. Hall, B.D., 1907. D—1907, P—1908, Bp. W. A. Leonard, m. Edith M. Cunningham, Gambier, O., June 3, 1908. F. Min.-C. S. Mark Mssn., Sidney, O., 1907-09; R. S. Luke's Ch., Cleveland, 1909-18, and M-in-C. S. Matth. Mssn., Cleveland; M-in-C. Trin. Mssn., New Philadelphia, O., 1918-22; Exam. Chap. Hon. Can. Trin. Cathd., 1914; Dioc. Bd. Mssns., 1913; Dioc. Bd. Rel. Educ., 1914, all to date. Stndg. Com., 1919-28; Del. to Prov. Syn., 1918, 19; Cler. Dep. Gen. Conv., 1922, 25, 28, 31.

**STALLKNECKT, Frank Henry** (W. Tex.), P. O. Box 511, Bellville, Tex.—P-in-C. S. Mary's, Bellville, and S. Barth. Ch., Hempstead, May, 1930—. b. Jackson, Mich., Aug. 29, 1875; s. Soeren Christian Stallknecht and Emma Jane (Martin). Pub. Sch., Jackson, Mich.; Alma Coll., Alma, Mich. D—1923, P—1925, Bp. Capers, m. Nettie Blanche Moore, 1899; R. S. Jas. Ch., Del Rio, Tex., 1923-30.

**STAMBAUGH, Belvo Z.** (O.), Off., 471 Crosby St., Res., 56 Oakdale Ave., Akron, O.—R. Ch. of Our Saviour, Oct., 1926—. b. Bartley, Neb., May 23, 1888; s. William Douglass Stambaugh and Loretta Emily (Cross). So. H. Sch., Omaha, Neb.; Neb. Wes. Un., A.B., 1909; Boston Un. Sch. of Theol. D—1921, P—1922, Bp. Williams, m. Mame Rose Bulla, Oct. 17, 1910. c. five. F. Meth. Min. Cong. Ch., 1912-16; Cong. Min., 1916-21. R. Chr. Ch., Adrian, Mich., 1922-26. Published sermons, stories and other articles to the number of 100, in the following periodicals; Methodist Review, Central Christian Advocate, Christian Advocate (N. Y.), Boston Evening Transcript, Bexley Journal, Detroit Saturday Night, Congregationalist, Nebraska Wesleyan University Bulletin, Christian Herald, Free Catholic (England), Christian Century, Homiletic Review, Adrian Daily Telegram, Michigan Churchman, Churchman (N. Y.), Living Church, Christian Century Pulpit, Witness—together with several booklets and pamphlets. Author: "At Bethlehem's Inn," volume, Christmas stories, published through Moorehouse, 1929.

**STAMS, George Allen** (Tenn.), Box 4, Mason, Tenn.—Princ. Hoffman-St. Mary Indust. Inst., Sept., 1926—. b. Memphis, Tenn., Feb. 15, 1898; s. William A. Stams and Sarah E. (Carter) Hooks' Acad.; LeMoyné Coll., Memphis; Spec. Stdt., 1930; S. Aug. Coll.; Bp. Payne Div. Sch., 1923, B.D., 1925; Lane Coll., Jackson, Tenn., Grad. Stdt., 1927, D.D., 1929 (in course). D—1923, Bp. Gailor, P—1923, Bp. Maxon, m. Thelma Sylvia Black, June 22, 1926. c. two. F. P-in-C. S. Paul's, Mason, Tenn., 1923-24; P-in-C. S. Mary-the-Virgin, Chattanooga, and S. Paul's, Sewanee, Tenn., 1924-26. Mem. Bp. and Coun. Dean of the Colored Convocation.

**STANDISH, MacIntosh** (see MacIntosh, Ira Myles Standish)—.

**STANGEL, Frank Joseph** (Okla.), 121 N. W. 18th St., Oklahoma City, Okla.—Organizing and establishing new Parish on south side of City, Oct., 1931—. b. Tisch Mills, Wis., Jan. 8, 1866; s. John Stangel and Dorothea (Pelnar). Nor-

mal Sch., N. Ind. D—June, 1928, P—Jan., 1929, Bp. Casady, m. Josephine C. Pichta, Sept. 3, 1889. c. sons, two, daughters, two. F. P-in-C. Ascen. Ch., Pawnee, Okla., 1929-31.

**STANLEY, Clifford Leland** (Har.), Alexandria, Va.—Instr., Theology, Va., Theol. Sem., 1931—. b. Williamsport, Pa., Mar. 16, 1902; s. Arthur Clifford Stanley and Mary Josephine (Wright). Centre Gram. Sch.; Williamsport H. Sch.; Bucknell Un.; Un. Va., B.A., 1924, M.A., 1925; V. T. S., B.D., 1928. D—June, 1928, P—Dec., 1928, Bp. Darlington. F. R. Trin. Ch., Tyrone, Pa., 1928-31.

**STANLEY, Harold King** (N. Mex.), San Diego, Cal.—Non-Par.—. b. Canon City, Colo., Dec. 27, 1870; s. Orson Goodion Stanley and Mary (King). Boston High (English); Harv., B.A., 1897; G. T. S., 1922. D—1922, Bp. Lloyd, P—1922, Bp. Manning, m. Laural L. Bedford, 1900 (deceased, 1918). F. Fort Stanton, N. Mex., 1923.\*

**STANLEY, James Dowdell** (Ind.), Hotel Van Rensselaer, 11th St. and 5th Ave., N. Y. C.—Retired R. Emer. Chr. Ch., Indianapolis, Ind., 1924—. b. Alabama, 1856; s. Augustus O. Stanley and Rebecca L. (Dowdell). Local Schs.; Tr., B.A., 1877, M.A., 1880; G. T. S., 1880. D—1880, Bp. J. C. Talbot, P—1881, Bp. Jaggard, m. Camilla R. Hutton, 1891. c. sons, two. F. R. Ch. Epiph., Cincinnati, O., 1880-86; S. Stph. Ch., Terre Haute, Ind., 1886-96; Our Saviour's Ch., Cincinnati, O., 1896-1901; R. Chr. Ch., Indianapolis, Ind., 1901-24; Del. Gen. Conv., 1889 to 1925, except three.

**STANLEY, Neil Edmund** (Colo.), 2015 Glenarm Place, Denver, Colo.—R. S. Andr. Ch., Jan., 1920—. b. Lawrence, Kan., May 7, 1890; s. Emery Frederic Stanley and Anna Ellsworth (Wood). Washburn Coll., Topeka, Kan., B.A., LL.B., 1912; Sea., B.D., 1916. D—1914, P—1916, Bp. Millsbaugh, F. Instr. Sea. Div. Sch., Fairbault, Minn., 1916-19.

**STANLEY, Walter Payne**, 1012 City Park Ave., Toledo, O.—R. All S.S. Ch.—. b. Baltimore, Md., Feb. 18, 1890; s. William Edward Stanley and Grace (Thomas). Lincoln Un., Chester Co., Pa.; W. T. S., 1919. D—1922, P—1923, Bp. Quinn, m. Edythe Lockwood Hume, Jan. 12, 1918. F. R. S. Andr. Mssn., Lexington, Ky., 1924.\*

**STANTON, Hubert S.** (F. L.), Sheboygan Falls, Wis.—R. S. Peter's Ch.—.\*

**STAPLES, Frank Hay** (Md.), 859 Washington Blvd., Baltimore, Md.—Vic. S. Paul's Chap. and Guild Ho., 1902—. b. Portland, Me.; s. Charles Alpheus Staples and Maria Scott (Hay). S. Stph. Coll.; G. T. S., 1900. D—1900, Bp. Codman, P—1901, Bp. Paret, F. P-in-C. S. Stph. Ch., and Asst. S. Luke's Ch., Baltimore, 1900-02.

**STARK, Dudley Scott** (C.), 1424 Dearborn Pkwy., Chicago, Ill.—R. S. Chrysostom's Ch., Mar., 1932—. b. Waverly, N. Y., Nov. 19, 1894; s. Rodney Jewett Stark and Leila May (Scott). High Sch.; Trin. Coll., A. B.; E. T. S., B.D. D—1920, Bp. Talbot, m. Mary Addie Leith, June 24, 1920. c. four. F. Cur. S. Mark Ch., Mauch Chunk, Pa., 1920-21; R. S. Mark Ch., Mauch Chunk, Pa., 1921-26; Vic. Ch. of Ho. Trin., S. Jas. Par., N. Y. C., 1926-32.

**STARK, William Henry** (Pre. Bp.), Brooklyn, N. Y.—Non-Par.—.\*

**STAR, Iver Eagle** (S. D.), Cheyenne River Mission, S. D.—P-in-C. S. Andr. Ch., Cherry Creek, 1931—. D—, P—July, 1929, Bp. Burleson, F. In-C. Emmel. Ch., White House, Cheyenne Agency.\*

**STARR, Homer Worthington**, 107 Cannon St., Charleston, S. C.—R. C. Ho. Commun., 1916—. b. Paris, Tex., Mar. 31, 1875; s. Rev. Francis Ruse Starr and Sarah (Ward). Harv., B.A., 1900; Un. So., M.A., 1901; Un. N. C. Ph.D., 1914; Un. So., D.D., 1930. D—1901, Bp. Johnston, P—1902, Bp. Gailor, m. Gertrude Eastland, Waxahachie, Tex., July 3, 1902. F. R. and Hdmstr. W. Tex. Mil. Acad., San Antonio, Tex., 1902; R. S. Jude Ch., Monroe City, Mo., 1902-03; R. S. Paul's Ch., Council Bluffs, Iowa, 1903-07; R. Christ Ch., Winnetka, Ill., 1907-11; R. Chapel of the Cross, Chapel

- Hill, N. C., 1911-16; Dioc. Bd. Mssns., Chicago, 1910-11; Mem. Dioc. Bd. Rel. Educ., Ia., 1904-07; Chicago, 1908-11; N. C., 1911-16; S. C., 1918-29; Chrmn. Dept. Rel. Educ., 1922-31. Exam. Chapl., N. C., 1913-16; S. C., 1917-31; Chrmn. Bd. Exam. Chapls., 1920-31. Tchr. Hist., Porter Mil. Acad., 1916-17; Chapl. Porter Mil. Acad., 1926-27; 1928-31; Dean Charleston Convoc., 1922-24. Mem. Prov. Bd. Exam. Chapls., 1922-31; Mem. Prov. Dept. Rel. Educ., 1920-31; Vice-Chrmn., 1929. Field Worker, 1923-31. Mem. Faculty, Sewanee Sum. Trng. Sch., 1910, 1914, 1918-31. Dean Soc. Ser. Dept., 1925-31. Secy. Bd. Mgrs., 1923-31. Dean Faculty, Camp Ellison Capers, 1922-27; Valle Crucis Sum. Trng. Sch., 1923-27; Kanuga Lake Sum. Conferences, 1928-31. Mem. Prov. Council, 1927-31. Published: "Believing Youth," Morehouse Co., 1931.
- STAUFFER, Paris Becker** (E.), 5802 Maple Ave., Arlington, Baltimore, Md.—Retired for total disability—. b. Chickles, Lancaster Co., Pa., Sept. 7, 1867; s. Henry Snaveley Stauffer and Catherine Anne (Becker). Trin. Coll., 1893; Phil. Div. Sch., 1896. D—1896, P—1897, Bp. Rulison. m. Anne Norris Reichert, Kittanning, Pa., Nov. 18, 1896. F. R. Ch. Ho. Apos., St. Clair, Pa., and Chr. Ch., Frackville, Pa., 1896-98; Mssy-in-C. Ch. Ho. Apos., St. Clair, Pa., S. Paul Ch., Minorsville, Pa., S. Stph. Ch., Forrestville, Pa., 1898-1900; S. Joh. Ch., Laurel, Miss., and Trin. Ch., Hattiesburg, Miss., 1900; S. Luke Ch., Latrobe, Pa., and S. Barth. Ch., Scottdale, Pa., 1900-02; Ascen. Ch., Hinton, and S. Mark Ch., Beckley, W. Va., 1902-03; S. Joh. Ch., Harper's Ferry, W. Va., and Zion Ch., Hedgesville, W. Va., 1903-04; S. S. Joh. Ch., Harpers Ferry, W. Va., and S. Joh. Ch., Ripon, W. Va., 1904-09; Chr. Ch., Kensington, Md., 1909-12; S. Alb. Ch., Washington, D. C., 1912-13; R. Shrewsbury Par., Kent Co., Md., 1913-18.
- STEARLY, Garrett Reiff** (N'k)—. D—, P—1927, Bp. Stearly. F. Cur. Calvary Ch., N. Y. C., 1927.\*
- \***STEARLY, Rt. Rev. Wilson Reiff**, Off., 99 Main St., Orange, N. J., Res., 60 Berkeley Ave., Newark, N. J.—Bishop Diocese Newark, 1927—. b. Philadelphia, Pa., May 8, 1869; s. Wilson Stearly and Mary (Reiff). Ken. D.D., 1915; West. Deserv. Un., D.D., 1916; Un. Sem., 1887-90. D—1900, P—1900, Bp. Leonard. Con. Bp. Oct. 21, 1915, by Bpp. Lines, Whitehead, Talbot, W. A. Leonard, Greer, Osborne, Darlington, C. D. Williams, Burch, Rhineland, Matthews, Courtney. m. Helen B. Neuhauser, Phila., Pa., 1895. F. R. Emman. Ch., Cleveland, O., 1900-09; R. Ch. Ho. Apos., Phila., Pa., 1909-12; R. S. Luke Ch., Montclair, N. J., 1912-15. Bp. Coadj. Dio. Newark, 1915-27. Author: "The Master of the Feast" (1911).
- STEARNS, Chilton Rupert** (W. Mo.), Bourges, Frances.—Non-Par.—. Un. Mich., B.A., 1896; T. C. T., M.A., 1898. D—1897, Bp. Graves, P—1898, Bp. Gillespie. F. R. S. Joh. Ch., Lancaster, O., 1902.\*
- STEKEL, Oscar Peter** (Be.), 62 North St., Slattington, Pa.—Retired—. b. Egypt, Pa., July 25, 1853; s. Reuben Stekel and Amelia Louisa (Leisenring). F. and M., M.A., D—1900, P—1901, Bp. Talbot. m. Sallie J. Troxel, Apr. 15, 1890. F. R. S. Faith Ch., Mahoney City, Pa.; R. Chr. Ch., Slattington, Pa., 1919.\*
- STEDMAN, Frank Holt** (Ma.), 213 Chestnut Ave., Jamaica Plain, Boston, Mass.—Vic. S. Mary's Ch., E. Boston, and S. Paul's Ch., Beachmont, 1931—. b. Cambridge, Mass.; s. George Herbert Stedman and Gratia Burt (Holt). West. Reser. Un., 1903; E. T. S., B.D., 1906. D—1906, Bp. Vinton, P—1907, Bp. Lawrence. m. Marian Murray, Delaware, O., June 14, 1910. F. Asst. S. Jas. Ch., New London, Conn.; R. S. Pet. Ch., Delaware, O.; Asst. Trin. Ch., Columbus, O.; R. S. Stph. Ch., Cincinnati, O.; R. S. Joh. Ch., Milwaukee, Wis.; Min. S. Mark Ch., Waterville, Maine; Min. S. Luke's, Stamford, Texas; Mssy. Ch. Our Sav., Cisco; S. Joh., Eastland; S. Mary, Ranger; All All SS., Thurber; Ho. Spirit, Graham; S. Andr., Breckenridge, Tex., 1923-25; P-in-C. S. Mary's, Big Spring, All SS., Colorado, and S. Stph., Sweetwater, Tex., 1925-28; R. S. Jas. Ch., Taylor, Tex., 1928-31.
- STEELE, Charles L.**, 812 N. 41st St., Philadelphia, Pa.—R. Calv. Ch., W. Phila.\*
- STEELE, William Westwood** (Cuba), 2101 Walnut St., Philadelphia, Pa.—Retired, 1924—. b. Cortland, Ala., Aug. 5, 1851; s. William More Steel and Martha Wallace (James). Racine, M.A., 1873; Nash., B.D., 1876. D—1876, P—1877, Bp. McLaren. m. Mary Elizabeth Stahl, May 3, 1882. F. R. Trin. Ch., Petersburg, Ill., 1876-78; S. Luke Ch., Dixon, Ill., 1878-81; Gr. Ch., Galena, Ill., 1881-82; Calv. Ch., Batavia, Ill., 1882-88; Chr. Ch., Springfield, O., 1888-92; S. Mary Ch., Ardmore, Pa., 1892-98; S. Mary Ch., Phila., Pa., 1899-1902; S. Phil. Cathd., Atlanta, Ga., 1903-04; Archd. Havana, Cuba, and Prof. Sem., 1905-24; Pres. Coun. Adv., 1905-24.
- STEELE, David M.** (Pa.), 330 So. 13th St., Philadelphia, Pa.—R. S. Luke and the Epiph. Ch., Phila., Mar., 1904—. b. Pittsburgh, Pa., June 11, 1873; s. John Cameron and Margaret (McConnell) Steele. Un. Woos., B.A., 1895; Colmb. Coll., M.A., 1899; Tem., D.D., 1912; Un. Theol. Sem., B.D., 1899. D—1899, P—1900, Bp. Littlejohn. F. Asst. Ho. Trin. Ch., Brooklyn, N. Y., 1899-1901; S. Barth. Ch., N. Y. C., 1901-04. m. Martha Virginia Mills, May 23, 1930.
- STEELE, Henry D.** (C.), Cambridge, Mass.—Retired—. F. R. S. Andr. Ch., Cripple Creek, Colo.; R. S. Andr. Ch., Denver, Colo.\*
- STEELE, Leonard Wallace** (A.), Schenevus, N. Y.—Mssy., Otsego County, Mssn., July, 1930—. b. Ashland, N. Y., May 10, 1898; s. Herbert Romaine Steele and Frenes Judith (Holborow). Windham H. Sch.; S. Stph. Coll., B.A.; Sea., B.D., 1921. D—1921, P—1922, Bp. Nelson. m. Edith Rosalind Giles, June 22, 1927. F. Asst. Chr. Ch., Cooperstown, N. Y., 1922-30.
- STEELE, Samuel Tagart, Jr.** (Md.), 20 W. Madison St., Baltimore, Md.—R. S. David's Ch., Roland Park, Baltimore, Jan., 1927—. b. Baltimore, Md., Mar. 6, 1891; s. Samuel Tagart Steele and Mary (Thompson). Harv., A.B., 1913; G. T. S., 1916; Un. Md., D.D. (Hon.), 1927. D—1916, P—1917, Bp. Murray. F. Cur. S. Clem. Ch., Phila., Pa.; Civ. Chapl., Camp Meade, Md., 1917-18; Com. 1st. Lt. Chapl., Camp Zachary Taylor, Louisville, Ky.; with 316th Eng., 91 Div., Ypres Lys Offensive, Belgium, 1918; Cur. Trin. Ch., N. Y. C., 1919-22; Cur. S. Pet. Ch., Morristown, N. J., 1922-24; Asst. Grace and S. Pet. Ch., Baltimore, Md., 1924-25; Asst. S. Michael and All Angels Ch., Baltimore, Md., 1925-27.
- STEEN, John Floyd** (N. Y.), 203 W. 103rd St., N. Y. C.—R. Emer. Ascen. Meml. Ch., N. Y. C., 1922—. b. N. Y. C. Jan. 6, 1845; s. John Floyd Steen and Nancy (Hamilton). Pub. Sch.; Coll., C. N. Y.; S. Stph. Coll., D.D., 1912; Phil. Div. Sch., D—1867, Bp. H. Potter, P—1869, Bp. Johns. m. Martha Porter, Sept. 15, 1868. F. S. Paul Ch., White Haven, Pa., 1867; Asst. Ho. Trin. Ch., N. Y. C., 1867-70; Ch. Ascen., N. Y. C., 1870-1922.
- STEENSTRA, Frederick Henry** (Be.), Mauch Chunk, Pa.—R. S. Mark's Ch., 1927—. b. Cambridge, Mass.; s. Peter Henry Steenstra and Susan Brown (Learned). Harv., A.B., 1900, A.M., 1904; E. T. S., B.D., 1905. D—1905, Bp. Lawrence, Bp. 1907, Bp. McVickar. m. Elsie Van Tine Roberts, Corning, N. Y., Sept. 26, 1907. F. Cur. Gr. Ch., N. Y. C., 1905-07; R. Emman. Ch., Manville, R. I., 1907-10; R. S. Chry. Ch., Wallaston, Quincy, Mass., 1910-20; P-in-C. S. Andr. Ch., Stillwater, Okla., 1920-22; R. Ch. Gd. Shpd., Houlton, Me., 1922-23; R. S. Mark's Ch., Warren, R. I., 1923-27. Exam. Chapl., Mass., 1913; Mem. Dioc. Bd. Rel. Educ., 1915. Mem. Exec. Coun., 1931-32.
- STEFFENS, Jacob Julius** (C.), 2120 Lincoln St., Evanston, Ill.—R. S. Matth. Ch., Evanston—. F. R. S. Alban Ch., Chicago, Ill.\*
- STEHL, Walter Byron** (Md.), 109 S. Prospect St., Hagerstown, Md.—R. S. Joh. Ch.—. b. Baltimore, Md., Sept. 1874; s. Justus V. Stehl and Eliza Anne (Wilson). V. T. S., 1897; S. John. Coll., D.D., 1922. D—1897, P—1898, Bp. Paret. m. Catherine Shepherd Lucas, Apr. 1903. F. Asst. Meml. Ch., Baltimore; R. Trin. Ch., Shepherdstown, W. Va.; R. S. Paul Ch., Centerville, Md., 1902; R. Ho. Innoc. Ch., Baltimore. Dep. Gen. Conv., 1907, 10; R. S. Barth. Ch., Baltimore, Md. Mem. Ex-Officio La Prov. Synod from Dio. Md.; Mem. Dept. Mssns. and

- Ch. Extension, Exec. Coun.; Trust. S. James' Dio. Sch. for Boys; Mem. "Mission of Help."
- STEIDEMANN, Arthur O.** (Mo.), 5780 W. Florissant Ave., St. Louis, Mo.—P-in-C. C. S. Thomas Mssn., May, 1928.— b. St. Louis, Mo., Mar. 6, 1883; s. Martin F. Steidemann and Mary A. (Wilchusen). Gallaudet Coll., Wash., D. C.; Wash. Un., St. Louis, B.S. D.—May, 1928, P—Dec., 1928, Bp. F. F. Johnson. m. Hazel A. Wasson, Nov. 14, 1912. c. three.
- STEINMETZ, Francis Campbell** (Pa.), 3914 Locust St., Philadelphia, Pa.—R. S. Mary's Ch., Hamilton Village, Phila., 1927.— b. Phila., Pa., Oct. 8, 1866; s. George J. Steinmetz and Julia (Goetz). S. Stph. Coll., B.A., 1893, M.A., 1896; S.T.D., 1910; Phil. Div. Sch., 1894-95; Un. Pa., 1894-95; Colmb. 1895-96; G. T. S., 1896. D—1896. P—1896. Bp. Whitaker. m. Mary R. Lawson, Phila., Pa., Nov. 4, 1896. F. Asst. Min., Chr. Ch., Phila., Pa., 1896-98; R. Chr. Ch., Ridley Park, Pa., 1898-1908; R. Chr. Ch., Norfolk, Va., 1908-27. Built new church. Pres. Norfolk Alumni Assn. Un. Pa., 1925-27; Alumni Trust., S. Stph. Co., 1928-31. Chapl. 4th Reg. Va., Mil.; Del. Prov. Syn., 1923, 26. Mem. Exec. Coun., Dio. Pa., 1928-31. Exam. Chapl.
- STEINMETZ, Philip Justice**, St. Paul's Rectory, Elkin's Park, Pa.—R. S. Paul Ch., Elkins Park, and Chapl. Widener Sch. for Crippled Children, Phila., Pa., 1918.— b. Phila., Pa., July 31, 1874; s. Philip Justice Steinmetz and Mary Emma (Stewart). Harv., A.B., 1901; Phil. Div. Sch., 1901-04, S.T.B., 1905, S.T.D., 1918. D—1904, P—1905, Bp. Whitaker. m. Clara Ethel Humason, June 16, 1904. F. Asst. S. Luke and Epiph. Chs., Phila., Pa., 1904-06; Vic. Epiph. Chap., Phila., Pa., 1906-12; Assoc. R. Calv. Ch., Summit, N. J., 1912-13; R. Calv. Ch., Summit, N. J., 1913-15; Hdmstr. Epis. Acad., Phila., Pa., 1915-20. Exam. Chapl., Pa., 1912, 15, 25.— M-in-C. Summer Services, Westampton Beach, L. I., N. Y., 1916.—
- STEINMETZ, Samuel** (N. J.), 320 W. State St., Trenton, N. J.—R. S. Mich. Ch., 1920.— b. Phila., Pa.; s. Leonard W. Steinmetz and Martha (Derdine). Phila. Pub. Sch.; Phila. Business Coll.; Temple Un.; Un. Pa.; V. T. S. D—1913, P—1914, Bp. John Gardner Murray. m. Ethel May Martin.\*
- STEMBRIDGE, Arthur Percival** (Idaho), 723 E St., Rupert, Idaho.—M-in-C. Trin. Ch., Rupert and S. Jas. Ch., Burley, Nov., 1930.— b. Detroit, Mich., June 18, 1888; s. Henry James Stembridge and Hannah (Frankland). H. Sch. and Coll., Pomona, Cal.; Ch. Div. Sch. Pac., 1924; Phil. Div. Sch., 1929, S.T.B., 1930. D—1924, Bp. J. H. Johnson. P—1929, Bp. Stevens. m. Harriet Verda Rutter, Apr. 14, 1926. F. In-C. S. Matth. Ch., Watts, Cal., 1924-27; Hosp. Visitor, P. E. City Mssns., Phila., Pa., 1928-30.
- STENT, Claude Francis** (O.), 422 West 20th St., N. Y. C.—Supply work, Dio. N. Y., Sept., 1931.— b. Portsmouth, Eng., 1886; s. Henry Sumner Stent and Anna Rose (Corbin). H. Schs., B. Columbia and Alberta; Tor. Un., B.A., 1915; Trin. Coll., Tor., L.Th., B.D.; G. T. S., S.T.M., 1930. D—1918, Bp. Lord, Tor., P—1919, Bp. Sweeney. F. R. S. Stph. Ch., Steubenville, O., 1923-31.
- STEPHENS, Nassau Sommerville** (L. A.), La Jolla, Cal.—Non-Par.— b. June 19, 1868; s. Nassau Wm. I. H. Stephens and Georgianna E. (Somerville). S. Mich. Sch., London; Nash., B.D., 1890; G. T. S., 1891. D—1890, Bp. Perry, P—1892, Bp. Coleman. m. Estelle Hartman, June 8, 1897. F. R. S. Joh. Ch., Boonton, N. J., 1891-92; Asst. S. Paul Ch., Buffalo, N. Y., 1892-95; First Asst. S. Joh. Ch., Detroit, Mich., 1896-97; Europe, 1897-98; R. Gr. Cathd., Davenport, Ia.; 1899-1905; In Europe, 1905-06; S. Geo. Ch., Newport, R. I., 1907-08; R. S. Jas. Ch., Montclair, Upper Montclair, N. J., 1909-15; Chapl. Bps. Sch., La Jolla, Cal., 1925-26. In Europe, 1926-28.
- STEPHENSON, John Charles** (N'k), 86 Preston St., Ridgefield Park, N. J.—P-in-C. S. Mary-the-Virgin, 1925.— b. N. Y. C., Apr. 18, 1865; s. Robert Stephenson and Julia Harriet (Rogers). Coll. C. N. Y., A.B., 1885; G. T. S., S.T.B., 1891. D—1891, Bp. H. C. Potter, P—1891, Bp. Spalding. m. Martha Bailey, Patchogue, N. Y., June 28, 1892. P-in-C. Calv. Ch., Idaho Springs,
- and Chr. Ch., Georgetown, Colo., 1891-92; R. S. Pet. Ch., Denver, 1892-93; R. S. Pet. Ch., Bay Shore, L. I., 1893-09; R. Calv. Ch., E. Berkshire, and S. Barth. Ch., Montgomery, Vt., 1910-13. Chrnm. Soc. Serv. Cmssn., Vt., 1915; M-in-C. S. Pet. Ch., Lyndonville, Vt., 1913-19; R. Ch. of Nativ., Maysville, Ky., 1919-20; R. S. Jude's, Brooklyn, N. Y., 1920-24. Exam. Chapl. Dio. Lex.
- STERLING, Paul** (Ma.), 320 Cedar Park, Melrose, Mass.—Non-Par.— b. Cleveland, O., Aug. 18, 1855; s. Theodore Sterling and Charlotte M. (Higgins). Ken., A.B., 1876, A.M., 1879; E. T. S., B.D., 1880. D—1880, Bp. B. Paddock, P—1881, Bp. Jaggard. F. Ch. Res., Fern Bank, O., 1880-83; Trin. Ch., Newark, O., 1883-87; Ch. Incarn., Lynn, Mass., 1887-91; R. Trin. Ch., Melrose, Mass., 1891-1913; Asst. Ch. Gd. Shpd., Boston, 1913-14; In-C. Ch. Our Sav., Middleboro, Mass., 1914-15; In-C. S. Paul Ch., N. Dighton, Mass., and S. Joh. Ch., Mansfield, Mass., 1916-17; P-in-C. S. Joh. Ch., Framingham, Centre, Mass., 1917.\*
- ✦**STERRETT, D.D. LL.D., Rt. Rev. Frank William**, 825 Delaware Ave., Bethlehem, Pa.—Bp. of Bethlehem, 1928. b. Middleport, N. Y., Jan. 21, 1885; s. William J. Sterrett and Mary Elizabeth (Spalding). Hob. Coll.; Un. Buff. Law Sch.; Un. Pa., A.B., 1908; Phil. Div. Sch., 1911, B.D., 1912, D.D., 1924, Hob., LL.D., 1924, D—1911, Bp. Mackay-Smith, P—1912, Bp. Talbot. Con. Bp. Nov. 9, 1923, by Bpp. Talbot, Darlington, Gravatt, Garland, Slattery, Burgess, Cook, Jett. m. Frederica Lott Haring Sterrett, June 18, 1910. F. Gr. Ch., Kingston, Pa. (Chap. S. Stph. Par.), 1911-12; Cur. S. Stph., Wilkes-Barre, Pa., 1912-14; P-in-C., 1914-15; R., 1915-23; Bp. Coadj., Bethlehem, 1923-28.
- STERRETT, Henry Hatch Dent** (W.), 3025 Maccomb St., Washington, D. C.—R. All Souls Meml. Ch., 1917.— b. Coudersport, Pa., Jan. 25, 1880; s. James Macbride Sterrett and Adlumia (Dent). Harv., A.B., 1899, A.M., 1900; E. T. S., B.D., 1903. D—1903, P—1904, Bp. Satterlee. m. Helen Margaret Block, May 10, 1915. c. three. F. Asst. S. Gr. Ch., N. Y. C.; Asst. Trin. Ch., New Haven, Conn.; R. S. Paul's Ch., Columbus, O.
- STETSON, Caleb Rochford** (N. Y.), 72 Wall St., New York City.—R. Trin. Par., 1921.— b. Boston, Mass., 1871; s. George Rochford Stetson and Helen Sybil (Avery). Harv., B. A., 1894; Joh. Hop. Un.; V. T. S., 1895-96; G. T. S., 1896-98; S.T.D.; S. Stph., D.D.; Colmb., S.T.D.; Hob., S.T.D.; Un. So., S.T.D., 1928. D—1898, P—1899, Bp. Satterlee. m. Helen Richards, Boston, Mass., June, 1914. F. P-in-C. Cathd. Mssn. Gd. Shpd., Washington, D. C., 1899-1907; Vic. Trin. Ch., N. Y., 1907-11; R. S. Mark Par., Washington, D. C., 1911-21; Dep. Gen. Conv., 1916, 19, 25, 28, 31. Exam. Chapl. to Bp. New York.
- STEVENS, Edmund H.** (Ia.), 740 Oneida Ave., Davenport, Ia.— s. Truman T. Stevens and Caroline (Harding). Minn., B.A. D—P—1915, Bp. Williams. m. Grace Oliver, 1917. c. daughters, two. F. R. S. Stph. Ch., Washington, D. C.; R. Calv. Ch., Wilmington, Del., 1919-23; R. Ch. Our Saviour, Washington, D. C., 1924-30; Chapl. S. Katharine's Sch., Davenport, Ia., 1930-31.
- STEVENS, Edwin J.** (W. N. Y.), 202 Cazenovia St., Buffalo, N. Y.—R. S. Simon Ch., Buffalo, 1905.— De Lanc. Div. Sch. D—1900, P—1901, Bp. Walker. F. R. S. Barth. Ch., Buffalo, N. Y.\*
- STEVENS, Matthew J.** (Spok.)—Retired.— b. England; s. Matthew Stevens and Jane (Trewicke). D—1913, P—1914, Bp. Wells. Eleanor Wright, London, Eng., Feb. 15, 1894. F. Vic. Can. Mssn. All SS. Cathd., Spokane, Wash.; Cur. Hillyard, Wash.; In-C. S. Jas. Ch., Spokane, Wash. Chrnm. Bd. Rel. Educ.\*
- ✦**STEVENS, Rt. Rev. William Bertrand**, Off., 615 S. Figueroa St., Res., 929 Buena Vista St., So. Pasadena, Cal.—Bishop, Dio. Los Angeles, 1928.— b. Lewiston, Me., Nov. 19, 1884; s. Albion Morse Stevens and Ada (McKenzie). Bates Coll., B.A., 1906, D.D., 1922; Colmb., M.A., 1911; N. Y. Un., Ph.D., 1916; E. T. S., B.D., 1910; Un. So. Calif., LL.D., 1921. D—1910, Bp. Lawrence,

- P—1911, Bp. Greer. Con. Bp., Oct. 12, 1920, by Bpp. J. H. Johnson, Nichols, McKim, Moreland, Atwood, Thurston, Capers, Huntington, Parsons, Moulton. m. Violet Heathcote Bond, N. C. Y., 1911. c. four. F. Cur. Ho. Trin. Ch., N. Y. C., 1910-12; R. S. Ann Ch., N. Y. C., 1912-17; F. S. Mark's Ch., San Antonio, Tex., 1917-20. Bp. Coadj. Los Angeles, 1920-28. Lect. Church Divinity School of the Pacific; Trust. Occidental College; Scripps Coll.; Glendora Foot-hills School; Bishop's School for Girls, School for Christian Service, Hospital of the Good Samaritan and other Institutions. Major Res., U. S. A. Hon. Fellow in philosophy, Un. So. Cal.
- STEVENS, William E.**, Park and Tremont Aves., N. Y. C.—Non-Par.—Coll., C. N. Y., 1884; Croz. Theol. Sem., 1893. D—1904, Bp. Greer. F. Asst. S. Jas. Ch., Fordham, N. Y., 1905; New Rochelle, N. Y.
- STEVENS, William Sutherland** (C. N. Y.), Moravia, N. Y.—R. S. Matth. Ch.—Hob., B.A., 1906, M.A., 1907. D—1907, P—1908, Bp. Olmsted. F. Asst. Assoc. Min., Boonville, N. Y., 1908.
- STEVENSON, Edward Vickers** (N. J.), 130 E. 6th St., Plainsfield, N. J.—R. Gr. Ch., 1902—b. Gayuga, Ontario; s. John C. Stevenson and Mary (Griffith). Trin. Coll. Tor., B.A., 1890, M.A., 1892. D—1892, P—1893, Bp. Sweatman. m. Edith Louise Jordan. F. Cur. City and Dio. Tor., 1892; Cur. S. Joh. Ch., Peterborough, Ont., 1895; S. Mich. Ch., N. Y., 1899.
- STEVENSON, Ezra Roland** (M.), 301 E. Ellsworth St., Midland, Mich.—R. S. Joh. Ch., Apr., 1922—b. Blairsville, Pa., July 24, 1876; s. David King Stevenson and Elizabeth (Hingley). H. Sch., Wash., D. C.; Dickinson Coll., A.M.; Drew Sem., B.D. D—1922, P—July, 1922, Bp. C. D. Williams. m. Florence Gardner, July 22, 1903.
- STEVENSON, Herbert R.**, 108 E. 51st St., N. Y. C.—Asst. S. Barth. Ch.—\*
- STEVENSON, Reginald Blackwell** (W.), Grayton, Md.—R. Durham Par., Nov., 1925—b. Leicester, England, Dec. 22, 1885; s. Charles Stevenson and Anna Sophia (Blackwell). McGill Un., B.A., 1913; Dioc. Sem. Mont., 1915; Ya. B.D., 1916. D—1915, Bp. Brewster, P—1916, Bp. Acheson. m. Mary Elise Viney, July 22, 1921. F. Cur. Trin. Ch., New Haven, Conn., 1915-16; R. Ho. Cross Ch., Cumberland, Md., 1917-23. Vic. Ho. Comf. Chap., Washington, D. C., 1923-25.\*
- STEWART, Charles E.** (S. V.), 60 Market St., Onancock, Va.—R. Trin. Par. and S. George's and S. Mich. Chs.—S. Geo. Par., Accomac Co., Aug., 1890. b. Neesho, Mo. Dec. 10, 1884; s. Thomas A. Stewart and Elsie B. (Stuart). Pub. Sch., Claremont, Va., C. A. and M. Coll. Raleigh, N. C.; Sem. Va., 1922. D—1922, Bp. Thomson, P—1924, Bp. B. D. Tucker. m. Eleanor May Swift Deverell, Oct. 1, 1907. F. R. Genito and Leighton Pars., Powhatan, Va., 1922-30.
- \***STEWART, Rt. Rev. George Craig**, Off., 664 Rush St., Chicago, Res., 1045 Judson Ave., Evanston, Ill.—Bp. Dio. C., Feb. 3, 1931—b. Saginaw, Mich., Aug. 18, 1879; s. George Forbes Stewart and Katherine (Craig). N. W. Un., B.A., 1902, D.D., 1917; Ken. Coll., L.H.D., 1915; W. T. S., 1903, S.T.D., 1930. D—1903, P—1903, Bp. Anderson. Con. Bp. Coadj., Dio. Chicago, June 18, 1930, by Bpp. Perry, Griswold, Woodcock, Manning, Moore, Casady, Rogers. m. Gertrude Clyde, Chester, Pa., 1902. F. Past. Calumet Heights (M. E.), Chicago, Ill., 1897-1900; Past S. Stph. M. E. Ch., Chicago, Ill., 1900-02; P-in-C. S. Eliz. Ch., Glencoe, Ill., 1903-04; R. S. Luke's Ch., Evanston, Ill., 1904-30; Bp. Coadj., Dio. C., 1930-31. Dep. Gen. Conv., 1910, 16, 19, 22, 25, 28. Mem. of Natl. Council, 1923—; Pres. Bd. Trust., West. Theol. Sem.; Mem. World Cmssn. on Faith and Order; Pres. Cathd. Chapter; Trust. Northwestern University; Mem. Chicago Club of N. W. Alumni; Chapl. Evac. Hosp. No. 6, A. E. F. Assoc. Editor: "The Anglican Theological Review," and "The Witness." Author: "Spanish Summer," "Colors of the Republic," "Six Altars."
- STEWART, Joseph Westra** (Pa.), Res., 2417 Pine St., Off., 1253 So. 19th St., Philadelphia, Pa.—Vic. Meml. Ch. of Holy Comforter, 1919—
- b. Hampton, N. B., Can., Aug. 14, 1876; s. William O. Stewart and Margaret S. (McAvity). King's Coll., B.A., 1903, M.A., 1909; Berk., 1906. D—1906, Bp. Kingdon, P—1906, Bp. Worrell. m. Elizabeth Margaret Strauchon, Ph.B. (Chicago), Kansas City, Mo., Aug. 27, 1907. F. Cur. Trin. Ch., St. John, N. B.; Asst. P. S. Pet. Ch., Phila., Pa., 1911-19; Head Soc. Serv. and Mssn. Work, S. Peter House, Phila., Pa. Written and published: "I am Calling, or the Call of the Church"; "Church School Session Service"; "Prayers on Entering or Before Leaving Church."
- STEWART, Marshall Bowyer** (Mil.), 8 Chelsea Square, N. Y. C.—Prof. Dogmatic Theology, G. T. S., Aug., 1929—b. Galveston, Tex., Sept. 4, 1880; s. John William Stewart and Alice Olin (Laney). Trin. Coll., B.A., 1902, M.A., 1907, D.D., 1927; G. T. S., 1905, B.D., 1906; Nash. Ho., D.D., 1924. D—1905, Bp. Greer, P—1905, Bp. Satterlee. m. Katherine Keen, June 21, 1928. F. M-in-C. S. Joh. Par., Pr. Geo., and Chas. Co., Md., 1905; R. same, 1906-07; Fellow and Instr. G. T. S., 1907-09; Prof. Eccl. Hist., West. Theol. Sem., 1909-13; Prin. S. Joh. Mil. Sch., Salina, Kan., 1913-14; Instr. Nash. Ho., 1914-16; Prof. Dog. and Mor. Theol., Nash. House, 1916-29. Author: "The Work of the Church in the South During the Period of Reconstruction" (1914); "God and Reality" (1925).
- STEWART, William Ward, Jr.** (Me.), 74 Pleasant St., Auburn, Me.—R. S. Mich. Ch., July, 1931—b. Cambridge, O., Aug. 1, 1900; s. William Ward Stewart and Edith Andrews (Oldham). Pub. Schs., Cambridge; Mushingum Acad., New Concord, O.; Harv., A.B., 1923; Bex.; Ken., A.M., B.D., 1928. D—Feb., 1928, Bp. T. I. Reese, P—Sept., 1928, Bp. Griswold. m. Ethel Claire Shields, June 7, 1924. c. three. F. Instr. S. Alban's Sch. and P-in-C. S. Paul's Mssn., DeKalb, Ill., 1928-31.
- STEWART, Wood** (Pa.), 8020 St. Martin's Lane, Philadelphia, Pa.—R. S. Martin-in-the-Fields, Dec. 18, 1919—b. Rose Hill, Ala., Sept. 13, 1878; s. Aaron J. W. Stewart and Martha (Helms). E. T. S., B.D., 1905; And. Theol. Sem., 1904; Colomb., 1908; Rollins Coll., Fla., Ba., 1902. D—1905, P—1906, Bp. Lawrence. m. Ruth Harris, June 26, 1918. F. Cur. Ch. Ho. Commun., N. Y. C., 1905; Asst. S. Thos. Ch., Brooklyn, 1906; R. Trin. Ch., New Dorp, N. Y. C., 1907-08; R. Ch. Epiph., Seattle, Wash., 1909-17; Chapl. Wash. Coast Artil. Corps, Apr. 23-July 30, 1917; Chapl. Ft. Worden, Aug. 5, 1917-Jan., 1918; Chapl. 63rd Art. C. A. C. Service A. E. F., July 31, 1918-Aug. 12, 1919. Del. House of Depts. Gen. Con., 1916, 1917; Mem. Exec. Coun., Dio. Pa., 1920-29. Chrmn. Dept. Christian Soc. Serv., Dio. Pa., 1924-26; Chapl. O. R. C.
- STEWART-BRAITHWAITE, J.** (see Braithwaite).
- STILLWELL, Frederick Everett** (D.), 1021 Bemidji Ave., Bemidji, Minn.—M-in-C. S. Barth Ch., Bemidji, Chr. Ch., Crookston, and Ch. of the Beloved Physician, Mentor, Oct., 1931—b. Edgar, Ont., Can., Sept. 11, 1889; s. Rev. Robert John Stillwell and Eleanor Jane (Stephenson). H. Sch., Meaford, Ont., Can.; Un. Minn., Agric. Coll., one term; Fargo Coll., Fargo, N. D., B.A., 1914, M.A., 1921; Chicago Theol. Sem., B.D., 1926. D—May, 1931, Bp. Bennett, P—Dec., 1931, Bp. Kemerer. m. Adeline R. Paff, June 22, 1918. c., daughter, son. F. Cong. Minister.
- STIMPSON, Killian Albertson** (Eur.), 5 Via Bernardo Rucellai, Florence, Italy.—R. S. James' Ch., and Hon. Canon, Ho. Trin. Cathd., Paris, France, Sept., 1926—b. Maywood, Ill., Mar., 5, 1892; s. William Edward Stimpson and Martha Ross (Albertson). Nash., B.D., 1917. D—1916, P—1917, Bp. Webb. m. Dorothy Baker, St. Louis, Mo., Oct. 10, 1921. c., daughters, two. F. P-in-C. S. Joh. Ch., Burlington, Wis., 1917-18; Cur. Trin. Ch., Princeton, 1918-19; R. S. Joh. Ch., St. Louis, Mo., 1919-23; Can. Ho. Trin. Cathd., Paris, France, 1923-26. In-C. S. Luke Chapel, Paris; U. S. Students and Artists Club, Paris.
- STIMSON, William Andrew** (S. O.), Nixon, Nev.—P-in-C. Mssn. to Pah-Ute Indians, Pyramid Lake Reservation, 1932—b. Tiskilwa, Ill., July 21, 1876; s. N. A. Stimson and Mary

- (Young). Bex., 1901. D—1901, Bp. Leonard, P—1902, Bp. Taylor. F. Wyoming and Jubilee, Ill., 1901-04; Crosswell, Mich., 1904-06; Loc. Ten. Gr. Ch., Bay City, Mich., 1906-07; R. Midland and Coleman, Mich., 1907-11; Bellaire, O., 1911-15; R. Ch. Epiph., Urbana, O., 1915-19; R. Gd. Shpd. Ch., Columbus, O., 1919-24; R. S. Joh. Ch., Worthington, O., 1924-32.\*
- STIMSON, William Burnham** (Pa.), 1920 Panama St., Phila., Pa.—Asst. S. Mary's, Ardmore, Dec., 1930— b. N. Y. C., Oct. 25, 1899; s. Frederick Julian Stimson and Emma (Burnham) Haverford Prep.; Yale; Un. Mich., B.A.; Phil. Div. Sch., S.T.B., 1930. D—1930, P—Jan., 1932, Bp. Taitt, m. Florence Grant Chester, Nov. 20, 1924. c., sons, two.
- ✱**STIRES, Rt. Rev. Ernest Milmore**, Bishop's House, Garden City, L. I., N. Y.—Bp. of Long Island, Nov. 24, 1925— b. Norfolk, Va., May 20, 1866; s. Van Rensselaer W. Stires and Letty (Milmore) Stires. Epis. H. Sch., Va.; Un. Va., B.Litt., 1888; V. T. S., 1891; Trin., D.D., 1901; Ken., L.H.D., 1902; King's Coll., D.C.L., 1921; N. Y. Un., LL.D., 1926; Colmb., S.T.D., 1926. D—1891, Bp. Whipple, P—1892, Bp. Randolph. Elected Bp. Coadj., L. I., May 26, 1925; Bp. Elect. Oct. 15, 1925; Con. Bp., Nov. 24, 1925, by Bpp. Talbot, Murray, Manning, W. C. Brown, Slattery, Brent, Lawrence, and Lloyd (23 other Bpp. present). m. Sarah McKinne Hardwich, Jan. 11, 1894. F. R. S. Joh. Ch., West Point, Va., 1891-92; Ch. Gd. Shpd., Augusta, Ga., 1892-93; Gr. Ch., Chicago, 1893-1901; R. S. Thos. Ch., N. Y. C., 1901-25. Del. Gen. Conv., 1910-25; Mem. B. D. Mssns, since 1900; Mem. Natl. Coun., 1919— Pres. House of Deputies, Gen. Conv., 1925; Served in France, preaching on French and English front, 1918. Author: "The High Call" (1918); "The Price of Peace" (1919).
- STIRES, Ernest Van Rensselaer** (Va.), 316 W. Franklin St., Richmond, Va.—R. All SS. Ch., Dec., 1930— b. Chicago, Ill., Jan. 28, 1899; s. Rt. Rev. Ernest M. Stires and Sarah McKinne (Hardwich) Browning Sch., N. Y.; Harv., A.B.; V. T. S., B.D. D—June, 1927, P—June, 1928, Bp. Stires, m. Louise Hornes, Apr. 12, 1921. c. three. F. Served in World War. Asst. Ch. of Epiph., Washington, D. C.; R. S. Thomas Ch., Bellerose, L. I., N. Y.
- STIRES, Willard Daniel** (O.), 998 Roanoke Rd., Cleveland, O.—P-in-C. S. Stph. Ch., Collinwood— b. Washington, N. J., Jan. 6, 1868; s. Tunis Stires and Elizabeth (Low) Lafay., B.A., 1897, M.A., 1900; Tem. Un., S.T.D., 1909; Un. Theol. Sem., 1897; Un. N. Y. C., 1897; McCorm., 1898; Sea., 1908. D—1907, P—1908, Bp. Edsall. F. Min. Presby. Ch., 1900-07; R. Ch. Ho. Commun., St. Peter, Minn., 1908-13; R. S. Joh. Ch., Decatur, Ill., 1913-16; P-in-C. Ch. Gd. Shpd., Athens, O., and Epiph. Ch., Nelsonville, O., S. Paul Ch., Logan O., 1916-19; Secy. Y. M. C. A., Cleveland, O., 1919-20.\*
- STIRLING John MacArthur** (M.), 42 E. Willis Ave., Detroit, Mich.—Asst. S. Paul's Cathd., June, 1925— b. Detroit, Mich., Oct. 24, 1880; s. John Robert Stirling and Carrie (Bateman).
- STOCKETT, Martin Shaaf** (N. J.), 1900 Broadway, Camden, N. J.—R. Ch. O. Sav., Oct., 1906— b. Ashland, Pa.— s. Thomas Richard Stockett and Jemima Caston (Edmonds), Lehigh Un., B.A., 1898; G. T. S. D—1901, P—1902, Bp. Talbot, F. R. Calv. Ch., Tamaqua, Pa., 1901-04; Cur. S. Tim. Ch., Roxborough, Phila., Pa., 1904-06.
- STOCKETT, Norman** (N. J.), Grace Ch. Rectory, Pemberton, N. J.—R. Gr. Ch., 1921— b. Ashland, Pa., Feb. 28, 1876; s. Thomas Richard Stockett and Jemima Caston (Edmonds). Un. Wis., LL.B., 1898; G. T. S., 1901. D—1901, P—1902, Bp. Talbot, m. Mary Ellen Rowe, 1904. F. R. S. Mary Ch., Williamsport, Pa., and S. Barn. Ch., Phila., Pa.; R. S. Jas. Ch., Perkiomen, Lower Providence, Pa., 1915-21.\*
- STOCKLEY, William Ernest** (Ia.), 1007 First Ave. So., Fort Dodge, Iowa.—R. S. Mark Ch., 1925— Secy. Dto. Ia., 1923— Ed. and Manager "The Iowa Churchman," 1925— b. Leamington, Spa., Eng., Mar. 7, 1873; s. John George Stockley and Hannah (Love). D—1911, P—1912, Bp. Francis. m. Rose Eden, Lone Tree, Ia., Sept. 9, 1896. Mem. Stndg. Com., Dio. Ia., 1928— F. Vic. S. Jas. Ch., New Castle, Ind., 1911-13; Vic. S. Paul Ch., Columbus, Ind., 1913-14; R. Gr. Ch., Clinton, Ia., 1914-25. Dep. Gen. Conv., 1922 and 1928. Mem. Bishop and Council, Dio. Ia., 1929-31.
- STOCKMAN, Percy Robbins** (Pa.), Res., 4736 Kingsessing Ave.; Off., 201 Walnut St., Philadelphia, Pa.—Supt. and Chapl. Seamen's Ch. Inst., 1922— b. Phila., Pa., May 26, 1883; s. Richard T. Stockman and Margaret Y. (Robbins) Un. Pa., B.A., 1904; Phil. Div. Sch., 1907. D—1907, P—1908, Bp. of Pa. m. Margaret Ann Stryker, 1908. c. two. F. Asst. Ho. Trin. Ch., Phila., 1907-08; Hankow Dist., China, 1908-11; M-in-C. S. Mart. Chap., N. Y., 1911-16; R. Gloria Dei (Old Swedes') Ch., Phila., Pa., 1916-22.
- STOCKWELL, George** (W. Ma.), Christ Church Rectory, Rochdale, Mass.—Vic. Chr. Ch., Rochdale, and S. Geo. Ch., Auburn, Mass., 1930— b. Northampton, Mass., Nov. 7, 1873; s. Austin Hall Stockwell and Serena Jane (Bailey). D—1903, P—1905, Bp. Hare, m. Winnie Ione James, Concord, N. H., Apr. 18, 1900. F. R. Ch. Gd. Samar., Parker, S. D.; Gr. Ch., Hurley, S. D., 1902-06; S. Mark Ch., Creighton, Neb.; S. Paul Ch., Niobrara, Neb., 1906-07; S. Paul Ch., Sidney, N. Y., 1907-11; P-in-C. S. Jas. Ch., Au Sable Forks, N. Y.; R. S. Paul Ch., Keesville, N. Y., 1911-19; P-in-C. Meml. Chap., All Souls, S. Hubert's, N. Y., 1914-19; R. S. Mar., Philmont, S. Luke, Chatham, and S. Joh-in-the-Wilderness, Copake Falls, N. Y., 1919-21; Millers Falls, 1921-25; Vic. S. Joh. Ch., Ashfield, Emman., Shelburn Falls, S. Andr. Ch., Turners Falls, Mass., 1921-30.
- STODDARD, Herbert Lockwood** (A.), Stamford, N. Y.—R. S. Mark's Ch., Green Island, N. Y., 1919— s. Rev. James Stoddard and Lydia Rebecca (Lockwood). S. Stph. B.A., 1900; G. T. S., 1903. D—1903, P—1904, Bp. Walker, m. Clara Fairchild Yorlan, Oct. 28, 1903. F. Bradford, N. Y., 1903-05; Warsaw, N. Y., 1905-09; R. Southington, 1909-12; Brookfield Center, Conn., 1912-15; R. S. Paul Ch., Franklin, N. Y., 1915-17; R. Gr. Ch., Stamford, N. Y., 1917-19.
- STOKES, Anson Phelps** (W.), 2408 Massachusetts Ave., Washington, D. C.—Can. Cathd. SS. Peter and Paul, 1924— b. New Brighton, N. Y., Apr. 13, 1874; s. Anson Phelps Stokes and Helen L. (Phelps). Graduate (and former Trustee) S. Paul's Sch., Concord, N. H.; Ya., B.A., 1896, M.A., 1900, LL.D., 1921; E. T. S., B.D., 1900, Pa. Coll., D.D., 1910; Ill. Coll., LL.D., 1927, Chevalier of the Legion of Honor, D—1900, Bp. Potter, P—1925, Bp. Freeman, m. Caroline Green Mitchell, 1903. c. sons, two, grad. Yale, daughter, grad. Bryn Mawr. F. Asst. S. Paul Ch., New Haven, Conn., and Secy. Yale Un., 1900-21; Min-in-C., 1903-04; Mem. Gen. Bd. Rel. Educ., until absorbed by Council. Pres. Phelps Stokes Fund, and Yale-in-China Board; Mem. Institute of Internatl. Educ. Bd.; Gen. Educ. Bd.; Rockefeller Foundation. Chrmn. Dioc. Coun. on Evangelism; Trust. S. Anna's Home for Aged Colored Women; Trust. Wash. Cmssn. on Race Relations; Trust. Wash. Fed. Chs.; Trust. Wash. Assoc. Charities. Author: "Memorials of Eminent Yale Men" (2 Vols.), "What Jesus Christ Thought of Himself," "Educational Plans for the American Army Abroad," "Tuskegee Institute, the First Fifty Years." Now engaged in writing a "History of Universities."
- STOLL, Douglass M.** (W. N. Y.), 99 Lovering Ave., Buffalo, N. Y.—In-C. S. Matthew's Ch.— D—June, 1931, Bp. C. J. Davis.\*
- STONE, Albert H.** (Hon.), Iolani School, Honolulu, T. H.—Headmaster Iolani Sch., 1931— D—Jan., 1932, Bp. Littell. F. Princ. Kuling Sch., China.\*
- STONE, Arthur William** (Vt.), Navy Yard, Boston, Mass.—Capt. (Chapl. Corps) U. S. N., 1903— b. Swanton, Vt., June, 15, 1869; s. Henry Martyn Stone and Olive Barker (Sawyer). D—1895, P—1896, Bp. Hall, m. Cora Page Woodward, Aug. 19, 1903. F. Asst. Trin. Ch., Rutland, Vt., 1896-1900; P-in-C. S. Pet. Ch., Lyndonville, Vt., 1901-03.
- STONE, Morton Charlehigh** (Sp.), 1007 So. Wright St., Champaign, Ill.—Chapl. of Chapel

- of St. John the Divine, at Un. Ill., Sept., 1927—  
b. LaGrange, Ill., Oct., 10, 1886; s. Rev. Morton  
Stone and Edith (Charleigh) Ya., B.A., 1909;  
G. T. S., 1912; Nash, B.D., 1924; W. T. S. S.T.M.,  
1929. D—1912. Bp. Francis (for Bp. S.T.M.),  
P—1913, Bp. Courtney (for Bp. Greer), m.  
Gwynneth Moncrieff, Burn, N. Y., June 13, 1916.  
F. Jr. Cur. S. Mich. Ch., N. Y. C., 1912; R. S.  
Andr. Ch., Madison, Wis., 1915-16; Chapl. S.  
Fran. Chap. Un. Wis., 1916-18; Dean Racine  
Coll., Racine, Wis., 1918-19. R. Ch. Ho. Nativ.,  
Chicago, Ill., 1919-27. Mem. Ch. Exten. Bd., Dio.  
Mil., 1915-16; On Faculty Racine Summer Conf.  
for Ch. Workers, 1919; Faculty Rac. Conf., 1914-  
24; Gambier Conf., 1922; Conneaut Conf., 1922;  
S. D. Conf., 1924; Ex. Com. and Faculty Sch.  
Ch., Drama and Pageantry, 1924.
- STONE, William Henry** (N. J.), 802 Grant Ave.,  
West Collingswood, N. J.—R. Chr. Ch., 1930—  
b. Havre de Grace, Md., Jan. 6, 1879; s. Edward  
Joseph Stone and Fannie E. (McCullough).  
Nash., 1904. D—1904, P—1904, Bp. Nicholson.  
m. Mary Emma Cash, Philadelphia, Pa., Feb.  
7, 1905. F. S. Paul's Ch., Columbus, Wis., 1904-  
05; Trin. Ch., Carrollton, Ill., and Holy Cross  
Ch. Jerseyville, Ill., 1905-08; S. Mark's Ch.,  
Hammonton, N. J., 1908-12; S. Luke's Ch., Mil-  
waukee, Wis., 1912-27; Trin. Ch., Hightstown,  
N. J., and Christ Ch., Allentown, N. J., 1927-  
28; Asst. Trin. Ch., Trenton, N. J., 1928-30.  
Regstr. Dio. Mil., 1916-27; Ed. and Business  
Mtr., "The Church Times," 1922-27; Secy. Dio.  
Mil., 1924-27.
- STONE, William Owings** (Md.), Adamstown, Md.  
—D-in-C. S. Paul's Par., July, 1931—  
b. Emmitsburg, Md., Aug. 12, 1907; s. Daniel Edwin  
Stone, Jr., M.D. and Elizabeth Hammond  
(Downey). West. Md. Prep.; Trin.; West. Md.  
Coll., A. B.; V. T. S., B.D., 1931. D—May, 1931,  
Bp. Helfenstein, m. Margaret Rebecca Simp-  
son, June 23, 1931.
- STONE-ALCOCK, George Barker**, Baltimore, Md.  
—Hon. Cur. S. Mark Ch., Florence, Italy, 1910  
—b. Swanton, Vt., Apr. 14, 1862; s. Henry  
Marty Stone and Olive Barker (Sawyer). Un.  
Vt., B.A., 1885; G. T. S., B.D., 1889. D—1889,  
Bp. Bissell, P—1890, Bp. Neely, m. Emily Ogden  
Alcock June 5, 1905. F. Asst. Mt. Calv.  
Ch., Baltimore, Md., 1889-1904; S. Mark Ch.,  
Florence, Italy, 1904-07; S. Jas. Ch., Washing-  
ton, D. C., 1907-09.\*
- STONESIFER, Wade Earl** (L. I.), 1684 W. 10th  
St., Brooklyn, N. Y.—R. Ch. of Ho. Spirit, Oct.,  
1928—  
b. Littlestown, Pa., Oct. 28, 1892; s.  
Andrew Stonesifer and Emma V. (Bachman).  
Emmitsburg H. Sch.; Gettysburg Acad.; Pa.  
Coll., B.A.; Theol. Sem., Gettysburg; Three  
terms post-grad. work in Theol. and Hist.  
Oxford Un., Eng. D—June, 1923, P—Dec., 1923,  
Bp. Murray, m. Miss Dorothy Hempfling, Sept.  
18, 1926. F. M-in-C. S. Jas. Ch., Irvington,  
Baltimore, Md., 1923-28.
- STONEY, James Moss** (Ala.), 1023 Quintard Ave.,  
Anniston, Ala.—R. Gr. Ch., In-C. S. Luke,  
Jacksonville, Chr. Ch., Piedmont, Ala., 1921—  
Exec. Secy., Dio. Ala., Jan., 1925—  
Managing Ed. "Alabama Churchman," 1925—  
Treas. Dept. Mssns., 1929—  
b. Camden, S. C., Feb. 26, 1888;  
s. Rev. James Moss Stoney and Jeannie (Shan-  
non). Pub. Schs.; Un. Ga., 1904-05; Un.  
So., B.A., 1911, B.D., 1913. D—1913, P—  
1914, Bp. Guerry, m. Nora Louise Green, Feb.  
16, 1926. F. R. Chr. Ch., Charleston, S. C., 1913-  
16; Cur. S. Joh. Ch., Savannah, Ga., 1916-17;  
Ho. Trin. Coll., S. Paul's, Pendleton, S. C.,  
1917-21. In-C. S. Peter's, Talladesa, Ala., 1921-  
24. Dep. Gen. Conv., 1925, 28, 31. Chapl.  
U. S. A., 1918-19, 308th Eng. 3rd Army Corps,  
A. E. F.
- STONEY, William Shannon** (Fla.), 1316 W. Union  
St., Gainesville, Fla.—R. Ho. Trin. Ch., 1925—  
b. Camden, S. C., Aug. 28, 1896; s. James Moss  
Stoney and Jeannie Johnson (Shannon). Cam-  
den H. Sch.; Un. S. C.; Un. So., B.D., B.S. D—  
1922, Bp. Guerry, P—1923, Bp. Bratton, m.  
Martha Washington Hunt, 1924. c., daughter,  
son. F. R. Ch. Ascen., Hagood, and Ch. Ho.  
Cross, Stateburg, S. Phil. Ch., Bradford Springs,  
S. C., 1922-25.
- STORK, Albert** (Pa.), 7413 Germantown Ave., Mt.  
Airy, Philadelphia, Pa.—Retired—  
Dick. Coll.,  
A. B., 1903, A.M., 1906; Phil. Div. Sch., 1909.  
D— and P—1909, Bp. Whitaker, m. Clara  
Edith Yarrow, Mar. 28, 1921. F. M. E.: R. Ch.  
Advoc., Phila., Pa., 1909-12; S. Stph., Wis-  
sahocko, Phila., 1912-17; R. Ch. of Advent,  
Hatboro, Pa., 1919-21; Asst. S. Stephen's, 10th  
and Chestnut St., Phila., 1922-24.\*
- STORY, George Carlton** (C.), 11051 South Hoyne  
Ave., Chicago, Ill.—R. Mediator Ch., Morgan  
Park, Chicago, Jan., 1928—  
b. West Hartle-  
pool, Eng., Mar. 12, 1890; s. William Taylor  
Story and Jane Annie (Rudd). Nash., B.D.,  
1916; Ripon Coll., 1917. D—1914, P—1915, Bp.  
Weller, m. Alice M. Kingsbury, Ripon, Wis.,  
June 30, 1920. F. Priest, Organist S. Paul  
Cathd., Fond du Lac, Wis., 1915; R. S. Pet.,  
Ripon, Wis., 1916-21; Archd., Ripon. R. S.  
Luke's, Dixon, Ill., 1921-27.
- STOSKOPF, William Brewster** (C.), 880 N. Clark  
St., Chicago, Ill.—R. Ascen. Ch., 1909—  
b. Freeport, Ill.; s. Louis Stoskopf, M.D., and  
Caroline H. (Brewster). Ya., B.A., 1900; G. T. S.,  
1903, B.D., 1904. D—1903, P—1904, Bp. Ander-  
son. F. Asst. Gr. Ch., Oak Park, Ill., 1903-04; Ch.  
Adv., Boston, Mass., 1904-08; R. Trin. Ch.,  
Bridgeport, Conn., 1908-09.
- STOVER, Joseph Daniel** (N. J.), Haddon Ave.,  
Gibbsboro, N. J.—R. S. John's-in-the-Wilder-  
ness, May, 1929—  
b. Franconia Township,  
Montgomery Co., Pa., July 20, 1895; s. Em-  
manuel H. Stover and Maria B. (Umsted). H.  
Sch., Lansdale, Pa.; Brown Prep., Phila., Pa.;  
Wm. and M. Coll.; Phil. Div. Sch., S.T.B., 1927.  
D—1927, Bp. Garland, P—1928, Bp. Strider, m.  
Edith C. Fell, June 20, 1921. F. R. Ch., Incarn.,  
Roncoveverte and S. Jas. Ch., Lewisburg, W. Va.,  
1927-29.
- STOWE, Walter Herbert** (N. J.), Res., 184 Col-  
lege Ave., Off., 5 Paterson St., New Brunswick,  
N. J.—R. Chr. Ch., 1929—  
b. Waterville, Minn.,  
Jan. 22, 1895; s. Herbert Hugh Stowe and  
Addie Jane (Tower). Pub. Sch., Waterville;  
Un. Minn., B.A., 1915; Sea., B.D., 1918. D—  
1917, P—1919, Bp. McElwain, m. Kathryn  
Marguerite Browne, Sept. 5, 1923. F. Mstr.  
Shattuck Sch., Faribault, Minn., 1918-19; King  
Fellow, G. T. S., 1919-21; P-in-C. Trin. Ch.,  
Woodbridge, N. J., 1919-21; R. S. Luke's Ch.,  
Willmar, Minn., 1921-25; R. S. Mark's Ch., Den-  
ver, Colo., 1925-29. Exam. Chapl., Dio. Minn.,  
1922-25; Mem. Bp. and Directorate, Dio. Minn.,  
1925; Pres. Dioc. Clericus, 1926-27. Dep. Prov.  
Synod, 1926, Exam. Chapl., 1925-29; Mem.  
Stndg. Com., 1929. Dep. Gen. Conv., 1928, all  
Dio. Colo.
- STOWELL, Hanson Abbott** (Ark.), 802 W. 2nd  
Ave., Pine Bluff, Ark.—R. Trin. Par., 1913—  
b. Tubingen, Germany, Dec. 19, 1871; s. Ed-  
ward Leroy Stowell and Jennie (Cook) Stow-  
ell. Un. Ill., 1890-93; W. T. S., 1893-98. D—1898,  
Bp. McLaren, P—1899, Bp. Seymour, m. Ethel  
M. Laycock, Waverly, Ill., June 24, 1902. F.  
Mssy. Arcola, Carlinville, Chesterfield, and  
Waverly, Ill., 1898-1904; Ironton and Fred-  
ericktown, Mo., 1905-08; S. Paul Par., Bates-  
ville, Ark., 1908-13. Mem. Stndg. Com., Dio.  
Ark., 1912; Pres. same, 1915; Dep. Gen. Conv.,  
1913, 16, 19, 22, 25, 28, 31. Dioc. Clerical Ad-  
viser to Y. P. S. L., 1926—
- STOY, Howard** (Ida.), Box 133, Boise, Idaho.—  
Archd., 1906—  
b. near Haddonfield, N. J.; s.  
John and Rebecca Stoy. Burlington Coll.,  
M.A.; Colmb.; Jefferson, Phila.; Physicians and  
Surgeons (Spec.); Phila. (Spec.). D—1890, P—  
1892, Bp. Scarborough, m. Susan D. Richard-  
son, 1896. F. Asst. S. Paul Ch., Camden, N.  
J., 1890-98; R. S. Alb. Ch., McCook, Neb., 1898-  
1901; R. S. Thos. Ch., Rawlins, Wyo., 1901-03;  
R. Emman. Ch., Harley, Idaho, 1903; Mssy.  
Dist. Idaho Educ. Work and Medical Research,  
1881; Headmaster Epis. Schs., N. J., 5 yrs.  
Mem. Coun. Advice; Exam. Chapl., Dio. Idaho.\*
- STRAY, Arthur Thomas** (Me.), 27 Pleasant St.,  
Brunswick, Me.—R. S. Paul's Ch., 1924—  
Secy.  
Dio. Me., 1917—  
b. Ossining, N. Y., May 4,  
1882; s. M. William Stray and Caroline Bald-  
win (Leary). Colmb., 1904; G. T. S., 1908. D—  
1908, P—1909, Bp. Courtney, m. Harriet El-  
virah Peacocke, Brooklyn, N. Y., Oct. 20, 1909.  
F. Asst. S. Mich. Ch., Auburn, Me., 1908; Asst.  
S. Luke Ch., Brooklyn, N. Y., 1908-09; R. S.  
Mich. Ch., Auburn, Me., 1909-24; Asst. Secy.

- Dio. Me., 1915-17. Secy. Dio. Coun. Mem. Stndg. Com., 1926—. Del. Gen. Conv., 1919, 22, 25, 28, 31.
- STREET, Charles Larrabee (C.)**, 712 Somanauk St., Sycamore, Ill.—Headmaster St. Alban's School, Jan., 1928—. b. Chicago, Ill., Apr. 25, 1891; s. Charles Arthur Street and Rosalind Carden (Larrabee). Ya., A.B., 1914; Colomb., A.M., 1916, Ph.D., 1926; G. T. S., 1917, B.D., 1919. D—1917, P—1918, Bp. Anderson. m. Mary Louise Rouse, Jan. 31, 1922. F. P. Cathd. and City Mssn. Staff, Cathd. SS. Pet. and Paul, Chicago, Ill., 1918-20. Supt. City Mssn., Chicago, Ill., 1920-24; Stdt. Chapl. Un. Chicago, 1924-28. Pub.: "Individualism and Individuality," 1926.
- STREET, Frank W.** (Pre. Bp.), St. Paul, Minn.—Non-Par.—. F. R. S. Andr. Ch., Cripple Creek, Colo.\*
- STRETCH, Harry Jerome (L. I.)**, St. Albans, N. Y.—P-in-C. S. Alban-the-Martyr, 1927—. b. Rayside, N. Y., Sept. 9, 1897; s. James Patrick Stretch and Annie Ellis (Erskins). H. Sch., Flushing, N. Y.; St. Stph. Coll., B.A.; G. T. S., 1922, S.T.B., 1929; Post-Grad. Work, G. T. S., Feb.-May, 1927. D—1922, P—1923, Bp. Burgess. Diaconate at S. Paul Ch., Flatbush, Brooklyn, N. Y. m. Miss Muriel E. Bates, 1931. F. on Staff, Ho. Cross Mssn., Masambolahun, Liberia, W. Africa, 1923-26; Acting Chapl. Donaldson School, Hechester, Md., 1926-27.
- STRIDE, William Francis Adair (Ma.)**, South Hamilton, Mass.—R. Chr. Ch. of Hamilton and Wenham, Sept., 1924—. b. Redbridge, near Southampton, Eng., Dec. 16, 1888; s. William Keatley Stride and Frances Mary (Adair). Charterhouse, Eng.; Oxford, B.A., 1912; Cuddesdon Coll., Eng. D—1913, P—1914, Bp. of Winchester, Eng. m. Katherine Polard, 1922. c. three.
- ✱**STRIDER, Rt. Rev. Robert Edward Lee, D.D.**, Woodlawn, Wheeling, W. Va.—Bishop Coadjutor of W. Va., 1923—. b. Lee Town, W. Va., Apr. 9, 1887; s. Isaac Henry Strider and Sarah Elizabeth (Reich). Un. Va., B.A., 1908; V. T. S., B.D., 1913, D.D., 1922. D—1911, Bp. Peterkin, P—1912, Bp. Gravatt. Con. Bp. Coadjutor, W. Va., Nov. 1, 1923, by Bpp. Gravatt, W. C. Brown, A. Mann, B. D. Tucker, T. I. Reese, F. DuMoulin, N. S. Thomas. m. (1) Mary M. Holroyd, Athens, W. Va., Oct. 14, 1915; (2) Eleanor A. Greer, Wheeling, W. Va., June 15, 1921. F. In-C. Emman. Ch., Keyser, W. Va., and Mssns., 1911-15; R. S. Matth. Ch., Wheeling, W. Va., 1915-23. Author: "Life and Work of George William Peterkin," Geo. W. Jacobs Co., Phila., 1929.
- STRIDSBERG, Carl Alexander Herbert (S. O.)**, 424 Burns Ave., Wyoming, Ohio.—R. Ch. of Ascen. Mar., 1924—. Prost. Chapl., Longview Hosp. for Insane, Cincinnati, 1929—. b. London, Eng., Mar. 24, 1882; s. Carl Ferdinand Stridsberg and Amelia Augusta (Smith). Un. Bish. Coll., B.A., 1909, M.A., 1912; G. T. S., 1912, B.D., 1913, Fellow, 1912-14. D—1912, P—1913, Bp. Lines. m. Edith Vivian Farley, Englewood, N. J., May 4, 1914. F. Instr. Newark Dioc. Tchr. Trng. Sch., 1914; Cur. S. Paul Ch., Englewood, N. J., 1914-16; Y. M. C. A. Secy. Foyer du Soldat (France), 1918; Mssy-in-C. Ch. S. Joh-the-Div., Hasbrouck Heights, N. J., 1916-20; R. Chr. Ch., West Englewood, N. J., 1920-24. Instr. Ch. Normal Sch., Cincinnati, O., 1925-26. 1st Lt. Chap.-Res., 1925. Capt. 455th F. A.; Chap.-Res., 1929. Mem. Cincinnati City Mssn.
- STRINGFELLOW, Robert Stanton (Ida.)**, Box 696, Pocatello, Idaho.—Mssy. Fort Hall Indian Sch., Feb., 1929—. b. Virginia, July 20, 1868; s. Martin S. Stringfellow and Nellie (Madison). Roanoke Coll.; V. T. S. D—1897, P—1899, Bp. Brewer. m. Rosalie C. Cope, June 30, 1903. F. In-C. S. Luke Ch., Weiser, Ida.; R. Emman. Ch., Hailey, Ida.; R. Emman. Ch., Kellogg, Ida.; Mssy-in-C. Ch. Redeem., Salmon, Ida., 1918-23; In-C. Sunday School Work, Gr. Ch., Boise, and S. James, Mountain Home, Ida., 1923 (temporarily).
- STRONG, Donnon E. (Sal.)**, Salina, Kan.—Dean Christ Cathd., Sept., 1929—. G. T. S. D—, P—June, 1924, Bp. Partridge. F. R. Chr. Ch., Warrensburg, Mo., 1924-29. Mem. Exec. Coun.
- and Dept. Mssns., Dio. W. Mo. Summer Supply, Anglican Ch., Pointe-au-Pic., Murray Bay, Quebec.\*
- STROUP, Samuel Bradley (W. N. C.)**, Hickory, N. C.—R. Ascen. Ch.—.\*
- STRYKER, Leonard Westcott Smith (O.)**, 407 Wick Ave., Youngstown, O.—R. S. Joh. Ch., 1918—. Phil. Div. Sch., 1893; S. Stph. Coll., 1888; Un. Pa., 1890. D—1893, P—1894, Bp. Scarborough. F. Cur. S. Anne Ch., Annapolis, Md., 1893-94; Asst. S. Meml. Chap., Riverside, N. J., and other Mssns., 1894-95; R. S. Joh. Ch., Passaic, N. J., 1895-1908; R. S. Matth. Ch., Wheeling, W. Va., 1908-1914; R. Emman. Ch., La Grange, Ill., 1914-18.\*
- STUART, Albert Rhett (U. S. C.)**, Greenwood, S. C.—D-in-C. Ch. of Resurrection, June, 1931—. b. Washington, D. C., Jan. 20, 1906; s. Garden Clarkon Stuart and Florence Holcombe (Beale). Epis. H. Sch., Alexandria, Va.; Un. Va., B.A.; V. T. S., 1931. D—Jan., 1931, Bp. Finlay.
- STUART, Donald Cameron (C. N. Y.)**, 1520 Kemble Ave., Utica, N. Y.—R. S. Geo. Ch., 1926, and Capt. Chapl., 108th Inf., N. Y. Natl. Guard —. b. Syracuse, N. Y., Jan. 14, 1893; s. Clark Abbott Stuart and Anna Marie (Harvie). Hob. Coll., A.B., 1915; G. T. S.; Camb. Un. (Spec. Course). D—1919, Bp. Olmsted, P—1920, Bp. Fiske. m. Gertrude Gilbert Goodspeed, Apr. 27, 1918. F. Private Serg. and 2nd Lieut. 108th Inf., 27th Div., U. S. Army, 1917, 19, 20. P-in-C. Boonville Assoc. Mssn., including St. Paul Ch., Constableville, N. Y. St. Mark Ch., Port Leyden, N. Y., Trinity Ch., Boonville, N. Y., Chr. Ch., Forestport, N. Y., 1920-22. R. S. Jas. Ch., Skaneateles, N. Y., 1923-26.
- STUART, Douglas (L. A.)**, 441 W. 78th St., Los Angeles, Cal.—Vic. Grace Meml. Ch., Los Angeles, 1926—. b. New York City, Sept. 25, 1895; s. Alexander Hamilton MacIntosh Stuart (deceased) and Jessie Ann (Cruikshank). Morris H. Sch.; Bird's Bus. Inst.; Colomb., B.A.; G. T. S., 1923. D—1923, P—June, 1924, Bp. Manning. F. Cur. S. Peter's Ch., Westchester, N. Y. C., 1923-26.
- STUCKERT, Howard Morris (Pa.)**, Church Lane and Limekiln Pike, Phila., Pa.—Head Dept. History, Epis. Academy, Overbrook, Pa., 1925—. R. House of Prayer, Branchtown, Phila., 1931—. b. Phila., Pa., Feb. 21, 1884; s. J. Franklin Stuckert and Mary B. (Fagin). Un. Pa., B.A., 1907, M.A., 1915, Ph.D., 1923; Phil. Div. Sch., 1907-10. D—1910, Bp. Whaker, P—1911, Bp. Kinsman. m. Elisabeth A. Sheldrake, Phila., Pa., Sept. 18, 1911. F. Asst. Ch. Sav., Phila., Pa., 1910-11; Asst. S. Mary Ch., Phila., Pa., 1911-13; R. Chr. Ch., Woodbury, N. J., 1913-18; R. Ch. Ho. Comf., Phila., Pa., 1918-20; Asst. Old S. Peter's Ch., Phila., Pa., 1925-28. Asst. S. Asaph's Ch., Bala, Pa., and Vic. S. Andrew's Chap. of that Parish, 1928-30; Asst. Gd. Shepherd, Queen Lane Manor, Gtn., Phila., 1931. Instr. Hist., Un. Pa., 1908-10; Scholar Philos., Un. Pa., 1911-13; Acting Mstr. Hist., Tome Sch., Port Deposit, Md., 1918; Instr. Hist., Un. Pa., 1918-20; Instr. Europ. Hist., O. St. Un., 1920-21. Asst. Prof. Europ. Hist., Ohio St. Un., 1921-25. Author: "Chronological Chart of Hebrew History," 1916; "Corodies in the English Monasteries," "A Study in English Social History of the Middle Ages," Phila., 1923.
- STUDLEY, Hobart Earl (P. I.)**, 1376 General Luna, Manila, P. I.—Mssy. S. Stph. Ch., Manila, P. I., 1903—. b. Claverack, N. Y., Oct. 27, 1871; s. Silas W. Studley and Sarah Ellen (Palmer). Catskill Acad.; Rut. Prep. Sch.; Rut., B.A., 1893, M.A., 1896; New Bruns. Theol. Sem., 1896. D—1904, P—1905, Bp. C. H. Brent. m. (1) Edith J. Holbrov, 1898; (2) Amy M. Rumsey, Jan. 10, 1931. c., son, daughter, adults.
- STUDWELL, William Guion (O.)**, 13216 Detroit Ave., Lakewood, O.—R. Ch. of Ascen., Oct., 1929—. b. Brooklyn, N. Y., Dec. 17, 1885; s. Augustus Studwell and Esther Hatfield (Mead). Sea., B.D., 1911. D—1911, P—1912, Bp. Edsall. m. Dorothea Frances Bliss, Dec. 27, 1923. F. Asst. S. Mark Ch., Minneapolis, Minn., 1911-13; R. S. Mark Ch., Chicago, Ill., 1913-17; R. S. Thos. Ch., Neenah-Menasha, Wis.,

- 1917-20; R. S. Thos. Ch., Battle Creek, Mich., 1920-29. Mem. Stndg. Com.; Exam. Chapl.; Del. Gen. Conv., 1925, 28. Chrmn. D. B. R. E., all Dio. W. Mich. Mem. D. B. R. E., Dio. O.—Chrmn., Gambier Summer Conference.
- STUELAND, Laurence Dunlap** (Wyo.), Wind River, Wyo.—Chapl. Shoshone Indians, and Asst. The Rev. A. Abbott Hastings in the White Work, Fremont County, 1931— b. Brush, Colo., Sept. 30, 1903; s. Louis A. Stueland and Catherine (Moore). Grade Sch., Fairmont; W. Denver High; Denver Un.; Colo. State Teachers; S. John's, 1927. D—1927, P—1928, Bp. Ingley. m. Lola Evelyn Peak, June 9, 1929. F. Vic. Chr. Ch., Castle Rock, and S. Phil. Ch., W. Plumb Creek, Colo., 1927.
- STURGES, Charles Minor** (Cuba), 311 N. Capital Blvd., Guthrie, Okla.—Retired, 1917— b. Dresden, O., Sept. 9, 1847; s. Rev. George Buckley Sturges and Elizabeth Margaret (Litzenburg). Ken. A.B., 1869, A.M., 1872; Theol. Sem., O., 1872. D—1872, P—1873, Bp. Bedell. m. Adrian S. Gray, Columbus, O., Nov. 17, 1874. F. Asst. Trin. Ch., Columbus, O., 1872-74; Asst. S. Paul Ch., Cleveland, O., 1874-75; R. Ch. Atone, and Emman. Ch., Cincinnati, O., 1875-77; R. Ch. Resur., Fern Bank, O., 1877-80; Mssy. S. John's, River, Fla., 1880-85; R. Calv. Ch., Sandusky, O., 1885-87; R. S. Pet. Ch., Fernandina, Fla., 1887-92; S. Sph. Ch., Milledgeville, Ga., 1892-95; Trin. Ch., St. Augustine, Fla., 1895-03; Mssy. West. Fla., 1904; Archd. Cen. Cuba, 1905-17; Exam. Chapl., Ga., 1903-05; Cuba, 1906-17; Dep. Gen. Conv., Fla., 1898; Cuba, 1907.
- STURGES, Philemon Fowler** (Ma.), 30 W. Cedar St., Boston, Mass.—Dean St. Paul's Cathd., 1926— b. Utica, N. Y., 1875; s. Edward Sturges and Anna H. (Fowler). Ya. B.A., 1896; E. T. S. B.A., 1900; Br. Un. D.D., 1921. D—1900, Bp. Lawrence, P—1901, Bp. H. C. Potter, m. Maria Nott Potter, N. Y. C. June, 1902. F. Asst. S. Geo. Ch., N. Y. C., 1900-03; R. S. Pet. Ch., Morristown, N. J., 1903-16; Archd. Morristown, N. J., 1910-16; R. Gr. Ch., Providence, R. I., 1916-26.
- STURGES, Philemon F., Jr.** (E. Ore.), 515 Congress St., P. O. Box 499, Bend, Ore.—Mssy. In-C. Trin. Ch., Sept., 1929— b. Morristown, N. J., 1903; s. Philemon F. Sturges and Maria N. (Potter). Groton Sch.; Princ. A.B., 1925; E. T. S. B.D., 1928. D—June, 1928, Bp. Slatery, P—Dec., 1928, Bp. Remington. m. Rosalind Howe, 1928. c. two. F. In-C. Ascen. Ch., Cove, Ore.
- \*STURTEVANT, Rt. Rev. Harwood** (Mil.), 629 N. Leminwah St., Appleton, Wis.—Bp. Coadj., Dio. Fond du Lac, Nov. 30, 1929— b. Ishpeming, Mich., June 30, 1888; s. Harry Brown Sturtevant and Mary Ellen (Northmore). Un. Mich.; W. T. S., 1915, S.T.B., D.D.; Nash., D.D. D—1915, P—1915, Bp. Webb. Con. Bp. Coadj., Dio. F. L., Nov. 30, 1929, by Bps. Weller, Webb, Griswold, Wilson, Ivins. m. Mary Williams, 1921. F. R. S. Luke's Ch., Monmouth, Ill.; Can. All SS. Cathd., Milwaukee, Wis., 1917-19; R. S. Luke's Ch., Racine, Wis., 1919-29.
- STYRING, Benjamin Buckingham** (Conn.), Willimantic, Conn.—R. S. Paul's, Willimantic, and S. Paul's, Windham, Sept., 1931— b. Worcester, Mass., Oct. 2, 1887; s. George Styring and Ellen (Tourton). Lewis H. Sch.; Mt. Hermon Sch.; Trin. Coll., Hartford; Yale; Berk. Div. Sch., a few months. D—1923, P—1925, Bp. E. C. Acheson. m. Miss Ruth M. Gardner, Meriden, Conn., Sept. 5, 1914. F. R. S. Paul Ch., Southington, Conn., 1923-28; R. S. Mark's, New Britain, Conn., 1928-31.
- SUBLETT, Hugh Wirshing**, 2306 Grace St., Richmond, Va.—R. S. Joh. Ch., Richmond, and Weddell Meml. Chapl., 1914— b. Richmond, Va., July 17, 1880; s. George W. Sublett and Mary J. (Wirshing). Rich., B.A., 1903, M.A., 1904; Un. Theol. Sem., B.D., 1908, D.D., 1923. D—1911, Bp. Gibson, P—1912. F. M. in Discip. Chr. Ch., 1904-10; S. Joh. Ch., West Point; S. Dav. Ch., House, Walkerton, Mssn., Va., 1911.
- SUDLOW, Robert James** (Q.), 1013 Millman St., Peoria, Ill.—Cur. S. Paul's Ch., June, 1929— b. Liverpool, Eng., 1901; s. Richard Sudlow and Ann Elizabeth (Hawkes). St. Alban's Prep. Sch., Sycamore, Ill.; S. Sph. Coll., B.A., 1925; G. T. S., 1929. D—Apr., 1929, P—Oct., 1929, Bp. Fawcett. m. Margaret W. Evans, May, 1930.
- SULLIVAN, Edward Taylor** (Ma.), Ashton Park, Newton Centre, Mass.—R. Trin. Ch., 1891— b. Ireland, Aug. 23, 1861; s. John Taylor Sullivan and Elizabeth (Boxwell). Trin., B.A., 1889, M.A., 1893, D.D., 1922; E. T. S. B.D., 1892, D.D., 1922. D—1891, Bp. Clark, P—1892, Bp. Brooks, m. Elise Courvoisier Dodge, Newton Centre, Mass., Feb. 4, 1915. Ed. "The Church Militant," 1897-1921.
- \*SUMNER, Rt. Rev. Walter Taylor**, Bishopcroft, 574 Elm St., Portland, Ore.—Bishop of Oregon, 1915— b. Manchester, N. H., Dec. 5, 1873; s. Charles D. Sumner and Rintna A. Sumner. Dart., B.S., 1898, D.D., 1913; NW. Un., D.D., 1912; W. T. S., 1903, D.D., 1915. D—1903, P—1904, Bp. Anderson. Con. Bp. Jan. 6, 1915, by Bpp. Anderson, W. A. Leonard, White, T. N. Morrison, A. L. Williams, Partridge, Toll, Longley, Reese. F. P-in-C. S. Geo. Mssn., Grand Crossing, Chicago, and Bp. Secy., 1904-06; Dean Cathd. SS. Pet. and Paul, and Supt. City Mssns., Chicago, Ill., 1906-15.
- SUMNERS, Charles A.** (Tex.), 1805 W. Alabama St., Houston, Tex.—P-in-C. S. Sph. Community Ch., July, 1928, and Epis. Stdt. Pastor, Rice Inst., Sept., 1928— b. Cuero, Tex., Sept. 27, 1903; s. Charles Abram Sumners and Roberta (Clement). Cuero Gram. Sch.; Cleburne H. Sch.; Un. Tex.; V. T. S., B.D., 1928. D—1928, P—1929, Bp. Quin.
- SUMNERS, Thomas Woodward** (Tex.), 3401 Ave. O, Galveston, Tex.—Assoc. R. Trin. Ch., 1931. b. Cuero, Tex., Sept. 27, 1903; s. Charles Abram Sumners and Roberta (Clement). Pub. Schs., Cuero and Cleburne, Tex.; Un. Texas, B.A.; V. T. S., B.D. D—June, 1928, P—Jan., 1929, Bp. Quin. F. M-in-C. S. George's, Texas City, Ho. Trin., Dickinson, S. Paul, Park Place, Tex., 1928-31.
- SUNDELÖF, Anders Wilhelm**, 88 Moreland St., Boston, Mass.—R. S. Ansgar Ch., Roxbury, 1893— b. Hosjö, Sweden, Apr. 23, 1870; s. Anders Gustaf Wilhelm Sundelof and Mathilda Eleonora (Olander). Upsala Un., LL.B., 1888; S. Sph. Coll., Litt.D., 1916; G. T. S., 1891-92. D—1893, Bp. Randolph, P—1894, Bp. Lawrence. m. Anna Mathilda Goransson, Arboga, Sweden, May 4, 1894. Author: Poems; "Translation Church Hymnal." Ed. "Kyrkåu" (The Church).\*
- SUNDERLAND, Leslie Ernest**, 38 Bleeker St., New York City.—Supt. N. Y. Protest. Epis. City Mssn. Soc., 1919— b. DeKalb, Ill., Jan., 1882; s. Leslie E. Sunderland and Anna Julia Stowell. Middlebury Coll., A.B., 1904, D.D., 1922; Un. Chicago, B.D., 1909; Bexley, 1907. D—1907, P—1908, Bp. Leonard. m. Ella E. Holbrook, 1910. F. Asst. Trin. Cathd., Cleveland, and P-in-C. S. Mary Ch., 1908-10; R. S. Mary Ch., 1910-12; Supt. City Mssn., 1910-19; Chrmn. Soc. Serv. Cmssn., Dio. O., 1913-19; Mem. Bd. Mssns., O., 1918.
- SUNDIN, Sigfrid William** (W. N. Y.), Off., Diocesan House, 237 North St., Res., 269 Comstock Ave., Buffalo, N. Y.—Supt. Ch. Exten. Soc., Buffalo, 1930— b. Bridgeport, Conn., Dec. 11, 1896; s. Eric William Sundin and Hannah T. (Kjellerstedt). Gram. H. and Tech. H. Schs.; DeLancey Div. Sch., 1924. D—1924, P—1925, Bp. C. H. Brent. m. Cecilia Clara Surges, June 5, 1919. F. on Staff Ch. Exten. Soc., Buffalo, N. Y., 1925-30.
- SUTCLIFFE, Eli Draper** (N. Y.), 60 Randolph Ave., Poughkeepsie, N. Y.—Retired, June, 1927— b. Poughkeepsie, N. Y., Aug. 3, 1850; s. Eli Sutcliffe and Mary (Lumb). S. Sph. Coll., A.B., 1882; Berk. Div. Sch., 1885. D—1885, P—1886, Bp. H. C. Potter. m. Sarah Louisa Lown, Poughkeepsie, N. Y., 1885. F. R. S. Andr. Ch., Brewster, and P-in-C. Chr. Ch., Patterson, N. Y., 1885-89; S. Paul Ch., The Dalles, Ore., 1889-94; Mssy. In-C. Ho. Commun. Ch., Mahopac, S. Joh. Ch., Kent Cliffs and Richardville, and Ch. Gd. Shpd., W. Somers (all in New York), 1894-1908; P-in-C. S. Andr. Ch., New Paltz, N. Y., 1908-19; R. Ho. Trin. Ch., Highland, N. Y., 1908-27. Dep. Gen. Conv., Ore., 1892.
- SUTCLIFFE, Samuel** (Conn.), New Britain, Conn.—R. S. Mark Ch., 1917— b. Keighley, Eng.,



- Jan. 26, 1884; s. Henry Sutcliffe and Agnes (Shepherd). Un. So., B.A., 1912; Theol. Sem. So., B.D., 1914. D—1913, P—1914, Bp. Gailor. m. Ethel Marie Johnson, June 16, 1920. c. four. F. R. S. Luke Ch., San Juan, Porto Rico, 1914-16; R. Ch. S. Joh-the-Bapt., San Juan, Porto Rico, 1916-17. Secy. and Reg. Mssy. Dist. Porto Rico, 1915-17. Dep. Gen. Conv., 1928.
- SUTER, John Wallace** (Ma.), 49 Chestnut St., Boston, Mass.—R. Honorarius Ch. Epiph., Winchester, Mass., 1912—. Secy. Liturgical Commission—Harv., B.A., 1881; E. T. S., B.D., 1885, S.T.D., 1920. D—1885, P—1886. Bp. Pad-dock. F. R. Ch. Epiph., Winchester, Mass., 1885-1912; Secy. Cmssn. on Revision and En-richment of the Prayer Book. Author (with Rev. C. M. Addison): "Book of Offices and Prayers" (1896); "Offices for Special Occa-sions" (1904); "The People's Book of Worship" (1919); (with Rev. John W. Suter, Jr.), "Book of Collects" (1920); "Life and Letters of Wil-liam Reed Huntington" (1925). Compiler: "Devotional Offices for General Use" (1928).
- SUTER, John Wallace, Jr.** (Ma.), 281 4th Ave., New York.—Exec. Secy. Dept. Rel Educ., Natl. Coun., 1925—. b. Winchester, Mass., June 18, 1890; s. Rev. John Wallace Suter and Helen (Jenkins). Harv., B.A., 1911; E. T. S., B.D., 1914. D—1914, P—1915, Bp. W. Lawrence. m. Margaret Sturgis, Colorado Springs, Colo., Mar. 26, 1913. F. Asst. S. Ann Ch., Lowell, Mass., and M-in-C. North Billerica, 1914-15; Teachers Coll., Columbia, 1915-16; Asst. and Dir. Rel. Educ.; Chr. Ch., Springfield, Mass., 1916-17; R. Chr. Ch., Hyde Park, Boston, Mass., 1917-20; Mem. Staff Clergy S. Paul's Cathd., Boston, and Educ. Secy., Dio. Mass., 1920-25. Author: "Creative Teaching," 1924; "Open Doors in Religious Education," 1931.
- SUTHERN, William Burton, Jr.** (O.), 10124 Adams Ave., Cleveland, O.—P-in-C. S. Andr. Ch., 1917—. b. Renovo, Pa., Feb. 17, 1878; s. William Burton Suthern, Sr., and Margaret Ellen (O'Brien). Harv. Un.; Payne Div. Sch., B.D., D—1905, P—1906. Bp. Darlington. m. Maudina Margarette Clayton, June 16, 1909. F. R. S. Jos. Ch., Fayetteville, N. C.; R. S. Mark Ch., Wilmington, N. C.; R. S. Mon. Ch., Hartford, Conn.
- SUTHERLAND, George Joseph** (W. N. C.), St. James Rectory, Black Mountain, N. C.—P-in-C. Ch. Redeem., Asheville, S. Jas., Black Moun-tain, S. Luke's, Chunn's Cove, 1923—. b. Drum-mondville, Can., Oct. 25, 1861; s. Donald Suther-land and Eleanor J. (Menut). Bish., B.A., 1888; L. S. T., 1890, M.A., 1893. D—1890, P—1891, Bp. Quebec. m. Ethel Ruth Brown, June 30, 1896. F. Mssy. Labrador, 1890-92; In-C. S. Svl. Mssn., Quebec, 1892-94; R. S. Mary Ch., Northfield, Vt., 1895-1901; Waynesville, N. C., 1901-06; Oxford Quaker Farms, Southford and Southbury, 1906-14; R. S. Paul Ch., Huntington, Trin. Ch., Nichols, and Calv. Ch., Bridgeport, Conn., 1914-22; Vic. Calv. Ch., Bridgeport, Conn., 1922-23.\*
- SUTPHEN, Van Tassel** (N'k), 22 Franklin Place, Morristown, N. J.—Asst. S. Pet. Ch., June, 1923—. b. Phila., Pa., May 11, 1861; s. Rev. Morris Crater Sutphen and Eleanor (Brush). Blair Acad.; Princ., A.B., 1882, A.M. (Hon.), 1926. D—1921, P—1923, Bp. Stearly. Literary Adviser Harper & Bros. (Publishers), for many years. Author: "The Golfside"; "The Nineteenth Hole"; "The Cardinal's Rose"; "The Doomsman"; "The Gates of Chance"; "In Jeopardy"; "The Sermon on the Cross"; "King's Champion."
- SUTTON, Fred Perry** (Ariz.), P. O. Box 494, Ray, Ariz.—Mssy-in-C. Ray-Hayden Mssn. Field, Oct., 1930—. b. Trenton, N. J., Apr. 8, 1902; s. Joseph Sutton and Mary Elizabeth (Myatt). Pub. Sch., Trenton; Rutgers; Un. Pa.; Phil. Div. Sch., S.T.B., 1929. D—May, 1929, Bp. Matthews, P—June, 1930, Bp. Walter Mitchell. m. Dorothy Auten, Aug. 6, 1931. F. Work with Dio. N. J., Mssn. Bd., May-Aug., 1929; Asst. Dean, Trin Cathd., Phoenix, Ariz., 1929-30.
- SUTTON, George Arlington** (P.), 1008 McClure St., Homestead, Pa.—R. S. Matth. Ch., 1921—. b. Geneva, Pa., Mar. 4, 1871; s. John Miller Sutton and Amanda (Strayer). Grove City Coll., Pa.; Auburn Theol. Sem.; Gen. Epis. Sem. D—1916, Bp. Israel, P—1917, Bp. Whitehead.
- m. J. Lenore Steen, Sept. 25, 1904. F. R. Trin. Ch., Brookville, Pa.; S. Joh. Ch., Sharon, Pa., May-Sept., 1918; S. Clement's Ch., Greenville, Pa., 1918-21.
- SUTTON, George C. (E.)**, Oxford, Md.—R. Ho. Trin. Ch., Oxford, Wash., D.D., 1895. D—1877, P—1881, Bp. Whittle.\*
- SUTTON, Joseph Wilson** (N. Y.), 20 West 26th St., N. Y. C.—Vic. Trin. Chap., Trin. Par., 1915—. Pres. Church Mission of Help, Dio. N. Y., 1926—. b. Maryland, June 6, 1881; s. John Car-ville Sutton and Susan Elizabeth (Heighe). Wash. Coll., B.A., 1900, M.A., 1904, D.D. 1921; G. T. S., B.D., 1905. D—1903, P—1905, Bp. Adams. F. Tol. Fellow G. T. S., 1903-05; R. S. Jas. Ch., Port Deposit, Md., 1905-07; Cur. S. Paul Ch., Baltimore, Md., 1907-10; Hdmstr. S. Paul Sch., Baltimore, Md., 1910; Cur. Trin. Ch., N. Y. C., 1910-13; Stdt. Oxon., 1914; Lectr. N. Y. C. Trng. Sch. for Deaconesses, 1915-26; Lectr. G. T. S., 1925-26. V. Pres. S. S. Inst., Dio. Easton, 1906.
- SWAN, George Edward** (L. A.), 2312 Loma Vista St., Pasadena, Cal.—R. Emer. S. Luke's Par., Monrovia, Cal., 1927—. Historiographer, Dio. L. A., 1927—. b. England, Oct. 12, 1854; s. John Babbs Swan and Eliza (Hart). Sea. Div. Sch., B.D., 1880, D.D., 1928. D—1880, P—1880, Bp. Whipple. m. Marion E. C. Hawley, Lake Park, Minn., Nov. 8, 1888. F. Mssy. Fergus Falls, Minn., 1880-81; R. Moorhead, Minn., 1881-86; R. Gr. Ch., Indianapolis, Ind., 1886-91; Prin. Dioc. Sch. (Girls), 1891-95; R. S. Mark Ch., Berkeley, Cal., 1895-04; Dean Trin. Pro-Cathd., Sacramento, Cal.; Archd., 1904-09; R. Santa Rosa, Cal., 1909-11; R. Upland, Cal., 1911-16. Dep. Gen. Conv., 1889 and 1907; Mssy. Glen-dora, Cal., 1916-Aug., 1918. Retired, 1918-21; R. S. Luke's Par., Monrovia, Cal., 1921-27.
- SWAN, Lewis Laidlaw** (N. T.), Clarendon, Tex.—P-in-C. S. Joh. Bapt., Clarendon, S. Luke's, Childress, Trin., Quanah, 1921—. Trin. Coll., Eastbourne, Eng.; Rugby Sch., Oxford, Eng.; Kans. Theol. Sch. D—1896, P—1898, Bp. Mills-paugh. m. (1) Ella Mary Ray, July 12, 1882; (2) Gertrude C. Caldwell, Dec. 31, 1902. F. Gen. Mssy., S. W. Kan.; Kokomo and Elwood, Ind.; Coffeyville, Wellington and Independence, Kan.; Alva and Woodward, Okla.; S. Mark Ch., Creighton, Neb.; Ho. Cross, Paris, Tex.; R. Emman. Ch., Shawnee, Okla., and Archd. Okla., 1909; R. S. Paul's Ch., Gainesville, Tex., 1909-21. Chrmn. Coun. Advice; Exam. Chapl. Bp. of N. Tex.\*
- SWAN, Thomas Edward** (N. Y.), Fort Logan, Colo.—Chapl. (Major), U. S. Army—. b. Lon-don, Eng., July 4, 1872; s. Thomas Swan and Ellen (Howard). S. Stph. Coll., A.B., 1895; G. T. S., 1898. D—1897, Bp. Littlejohn, P—1899, Bp. Gravatt. m. Alberta Gibbons, Apr. 12, 1898. F. Mssy. W. Va., 1898-1900; R. Calv. Ch., Sandusky, O., 1901-04; Emman. Ch., Corry, Pa., 1904-07; Trin. Ch., New Haven, Pa., 1907; Trin. Ch., Washington, Pa., 1907-12; R. S. Paul Ch., Saginaw, Mich., 1912-16; Chapl. U. S. Army, 1916-19; Chapl. U. S. Transport, "Northern Pacific," May to Oct., 1919; Received Amer-ican D. S. C., 1918; R. Trin. Par., South Nor-walk, Conn., 1919-20; Headquarters Chapl. on Staff of Commanding General of the 2nd Corps Area, Governors Island, N. Y., 1922.\*
- SWANMAN, Ira Chas.** (Ark.), Columbus, N. C.—F. R. S. Mary Ch., Monticello, Ark.\*
- SWANN, Henry A.**, 215 W. 133rd St., New York City.—Asst. S. Phil. Ch.—. F. R. S. Phil. Ch., Indianapolis, Ind.\*
- SWANN, Jephthal Haynes** (Ark.), 705 S. Church St., Jonesboro, Ark.—R. S. Mark Ch., Mar., 1925—. b. Jasper, Tex.; s. Samuel Augustus and Martha Hester Swann. Peabody Coll., 1897; Un. So., 1900-02. D—1901, P—1904, Bp. John-ston. F. R. Emman. Ch., Lockhart, Tex., 1902-06; R. S. Jas. Ch., Taylor, Tex., 1906-08; R. Gr. Ch., San Luis Potosi, Mex., 1908-11; Cur. Chr. Ch., Raleigh, 1911-13; R. Chr. Ch., Nacogdoches, Tex., 1913-15; Spec. Stdt., G. T. S., 1915-16; Acting Cur. S. Joh. Ch., Stamford, Conn., 1916-17; R. Gr. Ch., Alvin, Tex., 1917-20; R. S. Joh. Ch., Columbus, Tex., 1920-22; S. Mark Ch., Hope, Ark., 1922-25.
- SWEENEY, Harold J.**, 241 Vine St., Elizabeth, N. J.—R. Gr. Ch., 1916—. b. Trenton, N. J.;

- s. John T. Sweeney and Florence Chambers (Pattison). Pr., A.B.; Colomb., B.A.; Berlin Un.; G. T. S. D—1915, P—1916, Bp. Matthews.\*
- SWEET, Sidney Edward** (Mo.), 1210 Locust St., St. Louis, Mo.—Dean, Chr. Ch., Cathd., 1931— b. Mackinac Isl., Mich., Aug. 31, 1883; s. Edwin Forest Sweet and Sophia (Fuller), Ya., B.A., 1905; E. T. S., B.D., 1908. D—1908, Bp. Lawrence, P—1909, Bp. Lines, m. Elta Mae Armstrong, Cedar Rapids, Ia., Sept. 3, 1907. F. Cur. S. Joh. Ch., Jersey City, with charge S. Sph. Mssn., 1908-10; R. S. Sph. Ch., Jersey City, N. J., 1910-18; R. S. Paul's Ch., Columbus, O., 1918-31. Mem. Bd. Mssns., Dio. Newark, 1916; Mem. Bp. and Chapter, 1929, and Mem. Bd. Strategy and Finance, Dio. S. O., 1929.
- SWEZEY, Frederick Phillips** (N. J.), 236 Jennings Ave., Patchogue, L. I.—R. Emer. Chr. Ch., Shrewsbury, N. J., 1919—. b. Middle Island, L. I., Dec. 26, 1859; s. Sylvester Maynard Swezey and Nancy (Phillips), Ya., 1884. D—1896, Bp. Talbot, P—1901, Bp. W. M. Brown, m. Pauline Elizabeth Smith, Hartford, Conn., Sept. 22, 1903. F. M-in-C. Gr. Chap., Hartford, Conn., 1893-96; Cur. S. Luke Ch., Brooklyn, N. Y., 1896-1900; Cur. Ho. Trin. Ch., Harlem, N. Y. C., 1900-03; R. Trin. Ch., Collinsville, Conn., 1903-06; R. Chr. Ch., Shrewsbury, N. J., and P-in-C. S. Joh. Chap., Little Silver, 1906-19.
- SWEZEY, Herald Byron-Curtiss** (Wyo.), 201 Second St., Rock Springs, Wyo.—R. Ch. of Ho. Communion, May, 1931—. b. Middletown, N. Y., Jan. 29, 1903; s. Jonathan Lemuel Swezey and Sussanna (Brown). S. John's Coll., Greeley, Colo.; Colo. Teach. Coll.; Carleton Coll., Northfield, Minn.; Sea. Div. Sch., 1929. D—Sept., 1928, P—Aug., 1929, Bp. Shayler, m. Elizabeth Ebersole Smith, Aug. 14, 1930. F. R. S. Martin Ch., Omaha, Neb.
- SWIFT, George Herbert** (Ore.), Salem, Ore.—R. S. Paul's Ch., Salem, June, 1929—. Vic. S. Mary's, Woodburn— b. Minnesota. s. James Swift and Elizabeth (Herbert). Spec. Colomb. Un., 1916-17; Sea. B.D., 1915; G. T. S. D—1915, P—1916, Bp. Morrison, m. Alice M. Parker, 1917. F. R. S. Gabriel Ch. Crosby, Minn.; S. John's, Aitkin, Minn., and Ho. Communion, Grand Rapids, Minn. Officers' Trng. Camp, Ft. Snelling, Minn., 1917; Cur. S. Luke's Ch. Trin. Par. N. Y. C., 1918-22; R. All SS. Par., Minot, N. D., 1922-29; R. Dean, Minot Deanery, N. D., 1923-29; Mem. Bp. Council, N. D.; Chrnm. Pub. Com. on Evangelism; Chrnm. Publicity Com., N. D.
- SWIFT, Milton Joseph** (Colo.), 2222 W. 32nd Ave., Denver, Colo.—In-C. All SS. Ch.— b. Paducah, Ky.; s. Frank Prentice Swift and Lydia Luella (Dodson), Wm. and Mary Acad.; Simmons Coll.; Un. So., 1923. D—1920, Bp. Temple, P—1923, Bp. Quin. F. R. S. Paul Ch., Navasota, Tex., 1923-27.\*
- SWINSON, John Arthur** (P. R.), All Saints Rectory, St. Thomas, Virgin Islands of the United States.—R. All SS. Ch., May, 1927—. b. Chicago, Ill., Feb. 16, 1896; s. John Charles Swinson and Anne Elizabeth (Kneeland). McKinley Sch., Chicago; Harv. Ch. Div. Sch. Pac. D—Jan., 1925, P—Aug., 1925, Bp. Weller, m. Gracia Minne Schlie, June 24, 1922. F. Vic. S. Barnabas Ch., Tomahawk, and Ch. of Ascen., Merrill, Wis., 1925-26; R. S. Peter Ch., Ripon, Wis., 1926-27. Mem. Coun. of Advice (V. I.), 1928, 29, 30, 31. Mem. Exec. Coun., 1928, 29, 30, 31. Mem. Finance Com., 1928, 29. Mem. Com. Nominations, 1929; Chrnm. same, 1931; Chrnm. Com. Qualifications, 1929, 30, 31; Mem. Com. Const. and Canons, 1931. All Dist. P. R., Dep. Prov. Syn., 1930; Dep. Gen. Conv., 1931. Chrnm. Welfare Council, St. Thomas, V. I., 1931. Literary; Magazine editorials and articles.
- SYDNOR, Charles William** (W. Va.), 202 S. Penn St., Wheeling, W. Va.—R. S. Luke Ch., 1924—. b. Petersburg, Va., July 10, 1876; s. Charles William Sydnor and Eugenia (Young). Wm. and Mary Coll., 1905; Theol. Sem., Va., 1908. D—1908, P—1909, Bp. Tucker, m. Lizzie B. Meade, Fairfax Co., Va., Sept. 1, 1910. F. R. Tazewell Par., Va., 1908-11; R. S. Jas. Par., Boydton, Va., 1911-14; R. Chr. Ch., Henrico Par., 1914-18. Army Y. M. C. A. at Camp Lee, Va., 1918-19; R. Jackson River Par., Clifton Forge, Va., 1919-24.
- SYKES, Arthur Oscar** (Roch.), 47 Pinnacle Road, Rochester, N. Y.—R. Emer. S. Thom. Ch., Rochester, 1928— and Chapl. State Sch., 1912—. b. Buffalo, N. Y., July 14, 1865; s. Eberhard M. Sykes and Elizabeth K. Sykes. Ill. Wesl. Un., D.D., Ph.D.; Genesee Wes. Sem. D—1900, P—1901, Bp. Randolph, m. Mary De Lamater, DeRuyter, N. Y., Oct. 14, 1890. F. Chapl. U. S. N., 1897-05; R. S. Paul Ch., Newport News, Va., 1905-10; R. Gr. Ch., Lyons, N. Y., 1910-14; R. Zion Ch., Avon, 1913-18; R. S. Thom. Ch., Rochester, N. Y., 1917-28. Meth. Min. 13 years.
- SYKES, James Lundy** (C. Z.), Box 106, Cristobal, Canal Zone.—Archd. of Panama, 1923—. b. Aberdeen, Miss., June 22, 1870; s. Ethelred L. Sykes and Fanny Gertrude (McQuiston). Un. Miss.; Millsaps Coll., Jackson, Miss., LL.B., 1898; Un. So., G.D. (magna cum laude, 1906). D—1905, P—1906, Bp. Bratton, m. Viva Harrison, June 23, 1920. F. P-in-C. Ch. Incarn., West Point; Nativ. Ch., Macon; Gr. Ch., Okolona, Ascen. Ch., Brooksville, and Ch. Res., Starkville, all Miss., 1906-16; R. S. Joh. Ch., Laurel, Miss., 1916-23. Asst. Secy. Dio. Miss.; Pres. Stndg. Com. Dio. Miss., 1918-23; Dep. Gen. Conv., 1916, 19, 22.
- SYKES, John Whitefield** (W. T.), Corpus Christi, Tex.—R. Ch. Gd. Shpd.— Wm. and Lee. D—1885, P—1886, Bp. Whittle. F. R. Gr. Ch., Toledo, O.; Dean Cathd., Topeka, Kan.; Vic. S. Mary Chap., Pittsburgh, Pa.; Hope, Ark.\*
- SYMONS, Gilbert Prower** (S. O.), Res., Marlborough, O., Off. Diocesan House, 223 West 7th St., Cincinnati, O.—Can. to Bp. of S. O., 1931—. b. Plymouth, Eng., 1879; s. Philip Symons and Maria Perkin (Prower). S. Sph. Coll., B.A., 1904, M.A., 1911, Litt.D. PhiBk. of Colomb. Un.; Oxon. Un., Goettingen; Ken., B.D., 1907. D—1907, P—1903, Bp. W. A. Leonard, m. Lydia Roth, Greenville, Pa., 1907. s. five. F. Act. Chapl. Brit-Amer. Cong. Goettingen, Germany, 1907-08; Cur. S. Joh. Ch., Youngstown, O., 1908-10; Spec. Preach., Cowley Hedington, Quarry Pars., Oxford, Eng., 1910-11; R. Chr. Ch., Glendale, O., 1911-31. Exam. Chapl. Dio. S. Ohio; Field Chapl. Prisoners of War, Great Britain, 1917-18. Mem. "Bishop and Chapter," Dio. S. Ohio. Author: Various essays in Harpers, Popular Science Monthly and other national magazines.
- SZABO, Ladislaus** (N'k), 4 Evans St., Franklin, N. J.—P-in-C. Hungarian Reformed Ch., June, 1905—. b. Sajókeresztúr, Borsod, Hungary, Sept. 28, 1880; s. Martin Szabo and Susanna (Sennyey). Sajókeresztúr Schs.; Sarospatak, 4 yrs. Academy and Seminary, Hungary, 8 yrs. in Gvymnasium. D—1922, Bp. Lines, P—1923, Bp. Stearly.\*

## T

- TABB, Robert Henry**, 620 S. 8th St., Philadelphia, Pa.—Retired—. b. Petersburg, Va., Mar. 20, 1874; s. Augustus M. Tabb and Sabina (Barnes). Bp. Payne Div. Sch., 1904. D—1904, Bp. Randolph, P—1906, Bp. Scarborough, m. Mary Catharine Shields, Petersburg, Va., Nov. 6, 1893. F. Mssy. Epiph. Mssn., Blackstone, Va., 1904-06; P-in-C. S. Aug. Ch., Camden, N. J., 1906-11; R. Ch. Crucifix, Philadelphia, Pa.\*
- TABER, Grieg** (Ma.), 240 Ashmont St., Boston, Mass.—R. All SS. Ch., Dorchester, Oct., 1927—. b. Omaha, Neb., Jan. 21, 1895; s. Will T. Taber and Emma Frances (Spurr). S. Sph. Coll., B.A.; Sea. Div. Sch., B.D., 1919. D—1919, Bp. McElwain, P—1919, Bp. Babcock. F. Mstr. Shattuck Sch., Faribault, Minn., 1918-20; Chapl. and Instr. Hist. and Greek, Pawling Sch., Pawling, N. Y., 1920-27.
- TABOR, Edward S.** (Er.), 211 Walnut St., Clearfield, Pa.—R. S. Andr. Ch., Jan., 1927—. F. R. Epiph. Ch., Trumansburg, N. Y.; R. S. Luke Meml. Ch., Utica, N. Y.\*
- TAFT, Arthur Nelson** (Colo.), MacMahan, Me.—Retired, 1928—. b. Brooklyn, N. Y., Aug. 23, 1867; s. Enos Nelson Taft and Julia M. (Peet).

- Wm. Coll., B.A., 1890; Colo. Coll., D.D., 1930; E. T. S., B.D., 1894. D—1894, Bp. Lawrence, P—1895, Bp. Potter. m. Amy Gordon Torrance, Tenafly, N. J., Oct. 29, 1901. F. Asst. S. Geo. Ch., N. Y. C., 1894-1900; R. S. Stph. Ch., Colorado Springs, Colo., 1900-28; R. Gr. Ch., Colorado Springs, 1926-28.
- TAFT, Frederick P.** (Cal.), 16 Second Ave., San Mateo, Cal.—Cur. Ch. of S. Matth., Sept., 1929 —. b. Colorado Springs, Colo., July 25, 1904; s. Arthur Nelson Taft and Amy Gordon (Torrance). Kent Sch., Kent, Conn., 1917-22; Harv., A.B., 1926; E. T. S., B.D., 1929. D—June, 1929, Bp. Slattery, P—May, 1930, Bp. Parsons.
- \***TAIT, Rt. Rev. Francis Marion**, Off., 202 S. 19th St., Philadelphia, Res., 300 N. Broad St., Chester, Pa.—Bp. Dio. Pa., Oct., 1931— Mem. Nat. Coun. 3rd Prov., 1931 —. b. Burlington, N. J., Jan. 3, 1862; s. James Monroe Tait and Elizabeth Ward (Conway). Central High Sch.; Phil. Div. Sch., M.A., 1885; Un. Pa., S.T.D., 1920. D—1883, Bp. Stevens, P—1886, Bp. Scarborough. Con. Bp. Coadj. Dio. Pa., Oct. 4, 1929, by Bpp. Garland, Manning, N. S. Thomas, Rhineland, Cook, Sterrett, Darlington, Alex. Mann, Ward, Stearly, F. Asst. S. Pet. Ch., Phila., Pa., 1883-87; R. Trin. Ch., Southwark, Pa., 1887-93; R. S. Paul's Ch., Chester, Pa., 1893-1929; Dean Chester Convoc., 1903-29; Prof. Epis. Ch. Trng. and Deaconess Home, 1906-31. Elected Bp. Coadj. Dio. Pa., June, 1929; Bp. Coadj. Dio. Pa., 1929-31.
- TAJIMA, Paul Junichira** (Cal.), Honolulu, T. H.—Officiating, S. Mary's Mssn.—. F. R. Chr. Ch. (Jap.), San Francisco, Cal.\*
- TAKAMATSU, Takaharu** (N. Tok.), 17 St. Paul's University, Ikebukuro, Tokyo, Japan.—Chapl. and Prof. S. Paul's Un., Apr., 1929—. b. Ainoura, Kumage-gun, Yamaguchi-Ken, July 27, 1887; s. Kumesuke Takamatsu and Tsune (Shimase). S. Paul's Coll., Tokyo, A.B., 1912; Harv., S.T.M., 1916; Un. So., D.D., 1924, (Honorary); E. T. S., B.D., 1915; G. T. S., Post-Grad. work, 1927-28. D—Oct., 1917, P—May, 1919, Bp. H. St. G. Tucker. m. Misao Minagawa, June 7, 1917.
- TAKUMA, Rokuro** (Toh.), 127 Hashimoto, Uramachi, Aomori City, Japan.—P-in-C. S. Andrew's Ch., 1919—. b. Fukushima City, 1875; s. Shichizaemon Takuma and Tsune Takuma. Trin. Div. Sch., Tokyo. D—1910, P—1917, Bp. McKim. m. P. Haruko Ogawa. c. sons, four, daughter, one.
- TALBOT, Henry Russell** (Roch.), 131 Jefferson Ave., Rochester, N. Y.—R. Ch. of Epiph., Sept., 1922—. b. Boston, Mass., Sept. 3, 1873; s. Israel Tisdale and Emily (Fairbanks) Talbot. Harv., 1895; E. T. S., 1898. D—1898, P—1899, Bp. Lawrence. m. Mary Montgomery. F. Dean All SS. Cathd., Albany, N. Y.; R. S. Dav. Ch., Portland, Ore.; Sr. Chapl. 1st Div., A. E. F. Exec. Secy. Nat.-wide Campaign, Dio. R. I.; Can. Wash. Cathd., 1920-22.\*
- TALBOT, Paul R.** (W. Mo.), 328 Kimbrough St., Springfield, Mo.—Retired—. b. Lincoln, Neb., Apr. 15, 1871; s. Rev. Richard Colgate Talbot and Octavia Linn (McMillin). DePauw Un.; Nash. D—1895, P—1896, Bp. Worthington. m. Caroline Belle Fisher, 1899. F. R. Ho. Apos. Ch., Ellsworth, Kan.; Estherville, Ia.; R. Gr. Ch., Hutchinson, Kan., 1902. Stndg. Com. and Exam. Chapl. (Sal.); R. Gr. Ch., Jefferson City, Mo.; R. Chr. Ch., Springfield, Mo., 1914. First Native Clergyman of Neb.\*
- TALBOT, Richard C., Sr.** (C.), 2822 Jackson Blvd., Chicago, Ill.—Non-Par.—. F. R. Gr. Ch., Sterling, Ill.\*
- TALBOT, Richard Colgate, Jr.** (C.), Res., 380 Hawthorne Ave., Off., 556 Vernon Ave., Glencoe, Ill.—R. S. Elizabeth's Par., Feb., 1931—. b. Cedar Rapids, Neb., Sept. 19, 1896; s. Rev. Richard Colgate Talbot and Eva May (Shurtz). Mo. Valley Coll.; Rac. Coll., A.A.; Nash. Sem., B.D., 1920. D—1919, Bp. Weller, P—1920, Bp. Webb. m. Bertha Ellen Shaver, Feb. 8, 1923. F. R. Ch. Mess., Gonzales, Tex., 1922-25; R. S. Mark Par., So. Milwaukee, Wis., 1925-28; R. S. Luke Ch., Dixon, Ill., 1928-31.
- TALBOT, Sterling J.**, Whiterocks, Utah.—In-C. S. Eliza. Ch.—. F. Mssy. Christian Ch., Zang-
- Zok Dist., China; In-C. S. Mary Ch., Winemucca, Nev.\*
- TALCOTT, James Frederick**, 16 East 66th St., N. Y. C.—Non-Par.—. b. N. Y. C., Sept. 14, 1866; s. James Talcott and Henrietta Elizabeth (Francis). Prin., B.A., 1888, M.A., 1892; Un. Theol. Sem., 1892; Std. in Oxon. and Berlin. D—1893, Bp. Kendrick (for N. Y.), P—1894, Bp. Potter. m. (1) Frank Vanderbilt Crawford, 1890 (deceased); (2) Louise Simmons, 1917. F. Asst. S. Barth., N. Y. C., 1892-98; M-in-C. S. Geo. Ch., Rumson Heights, N. J., 1901-08; Trust. S. Amb. (Ital.) Mssn., N. Y.; Chapl. Water St. Mssn., 1900; Secy. S. Barth. Boys' Club; Direct. Union Settlement Assoc., N. Y. C.; Dir. Bowery Br., Y. M. C. A., N. Y. C.\*
- TALMADGE, Elliott F.** (O.), Toledo, O.—R. Emeritus Trin. Ch., Toledo, O., 1922—.\*
- TALMAGE, George Edwin** (L. I.), 61 E. Main St., Oyster Bay, N. Y.—R. Chr. Ch., Oyster Bay, 1911—. b. Amoy, China, Aug. 16, 1865; s. Rev. John Van Nest Talmage and Mary Eliza (Van Deventer). Rut. Coll., A.B., 1886, A.M., 1889, D.D., 1931; N. B. Theol. Sem., 1890. D—1907, P—1909, Bp. Greer. m. Eugenie Florence Sweet, Mansfield, Mass., June 10, 1890. Exam. Chapl., Dio. L. I., 1916—. F. Cur. Gr. Ch., N. Y. C., 1907-11; Reform. Ch., America.
- TALMAGE, William Henry** (Neb.); Columbus, Neb.—R. Gr. Ch., Mar., 1927—. b. Coshocton, O., Apr. 2, 1874; s. Henry Talmage and Mary (Williams). Denver Un., B.A.; Cincinnati Coll. Music; Illif Sch. Theol., 1897 (ME). D—1900, P—1910, Bp. Brooke. m. E. L. C. Craft, Oct. 8, 1894. c. four.
- TANCOCK, James Arthur**, Salinas, Cal.—R. S. Paul Ch.—. b. Devonshire, Eng., 1871; s. George Tancock and Frances (Drake). Hur. Coll. Theol. Sem.; Un. N. Y., D—1894, P—1895, Bp. (Huron). F. Asst. Brantford, Can., 1895; R. Douglas Wvo., 1902-11. Pres. Stndg. Com.; Del. Gen. Conv., 1913, 16, 19; Chapl. A. E. F., 1918; Dean Trin. Cathd., Omaha, Neb.\*
- TANNER, T. DeWitt** (O.), 2106 Utter St., Bellingham, Wash.—R. S. Paul's Ch., Apr., 1932—. b. Michigan; s. Rev. E. A. Tanner and Jennie Elizabeth (Randall). Alb. Coll., 1896; Garrett Bib. Sem., 1898. D—1905, Bp. Gillespie, P—1907, Bp. McCormick. m. Clara A. McDonald, Wallaceburg, Ont., Oct. 11, 1899 (died, Jan., 1932). F. R. S. Jas. Ch., Albion, Mich., 1905-07; R. S. Joh. Ch., Grand Haven, Mich., 1907-11; R. Chr. Ch., Joliet, Ill., 1911-32. Dean So. Deanery, 1921; Mem. Bp. and Coun., Dio. C., 1923-32. Author: "Light of the World."\*
- TANNER, Wilson Edward** (C. N. Y.), 100 Murray St., Binghamton, N. Y.—R. Trin. Ch., 1918—. S. Andr. Div. Sch., 1902. Syracuse Un., D.D., 1927. D—1902, P—1903, Bp. Huntington. F. Asst. S. Mark Ch., Janesville, N. Y.; R. S. Pet. Ch., Bainbridge, N. Y., 1903; R. S. Andr. Ch., New Berlin, N. Y., 1907-18; Mem. Stndg. Com.; Exam. Chapl., C. N. Y.
- TARRANT, Alfred Overton** (Pa.), 1301 So. 57th St., Phila., Pa.—R. Emman. Ch., Kensington, Phila., 1919—. b. Paris, Ont., Can., Apr. 8, 1874; s. George Tarrant and Elizabeth (Darragh). Un. Toronto, 1895, B.A., 1903, M.A., 1904, Ph.D.; New Windsor Coll., Md., 1906, M.D.; Medico-Chirurgical Coll., Phila., Pa., 1915; Grad. Children Hospital, Phila., Pa., 1916; Medico-Chirurgical Hosp. and Phila. Lying-in Hosp. License to Practice Medicine and Surgery, Medical Council, Delaware, 1916; same, Medicine and Surgery, Pennsylvania Bureau, Medical Education and Licensure, 1917; Wycliffe Coll., Tor., Ont., Can., 1896. D—1895, P—1896, Most Rev. Arthur Sweatman, D.D., D.C.L. Bp. Toronto. m. Miss Ermine Garratt (B.A., Un. Toronto, First Class Honours, Modern Languages, 1898), June 14, 1899. F. Cur. S. Paul Ch., New Orleans, La., 1897-98; R. Epiph. and Our Saviour Parishes, Detroit, Mich., 1898-02; Ch. of Messiah, St. Paul, Minn., 1902-06; Calvary Ch., Sandusky, O., 1907-11; Zion Ch., Phila., Pa., 1916-19. Mem. Buffalo Consistory, Ancient Accepted Scottish Rite Masons, 1911; Mem. Phila. County Medical Soc. and Pennsylvania State Medical Soc., 1916. Fellow of the American Medical Association, 1917.\*
- TARRANT, S. Sherman** (Mil.), 2513 E. Stratford Court, Milwaukee, Wis.—Non-Par., illness—.

- b. La Prairie, Wis., Sept. 18, 1893; s. Irving H. Tarrant and May M. (Sherman). Pub. Schs. and Sch. of Pharmacy, Milwaukee; Nash. D—Nov., 1926.
- TARTT, Elnathan, Jr.** (Ark.), College Ave., Batesville, Ark.—R. S. Paul's Ch., Jan. 1930—b. Lauderdale, Miss., Dec. 30, 1902; s. Elnathan Trantt, Sr., and Helen (Mosby). Un. Miss. B.A.; Un. So., B.D., 1928. D—June, 1928, Bp. Wm. M. Green, P—May, 1929, Bp. Bratton. m. Miss Dorothy Porter, Apr. 8, 1929. F. In-C. Chap. of the Cross, Rolling Fork, Miss.
- TASMAN, Eric Morrell** (M.), 713 E. Washington St., Lansing, Mich.—R. S. Paul's Ch., Dec., 1926—. b. Johnstown, Pa., Sept. 18, 1890; s. William James Tasman and Margaret Lydia (Shaw). Ken. Coll., B.S.; Boston Tech.; E. T. S.; Ex., 1917. D—1917, Bp. Leonard, P—1918, Bp. Du Moulin, m. Helen A. Thompson, June 19, 1917. F. R. Gr. Ch. and Mssn. Ho. Spirit, Toledo, O., 1917-20. R. S. Jas. Ch., Bucyrus, O., 1920-23; R. Chr. Ch., Springfield, O., 1923-26.
- TATE, Martin Luther** (Tenn.), 1062 Tally Place, Memphis, Tenn.—R. Ho. Trin. Ch., Oct., 1922—. b. Everett, Pa., Sept. 10, 1867; s. Alexander Tate and Henrietta (Carpenter). Pa. Coll., B.A., 1891, M.A., 1894; Theol. Sem., Gettysburg, Pa., 1894; W. Theol. Sem., Holland, Mich.; Hope Coll., B.D., 1922. D—1908, P—1908, Bp. Darlington. m. Florence Ada Heisler, Harrisburg, Pa., Mar. 12, 1896. c. eight. Mem. Bp. Coun., Dio. Tenn., 1929—. F. R. S. Luke Ch., Mechanicsburg, Pa., 1907-08; Trin. Ch., Tyrone, Pa., 1908-10; Emman. Ch., Emporium, Pa., 1910-16; R. Chr. Ch., Waterloo, Ia., 1916-20; R. Gr. Ch., Holland, Mich., 1920-22; P-in-C. S. John Mssn., Buntva, Tenn., 1922-28. Secy. Archdy. Ridgway, 1916; Secy. Conv., 1914, 15, 16, Erie.
- TATLOCK, Henry** (M.), 408 Lawrence St., Ann Arbor, Mich.—R. Emer. S. Andr. Ch., Ann Arbor, Mich., 1921—. b. Dublin, Ire., May 27, 1848. Wm. Coll., B.A., 1871, M.A., 1874, D.D., 1911; Hob. S.T.D., 1907; G. T. S., 1884-85. D—1888, P—1889, Bp. H. C. Potter. m. Margaret Tatlock, Pittsfield, Mass., Aug. 15, 1872. F. Prin. High Sch., Grafton, Mass., 1871-73; Prin. and Prop. Park Inst., Coll. Prep. Sch. for Boys, Rye, N. Y., 1873-84; Tchr. and Stdt., N. Y. C., 1884-88; Asst. Min. Ch. Ho. Trin., N. Y. C., 1888-89; R. S. Andr. Ch., Ann Arbor, Mich., 1889-1921. Exam. Chapl., 1891-1920; Dean So. Convo., Dio. Mich., 1894-97; Del. Gen. Conv., 1892, 95, 1901, 13, 16, 19, 22; Chrmn. Dioc. Com. on Cans., 1900-23; Mem. Stndg. Com., 1904-07 and 1914-23; Pres. same, 1917-23; Chrmn. Dioc. Com. on Soc. Serv., 1910-15; Mem. Dioc. Bd. Mssn., 1916-23; Chrmn. Dioc. Com. on Dispatch of Business, 1919-23; Mem. Dioc. Exc. Coun., 1920-23; Del. Pan-Angl. Cong., London, 1908. Author: Numerous publications on religious and theological subjects.
- TATUM, Robert George** (At.), 511 Church St., Marietta, Ga.—Non-Par.—. b. Knoxville, Tenn., Aug. 20, 1891; s. George W. Tatum and Amelia (Patt). Pub. Sch., Knoxville; Mt. Hermon Sch., Mass.; Un. So. B.A.; S. Luke's Un. So. D—1921, Bp. Gailor, P—1922, Bp. Rowe. F. P-in-C. S. Paul Ch., Murfreesboro and S. Peter's, Nashville, Tenn., 1924-26; R. S. Jas. Ch., Marietta, Ga., 1926.\*
- TAXDAL, Henry Rasmussen**—(Be.), 336 State St., Nanticoke, Pa.—Vic. S. Geo. Ch., 1926—. Psychologist, Nanticoke State Hospital, 1926—. b. Baltimore, Md., Dec. 31, 1892; s. Anton Rasmussen-Taxdal and Dorothea (Woehrn). Pub. Schs., Baltimore; Un. Md., Prep.; Un. Md., B.S. (Chemistry); Dick., B.D., A.M.; Berk., two summer sessions for ex-service men; Phil. Div. Sch., B.D., 1922, S.T.M., 1923 for post-grad. work done both at Phil. Div. Sch. and E. T. S. D—1922, Bp. A. C. Thomson, P—1923, Bp. B. D. Tucker. m. Ruth Elizabeth Hoffer, Pottstown, Pa., Apr. 14, 1923. F. On Faculty S. John's Sch., Ossing, N. Y., 1917; On faculty Boys' Latin Sch., Baltimore, Md., 1918; Psychiatric Division (as Psychological tester) U. S. Navy, Fifth Naval Dist., Hampton Roads, Va., Appointed Lieut. (JG) U. S. Navy, Chapl. Corps. N. Reserve. P-in-C. Ch. of Epiph., Norfolk, and Ch. of Advent, Ocean View, Va., 1923-26. Chapl. Nanticoke Post Amer. Legion, 1926—. Mem. Exec. Com. Amer. Red Cross, Wyoming Valley Chapter, 1929. Mem. Dept. Rel. Educ., Dio. Be., 1928.\*
- TAYLER, Edward Ernest** (Idaho), 1951 West 5th St., Weiser, Idaho.—P-in-C. two Mssns., June, 1930—. b. Augusta, Me., July 18, 1902; s. Edward Herbert Taylor and Mary Jane (Hatcher). Un. Idaho, B.A.; V. T. S., B.D., 1930. D—July, 1929, Bp. Barnwell, P—June, 1930, Bp. H. St. G. Tucker. m. Beryl Rodgers, June 24, 1930.
- TAYLOR, Tucker Watkins** (Va.), 204 Virginia Ave., Front Royal, Va.—R. Newton Par., Calv. Ch., Aug., 1926—. b. Danville, Va., Oct. 3, 1900; s. William Randolph Tayloe and Elizabeth Coles (Watkins). Cluster Springs Acad.; Hampden-Sidney Coll., B.S.; V. T. S., B.D., 1925. D—June, 1925, Bp. B. D. Tucker, P—1926, Bp. A. C. Thomson. m. Emily Morton Rice, June 17, 1925. F. In-C. S. Martin's, Brandon, Southwark and Albarie Parishes, Va., 1925-26.
- TAYLOR, A. E. (C.)**, Dundee, Ill.—Cur. S. Jas. Ch., 1931—. D—Jan., 1932, Bp. Stewart.\*
- TAYLOR, Albert Ernest** (N. Y.)—Non-Par.—. b. Peterboro, Ont., Feb. 11, 1887; s. Anthony Taylor and Letitia (Greer). Un. Tor., B.A., 1910; Colomb., 1912; G. T. S., 1912. D—1910, P—1911, Bp. Williams (Ont.). m. Margery Aikman Stevens, Brooklyn, N. Y., Sept. 8, 1913. F. Cur. Gr. Ch., Brantford, Ont.; P-in-C. Trin. Ch., Hoboken, N. J.; Asst. Gr. Ch. on-the-Heights, Brooklyn, N. Y.; P-in-C. S. Gab. Ch., Hollis, L. I., N. Y. War Service, Chapl. and Instr. S. John's Mil. Acad., Maulins, N. Y.; Asst. S. Luke's Ch., N. Y. C.\*
- TAYLOR, Alfred** (A.), Glens Falls, N. Y.—Retired, Oct., 1924—. b. England, Feb. 6, 1856; s. John Taylor and Marianne (Brown). Educated in Eng. m. Nellie Agnes Knapp, 1890. F. Mssy. S. Luke, Fairhaven, and S. Jas. Ch., Hydeville, Vt., 1897-1900; R. S. Paul Ch., Southington, Conn., 1900-04; R. Arlington, Vt., 1905; R. Ch. Comf., Crescen City, Fla., 1913-18; R. Ho. Trin. Ch., Hertford, N. C.; R. S. Pet. Ch., Albany, N. Y.; Asst. same at time of retirement, 1924.
- TAYLOR, Alfred R. (L. A.)**, 4111 42nd St., East San Diego, Cal.—Retired, 1927—. b. Liverpool, Eng.; s. Edward Taylor and Charlotte Edgerly (Jones). Un. So., 1881; G. T. S., 1885. D—1885, Bp. Quintard, P—1886, Bp. Scarborough. m. Caroline Mary Holm Elliott, Ocean Park, Cal., Jan. 6, 1916. F. Asst. Chr. Ch., New Brunswick, N. J., 1885-88; R. Gr. Ch., Westfield, N. J., 1888-90; R. Chr. Ch., Portsmouth, O., 1891-97; R. S. Paul Ch., Marion, O., 1897-04; Mssy. S. Jas. Ch., San Diego, Cal., 1905-06; R. Ch. Gd. Shpd., Ocean Park, Cal., 1906-17; P-in-C. S. Mark Ch., East San Diego, Cal., 1917-27.
- TAYLOR, Arthur W.** (Sw. Va.), Glasgow, Va.—R. S. John's, Glasgow, Chr. Ch., Buena Vista, Trin. and Gr. Chs., Buchanan, 1931—. b. Baltimore, Md., Sept. 30, 1875. D—1914, P—1916, Bp. Cheshire. F. R. Trin. Ch., Mt. Airy, N. C.; R. Trin. Ch. (Olympia Mills), Columbia, S. C.; R. Gr. Ch., Anderson, S. C., 1922-27; R. Chr. Ch., Marion, S. Paul's, Saltville, Gr. Ch., Glade Spring, Va., Apr., 1927-31.
- TAYLOR, Carl Reed** (Mo.), 2600 N. 12th St., St. Louis, Mo.—In-C. Gr. Ch. and Ho. Cross House, 1917—. b. Ionia, Mich., July 27, 1868; s. John Clark Taylor and Mary Lucy Taylor. m. Sea., B.D., 1895. D—1895, P—1896, Bp. Gillespie. m. Charlotte A. Arrivee, St. Paul, Minn., Apr. 25, 1900. F. Sturgis and Mendon, Mich., 1895-97; S. Jas. Ch., St. Paul, Minn., 1897-99; Trin. Ch., Litchfield, Minn., 1899-05; S. Jas. Ch., Fergus Falls, Minn., 1905-07; In-C. S. Joh. Ch., Kansas City, Mo., 1907-17.
- TAYLOR, Cecil** (C. N. Y.), 20 Church St., Adams, N. Y.—R. Zion Ch., Pierreport Manor, and Mssy-in-C. Adams, Ellisburg and Mannsville, Oct., 1926—. b. Stroud, Glous., Eng., Oct. 31, 1890; s. George Taylor and Charlotte (Jeffreys). Schs., Stroud, Glous., Eng.; Ch. Sch. Bristol, Eng.; Private Instruction. D—1921, P—1922, Bp. Fiske. m. Mabel A. Wheeler, Sept. 3, 1914. F. Mssy-in-C. Chs. at Camden and Altmar, N. Y., 1921-26.
- TAYLOR, Charles Lincoln, Jr.** (Ma.), 6 Phillips Place, Cambridge, Mass.—Instructor Epis. Theol. Sch., 1925—. b. Hartford, Conn., Jan. 27, 1901; s. Charles L. Taylor and Bertha H. (Smith). Hartford H. Sch.; Williams, A.B.,

- 1921; Oxford, A.B., 1923, M.A., 1929; Harv., S.T.M., 1929; E. T. S., B.D., 1924. D—1924, P—1925, Bp. Brewster. m. Hannah Chamberlin, 1924. c. four.
- TAYLOR, Chester Alban** (O.), 3019 26th Ave. W., Seattle, Wash.—Asst. S. Mark Ch., 1922—b. Seattle, Wash., Feb. 27, 1894; s. Herbert Charles Taylor and Alice Mabel Taylor. Coll. Reading, Eng.; Nash, B.A.; Un. Wash., B.A. (Ed.), M.A., D.—1919, Bp. Weller, P—1919, Bp. Webb. m. Phyllis Elizabeth Buck, Aug. 8, 1928. F. Secy. to Bp. of Fond du Lac, Wis., and Asst. Cathd., 1919-22.
- TAYLOR, David Franklin** (La.), 714 Hardcastle St., Houston, Tex.—Retired—Phillips Un., Tyler, Tex., D.D., 1909. D—1906, P—1911, Bp. Kinsolving. F. A. M. E.; S. Joh-the-Bapt. Mssn., Tyler, Tex., 1904-10; S. Aug. Mssn., Galveston, Tex., 1910.\*
- TAYLOR, Frederick Charles** (Nev.), 509 Idaho St., Elko, Nev.—Vic. S. Paul's Ch., 1929—b. Hamilton, Ont., Can., Aug. 19, 1875; s. Thomas Elmore Taylor and Elizabeth (Hart). Un. Bishop's Coll., B.A., 1898 (1st Classic Hons., Pr. of Wales Med.). D—1899, P—1900, Bp. Worthington. m. Cora Mary Whittemore, May 14, 1903. F. S. Paul Ch., Omaha, and S. Mark Ch., Florence, Neb., 1899-1900; S. Pet. Ch., Neligh, Neb., 1900-02; M. Valdez, Alaska, 1902-07; R. Chr. Ch., Central City, Neb., 1907-11; Gen. Mssy. Dio. Neb., 1911-12; R. S. Luke Ch., Kearney, Neb., 1913; R. Chr. Ch., Anacortes, Wash., 1914-20; R. Gr. Ch., Astoria, Ore., 1920-27; R. S. Andr. Ch., Nogales, Ariz., 1927-29. Exam. Chapl., 1906-07 (Alas.); 1912 (Neb.); Dep. Gen. Conv., 1910 (Neb.).
- TAYLOR, George Alfred** (W. Ma.), Easthampton, Mass.—R. S. Phil Ch., May, 1929—b. Dean, Springfield, Conn., 1931—b. Hazardville, Conn., Nov. 9, 1903; s. Frank Webb Taylor and Maude Mary (Evans). Springfield Coll. B.S., 1925; Ya. Div. Sch. B.D., 1928; Post-Grad.; G. T. S., 1928-29. D—June, 1928, Bp. G. A. Oldham, P—May, 1929, Bp. Davies. F. Cur. Gr. Ch., N. Y. C., 1928-29.
- TAYLOR, George Farrand** (L. I.), 400 W. 119th St., N. Y. C.—Assoc. R. Ch. of Ascen., N. Y. C., 1932—b. Detroit, Mich.; s. Joseph Taylor and Emma (White) Hob., A.B., 1904, S.T.D., 1928; G. T. S., 1908, S.T.B., 1926; Colomb. Un., A.M., 1932. D—1908, P—1908, Bp. Williams. m. Mary Frances Collison, Washington, D. C., Sept. 12, 1912. F. Cur. S. Pet. Ch., St. Louis, Mo., 1908-10; Hd. Ho. Cross House, St. Louis, Mo., 1910-19. Chrmn. Soc. Serv. Cmssn., 1913-15; Instr. Ch. Sch. Rel. Instrct. in Prayer Book, 1913-16; Dogmatics, 1916-17; Asst. Ch. Incarnation, N. Y. C., 1919-20; Prin. N. Y. Ch. Nor. Sch., N. Y. C., 1919-21. Vic. Chap. Incarnation, N. Y. C., 1920-25; R. S. Geo. Ch., Flushing, N. Y., 1926. Chapl. Red Cross, 1917-18; Chapl. A. E. F., 1918-19; Mem. Dioc. Coun., 1927, 28, 29. Phi Beta Kappa, Hob., 1904; Mem. Kappa Alpha Soc.
- TAYLOR, Granville** (Pa.), 5021 Pine St., Phila., Pa.—Vic. Chap. of Mediator, 1922—b. Manchester, Eng., May 17, 1887; s. Thos. Taylor and Margaret (Ogden). Swarthmore Coll., A.B.; Un. Pa., M.A., Phil. Div. Sch., S.T.B., 1916. D—1916, P—1917, Bp. Rhineland. m. Edna Hiller, Apr. 24, 1918. F. R. S. Paul Meml. Ch., Phila., Pa., 1919-22.
- TAYLOR, Harry Leroy** (S. F.), 319 West Wisconsin Ave., De Land, Fla.—R. S. Barn. Ch., 1919—Assoc. Prof. Philosophy, John B. Stetson Un., De Land, 1930—b. Hamburg, N. Y., Dec. 5, 1875; s. Gen. Zachary Taylor and Anne (Smith). Corn. Un., A.B., 1898, Ph.D., 1912; Fellow Sage Sch. of Philos., Cornell Un., 1898-1900; Un. Chic. Fellow, 1906, M.A., 1907; Union Theol. Sem., B.D., 1903, Fellow, 1903-05; Un. Halle, 1903-04; Un. Berlin, 1904-05. D—1907, Bp. Anderson, P—1907, Bp. Lawrence. m. Janet Howard Tuttle, South Edmeston, N. Y., Sept. 5, 1911. c. sons, two. F. Instr. Ch. History, Chicago Theol. Sem., 1905-06; R. S. Edmund Ch., Chicago, Ill., 1907; Instr. Old Test. Hist. and Rel. E. T. S., 1907-08; Asst. Min. Emmel. Ch., Boston, Mass., 1907-09; Cur. S. Luke Ch., N. Y. C., 1909-11; Loc. Ten. S. S. Stph. Ch., Olean, N. Y., 1912-13; R. Trin. Meml. Ch., Erie, Pa., 1913-19. Exam. Chap. Dio. S. Fla., 1922—.
- TAYLOR, Homer Francis** (N. Y.), 1446 Washington Ave., N. Y. C.—R. S. Paul Ch., 1905—b. N. Y. C., July 26, 1866; s. James Ridley Taylor, M.A., M.D., and Jane (Lyttle). Heidenfeld Inst. and Priv. Tutors; G. T. S., 1900. D—1900, P—1904, Bp. Potter. m. Harriet Elizabeth (Lillian) Newcomb, 1886. F. Asst. Ch. Ho. Communion, N. Y. C., 1900-05.
- TAYLOR, James Edward** (Md.), 3820 Roland Ave., Baltimore, Md.—R. S. Mary's Ch., Hampden, 1930—b. Springfield, Mass., Mar. 30, 1896; s. Crosland Taylor and Ada (Booth). Central H. Sch., Springfield; Hob. Coll., B.A.; G. T. S. D—1923, P—1924, Bp. Davies. F. M-in-C. S. Andr.-in-Longmeadow, Mass., 1923-26; R. S. Joh. Ch., Marcellus, N. Y., 1926-28; Cur. S. Paul's Ch., Syracuse, N. Y., 1928-30.
- TAYLOR, James Malcom Canmore** (Wyo.), Douglas, Wyo.—Retired—b. Bruce, Ky., Feb. 13, 1888; s. James Morgan Taylor, M.D., and Belle (Lewis). Glasgow, Ky.; Lindsey Wilson Tr. Sch.; Liberty Coll., Glasgow, Ky.; Union Un., Jackson, Tenn.; Kansas Theol. Sch. D—1916, Bp. Millsbaugh, P—1917, Bp. Darst. m. Lillie Nannie Long, Mar. 11, 1911. F. S. Paul's Ch., Clay Center, Kans.; Cur. Chap. of the Cross, Aurora, N. C., and other Mssns., 1917-18. Loc. Ten. S. Mary's Ch., Madisonville, Ky., 1918-19. P-in-C. Green Co. Mssns., Va., 1919-25; City Mssy. St. Louis, Mo., 1925-27; P-in-C. Trin. Ch., Monmouth, Ill., 1927-29; R. Chr. Ch., Douglas, Wyo., 1929.\*
- TAYLOR, John Nelson** (Mil.), Nashotah Theol. Sem., Nashotah, Wis.—Student-Senior—D-in-C. S. Paul's, Ashippun, Wis., Feb., 1931—b. Milwaukee, Wis., Nov. 2, 1905; s. Cook Cooper Taylor and Annie Elizabeth (Nelson). Carthage Coll. Acad.; Carthage Coll.; Marquette Un.; Nash. Colleg.; Nash. D—May 21, 1931, Bp. Ivins.
- TAYLOR, John S. (P.)**, 14 Oregon Ave., Crafton, Pa.—R. Nativity Ch.—\*
- TAYLOR, Joseph Mitchell** (S. F.), St. Andrew's Rectory, Ft. Pierce, Fla.—R. S. Andr. Par., 1928—b. Chocowinity, N. C., Aug. 18, 1894; s. Isaac E. and Minnie Taylor. Christ Sch., Arden, N. C.; Un. N. C.; V. T. S., 1924. D—Jan., 1924, P—Nov., 1924, Bp. Darst. m. Miss Florence Muriel Collins, Dec. 12, 1928.\*
- TAYLOR, Junius La Fayette** (Va.), 20 W. Leigh St., Richmond, Va.—R. S. Philip's Ch., Jan., 1920—b. Nottoway Co., Va., Nov. 6, 1870. S. Paul's Normal and Indust. Sch., Lawrenceville, Va.; Va. Union Un., Richmond, LL.B., 1930; Livingstone Coll., 1908; Bp. Payne Div. Sch., 1905, B.D., 1931. D—Nov., 1904, P—Jan., 1906, Bp. Randolph. F. R. S. Stph. Ch., Petersburg, Va., 1904-07; R. S. Cyprians Ch., Newberry, N. C., 1907-14; R. S. Stph. Ch., Savannah, Ga., 1914-21.
- TAYLOR, Lewis Nathaniel** (U. S. C.), 1520 Blanding St., Columbia, S. C.—R. Ch. of Gd. Shpd., Columbia, and Zion Ch., Eastover, S. C., 1925—b. Oxford, N. C., Oct. 29, 1889; s. Thomas George Taylor and Mildred Taylor. Un. N. C., B.A., 1910; G. T. S., 1913; Un. S. C., M.A., 1927. D—1913, P—1914, Bp. Cheshire. m. Adelaide Henrietta Trehou, Garfield, N. J., May 14, 1914. c. three. F. In-C. S. Pet. Ch., Stovall, N. C.; Ho. Trin. Ch., Townesville, N. C.; Ch. Heav. Rest, Middleburg, N. C.; S. Joh. Ch., Williamsboro, N. C., and S. Luke Ch., Keats, Va.; R. All SS. Ch., Roanoke Rapids, and S. Luke Ch., Northampton Co., N. C., 1917-25.
- TAYLOR, Malcolm** (Ma.), Off., 1 Joy St., Boston, Mass., Res., 167 Salisbury Road, Brookline, Mass.—Gen. Secy. Prov. of New England, 1921—b. Brooklyn, N. Y., June 30, 1874; s. Andrew Leach Taylor and Cornelia Cooper (Gilbert). Un. Va., 1893-95; E. T. S., 1896-99, B.D., 1899. D—1899, P—1900, Bp. Lawrence. m. Louisa Ripley Allen, Boston, Mass., June 10, 1903. F. Cur. S. Joh. Ch., Stamford, Conn., 1899-1900; Cur. Ho. Trin. Ch., Brooklyn, N. Y., 1901-02; R. Chr. Ch., Woodbury, N. J., 1903-06; R. S. Thos. Ch., Taunton, Mass., 1906-21. Author: Booklets, published by Dept. Rel. Educa., Prov. New England; "Religion in the Home"; "Prayers for Use in Family Worship"; "Modern Standards of Right and Wrong."
- TAYLOR, Malcolm Slicer** (U. S. C.), 401 E. Washington St., Greenville, S. C.—R. Christ Ch.,

- 1925—. b. Beverly, N. J., Aug. 4, 1881; s. Addison Williams Taylor and Emma Louisa (Herbert). Prin. A.B., 1903; G. T. S., 1907. D—1907, P—1908, Bp. Greer. m. Agnes Louise Fish, Hempstead, N. Y., Sept. 22, 1908. F. Cur. S. Ann. Ch., Bronx Boro and D-in-C. Bronx Ch. Ho. N. Y. C., 1907-08; Mssy. Burke Co., N. C., 1908-09; Prin. Patterson Sch., Legerwood, N. C., 1909-13; R. Gr. Ch., Everett, Mass., 1913-17; R. Beckford Par., Va., 1917-18; Chapl. (1st Lieut.) 2nd Corps Hdqtrs., A. E. F., 1918-19; R. Gr. Ch., Berryville, Va., 1918-21; R. Epiph. Ch., Danville, Va., 1921-25.
- TAYLOR, Norman E.** (S. Va.), Res., 1125 Buckingham Ave., Off., 519 Law Bldg., Norfolk, Va.—Exec. Secy. Dio. S. Va., 1923—; Dioc. Mssy., 1929—. b. Brooklyn, N. Y., Dec. 20, 1884; s. Rev. David Taylor, Ph.D., and Esther Lewis (Spink). H. Sch.; Syracuse un., A.B. D—1916, P—1918, Bp. Tucker. m. Flossie Ella Hayes, Oct. 11, 1909. F. R. Natural Bridge Par., Rockbridge Co., Va.; R. S. Pet. Ch., Norfolk, Va., 1923-29.
- TAYLOR, Oscar Clinton** (W. Neb.), Alliance, Neb.—P-in-C. S. Matth. Ch., Mar., 1932—. b. Lawrence, Mass., Sept. 18, 1898; s. William Leland Taylor and Anna F. (Becker). Pub. and H. Sch., Lawrence; Norwich Un., Northfield, Vt., B.Sc. in Chemistry, 1920; Mem. Alpha Theta Chi. Chemist. E. R. Quibb and Sons; in research Dept., Brown Co., Berlin, N. H.; G. T. S. Grad. with honor, 1931. D—Apr., 1931, Bp. Helfenstein. P—Apr., 1932, Bp. G. A. Beecher. F. Cur. Emmel. Ch., Newport, R. I., 1931-32.
- TAYLOR, Oswald William** (Ore.), 334 E. 16th St., Portland, Ore.—R. Gr. Meml. Ch., 1910—. b. Winnipeg, Can., Feb., 1878; s. Rev. James Taylor and Anabel (Scott). Pub. Schs.; Un. Manitoba; S. John's Coll., Winnipeg. D—1902, P—1903, Bp. Sask. m. Winifred Ellen Laing, Sept. 9, 1903. F. Cur. S. Alb. Pro-Cathd., Prince Albert, 1902-03; R. Pro-Cathd. (St. Alban's), 1903-06; R. Ho. Trin. Ch., Wallace, Idaho, 1906-10.\*
- TAYLOR, Ronalds** (W.), College Park, Md.—Chapl. to Ch. Students, Un. of Md., 1920—, and Exec. Secy., Rel. Work Council—. b. Brooklyn, N. Y., Oct. 13, 1887; s. William Ralph Taylor and Hattie (Ronalds). Western Md. Coll., A.B., Westminster Theol., B.D., 1912; S. T. D., 1925. D—1917, P—1919, Bp. Murray. m. Lena Bedell, Sept. 9, 1921. F. R. S. Jas. Par., Westernport, Md., 1917-20.
- TAYLOR, S. J.** (Lib.), Monrovia, Liberia, W. Africa.—Asst. Trin. (Bp. Auer Meml.)—\*
- TAYLOR, William F.** (F. L.), Ripon, Wis.—R. S. Peter's Ch.—\*
- TAYLOR, William Patterson** (N'k), East Orange, N. J.—Non-Par.—. b. Nov. 6, 1864; s. Samuel Crawford Taylor and Sarah Catharine (Weldy). Dioc. Sch., Reading, Pa.; Leh., B.A., 1886; Phil. Div. Sch., 1889. D—1889, Bp. Howe. P—1890, Bp. Rulison. m. Bessie Kerper Stevens, 1890. F. Min-in-C. S. Dav. Ch., Scranton, Pa., 1889-91; Chapl. S. Mary Hall and Asst. S. Mary, Burlington, N. J., 1891-96; S. Pet. Ch., Morristown, N. J., 1896-1902; R. S. Paul Ch., E. Orange, N. J., 1902.\*
- TAYLOR, William Orville** (W. N. Y.), Rochester, N. Y.—Non-Par.—. B.D.; Ph.D. D—1897, P—1900, Bp. Walker. F. R. S. Sph. Ch., Rochester, N. Y.\*
- TAYLOR, William W.** (Pa.), Bridgeport, Pa.—Retired, 1925—. b. Gambler, O., July 20, 1855; s. J. Rice Taylor and Henrietta (Leonard). Harcourt Place Acad.; Ken., A.B., 1875, A.M., 1884; Phil. Div. Sch., B.D., 1879. D—1879, Bp. Scarborough, P—1880, Bp. Stevens. F. R. S. Sph. Ch., Clifton Heights, Pa., 1880-84; S. Thos. Ch., Battle Creek, Mich., 1884-86; Chr. Ch., South Amboy, N. J., 1886-88; S. Jas. Ch., Hestonville, Pa., 1889-1892; Emman. Ch., Hastings, Mich., 1892-97; Chapl. Epis. Hospit., Philadelphia, 1897-1900; Asst. Ch. Ho. Spirit, Nice, France, 1900-01; R. S. Pet. Ch., Hazleton, Pa., 1901-03; S. Joh. Ch., Mt. Pleasant, Mich., 1903-07; Gr. Ch., Holland, Mich., 1907-09; R. Chr. Ch., Upper Merion, Pa., 1909-25.
- TEBEAU, Albert Clayton** (O.), 3638 Davenport Ave., Cincinnati, O.—M-in-C. All SS. Mssn.,
- April, 1931—. b. Savannah, Ga., June 5, 1884; s. Edmund Purse Tebeau and Rose Taylor (Clayton). S. Industrial Inst., Camp Hill, Ala.; Phil. Coll. Osteopathy, D.O., 1910; V. T. S., 1923. D—1923, Bp. Darst, P—1923, Bp. Remington. m. Ruth Whaley, 1912. F. P-in-C. Trin. Mssn., Bend, Ore., 1923-24; P-in-C. Emman. Ch., Bristol, Va., 1924-27; R. The Monumental, Richmond, Va., 1927-31.
- TEISEN, Tage** (A.), 52 3rd St., Troy, N. Y.—R. S. Paul's Ch., Dec., 1929—. b. Denmark, 1889; s. Axel Teisen and Johanne (Marchner). Cent. H. Sch., Phila.; Br. Prep. Sch., Phila.; N. Y. St. Un., A.B.; Phil. Div. Sch., B.D., 1915. D—1915, P—1916, Bp. Rhineland. F. Cur. S. Pet. Ch., Albany, N. Y., 1915. R. S. Paul Ch., Kittanning, Pa., 1918. Can. Trin. Cathd., Pittsburgh, Pa.; 1927-28; Non-Par., 1928-29; M-in-C. All Souls' Chap., St. Hubert's, N. Y., summer, 1929.
- TEMPLE, Charles** (S. F.), Everglade Ave., Palm Beach, Fla.—Retired, 1923—. b. Cranford, Eng., Dec. 19, 1854; s. Charles Temple and Elizabeth (Bliss). Heston, Eng.; Union Un., B.A., M.A., D.D., 1912; G. T. S., S.T.B., 1886. D—1885, P—1886, Bp. Doane. m. (1) Fannie A. Jones; (2) Estelle Dunlop, Jan. 14, 1918. F. Brushton, N. Y., 1885; Fort Edward, N. Y., 1886-88; Malone, N. Y., 1888-96; R. Chr. Ch., Walton, N. Y., 1896; R. Ch. Bethesda-by-the-Sea, Palm Beach, Fla., 1923.\*
- TEMPLE, Charles Hosea** (R. I.), Edgewood, R. I.—R. Ch. of Transf., April, 1931—. b. Winchester, N. H., Feb. 19, 1882; s. Edalbert Joseph Temple and Eva Corsella (Brigham). H. Sch., Hinsdale, N. H.; Tufts, A.B., 1905; Crane, S.T.B., 1907. D—1925, P—1925, Bp. Benj. Brewster. m. Eleanor Gray, Nov. 26, 1908. Mem. Faculty Ch. Army Trng. Center—; Bd. Exam. Chapl.—; Dioc. Coun.—; Dept. Christian Educa.—. F. Universalist clergyman, pastorates, Tufts Coll., Mass., Lewiston and Biddeford, Me.; Chapl. U. S. Soldiers Home, Me.; On Staff Chr. Ch., Fitchburg, and Vic. All SS. Ch., Whalom, Mass., 1925-27; R. S. Mark's Ch., Warren, R. I., 1927-31.
- TEMPLE, John** (W.), 3112 O St. N. W., Washington, D. C.—R. Chr. Ch., Georgetown, Washington, 1930—. b. Elmore, Minn., June 20, 1890; s. Richard Temple and Isabel (Gaard). State Teachers Coll., Mankato, Minn., 1909; Un. Wis., 1911. D—1923, P—1923, Bp. McElwain. F. R. Ch. of S. John-in-the-Wilderness, White Bear Lake, Minn., 1923-26; R. S. Paul's Ch., Winona, Minn., 1926-20. Mem. Bp. and Directorate, Dio. Minn., 1927-30.
- TEN BROECK, George Herbert** (Minn.), Morton, Minn.—R. Ch. Ho. Commun., Redwood Falls.—P-in-C. Ch. of Ascen., Morton, S. Cornelia Chap., Bp. Whipple Mssn., Morton, Feb., 1929—. b. Pittsburgh, Pa., June 25, 1868; s. Rev. William Pray Ten Broeck and Mary E. (Yundt). Un. Wis.; Sea, B.D., 1891. D—1891, P—1892, Bp. Whipple. m. Charlotte E. Dunn, St. Paul, Minn., June 25, 1895. F. R. S. Jas. Ch., Marshall, Minn., 1891-94; In-C. S. Geo. Ch., Island Lake, Minn., 1891-92; P-in-C. S. Mark Ch., Tracy, Minn., 1892-94; R. S. Mary Ch., St. Paul, Minn., 1894-1913; In-C. S. Sph. Ch., St. Paul, Minn., 1895-1913; R. Chr. Ch., Austin, Minn., 1913-27; Dean, Faribault Convoca., Dio. Minn., 1914-28; Asst. Archdeacon, Dio. Minn., 1927-29.
- TEN BROECK, Joseph Anthony** (Ariz.), Flagstaff, Ariz.—Vic. Epiph. Ch., Flagstaff, S. John's, Williams, and Grand Canyon, 1930—. b. La Crosse, Wis., 1872; s. Rev. William Pray Ten Broeck and Mary Elizabeth (Yundt). Un. Minn.; Sea, B.D., 1895. D—1895, P—1896, Bp. Whipple. m. Clara Daniel, Laurium, Mich., 1905. F. R. Gr. Ch., Minneapolis, Minn., 1895-1901; R. Chr. Ch., Calumet, Mich., 1901-20; Field Secy., Natl. Coun., 1920-21; R. Trin. Ch., Detroit, Mich., 1921-23; R. S. Paul Ch., The Dalles, Ore., 1923-27; In-C. Trin. Ch., Hayward, Cal., 1928-30. Dep. Gen. Conv., 1904, 07, 10, 13, 16, 19; Prov. S. S. Com., 1915-19; Natl. Com. on Ministry, 1919-20.
- TENNYSON, M. G.** (E. Ore.), Burns, Ore.—P-in-C. S. Andrew's Mssn., 1931—. F. R. S. Pet. Ch., La Grange, Ore.\*

- TERRY, Milton Relyea** (Mil.), 1118 Barrett Ave., Richmond, Cal.—Vic. Trin. Ch., Point, Richmond, Apr., 1927—. b. Trenton, N. J., Oct. 5, 1882; s. David Terry and Emily (Hollies). Nash. D—1909, P—1910, Bp. Webb. m. Nina Pearl Roiser, Sussex, Wis., Jan. 31, 1912. c. son, daughter. F. R. S. Alb. Ch., Sussex, Wis., 1910-11; Asst. S. Andr. Ch. and Gd. Samar. Chap., Oakland, Cal., 1923. R. Pro. Tem. Gr. Ch., Martinez, Cal.
- TET, Kong Yin** (Hon.), Vineyard St., Honolulu, T. H.—\*
- THACKERAY, C. L.** (Cal.), 1345 Oak St., Paso Robles, Cal.—R. S. Jas. Regional Par., 1923—. b. Phila., Pa., Jan., 1874; s. William T. Thackeray, M.D., and Caroline (Laumaster). Div. Sch. Pac. D—1902, Bp. Talbot, P—1907, Bp. Nichols. m. Colista J. Gerber, Jan. 30, 1895. F. S. Luke Ch., Selma, 1902-06; R. All SS. Ch., Watsonville, Cal., S. Joh-the-Evang., S. F. Cal., 1918-21; Salinas Valley Mssn. Field, Cal., 1921-23.\*
- THAXTON, Lisle W.** (Dal.), St. Matthew's Cathedral, Dallas, Tex.—. D—, P—June, 1931, Bp. Moore.\*
- THAYER, William Greenough** (Ma.), 250 Beacon St., Boston, Mass.—R. Emer. S. Mark's Ch., Southborough, Mass., 1930—. b. New Brighton, N. Y., Dec. 24, 1863; s. Robert Helyer Thayer and Hannah Fuller (Appleton). Amh. Coll., A.E. 1885, A.M., 1888, D.D., 1907; Union Sem., 1885-88; E. T. S., B.D., 1889; Colmb. Un., A.M., 1906. D—1889, Bp. H. C. Potter, P—1890, Bp. Paddock. m. Violet Otis, Boston, Mass., June 1, 1891. F. Mast. Groton Sch., 1886-87; same, 1889-94. Hdmstr. S. Mark's Ch., Southborough, Mass., 1894-1930; and R. S. Mark's Ch., 1900-30. Mem. Stndg. Com., Dio. Mass., 1902-03; same, 1905-16; Pres. Stndg. Com., 1912-16; Chapt. 13th Reg. Mass. St. Guard; Chrmn. Cmssn. Ch. Schs., 1919; Mem. Cmssn. on the Ministry, 1922; same, 1931—. Mem. Nat. Bd. Rel. Educ., 1919-30. Del. Gen. Conv., Portland, 1922; Del. Syn., 1919-25; 1st Prov., 1922, 23, 24, 26, 27, 29; Mem. Dept. Rel. Educ., Natl. Coun., 1921-28.
- THELIN, Harold B.** (L. A.), 521 E. 8th St., National City, Cal.—R. S. Matth. Ch., National City and Vic. S. Jas. Mssn., San Diego, Dec., 1930—. b. Nelson, B. C., Can., July 24, 1904; s. John Conrad Thelin and Emma Sophia (Paettgu). Un. So. Cal., B.A., 1925; G. T. S., S.T.B., 1929. D—June, 1928, Bp. Stevens, P—Apr., 1929, Bp. Lloyd. m. Sue E. Berry, June 19, 1929. c. one. F. D-in-C. S. Simon's Mssn., San Fernando, Cal.; Cur. S. Paul's Cathd., Los Angeles, Cal., 1929-30.
- ✱**THOMAS, Rt. Rev. Albert Sidney**, Charleston, S. C.—Bishop of Dio. S. C., Nov. 30, 1928—. b. Columbia, S. C., Feb. 6, 1873; s. John Peyre and Mary Caroline (Gibbes) Thomas. So. C. Milit. Coll., B.S., 1892, LL.D., 1931; Un. So., D.D.; G. T. S., 1900, B.D., 1902, S.T.D., 1930. D—1900, P—1901, Bp. Capers. Con. ninth Bp. of S. C., Nov. 30, 1928, by Bpp. Murray, J. B. Cheshire, W. T. Capers, H. J. Mikell, K. G. Finlay, Bratton and Darst. m. Emily Jordan Carrison, Camden, S. C., Dec. 17, 1908. F. In-C. S. Matth. Ch., Darlington, Ch. Advent, Marion, Trin. Ch., Society Hill, and Missions at Hartsville and Mullins, S. C., 1900-08; R. S. David Ch., Cheraw, S. C., 1908-18; P-in-C. S. Paul's, Bennettsville, S. C., 1908-10; R. Ch. of Gd. Shpd., Columbia, S. C., 1918; R. S. David Ch., Cheraw, S. C., 1919-21. R. S. Mich. Ch., Charleston, S. C., 1921-28. Secy. Coun., 1903-23; Mem. Stndg. Com., 1907-28, Chrmn. Dept. Mssns., 1922, Historiographer of Diocese, 1921-28, all Dio. S. C. Dep. Gen. Conv., 1907, 10, 13, 16, 19, 22, 25, 28.
- THOMAS, Charles N.** (Har.)—Non-Par.—. F. Williamsport, Pa.—\*
- THOMAS, Clarence Albert** (P.), 317 Sycamore St., Mt. Washington, Pittsburgh, Pa.—R. Gr. Ch., June, 1926—. G. T. S., B.D. D—1900, P—1901, Bp. White. F. R. S. Phil. Ch., Circleville, O.; Eastville, Va.; R. S. Geo. Ch., Helmetta, N. J., 1906; R. S. Thos. Ch., Canonsburg, Pa., 1910; R. Chr. Ch., Brownsville, Pa., 1922-26.\*
- THOMAS, Edmund Crawford** (Conn.), 308 Fairfield Ave., Hartford, Conn.—R. S. Jas. Ch., 1912—. Trin., B.S., 1903; Berk., 1906. D—1906, P—1907, Bp. Talbot. F. Asst. S. Luke Ch., Scranton, Pa., 1906-08; P-in-C. S. Paul Ch., Lancaster, N. H., 1908-12; Chapl. Inf., U. S. A., Apr., 1917, to June, 1919.
- THOMAS, Ernest Sydnor** (Pa.), 112 W. Rittenhouse St., Germantown, Pa.—In-C. S. Barn. Chap., Germantown, 1907—. D—1907, P—1908, Bp. Whitaker.
- THOMAS, G. L. G.** (S. F.)—. D—1927, P—1927, Bp. Wing. F. In-C. S. Barth. Ch., St. Petersburg, Fla.\*
- THOMAS, George Herbert** (C.), 4945 Dorchester Ave., Chicago, Ill.—R. S. Paul Par., Chicago, 1915—. b. Providence, R. I., 1872; s. Charles Lloyd Thomas and Sarah Sophia Thomas. Ya. B.A., 1895, M.A., 1898; E. T. S., B.D., 1898; W. T. S., D.D., 1927 (Hon.). D—1898, P—1899, Bp. Lawrence. m. Margaret (Codrington). Poster, New Haven, Conn., Feb., 1899. F. Asst. S. Mark Ch., Minneapolis, Minn., 1898-99; R. All SS. Ch., Minneapolis, Minn., 1899-1906; R. Chr. Ch., Fitchburg, Mass., 1906-15. Del. Gen. Conv., 1913, 15, 22, 25. Dean, Chicago Delegation, Gen. Conv., 1928, 31. Mem. Stndg. Com., W. Mass., 1915; Mem. Dioc. Coun., Dio. C.; Mem. Cathd. Chap.; Chrmn. Finance Com., Dio., 1931—. Trust. W. T. S., 1924; Elected (declined) Bishop of Wyoming, by House of Bishops, 1928.
- THOMAS, George William** (Md.), Perryman, Md.—R. S. Geo. Par., Perryman, and Churchville Par., Churchville, Md., 1912—. Hob., 1893. D—1893, P—1895, Bp. Paret. F. S. Joh. Ch., Western Run Par., Md., 1893-99; S. Paul Par., Frederick Co., 1899 to 1912; and P-in-C. Zion Par., Urbana, 1903-12.
- THOMAS, Harold** (S. C.), 24 Elizabeth St., Charleston, S. C.—R. S. Luke Ch., Charleston, 1917—. b. Charlotte, N. C.; s. John P. Thomas and Mary Caroline (Gibbes). Un. So., G.D., 1899. (Knight Med. Declaim. and Louisiana Med. Orat., 1897). D—1899, P—1900, Bp. Capers. m. Esther Eudora La Roche, 1900. F. S. Tim. Ch., Columbia, 1899-1902; All SS. Ch., Lexington, 1899-1902; S. Joh. Ch., Winnsboro, 1900-01; Trin. Chap. Mssn., Columbia, 1901, all S. C.; In-C. S. Joh. Chap., 1903, and S. Tit. Chap. (colored), 1902-05; Asst. S. Jas. Ch., Wilmington, N. C., 1905; R. Ch. Redeem., Orangeburg, and Mssy-in-C. S. Matthew's, Fort Matte., S. C., 1906-07; Mssy-in-C. S. Stph. Ch., St. Stephens, S. C., 1910; R. S. Joh. Ch., Florence, and In-C. Chr. Ch., Mars Bluff, S. C., 1907-17.\*
- THOMAS, Harold Livingston Reed** (N. Y.), Trinity Rectory, Main St., Fishkill, N. Y.—R. Trin. Ch., Oct., 1919—. b. Highland Falls, N. Y., June 9, 1884; s. Rev. William Reed Thomas, D.D., and Mary Louisa (Eldridge). Cathd. Sch. of St. Paul, Garden City, N. Y.; Colmb., B.A., 1905; G. T. S., 1908. D—1908, P—1909, Bp. Green. F. Cur. Ch. Med. King's Bridge, N. Y. C., 1908-09; Cur. Trin. Ch., Mt. Vernon, N. Y., 1909-12; P-in-C. Ch. of S. Jos. Arimathea, Elmsford, N. Y. and Chapl. S. Mark, Yonkers, N. Y., 1912-15; Cur. S. Paul Ch., Brooklyn, N. Y., 1915-16; P-in-C. S. Mary Ch., Shelter Island, L. I., N. Y., 1916-19.\*
- THOMAS, Henry Bonnell** (Md.), Ilchester, Md.—Chapl. Donaldson School, Ilchester, 1929—. b. San Francisco, Cal., Feb. 14, 1898; s. Jay Bonnell Thomas and Lida Dunn (Henry). Un. Cal.; Ch. Div. Sch. Pac., 1921; Berk., summer, 1920; Oxford, Eng., S.S., 1921. D—1921, P—1922, Bp. Nichols. m. Camilla Elizabeth Hall, Ruxton, Md., Oct. 6, 1924. F. Vic. Ch. of S. Mary-the-Virgin, San Francisco, 1921-23; Cur. Mount Calv. Ch., Baltimore, Md., 1923-24; Stdt. Chapl., Princeton Un., Oct., 1924-25; R. Sherwood Par., Baltimore Co., Md., 1927-29.\*
- THOMAS, James Clair** (Pa.), 5421 Germantown Ave., Philadelphia, Pa.—Cur. S. Luke Ch., Germantown, May, 1924—. b. Moosic, Pa., July 4, 1891; s. Richard James Thomas and Anna Louise (Turner). Lehigh Un.; G. T. S., 1922. D—1922, P—1922, Bp. Talbot. F. Vic. S. Jas. Chap., Freeland, and S. Jas. Chap., Eckley, Pa., 1922-24.
- THOMAS, James Bishop** (S. F.), Winter Park, Fla.—R. All SS. Ch., Oct., 1924—. Prof. Biblical Lit., Rollins Coll., Winter Park, 1926—. b. Petaluma, Cal., Mar. 21, 1871; s. Edward C.

- Thomas and Emma Amelia (Davis). Halle, Ph.D. 1900; Rut., B.A., 1892; (Entr. Exam. Pr. 1888; Ment. Phil. Pr., 1891; Eng. Comp. Pr., all at Rut.) Un. Theol. Sem., 1892; E. T. S., B.D., 1895. D.—1895, P.—1896. Bp. Lawrence, m. Myra Harris Mott-Smith, Honolulu, July, 1895. F. M. S. S. Stp., Cohasset, Mass., 1895-98; Spec. Asst. S. Mich. Ch., N. Y. C., 1901-02; Pro-Cathd., N. Y. C., 1903-05; Asst. Trin. Ch., New Haven, Conn., 1906-07; S. Joh. Ch., Stamford, Conn.; R. S. Andr. Ch., Rochester, N. Y., 1907-14; Prof. Systematic Theol., Un. So., 1915-19; Asst. Ch. Ascen., N. Y. C., 1919-20; Engaged in writing, Plymouth, Mass., 1921-23. Author: "Religion, Its Prophets and False Prophets," Macmillan, 1918; "A Guide to Kant," 1922; "A Guide to Bergson," 1922, Haldeman-Julius Pub. Co., Girard, Kan.\*
- THOMAS, James Moulton** (Md.), Hancock, Md.—R. S. Thos. Par., Nov., 1929.—b. Baltimore, Md., Jan. 15, 1903; s. George Culbreth Thomas and Clara du Hamel (Moulton). Gilman Country Sch., Baltimore; Princ., A.B.; V. T. S., B.D., 1929. D.—Oct., 1928, Bp. Murray, P.—Nov., 1929, Bp. Helfenstein, m. Antoinette Pierson Dominick, June 27, 1931.
- THOMAS, John** (N'k), 350 Berkeley Ave., Bloomfield, N. J.—R. Ch. of the Ascension—
- THOMAS, Joseph Henry** (E. Ore.), 528 Pacific Terrace, Klamath Falls, Ore.—R. S. Paul's Ch. and P-in-C. Lakeview, 1925.—Archd. Western Section, Dist. E. Ore., June, 1929.—b. Liverpool, Eng., Feb. 2, 1884; s. James H. Thomas and Emily (Carpenter). Colaba, Bombay, India; Liverpool Un.; London, F. R. H. S.; S. Aidan's, Eng.; S. John's Coll., Manitoba, L.Th. D.—1915, P.—1916, Abp. of Rupertsland, Can. m. Jennie Bradley, 1906. F. R. S. John's Bethany, Manitoba, 1915-18; R. S. George's, Transsna, Manitoba, 1918-25.
- THOMAS, Lloyd Brant** (Cal.), 5425 Shattuck Ave., Oakland, Cal.—R. Trin. Par., 1918.—b. Cumberland, Md., Aug. 30, 1882; s. John Lloyd Thomas and Mary Ann (Brant). Coll. City, N. Y. B. A., 1902; Colmb., B.A., 1903. E. T. S., B.D., 1906. D.—1906, Bp. Greer, P.—1906, Bp. Spalding, m. (1) Margaret Maud Lloyd, Battle Mountain, Nev., Aug. 25, 1909; (2) Alice Thurston Jones, Oakland, Cal., Feb. 10, 1926. c., son. F. Mssy-in-C. Battle Mt., Austin and Eureka, Nev., 1906-08; R. S. Mark Ch., Tonopah, Nev., 1908-09; R. S. Pet. Par., Carson City, Nev., 1909-17, and Vic. Mssns., Virginia, Silver City, and Dayton, Nev., 1912-17; Loc. Ten. Trin. Par., Oakland, Cal., 1917. Dep. Gen. Conv., 1913; Del. Mssy. Coun., 8th Dept., 1915.—Prim. Syn. Prov.; Alt. Prov. Syn., 1928; Pac. Secy. Soc. Serv. Com.; Mem. State Exec. Com. Soc., 1917; Can. Regent State Un., 1914; Mem. Dioc. Coun., 1922-23, 1930-31; Mem. Dioc. Dept. Rel. Educ., 1919-29; Vice-Chrmn. Dept. Rel. Educ., 1931; Exec. of Epis. Vac. Conf., Asilomar, Cal., 1919-25 and 27. Author: "Fifty Years of a Frontier Parish," 1913; "Fifty Years of Masonry in Nevada."
- \***THOMAS, Rt. Rev. Nathaniel Seymour, DD., LL.D.**, 165 Barton Ave., Palm Beach, Fla.—R. Bethesda-bythe-Sea, Palm Beach, Dec., 1929.—b. Faribault, Minn., June 20, 1867; s. Rt. Rev. Elisha Smith Thomas and Georgine Mary (Brown). Un. Minn., B.A., 1890; Fitz William Hall, Cambridge, Eng., 1891; Kan. Theol. Sch., 1891, B.D., 1895; Phil. Div. Sch., S.T.D., 1909; Colo. Coll., LL.D., 1927. D.—1891, P.—1893, Bp. Thomas. Con. Bp. May 6, 1909, by Bpp. Tuttle, Whitaker, Peterkin, Talbot, Funston, Mackay-Smith, Scarborough, Darlington and Olmsted, m. Edith Ellsworth Prince, Quincy, Ill., June 4, 1896. F. R. Gr. Ch., Ottawa, Kan., 1891-92; Prof. Ethics and Chapel Beth. Coll., Topeka, Kan., 1892-93; Prof. New Test., Kan. Theol. Sch., Topeka, Kan., 1893-95; R. S. Paul Ch., Leavenworth, Kan., Chapel U. S. Pen., 1895-97; R. S. Matth. Ch., Wheeling, W. Va., 1897-99; Ho., Apos., Phila., Pa., 1899-09; Lectr. Past. Care, Phil. Div. Sch., 1900-09. Mem. Bd. Mssns., Prov. N. W.; Pres. Wyo. S. Sch. Assoc., 1915-19; Pres. of the joint Boards of the Phila. Div. Sch., 1927.—Bp. of Wyo., 1909-28; Bp-in-C. European Churches, 1928-30.
- THOMAS, R. Johnston** (W. Neb.), Valentine, Neb.—In-C. S. Joh. Ch.—F. R. Trin. Ch., Rapids City, Minn.\*
- THOMAS, Sydney D.** (Cal.), Gilroy, Cal.—In-C. S. Stp. Ch.—F. Asst. S. Matth. Ch., San Mateo, Cal.\*
- THOMAS, Upton B.** (S. O.), 222 W. Race, Troy, O.—R. Trin. Ch., 1912.—b. Mattapan, Md., near 31, 1871; s. George Thomas and Ellen Ogle (Beall). Wm. and Mary Coll., A.B., 1894; V. T. S., 1897. D.—1897, P.—1898, Bp. Randolph, m. Emily Johnston Hoffman, Baltimore, Md., Jan. 22, 1907. c. four. F. R. Chr. Ch., Blocksburg, Va., 1897-01; Asst. Chr. Ch., Norfolk, Va., and Cur. Emman. Ch., Norfolk, Va., 1901-05; Asst. Gr. Ch., Baltimore, Md., 1905-06; R. S. Ann. Ch., New Martinsville, W. Va., 1906-12. Mem. S. S. Cmssn., W. Va., 1907-12; Phi Beta Kappa, 1914, W. and Coll.; Secy. So. Ohio, 1919-23.
- THOMAS, William A.** (Ariz.), Kingman, Ariz.—Vic. Trin. Ch., 1928.—b. Chillicothe, O., Aug. 6, 1888; s. James Milton Thomas and Flora (Wayland). Ken. Coll., B.A., 1912; Bex. Coll., 1914. D.—1914, Bp. Reese, P.—1915, Bp. Reese and Bp. Vincent. F. R. Chr. Ch., Xenia, O., 1914-16; P-in-C. S. S. Mark., Nenana, Alaska, 1916-17; P-in-C. S. Thomas' Mssn. for Eskimos, Point Hope, Alaska, 1917-25; P-in-C. All SS. Anchorage, Alaska, 1925-26; P-in-C. S. John's, Jackson, Wyo., 1926-27.
- THOMAS, William S.** (P.), Aliquippa, Pa.—In-C. All SS. Ch.—\*
- \***THOMAS, Rt. Rev. William Matthews Merrick**, Caixa 88, Porto Alegre, Rio Grande do Sul, Brazil.—Missionary Bishop So. Brazil, 1928.—b. Mattapan, Md., May 3, 1878; s. Geo. Thomas and Ellen Ogle (Beall). Un. Va., B.A., 1901; V. T. S., 1904, B.D., 1911, D.D., 1926. D.—1904, Bp. Randolph, P.—1905, Bp. Kinsolving. Elected Suffragan Bp. So. Brazil, Gen. Conv., 1925; Con. Bp. Dec. 28, 1925, by Bpp. Talbot, Cheshire, L.L. Kinsolving, Murray, Cook, W. C. Brown, H. St. G. Tucker, B. D. Tucker, m. Sarah, Elizabeth Cruikshank, Oct., 1904. F. Prof. Theol. Sch., Rio Grande do Sul, Brazil, 1904-10; R. Ch. Our Sav., Rio Grande do Sul, Brazil, 1907-10. Founded and conducted South. Cross School; Prof. Can. Law and Liturgies, Div. Sch., Porto Alegre, 1921-25; R. Ch. Ascen., Porto Alegre, 1921-25; Suffragan Bp., So. Brazil, 1925-28. Treas. Brazilian Mssn.; Business Mgr. Dioc. Paper; Mem. Coun. of Advice. Dep. Gen. Conv., 1910 and 1922.
- THOMPSON, Asa Worthington** (Ma.), 99 Brattle St., Cambridge, Mass.—Stdt., E. T. S., 1931.—b. Watermill, N. Y., July 10, 1900; s. Walter Ledyard Thompson and Annie (Blake). Pomfret Sch., 1915-20; Cambridge, Eng., B.A.; E. T. S. D.—June, 1931, Bp. Sherrill.
- THOMPSON, Benjamin Fish** (Del.), 502 S. State St., Dover, Del.—R. Chr. Ch., Dover, and P-in-C. S. Paul Chap., Camden, Del., 1910.—b. Bordentown, N. J., May 1, 1857; s. Samuel Thompson and Mary (Heyl). Bordentown Collegiate Inst.; Trenton Acad.; G. T. S., 1884. D.—1884, Bp. Scarborough, P.—1885, Bp. Pullison, m. Edith Chapman Stockett, Oct. 21, 1886. F. D-in-C. S. Mary Ch., Keyport, N. J., 1884; Cur. S. Mark Ch., Mauch Chunk, Pa., 1884-87; R. S. Joh. Ch., Ashland, Pa., 1887-91; R. S. Mich. Ch., Birdsboro, Pa., 1891-1910; R. Chr. Ch., Dover, Del., 1910. Archd. Archdy. Reading (C. P.), 1903-10; Gen. Mssy., Bethlehem, 1907-10; Mem. Bd. Mssns.; Secy. Ch. Ho.; Chrmn. Deaf Mute Cmssn.; Supt. Dep. Gen. Conv., 1910; Com. Increase of Endowment; Del. Mssy. Conn., 1910; Del. Gen. Conv., 1913-16; Mem. Stndg. Com., 1913; Archd. Delaware, 1913; Mem. Mssy. and Educ. Com., 1913; Alt. Prov. Syn., 1915; Dep. same, 1914; Pres. Stndg. Com., 1919; Alt. Dep. Gen. Conv., 1919; Mem. Court of Appeals, Prov. Wash., 1921-31; Exam. Chapl., 1921-31; Dep. Gen. Conv., 1922, 25, 31. Chrmn. Dept. Mssns., Del., 1921-26. Com. Endow. Fund, 1922; Mem. Com. Rural Work, Prov. Wash., 1930.
- THOMPSON, Enoch Magruder** (W.), 820 17th St. N. W., Washington, D. C.—Vic. Chap. of the Nativity, 1903—Chap. of the Resurrection, 1908.—b. near Gaithersburg, Md., July 25, 1873; s. Joseph Thompson and Roberta Bowle (Magruder). S. Joh. Coll., Annapolis, B.A., 1895, M.A., 1911; G. T. S., 1898. D.—1898, P.—1899, Bp. Satterlee, m. Louisa Georgia McCalla, D. C., June 12, 1902. F. Cur. S. Paul Ch., Washing-



- ton, D. C., 1898-1906; Cur. Ch. Ascen., Washington, D. C., 1906-07. Asst. Secy. Dioc. Conv., 1901; Chapl. Lafayette Lodge F. A. A. M., 1901-03. Vice-Pres. Dioc. Bd., Rel. Educ., 1927; Organizer and Dir. Wash. Guild for Acolytes and Lay Readers, 1916—; Chapl. Amer. Clan Gregor Soc., 1924. Pres. Washington Clericus, 1928. Mem. Stndg. Com., 1926-28.
- THOMPSON, Frank (La.)**, 3031 Newark St. N. W., Washington, D. C.—Non-Par.—D—1878, Bp. J. P. B. Wilmer, P—1881, Bp. Galleher. F. Asst. Trin. Ch., New Orleans, La., 1878-81; Chapl. U. S. Navy, 1881; Chapl. U. S. Trng. Sta., North Chicago, Ill.\*
- THOMPSON, Frederick (W. T.)**, 28 Montvale St., Roslindale, Mass.—Retired, 1925—. b. North Conway, N. H., 1845; s. Samuel Willey Thompson and Eliza (Randall). Phillips Ex. Acad.; Trin., 1871; Hob., M.A., 1879; N. L. C. Ph.D., 1901. D—1880, Bp. Williams, P—1884, Bp. Lee. F. R. S. Joh. Sch., Falkland, Del., 1881-84; Chr. Ch., New Brighton, Pa., 1884-86; Trin. Ch., Wrentham, Mass., 1886-87; S. Jas. Ch., South Bend, Ind., 1887-90; R. Canaan Acad., Conn., 1890-95; R. S. Paul's Ch., Pleasant Valley, N. Y., with Miss. Saltpoint and Hopewell Junction, N. Y., 1896-99; Chapl. S. Alb. Sch., Knoxville, Ill., 1900-01; Warden, Rock River Mil. Sch., Dixon, Ill., 1901-05; R. S. Joh. Sch. for Postul. and Hd. S. Joh. Assoc. Mssn., Uniontown, Ky., 1906-13; Exam. Chapl., Ky., 1907-13; R. S. Jas. Ch., Belleville, Kan., 1914-20.
- THOMPSON, Harold H. R. (N. Y.)**, 1 Lewis Ave., Poughkeepsie, N. Y.—P-in-C. S. Andrew's Ch. (Arlington), Poughkeepsie, 1930—. Harv. A.B., 1919; G. T. S., S.T.B., 1925. D—1925, P—1926, Bp. Slattery, F. Cur. Ch. of S. Edward the Martyr, N. Y. C.; R. Ho. Cross Ch., Fort Plain, and P-in-C. Trin. Ch., Sharon Springs, N. Y., 1926; R. S. Peter's Ch., Hobart, and Gr. Ch., Stamford, N. Y., 1927-29.
- THOMPSON, Hector MacD. (Ia.)**, 121 W. 12th St., Davenport, Ia.—Sea. Div. Sch. D—Nov., 1929, Bp. McElwain, P—May, 1930, Bp. Longley.\*
- THOMPSON, James A. (Ma.)**, 94 Lincoln St., Framingham, Mass.—R. S. Andrew's—McG., B.A., 1893; Montr. Dio. Coll., S.T.L., 1894. D—1894, P—1895, Abp. Bond. F. Warden, Que., 1894-96; Asst. S. Jude Ch., Montreal, 1896-97; R. S. Mark Ch., Ashland, N. H., 1897-1904; R. S. Andr. Ch., St. Johnsbury, Vt., 1904-09; R. Epiph. Ch., Walpole, Mass., 1909-18; R. Trin. Ch., Bridgewater, Mass.\*
- THOMPSON, James Neville (Ma.)**, 20 Cypress St., Brookline, Mass.—Retired, 1930—. Oxon., B.A., 1887, M.A., 1909. D—1893, P—1894, Bp. Gray. F. Brooksville and Assoc. Mssns., 1893-1900; Leesburg and Assoc. Mssns., 1897-1900, in So. Fla.; Asst. Mstr. S. Andr. Sch., Concord, Mass., 1900-14; Asst. Mstr., S. Paul's Sch., Concord, N. H., 1915-30.
- THOMPSON, James Woodward (Ark.)**, 611 N. 17th St., Ft. Smith, Ark.—Retired, 1919—. Frank Coll. D—1893, P—1894, Bp. Leonard. F. In-C. Trin. Ch., Bellefontaine, O., 1893-1903; Lake Village Mssy. Dist., Ark., 1903-07; R. Trin. Ch., Van Buren, Ark., 1907-19. Author: "Poems and Exegetical Studies."\*
- THOMPSON, J. Edmund (Md.)**, Box 84, Forest Hill, Md.—R. Rock Spring Par., Md.—Chr. Ch., Forest Hill, Ho. Cross Ch., The Rocks, Gr. Chap., Hickory, 1929—. b. Newport, Ky., July 12, 1886; s. Edmund Joseph Thompson and Sarah Anna (Purser). Ken., A.B., 1908; V. T. S., 1911. D—1911, P—1913, Bp. Burton. m. Ella Mindwell Olcott, 1914. F. R. Ascen. Ch., Mt. Sterling, Ky., 1911-12; R. Chr. Ch., Richmond, Ky., 1911-13; R. Ch. Adv., Cynthiaia, Ky., 1912-13; R. S. Marg. Ch., Jenkins, Ky., 1913-15; R. S. Joh. Ch., Covington, Ky.; R. S. Tim., Iola, Ascen., Burlington, S. Barn., Williamsburg, Kan., 1918-20; R. Trin. Ch., Guthrie, Okla., 1920-24; R. S. Mark Ch., St. Alban's, W. Va., 1924-25; R. Ch. Heavenly Rest, Princeton, W. Va., 1925-29. Ed. "The Oklahoma Churchman," 1921-24; Assoc. Ed. "The Church News," West Va.
- THOMPSON, Mathew George (Conn.)**, Sherman Square Hotel, Broadway and 70th St., New York.—R. Emer. Chr. Ch., Greenwich, Conn., 1925—. b. Canada, 1863; s. Rev. Isaac Martin Thompson and Elizabeth (Jiggins). Bishops Coll., B.A., 1882, M.A., 1886; Trin. Coll., Hartford, D.D., 1920. D—1886, P—1887, Bp. J. W. Williams. m. Mary Esther Allin, N. Y. C., 1894. F. R. Ho. Trin. Ch., Levis P., Que., 1886-88; In-C. S. Joh. Ch., Long Island City, 1888-89; Sr. Asst. Ho. Trin. Ch., N. Y. C., 1889-95; R. Chr. Ch., Greenwich, Conn., 1895-1925. Mem. Stndg. Com., Dio., 1906-1926.
- THOMPSON, Wallace Fawcett (Lex.)**, N. Maysville St., Mt. Sterling, Ky.—R. Ascen. Ch., Mt. Sterling, Chr. Ch., Richmond, Emmel. Ch., Winchester, 1930—. b. Luton, Eng., May 10, 1882; s. Samuel Chalmers Thompson and Charlotte Victoria (Gough). S. Stph. Coll., B.A., 1905, M.A., 1908; G. T. S., B.D., 1912. D—1908, Bp. R. H. Nelson, P—1909, Bp. Doane. m. Elizabeth Ella Cary, Lockport, N. Y., Oct. 12, 1915. F. S. Paul Mssn., Schenectady, N. Y., 1908-09; R. Ch. Ho. Cross, Fort Plain, N. Y., 1909-11; R. Chr. Ch., Lockport, N. Y., 1911-15; F. S. Thos. Ch., Buffalo, N. Y., 1915-16; Vic. Chap. Transfig., Wash., D. C., 1917-18; R. Chr. Ch., Sag Harbor, N. Y., 1919-20; Asst. S. Paul Ch., Buffalo, N. Y., 1922-24; R. S. John Ch., Mt. Morris, N. Y., 1924-30.
- THOMPSON, Walter (N. Y.)**, Garrison-on-Hudson, N. Y.—Non-Par.—b. Jan., 1851; s. John Leland and Mary Perkins Thompson. Amh., A.B., 1872, M.A., 1875; Hob., S.T.D., 1888; Berk. D—May, 1875, P—June, 1876, Bp. Doane. m. Jessie Fuller, Jan. 31, 1878. F. Cambridge, N. Y., 1875-76; Waterford, N. Y., 1878-83; S. Phil-in-the-Highlands, Garrison-on-Hudson, 1883-98; In-C. S. Paul Ch., Rome, Italy, 1886-87, 1903-04; Cathd. S. Joh-the-Div., N. Y., 1900-01; Chapl. Amer. Ch., Luzerne, Switzerland, 1904. F. Elder Mayflower Society, N. Y. State. Author: "Sermons and Addresses."\*
- THOMPSON, William A. (Ala.)**, Fairhope, Ala.—Work in Baldwin Co.—Phil. Div. Sch. D—June, 1931, Bp. McDowell.\*
- THOMPSON, William Gordon (N. Y.)**, 244 W. 104th St., N. Y. C.—R. S. Alban's Par., Mar., 1923—. b. Brooklyn Heights, Brooklyn, N. Y.; s. Benjamin Duff Thompson and Elizabeth Henri Lyons (Kirkpatrick). Trin. Par. Sch.; Trin. Sch.; Colmb., A.B., A.M.; G. T. S., S.T.B., 1921; King's Coll. Un., Halifax, N. S., S.T.D., 1926, D.D., 1929. D—1898, Bp. Graves, P—1899, Bp. Atwill. m. (1) Mary Hale Alsop; (2) Jene Foote, Dec. 6, 1916. F. R. Trin. Ch., Independence, Mo., 1898-99; Ho. Trin. Ch., St. Joseph, Mo.; S. Simon Ch., N. Y. C.; Stapleton, S. I., N. Y.; Asst. and Vic. S. Thos. Chap., N. Y. C.; Chapl. City Mssns. Bellevue and Allied Hosps., N. Y. C., also Prisons and Penitentiary and other City and Ch. Insts., 1923; Assoc. R. Chr. Ch., N. Y., 1924. Trustee of Bellevue and Allied Hosps. Under Commission of Mayor, N. Y. C. Author: "Shamanism," "Mysticism," "Eschatology," "Steps in the Development of the Church," "The Master in Life, Society," "Lectures on the Value and Importance of the Cuneiform Inscriptions," "Biblical Archaeology and Comparative Religion," "Origin and Development of Psalms as Church Music." Lectures in Babylonian and Assyrian History. Archaeologist.
- ✦ **THOMPSON, Rt. Rev. Arthur Conover**, 524 Hampton Pl., Portsmouth, Va.—Bp. of So. Virginia, 1930—. b. Fredericksburg, Va., 1871. Un. Pa.; V. T. S., D.D., 1915. D—1893, P—1895, Bp. Whittle. Con. Suf. Bp., Sept. 27, 1917, by Bpp. Tuttle, Randolph, Cheshire, Reese, F. F. Brown, Darst. m. Mary Fitzhugh, 1893. F. S. Joh. Ch., Tappahannock, Va., 1893; R. Ch. Resur., Cincinnati, O., 1895-99; R. Trin. Ch., Portsmouth, Va., 1899-17; Bp. Suffr. So. Va., 1917-19; Bp. Coadj. So. Va., 1919-30. Dep. Gen. Conv., 1913-16.
- THOMPSON, Charles Kenneth (W. M.)**, 113 E. Chicago St., Coldwater, Mich.—R. S. Mark Ch., 1921—. b. Devall, La., Nov. 12, 1870; s. Kenneth Thomson and Sarah Ann Kemper (Lammom). La. St. Un., B.S., 1892; C. E., 1893; Colmb., M.A., 1905; G. T. S., 1902-05. D—1905, P—1906, Bp. Talbot. m. Miriam Ellen Blatchford, Chicago, Ill., Nov. 25, 1914. F. Cur. S. Mary Ch., Reading, Pa., 1905; Trin. Ch., Chicago, Ill., 1908; S. Alb. Ch., Chicago, Ill., 1909; R. S. Matth. Ch., Evanston, Ill., 1914; Colmb. Inst., Columbia, Tenn., 1918-21.\*

- THOMSON, Claude Cecil** (Md.), 4005 Groveland Ave., West Arlington, Baltimore, Md.—R. Ch. of Transfig., July, 1929—; b. Prairie du Chien, Wis., Mar. 28, 1883; s. Geo. Thomson and Melinda (Miller). Sea. B.D., 1914. D—1914. P—1915, Ep. I. D. Morrison. m. Luciele Louise Bloxham, Faribault, Minn., Oct. 27, 1914. F. International Falls, Minn., 1914-15; Crookston, Minn., 1915-16; R. Trin. Meml. Ch., Erie, Pa., 1919-27; R. S. Peter's Ch., Ripon, Wis., 1927-29.
- THORBURN, Frank Malcolm** (S. D.), Wakpala, S. D.—Asst. Standing Rock Reservation, Sept., 1931—; b. Brooklyn, N. Y., June 30, 1902; s. Frank Matson Thorburn and Sarah Evelyn (Thomson). H. Sch., Sacramento, Cal.; Trin. Coll., Hartford; G. T. S., May, 1931. D—Apr., 1931. Ep. H. L. Burlison, P—Nov., 1931, Bp. W. B. Roberts.
- THORNBERRY, David Wilson** (Wyo.), 101 S. 3rd St., Laramie, Wyo.—Dean S. Matth. Cathd., Laramie, 1913—; b. Ireland; s. Ritchie Thornberry and Eliza (Eccles). Ken. A.B., 1896, D.D., 1931; Bex. Hall., 1898. D—1898, P—1899, Ep. W. A. Leonard. m. Ann Frances Odine Hulbert, Birmingham, Mich., June 28, 1909. c. three. F. S. Barn. Ch., Dennison, O.; Trin. Meml. Ch., New Phila., O.; 1899-05; R. S. Jas. Ch., Birmingham, Mich., 1905-07; R. S. Thos. Ch., Rawlins, Wyo., 1907-13. Dep. Gen. Conv., 1916, 22, 25; Secy. Dist. Wyo., 1908; Ed. and Gen. Mngr. Wyo. Churchman, 1916-21; Exam. Chapl., Wyo., 1908-26, 28—; Chrmn. same, 1922, 26, 28—; Coun. Adv., Wyo., 1912-26, 28—; Pres. same, 1919, 26, 28—; Secy. Bd. Directors, Cathd. Home for Children, 1914—; Cathd. Chap., 1913—; Del. Provl. Synod, 1914; Y. M. C. A. Religous Secy., A. E. F., and Acting Chapl. in France, 1918-19.
- THORNTON, Foxhall Parker** (Va.), 22nd and Venable Sts., Richmond, Va.—R. Chr. Ch., Oct., 1931—; b. Henrico Co., Va., Sept. 11, 1890; s. F. A. P. Thornton and Lucy (Cox). Grade Schs., Henrico Co.; Mechanics Inst., 5 yrs. (night sch.); Wm. and Mary Coll.; V. T. S., B.D., 1927. D—June, 1927, Bp. B. D. Tucker, P—June, 1928, Bp. Thomson. m. Alice Lula (Kimball). c. one. F. R. Grace, Cabin Point, and Chr. Ch., Waverly, Va., 1927-31.
- THORNTON, Reese Fairfield** (Ind.), 636 Ferry St., Lafayette, Ind.—R. S. John's Ch., Lafayette and Stdt. Pastor, Epis. Students, Purdue Un., 1930—; b. St. Louis, Mo., Sept. 22, 1892; s. George Quaipe Thornton and Alice E. (Fairfield). Rugby Sch., Eng.; W. T. S., S.T.B., 1917. D—1917, P—1917, Bp. Anderson. m. Bernice Kinsole, 1918. F. Cur. S. Mark Pro-Cathd., Grand Rapids, Mich., 1920-21; R. All Saints Ch., N. S., Pittsburgh, Pa., 1921-24; Mssy-in-C. Ho. Trin. Ch., La Gloria, Cuba, 1924-27; Archd. Camaguey, Cuba, 1927-30.
- THROOP, Montgomery Hunt** (Sh.), Shanghai, China.—Prof. Eng. Lit. and Old Test., S. Joh. Un., Shanghai, China, 1907—; P-in-C. S. Paul Ch., Kiang-wan—; b. Crawfordsville, Ind., Sept. 11, 1885; s. Montgomery Hunt Throop and Agnes (Campbell). Ya., B.A., 1907, M.A., 1911; Phil. Div. Sch., S.T.B., 1928. D—1915, P—1917, Bp. Graves. m. Elizabeth Nichols, Ithaca, N. Y., May 15, 1912. c. six. Statistical Secy. Gen. Syn. Chung Hua Sheng Kung Hui, 1915-31. Publications — Translations into Chinese of, "The Apostolic Fathers," "The Apocrypha," Sunday's "Life of Christ," Fowler's "Origin and Development of the Hebrew Religion," "Pirce Aboth," Bailey and Kents; "History of the Hebrew Commonwealth," Charles; "Religious Development Between the Old and New Testaments," and "A Prayer Book Primer," and, as original work, "A New Commentary on Ezekiel." Also numerous magazine articles.
- THURLOW, Edward Kimball** (W. Ma.), Sheffield, Mass.—R. Chr. Ch., 1923—; b. W. Newbury, Mass., July 17, 1883; s. Thomas Chase Thurlow and Sarah Kimball (Hathaway). Newburyport H. Sch.; Harv., Berk., 1912, B.D., 1919; Hart. Theol. Sem., S.T.M., 1920. D—1912, Bp. C. B. Brewster, P—1913, Bp. D. T. Huntington. m. Ruth L. Howe, July 17, 1912. F. Mssy. Dist. of Anking, China, 1912-17; Asst. S. Joh., Williamstown, Mass., 1921-23.
- THURSTON, Norman John** (W. Va.), St. Paul's Rectory, Kruger St., Elm Grove, Wheeling, W. Va.—D-in-C. S. Paul's Elm Grove, Sept., 1931—Gd. Shpd., Follansbee, Jan., 1932—; b. Columbus, O., Jan. 24, 1906; s. George W. Thurston (deceased) and Elizabeth M. (Shields). E. H. Sch., Columbus; Ken., A.B.; Bex., B.D., 1931. D—June, 1931, Bp. J. C. Ward.
- \*THURSTON, Rt. Rev. Theodore Payne**, 3912 St. James Place, San Diego, Cal.—Resigned Bp. Okla., 1927—; b. Delevan, Ill., June 30, 1867; s. Benjamin Easton Thurston and Mary Anne (Siddall). Trin., A.B., 1891, D.D., 1911; Camb., B.D., 1894. D—1894, Bp. Lawrence, P—1895, Bp. Gilbert. Con. Ep. Jan. 25, 1911, by Bpp. Tuttle, F. R. Millsbaugh, F. K. Brooke, L. R. Brewer, S. C. Edsall, Lawrence, F. F. Johnson, W. W. Webb, N. S. Thomas. m. (1) Jane Mitchell, Franklin, Pa., 1904; (2) Mrs. Daisy Carroll Speer, June 8, 1920; F. R. S. Paul Ch., Owatonna, Minn., 1894-97; R. S. Paul Ch., Winona, Minn., 1897-03; R. S. Paul Ch., Minneapolis, Minn., 1903-11; Bp. Okla., 1911-27.
- THWING, Clarence** (Ol.), Res., 2312 Eastlake Ave., Off., 309 Columbia St., Seattle, Wash.—Retired, 1928—; b. Portland, Me., June 29, 1862; s. Edward Payson Thwing and Susan Maris (Waite). Un. N. Y., B.S., M.S., M.D. D—1912, P—1914, Bp. Keator. m. Charlotte Elizabeth Gnest, June 6, 1889. c. sons, three. F. Cur. Trin. Ch., Seattle; P-in-C. All Souls Mssn., Garfield, Utah, 1920; Tch. Westminster Coll., Salt Lake City, Utah, 1920-23; P-in-C. S. Andr. Mssn., Seattle, Wash., 1922-25; P-in-C. S. John's Mssn., Seattle, Wash., 1925-28. Ed.: "The Harmonist," Seattle Peace Society, 1927-31.
- TIBBITS, John Knox** (W. N. Y.), Care City Bank Farmers Trust Co., 22 William St., N. Y. C.—; b. Troy, N. Y., Jan. 13, 1870; s. Charles Edward Dudley Tibbits and Mary Elizabeth (Knox). S. Paul's Sch., Concord; Ya., B.A., 1892; Oxford, B.A., 1918, M.A., 1920. D—1897, P—1898, Bp. Doane. m. Marguerite Vinton Harris, Apr. 12, 1910. F. P-in-C. S. Tim. Mssn., Concord, N. H.; Chapl. Canadian Forces, 1916-18; Asst. S. Paul Ch., Baltimore, 1919-20; Asst. Trin. Ch., Buffalo, N. Y., 1920-22; R. S. Luke Ch., Buffalo, 1922-24; Chapl. Ch. Home, Buffalo, and P-in-C. Mssn. Our Sav., Lackawanna, N. Y., 1925-29.
- TICKNOR, Henry Wilmer** (Md.), 2122 First St., N. W., Washington, D. C.—Non-Par.—; Un. So., G.D., 1907. D—1908, Bp. Nelson, P—1909, Bp. Strange. F. Ho. Trin. Mssn., Decatur, Ga., 1908; Asst. Chap. Cross, Aurora, and Ch. Redeem., Edward, N. C., 1908-09; P-in-C. Ch. Atone., Carnegie, and S. Luke Ch., Woodville, 1909-10; R. Wye Par. (Dio. E.), 1910-11; Asst. S. Mary Ch., Milton, Fla., 1912-13; R. Ascen. Ch., Clearwater, Fla., 1914-18; R. All Saints', Oakley, Md., 1918; R. Calv. Ch., Tamaqua, Pa., 1919; R. S. Geo. Ch., Lake Landng, N. C., 1921; Man. Ed. "The Living Church," 1922-26; P-in-C. S. James Ch., Irvington, Baltimore, Md., 1926-28; Loc. Ten., Ho. Cross Ch., Baltimore, Md., 1928-30.
- TICKNOR, Joseph Almon** (W. Ma.), 625 Washington Ave., West Haven, Conn.—Retired, 1918—; Ya., 1878; Berk., 1883. D—1883, Bp. Paddock, P—1884, Bp. Williams. F. D-in-C. S. Joh. Ch., Williamstown, Mass., P-in-C. Trin. Ch., Collinsville, Conn.; R. Union Par., Claremont (West), N. H.; P-in-C. Chr. Ch., Salmon Falls, N. H.; P-in-C. S. Joh. Ch., Athol, Mass.; P-in-C. Trin. Ch., Whitinsville, Mass.; P-in-C. S. Joh. Ch., Ashfield, Mass.
- TIEDEMANN, Karl** (Q.), Holy Cross, West Park, N. Y. C.—; b. O'Fallon, Ill., July 29, 1890; s. Ernst Tiedemann and Bertha (McKinney). Wash. Un., St. Louis, Mo., B.A.; Colmb., M.A.; G. T. S., 1915; Keble Coll., Oxford, 1926-28. D—1915, Bp. Rhinelander, P—1916, Bp. Matthews. F. R. S. Pet. Ch., and Archd. of Ripon, Ripon, Wis., 1922; Asst. P. S. Cyprian's Ch., Clarencegate, London, Eng. Author: "The Glories of Jesus," "The Lord of Love."
- TIFFANY, Edgar Louis** (W. N. Y.), 118 Covington Rd., Buffalo, N. Y.—R. Ch. of the Transfig., 1928—; b. Dayton, O., Mar. 31, 1892; s. Albert Rogers Tiffany and Christine Ida (Bothast). Ken. Coll., 1911-12; Harv., 1913-16, A.B.; G. T. S., 1916-17. D—1917, P—1919, Bp. C. D. Williams. m. Iva Rose Micel, Apr. 5, 1921. c. daughter, son. F. Assoc. R. S. Paul Ch., Milwaukee, Wis., 1918-20; R. S. Mark Ch., Pater-

- son, N. J., 1920-23; R. S. Luke's Ch., Marietta, O., 1923-26; Assoc. R. Ch. of the Ascen., Pittsburgh, Pa., 1926-28.
- TILLEY, John (L. I.)**, Central Islip, L. I., N. Y.—In-C. Chr. Ch., Brentwood, Ch. Mess., Central Islip, 1917—; S. Mary Ch., Ronkonkoma, and S. John's Ch., Oakdale—; b. W. Chester, N. Y., Dec. 7, 1874; s. John Tilley and Josephine (Hagney), Colomb. Un., B.A., 1896; G. T. S., 1899, D.—1899, P.—1900, Bp. Seymour, m. Ellen H. Royle, W. Chester, N. Y., June 26, 1901. F. Mssy. All Ang. Ch., Decatur, Ill., 1899-1900; R. S. Paul Church, Rantoul, Ill., 1900-01; Church Epiph., Ozone Park, L. I., 1901-03; S. Thos. Ch., Barnesboro, Pa., 1903-13; R. Trin. Ch., Northport, N. Y., 1913-17.
- TILLINGHAST, John Huske (U. S. C.)**, Eastover, S. C.—Retired—; b. Hillsboro, N. C., Sept. 19, 1835; s. W. Tillinghast and Jane Burgess (Norwood), Hampden Sidney Coll., B.A., 1857; V. T. S., 1857; Chapel Hill, Un., N. C. D.—1861, P.—1865, Bp. Atkinson. m. Sarah Jane Wilkins, Oct. 17, 1865. F. D-in-C. S. Joh. Ch., Rutherfordton, N. C., 1861-62; Chapel. C. S. A., 1862-63; Asst. Trin. Ch., Mobile, Ala., 1863-64; S. Paul Ch., Clinton, N. C., 1864-67; S. Luke Ch., Salisbury, N. C., 1867-72; Zion and S. Joh. Chs., Richland Co., S. C., 1872-82; S. Joh. Chap., Charleston, S. C., 1882-84; Ch. Epiph., Eutawville, S. C., 1884-86; R. Zion and The Cross Chs., Eastover, S. C.
- TILTON, William M. (W. Ma.)**, 446 Hamilton St., Southbridge, Mass.—R. Ho. Trin. Ch., Dec., 1930—; b. Dalton, Mass.; s. Martin Arthur Tilton and Addie (Knight), H. Sch., Dalton; R. I. Sch. of Design; Br. Un.; Berk., 1925. D.—1925, P.—1926, Bp. Oldham. F. In-C. Our Saviour Ch., Lebanon Springs, N. Y.; R. Gr. Ch., Menominee, Mich.; P-in-C. Chr. Ch. Mssn., Punxsutawney, Pa., 1929-30.
- TINKER, Charles Perley (N'k)**, 204 Highfield Lane, Nutley, N. J.—R. Gr. Ch., Nutley, 1919—; b. New London, Conn., July 26, 1864; s. Geo. F. Tinker and Augusta Rebecca (Coombs), Gram., H. Schs., New London, Conn.; West. Un., Ph.B., 1889, D.D., 1915; Boston Un., S.T.B., 1892. D.—1909, P.—1909, Bp. Greer. m. Mary O. H. Bragaw, New London, Conn., June 21, 1892. F. Ozone Park, N. Y., 1892-94; Floral Park, 1894-07; Bay Shore, 1897-09; Corn. Mem. Ch., 1899-07; Field Secy. City Mssn., 1907-08 (all Meth.); Supt. N. Y. C. Epis. City Mssn. Soc.
- TINKER, Clarence J. (Colo.)**, 1442 Prospect St., Lansing, Mich.—Non-Par.—; b. Fenton, Mich., Apr. 8, 1889; s. Clarence Tinker and Harriet Jane (Perry), Mich. Un., A.B., 1912; E. T. S. D.—1916, P.—1917, Bp. C. D. Williams. m. Charlotte Mae Prichard, Ann Arbor, Mich., Aug. 12, 1915 (divorced, Oct. 18, 1928). F. Mssy-in C. S. Joh. Ch., Sandusky, and S. Paul Ch., Carsonville, S. Mary Ch., Deckerville, Banner Mssn., Banner, Mich.; R. S. Pet. Ch., Hillsdale, and Gr. Ch., Jonesville, Mich., 1917-19; Supt. High. Sch., Pittsford, Mich., 1919; Loc. Ten. All SS. Ch., Denver, Colo., 1919-20; R. same, 1920-28.\*
- TITE, Bradford Harold (C. N. Y.)**, 1 S. Main St., Bainbridge, N. Y.—R. S. Peter's Ch., Sept., 1930—; b. Watertown, N. Y., Nov. 21, 1902; s. Charles Tite and Emily (Parish), S. Stph. Coll., A.B.; G. T. S., 1929. D—Apr., 1929, Bp. Fiske. P—Dec., 1929, Bp. Coley. m. Constance de Maurice, Aug. 26, 1930.
- TITUS, Joseph H. (L. I.)**, 155-24 90th Ave., Jamaica, N. Y.—R. Gr. Ch., 1930—; b. Woodstock, Va., June 26, 1893; s. Joseph F. Titus and Julia S. (Haas), Williams Coll., B.A., 1915; G. T. S., B.D., 1923. D—1922, Bp. Davies, P—1923, Bp. Paul Jones. F. Asst. S. Joh. Ch., Waterbury, Conn., 1923-26; Asst. S. Thomas Ch., N. Y. C., 1927; Acting R. Ch. of the Epiph., N. Y. C., 1928-29; Acting R. Gr. and S. Peter's Ch., Baltimore, Md., 1929.
- TOADVIN, George Henry, Jr. (Har.)**, 123 N. Market St., Selinsgrove, Pa.—R. All SS. Ch., Selinsgrove, In-C. Chr. Ch., Milton and S. Mark's Mssn., Northumberland, also Stdt. Work, Susquehanna and Bucknell Un., 1932—; b. Williamsport, Pa., Apr. 22, 1905; s. George H. Toadvin (deceased) and Harriet Pauline (Truex), H. Sch., Williamsport, 1923; Lehigh, A.B., 1927; Brown Un., Grad Work, 2nd term, 1931; G. T. S., 1930. D—June, 1930, Bp. Moulton, P—Dec., 1930, Bp. Perry. F. Asst. R. S. Mich., Bristol, R. I., 1930-32.
- TOBIN, G. Edgar, Sr. (R. I.)**, 36 Elm, Westerly, R. I.—R. Chr. Ch., 1922—; b. St. John, N. B., Canada, Oct. 28, 1878; s. Samuel K. Tobin and Eliza A. (Currie), Pub. Sch., St. John, N. B.; King Coll., B.A., 1908. D—1909, P—1910, Bp. Richardson. m. Muriel B. Dudley, May 16, 1911. F. R. S. Phil. Ch., Crompton, R. I., 1922.
- TODD, Edward Robertson (S. D.)**, 24 6th Ave. S. E., Aberdeen, S. D.—R. S. Mark's Ch. and Dean, Northern Deanery, Dec., 1929—; b. Caro, Mich., Sept. 21, 1880; s. Russell Todd and Cora Abigail (Brown), Sea., B.D. D—1911, Bp. Millsaugh, P—1911, Bp. Broke for Bp. Millsaugh, m. Bettie Lyle Ford, Fort Scott, Kan., Sept. 17, 1913. F. S. Andr. Ch., Fort Scott, Kan., 1911-13; S. Luke Ch., Willmar, Minn., 1913-17; Asst. S. Mark Ch., Minneapolis, Minn., 1917-21; S. Mark Ch., Lake City, Minn., 1921-24; R. Emmel Ch., Rapid City, and Dean Black Hill Deanery, S. D., 1924-28; R. Ch. of Incarn., Great Falls, Mont., 1928-29.
- TODD, Francis Creswick (N'k)**, 359 Hartford Rd., So. Orange, N. J.—R. S. Andr. Ch., 1909—; b. Boston, Mass., Sept. 1, 1878; s. Frederick William Todd and Julia (Kittredge), Harv., B.A., 1900. s. Stph. House, Oxford, Eng., 1900-01; E. T. S., S.T.B., 1901-04. D—1904, P—1905, Bp. Lawrence, F. Asst. Min., Trin. Ch., Hartford, Conn., 1904-09. Mem. Ed. Exam. Chaps., 1923. Author: "Christ and Ourselves," 1929; "Playing—and Older Young People," 1930. Published, Yorktown Press, N. Y.
- TODD, Henry Baldwin (Conn.)**, Rectory, 98 Randolph Ave., Waterbury, Conn.—R. Trin. Ch., 1922—; b. N. Y. C.; s. Jotham M. K. Todd and Elmira Z. (Henshaw), Elected Hon. Alumnus, Berk. Div. Sch., June, 1931. D—1910, P—1912, Bp. Lines. m. Elisabeth Bowers, Newark, N. J., Jan. 31, 1907. F. Vic. S. Pet. Ch., Clifton, and S. Stph. Ch., Delaware, N. J., 1911-14; R. Trin. Ch., Paterson, N. J., 1914-18; R. S. Paul Ch., Hoboken, N. J., 1918-21. Mem. Bd. Rel. Educ., Dio. Newark; Exec. Bd. Chr. Hosp., Jersey City, N. J.; Secy. Jersey City Archdy.; Dean Convoca., New Haven Archdy., Conn.
- TODD, Irving (N. I.)**, Howe, Ind.—Instr. Lat. Howe Sch., 1902—; b. Manhattan, Kan.; s. Ambrose Todd and Mary (Booth), Ken. Coll., Ph.B., 1884, A.M., 1898; Kan. Theol. Sch., 1894. D—1894, Bp. Thomas. m. Annie J. Hooley, Davenport, Ia., July 2, 1902. F. Tchr. Prep. Sch., Gambier, O., 1884-86; Chapl. Bursar, and Tchr. Latin, Coll. Sisters of Beth., Topeka, Kan., 1892-02; Prin. Lower Sch., Howe, 1902-16.
- TODD, Leonard Enos (Conn.)**, Bethany, Conn.—R. Chr. Ch., Jan., 1932—; b. Woodbridge, Conn., May 10, 1880; s. Dwight Ely Todd and Catherine Emily (Sperry), Yale, B.A., 1906; Berk., 1909. D—1909, P—1910, Bp. Brewster. m. Grace L. Ingraham, 1917. F. Asst. Ascen. Ch., Fall River, Mass., 1909-11; R. All SS. Ch., Oakville, Conn., 1911-22; R. S. Paul's Ch., Woodbury, Conn., 1923-30; P-in-C. Ch. of Epiph., Southbury, Conn., 1924-30.
- TODT, Henrique, Jr. (S. Brazil)**, Marcelo Diaz 73, Bagé, Rio Grande do Sul, Brazil—Asst. Ch. of Crucified, June, 1931—; b. Pelotas, Brazil, Aug. 12, 1909; s. Henrique Todt and Lina (Eiffert), Schs., Pelotas; Theol. Sch., Porto Alegre. D—Jan., 1931, Bp. W. M. M. Thomas.
- TOMKINS, Floyd Williams, Jr. (P.)**, Off., 217 S. 20th St.; Res., 1410 Surrey Lane, West Park Sta., Philadelphia, Pa.—Asst. Ch. of the Holy Trin., Phila., 1928—; Secy. Cmssn. on Faith and Order, 1927—; b. N. Y. C., 1887; s. Rev. Floyd Williams Tomkins and Ann Maria Grant (Cutter), Harv., A.B., 1910; G. T. S., 1913. Fp. Woodbury, G. T. S., 1913-14. D—1913, P—1914, Bp. Rhineland. m. Josephine Benezet Richey, N. Y., June 10, 1914. F. D-in-C. Mssn. Chap. Incarn., Ampere, N. J., 1912-13; P-in-C. Mssns., Valle Crucis, N. C., 1914-17; Asst. S. Joh. Ch., Wilmington, Del., 1917-18; R. All SS. Ch., Pittsburgh, 1918-20; Asst. Ch. Ascen., Pgh., 1920-23. Exec. Secy. Cmssn. on Faith and Order, 1923-27.

- TOMLINS, William Henry** (Sp.), 2141 G St., Granite City, Ill.—Retired, Dec., 1926—. b. Fishkill Landing, N. Y., Jan. 28, 1848; s. William Tomlins and Jane (Armstrong). S. Sph. Coll., B.A., 1873, M.A., 1876; G. T. S., 1876. D—1876, P—1877, Bp. H. C. Potter, m. Elisabeth Cornelia Booth, Mattoon, Ill., Aug. 5, 1880. F. R. S. Pet. Ch., Stone Ridge, and All SS. Ch., Rosendale, N. Y., 1876-79, 1879-80; Trin. Ch., Mattoon, Ill., 1880-83; S. Paul Ch., Rantoul, Ill., 1883-86; R. S. Joh. Ch., Albion, Ill., P-in-C. Mary Mssn., E. St. Louis, Ill., 1886-98; R. Gr. Ch., Estherville, Ia., 1898-99; Mssy, Fayetteville, N. C., 1899-01; City Mssns. of Chicago, 1902-08; Mssy, Carrollton and Jerseyville, Ill., 1908-12; P-in-C. S. Barth. Mssn., Granite City, Ill., 1912-26. Chrmn. Soc. Serv. Cmssn. Dioc.
- TOMLINSON, Robert** (Md.), 511 Congress Ave., Harve-de-Grace, Md.—R. S. John's Ch., Mar., 1929—. b. Hazelgrove, Cheshire, Eng., Sept. 20, 1890; s. Herbert Tomlinson and Martha (Marshall). Wesl. Day Sch., Hazelgrove; Wm. Mary Coll.; Emerson Inst.; V. T. S. D.—May, 1924, Bp. Gravatt, P—1925, Bp. Strider, m. Mary Mercer Page Stubbs, Sept. 22, 1917. c., daughters, two. F. In-C. Seven River Mssns., W. Va., residence, Buckhannon.
- TOMPKINS, Edward Staats DeGrote** (A.), Coxsackie, N. Y.—Non-Par.—Ya, B.A., 1881. D—1884, Bp. Williams, P—1885, Bp. Doane. F. R. Coxsackie, N. Y., 1885-86; Asst. S. Joh. Ch., Troy, N. Y., 1886-91; R. Coxsackie, N. Y., 1891-96. Author: "David's Realm" (1889); "An Honest Hypocrite" (1889).\*
- TONGUE, Alan Henry** (Be.), 221 Centre St., E. Mauch Chunk, Pa.—R. S. John's Ch., Feb., 1930—. b. Phila., Pa., Sept. 26, 1897; s. Samuel Paul Tongue and Anne Makan (Leach). Pub. Schs., Phila.; Drexel Inst.; Br. Prep. Sch.; S. Sph. Coll., A. B.; Phil. Div. Sch., 1927, S.T.B. D—June, 1927, Bp. T. Garland, P—Dec., 1927, Bp. F. W. Sterrett, m. Mary Black, Paulsboro, N. J., Apr. 13, 1925. c. Two. F. R. Chr. Ch., Frackville, Pa., 1927-30.
- TOOLE, William**, Dixon, Wyo.—Non-Par.—F. R. Ch. Redeem, Wind River, and S. Paul's, Dixon, Wyo.\*
- TOOP, George Herbert** (Pa.), Res., 400 S. 15th St.; Off., 21st and Christian Sts., Philadelphia, Pa.—R. Ch. Ho. Apos., 1914—. b. Eng.; s. S. M. Toop and Sarah (Rawlings). S. Sph. Coll., D.D.; Berk. Div. Sch., B.D., 1901. D—1901, P—1902, Bp. Brewster, m. Alma Thompson, 1902. F. Asst. S. Joh. Ch., Yonkers, N. Y., 1901-03; R. S. Luke Ch., Matteawan, N. Y. (now Beacon), 1903-14. Lit. Fro.: "Only a Book"; Pamphlets, Articles.
- TOOTHAKER, Horace Edward** (Okla.), Holdenville, Okla.—R. S. Paul's and Gr. Ch., Henryetta, Jan., 1929—. Bellevue Hosp. Med. Coll., M.D., 1896. D—1911, P—1912, Bp. Millspaugh, F. Washington and Marysville, Kan., 1909-12; R. Gr. Ch., Ottawa, Kan., 1912-20; R. S. Luke's, Chickasha, Okla., 1920-28.\*
- TOPPING, Robert Chipman** (U. S. C.), 711 S. McDuffie St., Anderson, S. C.—R. Gr. Ch., Anderson, and Trin. Ch., Abbeville, Mar., 1928—. b. Fenton, Mich., Feb. 5, 1896; s. Isaac Wallace Topping and Maria Augusta (Chipman). H. Sch., Morrirstown, Tenn.; Un. Tenn.; Colo. Tchrs. Coll., Greeley, Colo.; Coll. S. John the Evang., Greeley, Colo., A.B., 1926. D—Jan., 1925, Bp. F.F. Reese, acting for Bp. Colo. P—Dec., 1925, Bp. F. Ingley, m. Clorinda Risley, Dec. 20, 1922. c., son. F. In-C. S. Jas. Ch., Meeker, Colo.; P-in-C. S. Sph. Ch., Denver, Colo., 1926-28; P-in-C. S. Sph., Willington, S. C., 1928.
- TORKINGTON, John William**, Mt. Savage, Md.—R. S. George Ch.—F. R. S. Paul Ch., Wellsboro, Pa.\*
- TORRENCE, William Clayton** (E.), Princess Anne, Md.—R. Somerset Par., and In-C. Wicomico Par., Mt. Vernon, May, 1929—. b. Atlanta, Ga., June 7, 1884; s. John Early Torrence and Katherine Winter (Clayton). Pub. Sch., Atlanta, Ga.; Spec. Stdt. V. T. S., 1918-19. D—1919, P—1920, Bp. W. C. Brown, m. Elizabeth Green Neblett, Aug. 1, 1912. F. Bibliographer Virginia State Library, 1906-10; Secy.
- Valentine Museum, Richmond, 1910-18; Assoc. Ed. William and Mary Coll. Quarterly, 1915-19; Regis. Va. Soc. Sons of the Revolution, 1907-19; D-in-C. Upper Truro Par., Fairfax Co., Va., 1919-20; R. same, 1920-21; R. Newton Parish, Warren Co., 1921-25; R. St. Paul's Church, Suffolk, Va., 1925-26; R. McIlheny Par., Va., 1926-29. Phi Beta Kappa, William and Mary Coll., 1912. Ed.: "A Trial Bibliography of Colonial Virginia, 1607-1776."
- TORREY, Arthur J.** (W. Va.), 205 Randolph Ave., Elkins, W. Va.—R. S. Matthias Ch., Grafton, Gr., Elkins, Transfig., Buckhannon, July, 1928—, and Chapl. W. Va., T. B. Sanitarium, Hopedmont, 1925—. b. Bennington, Vt.; s. Stephen Everett Torrey and Alice E. Brackett. Westminster Theol. Sem.; V. T. S. D.—1914, P—1915, Bp. Murray, m. (1) Harriet Ellen Sherman; (2) Marion Henion, July 12, 1928. F. R. Chr. Ch., Guilford, Md.; Chapl. Aux. Remount Depot No. 304, Camp Meade, Md., 1917-18; Vic. Epiph. Chap., Washington, D. C., 1918-24; Chapl. Fed. Post, V. F. W., Washington, D. C., 1922-24; R. S. Matth. Par. Oakland, Md., 1925-26; Chapl. American Legion and Scout Comm., B. S. A.
- TOTMAN, John** (S. D.), N. Y. C.—Non-Par.—D—June, 1929, Bp. Roberts. F. Lay-Mssy, in Dallas, S. D.\*
- \*TOURET, Rt. Rev. Frank Hale**, Tryon, N. C.—Retired Bishop, Oct., 1924—. b. Salem, Mass., Mar. 25, 1875; s. Benjamin Augustus Touret and Lucy Hatch (Marks). Harv., A.B., 1897, A.M., 1901; E. T. S., B.D., 1903; Whitman Coll., D.D., 1921. D—1903, Bp. Lawrence, P—1903, Bp. McVickar. Con. Bp. Feb. 2, 1917, by Bpp. Capers, Faber, Johnson, Tuttle, m. Irene Chittenden Farquhar, Detroit, Mich., May 19, 1906. F. Cur. S. Joh. Ch., Providence, R. I., 1903-04; Cur. Chr. Ch., Detroit, Mich., 1904-06; R. S. Luke Ch., Ft. Collins, Colo., 1908-10; R. Gr. Ch., Colorado Springs, Colo., 1910-17; Mssy. Bp. Western Colo., 1917-18; Acting Bishop Utah, 1918-19; Mssy. Bishop Idaho, 1919-20; Bishop Idaho, 1920-24; Resigned, 1924; R. Ch. of Gd. Shpd., Waban, Mass., 1926-29, Resigned, 1929. Mem. Bd. Mssns., Colo., 1912-17; Mem. Bd. Trust., 1916-17; Dep. Gen. Conv., 1913.
- TOURTELLOTT, Walter Roy** (Ma.), 148 E. Main St., Marlborough, Mass.—R. Ch. of Ho. Trin., Feb., 1930—. b. Johnston, R. I., Jan. 14, 1875; s. Edwin Albertton Tourtelott and Mary Alice (Charlesworth). Br. Un. A.B., 1898; E. T. S., B.D., 1904. D—1904, P—1905, Bp. McVickar, m. Ethel Maude Harris, Providence, R. I., June 17, 1909. c. five. F. R. S. Thos. Ch., Providence, R. I., 1904-14; R. S. John's Ch., Taunton, Mass., 1914-30; Mem. R. I. Clerical Club; Mass. Clerical Assoc.; Pres. Taunton Ministerial Un., 1916; 1st Vice-Pres. Roger Williams Family Assoc. Author: Sermons and Church Papers.
- TOWER, Edward Clarence Moyses** (W. Ma.), Great Barrington, Mass.—R. S. Jas. Par., 1922—. b. Waterville, N. Y.; s. Wm. Stafford Tower and Eliza (Moyses). Shattuck, Fairbault; Un. Minn.; G. T. S., S.T.B., 1907. D— and P—1906, Bp. Edsall, F. S. Joh. Ch., Hutchinson, Minn., 1906-07; Asst. S. Mich. Ch., N. Y. C., 1907-11; Assoc. R. S. Mark Ch., Denver, Colo., 1912-14; Cur. S. Agnes Chap., N. Y. C., 1915-22.
- TOWNLEY, Frank Maxwell** (L. I.), 1227 Pacific St., Brooklyn, N. Y.—R. S. Barth. Ch., Brooklyn, N. Y.—T. C. D., B.A., 1895, M.A., 1899; Theol. Hon., 1896; Un. N. Y., D.D., 1920. D—1895, Bp. Stack, P—1896, Abb. of Dublin. F. Cur. Tralee; Milit. Chapl. to Royal Horse Artillery; Chapl. 23d Regiment, N. Y. C., 1917; Cur. Chr. Ch., Brooklyn; R. Ch. Redeem., Merrick, N. Y., 1902; Mem. Stndg. Com., Dio. L. I.
- TOWNSEND, Charles** (R. I.), 114 George St., Providence, R. I.—R. S. Sph. Ch., 1930—. b. Elizabeth, N. J., Nov. 10, 1881; s. Charles Townsend and Mary (Mulligan). Prin. B.A., 1903; G. T. S., B.D., 1906. D—1906, P—1907, Bp. Scarborough, m. Leslie Chapin, Springfield, Mass., June 18, 1912. F. Assoc. Mssn., Trenton, N. J., 1906-08; R. Heav. Rest, Plainfield, N. J., 1909-10; R. Chr. Ch., Bordentown, N. J., 1910-12; R. Ch. Gd. Shpd., Rosemont, Pa., 1912-30. Evang. Com., Dio. Pa., 1916-17; Bd. Exam. Chapl., 1920-29. Author: "The Lord's Service," 1917.

- TOWNSEND, Charles A.** (Mil.), Delavan, Wis.—P-in-C. Chr. Ch.—. F. R. S. Mark Ch., S. Milwaukee, Wis.\*
- TOWNSEND, George** (Utah), Ahascragh, Co. Galway, Ireland.—\*
- TOWNSEND, John Hardenbrook, Jr.** (Cuba), Apartado 79, Ciego de Avila, Camaguey, Cuba.—Archd. Camaguey Prov., 1931.—b. Atlantic City, N. J., Aug. 20, 1893; s. John Hardenbrook Townsend and Charlotte Townsend (Cox). S. Luke's, Wayne, Pa.; Trin. Hartford, B.A., 1916; Berk. Div. Sch., 1922. D—1921, Bp. Brewster, P—1922, Bp. Bliss. m. Mary E. C. Weber, Paris, France, Sept. 10, 1919. c. daughters, three. F. Capt. A. R. C. France, 1917-20; Mstr. Hoosac Sch., Hoosick, N. Y., 1921-22, and Cur. All SS. Ch.; Mssy. Boyntonville and Raymertown, N. Y., 1921-24; R. All SS. Ch., Guantánamo, Cuba, 1924-30; Alt. Gen. Conv., 1931.
- TOWNSEND, Smith DeLancey** (N. Y.), 251 W. 80th St., N. Y. C.—R. Emer. All Ang. Ch., N. Y. C., May, 1928.—b. North Attleboro, Mass., Mar. 27, 1860; s. Julius Sylvester Townsend and Martha Louise (Rice). De Veaux, 1868-74; S. Paul's, Rochester, N. Y., 1874-76; Hob., B.A., 1880, M.A., 1883, D.D.; S. Sth., Ph.D.; S. John's, Annapolis, LL.D.; G. T. S., 1883. D—1883, P—1884, Bp. Seymour. m. Mrs. Elinor W. Squier, June 5, 1928. F. Asst. S. Joh. Ch., Decatur, Ill., 1883-84; R. S. Luke Ch., Whitewater, Wis., 1884-87; Assoc. R. of All Angels, N. Y. C., 1887-97; R. All Angels Ch., N. Y. C., 1897-1928.
- TOWNSEND, William Thomas** (R. I.), 19 Oswald St., Pawtucket, R. I.—R. S. Martin's Ch., Jan., 1927.—b. Halifax, N. S., Sept. 12, 1887; s. Joseph H. Townsend and Alice L. (Ferguson). Dal. Un., Halifax, M.A.; Wycliffe Coll., Tor., B.D., 1913; Harv., M.A., Ph.D. D—1912, P—1913, Bp. Stringer, Yukon. m. Olley H. Tolson, Aug. 18, 1926. c. Two. F. In-C. S. Martin's, Pawtucket, 1922-26.
- TOWSON, Emory Shaller** (W. Va.), Berkeley Springs, W. Va.—R. S. Mark's and Zion Chs., Hedgesville and Berkeley Springs, 1924.—b. Towson, Md., Oct. 3, 1867; s. Obadiah George Towson and Lydia Tyler (Richards). Shur. Coll.; Joh. Hop., 1888-90; Croz Sem., 1894. D—1897, P—1898, Bp. Randolph. m. Gertrude Hugg, Baltimore, Md., Sept. 17, 1890. F. In-C. Bristol, Va., 1897-99; Brandon Par. So. Va., 1899-1901; Zion Ch., Palmyra, N. Y., 1901-09; Ch. of the Cov., Phila., Pa., 1909-13; Mssy. Dist. Spokane at Zillah and Toppenish, 1913-15; R. S. Jas. and S. Pet. Chs., Spokane, Wash., 1915; Exam. Chapl., 1915-16; Y. M. C. A. War Work, 1917-20; F. Chr. Ch., Fairmont, W. Va., 1920-24.
- TRACY, Hobart Lorraine** (W.), 816 E St. N. E., Washington, D. C.—Mssy. to the Deaf, July, 1927.—b. Richland, Iowa, June 4, 1867; s. Sheridan R. and Zerelda Jane Tracy. Iowa Sch. for Deaf; Gallaudet Coll., B.A., M.A. D—1912, P—1915, Bp. D. Sessums. m. Elizabeth Lee Woods, Aug., 1894. F. Mssy. to Deaf, and Tchr. State Sch. for Deaf, Jackson, Miss.
- TRACY, Leland Howard** (Cal.), San Anselmo, Cal.—Non-Par.—. b. Sacramento, Cal., Feb. 26, 1879; s. Theodore Malcolm Tracy and Esther (Shellabarger). Sacramento H. Sch.; Un. Cal., B.L., 1900; San Fran. Theol. Sem., 1905; Princ. Theol. Sem., 1902-03; G. T. S., B.D., 1912. D—1910, Bp. Burgess, P—1911, Bp. Aves. m. Ida F. Orrett, Aug. 1915. F. Presby.; S. Lydia Ch., Brooklyn, N. Y., 1909-10; S. Mary Ch., Chihuahua, Mexico, 1910-11; Dean S. Andr. Theol. Sem., Mex., 1912-15; P-in-C. Epiph. Ch., Honolulu, 1915; Vic. S. Clem. Ch., Honolulu, 1916; R. S. Clem. Ch., Honolulu, T. H., 1917; R. Cathd. S. Mary and S. John, Manila, P. I.; P-in-C. S. Joh. the Evang., San Francisco, Cal.; R. S. Luke's, Los Gatos, Cal.\*
- TRACY, Robert Dickey** (S. F.), 351 Bryan Ave., Fort Lauderdale, Fla.—Non-Par.—. b. Dehra Dun, India, Nov. 9, 1874; s. Thomas Tracy and Nancy Maria (Dickey). Wooster H. Sch., Ohio; Wooster, M.A.; McCormick, 1898. D—1917, P—Dec., 1917, Bp. Mann.\*
- TRAFFORD F. T.** (Be.), Bethlehem, Pa.—In-C. S. David's, Bangor, and Y. M. C. A. Secy., Lehigh Un., 1926.—D—1926, P—1927, Bp. Sterrett.\*
- TRAGITT, Horatio Nelson, Sr.** (Mo.), St. James, Mo.—Retired, Jan., 1932.—. S. Sth., B.A., 1886, M.A., 1889; G. T. S., 1889. D—1889, P—1890, Bp. H. Potter. F. All SS. Ch., Rosedale, N. Y., 1890-92; Imman. Ch., Ansonia, Conn., 1892-95; Asst. S. Joh. Ch., Waterbury, Conn., and In-C. S. Paul Ch., 1895-96; R. same, 1896; S. Mary Ch., Webster, S. D.; R. Milbank, S. D., 1897-1912; R. Chr. Ch., Rolla, Mo., 1912-32.
- TRAGITT, H. Nelson, Jr.** (Mont.), 27 S. Pacific St., Dillon, Mont.—R. S. James, 1928.—. b. Rosendale, N. Y., May 28, 1891; s. Rev. Horatio Nelson Tragitt and Sarah Louise (Gregory). H. Sch., Milbank, S. D.; Colmb., B.A., 1913; Un. So., 1916. D—1915, P—1916, Bp. Johnson. m. Henrietta Mueller, Dec. 12, 1917. c., son III, daughter. F. In-C. Crystal City, Mo., and adj. Mssns., 1916-19; Min. S. Pet., Lake Andes, S. D., 1919-23; R. Chr. Ch., Crookston, Minn., 1923; R. S. Luke's Ch., Detroit, Minn., 1924-28.
- TRAILL, Charles Baynard** (Del.), R. F. D. No. 1, Wilmington, Del.—R. Grace Ch., Talleyville, Apr., 1931.—. b. Frederic, Md., Feb. 11, 1903; s. Charles Bayard Traill and Grace (Winebrenner). Un. Va.; Johns Hopkins; Franklin and Marshall Coll.; Phil. Div. Sch., 1930. D—June, 1930, P—May, 1931, Bp. Helfenstein. m. Caroline Staley Weller, Nov. 22, 1929. c. one.
- TRAPNELL, Richard Watkins** (S. Va.), Res., Huyler Ave. and Beech Rd., Tenafly, N. J., Off., 281 4th Ave., N. Y. C.—Gen. Secy. Field Dept., Natl. Coun., Oct., 1931.—. b. Charles Town, W. Va., Nov. 16, 1881; s. Joseph Trapnell and Rebecca Holmes (White). Un. W. Va., 1902; V. T. S., B.D., 1906, D.D., 1928. D—1906, P—1907, Bp. Gravatt. m. Evelina Tucker Bedinger, June 26, 1907. c. five. F. S. Andr-on-the-Mountains, Jefferson Co., W. Va., 1906-07; R. Chr. Par., Bluefield, W. Va., 1907; R. S. Andrew's, Wilmington, Del., 1913-28; R. Ch. of Gd. Shpd., Meadowbrook, Norfolk, Va., 1928-31.
- TRAVERS, Edward Schofield** (N. Y.), The Rectory, Rhinebeck, N. Y.—R. Ch. of Messiah, Oct., 1931.—. b. Meriden, Conn., Oct. 10, 1874; s. John Travers and Eleanor (Howarth). Trin., A.B., 1898, A.M., 1901, S.T.D., 1918; Un. Pitts., D.D., 1918; Berk., 1901. D—1901, Bp. Brewster, P—1902, Bp. Worthington for Bp. Brewster. m. Louise Ellen Alderdice, Pittsburgh, Pa., Nov. 18, 1913. c., daughters, two, son, one. F. Asst. Min. Gr. Chap., N. Y. C., 1901-02; Asst. Min. Chr. Ch., Poughkeepsie, N. Y., 1902-03; Asst. Min. Greene Foundation, Trin. Ch., Boston, Mass., 1904; Chapl. U. S. M. A., West Point, N. Y., 1905-13; R. Trin. Ch., Pittsburgh, Pa., 1913-22; R. S. Pet. Ch., St. Louis, Mo., 1922-31. Dep. Gen. Conv., 1919; Mem. Gen. Conv., 1928.—. Mem. various Gen. and Dioc. Convs.
- TRAVERS, Marshal Edward** (S. Va.), Box 284, R. F. D. No. 2, Norfolk, Va.—R. Old Donation and Emmel Chs., Sept., 1931.—. b. Alexandria, Va., May 16, 1904; s. John Robert and Daisy May Travers. H. Sch., Alexandria; Wm. and Mary Coll., A.B.; Geo. Wash. Un.; V. T. S., 1930. D—June, 1930, Bp. H. St. G. Tucker, P—Dec., 1930, Bp. Thomson. m. Harriet Singleton Dwight, June 11, 1930.
- TRAVERSE, Alfred Freeman** (W. M.), 921 Main St., St. Joseph, Mich.—R. S. Paul's Ch., St. Joseph, and P-in-C. S. Sth., Benton Harbor, Sept., 1930.—. b. Canada; s. John Alfred Traverse and Sarah (Huntington). Pub. Schs., Quebec and New Brunswick, Can.; Kings Coll., Halifax, N. S.; Wycliffe, 1920. D—May, 1920, P—May, 1921, Archbp. of Nova Scotia. m. Pearle Akerley, Dec. 28, 1921. c. two. F. In-C. Gd. Shpd. Ch., Allegan, Mich.
- TRAVIS, John Thurston, Jr.** (N'k), 41 Burlington Ave., Paterson, N. J.—P-in-C. Ho. Spirit, Verona and Advent, Bloomfield, May, 1929.—. b. Paterson, N. J., Dec. 9, 1900; s. John Thomas Travis and Nellie (Wright). H. Sch., Paterson; Stevens Inst. of Tech., 1 yr.; Lehigh, A.B.; G. T. S., 1929. D—May, 1929, P—Apr., 1930, Bp. Stearly.
- TRAVIS, William Turton** (C.), Off., St. Luke's Hospital, Res., 6502 Kenwood Ave., Chicago, Ill.—R. Gr. Ch. and Chapl. S. Luke's Hosp., 1931.—. b. Sheffield, England, Dec. 16, 1889; s. William Turton Travis and Sarah Ann (Major). All SS., Sheffield, Eng.; Sch of Art, Leeds, and

- Kingston-on-Hull, Eng.; Seabury. D—1919, P—1919, Bp. Partridge. m. Virginia Lee Duncan, Nov. 8, 1919. F. Asst. Chr. Ch., St. Joseph, Mo., 1918-20; P-in-C. Trin. Ch., Marshall, Mo., 1920-25; R. S. Mark Ch., Kansas City, Mo., 1925-27; P-in-C. Chr. Ch., Lexington, Mo., 1922-27; R. S. Simon's Ch., Chicago, Ill., 1927-31.
- TREAT, Wolcott Coit** (W. Ma.), 4 Mill St., Westfield, Mass.—R. Ch. of Atonement, Jan., 1929—; b. South Lee, Mass., Feb. 25, 1900; s. Rev. Sidney Hubbell Treat and Elizabeth Coit (Bunker). Newark Acad.; Harv., A.B., 1923; G. T. S., non-Grad. D—1927, P—1928, Bp. Davies. m. Margaret de Koster Bliss, Dec. 27, 1927.
- TREDER, Oscar F. R.** (Har.), 215 North Front St., Harrisburg, Pa.—Dean. S. Stph. Cathd., 1926—; b. Albany, N. Y., May 6, 1877; s. Randolph Treder and Emma (Helwig). S. Stph. Coll., A.B., 1901; G. T. S., 1904; S. Stph., D.D., 1917. D—1904, Bp. Doane. P—1905, Bp. R. H. Nelson. m. Lillian E. Howe, Albany, N. Y., Oct. 5, 1904. F. Cur. S. Luke Ch., Mechanicsville, N. Y., 1904-05; R. S. Luke Ch., E. Hampton, N. Y., 1905-16; Dean Cathd. Incarna., Garden City, N. Y., 1916-26.
- TREGO, Benjamin T.** (A.), The Troy, Troy, N. Y.—Non-Par.—. D—1890, Bp. Knight. P—1891, Bp. Grafton. F. R. S. Joh. Ch., West Saginaw, Mich.; Hobart, N. Y.; R. S. Mark Ch., Green Island, N. Y., 1902. Author: "The God-Bearer."\*
- TRELEASE, Richard Mitchell** (W. Mo.), 430 W. 57th St., Off., 40th and Main Sts., Kansas City, Mo.—R. S. Paul's Ch., 1930—; Assoc. Secy. Field Dept., Natl. Coun. b. Torquay, England, 1886; s. Richard Trelease and Jessie (Hoadly). Un. Cal., A.B.; Ch. Div. Sch., Pac., 1918. D—1918, P—1918, Bp. Nichols. m. Ruth B. Walker, June 14, 1919. F. Dir. Rel. Educ., S. Mark Par., Berkeley, Cal., 1918-20; Vic. All Souls', Berkeley, Cal., 1920-26; R. same, 1926-27; Gen. Field Secy. Natl. Coun., 1927-30. Dep. Gen. Conv., 1931.
- TRENBATH, Robert Wight** (N. J.), 163 Cooper Ave., Upper Montclair, N. J.—R. S. Jas. Ch., Upper Montclair, N. J., 1915—; b. N. Y. C., May 2, 1878. Trin. A.B., 1903, M.A., 1908; G. T. S., 1906. D—1906, P—1906, Bp. Scarborough. F. Hd. Assoc. Mssns., Trenton, 1907; R. S. Jas. Ch., Trenton, 1906-08; Chr. Ch., Trenton, N. J., 1908-15. Exam. Chapl., N. J., 1908-15; Reg. N. J., 1907-15; Bd. Rel. Educ., 1910-15; Bd. Mssn., Dio. Newark, 1917—.
- TRICKETT, Geo. Harvey** (O.), 1501 Spring Garden Ave., Lakewood, O.—Asst. Trin. Cathd., Cleveland, 1930—; b. Poughkeepsie, N. Y.; s. Harvey Trickett and Maria Louise Trickett. S. Stph., B.A., 1890; G. T. S., 1893. D—1893, Bp. Ho. Potter. P—1894, Bp. Whitehead. F. Asst. S. Luke Ch., Utica, N. Y., 1893-96; Gr. Ch., Mohawk, N. Y., 1896-1900; Carthage, N. Y., 1900-07; Marlborough, N. Y., 1907-09; Concordia, Kan.; R. Mt. Carmel, Ill., 1911; S. Paul Ch., E. St. Louis, Ill.; R. Gr. Ch., So. Cleveland, O., 1917-23; R. S. Joh. Ch., Cleveland, O., 1923-28; R. Ch. of Redeem., Cleveland, O., 1928-30.
- TRIMBLE, David Churchman** (Md.), 26 Sixth St., Oakland, Md.—R. S. Matth. Par., Oct., 1930—; b. Baltimore, Md., Sept. 6, 1902; s. Dr. Isaac Ridgeway Trimble and Margaret Emily (Jones). Gilman Country Sch.; Princ., A.B.; V. T. S., B.D., 1931. D—May, 1930, P—Jan., 1931, Bp. Helfenstein.
- TRIPP, James Woodbury** (L. I.), Ozone Park, N. Y.—In-C. Epiph. Ch.—; b. South Thomaston, Me., Oct. 12, 1879; s. William Augustus Tripp and Sarah Helen (Pitcher). Pub. Sch.; Bucksport Sem.; Un. Me., B.A.; Bangor Theol. Sem., 1907; G. T. S., Post Grad., 1911-12, B.D. D—1910, P—1912, Bp. Godman. m. Jessie Lillis Reed, Dec. 10, 1903. F. R. S. Joh. Ch., Randolph, Vt.; R. S. Ann Ch., Richford, Vt.; R. Epiph. Ch., Woodhaven, N. Y., 1922.\*
- TRITSCH, Albert Otto** (N. Y.), Beacon (Matteawan), N. Y.—R. S. Luke Ch., 1917—; Amherst Coll., B.A., 1909; E. T. S., B.D., 1912. D—1912, P—1913, Bp. Greer. F. Mssy-in-C. S. Stph. Ch., Armonk, N. Y., and S. Mary Ch., East Middle Patent, N. Y., 1912-15; Asst. Min. Trin. Ch., Columbus, O., 1915-17.\*
- TROMP, Francis J.** (C.), Chicago Heights, Ill.—Non-Par.—; b. Lisse, The Netherlands, July 25, 1886; s. Robert H. C. Tromp and Cornelia (Comtasse de Laleux). St. Norm. Sch., Maarsse, Holland; Coll. Dupont, Brussels, Belgium, M.A., D—1919, Bp. Gibbons; Rec. into Ch., 1923, Bp. Anderson. F. Cur. S. Augus. Ch., Wilmette, Ill.; In-C. Chr. Ch., River Forest, Ill.; P-in-C. S. Ambrose, Chicago Heights.\*
- TROTMAN, Edmund B.** (N. J.), 116 Sylvan St., Asbury Park, N. J.—R. S. Aug. Ch.—.\*
- TROOP, G. W. H.** (Lex.), Lexington, Ky.—On staff Chr. Ch. Cathd., 1932—.\*
- TROTT, Thomas L.** (W. T.), Goliad, Tex.—P-in-C. S. Stph.—; b. Rowan County, N. C.; s. Sabert Scott Trott and Eley (Wadsworth). Murdock Priv. Sch., Salisbury, N. C.; Prep. for Priest Orders by Rev. Sidney S. Bost, Durham, N. C., D—1899, P—1907, Bp. Cheshire. F. Asst. S. Phil. Ch., Durham, N. C.; R. S. Paul Ch., Monroe, N. C.; R. S. Mary Ch., High Point, N. C.; R. S. Et. and S. Paul Chs., Salisbury, N. C., 1921-23; R. S. Jas. Ch., Calentry, N. C., 1924-25; R. Trin. Ch., Statesville, N. C., 1923.\*
- TRITT, E. A.** (Alas.), Arctic Village, Alaska.—In-C. Bp. Rowe's Chapel—.\*
- TROWBRIDGE, Cornelius Polhemus** (Ma.), 24 Chestnut St., Salem, Mass.—R. Gr. Ch., Feb., 1928—; b. Astoria, N. Y., Aug. 22, 1898; s. Augustus Trowbridge and Sarah Esther (Fulton). Hill Sch., Pottstown, Pa.; Princ., A.B.; V. T. S., B.D., 1924. D—1924, Bp. Brewster, P—1925, Bp. Manning. m. Margaret Laird, June 7, 1924. c. two. F. Cur. Calv. Ch., N. Y. C.
- TROWBRIDGE, George Augustus** (N. Y.), 424 West End Ave., N. Y. C.—R. All Angels Ch., May, 1929—; b. Berlin, Germany, Aug. 12, 1897; s. Augustus Trowbridge and Sarah Esther (Fulton). Hill Sch., Pottstown, Pa.; Princ., A.B.; V. T. S., B.D., D—, and P—, Bp. P. Matthews. m. Jean Whiting, June 3, 1926.\*
- TROWBRIDGE, Walter Stephen** (N. Mex.), 309 W. Palace Ave., Santa Fe, N. Mex.—R. Ch. Ho. Faith, Santa Fe, and Ho. Faith Sch. also Mssy—, Nash., 1896. D— and P—1896. Bp. Grafton. F. Marshfield and Medford, Wis., 1896-97; Asst. S. Eliz. Ch., Philadelphia, 1897-98; R. S. Joh. Ch., Springfield, Mo., 1898-1905; P. Grad. in Phil. and Psych., Un. Chic., 1905; R. Ch. Gd. Shpd., Chicago, 1905-06; S. Barth. Ch. (Englewood), Chicago, Ill., 1906; Mem. Stndg. Com., 1911; Dean Trin. Cathd., Michigan City, Ind.\*
- TRUMBORE, Clarke Richard** (W. Ma.), 45 Park Ave., Athol, Mass.—Vic. S. John's, July, 1930—; b. Bethlehem, Pa., June 13, 1902; s. William Henry Trumbore and Gertrude Best (Herbst). Pub. Sch.; Bethlehem; Lehigh Un., B.A., 1925; Phila. Div. Sch., S.T.B., 1928. D—1927, Bp. Talbot, P—1928, Bp. Sterrett. m. Marion M. Redline, June 12, 1928. c. one. F. Cur. Chr. Ch., Fitchburg, and Vic. All SS., Whalon, Mass., 1928-30.
- TRUMBORE, Frederick William** (Be.), Troy, Pa.—R. S. Paul's, Troy, and S. James, Canton, Pa., June, 1928—; b. Bethlehem, Pa., Oct. 13, 1901; s. Levi F. Trumbore and Ellen Jane (Weiss). H. Sch. and Prep. Sch., Bethlehem; Lehigh Un., B.A.; Phil. Div. Sch., S.T.B., 1928. D—June, 1928, P—Dec., 1928, Bp. Sterrett. m. Leah G. Rhue, June 26, 1929. c. one.
- TRYON, James Libby** (Ma.), 57 Terrace Rd., Medford, Mass.—Massachusetts Institute of Technology, Cambridge, Mass.—Admissions Officer—; Assoc. Prof. Mass. Inst. Tech., 1923 —; Non-Par., Supplying Dio. Mass., 1907—; b. Boston, Mass., Nov. 21, 1864; s. Joseph Tryon and Ellen Bigelow (Cummings). Harv., A.B., 1894; E. T. S., B.D., 1897; Bost. Un., LL.B., 1909. Ph.D., 1910. D—1896, P—1897, Bp. Lawrence. m. Katherine Elizabeth Allen, Portland, Me., Sept. 15, 1885. F. Min. S. Joh. the Evang. Ch., Mass., 1897-07; Min. S. Joh. the Evang. Ch., Mansfield, Mass., 1900-07; Asst. Secy. Amer. Peace Soc., 1907-11; Secy. Mass. Peace Soc., 1911-14; New England Director, American Peace Soc., 1911-18; Admitted to the Bar, State Supreme Court, Maine, 1916; U. S. Dist. Court, Maine, 1918; Lecturer on International Law,

- S. A. T. C., Un. Maine, Oct.-Dec., 1918; Lecturer on Int. Law, Asst. Registrar-in-C. Admissions and Correspondence, 1920. Author: Yale Law Journal, 1910-16; Reporter for Portland Press, Me., 1884; City Ed. of the Bangor Commercial; Night Editor Eastern Argos, Portland, Me., 1887-88.\*
- TSEN, Bernard Ben-Yuen** (Ank.), Earl-Lang Lane, Anking, China.—Dean Cathd. of Our Holy Saviour, Aug., 1928.—b. Wuchang, China, Mar. 9, 1885; s. Hai-Fung I-fu Tsen and Mary (Young). Boone Sch.; Boone Un., B.A.; S. Paul's Div. Sch., Boone, 1909; Un. Pa., M.A., 1928; Phil. Div. Sch., S.T.B., 1928. D—1909, Bp. Roots, P—1912, Bp. Huntington. m. Helen Linn, Oct. 28, 1913. F. Mssy. Anking Dist., China; R. Kingtehchen Ch., Kingtechen, 1917.\*
- TSUKOMATO, Joseph** (Cal.), 1736 Buchanan St., San Francisco, Cal.—D—May, 1931, Bp. Parsons.\*
- TUBBS, Charles Myron** (Me.), 895 High St., Bath, Me.—R. Gr. Ch., 1921.—b. Gardner, Mass., Apr. 15, 1881; s. Albert Orcutt Tubbs and Georgetta (Hutchinson). H. Sch., Gardner, Mass., 1899; Dart., 1904; Sea. Div. Sch., B.D., 1922. D—1916, P—1917, Bp. Davies. m. Josephine Elvira Bosley, June 16, 1906. F. Vic. Ch. Gd. Shpd., W. Springfield, Mass.; Cur. S. Pet. Ch., Springfield, Mass., 1916-18; R. S. Phil. Ch., Easthampton, Mass., 1918-21; Mem. Stndg. Com. Dio. Me., 1925-30.
- TUCKER, A. Campbell** (Va.), Gordonsville, Va.—R. Trin. and Scott Pars., Sept., 1929.—b. Amelia Co., Va., June 22, 1890; s. Floyd W. Tucker and Mary (Ellis). Randolph-Macon Coll.; V. T. S., 1923, B.D., 1928. D—1923, P—1924, Bp. Wm. C. Brown. m. Sarah P. Cardwell, Dec. 6, 1916. F. R. Pohick and Olivet Chs., Truro Par., Accotink, Va., 1923-25; R. Christchurch Par., and Chapl. Christchurch Sch., Va., 1925-29.
- TUCKER, Beverley Dandridge, Jr.** (Va.), Res., 3802 Hawthorn Ave., Off., 815 E. Grace St., Richmond, Va.—R. S. Paul Ch., 1923.—b. Warsaw, Va., Feb. 4, 1882; s. Rt. Rev. Beverley Dandridge Tucker and Anna Maria (Washington). Un. Va., B.A., 1902; Oxford, B.A., 1908, M.A., 1912; V. T. S., B.D., 1905, D.D., 1920. D—1908, Bp. Tucker, P—1909, Bp. Randolph. m. Eleanor Carson Lile, 1915. c. five. F. R. S. Jas. and S. Luke Pars., Mecklenburg Co., Va., 1908-11; R. S. Paul Meml. Ch., University, Va., 1911-20; Prof. Prac. Theol., Va. Theol. Sem., 1920-23. War Wrk., 1st Lieut. Chapl., U. S. A., 17th Engineers, A. E. F. Base Hosp. No. 41.
- TUCKER, Francis Bland** (W.), 3238 O St. N. W., Washington, D. C.—R. Georgetown Par. (S. Joh. Ch.), 1925.—b. Norfolk, Va., Jan. 6, 1895; s. Rt. Rev. Beverley Dandridge Tucker and Anna Maria (Washington). Un. Va., B.A., 1914; V. T. S., 1920. D—1918, P—1920, Bp. Tucker. m. Mary G. Laird, June 5, 1920. Pvt. Evacuation Hosp. No. 15, A. E. F. F. R. Gram. and S. Andr. Par., Brunswick Co., Virginia, 1920-25.
- TUCKER, Gardiner C.** (Ala.), 205 S. Dearborn St., Mobile, Ala.—R. S. John Ch., 1885.—b. Boston, Mass.; s. Rev. Levi Tucker and Jeanette Griswold (Lee). Shurtleff Coll.; Un. So., D.D., 1931. D—1881, P—1882, Bp. Robertson. m. Melville Leigh Eckford, 1873. F. Bapt.; Chr. Ch., Collinsville, Ill., 1882-83; S. Jas. Ch., St. Louis, Mo., 1883-85; Stndg. Com., 1888-90; Exam. Chapl., 1890—; Chapl. Ala. Sons of Amer. Rev., 1920—. Dep. Gen. Conv., 1892-1921.
- TUCKER, Gardiner Leigh** (La.), 239 Barrow St., Houma, La.—R. S. Matth. Ch., 1903—. Exec. Secy., Dept. Rel. Educ., Prov. Sewanee, 1927—. Archd. So. La., 1930.—b. Columbus, Miss., Aug. 6, 1874; s. Rev. Gardiner C. Tucker and Melville Leigh (Eckford). Un. So., B.A., 1896, M.A., 1897, D.D., 1921. D—1898, P—1899, Bp. Wilmer. m. Margaret L. Doane, New Orleans, La., Aug. 3, 1904. F. Mobile Mssns., Ala., 1898-99-1900-01; Asst. Chr. Ch. Cathd., New Orleans, La., 1901-03; Trustee Ch. Pen. Fund, 1913-19; Archd. S. La., 1910-16; Field Secy. Bd. Rel. Educ., Prov. Sewanee, 1916-17. Secy. La. S. C., Com. Bd. Rel. Educ., 1909-19; Chrmn. La. Bd. Rel. Educ., 1925; Dep. Gen. Conv., 1907, 10, 13, 16, 19.
- \***TUCKER, Rt. Rev. Henry St. George**, 110 W. Franklin St., Richmond, Va.—Bp. of Virginia, Aug., 1927.—b. Warsaw, Va., July 16, 1874; s. Rt. Rev. Beverley Dandridge Tucker (Bp. So. Va.) and Maria (Washington). Norfolk Acad.; Un. Va., M.A., 1895; V. T. S., 1899. D— and P—1899, Bp. Randolph. Con. Bp. Mar. 25, 1912, by Bpp. McKim, Foss (Osaka), Boutflower (So. Tokyo), Andrews (Hokkaido). m. Lillian Warnock, Apr., 1911. F. Mssy-in-C. Sendai, Hiroasaki, Japan; Pres. S. Paul Coll., Tokyo, Japan, 1906-12; Bp. Kyoto, Japan, 1912-23; Retired. Prof. Va. Theol. Sem., 1923-26; Elected Coadjutor Bp. Va., May, 1926. War Work, Amer. Red Cross, Refugee Relief Work in Siberia with rank of Maj. in A. E. F. Author: "Reconciliation Through Christ."
- TUCKER, Herbert Nash** (S. Va.), 101 Brewer Ave., Suffolk, Va.—R. S. Paul's Ch., Oct., 1926.—b. Norfolk, Va., Feb. 6, 1888; s. Rt. Rev. Beverley Dandridge Tucker and Anna Maria (Washington). Wm. and Mary Coll., 1905-07; Un. Va., 1909-12; V. T. S., 1912-15. D—1915, P—1916, Bp. Tucker. m. Alice Faulkner, Oct. 5, 1920. F. 1st Lieut. Chapl., U. S. A., July, 1918-Jan., 1919. R. S. Jas. Par., Mecklenburg, S. Joh. Ch., Chase City. S. Tim. Ch., Clarks-ville, Va.\*
- TUCKER, Irwin St. John** (C.), Res., 4620 Dover St., Off., The Herald and Examiner, Chicago, Ill.—P-in-C. S. Stephen's Mssn., 3533 N. Albany Ave., Sept., 1928.—b. Mobile, Ala., Jan. 10, 1886; s. Gardiner C. Tucker and Melville Leigh (Eckford). Pub. Schs., Mobile; G. T. S., B.D., 1913. D—1912, P—1913, Bp. D. H. Greer. m. Ellen Dorothy O'Reilly, July 4, 1914. c., sons, three. Author: "The Quest of the Sangreal"; "Internationalism"; "History of Imperialism"; "Poems of a Socialist Priest"; "Prayer Book as Mystery Drama."
- TUCKER, Lewis Norman** (P.), 7507 Kelly Blvd., Pittsburgh, Pa.—R. S. Jas. Meml. Ch., 1921.—b. Ontario, Can., 1878; s. William Tucker and Harriet Elizabeth (Reason). Phil. Div. Sch., 1907, B.D., 1909, Ph.D.; Chicago Law Sch., 1921; Eastern Coll., Manassas, Va., B.Litt., 1918. D—1907, P—1908, Bp. Whitaker. m. Alexina Shallus Paul Stroup, Phil. Pa., April 20, 1908. F. Cur. S. Mark Ch., N. Y. C., 1907-08; Cur. Ch. Advo., Phila., Pa., 1908-09; Mssy. Slatington, Pa., Dio. Bethlehem, 1909-10; R. S. Stp. Par., McKeepsport, Pa., 1910-21. Mem. Eccl. Court Array, 1911—. Exam. Chapl., Dio. Pittsburgh, 1923.
- TUCKER, Louis** (Va.), The Rectory, Berryville, Va.—R. Grace Ch., Nov., 1929.—b. Columbus, Miss., Oct. 7, 1872; s. Rev. Joseph Louis Tucker and Augusta (Prentiss). Sewanee, B.A., and M.A., 1892, D.D., 1923; G. T. S., 1895. D—1895, P—1896, Bp. Wilmer. m. Susan Waller, Greensboro, Ala., Apr. 18, 1899. F. Asst. S. Ambr. Mssn., N. Y. C., 1894-95; Mssy. around Mobile, Ala., 1895-97; Trin. Ch., Pass Christian, Miss., 1897-1900; Gr. Ch., S. Franceville, La., 1899-1906; S. Jas. Ch., Baton Rouge, La., 1906-09; Trin. Ch., Everett, Wash., 1909-11; Chr. Ch., Bastrop, La., 1911-14; R. Trin. Ch., Demopolis, Ala., 1914; R. Chr. Ch., Mobile, Ala.; R. S. John's, Fort Smith, Ark., 1924-29. Author: Studies in Religion; "Men of the Way" (1922); "In the Hills of Galilee" (1927); "When He Came to Himself" (1928).
- TUCKER, Royal Kenneth** (Ga.), 1423 Egmont St., Brunswick, Ga.—R. S. Mark Ch., 1927.—b. Upper Alton, Ill., Dec. 7, 1879; s. Rev. Gardiner Chilson Tucker and Melville Leigh (Eckford). Un. So., 1900-03, B.A., 1903. D—1904, P—1905, Bp. Sessums. m. Juliet Luttrell, Bradford, Pa., May 5, 1908. F. Mssy. Central La., 1904-07; Trin. Ch., Kirksville, Mo., 1907-08; Asst. R. Ch. Ascen., Bradford, Pa., 1908-09; S. Paul Ch., Troy, Pa., 1909-11; Calv. Ch., Red Lodge, Mont., 1911-14; R. S. Paul Ch., Gloverville, N. Y., 1914-17; R. S. Jas. Ch., Baton Rouge, La., 1919-24; R. S. Paul Ch., Louisville, Ky., 1924-27. Chapl. 2nd Inf. N. Y. Natl. Gd., 1917; Chapl. 105th Inf., 27th Div., U. S. Army, 1917; with regiment at Dickebusche (Bel.), Guillemont Farm (France), and Argonne drive; 102nd Ammunition Train, 27th Div., Sept., 1918; received D. S. C.; also Conspicuous Service Medal (N. Y.), and Medaille de Verdun Capt., Chapl. 121st Inf. Ga. N. G., 1927; Major, Chapl. 121st Inf. Ga. N. G., 1931—.

- TUEFT, Robert A.** (Pre. Ep.), Camden, N. Y.—W. Md. Coll.; Drew Theol. Sem.; G. T. S. D—1894, Bp. Scarborough, P—1894, Bp. Coleman, F. Our Sav. Ch., Brooklyn; R. Ch. Ho. Innoc., Baltimore, Md.; Emman. Ch., Holmesburg, Phila., Pa.; Daytona, Fla.; R. S. Pet. Ch., Charlotte, N. C.; R. Brookland Par. Ch., Our Sav., Washington, D. C., 1921; R. Chr. Ch. Coronado, Cal., 1921; In-C. Gd. Shpd. Ch., Dunedin, Fla.\*
- TUKE, Charles Edward** (Pa.), 19 W. Baltimore Ave., Lansdowne, Pa.—R. S. Joh-the-Evang. Ch., 1922—b. Eng., June 4, 1876; s. John Tuke and Elizabeth (Martin). Trin. Coll., B.A., 1902, M. A., 1904; Berk. Div. Sch., 1902-04; Whitman Coll., D.D., 1917. D—1904, Bp. Whitaker, P—1905, Bp. Brewer. m. Lucy Bidwell Hawkins, Hartford, Conn., June 23, 1904. F. Mssy. Madison Co., Mont., 1904-07; R. S. Luke Ch., Billings, Mont., 1907-11; R. S. Paul Ch., Walla Walla, Wash., 1911-17; R. S. Clem. Ch., St. Paul, Minn., 1917-22; Mem. Exec. Coun.; Dir. Church Home for Aged, Dio. Minn.; Prov. Dep. Gen. Conv.; Dio. Soc. Welfare; Pres. United Relief Soc., Walla Walla, Wash. Mem. Exec. Coun.; Chrmn. Dept. Rel Educ.; Exam. Chapl., Dio. Pa. Alt. Gen. Conv., 1931.
- TULL, Elron L.** (Wyo.), Buffalo, Wyo.—R. S. Luke's Par., 1930—b. Hugoton, Kan., June 26, 1888; s. Roland Tull and Ellen Lucy (Hoyle). D—1914, P—1916, Bp. Thomas. m. Ethel R. Ford, May 10, 1916. F. R. S. Paul Ch., Denver, Colo.; Dean of the Platte, Wyo., 1919-30, and In-C. All SS., Wheatland and Torrington, Wyo.
- TULLBERG, Karl John William** (C.), 2514 Thorndale Ave., Chicago, Ill.—P-in-C. S. Ansgarius Swed. Epis. Mssn., Dec., 1926—b. Sweden, Oct. 24, 1879. D—1926, Bp. Griswold, P—1927, Bp. Anderson.
- TUNKS, Walter Fuller** (O.), 354 E. Market St., Akron, O.—R. S. Paul's Ch., Sept., 1930—b. Adrian, Mich.; s. Charles Randolph Tunks and Jane (Fuller) Ken, Ph.B.; Bex. Hall, 1915. D—1915, P—1916, Bp. Leonard. m. Helen Roberts, 1920. c. one. F. Cur. S. Paul Ch., Cleveland, O.; R. S. Paul's Ch., Muskegon, Mich., 1917-30.
- TUNNELL, William Victor** (W.), In Canada—Howard Un., B.A., 1884, M.A., 1889, LL.B., 1911; G. T. S. S.T.B., 1887. D—1887, P—1888, Bp. Littlejohn. F. R. S. Aug. Ch., Brooklyn, N. Y., 1887-91; Prof. Logic and Lit., Howard Un., 1891-92; Warden, King Hall, Washington, D. C., 1892-1906; Prof. Hist., Howard Un., 1906.\*
- TURMAN, Ross** (Cal.), 2649 Russell St., Berkeley, Cal.—Non-Par.—b. Gold Hill, Nev., July 18, 1881; s. Byron I. Turman and Mary A. (Cooley). Ch. Div. Sch. Pac. D—1912, P—1913, Bp. Nichols. m. Amy Searing Mott Berkeley, Cal., June 11, 1908. F. Cur. Ch. S. Matth., San Mateo, Cal., 1912-14; R. Chr. Ch., Sausalito, Cal., 1914-15; Vic-in-C. S. Mary Ch., Winne-mucca; S. Andr. Ch., Battle Mountain; S. Geo. Ch., Austin; Ho. Nativ. Ch., Golconda; Trin. Mssn., Lovelock, Nev., 1915-23; Cur. Trin. Mssn., Point Richmond, Cal., 1923-25.\*
- TURNER, Benjamin Arthur** (N. J.), Lambertville, N. J.—R. S. Andr. Ch., Aug., 1926—b. July 9, 1879; s. Francis A. Turner and Laura Elizabeth (German). S. Jos. Coll.; S. Jesu., Un. Chicago. D—1915, P—1916, Bp. Thomas. F. In-C. All SS. Ch., Wheatland, Wyo., 1913-16; Capt. U. S. A., Mexico, 1916-17; R. Chr. Ch., Douglass, Wyo., 1917-18; P-in-C. S. Phil. Ch., Chicago, Ill., 1918-22; R. Calv. Ch., Tamaqua, Pa., 1922-24; P-in-C. Gd. Shpd. Ch., Pitman, N. J., 1924-26.\*
- TURNER, James Percival** (Cal.), 1290 Potrero Ave., San Francisco, Cal.—Vic. Mssns. Gd. Samar., San Francisco, 1900—b. Quebec, Can., Oct. 18, 1874; s. James Turner and Elma E. (Butchart). Bish. Col., B.A.; Ch. Div. Sch. Pac., 1895-98, D.D., 1931. D—1898, P—1899, Bp. Nichols. m. Ida Price, San Francisco, Cal., Jan. 5, 1909. F. Asst. S. Joh. Ch., San Francisco, Cal., and Mast. Trin. Sch., 1898-1900; Chapl. S. Luke Hosp., 1900-05; Dean Convo., San Francisco, 1922-28.
- TURNER, John Carlton** (Fla.), 1836 Elizabeth Place, Jacksonville, Fla.—Asst. Gd. Shpd. Ch., Oct., 1931—b. Greenville, S. C., Jan. 14, 1907; s. William Stephen Turner and Lottie Wells (Rhoades). Gram. Sch., Greenville; H. Sch., The Citadel, Charleston, S. C., Furman Un., one yr.; Un. So., B.A., 1928; Theol. Sch., Un. So., B.D., 1931. D—June, 1931, Bp. Juhan.
- TURNER, Robert Northam, Jr.** (N. Y.), Somers, N. Y.—R. S. Luke's Ch., Somers, and R. S. Jas. Ch., N. Salem, N. Y., June, 1926—Br., B.A.; G. T. S. (Pr. Grk. and Ch. Hist., 1896). D—1896, Bp. Clark, P—1897, Bp. Worthington. F. Asst. Ho. Trin. Ch., Lincoln, Neb., 1896-97; R. S. Luke Ch., Lincoln, 1897-99; R. S. Anne Ch., Roxbury, Mass., 1899-1901; Asst. Corpus Christi Ch., N. Y. C., 1901-05; R. S. Pet. Ch., Hobart, Stamford and Bloomville, N. Y., 1905-08; Asst. All SS. Cathd., Albany, N. Y., 1908-09; Mssy., Gloria Del, Palenville, 1908-12; R. S. Barn. Ch., Stottville, N. Y., 1912-22, and R. All SS. Ch., Hudson, N. Y., 1914-22; P-in-C. Emman. Ch., Sheepshead Bay, Brooklyn, N. Y., 1922-26.
- TURNER, William Reeves Barker** (Md.), 4203 Fernhill Ave., Baltimore, Md.—Retired—b. Mechanicsville, Md., Feb. 24, 1862; s. Wm. Barker Turner and Rebecca (Turner) Charl-lotte Hall, 1879. D—1890, Bp. Paret, P—1893, Bp. Satterlee. m. Fannie Thomas, July 6, 1887. F. S. Mark and Mt. Calv. Chs., Howard Co., Md., 1889-94; S. Barn. Ch., Queen Anne Par., Md., 1894; R. Chr. Ch., Chaptico, Md.; King and Queen Par., Chatico, Md., 1901; S. Andr. Par., and William and Mary Par., 1905; Archd. Charles and S. Mary's Chs., Md., 1903; Durham Par., Charles Co., Md., 1910-15; R. S. Paul's Par., Fredk. Co., Md., 1915-31.\*
- TURNER, William Stephen** (At.), 108 E. 17th St., Atlanta, Ga.—Can. S. Philip's Cathd., Sept., 1930—b. Greenville, S. C., Dec. 12, 1904; s. William Stephen (deceased) and Lottie Wells (Rhoades). Gram. and H. Schs., Greenville; Un. So., B.A., 1927; Theol. Dept. Un. So., B.D., 1930. D—June, 1929, P—June, 1930, Bp. Mikell.
- TURRILL, Wm. Richard Bennett** (Ol.), 2716 Franklin Ave., Seattle, Wash.—Assoc. Chr. Ch., 1931—Regst. Dio., 1926—b. Great Milton, Oxon. Eng.; s. John and Anne Turrill. Gt. Milt. Sch., Oxon., Eng., 1889; Ch. Trng. Coll., Stepney, London, Eng., 1901; Smr. Schs., Oxford and Camb., 1903-08; Kan. Theol. Sch., 1913. D—1912, P—1913, Bp. Millspaugh. m. Annie E. Cookes, Richmond, Yorkshire, Eng., Nov. 1, 1910. c. three. F. R. Trin. Ch., El Dorado, Kan., 1913; R. Trin. Ch., Arkansas City, Kan., 1914. Ed. Kan. Churchman, 1915-16; R. Gr. Ch., Astoria, Ore., 1916-19; R. S. Paul Ch., Bellingham, Wash., 1919-23; P-in-C. S. Jas. Ch., Sedro-Woolley, Wash., 1923-25; Vic. Trin. Ch., Seattle, Wash., 1925-31. Mem. Dioc. Coun., 1926; Mem. Stndg. Com., Ore., 1919. Author: "The Beloved Physician."
- TUTHILL, Ernest C.** (Ariz.), 819 N. Stone Ave., Tucson, Ariz.—R. Gr. Ch., 1922—b. Rutherford, N. J., July 1, 1878; s. Oliver Tuthill and Hannah Mary (Collard). S. Sph., B.A., 1904; G. T. S., 1907. D—1907, Bp. Greer, P—1908, Bp. Talbot. m. Laura Palmer Carr, Pough-keepsie, N. Y., Dec. 28, 1910. F. Cur. S. Luke Ch., Scranton, Pa., 1907-09; Asst. Trin. Ch., Boston, Mass., 1909-11; R. Chr. Ch., Newton, N. J., 1911-15; Archd. Newton, 1913-15; R. Gr. Ch., Dorranceton, Pa., 1915-17; R. S. Paul, Watertown, N. Y., 1917-22.
- TUTTON, William** (W. N. Y.), 1386 Military Rd., Kenmore, N. Y.—R. S. Thos. Ch., Elk St., Buffalo, N. Y., Jan., 1929—F. In-C. S. John's Ch., Dickinson, N. D.
- TUZZIO, Vicente A.** (Cuba), Bolondron, Cuba.—Mssy., Jan., 1932—b. Oriente, Cuba. Cristo Sch., Oriente, Cuba. D—P—1915, Bp. Knight. Married. c. three. F. Mssy. Colon, Cuba; Mssy. for Seaman's Ch. Inst., N. Y. C.; Asst. Calv. Ch., N. Y. C.
- TWELVES, J. Wesley** (Pa.), 635 W. Sedgwick St., Phila., Pa.—R. Ch. of Epiph., Jan., 1925—b. Phila., Pa., Sept. 20, 1890; s. John W. Twelves and Anna Elizabeth (Burbidge). S. Sph. Coll.; Phil. Div. Sch., 1916. D—1916, Bp. Rhinelander, P—1916, Bp. Paul Jones. m. Rachel Vinton Gilchrist, Sept. 20, 1915. F. P-in-C. Vernal Utah; R. S. Thos. Par., Bethel, Conn., 1918-21; R. Ch. Ho. Apos., Brooklyn, N. Y., 1921-25.\*
- TWINEM, Leo Leonard** (L. I.), 75 Bullard Place, Flushing, N. Y.—R. S. Joh. Ch., 1928—b.



- Fairmont, W. Va., May 26, 1890; s. Leonard Twinem and Mary (Luthy). Mariette Acad.; Leland Powers Sch.; Wooster Coll.; A.B.; Union Theol. Sem., 1914. D—1918, Bp. Greer, P—1918, Bp. Burch. m. Mary Hewlett Rossiter, Feb., 1925. F. Cur. S. Geo. Ch., N. Y. C.; Loc. Ten., S. Mary Ch., Manhattanville, N. Y. C.; Chapl. U. S. N.; Cur. Ch. of Transfig., N. Y. C.; Asst. All Angels' Ch., N. Y. C., 1923; Loc. Ten. S. Geo. Ch., Flushing, N. Y.; R. S. Thos. Ch., Farmingdale, L. I., 1925-26; Asst. R. S. John's, Flushing, L. I., 1926-28.
- TWISS, Malcolm Nelson** (N. Mex.), Off., 1810 Elm St., Res., 2018 No. Copia St., El Paso, Tex.—P-in-C. S. Alban's Mssn., 1927—, b. Iliion, N. Y., June 21, 1891; s. Freeman L. Twiss and Jessie J. (King). Iliion H. Sch. D—1924, P—1925, Bp. Ingley. m. Abigail A. Martin, 1914. c. two. F. R. Trin. Ch., Trinidad, Colo., 1926-27.
- TWITCHELL, Albert** (Minn.), Mantorville, Minn.—Retired, Apr., 1927—, b. Petersham, Mass., Mar. 31, 1853; s. Amaziah Twitchell and Dolly Maria (Edwards). D—1908, P—1909, Bp. Edsall. m. Emma J. Browning, Worcester, Mass., Aug. 1, 1875. F. Pine Island, Minn., 1908; Owatonna, Minn., 1911; Vic. Ch. Ho. Cross, Dundas, Minn., and Ch. Ascen., Farmington, Minn., 1916; R. Emman. Ch., Rushford, and P-in-C. Caledonia and Brownville, Minn.\*
- TWOMBLY, Clifford Gray** (Har.), 115 N. Duke St., Lancaster, Pa.—R. S. James Ch., May, 1907—, b. Stamford, Conn., May 7, 1869; s. Alexander Stevenson Twombly and Abigail Quincy (Bancroft). Latin Sch., Boston; Yale, 1891, A.B.; Andover Theol. Sem., 1892-93; Franklin Marshall Coll., D.D. D—1894, P—1895, Bp. Lawrence. m. Edith Cazenove Balch, July 1, 1897. F. Asst. Gr. Ch., New Bedford, Mass., 1894-97; R. S. Paul's Ch., Newton Highland, Mass., 1897-1907. Author: "The New Task of the Church Militant"; "The Need of a Moral Crusade"; "The Moving Picture Menace," etc.\*
- TYLER, Barrett P.** (Ma.), 1789 Beacon St., Brookline, Mass.—R. All SS. Par., Brookline, 1920—, b. Rockville, Md., Aug. 31, 1882; s. Rev. Geo. T. Tyler and Mary (Fackler). Randolph Macon Coll., B.A., 1902, D.D., 1929; Ya., S.T.B., 1906. D—1907, P—1908, Bp. Lines. m. Sophie E. Langdon, N. Y. C., Apr. 27, 1911. F. Cur. Ch. Redeem., Morristown, N. J., 1906-10; R. same, 1910-18. Archd. Morristown, 1916-18; Chapl. A. E. F., 325th Inf., 82nd Div., July, 1918-May, 1919.
- TYLER, Samuel** (Roch.), Res., 261 Dartmouth St., Off., St. Luke's Church, S. Fitzhugh Ct., Rochester, N. Y.—R. S. Luke Ch., 1916—, b. Minneapolis, Minn., Mar. 11, 1871; s. Alexander Tyler and Julia Hutchins (Pierce). Ya., B.A., 1895; E. T. S., B.D., 1898; V. T. S., D.D., 1918. D—1899, Bp. Lawrence, P—1900, Bp. Potter. m. Alice M. Smethurst, St. Augustine, Fla., Jan. 10, 1911. c. son, daughter. F. Asst. S. Geo. Ch., N. Y. C., 1898-1901; R. Ch. Adv., Walnut Hills, Cincinnati, O., 1901. Dep. Gen. Conv., 1910, 13, 28, 31.
- TYLER, Samuel Roger** (W. V.), 1115 Fifth Ave., Huntington, W. Va.—R. Trin. Ch., Huntington, 1917—, Rand.-Mac., B.A., 1899; Vanderb., 1902; V. T. S., 1904. D—1904, P—1905, Bp. Gibson. F. Asst. Ware and Abingdon Par., Va., 1904; S. Paul Ch., Hamilton, Va., 1905-09; R. S. Mark's Ch., Richmond, Va., 1909-17.
- TYNDELL, Charles Noyes** (N. Ind.), Off., Parish House, 611 W. Berry St., Res., The Rectory, 617 W. Berry St., Fort Wayne, Ind.—R. Trin. Ch.—, b. Fall River, Mass., May 2, 1876; s. Rev. Charles Henry Tyndell and Martha Wilson (Noyes). Colgate; V. T. S., 1900; Dickinson Coll., S.T.D., 1921. Elected Mem. Pi Gamma Mu. D—1900, Bp. Whittle, P—1901, Bp. Gibson. m. Rebecca Holmes Lewis, Winchester, Va., 1900. c. Cary Noyes (Mrs. P. J. Marshall), Rebecca Holmes (Mrs. F. R. Washington). F. Assoc. R. S. Geo. Par., Fredericksburg, Va., 1900-01; R. S. Joh. Ch., Cape Vincent, 1901, and Secy. 1st Dist., C. N. Y., 1904; S. Joh. Ch., Gloucester, Mass., 1906-08; S. Jas. Ch., Marietta, Ga., 1908-10; S. Joh. Ch., Fayetteville, N. C., 1910-13; Chr. Ch., Williamsport, Pa., 1914-23; R. S. Luke's Ch., Memphis, Tenn. Secy. Dio. Atlanta, 1909-10; Dep. Gen. Conv., 1916, 19, 22 (Dio. Har.), 1925 (Dio. Tenn.), N. Ind., 1931.
- Nominated Bp. Coadj. of Los Angeles, at 1920 Dioc. Special Conv.; Mem. and Secy. Jt. Com. on Home and Family Life; Mem. Exec. Coun. and Dept. Fin., Rel. Educ., Chr. Soc. Serv. and Annual Canvass; Mem. Bd. Mssns., Dio. Har.; Mem. Bp. and Coun.; Chrmn. Dept. Christian Soc. Serv., Dio. Tenn.; Mem. and Treas. Cmssn. on Crime Prevention, Memphis; Mem. Coun. of Social Agencies, Memphis, and State of Tenn.; Mem. Bd. Directors, Crippled Children's Society; Chrmn. Advisory Com. of same, for West. Tenn.; Sr. Alt. Dep. Gen. Conv., 1910; Chrmn. Soc. Serv. Cmssn., Dio. E. C.; Sr. Dep. Mssy. Dept. Coun., 1910; Mem. Pub. Safety Com. of Commonwealth of Pa., and Dir. Civ. Relief Dept. for Lycoming Co., Pa., 1917-23; Mem. Bp. and Coun. and Chrmn. Field Dept., Dio. N. Ind., Sov. Grand Inspector Gen., Thirty-third and Last Degree, A. & A. Scot. Rite Mason, N. M. J.; Grand Prelate, Grand Commandery Knights Templar, Tenn., 1925-26. Author: "A Communicant's Companion"; "Our Altar Guild"; "One Hundred and One Questions on the Prayer Book."
- TYNER, Charles Rowland** (W. Mo.), 3217 Paseo, Kansas City, Mo.—R. S. Geo. Ch., 1923—, b. Toronto, Canada; s. Frederick Tyner and Sage (Rowlands). Toronto Un.; Sea., 1914; Un. Neb. D—1914, P—1914, Bp. Williams. m. Mary Elizabeth Sprague, 1914. F. R. S. Luke Ch., Lincoln, Neb.; Dean S. Mark Pro-Cathd., Hastings, Neb.
- TYNER, Frederick Dufferin** (Minn.), 4600 Emerson Ave. So., Minneapolis, Minn.—Retired—, b. Toronto, Can., Dec. 22, 1877; s. Frederick Tyner and Sage (Rowlands). Trin., M.A., 1902. D—1902, P—1903, Bp. Sweatman. m. Jane Mailindine, Toronto, Can., Sept. 15, 1903. F. Asst. S. Clem. Ch., Toronto, Can., 1902-03; R. Chr. Ch. Macleod, Alberta, 1903-08; R. S. Andr. Ch., Omaha, 1908-15; Cur. S. Mark Ch., Minneapolis, Minn., 1915-17; Secy. Stndg. Com., Dio. Neb., 1910-15; R. S. Luke's Ch., Minneapolis, Minn., 1917-31.\*
- TYNER, George St. George** (Neb.), 3201 California St., Omaha, Neb.—R. S. Paul's, Jan., 1929—, b. Toronto, Can.; s. Frederick Tyner and Sage (Rowlands). Toronto Pub. Schs.; Trin. Un., D. L. T., 1912. D—1910, P—1911, Bp. Sweeney, Tor. m. Ethel Katharine Holmquist, July 8, 1915. F. Cur. Chr. Ch., Toronto; Mssy., Port Perry, Ont.; Gen. Mssy., Neb.; R. S. Geo. Ch., DeWitt, Neb., to May, 1918; R. S. Jas. Ch., Fremont, Neb., 1918; R. Gr. Ch., Winfield, Kan.; In-C. S. Luke's, Bartlesville, Okla., 1926-28.
- TYNG, Dudley** (R. I.), Attleboro, Mass.—Asst. Prof. Bibl. Lit., Brown Un.—, b. Osaka, Japan, Oct. 28, 1879; s. Theodosius Stevens Tyng and Ida May (Drake). Harv., A.B., 1902, A.M., 1904, Brown, Ph.D., 1931; E. T. S., B.D., 1909. D—1908, P—1909, Bp. Lawrence. F. Prof. Un. Wuchang, China, and Mssy. Bd Mssns., 1909-15; P-in-C. Our Sav. Ch., Milford, N. H., 1915-19; R. Trin. Ch., Milford, Mass., 1919-22; R. S. Thos. Ch., Providence, R. I., 1922-26; R. S. John's Ch., Barrington, R. I., 1926-31.
- TYNG, Walworth** (H'k), American Church Mssn., Changsha, Hunan, China.—Mssy-in-C. Hunan Stations, 1930—, b. Boston, Mass., Jan. 3, 1885; s. Stephen Higginson Tyng and Elizabeth (Walworth). Lexington H. Sch.; Harv., A.B., A.M.; E. T. S., B.D., 1911. D—1911, Bp. Lawrence, P—1912, Bp. Roots. m. Ethel Atkinson Arens. c. five. F. P-in-C. Trin. Ch., Changsha, China, 1913-27; Asst. Ch. of Incarn., N. Y. C., 1927-30.
- TYRER, Alfred Henry** (W. Neb.), 121 St. Clements Ave., Toronto, Can.—Organizer and lecturer, Canadian Birth Control League—, b. Southport, Eng., Jan. 5, 1870; s. William Tyrer and Anna Williams (Elliott). Kan. Theol. Sch., 1896. D—1896, Bp. Brooke, P—1904, Bp. A. R. Graves. m. Mary Adelaide Golden, Amaranth, Ont., Dec. 25, 1894. F. So. McAlester, Ind. Territory (Okla.), 1895-97; Callaway, Neb., 1904; Jensen, Fla., 1906; R. S. Pet. Ch., Redwood City, Cal., 1922; R. All SS. Ch., Jensen, Fla., 1924; Muskoka Soc. Mssn., Indep. Interdenom. Soc. Educ. Rel. and Philan. Work, 1907-22. Publications: "Birth Control," 1930; "Methods of Birth Control," 1931.



**ULLERY, Jay F. (Me.)**, 40 High St., Springfield, Mass.—Non-Par.—. Bex., 1902. D—1902, P—1902, Bp. Leonard. F. In-C. Jefferson, O.; R. S. Paul Ch., White Junction, Vt.\*

**UNDERHILL, Gilbert Rumsey**, 2013 Appletree St., Philadelphia, Pa.—Retired.—R. Emer. S. Mark Ch., Hammonton, N. J., 1921—, b. N. Y. C., Aug. 7, 1852; s. Gilbert E. Underhill and Amelia (Bowers). Colmb., B.A., 1878; G. T. S., 1881. D—1881, Bp. Potter, P—1881, Bp. Scarborough, m. Ada Danforth Knight, 1887. F. R. S. Mark Ch., Hammonton, N. J., 1881-83; Asst. Transfig., N. Y. C., 1883-86 Hammonton, N. J., 1886-91; S. Joh. Ch., Camden, N. J., 1891-09; Asst. S. Clem. Ch., Phila., Pa., 1909-12; Asst. Ch. Redeem., N. Y. C., 1912; Asst. Ho. Cross Ch., N. Y. C., 1913-14; Asst. Trin. Ch., Bridgeport, Conn., 1914-15; S. Joh. Ch., Camden, N. J., 1916; Sagada Mssn., Philippine Islands, 1917; R. S. Mark Ch., Hammonton, N. J., 1918-21.

**UNDERWOOD, Edward (Cal.)**, 170 N. Main St., Hightstown, N. J.—P-in-C. Trin. Ch., Hightstown, and Chr. Ch., Allentown, Feb., 1931.—Lectr., Christian Apologetics, G. T. S., Sept., 1931.—b. Berkeley, Cal., July 26, 1886; s. Byron Edward Underwood and Florence Josephine (Liftchild). H. Sch., Berkeley, Cal.; Un. Cal., A.B., 1908; *ibid.*, Cal. H. Sch. Teacher's Certif. (Classics), 1909; *ibid.*, M.A. (Classics), 1910; *ibid.* grad. stdt. (Philos.), 1913-15; Harv., grad. stdt. (Philos), 1915-18; Un. Copenhagen, Denmark, grad. stdt. (Philos), 1921-22; Un. Cal., private research (Ethics, Sociology, Philos. of Relig.), 1923-27; G. T. S., junior, 1919-20; C.D.S.P., special stdt., 1927-29. D—1928, P—1929, Bp. E. L. Parsons, m. Esther Judith Linnea Svensson-Dahlin, Gothenburg, Sweden, Nov. 14, 1922. F. Cal. H. Sch. teacher (Classics), 1910-13; Reader, Philos., Un. Cal., 1914-15; Un. Fellow in Philos., Harv., 1916-17; Henry Bromfield Rogers Memorial Fellow in Ethics, Harv., 1917-18; Asst. in Philos., Harv., 1920-21; Asst. in Philos., Radcliffe, 1920-21; Traveling Fellow in Philos., American-Scandinavian Foundation, 1921-22; Instr. N. T. Greek and Lectr., Philos. of Relig., Ch. Div. Sch. of Pac., 1927-29; Vic. S. Matth. Ch. Berkeley, Cal., 1928-31. Author: Various articles and reviews in Church and philosophical periodicals; Translator, from Danish of "Sören Kierkegaard as a Philosopher," by Prof. Harald Höffding (in MS., to be published in 1932). Translator: From the German of "Diary of My Journey from Mülhausen in Thuringia via Bremen to the United States of North America in the Year 1831," by Johann August Roebling; Trenton, N. J.; The Roebling Press, 1931; from the Danish of "Sören Kierkegaard as a Philosopher," by Prof. Harald Höffding (in MS., to be published in 1932).

**UNSWORTH, Samuel**, Seabright, Cal.—Retired—, b. Bolton, Lancashire, Eng., Feb. 8, 1852; s. William Unsworth and Elizabeth (Tong). S. Stp., B.A., 1875; M.A., 1878; G. T. S., S.T.B. D—1878, Bp. H. C. Potter, P—1881, Bp. Tuttle, m. Hannah Dawson, Salt Lake City, Utah, July 25, 1879. c. five. F. In-C. S. Paul Chap., Salt Lake City, 1878-81; Ch. Gd. Shpd., Ogden, Utah, 1881-94; R. Trin. Ch., Reno, Nev., 1894-1920.

**UP-JOHN, Doane (Ia.)**, 121 N. 8th St., Estherville, Ia.—P-in-C. Gr. Ch., Estherville and S. Stp., Spencer, Sept., 1928—, b. Dover, N. J., Apr. 17, 1867; s. Rev. Jas. A. Up-John and Maria L. (Mills). Nash., 1904. D—1900, P—1904, Bp. Grafton, m. Adelaide C. Hart, 1907. F. Asst. S. Paul Cathd., Fond du Lac; In-C. S. Joh. Ch., Omro, and S. Mark's Ch., Rosendale; Assoc. R. S. Paul's Ch., Oshkosh, Grace Ch., Oshkosh, and Vic. S. Joh. Ch., Shawano, all in Wis.; R. S. Paul Ch., Plymouth, Wis.; R. All SS. Ch., Appleton, Wis., 1912-21; R. Chr. Ch., Delavan, Wis., 1921-24; R. S. Jas. Ch., Independence and P-in-C. S. Geo. Ch., Farley, Chr. Ch., Dyersville, Ia., 1924-28. Mem. Stndg. Com., 1912-21, except 1914; Pres. of Finance Com., 1918-21, Dio. F. L.

**UPJOHN, Richard Russell (L. I.)**, 415 W. 118th St., N. Y. C.—, b. Brooklyn, N. Y., Apr. 28, 1859; s. Richard Michell Upjohn and Emma

Degen (Tyng). Corn. Un., B.C.E., 1880; C.E., 1899; Nash., B.D., 1887. D—1887, P—1888, Bp. J. H. H. Brown. m. Harriette May Wescott, Orange, N. J., Oct. 10, 1905, died Jan. 7, 1927. c. two. F. Cur. Ch. Adv., Boston, Mass., 1887-88; Ch. Ascen., Chicago, Ill., 1892; R. Ch. Gd. Shpd., Rochester, N. Y., 1894; Ch. S. Mary-the-Vir., N. Y. C., 1899; Ch. Transfig., N. Y. C., 1902; S. Paul Ch., Pleasant Valley, N. Y., 1912; Ch. Transfig., N. Y. C., 1916; P-in-C. Ch. Advent, Brooklyn, N. Y., 1916-26; Mem. Psi Upsilon; Mem. United Mil. Ord. Amer. Chapl. Police Reserve, N. Y. C.

**UPSON, Charles Burton (C.)**, 2114 W. 36th St., Chicago, Ill.—P-in-C. Ho. Trin. Ch. and S. Philips, Chicago, Oct., 1928—, b. Geneseo, Ill., Aug. 7, 1878; s. Philo Burton Upson and Sarah Ann (Richardson). Sea., 1911. D—1911, P—1911, Bp. Mann, m. Jessie Evans Joseph, Sept. 2, 1914. F. Farley, Dyersville, Bellevue, Anamosa (all in Iowa), 1913-15; Larimore, N. D., and other Mssns., 1911-13; R. Chr. Ch., Kingman, Kan., 1916-18; S. Matth. and S. Eliz. Chs., Chicago, Ill., 1918-20; S. Matth., Prossen, Wash.; Trin. Ch., Sunnyside, Wash., and S. Luke Ch., Mabton, Wash., 1920-22; Gen. Mssy., Spokane, Wash., 1923-24; P-in-C. S. Paul Ch., DeKalb, Ill., 1925-28.

**URBAN, Abram L., R. F. D. 3, Norristown, Pa.—Retired—, D—1894, P—1894, Bp. Rulison. F. Asst. S. Luke Ch., Scranton, Pa., 1894-96; R. Chr. Ch., Woodbury, N. J., 1896-1901; R. Ho. Trin. Ch., Lansdale, Pa.\***

**URBAN, Leigh Roy (W. Ma.)**, 99 School St., Springfield, Mass.—R. S. Andrew's Ch., Longmeadow, 1931—, b. Birdsboro, Pa., Jan. 24, 1877; s. Abram Linwood Urban and Emma Louisa (Trexler). Prin., A.B., 1900; Colmb., A.M., 1905; Oxon., 1906-07; G. T. S., 1904-05; Mayo Fellow, G. T. S., 1905-07. D—1904, P—1905, Bp. Scarborough, m. Elizabeth Yarnall Luchars, Upper Montclair, N. J., Nov. 12, 1912. F. Cur. S. Bern. Ch., Bernardsville, N. J., 1904-06; Cur. S. Tim. Ch., Roxborough, Philadelphia, Pa., 1908-12; R. Ch. Redeem., Astoria, N. Y. C., 1912-18. Relief wrk. in France with Friends Reconstruction Unit, 1919; R. Chr. Meml. Ch., North Brookfield, Mass., 1919-21; R. Ho. Trin. Ch., Southbridge, Mass., 1921-30; Can. Chr. Ch. Cathd., Springfield, Mass., 1930-31. Exam. Chapl., 1924—; and Stndg. Com., Dio. W. Ma., 1926—. Dep. Gen. Conv., 1931.

**URBAN, Percy Linwood (Conn.)**, St. John's Rectory, North Haven, Conn.—R. S. Joh. Ch., N. Haven; Lecturer in Theol., Berk. Div. Sch., Sept., 1924—, b. Phila., Pa.; s. Abram Linwood Urban and Emma Louise (Trexler). Wm. Penn Charter Sch.; Princ., A.B., M.A.; Berk., B.D. D—1915, Bp. Garland, P—1916, Bp. Rhineland. m. Mary Robinson Hodge, June 10, 1922. F. R. S. Andr. Ch., Hopkinton, N. H.; Asst. R. S. Pet. Ch., Germantown, Phila., Pa., 1917-24.

**URBAN, Ralph Ernest (N. J.)**, The Deanery, So. Overbrook and Berkeley Aves., Trenton, N. J.—R. All SS. Ch., 1900—. Dean Trin. Cathd., 1931—, b. Pa., 1875; s. Abram Linwood Urban and Emma Louise (Trexler). Princ., B.A., 1896, M.A., 1899; G. T. S. D—1899, P—1900, Bp. Scarborough, m. Mary Elizabeth Gonsaules, 1901. c. three.

**URBANO, Francis Giglio (L. I.)**, Ocean Ave., Lawrence, L. I., N. Y.—R. S. John's Ch., Far Rockaway, N. Y., Apr., 1928—, b. Palermo, Italy, Mar. 24, 1883; s. Salvatore Urbano and Franca (Giglio). Phillips Andover; Rutgers, A.B., 1912, A.M., 1931; Yale; G. T. S.; Palermo, Italy, Ph.D., 1931. D—1911, P—1913, Bp. Greer, m. Pauline DeWitt, 1911. F. Asst. Gr. Ch., N. Y. C., 1911-24. Vic. Gr. Chap., N. Y. C., 1924-26. Translator of certain works of Wm. R. Huntington, D.D., and Charles L. Slattery, D.D.

**URQUHART, Kenneth S. (Roch.)**, Fairport, N. Y.—, D- and P-in-C. Fairport and E. Rochester, 1930—. D—June, 1930, P—Mar., 1931. Bp. Ferris.\*

**USSHER, Sydney Neville (N. Y.)**, Chapel of the Good Shepherd City Home, Welfare Island, formerly Blackwell's, N. Y. C.—On City Mssn. Staff, Chapl. N. Y. Cancer Inst., The Neurological Hosp. and N. Y. C. Home for Dependents, Welfare Is., 1916—. b. Aurora, Ill., Nov. 27.

- 1868; s. Rt. Rev. Brandram Bolleau Ussher. D.D., M.D., and Elizabeth Leonora (Thompson). Un. Pa., 1893; E. T. S., B.D., 1893; Un. Pa. Law Sch., 1903; Phil. Div. Sch., 1902. D.—1902, Bp. Adams, P.—1902, Bp. Mackay-Smith. F. R. All SS. Ch., Phila., Pa., 1902-03; Travelling, 1903-06; Travelling for Bd. Mssns., 1907; Dean S. Mark's Pro-Cathd., Grand Rapids, Mich., 1907-08; Asst. R. S. Barth. Ch., N. Y. C., 1908-16. Pres. N. Y. Pub. Lecture Assoc., 1929—.
- UTTS, Lyle Douglas** (F. L.), 116 N. Drew St., Appleton, Wis.—R. All SS. Ch., June, 1930—.
- b. Davenport, Ia., May 30, 1893; s. Jay Adelbert and June May (Brown) Utts. H. Sch., Davenport; Baltimore City Coll.; Un. Dubuque, B.A., B.R.E.; Bex. Hall, B.D., 1926, Ph.D., 1928; London Theol. Society, F.Th.S. D.—1926, F.—1928, Bp. T. I. Reese. m. Laura Dorothy Douris, June 5, 1918. c. son, daughters, two. F. R. S. Paul's, Greenville, O., 1927-29; R. Emmel Ch., Corry, and P-in-C. S. Matth. Mssn., Union City, Pa., 1929-30.
- V
- VACHE, Jean A.** (N. C.), 600 Lakeview St., Greensboro, N. C.—R. S. Andrew's Ch., Oct., 1931—.
- b. Phila., Pa., Feb. 3, 1893; s. Claude A. Vache and Eleanor Virginia (Briggs). Pub. Schs., Phila.; Richmond Un.; Union Theol. Sem., 1929. D—Jan., 1929, P—July, 1929, Bp. Darst. m. Edith Virginia Fitzwilson, Apr. 2, 1918. c. three. F. M-in-C. S. Paul's, Beaufort, N. C., 1929-31.
- VAIL, Sidney Lee** (La.), Res., 4515 S. Claiborne Ave., Off., 709 Louisiana Bldg., New Orleans, La.—R. Ch., Annunc., 1919—. Rgst. and Secy.; Dio. La., 1920—Ed. "The Diocese of Louisiana"—.
- b. New Orleans, La., Nov. 26, 1884; s. Sidney Lee Vail, Sr., and Blanche Louise (Richard). Un. So., G.D., 1911. D—1911, P—1912, Bp. Sessums. m. Mabel Clare Moore, Nov. 29, 1917. F. Mssy. Natchitoches, La., 1911-14; R. Mt. Olivet, New Orleans, 1914-19. Dep. Gen. Conv., 1925, 28, 31.
- VAN, Yur Poh** (Sh.), See Dac Lane, Quinsan, Prov. Kiangsu, China.—Asst. Pastor Chr. Ch., Dec., 1930—.
- b. Wushih, Oct. 4, 1897; s. Foo An Van and Z. V. Yang. S. Mark's Middle Sch., Wushih; Central Theol. Sch., Nanking, grad. D—Sept., 1929, P—Dec., 1930, Bp. F. R. Graves. m. Mae-di Sung, June 9, 1920. c. six.
- VAN COUENHAVEN, Herbert W.** (Ga.), 207 S. Patrick St., Alexandria, Va.—In-C. Gr. Ch., 1931—.
- V. T. S. D—July, 1931, Bp. F. F. Reese.\*
- VAN DEERLIN, Erasmus J. H.** (L. A.), 737 Alta Vista Blvd., Los Angeles, Cal.—Retired—.
- b. Aug. 27, 1846; s. Henry Van Deerlin, M.D., and Mary (Baird). S. Augustine's Sch., Canterbury, Eng. Chr. Coll., Camb., Eng., B.A., 1869; M.A., 1874; N. I., D.D., 1902. D—1869, P—1871, Bp. of Worcester. m. Marie Marshall. F. S. Stph. Ch., Birmingham, Eng., 1869-71; R. S. Barthol. Ch. and Chapel Co. Prison, Queens-town, B. Guiana, 1874-78; Sen. C. Romsey Abbott, Hants, Eng., 1874-80; R. S. Joh. Ch., Elkhart, Ind., 1882-83; S. Barn. Ch., Apponaug, R. I., 1883-84; Chr. Ch., New Haven, Conn., 1884-88; Chap. Kemper Hall, Kenosha, Wis., 1888-90; U. S. Supt. Ind. Sch., 1890-92; R. and Prin. Whitaker Hall, Reno, Nev., 1892-94; R. Grass Valley, with Nevada City, Cal., 1894-98; Exam. Chapl. Bp. No. Cal., 1897-98; R. S. Aug. Ch., Kohala, H. I., 1898-901; Chapl. Bp. of Honl.; Pres. Stnds. Com., Honl., and Mem. Bd. Mssns., 1899-1901; R. S. Stph. Ch., Ballard, Wash., 1902-04; Mssn. Work. So. Cal., 1904-11; Vic. S. Jas. Ch., San Diego, Cal., 1912-22; P-in-C. Epiph. Par., Los Angeles, Cal., 1924.\*
- VAN DUYN, Theodore John Milton** (A.), Albany, N. Y.—.
- b. Newark, N. J.; s. Theodore A. Van Duyn and Ella Matilda (Bartholf). Colomb. Université de Grenoble; Phil. Div. Sch., 1916. D—1915, P—1916, Bp. Lines. F. R. Ch. Ch., Pompton, N. J.; Cur. Chap. Interces. Trin. Par., N. Y. C., 1918-20; Sch. York, 1920-24; Can. Cathd. Ch. of Holy Trin., Paris, France, 1924-26; Study and Travel, 1926, 27. Cur. S. John's Ch., Ogdensburg, N. Y.\*
- VAN DYCK, Vedder** (Vt.), 108 Bank St., Burlington, Vt.—R. S. Paul's Ch., 1929—.
- b. Bayonne, N. J., July 18, 1889; s. Vedder Van Dyck and Emily (Adams) Colomb., 1908-11; G. T. S., 1912-14. D—1914, P—1915, Bp. Lines. m. May Estelle Ketcham, Oct. 25, 1919. F. S. Thos. Ch., Farmingdale, N. Y.; S. Mich. and All Ang. Chs., Seaford, N. Y., 1915-17, and 1918-23; R. S. Mary Ch., Amityville, N. Y., 1917-29.
- VAN DYKE, William Elmer** (Er.), 308 Fulton St., Smethport, Pa.—R. S. Luke Ch., 1909—.
- b. Kane, Pa., Dec. 25, 1870; s. Abram Sterner Van Dyke and Marinda Jane (Stark). D—1903, P—1906, Bp. Whitehead. m. Helen Eliza McCoy, Smethport, Pa., June 26, 1907. F. D-in-C. S. Lawrence, Osceola Mills, Pa., and Trin. Ch., Houtzdale, Pa., 1903-05; Asst. S. Luke Ch., Smethport, and In-C. S. Matth. Ch., Eldred, Pa., 1905-07; P-in-C. S. Joh. Ch., Kane, Pa., 1907-08; Vic. S. Mary Meml. Ch., Pittsburgh, Pa., 1908-09; Com. Cans., 1910-15; Mem. Stndg. Com., 1916, 1923-29. Dep. Coun. 3rd Dept., 1912; Dep. Prov. Syn., 1914-15; Dep. Gen. Conv., 1916, 19, 22; Chrmn. Ch. Pen. Fund, Dio. Erie, 1916-17, 1924-32; Mem. Exec. Coun., 1926-32; Served Overseas, A. E. F., Y. M. C. A., France, 1918-19.
- VAN ELDEN, Anthony Gysbert** (Har.), 133 Arch St., Sulbury, Pa.—R. S. Matth. Ch., Nov., 1928—.
- b. Holland, 1881. Kampen Coll., Holland; Nash., 1907. D—1907, P—1907, Bp. Webb. F. Asst. Gr. Ch., Madison, Wis., 1907-09; Asst. S. Mary-the-Virgin, N. Y., 1909-13; R. Trin. Ch., Hannibal, Mo., 1913-18; R. S. Phil. Ch., Joplin, Mo., 1918-26; P-in-C. Trin. Ch., El Dorado, Kan., 1926-28.
- VAN ESS, Louis** (A.), Messena, N. Y.—R. S. John's Ch., 1928—.
- b. Milwaukee, Wis.; s. Joseph Charles Van Ess and Emma C. (Schwind) Marq. Un.; Beloit Coll., A.B., 1923; E. T. S., B.D., 1925; Un. Theol. Sem., 1925-26. D—1925, Bp. W. Lawrence, P—1926, Bp. C. L. Slattery. F. In-C. Ch. of Advent, Medfield, Mass., 1923-25; Cur. All Angels Ch., N. Y. C., 1925-26; Dir. of Rel. Educ., Dio. Albany, 1926-29; Mem. Dept. Rel. Educ., Dio. Albany; Mem. National Com. Ch. Sch. Architecture National Dept. Rel. Educ. Author: "History of St. James Parish," Milwaukee, 1925.
- VAN ETTEN, Edwin Jan** (P.), 311 Shady Ave., Pittsburgh, Pa.—R. Calv. Ch., 1918—.
- Pioneer Radio Broadcaster of Church Services, 1921—.
- s. Cornelius Van Etten and Sarah (Hill). Amh. Coll., B.A., 1905; E. T. S., B.D., 1911; Un. Pgh., D.D., 1923; Allegheny Coll., D.D., 1923. D—1911, P—1911, Bp. Lawrence. F. Mast. S. Mark Sch., Southboro, Mass., 1905-08; Asst. Min. Trin. Ch., Boston, Mass., 1911-14; R. Chr. Ch., N. Y. C., 1914-18.
- VAN HISE, Emery Charles**, Thermopolis, Wyo.—R. Trin. Ch., Apr., 1931—.
- b. Kinsman, Mo., Mar. 23, 1888; s. Charles William Van Hise and Minnie Bell (Harvey). Milton Coll.; Ripon Coll.; Un. Wis. D—July, 1928, Bp. Longley, P—Feb., 1929, Bp. Capers. m. Elah M. (Abbott) Fox, Aug. 17, 1912. F. Cur. S. Mark's Ch., San Antonio, Tex., 1928-31.
- VAN HOOSE, James Alexander**, 4330 Glenwood Ave., Birmingham, Ala.—Mssy. Birmingham—.
- D—1876, Bp. Wilmer, P—.\*
- VAN INGEN, James William** (N'k), 38 Manchester Pl., Newark, N. J.—Retired, 1927—.
- b. St. Paul, Minn., June 10, 1859; s. John Visger Van Ingen and Elizabeth Ann (Clarke). Hob., A.B., 1881, A.M., 1884; G. T. S., B.D., 1884. D—1884, P—1886, Bp. Cox. m. Anna M. Clark, Yonkers, N. Y., 1889. F. Chapl. S. Luke Hosp., N. Y. C., 1884; Cur. Trin. Ch., Geneva, N. Y., 1885; Mssy. Montana, 1887; Cur. S. Paul Ch., New Haven, Conn., 1891; Supt. S. Luke Hosp., Chicago, Ill., 1893; R. S. Stph. Ch., Milburn, N. J., 1899-1917; Chapl. N. J. State Reformatory, Rahway, N. J., 1917-23. Chapl., Newark City Mssn., 1923-27.
- VAN KEUREN, Floyd** (N. Y.), 297 4th Ave., N. Y. C.—Exec. Secy. Soc. Serv. Commission, Dio. N. Y.—.
- 1931—.
- b. Sioux City, Ia., 1880; s. Robert Scott and Delia Louise (Baker) Van Keuren. Hob. Coll., A.B., 1904, D.D., 1931; G. T. S., 1907. D—1907, P—1908, Bp. Gr. m. Helen Huey, Philadelphia, Pa., 1910. F. Trin. Meml. Ch., Erie, Pa., 1907-10; R. Chr. Ch., New Brighton, Pa., 1910-12; R. All SS. Ch., Denver, Colo., 1912-

- 15; R. Chr. Ch., Canon City, Colo., 1915-17; Dist. Mgr. Relief Work Amer. Red Cross in France, 1917-19; Reconnaissance Francaise and Médaille de Secours aux Blessés Militaires; Supt. Assoc. Charities, Columbus, O., 1919-22; Lecturer Ohio State Un., 1920-23; Special Lecturer, Bex. Hall Div. Sch., 1924-26. Assoc. R. Trin. Ch., Columbus, O., 1922-25; R. Chr. Ch., Indianapolis, Ind., 1925-31. Chrmn. Dioc. Dept. Soc. Serv., 1926-31. Dep. Gen. Conv., 1928.
- VAN LOAN, Samuel Dies** (Del.), 14 Race St., Georgetown, Del.—Retired, 1929—. b. Catskill, N. Y., Jan. 23, 1861; s. Samuel Penfield Van Loan and Annie (Elliott), S. Sph., B.A., 1889; G. T. S., 3 yrs. D—1892, P—1893, Bp. Starkey. F. Asst. Gr. Ch., Jersey City, N. J., 1892-93; Mssy. Fleischmann's and Pine Hill, N. Y., 1893-94; R. Calv. Ch., Cairo, N. Y., 1894-03; 1st Asst. Gr. Ch., Newark, N. J., 1903-06; R. Ch. Cross, Ticonderoga, N. Y., 1906-14; R. S. Paul Ch., Georgetown, Del., 1914-29. Prov. Dep. Gen. Conv., 1916, Dio. Del. Author: "Thoughts on the Church and the Sacraments" (published by Ewin S. Gorham, 11 West 45th St., N. Y. C.), 1916; set to Music Hymns, 516 380 and 242.
- VAN LOO, Joseph C.** (W. Mo.), New York City—\*
- VAN METER, Allen Rachelle** (Pa.), 202 So. 19th St., Phila., Pa.—Exec. Secy., Dio. Pa., Mar., 1929—. b. Phila., Pa., July 18, 1875; s. Joseph Eastburn Van Meter and Katherine Brown (Trucks), Trin., B.A., 1899, M.A., 1902; Phil. Div. Sch., 1902. D—1902, Bp. Mackay-Smith, P—1904, Bp. Graves. m. Agnes Howard Converse, Gwynedd, Pa., Dec. 27, 1902. F. Secy. Ch. Stud. Mssy. Assn., 1902; Hankow, China, 1903; Kiukiang, China, 1904-07; R. All SS. Ch., Torresdale, Phila., Pa., 1907-15; Dean Cathd. S. Paul, Erie, Pa., 1915-21; R. Calv. Ch., Germantown, Phila., Pa., 1921-June, 1929; Dean Convo., Germantown, 1925-29. Dioc. Ch. Pension Fund Com., 1914; Chrmn. Dio. Soc. Serv. Com., 1917; Mem. Exec. Coun., Dio. Pa., 1925—. Dep. Gen. Conv., 1919.
- VAN WATERS, George Browne** (Har.), R. D. No. 1, Meadow Drive, Syracuse, N. Y.—Retired, Apr., 1932—. Literary Work, occasional addresses, supply work—. b. Rensselaer Falls, N. Y., Aug. 12, 1856; s. Orin Van Waters and Sarah Ann (Browne). Oberlin Coll.; Ken., 1883; Bex., B.D. 1883; W. Un. D.D., 1901. D—1883, P—1884. Bp. Whitehead, m. Maude O. Vosburg, July 15, 1884. c. five daughter, Dr. Miriam Van Waters. Author. Contrib. Encyclopedia Britannica, Soc. Service Encyclopedia, sometime Pres. Natl. Conf. Soc. Work. F. Early years of Ministry tutor, Latin, Greek and Hebrew. Founded and built Ch. of Our Saviour, Du Bois, Pa., 1883-84; R. Chr. Ch., Greensburg, Pa.; R. S. David's, Portland, Ore., 18 yrs.; R. Gr. Meml. Ch., Portland, Ore., Archd. E. Ore., 8 yrs.; R. S. Paul's Ch., Wellsboro, Pa., 1923-32. Pres. Stndg. Com., E. Ore., 17 yrs.; Pres. Coun. Advice, 7 yrs. Dep. Gen. Conv., 6 times. Author: "The Church for a Changing World." Numerous articles: "Brochure," delivered at Centennial, founding, S. Mark's Church, Syracuse, N. Y., Jan. 10, 1932.
- VANN, William Edward** (La.), 621 Jefferson Ave., Mansfield, La.—R. Chr. Meml. Ch., 1920—. Kan. Theol. Sch. D—1899, P—1900. Bp. Mills-paugh. F. Chr. Ch., Kingman, Kan., 1899-1901; Ascen. Ch., Auburn and Gr. Ch., Tecumseh, Neb., 1901-05; S. Hel. Ch., Wadena, Minn., 1905-07; R. Chr. Ch., Kingman, Kan., 1907-09; R. S. Paul Ch., Newport, Ark., 1909-12; R. Gr. Meml. Ch., Hammond, La., 1912-15; Chr. Ch., Bastrop, La., 1915-20.
- VANNIX, St. Clair L.** (S. D.), Hot Springs, S. D.—P-in-C. S. Luke's, Hot Springs, Trin., Buffalo Gap, Gd. Shpd., Custer, Sept., 1929—. b. Huron, S. D., Apr. 22, 1893; s. William John Vannix and Dora Clair (Tenney). Grad. and H. Schs., Sioux Falls and Bristol, S. D.; S. Sph. Coll.; Un. S. D.; G. T. S. D—1925, Bp. H. L. Burleson, P—1926, Bp. W. B. Roberts. m. Miss Ethel Plass, Barrytown, N. Y., June, 1925. F. In-C. S. Phillip's, Armour, S. Peter's, Lake Andes, and S. Luke's, Wagner, S. Dak., 1925-27.
- VAN VLIET, Frank** (Me.), Fort Fairfield, Me.—R. S. Paul's Ch., 1927—. b. Friesland, Netherland, Nov. 12, 1874; s. D. F. Van Vliet and Titia (Kok). Un. Mich., A.M., 1908. D—1915, P—1915, Bp. McCormick. m. Bessie Virginia Davis, 1903. F. Hdmstr. S. Andr. Sch., St. Andrew's, Tenn., 1915-16; R. S. Luke Ch., Jackson, Tenn., 1916-19; Asst-in-C. Rel. Ed. Gr. Ch., Grand Rapids, Mich., 1919-20; R. Emman. Ch., Hastings, Mich., 1920-23; Prof. N. Test. and Christian Apologetics, Nash. Theol. Sem., 1923-27.
- VAN ZANDT, Malcolm James** (F. L.), 504 E. Forest Ave., Neenah, Wis.—R. S. Thos. Ch., Neenah-Menash, Apr., 1932—. b. Mount Holly, N. J., Apr. 7, 1884; s. Charles Brown Van Zandt and Addie (Carpenter) Van Zandt. Nash. Prep.; W. T. S., 1917. D—1917, P—1917, Bp. Anderson. m. Alice Lorene Bowler Meredyth, Jan. 1, 1918. F. Sr. Cur. S. Pet. Ch., Chicago, Ill., 1917-20; R. S. Mark Ch., Chicago, 1920-22; R. S. Matthew's Ch., Kenosha, Wis., 1922-27; R. Trin. Ch., Detroit, Mich., 1927-32.
- VASQUEZ, Paolo** (Conn.), 501 Wethersfield Ave., Hartford, Conn.—P-in-C. S. Paul's Italian Mssn., 69 Grove St., June, 1914—. b. Canicattini Bagni, Siracusa, Italy, Oct. 21, 1881; s. Giuseppe Vasquez and Rosalia (Ciacci). H. Sch., and Philosophy Seminario Pontificio, Rome, Italy; Sem. Siracusa, Italy, 3 yrs.; Spec. Stdt. Berk. Div. Sch., Conn., 1914-15. D—Dec., 1914, P—June, 1915, Bp. Brewster. m. Concettina Fallisi, Apr. 30, 1910.\*
- VAUGHAN, Jay Russell** (C.), P. O. Box 434, Libertyville, Ill.—P-in-C. S. Lawrence's Ch., Oct., 1931—. b. Stevens Point, Wis.; s. David Hugh Vaughan and Jennie (Brawley). Un. Wis., 1905-08; Nash., 1909-12. D—1911, P—1912, Bp. Weller. F. Vic. Ch. of Ascen., Merrill, Wis., 1912-17. 1st Lieut., 59th Inf., A. E. F., 1917-19. Vic. S. Andr. Ch., New Castle, Pa., 1920-21; Can. All SS. Cathd., Albany, N. Y., 1922-23; Asst. St. Barn. Ch., Burlington, N. J., 1923-24; Asst. Ch. of Ascen., Chicago, Ill., 1924-31.
- VAUTHIER, Leon P. F.** (Md.), Millersville, Md.—Non-Par., Aug., 1930—. b. Beaucourt, France, July 10, 1876; s. David George Vauthier and Catherine (Martin). Schs. in France, Amer. Inter Coll., Springfield, Mass., B.A., 1900, Yale Div., 1900-02; Union Theol. Sem., 1902-03. D—1915, Bp. Capers, P—1916, Bp. Geer. m. Lucy M. Woodward, 1909. F. Chapl. of Workhouse, Blackwell's Island; R. Severn Par., Millersville, Md., 1919-30. Resigned.
- VEALE, Donald Ernest** (Mo.), 2410 Verona Ave., Overland, Mo.—P-in-C. S. Paul's Mssn., 1929—. b. Detroit, Mich., 1900; s. Ernest A. Veale and Mary L. (Ainge). S. John Milt. Acad., Delafield, Wis.; Nash. Colleg. Dept.; Sewanee. D—Mar., 1926, Bp. Maxon, P—Oct., 1926, Bp. Page. m. Emma Georgiana Meier, Nov. 15, 1926. F. P-in-C. S. John's, Howell, Mich., 1926-29.
- VEAZIE, Henry Purcell** (N. Y.), St. Peter's Rectory, Peekskill, N. Y.—R. S. Peter's Ch., May 1929—. b. Washington, D. C., Oct. 3, 1890; s. John James Veazie and Elizabeth (Bayne). S. Paul Sch., Baltimore, Md.; Graduate Peabody Conservatory of Music, Baltimore, Md.; George Washington Un.; Keble Coll., Oxford, Eng., B.A., classics and theology, 1917, M.A., 1921. Enlisted British Army, Aug., 1917; Commissioned 2nd Lieut. Coldstream Guards, Sept., 1918. G. T. S., 1919-20. D—1920, P—1920, Bp. Murray. m. Carol Eberts, Berkeley, Cal., 1922. F. Cur. Trin. Ch., N. Y. C., 1920-22; Precentor. Cathd. St. Joh-the-Div., N. Y. C., 1922-25. R. S. Luke's Ch., Brockport, N. Y., 1925-29.
- VELASCO, Julius Arnold** (Md.), St. Peter's Rectory, Ellicott City, Md.—P-in-C. S. Peter's, Aug., 1931—. b. Key West, Fla., Feb. 25, 1898; s. Arthur Velasco and Louise (Roberts). H. Sch.; Baltimore City Coll.; Mt. Vernon Coll.; V. T. S., 1928. D—June, 1928, Bp. Murray, P—Sept., 1929, Bp. Abbott. m. Alice Catherine Rogers, Jan. 24, 1930. c. one.
- VENABLES, Francis Vernon** (Ol.), Christ Church Rectory, 1216 7th St., Anacortes, Wash.—P-in-C. Chr. Ch., Apr., 1927—. In-C. S. Paul's, Mount Vernon—. b. Shirley, Hants, Eng., July 19, 1877; s. Arthur Frank and Ellen Lucy Venables. Christ's Hospital, London; Torre Coll., Torquay, Devon. D—1901, P—1902, Bp. of N. Westminster, B. C., m. Frances Emily Gardom, July 8, 1903. c., sons, three, one Holy Orders,

- Can. F. P-in-C. S. Andr. Ch., Port Angeles, Wash., 1919-27.
- VENABLES, William Franklin** (N'k), 407 Broad St., Newark, N. J.—R. The House of Prayer, 1920—, b. Mardela Springs, Md., Oct. 28, 1873; s. Richard Venables and Elizabeth (Gordon) W. and M. Coll.; Wash. Coll., Chestertown, Md., B.A., 1895, M.A., 1898; G. T. S., 1900, D—1900, P—1901, Bp. Adams, F. In-C. Ch. Gd. Shpd., Chesapeake City, Md., 1900-01; R. same, 1901; Asst. Trin. Ch., San Jose, Cal., 1901-02; Chr. Ch., Sausalito, 1902-03; Adv. Ch., San Francisco, Cal., 1903-04; P-in-C. S. Sph. Ch., Belvedere, Cal.; Asst. Mt. Calv. Ch., Baltimore, Md., 1909-20.
- VERCOE, Lincoln Russell** (W. M.), 1208 Grand Rapids Trust Bdg., Grand Rapids, Mich.—Archd. Dio. Western Mich., 1918—, b. Margate, England; s. Rev. John Henry Vercoe and Jane (McBean). D—1904, P—1906, Bp. Tuttle, m. Widow of Capt. Richard Acton, R. N. F. Asst. Ch. Ho. Comf., St. Louis, Mo.; R. S. Paul Ch., St. Joseph, Mich., 1906-08; R. S. Paul Ch., Grand Rapids, Mich., 1909; Asst. S. Mark Pro-cathd., Grand Rapids, Mich.\*
- VERNON, Frank Lawrence** (Pa.), 1625 Locust St., Philadelphia, Pa.—R. S. Mark's Ch., 1920—, T. C. T., B.A., 1893; E. T. S., B.D., 1896; T. C. T., D.D., S. Sph., Litt.D. D—1896, Bp. Doane, P—1897, Bp. Lawrence, F. R. S. Andr. Ch., N. Grafton, Mass., 1896-1902; Dean S. Luke Cathd., Portland, Me., 1902-20.
- VEST, George Southall** (Va.), Braddock, Alexandria, Va.—R. Emman. Ch.—, b. Williamsburg, Va., Mar. 2, 1869; s. George Southall Vest and Mary Clark (Garrett) Va. Milit. Inst.; V. T. S. D—1895, Bp. Leonard, m. Mrs. Nancy R. Crawford, Oct., 1913. F. Nottoway Par., Southampton Co., Va.; R. Ascen. Ch., Norfolk, Va.; R. Ascen. S. Joh., and Gr. Chs., Rivanna Par., Columbia, Va.\*
- VIALL, Kenneth Leslie Abbott, S. S. J. E.** (Cal.), 162 Hickory St., San Francisco, Cal.—R. Ch. of Advent, 1930—, b. Lynn, Mass., Dec. 19, 1893; s. Frederick Clarence Viall and Edith Laura (Robbins). Harv., A.B., 1915, A.M., 1920; Ed. M., 1921; G. T. S., B.D., 1919. D—1918, Bp. Lawrence, P—1919, Bp. Babcock, F. Mstr. Donaldson Sch., 1918-19; Asst. P. S. Joh-the-Evang. Ch., Boston, Mass., 1919-23; Vic. Ch. Advent, San Francisco, Cal., 1924-25; Asst. Cur., same, 1925-30.
- VIETS, Gerald Digby** (L. I.), 9818 Ft. Hamilton Parkway, Brooklyn, N. Y.—R. S. John's Ch., 99th St. and Ft. Hamilton Pkway, Feb., 1929—, b. Digby, Nova Scotia, Can., June 2, 1883; s. John Moore Viets and Jane Snow (Roberts). Kings Coll. Sch., Windsor, N. S.; Harv.; G. T. S., 1924. D—1924, Bp. F. Burgess, P—1925, Bp. F. Du Moulin, F. Asst. S. Mary's Ch., Brooklyn, N. Y., 1924-26; P-in-C. S. Joh. Ch., Brooklyn, N. Y., 1926-29.
- VIETS, Harry Dutcher** (Har.), 163 W. High St., Carlisle, Pa.—R. S. John's Ch., 1918—, b. Woodville, N. Y., Apr. 26, 1884; s. Oliver Byron Viets and Mary Augusta (Dutcher). Union Acad., Belleville, N. Y., 1904; Keuka Coll., Keuka, N. Y., 1906; Phil. Div. Sch., S.T.B., 1912; King's Coll., Un. of London, 1925. D—1911, P—1912, Bp. Weller, F. Cur. S. Peter Ch., Phila., Pa., 1912-18. Exam. Chapt., Dio. Har., 1928—.\*
- VILLAFANE, Antonio** (P. R.), P. O. Box 1018, Ponce, Porto Rico.—Asst. Ch. Atonement, Quebrada, Limon—, F. Asst. S. Andr. Mssn., Mayaguez, P. O.\*
- VILLAFANE, Aristides** (P. R.), Box 324 Puerta de Tierra, San Juan, Porto Rico.—R. S. Luke's Ch., and P-in-C. S. Hilda's Mssn., June, 1925—, Chapt. St. Catherine's Training School—, b. Rio Grande, P. R., Aug. 30, 1899; s. Antonio Villafane and Celestina (Calderot). Brombaugh Gram. Sch.; Mocozo's Acad.; P. R. Postulant's Sch. D—1923, P—1925, Bp. Colmore, F. In-C. Gd. Shpd. Mssn., Leper Island, and S. Luke's Mssn. (Spanish), Puerta de Tierra, P. R.\*
- ✱**VINCENT, Rt. Rev. Boyd**, Res., 1603 E. McMullan St., Cincinnati, O.—Retired, Oct., 1929—, b. Erie, Pa., May 18, 1845; s. B. B. Vincent and Sarah (Strong). Ya., A.B., 1867, M.A., 1870, D.D., 1913; Berk., B.D., 1871; Trin., S.T.D., 1889; Ken., LL.D., 1919, D—1871, P—1872, Bp. Kerfoot. Con. Bp. Jan. 25, 1889, by Bpp. Spalding, Dudley, Penick, Whitehead and Knickerbacker, F. Cur. S. Paul Ch., Erie, Pa., 1871; R. Cross and Crown Ch., Erie, Pa., 1872; R. Calv. Ch., Pittsburgh, Pa., 1874-89; Bp. Coadj. So. Ohio, 1889-1904; Bp. So. Ohio, 1904-29, Resigned. Dep. Gen. Conv., 1880, 83, 86; Pres. Mssy. Coun. 5th Dept.; Pres. Court Review 5th Dept.; Chrmn. House Bishops, 1910-16.
- VINCENT, Wilaim John** (C. N. Y.), 135 Main St., Whitesboro, N. Y.—R. S. John's, Whitesboro, and S. Peter's, Oriskany, 1926—, b. London, Eng., Aug. 8, 1888; s. John Bowles Vincent and Clara (Phillips). Kelham Coll.; Nash., B.D., 1912, S.T.M., 1931, D—1911, Bp. Grafton, P—1912, Bp. Webb, m. Adelheid Peters, Sept. 9, 1918. Mssy. Conv. of La Crosse, 1912-14; R. S. Mark Ch., Beaver Dam, 1914-17; R. S. Mary Ch., Mitchell, S. D., 1917; Field Dir. Amer. Red Cross, 1918-19; R. Gr. Ch., Lapeer, Mich., 1919-25; R. Emman. Ch., Adams and Zion Ch., Pierrepont Manor, N. Y., 1925-26.
- VINCENT, Zachary Taylor** (Colo.), 312 E. Oak St., Fort Collins, Colo.—R. S. Luke's Ch., and P-in-C. All SS. Ch., Loveland, Feb., 1929—, R. Dean, Northern Deanery, Colo., 1929—, b. Scotland Neck, N. C., Nov. 26, 1884; s. Zachary Taylor Vincent and Elizabeth Lawrence (Cotten). V. T. S., 1909, D—1909, Bp. Cheshire, P—1910, Bp. Funsten, m. Edith Clara Frost, Washington, D. C., Sept. 6, 1911. F. Trin. Ch., Gooding, Idaho, and pts. adj., 1909-11; Ch. Redeem., Salmon, Idaho, 1911-13; s. Luke Ch., Weiser, Idaho, 1913-14; Ch. Gd. Shpd., Silver City, N. M., 1914-16; Chapt. 1st N. M. Inf. Bord. Serv., 1916-17; Chapt. U. S. A., 1917. Retired for physical disability in line of duty, 1922; R. Ch. Redeem., Salmon, Ida., 1922-26; R. Trin. Ch., Pierre, S. D., 1926-29; R. Dean, Central Deanery, S. D., 1927-29. Chapt. S. Dak. Legislature, 1927, 29.
- VINNEGE, Hewitt B.** (W. Neb.), Nashotah House, Nashotah, Wis.—Instr. Latin and Greek, Sept., 1931—, b. Oxford, O., June 26, 1898; s. Harlan Davis Vinnege and Margaret Ann (Hewitt), Miami Un., A.B., 1921; Un. Chicago, A.M., 1922; Marq. Un., Ph.D., 1928. D—May, 1931, Bp. G. A. Beecher, m. Lillian Esther Kilsberg, Sept. 1, 1926. c. two.
- VINTER, Robert Dewhirst** (Eau C.), 1220 King St., La Crosse, Wis.—R. Chr. Ch., 1921—, b. San Jose, Cal., Feb. 28, 1890; s. William Charles Vinter and Margaret (Spencer). Nash., 1914, B.D., 1915. D—1913, P—1914, Bp. Webb, m. Helen Campbell Taylor, N. Y. C., Sept. 12, 1916. F. P-in-C. S. Edmund Ch., Milwaukee, Wis., 1914-16; Ch. Ho. Com., Lake Geneva, Wis., and S. Joh. Ch., Springfield, Wis., 1916-18; R. Chr. Ch., Delavan, Wis., 1918-21. Mem. Bd. Exam. Chapt.; Pres. Stndg. Com.; Mem. Exec. Bd., Dio. Eau Claire.
- VIRDEN, Harry Lee** (Okla.), Ponca City, Oklahoma.—, b. Godfrey, Ill., June 4, 1884; s. Rev. Chas. Virden and Minnie Belle (Pond). Un. Mich.; N. W. W. T. S., A.B., D 1913, P—1914, Bp. S. M. Griswold, m. Valverde Jones, Sept. 23, 1913. F. R. S. Paul's Ch., Goodland, Kan., 1913-16; R. S. Mich. Ch., Hays, Kan., 1916-17; R. Gr. Ch., Winfield, Kan., Chapt. and Mgr. S. Luke's Hosp., Wellington, Kan., 1917-18; Acting Chapt. 164th D. B., Camp Funston, and Post Chapel, Ft. Riley, Kan., 1918; Sr. Chapt. 69th Inf., 10th Div., and Asst. Morale Officer 10th Div., 1918-19; Chapt. and Asst. Morale Officer U. S. Discip. Barracks, Ft. Leavenworth, Kan., Feb.-Oct., 1919 (Capt.). Archd. Dio. Dallas, 1919-28; P-in-C. Gr. Ch., Ponca City, Okla., 1928-31, resigned. Prin. Okla. State Sch. for the Blind, 1909-11; Del. Synod, S. W., 1918, 20, 21, 23, 24, 27; Dep. Gen. Conv., 1925; Secy. Dio. Ex. Com., 1922-24; Chrmn. Field and Pub., 1922; Mem. Soc. Serv. Cmssn., 1922-28; Chrmn. Mssns., 1923-28; Chrmn. Delinquency Sec. Texas Conf. Soc. Wel., 1922-26 (Pres., 1926-28); Advisory Com. Texas Committee on Prisons and Prison Labor, Texas Cmssn. on Inter-racial Co-operation, Dallas Institute for Social Educ. (Faculty), Dallas Open Forum; Chrmn. S. W. Regional Conf. Child Welfare League of America, 1926-

28. Chapl. 112th Cavalry, T. N. G., 1926.—Mem. Finance Com. (Okla.), 1929-31. Chrmn. Soc. Ser. (Okla.), 1929-31.\*
- VOGT, Edward H.**, 6000 Wayne Ave., Germantown, Phila., Pa.—\*
- VON-MILLER, Corwin Cleveland** (Sal.), Larned, Kan.—In-C. Bethany Ch.—b. Springfield, O., Oct. 21, 1884; s. Loulice Cass Miller and Mary Ellen (Roe). Marionville Coll.; Carleton Coll.; Georgetown Un.; Ch. Div. Sch., Pac.; Tabor Coll., A.B., 1926. D—1920, P—1921, Bp. Howden. m. Mollie Stiers, Oct. 16, 1912. F. Army Y. M. C. A., Ft. Bliss, Tex., 1917-18; Br. S. Andr., 1918-19; Vic. S. Mich., Tuolumne, Cal., 1919-21; Vic. S. Alb., Asst. S. Clem., El Paso, Tex., 1921-22; R. Chr. Ch., San Augustine, Tex., 1922-23; R. Calv. Ch., Bastrop, Tex., 1923-24; Vic. Ch. Epiph., Kingsville, Tex., 1924-25. Dean S. W. Convo., 1922-23; R. S. Mary's Ch., Nebraska City, Neb., 1925.\*
- VIRGIN, John Fredrik** (P.), Res., Rectory, 7238 Standish St., Off., St. John's Home, 211 Main St., Pittsburgh, Pa.—R. S. Joh. Ch., July, 1928 — b. Bethlehem, Pa., Sept. 7, 1884; s. Carl Virgin and Rebecca Hannah (Jenkins). G. T. S., 1912. D—1912, Bp. Murray, P—1913, Bp. Lines (both for Bp. of Tenn.). m. Adriana Tappen, N. Y., and Buenos Aires, A. R., May 24, 1913. F. Cur. Gr. Ch., Elizabeth, N. J., 1912-13; R. Gr. Ch., Elizabeth, N. J., 1913-16; R. S. Mich. Ch., Brattleboro, Vt., 1916-18; Assoc. R. S. Paul Ch., Harrisburg, Pa., 1918-21; R. S. Barthol. Par., Crisfield, Md., 1921-23; Can. Trin. Cathd., Easton, Md., 1923; R. Trin. Ch., Elkton, and S. Aug. Par., Chesapeake City, Md., 1923-28.
- VIVIAN, Noah Gardner** (R. I.), 1951 Cranston St., Cranston, R. I.—P-in-C. S. David's Ch., Cranston, and Chapl. State Institutions, Sept., 1929 — b. Trinity, Newfoundland, Jan. 1, 1887; s. John Vivian and Grace (Gardner). Bp. Field Coll.; Queen's Theol. Coll.; G. T. S., post-grad. D—June, 1912, P—June, 1913, Bp. of Nfld. m. Bessie Rowsell, Feb. 7, 1920. c. three.
- VOS, Andrew Van de Beek** (N. Y.), 1067 Clay Ave., Bronx, N. Y. C.—Mssy. Emman. Mssn., 770 Courtlandt Ave., Bronx, Jan., 1914—b. Netherlands, Oct. 23, 1877; s. Eibert Vos and Sophia Elizabeth (Van de Beek). Pub. Sch.; Adrian and Hope Coll.; G. T. S. D—1921, Bp. Manning, P—1922, Bp. Lloyd, m. Emma M. Grün. Dec. 25, 1912. Founded St. Andrew's Mission, Bronx, N. Y., 1923.
- VOSSLER, Arthur Burdette** (Be.), 216 Mill St., Birdsboro, Pa.—R. S. Mich. Ch., Mar., 1924—, and R. S. Gabriel Ch., Douglassville, Dec., 1923—b. St. Johnsville, N. Y., Apr. 2, 1875; s. John Sanford Vossler and Mary (Lepper). Union Coll., Schenectady, N. Y., A.B., 1896, A.M., 1899; St. Normal Coll., Albany, N. Y., Pd.B., 1898; Spec. Stdt., Phil. Div. Sch., 1921-24. D—May, 1923, Bp. Rhinelander, P—Dec., 1923, Bp. Garland. m. Mabel Eugenia Tarr. F. Sch. Princ., and Supt., N. Y. and N. J., 1898-1918; Y. M. C. A. Secy and Army Educ. Corps, France, during World War; Director Colegio Nacional de Iquitos for Peruvian Govt., S. A., 1920-22. Crossed Tropical S. A., via Andes, Pitches Trail and Rio Amazon, 1921; In-C. Woodbine Pub. Schs., Jewish Colony, N. J., 1922-24; Asst. Chr. Ch., Germantown, Phila., Pa., 1922-24.
- VURPILOT, Florian C. J.**, 1769 Que St., Washington, D. C.—Vic. French Congregation, S. John's Ch., 1927—b. Mandeuire, France, July 10, 1866; s. Louis Vurpillot and Rosine (Guyot). Sorbonne, B.A., 1887; Un. Paris, B.D., 1891, Th.D., 1930. D—1898, P—1900, Bp. Whitaker, m. Katharine Mimmack, Washington, D. C., 1925. F. R. Ch. S. Saviour (French Ch.), Philadelphia, Pa., 1900-13; Huguenot Ch., Charleston, S. C., 1913-25. Author: "The Idea of Faith in St. Paul as Compared with St. John's," 1891.
- W**
- WADE, John Armstrong**, 224 Waverly Place, N. Y. C.—R. Ch. S. Joh-the-Evang., N. Y. C., 1910 — Ya., B.A., 1889, B.D., 1901, M.A., 1903. D—1903, Bp. Potter, P—1905, Bp. Greer. F. N. Y. P. E. C. M. Soc. 1903-08; Asst. Ch. All Ang., New York City, 1908-10.
- WADLEIGH, Henry Rawle** (Eur.), 23 Ave., George V, Paris, France.—Non-Par.—Harv., 1892; E. T. S., 1896. D—1896, Bp. Lawrence, P—1898, Bp. Potter, F. Asst. Gr. Ch., N. Y. C., 1896-98; Vic. Chap. Incarn., N. Y. C., 1898-1900; R. S. Jas. Ch., Greenfield, Mass., 1903; R. S. Jas. Ch., Florence, Italy; Vic. S. Luke's Chap., Paris, France.\*
- WADSWORTH, George Carleton** (N'k), 168 Park Ave., Leonia, N. J.—R. All SS. Ch., Dec., 1927—b. Fair Haven, Cayuga Co., N. Y., Sept. 20, 1881; s. Willis Wadsworth and Alma Ada (Dempsey). DeLan. Div. Sch., 1908. D—1905, P—1908, Bp. C. T. Olmsted. m. (1) Helena Louise Freeman, E. Onondaga, N. Y., Oct. 18, 1904; (2) Elizabeth Taggart, Sept. 29, 1920. F. Geth. Ch., Westmoreland, N. Y., 1905-07; S. Paul Ch., Deerfield, N. Y., 1906-07; S. Joh. Ch., Whitesboro, N. Y., 1906-09; S. Jas. Ch., N. Y. Mills, N. Y., 1908-09; Zion Ch., Fulton, N. Y., 1909-13. Chapl. 2nd N. Y. U. S. Inf., 1916; Served on Mex. Border, Summer to Autumn, 1916; F. Chr. Ch. Troy, N. Y., 1913-20; R. Gr. Ch., Cleveland, O., 1920-23; R. Chr. Ch., Oil City, Pa., 1923-27. Mem. "Pa. Soc. Sons of Revolution."
- WAGENSELLER, Wayne MacVeagh** (W.), 222 8th St. N. E., Washington, D. C.—Asst. S. Jas. Par. — b. Nescopeck, Pa., Jan. 18, 1901; s. George Wagenseller and Mary Elizabeth (McClow). Haverford Coll.; G. T. S. D—June, 1926, P—June, 1927, Bp. T. J. Garland, F. Asst. S. Clem. Ch., Phila., Pa., 1927.\*
- WAGNER, Belford Northrup de Foe** (N. C.), Warrenton, N. C.—R. Emmel. Ch., Dec., 1923 — b. Canada, Feb. 24, 1879; s. Joseph Henry Wagner and Almada Victoria (De Foe). Pub. and H. Sch., Ont.; Tor. Un. (Special Course in arts); Wycl. Coll., Tor., 1907. D—1906, P—1907, Bp. Mills, m. Mary Lillian Ham, June 10, 1907. c. five. F. R. Ch., Richmond, Va. Author: Published locally, "Church Support in the XXth Century"; "The Healing Presence" (Poem).
- WAGNER, Clarence Reinoehl** (Conn.), Greenwich, Conn.—Co-P-in-C. Chr. Ch., Jan., 1932—b. Lebanon, Pa., Aug. 6, 1891; s. James McLain Wagner and Katherine Louise (Reinoehl). H. Sch., Lebanon; Prep. Sch., Bethlehem; Lehigh Un., A.B.; G. T. S., 1918, S.T.B., 1926. D—1918, Bp., Talbot, P—1918, Bp. Graves, m. Frances R. James, 1920 (died Sept., 1927). F. Chapl. Baguio Sch., and P-in-C. Igorot Work, Baguio, Philippine Is., 1918-22; Asst. S. Luke's Ch., Scranton, Pa., 1922-23; R. S. Paul Ch., Bound Brook, N. J., 1923-27, and P-in-C. Ho. Innoc., Dunellen, N. J., 1924-27; Chapl. and Mem. Bd. Trust., Dioc. Home for Aged; Dean Theol. Sem., P-in-C. work among Americans, and Chapl. to Sisters of St. Mary, Port au Prince, Haiti, 1927-28. Del. Gen Conv., 1928. Lectr. Summer Conference, Dio. Conn., 1929; Cur. Chr. Ch., Greenwich, Conn., 1929-32. Author: "Children's Religious Short Stories." Fourth Grade Lessons, "Old Testament Stories in Genesis and Exodus." Linked to Present Day Human Nature.
- WAHOYAPI, John** (S. D.), Promise, S. D.—F. In-C. S. Luke Chap., Bear Creek, Cheyenne River Mssn., S. D.; In-C. S. Paul's Chap., Cheyenne River Mssn., S. D.\*
- WAKEFIELD, Francis B. Jr.** (Fla.), 406 N. Fourth St., Palatka, Fla.—R. S. Mark's Ch., Feb., 1927—P-in-C. S. Paul's Mssn., Federal Point, and Emman. Mssn., Welaka—b. Carrabelle, Fla., May 12, 1896; s. Francis B. Wakefield and Ethel (Kilbourn). H. Sch., Apalachicola, Fla.; Ala. Poly. Inst., Auburn, Ala.; Un. So., B.A., B.D., 1924. D—1924, Bp. Bratton, P—1925 Bp. Juhan. m. Gladys M. Comforter, Nov. 4, 1925. c., son.
- WALDRON, Kenneth R.** (Er.), The Rectory, North Girard, Pa.—R. Gr. Ch., North Girard, and P-in-C. Trin. Ch., Conneautville, Trin. Ch., Fairview, Pa., 1928—(D-in-C., 1926). b. Wesley, Pa., Mar. 26, 1904; s. Friend A. Waldron and Luella M. (Ramsey). H. Sch., Irwin, 1920; Grove City Coll., A.B., 1924; Ken., M.A., 1928; Bex., B.D., 1927. D—1926, P—1928, Bp. Ward. m. Mary Eliza Horton, June 24, 1929. c. sons, two. F. Asst. R. S. John's Ch., Sharon, Pa., 1926-28.

- WALENTA, Edmund Joseph** (N. J.), Hammond and 4th Aves., Bradley Beach, N. J.—P-in-C. S. Jas. Ch., June, 1926.—R. Emer. Chr. Ch., Greenville, N. Y.—b. Phila., Pa., Oct. 24, 1872; s. Edmund Joseph Walenta and Anna Elizabeth Sultzhauser). Phila. Pub.; Gr. Pa. Museum Sch. Indstl. Art.; Wag. Inst. Sci.; W. Phila. Cons. Music. D—1920, P—1921, Bp. Nelson. m. Jennie Louise Heyle, June 13, 1894. c. sons, two. Secy. Broth. S. Andr.; Secy. Y. M. C. A. during war. F. M-in-C. Ch. Mess, Rensselaer, and S. Giles Ch., Castleton, N. Y., 1920-21; R. same, 1921-22; R. Chr. Ch., Cocksackie and Chr. Ch., Greenville, N. Y., 1922-26; Secy. to Bp. R. H. Nelson, Dio. A., 1921-23. Chapl. Veterans of Foreign Wars, Asbury Park District, 1930-32.
- WALENS, John Edgar** (S. V.), 127 Bank St., Norfolk, Va.—D—1896, Bp. Randolph. F. Asst. Gr. Ch., Norfolk.\*
- WALKE, Roger Atkinson** (Md.), Pikesville, Md.—R. S. Mark-on-the-Hill—b. Earleville, Md., Mar. 19, 1877; s. Lewis Walke and Mary Tabb (Atkinson). Un. Va., B.A., M.A., 1901; V. T. S., 1904. D—1904, Bp. Randolph, P—1905, Bp. McKim. m. Emeline A. Condict, Orange, N. J., Apr. 20, 1910. F. S. Paul Coll., Tokyo, 1904-10; Hachioji, Japan, 1910-14; P-in-C. S. Mary Ch., Kyoto, Japan, 1914-18; In-C. S. Paul Meml. Ch., University Va., 1918-19. Mem. Coun. Adv. to Bp. Tokyo, 1912-14.
- WALKER, Colin Campbell** (L. I.), Mongaup-on-Delaware, Sullivan Co., N. Y.—Non-Par.—Corp. Chris. Coll., Camb., Eng. B.A., 1888, M.A., 1892. D—1888, P—1890, Bp. of Rochester. F. Asst. S. Stph. Ch., So. Lambeth, London, Eng., 1888; S. Mary Ch., Melbourne, Aust.; R. Zion Ch., Phila., Pa., 1892; S. Joh. Ch., Clifton, N. Y., 1899-1907; R. S. Ann Ch., Brooklyn, N. Y., 1907-17.\*
- WALKER, Charles W.** (W. N. Y.), Fredonia, N. Y.—D and P-in-C. Trin. Ch., 1927—D—, P—1927, Bp. Ferris.\*
- WALKER, Frank** (Me.), St. John's, N. B., Can.—Non-Par.—F. R. Chr. Ch., Eastport, Me.; In-C. S. Pet. Ch., Portland, Me.\*
- WALKER, George Gilbert**, 934 Gaines St., Little Rock, Ark.—P-in-C. S. Phillips and S. James—b. St. John, N. B., Can., June 15, 1884; s. Abraham Beverly Walker and Eliza Ruth (Marsh). Priv. Elem. and Schs.; Washburn Coll., M.A.; King's, London, B.A., M.A.; G. T. S., 1912. D—1912, Bp. of N. Y., P—1913, Bp. of Kan. m. Leola Madeline Beck, June 15, 1915. F. R. S. Simon Cyr., Topeka, Kan., 1912-17; Archd. Col. Work, Galv., Tex., 1917-21; R. Ch. Our Merc. Saviour, Louisville, Ky.\*
- WALKER, Harry Garfield** (S. F.), Daytona, Fla.—In-C. S. Mary's Ch.—b. Walton, Ind., May 3, 1881; s. Thomas Henry Walker and Margaret Jane (Bennett). H. Sch., Kokomo, Ind.; Ind. Cons. Music; St. Peter's Coll., Kingston, Jamaica, B. W. I., L.Ph., 1915, affiliated with and under control Durham, Eng. D—1915, P—Aug. 24, 1915, Bp. C. de Cartaret, Jamaica, m. Lillian Estelle Shaw, June 15, 1903. F. Dean Trin. Cathd., Duluth, Minn., 1922.\*
- WALKER, J. Bentham** (S. C.), 10 E. Calhoun St., Sumter, S. C.—R. Ch. Ho. Comf.—b. Charleston, S. C.; s. William Henry Walker and Mary Catherine (Poyas). B. Sph.; V. T. S., 1900. D—1900, P—1901, Bp. Capers. F. Asst. Ho. Trin. Ch., Phila., Pa.; S. Stph. Ch., Wilkes-Barre, Pa.; R. Zion Ch., Phila., Pa.
- WALKER, James** (Hon.), Kohala, Hawaii.—Archd. (special appointment) of Hawaii, May, 1931—b. Manchester, Eng., Dec. 22, 1882; s. John Walker and Sarah Ann (Watton). S. Peter's Sch., Levenshulme, Eng.; Ch. Army Coll., London, Eng. D—1920, Bp. Restarick, P—1922, Bp. LaMothe. m. M. A. Billam, Feb. 26, 1908. War Service, Army Pay Dept., 1917-19. F. R. S. Aug. Ch., Kohala, Hawaii, 1920-31. Author: Series of Short Articles, published, 1914-16, including, "Sunday School Lessons From Sport"; "Lessons From Nursery Rhymes."
- WALKER, John Moore, Jr.** (Ga.), Atlanta, Ga.—R. S. Luke's Ch., Sept., 1931—b. Macon, Ga., Nov. 24, 1888; s. John Moore Walker and Clara Prunyn (Roosevelt). Un. Ga., B.A., 1910; Un. So., B.D., 1913. D—1913, P—1914, Bp. Reese. m. Julia Benedict, Athens, Ga., 1915. F. Mssy. Pineora, Meldrim, Jesup, Statesboro, Pooler. Stations with headquarters in Savannah, 1913-14; Mssy. Cordele, Ga., 1914-18; R. S. Paul's Ch., Albany, Ga., 1918-26; R. S. Peter's Ch., Charlotte, N. C., 1926-31.
- WALKER, John White** (Pa.), Meadowbrook, Pa.—P-in-C. Huntington Valley Chap., and Hdmstr. Meadowbrook Sch., 1919—b. Lime Rock, Conn., July 9, 1879; s. Rev. Millidge Walker and Jessie (Inches). Newark Acad.; Epis. Acad., Conn.; Trin. Coll., A.B., 1902, M.A., 1905; Berk. Div. Sch., 1905. D—1905, P—1906, Bp. Brewster. m. Edith Isabel Morrell, Putnam, Conn., Oct. 1, 1914. F. In-C. Ch. Gd. Shepherd, Shelton, Conn., 1905; Mssy. So. Fla., 1905-06; P-in-C. S. Phillip's Ch., Putnam, Conn., 1906-10; Cur. S. Peter's Ch., Phila., 1910-11; Mssy. S. Dak., 1911-14; Vic. Holy Comforter Memorial Chapl., Phila., 1914-19; Civil Chapl., Camp Meade, 1918.
- WALKER, Joseph Rogers** (Fla.), 79 6th St., Apalachicola, Fla.—R. Trin. Ch. and In-C. Ascen., Carrabelle, and S. Andrew's, Port St. Joe, Fla., Apr., 1931—b. Beaufort, S. C., July 23, 1890; s. Edward Barnwell Walker and Elizabeth (Heyward). Un. So., 1918. D—1918, P—1919, Bp. Guerry. m. Emmeline Dabney Greene, June 13, 1918. F. R. S. Tim. Ch., Columbia, S. C., 1918-22. R. S. Stph. Ch., Indianola, and I-in-C. S. Thos., Belzoni, All SS., Inverness; All SS. Moorhead, Miss., 1922-24; Min-C. S. Andr., Daphne, S. Paul, Foley, S. John, Robertsdale, S. Alban, Lexley, Imman, Bay Minette, Trin., Atmore, S. Luke, Brewton, S. Tim., Flomaton, 1924-28; R. Trin., Demopolis, S. Michael's, Faunsdale, S. Andrew's, Prairieville, Ala., 1928-31.
- WALKER, Luke Charles** (S. D.), Fort Thompson, S. D.—Retired—b. Bloomington, Minn., 1848. S. Andrew's Sch., now Shattuck; Phil. Div. Sch., 1870. D—1871, Bp. Clarkson, P—1876, Bp. Hare. m. Sophia Eymer, July 1, 1876.\*
- WALKER, Robert**, 209 Elm St., Concord, Mass.—Chapl. Mass. Reformatory, Concord, 1910—b. Waltham, Trin., B.A., M.A.; E. T. S. B.D., 1894. D—1894, P—1895, Bp. Lawrence. m. Eleanor Higginbotham, Oct. 31, 1900. F. Ch. Ascen., Cambridge, Mass., 1894-1910.\*
- WALKER, Robert Thomas** (L. I.), 22 Covert Ave., Brooklyn, N. Y.—Non-Par.—Bish., B.A., 1899; G. T. S., 1902. D—1902, P—1905, Bp. Scarborough. F. Assoc. M., Trenton, N. J., 1902-05; Asst. Chr. Ch., New Brunswick, N. J., 1905-06; R. Trin. Ch., Milford, Mass., 1906-08; S. Phil. Ch., Easthampton, Mass., 1909; R. S. Andr. Ch., Brooklyn, N. Y.; R. S. Alban's Ch., Brooklyn, N. Y.\*
- WALKER, Sheaf** (Md.), 18 Park St., Concord, N. M.—Non-Par., 1929—b. Concord, N. H., Nov. 16, 1888; s. Charles Rumford Walker and Frances (Sheafe) Walker. Ya., B.A.; Colmb., M.A.; G. T. S. D—1916, P—1917, Bp. Parker. F. P-in-C. Newport, N. H., 1916-19; Cur. Chr. Ch., New Haven, Conn., 1919; Cur. S. Luke's, Germantown, Pa., 1920; Cur. Cathd. SS. Peter and Paul, Chicago, Ill.; P-in-C. S. Andr., 1920-22; Cur. All SS. Cathd., Milwaukee, Wis., 1922; Vic. S. Mary-the-Virgin, Baltimore, Md., 1922-28.
- WALKLEY, Charles Thomas** (N'k), Grace Ch., Orange, N. J.—R. Gr. Ch., 1906—b. Newport, Ky., Aug. 2, 1869; s. Charles S. Walkley and Mary Nesbit (Paterson). Ken., 1892; Bex. D—1894, P—1895, Bp. Vincent. m. Helen Valerie Shearer, Xenia, O., Apr. 22, 1896. F. Xenia, O., 1894-95; Palmyra, N. Y., 1895-1900; Asst. Gr. Ch., N. Y. C., 1900-03; R. S. Paul Ch., Oakland, Cal., 1903-06; Stndg. Com., 6 yrs. Author: "Book of Job," and other Sermons, 1917.
- WALLACE, D. Douglas** (Hon.), Kealakekua, T. H.—P-in-C. Chr. Ch., Kealakekua, T. H., 1905—Can. S. Andrew's Cathd., Honolulu, 1928—D—1885, P—1886, Bp. Spalding. F. Asst. S. Joh. Cathd., Denver, Colo., 1885-86; R. Emman. Ch., Denver, Colo., 1886-91; Supt. and Chapl., S. Luke Hosp., Denver, Colo., 1891-94; Supt. and Chapl., S. Mark Hosp., Salt Lake City, Utah, 1894-1902; P-in-C. S. Joh. Ch., Accata, Cal., 1903-05.\*
- WALLACE, David Richard** (Cal.), 604 27th St., Oakland, Cal.—Vic. S. Aug. Mssn. Ch., 1911—b. Cleveland, O., Sept. 30, 1878; s. Lewis Wil-

liam Wallace and Maria Louisa (Crosby). South Div. High, Chicago; W. T. S., 1901. D—1901, Bp. Anderson, P—1902, Bp. Gailor, F. P. in-C. All SS. Mssn., Nashville, Tenn., 1901-03; Asst. S. Aug. Ch., Boston, Mass., 1903-08; Fndr. and P-in-C. Epiph. Mssn., Chattanooga, Tenn., 1908-09; P-in-C. Ho. Conf. Mssn., Columbia, Tenn., 1909-10; Asst. S. Thos. Ch., Chicago, Ill., 1910-11; Fndr. and Vic. S. Cyprian's Mssn., San Francisco, Cal., 1922-26.

**WALLACE, Jerry** (Sp.), 611 E. Jackson St., Springfield, Ill.—R. Chr. Ch., 1921—. b. Russellville, Ark., June 29, 1894; s. Judge Jeremiah G. Wallace and Miranda (Berry), H. Sch.; Un. Ark.; Sewanee; Alexandria. D—1917, P—1918, Bp. Winchester. m. Leonora Swilling, Sept. 12, 1917. c., sons, three. Chrmn. Dept. Christian Educ., 1924—; Secy. Stndg. Com.—F. Forest City, Ark., 1918-21; Spokesman for Stdt. Body, Un. Ark., at Inauguration Pres. Futrall, 1914. Preacher Bac. Sermon, Semi-Centl. Celebration, Un. Ark., 1922. Mem. Tau Kappa Alpha Sigma Chi. Dep. Gen. Conv., 1925, 28, 31. Author: "A Handful of Lyrics" (1915); "A Parson at Large" (1927); "An Arkansas Judge" (1928).

**WALLACE, Leslie Frederick** (Ma.), Falmouth, Mass.—R. S. Barn. Meml. Ch., 1927—. b. Lawrence, Mass., Aug. 6, 1892; s. Frederick Wallace and Martha Jane (Mitchell). Trin. Coll.; E. T. S., B.D. D—May, 1917, P—Nov., 1917, Bp. Babcock, F. R. S. Andr. Ch., Ayer, Mass.; Assoc. R. Ch. of Epiph., Dorchester, Boston, Mass., 1925-27.

**WALLACE, Sidney Wishart** (Conn.), 356 Main St., Portland, Conn.—R. Trin. Ch., 1924—. b. Wolfstown, Va., Aug. 13, 1892; s. George Mason Wallace and Elizabeth (Roberts). High Sch.; Emerson Inst.; Wesleyan Un.; Berk. Div. Sch., 1917. D—1917, P—1918, Bp. Harding, m. Margaret D. Leighton, 1919. c., son, F. Cur. S. Joh. Ch., Waterbury, Conn., 1917-19; R. Trin. Ch., Morgantown, W. Va., 1919-20; Vic. Chr. Chap., Waterbury, Conn., 1920-24.

**WALLEN, Karl P.** (R. I.)—D—1901, Bp. McVickar.\*

**WALLER, Owen M.** (L. I.), 762 Herkimer St., Brooklyn, N. Y.—Asst. S. Aug. Ch., Brooklyn—G. T. S., 1892; Howard Un., M.D., 1903. D—1892, P—1893, Bp. H. C. Potter, F. Asst. S. Phil. Ch., N. Y. C., 1892-93; R. S. Thos. Ch., Phila., Pa., 1893-96; S. Luke's Ch., Washington, D. C., 1904.\*

**WALLIS, Guy Loughnan**, Tompkinsville, Staten Island, N. Y.—R. S. Paul Meml. Ch., 1910—. G. T. S. D—1891, Bp. H. C. Potter, P—1892, Bp. Coleman, F. Asst. S. Mark Ch., Phila., Pa.; R. Ch. Adv., Kennett Square, Pa.; Asst. Ho. Innoc. Ch., Hoboken, N. J.; R. Ch. Nativ., N. Y. C.; R. S. Jas. Ch., Cleveland, O., 1901.\*

**WALLIS, Samuel Alfred, D.D.**, 211 So. St. Asaph St., or Theological Seminary, Alexandria, Va.—Retired Professor, 1923—. b. Woodbridge, Ont., Can., 1854; s. Alfred W. Wallis and Eliza (Higgins). Un. Va., 1878; Toronto Gram. Sch.; V. T. S., 1881; H. S., D.D. D—1881, P—1882, Bp. Whittle, m. Mary Snowden, Alexandria, Va., 1890. F. R. Pohick and Olivet, Truro Par., Fairfax Co., Va.; Prof. V. T. S., 1894-20; Prof. Emer., V. T. S., 1920; R. Imman. Chap., Braddock, Va., 1920-23; since doing general clerical and mssn. work; engaged also in literary work; Lectures on Church Polity; Sermons on Re-opening of Pohick Church, Va., after its Restoration, 1906; Compiled forms of service for dedication of memorial tablet to Bp. Phillips Brooks, presented to V. T. S., by Graduates and Undergraduates of Harvard University, May 30, 1905, and for Benediction of new choir and chancel of Chapel of V. T. S., presented by Bp. Potter, of N. Y., Jan. 24, 1907.\*

**WALNE, Victor McK.** (Colo.), Gunnison, Colo.—In-C. Ch. Gd. Samaritan, 1931—. Carleton Coll.; Sea. Div. Sch. D—May, 1931, P—Dec., 1931, Bp. Ingley, F. In-C. S. Geo. Ch., Englewood, Colo.\*

**WALSH, Thomas Tracy** (U. S. C.), York, S. C.—R. Ch. Gd. Shpd., York, Ch. Atone., Blacksburg, S. C.—b. Conway, S. C., Sept. 28, 1866; s. Joseph Travis Walsh and Mary Frances (Congdon). McLean Academy; Un. So.; Grad. Div., 1896, D.D., 1927. D—1895, P—1897, Bp. Capers, m. Mary Pressley Fishburne, April 19,

1899. F. R. S. Jude Ch., Walterboro, and Ch. Heav. Rest, Shirley, S. C., 1896-98; All SS. Ch., Hampton Co., 1898-1901; Orangeburg, 1901-05; Gen. Mssy Dio., 1906-09; P-in-C. S. Mark Ch., Chester, S. C.; Dep. Gen. Conv., 1925, 28. Author: "Facts and Principles" (1905); "Why Baptize Infant's?" (1905); "Antiquity of Church of England" (1908); "Why Use Forms of Worship?" (1912); "Episcopal Church Merits" (1914); "Why Be a Professing Christian?"; "Departed Souls"; "Sunday Observance" (1926); "Church Facts and Principles" (1925, published by Morehouse Pub. Co.); "The Word Abideth" (Longmans, Green & Co.).

**WALSHE, Tracy Fishburne** (N. J.), Pitman, N. J.—R. Trin. Ch., Apr., 1929—. b. Walterboro, S. C., Feb. 5, 1900; s. Rev. Thomas Tracy Walsh and Mammie (Fishburne). Pub. Schs., Walterboro and York, S. C.; Christ Sch., Arden, N. C.; DuBose Trng. Sch. (Study during active service). D—1925, P—1926, Bp. K. G. Finley, m. Carobelle Schrimpf, Wilmington, S. C., Dec. 29, 1926. F. Lay-Reader and Asst. Mssy., Graniteville, S. C., 1921-22; Lay-Reader and D-in-C. Trin., Abbeville, and S. Stph., Wilmington, S. C., 1923-25; Vic. S. Paul's, Winslow, Ariz., 1926; Vic. S. Thomas, Clarkdale, and Chr. Ch., Jerome, Ariz., and Dio. Secy. for Young People, R. Trin. Ch., Renovo, Pa., 1929-30. Dean Leadership Trng. Schs., Woodbury Dist., Dio. N. J.

**WALSHE, William Thomas** (N. Y.), 4 Hamilton Terrace, N. Y. C.—R. S. Luke Ch., Convent Ave. and 141st St., 1918—. b. Quincy, Mass., July 17, 1887. Cath. Un. of America, S.T.B. m. Bertha Brown, Dec. 27, 1918. F. R. S. Mary Ch., N. Y. C.\*

**WALTER, Arthur Gillender** (N. Y.), 139 W. 91st St., New York.—Asst. All Angels Ch., 1922—. b. New Haven, Conn., Nov. 11, 1868; s. James Watkins Walter and Jeannette (Downs), H. Sch., New Haven; Ya., B.A., 1896, M.A., 1899. D—1922, Bp. W. T. Manning, m. Winifred Fitch, 1901. c., daughters, two.

**WALTER, Glen Beam** (Be.), 204 S. Wilbur Ave., Sayre, Pa.—R. Ch. of the Redeemer, Oct., 1927—. b. Harrisburg, Pa., Apr. 8, 1896; s. Harvey P. Walter and Kathryn A. (Beam). Lehigh, B.A., 1917; Colmb., M.A., 1921; G. T. S., B.D., 1921. D—1920, P—1920, Bp. Talbot, m. (1) Gertrude DeLappe, Aug. 26, 1930 (died 1930); (2) Helen Pearson, Nov., 1931. F. R. Gr. Ch., Honesdale, Pa., 1921-25; R. Chr. Ch., Springfield, Mo., 1925-27. Lenten Offering Secy., Dio. Be., 1928-31; Asst. Dir. Brotherhood S. Andr. Camp, Cayuga, 1928-31.

**WALTER, Harvey P.** (Be.), R. F. D. No. 3, Bethlehem, Pa.—Archd. of Bethlehem, 1921—, and Exec. Secy., Dio. Be., 1921—, Albright Coll., M.S., 1891; G. T. S., S.T.B., 1902. D—1902, P—1903, Bp. Talbot, m. Katharine Beam, Honeybrook, Pa., 1895. F. S. Jas. Ch., Pittston, Pa., 1902-06; Ho. Trin., Ponce, P. R., 1906-08; S. Mary Ch., Reading, Pa., 1908-16; S. Luke's and S. Joh., San Juan, P. R., 1916-21.

**WALTERS, Arthur Lionel** (San J.), Reedley, Cal.—Vic. Mssn. Gd. Shpd., 1927—, and S. Luke's Mssn., Selma, 1920—. b. England, Dec. 21, 1878; s. Rev. Edmond Walters and Anne E. (Browne). Ch. Div. Sch. Pac., 1909. D—1909, P—1910, Bp. J. H. Johnson, m. Olive M. Marcus, San Mateo, Cal., 1910. F. D., 1909, and P-in-C. Mssn. Gd. Shpd., Hemet, and S. Paul Ch., San Jacinto, Cal., 1910-15; P-in-C. Trin. Mssn., Murrietta, 1910-13; R. S. Mark Ch., Upland, Cal., 1916-17; R. S. Paul's Ch., Modesto, 1917-20; Vic. S. John's Mssn., Tulare, Cal., 1920-26.

**WALTERS, Hubert Melmoth St. George** (Colo.), 1413 Pine St., Boulder, Colo.—R. S. Joh. Ch., 1912—. b. Langford, Eng., Sept. 9, 1887; s. Edmond Walters and Annie E. (Browne). Nash., B.D., 1909. D—1909, Bp. Weller, P—1911, Bp. Grafton, m. Elizabeth Hammond, Denver, Colo., June 1, 1911. F. In-C. S. Andr. Ch., Cripple Creek, Colo., 1909-10; Asst. S. Matthias Ch., Los Angeles, Cal., 1910-11; Vic. S. Alb. Ch., Marshfield, Wis., 1911-12; Prof. Eccles. Hist. and Homi., S. John Sch., Greeley, Colo., 1919-20.

**WALTERS, Sumner Francis Dudley** (Mo.), Res., 6641 Waterman Ave., Off., 600 N. Euclid Ave., St. Louis, Mo.—R. Ch. of Redeem., Mar., 1930—.



- b. Newark, N. J., May 20, 1898; s. Charles Frederick Walters and Mary Ann (Walker). H. Sch., Trenton, N. J.; Princeton, A.B.; Colomb., A.M.; G. T. S., 1922. D—1922, Bp. Matthews, P—1923, Bp. Wise. m. Evelyn Nelson Turpin, June 14, 1922. c. two. F. Cur. Trin. Ch., Lawrence, Kan., 1922-23; R. S. Andr. Ch., Fort Scott, Kan., 1923-30. Published: "St. Andrew's Church, Fort Scott, Kansas, Seventy Years 1859-1929"; "A Short Course of Preparation for Confirmation," 1930.
- WALTHOUR, John Buckman** (Ga.), 521 Ware St., Waycross, Ga.—R. Gr. Ch., Waycross, and In-C. All SS. Mssn., Blackshear, July, 1931—. b. Cape May, N. J., Aug. 24, 1904; s. Harry Clayton Walthour and Helen Millward (Walthour). Cornell, Sch. Mechanical Engineering, three yrs.; in Soc., six mos., to complete work to enter Seminary; Sewanee. D—Jan., 1931, P—July, 1931, Bp. F. Reese. m. Margaret Simkins Baker, Jacksonville, Fla., Oct. 21, 1931.
- WALTON, Basil M.** (Fla.), 315 Florida Ave., Jacksonville, Fla.—In-C. S. Andrews—. F. R. Calv. Ch., Wadesboro, N. C.; R. Ho. Trin. Ch., Townsville, N. C.\*
- WALTON, George Stewart** (Mar.), 610 Ogden Ave., Menominee, Mich.—R. Gr. Ch., Menominee, Ch. of Ho. Innoc., Gwin, Zion Ch., Wilson, and Lathrop Mssy. Station—, Gen. Mssy., Dio. Mar., 1923—. b. Salem, O.; s. Thomas Jefferson Walton and Olive (Ney). Phil. Acad.; Bex.; Yale, A.B., and LL.B. D—1913, Bp. Vincent, P—1913, Bp. Leonard. F. R. S. Jas. Ch., Wooster, O.; R. S. Joh. Ch., Munising, Mich.
- WALTON, Horace A.** (Pa.), Paoli, Pa.—R. Ch. Gd. Samar., Paoli, 1902—. Un. Pa., B.A., 1890, B.D., 1894, M.A., 1913; G. T. S., 1893. D—1893, P—1894, Bp. Whitaker. F. Asst. S. Pet. Ch., Philadelphia, Pa., 1900-02; S. Jas. Ch., same city, 1893-1900.
- WALTON, William McNeil** (D.), Wahpeton, N. D.—Retired—Sea., B.D., 1898. D—1898, Bp. Whipple, P—1899, Bp. J. D. Morrison. F. Ch. Redeem., Cannon Falls, Minn., 1898-1901; Mssns., Redeem., Bathgat, and S. Joh. Ch., St. Thomas, N. D., 1901; R. S. Luke Ch., Davenport, Wash.; R. Trin. Ch., Wahpeton, N. D.; In-C. S. Helen's, Wadena, Minn.\*
- WAMSLEY, Frederick** (N. Y.), 45 St. Paul's Place, New Rochelle, N. Y.—R. S. Paul Ch., 1911—. b. N. Y. C., Sept. 4, 1885; s. Theodore A. Wamsley and Sophia (Reberg). Trin. Sch., N. Y. C., 1904; Trin., Hartford, B.A., 1907; G. T. S., 1910. D—1910, Bp. Partridge. P—1911, Bp. Greer. m. Beatrice Hunter, 1913. F. Asst. S. Joh. Ch., Waterbury, Conn.
- WANG, Irving R. Bing** (Ank.), Lion Hill, Wuhu, Anhwei, China.—R. S. Lioba's Ch., June, 1931—. b. Anking, Anhwei, China, Sept. 24, 1905; s. Foo Cheo Wang and Chen Shing Ai (deceased). Choir Sch., Anking, Anhwei; S. Paul's Sch., Anking, Anhwei; S. John's Un., Shanghai, China, B.A., 1928, grad., June, 1929, B.D. D—May, 1930, P—1931, Bp. Huntington. m. Miss Ida Cheo, June 30, 1930.
- WANNER, Mervin Leo** (Alaska), Box 939 Cordova, Alaska.—P-in-C. S. George's Ch., Cordova, and Ch. of Epiph., Vadez, Sept., 1931—. b. near New Holland, Lancaster Co., Pa., Sept. 5, 1889; s. Addison Kemper and Cora May (Patton) Wanner. DuBose Memorial Ch. Sch.; V. T. S., 1927. D—June, 1927, Bp. Garland. P—Mar., 1928, Bp. P. T. Rowe. F. P-in-C. S. Matth. Mssn., Fairbanks, Alaska, 1927-30. On furlough, Sept., 1930-31.
- WARBURTON, G. A.** (Be.), Susquehanna, Pa.—R. Chr. Ch., Oct., 1931—. F. R. S. Geo. Ch., Nanticoke, Pa.; R. S. Andr. Ch., Alden, Pa.; P-in-C. S. Mark Ch., New Milford, Pa.\*
- WARD, James Grant** (Mar.), 219 West B. St., Iron Mountain, Mich.—R. Ho. Trin. Ch., Iron Mountain, and In-C. S. Mary's, Norway and Bethany, Vulcan, Aug., 1931—. b. Clapham, Can., Mar. 7, 1879; s. Lt. Col. William James Ward and Caroline (Kinlear). Bish. Un., B.A., 1900; L. S. T., 1902, M.A., 1903; Mackie Prizeman, 1900. D—1902, P—1903, Bp. Dunn (Que.). m. Beatrice C. Burrill, Montreal, Quebec, Sept. 10, 1907. F. P-in-C. S. Clem. Ch., Ladrador, 1902-05; R. S. Joh. the-Evang. Ch., Shawinigan Falls, Quebec, Can., 1905-07; R. S. Jas. Ch., Fergus Falls, Minn., 1907-14; R. S. Andr. Ch., Cloquet, Minn., 1914-17; R. S. Paul's Ch., Virginia, and S. Joh. Ch. Eveleth, Minn., 1917-23; R. S. Mark's, Aberdeen, and Dean, Northern Deanery, S. D., 1923-29; R. S. Philip's, Ardmore, Okla., 1929-31; Secy. Dio. Duluth, 1914-17; Exam. Chapt.; Mem. Stndg. Com.; Dep. Gen. Conv., 1913, 16, 19, 22.
- WARD, Jeremiah** (W. T.), 1606 Farragut St., Laredo, Texas.—R. Emer. Chr. Ch., Laredo, 1911—. V. T. S., 1871 D—1871, Bp. Whittle, P—1872, Bp. Gregg, F. S. Stph. Ch., Huntsville, Tex., 1871-75; Gr. Ch., Galveston, Tex., 1875-81; S. Stph. Ch., Huntsville, 1881-93; S. Jas. Ch., Taylor, 1893-94 (all Tex.); R. Chr. Ch., Laredo, Tex., 1894-1911.\*
- WARD, Rt. Rev. John Chamberlain**, 437 W. 6th St., Erie, Pa.—Bp., Dio. Erie, Sept. 22, 1921—. b. Elmira, N. Y., Aug. 27, 1873; s. Hamilton Ward and Mary Adelia (Chamberlain). Belment H. Sch.; Harv., A.B., 1896; G. T. S., B. D., 1899, S.T.D.; Ken., D.D. (Hon.) D—1899, P—1900, Bp. Walker. Con. Bp. Sept. 22, 1921, by Bpp. Tuttle, Whitehead, Vincent, Ferris, Stearly, Brent, Morris. F. R. S. Stph. Ch., Buffalo, N. Y., 1899-1902; R. Gr. Ch., Buffalo, N. Y., 1902-21. Army Chapt. 27th Div., A. E. F., 1917-18.
- WARD, John Talbot** (N. J.), 45 W. Broad St., Burlington, N. J.—R. S. Mary Ch., 1921—. b. Missouri, 1874; s. Thomas Ward and Alice (Talbot). Trin., A.B., 1897; G. T. S., 1900. D—1900, P—1901, Bp. Talbot. m. Isabel Hamblen, 1903. Ed. Mssns., 1924—; Exam. Chapt., 1929—. F. M. Assoc. Mssn., Trenton, N. J., 1890-1901; Cur. S. Paul Ch., Erie, Pa., 1901-03; R. Ch. Resur., Fern Bank, Cincinnati, O., 1903-09; R. S. Clem. Ch., Wilkes-Barre, Pa., 1909-21. Exam. Chapt., So. Ohio, 1907-09; Exam. Chapt., Bethlehem, 1912-21; Bd. Rel. Educ., Bethlehem 1912-20; Bd. Mssn., 1919; Dep. Prov. Syn., 1918-19; Archd., Scranton, Pa., 1919-21; Dioc. Coun., Bethlehem, 1920-21; Dioc. Coun.; C. M. H., N. J., 1921—; Trus. S. Mary Hall, Burlington, N. J., 1921.
- WARD, Joseph Otis** (N. Y.), 344 High St., Newark, N. J.—Non-Par.—. D—1899, P—1900, Bp. White. F. S. Andr. Ch., Kokomo, Ind., 1899-1901; Trin. Ch., Wauwatosa, Wis., 1901-03; S. Stph. Ch., Menasha, Wis., 1903; S. Jas. Ch., Pulaski, N. Y., 1905-07; S. Aug. Ch., Croton-on-Hudson, N. Y., 1907; R. S. Pet. Ch., Oriskany, N. Y.
- WARD, Lewis Edwin** (W. N. Y.), 410 N. Main St., Jamestown, N. Y.—R. S. Luke's Ch., Feb., 1929—. b. Auburn, N. Y., Oct. 8, 1885; s. William H. Ward and Caroline Mary (Robine). Hob. Coll., A.B., 1912; DeL. Div. Sch.; Berk.; Syracuse Un., and Wesleyan. D—1915, Bp. Olmsted, P—1916, Bp. Fiske. m. Helen Ernestine Neumeister, June 21, 1915. F. Cur. Trin. Ch., Binghamton, N. Y.; Teacher Hist., Racine Coll., Racine, Wis., 1912-13; R. Emman. Ch., Elmira, N. Y., 1917-24; R. Thos. Ch., Bath, N. Y., 1924-29.
- WARD, Nevill Lascelles** (A.), 2165 5th Ave., Troy, N. Y.—R. Chr. Ch., Nov., 1928—. b. Bankipore, Bengal, India, Jan. 7, 1888; s. Rowley Lascelles Ward and Annie (Armour). Gram. Sch., Bedford, Eng.; Un. West. Ont., Can., B.A., 1910, M.A., 1911; Huron Coll., Can., L.Th., 1911. D—1911, Bp. of Huron, Can., P—1912, Bp. of Honan, China. m. Charlotte Georgina Wilson, Nov. 21, 1914. Author: "Orientals in British Columbia," Pub. by S. P. G., London, Eng., 15 Tufton St., S. W. 1, 1925.\*
- WARD, Robert Malcolm** (P. I.), Cathedral Rectory 542 Calle San Luis, Manila, P. I.—R. Cathd. Par. S. Mary and S. John, Manila, Aug., 1930—. b. Huron, O., Aug. 3, 1900; s. William R. Ward and Willetta A. (Kellar). Ken. Coll., Ph.B., 1924; Bex., 1925; E. T. S., B.D., 1927. D—1925, Bp. Leonard, P—1926, Bp. Rogers. m. Isabelle Yvonne Gross, June, 1926. F. Cur. S. Paul Ch., Akron, O., 1925-26; P-in-C. S. Geo. Ch., Maynard, Mass., 1926-27; Asst. R. Chr. Ch., Winnetka, Ill., 1927-30.
- WARD, Vesper Ottmer** (Minn.), 204 Nevada St., Northfield, Minn.—M-in-C. All SS. Ch., Epis. Capl., Carleton Coll., Northfield, and Teaching, Sea. Div. Sch., Fibault, Sept., 1931—. b. Pleasant Retreat, W. Va., July 22, 1890; s. George Evermont Ward and Elvira Martin (McCue). Pub. Schs., Ohio and W. Va.; H. Sch.,

- Junction City, O., Grad.; O. Wesleyan Un., A.B., 1913; Boston Un. Sch. Theol., S.T.B., 1916. D—Nov., 1931. Bp. McElwain. m. Hazel Marie Liebenederfer, July 11, 1917. c., daughter, son.
- WARD, William Hewton** (Wyo.), Torrington, Wyo.—Vic. All SS. Ch., Nov., 1930.— b. Clapham, Quebec, Can., Oct. 20, 1885; s. William James Ward and Caroline (Kinnear). Inverness Acad. (Que.); Sea. Div. Sch., B.D., 1912. D—1912, P—1913, Bp. Morrison. m. Ethel Fannie Strum, Dec., 1915. c. three. F. Cur. S. Tim. Ch., Roxborough, Phila., Pa.; R. S. Joh. Ch., Green River, Wyo., 1917-24. Mssy. Dio. Ida., 1924-29; P-in-C. S. David's Ch., Ray, Ariz., 1929-30.
- WARDEN, Frederick Alexander** (Pa.), 106 Nevin Ave., Ridley Park, Pa.—R. Chr. Ch., 1926.—Wesly., 1895; McGill Un. D—1901, P—1902, Bp. Talbot. F. R. Ho. Apos., St. Clair, Pa., 1901-03; S. Paul Ch., Columbia, Pa., 1903-07; R. Ch. S. Joh-the-Bapt., San Juan, P. R., 1907-15; R. Trin. Ch., Moorestown, N. J., 1915-26.
- WARE, Charles Scott**, 1996 Linden Ave., Memphis, Tenn.—Retired, Nov., 1923.— b. Jackson, Miss., Feb. 22, 1855; s. Thompson Parrish Ware and Sallie Bullis (Smith). Stud. Priv. D—1887, Bp. Thompson, P—1888, Bp. Gilbert. m. Mary Henrietta Maddeson, Windom, Minn., Aug. 14, 1888. F. Windom, Minn., 1887-94; Luverne, Minn., 1888-94; Worthington, Minn., 1887-94; Bolivar, Tenn., 1894-1902; S. Pet. Ch., Nashville, Tenn., 1902-10; R. S. Jas. Ch., Bolivar, Tenn., 1910-23.
- WARE, James Lawrence** (Be.), Electric St. and Washington Ave., Scranton, Pa.—R. Ch. of Gd. Shpd., May, 1929.— b. Plymouth, Pa., Feb. 11, 1895; s. Rev. James Porter Ware and Hen E. Story. Mining and Mech. Inst.; Lehigh Un., Elec. Eng., 1915; Phila. Div. Sch., S.T.B., 1919. D—1917, P—1919, Bp. Talbot. F. Cur. S. Anne Woodroffe, Sept. 24, 1919. F. Cur. S. Stph. Ch., Wilkes-Barre, Pa., 1918-21; Educ. Field Secy. Prov. Wash., 1921-24; R. Trin. Meml. Ch., Warren, Pa., 1924-29. Mem. Dept. Rel. Educ., Dio. Be., 1921-24; Mem. Natl. Dept. Rel. Educ., 1922. Mem. Exec. Coun., Dio. Er., 1925-29; Chrmn. Dept. Rel. Educ., 1924-29.
- WARE, James Porter** (Be.), Drifton, Pa.—R. S. Jas. Ch., Drifton, 1906.— Del. Un., Litt.B., 1883; E. T. S., B.D., 1886. D—1886, P—1887, Bp. Clark. F. Trin. Ch., Woburn, Mass., 1886-87; Emman. Ch., Manville, R. I., 1887-89; S. Pet. Ch., Plymouth, Pa., 1889-97; Gr. Ch., Honesdale, Pa., 1897-1906. Mem. Bd. Mssns., 1900-06; Stndg. Com., 1906-10; Secy. of same, 1910; Pres. of same, 1917; Alt. Gen. Conv., 1910, 13, 19, 25; Dep., 1922.
- WARE, Joseph Todhunter** (S. O.), 223 West 7th St., Cincinnati, O.—Archd. and Exec. Secy., Soc. Serv., May, 1930.— b. Baltimore, Md., July 29, 1886; s. Charles Howard Ware and Albertina Todhunter). Baltimore City Coll.; John Hopkins, A.B., 1907; Keble Coll., Oxford; V. T. S., 1910, B.D., 1913. D—1910, P—1911, Bp. Murray. m. Anna Budd, Aug. 27, 1931. F. M-in-C. Bp. Paret Meml. Ch., Baltimore, Md., 1910-13; Cur. S. Geo. Ch., N. Y. C., 1913-14; R. S. Geo. Ch., Mt. Savage, Md., 1914-17; Vic. Epiph. Chap., Washington, D. C., 1917-18; R. S. Andr. Ch., Birmingham, Ala., 1918-25; R. S. James' Ch., Piqua, Ohio, 1926-30.
- WARE, Josiah W.** (W. Va.), Orange, Va.—Retired.— V. T. S., 1878. D—1878, P—1879, Bp. Whittle. F. Hungar's Par., 1878-80; Nelson Par., 1880-82; Chr. Ch., Clarksburg, 1882; S. Joh. (Mem.) Ch., Farmville, Va., 1885-96; R. S. Jas. Ch., Ashland, Va., 1896-1903; R. S. Mark Par., Culpeper Par., Va., 1903; R. Trin. Ch., Shepherdstown, W. Va.\*
- WARE, Sigismund Stribling** (Va.), Box 63, McLean, Va.—Retired.— b. Clark Co., Va., Feb. 3, 1851; s. Col. Josiah William Ware and Edmonia Jaquelin (Smith). V. T. S., 1878. D—1878, P—1879, Bp. Whittle. m. Elizabeth M. Walker, Fairfax, Va., Dec. 31, 1878. F. Roanoke Par., Halifax, Va., 1878-79; S. Paul Ch., Hamilton, Va., 1879-88; S. Mary Ch., Caroline Co., Va., 1888-1918.\*
- WARE, Walter William** (Pa.), State and Radnor Sts., Media, Pa.—Phila. P. E. City Mssn. and Sdt., Phil. Div. Sch., July, 1931.— b. Media, Pa., Aug. 19, 1900; s. Preston W. Ware and Matilda (Schwoerer). State Tchrs.
- Coll., W. Chester, Pa.; Un. Pa.; Un. So. Cal.; Phil. Div. Sch., 1931. D—1931, Bp. Taitt.
- WARFIELD, John Ogle** (Pa.), St. David's Rectory, Manayunk, Phila.—R. S. David's Ch., 1923.— b. Fred. Co., Md., 1871, (Descr. Richard Warfield, who settled in Md., 1662, and one of the first vestry of St. Anne's); s. Cecilius Edwin Warfield and Laura W. (Thomas). Joh. Hop., A.B., 1893; Un. Pa., A.M., 1909. V. T. S., 1893-95; E. T. S., B.D., 1896; S. John's Coll., Annapolis, Md., D.D., 1922. D—1896, P—1897, Bp. Lawrence. m. Louise Duvall Spragins, Baltimore, Md., 1898. F. M-in-C. Ch. Our Sav., Du Bois, Pa., 1896-97; R. S. Mich. Par., Md., 1897-1900; S. Jas. Ch., Phila., Pa., 1900-01; Asst. S. Paul Ch., Chestnut Hill, Phila., Pa., 1901-14; Asst. S. Pet. Ch., Germantown, Pa., 1914-16; Vic. Ho. Trin. Meml. Ch., Phila., 1916-23. Chapl. Dabney Maury Chapter, Daughters of Confederacy. Author: Articles for Papers.
- WARMEING, Karl Ernest** (N'k), Grace Church Main St., Orange, N. J.—Asst. R. Gr. Ch., Oct., 1925.— b. Cardington, Ohio, Oct. 25, 1898; s. Karl Theodore Warmeling and Marie Helen (Kohl). Western Reserve Un., B.A.; G. T. S., D—June, 1924, P—Apr., 1925, Bp. E. S. Lines. F. M-in-C. Ch. of Epiph., Allendale, N. J., 1924-25; R. S. Matth. Ch., Jersey City, N. J., 1927-28.
- WARNER, Charles Tinsley** (W.), St. Alban's Rectory, Wisconsin Ave., Washington, D. C.—R. S. Alb. Par., Washington, 1912.— b. Amherst Co., Va., Aug. 5, 1877; s. John W. Warner and Mary S. Warner. V. T. S., 1910. D—1910, P—1910, Bp. Harding. m. Elsie A. McOmber, Washington, D. C., Jan. 9, 1912. F. Asst. S. Alb. Par., Washington, D. C., 1910-12.
- WARNECKE, Frederick John** (N'k), 68 Maitland Ave., Hawthorne, N. J.—R. S. Clement's Ch., Jan., 1932.— b. N. Y. C.; s. Charles Warnecke and Florence (Barr). Colomb., A.B., 1926; V. T. S., B.D., 1929. D—May, 1929, Bp. Stearly, P—July, 1930, Bp. Tucker. m. Edith Grace Rhoads, 1929. F. R. Luray Par., Luray, Va., 1929-32.
- WARNER, Phillips Brooks** (Conn.), 41 Fairfield Ave., So. Norwalk, Conn.—R. Trin. Ch., June, 1930.— b. Bridgewater, Conn., Sept. 15, 1892; s. Reuben Mallet Warner and Alice Elizabeth (Randall). Williston Sem., Easthampton, Mass.; Trin., B.A.; G. T. S., 1923. D—May, 1923, P—Nov., 1923, Bp. F. F. Johnson. m. Nellie Adeline Castle, May 20, 1923. F. R. S. Paul Ch., St. Louis, Mo., 1923-28. Chapl. Episc. Orphans' Home, St. Louis, Mo., 1923-28; Mem. Staff Episc. Mission to City Institutions, St. Louis, Mo., 1923-28. Vol. Worker Government (United States Veterans Hospital), Jefferson Barracks, St. Louis, Mo., 1923-28. R. Chr. Ch., Redding, and Emmanuel Ch., Weston, Conn., and affiliated Mssns., 1928-30.
- WARNER, W. Arthur**, S. W. Cor. 5th and Arch Sts., Philadelphia, Pa.—Supt. Home Mssy. Soc., Phila., and Instr. Phil. Div. Sch.— b. N. Y. C., Sept. 6, 1871; s. Rev. Dr. Arthur Hammond Warner and Marie Mona (Norman). S. Stph., 1890; Colomb., 1893; Phil. Div. Sch., 1896; Trin., 1898; Temple Un., D.D., 1927. D—1892, Bp. Potter, P—1898, Bp. Scarborough. m. Lillian Allison Wildersheim, June 2, 1909. F. Pro-Cathd. Chap., N. Y. C.; S. Mich. Ch., N. Y. C.; Trin. Ch., Collingdale, Pa.; Chr. Ch., Millville, N. J.; Free Ch. S. Joh., Phila., Pa.; Gr. Chapl., Phila., Pa., 1902-04; R. S. Andr. Ch., West Phila., 1904-11; Secy. to Bp. of Pa.; Secy. Phil. Div. Sch. Secy. Bishop White Prayer Book Society. Author: "Sunday School Curriculum," and articles on Social Topics.
- WARREN, Bertram Albert** (L. A.), Pomona, Cal.—R. S. Paul's, Mar., 1927.— b. Birmingham, Eng., Sept. 20, 1878; s. James Warren and Caroline (Hill). Br. Un., A.B., 1901; Hart. Theol. Sem., 1901-03; Chic. Theol. Sem., B.D., 1904; Union Theol. Sem., 1905-06. D—1908, Bp. Greer, P—1909, Bp. Paddock for Bp. Greer. m. Lillian Butler Trulinger, Farragut, Ia., May, 1904. F. Loc. Ten. S. Andr. Ch., Brewster, N. Y., 1908-09; R. S. Paul Ch., The Dalles, Ore., 1909-17; R. S. Paul's Ch., and Chapl. S. Paul's Sch. for Girls, Walla Walla, Wash., 1917-27. Secy. and Reg. E. Ore., 1910-15; Alt. Dep., 1910; Dep. Gen. Conv., 1913; Chrmn. Dept. Rel. Educ., Dist. of Spokane, 1921-27; Mem. Court Review, Synod Prov. Pacific, 1925.

- WARREN, Frederick Albert Ernest** (Sw. V.)—b. England, 1881; s. Albert Warren and Louise (Akers). V. T. S., 1910. D—1910, P—1911, Bp. Randolph. m. Lellie Reynolds, Phila., Pa., Oct., 1910. F. S. Luke Par., Mecklenburg Co., S. Va., 1910-11; Meade Mem. Ch., So. Richmond, Va., 1911-13; R. S. Thos. Ch., Henrico Par., Va., 1913-19; R. Christchurch Sch., and Par. Va., 1920-24; R. Chr. Ch., Buena Vista, Va., 1924-27; R. Emmel. Ch., Bristol, Va., 1927.\*
- WARREN, John Nankervis** (N. J.), 1336 Brunswick Ave., Trenton, N. J.—Vic. S. Andrew's, Apr., 1931.—b. Cornwall, Eng., Nov. 7, 1900; s. James Warren and Margaret Ann (Nankervis). Penden Gram. Sch., Cornwall; S. Sph. Coll., B.A.; G. T. S., 1931. D—Apr., 1931, P—Oct., 1931, Bp. Matthews.
- WARREN, Matthew M.** (W. Va.), Theological Seminary, Alexandria, Va.—Student—D—July, 1931, Bp. Gravatt.\*
- WASHBURN, Arthur Leverett**, Providence, R. I.—b. Worcester, Mass., May 27, 1877; s. Charles Francis Washburn and Mary Elizabeth Whiton Washburn. Harv., A.B., 1900; E. T. S., B.D., 1903. D—1903, Bp. Lawrence, P—1904, Bp. McVickar. F. Asst. Ch. The Sav. and Calv. Ch., Providence, R. I.; R. Calv. Ch., Providence, R. I.; R. S. Mart. Ch., Providence, R. I., 1912-29.\*
- WASHBURN, Benjamin Martin** (Ma.), 15 Newbury St., Boston, Mass.—R. Emman Ch., Boston, 1929—b. Bethel, Vt., June 1, 1887; s. Seth Monroe Washburn and Kate Strong (Brooks). Dart., B.A., 1907; G. T. S., B.D., 1913; Eigenbrodt Fellow, 1912-13. D—1912, P—1913, Bp. Hall. m. Henrietta Tracy de Selding, Apr. 19, 1917. F. Cur. Gr. Par., N. Y. C., 1912-15; Vic. Gr. Chap., N. Y. C., 1915-18; Dep. Gen. Conv., 1919, 22, 25, 28. Exam. Chapt. R. S. Paul Ch., Kansas City, Mo., 1918-29.
- WASHBURN, Charles Francis** (Sac.), Grass Valley, Cal.—P-in-C. Emmel. Ch., Grass Valley and Trin. Ch., Nevada City, Cal., Sept., 1930—b. Chesley, Ont., Can., Mar. 13, 1882; s. William J. Washburn and Jane (Carder). Un. Toronto, Western Un., B.A., 1907; Huron Coll., L.Th. D—1907, P—1908, Bp. Williams. m. Maud Orr, London, Ont., Sept. 10, 1913; F. R. S. Joh. Ch., S. John's, Mich.; R. Trin. Ch., West Branch, Mich., 1925-27; R. (Recalled) S. John's Ch., St. Johns, Mich., 1927-30.
- WASHBURN, Henry Bradford**, 3 Mason St., Cambridge, Mass.—Dean, Epis. Theol. Sch., 1920— and Prof. Ch. Hist.—b. Worcester, Mass., Dec. 2, 1869; s. Charles Francis Washburn and Mary Elizabeth (Whiton). Harv., B.A., 1891, D.D., 1930; E. T. S., B.D., 1894, D.D., 1918; Hob., LL.D., 1923. D—1894, P—1896, Bp. Lawrence. m. Edith Hall Colgate, N. Y. C., May 20, 1908. c. sons, two. F. Cur. S. Joh. Ch., Providence, R. I., 1896-98; R. S. Mark Ch., Worcester, Mass., 1898-1908; Prof. Ecol., His., E. T. S., 1908-20. Mem. Stndg. Com., Dio. W. Mass., 1902-08; Bd. Mssns. Dio. W. Mass.; Ex. Secy. War. Cmssn., Epis. Ch., 1918-19. Mem. Stndg. Com., Dio. Mass., 1922—
- WASHBURN, Louis Cope** (Pa.), Res., 2030 de Lancey St., Off., 20 N. American St., Phila., Pa.—R. Chr. Ch., Phila., 1907—b. Pottsville, Pa.—Jan. 25, 1860; s. Daniel Washburn and Sarah Stratton (Carpenter). Trin., B.A., 1881, M.A., 1884; Berk. Div. Sch., 1884; Hob. Coll., S.T.D., 1894; Un. Pa., S.T.D., 1919. D—1884, Bp. Howe, P—1885, Bp. Rulison. m. Henrietta Saltonstall Mumford, Rochester, N. Y., Apr. 8, 1890. F. S. Pet. Ch., Hazleton, Pa., 1884; S. Paul Ch., Rochester, N. Y., 1888; Archd. Rochester, N. Y., 1895-1904; Dep. Gen. Conv., W. N. Y., 1904, Pa., 1910; Mem. Bd. For. and Dom. Mssy. Soc.; Lectr. Mary Fitch Page Foundation, Berk. Div. Sch., 1917. Author: Christ Church, Philadelphia, a symposium; "The Things That Truly Last," 1925; Sermons, Reports and Lectures.
- WASHINGTON, William Morrow** (M.), 4011 Montgomery Ave., Detroit, Mich.—Non-Par.—Tchr. Literature and Extension Lecturer Hist. Pub. Schs., Detroit, Mich.—b. Knoxville, Tenn., June 7, 1877; s. George Washington and Jane Todd (Ramsey). Colmb. Un., Ph.D., 1898. D—1899, P—1902, Bp. Burton.
- WASSON, Edmund Atwill** (N'k), 357 Parker St., Newark, N. J.—Retired—Colmb., B.A., 1885,
- M.A., 1886, Ph.D., 1887. D—1889, P—1890, Bp. H. C. Potter. F. Mssy. S. I., 1889-93; R. Ch. Incar., Great Falls, Mont., 1893-1900; R. S. Sph. Ch., Newark, N. J., 1900.\*
- WATERMAN, Joseph MacNaughton** (W. Va.), 939 Juliana St., Parkersburg, W. Va.—R. Trin. Ch., Jan., 1929—b. Tampa, Fla., Oct. 6, 1894; s. Chester Waterman and Cynthia (Mattingly). Hamilton Coll., Harv., A.B.; V. T. S., B.D.; Ken., S.T.M. and S.T.D., D—1923, P—1924, Bp. Murray. m. Louise Kyle Baldwin, July 7, 1918. F. R. Ch. of the Resurrex, Baltimore, Md., 1924-29. Publications: History of Social Service Work of the P. E. Church in the U. S. Articles: History of Church Home and Infirmary, Baltimore, Md.; "The Work of the All Saints Sisters of the Poor in the Diocese of Maryland."
- WATERS, Horace B.** (M.), 33 E. Montcalm St., Detroit, Mich.—In-C. Ephatha Mssn. (deaf), 1929—D—June, 1929, Bp. Page.\*
- WATERS, Wilson** (Ma.), Chelmsford, Mass.—R. All SS. Ch., 1892—b. Marietta, O., Oct. 11, 1855; s. Israel Richmond Waters and Ellen Grosvenor (Ward). Marietta Coll., B.A., 1876, M.A., 1879, D.D., 1926; Trin., M.A., 1888; E. T. S., B.D., 1890; Pierre Jay Prize for Essay on For. Mssns., 1890. D—1890, Bp. Paddock, P—1891, Bp. Potter. F. Asst. Fr. Ch., Newton, Mass., 1890; S. Anne's Ch., Lowell, Mass., 1890-92; P-in-C. House Prayer, Lowell, Mass., 1894-98. Author: "History of S. Luke's Church, Marietta, Ohio," 1884 (330 pages); "Genealogy of the Waters Family," 1882; "Historical Sketch of All Saints, Chelmsford," 1900; "Sketch of the History of S. James Church, Lancaster, Pa." 1902; "History of Chelmsford, 1917 (909 pages); "Symbolism," 1922; "Historical Sketch of St. Anne's Church," Lowell, Mass., 1925; also articles in the printed "Contributions of the Lowell Hist. Society," including William Blaxton, the First Settler of Boston." Alumni Oration, "The Attainment of Spiritual Freedom," 1926.
- WATERSON, William John Melrose** (A.), Colton, N. Y.—Zion Meml. Ch., 1900—b. Ottawa, Canada, 1868; s. William Waterston and Eliza (Rennick). McGill Un.; Grad. Montreal Dioc. Theol. Coll. D—1893, Bp. Baldwin, P—1894, Bp. Bond. m. Johanna W. Thistlethwaite, Van Klerk Hill, Ont., 1890. F. Rougemont, Que., 1889. D— and P-in-C. same, 1893-1900.\*
- WATKINS, Albert** (W. Mo.), P. O. Box 518, Kansas City, Mo.—Gen. Mssy., 1923—Archd. W. Mo., 1926—Bish. L. S. T., 1888. D—1885, Bp. Nfld., P—1888, Bp. of N. S. F. Asst. Chr. Ch., Boston, Mass., 1889. R. S. Joh. Ch., Gloucester, Mass., 1889-92; S. Mart. Ch., New Bedford, Mass., 1892-93; S. John Ch., Haverhill, Mass., 1893-96; Archd. W. Kan., 1896-1902; Archd. W. Mo., 1902-03; R. S. Joh. Ch., Parsons, Kan., 1903-04; R. Fort Scott, Kan., 1904-10; Chapt. and Capt. 2nd Regt., K. N. G., 1898-1910.
- WATKINS, Alfred Henry Frederick** (Ol.), 1419 22nd Ave., Longview, Wash.—P-in-C. Gr. Ch., Jan., 1930—b. London, Eng., June 19, 1876; s. Alfred Henry Watkins and Leonora (Sangster). National Sch., Eng.; Un. Tor., special 4-yr. course; Wycliffe Coll., 1908. D—Dec., 1907, Archbp. Sweatman, Tor., P—Dec., 1908, Bp. Richardson, Fredericton, N. B., Can. m. Emma Frances Scott, Oct. 5, 1915. F. R. S. Jas. Ch., Riverton, Wyo.; R. S. Andr. Ch., Basin, Wyo.; R. S. Paul Ch., Kennewick, Wash.; Dean, Wind River, Wyo., 1915-18; Dean, The Big Horn, Wyo., 1918-20; R. Ch. of Epiph., Chehalis, Wash., and R. Dean S. Deanery, Dio. Ol., 1926-30.
- WATKINS, Jenkin** (S. O.), 4163 Harrison St., Bellaire, O.—R. Trin. Ch., 1923—b. Maesteg, So. Wales, Nov. 18, 1875; s. William Watkins and Mary Ann (James). Un. of Wales; Theol. Coll., Wales; Ken., B.D.; Oskaloosa, B.A.; Bex. D—1912, P—1912, Bp. Leonard. m. Elizabeth Rachel Thomas, Apr. 5, 1911. c. two. F. R. S. Anne Ch., Perry, O.; M-in-C. S. Agnes Ch., S. Mary's, Pa., and S. Mart. Ch., Johnsonburg, Pa., 1917-23.
- WATKINS, Schureman Halsted**, Arlington, Vt.—Retired, April, 1930—Un., B.A., 1882, M.A., 1885. D—1885, Bp. Niles (for Conn.), P—1886, Bp. Williams. m. Helen Randolph Smith, Nov. 17, 1887. c., daughter. F. Asst. Trin. Ch.,

- Bristol, Conn., 1885-86; Asst. S. Andr. Ch. Meriden, Conn., 1886-88; R. Ch. Ascen., New Haven, Conn., 1888-91; Gr. Ch., Norwalk, Conn., 1891-97; Vic. Calv. Chap., N. Y. C., 1897-1900; R. S. Jas. Ch., Arlington, Vt., 1900-04; R. S. Luke Ch., St. Alban's, Vt., 1904-11; Chapl. "Tombs," and the Penitentiary (Blackwell's Isl.), N. Y. C., 1911-19; R. S. Paul Ch., Burlington, Vt., 1919-22; Chapl. N. Y. C. Mssn. Soc., 1922-23. Stndg. Com., Exam. Chapl. and Dep. Gen. Conv., 1910, Vt.; Dep. Gen. Conv., 1922, Vt.
- WATSON, Arthur John** (R. I.), 688 Weeden St., Pawtucket, R. I.—R. S. Luke Ch., 1918—, b. North Luchkimpore, Assam, India; s. James F. Watson and Jennie Torasi (Whitehead). Calcutta Un., B.A.; Boston Un., S.T.B. D.—1906, P.—1907, Bp. Darlington. F. Cur. S. Luke Ch., Brooklyn, N. Y., 1910-13; R. Trin. Ch., Milford, Mass., 1913-16; Asst. S. Paul Ch., Albany, N. Y., 1917.\*
- WATSON, Orville Ernest** (S. O.), Bexley Hall, Gambier, O.—Prof. N. Test. and Liturgies, 1903—. O. Wesln., B.A., 1882, D.D., 1906; Ken., B.D., 1893. D.—1892, P.—1893. Bp. Leonard. F. Minor Canon Trin. Cathd., Cleveland, O.\*
- WATSON, Richard** (Dal.), Theological Seminary, Alexandria, Va.—Student—. V. T. S. D.—Jan., 1932, Bp. Moore.\*
- WATSON, Samuel N.** (Eur.), 63 Oriole Road (P. O. Box 625), Santa Barbara, Cal.—R. Emer. Pro-Cathd. of Ho. Trin., Paris, France—. b. Lyons, Ia., Feb. 27, 1861; s. George William Watson and Hetty (Newell). Shattuck; Trin., B.A., M.A.; Un. Ia., M.D., D.D.; Sea.; Un. So. D.—1884, P.—1885, Bp. Robertson. m. Jeanette Grace Watkins, Jan. 7, 1885.
- WATSON, Ven. William**, 6 Gabino Barreda 106, D. F., Mexico.—Archdeacon—. b. Philadelphia, Pa., Aug. 11, 1873. s. Thomas Corwin Watson and Sarah Jane (Crompton). Nash., 1899, B.D. D.—and P.—1899, Bp. Nicholson. F. Cathd., St. Louis, Mo., 1899; All SS., Orange, N. J., 1900; Mt. Calv. Ch., Baltimore, Md., 1901; Ho. Trin. Ch., Ponce, P. R., 1903; Puebla and Oaxaca, Mex., 1907; In-C. S. And. Sem. and Mssy Santa Maria La Virgen, Guadalajara, Mex., 1909; and Joe de Gracia, Mexico City, 1911-14; R. All SS. Par., Guantanamo, Cuba, 1914-21; Gen. Mssy., 1921.
- WATSON, William Richard** (L. I.), Bay Shore, N. Y.—R. S. Pet. Ch., Bay Shore, 1916—. b. N. Y. C. Mar. 28, 1872; s. John Watson and Margaret (Holden). Nash., 1895; G. T. S., 1898; Alum., Pr. Eccl. Hist., 1898. D.—1898, Bp. Potter. P.—1898, Bp. Whitehead. m. Rose E. Geering, June 20, 1898. Secy. Stndg. Com. and of Trustees of Estate belong to Dio. L. I.—F. Cur. Bp. of Pitts. and Chapl. Laymen's League, 1898-99; P-in-C. S. Mary Ch., Shelter Island, N. Y., 1898-1902; R. S. Luke Ch., Sea Cliff, N. Y., 1902-16; Chrmn. Com. Ch. Charity and other Insts., Dio. L. I.; Grand Chapl., Grand Lodge of Masons, N. Y., 1907-32.
- WATT, James S.** (S. V.), Franklin, Va.—In-C. Nottoway, and S. Luke's Parishes—.\*
- WATTLEY, Donald Hubert** (La.), 620 Iona St., R. F. D. No. 3, New Orleans, La.—R. Gr. Ch., 1925—. b. Lansdowne, Pa., Oct. 21, 1894; s. John B. Wattlely and Emily M. (Pritchard). Pub. Sch. E. Cleveland, O.; H. Sch., Evanston, Ill.; Ken. Coll., A.B., 1917; E. T. S., B.D., 1924; W. T. S., 1924. D.—1923, Bp. Anderson. P.—1924, Bp. Babcock. m. Cornelia H. Laurans, 1924. c. son, daughter. F. Cur. Emman. Ch., Cleveland, O., 1924-25.
- WATTS, Henry** (Colo.), Res., 919 East 10th Ave., Off., 1313 Clarkson St., Denver, Colo.—Canon S. John Cathd., 1925—. Dioc. Secy.—, and City Mssy.—. b. Enfield, Eng., Sept. 29, 1890; s. Edmund Watts and Anna (Parkhurst). Un. London, 1907-11; Kan. Theol. Sch.; Sea., 1913-15, B.D., 1926. D.—1914, P.—1916, Bp. Mills-paugh. m. Alice Margaret Okerstrom, May 2, 1922. F. In-C. S. Paul Ch., Coffeyville, Kan., 1915-16; R. same, 1916-17; R. S. Pet. Ch., Denver, Colo., 1917-22; R. Chr. Ch., Canon City, and P-in-C. S. Alban's, Florence, Colo., 1922-23; R. Trin. Ch., Greeley, Colo., 1923-25; Vic. S. Michael and All Angels, Denver, Colo., 1925-28.
- WATTS, Joseph Webster** (N. J.), 144 Union Ave., Bala, Pa.—Retired, Apr., 1931—. b. Philadel-
- phia, Pa.; s. Joseph Watts and Mary Anne Watts. Drew Theol. Sem., B.D.; Phil. Div. Sch., 1 yr.; Dick., Ph.B., 1898, M.A., 1902. D.—1906, P.—1908, Bp. Brooke. F. Pawhuska, Okla., 1904-05; Sulphur, Okla., 1905-10; Lansford, Pa., 1910-14; R. S. Joh. Ch., Scranton, Pa., 1914-16; R. Ho. Trin. Ch., Ocean City, N. J., 1916-31.
- WATTS, William Henderson** (N'k), 53 Beech St., Nutley, N. J.—Chapl. City Mssn. Oct., 1930—. b. Baltimore, Md., Feb. 21, 1870; s. William Watts Jr. and Hannah A. (Henderson). V. T. S., 1900. D.—1900, Bp. Whittle. P.—1901, Bp. Gibson. m. Mary Gardner Bach, E. Orange, N. J., Jan. 26, 1903. F. Cur. Chr. Ch., Charlottesvile, Va., 1901-02; Cur. Chr. Ch., E. Orange, N. J., 1902-03; R. Calv. Ch., Front Royal, and Mead Meml. Ch., White Post, Va., 1903-04; Non-Par., 1904-09; Cur. S. Paul Ch., Paterson, N. J., 1909-12; R. S. Mary Ch., Haledon, N. J., 1912-24; R. S. Peter's, Clifton, N. J., 1924-30.
- WATTS, Wallace Hubbard** (N. Y.), Ft. Winfield Scott, Cal.—Chapl. (Major) U. S. A.—. b. Buffalo, N. Y., Feb. 24, 1876; s. Charles N. Watts and Adelaide (Ingram). Ken., 1899; G. T. S., 1902. D.—1902, P.—1903, Bp. Walker. m. Elizabeth Le Barron Fitch. F. R. S. Alb. Ch., Silver Creek, N. Y., 1902-03; Asst. S. Paul Ch., East Ave., Rochester, N. Y., 1903-05; S. Geo. Ch., Rochester, 1905-06; Vic. All SS. Ch., Lockport, N. Y., 1906-07; S. Paul's Ch., Staten Island, N. Y., 1907-10; S. Geo. Ch., Brooklyn, 1910-12; Chapl. U. S. A., 1912.\*
- WAUKAZOO, Franklyn John** (D.), Naytahwaush, Minn.—In-C. Samuel Meml. Mssn.—. b. Raven's Point, Minn.; s. Joseph Waukazoo and Lizzette De Jordan. Fort Totten, N. D., Schools. D—July, 1925, Bp. G. B. Bennett. m. Edith Julia Morgan, June 30, 1905. F. In-C. Breck Memorial, White Earth Reservation, Minn.\*
- WAY, Warren Wade** (N. C.), St. Mary's School, Raleigh, N. C.—R. S. Mary's Sch., 1918—. b. Irvington, Ill., Mar. 18, 1869; s. N. E. Way and Lizzie Heaton (Irwin). Hob., 1897; A.B. G. T. S., 1897-99; Un. Chicago, A.M., 1924; Un. So. D.D., 1929. D.—1892, P.—1899, Bp. Seymour. m. Louisa Atkinson Smith, Macon, Mo., June 18, 1903. F. Petersburg, Ill., 1892-93; Branchport, N. Y., 1894-97; Asst. All Ang. Ch., N. Y. C., 1898-99; Paris and Charleston, Ill., 1899-1900; R. Gr. Ch., Cortland, N. Y., 1900-14; R. S. Luke Ch., Salisbury, N. C., 1914-18. Exam. Chapl., 1916.
- WAY, William** (S. C.), 98 Wentworth St., Charleston, S. C.—R. Gr. Ch., 1902—. b. Asheville, N. C., Dec. 18, 1877; s. Charles Burr Way and Martha Howell Way. G. T. S., 1901; Un. S. C., D.D., 1922. D.—1901, Bp. Horner. P.—1901, Bp. Capers. m. Marie Wagner, Jan. 12, 1904. F. Asst. Gr. Ch., N. Y. C., 1901; Asst. Gr. Ch., Charleston, S. C., 1901-02. Pres. New Eng. Soc. of S. C.; Pres. Rotary Club, Charleston, S. C. Governor 58th District Rotary International, 1928-29. Select Preacher Trin. Ch. Head of Wall St., N. Y. C., 1926. Author: "The History of the New England Society for One Hundred Years." History of Grace Church, Charleston, S. C.
- WAY, William Croscoble** (F. L.), 312 McClellan St., Wausau, Wis.—R. S. Joh. Ch., 1921—. b. Hamilton, Ont., 1876. W. T. S., 1901-04. D.—1904, P.—1904, Bp. Anderson. Chrmn. Dioc. Dept. Rel. Educ., 1922—; Mem. Bp. and Exec. Bd., 1922—. F. Fairbury and El Paso, Ill., 1904-06; S. Eliz. Ch., Chicago, Ill., 1906-11, with S. Joh. Ch., Lockport, Ill., 1906-08, and S. Phil. Ch., Chicago, Ill., 1908-11; R. Ch. Ho. Commun., Maywood, Ill., 1911-21. Dep. Gen. Conv., 1925, 28, 31.
- WEAGANT, George Edwin** (Cal.), 15 Edgecroft Rd., Berkeley, Cal.—P-in-C. S. Matthew's, Berkeley, Jan., 1931—. b. Williamsburg, Ont., Can., Dec. 30, 1876; s. Charles A. Weagant and Amelia (Colquhoun). Bp's. Un., Lennox, B.A., 1900, L.S.T., 1902, M.A., 1905. D.—1902, P.—1903, Que. m. Hilda E. Wade, July 7, 1908. F. Mssy. In St. Maurice Valley and Lake St. John Mssn., 1902-05; R. So., March, Ont., Can., 1905-09; Vic. Ch. S. Matth., San Mateo, and In-C. S. Paul Ch., Burlingame, Cal., 1909-13; Supt. and Chapl. Old People's Home, San Francisco, Cal.; Vic. Trin. Ch., and In-C. Ho. Innoc. Chap., Oakland, Cal., 1918-27; P-in-C. Eastern Contra

- Costa Co., S. Paul's, Walnut Creek, and S. David's, Pittsburg, Cal., 1927-30.
- WEAGLE, James Albert** (Pa.), 6729 N. Broad St., Phila., Pa.— b. Dayspring, N. S., Can., July 27, 1871; s. James Simeon Weagle and Amelia Albertina (Robar). King's Un., N. S., B.A.; Colomb., M.A.; G. T. S., B.D., 1912. D—1905, P—1906, Bp. Worrall, Nova Scotia. m. Jessie Eva Wile, Dec. 6, 1905. c. four. F. S. Geo. Falmonth, N. S., Can., 1906-07; R. S. Barn. Par., Blandford, N. S., Can., 1907-09; S. Agnes Chap., N. Y. C.; P-in-C. Ch. Ho. Commun., Norwood, N. J., 1910-12; Cur. S. Mary Ch., Tuxedo, N. Y., and Vic-in-C. S. Francis Chap., Sloatsburg, N. Y., 1912-16; Cur. Chap., Mediator, Phila., Pa., 1916-18; R. S. Barth. Ch., Phila., Pa., 1918-29.
- WEARY, Edwin** (L. A.), 1415 Wellesley Ave., Los Angeles, West. Cal.—R. S. Joh. Ch.—Queen's Theol. Coll., St. John's Nfld. D—1882, P—1884, Bp. of Nfld. P. Battle Harbor, Labrador, 1882-85; Greenspond, Nfld., 1885-89; Riviere-du-Loup, Quebec, Can., 1889; Huron, O., 1896-98; S. Stph. Ch., East Liverpool, O., 1898-1905; Gr. Ch., Sterling, Ill., 1905-10; Archd. No. Tex., 1910; R. S. Jas. Ch., Texarkana, Tex.\*
- WEATHERLY, Ralph Armfield** (Be.), 46 Butler St., Kingston, Pa.—R. Gr. Ch., Mar., 1928.— b. Liberty, N. C., Mar. 6, 1891; s. Julius Martin Weatherly and Laura Adelaide (Armfield). Lehigh, B.A., 1915; Phil. Div. Sch., 1918, S.T.B., 1919. D—1917, P—1918, Bp. Talbot, m. Helen Elizabeth Ware, Sept. 17, 1919. F. Vic. S. Jas. Chap., Freeland, and S. Jas., Eckley, Pa., 1917-21; R. S. Paul's Ch., Montrose, Pa., 1921-28.
- WEAVER, Joseph T.** (Lib.), Bendu, Cape Mount, Liberia, W. Africa. Vic. Our Saviour Mssn.—D—, P—Mar., 1930, Bp. Campbell. F. Asst. Trin. (Bp. Auer Meml.), Monrovia, Liberia.\*
- WEAVER, John Oren** (C.), 600 Haven St., Evans-ton, Ill.—Cur. Ch. of the Advent, Aug., 1931— Also completing work for B.Sc., Northwestern — b. La Salle, Ill., Apr. 20, 1906; s. Oliver Drake Weaver and Anna Belle (Brown). Northwestern; Nash., 1927-28; W. T. S., B.D., 1932. D—May, 1931, P—Nov., 1931, Bp. Stewart.
- WEAVER, Vernon A.** (Vt.), White River Junction, Vt.—P-in-C. S. Paul's Ch.—\*
- WEBB, Carolus Roe** (N'k), 458 N. Maple Ave., East Orange, N. J.—R. Ch. Incar., 1914.— b. South Orange, N. J., Aug. 24, 1886; s. John Burkitt Webb and Mary E. (Gregory). Stevens Prep., Hoboken, N. J.; Colomb., A.B., 1907; G. T. S., 1910. D—May, 1910, P—May, 1911, Bp. Lines. m. Gladys Irene Wissinger, June 6, 1918.
- WEBB, Charles Henry** (L. I.), 35 Kingston Ave., Brooklyn, N. Y.—Dir. Ch. Charity Foundation, Dio. L. I., 480 Herkimer St., Brooklyn, N. Y., 1922.— b. Brooklyn, N. Y., Aug. 22, 1873; s. Thomas Marple Webb and Mary Ann (Clifton). G. T. S., 1901. D—1901, Bp. Littlejohn, P—1902, Bp. Burgess. m. C. Elizabeth Brown, June 26, 1902. c. Rev. Parker C. Webb, Robt. M. Webb. F. Asst. Ch. Redeem., Astoria, L. I., 1901-02; R. same, 1902-11; Archd. Brooklyn, 1911-20; Chapl. Cathd. Schs., Garden City, N. Y., 1920-22.
- WEBB, Charles Thomas** (N. H.), St. Paul's Sch., Concord, N. H.—Master S. Paul's Sch., and Vic. S. Paul's Mssn., Millville, Jan., 1927.— b. East Tawas, Mich., Sept. 17, 1889; s. Richard Thomas William Lewis and Mary Martha Maria (Lewis). Harv. A.B., 1913; G. T. S., 1916. D—1916, P—1917, Bp. C. D. Williams. m. Ann Carter Moncure, Shreveport, La., June, 1924. c. three. F. Mssy-in-C. S. Joh. Mssn., Royal Oak, Mich., and S. Phil. Mssn., Rochester. S. Paul Mssn., Romeo, 1917. Curator, Harris Hall, and Cur. S. Andr. Ch., Ann Arbor, Mich., 1917-24; R. S. Jas. Ch., Grosse Ile, Mich., 1925-27.
- WEBB, Charles William**, O. H. C. (Mil.), West Park, N. Y.— b. Anderson, S. C., May 26, 1895; s. Charles William Webb and Harriet Matilda (Durant). Anderson H. Sch.; Un. So.; Nash. D—1925, Bp. J. M. Maxon, P—June, 1929, Bp. Ivins. Prof. in O. H. C., Aug. 4, 1925.
- WEBB, Clarence Edward** (L. A.), 3955 S. Hobart Blvd., Los Angeles, Cal.—Mssy. to Deaf, Los Angeles, 1915—, and P-in-C. S. Andr. Ch., Los Angeles, 1917.— b. London, Eng., Aug. 17, 1862; s. John Webb and Fanny Elizabeth (Judges). Educ. in England. D—1895, P—1896, Bp. Perry. m. Melinda E. Orth, Dec. 4, 1890.\*
- WEBB, Parker Crossby** (L. I.), 9250 218th St., Queens Village, N. Y.—P-in-C. S. Andr. Mssn., Queens Village, Sept., 1930.— b. Astoria, L. I., N. Y., Oct. 4, 1903; s. Rev. Charles Henry Webb and Cordelia Elizabeth (Brown). Trin. Sch., N. Y.; S. Paul's Sch., Garden City; Williams, A.B.; G. T. S., 1928. D—1928, P—1929, Bp. Stires. m. Mary Francis Clarkson, June 12, 1928. c. two. F. Asst. to Dean Cathd. of Incarn., Garden City, L. I., N. Y., 1928-30.
- WEBB, William H.** (Cal.), 924 McKinley Ave., Oakland, Cal.—Non-par.— F. Lakeport, Cal.; Reedley, Cal.—\*
- WEBB, William Rollins** (Md.), 106 Edgevale Road, Roland Park, Baltimore, Md.—Retired, 1923.— b. Baltimore, Md.; s. William Prescott Webb and Anna Eliza (Moore). Trin., B.A., 1878, M.A., 1881; G. T. S., 1881. D—1883, Bp. Potter, P—1885, Bp. Littlejohn. m. Cornelia Palmer Oakford, Jan. 25, 1899. F. Asst. S. John's Ch., Hagerstown, Md., 1884; Trin. Ch., Roslyn, N. Y., 1884-85; Asst. Gr. Ch., Cleveland, O., 1885-86; Ch. Ho. Apos., N. Y. C., 1886-87; R. Gr. Ch., Waterford, N. Y., 1887-89; Canon All SS. Cathd., Albany, N. Y., 1889-90; Asst. S. Paul Ch., Albany, N. Y., 1890; Loc. Ten., Long Green, Md., and Officg., 1890-92; S. Mary Ch., Franklinton, Md.; P-in-C., 1892-93; R. same, 1893; Fnded. Ch. Transfig., West Arlington, Md., 1892; R. same, 1908-13; Asst. Gr. and S. Pet. Chs., Baltimore, Md., 1914-16; P-in-C. S. Jas. Ch., Irvington, Baltimore, 1917-22.\*
- WEBB, Rt. Rev. William Walter**, 804 E. Juneau Ave., Milwaukee, Wis.—Bishop, Dio. Milwaukee, 1906— b. Philadelphia, Pa., Nov. 20, 1857; s. William Hewitt Webb and Esther Odin (Door). Trin. Coll. B.A., B.S., 1882, M.A., 1885; Nash., D.D., 1897, L.L.D., 1925; Berk., 1885. D—1885, Bp. Niles, P—1886, Bp. John Williams. Con. Bp. Feb. 24, 1906, by Bpp. Nicholson, Crafton, White, Anderson, Weller, Fawcett, Osborne. F. Asst. Trin. Ch., Middletown, Conn., 1885-86; Asst. Ch. Evang., Phila., Pa., 1886-89; R. S. Eliz. Ch., Phila., Pa., 1889-92; Prof. Dog. Theol., Nash., 1892-97; Pres. same, 1897-1906. Del. Gen. Conv., 1898-1904. Author: "Index to Electrolysis," 1882; "Guide to Seminarians," 1887; "Cure of Souls," 1910; Pastoral Letters, Pamphlets, Magazine Articles.
- WEBBER, E. A.** (Wyo.)—Non-par.— F. R. S. Joh. Ch., Corbin, Ky.\*
- WEBBER, Roy Lawrence** (W. N. Y.), 19 South St., Cuba, N. Y.—P-in-C. Allegany Assoc. Mssn., Mar., 1930.— b. Brooklyn, N. Y., Mar. 1, 1901; s. Joseph Wilmot Webber and Lillian Elizabeth (Brearey). S. Stph., B.A.; G. T. S., S.T.B., 1928. D—June, 1928, P—May, 1929, Bp. Stires. m. Hortense Marie Basquin, Sept. 14, 1929. c. one. F. Asst. Ressor. Ch., Richmond Hill, N. Y., 1929.
- WEBBER-THOMPSON, John Hedges** (Sp.)—Non-par.— F. Cur. S. Joh Ch., Jacksonville, Fla.; R. S. Mark Ch., Palatka, Fla.; R. S. Geo. Ch., Louisville, Ky.; R. S. Matth. Ch., Bloomington, Ill.\*
- WEBER, John Marion** (Pa.), 660 N. 53rd St., Phila., Pa.—R. S. Jas. Ch. (Hestonville), 1923 — b. Phila., Jan. 4, 1896; s. Louis F. Weber and Caroline (Rudolph). Temple Un., B.A., 1919; Phil. Div. Sch., B.D., 1922, S.T.M., 1923. D—1922, Bp. Rhineland, P—1923, Bp. Garland. m. Kathleen Mary Irwin, Oct. 18, 1928, daughter of Rev. Sidney P. and Lee (Moss) Irwin. c., son.
- WEBER, Mario Bohrer** (Brazil), Caixa 790, Porto Alegre, Rio Grande do Sul, Brazil—Asst. P. Ch. of Ascension, Feb., 1929.— b. Santa Maria da Bocca do Monte, Aug. 28, 1898; s. Ellbio Weber and Anna (Bohrer). Collegio Cruzeiro do Sul; Seminario Theologico, 1920, 21, 22. D—1923, P—1924, Bp. Kinsolving. m. Aurea Oliveira Weber, 1924. c. one. F. P-in-C. Ch. of Redeem., Porto Alegre, R. G. do Sul, Brazil, 1924-29.
- WEBSTER, Francis Ellsworth** (Ma.), 776 Main St., Waltham, Mass.—Secy. Dio. Mass., 1917.— b. Auburn, N. Y., Nov. 26, 1867; s. Nathan E. Webster and Jerusha Ann (Hurd). Camb. Theol. Sch., B.D., 1894. D—1894, P—1895, Bp. Lawrence. m. (1) Gertrude F. Sanger, Cambridge, Mass., Aug. 12, 1896; (2) Ethel A. Snell,

- Oct. 25, 1930. F. Cur. S. Phil. Ch., Cambridge, Mass., 1894; Cur. S. Jas. Ch., Cambridge, Mass., 1895; R. Ch. Ascen., Waltham, Mass., 1896-1900; R. Chr. Ch., Waltham, 1901-30; Asst. Secy. Dio. Mass., 1904-17. Author: "The Flaming Heart, and Other Sermons" (1926).
- WEBSTER, Herbert Sergeant** (Ind.), Scarsdale, N. Y.—Non-Par.—Nash., 1896. D—1896, P—1897, Bp. White. F. M-in-C. Warsaw, and Montpelier, Ind., 1896-97; S. Andr. Ch., Warsaw, Ind., 1897; S. Stph. Ch., Menasha, Wis., 1897; S. Joh. Ch., Duluth, Minn.; Asst. Gr. Ch., Chicago, 1910-11; R. S. Mark Ch., Glen Ellyn, Ill., 1912; R. S. Geo. Ch., Parkland, Louisville, Ky.; R. Ho. Innoc., Indianapolis, Ind.\*
- WEBSTER, Joseph Burt** (W.), Vancouver Barracks, Wash.—Chapl. U. S. Army.—b. North River, N. Y., Apr. 1, 1882; s. Rev. Joseph B. Webster and Frances J. (Plue). D—May, 1925, Bp. Oldham, P—Nov., 1925, Bp. Nelson. m. Katherine M. Hall, 1902.\*
- WEBSTER, Kirby** (W. Ma.), 353 Church St., Clinton, Mass.—R. Ch. of Good Shepherd, Sept., 1930—Advisor, Dioc. Y. P. E. W. Mass., 1930—b. Waltham, Mass., Apr. 9, 1898; s. Rev. Francis Ellsworth Webster and Gertrude Flint (Blackman). Phil. Exeter Acad.; Colo. State Tchrs. Coll., A.B., 1925; Coll. S. John Evang., Greeley, Colo., B.D., 1926; E. T. S., 1928-29. D—1925, P—1926, Bp. B. Brewster. m. Elinor Louise Calkins, Sept. 3, 1927. F. D-in-C. Gd. Shpd. Ch., Rangley, Me., 1925-26; Cur. S. Luke's Cathd., Portland, Me., 1926-28; Asst. Gr. Ch., No. Attleboro, Mass., 1929-30. Editor, "The Northeast," 1926-28. Advisor, Diocesan Y. P. E. (Me.), 1928.
- WEBSTER, Lewis Hammond** (N. Y.), 304 McLean Ave., Yonkers, N. Y.—P-in-C. Chap. of Redeemer, Oct., 1931—b. Brooklyn, N. Y., Sept. 16, 1905; s. Harold Webster and Edna Caroline (Hammond). Boys' H. Sch., Brooklyn; Cornell, A.B.; Princ. Theol. Sem., Th.B., Th.M., 1929; G. T. S., 1930; E. T. S., 1931. D—May, 1929, P—May, 1930, Bp. Freeman. F. P-in-C. S. Paul's Chap., Beachmont, Mass.
- WEBSTER, Stephen** (Ma.), South Great Rd., So. Lincoln, Mass.—R. S. Anne's Ch., Lincoln, 1930— and R. S. Peter's, Weston, May, 1932—b. Waltham, Mass., Dec. 27, 1899; s. Rev. Francis E. Webster and Gertrude F. (Blackman). Phillips Exeter Acad.; Amherst; Un. Va.; V. T. S., 1926; E. T. S., B.D., 1931. D—1925, P—1926, Bp. Slattery. m. Louise Verrill, 1927. c., son. F. Libertan Mission, W. Africa, 1926-27; Cur. All SS. Ch., Ashmont, Mass., 1928-30.
- WEBSTER, William Worthington** (E.), Trappe, Md.—R. Whitemarsh Par., May, 1929—b. Hudson, Mich., Aug. 23, 1874; s. Rev. Jesse Thomas Webster and Julia Carter (Barrett). Ken. Mil. Acad., Gambier, O.; Un. So., B.A., 1896; V. T. S., 1913. D—1916, P—1919, Bp. Reese. F. 19 yrs. as newspaper reporter and editor before entering ministry. Lay Mssy-in-C. S. Paul Ch., St. Marie's, Idaho, 1915-16; Vic. S. Andr. Ch., Douglas, Ga., and S. Ann Ch., Tifton, Ga., with various Mssns.; R. S. Luke Ch., Hawkinsville, Ga.; R. Spring Hill Par., Salisbury, Md., 1923-27; R. Wye Par., Queenstown, Md., 1927-29.
- WEDEL, Theodore Otto** (Minn.), 805 East 2nd St., Northfield, Minn.—Prof. Biography, Carleton College, Sept., 1922—b. Halstead, Kan., Feb. 19, 1892; s. Cornelius H. Wedel and Susanna (Richert). Oberlin, A.B.; Harv., A.M.; Yale, Ph.D. D—Sept., 1929, P—May, 1931, Bp. McElwain. m. Elizabeth Cornelia Evert, June 26, 1917. c. b. k.
- WEED, Caleb B. K.** (La.), 1525 Dufossat St., New Orleans, La.—City Mssy., 1920—b. Orange, N. J., Dec. 6, 1870; s. John Richards Weed and Elisabeth Anne (Conant). Un. So., B.A., and M.A., 1895; G. T. S., 1895-96; Theol. Dep., Un. So., 1896-98. D—1898, Bp. Gailor, P—1899, Bp. Starkey. m. Lucy Peachy Evans, Florence, S. C., June 21, 1904. F. S. Paul Ch., Batesville, Ark., 1898-1900; S. Luke Ch., Hot Springs, Ark., 1900-1901; S. John Ch., Fort Smith, Ark., 1903-07; Epiph. Ch., Knoxville, Tenn., 1907-10; R. Ch. Gd. Shpd., Lake Charles, La., 1910-20.
- WEED, Charles Albert** (S. D.), 2024 Benton Blvd., Kansas City, Mo.—Retired R. Emer., S. Mary Ch., Mitchell, S. D., 1931—b. Plattsburg, N. Y., Nov. 24, 1862; s. William B. Weed and Fannie L. Buck. D—1896, P—1897, Bp. Doane. m. Vilera P. DeLang, Sept. 1, 1887. F. M. E.; Trin. Ch., Sharon Springs, N. Y., 1896-97; Columbus, Neb., 1897-1901; Nevada, Mo., 1901-02; R. S. Phil. Ch., Joplin, Mo., 1902; Mem. Dio. Bd. of Mssns., Dio. W. Mo., R. S. Andr. Ch., Kansas City, Mo., 1912-19; R. S. Mary's Ch., Mitchell, S. D., and Dean Eastern Convo., 1919-31. Dep. Four Gen. Convs.; Mem. Bd. Mssns., and Coun. Advice, Dio. S. D.
- WEED, Edwin Dunning** (D.), 2218 E. First St., Duluth, Minn.—R. Duluth Coll. Sch., Duluth, Minn., 1915—b. N. Y. C., 1873; s. John Waring Weed and Louise Richmond Weed. Colmb. Un., A.B., 1894; Berk., 1897. D—1897, P—1897, Bp. Littlejohn. m. Marguerite H. Johnson, Flushing, N. Y. C., 1902. F. P-in-C. Ch. Transfig., Brooklyn, N. Y., 1897; P-in-C. Pascagoula, Miss., 1904; R. Aberdeen, Miss., 1906.
- WEEDON, Clarence Dexter** (Ia.), 199 Carroll St., Brooklyn, N. Y.—Vic. S. Paul's Ch., May, 1931—D—1898, Bp. Potter, P—1899, Bp. Coleman. F. M-in-C. Trin. Ch., Clayton, Del., 1899-1900; R. same, 1900-03; Asst. S. Andr. Ch., Stamford, Conn., 1903-05; S. Mark Ch., Philadelphia, Pa., 1905-09; Asst. S. Edward-the-Martyr Ch., N. Y. C., 1909-11; Chapl. Loomis Sanatorium, Loomis, N. Y., 1911-13; Cur. S. Jas. Ch., Long Branch, N. J., 1914-15; Vic. S. Agnes Chap., Washington, D. C., 1915-23. Professed Member O. H. C., 1924-27; Chapl. S. Katherine's Sch., Davenport, Ia., 1927-31.
- WEEKS, David Henry** (W. N. Y.), 646 Orchard Parkway, Niagara Falls, N. Y.—R. Ch. Epiph., 1913—b. Skaneateles, N. Y., Aug. 30, 1879; s. Louis Weeks and Jennie (Pearce). Hob., Ph.B., 1906; G. T. S., 1909. D—1909, P—1910, Bp. Olmsted. m. Ethel Tice Tompkins, Yonkers, N. Y., Nov. 9, 1910. F. Horseheads, Big Flats, Elmira Heights, N. Y., 1909-11; Assoc. R. Trin. Ch., Chicago, Ill., 1911-13. Served 9 months, 1918-19, with troops in France and Germany.
- WEEKS, Duncan** (S. O.), Zanesville, Ohio.—R. S. Jas. Ch., June, 1924—b. Louisville, Ga., Aug. 10, 1881; s. Isaiah Carter Weeks and Emmie Margaret (Arrington). Un. Chic., 1916; Sea., B.D., 1912. D—1912, Bp. Edsall, P—1913, Bp. McElwain. F. R. Chr. Ch., Albert Lea, Minn., 1913-15; Chapl. Shattuck Sch., Faribault, Minn., 1915-17; R. S. Jas. Ch., Goshen, Ind., 1917-24. Mem. Stndg. Com., 1919; Mem. Dioc. Soc. Serv. Com., 1918.
- WEICHLIN, Frank Howard** (C.), 218 So. 5th St., Maywood, Ill.—R. Ho. Comm. Ch.—b. Bloomington, Ill., May 4, 1875; s. John Weichlein and Martha M. (Jessett). Bloomington Pub. Sch.; Nash., 1910. D—1910, P—1910, Bp. Osborne. m. Lily A. E. Pick, June 26, 1912. F. P-in-C. S. Barth., Granite City, Ill., 1910-11; P-in-C. Trin., St. James, Mo., 1912-13; R. S. Joh. Springfield, Mo., 1913-18; Asst. Gr. Ho. Trin., Kansas City, Mo., 1918-19; R. Gr. Ch., Winfield, Kan., 1919-22; R. S. Pet. Ch., Sycamore, Ill., 1922.\*
- WEIDA, Francis Wharton** (W. N. Y.), 46 Burgess St., Silver Creek, N. Y.—P-in-C. S. Alban's, Silver Creek, Sept., 1920— and S. Mary's, Gowanda, Mar., 1931—b. Manhattan, Kan., Sept. 18, 1898; s. Rev. Francis George Weida and Frances Elizabeth (Shepherd). Pub. Schs., Ripon, Wis., and Gambier, O.; Howe Sch.; Ken., B.Sc., 1919; G. T. S., 1920. Thesis for S.T.B., not yet submitted. D—June, 1930, Bp. Ferris, P—Feb., 1931, Bp. D. J. Davis.
- WEIDA, George Francis** (Ia.), Box 167, Liberty, Mo.—Head Chemistry Dept., William Jewell Coll., 1929—b. Joh. Hop., Ph.D., 1894. D—1900, Bp. Millsbaugh, P—May, 1929, Bp. Morrison. m. Bessie Shepherd, Lawrence, Kan., June 15, 1892. F. Prof. Chem., Kansas State Agric. Coll., 1897-1903; M-in-C. S. Luke Ch., Wamego, Kan., 1903; M-in-C. S. Joh. Ch., Abilene, 1901-02; Prof. Chem., Ripon Coll., Ripon, Wis., 1903-07; and M-in-C. Berlin, Wis., 1905-06. Prof. Ken. Coll., Gambier, O., 1907-24; M-in-C. Richmond and Mount Sterling, Ky., 1924-25; Prof. Valparaiso Un., Valparaiso, Ind., 1925-26; Prof. Ellsworth Coll., Iowa Falls, Ia., 1926-29.
- WEIDNER, David T.** (N'k.), 28 Duncan Ave., Jersey City, N. J.—Non-Par.—Wesl., 1898; N. Y. Un., B.A., 1901, M.A., 1904; Un. Theol. Sem., 1901; G. T. S., 1903. D—1903, P—1904, Bp. Burgess. F. M-in-C. S. Mark Ch., Steiway, N. Y., 1903-04; P-in-C. same, 1904-05;

- Asst. S. Mark Ch., Mauch Chunk, Pa., 1905-07; R. S. Dav. Ch., Scranton, Pa., 1907; R. S. Geo. Ch., Helmetta, N. J., 1910-14; R. S. Joh. Ch., Bayonne, 1914-15.\*
- WEIGLE, Britton D.** (Cal.), 1215 Sacramento St., San Francisco, Cal.—Dioc. Secy. and Ed., "The Pacific Churchman"—b. Windsor, Can., Mar. 10, 1872; s. Gordon Weigle and Emma Alice (Day). Leland Stanf., B.A., 1895, M.A., 1896; Un. Cal., LL.B., 1897; Grad. in Pedagogy, St. High Sch. Diploma, 1898; Grad. Pa. Sch. of Soc. Serv., 1913; Div. Sch. Pac., 1905. D—1905, P—1906, Bp. Nichols. m. Alice Carey Van Reynegom, Aug. 8, 1905. F. Instr. High Sch. Prin. and City Supt. of Sch., 1898-1902; Instr. and Asst. Dir. of Penn. Sch. of Soc. Serv., 1913-15; Asst. Trin. Ch., San Francisco, Cal., 1905-07; R. S. Paul Ch., Salinas, Cal., 1907-10; Asst. Ho. Trin. Ch., Phila., Pa., 1910; R. Trin. Ch., Phila., Pa., 1911-18.
- WEIGLE, William Harold** (N. Y.), 430 S. 3rd. Ave., Mount Vernon, N. Y.—R. Historic S. Paul's (1665), East Chester, Mt. Vernon, May, 1929—b. Evans City, Pa., June 25, 1889; s. William H. and Elizabeth Weigle. Westminster Prep., 1912; Pa. State Coll., B.A., 1914; Cor., B.S., 1916; Un. Nanking Language Sch., 1928-29; Colomb., Post-Grad. Work, 1928-29; Union Theol. Sem., 1928; V. T. S. D—1922, Bp. C. Brown, P—1923, Bp. F. R. Graves. m. Miss Anna Jean Keckman, June 25, 1918. c. daughter, son. F. Mssy. Paoying, Prov. Kiangsu, China, 1923-28; Chapl. Epis. Actor's Guild Hdqtrs., N. Y. C., 1928-29.
- WEIKERT, Samuel A.** (Nk), 629 E. 24th St., Paterson, N. J.—R. Emer. S. Mark Ch., Paterson, 1920—Pa. Coll., B.A., M.A. D—1891, P—1892, Bp. Potter. F. Mssy. Regen., Pine Plains, N. Y., 1891-94; R. Chr. Ch., Poughkeepsie, N. Y., 1894-1900; R. S. Mark Ch., Paterson, N. J., 1900-20.\*
- WEIL, Frank T.** (Ma.), 18 Franklin Terrace, Hyde Park, Boston, Mass.—R. Chr. Ch. Sept., 1930—b. North Andover, Mass., Dec. 10, 1889; s. Frank Edward Weil, M.D., and Ella Florence (Taylor). Merrimac Gram.; Johnson High; Dart. Coll., A.B., M.C.S.; Amos Tuck Sch.; E. T. S., B.D., 1918. D—1918, P—1919, Bp. Babcock. m. Hazel Mitchell Russell, Oct. 21, 1925. c. son, daughter. F. R. Gr. Ch., Bedford, Mass.; R. S. Andr. Ch., New Bedford, Mass., 1919-30.
- WEINMANN, Jacob Frederick**, 1729 N. 29th St., Phila., Pa.—On Staff of City Mssn., Phila., 1918—b. Phila., Pa. D—1900, Bp. Whitaker, P—1902, Bp. Coleman. F. S. Nath. Ch., Phila., Pa., 1900-03; R. Calv. Ch., Rockdale, Pa., 1906-12.\*
- WEIR, Howard Robert** (Conn.), 197 Edwards St., New Haven, Conn.—R. S. Paul's Ch., Feb., 1928—b. Warren, O., May 29, 1885; s. Howard Barnes Weir and Franc (Soul). Hiram Coll., B.A., 1907; Un. Theol. Sem., 1914. D—1914, P—1915. Bp. Greer. F. Asst. Gr. Ch., N. Y. C.; R. Gr. Ch., Salem, Mass., 1917-28.
- WEISER, George Conard** (Minn.), 1094 E. Germanum St., St. Paul, Minn.—R. S. Jas. Ch. and P-in-C. Epiph. Ch., Aug., 1930—b. Windom, Minn., June 26, 1897; s. Frank R. Weiser, M.D., and Jeannette A. (Schoch). Un. Minn., Dr. of Dental Surgery, 1919; Sea. Div. Sch. D—May, 1929, P—June, 1930, Bp. McElwain. m. Lola Irene Anderson, May 11, 1921. c. sons, three, daughter. F. Engaged in practice, Dentistry, twelve years. Mssy. work, Dio. Minn., 1929-30.
- WELBOURN, John Armistead** (Kyo.), Leesburg, Va.—Retired from Mssy. Field of Japan, after 28 yrs., 1927—b. Baltimore, Md., Jan. 26, 1875; s. John E. Welbourn and Lucy Harrison (Armistead). Joh. Hop. Un. B.A., 1896; Geo. Wash. Un. M.A., 1898; V. T. S., 1899. B.D., 1901. D—1899, Bp. Satterlee, P—1900, Bp. McKim (Tokyo). m. Margaret L. Fishburne, Leesburg, Va., Aug. 20, 1914. c. two. F. Mssy. to Japan, 1899-1927.
- WELD, Edric Amory** (N. H.), Holderness School, Plymouth, N. H.—R. Holderness Sch., 1931—b. Cambridge, Mass., Feb. 15, 1899; s. Rev. George F. Weld and Anna S. (Amory). Groton Sch.; Harv., A.B.; Union; E. T. S., B.D., 1925. D—1925, Bp. J. H. Johnson, P—May, 1926, Bp. C. L. Slattey. m. Gertrude E. Mackey, June 21, 1923. c. three. F. Cur. All SS. Ch., Brookline, Mass., 1925-27; R. S. Stp. Ch., Middlebury, Vt., 1927-31.
- WELD, George Francis** (L. A.), 122 Eucalyptus Lane, Santa Barbara, Cal.—R. All SS. Par., Montecito, 1913—Rural Dean Convo. of Santa Barbara, 1913—b. Boston, Mass., Apr. 22, 1866; s. Franklin Weld and Loretta M. (Bar-ton). R. Spec. Latin Sch.; Nobles Class. Sch.; Harv. Spec. Std.; E. T. S., B.D., 1900; Div. Sch. Pac. D.D., May, 1924. D—1900, P—1900, Bp. Lawrence. m. (1) Anna Sears Amory, May, 1898; (2) Dorothy E. Appleton, Dec., 1904. F. R. S. Joh-the-Evang. Ch., Hingham, Mass., 1900; V. Pres. Prov. Coun. Prov. Pac., and Chrmn. S. Section of the Prov., 1921—Secy. Joint Commission on Christian Healing, 1922-25. Published, 1922, "The Meaning of Christian Healing."\*
- WELLER, Ven. Charles Knight** (Tenn.), 929 N. Garland St., Memphis, Tenn.—Arch. West Tenn., 1930—b. Maysville, Ky., June 14, 1868; s. Rev. Reginald H. Weller and Emma (Look). Fla. St. High Sch. D—1909, P—1912, Bp. C. K. Nelson. m. May Cray, Pensacola, Fla., Dec. 22, 1892. F. Vic. S. Joh. Ch., College Park, Ga., 1909-13; R. S. Mich. and All Ang. Ch., Anniston, Ala., 1913-16; R. S. Pet. Ch., Talladega, Ala., and Mssy. N. E. Alabama, 1916-19; R. S. Luke's Ch., Jacksonville, Ala., 1919-21; R. S. Andr. Par., Scottsbluff, Neb., 1921-23; R. S. Matth. Dio. Ch., Enid, Okla., 1923-25; Archd., Cairo, Ill. Sp., 1925-30; R. Ch. of Redeem., Cairo, Ill., 1927-30. Mem. Bd. Ex. Chaps., 1921-22. Mssn. Dist. W. Neb.; Secy. Dio. Atlanta; Asst. Secy., Dio. Ala.; Exam. Chpl. and Chrmn. Ch. Property Com., Dio. Sp., 1926-30.
- WELLER, Edward William Morton** (A.), 52 Sacandaga Rd., Scotia, N. Y.—R. S. Andr. Ch., Sept., 1927—b. Amersham, Eng., Nov. 16, 1876; s. Edward Weller and Edith (Aylward). G. T. S., 1912. D—1912, P—1913, Bp. Codman. m. Myrtle A. McNally, Beechwood, N. B., Sept. 27, 1899. F. P-in-C. S. Luke's Ch., Caribou, and Ch. Ad., Limestone, Me., 1912-20; P-in-C. S. Thos. Ch., Brandon, Vt., 1921-27.
- WELLER, Heber Williamson** (S. Fla.), 127 Morrill St., Sarasota, Fla.—P-in-C. Ch. of Redeem., Oct., 1928—b. Pensacola, Fla., Apr. 11, 1904; s. Charles Knight Weller and May R. (Crary). Kearney Milit. Acad., diploma, Okla. Un. special course; Un. S.; So. Ill., Normal Un.; DuBose Meml. Ch. Sch. D—July, 1927, Bp. White, P—Sept., 1928, Bp. Weller. m. Mary E. Foster, June 12, 1926. c. two. F. D-in-C. S. Barn. Mssn., Havana, Ill.
- WELLER, Luther Leslie** (Ma.), 151 Central St., Somerville, Mass.—R. Chr. Ch., Nov., 1927—b. Liverpool, N. Y., Sept. 25, 1875; s. Jesse Ashdown Weller and Ellen Celinah (Stearns). Liverpool H. Sch.; Un. Syr., LL.B., 1899. E. T. S., S.T.B., 1927. D—1907, P—1908, Bp. Olmsted. F. Trin. Ch., Fayetteville, N. Y., 1907-09; S. Pet. Ch., Bainbridge, N. Y., 1909-14; S. Mary Ch., Rockport, Mass., 1914-15; R. Trin. Ch., Woburn, Mass., 1916-27.
- WELLER, Rt. Rev. Reginald Heber**, 75 W. Division St., Fond du Lac, Wis.—Bishop Dio. Fond du Lac, Aug. 30, 1912—b. Jefferson City, Mo., Nov. 6, 1857; s. Rev. Reginald Heber Weller and Emma Amanda (Look). Un. So., 1879; Nash. Ho., B.D., 1884, D.D., 1901, LL.D., 1925. D—1880, Bp. Young, P—1884, Bp. Welles. Con. Bp. Nov. 8, 1900, by Bpp. Grafton, McLaren, Nicholson, G. M. Williams, Francis, A. L. Williams, Anderson. m. Bessie Brown, Eau Claire, Wis., May 18, 1886. F. Gr. Ch., Ocala, Fla., 1880-82; Asst. All SS. Ch., Providence, R. I., 1882-83; Chr. Ch. Eau Claire, Wis., 1884-88; S. Matthias Ch., Waukesha, Wis., 1888-90; Ch. Interces., Stevens Point, Wis., 1890-1900; Bp. Coadj. Fond du Lac, 1900-12. Mem. Ho. Dep. Gen. Conv., 1892, 95, 98.
- WELLES, Edward Randolph** (N. J.), Trinity Church Rectory, Rahway Ave., Woodbridge, N. J.—R. Trin. Ch., Nov., 1931—b. Cincinnati, O., Apr. 20, 1907; s. Rev. Canon Samuel Gardner Welles and Mabel (De Geer). Kent Sch., 1920-24; Princ., A.B., 1928; Oxon., B.A., 1930; G. T. S., 1931. D—Apr., 1931, P—Oct., 1931, Bp. Paul Matthews. m. Catherine Bedlow Fish Van Alstyne, June 2, 1913. Publications: "Give Us a Ride," Princeton, 1927; "Ardincaple Castle and Its Lairds," Jackson Wylie Co., Glasgow, 1930; Magazine and newspaper articles.

**WELLES, Samuel Gardner**, 104 Woodside Ave., Trenton, N. J.—On Cathd. Foundation, N. J.; Can. Inst. Wrk. and Soc. Serv. Secy., 1916—; b. Red Wing, Minn., July 1, 1868; s. Edward Randolph Welles and Mary (Sprague). Rac., 1882-88; Oxford, Eng., 1888-89; G. T. S., 1893. D—1893, Bp. H. C. Potter, P—1894, Bp. Worthington. m. Mabel DeGeer, Wichita, Kan., Oct. 4, 1905. c., daughters, three, sons, two. F. Assoc. Mssn., Omaha, Neb., 1893-96; Gr. Ch., Council Bluffs, Ia., 1896-97; S. Andr. Ch., Peoria, Ill., 1897-1900; Asst. S. Luke Ch., Cincinnati, O., 1900-02; Mssy. Okla., 1902-04; S. Luke Ch., Cincinnati, O., 1904-10; Mssy. E. Okla., 1910-16. Dept. Gen. Conv., 1913.

**WELLFORD, John Simmons** (Sw. Va.), 204 E. Main St., Abingdon, Va.—R. S. Thomas Ch., Sept., 1928—; b. Roanoke, Va., Feb. 1, 1900; s. William Nelson Wellford and Laura May (Simmons). Pub. Sch., Roanoke; S. Sthp., A. B.; G. T. S., 1926. D—June, 1926, P—1927, Bp. Bett. m. Harriet Moore Penn, June 8, 1926. F. M-in-C. All SS. Ch., Norton, Va., 1926-28.

**WELLS, Charles Luke**, Sewanee, Tenn.—Dean and Prof. Eccl. History, Un. So., 1922—; b. Boston, Mass., June 23, 1853; s. Charles Wells and Sarah Bowman (Tatro). Harv., A.B., 1879, Ph.D., 1893; Camb. Epis. Theol. Sch., B.D., 1882. D—1882, P—1883, Bp. Paddock. m. Marie Louise Goddard, Nashua, N. H., Jan. 28, 1886. F. Min. and R. S. Joh. Ch., Hingham, Mass., 1882-84; R. Chr. Ch., Gardiner, Me., 1884-88; Act. Ward. and Prof. Eccl. History, Sea. Div. Sch., Faribault, Minn., 1888-92; M-in-C. S. Mich. Ch., Marblehead, Mass., 1892-93; Prof. Hist., Un. Minn., 1894-99; Dean Chr. Ch. Cathd. New Orleans, La., 1899-1909; Act. Prof. Hist., Harv. Un., 1909; McGill Un., 1909-12; M-in-C. S. Joh. Ch., Northampton, Mass., 1912-13; S. Mich. Ch., Marblehead, Mass., 1913-15; R. Chr. Ch., Macon, Ga., 1915-16. Prof. Eccl. Hist., Theol. Dept. Un. So., 1916—; Acting Prof. Church History, Boone Coll., Wuchang, China, Sept., 1925-Feb., 1926. Author: "Age of Charlemagne," 1893; "Manual of Early Eccles. History," 1912; "Articles on Origin of the Trial Criminal Jury."

**WELLS, Holly Wilberforce** (Miss.), 716 4th Ave., Laurel, Miss.—R. S. Joh. Par., 1923—; b. Ossining, N. Y., Sept. 11, 1877; s. Wilberforce Wells and Alice Josephine (Platt). Priv. Sch.; G. T. S., 1898. D—1898, Bp. Doane, P—1901, Bp. Gailor. m. Katherine Broulette, 1905. F. Mssns. Work, Chattanooga, 1900; Asst. Chr. Ch., Nashville, Tenn., 1903; R. S. Luke Ch., Jackson, Tenn., 1906; R. S. Luke Ch., Memphis, Tenn., 1912; R. S. Paul Ch., Meridian, Miss., 1915; R. S. Paul Ch., Woodville, S. Jas. Ch., Port Gibson, and 4 smaller stations in Miss., 1915-23. Mem. Laurel Rotary; Mem. Dioc. Exec. Com.; Exam. Chapl.; Dep. Gen. Conv., 1925; Del. Prov. Synod, all Dio. Miss. Author: Occasional pub. Poems.

✦ **WELLS, Rt. Rev. Lemuel H.**, 5340 N. Bristol St., Tacoma, Wash.—Retired, 1913—; b. Yonkers, N. Y., Dec. 3, 1841; s. Horace D. Wells and Mary (Barker). Trin. Coll., M.A.; Hob., M.A., 1869, D.D., 1890, D. C. L., 1913; Berk., 1869; Whitman Coll., Walla Walla, Wash., LL.D., 1928. D—1869, Bp. Williams, P—1870, Bp. Bissell. Con. Bp. Dec. 16, 1892, by Bpp. Williams, Neely, Niles, Paddock, Morris, Walker and Talbot. m. Mrs. Jane T. S. Smith, Geneva, N. Y., May 30, 1914. F. Asst. Trin. Ch., New Haven, Conn., 1870; Mssy., Walla Walla, Wash., 1871-81; R. S. Luke and Trin. Chs., Tacoma, Wash., 1882-92; Bp. Spokane, 1892-1913; Bp-in-C., Spokane, 1913-15; In-C. S. Mark's Mssn., Tacoma, Wash., 1916-23. Lieut. Volunteers, 1862-65.

**WELSH, Herbert H.** (N. D.), Fort Yates, N. D.—In-C. S. Luke's (Ind. Mssn.).—F. Standing Rock Mssn.; Mssns. at Lower Brule, S. D. \*

**WELTON, Daniel M.** (N. Y.), 470 E. 161 St., N. Y. C.—Mssy-in-C. Chap. of the Atonement, Bronx, N. Y. C., June, 1928—; b. Port Jefferson, L. I., Jan. 15, 1904; s. Cephas Burpee Welton and Lillian (Flower). Colgate Un., 1921-25; G. T. S., 1925-29. D—June, 1928, P—May, 1929, Bp. Manning.

**WELWOOD, John C.** (Eur.), Care The National City Bank, Farmers' Branch, 22 William St.,

N. Y. C.—Retired, 1921. West. Un., B.A., 1874, M.A., 1877; E. T. S., B.D., 1877. D—1877, P—1878, Bp. Littlejohn. F. S. Pet. Ch., Beverly, Mass., 1878; Asst. Chr. Ch., Brooklyn, 1883; R. S. Paul Ch., Holyoke, Mass., 1889, Chapl. 2nd Mass. U. S. V., Cuba, Span.-Amer. War; R. Ho. Spir. Ch., Brooklyn, N. Y., 1899-1914; R. Amer. Ch. of S. Joh., Dresden, Germany, 1914-21.

**WENDEL, Frederick C.**, East Haddam, Conn.—Non-Par.—; b. Brooklyn, N. Y., Dec. 15, 1864. Coll. C. N. Y., B.A., 1885, M.A., 1889; Strassburg Un., Ph.D., 1888; Un. Theol. Sem., 1892; G. T. S., 1901-02. D—1898, P—1899, Bp. Brewster. m. Bertha Palmer Attwood, East Haddam, Conn., Apr. 22, 1902. F. R. S. Paul Ch., Huntington, Conn., 1899-1901; Chapl. N. Y. C. Mssn. Soc., 1901-04; P-in-C. Cath. Mssn., Transfig., Brooklyn, N. Y., 1904-06; P-in-C. S. Joh. Ch., Center Moriches, and S. Andr. Ch., Yaphank, L. I., N. Y., 1906-07; R. S. Joh. Ch., Ashfield, and Emman. Ch., Shelburn Falls, Mass., 1908-13; In-C. S. Andr. Ch., Washington, Mass., 1914. Author: "History of Egypt, Appleton's History Primer Series," 1890. \*

**WENTWORTH, Frank Benjamin** (Lex.), 205 Burns Ave., Winchester, Ky.—Archd. and Gen. Mssy., So. E. Ky., 1904—; b. Chillicothe, O.; s. George Washington Wentworth and Elizabeth (Wright). Pub. Sch., Cincinnati; McMicken Inst. (now Cincinnati Un.), 1884; Priv. Tutoring, D—1903, P—1910, Bp. Burton. m. Sarah J. Edwards, 1882. F. Asst. Ascen. Ch., Frankfort, Ky., 1902-04; D-in-C. Imman. Ch., Winchester, 1904-06; Supt. S. Joh. Coll. Inst., Corbin, Ky., 1906. Dioc. Secy. S. S. Inst., 1906; Archd. Dio. Lex., 1906, and Dioc. Treas. Educational and Financial Work, 1906-24; Secy. Stndg. Com., 1921-23; Pres. St. John's Collegiate Inst. and Wentworth Agricultural Sch., Corbin, Ky., 1918-24. Alt. Gen. Conv., 1907, 10, 13, 16, 19. Joint Author, "The Church's Mission to the Mountaineers of the South" (Bd. Mssns., New York, 1903). Author: "A Strange People" (1908); "Mountain Missions," Pamphlet (1909); "Settlement Work," Pamphlet (1909). \*

**WERLEIN, Halsey, Jr.** (Dal.), Res., 1641 W. Magnolia Ave., Off., 911 Lamar St., Fort Worth, Tex.—R. S. Andr. Par., May, 1931—; b. Biloxi, Miss., Nov. 1, 1878; s. Rev. Halsey Werlein and Leila Wills (Ewing). Vander. Un., B.A., 1897, M.A., 1898; Un. So., B.D., 1902; Harv., Ph.D., 1921. D—1902, Bp. Tuttle, P—1903, Bp. Leonard. F. Asst. S. Geo. Ch., St. Louis, Mo., 1902-03; Asst. S. Paul Ch., Cleveland, O., 1903; Andr. Ch., Jackson, Miss., 1906-11; R. Trin. Ch., San Jose, Cal., 1911-17; Research, Harv. Un., 1917-19. Dep. Gen. Conv., 1910, 16; Vic. S. Luke Ch., Ancon, C. Z., 1919-21; R. Gr. Ch., Rosedale, Miss., 1921-24; R. S. Joh. Ch., Marysville, Cal., 1924-29; Dean, Cathd. S. Luke the Beloved Physician, Ancon, C. Z., 1929-31; Dean Conv. Sac. Mem. Stndg. Com., Dio. Sac.

**WERLEIN, Philip Prentiss** (Tex.), 210 Telephone Road, Houston, Tex.—R. Ch. of Redeem., Eastwood's Community Ch., Houston, 1928—; b. St. Louis, Mo.; s. Shepherd Halsey Werlein and Leila Wills (Ewing). High Sch.: Tulane Un. (La.), B.A.; Rhodes Scholar, Oxford Un., Eng., B.A., Oxford Theol. M.A.; G. T. S., 1920 (special). D—1920, P—1920, Bp. Lines. m. Virginia Elizabeth Pearson, Oct. 6, 1927. c. two. F. Asst. Gr. Ch., Rutherford, N. J., 1920-23; R. S. Mary Magdalene Ch., Newark, N. J., 1923-27; Vic. S. Francis Mssn., 1927-28.

**WERNER, James Benton** (Conn.), 10 Belden Ave., Norwalk, Conn.—R. Gr. Par., Norwalk, 1903—; b. Allentown, Pa., Apr. 11, 1869; s. Reuben Werner and Hannah (Wise). Muhlen. Coll., A.B., 1890, A.M., 1893; Phil. Div. Sch., 1893. D—1893, P—1894, Bp. Rulison. m. Antoinette J. Banister, Worcester, Mass., Nov. 27, 1900. F. R. Chr. Ch., Susquehanna, Pa., 1893-95; R. Ch. Our Redeem., Lexington, Mass., 1895-1900; Vic. S. Joh. Ch., Stamford, Conn., 1900-03.

**WESLEY, Charles** (M.), 2577 W. Grand Blvd., Detroit, Mich.—Non-Par.—; F. In-C. Redeemer Ch., Detroit. \*

**WEST, Edward Hamilton** (Idaho), P. O. Box 601, 417 First Ave., Sandpoint, Idaho.—P-in-C. S. Agnes, Standpoint, and S. Mary's, Bonners Ferry, July, 1931. b. Birmingham, Ala., July 25,



- 1906; s. Edward Hamilton West and Clarine (Buell). Pub. Sch., Birmingham; Birmingham-Southern Coll., 1926, Grad. work same; V. T. S., B.D., 1931. D—June, 1931, Bp. McDowell, P—Dec., 1931, Bp. Barnwell.
- WEST, George Stanley** (Er.), Corry, Pa.—R. Emmel. Ch.—. b. Oswego, N. Y., Nov. 24, 1895; s. Alva Dayton West, R. I. P., and Hannah (Wild). Bex. Hall, 1928. D—June, 1928, Bp. Leonard, P—Mar., 1929, Bp. Rogers, m. Lucy Emma Daugherty, May 20, 1919. F. Mounted Corp., Ch., Helmetta, N. J., 1910-14; R. S. Joh. Ch., Bayonne, N. J., 1914-15.\*
- WEST, Samuel Earnest** (Kan.), 3750 E. Douglas St., Wichita, Kan.—R. S. Jas. Ch., May, 1930—, b. Bellefontaine, O., July 20, 1889; s. John Edwin West and Ella (Johnson), Wooster Coll., 1909; G. T. S., 1913. D—1913, P—1915, Bp. Thomas, m. Mabel Anne Clevenger, Garrett, Ind., July 9, 1914. c. three. F. P-in-C. S. Joh. Ch., Powell, Wyo., 1913-15; R. S. Luke Ch., Buffalo, Wyo., 1915-18; R. S. Peter Ch., Sheridan, Wyo., 1918-24; Stdt. Chapel., Laramie, Wyo., and Chapel Cathd. Schools, 1924-25; R. Trin. Ch., Greeley, Colo., 1925-30.
- WEST, Stanley Raphael** (Pa.), Conshohocken, Pa.—R. Calv. Ch., 1924—, and Dean, Convocation, 1924—. b. Philadelphia, Pa., Apr. 2, 1884; s. William Harvey West and Elizabeth Jones (Short). Girard Coll., 1891-99; Phil. Div. Sch., B.D., 1907-10. D—1910, Bp. Whitaker, P—1911, Bp. Mackay-Smith, m. Mary Louise Dean, Phila., Pa., Nov., 19, 1912. F. Cur. S. Matth. Ch., Phila., Pa., 1910-13; R. Chr. Ch., Pottstown, 1913-24. Chapel. U. S. Army in States, 1918.
- WESTMAN, Charles Frederic** (Ma.), 118 Peck St., Franklin, Mass.—P-in-C. S. John's, Franklin, and Chr. Ch., Medway, Mass., Nov., 1923—. b. Toronto, Can., Mar. 12, 1877; s. Elijah Westman and Margaret Plunkett Westman. Un. Trin. Coll., Toronto, Can.; Div. Sch. of same, B.A., 1901, M.A., 1902. D—June, 1904, Bp. Baldwin, Huron, P—June, 1905, Bp. Williams, Huron.
- WESTON, Milton Moran**, Tarboro, N. C.—R. S. Luke Ch., Tarboro—. S. Aug. Coll. Sch., N. C., 1899; Howard Un., 1902; Providence (O.) Un., Ph.B., 1905; King Theol. Hall, 1902; Bp. Payne Div. Sch., 1903. D—1903, Bp. Randolph, P—1905, Bp. Strange, F. Edenton, N. C., 1903-06; S. Joh-the-Evang. Ch., and S. Phil. Ch., Elizabeth City, N. C.; R. S. Aug. Ch., Savannah, Ga.\*
- WESTON, William T.** (N. Y.), 31 Chelsea Place, E. Orange, N. J.—Gen. Secy. and Supt. Seamen's Ch. Inst. of Am., Mar., 1920—. b. N. Y., Nov. 10, 1881; s. James William Weston and Alice (Haley). S. Sth. Coll., B.A., 1906; Berk. Div. Sch., 1909. D—1909, P—1910, Bp. Doane, m. May Robinson Harris, Bronxville, N. Y., Sept. 14, 1909. F. Chr. Ch., Greenville, N. Y., 1909; S. Mark Ch., Green Island, N. Y., 1912-17; R. S. Thos. Ch., Brandon, Vt., 1917-20.
- WESTOVER, William** (W. M.), 1300 Michigan Ave., St. Cloud, Fla.—Retired—. b. Dunham, Prov., Que., Apr. 20, 1845; s. Daniel Westover and Ann (Staniland). G. T. S. D—1876, Bp. H. Potter, P—1881, Bp. Bissell, m. (1) Phebe Jane Jameson, Apr., 1881; (2) Edith Louise Willis, 1925. F. R. Gr. Ch. and S. John Ch., Mt. Pleasant, Mich.; R. Ludington, Mich.; R. Newcastle, Wyo.; Chapel. S. Luke's Hosp., Denver, Colo.; R. Trin. Ch., Brookville, Pa.; Asst. Gr. Ch., Morgantown, N. C.
- WETHERILL, Francis Macomb, D.D.** (Pa.), 3012 W. Coulter St., Phila., Pa.—R. Emer. S. Joh-the-Bapt. Ch., 5001 Germantown Ave., Phila., 1931—. Pres. Grand Council Knights of S. John (a secret church order for young men), 1911—. b. Phila., Pa., Jan. 27, 1883; s. William H. Wetherill and Elisabeth (Proctor). Un. Pa., B.A., 1906, M.A., 1911; G. T. S.; Phil. Div. Sch., S.T.M., 1925; Un. Ia., D.D., 1926. D—1909, P—1909, Bp. Whitaker, m. Anna J. Kerr, Phila., Nov. 29, 1921. c., daughter, F. Cur. Calv. Ch., Germantown, Phila., Pa., 1909-12; Dean Leonard Hall, 1912-14; Asst. R. Chr. Ch., Phila., 1914-18. Chapel. U. S. Army, 1918-19; R. S. Joh-the-Bapt., Phila., Pa., 1919-31. Author: "Knights of St. John"; "A Secret Order for Boys of the Church"; "Healing in the Churches"; "The Heart's True Home, An Appreciation of Religious Beliefs."
- WETKLO, Oscar John Paul** (Kan.), 404 S. B. St., Arkansas City, Kan.—R. (temporal) Trin. Ch., Sept., 1931—. b. Hamburg, Germany, Feb. 9, 1886; s. Carl Ketklo and Berta (von Cadow). Gymnasium, Berlin, A.B.; Giessen, M.A., S.T.M.; Basel, Geneva, Berlin, Greifswald, Bonn. D—Dec., 1928, P—Dec., 1929, Bp. Wise, m. Luise Fredrichs, Sept. 18, 1917. c. six. F. Prof. Languages, Friends Un., Wichita, Kan., 1927-31.
- WETTLING, Louis E.** (N'k)—Non-Par.—. b. Omaha, Neb., July 27, 1893; s. Louis E. Wetwilling and Laura (Gregory). Un. Neb.; G. T. S. D—1917, P—1918, Bp. Williams, m. Frances E. Van Camp, Apr. 16, 1916. F. R. Ho. Trin. Ch., Callaway, Neb.; P-in-C. Ch. Annunc., Oradell, N. J.\*
- WEVILL, Duane** (N'k), Box 123 Allendale, N. J. Vic. Epiph. Ch., 1930—. b. Trenton, N. J., Dec. 30, 1866; s. Charles Horace Wevill and Mary Elizabeth (Glenn). Phil. Div. Sch., 1918, S.T.B., 1920. D—1918, Bp. Rhineland, P—1918, Bp. Garland, F. Reformed Epis. Ch.; Asst. S. Mich. Par., N. Y. C., 1918-24; R. S. Thos. Ch., Newark, N. J., 1924-30.
- WEYRICH, Harry Stansbury** (Md.), 811 Cathedral St., Baltimore, Md.—Assoc. P. Emmel. Ch., Feb., 1931—. b. Baltimore, Md., Aug. 4, 1888; s. Joseph Weyrich and Grace Amelia (Stansbury). Milton Acad.; Peabody Conservatory of Music; Div. Sch., Un. Chicago. D—Apr., 1927, P—Dec., 1927, Bp. J. G. Murray, m. Jessie May Stallings, Oct. 5, 1916. F. Asst. Emmel. Ch., Baltimore, Md., 1927-29; P-in-C. same, 1929-31.
- WHALING, Joshua Brown** (Tex.), Care New Lumber Co., Belton, Tex.—Retired—. Roa.; S. W. Un.; Nash, B.D., 1889. D—1887, P—1889, Bp. Pierce, F. R. Lead City, Black Hills, S. D., 1887-88; Hope, Ark., 1890-92; Trin. Cathd., Little Rock, Ark., 1892; Falls City, Neb., 1892-93; Tidoute, Pa., 1893-96; S. Barn. Ch., Tarentum, Pa., 1896-98; New Kensington, Pa., 1896; Van Buren, Ark., 1899-1903; Fayetteville, Ark., 1903-05; The Annunc. Ch., New Orleans, La., 1905-08; R. S. Jas. Ch., Texarkana, Tex., 1908-12; Chr. Ch., Oak Cliff, Dallas, Tex., 1912-15; S. Mary's, Hillsboro, Tex., 1915-18; Archd. Dio. Tex., 1918-23; Loc. Ten. S. Dav., Austin, Tex., 1923-24; Gen. Mssy Dio. Tex., 1924-25; R. Emmanuel Ch., Cumberland, Md., 1925.\*
- WHARTON, George E.** (Mo.), 405 E. High St., Jefferson City, Mo.—R. Gr. Ch., Oct., 1928—. b. Toronto, Ont., Feb. 7, 1879; s. James Wharton and Ann (Hulroyd). Lebanon Valley Coll.; Post-Grad. Ya., 1910-12; Secd., B.D., 1907. D—1907, P—1907, Bp. C. S. Olmsted, m. Anna T. Ratlesdorfer, New Haven, Conn., June 25, 1909. F. Walsenburg, Colo., 1907-08; Glenwood Springs, Colo., 1908-10; Hamden, Conn., 1910-12; Scranton, Pa., 1912-16; R. S. Paul's Ch., Mexico, Mo., 1916-23; R. Chr. Ch., Boonville, and M-in-C. S. Mary's, Fayette, Mo., 1923-26. Pamphlet, "Some Differences Between the Episcopal and the Roman Communions Concerning the Church."
- WHARTON, George Franklin** (La.), 822 N. Division St., Lake Charles, La.—R. Ch. Gd. Shpd.—. b. New Orleans, La., July 11, 1892; s. George Franklin Wharton and Mary Caswell (Coyle). Tulane Un., G.D.; Un. So., T.S. D—1923, P—1924, Bp. D. Sessums, F. Cur. S. Matt Ch., Houma, La., 1924-26; R. Gr. Meml. Ch., Hammond, La.\*
- WHATLEY, Allan** (N'k), Palisade Ave., Fort Lee, N. J.—R. Ch. of Gd. Shpd., Dec., 1930—. b. Belleoran, Nfld., Nov. 14, 1901; s. Uriah Whatley and Matilda Emma (Fudge). H. Sch., Belleoran; Bp. Field Coll., S. John's, Nfld.; Un. Bp. Coll., Que., B.A., 1925; N. Y. Un., M.A., 1929; G. T. S., 1928, S.T.B., 1929. D—Apr., 1928, Bp. Brewster, P—Feb., 1929, Bp. Stearly, m. Viola Fountain, July 26, 1931. F. Asst. R. Trin. Cathd. Ch., Newark, N. J., 1928-30.
- WHEAT, Clayton Earl** (Ma.), Quarters 35, West Point, Off., Department of English, U. S. M. A., West Point, N. Y.—Prof. English, U. S. Military Academy, 1926—, Lt. Col. U. S. A.—. b. Winona, Minn., Aug. 7, 1881; s. Cornette Wheat and Reese Dill. Un. of So., M.A., 1917, B.A., 1904; E. T. S., B.D., 1907; Sewanee, 1906; Norwich Un., D.D., 1928. D—1907, P—1908, Bp.

- Tuttle, m. Roberta Stockton Cox, Maysville, Ky., 1909. F. Asst. Chr. Ch. Cath., St. Louis, Mo., 1907; R. S. Geo. Ch., Griffin, Ga., 1911; R. S. Joh-the-Evang. Ch., Hingham, Mass., 1911-13; Chapl. Sewanee Mil. Acad., 1913-16; Chapl. U. S. Mil. Acad., West Point, N. Y., 1918-26.
- WHEATLEY, James McNeal (C.)**, 822 Hinman Ave., Evanston, Ill.—Cur. S. Luke's Ch., Mar., 1931.— b. Baltimore, Md., June 30, 1896; s. Samuel Thomas Wheatley and Marie Louise (Taylor). D—June, 1923, P—Dec., 1923, Bp. John G. Murray, m. Winifred Marie Taylor, July 15, 1916, c. daughter, son. F. P-in-C. S. George Ch., Dundalk, Md.
- WHEDON, Henry Curtis (C. N. Y.)**, Oxford, N. Y.—R. S. Paul Ch., July, 1926.— b. Stanley, N. Y., Apr. 22, 1883; s. George Marshall Whedon and Ella Metcalf (Alcock). Hob., B.A., 1904; G. T. S., 1908. D—1908, P—1909, Bp. Walker, m. Cynthia A. Furness, Waterloo, N. Y., 1912. Mem. Dept. Rel. Educ.—F. Min. Gr. Ch., Randolph, N. Y., and S. Paul Ch., E. Randolph, N. Y., 1908-10; Cur. Gr. Ch., White Plains, N. Y., 1910-12; R. S. Mark's, Clark Mills, 1912-17; with S. Geo., Chadwicks, N. Y., 1912-16, with Gethsemane, Westmoreland, and Sherrill Mssn., N. Y., 1916-17; Asst. Secy., Dio. C. N. Y., 1916-17; R. S. Mark's Ch., Rochester, N. Y., 1917-21; S. Mark's and S. John's Ch., Rochester, N. Y., 1921-25. Lecturer, Delancy Divinity School, 1923-25. Leader, Ch. Music, Summer Sch.
- WHEELER, Alfred H. (R. I.)**, 309 Vermont Ave., Providence, R. I.—R. Chr. Ch., 1907.— b. Fairfax, Vt., Nov. 8, 1858; s. George Buck Wheeler and Eunice Matilda (Holmes). Un. Vt.; G. T. S., 1890. D—1890, P—1891, Bp. Bissell, m. (1) Clara Marie Clark, Williston, Vt., Dec. 17, 1884; (2) Hattie E. Whipple, Central Falls, R. I., July 29, 1893. F. Island End, Vt., 1890-93; Chalais, Wash., 1893-98; Charlestown, N. H., with Springfield, Vt., 1898-99; Keene, N. H., 1899-1906; Pittston, Pa., 1906-07. On Draft Bd., World War, 1917-18.
- WHEELER, Frederick S. (O.)**, 10000 Lake Ave., Cleveland, O.—In-C. Redeem. Ch., Triskett Rd., Cleveland.— D—June, 1930, P—May, 1931, Bp. Rogers.\*
- WHEELER, Wilbur Frank (Md.)**, 1716 N. Broadway, Baltimore, Md.—Cur. S. Andr. Ch., Jan., 1927.— b. Baltimore, Md., Apr. 13, 1903; s. Harry Lee Wheeler and Anna E. (Biemiller). Pub. Sch., Baltimore; Baltimore City Coll.; Joh. Hop., A.B., 1923; V. T. S., B.D., 1926. D—1925, P—1927, Bp. Murray, F. D-in-C. Zion and Lingular Pars., New Market, Md.
- WHEELER, William Hardin (N. C.)**, Charlotte, N. C.—Supt. Thompson Orph. and Training Inst., 1922.— b. Little Falls, N. Y., Sept. 29, 1879; s. Charles Volney Wheeler and Helen Eliza (Nellis). Trin. Coll., B.A., 1902. Ch. Div. Sch. Pac., 1905. D—1905, P—1905, Bp. Nichols, m. Lulu Richter Dowse, Black Oak, Cal., Oct. 7, 1909. F. Tuolumne and Sonora, Cal., 1905; Modesto, Cal., 1911; R. Ch. Adv., Oakland, Cal., 1912-17; R. S. Andr. Ch., Beacon-on-Hudson, N. Y., 1917-20; P-in-C. S. Jas. Ch., Wilmington, N. C., 1920-22.
- WHEELOCK, Frank Cawthorn (W. Ma.)**, 39 Oakland St., Springfield, Mass.—R. All SS. Ch., 1923.— b. Fitchburg, Mass., May 25, 1879; s. George Henry Wheelock and Emma Jane (Foss). G. T. S., 1910, B.D., 1912. D—1910, P—1910, Bp. Vinton, m. Caroline S. Daniels, Northampton, Mass., Sept. 1, 1915, c. two. F. S. Phil. Ch., Easthampton, Mass., 1910-14; S. Aug. Ch., Wilmette, Ill., 1914-15; Mssy. Gr. Ch., Dalton, and S. Mar. Ch., Morningside, Pittsfield, Mass., 1916-17; R. S. Geo. Ch., Lee, Mass., 1917-23.
- WHILDIN, Oliver John (Md.)**, 5005 Embla Ave., Roland Park, Baltimore, Md.—Dioc. Mssy. to Deaf, Md., 1915.—; Cur. Gr. and S. Pet. Ch., Baltimore, Md., 1898.— Pres. Conference Ch. Workers Among the Deaf in United States, 1926.— b. Lansford, Pa., Oct. 22, 1870; s. John P. Whildin and Mary Ann (Bowen). Gal'det. Coll., B.A., 1892, M.A., 1904; Phil. Div. Sch., 1899. D—1898, P—1901, Bp. Whitaker, m. Jennie Elizabeth Stewart, Anthony, Fla., Feb. 15, 1893. F. P-in-C. S. Barn. Mssn. Deaf, Washington, D. C., 1898-1915; Gen. Mssy. Deaf of So., 1913-15; Secy. Confer. Ch. Workers among Deaf, 1908; Secy. (1914), and Treas. Soc. Promotion Ch. Work among Deaf, 1916-20. Author: Several Tracts and Pamphlets relating to Church Work among the Deaf, 1903-15. Editor and Publisher monthly church paper, "The Silent Missionary," in interest of church work among the deaf, 1924.\*
- WHIPPLE, Henry H. (S. D.)**, Greenwood, S. D.—Superintendent Presbyter, Santee and Yankton, Indian Mssns., Sept., 1929.— b. Santee, Neb., July 5, 1891; s. Garwin and Emma Whipple. Pub. Sch. and Indian Govt. Sch., Santee; Sea. D—Aug., 1917, P—Sept., 1919, Bp. Burleson, F. D-in-C. S. John BAPT., Crow Cheek Ind. Mssn., 1917-20; Asst. S. Mary's, Pine Ridge Agency Dist., 1920-21; Asst. Pine Ridge Agency Dist., 1921-22; Asst. P. Messiah Chap., Lower Brule Mssn., 1922-24; Asst. P. Cutmeat and Blackpipe Dist., Rosebud Mssn., 1924-28; Asst. P. Okreek Dist., all S. D., 1928-29.
- WHIPPLE, R. Bancroft (E.)**, Easton, Md.—Retired.— b. Utica, N. Y., Aug. 29, 1855; s. Frederick Curtis Whipple and Caroline (Bancroft). S. Stp. 3 yrs.; Nash., B.D., 1888. D—1888, Bp. Wells, P—1899, Bp. Burgess, m. Fannie Guernsey, Platteville, Wis. F. Dio. Conn., 15 yrs.; Terre Haute, Ind., 3 yrs.; Henry, Ill., 3 yrs.; Quantico, Md., 3 yrs.; R. All SS. Ch., Easton, Md., 1917-19.\*
- WHISTON, Charles Francis (Han.)**, Central China College, Wuchang, Prov. Hupeh, China.—Instructor, Cen. China Coll. and Student Pastor, Sept., 1931.— b. Yarmouth, N. S., Nov. 16, 1900; s. Frank Whiston and Jennie Maude (Margeson). H. Sch., Stoneham; Burdett Bus. Coll.; Trin. Hartford, B.A.; Harv., M.A.; E. T. S., B.D., 1930. D—June, 1929, Bp. Slattery, P—May, 1930, Bp. Babcock, m. Estelle Emily Reed, June 15, 1929, c. son.
- WHITAKER, Walter Claiborne (So. Va.)**, 1530 E. Ocean View Ave., Norfolk, Va.—R. Ch. of Advent, 1930.— b. Lenoir, N. C.; s. Lucius Fletcher Whitaker and Rowena (Oates). Ala. Poly., A.B., 1884, A.M., 1891; Un. So., D.D., 1909. D—1888, P—1891, Bp. Wilmer, F. R. Ch. Ho. Inno., Auburn, Ala., 1888; Ch. Ho. Comf., Montgomery, Ala., 1891; Chr. Ch., Tuscaloosa, Ala., 1893; S. Andr. Ch., Jackson, Miss., 1901; Trin. Ch., Asheville, N. C., 1905. R. S. John's Ch., Knoxville, Tenn., 1907-30. Dep. Gen. Conv., Ala., 1895, 98, 01, and (Tenn.), 1910, 13, 16, 19, 22, 25, 28. Stndg. Com., Ala., 1900; of Miss., 1901-05. Ed. Church Record of Ala., 1892-1901; Pres. Bd. Exam. Chapls., Tenn.; Del. Prov. Syn.; Pres. Provl. Bd. Exam. Chapls.; Dean Convoca., Knoxville. Author: "Dives and Lazarus"; "History of the Protestant Episcopal Church in Alabama"; "Richard Hooker Wilmer, A Biography"; "Southern Highlands and Highlanders"; "Revelations of the Cross"; Occas. Sermons and Pamphlets.
- WHITALL, E. Clark, O.H.C. (Mil.)**, Masambolahun, Liberia, W. Africa—Holy Cross Mssn.— b. Woodbury, N. J., Oct. 13, 1878; s. Charles Clement Whitall and Sarah Elizabeth (Clark). Nash., 1905. D—1905, Bp. Nicholson, P—1905, Bp. White, F. Novice Ord. Ho. Cross, West Park, N. Y., Spooner, Wis. Chapl. Sisters S. Mary, Sewanee, Tenn., 1919-25.\*
- WHITCOMB, James Lanmon (N. H.)**, Hoosac School, Hoosick, N. Y.—R. Headmaster, Hoosac Sch., June, 1930.— All SS. Ch., Chap. Hoosac Sch.— b. Keene, N. H., Oct. 1, 1889; s. Frank Herbert Whitcomb and Grace (Nims). Pub. and H. Schs., Keene, N. H.; Trin. Sch., N. Y. C.; St. Steph. Coll.; G. T. S. D—Mar., 1925, Bp. E. M. Parker, P—July, 1926, Bp. R. T. Nelson, for Dio. N. H. m. Josephine Hale, Jan. 12, 1918, c. three. F. Asst. P. Ch. of S. Edw. the Martyr, N. Y. C., 1927-30. Governor Lake Delaware Boys' Camp and Club, 1915-30.
- WHITCOMBE, Albert Bertrand (C.)**, Grand Detour, Ill.—P-in-C. C. S. Peter's Ch., 1931.— b. Milwaukee, Wis.; s. Albert Bertrand Whitcombe and Marietta (Van Driesen). W. T. S., 1894. D—1894, P—1895, Bp. McLaren, F. R. Ch. Gd. Shpd., Momeno, Ill., 1894-96; S. Luke Ch., Marianna, Fla., and S. Paul Ch., Quincy, 1897; S. Andr. Ch., Jacksonville, Fla., 1897-1900; Exam. Chapl., 1897-1900; Ch. Gd. Shpd., Chicago, Ill., 1900-05; S. Aug. Ch., Wilmette, Ill., 1905-07; R. S. Luke Ch., Dixon, Ill., 1907-14; P-in-C. S. Stp. Ch., Rochelle, 1907; S. Pet. Ch.,

- Grand Detour, 1908; P-in-C. S. Thos. Ch., Amboy, Ill.; P-in-C. S. Ann Ch., Morrison, Ill., 1924-31. Author: "The Children's Eucharist" (1908, \$0.12); "Letters Dismissory" (1910, \$1.00).
- WHITCOMB, Francis Banks** (N. Y.), Cedarcliff Manor, Poughkeepsie, N. Y.—Institutional Chapl., Dutchess Co., July, 1930— b. Yantic, Conn., Nov. 20, 1865; s. Ephraim Lord Whitcome and Louisa Ann (Thrasher). Trin. Coll., B.A., 1887, M.A., 1911; Berk. Div. Sch., 1890. D—1890, P—1891, Bp. Williams. m. Mary Elizabeth Lewis, Sept. 11, 1890. c., daughter. F. R. Chr. Ch., Watertown, Conn., 1912-30.
- WHITE, B. G.** (Fla.), 250 E. First St., Jacksonville, Fla.—Retired—\*.
- WHITE, D. Charles** (C. N. Y.), 1103 Howard Ave., Utica, N. Y.—R. Calvary Ch., 1927— b. Thetford, Mich., July 23, 1876; s. Stillman Clark White and Ida Cassandra (Case). Hob., B.A., 1899; G. T. S., 1902, B.D., 1907. D—1902, P—1903, Bp. Gillespie. m. Lucille Crane Morris, Big Rapids, Mich., Sept. 15, 1903. F. R. S. Andr. Ch., Big Rapids, Mich., and Mssy. Chr. Ch., Luther, Mich., 1902-06; Cur. Chr. Ch., Hudson, N. Y., 1906-08; R. S. Mark Ch., Hoosick Falls, N. Y., 1908-12; R. S. John's Ch., Ogdensburg, N. Y., 1912-26; Archd., Ogdensburg, Dio. Albany, 1920-26; Exam. Chapl., 1909; Mem. Bd. Mssns., Dio. Albany, 1913-20; Del. Mssy. Coun., 2nd Dept., 1911-12; Dep. Gen. Conv. (Dio. A.), 1919; Dep. Synod, Second Province, 1925, 26. Chapl. (1st Lieut.), U. S. Army, 1918; Chapl. (1st Lieut.), Officers' Reserve Corps, U. S. A., 1919-24.
- WHITE, Edward Sidney** (C), 1420 E. 56th St., Chicago, Ill.—R. Ch. Redeemer, July, 1929— b. Saskatchewan, Can., Oct. 17, 1887; s. Henry Sidney White and Anna (Dugan). W. T. S., S.T.B., 1913. D—1913, P—1913, Bp. Toll. m. Lilah M. McCormick, Libertyville, Ill., Jan. 1, 1916. F. P-in-C. S. Laurence Ch., Libertyville; S. Andr. Chr. Ch., Grayslake, and S. Igna. Ch., Antioch, Ill., 1912-18; P-in-C. Ho. Apos., Chicago, Ill., 1918-19; R. Ho. Commun., St. Louis, Mo., 1919-29. Dep. Gen. Conv., 1925; Mem. Nat. Council of Advice, Dept. Christian Soc. Serv.
- WHITE, Edwin George** (W. M.), 439 Union St., Ionia, Mich.—R. S. Joh. Ch., Mssy. Gr. Ch., Lyons, and Acting Chapl., Mich. Reformatory, Feb., 1928— b. London, Eng., Aug. 19, 1878; s. Edwin James White and Mary Elizabeth (Gorbold). Emman. Coll. (Sask); Auburn Theol. Sem., B.D., 1920, W.T.S., S.T.M., 1923. D—1909, P—1910, Bp. (Saskatchewan). m. (1) Emily Louisa Tuckett, London, Eng.; (2) Anna Gertrude Vail, Jermyn, Pa., Nov. 15, 1913. Exam. Chapl.—F. Incumbent All SS. Ch., Duck Lake, Sask., 1909; Mssy. Chr. Ch., Forest City, Pa., 1911; S. Jas. Ch., Jermyn, Pa., 1912; R. S. Paul Ch., Aurora, N. Y., 1915-23; Asst. Chapl. Buffalo Ch. Extension So., Buffalo, N. Y., 1923-25; R. S. Peter's Ch., Hillsdale, and Gr. Ch., Jonesville, Mich., 1925-26; Secy. Conv. 5th Dist., Dio. C. N. Y., 1916-23. Dep. Gen. Conv., 1931.
- WHITE, Elliot**, 25 Prospect Place, E. 42nd St., N. Y. C.—b. Boston, Mass., Feb. 20, 1872; s. John Stuart White and Georgie Anna (Read). Harv., A.B., 1892; Camb. Theol. Sch., B.D., 1895. D—1895, P—1897, Bp. H. C. Potter. m. Mabel Reynolds Moore, Worcester, Mass., Apr. 6, 1904. F. Cur. Gr. Ch., N. Y., 1895-97; R. S. Joh. Ch., Worcester, Mass., 1897-07; Cur. S. Chryst. Chap., N. Y. C., 1910-11; Port. Chapl., Ellis Isl., N. Y. C., 1912-16. Secy. Dio. West Mass., 1902-07; Various Churches and lectured in 4 states, 1907-12; R. S. Paul's Ch., Ossining, N. Y., 1916-18; P. Gr. Chap., N. Y. C., 1918-24. Sr. Cur. Gr. Ch., N. Y. C., 1924-31, resigned. Editor: Annual Reports Dio. W. Mass., 1901-06.
- WHITE, Francis Bingham**, 269 Washington St., Somerville, Mass.—R. S. Thom. Ch., Union Sq.—Un. Boston; E. T. S., B.D., 1895. D—1895, P—1896, Bp. Lawrence. F. Asst. Ascen. Ch., Fall River, Mass., 1895-97; R. S. Luke Ch., Fall River, Mass., 1897-1901; R. S. Paul Ch., Brockton, Mass., 1901-08; Min. S. Pet. Ch., Cambridge, Mass., 1908; S. Jas. Ch., New Bedford, 1909; R. S. Mary Ch., Newton, Mass.\*
- WHITE, Francis Samuel** (S. Fla.), 851 South Boulevard, Tampa, Fla.—R. S. Andrew's Ch., 1931— b. New York, Apr. 19, 1868; s. Samuel Porter White and Marie Adele (Mercill) Hob., B.A., 1893, M.A., 1896, S.T.D., 1920, West. Reserve Un., D.D., 1928; G. T. S., S.T.B., 1896. D—1896, Bp. Cox. F—1897, Bp. Walker. m. Caroline Silman Mize, Atchison, Kan., Jan. 23, 1907. F. S. Eigenbrot Fellow, G. T. S., 1896-97; Asst. S. Joh. Ch., Detroit, Mich., 1897-99; Assoc. Mssn., Omaha, Neb., 1899-1904; R. Trin. Ch., Atchison, Kan., 1904-11; Dean S. Mark Pro-Catnd., Grand Rapids, Mich., 1911-17; Army, Y. M. C. A., June, 1917-Jan., 1918; War Commissions, Chapl. Camp MacArthur, Tex., Jan.-Sept., 1918. Dean Trin. Cathd., Cleveland, O., 1920-31. Del. Gen. Conv., 1904, 07, 10, 13, 16, 19, 22, 25, 28, 31; Domes. Secy. Domes. and Foreign Mssy. Soc. N. Y. C., 1918-20; Pres. Federated Churches, Cleveland, 1925-26; Cleveland Rotary Club, 1924-31. Mem. Kappa Alpha Soc. Ed.: "Crozier," Dio. Neb. Assoc. Ed.: "The Witness." Ed.: "Church Life," Dio. O. Author: "The Story of a Kansas Parish," 1911.
- WHITE, George Frederick** (Mil.), 4 Stickney Ave., Wauwatosa, Wis.—R. Trin. Ch., April, 1930— b. London, Eng., April 13, 1898; s. George James White and Verena (Beer). King's Sch., Kew, Eng.; H. Sch., Lancaster, O.; Un. Ohio; Colleg. Dep. Nash.; Nash., 1926, B.D. D—Nov., 1925, P—May, 1926, Bp. Ivins. m. Marion Goodwin, May 29, 1926. F. R. Trin. Ch., Mineral Point, Wis., 1926-27; R. S. Luke's Ch., Milwaukee, Wis., 1927-30.
- WHITE, Glenn William** (N. Y.), 50 East 77th St., N. Y. C.— b. Ludlow, Vt., Mar. 23, 1878; s. Frank P. White and Katherine S. (Bixby). Middlebury, A.B., 1901, A.M., 1904, D.D., 1922; G. T. S., 1907. D—1908, P—1909, Bp. Lines. m. Emily J. Arnold, N. Y. C., Apr. 2, 1907. F. R. Emmel. Ch., Alexandria, Minn., 1907-08; Gr. Ch., Westwood, N. J., 1908-10; R. Chr. Ch., Albion, N. Y., 1910-18; R. Chr. Ch., Riverdale Ave., N. Y. C., 1918-31.
- WHITE, Howard D.** (N. Y.), St. Mark's Rectory, Tarrytown-on-Hudson, N. Y.—R. S. Mark's Ch., June, 1929— b. Quincy, Ill., Oct. 11, 1898; s. John Thomas White and Frances (Bohon). Sea. Prep. Sch.; Sea. Div. Sch., B.D., 1921; Post Grad., G. T. S. D—1920, Bp. Tuttle. P—1922, Bp. Lines. m. Marjorie Camp, Apr. 4, 1923. c., son. F. R. Ho. Cross Ch., Jersey City, N. J.; Annunc. Ch., Glendale, L. I.; S. Elizabeth's Mem. Chapel, Private, Estate Mrs. Morgan Hamilton, Eagle Valley, Sterlington, N. Y. Prob. Officer, Court, Gen. Sessions under N. Y. C. Mssn. Society; R. S. Paul's Ch., Spring Valley, and S. Stph. Chapel, Pearl River, N. Y., 1927-29.
- WHITE, Howard Russell** (Ore.), 734 Olive St., Eugene, Ore.—R. S. Mary's Ch. and Stdt. Pastor, Un. Ore., Sept., 1930— b. Saybrook, Conn., Feb. 19, 1880; s. John Hazen White and Marie Louise (Holbrook). Trin., B.A., 1902; Nash. D—1905, P—1906, Bp. White. m. Mary Edna Johnson, Dec. 31, 1929. F. On staff Cathd. SS. Pet. and Paul, Chicago, Ill., 1906-10; Geth. Ch., Marion, Ind., 1910-12; Cur. S. Jas., South Bend, 1912-17; Chapl. Regular Army, 1917-19; Archd. Dio. Northern Ind., 1920-28; Instr. Howe Sch., Howe, Ind., 1928-30. Chrmn. Dioc. Dept. Soc. Serv., 1923-28; Secy. Dioc. Bd. Mssns., 1916; Dioc. Bd. Rel. Educ., 1915-16.
- WHITE, John** (E.), R. F. D. Chesterton, Kent Co., Md.—R. S. Paul's and I. U. Par., May, 1926 — b. Toronto, Can., Dec. 16, 1878; s. Alfred White and Emma (Slater). Pub. Schs.; Prep. Dept. Nash. House, 1900; Nash., 1903. D— and P—1903, Bp. Nicholson. m. Daisy Evelyn Wright, Milwaukee, Wis., 1904. F. Min. Nome, Alaska, 1903-06; R. Chr. Ch., Delavan, Wis., 1906-10; R. Zion Ch., Oconomowoc, Wis., 1910-17; Dean All SS. Cathd. Indianapolis, Ind., 1917-19; R. Ch. Our Sav., Sherburne, Vt., 1919-26. Chrmn. Field Dept. Dio. E., 1928—; Mem. Exec. Coun.; Prov. Cmmsn. Mssns., 3rd Prov.
- ✦ **WHITE, Rt. Rev. John Chanter**, D.D., S. T. D., 821 South 2nd St., Springfield, Ill.—Bp. of Springfield, 1924— b. South Carolina, 1867; s. Thomas Grimke White and Martha Phoebe (Edings). S. Stph. Coll., 1888, D.D.; G. T. S., 1891, S.T.D., D—1891, P—1892, Bp. Seymour. Con. Bp. May 14, 1924, by Epp. Talbot, Fawcett, Weller, I. P. Johnson, Webb, Moore, Griswold, Anderson, Longley, F. F. Johnson. m. Katherine Dresser, Springfield, Ill., Sept. 10, 1891. F. S. Paul Ch., Rantoul, with S. Thos.

- Ch., Thomasboro, Ill., 1891-93; City Mssy. with R. Chr. Ch., Waverly, and Chapl. arin. Secy. to Bp. Seymour, 1893-97; R. Ho. Trin. Ch., Hartwell, O., 1897-1900; R. S. Paul Ch., E. St. Louis, Ill., 1900-09; Priest Mssy. Dio. Springfield, with Spec. Charge S. Barnabas, Havana, and Trin. Ch., Petersburg, Ill., 1909-16; R. Trin. Ch., Lincoln, Ill., and Archd. Springfield, Ill., 1916-24. Secy. Dio, 25 yrs.; Secy. Stndg. Com.; Dep. Gen. Conv., 1913, 16, 19, 22; Exam. Chapl.; Archd. Organiz. Par. S. Paul, E. St. Louis, Ill.; Built Stone Church; Began Wrk. S. Barth. Ch., Granite City, and in Venice and Glen Carbon, Ill. Editor, Springfield Churchman, 1918-1924.
- WHITE, Linden Harris** (Ma.), 67 Brownell St., New Bedford, Mass.—R. S. Martin's Ch., 1921—, b. Phila., Pa., Jan. 5, 1876; s. William A. White and Rachel (Hunter). Haverford Coll., 1897; Hudson River Mil. Acad., 1901; St. Stph., B.A.; Phil. Div. Sch., 1906, S.T.B., 1907. D—1906, P—1907, Bp. Whitaker, m. Elizabeth Heatley, June 7, 1910. F. Cur. Ch. Ascen. Fall River, Mass., 1906; R. S. Jas. Ch., Fall River, Mass., 1907; P-in-C. Mssn. Our Sav. Pottersville; R. S. Stph. Ch., Ferguson, Mo., 1916-18; R. S. Mary Ch., St. Louis, Mo., 1912-21.\*
- WHITE, Luke Matthews** (N'k), 75 S. Fullerton Ave., Montclair, N. J.—R. S. Luke Ch.—Un. Va., B.A., M.A., 1902; V. T. S., 1905, D.D. (Hon.), 1905. D—1905, P—1906, Bp. Gibson. F. Warsaw, Va., 1905-06; Pulaski, Va., 1906-09; Pulaski and Radford, Va., 1909-10; R. S. Mark Ch., Shreveport, La., 1910-15.
- WHITE, Robb, Jr.** (Ga.), 204 Remington Ave., Thomasville, Ga.—R. S. Thos. Ch., Dec., 1922—, b. Lawrenceville, Va., Nov. 30, 1878; s. Robb White and Sarah Annette (Warren). Un. Va., B.A., 1898, M.A., 1902; V. T. S., 1902. D—1902, Bp. Peterkin, P—1903, Bp. Gibson, m. Laura P. Bp. Idgers, Tarboro, N. C., Apr. 18, 1906. c four. F. Mssy. Greene, Va., 1902-06; R. S. Jas. Ch., Cambridge, Mass., 1906-08; Mssy. P. L., 1908-14; Asst. Chr. Ch., Charlotteville, Va., 1915; R. S. Paul Ch., Haymarket, Va., 1915-17; Chapl. U. S. A., Macon, Ga., 1917-22.
- WHITE, Samuel Henry** (W.), 111 Heckman St., Washington, D. C.—P-in-C. S. Monica's and S. Philip's Mssns., June, 1923—, b. Montserrat, E. W. I., Dec. 16, 1895; s. Isaiak White and Susana (Ramy). Cova Eng. Ch., Exchange Change Roman Cath. Sch., Exchange Ch. Mssn. Sch., all Trinidad; W. W. I.; Tuskegee Inst.; Lincoln Un., Pa.; G. T. S., 1925, B.A. D—June, 1925, P—Dec., 1925, Bp. T. J. Garland, m. Marguerite Aurelia Smith, Dec. 22, 1926. c four. F. P-in-C. S. Cyril's, Coatesville, and Ascen., W. Chester, Pa., 1925-29.
- WHITE, Thomas** (A.), 1249 3rd St., Rensselaer, N. Y.—Non-Par.—F. R. Epiph. Ch., Rensselaer.\*
- WHITE, William Curtis** (Md.), Hopkins Apts., St. Paul and 31st Sts., Baltimore, Md.—Non-Par.—, b. Norwood, N. J., May 1, 1871; s. Nathan Curtis White and Delia White (Dana). Trin., A.B., 1897, M.A., 1903; Phil. Div. Sch., 1900, B.D., 1906. D—and P—1900, Bp. Whitaker, m. Catherine Richardson Hansell, Nov. 5, 1900. F. Asst. Ho. Trin. (Meml.) Chap., Phila., Pa., 1900-01; R. Ho. Innoc. Ch., Key West, Fla., 1901-06; S. Mark Ch., Clark's Mills, N. Y., 1907-09; Gr. Ch., Utica, N. Y., 1909-11; R. S. Paul Ch., Aurora, N. Y., 1911-15; Asst. S. Marg. Ch., Meadings, D. C., 1917-18; Civ. Chapl. Ch., Meadings, Md., 1918; R. Chr. Ch., Washington, D. C., 1919-24; R. Trin. Ch., Washington, D. C., 1926-27; R. Emmel. Ch., Hastings, Mich.\*
- WHITE, William James** (N'k), Off., 99 Main St., Orange, N. J., Res., 210 Elm Ave., Hackensack, N. J.—Canon for Dioc. Mssns., June, 1927—, b. Aug. 17, 1894; s. Rev. William John White and Clara (Walker). Ken., B.A., 1917; Colmb., M.A., 1920; G. T. S., 1919, S.T.B., 1920. D—1918, Bp. Weller, P—1919, Bp. Whitehead, m. Doris Harrison, June 29, 1925. F. Loc. Ten. S. Paul Ch., Lancaster, N. H., July-Oct., 1919; Cur. Zion and S. Tim. Chs., N. Y. C., 1919-20; Cur. S. Peter's, Morristown, 1920-22; P-in-C. All SS. Mssn., Bergenfield, N. J., 1922-25; Dioc. Mssy., Dio. Newark, 1925-27.\*
- WHITE-FACE, Andrew** (S. D.), Lightcap, Nlob. Deanery, S. D.—P-in-C. S. Philip's Chap., July, 1927—, b. Black Hills, Dakota Territory, 1865; s. Henry White-Face and Ellen (Yellow-Spotted) White-Face. D—1914, Bp. Biller, P—1921, Bp. Burleson, m. Annie Tapejutawin, 1893. F. Help. and Catechist in Cheyenne and Standing Rock Mssns.; D-in-C. S. Eliz. Ch., Wakpala, S. D.; D-in-C. Grand River Ch., Lightcap, S. D., 1919-21; P-in-C. Gd. Shpd. Chap., Glencross, S. D., 1921-27.\*
- WHITEHEAD, Clarence B.** (Minn.), 64 E. Broadway, Winona, Minn.—R. S. Paul's Ch.—, D—May, 1927, P—Dec., 1927, Bp. McElwain. F. Minister, Methodist Episc. Ch. D- and P-in-C. New Ulm, Minn.; R. S. John's, Mason City, Ia.\*
- WHITEHEAD, Harold B.** (Minn.), 104 Park St., Fairmont, Minn.—R. S. Martin's Ch., Fairmont, and Vic. Chr. Ch., Jackson, June, 1931—, b. E. Rochester, N. H., Aug. 4, 1901; s. John Whitehead and Mary Frances (Heeney). Pub. Sch., Tilton, N. H.; H. Sch., Worcester, Mass.; Colo. State Teachers Coll.; S. Joh. Coll., Greeley, Colo., 1928-30, B.A., B.D. D—Jan., 1928, Bp. Ingley, P—July, 1928, Bp. I. P. Johnson, m. Jessie Elizabeth Arrick, June 6, 1931. F. Vic. S. Andr. Ch., Fort Lupton, Colo., 1929-30; Asst. R. Gethsemane Ch., Minneapolis, Minn., 1930-31.
- WHITEHEAD, Henry St. Clair** (S. F.), Dunedin, Fla.—R. Ch. of Gd. Shpd., Oct., 1929—, b. Elizabeth, N. J., Mar. 5, 1882; s. Henry Hedden Whitehead and Mary Barry (McMillin). Kings, Stamford, Conn.; Berkeley Sch., N. Y. C.; Harv., 1904; Berk., M.A., Ph.D., 1912. D—1912, P—1913, Bp. Brewster. F. Cur. Trin. Ch., Torrington, Conn., 1912; R. Chr. Ch., Middletown, Conn., 1913-17; Pastor, Children Ch. S. Mary the Virg., N. Y. C., 1917-19; Sr. Asst. Ch. Adv., Boston, Mass., 1919-22; R. Trin. Ch., Bridgeport, Conn., 1923-25; Chapl. S. Luke's Sch., New Canaan, Conn., 1928-29. Author: "The Garden of the Lord," Dorrance, Phila., 1922; "Pinkie at Camp Cherakie," Putnam's, 1931. Professional writer since 1905, church and secular magazines.
- WHITEHEAD, Robert Serverson** (N. Y.), 146 W. 91st St., N. Y. C.—Cur. S. Agnes Chap., Trin. Par., Oct., 1930—, b. Chester, Pa., Sept. 25, 1894; s. Charles Whitehead and Mary Florence (Serverson). Ursinus Coll.; Coatesville H. Sch.; Berk. Div. Sch., 1923; R. D—1923, Bp. Rhinelander, P—1923, Bp. Garland, m. Leah R. McMinn, Sept. 24, 1924; F. Cur. S. Jas. Ch., Phila., Pa., 1923-24; R. S. Philips Ch., Laurel, Del., 1924-30.
- WHITEHEAD, Walter Yates** (Minn.), 750 E. 4th St., St. Paul, Minn.—R. S. Peter's Par., Mar., 1932—, b. Dover, N. H., July 31, 1896; s. John Whitehead and Mary Frances (Heeney). Colo. State Tehrs. Coll.; S. John's Coll., Greeley, Colo., B.A., B.D. D—1929, Bp. Ingley, P—Sept., 1929, Bp. I. P. Johnson, m. Ada N. Starr, Oct. 15, 1931. F. R. S. Phil. Ch., Harrisburg, Ill.; Mssy. Centralia, Ill., 1930-32.
- WHITEHILL, Walter Muir** (Ma.), Hanover, Mass.—R. S. Andr. Ch., June, 1927—, b. North Attleboro, Mass., Apr. 16, 1881; s. Rev. John Whitehill, Congregational Minister, and Elizabeth A. (Parmenter). H. Sch., N. Attleboro, Mass.; Harv., A.B., 1903; E. T. S. D—May, 1925, P—Apr., 1926, Bp. C. L. Slattery, m. Florence Marion Williams, July 6, 1904. F. Cur. Manville of Advent, Boston, Mass.; R. Emman. Ch., Manville, R. I., 1926-27.
- WHITEMAN, John Bartlett** (W. Ma.), 73 Federal St., Greenfield, Mass.—R. S. Jas. Par., 1907—, b. LeRoy, N. Y., Oct. 30, 1879; s. John Nelson Whiteman and Isabelle (Bartlett). Un. Roch.; E. T. S., B.D., 1903. D—1903, Bp. Lawrence, P—1904, Bp. Vinton, m. Alice Kurtz, Germantown, Phila., Pa., Oct., 1906. F. Cur. Chr. Ch., Fitchburg, Mass., 1903-04; Cur. Calv. Ch., Germantown, Phila., Pa., 1904-07. Mem. Stndg. Com., 1916, 24, 26, 29. Exam. Chapl., 1915, 24, 29. Dio. W. Ma.\*
- WHITE PLUME, Joseph** (S. D.), Firesteel, S. D.—, In-C. Ho. Spirit, Standing Rock Mssn.\*
- WHITE PLUME, Robert** (S. D.), Manderson, S. D.—, In-C. S. Paul's Chap. and S. Philip's Chap., Pine Ridge Mssn.—\*
- WHITLOCK, Bernard Godfrey** (W. Mo.), 2401 Park Ave., Kansas City, Mo.—P-in-C. S. Augustine's Ch., May, 1928—, b. Lynchburg,

- Va.; s. Emanuel Whitlock and Carolyne (Booker). Pub. Schs., Lynchburg; Morgan Coll.; Howard Un.; Bp. Payne Div. Sch. D—June, 1922, Bp. Demby, for Bp. Jett, P—Dec., 1922, Bp. Demby. m. Lucille LaRose Wilhamson, Aug. 29, 1928. F. Lay-R-in-C. Mssns. Dio. W. Va.; M-in-C. S. Mary's Ch., Hot Springs, Ark., and P-in-C., 1922-23; P-in-C. Emmel Ch., Memphis, Tenn., 1923-28.
- WHITMAN, Walter Freeman** (Mil.), Nashotah House, Nashotah, Wis.—Asst. Prof., 1924—b. Cleveland, O., 1893; s. Bryant Freeman Whitman and Kate Cordelia (Ford). Harv., B.A., 1913; Bexley Hall, B.D., 1917; Oxon., B.Litt., 1924. D—1917, P—1918, Bp. Leonard, m. Katherine Keeler, 1918. F. Assoc. Mssn., Shelby, O., 1917; Cur. S. Jas. Ch., Cleveland, O., 1918; Prof. Eccles. Polity and Canon Law, Bex. Hall, Gambier, O., 1919-22; Oxford, Eng., 1922-24. Assoc. Editor: "Anglican Theological Review."
- WHITMEYER, George L.** (N. Y.), Briarcliff Manor, N. Y.—R. All SS. Ch., Oct., 1931—F. In-C. S. John's Ch., Herrin, Ill.; P-in-C. Chs., Union City, Paris and Dyersburg, Tenn., 1929-31.
- WHITMORE, Clarence Willard** (W.).—Non-Par.—Engaged in Literary Work, 1928—b. Washington, D. C., Dec. 27, 1882; s. Willard Stephen Whitmore and Elizabeth (Slater). Geo. Wash. Un., B.A., 1906; G. T. S., 1909. D—1909, P—1909, Bp. Harding, m. Ethel Hanna McCleary, Washington, D. C., June 12, 1909. F. Vic. S. Agnes Chap., Trin. Par., Washington, D. C., 1909-15; R. Wm. and Mary Par., Charles Co., Md., 1915-19; R. S. Mary's Par., St. Mary Co., Md., 1919-25; R. S. Andr. and Wm. and Mary Par., Md., 1925-28. Pres. Archd. of So. Md., 1916-20. Co-author: "Ideal Plan and Equipment for the Business End of the Modern Sunday School"; "T. B. of Dee," stories of country church life.\*
- WHITMORE, Holmes** (Mil.), 1040 East Knapp St., Milwaukee, Wis.—R. S. Paul Ch., 1910—Harv., A.B., 1895, A.M., 1899; E. T. S., B.D., 1898. D—1898, P—1899, Bp. Lawrence. F. Asst. S. Geo. Ch., N. Y., 1899-1902; R. Chr. Ch., Dayton, O., 1902-10; Stndg. Com., 1908-10; Dep. Gen. Conv., 1904 (S. O.), 22, 25, 28, 31 (Mil.). Pres. Stndg. Com., 1919—; Chrnm. Dioc. Dept. Rel. Educ.
- WHITNEY, Frederick Ernest** (N. Y.), Balmville, Newburgh, N. Y.—R. S. Agnes Ch., Newburgh, 1904—b. Fitchburg, Mass., 1865; s. Walter Whitney and Elvira (Dunn). Colomb.; G. T. S., 1909. D—1904, Bp. Potter, P—1909, Bp. Greer, m. Agatha Hays, 1891. Ed.: "The Church or Christian Year Kalendar" (Pub. The Church Kalendar Co., Newburgh, N. Y., \$1.60).
- WHITNEY, Henry Foster** (C.), 8105 Keating Ave., Niles Center, Ill.—P-in-C. Trin. Ch., June, 1931—b. Green Bay, Wis., Mar. 1, 1896; s. Henry Eugene Whitney and Marion Virginia (Roberts). Du Bose Meml. Ch. Trng. Sch.; W. T. S., 1931. D—June, 1931, P—Dec., 1931, Bp. Stewart. m. Alice E. Thomson, Sept. 10, 1921.
- WHITNEY, Hobart Bingham** (A.), Athens, N. Y.—R. Trin. Ch., 1912—b. Cleveland, O., Sept. 24, 1858; s. Charles Perrine Whitney and Mary Lucretia (Bingham). Linsley Inst. Acad., Wheeling, W. Va.; S. Stp. Coll., B.A., 1878, M.A., ad eundem, 1902; G. T. S., 1881. D—1881, Bp. Ho. Potter, P—1883, Bp. Cox. m. Jessie Smith, Batavia, N. Y., Jan. 23, 1883. F. Precentor S. Jas. Ch., Batavia, N. Y., 1881-82; R. S. Joh. Ch., Clyde, N. Y., 1882-86; R. Chr. Ch., West Haven, Conn., 1886-94; In-C. S. Jas. Mssn., N. Y. C., 1894-97; R. S. Joh. Ch., Essex, and S. Mary Ch., Willsborough, N. Y., 1897-1912. Author: "Counsels"; "Prayers for Those About to Be Baptized"; "Te Deum and Jubilate in G"; "Bonum Est in G"; "Communion Office in G"; "Benedictus Q. V. and Agnus Dei"; "Magnificate and Nunc Dimittis in E Flat"; Evensong Anthem. "Abide With Us"; Anthem, "God, My King"; Anthem, "Christ Our Passover"; "Six Xmas Carols," 1st Series; "Six Xmas Carols," 2nd Series; "Six Easter Carols," 1st Series; "Swedish Sanctus or Helig," Nos. 1 and 2; "Swedish Choral Evensong"; essay on "The Music of the Church."\*
- WHITTAKER, Albert Lavine**, Northeast Harbor, Me.—R. S. Mary's and S. Jude's, Northeast Harbor and Seal Harbor, Me., 1926—Organized congregations at Northeast Harbor and Seal Harbor into the parish S. Mary's and S. Jude's and became first rector, 1926, (P-in-C. 1924-26). Revived Mssn. S. Jas., Somes' Sound—b. Wallingford, Conn., May 5, 1871; s. Samuel Howe Whittaker and Maria Evelyn (Steele). Ya., B.A., 1892, M.A., 1906; G. T. S., 1894-95; Berk., 1895-97; Phil. Div. Sch., B.D., 1912, S.T.D., 1924. D—1897, Bp. Niles, P—1897, Bp. Atwill, m. Mabel Baldwin Doolittle, June 9, 1897. F. Mssy. Clinton, Mo., 1897-99; Asst. S. Joh. Ch., Williamstown, with Ch. Mssns. Blackinton and Braytonville, 1899-1901; R. S. Jas. Ch., Fall River, 1902-07; R. Gr. Ch., Honesdale, Pa., 1907-18; In-C. Gr. Mssn. Dorranceeton (now Kingston), 1918-21; R. Gr. Ch. upon Mssn. becoming Par., 1921-24; Exam. Chapl., 1918; Founded Mssn., built Ch., Indian Orchard, Pa., 1908; Mem. Bd. Rel. Ed., Dio. Bethlehem, 1911; 2nd Vice-Pres. same, 1912-19; Mem. Bishops' Council, Dio. Beth., 1924; Mem. Dept. Relig. Educ., Dio. Me., 1925. Dep. Provl. Synod, 1926. Dep. Syn. N. Eng., Hartford, Conn., Oct., 1929—Alt. Gen. Conv., 1931. Author: "Bergson: First Aid to Common Sense," "Rudolph Eucken: Champion of a Spiritual Reality," magazine articles published in The Forum, Feb. and July respectively, 1914. Various articles in The Churchman, The Living Church, etc.
- WHITTEMORE, Alan Griffith, O. H. C.** (Me.), Pendembu, Sierra Leone, W. Africa.—S. Mary's Mssn.—b. Boston, Mass., June 20, 1890; s. Charles Tilston Whittemore and Alice Griffith (Tillinghast). Wm. Coll., B.A., 1912; G. T. S., 1915. D—1915, Bp. Codman, P—1916, Bp. Babcock for Bp. Brewster, F. C. M. Mssn., 1915-16. Holy Cross, West Park, N. Y., 1916.
- WHITTEMORE, Francis Lee**, 45 Court St., Dedham, Mass.—R. S. Paul Ch.—Harv., B.A., 1892; E. T. S., B.D., 1895. D—1895, P—1897, Bp. Lawrence. F. Asst. Gr. Ch., New Bedford, Mass., 1897; Sen. Asst. Gr. Ch., Providence, R. I.
- WHITTEMORE, Lewis Bliss** (W. M.), Cherry and Lafayette Sts., Grand Rapids, Mich.—R. Gr. Ch., Grand Rapids, 1927—b. Hartford, Conn., June 17, 1885; s. (father dec.) Mary Bliss (Robinson). Hartford Pub., H. Sch.; Yale, B.A.; E. T. S., B.D. D—1915, P—1916, Bp. Lawrence. m. Helen M. Crawford, Oct. 23, 1917. c. three. F. Cur. Chr. Ch., N. Y. C.; Asst. Calv. Ch., Pittsburgh, Pa., 1917-23; R. Trin. Ch., Detroit, Mich., 1923-26.
- WHITTLE, Arthur Ernest** (Tenn.), 317 Franklin St., Clarksville, Tenn.—R. Trin. Ch., Sept., 1931—b. Birmingham, Eng., May 27, 1887; s. William Whittle and Louisa (Rusgrove). Un. Birmingham; Phila. Div. Sch. D—1917, P—Dec., 1917, Bp. Garland, m. Lucy Gertrude McWhirter, July 13, 1912. F. Served with British Forces in Mesopotamia, 1918-19. P-in-C. Glenrock, Wyo., 1919-20; Loc. Ten. S. Mark, Anaconda, Mont., 1920-21; Chautauqua Lecturer, 1921; R. S. Stp., Baker, Ore., 1921-22; S. Luke's, Blossburg, Pa., 1922-23; S. Mark's, Paterson, N. J., 1923-26; Corinth Field, Miss., 1926-28; Rebuilt S. Paul's, Corinth, Miss.; R. Emmel Ch., San Angelo, Tex., 1928-31, built new church.
- WHITTLE, Dennis** (S. O.), 167 W. Winter St., Delaware, O.—R. S. Peter's Par., 1930—b. Ealing, London, Eng., Mar. 4, 1890; s. James Henry Whittle and Clara Waters (Dennis). Newcastle H. Sch., Staffordshire, Eng.; Sch. Rel. Pedagogy, Hartford, Conn. Ped.B., 1914; Trin. Coll., Cambridge, Eng., A.B., A.M.; V. T. S., 1922. D—1922, P—1923, Bp. Brown, m. Hazel Maud Pettengill, Sept. 20, 1920. c. son, daughter. Lieut. in British Army, 1914-19; Recd. the Award of M. C. for "conspicuous gallantry and devotion to duty." Nov., 1917; F. D-in-C., Luray, Va., 1922-23; R. same, 1923-27; R. Covington, Va., 1927-30.
- WHITTLE, William** (Neb.), York, Neb.—Mssy. Work, Nebraska, 1929—b. Croston, Eng., 1876; s. Henry Whittle and Anne (Robinson). Parochial Sch., Croston; Harris Inst., Preston, Eng.; Sea., 1921. D—1917, Bp. Parker, P—1920, Bp. Wise, m. Minta Giberson, Oct. 14, 1921. c., daughter, son. F. Took World Tour, with Sheffield Choir, Eng., as a singer, 1911; Came to America, 1914. Lay-Reader-in-C., Franklin, N. H., 1915; In-C., Concord, N. H., 1916-17; Topeka, Kan., one yr.; Mssy., Ester-ville and Mapleton, Ia., three yrs.; Mssy.,

- Franklin, Ia., one yr.; R. S. James, Vincennes, Ind., 1927-28; Loc. Ten., S. James Ch., Sault Ste. Marie, Mich., six months.
- WICKER, Norvell Elliott, Jr.** (S. Va.), 115 Jefferson Ave., Danville, Va.—R. Epiph. Ch., Camden Par., Apr., 1925— b. Petersburg, Va., Apr. 24, 1897; s. Norvell Elliott and Katherine Wicker. W. and M., Williamsburg, Va.; V. T. S., 1922, B.D. D—1922, Bp. Thomson, P—1923, Bp. Tucker. m. Marion Alta Bailey, Apr. 24, 1923. c., son. F. M-in-C. S. Martin's, Brandon and Southwark Pars., Va., 1922-25.
- WICKER, Worth** (E. C.), St. Paul's Rectory, Beaufort, N. C.—R. S. Paul's Ch., Nov., 1931— b. Newport News, Va., May 11, 1902; s. Walton Crump Wicker and Martha (Newman) Donaldson Milt. Sch.; Elon Coll., Ph.B.; Un. Pa.; V. T. S.; Phila. Div. Sch. D—Sept., 1928, Bp. Knight. m. Ella Banning Pender, Dec. 24, 1926. F. D-in-C. S. John Ch., Maple Shade, N. J., 1928-29; R. S. Jas. Ch., Belhaven and In-C. Hyde Co. Mssns., N. C., 1929-31.
- WICKS, Jesse Samuel** (W. M.).—Non-Par.— b. Afton, N. Y., Aug. 22, 1883; s. William Wicks and Emily Louise (Combes). Union Un., LL.B.; Ken., M.A.; G. T. S., B.D.; Defiance Coll., A.B.; Bex., 1911. D—1911, P—1912, Bp. W. A. Leonard, m. Emma Frances Murock, Watertown, N. Y., June 30, 1915. F. R. Gr. Ch., Defiance, except Mssn. Work few mos., 1911-13; Archd. Plains, Amarillo, Tex., 1918-18; Mssy. and Dir. Soc. Serv., Dist. Okla., 1918-23; R. S. Paul's Ch., Greenville, O., 1923-25; R. Emman. Par., Petoskey, Mich., 1925. Chrman. Var. Dist. Coms. Ed.; Mission Churchman. Founder and Dir. Society of the Sermon on the Mount. Author: "The Mind of Jesus," "The Sermon on the Mount," "The Christian's Platform."\*
- WICKS, Walter J.** (S. D.), Mission, Tex.—Non-Par.— St. S., B.A., 1879; Sea., B.D., 1884. D—1884, P—1887, Bp. Hare. F. Canton and Parker, S. D., 1884-87; Supt. Hope Mssn. Sch., Springfield, 1887; Supt. 1877; Supt. U. S. Indian Trng. Sch., 1895.\*
- WIDDIFIELD, James Gillespie** (M.), 14225 Mark Twain Ave., Detroit, Mich.—R. St. Paul's Memorial Ch., Detroit, 1925— b. Picton, Ont., Sept. 3, 1887; s. Judge Charles Howard Widdifield and Emma Morgan (Gillespie). Un. Tor., B.A., 1909; Trin., L.Th., 1911. D—1910, P—1911, Bp. (Tor.), m. Nellie V. B. Clatworthy, Toronto, Can., 1913. F. Asst. S. Geo. Ch., Toronto, Can., 1910; Asst. Ch. S. Mary-the-Vir., Toronto; R. S. Joh. Ch., Midland, Mich., 1913-17; R. S. Pet. Ch., Tecumseh, Mich., 1917-19; Secy. Y. M. C. A., France, 1917-18; Asst. S. Joh. Ch., Detroit, 1919-20; Act. R., 1920-21; Archd. Detroit, 1921-25.
- WIDNEY, Charles Leonidas** (Tenn.). Sewanee, Tenn.—R. Otey Meml. Par. and Assoc. Mssns., 1930— b. New Iberia, La., Dec. 4, 1896; s. Clarence Laverne Widney and Carlotta (McClung). Chickasha Pub. H. Sch., Okla.; Un. So., B.A., B.D. D—1922, P—1923, Bp. Thurston. m. Bertha Clay Ragland, 1927. c. two. F. P-in-C. S. Luke's, Ada, and S. Paul's, Holdenville, Okla., 1922-24; Gen. Mssy., 1925; R. Emmel. Ch., Shawnee, Okla., 1925-30. Clerical Trustee Un. South, 1924-30; Assoc. Ed. "Oklahoma Churchman," 1924-29. Author: "Chapter History, Tenn. Omega Alpha Tau Omega, Sewanee."
- WIELAGE, Frederick Henry** (Mil.), Nashotah House, Nashotah, Wis.—Students, Sept., 1927— b. Clinton, Ia., Mar. 21, 1896; s. Herman Henry Wielage and Alice Nora (Hoover). Lyon's Independent Sch. Dist., Clinton; Nash. D—May, 1931, Bp. Ivins.
- WIELAND, George Alvin** (Ol.), 1805 38th Ave., Seattle, Wash.—R. Ch. of Epiph., Feb. 1, 1926— b. Sandusky, Ohio, July 28, 1884; s. Jacob C. and Amelia C. Wieland. Ken. Coll., A.B., 1907, A.M., 1911; Bex. Hall, B.D., 1909; S. T. M., 1926, S.T.D., 1928. D—1909, P—1910, Bp. Leonard. m. Helen Deatrack, Jan. 1, 1910. c. one. F. Vic. S. Joh. Ch., Globe, Ariz.
- WIGGINS, Arthur Verne** (Lib.), Cape Mount, Liberia, W. Africa.—S. John's School, Cape Mount, 1931— D—Mar., 1930, P—June, 1931, Bp. Campbell. F. Holy Cross Mssn., Masambolahun, Liberia.\*
- WILBUR, Paul Duliver** (W. N. Y.), 3024 Macklem Ave., Niagara Falls, N. Y.—P-in-C. S. Peter's Ch., Jan., 1932— b. North Adams, Mass., June 28, 1902; s. Eleazer Woodward Wilbur and Anna Arminda (Jones). Brown Un., 1920-22; Trin. Hartford, 1924; G. T. S., 1927, S.T.B., 1928. D—Trin. Sun., 1927, P—Trin. Sun., 1928, Bp. Manning. m. Viola Lockwood, Stamford, Conn., June 5, 1928. F. M-in-C. Chap. of the Atone, The Bronx, N. Y., 1927-28; Asst. M. S. Peter's Ch., Niagara Falls, N. Y., 1928-32.
- WILCOCK, John Joseph Henry** (W. Mo.), 822 Howard Ave., Carthage, Mo.—R. Gr. Ch.— b. Preston, Lanc., Eng., May 9, 1887; s. John Wilcock and Trephenue Annie (Jackson). D—1915, P—1917, Bp. Longley. F. P-in-C. S. Jas. Ch., Marengo, Ia., 1917-19; P-in-C. S. Stph. Ch., Newton, Ia., Mem. Dioc. Bd. Rel. Educ., 1915-17.\*
- WILCOX, Edwin Francis** (Kan.), 715 Millington St., Winfield, Kan.—R. Gr. Ch., 1926— G. T. S., 1908. D—1908, Bp. Lines, P—1909, Bp. Millsbaugh. F. S. Geo. Ch., N. Y. C., 1908-09; Archd. of Salina, Kan., 1910-11; R. S. Joh. Ch., Ft. Smith, Ark., 1911; P-in-C. S. Paul's, Webb City, Mo., 1916-18; Secy. Dio. W. Mo., and Eps. Mssy., 1918-26.\*
- WILCOX, Ellery Irving** (R. I.), 12 Montague St., Providence, R. I.—Asst. S. Martin's Ch., Nov., 1922— b. Providence, R. I., Feb. 13, 1862; s. George Ellery Wilcox and Fanny (Howard). Pub. Schs.; Tutors. D—May, 1897, Bp. Lawrence for Bp. Clark. m. Leanova Frances West, Apr. 25, 1883. F. Asst. Ch. of Messiah and All SS. Meml., Providence, R. I.
- WILCOX, George Dawley II** (Conn.), 15 Highland Terrace, Stafford Springs, Conn.—R. Gr. Ch., 1926— b. Providence, R. I., Dec. 29, 1896; s. Frank Howard Wilcox and Annabelle (Sampson). Br. Un., A.B., Nash., B.D., 1920. D—1919, Bp. Weller. P—1922, Bp. Perry. m. Maybelle Allena Edwards, Jan. 25, 1921. F. Asst. R. Trin. Ch., Pawtucket, R. I., 1923-26.
- WILCOX, Ray Milton** (Conn.), 490 Summit St., Bridgeport, Conn.—R. Calvary Ch., 1930— b. Galesburg, Ill., Sept. 29, 1885; s. Joseph L. Wilcox and Mary Letitia (Cater). S. Alban's Mil. Acad.; Knox, B.A., 1908. D—1920, P—1921, Bp. Partridge. m. (1) Audrey Lucretia Bauer, June 1, 1917 (died Jan. 6, 1919); (2) Julia Fairfield McGrath, Nov. 20, 1922. F. Asst. S. Paul's Ch., Kansas City, Mo., 1920-22; R. S. John's Ch., Decatur, Ill., 1922-25; R. S. James' Ch., Macon, Mo., 1925-30; Prof. Rhet. and Pub. Speaking, New Mexico State Coll., 1908-14; Assoc. Prof. Rhet. and Pub. Speaking, Un. Minn., 1914-17; Del. Synod Mid-West, 1924; Dep. Gen. Conv., 1925; Mem. Dioc. Coun., (Sp.), 1925; Chrman. Field Dept. (Sp.), 1925; Mem. Dioc. Coun. (Mo.), 1930; Phi Gamma Delta.
- WILCOX, Stanley V.** (Pa.), 309 E. Broad St., Chester, Pa.—R. S. Paul's, Chester, Pa., 1930— b. Conshohocken, Pa., Aug. 4, 1887; s. Edward Albert Wilcox and Ellen (Squire). Br. Prep. Sch., 1917; Phila. Div. Sch., S.T.B., 1921. D—1920, P—1921, Bp. Rhinelander. m. Edith Wharton Dallas, Sept. 20, 1921. F. Vic. S. John's, Globe, Ariz., 1921-22; R. Meml. Ch., Phila., Pa., 1922-30.
- WILDER, Alfred James** (W.), 2001 16th St. N. W., Washington, D. C.—R. S. Andrew's, Washington, Jan., 1932— Un. Ohio, B.A., Bex., 1896; W. T. S., S.T.B. D—1896, P—1897, Bp. Vincent. m. Lilla E. M. Sheppard, Edinburgh, Scotland, Mar. 17, 1911. F. Asst. R. Chr. Ch., Cincinnati, O., 1896; R. Ch. Heav. Rest, Springfield, O., 1901-06; S. Mary Ch., Daytona, Fla., 1906-11; Gen. Mssy. Hocking Valley, So. Ohio, 1911-15; R. S. Pet. Ch., Gallipolis, 1915-18; R. Gr. Ch., Pomeroy, O., 1916-18; Dean S. Paul Cathd., Marquette, Mich., 1918-19; Archd. of Marquette, 1919-20; R. S. Alban's, Highland Park, Detroit, Mich., 1920-28; Field Rep., Washington Cathd., 1928-31.
- WILKIE, William James** (Pa.), Lansdale, Pa.—R. Ho. Trin., Ch., 1921—, and M-in-C. Emman. Ch., Quakertown, Pa., 1917— b. N. Y. C., July 24, 1857; s. James Wilkie and Mary O'Connor (Hagadorn). Coll. City, N. Y., A.B., 1877, M.A., 1880; G. T. S. D—1881, Bp. Ho. Potter, P—1882, Bp. Huntington. m. Ellen Marston Hodge, Springfield, Mass., Aug. 10, 1887. F.

- Mast. S. Joh. Sch., Manlius, N. Y., 1881-87; Hdmstr. same, 1887-88; R. Chr. Ch., Guilford, N. Y., 1888-89; Hdmstr. Selwyn Hall, Reading, Pa., 1889-94; R. S. Anne Ch., Middletown, Del., 1894-05; M-in-C. Gr. Ch., Stamford, 1905-17, and Emman. Ch., Fleischmans', N. Y., 1906-17. Mem. Stndg. Com., Dio. Del., 1904-05; Dep. Gen. Conv., 1904.
- WILKINS, Jeremiah J. (Mo.)**, 5241 Waterman Ave., St. Louis, Mo.—Retired from parochial service, Oct., 1924.—Can. in residence, Chr. Ch. Cathd., St. Louis.—Trust. Dioc. Aged and Infirm Clergy Fund; Chrmn. Pension Fund Com.; V. Chrmn. Finance Dept.; Mem. Dioc. Coun.; Mem. Com. Constitutions and Canons—Gr., D.D. D.—1884, Bp. Robertson, P.—1885, Bp. Garrett. F. Min. Chr. Ch., Boonville, Mo., 1883-84; R. Calv. Ch., Sedalia, Mo., 1885-90; S. Paul Ch., Des Moines, Ia., 1890-95; Chr. Ch., La Crosse, Wis., 1895-1900; Dean and R. S. Paul's Pro-Cathd., Los Angeles, Cal., 1901-08; R. Gr. Ch., Kirkwood, St. Louis, Mo., 1913-24; Dean ad interim, Chr. Ch. Cathd., St. Louis, Mo., 1921-22. Mem. Bd. Mssns., Dio. W. Mo., Ia. and Mil. Lay Dep. Gen. Conv., 1883; Cler. Dep., 1889, 92, 95, 1904, 07, 10, 19, 22. An originator of the \$5,000,000 Pns. Fund Cmssn., 1907; Finance. Rep. same, 1908-13. Author: "Sunday School Hymnal" (R. P. Studley, St. Louis, Mo., 1876); "The Glory of the Latter Days," "Abundant Life." Published sermons.\*
- WILKINS, John** 20 High St. Bristol Conn.—P-in-C. Trin. Ch.—D—1909, P—1910, Bp. Webb. F. Asst. All SS., Hoosac, N. Y.; R. S. Paul Ch., Dowagiac, Mich.; Cur. S. Paul Ch., New Haven, Conn.\*
- WILKINS, William Alfred (Pa.)**, 141 So. Ruby St., Phila., Pa.—Cur. Phillips Brooks Meml. (Ho. Trin. Par.), June, 1931.—b. Portsmouth, Va., Oct. 12, 1902; s. William Esque Wilkins and Mamie (Rodgers) Pub. Sch., Baltimore, Norfolk, Portsmouth; H. Sch., Norfolk, Va.; Temp. Un.; Phila. Div. Sch., diploma cum laude, B.M., 1931. D—June, 1931, Bp. Taitt. m. Sara M. Griffin, 1929. c. one.
- WILKINS, William Clark (N'k)**, 575 Pavonia Ave., Jersey City, N. J.—R. S. Mary's Ch., 1930 —. b. Fitchburg, Mass., May 6, 1902; s. Louis Wilkins and Mary Ann (Cook) Wilkins. H. Sch., Fitchburg; Tufts Coll.; Newton Theol. Inst., B.D., 1926; G. T. S. D—Apr., 1928, Bp. E. Brewster, P—May, 1929, Bp. Manning. m. Dorothy Smith, Nov. 15, 1924. F. Mssy-in-C. Chap. S. John the Divine, Tomkins Cove, N. Y., 1928-30.
- WILKINSON, Howard Sargent**, Cathedral of the Incarnation, Garden City, L. I., N. Y.—Asst. to the Dean, Cathd. of the Incarna.—. b. Phila., Pa.; s. Zimri Wood Wilkinson and Emma Frances (Garwood). Dick Coll., A.B., A.M.; Bost. Un., S.T.B.; E. T. S., B.D. D—Bp. Lawrence, P—, Bp. Brewster. m. Helen Adams Treadwell, Brookline, Mass. F. Asst. Min., and M-in-C. S. Paul Ch., New Haven, Conn.; Chapl. U. S. Army; R. Emmel. Ch., West Roxbury, Boston, Mass.
- WILKINSON, James Edward (W. M.)**, 415 Lake Ave., Grand Haven, Mich.—Secy. Dio. Mich., 1910.—. b. Lawrence, Mass., Feb. 9, 1857; s. Thomas Wilkinson and Mary (Stanlyffe). Pub. Schs., Lawrence, Mass.; Prep. Nash.; Nash., B.D., 1881; Harv. B.A., 1884; Ill. Wesl. Ph.D., 1888. D—1881, P—1882, Bp. Paddock. m. Abbie J. M. Egar, Jan. 21, 1885. c. five. F. Chr. Ch., Plymouth, Mass., 1881-82; Ascen. Ch., Cambridge, Mass., 1882-84; S. Thos. Ch., Hamilton, N. Y., 1884-86; Asst. Gr. Ch., Utica, N. Y., 1886-88; Chapl. Akeley Inst., Grand Haven, Mich., 1888-1901; R. Emman. Ch., Champaign, Ill., 1901-07; S. Joh. Ch., Ionia, Mich., 1907-12; R. Ho. Trin. Ch., Manistee, Mich., 1912-23; R. Trin. Ch., Niles, Mich., 1923-25; Dep. Gen. Conv., 1898, 1907, 10, 13, 16, 19, 22, 25.
- WILKINSON, John Edward (W. N. Y.)**, 3105 Main St. Buffalo, N. Y.—R. S. Andrew's Ch., June, 1929.—. b. Grand Haven, Mich., Oct. 17, 1896; s. James Edward Wilkinson, Ph.D., and Abbie J. M. (Egar). Mich. State Coll., 1914-17; G. T. S., 1921-22. D—1922, P—1923, Bp. Shayler. m. Jane Harcourt Hansen, Sept. 18, 1923. F. Asst. S. Barn., Omaha, Neb., 1922-23. R. Emman. Ch., Hastings, Mich., 1923-24; Vic. S.
- Alban's, Marshfield, Wis., 1924-28; Cur. Chr. Ch., Corning, N. Y., 1928-29.
- WILKINSON, Richard**, 132 Sayre St., Montgomery, Ala.—R. S. Joh. Ch., 1918.—. b. Accrington, Lancashire, Eng.; s. James Wilkinson and Maria (Lonsdale). Central Coll., Fayette, Mo., A.M., A.B.; Theol. Course under Dr. Woodnut and Dr. Spence, in England; Trin. Coll., N. C. (now Duke Un.) D.D., 1903. D— and P—, Bp. Burton. m. Mary Catherine Barnes July 12, 1897. F. Staff of War Speakers; Chrmn. Sewanee Drive for Endowment of Sewanee; Staff of Speakers for Nation-wide Campaign; Mem. Stndg. Com., Exec. Com. and Ch. Social Serv. Com., Dio. Alabama. Thirty-second degree Mason, Shriner, Mem. Knights of Pythias, Elk, Past State Chapl., Grand Lodge, Masons, Alabama; Past Chapl. T. P. A., Alabama.\*
- WILL, Theodore Sinclair (Lex.)**, 1712 Lexington Ave., Ashland, Ky.—R. Calvary, 1928.—. Archd. Ashland—. b. Baltimore, Md., Dec. 22, 1886; s. William Russell Will and Mildred (Sinclair). Jns. Hop. Un., A.B.; V. T. S., B.D. D—1913, P—1914, Bp. Murray. m. Mary Eleanor Hardinge, Apr. 26, 1916. F. R. S. Matth. Ch., Oakland, Md., 1919-20; R. S. John's, Kingsville, Md., 1920-28. Exam. Chapl.; Pres. Stndg. Com.; Del. Gen. Conv., 1931. Award of Merit Order Sangrael, 1931 (for work among young people). Author: "The Rural Parish," the Morehouse Pub. Co., 1926.
- WILLARD, Charles Lawson, Jr. (L. I.)**, St. James Church, Elmhurst, L. I., N. Y.—R. S. Jas. Ch., June, 1929. b. Phila., Pa., Aug. 25, 1898; s. Charles Lawson Willard and Charlotte Bond (Maloney). Pub. Sch. 31, Bayside, L. I., N. Y.; Pawling Sch.; S. Sph. Coll., A.B., 1925; Union Theol. Sem., B.D., 1928. D—1927, P—1928, Bp. Stires. m. Louisa Elizabeth Skelton, Jan. 9, 1932. F. Assoc. M. S. Jas. Ch., Elmhurst, L. I., N. Y., 1927-29.
- WILLARD-JONES, William Henry, B.D. (F. L.)**, Convent of the Holy Nativity, Fond du Lac, Wis.—Chapl. to Sisters of Holy Nativity, 1929 —. b. Bloomington, Ill., June 23, 1864; s. John Willard-Jones and Elizabeth (Trewine). Un. Chic.; Gris., 1890-92. D—1890, P—1892, Bp. Perry. F. R. Anamosa, Ia., 1892-94; Boone, Ia., 1894-97; Min. Madison, Howard and Flandreau, S. D., 1897-1903; Asst. Epiph. Ch., Chicago, Ill., 1903; Asst. Ascen. Ch., Chicago, Ill., 1909-10; Cur. S. Pet. Ch., Chicago, Ill., 1910-11; S. Paul Ch., Marietta, Wis., 1911-15; R. S. Thos. Ch., Port Clinton, O., 1915-19; R. S. Alban's Ch., Toledo, O., 1919-24; R. S. Ann's, Chicago, 1924. Chapl. Kemper Hall, Kenosha, Wis., 1926-29.
- WILCOX, Cyprian Porter (At.)**, Athens, Ga.—Non-Par.—. b. Columbus, Ga., Dec. 15, 1873; s. Cyprian Porter Wilcox and Mary Frances (Smythe). Pub. Schs.; Un. Ga.; V. T. S., 1913. D—1909, P—1913, Bp. Cheshire. m. Martha Louis Hunnicutt, May 18, 1910. F. Asst. Ch. of the Messiah, Maydan, N. C., 1909-11; Cur. Chr. Ch., Raleigh, N. C., with special charge of S. Saviour's Chap. (Social Settlement), 1913-18; R. H. Jas. Ch., Cedartown, Ga.; organizer Cedartown Boys' Club; Chrmn. Cedartown R. Cross Soc. Serv., 1918-23; Asst. S. Luke Ch., Atlanta, Ga., 1923-25; P-in-C. S. Jas. Ch., Marietta, Ga., 1925-26. Mem. Staff Family Welfare Soc., Atlanta, Ga., 1925-26.\*
- WILLES, Francis Peet (Md.)**, Croom, Md.—Hon. Asst. S. Thos. Ch.—. b. Oakland, Cal.; s. Daniel Ellis Willes and Bithynia Mead (Peet). S. Joh. Coll., B.A., 1888, M.A., 1891; G. T. S., 1891. D—1891, P—1892, Bp. Paret. F. Jessups and Arbutus, Md., 1891-92; R. S. Thos. Ch., Croom, Md., 1892-03; Assoc. Mssn., Trenton, N. J., 1903-04; Asst. Gr. Ch., Elizabeth, N. J., 1904-06; Trin. Ch., Steelton, Pa., 1906-07; Gr. Ch., Elkins, W. Va., 1907-09; S. Matth. Ch., Grafton, W. Va., 1909-11; S. Alb. Ch., Alberton, Md., 1911-12; R. S. Mark's Ch., Highland, Mt. Calvary Ch., Roxbury Mills, Howard Co., Md., 1912-23; Loc. Ten. Ch. S. Matth., Brooklyn, 1923; Assoc. R. All SS. Ch., Brooklyn, N. Y., 1924-28.
- WILLEY, Henry Alphaeus (Hon.)**, Kapaa, Kauai, Hawaii.—Mssy. All SS. Ch., 1924.—. b. Gates, N. C., Dec. 21, 1887; s. John Fletcher Willey and Annie (Nowell). Un. So. D—1912, P—1913, Bp. Cheshire. m. Juelle Jones, La Grange, Ga. F. P-in-C. Maydan, Assoc. Mssn., 1912-15; Chapl. La Grange Settlement and Training

- Sch., 1915-18; Acting Dean S. Phil. Cathd., Atlanta, Ga., 1918-19; R. S. Geo. Ch., Griffin, Ga., 1919-24; Pres. Assoc. Ch. Workers Indust. Commun., 1914-15; Dioc. Soc. Serv. Cmssn., 1919; Dioc. Exec. Bd., 1921; Chrmn. Field Dept. Dioc. Exec. Bd., 1923; Trustee Appleton Ch. Home, 1923-24; Prov. Syn., 1921-24.
- WILLIAMS, Arthur J. L.** (L. I.), 221 E. 60th St., N. Y. C.—R. S. Andrew's Ch., Astoria, N. Y., 1931.—F. Asst. S. Thos. Chap., N. Y. C.\*
- WILLIAMS, Benedict Es.** (M.), 33 E. Mont Calm St., Detroit, Mich.—Asst. S. John's Ch.—s. Late Bp. C. D. Williams. D—May, 1930, Bp. Page.\*
- WILLIAMS, Billert Allan** (Eau Cl.), 910 Fourth St., Hudson, Wis.—R. S. Paul's Ch., Hudson, Vic. Trin. Ch., River Falls and S. John's Ch., Ellsworth, Dec., 1929—b. Eli, Neb., June 2, 1897; s. George Allan Williams and Gertrude (Billert). Priv. and Pub. Schs., Neb., Colo., Cal.; Un. Denver; Un. Cal.; Sea., 1930. D—Mar., 1930, P—Oct., 1930, Bp. Wilson.
- WILLIAMS, B. M. G.** (N. Mex.), 720 N. Florence St., El Paso, Tex.—Asst. S. Clement's Ch.—.
- WILLIAMS, Charles E.** (E. C.), Creswell, N. C.—In-C. S. David's Ch.—\*
- WILLIAMS, Charles Edward** (C.), 7627 Rhodes Ave., Chicago, Ill.—P-in-C. S. Geo. Ch., 1924—b. Windsor, Vt.; s. Henry Lawrence Williams and Susan Augusta (Ingalls). Berk. Prep.; Harv., 1899; Berk., 1913. D—1913, P—1914, Bp. Francis. m. Grace Ruth Cummings, May 6, 1908. F. Vic. S. Luke's Ch., Terre Haute, Ind., 1913-19; Vic. Ho. Trin. Ch., Lawrenceburg, Ind., 1919-21; Asst. S. Paul's Ch., Chicago, 1921-23.\*
- WILLIAMS, D. John** (Ariz.), P. O. Box 2173 Jerome, Ariz.—Vic. Chr. Ch., 1929—b. Frostburg, Md., Feb. 8, 1889; s. Daniel J. Williams and Elizabeth (Evans). D—1922, Bp. Ingley, P—1924, Bp. Howden. m. Bessie Earle Buck, Oct. 15, 1915. F. Chapl. Colo. State Reformatory; Mssy-in-C. Gr. Ch., Buena Vista, and S. Joh. Bapt., Breckinridge, Colo., 1921-24; R. S. Andr. Ch., Roswell, N. Mex., 1924-29. Secy. Dist. N. Mex., 1925-29. Dep. Gen. Conv., 1928.
- WILLIAMS, E. Reginald** (Mil.), 2618 N. Hackett Ave., Milwaukee, Wis.—R. S. Mark Par., 1913—b. Cleveland, O., July 26, 1879; s. Henry E. Williams and Ida Elizabeth (Sherman). E. T. S., B.D., 1904. D—1904, Bp. Lawrence, P—1905, Bp. Satterlee. m. Dorothy Eckhart (Vassar, 1906). Chic. and Lake Forest, Ill., Oct. 15, 1908. F. Cur. Washington, D. C., 1904-05; Cur. Poughkeepsie, N. Y., 1905-06; R. Ch. Ho. Comf., Kenilworth, Ill., 1906-13. Mem. Stndg. Com.; Dioc. Bd. Rel. Educ.; Bd. Ch. Exten.; Secy. Un. Cmssn. Ch., Wis.; Exam. Chapl., 1918-19; Com. Endow. Dio.; Pres. Milwaukee Clericus, 1918; Mem. Milwaukee Athletic Club; Un. Club, Chicago; Country Club; Dep. Gen. Conv., 1919-22; Chrmn. and Treas., Ch. Pension Fund; Chrmn. Campaign Com., Nation-wide Campaign; Chrmn. War Cmssn. Com.; Chrmn. Dioc. Ch. Exten. Bd. Reorganization Com.; Auxil. Secy., Field Dept., Natl. Coun.; Chapl. Res., U. S. A.\*
- WILLIAMS, Edwin Lindsay** (O.), 8415 Wade Park Ave., Cleveland, O.—R. Ch. of the Holy Spirit, May, 1918.—Regst. Dio. O., May, 1929—b. Goderich, Ont., Can., May 31, 1881; s. James Hunter Williams and Rebecca (Graham). Trin. Coll., Toronto; Western Reserve, Cleveland, B.A.; Bex., 1914. D—1914, P—1915, Bp. Leonard. m. Coral W. Hasecoeter, Mar. 18, 1920.
- WILLIAMS, Everett Eifort** (Mil.), 903 Third St., Hudson, Wis.—Non-Par., 1929—b. Portsmouth, O., Sept. 12, 1875; s. Augustus A. Williams and Susan A. (Beesler). Nash., 1902; G. T. S., B.D., 1915; Colmb. Un. D—1902, P—1903, Bp. Nicholson. m. Bettie Griffith Clark, May 24, 1905. F. R. Chr. Ch., Brentwood, N. Y.; R. S. Paul's Ch., Watertown, Wis., 1918-21; R. S. Luke's, Whitewater, Wis., 1921-29.
- WILLIAMS, Frank W.** (R. I.), 84 Benefit St., Providence, R. I.—Head Dunstan Coll. Sacred Music and Choir Master, S. Stph. Ch., Providence. D—Oct., 1929, P—June, 1930, Bp. Perry.\*
- WILLIAMS, Frederick Charles**, 31 Lamberton St., New Haven, Conn.—Vic. All SS. Chapel, June, 1931—b. Liverpool, Eng., May 12, 1878; s. Charles Richard Williams and Elizabeth (Poitot). Dwight Sch.; Boston Latin Sch.; Harv., A.B., 1901; Camb. E. T. S., B.D., 1903. D—1902, Bp. Lawrence, P—1903, Bp. Wells. m. Emma Pearson, Dorchester, Mass., June 26, 1902. F. S. Mark Ch., Moscow, Idaho, and S. Jas. Ch., Pullman, Washington, 1902-04; S. Luke Ch., Grants Pass, Ore., 1904; Trin. Ch., Portland, Ore., 1905; S. Mark Ch., Medford Ore., 1907; Ch. Gd. Shpd., Watertown, Mass., 1907-14; R. S. Luke Ch., Chester, and P-in-C. S. Mark Ch., Springfield, and Geth. Ch., Proctorsville, Vt., 1914-19; Non-Par., 1919-21; S. And., Norwich, Conn., 1921-23; R. S. Paul's, Willimantic and S. Paul's, Windham, Conn., 1923-31.
- WILLIAMS, Frederic George** (Ia.), 2100 N. Second St., Clinton (Lyons), Ia.—K. Gr. Ch., Sept., 1925—b. Detroit, Mich., July 12, 1892; s. William Henry Williams and Josephine (Ross-well). Nash., 1919. D—1918, P—1919, Bp. Webb. m. Janet Preston Smith, R. N., Oct. 18, 1923 (deceased). c. one. F. R. Trin. Ch., Mineral Point, Wis., 1919-23; Registrar, Rac. Coll., Racine, Wis., 1923-25.
- WILLIAMS, Frederick Randall** (Conn.), 865 Madison Ave., N. Y. C.—Asst. S. James' Ch., June, 1931—b. Medford, Ore., June 16, 1907; s. Rev. Frederick Charles Williams and Emma (Pearson). Norwich Free Acad., Norwich, Conn.; Un. Va., B.S., 1929; Berk., 1928-29; E. T. S., 1929-31. D—June, 1931, Bp. Sherrill for Bp. Acheson. m. Rachel E. Perry, Sept. 2, 1931.
- WILLIAMS, George Croft** (U. S. C.), 3006 Third Ave., Columbia, S. C.—R. S. John's Ch., Congaree, and Prof. Sociology, Un. S. C., 1922—b. Aikin, S. C., Dec. 16, 1876; s. William White and Martha (Russell). Un. So.; V. T. S., 1900. D—1900, P—1901, Bp. Ellison Capers, m. Margaret Elizabeth Porter, Blacksburg, S. C., Feb. 11, 1903. F. R. Ch. Atone, Blacksburg, S. C., 1900-04; Ho. Trin. Ch., Oxford, Md., 1904-07; S. Luke Ch., Queenstown, Md., 1907-09; Chr. Ch., Augusta, Ga., 1909-14; P-in-C. S. Joh. Chap., Charleston, S. C., 1914-18. Secy. State Bd. Char. and Cor., 1916, 18, 20; Secy. State Bd. Pub. Welfare, 1920-22; Dep. Gen. Conv., 1925; Del. Synod, Fourth Prov., 1926; Exam. Chapl.; Chrmn. Christian Soc. Serv. Dept., Dio. U. S. C.\*
- WILLIAMS, George Frederick** (W. N. Y.), Pacific Beach, San Diego Beach, Cal.—Non-Par.—Ken. B.A., 1895; Bex., 1896. D—1896, P—1897, Bp. Leonard. F. R. Trin. Ch., Tiffin, O., 1896-1901; Ascen. Ch., Lakewood, O., 1901-11; R. S. Mary's Ch. Buffalo, N. Y.\*
- WILLIAMS, Gowan Clarence** (C.), 389 Main St., Glen Ellyn, Ill.—R. S. Mark's Par., 1929—b. Barrie, Ont., Can., May 22, 1892; s. Rev. Newton Williams and Sarah (Sarjeant). Ken. Coll., Ph.B., 1916; G. T. S., 1919. D—1918, Bp. A. L. Williams, P—1919, Bp. Burgess. m. Ruth A. Hoyt, Melrose, Mass., Sept., 1919. F. Cur. S. Matth., N. Y. C., 1918-19; Pres. Mssy. Soc. of Sem., 1918-19; R. S. Luke Ch., Wymore, Neb., 1919-20; R. S. Luke's Ch., Des Moines, Ia., 1921-29. Chrmn. Dept. Rel. Educ., 1923-29. Bp. and Coun., 1926-29. Del. Gen. Conv., 1925, 28. Exec. Chrmn. Ames Student Center Campaign, 1928. Mem. Delta Kappa Epsilon.
- WILLIAMS, Granville Mercer**, S. S. J. E. (N. Y.), 144 West 47th St., N. Y. C.—R. Ch. S. Mary the Virgin, Oct., 1930—b. Utica, N. Y., Dec. 31, 1889; s. Granville Whittlesey Williams and Eliza Glover (Mercer). Adelphi Acad.; Colmb. Un. Sch. Mines, Met. E., 1911; Harv. Div. Sch., S.T.B., 1920; Colmb., S.T.D., 1931. D—1918, P—1920, Bp. F. Burgess. F. Asst. Ch. S. John the Evang., Boston, Mass., 1918-26. R. S. Paul's Ch., Brooklyn, N. Y., 1926-30; Asst. Superior Amer. Conj. Soc. S. John Evangelist, 1924-30. Author: "The Touch of Christ, Lectures on the Christian Sacraments" (Gorham, 1928).
- WILLIAMS, John, Jr.** (L. I.), 60 Hudson Rd., Bellerose, L. I., N. Y.—P-in-C. S. Thomas Mssn., Jan., 1932—b. 66 E. 77th St., N. Y. C., Oct. 4, 1904; s. Rev. John Williams (deceased) and Edith Agnes (Little). Adelphi Acad., 1920-22; Trin., Hartford, B.Sc., 1926; G. T. S., 1930, S.T.B., 1931. D—May, 1930, P—Dec., 1930, Bp. Stires. m. Mary Moulds Hurst, May 31, 1930. c. son. F. Asst. M. Ch. of the Ascen., 5th Ave. and



- 10th St., N. Y. C., 1930-32; Asst. Chapl. of the Old Guard, N. Y. C.
- WILLIAMS, Jonathas** (Pre. Bp.), Port au Prince, Haiti.—Non-Par.—F. Mssy. Dist. Aux Cayes, Aquin., Haiti; Asst. Ch. Resurrection, Gros-Morne, Gonaïves, Haiti.\*
- WILLIAMS, Henry Horton** (Va.), 1229 Wertland St., Charlottesville, Va.—Retired.—b. Birkenhead, Eng., Nov. 17, 1852. Birkenhead Sch. D—1922. Bp. Peterkin. m. Frances C. Berkeley, Aug., 1909. F. Mssy. Archd. Blue Ridge, Va.
- WILLIAMS, Hubert Erwin** (Mar.), P. O. Box 175, Calumet, Mich., Res., 209 Iriquois St., Laurium, Mich.—R. Chr. Ch., Jan., 1931.—b. Flint, Mich., Sept. 21, 1900; s. Clarence De Roy Williams and Lenah Talmadge (Hovey). Central Sch., Flint; Ferris Inst.; Ken. Coll., 1925-26; Bex, B.D., 1930. D—Apr., 1930, P—Dec., 1930, Bp. Ablewhite.
- WILLIAMS, James** (L. I.), 399a Himrod St., Brooklyn, N. Y.—R. Ch. Holy Cross, 176 St. Nicholas Ave., Brooklyn, N. Y.\*
- WILLIAMS, John Albert** (Neb.), 1119 N. 21st St., Omaha, Neb.—R. Ch. S. Philip-the-Deacon, 1891.—b. London, Ont., Feb. 23, 1866; s. Henry Williams and Adaline (D'Or). Sea., B.D., 1891, D.D., 1929. D—1891, P—1891, Bp. Worthington. m. Lucinda Winnifred Gamble, Omaha, Neb., June 27, 1901. c. three. F. Asst. Secy. Dio., 1892-1916; Secy. Reg. Dio. Neb., 1916-18; Histor., 1906—; Exam. Chapl., 1911—; Mem. Stndg. Com., 1927-31. Prov. Dep. Gen. Conv., 1919. Assoc. Ed., "The Crozier," 1909-11; Ed., 1911-19; Editor "The Monitor," 1914-28. Author: "Fifty Years of Diocesan Life"; Various Magazine Articles.
- WILLIAMS, John Morgan** (Sp.), 228 So. Broadway, Havana, Ill.—P-in-C. S. Barn. Ch., Sept., 1929.—b. Wales, 1864; s. Isaac Williams and Martha (Morgan). Meml. Coll. Wales, 1888-91; Un. Wis., 1898-1900; Ia. St. Coll. Agri., 1919-22; B.S. in Rural Sociology (First class state certificate for teaching in Iowa) 1922; Harv., 1924, Summer Sch., Specialist in Ch. Education and Rural Service Work. D—1915, Bp. Longley, P—1916, Bp. Morrison. m. Martha Edwards, 1889. c. three. F. P-in-C. Gr. Ch., Boone, Ia.
- WILLIAMS, Joseph Egbert** (W.), 445 Bradley Lane, Chevy Chase, Md.—R. S. John's Ch., Nov., 1929.—b. N. C., 1876; s. John E. Williams and Josephine (Kraft). Oak Ridge Inst., Trin. Sch., both in N. C.; W. and M., Williamsburg, Va.; V. T. S. D—1909, Bp. Harding, P—1910, Bp. Funsten. m. Monica A. Smith, 1909. F. S. Paul Ch., Blackfoot, 1909; Asst. S. Thos. Ch., Washington, D. C., 1914-16. F. S. Paul Ch., Prince Frederick, Md., 1917-28; R. Ch. of Advent, Washington, D. C., 1928-29.
- WILLIAMS, Leighton** (N. Y.), Marlborough, N. Y.—Retired.—b. N. Y. C., Aug. 4, 1854; s. William R. Williams and Mary S. (Bowen). Colmb., A.B., A.M., LL.B.; Un. N. Y., D.D. D—1918, Bp. Greer, P—1918, Bp. Burch. m. Nellie G. Winterton, June 6, 1896. F. Practised Law 10 yrs.; Pastor Amity Ch. (Baptist), 1887-1917; Mssy. S. Andr. Ch., New Platz, N. Y., 1917-18; R. S. Joh. Ch., Kingston, N. Y., 1918-21; R. Chr. Ch., Marlborough, N. Y., 1921. Secy. and Treas., Niagara Falls Reservation, 1885-87; Chrmn. Exec. Com. Brotherhood of the Kingdom, 1893. Printed several sermons and addresses.\*
- WILLIAMS, Luther George Hallam** (W. T.), Luling, Tex.—R. Emmel, Ch., Lockhart and Annuc., Luling, May, 1930.—b. Macon, Ga., Nov. 14, 1876; s. Luther Williams and Mary E. (Hallam). Un. So., Grad. Div., 1901. D—1901, P—1902, Bp. Nelson. m. Mary Teasdale Cleveland, 1902. F. Min. Atlanta, Ga., and other pars., 1901-02; R. Calv. Ch., Americus, Ga., 1902-05; Chr. Ch., New Bern, N. C., 1905-08; Mssy. Dio. Atl., 1908-10; R. S. Paul Ch., Springhill; S. Thos. Ch., Citronelle; S. Mark Ch., Toulminville; S. Jas. Ch., Crichton, and City Mssns., Mobile, Ala., 1910-12; Gen. Mssy. Dothan, Ala., 1912-14; R. Gr. Ch., Woodlawn, and Mssn., Bham, Ala., 1914-19; Y. M. C. A. Army Service, 1918-19; R. S. Sthp., Indianola, Miss., and Mssns., 1919-21; R. S. Thos., Abingdon, Va., and Mssns., 1921-23; R. S. Sthp. Ch., Baker, and In-C. Sumpter Valley Mssns., Ore., 1923-26; P-in-C. S. Paul's-on-the-Plains, Lubbock, Tex., and adjacent Mssns., and Stdt. Pastor, Tex. Tech. Coll., 1926-30.
- WILLIAMS, Maxwell Josephus** (N'k), 267 Governor St., Paterson, N. J.—Vic. S. Aidan's, Paterson, Sept., 1924 and S. Cyprian's (Organized, June, 1925), Hackensack, 1925.—b. Guiana, S. A.; s. James Williams and Agnes (Fowler). G. T. S., 1922, S.T.B. D—Apr., 1922, P—Oct., 1922, Bp. of N. J. m. Mamie Edith Smith, Apr. 8, 1917. F. In-C. S. Alban's Ch., New Brunswick, N. J.\*
- WILLIAMS, Milton Bryant** (W. Mo.), 610 E. Arrow St., Marshall, Mo.—Dioc. Mssy-C. Trin., Marshall, Chr., Lexington, and S. Paul's Carrollton, Mo., Oct., 1929.—b. Waupoose, Ont. Can., Aug. 24, 1869; s. Levi Williams and Mary Louise (Rose). Albert Coll., Belleville, Ont.; Victoria Un.; Northwestern, A.B., 1894; Un. Chicago, Ph.D., 1928; C. T. S., B.D., 1901. D—1923, P—1924, Bp. Griswood. m. Lillian M. Reynolds, Sept. 25, 1893. F. D. then P-in-C. S. Albans, Blue Island, and Ch. of Incarn., Chicago, Ill., 1923-29.
- WILLIAMS, Merritt** (Alas.), Fort Yukon, Alaska—In-C. S. Sthp. Ch.—D—May, 1929, Bp. Manning, for Bp. of Alaska, P—May, 1930, Bp. Rowe.\*
- WILLIAMS, Newton** (Wyo.), Pointe du Bols, Manitoba, Can.—Non-Par., 1922.—b. St. Mary's, M.D., Apr. 7, 1850; s. Rev. Thomas Williams and Deborah (Keyes). D—1894, P—1897, Bp. Sask. and Calgary, m. (1) Sara Smith Sargeant (died, 1897); (2) Emily Louisa Mouncey, 1903. F. In-C. Lead and Deadwood, S. D., and work in Dio. Wyo.\*
- WILLIAMS, Paul Frederick** (A.), Burnt Hills, N. Y.—R. Calv. Ch., Burnt Hills, In-C. S. Paul Mssn., Charlton, All SS. Par., Round Lake, and Gr. Mssn., Jonesville, Feb., 1931.—b. Chester, Pa., Oct. 17, 1891; s. William Andrew Williams and Sallie Holden (Sutcliffe). V. T. S. (Spec. Stdt.); Un. So. Theol. Dept. (Spec. Stdt.). D—1918, P—1918, Bp. Gailor. m. Margaret Heartfield Plum, Apr. 21, 1928. Four Min. Speaker during war. F. D-in-C. Chr. Ch., Brownsville, and Trin. Ch., Mason, Tenn., 1918-19. Jr. Can. S. Mary Cathd., Memphis, Tenn., and In-C. S. John's, Buntyn, S. Alban's, S. Memphis, and S. Ann's, Woodstock, Tenn., 1919-22; R. Susquehanna Par. and S. James, Port Deposit, Md., 1922-24; R. S. Mary's, Dyresburg, and S. Matth., Covington, Tenn., 1924-25. Epis. Stdt. Chapl., Miss., A. and M. Coll.; and P-in-C. Ch. Resur., Starkville; Ch. Ascen., Brooksville; Ch. Nativity, Macon, Miss., 1925-27; Asst. S. Geo. Ch., Schenectady, N. Y., 1927-31.
- WILLIAMS, Robert** (N. J.), 22 Stockton St., Princeton, N. J.—R. Trin. Ch., 1918.—b. Phila., Pa., Jan. 22, 1878; s. Samuel Williams and Mary Ann (Mathers). Master Howe Sch., Ind., 1909-11; Law, Un. Va., 1909; G. T. S., 1914. D—1914, Bp. Francis for Bp. Vincent, P—1914, Bp. Vincent. F. Asst. Trin. Par., Princeton, N. J.\*
- WILLIAMS, Robert Gainsford Wynne** (N. J.), 54 Delaware St., Woodbury, N. J.—R. Chr. Ch., 1918.—b. Llanedwaladr Vicarage, Oswestry Denbighshire, North Wales, Nov. 7, 1888; s. Rev. John Williams and Susannah (Jones) Ellesmere Coll. Shropshire, Eng.; S. Sthp. Coll.; G. T. S. D—1917, P—1918, Bp. Matthews. m. Alice MacNeil Moffet, June 25, 1917.\*
- WILLIAMS, Thomas Jay** (N. Y.), 32 Perry St., N. Y. C.—Cur. S. Paul's Chap. Par. Trin. Ch., N. Y., 1930.—b. Nashville, Tenn., June 26, 1887; s. Wilson Williams and Sallie Bernard (Stratton). Un. Texas, B.A., 1908; Un. Cal., M.A., 1915; Ch. Div. Sch. Pac., 1914. D—1914, P—1915, Bp. Nichols. m. Irene Helen Moule, San Jose, Cal., Nov. 3, 1914. F. Asst. Min. Chinese Epis. Mssns., San Francisco and Oakland, Cal., 1914-15; P-in-C. Chinese Epis. Mssn., Oakland, Cal., 1915; Acting Ward. Commun. S. Sav, San Francisco, Cal., 1915; R. S. Paul Ch., Oregon City, Ore., 1915-17; Chapl. S. Kathar. Sch., and R. Chr. Ch., Davenport, Ia., 1917-19; R. Chr. Ch., Davenport, Ia., 1919-21; Mssy. Chinese, and Chapl. several Institutions, N. Y. P. E. City Mssn. Soc., 1921-22; Cur. S. Luke Chap., Trin. Par., N. Y. C., 1922-26; Vic. All SS., Sterling, Colo., 1926-28; Cur. Holyrood Ch., N. Y., 1928-30. Mem. Bd. Ch. Exten., Dio. Ore., 1915-17; Priest Assoc. O. H. C.; Soc. S. Margaret; Assoc. C. B. S., G. A. S. Compiler: "The Bread of Life," 1910.

- WILLIAMS, Thomas R.** (Pre. Bp.)—Non-Par.\*
- WILLIAMS, Wallace A., Ph.D.** (S. F.), Non-Par.—F. R. Chr. Ch., Bradentown, Fla.\*
- WILLIAMS, Walter** (Va.), 660 So. Main St., Harrisonburg, Va.—R. Emman. Ch., 1919—. b. Montgomery Co., near Poolesville, Md., Jan. 3, 1872; s. Richard Walter Williams and Hester Chiswell White. S. Joh. Coll.; V. T. S., 1908. D—1908, Bp. Peterkin, P—1909, Bp. Harding. m. Anna Cast Poole, Oct. 14, 1909. F. Gr. Par., Washington, 1908-13; Asst. S. Thomas Chapel, N. Y. C., 1914-17; Asst. S. Jas. Ch., Richmond, Va., 1917-19.
- WILLIAMS, William Frederic** (Conn.), Stonington, Conn.—R. Calv. Ch., 1922—. b. Fulton, N. Y., July 26, 1871; s. William Frederic Williams and Kate (Pond) Harv., A.B., 1894; E. T. S., B.D., 1897. D—1897, Bp. Lawrence, P—1898, Bp. Vincent. m. Eliza Woolston Downs, Germantown, Pa., Jan. 6, 1904. F. Cur. S. Paul Ch., Cincinnati, O., 1897-1903; R. Chr. Ch., Westerly, R. I., 1903-19; Non-Par., 1919-22.\*
- WILLIAMS, William Hall** (Ma.), Fairhaven, Mass.—Retired, 1931—. b. Charlestown (Boston), Mass., May 25, 1861; s. Wm. L. Williams and Elizabeth Green Williams. Private Schs.; H. Sch., Melrose, Mass.; Harv., B.A., 1883; E. T. S., B.D., 1886. D—1886, P—1887, Bp. Paddock. F. R. Emman. Ch., Wakefield, Mass., 1886-90; S. Paul Ch., Newton Highlands, Mass., 1890-96; Ch. Gd. Shpd., Waban, Newton, Mass., 1896-1904; Headmaster S. Andr. Sch., and Asst. S. Andr. Ch., Fort Worth, Tex., 1904-06; Asst. S. Paul Ch., Stockbridge, Mass., 1906-07; R. American Ch., Lucerne, Switzerland, and Asst. American Ch., Nice, France, 1907-10; R. All SS. Ch., Austin, Tex., 1911-18; R. S. Andr. Ch., Blackinton, Mass., 1918-20; R. S. Andr. Ch., Ludlow, Mass., 1920-21; R. Ch. S. Joh. Evang., Duxbury, Mass., 1921-23; Oxford, Eng., 1923-24; R. S. Mary's Ch., Rockport, Mass., 1924-27; Chapl. Chateau Neuvic School, Neuvic-sur-l'Isle, Dordogne, France, 1927-28; Asst. Chr. C., N. Y. C., 1928-29; R. Ch. of Gd Shpd., Fairhaven, Mass., 1929-31. Resigned, July 5, 1931.
- WILLIAMS, William Phillips** (Conn.), U. S. Navy Station, Tutuila, Samoa.—Chapl. (Lieut.-Commander)—D—1905, P—1906, Bp. Morrison. F. R. S. Paul Ch., Denver, Colo., and S. James Ch., Oskaloosa, Ia.; Vic. All SS. Ch., New Haven, Conn. Chapl. U. S. Navy Yard, Charleston, S. C.\*
- WILLIAMS, Wiltshire Winfield** (Pa.), Andalusia, Pa.—R. Ch. of Redeem., Aug., 1929—. F. Cur. S. Luke's, Scranton, Pa.; R. Trin., Athens, Pa.; R. S. Paul Ch., Key West, Fla.; R. S. Pet. Ch., St. Petersburg, Fla.; Organized and became first R. Epiph. Ch., Atlantic City, N. J., 1927, resigned, 1928. R. S. Peter's Ch., Clarksboro, P-in-C. S. Stph. Ch., Mullica Hills, S. James, Paulsboro, and special group work for the Bd. Mssns., Dio. N. J., July, 1928-29.\*
- WILLIAMSON, Frank, Jr.** (Pa.), 1625 Locust St., Philadelphia, Pa.—Vic. S. Mich. Chap. (moved to Yeadon, Pa.), S. Mark's Par., Phila., 1922—. b. Philadelphia, Pa., Jan. 8, 1891; s. Frank Williamson and Mary (Colesberry). Un. Pa., B.A., 1914; G. T. S., 1916. D—1916, P—1917, Bp. Rhinelander. F. Country Center Mssn., Newton, Pa., 1916-17; Cur. S. Eliz. Ch., Phila., Pa., 1917-18; Cur. S. Mark's Ch., Phila., 1919-22.
- WILLIAMSON, John** (Ark.), 2001 Arch St., Little Rock, Ark.—Dean Trin. Cathd., Little Rock, Oct., 1926—. b. Sheffield, Eng., Jan., 1883; s. Charles Henry Ellis Williamson and Elizabeth (Spacie). St. Chad's Hostel, Yorkshire, Eng.; Durham, L.Th. D—1908, P—1909, Bp. Moule, Durham, Eng. m. Lucille Aurora Yungblut, July 16, 1924. F. R. S. Joh. Ch., Bellevue-Dayton, Ky.; R. Trin. Ch., Bellefontaine, O.; R. S. Joh. Ch., Lancaster, O. Organizer, Chapl. and Supt. Seaman's Ch. Inst. of Manila, July, 1923-26; R. Cathd. S. Mary and S. John, Manila, 1924-26.
- WILLIAMSON, John Swan** (Roch.), 11 Smith St., Sodus, N. Y.—Head, Wayne County Mssns., Nov., 1930—. b. Rochester, Sept. 18, 1892; s. John C. Williamson and Lillian (Humphrey). Rochester Pub. Sch.; Un. Rochester, B.A.; G. T. S., B.D. D—1924, P—1925, Bp. Brent. m. Frances E. Walker, 1925. c. two. F. Assoc. P. Wyoming-Genesee Co. Mssns., Dio. W. N. Y., 1924-29; R. Chr. Ch., Corning, N. Y., 1928-30.
- WILLIAMSON, Thom, Jr.** (R. I.), 50 Main St., Pawtucket, R. I.—R. Trin. Ch., 1926—. b. Portsmouth, N. H., Feb. 15, 1879; s. Thom Williamson, Rear Admiral, E. C., U. S. Navy, and Julia (Price). Pub. Sch., Washington, D. C.; Colmb. Coll. Prep. Sch., Washington, D. C.; Spencerian; Tanners Business Coll., Wash.; Swaveley's Prep. Sch., Washington, D. C.; work with Cathd. Coll. of Preachers, Washington, D. C.; V. T. S., 1921. D—1920, P—1921, Bp. Harding. m. Eleanor Homassel Whitham, Oct. 8, 1910. c., daughter. Served in U. S. Navy from 1904 to 1919, in the ranks of Ensign to Lieut.-Com., S. C. (served in World War, most of time afloat). R. Ch. Adv., Wash., D. C., 1921-23; R. Ch. Ascen., Middletown, O., 1923-26; Chapl. Naval Reserv., with rank Lieut.-Com. Chapl. American Legion.
- WILLIAMSON, Walter Blake** (M.), 1643 Pennsylvania Ave., Flint, Mich.—R. S. Andrew's, 1929—. b. Yorkshire, Eng.; s. Francis Williamson and Anna (Gisburn) Valparaiso, B.A.; W. T. S., 1910. D—1910, Bp. White, P—1910, Bp. Anderson. m. Beatrice Erickwood, Oct., 1911. F. S. Tim. Ch., Chicago, Ill., 1910-11; S. Paul's Ch., Dekalb, Ill., 1911-12; S. Andr. Ch., Valparaiso, Ind., 1912-17; S. Jas., Cheboygan, Mich., 1918-23; R. S. Geo. Ch., Detroit, Mich., 1923-29.
- WILLIS, Francis** (Minn.), Excelsior, Minn.—Retired—b. London, Eng., Mar. 19, 1864; s. Francis Willis, M.D., and Catherine Maria Willis. Trin. Coll., Eng.; Sea., B.D., 1889. D—1889, Bp. Gilbert, P—1890, Bp. Whipple. m. Ida E. Rowe, 1892. F. In-C. S. Joh-in-the-Wild. Ch., and S. Antipas Ch., Red Lake, Minn., 1889; Chr. Ch., Glencoe, Minn., 1901; S. Joh. Ch., Hutchinson, S. Mary Ch., Brownton, 1901-02; S. Aug. Ch., DeWitt, Neb., 1902; R. Ch., Redeem., Owenby, N. C., 1902-08; P-in-C. Trin. Chap., Excelsior, Minn., 1922-23.
- WILLIS, Harold G.** (N.Y.), St. Mark's Rectory, West Orange, N. J.—R. S. Mark's Ch., 1924—. b. London, Ont., Can., June 23, 1887; s. William Dixon Willis and Catherine Heal (Barr). London Colleg. Inst.; Trin. Coll., Toronto, L.Th.; G. T. S., 1914-15, and 1916-17, under King Fellowship; Colmb. Post Grad., Dept. of Philosophy, 1916-17. D—1915, P—1916, Bp. Clark, Niagara. m. Dorothy Constance French, Aug. 14, 1917. c. two. F. Lectr. Pastoral Theol., G. T. S. winter, 1930-31.
- WILLIS, William Taylor** (S. W. Va.), 350 Washington Ave., Roanoke, Va.—R. Chr. Ch., Nov., 1928—. b. Orange Co., Va., Sept. 21, 1885; s. John Willis and Mary Elizabeth (Lupton). V. T. S., 1913. D—1913, P—1914, Bp. Gibson. m. Gertrude Scott Hendrix, Nov. 1, 1917. F. R. Chr. Ch., Point Pleasant, W. Va., 1919-26; Assoc. R. S. Chrys. Ch., Chicago, Ill., 1926-28.\*
- WILLMANN, Henry** (Mil.), 411 Court St., Janesville, Wis.—R. Trin. Ch., 1907—. b. N. Y. C.; s. Jacob Willmann and Katherine (Reineck). N. Y. Pub. Sch.; Nash., 1900. D— and P—1900, Bp. Nicholson. F. Mssy. Hartland, Pewaukee and Pine Lake, Wis., 1900-02; Asst. S. Mark Ch., Jersey City, N. J., 1902-06; Asst. Secy., Dio. Nk., 1904-07; Mssy. Ridgefield Park, N. J., 1906-07; Secy., Dio. Mil. 1915, 18, 21; Dean Convo., Madison, Wis., 1916-27; Editor: "How the Church Came to Wisconsin."
- WILLS, Alvin Lamar** (W.), Res., 3532 S St. N. W., Off., The Church of the Epiphany, 1317 G. St. N. W., Washington, D. C.—Asst. R. Ch. of the Epiph., Mar., 1930—. b. Pleasureville, Ky., July 29, 1886; s. Wilton Wills and Lucy (Ireland). Acad., Pleasureville; Transylvania Coll., Lexington, Ky.; Coll. of the Bible, Lexington, Ky.; Classical Diploma; Union Theol. Sem., B.D.; Colmb., M.A. D—Mar., 1930, P—June, 1930, Bp. Abbott. m. Helen Lydell Holton, June 27, 1911. c., sons, two, daughter, one.
- WILLSON, Hugh Latimer** (Pa.), 111 S. 43rd St., Philadelphia, Pa.—Instr. Greek, 1931—, and Fellow, Eccl. Hist., Phil. Div. Sch., 1928—. b. Germantown, Phila., Pa., Aug. 5, 1904; s. Thomas Harris Willson and Amelia Heyser (Shryock). H. Sch., Haddonfield, N. J.; Haver, Coll., A.B., 1925; Un. Pa., M.A., 1929; Phil. Div. Sch., S.T.B., 1928, S.T.M., 1929. D—June, 1928, P—June, 1929, Bp. Garland.
- WILLSON, William Judson** (W. N. Y.), Oakfield, N. Y.—R. S. Mich. Ch., and Princ. Cary Seminary, 1926—. b. Cameron, N. Y., Apr. 7, 1869;

- s. Blooma (Knaap) and Joseph R. Willson. Syr. Un.; Alfred Theol. Sem. D—1912, P—1913, Bp. Israel. m. Wilhelmine Putnam, Crosby Pa., Dec. 24, 1894. F. Mssy Eldred, Instanter, Pa., 1912-16; R. Chr. Ch. Sackets Harbor, N. Y., 1916-18; R. S. Mark's Ch., Clark Mills, N. Y., 1918-20; S. Joh. Ch., Aberdeen, Miss., 1920-21; Cur. Chr. Ch., Corning, N. Y., 1922-25.
- WILMER, Cary Breckinridge (At.)**, Sewanee, Tenn.—Prof. Practical Theology, Un. South Oct., 1924—. b. Williamsburg, Va., June 2, 1859; s. George Thornton Wilmer and Mariana Barbara (Saunders). Wm. and M., Va., B.A., 1875; Ken., 1 yr.; Bex. Hall; Un. So., D.D. D—1894, Bp. Young, P—1896, Bp. Whipple. m. Mrs. Kate Phillips Ammons, Jan. 23, 1905. F. R. Gr. Ch., Ocala, Fla., 1884-89; Ch. Resur., Fernbank, O., 1889-91; Supt. Col. Orphan Asylum, Lynchburg, Va., 1891-98; Ch. Epiph., Lynchburg, Va., 1892-93; Ch. Nativ., Cincinnati, O., 1898-1900; R. S. Luke's Ch., Atlanta, Ga., 1900-24. Dep. Gen. Conv., 1907, 10, 13, 16, 19, 22, 25; Mem. Exec. Com. of Southern Interacial Commission. Pi Kappa Alpha; Phi Beta Kappa.
- WILNER, Robert Franklin (P. I.)**, Easter School, Baguio, Mountain Prov., P. I.—Mssy-in-C. Easter Sch. and Asst. Ch. Resurrection, Baguio, P. I., Sept. 1, 1929—. b. Forty Fort, Pa., Apr. 10, 1889; s. George Mortimer Wilner and Lillian Isabel (Price). St. Teachers Coll., Bloomsburg, Pa., 1909; Temple Un., Non-Grad.; Phil. Div. D—May, 1928, Bp. Sterrett, P—July, 1929, Bp. Mosher. m. Alfaretta Amburn Stark, Apr. 10, 1917. F. Asst. Treas., China Mssn., 1916-26; Mem. Coun. Advice, Mssy. Dist. Hankow, China, 1923-26; Asst. S. Sph. Mssn. to Chinese, Manila, P. I., 1928-29; Chapl. Brent Sch., Baguio, P. I., 1929-31.
- WILSON, Albert J. M. (N. J.)**, The Rectory, Lincoln Ave., Rumson, N. J.—R. S. George's-by-the-River, June, 1930—. b. Belfast, Ireland; s. Robert J. Wilson and Sarah (Montgomery). Mountpottinger Technical Inst., Belfast; S. Sph. Coll., Ph.D., 1914; Colomb., M.A., 1918; G. T. S., 1917, S.T.B., 1929. D—June, 1917, Bp. Burch, P—Jan., 1918, Bp. Greer. m. Charlotte D. Kaye, Sept. 16, 1918. F. Cur. S. Matth. Ch., N. Y. C.; R. Grace Ch., Millbrook, N. Y.; Asst. R. S. Barth. Ch., N. Y. C.; R. S. John's Ch., Passaic, N. J.
- WILSON, Andrew Chalmers (L. I.)**, 130 East End Ave., N. Y. C.—R. Emer. S. Paul Ch. Brooklyn, N. Y., 1926—. T. C. T. D—1899, P—1900, Bp. Nichols. F. Asst. S. Paul Ch., San Francisco, Cal., 1899-1900; R. Chr. Ch., Sausalito, Cal.; S. Luke Ch., Cincinnati, O.; S. Mary—the Vir., N. Y. C., 1904-09; R. S. Paul's Ch., Brooklyn, N. Y., 1909-26.
- WILSON, Anthony D., (Lib.)**, Cape Palmas, Liberia, W. Africa.—In-C. Transf. (Thurston Meml.), Sodeke.—F. In-C. Sasstown Dist. Stations, W. Africa.\*
- WILSON, Arthur George (Tenn.)**—. b. Eastbourne, Eng., Mar. 15, 1888; s. David Thomas Wilson and Charlotte N. (Page). Nash, B.D., 1913. D—1912, P—1913, Bp. Weller. m. Ellen Maude W. Olssen, 1913. F. R. Ch. Ho. Trin., Danville, Ill., 1918-27; R. Chr. Ch., Chattanooga, Tenn., 1927. Served as 2nd Lieut. 49th F. A. U. S. A.; Capt. Comdg. Co. A. 130th Inf.; Capt. Cav. R. S. O., 109th Cav. T. N. G.\*
- WILSON, Benjamin Isaac (Dom. Rep.)**, 104 Presidente Henriquez, San Pedro de Macoris, Dominican Republic.—R. Ho. Trin. Ch., Feb., 1898—. b. St. Croix, Virgin Island of U. S. A., Apr. 16, 1853; s. Josiah William Wilson and Mary Maud (Adams). Lancasterian; Christian Alliance Mssy., Trng. Coll., N. Y. C. D—Aug., 1897, P—Feb., 1898, Bp. Holly. m. Eliza R. Phillips, Feb. 2, 1876: c. three.
- WILSON, Cecil P. (W. Mo.)**, Campobello, N. E., Canada.—Non-Par.—\*
- WILSON, Charles Alexander (Mont.)**, Christ Church Rectory, Kalispell, Mont.—R. Chr. Ch., Nov., 1931—. b. Flushing, L. I., N. Y., Nov. 7, 1897; s. David Charles Wilson and Mary (Calvert). Gram. H. Sch., Tuxedo; S. Sph. Coll., Spec. Stdt., 3 yrs.; G. T. S., S.T.B., 1926. D—1926, P—1927, Bp. Manning. Left. Coll. War Service, Pvt., 22 mos., 77 F. A., 4th Div., 14 mos., A. E. F. F. Asst. S. Mary's Ch., Tuxedo Park, N. Y., 1926-31.
- WILSON, Charles Chase (Ma.)**, S. Sph. Rectory, Beach St., Cohasset, Mass.—R. S. Sph. Ch., 1921—. b. Bethel, Vt., Oct. 28, 1883; s. James Jay Wilson and Mary F. (McCoy). Whitcomb H. Sch.; Un. Vt., A.B., 1907, cum laude (classics); Trin. Coll., Oxford, B.A., 1909, M.A., 1923, 2nd cl. hon. sch. of Theol. D—1910, Bp. Hall, P—1911, Bp. Codman. m. Harriet Cordingley, Sept. 10, 1923. F. P-in-C. of Trin., Winooski, Cur. S. Paul Ch., 1911-15; Vic. All SS. Chapel, Burlington, Vt., 1913-15; R. Ch. Our Sav., Roslindale, Mass., 1915-21; Chrmn. Soc. Serv. Com., Dio. Vt., 1911-15; Chrmn. Com. on the Education of Adults, Dio. Mass., 1922-23.\*
- WILSON, Clark Anderson (Eau C.)**, P. O. Box 209, Baraboo, Wis.—Non-Par.—. b. Milwaukee, Wis.; s. William K. Wilson and Louisa (Francis). D—1901, P—1903, Bp. Nicholson. F. P-in-C. S. Joh. Ch., Evansville, Wis.; R. Ch. Redeem., Superior, Wis., 1905-08; R. Trin. Ch., Baraboo, Wis., 1908-17; R. Zion Ch., Oconomowoc, Wis., 1917-25; R. Trin. Ch., Baraboo, Wis., 1925-27.
- WILSON, Clyde Daniel (C.)**, 528 College Ave., De Kalb, Ill.—D. and P-in-C. S. Paul's Ch., June, 1931. b. Escanaba, Mich., Nov. 21, 1907; s. James Albert and Josephine Wilson. Wesleyan Un.; Un. Chicago; Cornell; Berk. D—June, 1931, P—Dec., 1931, Bp. Stewart.
- WILSON, Clyde Merton (L. I.)**, 22 New York Ave., Baldwin, N. Y.—M-in-C. All SS. Mssn., May, 1925—. b. Woodbridge, N. J., Dec. 21, 1890; s. Albert Henry Wilson and Pollie (Frambes). Dart. Coll., A.B.; Drew Theol. Sem., B.D., 1917. Colomb., M.A., 1927. D—Dec., 1925, P—May, 1926, Bp. E. M. Stires. m. Katherine Carr, Sept. 8, 1917. c. Four.
- WILSON, E. A. W. Hanington (L. I.)**, 31 Rider Ave., Patochgue, N. Y.—R. S. Paul Par., 1917—. b. Ottawa, Can., Apr. 2, 1883; s. John Chalmers Wilson and Margaret Law (Wilson). Montr. Dioc. Coll.; Trin. Un., Tor., 1906-10; Nash, 1910-12. D—1911, Bp. Grafton, P—1912, Bp. Weller. m. Pauline E. Barber, Nov. 20, 1915. F. Bayfield, Wis., 1911-12; Waupaca, Wis., 1912-15; Asst. R. S. Paul's, Brooklyn, N. Y., 1915-17.
- WILSON, Edward Myrten (P.)**, Res. 3011 Ashlyn Ave., Off. 325 Oliver Ave., Pittsburgh, Pa.—Sr. Can. Trin. Cathd., June, 1928—. b. Sharon, Pa., Feb. 5, 1890; s. George W. Wilson and Jennie A. (Baxter). Pub. Sch., Sharon; Ken., B.D.; Bex.; West. Theol. Sem., Pittsburgh, S. T. M.; Un. Pgh., M. E., 1926-30. D—1923, P—1924, Bp. J. C. Ward. m. Frances A. Budd, 1909. F. Asst. R. Trin. Ch., Pittsburgh, Pa., 1926-28.
- WILSON, Elias (W. Neb.)**, Mitchell, Neb.—P-in-C. Ho. Apostle's, 1927—. b. Nova Scotia, Dec. 20, 1862; s. John Wilson and Amelia (Morris). Sea, B.D. D—1898, Bp. Whipple, P—1898, Bp. Gilbert. m. Lizzie A. Price, Wilder, Minn., Nov. 7, 1900. F. Pine Island, Minn., 1898; Appleton, Minn., 1899; Chamberlain, S. D., 1906; Madison, S. D., 1911. Mem. Coun. Adv. to Bp. Biller, 1912-14. P-in-C. Emman. Ch., Rapid City, S. D.; Mssy-in-C. All SS. Ch., Winnebago, Neb.; P-in-C. S. Paul's Ch., Ogallala, Neb., 1921-23; P-in-C. S. Tim. Ch., Gering, Neb., 1923-27. Exam. Chapl.—
- WILSON, Francis John (Ga.)**, Christ Church Rectory, Cordele, Ga.—R. Chr. Ch. and in C. Tipton, Jan., 1930—. b. Ireland; s. Thomas Wilson and Margaret (Miller). Ch. of Ireland Sch.; Durham Un., Eng. D—1913, P—1915, Bp. Richardson. m. Florence Walch, 1915. F. P-in-C. S. Sph. Ch., Jacksonville, Fla., 1917-22; R. S. Jas. Ch., Leesburg, and In-C. Fruitland Park, Fla., 1922-28; R. S. Luke's Ch., Hawkinsville, and In-C. Chr. Ch., Dublin, 1928-30.
- \***WILSON, Rt. Rev. Frank Elmer**, 510 S. Farwell St., Eau Claire, Wis.—First Bishop of Dio. of Eau Claire, May 1, 1929—. b. Kittanning, Pa., Mar. 21, 1885; s. Rev. William White and Irene Mayhew (Ladd). Hob., A.B., 1907, S.T.D., 1923; G. T. S., B.D., 1911, S.T.D., 1929; Nash, D.D., 1929. D—1910, Bp. White, P—1910, Bp. Anderson. Con. First Bp. of Dio. of Eau Claire, May 1, 1929, by Bpp. Murray, Weller, Webb, Gailor, C. P. Anderson, Ivins, McElwain, Griswold, J. C. White. m. Marie Louise Walker, England, Oct. 24, 1911 (deceased). F. P-in-C. S. Ambr. Ch., Chicago Heights, Ill., 1910-13; R. S. Andr. Ch., Chicago, Ill., 1913-15;

- R. S. Augustine's Ch., Wilmette, Ill. 1915-19; R. Chr. Ch. Eau Claire, Wis., 1919-20. Secy.-Treas. Dioc. Bd. Rel. Educ., 1913-17; Assoc. Secy. National Field Dept., 1924-25; Dir. Dioc. Publicity, 1925-26; Del. Prov. Syn., 1916, 19, 26; Del. Gen. Conv., 1922, 25, 28. Field Secy. Nation-wide Campaign. Mem. Bd. Trust., Nashotah House; Sr. Chapl. 86th Div., U. S. A., Chapl. 332nd Inf., 1917-19. Author: "Contrasts in the Character of Christ," Revell, 1916; "What a Churchman Ought to Know," Morehouse, 1920; "Common Sense Religion," Macmillan, 1923; "The Divine Commission," Natl. Coun., 1927. Assoc. Ed., "The Witness."
- WILSON, Frank Ray** (N. Y.), Hyde Park, N. Y.—R. S. James, July, 1929—b. Middletown, N. Y., Mar. 3, 1894; s. Frank Ray Wilson and Rosina (Vogel), Colomb., A.B., 1918; G. T. S., 1922. D—1922, Bp. Lloyd, P—1922, Bp. Shipman, m. Florence A. Merwin, Aug. 22, 1922; F. P.-in-C. S. Andr. Mssn., New Paltz, N. Y., 1922-25; R. S. Joh. Ch., Cornwall, N. Y., 1925-29.
- WILSON, George Albert** (Mo.), 2811 Washington Blvd., St. Louis, Mo.—M-in-C. S. Alban's Ch., Sept., 1931—b. Forest City Ia., Apr. 8, 1902; s. James Albert Wilson and Josephine Charlotte (Ling), H. Sch., Escanaba, Mich.; Un. Mich., 3 yrs.; St. Louis Un.; Berk., 1931. D—July 1931, Bp. Stewart.
- WILSON, Harold M.** (N. Y.), 483 Hudson St., N. Y. C.—Asst. S. Luke's Chap., Trin. Par., D—June, 1930, P—May, 1931, Bp. Manning.\*
- WILSON, Henry Bagbo** (Lib.), Cavalla station, Cavalla, Liberia, W. Africa.—R. Ch. of Epiph., Cavalla and all SS., Bagyeke, Apr. 1931—b. Dayueke, Wodoke, Bolobo, June 20, 1890; s. Thomas Gya Yedao Wilson and Frances Gui Kade Wilson. Barak Mssn., Cuttington Coll. and Div. Sch.; Certificate Proficiency, Liberia Coll., B.D., D—1920, P—1922, Bp. Overs. m. Martha A. Elizabeth Wilson, Dec. 19, 1915. After leaving Barak Mssn. without schooling for seven yrs. Studied under Dr. W. C. Cummings, who personally instructed, 1903-16. Then sent to Cuttington Coll. Baptized by the Rev. Tate, 1894; confirmed by Bp. Ferguson, 1906. F. Cur. S. John's Grand Bassa; R. S. Paul's Par., Rocktown, Liberia, 1920-28; Instr. Cuttington Coll., Cape Palmas, Liberia, W. Africa, 1928-31.
- WILSON, Herbert Abbott** (M.), Box 491, West Branch, Mich.—R. Trin. Ch., Oct. 1931—b. New Hartford, Ia., s. George James Wilson and Elizabeth Ann (Leach), H. Sch. and State Teachers' Coll., Cedar Falls, Ia.; Colomb.; Sea., 1903; E. T. S., B. D., 1904. D—1904, P—1905, Bp. T. N. Moulson, m. Irma M. Collins, 1911. c., son, daughter.
- WILSON, James Godfrey**, (W. N. Y.), 1324 Torrey Pines Rd., La Jolla, Cal.—Chaplain Bishop's Sch., Nov., 1928—b. Boston, Mass., 1882; s. James Godfrey Wilson and Grace (Mickell), Trin. Sch., N. Y. C., 1899; Hob., B.A.; G. T. S., 1908. D—1908, P—1909, Bp. Greer, m. Catherine Napier Thomson, 1909. F. Asst. Chr. Ch., Detroit, Mich.; R. Zion Ch., Avon, N. Y.; R. Chr. Ch., Cuba, N. Y., 1916-20; R. S. Pet. Ch., Westfield, and S. Paul Par., Mayville, N. Y., 1920-28.
- WILSON, John A., Jr.** (W. Va.), Oak Hill, W. Va.—In-C. S. Andrew's—D—Nov., 1927, Bp. Jett.\*
- WILSON, John Marshall** (N.K.), 214 Washington St., Hackettstown, N. J.—Vic. S. James, Hackettstown, and Assc. Mssns., Dec., 1927—b. Snow Hill, Md., July 3, 1888; s. John William Wilson and Margaret Elizabeth (Marshall), H. Sch. Snow Hill, Md., 1905; S. Stph. Coll. non-grad.; G. T. S. special D—1921, P—1923, Bp. Davenport, m. Katherine Marjory Russell, Newark, N. J., 1925. F. Cur. S. Ignatius Ch., N. Y. C., 1921-22; In-C. S. Mary Ch., North East, Md., 1922-23; Cur. Gr. Ch. Newark, N. J., 1923-25; Vic. Chr. Ch., Cuba, N. Y., and Mem. Staff Allegany Assoc. Mssn., 1925-27.
- WILSON, Joseph Durant Cooper** (At.), 208 Church Street, La Grange, Ga.—P-in-C. Ch. Ho. Comf., La Grange, and L. Grange Mill Mssn., 1924—Vic. S. Mark's Ch., and In-C. Mssns., West Point, Talbotton and Manchester, Ga., 1929—b. Rockdale, Milam Co., Tex., Nov. 18, 1887; s. John Page Wilson and Eliza Jane (Cooper), G. T. S. (Spec. Std.), 1915-17. D—1915, P—1918, Bp. Horner, m. Sarah Emily
- Prentiss, May 14, 1913. F. Mt. Mssns., Burke Co., N. C., 1913-15; R. S. Paul Par., Wilkesboro, and P-in-C. All SS. Mssn., Ronda, N. C., 1917-20; R. Chr. Ch. and S. Andr. Par., Rowan Co., and P-in-C. Gd. Shpd. and Ascen. Chap. Mssns., Davie Co., N. C., 1920-24; Mem. Mssy. Com.; Mem. Soc. Serv. Com., Mssy. Dist. of Asheville; Asst. Secy. Dioc. Conv., 1928, 29, 30, 31. Del. Prov. Synod, 1930.
- WILSON, Leslie A.** (Tex.), Box 135, Alvin, Tex.—P-in-C. Gr. Ch., Alvin; Ch. of Ho. Comf., Angleton, S. Joh. Ch., Brazoria; S. Paul's Ch., Freeport, Tex., May, 1928—b. Sharon, Pa., Oct. 12, 1900; s. Fred Bennett Wilson and Laura (Warrender), Du Bose Meml. Training Sch., 1921-23; Theol. Sch. of Sewanee, 1926. D—1926, P—1927, Bp. Ward, m. Winsome G. Jackson, June 10, 1926. F. P-in-C. S. Luke's Mssn., Kinzua, Pa., and Chr. Mssn., Tidiloute, Pa., 1926-28.
- WILSON, Robert Child** (Vt.), Windsor, Vt.—R. S. Paul's Ch., May, 1926—b. Bethel, Vt.; s. James Jay Wilson and Mary Laurette (McCoy), H. Sch., Bethel, Vt.; Un. Vt. A.B., 1898; G. T. S., 1902. D—1902, Bp. Hall, P—1903, Bp. Graves, m. Sarah Taylor Rhett, Columbia, S. C., Sept. 6, 1904; F. Wushih Mssn. Station, China, 1902; Mssy-in-C. Zangzok Dist., China, 1903; In-C. Mssn. the Incarn., Meli, and S. Barth., Changshu, China, 1903-26.\*
- WILSON, Thomas J. E.** (D.), Hinckley, Minn.—P-in-C. Trin., Hinckley and Adiac, Mssns., 1914—b. Shawville, Que., Dec. 28, 1870; s. William Wilson and Mary A. Wilson, McGill Un.; Dioc. Theol. Coll., 1893-1901. D—1901, P—1902, Bp. Bond, m. Marietta J. Leete, Montreal, June, 1905. F. Edwardstown, Que., 1901-04; S. Geo. Ch., Winnipeg, Man., 1904-05; Swan River, Man., 1905-09; Staples, Minn., 1909-14.
- WINBORNE, Ernest McGurson**, (N. C.), Erwin, N. C.—D-in-C. S. Stph. Ch., June, 1931—b. Scotland Neck, N. C., Feb. 1, 1904; s. Joseph Winborne and Dinda (Lovegrove), DuBose Meml. Trng. Sch.; Un. N. C.; V. T. S., 1931. D—June 1930, Bp. Cheshire.
- \***WINCHESTER, Rt. Rev. James Ridout**, Little Rock, Ark.—Retired Bp. of Ark., Sept., 1931—b. Annapolis, Md., Mar. 15, 1852; s. Jacob Winchester and Mary (Ridout) Winchester. Pub. Sch., and Tennent Sch., Pa.; Episc. H. Sch., Alexandria, Va.; Wash. and Lee Un., A.B. and Ph.D., 1874, D.D., 1895; Un. So., D.D., 1894; V. T. S., 1877. D—1877, P—1878, Bp. Whittle, Con. Bp. Coadj., Ark., Sept. 29, 1911, by Bpp. G. H. Kinsolving, Gray, Tuttle, Weed, Bratton, Brook, Tucker, Gailor. Became Bp. of Ark., 1912. Bp. Ark., 1912-31. m. Miss Eliza Atkinson Lee, Clarke, Va., Sept. 17, 1878. F. Asst. S. Jas. Ch., Richmond, Va., 1877-78; R. Ho. Cross Ch., Uniontown, Ala., 1878-80; R. S. Joh. Ch., Wytheville, Va., 1880-82; R. Chr. Ch., Macon, Ga., 1882-90; R. Chr. Ch., Nashville, Tenn., 1890-98; R. Ch. Ascen., St. Louis, Mo., 1898-1905; R. Calv. Ch., Memphis, Tenn., 1905-11; Bp. Coadj., Ark., 1911-12. Pres. Stndg. Com., Ga., Tenn., and Mo.; Del. Gen. Conv. (continuously until Bishop). Grand Prelate K. T., Ga. and Ark., Grand Prelate Emeritus, Ark.; 33 degree Scottish Rite. Mem. The Shrine, Grotto, Eastern Star, and DeMolay, also XV Club, Little Rock; Mem. Delta Kappa Epsilon, Phi Beta Kappa and Pi Gamma Mu. Chapl. 1st Tenn. Reg., 1889; Past Noble Grand Odd Fellows; Grand Prelate U. S.; Red Cross of Constantine. Chapl. Sons of Confederate Veterans, Ark.; Mem. of Pilgrims. Author: "Historical Sketches of Christ Church, Macon, Ascension"; Many articles for papers on countries through which traveled, viz., Palestine, Turkey, Iceland, Norway, Sweden, Denmark, Holland, Isle of Wight, Alaska, etc.; Convention addresses, sermon and numbers of Biographical Sketches.
- WINDHAM, Thomas Jefferson** (Tex.), Houston, Tex.—R. Ch. Gd. Shpd. (Clemens Memorial), Feb., 1929—b. Tuscaloosa, Ala., Nov. 26, 1867; s. Adolphus Windham and Helen (Daly), D—1902, P—1904, Bp. Kinsolving, m. Marie Harrison, Columbus, Tex., Nov. 25, 1897. F. R. Trin. Ch., Houston, Tex., 1904-09; Asst. Chr. Ch., Houston, Tex., 1909-29.\*
- WINDIATE, Thomas Delong** (W.), 16 Knowles Ave., Kensington, Md.—R. Chr. Ch., June, 1917—b. Manitowoc, Wis.; s. Thomas Windiate

- and Cornelia (Wallis). H. Sch., Manitowoc; Un. So., G.D., 1900; S. Raphael Inst., D.D. D.—1899, P—1900, Bp. Gailor, F. R. Ch. Gd. Shpd., Memphis, Tenn., 1900-06; Dean Convo., Memphis, 1903-06; R. S. Paul's Ch., Fayetteville's Ark., 1906-09; Canon Trin. Cathd., Little Rock, Ark., 1908-09; Archd. Nashville, Tenn., 1909-17. Chrmn. Com. Cons. and Pres. Soc. Serv. Bd., Dio. Tenn., 1915-17. Mem. Exec. Coun., Dio. Wash., 1926. Founder; St. Raphael Inst., Monterey, Tenn.; S. Luke's Community House, West Nashville, Tenn.; Elizabeth House, White Bluff, Tenn.; Paradise Home for Homing Children, Nashville, Tenn. Author: "Twenty Answers About the Episcopal Church"; "Prayer Book Leaflet"; "Otey Sermon on the Apostolic Ministry."
- WINDLEY, Robert Raymond**, 7027 Oakley St., Phila., Pa.—Asst. Free Ch. of S. Joh.; Chapl. Galilee Mission, Phila., Pa.—D—1898, Bp. Watson, P—1900, Bp. Whitaker, F. R. Ho. Trin. Ch., Greensboro, Md.; Asst. Ch. Resur., Phil. Pa.; Asst. Trin. Par., Phila., Pa.\*
- WINECOFF, Thomas E. (Be.)**, Care: The Game Commission, The Capitol, Harrisburg, Pa.—Conslt. and Research Scientist, Pa. State Game Cmssn.—F. In-C. S. James, Riverton, S. Luke's, Shoshone, and Bonneville, Wyo.\*
- \***WING, Rt. Rev. John Durham**, Winter Park, Fla.—Bishop, Dio. of South Florida, 1932—, b. Atlanta, Ga., Nov. 19, 1882; s. John Durham Wing and Sallie Miller (Peoples). Un. Ga., 1903, D.D., 1918; Wm. and Mary Coll., 1907; V. T. S., 1910, D.D., 1927; Un. So., D.D., 1926. D—1909, P—1910, Bp. C. K. Nelson. Cons. Bp. Sept. 29, 1925, by Bpp. Cameron Mann, Reese, Gailor, Woodcock, Colmore, Mikell, Maxon, McDowell and Juhan. m. Mary Catherine Ammons, Atlanta, Ga., Mar. 31, 1913. c. Four. F. R. Ch. Ho. Comf., Atlanta, Ga., 1910-12; R. Ch. In-car., Atlanta Ga., 1912-13; R. Gr. Ch., Anniston, Ala., 1913-15; R. Chr. Ch., Savannah Ga., 1915-23; R. S. Paul Ch., Chattanooga, Tenn., 1923-25; Bp. Coadj. Dio. So. Fla., 1925-32. Secy. Dio. Atlanta, 1913; Dep. Gen. Conv., 1919-22, Dio. Ga.
- WINGATE, Thomas Vail (N. J.)**, St. John's Rectory, 118 W. Broadway, Salem, N. J.—R. S. John's Ch., 1927—, b. Delaware City, Del., Dec., 1893; s. Oswald Beaumont Wingate and Betha (Vail). Frds. Sch., Wilmington, Del., 1903-09; Pa. Charter Sch., Phila., Pa., 1911; Un. Del., B.A., 1915; Phil. Div. Sch., 1918, S.T.B., 1919. D—1918, P—1918, Bp. Kinsman. m. Alice Vera Fraim, Oct., 1919. F. R. Chr. Ch., Milford, Del., 1919-21; R. S. John's Ch., Gibbsboro, N. J., 1921-27. Past Officer, Masonic Bodies, Del.; Past Grd. Chapl., Grd. Lodge, Del. and N. J.; A.F. and A.M.; Past Officer, I.O.O.F. Former Mayor of Gibbsboro, N. J., 2 terms. Pres. Salem Co. P. and T. Assoc.; Pres. Dist. Ch. Sun. Sch. Inst., 1925—. Mem. Omega Alpha and Theta Chi Natl. Frat. Mem. Rotary Internal (Officer). Pub; "Short History of Marriage," 1920; "Lent, Its Meaning and Observance," 1928. Newspaper and Magazine Articles.
- WINNIE, Frederick M. (Roch.)**, 153 S. Plymouth Ave., Rochester, N. Y.—Asst. S. Luke's Ch.—D—, P—June, 1930, Bp. Ferris.\*
- WINSLOW, Archibald Spiers (Me.)**, 33 Beach St., Saco, Me.—R. Trin. Ch., Apr., 1929—, b. N. Y. C., Sept. 19, 1881; s. Miron Winslow and Julia Emma (Curtis). Lyons, N. Y. C., 1891-94; Trin., N. Y. C., 1894-98; Colomb. A.B., 1902; G. T. S., 1905. D—1905, Bp. Potter, P—1906, Bp. Greer. m. Lita Fay Rogers, Apr. 14, 1909. F. N. Y. C. Mssn. Soc., 1905-08; Cur. Chap. the Mess., 1905-06; Chapl. Workhouse and Metropolitan Hosp., N. Y. C., 1906-08; Officer Jr. Clergy Mssn. Assn., 1910-15; Cur. Chap. Interces. (Trin. Par.), N. Y. C., 1908-15; R. Harcourt Par., Gambier, O., and Chapl. Ken. Coll., 1915-17; R. S. John's Ch., Bayonne, N. J., 1917-18; Dioc. Mssy. W. Mass. and Mssy-in-C. S. Andr., Ludlow, and S. Mary's, Palmer, 1918-20; Asst. Min. Trin. Par., Lenox, Mass., and Vic. S. Helena's Chapel, New Lenox, 1920-24; R. Ch. Gd. Shpd., Houlton, Me., 1924-29.\*
- WINSLOW, John Askew (S.O.)**, 2619 Bexley Park Rd., Columbus, O.—M-in-C. S. Andrew's, and Asst. S. Paul's, June, 1929—, b. Cleveland, O., Feb. 22, 1901; s. Edward Llewellyn Winslow and Pauline Horton (Askew). Pub. Schs., Knoxville, Tenn.; Hughes H. Sch., Cincinnati;
- Un. Cincinnati, 1918-20; Ia. State Coll., B.Sc., 1923, M.S.C., 1924; E. T. S., B.D., 1929. D—June, 1929, Bp. Vincent, P—Dec., 1929, Bp. Jones for Bp. T. I. Reese.
- WINTER, Haywood Lewis (W.)**—Non-Par.—D—, P—1912, Bp. Kinsolving (Tex.). F. Cur. S. Thos. Ch., N. Y. C., 1911-12; R. Gr. Ch., Galveston, Tex., 1912; Chapl. 1st U. S. Infantry, Schofield Barracks, Hawaii, T. H. Chapl. U. S. A., Camp Alfred Vail, Oceanport, N. Y. Chapl., U. S. A., Fort Des Moines, Ia.
- WINTER, Sidney (C. N. Y.)**, Off., S. Paul's Par. House, Res., Meadow Bank Farm, Owego, N. Y.—R. S. Paul's Par., 1910—. b. Norwich, Eng., Nov. 14, 1875; s. Thomas Winter and Sarah Anne Josling (Clarke). Eng. Gram.; Soc. Sac. Mssn., London, Eng., Theol. Sch.; Sea. Div. Sch., 1897; G. T. S., 1900. D—1900, P—1900, Bp. Talbot. m. Esther Henrietta Leonard, Feb. 20, 1911. F. M. Chr. Ch., E. Stroudsburg, Pa., 1899-1900; R. S. Paul's, Troy, Pa., with S. James, Canton, Pa., 1900-02; R. S. Mark's Dunmore, Pa., with S. Geo., Olyphant, Pa., 1902-10. Captain N. Y. G. Reserve.
- WINTERSTEIN, Jacob Ashton (Pa.)**, 4 E. Union St., West Chester, Pa.—R. Ch. of Ho. Trin., Feb., 1924—. b. Scranton, Pa. June 26, 1891; s. Richard Webster Winterstein and Jane Carter (Henry). Dunmore H. Sch.; Pa. State Coll., B.A.; Phil. Div. Sch. D—Apr., 1921, P—Dec., 1921, Bp. E. Talbot. m. Claudia M. Haines, April 23, 1924.
- WISE, Daniel Wellesley (L. A.)**, 3756 N. Keeler Ave., Chicago, Ill.—Retired—. b. Reading, Berks, Eng., Nov. 7, 1858; s. Daniel Henry Wise and Rachel (Creed). English Schools. D— and P—1904, Bp. Nicholson. m. Mary Constance Bateman, May 5, 1885. F. Congreg. Minister; R. S. Luke Ch., Whitewater, Wis., 1904-06; Owosso, Mich., 1906-08; P-in-C. S. Tim. Ch., Chicago, 1911-12; Gen. Mssy., Dio. Los Angeles, 1912.
- \***WISE, Rt. Rev. James**, Bishop's House, Topeka, Kan.—Bishop, Kansas, 1916—. b. Dundee, Scotland, July 26, 1875; s. Robert Wise and Mary (Rattray). Un. Neb., 1895; G. T. S., 1901. D—1901, P—1902, Bp. Worthington, Con. Bp. Oct. 28, 1916, by Bpp. Tuttle, G. H. Kinsolving, Rowe, A. L. Williams, Partridge, Griswold, Johnson, Faber, m. Anna Marie Betts, Lincoln, Neb., Dec. 31, 1902. F. Mssy-in-C. S. Clem. Ch., S. Edward, South Omaha, Neb.; Ho. Cross, Papillon, 1900-02; R. S. Mart. Ch., So. Omaha, 1902-09; R. Ho. Commun. Ch., St. Louis, Mo., 1909; Coadj. Bp. Kan., Oct.-Nov., 1916. Prov. Mem. Gen. Bd. Rel. Educ., 1913; Mem. Prov. Bd. Rel. Educ., 1917. Author: "The Passion Service," 1912.
- WISSENBACH, Frederick Charles. (Wyo.)**, 137 W. Works St., Sheridan, Wyo.—P-in-C. S. Pet. Ch.—, b. Darmstadt, Hessen, Germany, Sept. 27, 1887; s. Charles Jakob Wissenbach-Schlesicky and Carry J. (Schlesicky-Ströhlhein), Heidelberg, Germany; Sorbonne, Paris, M.A.; V. T. S. D—1919, P—1920, Bp. Thomas, m. Miss Will. Berry, Nov. 20, 1920. c. Two. F. D.-in-C. Rock River, Hanna and Medicine Bow, Wyo., 1919; P-in-C. S. Andr., Basin, S. Luke's, Greybull, Wyo.
- WITHERS, Robert E. (S. V.)**, Farmville, Va.—In-C. Mssy. Field, counties, Buckingham, Cumberland—, V. T. S. D—June, 1930, P—July, 1931, Bp. Thomson.\*
- WITHERS, Thomas Arthur (F. L.)**, Kenosha, Wis.—Cur. S. Matth. Ch., 1930—. Nash. D—Dec., 1929, Bp. Ivins, P—June, 1930, Bp. Sturtevant.\*
- WITMER, William La Rue (Okla.)**, Christiana, Pa.—b. Paradise, Lane Co., Pa., Aug. 3, 1883; s. Alonza Potter Witmer and Harriet Amelia (Caruthers). Pub. Sch.; Temple Un.; Un. Pa.; Phil. Div. Sch., 1914. D—1914, P—1915, Bp. Rhineland. m. Louise E. Walter, Sept. 21, 1910. F. Cur. Trin. Ch., Oxford, Phila., Pa., 1914-16; R. Calv. Ch., Phila.; P-in-C. S. Pet. Ch., Tunkhannock, and S. Andr. Ch., Springville, Pa., 1917-20; P-in-C. Ho. Cross Ch., Poplar Bluff, Mo., 1920-23; R. S. Stph. Ch., Blythville, and P-in-C. Calv. Mssn., Osceola, Ark., 1923-24; P-in-C. S. Andrew's Ch., Lawton, and S. Paul's Ch., Aitua, Okla., 1924-29.\*
- WITSELL, William Postell (Ark.)**, Res., 220 E. 7th St., Off., 509 Scott St., Little Rock, Ark.—

- It. Chr. Ch., 1927— b. Walterboro, S. C., Dec. 6, 1874; s. Charles and Emmeline Witsell. Walterboro H. Sch.; Milt. Coll. S. Car., B.S.; Hob., B.Litt. Un. So., D.D., 1925; G. T. S., B.D., 1899. D—1899, P—1900, Bp. E. Capers. m. Addie May Cherry, Dec. 27, 1899. Mem. Natl. Coun.; Del. Gen. Conv., five times; Mem. Exec. Coun., Dio. Ark.; Chrmn. Dio. Soc. Ser. Dept.; Chrmn. Bd. Exam. Chapls.; Chrmn. Dept. Mssns., Prov. Southwest. Trust. Un. So. Author: "Our Church On Through the Ages," "The Bible of Evolution,"\*
- WITT, Rupert G. (Ala.)**, Mobile, Ala.—Chapl. Seaman Ch. Inst.— Du Bose Meml. Trng. Sch.\*
- WOART, Henry Robertson Nyema (Lib.)**, Timbo, Via River-Cess, Liberia, West Africa.—P-in-C. S. Michael's Ch., Jan., 1929— b. Cavalla Station, Cape Palmas, Liberia, Sept. 16, 1893; s. John Yiba Wairi and Emily Hedoo (Jones). Epiphany Parish Day Sch.; Cuttington Coll.; Cuttington Theol. Sch. D—May, 1925, P—Oct., 1926, Bp. Gardiner. m. Mary D. Morgan, May 16, 1923. F. P-in-C. S. Sph., Maaca, with S. Andr. Mssn., Balomah and Jenne, Liberia.\*
- WOESSNER, John Walter (C. N. Y.)**, Sherburne, N. Y.—R. Chr. Ch. 1928— b. Corpus Christi, Tex., Sept. 13, 1887; s. Walter Woessner and Ella (Smythe) W. Tex. Mil. Acad.; Trin., Hartford, B.A., 1912; Berk. Div. Sch. D—1914, P—1915, Bp. Capers. m. Mildred S. Randall, Apr. 19, 1921. F. M-in-C. S. Joh. Ch., Rockville, Conn., Jan.-June, 1915; R. S. Luke's, San Antonio, Tex., 1915-16; Asst. Min. S. Pet. Ch., Kerrville, Tex., 1917-18; R. S. Paul's, Southford, 1920-23; P-in-C. S. Joh. Ch., Rockville, Conn., 1923; P-in-C. Trin. Ch., Camden, N. Y. and Assoc. Mssns., 1926-28.
- WOLCOTT, Leonard Clark (Colo.)**, 600 Gilpin St., Denver, Colo.—Children's Pastor, Ch. of Ascen., Denver, 1928— b. Highland Park, Ill., June 13, 1894; s. Rev. Peter Clark Wolcott and Elinor Louise (Smith) Wms. Coll., B.A., 1917; G. T. S., 1921. D—May, 1921, Bp. Anderson, P—Dec., 1921, Bp. Griswold. m. Anne Smith, Jan. 1, 1931. F. Asst. Gr. Ch., Oak Park, Ill., 1921-22; P-in-C. Belle Fourche, Newell and Spearfish, S. D., 1922-25; Philippine Islands, 1925-26; P-in-C. Epiph. Ch., Denver, Colo., 1926-28.
- WOLFE, Clarence Edward (Md.)**, St. Ann's Rectory, Maple Ave., Smithburg, Md.—R. S. Ann's, S. Andrew's, Clearspring, and S. Clement's, Indian Spring, Feb., 1926— b. Baltimore, Md., Aug. 7, 1890; s. Charles Henry Wolfe and Georgianna King (Snyder). Baltimore Coll.; Milt. Un., Baltimore; V. T. S., 1918. D—1918, P—1919, Bp. Murray. m. Annabel Furst, June 26, 1918. c. Two. F. R. Catoctin Par., S. Anne, Smithburg, and Chapel State Sanatorium, 1918-20; R. S. Joh. Par., Harve de Grace, Md., 1921-24; R. S. Andr. Ch., Baltimore, Md., 1924-26.
- WOLFE, James Ernest (S. O.)**, 17 North First St., Newark, O.—R. The Trin. Par., Sept. 1931— b. Farm, Lee Co., Va., May 19, 1883; s. Martin Wolfe and Mary (Lorton) Un. Mo.; Un. Chicago, Ph.B., 1914, A.M., 1915; Candidate for Ph.D., Un. Chicago until 1917, thesis not finished at time of War nor since. D—Oct., 1930, P—May, 1931, Bp. Rogers. m. Lelia Richardson, Apr. 30, 1907. F. Congregational Minister.
- WOLFE, William Henry (P. I.)**, Bontoc, P. I.—Asst. All SS. Ch., 1929— b. Cambra, Pa., Feb. 18, 1885; s. Henry Patterson Wolfe and Rosanna (Downing) Lehigh Un.; Phil. Div. Sch., 1911-14. D—1914, P—1914, Bp. Webb. F. Mssy. Convo., La Crosse, 1914-15; R. Gr. Ch., Menomonee, Wis., 1915-16; Archd. Madison Convo., Dio. Milwaukee, 1916; P-in-C. Ch. Emman., Lancaster, 1916-20; Archd. Mil. Convoc., 1920; P-in-C. S. Mary's, Tomah, Wis.
- WOLNER, Hans Julius (D.)**, Cloquet, Minn.—R. S. Andr. Ch., June, 1921— b. Liverpool, Eng., Dec. 31, 1880; s. Eugene Maximilian Wolner and Heneretta (Hardy) Agri. Sch., Un. Minn.; Sea., 1908. D—1907, P—1908, Bp. Morrison. m. Alice Beatrice Rath, June 26, 1911. F. In-C. Ch. Redeem. and S. Aidan Ch., Superior, Wis.; R. Ho. Apos. Ch., West Duluth, Minn.; R. S. Paul Ch., Brainerd, Minn.\*
- WOLVEN, Raymond Lee**, 2820 38th St. N. W., Washington, D. C.—Can. Washington Cathed-
- ral, and Chapl. to Bishop of Washington, 1926— b. Bloomfield, N. J., 1885; s. James Robert Wolven and Sarah (Poe) Colomb., 1906; G. T. S., 1908. D—1908, P—1909, Bp. Lines. m. Elsie Freeman, Oct. 4, 1924. F. Asst. S. Paul Ch., Englewood, N. J., 1908; Trin. Ch., N. Y. C., 1909; Trin. Ch., Wilmington, Del., 1911-12; Vic. Ho. Trin. Ch., Wilmington, Del., 1912; Chap. Incar., N. Y. C., 1915; Les. Foyers du Soldat, with French Army, 1918-19; Asst. All SS. Cathd., Albany, N. Y., 1919-20; Y. M. C. A. Service with Roumanian Army, 1920-21; Chapl. City Mssn., Washington, D. C., 1921-22; Assoc. Clergy Staff Ch. Epiph., Washington, D. C., 1922; In-C. Ch. Epiph., 1923; Vic. Trin. Dioc. Ch., Washington, D. C., 1924-26.
- WONDERS, Donald (O.)**, 622 Wayne St., Sandusky, O.—R. Gr. Ch., 1925— b. Bellefontaine, O., Apr. 26, 1889; s. James Crew Wonders and Nancy Belle (Spellman) Ken., Ph.B., 1913, A.M., 1916; Bex., 1916. D—1916, P—1917, Bp. Wm. A. Leonard. F. Cur. S. Martin's Church, Cleveland, 1916-18; Cur. Trin. Cathd., Newark, N. J., 1918-21; R. S. Paul's Ch., Mt. Vernon, O., 1921-25; Chrmn. Dioc. Dept. Christian Soc. Serv., 1924—; Mem. Dioc. Coun., 1923—; Mem. Coun. Advice, Natl. Dept. Soc. Serv., 1928—; Cathedral Chap., 1929— Chrmn. Cent. Dist. Case Comm., Associated Charities, Newark, N. J., 1919-21. Del. Prov. Synod, 1926, 27, 28, 29, 30. Dep. Gen. Conv. 1931.
- WOO, Foh-Kyi (Sh.)**, West Gate, Sungklang, Kiangsu, Shanghai, China.—P-in-C. two stations, June, 1928— b. Shanghai, Nov. 15, 1877; s. Tuk-san Woo and Sui-tsang Yeu. S. John's Un., Shanghai, B.A., 1908; Theol. Sch., S. John's Un., 1905-08. D—1908, P—1909, Bp. F. R. Graves. m. Tsan-Yuin Dzing, Nov. 10, 1897.
- WOOD, Alonzo Lippincott (A.)**, Margaretville, N. Y.—P-in-C. Mssn. of East Branch S. Margaret's, Margaretville, S. Mary's, Downsville and Shinhope, Aug., 1931— Staten Island, N. Y., Mar. 31, 1893; s. Alonzo Lippincott Wood and Fanny Hay (Brace). Epis. Acad., Phila., Pa.; S. Stph. Coll., B.A.; G. T. S., Special Stdt., 1928. D—1927, Bp. Oldham, P—1923, Bp. R. E. Campbell. m. Francis Lovett, 1930. F. Asst. S. John's Ch., Norristown, Pa., 1928-31.
- WOOD, Arthur (R. I.)**, Off., 32 Stewart St., Res., 182 Lexington Ave., Providence, R. I.—Cur. All SS. Meml. Ch., Oct., 1927— b. Huddersfield, Eng., Feb. 14, 1896; s. Fred Mallinson Wood and Ellen (Haigh) Classical H. Sch., Providence, R. I.; Prep. Sch., Bethlehem, Pa.; Lehigh Un., A.B., G. T. S., S.T.B., 1927. D—May, 1927, P—Nov., 1927, Bp. J. DeW. Perry.
- WOOD, Arthur Leonard (Utah)**, 1185 S. State St., Salt Lake City, Utah.—Can. Mssnr. S. Mark's Cathd., Chapl. S. Mark's Hospital— Vic. S. Peter's Chap., and S. John's Mssn.— b. England, May 13, 1878; s. Rev. Thomas William Wood and Harriett Wood. St. Oswald's, Shropshire; King's Coll., London, Eng. D—1914, Bp. Funsten, P—1916, Bp. Touret. m. Loveday Marshal Treloar, Yorkshire, Eng. F. Bus. Mgr. S. Luke's Hosp., Boise, Idaho, 1911-13; St. James' Mountain Home and Mssn., Bruneau, Idaho, 1913-16; S. George's, New Meadow, and Ch. of Heavenly Rest, McCall, Idaho, 1916-17; Gr. Ch., Glens Ferry, Idaho, 1918-24. Served British Army, Lord Roberts' Staff, Boer War, 1899-1901.
- WOOD, Charles Edgar (At.)**, 511 Church St., Marietta, Ga.—R. S. Jas. Ch., Dec., 1931— b. Oldtown, Me., Apr. 28, 1889; s. Foster Wood and Ella Dora (Weeks) Un. Me.; Nash., Un. So. B.A.; G. T. S., 1914. D—1914, P—1911, Bp. Codman. m. Florence M. Everson, 1914. c. Four. F. R. S. Paul Ch., Fort Fairfield, Me.; Mssy. P-in-C. Mssns. of Northern Deanery, S. D., 1917-22; R. S. Paul's, Columbus, Wis., 1923-26; Chapl. S. Mary's-on-the-Mountain, Sewanee, Tenn., 1926-29; Vic. Chr. Ch., Chattanooga, 1930-31.
- WOOD, Clarence Sylvester (N. J.)**, 210 E. 4th St., Roselle, N. J.—R. S. Luke Ch., 1903— b. Atlanta, Ga.; s. Tandy Sylvester Wood and Mary (Crew) S. Pet. Parish Sch.; Bothwell Graham Prep. Sch.; Un. So., 1896. D—1897, P—1899, Bp. Nelson. m. Mabel Cheers, 1903. F. Trin. Ch., Columbus, Ga., 1897-1903. A. E. F., overseas, England and France, 1918-19.\*
- WOOD, Daniel Smith (A.)**, St. Mary's Rectory, Springfield Center, N. Y.—R. S. Mary's, July,

- 1929—. b. Staten Island, N. Y., Nov. 30, 1896; s. Rev. Alonzo Lippincott Wood and Fanny Hay (Brand). Delancy Sch.; S. Sph. Coll., 1915-16, 1923-24 (Non-Grad); G. T. S., 1926. D—1926, P—1927, Bp. Garland. m. Katharine A. Johnston, Sept. 5, 1928. F. Cur. Ch. S. Jas. the Less, Phila., Pa., 1926-29.
- WOOD, Edmund Bacon** (C. N. Y.), St. Mark's Rectory, Clark Mills, N. Y.—R. S. Mark's Ch., Jan., 1927—. b. Staten Island, N. Y., Nov. 30, 1897; s. Rev. Alonzo Lippincott Wood and Fanny Hay (Brand). Spencer Sch.; Blight Sch.; De Lancy Prep. Sch., Phila., Pa., (since merged with Epis. Acad.); S. Sph., N. Y.; G. T. S., 1924. D—1924, P—1925, Bp. Garland, m. Frances McKean Bayard, May 7, 1927. c. daughter, son. F. Asst. S. Timothy's Ch., Phila., Pa.
- WOOD, Ernest Wetherill** (W.), Mitchel Field, Hempstead, N. Y.—Chapl. U. S. Army, 1913—, Colomb., 1897; Un. Theol. Sem., 1900; G. T. S., 1902; Berk., B.D., 1907. D—1902, Bp. Potter, P—1904, Bp. Lines. m. Antonia H. Albert, 1903. F. Mssy. S. Sph. Ch., Woodlawn, N. Y., 1901-02; Asst. S. Paul Ch., Southchester, Mass., 1905; P-in-C. All SS. Ch., Dorchester, Mass., 1905-08; Vic. S. Mark Ch., Southboro, Mass., 1905-08; Asst. Ho. Trin. Ch., Philadelphia, Pa., 1908-11; R. S. Paul Ch., Montrose, Pa., 1911-13; Serv. P. I., China, Texas, France, N. Y., R. I., Ill., Calif., Colo., and Panama.
- WOOD, Frederick Jarvis** (L. I.), Babylon, N. Y.—Non-Par.—. Magistrate. b. Bridgehampton, N. Y., May 5, 1887; s. Benjamin B. Wood and Henrietta E. (Howell) Babylon H. Sch.; Cornell, Law Course; N. Y. Un., LL.B., 1910; Admitted to Bar, N. Y., 1911; Ridley Hall, Camb. Un., Eng.; G. T. S., 1920-23. D—May, 1923, Bp. Burgess. F. Practiced Law, 1912-18; Non-Com. Officer World War, 1918-19; In-C. All SS. Mssn., Montauk, L. I., 1923; Asst. S. Joh. Ch., Southampton, L. I., 1924-29.
- WOOD, George** (W. Va.), Sistersville, W. Va.—R. S. Paul's Ch., Sistersville and Gr. Ch., Mssn., St. Mary's, Aug. 1928—. b. Derby, Eng., Oct. 7, 1881. s. Jonah Wood and Harriett (Loundes). D—July, 1928, Bp. Darst, P—Mar., 1929, Bp. Strider. m. Mabel Sarten, Mar., 1912. c. son.
- WOOD, George R., S. S. J. E.** (Dal.), Ross and Garrett Aves., Dallas, Tex.—Dean, S. Matth. Cathd.—. G. T. S. F. Asst. Advent Ch., San Francisco, Cal.\*
- WOOD, Horace Wyndome** (L. A.), Oceanside, Cal.—Vic. Grace Ch., Dec., 1930—. b. Tuscola, Ill., Mar. 21, 1883; s. John Abner Wood and Alice Sarah (Ray). Ken., A.B., 1911; G. T. S., 1914. D—1914, P—1914. Bp. Francis. F. Stff. All SS. Cathd., 1914-15; Vic. Trin. Ch., Lawrenceburg, Ind., 1915; Vic. S. Matth. Ch., Irvington, Ind., 1915-16. Reg. Dio., 1915-16; Reg., 1916; Vic. S. Joh. Ch., Crawfordsville, Ind., 1914-18; Civ. Chapl., Ft. Benj. Harrison, Ind., 1918; R. Harcourt Par., and Chapl. Kenyon Coll., Gambier, O., 1919-26; R. S. Matthew's Ch., National City, and Vic. S. James Ch., San Diego, Cal., 1926-30.
- WOOD, Hubert Stanley** (L. I.), 20 Franklin Pl., Flushing, L. I., N. Y.—R. S. Geo. Ch., Mar., 1931—. b. Quebec, Can., Apr. 13, 1891; s. Henry Thomas Wood and Margaret (Hall). Un. Bishops' Coll., B.A.; G. T. S., 1916. D—1916, P—1917, Bp. Parker. m. Marion Winifred Rowan, Aug. 7, 1919. F. R. S. Mark Ch., Groveton, N. H., 1916-18; R. S. Bar. Ch., Berlin, N. H., 1918-22; R. S. Paul's Ch., Watertown, N. Y., 1922-27; R. Trin. Ch., Syracuse, N. Y., 1927-31.
- WOOD, Irving G.**, Pocatello, Idaho.—In-C. Trin. Ch.—. F. In-C. S. David's Ch., Caldwell, Idaho.\*
- WOOD, Joseph Chandler** (Del.), Milton, Del.—P-in-C. S. John Bapt., Milton and S. Geo., Indian River (Mssn. Churches), Apr., 1931—. b. Montchanin, Del., Apr. 21, 1900; s. Robert Simpson Wood and Phoebe Anna (Sappe). Pub. Schs., Del.; Un. Del., B.A., 1922; V. T. S., B.D., 1925. D—June, 1925, P—Feb., 1931, Bp. Cook. F. Mssy. in China, Anking Dio., 1925-30; S. John's Middle Sch., Kiukiang, Teacher, Science; S. John's Un., Shanghai, Chemistry Dept.
- WOOD, Lee Axtell** (San J.), 745 Peralta Way, Fresno, Cal.—Non-Par. 1932—. In residence, Stanford Un., Palo Alto, Cal., completing work,
- Masters degree—. b. Emporia, Kan., Aug. 9, 1878; s. Lewis Cleveland Wood and Gertrude (Axtell). Pomona Coll., B.A., 1900; Stan. Un., B.A., 1902; Post Grad. Ch. Div. Sch. Pac., 1901 and 1903. D—1906, P—1907. m. Jessie Cuthbert, 1908. c. Two. F. P-in-C. S. John's, Porterville, Cal.; Stdt. Pastor, Fresno State Coll., 1929-32.
- WOOD, Louis G.** (S.C.), 112 Tradd St., Charleston, S. C.—Retired—, Huron Coll., London, Ont. D—1890, P—1891, Bp. Baldwin. F. R. Oil City, 1890-92; Blenheim, 1892-94; R. Wingham, 1894-96; Asst. Ch. Redeem., Toronto, 1896-97; 1st Asst. Ch. Epiph., Washington, D. C., 1897-1901; Burlington, N. C., 1901-02; S. Paul Ch., Charleston, S. C., 1902-04; R. S. Luke's Ch., Charleston, S. C., 1904-20; Secy. Field Dept. Natl. Coun., 1920.\*
- WOOD, Percival Matson** (Ma.), 2039 Commonwealth Ave., Auburndale, Newton, Mass.—R. Ch. Mess., Sept., 1917—. b. Brooklyn, Oct. 10, 1875; s. Jeremiah H. and Henrietta S. Wood. Trin., B.A., 1897, M.A., 1900; G. T. S., B.D., 1902; Harv. M.A., 1920. D—1900, P—1901, Bp. Littlejohn. m. Ada M. Hall, Sept. 12, 1900. F. Cur. S. Bernard Ch., Bernardsville, N. J., 1900-02; S. Paul Ch., Denver, Colo., 1902-05; S. Luke Ch., Delta, Colo., 1905-07; Head Assoc., Mssn., Trenton, N. J., 1908-09; R. S. Barn. Ch., Berlin, N. H., 1909-17.
- WOOD, Robert Edward** (H'k.), Wuchang, China.—P-in-C. Ch. of S. Mich. and All Angels, and Chapl. Ch. Gen. Hospital, Amer. Ch. Mssn., 1920—. b. Batavia, N. Y., Mar. 29, 1872; s. Edward Farmer Wood and Mary Jane (Humphrey). Corn., B.A., 1894; G. T. S., 1897. D—1897, P—1898, Bp. Walker. F. Assoc. Mssn., Trenton, N. J., 1897-98; Amer. Ch. Mssn., Wuchang, China, 1898. Y. M. C. A. Work amg. Chinese Laborers, France, 1918-20.
- WOOD, Robert S. W.** (N. Y.), Tuxedo Park, N. Y.—In-Ch. S. Mary's Ch.—.\*
- WOOD, Scott** (P.), 711 Anaheim St. Pittsburgh, Pa.—Act. Prin. and Chapl. Downingtown Indust. and Agric. Sch., Downingtown, 1923—. b. Staunton, Va., 1857; s. Scott Wood and Fannie (Cole). Bp. Payne Div. Sch., 1899; How. Un., B.A., 1883, LL.B., 1886, D.D. D—1898, P—1899, Bp. Randolph. m. Addie E. Berry, July, 1890. F. S. Paul's Ch., Lawrenceville, 1900-03; S. Athan. Ch., Brunswick, Ga., 1903-05; Vic. and Warden S. Ath. Normal Sch., Brunswick, Ga., 1903-05; Vice-Prin. Normal and Indust. Sch., Lawrenceville, Va., 1900-03; S. Aug. Mssn., Alleghany, Pa., 1905-17; S. Phillips Ch., Pittsburgh, 1916-17; Vic. S. Luke Mssn., N. Y. C., 1923-24.
- WOOD, Tipton Lee** (L. A.), Naval Air Craft Carrier, U. S. S. Saratoga, San Pedro, Cal.—Chapl. U. S. Navy (Rank, Lieut-Commander—Service, U. S. S. Saratoga, May, 1932—. D—, P—Apr., 1926, Bp. Stevens. m. Lenore Richardson, Sept. 28, 1915. c. daughters, two. F. U. S. Naval Hospital, San Diego, Cal.; Naval Dist., Caviti, P. I.; U. S. Naval Air Station, San Diego, Cal.
- WOOD, Ven. William Thurber** (Fla.), S. Cyprian's Rectory, Central Ave., St. Augustine, Fla.—P-in-C. S. Mary's, Palatka, 1910, and S. Cyprian's, St. Augustine, 1920—. Archd. Colored Work—, b. Salisbury, N. C., 1873; s. Cornelius and Harriet Wood. Pub. Sch., Wilmington, N. C.; Bp. Payne Div. Sch., 1906. D—1906, P—1908, Bp. Strange. m. Mrs. Charlotte A. Wright, 1908. F. S. Paul Ch., Washington, D. C.\*
- WOOD, Wm. Lawrence** (Ma.), 72 Sparks St., Cambridge, Mass.—Lectr. Theol., E. T. S., July, 1930—. b. N. Y. C., Jan. 10, 1887; s. Chalmers Wood and Ellen Appleton (Smith). S. Mark's Sch., Southboro; Colomb., 1908, A.B., E. T. S., B.D., 1913. D— and P—, Bp. Greer. m. Laura Cass Canfield, Apr. 10, 1915. c. Four. F. R. Trin. Ch., Lenox, Mass.; R. S. Paul's Ch., Santa Paula, Cal.; R. Ch. Gd. Shpd., Waban, Mass., 1921-26; R. S. John Ch., Ross, Cal. and Prof. Apolog. and Sys. Theol., Ch. Div. Sch. Pac., 1926-30.
- WOOD, William Richard** (M.), Res., 1464 Seyburn Ave., Off. 231 E. Grand Blvd., Detroit, Mich.—R. Ch. of Messiah, Sept., 1931—. b. Wilkes-Barre, Pa., Jan. 14, 1890; s. William

- Hartland Wood and Sarah M. (Gillman). H. Sch., Wilkes-Barre; Un. Pa., B.A., 1913; Phil. Div. Sch., S.T.B., 1915. D—1914, P—1915, Bp. Talbot. m. Cornelia Hillman Thomas, 1914. F. R. S. Mark Ch., New Milford, Pa.; R. S. Mary's Ch., Reading, Pa.; Sr. Cur. S. Paul's Cathd., Buffalo, N. Y., 1921-28; R. Chr. Ch., Oil City, Pa., 1928-31. Stndg. Com., 1928-30; Dep. Prov. Synod., 1929-30; Com. Finances, Rural work, Placement of Clergy, Rel. Educa., Mssns., Exec. Coun., 1929-31, all Dio. Erie; Pittsburgh summer Sch., 1929-30; Pres. Erie Clericus, 1929. Knight Templar. Lion's Club.
- WOODARD, Francis C.** (Roch.), 51 Bellevue Drive, Rochester, N. Y.—R. Emer. Gr. Ch., Scottsville, N. Y., 1927—b. Park Co., Ind.; s. Zachary Woodard and Harmony (Cox). Pub. Schs.; H. Sch., Terre Haute, Ind.; Bloomingdale Acad.; Ind. Un., Lit.B. B.S., 1881; Ya., B.D., 1884. D— and P—1892, Bp. Knickerbacker. M. Angeline Walls, Oct. 22, 1884. c. son, one. F. S. Jas. Ch., Newcastle, Ind. 1891-93; S. Andr. Ch., Kokomo, Ind. 1893-95; S. Paul Ch., Alexandria, Ind., 1895; Ho. Innoce. Ch., Indianapolis, 1895-1900; R. S. Jas. Ch., Rochester, N. Y.; R. Ch. Nativ., Cincinnati; R. Trin. Ch., Chambersburg, Pa.; R. Gr. Ch., Scottsville, N. Y., 1917-27.
- ✦**WOODCOCK, Rt. Rev. Charles Edward**, 129 3rd St., Louisville, Ky.—Bishop Kentucky, 1905—b. New Britain, Conn., June 12, 1854; s. Joseph Botherd Woodcock and Caroline (Shaw). Hob., D.D., 1903; Un. So., D.D., 1905; Berk., D.D., 1906; Un. Louis, LL.D., 1914. D—1882, P—1883, Bp. John Williams, Con. Bp. Jan. 25, 1905, by Bpp. Seymour, Worthington, Leonard, Davies, Burton, Williams and Osborne. m. Ellen Austin Warner, Waterbury, Conn., Nov. 20, 1894. F. R. Ch. Ascen., New Haven, Conn., 1884-88; R. Chr. Ch., Ansonia, Conn., 1888-1900; R. S. Joh. Ch., Detroit, Mich., 1900-05. Mem. Stndg. Com.; Dep. Gen. Conv., 1895, 98; Mem. Stndg. Com., Mich., 1900-05; Dep. Gen. Conv., Mich., 1904.
- WOODEN, Leonidas J. H.** (Okla.), Box 8, Jefferson, Kan.—Non-Par.—(Disability)—Kan. Theol. Sem. D—1893, Bp. Thomas, P—1895, Bp. Pinkham (Sask. and Calgary). F. Wakefield, Kan., 1895; I. S. Mark Ch., Innisfail, and Dis. Northwest Ter., Can., 1895-96; Skagway, Alaska, 1898-99; Ft. Yukon, Arctic Circle, 1899-1904; Dio. Kan. City and Kan., 1904-09; St. Sph. Ch., Alva, Okla., and S. Joh. Ch., Woodward, 1909; Asst. S. Jas. Ch., Swan River and Manitonas, Manitoba, Can., 1917-22.
- WOODROOFE, Robert William** (M.), 201 E. Kirby Ave., Detroit, Mich.—R. S. Joh. Ch., 1922—b. Ingersol, Ont., Oct. 13, 1876; s. Robert White Woodroffe and Melina (Ellis). Un. Tor., B.A., 1902; King. Coll., M.A., 1905; Hillsdale Coll., D.D., 1929; Wyc. Coll. D—1902, P—1903, Bp. Baldwin. m. (1) Anne Katherine Benson, N. Y., Oct. 1, 1906. (2) May Wood Williams, Phila., Aug. 2, 1930. F. Cur. Meml. Ch., London, Ont., 1902-03; Cur. S. Paul Ch., Halifax, N. S., 1903-05; Cur. Ch. Ho. Commun., N. Y., 1905-08; R. Free Ch. of S. Joh., Phila., Pa., 1908-11; R. S. Dav. Ch., Manayunk, Phila., Pa., 1911-12; R. Emman. Ch., Cleveland, 1912-22. Del. Prov. Syn., 5th Prov., 1915, 16, 19, 27; Del. Gen. Conv., 1922, 25, 28, 31. Mem. Stndg. Com. and Exec. Com.; Chrmn. Dept. Mssns., Dio. Mich.
- WOODRUFF, Edwin Blanchard**, Sioux Falls, S. D.—Dean Calvary Cathd., 1917—b. Delhi, N. Y., June 3, 1872; s. John Worth Woodruff and Eunice (Blanchard). Colomb., B.A., 1896; Berk., 1899; Seabury, D.D., 1925. D—1899, P—1899, Bp. Atwill. m. Ellen Hart Brent, Kansas City, Mo., 1899; R. S. Geo. Ch., Kansas City, Mo., 1904; Inst. Direc. Gr. Ch., Kansas City, Mo., 1908-10; R. S. Clem. Ch., St. Paul, Minn., 1910-17. Secy. Stndg. Com., W. Mo., 1904; Pres. S. S. Inst., Minn., 1914-17; Pres. Coun. of Advice; Chrmn. B.A. Exam. Chapls.; Dean, Eastern Deany., all S. D. Gen. Conv., 1916, 19, 25, 31. Mem. Com. on the Ministry. Assoc. Secy. Field Dept., Natl. Council.
- WOODRUFF, Kelly Brent** (S. D.), St. Elizabeth's Mission, Wapakala, S. D.—D. and P-in-C. Standing Rock Indian Reservation, July, 1928—b. Kansas City, Mo., Nov. 25, 1904; s. Very Rev. Edwin Blanchard Woodruff and Ellen Hart (Brent). Wash. H. Sch., Sioux Falls, S. D., 1921; S. Sph. Coll., B.A., 1925; Sea., 1925-27; N. Y. Sch. of Social Work, Grad. Work, summer, 1925; Harv. Grad. Work, special study, the Dakota Indians, M.A., 1929; E. T. S., B.D., 1928. D—June, 1928, Bp. Burleson, P—Dec., 1928, Bp. W. B. Roberts.
- WOODS, Charles** (Me.), 9 Curtis St., Lewiston, Me.—R. Trin. Ch., Jan., 1929—b. Hull, Yorkshire, Eng., Nov. 6, 1873; s. William Woods and Margaret (Anderton). Pub. Schs., Hull; Kings. N.S.; Irish Ch. Mssy., Dublin. D—1911, P—1913, Bp. Worrell. m. Elizabeth E. Topping, Aug. 1, 1901.
- WOODS, James Haughton**, 3 Mercer Circle, Cambridge, Mass.—Asst. Prof. Harvard Un.—Harv., B.A., 1887; E. T. S., B.D., 1890; Strassburg, Ph.D., 1896. D—1891, P—1892, Bp. Brooks.\*
- WOODS, William Colcord** (Conn.), St. Andrew's Rectory, Kent, Conn.—P-in-C. S. Andr. Ch., 1924—, and Mstr. Chemistry and Biology, Kent Sch., Kent, Conn., 1924—b. Middletown, Conn., May 9, 1893; s. Charles Dayton Woods and Mary (Morgan). Wesln. Un., B.A., 1913; Cornell, Ph.D., 1917. D—1919, P—1921, Bp. Acheson. m. Ellen Martha Torrey, June 19, 1918. F. Assoc. Prof. of Biology, West Un., Middletown, Conn., 1914-24; R. Ch. Epiph., Durham, Conn., 1921-24. Author: Various articles in scientific and religious journals, "Emergent Evolution and the Incarnation," 1929. Washington Cathedral Series. Morehouse Co., Publishers.
- WOODSON, Charles E.**, 1115 Main St., Vicksburg, Miss.—R. Chr. Ch., May, 1914—b. Va.; s. Lindsay Woodson and Permelia Kinsolving (Garland). Special Course Harv., 1901-03; V. T. S. D.—, Bp. Randolph, P—, Bp. Whittle, m. Janet McGregor Ashby, Nov. 19, 1890. F. R. S. Pet. Ch., Norfolk, Va., 1897-1913; Dean Norfolk Convo., 1906-13; Secy. Dioc. Mssn. Com., 1906-13 (So. Va.); Pres. Norfolk Cler., 1906-13; Vic. Pres. Dioc. Funds, 1906-13; Chrmn. Widows, Orphans Funds, 1906-13; R. Ch. Gd. Shpd., Columbia, S. C., 1911-14. Mem. Stndg. Com., Dio. S. C., 1913; Pres. Columbia Cler., 1912-14; Ex. Chapl., Dio. Miss., 1918—; Mem. Stndg. Com., Dio. Miss., 1919, 23, 24, 25; Mem. Exec. Com., 1919-22, 1923-30; Exam. Chapl., 1918-30; Del. Gen. Conv., 1925, 28. Chapl. and Instr. in Bible at All SS. Coll., Vicksburg, Miss.; Pres. Vicksburg Ministerial Assoc., 1918-30.\*
- WOODWARD, Arthur Elon** (Mo.), Box 502, Palmyra, Mo.—R. S. Paul's, Palmyra, S. Jude's, Monroe City, S. Peter's, Canton, Mo., 1921—b. Washington, D. C., July 19, 1876; s. Elon Alonzo Woodward and Josephine Taylor (Contnor). Ark. Sch. Theol., D—1910, Bp. Brown, P—1913, Bp. Winchester. m. Bessie Dufour Rous, Sept. 22, 1910. F. Asst. Chr. Ch., Little Rock, Ark., 1910; S. Andr. Ch., Mammoth Springs, Ark., 1911; P-in-C. Ho. Cross Mssn., Poplar Bluff, Mo., and Ho. Trin. Mssn., Thayer, Mo., 1911-18; R. Trin. Par., Van Buren, Ark., 1918-21.\*
- WOODWARD, Charles** (N. Y.), St. Mary's-on-the-Mountain, Sewanee, Tenn.—Chapl. St. Mary's School, June, 1931—b. Wakefield, Mass., June 1, 1879; s. Charles Francis Woodward Susan (Turnbull). Amherst, B.A., 1902; Colomb., M.A., 1917; Union Theol. Sem., B.D., 1916. D—1915, P—1916, Bp. Greer. F. P-in-C. Chap. of the Redeem., (now Holy Trin.), N. Y. C., 1914-25; Sick leave, 1925-29.
- WOODWARD, Edmund Lee** (Va.), Res., Shrine Mont. Orkney Springs, Va.—R. The Cathedral Shrine of the Transfiguration and Shrine Mont. Orkney Springs, 1928—b. Richmond, Va., Jan. 29, 1873; s. Warner Minor Woodward and Mary (Stewart). Un. of Va., M.A., M.D., V. T. S., 1910, B.D. D—1909, P—1910, Bp. Gibson (for Han-kow). M. Frances Peyton Gibson, dr. Bp. R. A. Gibson, June 22, 1910. c. sons, two. F. Medical Mssy. in China, 1899-1908; Evang. Work in China, 1910-14; R. Whittle Par., Fauquier Co., Va., 1914-21. Dean Ch. Sch., Dio. Va., 1921-28. Editor: "The Virginia Churchman," 1922-28.
- WOODWARD, Harry Lee** (O.), 53 Linden Ave., Niles, O.—R. S. Luke's Ch., Jan., 1929—b. Salina, Kan., May 26, 1889; s. John E. and Anna M. Woodward. Kan. Wesl.; Vanderbilt Un.; Cotner Coll., A.B.; Transylvania Sem., B.D.



- D—June, 1928, Bp. Leonard, P—Dec., 1928, Bp. Rogers. m. Vivian B. Schwald, June 16, 1925, c., daughters, two.
- WOODWARD, Timothy Ellsworth** (Pa.), 50 Ashland Ave., West Manayunk, Pa.—Cur. S. Asaph's, Bala, and Vic. S. Andr.'s, West Manayunk, July, 1930— b. Lockport, N. Y., Mar. 20, 1893; s. Jabez Milton Woodward and Jeanie May (Daniels). H. Sch., Lockport; Un. Pa., B.S., 1922; Nash.; Phila. Div. Sch., B.Th., 1931. D—June, 1930, P—May, 1931, Bp. Taitt.
- WOOLFALL, Hulbert A.** (W.), 3rd and A Sts., Washington, D. C.—R. S. Mark's Ch., 1928— D—, P—1927, Bp. Freeman. F. R. S. Philip's Ch., Laurel, Md.\*
- WOOLFORD, William G.** (E.), Princess Anne, Md.—Non-Par.— Un. B.A., 1884; G. T. S. D—1887, P—1888, Bp. Knickerbocker. F. Asst. S. Mark Ch., Lima, Ind., 1887; Mssy. Warsaw, Ind., 1887-88; Asst. Gr. Ch., Mt. Vernon, Md., 1888-90; S. Luke's Hosp., N. Y. C., 1890-91; R. Chr. Ch., Mt. Vernon, Md., 1892.\*
- WOOLLEY, Edward Arthur** (C. N. Y.), Main St., Marcellus, N. Y.— b. Longton, Staffs, Eng., Aug. 14, 1883; s. Joseph Woolley and Louisa (Bullock). Un. Mt. Allison, Sackville, N. B., Can.; G. T. S., 1917. D—1917, P—1918, Bp. of Ottawa, Can. m. Edna Isabelle Howard, Dec. 22, 1909. c., son, daughter. F. R. S. Phil. Ch., Norwood, N. Y., 1923-26; R. S. James, Theresa, N. Y., 1926-28; R. S. John's Ch., Marcellus, N. Y., 1928-32, resigned, ill health.
- WOOLSEY, M. Lloyd** (Me.), South West Harbor, Me.—Non-Par.— b. Stamford, Conn., Jan. 16, 1855; s. Melancthon B. Woolsey and Mary L. (Morrison). Un. Mich., Ph.B., 1877; G. T. S., 1881. D—1881, P—1882, Bp. Ho. Potter. m. Katherine Osborn, June 11, 1888. F. Cur. Gr. Ch., New York, 1881-84; R. Ho. Innoc. Ch., N. Y., 1884-89; Cur. S. Paul Ch., Baltimore, Md., 1890-94; R. Gr. Ch., Louisville, 1894-98; R. S. Paul Ch., Vergennes, Vt., 1898-06; R. S. Andr. Ch., Buffalo, N. Y., 1906-09; Cur. Ho. Prayer, Newark, N. J., 1913-19.
- WOON, William James** (Neb.), 2325 S. 24th St., Lincoln, Neb.—Vic. St. Matthew's Ch., and Rural Dean, Sept., 1927— b. Plymouth, Eng., July 26, 1890; s. William Richard Woon and Catherine (Joyce). H. Sch., Devonport; Plymouth Coll., Eng.; West. Un., Lincoln, Neb., B.A.; East Cornwall Theol. Sch., Eng., 1923. D—Jan., 1927, P—Sept., 1927, Bp. Shaylor. m. Harriett Emma Dorothy Board, May 15, 1918.\*
- WOOTTON, John Edenden** (W. N. Y.), 109 Chapel St., Penn Yan, N. Y.—R. S. Mark Ch., Penn Yan, and Mssy. S. John's, Dresden, N. Y., Dec., 1925— b. Newark Valley, N. Y., Oct. 27, 1887; s. John Wootton and Emma De Ette (Bishop). Syracuse Un.; Hob. A.B.; G. T. S., 1917. D—1917, P—1918, Bp. Fiske. m. Margaret Eliza Smith, Aug. 28, 1918. c., daughter, son. F. Gr. Ch., Whitney Point, N. Y., and S. Joh. Ch., Marathon, N. Y., 1917-18; Mssy. Calv. Ch., Homer, S. Joh., Marathon, Zion Ch., McLean, N. Y., 1918-21; Asst. Gr. Ch., Utica, N. Y., 1921-23; M-in-C. Gr. Ch., Utica, N. Y., 1923-24; R. S. Agnes, S. Mary's and S. Martin's, Johnsonburg, Pa., 1924-25.
- WOOTTON, Ray** (C. N. Y.), 41 Lake St., Pulaski, N. Y.—R. S. Jas., Pulaski, Gr., Mexico, N. Y., Emman., LaCona, N. Y., 1923— b. Newark Valley, N. Y., Nov. 6, 1884; s. John Wootton and Emma De Ette (Bishop). Griffith Inst., Springville, N. Y.; Syracuse Un., B.A., 1911, M.A., 1921; Grad. Stdt. Phil., 1914-15; Auburn T. S., B.D., 1921. D—1910, P—1912, Bp. Olmsted. F. Asst. Min. S. Luke Ch., Rochester, N. Y., 1912-14; P-in-C. S. Paul Ch., Warner, Emman. Ch., Memphis; Emman. Ch., East Syracuse, N. Y., 1914-23.\*
- WORDEN, Carl M.** (C. N. Y.), The Rectory, Fulton, N. Y.—R. All SS. Ch., 1922— b. Lansing, Mich.; s. Alexander Worden and Ann (Waite). Mich. Normal; Chi. Un.; W. T. S. D—1915, P—1915, Bp. Williams. F. Secy. Reg. Dio. Neb.; R. S. Matthias Ch., Omaha, Neb.; Assoc. R. All SS. Ch., Omaha, 1919-20; Can. Trin. Cathd., Omaha, 1920-22. Exam. Chapl.; Mem. Bd. Mssns.; Mem. Soc. Serv. Cmssns.; Chapl. Brownell Hall (all Dio. Neb.).\*
- WORCESTER, Elwood** (Ma.), 186 Marlborough St., Boston, Mass.— b. Massillon, O., May 16, 1862; s. David Freeman Worcester and Frances Thersa (Gold). Priv. Sch., Rochester, N. Y.; Colmb., B.A., 1886; G. T. S., 1887; Leipsig, M.A., Ph.D., 1889; Hob., S.T.D., 1897; Un. Pa., D.D., 1899. D—1890, Bp. Potter, P—1891, Bp. Rullison. F. Asst. S. Anne Ch., Brooklyn, N. Y., 1888-90; Chapl. and Prof. Phil. Lehigh Un., 1890-96; R. S. Stph. Ch., Phila., Pa., 1896-1904; R. Emman. Ch., Boston, Mass., 1904-29, resigned. Author: "The Religious Opinions of John Locke"; "The Book of Genesis in the Light of Modern Knowledge"; "Religious and Medicine"; "The Living Word"; "The Christian Religion as a Healing Power"; "Religion and Life"; "The Birth of Jesus"; "Was Jesus an Historical Person?";\*
- WORMAN, Alwin E.**, 23 3rd St., Attleboro, Mass.—R. All SS. Ch., Attleboro.—\*
- WORRALL, Thomas** (Har.), 21 S. Main St., Lewistown, Pa.—R. S. Mark Ch., 1925— b. Dutchess Co., N. Y., 1873; s. Benjamin Maynor Worrall and Margaret (Farley). S. Stph., B.A., 1895, M.A., 1898; G. T. S., 1898; S. John's Coll., B.D., 1920. D—1898, P—1899, Bp. Potter. F. Asst. S. Paul Ch., Burlington, Vt., 1899-1902; Ho. Comf. Ch., Poughkeepsie, N. Y., 1899; M-in-C. Chr. Ch., Port Henry, N. Y., 1898; Asst. S. Anne Ch., Brooklyn, 1902-03; R. of S. Luke Ch., E. Hampton, L. I., 1903-05; R. Chr. Ch., Rye, N. Y., 1905-09; Mssy. N. Y. City Mssns.; Chap. Ch. the Coun., N. Y. C., 1910-17; R. S. Stph. Ch., Longmont, Colo., 1918-21; R. Gr. Ch., Linden, N. J., 1921.
- WORTHLEY, A. Lester M.** (Er.), 540 East 28th St., Erie, Pa.—R. S. Mark's, Erie, and P-in-C. S. Mary's, Lawrence Park, Apr., 1929—Asst. Secy., Dioc. Y. P. F., Exec. Com.— b. St. Augustine, Fla., May 25, 1899; s. John Albert Worthley and Nellie E. (Middleton). DuBose Meml. Ch. Trng. Sch., 1926; Phil. Div. Sch., S.T.B., 1929. D—June, 1929, P—Dec., 1929, Bp. Ward. m. Catherine W. Perry, Feb. 4, 1930.
- WORTHINGTON, William** (R. I.), 189 University Ave., Providence, R. I.—Retired, June, 1923— b. Brooklyn, N. Y., Mar. 27, 1860; s. John Worthington and Mary (Stoker). Bish. Coll. B.A., 1883, M.A., 1886. D—1885, P—1886, Bp. Spalding. m. Susan B. Crosbie, Ashland, Ky., June 2, 1892. F. San Luis Valley and Longmont, Colo., 1885-89; Middletown, Conn., 1891-92; So. Ohio Supply, 1892-93; S. Joh. Ch., Covington, Ky., 1894-96; S. Pet. Ch., Brooklyn, N. Y., 1896-99; S. Luke Ch., E. Greenwich, R. I., 1899-15; Working in Rhode Island under the Bishop, 1915-26. R. S. Thos. Ch., Providence, R. I., 1926-28.
- WRAGG, Samuel Alsten** (Ga.), Ancon, Panama Canal Zone—Dean, Cathd. S. Luke the Beloved Physician, Feb., 1932— b. Milledgeville, Ga., Aug. 11, 1875; s. Thomas Lowndes Wragg and Joseph Lewis (Cooper). Un. So. B.A. and M.A., 1896; G. T. S., B.D., 1899. D—1899, P—1900, Bp. Weed. m. Emma Louise Sparks, Toms River, N. J., Nov. 14, 1900. F. Loc. Ten. S. Mark Ch., Palatka, Fla., 1899; Mssy. Ft. George, Fla., 1899-1900; R. S. Pet. Ch., Ferrandina, Fla., 1900-03; R. Ch. Gd. Shpd., Augusta, Ga., 1903-07; R. Trin. Ch., Columbus, Ga., 1907-32. Dep. Gen. Conv., 1904, 10, 16, 19, 22, 25, 28, 31. Mem. Ch. Relief, 1906; Mem. Bd. Mssns., 10 yrs.; Mem. West Bequest. Com., Dioc. Sch. (Girls); Chrmn. Com. English Text Books, 5 yrs.; Trust. Un. South; Mem. Bd. Rel. Educ.; Mem. Exec. Bd.; Pres. Stndg. Com., Dio. Ga.
- WREFORD, Godfrey Reynell** (L. A.), Glendora, Cal.—Non-Par.— b. Bristol, Eng., May 23, 1877; s. John Kenrick Wreford and Mary Annie (Bryant). Clifton Coll.; Wadham Coll.; Oxford, M.A., 1901; F. R. G. S., 1905; Wycliff Hall, Oxford, D—1901, P—1902, Bp. of Exeter. m. Rosa Balshaw, 1915. F. R. S. Jas. Ch., San Diego, Cal., 1923; R. S. Matth. Ch., Los Angeles, Cal. Author: "The Temple in the Time of Our Lord"; "Wanderings in Jamaica," and articles dealing in Biblical Topography and Archeology.\*
- WRIGHT, Arthur R.** (Alas.), Nenana, Alaska.—In-C. S. Barnabas, Minto.— F. In-C. S. Timothy's Mssn., and Tanana Crossing.—\*
- WRIGHT, Charles T.**, 401 Boyd Place, Memphis, Tenn.—R. Gr. Ch., 1919— Un. So., G.D.; Southw. Un., D.D., 1926. D—1886, P—1887, Bp. Quintard. F. Trin. Ch., Mason; Ch. Mess.

- (Meml.), Pulaski; Chr. Ch., So. Pittsburgh; S. Barn. Ch., Tullahoma (all in Tenn.); R. S. Paul Ch., Albany, 1889; R. Otey Meml. Ch., Sewanee, Tenn., 1913-16; S. Ann Ch., Nashville, Tenn., 1916-19; Pres. Stndg. Com., Ga., 1902-12; Dep. Gen. Conv., 1910, 22.\*
- WRIGHT, Charles T. (D.)**, Cass Lake, Minn.—Retired, Jan., 1924— b. Little Falls, Minn., Feb. 28, 1850; s. White Cloud (Chief) and Emily. Sea. (Spec. Stdt.). D—1887, Bp. Whipple. m. Susan Bonga, Dec., 1882. F. Epiph. Ch., Wild Rice River, Minn., 1891-92; S. Colomb., Minn., 1892-93; Prince Ch., Cass Lake, Minn., 1893; The Gd. Shpd. Ch., Leech Lake, Minn., 1893; R. Ch. Pr. of Peace, Cass Lake, and S. Matth. Ch., Bena, Minn., 1905-24.\*
- WRIGHT, Clement Blake Bergin (Mil.)**, 1018 East State St., Milwaukee, Wis.—R. S. Stph. Ch., Milwaukee, Wis., 1917— Bish. Un. B.A., (Ch. Hons. and Harrison Pri.), 1890; Trin. Un., Tor., B.A., ad eund., 1890; M.A., and Div. Test., 1892; Un. Tor. M.A., 1904; Nash., 1893, B.D., 1895; Hon. D.C.L., 1930; Un. Kan., Ph.D., 1901; Hon. D.D., 1911. D—1893, P—1895, Bp. Nicholson. F. Asst. All SS. Cathd., Milwaukee, Wis., 1893-05; Res. Can. and Chan. *ibid.*, 1905-15; Dom. Chapl. to Bp. Milwaukee, 1893-1906; Dioc. Libr., 1893-1915; Secy. Dio., 1894-1915; P-in-C. S. Andr. Ch., Milwaukee, Wis., 1915-16; P-in-C. Gr. Ch., Madison, Wis., 1916-17. Exam. Chapl., 1896-1915, and 1917—; Dep. Gen. Conv., 1898; Dep. Mssn. Coun., 5th Dept., 1908; Dep. Prov. Syn. Mid-West, 1914; Trus. Nash., 1905—; Secy. Corp., 1918— Ed. and Mgr. "The Church Times," 1896-1915.
- WRIGHT, David Cady (Ga.)**, 211 East York St., Savannah, Ga.—R. Chr. Ch., Jan., 1924— b. Cincinnati, O., 1872; s. Charles O. Wright and Eva (Cady) Wright, St. S., B.A., 1890; G. T. S., 1892; Un. Ga., D.D., 1927. D—1893, P—1896, Bp. Vincent. m. Jane Adair Smith, 1897. c. Rev. David Cady, Jr., Rev. John Armstrong, Jane A. and Morton M. F. S. Mary Ch., Hillsboro, O., 1892-96; R. Ch. Epiph., Urbana, O., 1896-99; S. Paul Ch., New Albany, Ind., 1900-04; R. Gr. Ch., Paducah, Ky., 1904-10; R. S. Paul Ch., Louisville, Ky., 1910-24; Dep. Gen. Conv., 1910, 13, 25, 28, 31.
- WRIGHT, David Cady, Jr. (S. W. Va.)**, 814 Wayne Ave., Waynesboro, Va.—R. S. John's Ch., Waynesboro, and R. Ch. Gd. Shpd., Brookwood, June, 1931— b. New Albany, Ind., Oct. 24, 1903; s. Rev. David Cady Wright and Jane Adair Wright. H. Sch., Louisville, Ky.; Y. T. S., H. Sch., Alexandria, Va., Ken., A.B.; Y. T. S., B.D., 1931. D—Jan., 1931, P—July, 1931, Bp. F. F. Reese.
- WRIGHT, Edwin Philipps (N'k)**, East Orange, N. J.—R. S. Paul's Ch., Oct., 1931— b. N. Y. C., May 11, 1887; s. Silas Philipps Wright and Emma (Crawley), Morris H. Sch., N. Y.; Un. Toronto; Wycliffe Coll., Toronto. D—1919, Bp. Sweeney, P—1920, Bp. Richardson. m. Sarah Elena Duggan, Jan. 25, 1921. c., daughter. F. P-in-C. S. Philips Mssn., Putnam, Conn., 1928-31.
- WRIGHT, Elmer Morton Mayre**, 423 S. Cynthia Place, Memphis, Tenn.—P-in-C. Emman. Ch., July, 1929— b. Newport News, Va., Oct. 13, 1890; s. Marcus Dwight Wright and Rachel (Syphax). St. Nor. Sch., Va., 1909; Fisk Un.; Bp. Payne Div. Sch., 1913; Sea., B.D., 1925; Exten. Work, Loyola Un.; Roger Williams Coll., D.D., 1931. D—1913, Bp. Tucker, P—1914, Bp. Burton. m. Mabel W. Kelley, Nov. 18, 1917. F. D-in-C. Chr. Ch., Houston, Va., 1913; P-in-C. St. Andr. Mssn., Lexington, Ky., 1914-16; P-in-C. Ho. Trin. Ch., Nashville, Tenn., 1916-19; R. Ch. of Ascen., Kansas City, Kan., 1919-23; R. Ch. of S. Mary-the-Virgin, Keokuk, Ia., 1925-29. Chapl. (Capt.) O. R. C., U. S. Army Chapl. (1st Lieut.), 505 Service Battalion, Engrs., and 325th Field Signal Battalion; In the Battle of the Argonn.
- WRIGHT, Erskine (Har.)**, 41 Masonic St., Rockland, Me.—Non-Par.— b. Philadelphia, Pa. Un. Pa., B.A., 1893; G. T. S., B.D., 1896. D—1896, P—1897, Bp. Whitaker. F. Asst. S. Clem. Ch., Philadelphia, Pa., 1896-99; R. Chr. Ch., Danville, Pa., 1899-04; Asst. S. Andr. Ch., St. Andrews, Tenn., 1906-25.
- WRIGHT, Frederick Amaziiah (A.)**, Tuckahoe, N. Y.—R. S. Joh. Ch., Tuckahoe— b. N. Y. C., Aug. 19, 1871; s. George William Wright and Cornelia Elizabeth (Schroeder), Colomb., B.A., 1894; Phil. Div. Sch., 1898; G. T. S., B.D. D—1898, P—1899, Bp. Brewster. m. Margaret Griswold Cox, Northampton, Mass., Aug. 17, 1898. F. Asst. S. Joh. Ch., Stamford, Conn., 1898-99; Ch. Atone., Westfield, Mass., 1899-1902; Asst. S. Mary Ch., Brooklyn, N. Y., 1903-04; R. Ch. Ho. Apos., Brooklyn, N. Y., 1904-12; R. S. Mark Ch., Brooklyn, N. Y., 1912-17. Author: "Eucharistic Doctrine of St. Augustine"; "The House on the Hill"; "The Journey of the Vision"; "The Dance at the Flying Broomstick," and other poems.
- WRIGHT, George Henry Burwell (Cal.)**, 1215 Sacramento St., San Francisco, Cal.—R. S. Stph. Ch., 1911—Can. Prec. Grace Cathd., 1931— b. Toronto, Can.; s. George Wright and Olive Newell (Wrong). Stanford Un., 1898; Div. Sch. Pac., 1906. D—1906, P—1907, Bp. Nichols. m. Aimee Constance de Turbeville, 1915. F. R. Chr. Ch., San Jose, Cal., 1906-11. Chrmn. Dept. Soc. Serv., Dio. Cal.; Ex. Com. Travelers' Aid, S. F.; Ex. Com. Cal. Com. on Indian Relief. Assoc. Ed. "Pacific Churchman."
- WRIGHT, Harrison Baldwin (Pa.)**, Ithan Derlwyn Radnor Rd., Radnor, Pa.—Retired, 1922— b. Three Rivers, Prov. Que., Can.; s. Calvin Marsh Wright and Anna Whittlesey (Baldwin). Tassie Sch., Galt, Ont., Can.; Un. Tor., 1882; G. T. S., B.D., 1894. D—1893, Bp. H. C. Potter, P—1893, Bp. Littlejohn. m. Sibyl Farnham Baldwin, June, 1894. F. Asst. Ch. Redeem., Brooklyn, N. Y., 1893-94; R. S. Joh. Ch., Somerville, N. J., 1894-1902; R. S. Asaph. Ch., Bala, Pa., 1902-22.
- WRIGHT, James Munroe (Ga.)**, Quitman, Ga.—Non-Par.— b. Hampton, Va.; s. James L. Wright and Mary (Thomas), Brooklyn H. Sch., G. T. S., 1900. D—1900, P—1901, Bp. F. K. Brooke. F. R. Ch. Mess., N. Y. C.; R. Coventry Par., Upper Fairmont, Md.; Vic. Chr. Ch., Augusta, Ga., 1924.\*
- WRIGHT, John Armstrong (Ga.)**, Augusta, Ga.—R. S. Paul's Ch., 1931— s. Rev. David Cady Wright. V. T. S. D—Jan., 1931, P—July, 1931, Bp. F. F. Reese. F. Loc. Ten. S. Paul's Ch., Augusta, Ga.\*
- WRIGHT, Thomas Frederick (M.)**, 115 Mill St., Tecumseh, Mich.—R. S. Peter's, Sept., 1930— b. London, Ont., Can., June 17, 1895; s. Rev. Thomas George Alexander Wright and Ann Rabbeth (Forster). Pub. Schs., Thamesford and Walkerton, Ont.; H. Sch., London, Ont.; Western Un., Ont., B.A.; Huron Coll., Ont., 1922. L.Th. D—1922, P—1923, Bp. of Huron. m. Grace Armstrong Wilson, Oct., 1927. F. City Mssn. Epis. City Mssn., Detroit, Mich., 1927-30.\*
- WRIGHT, Thomas H. (E. C.)**, Chapel Hill, N. C.—Asst. Chapel of the Cross, 1931— D—Jan., 1930, Bp. Darst. F. P-in-C. Trin. Ch., Lumberton, N. C.\*
- WRIGHT, Walter Boardman (N'k)**, Care, Rev. Frederick A. Wright, St. John's Rectory, Tuckahoe, N. Y.—Mssy-in-C. Ch. of Gd. Shpd., Granite Springs, Nov., 1930— b. Stamford, Conn., July 3, 1899; s. Rev. Frederick A. Wright and Margaret G. (Cox). Poly. Prep. Sch., Brooklyn; Un. Pa.; Phil. Div. Sch., S.T.B., 1924. D—1924, P—1925, Bp. Manning. F. Vic. Trin. Ch., New Rochelle, N. Y., 1925-28.
- WRIGHT, William Godsell (Conn.)**, 47 Stanley St., New Haven, Conn.—Asst. M. S. Paul's Ch., June, 1930— b. Greenville, Ill., Mar. 13, 1904; s. William Clifford Wright and Edith Browning (Johnson). Pub. Schs., Corpus Christi, Tex.; H. Sch., Greenville; Un. Ill., A.B.; G. T. S., 1930, S.T.B. D—Apr., 1930, Bp. J. C. White, P—Dec., 1930, Bp. E. C. Acheson. m. Mariam Swannell, June 3, 1930.
- WRIGHT, William John (N. C.)**, 16th and Irving St., N. W., Washington, D. C.—Retired, Feb., 1928—Occasional Supply Work, Dio. W.— b. N. Y. C., Feb. 26, 1860; s. John G. Wright and Sophie (Hull). Gym. Baden-Baden, Ger.; Lycee of Tours, France; G. T. S., B.D., 1896. D—1895, Bp. Potter, P—1896, Bp. Wells. m. Lucy Hayden Gough, Oct. 28, 1909. F. M-in-C. Gd. Samar. Ch. Colfax, Wash., 1895-99; Asst. Calv. Ch., N. Y. C., 1899-1900; R. S. Mary Ch., Keyport, N. J., 1900-05; King and Queen Par., Md., 1905-07; Cur. Brookland Par., D. C.,

- 1907; King and Queen Par., Md., 1907-09, again, 1910-15; S. Joh., Georgetown, D. C., 1909-10; Ellicott City, Md., 1915-16; Rock Springs Par., Md., 1916-19; R. Trin. Ch., Statesville, and S. Ch. Jas. Ch., Irdell Co., N. C., 1919-23; P-in-C. Chr. Ch., Walnut Cove, Trin., Mt. Airy, and S. Phil., Germantown, N. C., 1923-24.\*
- WRINCH, Hubert Godfrey** (Minn.), Res., 1805 Portland Ave., Off., St. Paul's Church, Summit and Saratoga Aves., St. Paul, Minn.—R. S. Paul's Ch., 1930— b. Diss., England, May 3, 1897; s. Walter Godfrey Wrinch and Kate Beatrice (Hines), Ipswich Sch., Ipswich, Eng.; Un. Minn., Sea., 1926. D—May, 1925, P—Mar., 1926, Bp. F. A. McElwain, m. Pearl A. Paulson, Minneapolis, Minn., Nov. 20, 1920. F. D-in-C., 1925, and R. Gr. Meml. Ch., Wabasha, Minn., 1926-27; Asst. R. Gethsemane Ch., Minneapolis, Minn., 1927-30; Mem. Bishop and Directorate; Secy. Bd. Exam. Chapl. Dio. Minn.
- WROTH, Edward Pinkey** (Er.), 422 Fourth Ave., Warren, Pa.—R. Trin. Meml. Ch., 1930—Chrmn. Com. on Rural Work, Dio. Erie— b. Darlington, Md., Jan. 11, 1889; s. Rev. Edward Worrell Wroth and Margaret Gilpin (Price). Pub. Sch. and Boys' Latin Sch., Baltimore; Trin. Coll., B.A.; V. T. S., 1917, B.D., 1923. D—1917, P—1918, Bp. Murray, m. Marjorie V. Hamill, May 24, 1920. Asst. R. Chr. Ch., Baltimore, 1917-18; R. Ho. Trin., Baltimore, 1918-19; Assoc. R. Ch. Ascen., Washington, D. C., 1919-20; R. S. Peter's Par., Poolesville, Md., 1920-22; R. S. Philip's Par., Laurel, Md., 1922-25; Chapl. Natl. Cathd. Sch., 1924-30; R. Chr. Ch. Par., Washington, D. C., 1925-30.
- WU, Daniel Gee Ching**, 966 Clay St., San Francisco, Cal.—P-in-C. Chinese Missions in San Francisco and Oakland, June 11, 1913— b. China, Oct. 19, 1883; s. Hoch Wat Ng and Chew Kim. Iolani Sch., Honolulu, Oakland High Sch.; Pacific Coast Div. Sch., 1912. D—May 29, 1912, P—June 11, 1913, Bp. Nichols. m. King Yeak Won, July 29, 1913.
- WU, T. T.** (Ank.), Sanshan, Dist. Anking, China.—In-C. Trin. Mssn.—\*
- WULF, Charles Frederick** (Ky.), 203 East Noel St., Madisonville, Ky.—P-in-C. S. Mary's Mssn. and S. John's, Uniontown, July, 1929— b. Louisville, Ky., Sept. 22, 1905; s. Charles Henry Wulf and Clara Matilda (Schiemann). Male H. Sch., Louisville; Un. So. B.A., 1926; G. T. S.; Sewanee, D.D., 1929. D—June, 1929, P—Dec., 1929, Bp. Woodcock.
- WURTELE, Arthur Hunter** (L. A.), 6340 Maryland Drive, Los Angeles, Cal.—R. S. Thos. Ch., Hollywood— b. Acton Vale, Quebec, Can., Oct. 15, 1877; s. Rev. Louis C. Wurtele and Isabella Tracy (Hunter), Bish., B.A. (Theolog. Hons.), 1897; King's, D.D., 1928. D—1900, P—1901, Bp. (Algonia), m. Isabel P. Keil, July 2, 1913. F. Magdalen Islds., P. Quebec, 1899-1900; In-C. S. Geo. Ch., Bruce Mines, Ont., Can., 1900-01; Asst. S. Agnes Chap. (Trin.), N. Y. C., 1901-02; S. Aug., Chap., 1902-05; Vic. Trin. Chap., Duluth, Minn., 1905-06; R. Trin. Par., 1906-08; Dean Trin. Cathd., Duluth, 1908, and Cathd. Mssn. S. Andry-by-the-Lake; R. Calv. Ch., Rochester, and Gr. Ch., Pine Island, Minn., 1912; Dep. Gen. Conv. Formerly Editor "Duluth Churchman." Author: "A Christmas Story."
- WYATT, Harry J.** (Be.), Lehighton, Pa.—R. All SS. Ch.— F. Asst. S. James Ch., Drifton, Pa.\*
- WYCKOFF, William Nehemiah**, 1305 Des Moines St., Des Moines, Ia.—R. S. Mark Ch., 1921— b. Elmwood, Ill., Feb. 22, 1867; s. James Dunham Wyckoff and Mary A. (Humphrey). Knox Coll., B.A., 1888. D—1902, P—1903, Bp. Seymour, m. Jane Aspinwall, June 9, 1909. F. D. S. Paul Ch., Pekin, Ill., 1902-03; R. Trin. Ch., Lincoln, Ill., 1903-12; R. Chr. Ch., Gary, Ind., 1912; R. Gr. Ch., Holland, Mich., 1917-20; S. Joh. Ch., Garden Grove, Ia., 1920-21.
- WYLIE, Arthur Webber Perry** (Ma.), Dorchester, Mass.—Asst. All SS. Ch., Oct., 1924— b. Chelsea, Mass., Nov. 21, 1882; s. Charles Wylie and Margaret Perry (Reed). Dart., 1904; Nash., 1913, B.D., 1914. D—1912, P—1913, Bp. Webb, m. Rosa Beatrice Dodds, Dorchester, Mass., June 1, 1926. F. Sr. Cur. All SS. Ch., Dorchester, Mass., 1913-17; Chapl. A. E. F. U. S. A. Base Hosp. 44, and 76th Fld. Art. (3rd Div.); R. Chr. Ch., Herkimer, N. Y., 1919-24.
- WYLLIE, Ven. William**, Church Mission House, 281 Fourth Ave., N. Y. C., or care Mr. John C. Wyllie, Box 1235, University, Va.— b. Glasgow, Scotland, 1869; s. William Wyllie and Agnes Richmond (Barr). Glasgow Univ. D—1901, P—1902, Bp. Hare, m. Mabel Cook, N. Y. C., Sept. 25, 1905. F. Sturgis, S. D., 1900-05; Gen. Mssy. Ariz., 1905-06; S. Mark Ch., Palatka, Fla., 1906-15. Exam. Chapl., 1907; Archd., 1908; Mem. Exec. Bd., 1915; Bd. Mssns., 1908; Reg., 1910, all Dio. Fla.; R. S. Mary Ch., Jacksonville, Fla., 1915-18; Mssy. Dominican Republic, 1918-32; In-C. Epiph. Mssn., Santo Domingo and Archd. Dominican Republic. Del. Gen. Conv., Dio. Fla., 1916.
- WYLLIE, William, Jr.** (Va.), Washington, Va.—Asst. Bromfield Par., June, 1931— b. Raton, N. Mex., Oct. 10, 1906; s. Rev. William Wyllie and Mabel (Cook). St. Christopher's Sch., Richmonds, Va.; Un. Va., B.A.; V. T. S., B.D., 1931. D—June, 1931, Bp. H. St. G. Tucker.

## D

- YAMAMOTO, Peter Hideharu** (Toh.), 3 Kachushinmachi, Tsuruoka, Japan.—Princ. Priest of Tsuruoka, Apr., 1931— b. Tottori City, Oct. 22, 1903; s. Paul Katsuzo Yamamoto and Hannah (Kyoko). Prim. Sch., Tokyo; S. Paul's Middle Sch., Tokyo; S. Paul's Un., Tokyo, B.D.; Epis. Theol. Sem., Tokyo, 1927. D—July, 1929, P—Oct., 1930, Bp. Binsted, m. Caecilia Minako Ogawa, Apr. 15, 1929. c, son.
- YAMAZAKI, John Misao** (L. A.), 960 S. Normandie Ave., Los Angeles, Cal.—R. S. Mary Ch. (Japanese), Los Angeles, Cal.—\*
- YARDLEY, Thomas Henry** (Md.), 3130 W. Penn. Ave., Phila., Pa.—Non-Par., June, 1930— b. Middletown, Conn., July 8, 1869; s. Rev. H. A. Yardley and Jane A. (Woolsey). Priv. Schs.; H. Sch., Newport, R. I.; Trin., B.A., 1892, M.A., 1896; G. T. S., 1896. D—1896, Bp. Williams, P—1897, Bp. Niles, m. Eva L. Thorne, June 1, 1905. c. three. F. Asst. Chr. Ch., New Haven, Conn., 1896-97; Min. Ind., 1898; P-in-C. S. Mary, E. Providence, R. I., 1898-1901; Acting Prof. Eng. S. Sph. Coll., 1901-02; Asst. Prof. Eng. Trin. Coll., Hartford, Conn., 1903; Asst. S. Pet. Ch., Philadelphia, Pa., 1904-10; R. S. Paul Ch., Stockbridge, Mass., 1910-13; R. S. Tim. Ch., Catonsville, Md., 1913-30.
- YARNALL, Francis** (W.), 230 12th St. S. W., Washington, D. C.—Vic. (appointed) Epiph. Chap., 1930— b. Philadelphia, Pa., Aug. 14, 1870; s. Rev. Thomas Coffin Yarnall and Sarah (Rose). Epis. Acad.; Un. Pa.; Un. Wyo.; G. T. S. D—1900, P—1901, Bp. Talbot, m. Mary Elliott Dent, June, 1904. F. R. S. Joh., Tallahassee, Fla.
- YATES, John H.** (Ma.), 827 Massachusetts Ave., Arlington, Mass.—R. Trin. Ch., Wrentham, Apr., 1931— b. Schenectady, N. Y., Jan. 24, 1886; s. I. I. Yates and Emma T. (Paty). Pub. Schs., Schenectady; Union Un.; St. Siph. Coll. D—1912, Bp. Doane, P—1913, Bp. Nelson, m. Alethea P. Blecker. F. Chapl. U. S. Navy, 1917-19; Chapl. U. S. Melville, Flagship of Admiral Sims, Stationed at Queenstown, Ireland; Chapl. U. S. Dixie at same Base; R. S. Mark's Ch., Waterville, Me., 1919-25; R. S. Joh. Ch., Haverhill, Mass., 1925-31. Composer: "O Praise the Lord," "God, Who Commanded the Light," pub. by H. W. Gray Co. Also organ preludes, etc. Poems and articles in "The Living Church," "The Young Churchman," the "American Church Monthly," and other periodicals.
- YATES, Miles Lowell** (A.), Cooperstown, N. Y.—R. Chr. Ch., Cooperstown, and Chapl. Susan Fenimore Cooper Foundation, Cooperstown, 1918— b. Randall, N. Y., Mar. 4, 1890; s. Liberty Lowell Yates and Harriet B. (Mock). Colomb. Un., A.B., 1912; G. T. S., 1914, B.D., 1917. D—1914, P—1915, Bp. R. H. Nelson, m. Marjorie Ellinor Fell Marsh, Cawston, Norwich, Eng., Sept. 24, 1927. F. R. Ch. Ho. Cross, Fort Plain, N. Y., 1914-17. Fellow and Tut. Dept. New Test., G. T. S., and Asst. Gr. Ch., Newark, N. J., 1917-18.
- YATES, Thomas Richard** (L. A.)— b. Wigan, Lancashire, Eng., 1865; s. Thomas Yates and Isabel (Potter). Harlem Sprgs. Coll., B.S.C., 1889; Mt. Un. Coll., Ph.B., 1891; Wash. Un.,

- Ph.D.; W. T. S.; 1 yr. in Europe, Spec. Study. D—1906, P—1907, Bp. Darlington. m. Maude M. Phillips, 1898. F. Cur. Chr. Ch., Williamsport, Pa., 1906-10; R. Trin. Ch., Sharpsburgh, Pa., 1910-13; R. S. Joh. Par., Pittsburgh, Pa., 1913-22; P-in-C. S. Joh. Bapt., Corona and Gr. Ch., Colton, Cal., 1922.\*
- YEAKEL, Warren Randolph** (Pa.), 2637 N. 13th St., Phila., Pa.—Retired, 1931—. s. William Michener Yeakel and Harriet (Boyd) Yeakel. Girard Coll.; Kan. Theol. Sem., 1909. D—1909, P—1911, Bp. Millspaugh. F. Chapt. S. Mary's Sch., Germantown, Phila., 1925-31.
- YELLOTT, John I.** (Md.), Bel Air, Md.—R. Emman. Ch., Bel Air, 1907—; and Prin. of Peace Chap., Fallston, Md., 1913—. b. Towson, Md., May 15, 1873; s. Maj. John I. Yellott and Mary Virginia (Traill). S. Joh. Coll., A.B., 1892; G. T. S., 1895; Wash. Coll., D.D., 1915. D—1895, P—1897, Bp. Paret. m. Mildred Walker Nelson, Va., 1898. Exam. Chapt., Dio. Md., 1915—. F. Asst. S. Mark Par., Frederick and Washington Cos., Md., 1895-97; Trin. Par., Bayonne, N. J., 1897-98; P-in-C. Ho. Cross Chap., Baltimore, Md., 1898; R. S. Mark Ch. and Mt. Calv. Ch., Howard Co., Md., 1898-1900; S. Mark Par., Frederick and Washington Cos., Md., 1901-07; M-in-C. Gr. Chap., Hickory, Md., 1907-19.
- YEN, H. C. C.** (Ank.), Lion Hill, Wuhee, China.—Dist. Secy.—. Central Theol. Sch., Shanghai, China.—\*
- YERGER, Orville Michael** (Ark.), Shirley, Va.—Non-Par.—. D—1892, Bp. Jackson, P—1893, Bp. Whittle. F. R. Emman. Ch., Harrisonburg, Va.; M-in-C. Citronella, Oak Grove, Whistler, and Mobile, Ala.; R. S. Joh-the-Bapt., Clarendon, Tex.; R. Ch. Gd. Shpd. Forest City, Ark.; R. S. Joh. Ch., Camden, Ark.; R. Ho. Cross Ch., Warren, Ark.\*
- YERKES, Royden Keith**, 212 Valley Road, Merion Station, Pa.—Prof. Hist. of Religions and Chrmn. Grad. Dept., Phil. Div. Sch., 1918—. Lecture Hist. of Religions, Un. Pa., 1921—. b. Phila. Pa.; s. Samuel Linford Yerkes and Mary Anna (Walton). Un. Pa., A.B., 1903, A.M., 1911, Ph.D., 1918; Phil. Div. Sch., 1905, B.D., 1906, S.T.D., 1912. D—1905, P—1906, Bp. Whitaker. m. Euphemia Hamilton Taylor, Phila., Oct. 9, 1907. (Died, Mar. 20, 1929.) F. Asst. Ch. Our Sav., Jenkintown, Pa., 1905; R. Ch. S. Joh-the-Evan., Phila., Pa., 1907; Instr. Nash. Ho., Nashotah, Wis., 1908; Asst. S. Luke Ch., Germantown, Phila., Pa., 1911; Instr. Hebrew, Un. Pa., 1911; R. Ch. Transfig., Phila., Pa., 1913; Instr. Hist. of Religions, Phil. Div. Sch., 1915. Exam. Chapt., 1911-31. Author: History of St. Luke's Church, Germantown, 1912; Articles in Journ. Bib. Lit.
- YOCUM, Richard R.** (O.), 363 E. Baird Ave., Barberton, O.—In-C. S. Andrew's Ch.—. D—, P—Dec., 1930, Bp. Rogers.\*
- YOHANNAN, Isaac** (N. Y.), St. John's Church, (Getty Square) Yonkers, N. Y.—Pastor Assyrian Mssn. of S. John Ch., 1915—. b. Persia, Oct. 21, 1874; s. Abraham Yohannan and Sanam Yohannan. S. Stp. Coll.; Trin. Sch.; Colomb., B.A., 1897; M.A., 1899; G. T. S., 1900. D—1900, P—1903, Bp. H. C. Potter. F. Asst. S. Andr. Ch., N. Y. C., 1902-03; Asst. S. Andr. Ch., Yonkers, N. Y., 1903-11; Chapt. Kearney Mil. Acad., Kearney, Neb., 1911-14; Mssy. Dio. Springfield, 1914. Author: "Introduction to a Commentary on St. Matthew's Gospel," 1906; "Essays on Eastern Churches and Liturgies."
- YOUNG, Annesley Thomas** (N. Y.), 1317 1st Ave., New York City—Non-Par.—. b. Acle, Eng.; s. Gabriel Young and Caroline E. J. (Renouf). Queen's Coll., St. Johns, Nfld.; W. T. S., 1912-14; Oskaloosa Coll., D.D. (Honoris Causa), 1923. D—1895, P—1896, Bp. Nicholson. F. S. Joh. Ch., Star Prairie, Wis., 1895-96; S. Marg. Ch., Barron, Wis., 1896; S. Paul Ch., Pekin, Ill., 1896-97; Chr. Ch., Aspen, Colo., 1897; S. Mary's, Blair, Neb., 1898-1900; Ho. Innoc. Ch., Indianapolis, Ind., 1901; S. John's, St. Louis, Mo., 1902-03; S. Mark's Ch., Maquoketa, Ia., 1904-05; S. John's, Moorhead, Minn., 1906-11; Ch. of Advent, Chicago, Ill., 1911-14; Archd. Kan., 1913; Chapt. Riverside Hosp., N. Y., Brothers I.; Br. Penit., Riker's I.; Bedford Reformatory; Inwood Hosp.; Harlem, Yorkville, and West Side Prisons, 1914; Chapt. P. E. City Mssn. Soc., N. Y. C., 1914-27.\*
- YOUNG, Charles Herbert** (N. Ind.), Howe, Ind.—R. Howe Sch., S. Mark Par., 1920, and S. James Chap., Howe—. b. Manhattan, Ill., Sept. 26, 1867; s. Edward Young and Ann Eliza (Hoyt). Trin. Coll., B.A., 1891, M.A., 1894, S.T.D., 1923; G. T. S., 1894. D—1894, P—1894, Bp. Worthington. m. Sarah H. House, Bowen, June 7, 1898. F. Mem. Asso. Mssn., Omaha, 1894-1903; Secy. Dio. Neb., 1898-1903; R. Chr. Ch., Chicago, 1903-20. Exam. Chapt., Dio. Chicago; Chrmn. Dioc. Bd. Rel. Educ.; Mem. Gen. Bd. Rel. Educ.; Chrmn. Dept. Educ., Dio. N. Ind.; Mem. Stndg. Com. Dio. N. Ind.; Dep. Gen. Conv., 1913, 16, 19, 22, 25, 28, 31. Author: "Confirmation Instruction"
- YOUNG, Christian Martin** (W.), 9 Cleveland Ave., Takoma Park, Md.—R. Emer. Trin. Ch., Takoma Park, D. C., Dec., 1928—. b. Baltimore, Md., 1860; s. Christian J. Young and Ann Louise (Pipino). V. T. S., 1885. D—1885, Bp. Paret, P—1886, Bp. Dudley. m. Catherine Davis, Vertrees, Ky., 1892. F. Asst. Min. S. Andr. Ch., Louisville, Ky., 1885-87; S. Paul Ch., Greenville, O., 1877-88; Ch. Heav. Rest, Springfield, O., 1888-95; Trin. Ch., Washington, Pa., 1895-07; R. S. Thos. Ch., Oakmont, Pa., 1907-17; R. Trin. Ch., Takoma Park, Washington, D. C., 1917-28.
- YOUNG, Edgar Charles** (Pa.), 5817 Filbert St., Philadelphia, Pa.—Vic. Philips Brooks Meml. Chap., Phila., May, 1916—. b. Spanish Town, Jamaica, Jan. 31, 1887; s. Charles James Young and Elizabeth Ernestine (Henriques). Oskal. Coll., B.A., 1912; N. Y. Un., M.A., 1915; G. T. S., 1915, B.D., 1917; Temple Un., B.S., 1920; Phil. Div. Sch., 1922, S.T.M., Th.D., 1931; Wilberforce Un. (Ohio), D.D., 1924. Winner Ward Prize, G. T. S., 1915. D—1915, P—1916, Bp. Rhinelander. m. Myra Jeannette Reynolds, Oct. 5, 1918. F. Mssy. Cldr. Wrk., Dio. Pa., 1915-16; Vol. Chapt., Douglass and Mercy Hosps., Phila., 1916-26. Pres. Conference Church Workers among Colored People, 3rd Prov. (Wash.), 1927—.
- YOUNG, Edward H.** (S. O.), Box 581 College Station, Durham, N. C.—Asst. Prof. Romance Languages, Trin. Coll., 1923—. S. Stp. B.A.; Berk., B.D.; West. Ontario, M.A.
- YOUNG, Gates E. M.** (O.), Sandusky, O.—In-C. Calvary Ch.—.\*
- YOUNG, Herbert H.** (Sw. Va.), Bluefield, Va.—Dean Assoc. Mssns., 1923—. b. Aquasco, Prince George's Co., Md., Sept. 15, 1881; s. Joseph Henry Young and Margaret Virginia (Gibbons). Pub. Sch.; Grad. Charlotte Hall Mil. Acad., Md., 1901; Wm. and Mary, A.B., 1907, B.S., M.A., 1908; V. T. S., 1914-16. D—1915, Bp. Randolph, P—1916, Bp. Tucker. m. Pearle Henley Evelyn Maupin, Williamsburg, Va., June 16, 1909. F. Prin. Gram. Sch., Prince Geo. Co., Md., 1902-04; Asst. in Science, Wm. and Mary, 1906-08; Princ. Va. High Sch., 1908-12; Manager Teacher Summer Normal, Big Stone Gap, Va., 1911; Princ. Training Sch. Coll., Wm. and Mary, and Assoc. Prof. Science, Summer Session, 1912-14. R. Cumberland Par., Lunenburg Co., S. Va., 1916-23. Scout Master, Kenbridge, Va., Troop 1917-19; Chrmn. Troop Com., 1919-23; Mem. Dioc. Bd. Rel. Educ. S. Va., 1918-23; Mem. Exec. Bd. Dioc. of Sw. Va., 1931; Chrmn. Exec. Com. Red Cross, Lunenburg Co., 1917-23; Pres. Kenbridge Board of Health, 1919-23; Mem. So. Sociological Congress, 1919—. Org. and Pres. Lunenburg Co. Ministerial Assoc., 1917-22; Org. and Pres. Lunenburg Co. S. B. Assoc., 1918-23. Org. and Secy.-Treas. Graham Ministerial Assoc., 1923-31; Mem. Va. S. S. Assoc. Exec. Com., 1918-23; Mem. Va. Coun. Rel. Educ., 1928-30; Vice-Pres. Va. Coun. Rel. Educ., 1931—. Mem. Va. Rural Ch. Conference Bd., 1930—. Deputy to Twelfth Synod, Prov. Washington, 1930; Phi. Beta Kappa, Wm. and Mary, 1921; Wm. and Mary Alumni Board, 1931—.
- YOUNG, Ira C.** (N. Mex.), 1310 Montana St., El Paso, Tex.—Mssy., 1926—. b. Palmyra, Ill.; s. Thomas J. Young and Nancy (Standley). W. Nor. Coll., Ill.; Louisville, Ky., M.D. D—1918, P—1919, Bp. Fawcett. m. Louise Sanford, Sept. 15, 1903. F. In-C. S. Alban's, Quincy, Ill.; Asst. Trin. Ch., St. Louis, Mo., 1919-26.\*
- YOUNG, John Mansfield, Jr.** (C.), 550 West 155th St., N. Y. C., Perm. Add., 705 Hill Ave., Glen Ellyn, Ill.—Cur. Trin. Par., assigned to Chap.

- of Intercession, June, 1931.— b. Chicago, Ill., Sept. 25, 1906; s. John Mansfield and Fanny Emery (Camp). Pub. Sch., Glenbard and H. Sch., Glen Ellyn, Ill.; Trin. Coll., A.B., 1928; G. T. S. 1931. D—June, 1931. Bp. Stewart, P—Dec., 1931, Bp. Lloyd for Bp. Stewart.
- YOUNG, Lee Huntington** (Mont.), 1100 3rd Ave. S., Great Falls, Mont.—Genl. Mssy., 1925.— b. Fremont, Dec. 3, 1869; s. Rev. Charles Huntington Young and Emma Adams (Sawyer). Ken., B.A., 1890, M.A., 1893; Un. Pa., 1890; Bex., 1890-92; Phil. Div. Sch., 1893. D—1893, P—1894, Bp. W. A. Leonard, m. (1) Jessie A. Hornbrook; (2) Juanita L. Thomas, 1917. F. Mssy. S. Barn. Ch., Dennison, O., 1893-94; S. Andr. and S. Paul Chs., Wheeling, W. Va., 1894-98; Gr. Ch., Chadron, W. Neb., 1898-04; R. S. Mark Ch., Hastings, W. Neb., 1904-16; R. S. Jas. Par., Dillon, Neb., 1916-17; R. S. Jas. Par., Bozeman, Mont., 1917-20; Secy. W. Neb., 1909-16; Coun. Adv., 1910-16; Exam. Chap., 1909-16; Exam. Chapl. Dio. Mont.; Dep. Gen. Conv., 1910.
- YOUNG, Lorin Bradford** (L. I.), 157 Montague St., Brooklyn, N. Y.—Assoc. M. Ho. Trin. Ch., June, 1926.— b. Pittsburgh, Pa., Feb. 15, 1903; s. Rev. Samuel Edward Young and Constance Wilburta (Paddock). Boys' H. Sch., Brooklyn; Harv., A.B., 1923; Harv. Theol. Sch.; Un. Theol. Sem.; E. T. S., B.D., 1926. D—June, 1926, P—May, 1927, Bp. Slattery. m. Evelyn Orne, June 19, 1926. c. son.
- YOUNG, Stanley** (Tenn.), 643 Atlantic St., Memphis, Tenn.—Mssy. West Tenn., Dec., 1923.— b. Munnerlin, Burke Co., Ga., Aug. 14, 1870; s. Stanley Young and Amarintha (Perry). Hodgenville, Ky., Mostly Home Study. D—Dec., 1923, Bp. Maxon. F. About four years as Lay-Reader.\*
- YOUNG, T. H.** (S. F.), 2305 Highland Ave., Tampa, Fla.—P-in-C. House of Prayer.—\*
- YOUNG, William Tate** (La.), 307 N. Magnolia St., Hammond, La.—R. Gr. Meml. Ch., June, 1929.— b. Corinth, Miss., Nov. 10, 1900; s. William Tate Young and Bertha (Adams). H. Sch., Corinth; Va. Mil. Inst., 1917-21, B.A.; Un. So., B.D. D—1926, P—1927, Bp. Bratton. m. Anne Cable Wilson, Dec. 12, 1926. F. R. Gr. Ch., Rosedale, Miss., 1926-29.
- YUDUSIE, Simon B.** (Lib.), Krutown, Monrovia, Liberia, W. Africa.—In-C. S. Thomas.— b. Rocktown, Bereby Ivory Coast, May 22, 1889; s. Moses Bonifacio Yuder and Fannie Cecilia Hedo Hweede (Widner). Epiph. Hall, Cuttington Collt. and Div. Sch., 1909; Theol. Sch., Cuttington, 1918. D—Feb., 1918, Bp. A. S. Lloyd, P—1920, Bp. W. H. Overs. m. Anna Louisa Neade Brownell, Jan. 13, 1926.\*
- YULE, David** (Har.), 9408 Farragut Rd., Brooklyn, N. Y.—Off. S. Albans, Brooklyn.— b. Scotland, 1875; s. David White Yule and Jane (Hogg). Wooster, O., 1900, B.A.; Lane, 1903; Union, P.G., 1910. D—1914, P—1915, Bp. Darlington. m. Augusta Ayres, 1907. F. R. Ch. Transfg., Blue Ridge, Summit, Pa.\*
- Z**
- ZABRISKIE, Alexander Clinton** (Va.), Theol. Sem., Alexandria, Va.—Prof. Medieval and Modern Church Hist., V. T. S., 1931.— b. N. Y. C., Jan. 21, 1898; s. George Zabriskie and Sarah Forest (Gray). Groton Sch.; Princ., B.A.; Grad. work, Trin. Coll., Cambridge, Eng.; V. T. S., B.D., 1924. D—1924, Bp. W. T. Manning, P—1924, Bp. H. Shipman. m. Mary Ethelyn Tyler, June 27, 1925. F. Instr. V. T. S., Alexandria, Va., 1925-27; Asst. Prop. V. T. S., 1927-31.
- ZACHARY, George England DeWitte** (Md.), 1203 St. Paul St., Baltimore, Md.—P-in-C. Chap. of Redemption, July, 1928.— Fndr. All Souls Ch., Brooklyn, Baltimore, Dec., 1930.— b. Columbia, Va., Nov. 21, 1880; s. George Thomas Zachary and Sarah Frances (Seay). Wm. and Mary Coll., 1903-07, B.A.; V. T. S., 1907-10. D—1910, P—1911, Bp. Gibson. m. Sally L. Tapscot. Fredericksburg, Va., Jan. 17, 1912. F. Mssn. Wrk. nr. Fredericksburg, under Rev. Dr. R. J. McBryde; R. S. Thos. Ch., Greenville, Ala., 1911-15; R. Lexington Par., Amherst, Va., 1915-17; R. S. Andr. Ch., State Pa. Coll., 1917-21, also Ministered to Vocational Men in train-
- ing during the war. Soc. Serv. Cmssn., Convo. SW. Va.; Chapl. Clemson Agri. Coll., Clemson Coll. S. C., 1921-28; Ch. Exten. Com., Ala.; Secy. and Treas. Greenville Convo.; Trust. S. Phillip's Cathd., Atlanta, Del. Synod, Wilmington, N. C., 1924; Trust. Hawkes Library, Griffin, Ga.
- ZACKER, John Lewis** (L. I.), Ocean Parkway and Webster Ave., Brooklyn, N. Y.—R. S. John the Baptist, Dec., 1924.— Jarvis Coll., Tor.; Wycliffe, Tor.; Phil. Div. Sch. D—P—, Bp. Rhinelander. m. Maude Elene Smith (deceased).—\*
- ZAEBST, Oran C.** (Nk), 24 Rector St., Newark, N. J.—Asst. Trin. Cathd., Feb., 1931.— b. Chatfield, O., Apr. 8, 1900; s. R. C. Zaebst and L. M. (Foltz). Baldwin Wallace Coll., 3 yrs.; Bex., B.D. D—1928, Bp. Leonard, P—1929, Bp. Rogers. m. Evelyn F. Banbury, Oct. 10, 1931. F. M-in-C. S. Thos. Ch., Berea, O., 1928-31.
- ZEIGLER, Oscar Woodward** (Md.), Sudbrook Park, Md.—Supt. U. S. F. & Co., Baltimore, Md.— b. Baltimore, Md., Mar. 4, 1866; s. Daniel Zeigler and Laura Jane (Woodward). Baltimore City Coll., Joh. Hop. Un., A.B.; Colmb. Coll.; Princ., A.M., 1895; N. Y. C. Sem.; Princ. Theol. Sem., 1893; Union, N. Y. C. D—1904, P—1905, Bp. Paret. m. Julia Warner Thorton, Feb. 13, 1907. c. son. F. Pastor First Presb. Ch., Barton, Md., 1897-1902; M-in-C. S. Andr. Par., Md., 1902-03; R. S. Geo. Par., Md., 1904-07; R. Durham Par., Md., 1907-08; R. All Faiths Par., Md., 1909-12; R. S. Mark Par., Md., 1912-15; Asst. P. S. Thos., Garrison, 1916-23; Asst. P. and Asst. Chr. Ch., Baltimore, Md., 1914-30.
- ZEIS, Harold C.** (O.), 415 Adams St., Steubenville, O.—R. S. Paul's Ch., Mar., 1932.— b. Galison, O., Apr. 4, 1900; s. John H. Zeis and Belle (Cleaver). Ken., 3 yrs.; Bex., 1926. D—1926, Bp. Leonard, P—1927, Bp. Rogers. F. Cur. Gr. Ch., Sandusky, O., 1926-27; R. S. Luke's Ch., Cleveland, O., 1927-32.
- ZELLERS, George Andrew** (Be.), Morgantown, Pa.—Retired.— b. Wernersville, Pa., Nov. 30, 1852; s. George DeWees Zellers and Amelia (Spears). Frank and Marsh. Coll., A.B., 1878, A.M., 1887; Reform. Sem., Lancaster, Pa., 1881. D—1888, Bp. Rufison, P—1889, Bp. Howe. m. Mary F. Wolfensberger, Lancaster, Pa., Dec. 22, 1879. F. In-C. Mssn., Shenandoah, Pa., 1888-89; Asst. S. Luke Ch., Lebanon, Pa., 1889-94; Loc. Ten. S. Phil. Ch., Durham, N. C., 1895-96; R. Ch. Morgantown, and Churchtown, Pa., 1897-05; In-C. Ch., Minersville, Pa., and Asst. Trin. Ch., Pottsville, Pa., 1906-10; Minsty. Reform. Ch., U. S. 5 years. Author: "Reason and Evolution," published, John C. Winston Co., Phila., Pa., 1927; "Reason and Revelation," same publisher, 1931. Translated and condensed old German story—"Genevieve," published serially, 1928.
- ZELTNER, Gustave S.** (N. Y.).—Non-Par.— F. Mstr. Trin. Sch., N. Y. C.—\*
- ZEPHIER, Wallace** (S. D.), Lower Brule, S. D.—In-C. Ch. Ho. Comf., Ho. Name Chap. and S. Alban's Chap., Lower Brule Mssn.—\*
- ZERMENO, Guillermo Gabriel** (Cuba), Jose Marti, Los Arabos, Mat., Cuba.—P-in-C. Colon and Los Arabos, July, 1929.— b. Lagos de Moreno, Jal. Mexico, Feb. 10, 1885; s. Ignacio Zermeno and Nabor (Varela). F. German Presb. Theol. Sch., Dubuque, Ia., B.A. D—1924, P—1925, Bp. H. R. Hulse. m. Lucrecia de Armas, June 14, 1919. c. son, daughter. F. P-in-C. S. Paul Ch., Camaguey, Cuba, 1924-26; P-in-C. Santa Maria de la Gracia and In-C. work among B. W. I. colored people, 1926-29.
- ZIADIE, William Louis** (Pa.), 1026 Green St., Norristown, Pa.—Cur. S. John's Ch. and Vic. S. Aug. Ch., July, 1931.— b. Beirut, Syria, Nov. 10, 1897. St. George's Coll., Jesuit, Jamaica, B. W. I.; Bex.; Ken., B.D., 1923. D—1923, Bp. W. A. Leonard, P—1924, Bp. G. F. Mosher. F. R. S. Ann's-in-the-Field Ch., Perry, O.; P-in-C. S. Luke's Mssn., Manila, 1924-30; Asst. Ch. S. Thos. the Apostle, Kingston, Jamaica, 1930-31.
- ZIEGLER, Carl G.** (Mar.), 206 E. Euclid St., Ishpeming, Mich.—R. Gr. Ch., 1908.— b. Lawrence, Kan., Jan. 27, 1876; s. Rev. Paul Ziegler and Mary Frances (Bell). Trin. Coll., A.B., 1897, A.M., 1900. D—1904, Bp. Davies, P—1905, Bp. G. M. Williams. m. Louise Langley Neff, Detroit, Mich., Sept. 3, 1901. Mem. Stndg. Com.,

- 1903—; Pres. same, 1913—. F. R. Emman. Ch., St. Louis, Mich., 1904-08. Dep. Gen. Conv., 1913, 16, 19, 22, 25, 28.
- ZIEGLER, Eustace P.** (Alaska). The White Bldg., Seattle, Wash.—Non-Par.—F. In-C. S. Geo. Mssn., and Red Dragon Club House, Cordova, Alaska.\*
- ZIEGLER, Harry Rudy** (E.).— b. Harfield, Pa., May 25, 1886; s. Henry M. Ziegler and Emma Maria (Rudy). Urs. Coll., B.A.; McCormack Theol. Sem.; S. W. Bap. Theol. Sem., Th.B.; Hamburg Un., Europe. D—1921, P—1922, Bp. Capers. m. Mabel T. Hicks, Mar. 14, 1912. F. R. Epiph. Ch., Calvert, Tex., 1923; P-in-C. S. Paul Ch., Holdenville, Okla.; R. Trin. Par., Elkton, Md., 1929.\*
- ZIEGLER, Howard Bell** (C.), 317 E. Main St., Morrison, Ill.—P-in-C. S. Ann Ch., July, 1931—. b. Detroit, Mich., Aug. 21, 1879; s. Paul Ziegler and Mary Frances (Bell). Trin.; Berk., 1905. D—1905, P—1906, Bp. Brewster. F. Cur. S. Jas., Hartford, Conn., 1905-06; R. S. Geo., Bridgeport, Conn., 1906-08; Trans., Ironwood, Mich., 1908-11; Cur. S. Paul Chap., N. Y. C., 1912-13; Mssy. P., Calumet, Mich., 1913-14; R. S. Barn., Reading, Pa., 1916-19; R. Ho. Apost., S. Clair, Pa., 1919-23; P-in-C. S. Joh. Ch., Durand, and S. Andr. Ch., Flint, Mich., 1923-26; P-in-C. All SS. Mssn., Western Springs, S. Joh. Ch., Naperville, Ill., 1926-28; Chapl. Kemper Hall, Kenosha, Wis., 1928-29; Loc. Ten. Calv. Ch., Bataria, S. Mark's, Geneva, Ill., 1929-30.
- ZIEGLER, Winfred Hamlin** (C.), Res., 558 E. Chicago St., Elgin, Ill., Off., 664 Rush St., Chicago, Ill.—Archd. Chicago, Mar., 1931—. b. Detroit, Mich., Nov. 23, 1885; s. Rev. Paul Ziegler and Mary Frances (Bell). Colomb. Un., A.B., 1911; W. T. S., S.T.B., 1929. D—1912, P—1913, Bp. Rowe. m. Marie Eleanor Bartron, Detroit, Mich., June 12, 1911. F. P-in-C. Ch. Epiph., Valdez and Stations on Pr. Wm. Sound, Alaska, 1911-14; P-in-C. S. Andr. Ch., Port Angeles, and S. Luke Ch., Sequim, Wash., 1914-15; Vic. All SS. Chap., Lehighton, Pa., 1915-18; Dean S. Joh. Cathd., Albuquerque, N. M., 1919-21; Archd., N. Mex., 1921-23; R. Ch. Redeem., Elgin, Ill., 1923-31. Army Y. M. C. A. Secy., Ft. Bliss, El Paso, Tex., 1917; Chapl. (1st Lieut.) Hdqrs., 14th Div. U. S. Army, 1918-19.
- ZIMMERMAN, Frank A.** (S. O.), Granville, O.—R. S. Luke's Ch., Nov., 1931—. b. Greenspring, O., Dec., 1861; s. George A. Zimmerman and Mary Dora (Eirich). Wesl. Un., B.A., 1886, M.A., 1889; Bost. Theol. Sch., S.T.B., 1889. D—1903, P—1904, Ep. J. H. Johnson. m. Della A. Hadsell, Lima, O., June, 1909. F. R. Trin. Ch., Findlay, O., 1904-09; S. Phil. Ch., Circleville, O., 1909-12; Chr. Ch., Douglas, Wyo., 1912-13; R. Gr. Ch., Defiance, O., 1913-19; R. Chr. Ch., Kent, and Gr. Ch., Hudson, O., 1919-21; R. All SS. Ch., Woodlawn, Pa., 1921-26; R. S. Thos. Ch., Greensburg, Pa., 1926-31.
- ZIMMERMAN, John David** (O.), 354 Market St., Akron, O.—Cur. S. Paul's Ch., June, 1929—. b. Tiffin, O., Jan. 14, 1906; s. Guy Alfred Zimmerman, D.D.S. (deceased, Nov., 1926), and Amelia (Beckley). H. Sch., Tiffin; Heidelberg Coll., 1923-25; U. S. Naval Acad., 1925-26; Ken., Ph.B., 1929; Bex., B.D. (cum laude), 1929. D—June, 1929, Bp. Leonard, P—May, 1930, Bp. Rogers.
- ZINN, George John** (N. Y.), Dayton, O.—Non-Par.—Heid., B.A., 1903; G. T. S., 1907. D—1907, P—1908, Bp. Anderson. F. Asst. Ch. O. Sav., Chicago, 1907-08; Min. S. Ann Ch., Morrison, Ill., 1908; Asst. S. Mark Ch., Seattle, Wash.\*
- ZORAIN, Kevork H.** (L. I.), 44 Beekman Rd., Summit, N. J.—Founder, "The Levant Strangers' Mission," Manchester, Eng., 1898—. Voluntary Supply and Mssy. Work among many Nationalities from the Levant in U. S.—(Many yrs. carried on this work in England and abroad, as Layman)—. b. Diarbekir (Tigranaguerd), Armenia, age 66; s. Hovannes and Sarah Zorian. Ep. Samuel Gobat's Sch., Jerusalem, Specializing in Theol. and Languages; Sem. Scholae Episcopi, Manchester, Eng.; Passed Local Cambridge Examinations. D—(perpetual), Dec. 1932, Bp. Stires. m. Helen A. Mahoot. c. six.
- ZOUBEK, Frank** (Minn.), 1869 Selby Ave. St. Paul, Minn.—R. St. Mary Ch. (Merriam Park), Feb., 1925—Chapl. Ch. Home, Minn., 1926—. b. N. Y. C., Sept. 14, 1886; s. Frank Zoubek and Eleanor (Schole). Un. Minn., B.A., 1911; Sea. B.D., 1910. D—1910, P—1910, Bp. Edsall. m. Margaret Wadsworth Poole, Faribault, Minn., June 19, 1912. F. P-in-C. Trin. Chap., Excelsior, Minn., 1910-11; R. S. Pet. Ch., St. Paul, Minn., 1911-14; Vic. Cathd., Faribault, and Instr. Old Test., Sea. Div. Sch., 1914-15; Dean Cathd., Faribault, Minn., 1915-25; Exam. Chapl., 1913—; Dioc. Bd. Mssns., 1916; Mem. Directorate, 1922, 23, 24, 29, 30, 31; Mem. Bd. Trust., Sea. Div. Sch., 1929, 30, 31.
- ZSCHORNACK, Henrique** (Brazil), Estacao, Uruguay, Sta. Catherine, Via Passo Fundo.—R. Emer. Chap. Agnus Dei, 1917—. b. Limmer, Germany, Oct. 31, 1851; s. John Zschornack and Christina (Seifert). Private Schs. D—1906, Bp. Kinsolving. m. Wilhemina Guse. F. R. Ch. Salv., Santa Helena, Brazil. R. Agnus Dei, Estacao, Uruguay, 1917.\*
- ZUCKERMAN, J. Harvie A.** (N'k), St. Paul's Parish House, Englewood, N. J.—Asst. S. Paul's Ch., July, 1931—. b. N. Y. C., Feb. 6, 1901; s. Henry Zuckerman and Annie G. (Steinberg). Berkeley, N. Y. C.; H. Sch., Harrison, N. Y.; Choate, Wallingford, Conn., 1918; 2 yrs. study, Edinburgh, Scotland; Dart. B.S., 1922; V. T. S., 1 yr. D—June, 1931, Bp. Dallas. m. Mary Blair Williams, June 11, 1929. c., daughter, son.
- ZUVER, D. DeForest** (N'k.), Christ Ch., Short Hills, N. J.—Asst. Chr. Ch.—. Harv. Div. Sch. D—, P—Jan., 1928, Bp. Ward.\*
- ZWICKER, Henry Franklyn** (W. N. Y.), 100 Gensess St., Lockport, N. Y.—R. Gr. Ch., 1910—. b. Mahone Bay, Nova Scotia, Jan. 31, 1875; s. Alfred F. and Louisa S. Zwicker. Pub. Schs.; K. C. W., B.A., 1900, M.A., 1902; King's Coll., N. S., D.D., 1928. D—1900, P—1901, Bp. Courtney. F. R. Newport, N. S., 1901-05; Asst. Pro-Cathd., N. Y. C., 1905-06; Asst. S. Paul Ch., Rochester, N. Y., 1906-10.

## necrology

July 1, 1929---April 1, 1932

### BISHOPS

- ANDERSON, Most Rev. Charles Palmerston, D.D., LL.D.** Fourth Bishop, Diocese of Chicago, and Presiding Bishop of the Church. Died of a heart attack, January 30, 1930. Age 65.
- DARLINGTON, Rt. Rev. James Henry, D.D.** First Bishop, Diocese of Harrisburg. Died as a result of complications following an operation, August 14, 1930. Age 74.
- GARLAND, Rt. Rev. Thomas James, D.D.** Eighth Bishop, Diocese of Pennsylvania. Died suddenly of pneumonia, March 1, 1931. Age 64.
- GRAVES, Rt. Rev. Anson Rogers, D.D., LL.D.** Retired Bishop of the Platte, and for twenty years Pioneer Missionary of Middle West. Died December 30, 1931. Age 89.
- GRISWOLD, Rt. Rev. Sheldon Munson, D.D.** Fifth Bishop, Diocese of Chicago. Died after a long illness, November 28, 1930. Age 69.
- HALL, Rt. Rev. Arthur Crawshaw Alliston, D.D., LL.D.** Fourth Bishop, Diocese of Vermont. Died following a heart attack, February 26, 1930. Age 82.
- KINSOLVING, Rt. Rev. Lucien Lee, S.T.D.** First Bishop, Missionary District of Southern Brazil, retired, 1928. Died December 18, 1929. Age 67.
- LEONARD, Rt. Rev. William Andrew, D.D., LL.D.** Fourth Bishop, Diocese Ohio, and Senior Bishop of the Church. Died September 21, 1930. Age 82.
- MANN, Rt. Rev. Cameron, D.D., LL.D.** First Bishop, Diocese of Southern Florida. Died at Bishopstead, Winter Park, Florida, February 8, 1932. Age 80.
- MORRISON, Rt. Rev. Theodore Nevin, D.D., S.T.D.** Third Bishop, Diocese of Iowa. Died instantly when struck by an automobile, December 27, 1929. Age 79.
- MURRAY, Most Rev. John Gardner, D.D.** Seventh Bishop, Diocese of Maryland and first elective Presiding Bishop of the Church. Died suddenly during a session of the House of Bishops being held in St. James Church, Atlantic City, N. J., October 3, 1929. Age 71.
- NELSON, Rt. Rev. Richard Henry, D.D.** Second Bishop, Diocese of Albany. Resigned, 1929. Died at his home, Albany, N. Y., April 25, 1931. Age 71.
- PARTRIDGE, Rt. Rev. Sidney Catlin, D.D.** Second Bishop, Diocese of West Missouri and Missionary Bishop Kyoto, Japan, 1900 to 1911. Died June 22, 1930. Age 72.
- REESE, Rt. Rev. Theodore Irving, D.D.** Sixth Bishop, Diocese of Southern Ohio. Died after an illness of several months, October 13, 1931. Age 58.
- SESSUMS, Rt. Rev. Davis, D.D.** Fourth Bishop, Diocese of Louisiana. Died suddenly December 24, 1929. Age 71.
- SHIPMAN, Rt. Rev. Herbert, D.D.** Suffragan Bishop, Diocese of New York. Died of a heart attack, March 23, 1930. Age 60.
- SLATTERY, Rt. Rev. Charles Lewis, D.D.** Eighth Bishop, Diocese of Massachusetts. Died of a heart attack, March 12, 1930. Age 62.
- TUCKER, Rt. Rev. Beverley Danridge, D.D.** Second Bishop, Diocese of Southern Virginia. Died after several months of illness, January 17, 1930. Age 82.
- TYLER, Rt. Rev. John Poyntz, D.D.** Fourth Missionary Bishop, District of North Dakato. Died suddenly of heart attack, July 13, 1931. Age 69.

### PRIESTS AND DEACONS

- ABBOTT, Asa Appleton, D.D.** Canon Trinity Cathedral, Cleveland, Ohio. Died August 9, 1931. Age 81.
- ABBOTT, Brinley.** Rector St. John's Church, Cleveland, Ohio. Died suddenly February 4, 1931. Age 45.
- ALLEN, W. Fred.** Chaplain Philadelphia City Mission. Died December 26, 1931.
- ANGEL, Francis J.** Non-parochial Priest, Diocese, Western New York. Died 1930.
- ASHLEY, Edward, D.D.** Missionary to the Indians of South Dakota fifty-eight years, and Senior Archdeacon of Niobrara Deanery since 1918. Died March 30, 1931. Age 77.
- AUNE, Albert.** Assistant Rector, Good Shepherd Memorial Church, Germantown, Philadelphia, Pa. Died suddenly December 22, 1930. Age 38.
- AYER, William Francis.** Chaplain, Christ Church Hospital, Philadelphia, Pa. Died December 28, 1930. Age 75.
- BABCOCK, George Morrill.** Non-parochial Priest, Diocese of Massachusetts. Died Medfield, Mass., December 7, 1929. Age 54.
- BAGNALL, Isaac T.** Non-parochial Priest, Diocese of Kentucky. Died November 17, 1930.
- BANNISTER, Amos.** Formerly Rector St. Mary's Church, Beaver Falls, Pa., resigning rectorship October 1, 1931, after thirty-eight years service. Died December 30, 1931. Age 72.
- BARBOUR, Henry M.** Rector Emeritus, Church of the Heavenly Rest, New York. Died March 5, 1930. Age 81.
- BARHYDT, George Weed.** Assistant Christ Church, New Haven, Conn. Died January 3, 1930.
- BARKER, John William.** Retired Priest, Diocese of Colorado. Died October 21, 1930.

- HARRY, Joseph Gayle Hurd.** Rector Emeritus, Church of St. Mary the Virgin, New York and Author. Died suddenly May 28, 1931. Age 73.
- BASSETT, Frederick James.** Rector Church of Redeemer, Providence, R. I., forty-four years. Died July 19, 1930. Age 74.
- BATEMAN, Francis B.** Rector Christ Church, Pulyallup, Wash. Died following an operation, April 20, 1930.
- BATES, John Mallory.** Missionary in the District of Western Nebraska, forty years, and recognized botanist and ornithologist. Died May 25, 1930. Age 84.
- BEAL, Francis Leavitt.** Rector of St. James Church, West Somerville, Mass. Died after several months' illness, January 14, 1931. Age 66.
- BELDEN, Charles S. M.** Assistant Rector of the Church of the Incarnation, N. Y. Died May 22, 1930. Age 72.
- BELLI, Thomas.** Rector Emeritus of Trinity Church, Buckingham, Pa. Died in the Episcopal Hospital, Philadelphia, December 8, 1931. Age 88.
- BENNETT, Edmund Cooke.** Priest in charge St. Alban's Church, Centredale, R. I. Died January 12, 1930. Age 66.
- BIRD, Benjamin N.** Rector of St. Asaph's Church, Bala, Pa. Died of pneumonia, February 12, 1931. Age 46.
- BISSELL, Frank E.** Curate of Christ Church, twenty years and Chaplain of the Episcopal Church Home, Rochester, N. Y. Died April 23, 1931. Age 88.
- BLODGETT, L. Kinsley.** Rector of All Saints Memorial Church, Navesink, N. J. Died December 17, 1929. Age 55.
- BLOSE, D. A.** Non-parochial Priest of the Diocese of Ohio. Died March 7, 1930.
- BONE, Walter.** Indian Dean of the Missionary District of South Dakota. Died August, 1930.
- BORCHERT, Walter Frederiek.** Non-parochial Priest of Diocese of Rhode Island. Died West Hartford, Conn., January 16, 1931.
- BOSTWICK, Alexander W.** Non-parochial Priest of Diocese of New Jersey. Died suddenly, February 28, 1930.
- BOUCK, Frank Norwood.** Rector St. James Church, Watkins Glen, N. Y. Died suddenly, January 18, 1930. Age 66.
- BRADNER, Lester, Ph.D.** Secretary of the Department of Religious Education of Diocese of Rhode Island. Died September 21, 1929. Age 62.
- BREWSTER, William Augustus, D.D.** Dean of the Convocation of San Jose, Cal. Rector Emeritus, St. Paul's Church, Burlingame, Cal. Member American Philological Association and the Society of Colonial Wars. Died at his home, Burlingame, Cal., June 23, 1931.
- BROWN, Arthur Wells.** Rector, Church of the Good Shepherd, West Springfield, Mass. Died suddenly March 11, 1931. Age 34.
- BROWN, Clement D.** Priest in charge, Nativity Mission, Water Valley, Miss. Died September 20, 1929. Age 78.
- BROWN, James A.** Retired Priest of the Diocese of Easton. Died May 8, 1930.
- BROWNE, George Israel.** Retired Priest of Connecticut. Died Washington, Conn., July 30, 1930. Age 65.
- BROWNE, John Davidson Hawthorne.** Canon, St. Paul's Cathedral, Los Angeles. Founder and Editor for thirty-four years, "The Churchman and Church Messenger," diocesan paper of Los Angeles. Died January 25, 1931. Age 86.
- BURKHARDT, William H., D.D.** Rector Emeritus of Grace and Holy Trinity Church, Richmond, Va. Died March 1, 1931. Age 64.
- BURN, Leonard H.** Retired Priest of Diocese of Pittsburgh. Died September 15, 1931.
- BURNHAM, Norman H.** Retired Priest of Diocese of Harrisburg. Died March 25, 1930.
- BUSH, Harvey S.** Retired Priest of the Diocese of Western New York. Died February 18, 1931.
- BUTLER, Edward H., D.D.** Non-parochial Priest of the Diocese of Atlanta. Died December 14, 1931.
- CAMARA, Miguel.** Priest in charge of St. Miguel Mission, Cuernavaca, Mexico. Died after an illness of several years, February 24, 1931.
- CANEDY, Charles F.** Rector Emeritus Trinity Church, New Rochelle, N. Y., forty-five years rector. Died December 11, 1930. Age 84.
- CARPENTER, Alva Edwin.** Rector Emeritus St. Peter's Church, Manton, R. I., Dean of the Providence Convocation and Instructor Church history, Church Army Training Center, Providence. Died December 14, 1931. Age 76.
- CARPENTER, Edgar.** Rector Grace Church, Alexandria, Va., twenty-six years. Died February 9, 1931. Age 60.
- CAVANAGH, William H.** Retired Priest of Diocese of Penn. Author. Died at Baltimore, Md., August 12, 1931. Age 72.
- CHIPMAN, John.** Retired Priest of Diocese of Mississippi. Died suddenly July 15, 1931. Age 72.
- CHITTENDEN, Henry M.** Retired Priest of Diocese of Springfield. Author: Hymns and poems. Died July 3, 1930. Age 81.
- CLAPP, Walter Nichols.** Rector, St. Mary's Memorial Church, Pittsburgh, Pa. Died September 23, 1929. Age 53.
- CLARK, Charles Grant.** Rector of the Church of the Ascension, Greenpoint, Brooklyn, N. Y. Died suddenly October 17, 1930.
- CHENEY, William F.** Rector Emeritus the Church of the Good Shepherd, East Dedham, Mass., serving that parish for fifty years. Died at his home, Dedham, December 4, 1931. Age 84.
- CLARKE, James Henry.** Rector of St. Simeon's Church, Wildwood, N. J. Died of heart attack, April 10, 1930. Age 66.
- CLARKE, William B., D.D.** Rector of Trinity Church, Seneca Falls, N. Y. Died September 2, 1931. Age 71.
- CLAYBROOK, Willoughby Newton.** Rector Christ Church, Tyler, Tex. Died July 13, 1930. Age 60.
- CLENDENIN, Frank Montrose, D.D.** Rector Emeritus, St. Peter's Church, N. Y. Author: "Idols by the Sea," several other books, sermons and pamphlets. Died suddenly August 19, 1930. Age 77.



- CLOPTON, John Jones.** Retired Priest of Diocese of Lexington. Died December 9, 1930.
- CLOUGH, Thomas H.** Perpetual Deacon, Diocese of Western New York. Served the Indians of the reservation at Irving, N. Y., in all more than thirty-two years. Died Buffalo, N. Y., March 2, 1932. Age 84.
- CONOVER, James Potter.** Rector of St. Mary's Church, Portsmouth, R. I. Died June 22, 1931. Age 77.
- COODER, Charles L., D.D.** Former Chaplain of Newark City Mission, N. J., and of the Rahway Reformatory. Died July 7, 1931. Age 77.
- COOKE, Thomas Worthington.** Rector of Church of the Ascension, Washington, D. C. Died November 11, 1930. Age 58.
- COOKE, William.** Retired Priest of Diocese of Central New York. Died November 29, 1930. Age 77.
- COOLIDGE, Sherman.** Honorary Canon, St. John's Cathedral, Denver, and Priest in charge of the Church of the Good Shepherd, Colorado Springs, Colo. Died after several weeks of illness, January 24, 1932. Age 69.
- COUPER, Ven. Everett Wilson.** Archdeacon of Diocese of Minnesota and President of the National Organization of Rural Clergy. Died suddenly at his home, Minneapolis, Minn., January 6, 1930. Age 65.
- CRAIK, Very Rev. Charles Elwell, D.D.** Dean Emeritus, Christ Church Cathedral, Louisville, Ky. Author: "The Name of the Church." Died December 22, 1929. Age 78.
- CROWELL, John Whiting.** Rector of St. Mark's Church, Newport, Vt. Many years Secretary of the New York branch of the Catholic Club. Died February 4, 1931.
- CUMMINGS, Charles Arthur.** Retired Priest of Diocese of Chicago. Died November 6, 1930. Age 77.
- CURTIS, Charles J.** Retired Priest of the Diocese of Washington. Died November 10, 1931. Age 84.
- COX, William J.** Rector of St. Andrew's Church, West Philadelphia, twenty years. Died after a brief illness January 2, 1932. Age 59.
- DAVIDSON, John Monroe Dempster, D.D.** Retired Priest of Diocese of Quincy, founder and editor of the Quincy diocesan paper. Died Macomb, Ill., February 15, 1931. Age 77.
- DAVIS, Carroll M., LL.D.** Former Dean of Christ Church Cathedral, St. Louis and for several years Secretary of Domestic Missions of the National Council. Died suddenly March 2, 1932. Age 74.
- DAVIS, Fred J.** Retired Priest of Diocese of Central New York. Died September 3, 1931. Age 66.
- DELORIA, Philip Joseph.** Retired Indian Priest of Diocese of South Dakota. Priest in charge of St. Elizabeth's Mission, Standing Rock, S. D., forty years. Died May 8, 1931. Age 77.
- DENMAN, Alfred G.** Non-parochial Priest of Diocese of Texas. Died August, 1931. Age 51.
- DE WITT, William C., S.T.D.** Dean Emeritus of Western Theological Seminary, elected Dean in 1905. Author: several religious books. Died in Pasadena, Cal., September 27, 1931. Age 71.
- DOOMAN, Isaac.** Missionary in Japan, thirty-eight years. Author: several books, "Ancient Religions," four volumes, Japanese; "Japan, Its History, Civilization," etc. Died New York City April 17, 1931. Age 73.
- DREW, Alaric James.** Rector of Emmanuel Church, Southern Pines, N. C. Died March 19, 1930. Age 43.
- DUCKWORTH, Edmund.** Rector of Church of the Redeemer, St. Louis, Mo., thirty years. Died of heart attack February 20, 1930. Age 72.
- EASON, Francis W.** Rector of Trinity Church, Watertown, N. Y., for nearly twenty-five years. Died after seven months of illness, November 5, 1931. Age 62.
- EHRHARD, William J.** Non-parochial Priest, Diocese of Western New York. Died 1930.
- ELLIS, George.** Priest in charge of the Church of the Prince Peace, Cass Lake, Minn. Died October 11, 1930. Age 54.
- ELLIS, Josiah Richard.** Non-parochial Priest of Diocese of Virginia. Died Washington, D. C., January 1, 1931. Age 74.
- EVARTS, Prescott.** Rector Emeritus Christ Church, Cambridge, Mass. Rector from 1901 to 1929. Died April 13, 1931. Age 72.
- FAIRLIE, John Hudson.** Non-parochial Priest of Diocese of Pittsburgh. Died Toronto, Can., July 9, 1930.
- FALKNER, Bishop.** Rector Emeritus Christ Church, Bay Ridge, Brooklyn, N. Y., and oldest Priest in Diocese of Brooklyn. Died March 16, 1931. Age 96.
- FARLAND, Zebulun Skinner.** Retired Priest of Diocese of Western New York. Died Richmond, Va., his home, July 27, 1931. Age 62.
- FARR, Albert Melville.** Non-parochial Priest of Diocese of Newark. Lecturer and writer. Died June 12, 1931. Age 48.
- FAUNTLEROY, Philip William.** Rector of Church of the Holy Communion, Lake Mahopac, N. Y. Died March 27, 1931. Age 79.
- FENTON, John F.** Retired Priest of Diocese of New Jersey. Forty years Examining Chaplain of the Diocese. Died January 9, 1932.
- FERCKEN, Gaston John.** Retired Priest of Diocese of Harrisburg. Died Yverdon, Switzerland, March 13, 1930. Age 75.
- FISHER, Oliver Martin.** Retired Priest of Diocese of Erie. Died February 22, 1930. Age 63.
- FLEMING, David Law, Major.** Chaplain Second U. S. Calvary, retired. Author: "The Second Dragons." Died Pittsburgh, Pa., May 30, 1930. Age 72.
- FRANK, Edward Marshall.** Priest of the City Mission, Philadelphia, Pa. Died March 8, 1932.
- FRANKLIN, Lewis Post.** Rector of St. John's Church, Ogdensburg, N. Y. Died suddenly November 29, 1930. Age 60.
- FRAZER, Charles Whitson.** Rector, St. Mary's Church, Jacksonville, Fla. Died from a heart attack, January 22, 1931. Age 67.
- FUNG, Mei-T'sen.** Priest, Missionary District of Hankow, China. Slain by Communists, April 22, 1930. Age 51.

- GAIRDNER, James Charles.** Retired Priest of the Diocese of Western N. Y. Died at his home, Bayfield, Ontario, Can., May 10, 1931.
- GARRETT, David Claiborne.** Non-parochial Priest, Diocese of Iowa. Writer. Died at his home, Concord, Mass., August 17, 1930. Age 72.
- GAVILLER, George Herbert.** Rector Emeritus, All Saints Church, Buffalo, N. Y. Rector, thirty-seven years. Died February 19, 1931. Age 72.
- GIBSON, Frank Markey, Ph.D.** Librarian of the Maryland Diocesan Library and Historiographer of the Diocese, seventeen years. Died suddenly September 24, 1929. Age 72.
- GIBBONS, Joseph Howard.** Non-parochial Priest of the Diocese of Kentucky. Died after a long illness, April 29, 1930. Age 53.
- GIFFORD, Nelson Davis.** Instructor at Groton School, Groton, Mass. Died December 3, 1930. Age 30.
- GILBERSON, Simeon Lord.** Rector Emeritus, St. James Church (Old Swedes), Kingessing, Philadelphia, Pa., and for several years, General Secretary, Evangelical Education Society. Died at his home, February 7, 1932. Age 76.
- GIBSON, James D.** Rector of Trinity Church, Covington, Ky., since 1921. Died at his home, March 5, 1932. Age 48.
- GLAZEBROOK, Otis Allan.** Rector Emeritus of St. John's Church, Elizabeth, N. J., serving twenty-seven years; American Consul at Jerusalem, during World War and at Nice, France, 1920 to 1929. Died at sea while on a round the world cruise, April 26, 1931. Age 85.
- GLENN, William Lindsay.** Rector of St. David's Church, Creswell, Md. Died in Johns Hopkins Hospital, September 3, 1930.
- GOODWIN, Leslie Ellis.** Rector, St. Matthew's Church, Sparrows Point, Md. Died November 11, 1931.
- GOVE, Curtis Carlos.** Rector Emeritus of St. Michael's Church, Oakfield, N. Y. Died at his home, Batavia, N. Y., May 12, 1931. Age 81.
- GRABAU, Hubert P. LeFebvre.** Retired Priest of the Diocese of Central New York. Died October 18, 1930. Age 70.
- GRANNISS, Frederick Ossian.** Retired Priest of the Diocese of Western Michigan. Died at Waltham, Mass., January 5, 1931. Age 77.
- GRAY, Otis E.** Rector of St. James Church, Wichita, Kan. Died January 15, 1930.
- GREENE, Francis F. W.** Rector Emeritus of St. Andrew's Church, Aberdeen, Wash. Died November 3, 1929. Age 78.
- GREENLEAF, Arthur Perry.** Chaplain and Librarian, Choate School, Wallingford, Conn. Died March 3, 1931. Age 74.
- GREENWOOD, John William.** Rector Emeritus of Trinity Church, Oshkosh, Wis. Died February 20, 1931. Age 79.
- GREGG, Clifford Stimson.** Formerly Rector of Trinity Church in the Morrisania section of the Bronx, N. Y., for twenty-five years. Died after two years illness, January 23, 1932. Age 61.
- GRIFFIN, Alfred Wilson.** Retired Priest of the Diocese of Eau Claire. Died June 11, 1930. Age 71.
- GRIGGS, Walter Porter.** Non-parochial Priest of the Diocese of Easton. Died May 29, 1930.
- GRISWOLD, Latta.** Rector of Trinity Church, Lenox, Mass. Founder of Lenox School and Author. Died after a paralytic stroke, in Edinburgh, Scotland, August 15, 1931. Age 55.
- GRUBB, Curtis.** General Missionary of the Diocese of Florida. Died April 29, 1930.
- GUIMARAES, Antonio J. L.** Rector Emeritus of the Church of the Crucified, Bage, Rio Grande do Sul, Brazil. Died October 11, 1930.
- GURR, Henry Jonathan.** Retired Priest of the Diocese of Spokane. Died June 18, 1931. Age 78.
- GWYNNE, Walker.** Rector Emeritus of Calvary Church, Summit, N. J. Author of many books on theological subjects. Died at his home February 19, 1931. Age 81.
- HALL, Charles Mercer.** Rector of Trinity Church, Bridgeport, Conn. Author of several books and contributor of articles to The Living Church. Died November 28, 1929. Age 65.
- HALL, Francis Joseph.** Retired Professor of Dogmatic Theology of the General Theological Seminary and author of a number of theological books including: "Christianity and Modernism," "Christian Reunion in Ecumenical Light." Died at his home in Baldwinsville, N. Y., March 12, 1932. Age 74.
- HANDEL, Arthur Harry.** Chaplain of the New York City fire department for twenty-eight years. Died January 6, 1931. Age 65.
- HANKINS, Master M.** Assistant at Christ Church, Little Rock, Ark. Died of heart failure, January 16, 1930.
- HARDING, John R.** Rector of St. John's Church, Sodus, N. Y. Died June 30, 1930. Age 90.
- HARRIMAN, Frederick William.** Rector Emeritus of Grace Church, Windsor, Conn., and Secretary of the Diocese of Conn., seventeen years. Died in Buffalo, N. Y., February 19, 1931. Age 78.
- HAUGHTON, Victor Mallett.** Rector of Christ Church of Exeter, N. H., for twenty-eight years. Died in Boston, Mass., July 20, 1931. Age 65.
- HARVEY, George A.** Retired Priest of the Diocese of Penn. Died following an automobile accident, November 9, 1931.
- HAY, Peronneau Dawes.** Retired Priest of the Diocese of South Carolina and author of many poems. Died April 15, 1930. Age 90.
- HEADY, John Henry.** Priest in charge of St. Thomas Church, Farmingdale, L. I., since 1925. Died after a long illness in St. Luke's Hospital, Brooklyn, February 19, 1932. Age 56.
- HEYWARD, James W.** Non-parochial Priest of the Diocese of Ohio. Died at St. Luke's Hospital, Cleveland, February 11, 1932.
- HILTON, George H.** Rector of St. Paul's Church, Huntington Center, Shelton, Conn. Died after a short illness, May 25, 1931.
- HINDLEY, Robert Clayton.** Retired Priest of the Diocese of Milwaukee and chief chemist for Horlick Malted Milk Corporation, Racine, Wis., for thirty-five years. Died June 9, 1931. Age 83.

- HOATH, Arnold Newell.** Non-parochial Priest of the Diocese of Michigan and contributor to articles in *The Living Church*. Died in Toronto, Canada, March 12, 1930.
- HOLLAND, Thomas Bond, M.D.** Rector of St. John's Church, Brooklyn, L. I., since 1911. Died May 17, 1930. Age 57.
- HOFFMAN, Michael J.** Retired Priest of the Diocese of New Jersey. Died December 19, 1930. Age 76.
- HOGG, William Leonard.** Assistant Priest at St. Andrew's Church, Denver, Colo. Died following a sinus operation, March 4, 1932. Age 50.
- HOLMES, Stephen Ferris.** Rector Emeritus of St. John's Church, Pleasantville, N. Y. Died at his home August 6, 1931. Age 89.
- HOLORAN, George H.** Priest in charge of St. George's Mission, Englewood, and Principal of the Colorado Military School for Boys, Denver. Died suddenly from angina pectoris, February 7, 1932.
- HUDSON, Robert, Ph.D.** Rector Emeritus of Trinity Church, Syracuse, N. Y. Died October 5, 1930. Age 83.
- HUMPHREY, Walter Downes.** Archdeacon of Litchfield and Rector of Christ Church, Roxbury, Conn., for thirty-five years. Died of pneumonia, May 16, 1931. Age 60.
- HUMPHRIES, Romilly F.** Archdeacon of Baltimore and in charge of the city mission of the Diocese of Maryland. Died at his home in Baltimore, February 12, 1932. Age 62.
- HUNTER, Edwin Gustavus.** Retired Priest of Diocese of Alabama and honorary vicar of the Church of Holy Comforter, Kenilworth, Ill. Died March 10, 1931. Age 86.
- INGHAM, Howard M.** Retired Priest of Diocese of Arkansas. Died in Baltimore, Md., October 7, 1929. Age 84.
- INGLE, Julian Edward.** Retired Priest of Diocese of North Carolina. Died in Raleigh, N. C., November 4, 1929. Age 91.
- JAGAR, John Carl.** Rector of St. Paul's Church, Kinderhook, N. Y. Died July 4, 1931.
- JERMIN, Edward Brown.** Retired Priest of Diocese of Western New York. Died at Alpena, Mich., June 10, 1931.
- JOHN, Joseph Francis.** Retired Priest of Diocese of Erie. Died November 28, 1929. Age 82.
- JOHNSON, J. W. Cantrey.** Rector of St. Mark's Church, Gastonia, N. C. Died suddenly of a heart attack, October 27, 1929. Age 58.
- JOHNSON, John Wesley.** Vicar of St. Cyprian's Mission, New York City, and oldest Missionary on the staff of the New York City Mission Society. Died suddenly May 16, 1930. Age 64.
- JOHNSTON, Forest B. D.** Rector of Gethsemane Church, Marion, Ind. Died after a long illness, March 31, 1931. Age 47.
- JOHNSTONE, David Ewart.** Rector St. Paul's Church, Hickman, Ky. Died March 20, 1930.
- JOHNSTONE, Thomas A.** Retired Priest of Diocese of Washington. Died August 11, 1931.
- JORALEMON, Jesse C.** Rector of Grace Church, Greenville, New Jersey. Died May, 1931. Age 74.
- JUDD, Charles.** Retired Priest of Diocese of Conn. Died December 18, 1929.
- KAH-O-SED, Edward C.** One of the few Indian Missionaries in the American Church and oldest Priest in active service of the Diocese of Duluth. Translated the Prayer Book into the Ojibway language, completing it in 1911. Died November 22, 1931. Age 61.
- KALTENBACH, George H.** Rector of Christ Church, Lucerne, Switzerland, and for several years correspondent for *The Living Church* for the Churches in Europe. Died July 9, 1930.
- KAYE, James Philip DeBevers.** Priest in charge of Emmanuel Church, Great Neck, L. I., N. Y. Builder and Dean of Grace Pro-Cathedral, Topeka, Kan., twenty-one years. Died at Great Neck, July 10, 1930. Age 66.
- KENNEDY, Paca, D.D.** Professor of New Testament Language and Literature at the Virginia Theological Seminary. Died of heart failure, September 11, 1931. Age 53.
- KIEFFER, Henry M.** Retired Priest of Diocese of New Jersey and author of several books. Died April 22, 1930. Age 83.
- KIMBALL, Norman C.** Student Chaplain at the University of Wisconsin. Was instantly killed when struck by an automobile during a snowstorm, March 7, 1931. Age 44.
- KING, James Craig.** Master of St. Andrew's School, Middletown, Del. Died November 4, 1930.
- KING, John R.** Non-parochial Priest of Diocese of Arkansas. Died at Boston Hospital, August 28, 1930.
- KNOX, Richard Louis.** Retired Priest. Died Denver, Colo., January 1, 1931.
- LADD, Horatio Oliver, S.T.D.** Rector Emeritus of Grace Church, Jamaica, N. Y. Oldest alumnus of Bowdoin College and of Yale Divinity School. Founder of the University of New Mexico and the Romana and United States Indian Schools, Sante Fe. Member several societies, among them the "American Historical Association." Author of note. Died February, 1932. Age 93.
- LATHROP, Charles Newton, D.D.** Executive Secretary of Department of Christian Social Service of the National Council and an outstanding leader in the work of the Church. Died of pneumonia, at San Francisco, January 29, 1931. Age 59.
- LAURENSEN, Robert Mark.** Retired Priest of Diocese of Western Michigan. Died January 25, 1930. Age 64.
- LAW, Marion, D.D.** Non-parochial Priest of Diocese of Rhode Island and author of several voluminous sermons for lay readers. Died at San Diego, Cal., November 10, 1930. Age 63.
- LEGGIE, Clayton M.** Priest in charge of St. Luke's Church, St. Cloud, Fla. Died January 17, 1931.
- LEE, William Byrd, Sr.** Rector Emeritus of Ware and Abingdon Parishes, Gloucester County, Va. Died November 17, 1931. Age 80.
- LeROY, Jacob.** Rector Emeritus of St. Martin's-in-the-Field, Chestnut Hill, Philadelphia, Pa., rector of same for thirty years. Died January 6, 1931. Age 80.
- LEWIS, Arthur Machen.** Rector of Emmanuel Church, Phoebus, Va. Died after a long illness, May 5, 1931. Age 66.
- LEWIS, Chapman Simpson.** Rector of Trinity Church, South Norwalk, Conn. Died February 8, 1930.
- LEWIS, HARRELL J.** Rector of Church of the Advent, Marion, S. C. Died March 12, 1930. Age 28.

- LIVERMORE, Arthur B.** Retired Priest of Diocese of West Virginia. Died July 19, 1931.
- LOBDELL, Frederick Danforth.** Rector Emeritus of St. Francis Church, Rutherfordton, N. C., and for fifteen years Chaplain at the U. S. Government Hospital, Oteen, N. C. Died September 18, 1930.
- LYLBURN, William H. C.** Retired Priest of Diocese of New York, owner and Headmaster of Trinity School, Mamaroneck, N. Y. Died September 29, 1930. Age 69.
- LYMAN-WHEATON, Henry P.** Non-parochial Priest of the Diocese of West Virginia. Died December 26, 1931. Age 76.
- McCARTHY, Juan.** Archdeacon in charge of Cuban work in Cuba and author of many books and hymns, Spanish translation. Died September 26, 1931. Age 66.
- McCLURE, Alfred J. P.** Retired Priest of the Diocese of Penn., Secretary and Treasurer of the General Clergy Relief Fund, many years. Died in Ventnor, N. J., December 2, 1930. Age 76.
- McEVOY, Allan N.** Acting Rector of St. Paul's Cathedral, Detroit, Mich., and Registrar of the Diocese of Michigan. Died December 25, 1929. Age 45.
- McGOWAN, William Knight.** Rector of Grace-Emmanuel Church, New York City, for thirty-six years. Died July 19, 1930. Age 70.
- McMANUS, Francis Edward.** Rector of Trinity Church, Upper Marlboro, Md. Died April 10, 1931. Age 67.
- McMILLAN, Alexander.** Rector Emeritus of St. John's Church, Carlisle, Pa. Died June 1, 1930. Age 84.
- MACKENZIE, Duncan Finlayson.** Non-parochial Priest of Diocese of Los Angeles. Died December 24, 1930. Age 74.
- MacLEAN, Thomas William.** Retired Priest of Diocese of Chicago. Died in Pasadena, Cal., April 25, 1930. Age 82.
- MacLEAN, William Albert.** Chaplain to Hamakua Coast Plantations, Paanibo, Hawaii, T. H. Died at Berkeley, Cal., December 25, 1930. Age 58.
- MAGNAN, William B.** Retired Priest of Missionary District of New Mexico. Died May 1, 1931. Age 70.
- MAIDONADO, Hermenegildo.** Missionary Priest at Quebrada Limon, Porto Rico. Died December 10, 1929.
- MANZER, Parker C.** On staff of Newark City Mission, Newark, N. J. Died April 5, 1931.
- MARSH, Wilfred C.** Priest in charge of Church of the Advent, Devils Lake, N. D. Died July 21, 1931. Age 38.
- MARSHALL, Charles Hughes.** Rector Emeritus of St. Barnabas Church, Denver, Colo., rector of same for twenty-five years. Died November 27, 1930. Age 81.
- MARTIN, Theodore Dwight.** Rector Emeritus of St. Peter's Church, Hebron, Conn. Died of injuries when struck by an automobile, August 14, 1930. Age 74.
- MATHISON, Edward Thomson.** Priest in charge of Missions at Westbrook, Chester and Iveryton, Conn. Died of heart failure, April 10, 1930. Age 60.
- MATOS, Walter A.** Rector of Trinity Church, Swarthmore, Pa., thirty-one years. Died August 9, 1929. Age 55.
- MAY, David S. E.** Retired Priest of the Diocese of Maryland. Died Baltimore November 15, 1929. Age 79.
- MAY, James Bowman.** Retired Priest of Diocese of Bethlehem. Died November 24, 1930. Age 67.
- MAYO, Robert Atkinson.** Retired Priest of the Diocese of Maryland. Died November 15, 1930.
- MEAD, George Otis.** Retired Priest of Diocese of Southwestern Virginia. Died suddenly January 29, 1930. Age 60.
- MELBOURNE, Arthur J.** Priest in charge of All Angels Mission, Spearfish, S. D. Died suddenly April 11, 1931. Age 39.
- MERLIN JONES, Ivan Morgan.** Retired Priest of the Diocese of Central New York. Died at his home, Syracuse, N. Y., November 22, 1930. Age 71.
- MERSHON, Harry Grant.** Rector of the Holy Apostles, St. Clair, Pa. Died after an operation, August 8, 1930. Age 39.
- MILLER, Alanson Douglas.** Non-parochial Priest of Diocese of Conn. Died at Glen Ridge, N. J., December 17, 1929. Age 87.
- MILLER, Elmer Pliny.** Rector of the Church of St. Luke the Beloved Physician, Saranac Lake, N. Y. Died January 5, 1930.
- MILLS, Seth Adoniram.** Retired Priest of Diocese of Washington. Died January 25, 1931. Age 67.
- MINNICK, Millard F.** Formerly Rector of Christ Church, Rockville, Md. Died after a long illness, March 3, 1932.
- MIZNER, Henry Watson.** Rector of St. Stephen's Church, St. Louis, Mo., for twenty-five years. Died in Paris, France, July 9, 1930. Age 62.
- MOLLER, Carl Nelson.** Missionary of Diocese of New York. Died November 11, 1930. Age 67.
- MORGAN, Robert Rooke.** Retired Priest of Diocese of Harrisburg. Died October, 1930.
- MORGAN, William M.** Missionary in charge of St. Stephen's Church, Charleston, S. C. Died suddenly of heart failure, November 9, 1930.
- MORRISON, Albert Alexander.** Rector Emeritus of Trinity Church, Portland, Ore. Died suddenly of heart failure, June 28, 1931. Age 69.
- MOULTRIE, Lawrence Gerard.** Non-parochial Priest of Diocese of North Dakota. Died in St. Paul, Minn., February 28, 1931. Age 65.
- MURRISH, James Thomas.** Retired Priest of Diocese of South Florida. Died at his home, Avon Park, Fla., November 16, 1930. Age 82.
- MYNARD, Floyd J.** Retired Priest of Missionary, District of Spokane. Died at his home, Prosser, Wash., October 8, 1931. Age 79.
- NALANCZ, Paul C.** Non-parochial Priest of Diocese of New York. Died 1931.
- NEIKIRK, S. Ezra.** Rector of Epiphany Church, Glenburn, Pa. Editor of the Bethlehem Churchman. Died after a long illness, July 11, 1929. Age 63.

- NEWBOLD, Charles Laurie.** Rector Emeritus of Christ Church, Manhasset, N. Y. Died February 13, 1930. Age 82.
- NELSON, George Francis, D.D.** Honorary Canon of the Cathedral of St. John the Divine, New York; Secretary to Bishop H. C. Potter twenty-five years and Registrar of Diocese of New York since 1886. Died at St. Luke's Hospital, N. Y., March 16, 1932. Age 89.
- NOLL, Arthur Howard.** Canon of St. Mary's Cathedral, Memphis, Tenn. Historiographer of the Diocese of Tennessee and author of note. Died July 17, 1930. Age 75.
- NORRIS, Frederic William, D.D.** Rector Emeritus of the Church of St. Matthew, Brooklyn, N. Y. Died November 22, 1931.
- NORTH, Walter.** Rector Emeritus of St. Luke's Church, Buffalo, N. Y., and Registrar of the Diocese of Western New York. Died April 14, 1930. Age 83.
- NORTH-TUMMON, Frederick.** Retired Priest of the Diocese of Georgia. Died suddenly, July 28, 1931. Age 77.
- OKERHATER, David P.** Retired Priest of Missionary District of Oklahoma. Died August 31, 1931.
- OLMSTED, William Beach.** Headmaster of the Pomfret Preparatory School, Pomfret, Conn., thirty-two years. Died December 11, 1929. Age 56.
- OSGOOD, George Endicott.** Rector of Grace Church, North Attleboro, Mass., forty-nine years. Died June 10, 1930. Age 76.
- OSMOND, William Henry.** Rector of Christ Church, Plymouth, Mass. Died suddenly, February 22, 1931. Age 60.
- O'SULLIVAN, John A.** Rector of St. Paul's Church, Port Huron, Mich. Died December 30, 1929. Age 59.
- PANNELL, Alfred W.** Retired Priest of Diocese of Kansas. Died June 6, 1931. Age 58.
- PARDEE, Luther.** Senior Priest of the Diocese of Chicago, former Dean of the Cathedral of Saints Peter and Paul and Secretary of the Diocese of Chicago, thirty-two years. Died September 22, 1930. Age 83.
- PARKER, Robert B.** Non-parochial Priest of Diocese of Mass. Died January 2, 1930. Age 70.
- PARKIN, Isaac.** Priest in charge in St. Peter's Mission, Coalgate, Okla. Died September 10, 1930. Age 75.
- PATTON, Myron Oakman.** Priest in charge of Trinity Church, Wrentham, Mass. Died May 21, 1931.
- PERKINS, Charles Marter.** Rector of Christ Church, West Collingswood, N. J., Senior Priest of the Diocese. Died December 24, 1929. Age 85.
- PHILLIPS, Peter Parker.** Retired Priest of Diocese of Virginia; Trustee of the Virginia Theological Seminary. Died at Charlottesville, Va., September 9, 1931. Age 78.
- PIPER, Arthur, D.D.** Rector Emeritus of St. Luke's Church, Racine, Wis. Died in Cleveland, O., October 13, 1930. Age 85.
- POND, Sylvanus B.** Non-parochial Priest of Diocese of Chicago. Died September 4, 1929.
- PRICE, William.** Non-parochial Priest under canonical direction of the Presiding Bishop. Died March 2, 1931.
- PRIDDIS, Alfred Scott.** Superintendent of Buffalo Church Extension Society. Drowned in Lake George, N. Y., while attempting a rescue, August 17, 1930. Age 39.
- PROUT, John.** Rector of Trinity Church, Rensselaerville, N. Y. Died March 23, 1930. Age 75.
- PURVES, Stuart B.** Retired Priest of Diocese of Maine. Died after a long illness, Portland, Me., March 9, 1930.
- RANSOME, Harry.** Rector Emeritus of Christ Church, Media, Pa. Died in Georgetown University Hospital, Washington, D. C., following an operation, May 4, 1930.
- REMICK, Herbert A.** Retired Priest of Diocese of Rhode Island. Died July 2, 1930. Age 79.
- REYNOLDS, William Benjamin.** Retired Priest of Diocese of Vermont. Died at Alton, N. Y., November 26, 1930. Age 82.
- REYNOLDS, William Thomas.** Non-parochial Priest of Diocese of Washington. Died in New York City, January 11, 1931.
- RHAMES, Robert W.** Retired Priest of Diocese of Kansas and author of several books, including "The Church Life and Church Membership," "The Seven Gifts of the Holy Spirit." Died May 29, 1930. Age 76.
- RICE, Clarence Edgar.** A Clergyman of the Universalist Church and Priest of the Episcopal Church since 1928. Died in Boston, July 11, 1930. Age 69.
- RICE, Edwin B.** Retired Priest, who was associated with the Church Mission House, N. Y., from 1895 to 1927. Custodian of the Archives of General Convention. Died suddenly December 2, 1929. Age 76.
- RICHARDSON, Leonard Woods, LL.D.** Retired Professor of the New York State College for Teachers. Died October 18, 1929. Age 77.
- RICKSECKER, Charles Alfred.** Rector of All Saints Church, Darby, Pa., for twenty-four years. Died September 20, 1929. Age 75.
- RIDOUT, Franklin A.** Rector of Church of the Ascension, Norfolk, Va. Died suddenly, September 5, 1929. Age 61.
- RIDOUT, John.** Rector of Trinity Church, Shepardstown, W. Va. Died December 23, 1930. Age 64.
- ROBERTS, Charles Edward.** Rector of St. James Church, Farmington, Conn., for twenty-four years. Died after a long illness, September 1, 1931. Age 69.
- ROBERTS, Walter Coe.** Rector Emeritus of St. Mark's Church, Mauch Chunk, Pa. Died October 29, 1930. Age 75.
- ROBINSON, Lucien Moore.** Retired Professor of the Philadelphia Divinity School, where he acted as instructor from 1891 to 1900 and until 1928 as professor. Custodian of the Standard Book of Common Prayer. Died from a heart attack, March 13, 1932. Age 74.
- ROLLINS, Lyman H.** Rector of St. Paul's Church, White River Junction, Vt. Chaplain of the 101st Infantry, Twenty-sixth Yankee Division. Received the Croix de Guerre a recommendation for the Distinguished Service Cross for bravery beyond the call of duty. Died as the result of severe gassing while serving in France during World War, July 11, 1930. Age 49.

- RUSSELL, Robert Condit.** Rector Emeritus of St. James Church, North Salem, N. Y. Died March 24, 1930. Age 95.
- SAITO, Paul S.** Non-parochial Priest of Diocese of California. Died October 25, 1929.
- SARGENT, Christopher Smith.** Non-parochial Priest of Diocese of New Mexico. Died January 22, 1932. Age 84.
- SARGENT, Urban E.** Non-parochial Priest of Diocese of Delaware. Died November 26, 1930. Age 65.
- SCARRITT, William Russell.** Retired Priest of Diocese of Atlanta and author of "The Last Appeal in Theology," "Tests of Creed Statements," "Riddle of the Universe." Died in Boston, Mass., January 13, 1931. Age 84.
- SCHUNCK, John Frederick.** Welfare worker in the Maryland Penitentiary since 1925. Died instantly when struck by an automobile, Baltimore, January 16, 1931.
- SCHUYLER, Livingston Rowe, Ph.D.** Associate Professor of history, College of the City of New York and Assistant at Church of the Mediator, N. Y. Died January 1, 1931. Age 62.
- SCOFIELD, Charles Forrest.** Retired Priest of Diocese of Penn. Died at Phoenix, Ariz., January 3, 1931. Age 72.
- SCOTT, Frank Garrett.** Retired Priest of Diocese of Southern Virginia. Died December 5, 1930. Age 81.
- SHAFFER, Herman.** Non-parochial Priest of Diocese of Delaware. Died November 7, 1930. Age 52.
- SHARP, Henry T.** Missionary of Diocese of Maryland. Died November 7, 1929. Age 88.
- SHEEN, Lewis B.** Vicar of Holy Trinity Church, Hillsdale, N. J. Died of pneumonia, May 3, 1930. Age 45.
- SHEPPARD, Joseph Henry.** Rector of St. John's Church, Youngstown, N. Y. Died of septic poisoning, February 24, 1932. Age 72.
- SHERMER, Lawrence Sidney.** Priest in charge of Church of the Good Shepherd, Boston, Mass. Died after a long illness, March 26, 1931. Age 54.
- SHERLOCK, Joseph, D.D.** Rector of Church of St. John Chrysostom, Philadelphia, for thirty-nine years. Died suddenly February 25, 1930. Age 68.
- SHIPWAY, Walter A. A.** Rector of St. Mark's Church, San Diego, Cal. Died in a hospital in Chicago, August 20, 1931. Age 52.
- SHORT, Charles Lancaster.** Non-parochial Priest of Diocese of Western Mass. Died January 20, 1930. Age 80.
- SIBLEY, Edward A.** Priest in charge of All Saints Mission, Bontoc, P. I., and Missionary in Philippine Islands since 1907. Died as the results of an automobile accident, November 22, 1931.
- SLAYTON, Albert Nelson.** Rector of Calvary Church, Clifton, Cincinnati, Ohio. Died of heart failure, November 22, 1930. Age 55.
- SLOAN, John.** Archdeacon of Texas. Died suddenly in Houston, Tex., August 22, 1930. Age 70.
- SLOGGETT, Richard L.** Retired Priest of Diocese of Maine and honorary canon of St. Luke's Cathedral, Portland, Me. Died January 27, 1931. Age 70.
- SMITH, Carroll Nevada.** Non-parochial Priest of Diocese of Erie. Died November 23, 1930.
- SMITH, James Wessel.** Assistant at Corpus Christi Church, N. Y. C. Died July 20, 1931. Age 78.
- SMITH, Robert K.** Former Rector of Church of the Atonement, Westfield, Mass., for twenty-one years. Died October 2, 1931. Age 66.
- SMYTHE, Henry Herbert.** Rector Emeritus of St. Barnabas Church, Falmouth, Mass. Died November 15, 1930. Age 76.
- SOMERVILLE, D. J. Watson.** Rector of the Church of the Nativity, Lewiston, Idaho, and Rural Dean of the Diocese. Died of injuries, when struck by an automobile, December 28, 1929. Age 61.
- SOMERVILLE, Henry E. S.** Retired Priest of Diocese of Ohio. Died April 30, 1931.
- SPEAKMAN, Henry Draper.** Retired Priest of Diocese of Florida. Died August 6, 1931. Age 76.
- SPENCER, Lucien Allen.** U. S. Commissioner to the Seminole Indians and retired Priest of Diocese of South Florida. Died of heart attack April 21, 1930. Age 59.
- STAFFORD, Burnett Theodore.** Retired Priest of Diocese of Central New York. Died November 3, 1930. Age 78.
- STEBBING, Archibald Filby.** Rector of Christ Church, Bethany, Conn. Died after an emergency appendicitis operation, January 1, 1932. Age 54.
- STEWARTSON, Langdon C., LL.D.** Non-parochial Priest of Diocese of Bethlehem. Died in England, September, 1930.
- STEWART, Charles Sumner.** Retired Priest of Diocese of Conn. Died February 24, 1930. Age 85.
- STILLWELL, Robert J.** Non-parochial Priest of Diocese of Marquette. Died February 8, 1930. Age 72.
- STONEX, Henry A.** Retired Priest of Diocese of Michigan. Died June 13, 1931. Age 81.
- STOREY, Creighton R.** Rector Emeritus of Trinity Church, Albany, N. Y. Died March 15, 1930. Age 66.
- STOWELL, Horace W.** Rector of the Church of the Epiphany, Glenburn, Pa. Died of pneumonia, April 23, 1931. Age 54.
- STRATTON, James E.** Vicar of St. Thomas Mission, Tulsa, Okla. Died suddenly March 19, 1932. Age 28.
- STRONG, George Alexander.** Rector Emeritus of Christ Church, N. Y. C., since 1931. Died at his home, Dover, Mass., February 13, 1932. Age 72.
- SUGIURA, Yoshimichi.** One of the oldest clergy in the Church of Japan. Died November 7, 1930. Age 66.
- SWEETLAND, Edward Rogers.** Honorary Curate of St. John's Church, Newport, R. I. Died March 17, 1930. Age 83.
- SWIFT, Thomas Percy.** Vicar of Church of the Ascension, Tujunga, Cal. Died after a brief illness, August 26, 1930. Age 70.

- THOMAS, William J. Denziloe.** Rector of Christ Church, Tarryton, N. Y. Died at Saranac Lake, N. Y., June 30, 1931. Age 68.
- TIBBITS, Edward Dudley.** Rector of All Saints Church, Hoosick, N. Y., more than forty years; founder and principal of Hoosac School. Died suddenly of heart attack, January 9, 1930. Age 71.
- TOMKINS, Floyd Williams, LL.D.** Rector of Holy Trinity Church, Philadelphia, since 1899. Editor of the Daily Bible Studies in The Living Church since 1928. Author of a number of books, including, "The Christian Life," "Following Christ," "Beacons on Life's Voyage," "Sunshine on Life's Way." Died of bronchial pneumonia March 24, 1932. Age 82.
- THREET, Franklin Henry.** Director of a Negro School, Demopolis, Ala., the past two years. Died November, 1931.
- TURNER, Charles H. B.** Non-parochial Priest of Diocese of Delaware. Died October 9, 1930.
- UNDERHILL, Andrew Findlay.** Rector Emeritus of St. John's Church, Northampton, Mass. Died May 16, 1931. Age 71.
- VAN ALLEN, William Harman, S.T.D., LL.D.** Rector of the Church of the Advent, Boston, Mass., for twenty-seven years; author of Blue Monday Musings, which appeared in The Living Church and author of many books some of which are "Travel Pictures," "The Place of the Priesthood." Died after a long illness in Munich, Germany, August 23, 1931. Age 61.
- VAUGHAN, Lorenzo D.** Rector of Grace Memorial Church, Ashtabula, Ohio. Died as the result of injuries sustained in an automobile accident, June 12, 1930. Age 57.
- VILLALONGA, John L.** Rector of St. Andrew's Church, Beacon, N. Y. Died of pneumonia, February 25, 1930. Age 55.
- WALKER, Ralph Jervis.** Founder and Rector of St. Simeon's Church, Bronx, New York City, for twenty-eight years and a member of the Missouri and New York Bar Association. Died at his summer home, Sebasco, Me., September 8, 1930.
- WALTERS, Edmond.** Non-parochial Priest of Diocese of Los Angeles and author of several books. Died November 14, 1930. Age 82.
- WARD, Frederick Dunham, C.S.S.S.** Formerly Rector of St. Elizabeth's Church, Philadelphia. Died September 20, 1930. Age 69.
- WARD, Samuel.** Retired Priest of Diocese of South Florida. Died September 1, 1931. Age 59.
- WARREN, William E.** Rector of St. James Church, Prospect Park and St. Luke's Church, Eddy-stone, Pa. Died suddenly November 28, 1929. Age 60.
- WAYNE, Henry Nicoll.** Rector Emeritus of St. John's Church, Tuckahoe, N. Y. Died in Middlebury, Conn., December 27, 1931. Age 87.
- WEDDELL, Franklin M.** Retired Priest of Diocese of Missouri. Died of heart disease at St. Luke's Hospital, St. Louis, October 5, 1930. Age 69.
- WHIPPLE, Clement J.** Rector Emeritus of St. Mary's Church, Luzerne, N. Y. Died after a short illness, June 4, 1931. Age 87.
- WICKS, Asaph Swift.** Rector Emeritus of Church of the Good Shepherd, Pawtucket, R. I. Died January 2, 1931. Age 65.
- WILLIAMS, Simeon H.** Priest in charge of St. Andrew's Church, Carbondale, Ill. Died suddenly July 1, 1930. Age 49.
- WILLIAMS, William John.** Retired Priest of Diocese of Erie. Died August 5, 1931. Age 74.
- WILSON, Alfred Clare.** Rector of St. John's Church, Poultney, Vt. Died February 21, 1932.
- WILSON, Francis M.** Vicar of St. Stephen's Church, Beaumont, Cal. Died August 9, 1929. Age 68.
- WINDSOR, Robert Lloyd.** Rector of St. Luke's Church, Los Angeles, Cal. Diocesan Secretary and Registrar. Died September 25, 1929. Age 50.
- WOLCOTT, Peter Clarke.** Rector Emeritus of Trinity Church, Highland Park, Ill., after a rectorship of thirty-three years. Died at Jacksonville, Fla., May 27, 1931. Age 73.
- WOO, Yee Bew.** Formerly assistant of St. Elizabeth's Church, Honolulu, T. H. Died in Hongkong, China, January 21, 1930.
- WOOD, George B.** Rector of St. Mark's Church, Malone, N. Y., and Archdeacon of Ogdensburg. Died after a heart attack, August 1, 1930. Age 56.
- WOOD, John E. H.** Vicar of Church of the Redeemer, Los Angeles, Cal., one month. Died April 9, 1931. Age 35.
- YEAMES, James.** Retired Priest of Diocese of Mass. Died June 14, 1931. Age 89.

### ARCHBISHOPS AND BISHOPS OF THE CHURCH OF ENGLAND IN CANADA

- Algoma—The Right Rev. Rocksborough Remington Smith, M.A., D.D., Bishophurst, Sault Ste. Marie, Ont.  
The Most Rev. George Thornloe, M.A., D.D., D.C.L., 169 East St., Sault Ste. Marie, Ont. (Retired).
- Athabasca—The Right Rev. R. J. Renison, D.D., Peace River, Alta.
- Brandon—The Right Rev. Wilfred William Henry Thomas, D. D., Brandon, Man.
- Caledonia—The Right Rev. G. A. Rix, M.A., D.D., Prince Rupert, B.C.
- Calgary—The Right Rev. Louis R. Sherman, M. A., B.Litt., D.D., 1818-1st St., East, Calgary, Alta.
- Cariboo—The Right Rev. Walter Robert Adams, M.A., D.D., 187 St. Paul's St. W., Kamloops, B.C.
- Columbia—The Right Rev. Charles D. Schofield, M.A., D.D., Bishopclose, 906 Vancouver St., Victoria, B.C.
- Edmonton—The Right Rev. A. E. Burgett, M.A., Synod Office, Edmonton, Alta.
- Fredericton—The Right Rev. John Andrew Richardson, D.D., D.C.L., Fredericton, N.B.
- Huron—The Right Rev. Charles Allen Seager, M.A., D.D., LL.D., Croyn Hall, London, Ont.
- Keewatin—The Right Rev. A. D. Dewdney, D.D., Bishopstowe, Kenora, Ont.
- Kootenay—The Right Rev. Alexander John Doull, M.A., D.D., Vernon, B.C.
- Mackenzie River—The Right Rev. W. A. Geddes, D.D., Fort Chipewyan, Alta.
- Montreal—The Right Rev. John Cragg Farthing, M.A., D.D., D.C.L., LL.D., Bishopcourt, 1444 Union Ave., Montreal, Que.
- Moosonee—The Right Rev. J. G. Anderson, D.D., LL.D., Bishopthorpe, Cochrane, Ont.
- New Westminster—The Most Rev. A. U. de Pencier, M.A., D.D., O.B.E., Archbishop of New Westminster, 1426 Manton Ave., Vancouver, B.C.
- Niagara—The Right Rev. Derwyn Trevon Owen, M.A., D.D., 172 Bay St. South, Hamilton, Ont.
- Nova Scotia—The Most Rev. Clarendon Lamb Worrell, M.A., D.D., D.C.L., Archbishop of Nova Scotia, Primate of all Canada, Bishop's Lodge, 11 Lucknow St., Halifax, N.S.  
The Right Rev. John Haddeney, B.A., D.D., 47 Fenwick St., Halifax, N.S.
- Ontario—The Right Rev. John Lyons, M.A., Kingston, Ont.
- Ottawa—The Right Rev. John Charles Roper, M.A., D.D., D.C.L., 140 Bay St., Ottawa, Ont.
- Qu'Appelle—The Right Rev. Malcolm McAdam Harding, D.D., Bishops Court, Regina, Sask.
- Quebec—The Right Rev. Lennox Waldron Williams, M.A., D.D., Bishop's Court, Quebec, Que.
- Rupert's Land—The Most Rev. Isaac O. Stringer, B.A., D.D., Bishop's Court, Winnipeg, Man.
- Saskatchewan—Right Rev. W. T. Hallam, M.A., D.D., 628 University Avenue, Saskatoon, Sask.
- Toronto—The Most Rev. James Fielding Sweeny, M.A., D.D., D.C.L., LL.D., 112 Howland Ave., Toronto, Ont.
- Yukon—The Right Rev. A. H. Sovereign, M.A., F.R.S.C., Dawson, Yukon.

### BISHOPS RETIRED

- The Right Rev. James R. Lucas, D.D., (formerly of Mackenzie River), Warden of the Church Army Training School, 460 Brunswick Ave., Toronto, Ont.
- The Right Rev. J. A. Newnham, D.D., M.A., (formerly of Saskatchewan), Hamilton, Ont.
- The Right Rev. Henry Allen Gray, M.A., D.D., LL.D., (formerly of Edmonton), Hedenham Rectory, Norfolk, England.
- The Right Rev. S. P. Matheson, D.D., D.C.L., (formerly Primate of all Canada), Winnipeg, Man.
- The Right Rev. George Exton Lloyd, D.D., (formerly of Saskatchewan), Esquimalt, B.C.

### BISHOPS OF OVERSEAS DIOCESES

- China—The Right Rev. W. C. White, D.D., Kaifeng, Honan, China.
- Mid-Japan—The Right Rev. H. J. Hamilton, D.D., Nogoya, Japan.

### CHURCH OF ENGLAND IN CANADA

#### List of Clergy

#### Abbreviations in Designating the Diocese

- Al, Algoma; At, Athabasca; B, Brandon; B.C., British Columbia; Caled, Caledonia; Cy, Calgary; Car, Cariboo; E, Edmonton; F, Fredericton; H, Huron; Ke, Keewatin; Ko, Kootenay; M, R, Mackenzie River; M, Montreal; Mo, Moosonee; N.W., New Westminster; N, Niagara; N.S., Nova Scotia; Ot, Ottawa; O, Ontario; Q'A, Qu'Appelle; Q, Quebec; R.L., Rupert's Land; S, Saskatchewan; T, Toronto; Y, Yukon.

#### A

- Abbott, F. V., R.R. No. 3, Thornton, Ont. (T.)
- Abbott-Smith, Canon G. M.A., L.Th., D.D., D.C.L., 3475 University St., Montreal, Que. (M.)
- Aces, T. G., Gloucester, Ont. (Ot.)
- Acheson, Lyle A. M., L.Th., 905 Cook St., Victoria, B.C. (B.C.)
- Adams, L. J., B.A., Gilbert Plains, Man. (B.)
- Adams, A. A. 10043-106 St., Edmonton, Alta. (E.)
- Adamson, R. J. S., R.D., Waterloo, Ont. (H.)
- Adcock, W. H., Medicine Hat, Alta. (Q'A.)
- Adcock W. A., Clarenceville, Que. (Q.)
- Addie, R. B.A., L.Th., P.O. Box 417, Noranda, Que. (M.)
- Adye, E. R. G., L.Th., Whitby, Ont. (T.)
- Ahenakew, E. B.A., L.Th., Little Pines, Paynton, Sask. (S.)
- Aitkens, Geo., B.A., Salt Spring Island, B.C. (B.C.)
- Akehurst, Canon H. S., R.D., 331 Seventh Ave., Kamloops, B.C. (Car.)
- Alcock, N., Mortlach, Sask. (Q'A.)
- Alderwood, H., St. James' Rectory, Saskatoon, Sask. (S.)
- Alexander, H. M., B.A., Millerton, N.B. (F.)
- Alexander, J. J., B.A., Moncton, N.B. (F.)
- Alder, H. G., Canterbury Station, N.B. (F.)
- Allen, F. A., Aylmer, Que. (M.)
- Allen, J. H., Stafford, Ont. (Ot.)
- Allen, Jas. Roger, 100 Bronson Ave., Ottawa, Ont. (Ot.)
- Allen, R. W., M.A., R.D., Brampton, Ont. (T.)
- Allen, H. B., L.Th., 670 Mount Joy Ave., Victoria, B.C. (B.C.)
- Alison, W. C., Hanover, Ont. (H.)
- Almond, Canon, M.A., D.C.L., C.M.G., C.B.E., Iron Hill, Que.
- Ambrose, G. M., M.A., 132 Robie St., Halifax, N.S. (N.S.)
- Anderson, Ven. E. A., M.A., 440-13th St., Brandon, Man. (B.)
- Anderson, F., M.A., D.D., 26 Grosvenor St., London, Ont. (H.)
- Anderson, Canon G. S., L.Th., North Gower, Ont. (Ot.)
- Anderson, Jacob, B.A., Stonewall, Man. (R.L.)
- Anderson, T. R. B., B.A., Granville Ferry, (N.S.)
- Anderson, J. C., B.A., Carp, Ont. (Ot.)
- Andrew, Venerable J. W. J., St. Thomas, Ont. (H.)
- Andrew, A. E., M.A., M.C., Picton, N.S. (N.S.)
- Andrews, C. D., Glaslyn, Sask. (S.)
- Andrews, H., 297 St. Joseph St., Lachine, Que. (M.)
- Andrews, S., 311 St. Joseph Boulevard E., Montreal, Que. (M.)
- Angus-Hunt, W. de V., Barrhead, Alta. (E.)
- Antle, John, 198 Hastings St. W., Vancouver, B.C. (N.W.)
- Appleyard, H. F., B.A., L.Th., Bervie, Ont. (H.)
- Appleyard, R. T., B.A., Kerwood, Ont. (H.)
- Appleyard, Canon E., M.A., L.Th., M.C., 1107 London Rd., Windsor, Ont. (H.)
- Archibald, H. T., M.A., 306 Indian Road, Toronto, Ont. (T.)
- Aromur, John, M.A., (Al.)
- Armstrong, G. L., Macgregor, Man. (Br.)
- Armstrong, T. L., 1042 Assumption St., Windsor, Ont. (H.) (Sup.)
- Armstrong, R. A., 457 Huron St., Toronto, Ont. (T.)



- Armstrong, W. B., M.A., St. John, N. B. (F.)  
(Retired)
- Armstrong, G. B., Caledon E., Ont.
- Armstrong, G. M., B.A., Deloraine, Man. (B.)
- Armitage, Canon W. L., M.A., Saskatoon, Sask.  
(Sask.)
- Armitage W. R. R., M.A., B.D., 210 Cottingham  
St., Toronto, Ont. (T.)
- Armitage, W., Queensport, N. S. (N.S.)
- Arnold, A. F., St. Alban's Church, Sydney, N.S.  
(N.S.)
- Arthur A. J., M.A., B.D., 118 Guestville Ave.,  
Mt. Dennis, Ont. (T.)
- Ascah R. G., B.A., L.Th., Farnham, Que. (M.)
- Ascah, A. C., L.Th., Freligsburgh, P.O. Que. (M.)
- Ashdown, M. K., Clarenceville, Que. (M.)
- Ashbee, G. C., L.Th., Box 188, Cloverdale, B. C.  
(N.W.)
- Ashby H. B., 91 Wellington St., Woodstock,  
Ont. (H.)
- Ashley, A. W. R., Kamsack, Sask. (Q'A.)
- Ashley, H. R., East Prince Albert, Sask. (S.)
- Ashcroft, R., M.A., 54 Cranbrook Ave., Toronto,  
Ont. (T.)
- Ashmore, H. E., Hudson Bay Junction, Sask. (S.)
- Askey, Wm., L.Th., 247-8th Street W., N. Van-  
couver, B.C. (N.W.)
- Atkinson, J. H., L.Th., Paisley, Ont. (H.)
- Atkinson, D. G., L.Th., Hornings Mills, Ont.  
(T.)
- Atkinson, J., Magog, Que. (Q.)
- Atkinson, J. H., L.Th., Kapuskasing, Ont. (Mo.)
- Atkinson, B., Cookstown, Ont. (T.)
- Atkinson, Robt., 113 Pearl St. W., Brockville,  
Ont. (M.)
- Atkinson, A. W., Lintlaw, Sask. (S.)
- Attwood, W., Ogden P. O., Alta. (Cy.)
- Austin, G. C., M.A., 11035-90 Avenue, Edmon-  
ton, Alta. (E.)
- Avery, A. E., R.D., Pense, Sask. (Q'A.)
- Axon, A. R., B.D., St. Paul's Church, Kamloops,  
B.C. (A.R.)
- B**
- Bacon, Canon F. W. M., B.A., Campobello, N.B.  
(F.)
- Bagnall, W. E., B.A., L.Th., Preston, Ont. (H.)
- Bailey, C. L. W., Lake Harbour, Baffin Land,  
c/o H.B.C., Montreal, Que. (Mo.)
- Baker, E. H., B.A., Abbotsford, B.C. (N.W.)
- Baldock, H. W., B.D., Middle Church, Man. (R.L.)  
(Retired)
- Balfour, Venerable C. W., M.A., Sault Ste. Marie,  
Ont. (Al.)
- Balfour-Bruce, A. E., 224 Superior St., Victoria,  
B.C. (B.C.)
- Ball, J. L., Carruthers, Sask. (S.)
- Ball, T. W., M.A., L.Th., New Glasgow, Que.  
(M.)
- Ballard, J. A., Grimby, Ont. (N.)
- Bamber, R. K., Emsdale, Ont. (Al.)
- Banks, A. P., L.Th., Thessalon, Ont. (Al.)
- Banks, G. F., Dixie, Ont. (T.)
- Bannell, J. J., L.Th., South March, Ont. (Ot.)
- Bannister, L. F. L., Hazelton, B. C. (Q'A.)
- Barfoot, Prof. W. J., M.A., Emmanuel College,  
Saskatoon, Sask. (Sask.)
- Barkwell, W. H., (Q'A.)
- Barlow, Walter, L.Th., Brocket, Alta. (Cy.)
- Barnes, Chas., 658 Spruce St., Winnipeg, Man.  
(R.L.)
- Barnes, J. H., 190 Carlton St., Toronto, Ont. (T.)
- Barton, W., M.A., R.M.D., Royal Oak, B.C. (B.C.)  
(Superannuated)
- Barr, A. F., M.A., 43 Admiral Road, Toronto,  
Ont. (T.)
- Barrow, Gore M., Grimsby, Ont. (N.)
- Bartlett, W. E., Margo, Sask. (Q'A.)
- Barnett, T. W., L.Th., 62 Brooklyn Ave., Tor-  
onto, Ont. (T.)
- Barnett, J., Harrington Harbour, Sag. Co., Que.  
(Que.)
- Bartlett, E. R., M.A., Ashcroft, B.C. (Car.)
- Barrett, H. P., Penticon, B.C. (Ko.)
- Bastin, J. S. A., M.A., Turgoose, P.O., V.I., B.C.  
(B.C.)
- Batchelor, L. D., L.Th., Carbon, Alta. (Cy.)
- Bate, A. F., M.A., Fredericton, N. B. (F.)
- Bate, W. J., Newcastle, N.B. (F.)
- Bates, P. S., C. A.K.C., Manor, Sask (Q'A.)
- Battersby, H. F., Hastings, Ont. (T.)
- Battersby, W. H., M.A., Stratford, Ont. (H.)
- Baugh, C. W. P., Morin Heights, Que. (M.)
- Baugh, W. J. P., M.A., Cayuga, Ont. (N.)
- Baugh, H. G. L., Stoney Creek, Ont. (N.)
- Baynes-Reed, Canon W. L., L.Th., D.S.O., 156  
Kingston Road, Toronto, Ont. (T.)
- Bays, P. C., L.Th., Portage La Prairie, Man.  
(R.L.)
- Beamish, Venerable G. R., M.A., London, Eng.  
(O.)
- Beazer, F. C., Oxford Mills, Ont. (O.)
- Beck, C. B., B.A., 1 MacDougal Court, Edmon-  
ton, Alta. (E.)
- Beckwith, A., Nipawin, Sask. (S.)
- Bee, A. L., Viking, Alta. (E.)
- Belford, H. O. N., B. A., Richmond, Que. (Q.)
- Belton, F. K., 724 7th Ave., Saskatoon, Sask.  
(S.)
- Belyea, J. R., M.A., Stanley, N.B. (F.)
- Bender, C. A., B.A., L.Th., Fakenham, Ont. (Ot.)
- Bennett, T. G., B.A., McAdam, N.B. (F.)
- Bennett, E. F., L.Th., 522 Darling St., Mon-  
treal, Que. (M.)
- Benoit, H. E., 1849 Sherbrooke St., E. Montreal,  
Que. (M.)
- Ben-Ollé, Canon H. A., B.A., 332 St. Clarens  
Ave., Toronto, Ont. (T.)
- Bent, Canon A. M., R.R.D., Kentville, N.S. (N.S.)
- Bent, L. R., M.A., R.D., Bedford, N.S. (N.S.)
- Berkeley, K. R., 231 Indian Grove, Ont. (T.)
- Berry, H., B.A., 1112-S. E. Marine Drive, S.  
Vancouver, B. C. (N.W.)
- Berry, Oscar, Waterville, Que. (Q.)
- Berriman-Rutter, G. H., Blandford, N.S. (N.S.)
- Best, H. J., A.Th., M.A., 60 Queen St., St. John,  
N.B. (F.)
- Beverly, Ven. Archdeacon A. R., M.A., Barrie,  
Ont. (T.)
- Beverley, A. L., 121 Woburn Ave., Toronto, Ont.  
(H.)
- Bice, A.A., B.A., L.Th., 135 Inkerman St., Lon-  
don, Ont. (H.)
- Biddle, G., A.Th., 437 13th Street, N.W., Calgary,  
Alta. (Cv.)
- Biddell, R. E. W., L.Th., R. R. 2, Sardis, B.C.  
(N.W.)
- Bigg, Canon H. R., A.K.C., 16 Montreal St., Sher-  
brooke, Que. (Q.)
- Birch, F., Vaughan, Meota, Sask. (S.)
- Bird, E. V., B.A., Fort a La Corne, Sask. (S.)
- Bishop, E. F., B.A., L.Th., Southampton, Ont.  
(H.)
- Bischalager, A., A.K.C., Duncan, B.C. (B.C.)
- Blackburn, J., B.A., L.Th., Moose Fort (James  
Bay) via Coral Rapids, Ont. (Mo.)
- Blackwell, J. A. E., L.Th., Ailsa Craig, Ont. (H.)
- Blackall, D. W., Oak Bay, Charlotte Co., N.B.  
(F.)
- Blaggrave, Ven. Archdeacon R. C., D.D., Peterboro,  
Ont. (T.)
- Blay, H. E., M.B., 125 High St., London, Ont. (H.)
- Blodgett, J. N., B.A., Wycliffe College, Toronto,  
Ont. (T.)
- Bloodworth, J. A., 223 Darling St., Brantford,  
Ont. (H.)
- Blow, J. C., Shannonville, Ont. (N.)
- Blunt, N. A.Th., Innisfail, Alta. (Cy.)
- Bolster, G. R. V., Carragana, via Prairie River,  
Sask. (S.)
- Bonathan, J. B., L.Th., 137 Ontario St., W., Mon-  
treal, Que. (M.)
- Bousfield, G. J., B.A., Peterboro, Ont. (T.)
- Boulton, C. H., M.A., Port Hope, Ont. (T.)
- Boulton, P. D., Wakefield, Clandeboye, Man.  
(R.L.)
- Bourne, N. A. F., B.A., 269 Glebeholme Blvd.,  
Toronto, Ont. (T.)
- Booth, Robt., L.Th., Cardinal, Ont. (O.)
- Booy, R. S., Temiskaming, Que. (M.)
- Boyd, R. S., B.A., Norval, Ont. (N.)
- Bown, C. E. S., M.A., East Angus, Que. (Q.)
- Bowley, F., Bangor, Sask. (Q'A.)
- Boyd, J. R. S., M.A., 36 Pinewood Ave., Toronto,  
Ont. (T.)
- Bowles, H., Hodgeville, Sask. (O'A.)
- Boyle, T. S., M.A., D.D., D.C.L., R.D., Cobourg,  
Ont. (T.)
- Boyes, P. V., M.A., Souris, Man. (B.)
- Brailsford, W., B.A., Neepawa, Man. (B.)
- Bracken, H. A., M.A., B.D., 83 Strathmore Blvd.,  
Toronto, Ont. (T.)
- Bracken, G. R., M.A., B.D., 576 Willard Ave.,  
Toronto, Ont. (T.)
- Bradshaw, C. H. R., Maymont, Sask. (S.)
- Bradshaw, J. M., Outremont, Que. (Q.)
- Bradshaw, R. E., Provost, Alta. (E.)
- Bradshaw, A. G., Hubbards, N.S. (N.S.)
- Bradbury, W., Hornepayne, Ont. (Mo.)

- Bradbury, W. J., B.A., B.D., L.Th., 63 Cote St. Catherine Rd., Montreal, Que. (M.)
- Braman, R. H., Wolfe Island, Ont. (O.)
- Brand, H. W. A., B.A., Campbellville, Ont. (N.)
- Bratt, G. E., Sunset Prairie, B.C. (Caled.)
- Brayfield, J. S., Anyox, B. C., (Caled.)
- Bray, H. E., M.B., 115 High Street, London, Ont. (H.)
- Brealey, H., Marshall, Sask. (S.)
- Brew, R. H., L.Th., Chippawa, Ont. (N.)
- Brett, R. F. H., M.A., 9 Glen Road, Toronto, Ont. (T.)
- Brewer, W. G., L.Th., 56 Cheever St. Hamilton, Ont. (N.)
- Brewer, J. S., B.A., Bergerville, Que. (Q.)
- Briscall, F. C., Imperial, Sask. (Q.A.)
- Bridgett, H. E., B.A., L.Th., Box 444, Humboldt, Sask. (S.)
- Bridgman, W. J., Dayspring, Lun Co., N.S. (N.S.)
- Bridgewater, E. R. G., B.D., M.A., Bradaibane, P.E.I. (N.S.)
- Brillinger, C. A., B.A., 622 Ryerson Cres., Niagara Falls, Ont. (N.)
- Bristol, C. H., M.A., 818 Jessie Ave., Winnipeg, Man. (R.L.)
- Britton, R. E. J., L.Th., Welsford Station, N.B. (F.)
- Brockwell, C. A., Brodie, M.A., McGill University, Montreal, Que. (M.)
- Broughal, Very Rev. Dean, L.W.B., M.A., D.D., 211 Bay St. S., Hamilton, Ont. (N.)
- Broughall, Canon J. S., M.A., 352 Russell Hill Rd., Toronto, Ont. (T.)
- Broughton, T. H., Keewatin, Ont. (Ke.)
- Brown, W. A., M.A., Endeavor, Sask. (T.)
- Brown, T. H., Sunderland, Ont. (T.)
- Brown, R. C., M.A., L.Th., 234 S. Milton St. Sarina, Ont. (H.)
- Brown, E. P., B.A., New Germany, N.S. (N.S.)
- Brown, C. G., B.A., Blue Rocks, N.S. (N.S.)
- Brown, D. M., Doaktown, N.B. (F.)
- Browne, E. G., Burgess, M.A., 303 Shaw St., Toronto, Ont. (T.)
- Browne, H. W., St. Barnabas', Ottawa, Ont. (Ot.)
- Browne, A. B., 8 Huntley St., Toronto, Ont. (T.)
- Brownlie, John Murray, L.Th., Wellington, Ont. (O.)
- Brownlee, S. H., B.A., L.Th., Strathroy, Ont. (H.)
- Bruce, C. L. G., L.Th., Carleton Place, Ont. (Ot.)
- Bruce, G., 891 Corydon Ave., Winnipeg, Man. (R.L.) Superannuated.
- Bruce, A. J., L.Th., Copper Cliff, Ont. (Al.)
- Brunet, G. A., B.A., Perth, Ont. (Ot.)
- Bruetou, K. N., L.Th., Charters, Que. (M.)
- Brvan, Canon Bernard, D.D., 243 Indian Rd., Toronto, Ont. (T.)
- Brvant, A. A., L.Th., 763 Pape Ave., Toronto, Ont. (T.)
- Buchan, A. S. N., Fleming, Sask. (Q.A.)
- Buchanan, R. R., Edson, Alta. (E.)
- Buckland, A. W., R.D., Cookshire, Que. (Q.)
- Buckland, H. T., R.R. No. 6, Fredericton, N. B. (F.)
- Budd, E. C., A.K.C., Highfield, N.B. (F.)
- Bugler, W. G., 414 Ashland Ave., London, Ont. (H.)
- Bull, A. J., B.A., Port, Arthur, Ont. (Al.)
- Bull, P. F., Sudbury, Ont. (Al.)
- Bulleyment, J. W., Wynyard, Alta. (Q.A.)
- Bullock, G. W., M.A., Bridgewater, N.S. (N.S.)
- Bullock, E. G. A., Entwistle, Alta. (E.)
- Bulteel, R. M. P., Kirkton, Ont. (H.)
- Bunbury, W. S. G., B.A., La Tugue, Que. (Q.)
- Bunting, J. B., St. George's Saskatoon, Sask. (S.)
- Bolton, H. M., L.Th., Metchosin, B.C. (B.C.)
- Bouoi Ding, L. I., B.D., 523 Johnson St., Victoria, B.C. (B.C.)
- Bourdillon, G. L., M.A., R.D., Sandwick, B.C. (B.C.)
- Burd, Venerable W., D.C.M., St. Alban's College, Prince Albert, Sask. (S.)
- Burke, Northcote, R., L.Th., Ottawa, Ont. (Ot.)
- Burns, Wm., 147 Nairn Ave., Toronto, Ont. (Ot.)
- Burt, W., L.Th., Fort Erie, Ont. (N.)
- Burt, H. C., M.A., Univ. Bishop's College, Lennoxville, Que. (Q.)
- Burt, Venerable W. A. J., L.Th., Espanola, Ont. (Al.)
- Bursell, H. On leave. (O.)
- Bushe, W. F., M.A., Kamloops, B.C. (Car.)
- Bushell, John, M.A., 62 Brooklyn Ave., Toronto, Ont. (T.)
- Butcher, J. F., R.D., 315 Coteau St., W., Moose Jaw Sask. (Q.A.)
- Butler, W. A. E., M.A., St. Matthaïs', Ottawa, Ont. (Ot.)
- Butler, T. B., Weston, Ont. (T.)
- Butler, J. H., 187 Danforth Ave., Toronto, Ont. (T.)
- Byers, B. F., M.R., R.D., Stirling, Ont. (O.)
- Bythell, J. R., Port Stanley, Ont. (H.)
- C
- Calder, A. C., LL.B., M.P.P., Chatham, Ont. (H.)
- Caldwell, A. B., Marmora, Ont. (O.)
- Callis, P., M.A., Paspebiac West, Que. (Q.)
- Calvert, G. R., B.A., Killarney, Man. (B.)
- Cameron, J. M., Palermo, Ont. (N.)
- Canham, Venerable T. H., B.D., 68 Ravina Cres., Toronto, Ont. (Y.)
- Cann, T., Eagle River, Ont. (Kee.)
- Cannon, H., Moose Lake, Man. (B.)
- Cantrell, Joseph, Lansdowne, Ont. (O.)
- Capper, R.C., L.Th., Mitchell, Ont. (H.)
- Carding, A. E., Port Carling, Ont. (Al.)
- Carrington, Philip, M.A., Bishop's College, Lennoxville, Que. (Q.)
- Carlisle, Very Rev. Arthur, B.A., D.D., 1543 Bishop St., Montreal, Que. (M.)
- Carmichael, Canon, L.Th., Knowlton, Que. (M.)
- Carpenter, C., 73 Bedford Park Ave., Toronto, Ont. (T.)
- Carpenter, F. C., Rapid City, Man. (B.)
- Carruthers, Canon C., M.A., L.Th., Holy Trinity Rectory, Winnipeg, Man. (R.L.)
- Carryer, G., Eganville, Ont. (Ot.)
- Carson, J. F., M.A., 53 Rosslyn Ave. S., Hamilton, Ont. (N.)
- Carson, A. T., B.A., Madawaska, Ont. (Ot.)
- Carson, Venerable C. O., M.A., Morrisburg, Ont. (Ot.)
- Carson, W. J., Orillia, Ont. (T.)
- Carter, E. W. F., L.Th., 912 Vancouver St., Victoria, B.C. (B.C.)
- Carter, J. W., Chaplin, Sask. (Q.A.)
- Cartlidge, H. G., Poplar Point, Man. (R.L.)
- Cathcart, R. T., Dawson, Y. T. (Y.)
- Caulfield, A. E. L., St. Peters, Ottawa, Ont. (Ot.)
- Chadwick, Canon F. A. P., M.A., 1611 Quadra St., Victoria, B.C. (B.C.)
- Chambers, Canon, M.A., 64 Hutchison St., Montreal, Que. (M.)
- Channen, A. G., B.A., 103 Yorkville Ave., Toronto, Ont. (T.)
- Chapman, F. C., B.A., 1379 Esquimalt Rd., Esquimalt, B.C. (B.C.)
- Chapman, T. H., Lacombe, Alta. (C.)
- Charters, Frank, D.C.L., L.Th., Weredale Park, Westmount, Montreal, Que. (M.)
- Charters, Canon Herbert, B.A., L.Th., R.D., Sutton, Que. (M.)
- Charters, H. P., L.Th., 33 Wells St., Toronto, Ont. (T.)
- Charlton, H. K. L., Clarksburg, Ont. (H.)
- Cheverton, W. H., 62 Kingston Ave., Sherbrooke, Que. (Q.)
- Childs, Sidney, B.A., B.D., Trinity College, Ont. (T.)
- Christmas, F. G., B.A., Duncan, V.I., B.C. (B.C.)
- Clark, H. A., L.Th., Sydney Mines, N.S. (N.S.)
- Clark, W. J., S.Sc., Piaster Rock, N.B. (F.)
- Clarke, C. E., R.D., M.A., Belleville, Ont. (O.)
- Clarke, Canon A. L. G., L.Th., Brantford, Ont. (H.)
- Clarke, C. B., 1825 W. 13th Ave., Vancouver, B.C. (N.W.)
- Clarke, H. A. E., M.A., R.D., Arnprior, Ont. (Ot.)
- Clarke, W. M., Dryden, Ont. (Ke)
- Clarke, C. F., M.A., St. David's Mission, Fort Simpson, Mackenzie District, N.W.T. (M.R.)
- Clark, E. C., White River, Ont. (Al.)
- Clarke, S. L.Th., St. George's, Ottawa, Ont. (Ot.)
- Clarkson, W. W., Windsor, N. S. (N.S.)
- Clay, A., 301-12th St., Lethbridge, Alta. (Cy.)
- Clay, H., Box 284 Hanna, Alberta (Cy.)
- Clayton, Venerable D. A. T., M.A., Smith's Falls, Ont. (Ot.)
- Clough, Canon C. F. A., 11714-92nd St., Edmonton, Alta. (E.)
- Cockshott, W. E., M.A., Cowichan Bay, B.C. (B.C.) (Superann.)
- Cocks, H. F. C., M.C., Paris, Ont. (H.)
- Cody, Canon H. J., M.A., D.D., LL.D., 603 Jarvis St., Toronto (T.)
- Cody, Venerable H. A., M.A., 252 St. James St., St. John, N. B. (F.)
- Coffey, T. J., 12620 105th Ave., Edmonton, Alta. (E.)
- Coffin, Herbert, R.D., Dunham, Que. (M.)

- Colclough, J. H., B.A., B.D., West Hill, Ont. (T.)  
 Cole, W., R.D., Weyburn, Sask. (Q'A.)  
 Coleman, Venerable J. H. H., M.A., 241 Queen St., Kingston, Ont. (O.)  
 Coleman, R. J., Welchpool, Campobello, N.B. (F.)  
 Coleman, H. R., B.A., Port Hill, P.E.I. (N.S.)  
 Coleman, S. H., L.S.T., Granton, Ont. (H.)  
 Coleman, A., 495 Prince Arthur St. W., Montreal, Que. (M.)  
 Coleman, A. E., B.A., Centerville, N.B. (F.)  
 Coleman, Henry Ker, Newboro, Ont. (O.)  
 Collins, Canon D. W., Sarnia Ont. (H.)  
 Collison, Venerable H. A., M.A., R.D., R.M.D., Duncan, V.I. B.C. (B.C.)  
 Collier, H. T., 54 Robins Ave., Hamilton, Ont. (N.)  
 Collof, F. W., Canon, B.A., B.D., 16 Forest Ave., Sault Ste. Marie, Ont. (Al.)  
 Combe, C. E., 59 Selby Ave., Westmount, Montreal, Que. (M.)  
 Comley, F., L.Th., Royal Oak, V.I., B.C., (B.C.)  
 Comyn-Ching, Canon J. M., 12110-102nd Ave., Edmonton, Alta. (E.)  
 Conlin, T. D., Rathwell, Man. (R.L.)  
 Connell, Robt., M.A., 1047 Chamberlain St. Victoria, B. C. (B.C.)  
 Cooke, C. E., B.A., Pelican Rapids, Man. (B.)  
 Cooke, A. O., Barriefield, Ont. (Ot.)  
 Cook, A. M. A., Kinosota, Man. (B.)  
 Cooke, F. B., Peninsula, Que. (Q.)  
 Coombs, F. G., M.A., B.D., 56 Cedar Ave., Point Claire, Que. (M.)  
 Cooper, H. E. D., Wapella, Sask. (Q'A.)  
 Cooper, J. A., B.D., Bathurst, N.E. (F.)  
 Cooper, Canon W., M.A., 303 E. Cordova St., Vancouver, B.C. (N.W.)  
 Cooper, W. S., Greenville, Naas River, B.C. (Caled.)  
 Corbin, P. G., B.A., New Ross, N.S. (N.S.)  
 Corker, A. W., Comox, B.C. (B.C.)  
 Cornish, D. J., R.D., Port Dover, Ont. (H.)  
 Cornish, F. C., Canon, 10056-103rd st., Edmonton, Alta. (E.)  
 Cornish, Pym, P. C., B.D., A.K.C., Edson, Alta. (E.)  
 Cosgrave, Provost F. H., M.A., B.D., D.D., Trinity College, Toronto, Ont. (T.)  
 Coster, Arthur S., M.A., Rothesay, N.B. (F.)  
 Costigan, E. H., Smith Falls, Ont. (Ot.)  
 Cottam, Jas., Muncey, Ont. (H.)  
 Cotton, Thomas H., M.A., D.D., 53 Pine Crescent, Toronto, Ont. (T.)  
 Coulter, S., Quill Lake, Sask. (S.)  
 Cousins, A. D., Craigvale, Ont. (T.)  
 Cowan, J. J., B.D., Shulus Indian Mission, Shulus, B.C., (Car.)  
 Cowie, J. R., deW., M. A., Woodstock, N.B. (F.)  
 Cowie, D. F., L.Th., 5929 Willingdon Place, Vancouver, B.C., (N.W.)  
 Cowley, G. F., St. Stephen, N.B. (F.)  
 Cowley, G. C., Split Lake, Man. (Ke.)  
 Cox, H. C., M.A., M.C., 2022 Sherbrooke St. E., Montreal, Que. (M.)  
 Cozens, R. W., Maymont, Sask. (S.)  
 Craig, Very Rev. W. W., M.A., D.D., 107 Gore St., Kingston, Ont. (Ot.)  
 Craig, J. H., M.A., L.Th., Huron College, Ont. (H.)  
 Crarey, W., L.Th., R.R. 1, Wallacetown, Ont. (H.)  
 Creal, H. H., L.Th. St. Peter's Rectory Regina, Sask. (Q'A.)  
 Cree, A. S. H., L.Th., R.R. 7, Chatham, Ont. (H.)  
 Creegan, Canon A. H., Gananoque, Ont. (O.)  
 Creegan, Jack B., B.A., L.S.T., Sharbot Lake, Ont. (O.)  
 Creswick, W., L.Th., 166 Howland Ave., Toronto, Ont. (T.)  
 Crewe, J., L.Th., B.A., Glace Bay, N.S. (N.S.)  
 Creighton, W. J., M.A., R.D., Lakefield, Ont. (T.)  
 Cripps, W. T. H., Red Deer, Alta. (Cy.)  
 Crisp, Canon J. O., M.A., R.D., Victoria, Ont. (O.)  
 Crisall, J. M., L.Th., St. Paul's Church, Toronto, Ont. (T.)  
 Crouch, W. H., Grand Valley, Ont. (N.)  
 Croly, E. H., B.A., Lambeth, Ont. (H.)  
 Cross, Canon A., L.Th., Lloydminster, Sask. (S.)  
 Cross, N. F., M.A., Fairview, N.S. (N.S.)  
 Cross, J. F., M.A., St. John's College, Winnipeg, Man. (R.L.)  
 Crossley, R. S. V., Newington, Ont. (Ot.)  
 Crothers, L. W. F., B.S.A., 23 Front St., Hull, Que. (M.)  
 Crowe, B. W., Rosetown, Sask. (Q'A.)  
 Crowley, G. A., Fort Chipewyan, Alta. (M.R.)  
 Crowther, A. E., Wolseley, Sask. (Q'A.)  
 Crowfoot, Very Rev. A. H., M.A., D.D., The Deanery, 29 Garden St., Quebec. (M.)  
 Crump, W. H. H., B.A., B.D., Holland, Man. (B.)  
 Cullen, W. L., 74 Westmount Ave., Toronto, Ont. (T.)  
 Cummer, A. C., 300 Hill St., London, Ont. (H.)  
 Cumming, Canon, C. R., M.A., Dartmouth, N.S. (N.S.)  
 Cunningham, H. W., D.D., 43 Cornwallis St., Halifax, N. S. (N.S.)  
 Cunningham, V. W., Ship Harbour, N. S. (N.S.)  
 Cunningham, W. B., Millbank, Ont. (H.)  
 Currie, A. D., Crossfield, Alta. (Cy.)  
 Curliss, T. O., 57 Patricia Drive, Toronto, Ont. (T.)  
 Cushing, R. S., B.A., L.Th., Timmins, Ont. (Mo.)  
 Custance, M. A. F., B.A., Swift Current, Sask. (Q'A.)
- D**
- Dance D. L., R.D., Govan, Sask. (Q'A.)  
 Daniel, W. C., L.Th., Langley, Prairie, B.C. (N.W.)  
 Daniel, Canon E., B.A., 89 Ellsworth Ave., Toronto. (T.)  
 Darling, C. B., M.A., 300 Snowden Ave., Toronto. (T.)  
 Darlington, T., 1 Laxton Ave., Toronto, Ont. (T.)  
 Darby, C. O., Gibson's Landing, B. C. (N.W.)  
 Davidson, J. F., 29 Scollard Ave., Toronto, Ont. (T.)  
 Davies, M. C., B.A., Devonshire Court, Walkerville, Ont. (H.)  
 Davies, J. A., L.Th., R.D., St. Thomas, Ont. (H.)  
 Davies, Canon T. J., B.A., R.D., Yorkton, Sask. (Q'A.)  
 Davies, S., Petite Riviere, N.S. (N.S.)  
 Davies, Geo. O., B.A., Winchester, Ont. (Ot.)  
 Davies, J. R., L.Th., Gleichen, Alta. (Cy.)  
 Davies, J. R., B.A., L.Th., Halifax, N.S. (N.S.)  
 Davies, Canon T. J., B.A., R.D., gone to England.  
 Davis, W. R., Saltcoats, Sask. (Q'A.)  
 Davis, C. E., Kelowna, B.C. (Ko.)  
 Davis, E. A., B.A., Canmore, Alta. (Cy.)  
 Davis, L. E., M.A., R.D., Brockville, Ont. (O.)  
 Davis, A. H., 21 West Fernwood St. Vital, Winnipeg, Man. (R.L.)  
 Davison, Canon W. H., M.A., 137 Ontario St. W., Montreal, Que. (M.)  
 Daviss, A. E., M.A., Fenelon Falls, Ont. (T.)  
 Daw, Canon S., 25 Glenfern Ave., Hamilton, Ont. (N.)  
 Daw, W. H., 25 Glenfern Ave., Hamilton, Ont. (N.)  
 Dawson, R. F., B.A., Flin Flon, Man. (B.)  
 Dawson, E. E., L.Th., Lacolle, Que. (M.)  
 D'eam, G. C., M.A., M.C., 1630 Royal Oak Ave., New Westminster, B.C. (N.W.)  
 DeLom, P. B., L.Th., F.R.C.S., Cobourg, Ont. (Al.)  
 Dent, W. R., 3908 Pender St. E., Vancouver, B.C. (N.W.)  
 Denton, H. C., L.S.T., Leeds City, Que. (Q.)  
 Dentith, A. F., Armdale, Halifax, N.S. (N.S.)  
 De Gruchy, W., Stanstead, Que. (Q.)  
 De Pencier, T. F. W., B.A., Lytton, B.C. (Car.)  
 DePencier, Canon C. R., M.A., 39 Athol St., Oshawa, Ont. (T.)  
 Despard, G. S., L.Th., 828 Broadway, Winnipeg, Man. (R.L.)  
 Dew, Thomas J., R.D., Bradford, Ont. (T.)  
 Dewdney, A. S., B.A., L.Th., Split Lake, via The Pas, Man. (Ke.)  
 Dewdney, D. R., B.A., Glenholme Ave., Toronto, Ont. (T.)  
 Dibblee, H. E., M.A., R.D., Amherst, N.S. (N.S.)  
 Dickinson, A. E., Richibucto, N. B. (F.)  
 Dickinson, A. S., Kingston, Ont. (O.)  
 Dickson, J. S. B., B.A., Cape Cove, Gaspé Co., Que. (Q.)  
 Dickson, E. D., R. R. 6, Hagersville, Ont. H. Diehl, L. W., Thamesville, Ont. (H.)  
 Diehl, H. R., Hespeler, Ont. (H.)  
 Dingle, J. P., South Westminster, B.C. (N.W.)  
 Dixon, R. F., Wolfville, N.S. (N.S.)  
 Dixon, J. H., M.A., B.D., 126 McKay St., Ottawa, Ont. (Ot.)  
 Dixon, J. C., 58 Wellington St., Kingston, Ont. (O.)  
 Dixon, S. H., L.Th., Oliver, B.C. (B.C.)  
 Dobbs, T. H., Fairford, Man. (R.L.)

Dobie, Very Rev. G. N., D.D., St. Chad's College, Regina, Sask. (Q'A.)  
 Dobson, T., L.Th., R.D., Tilbury, Ont. (H.)  
 Dobson, J. W., L.Th., Campbell's Bay, Que. (M.)  
 Doherty, Venerable W. J., B.A., L.Th., Box 307, London, Ont. (H.)  
 Doherty, C. F. B., B.A., 66 Pleasant Blvd., Toronto, Ont. (T.)  
 Donaldson, L. J., M.A., D.D., 21 Cogswell St., Halifax, N. S. (N.S.)  
 Dowdell, A. F., B.A., L.S.T., Wycliffe College, Toronto (T.)  
 Downer, A. W., Scarboro, Ont. (N.)  
 Downer, C. W., B.A., L.Th., 306 32nd St., Saskatoon, Sask. (S.)  
 Dowker, G. H., M.A., 3895 W. 25th Avenue, Vancouver, B.C. (N.W.)  
 Draper, Venerable T. F., M.A., B.D., D.C.L., Louisburg, N.S. (N.S.)  
 Draper, C. J., Ripley, Ont. (H.)  
 Dreyer, W. G., Bobcaygeon, Ont. (T.)  
 Drumm, Cyril, B.A., 118 Herkimer St., Hamilton, Ont. (N.)  
 Dumas, C. M., 17 Lisgar St., St. Catharines, Ont. (N.)  
 Dumbrille, R. J., L.Th., R. D., Napanee, Ont. (O.)  
 Dunbar, W. H., L.Th., Oliver Sound, Ont. (H.)  
 Duncan, H. N., Ponds Inlet, Baffin Land, c/o H. B. C., Montreal, Que. (Mo.)  
 Dunham, W. P., Hampton, N.B. (F.)  
 Dunn, W. C., L.S.T., Malbay, Gaspé Co., Que. (Q.)  
 Dunwell, L., 950 Moffat Ave., Verdun, Que. (M.)  
 Durnford, R., 1423-8th Ave., North Park, Saskatoon, Sask. (S.)  
 Durnford, V. M., Hyde Park, Ont. (H.)  
 Durnford, A. M. I., R. R. 1, Port Credit, Ont. (T.)  
 Dwelly, R. T. C., B.A., L.Th., R.D., Penetanguishene, Ont. (T.)  
 Dymond, E. G., L.Th., Kirkland Lake, Ont. (Al.)  
 Dykes, P. J., B.A., 205 St. John St., Toronto, Ont. (T.)



Eakins, C. G., M.A., Ridley College, St. Catharines, Ont. (T.)  
 Eardly-Wilmot, C. R., M.A., Compton, Que. (Q.)  
 Earle, H., M.A., Port Credit, Ont. (T.)  
 Eccleston, W. C., St. Catharines, Ont. (N.)  
 Eccleston, W. J., 181 Cathcart St., London, Ont. (H.)  
 Edforth, G. F., M.A., Bloomfield Station, N.B. (F.)  
 Edmonds, W. E., M.A., 11146-91st Ave., Edmonton, Alta. (E.)  
 Edwards, D., Guysboro, N.S. (N.C.)  
 Edwards, H. A., L.Th., Jasper, Alta. (E.)  
 Egerton, N., B.A., L.Th., Waterloo, Que. (M.)  
 Ellacott, J. A., Ashton, Ont. (Ot.)  
 Elliot, Canon A., B.A., Carleton Place, Ont. (Ot.)  
 Elliott, A., Wabamun, Alta. (E.)  
 Ellis, H., Onion Lake School, Sask. (S.)  
 Ellis, J. D., 5772 Tenth Ave., Rosemount, Que. (M.)  
 Ellis, F. E. R., Woodside, N.S. (N.S.)  
 Ellis, Wm., L.Th., 6232 Hamilton St., Montreal, Que. (M.)  
 Ellis, F., Roche's Point, Ont. (T.)  
 Eley, F., Elkhorn, Man. (B.)  
 Elkington, T. H., 1121 Hastings St. W., Vancouver, B.C. (N.W.)  
 Emmett, A. G., M.A., Port Hope, Ont. (T.)  
 Emmett, R., Sorel, Que. (M.)  
 English, W. H., R.D., Paynton, Sask. (S.)  
 Ereaux, J. S., L.Th., 463 Elm Ave., Westmont, Montreal, Que. (M.)  
 Ernst, G. A., Wolfville, N.S. (N.S.)  
 Evans, K. C., M.A., L.Th., Schomberg, Ont. (T.)



Fairweather, N. P., St. John West, N.B. (F.)  
 Farrell, F. R., Abbotsford, Que. (M.)  
 Farncomb, F. E., B.A., 16 Beachview Cres., Toronto. (T.)  
 Faries, Venerable R., York Factory, Ont., via The Pas, Man. (Ke.)  
 Farney, A. B., R.D., St. Mary's, Ont. (H.)  
 Farr, T. H., R.R. No. 2, London, Ont. (H.)  
 Fatt, F. H., 344 Simcoe St., Victoria, B.C. (B.C.)  
 Fea, S., Ph.D., 2023 First Ave., E., Vancouver, B. C. (N.W.)

Feaver, H., Chester, N.S. (N.S.)  
 Fee, Canon Jas. E., M.A., L.Th., 534 Prince Arthur St. W., Montreal, Que. (M.)  
 Fenton, T. J., O'C. B.A., Norwood, Ont. (T.)  
 Fenwick, A. C., Bristol, Que. (M.)  
 Fiander, R. G., B.A., Lakefield, Que. (M.)  
 Fidler, Canon A. J., M.A., 135 Tyndall Ave., Toronto, Ont. (T.)  
 Field, R. M., 362 York Rd., Guelph, Ont. (N.)  
 Field, W., Chaplain, Sask. (Q'A.)  
 Fiedler, G. J., L.Th., (Cy.)  
 Fierheller, G. E., Bethany, Ont. (T.)  
 Fife, F. J., Sturgeon Valley, Sask. (S.)  
 Filer, W. A., 14 Leonard St., Brantford, Ont. (H.)  
 Findlay, T. J., 38 Linwood Ave., London, Ont. (H.)  
 Findlay, E. A., B.A., L.Th., 4346 La Salle Rd., Verdun, Que. (M.)  
 Findlay, G. W., M.A., St. James' Rectory, Winnipeg, Man. (F.L.)  
 Finch, W. J., Birtle, Man. (B.)  
 Fisher, G. W., Lac La Ronge, Sask. (S.)  
 Fisher, E. C., Balgonie, Sask. (Q'A.)  
 Fiske, A. W., Provost, Alta. (C.)  
 Fitzmaurice, M. E., McElhennay P. O., via Prairie River, Sask. (S.)  
 Fleming, Venerable A. L., L.Th., 604 Jarvis St., Toronto, Ont. (Mo.)  
 Fleming, R. H., L.S.T., St. John's Rectory, Sault Ste. Marie, Ont. (Al.)  
 Fletcher, J., M.A., Whitby, Ont. (T.)  
 Flinton, Canon J. W., S.A.C., Salt Spring Island, B.C. (B.C.)  
 Flores, Henry, Kitwauaga, B.C. (Caled.)  
 Flook, C. A., L.Th., Arthur, Ont. (N.)  
 Floyd, T. H., L.Th., Campbellton, Ont. (T.)  
 Floyde, A. D. T., Cornwall, Ont. (Ot.)  
 Fowlow, Ralph, Maitland, N.S. (N.S.)  
 Ford, C. W., M.A., 203 L'Esperance Ave., St. Lambert, Que. (M.)  
 Ford, F. T., M.A., Rawdon, Que. (M.)  
 Foreman, C. W., B.A., L.Th., Walkerville, Ont. (H.)  
 Forshaw, G., Wakefield, Que. (M.)  
 Forsyth, Venerable D., M.A., D.C.L., Chatham, N.B. (F.)  
 Forth, J. W., Prince William, N.B. (Fr.)  
 Fotheringham, Venerable J. B., M.A., 95 Walker Ave., Toronto, Ont. (H.)  
 Frampton, E., 2266 Cameron St., Regina, Sask. (Q'A.)  
 Franchetti, N., Edmunston, N.B. (F.)  
 Franks, C. J., M.A., 230 Heath St. W., Toronto, Ont. (T.)  
 Franklin, J., Melita, Sask. (B.)  
 Fraser, A., Devon Mission, The Pas, Man. (B.)  
 Fraser, I. E., B.A., New Glasgow, N.S. (N.S.)  
 Fream, B., County Harbour, N. S. (N.S.)  
 Freeman, L., Northminster, via Lloydminster, Sask. (S.)  
 French, Arthur T. W., M.A., 4066 Tupper St., Montreal, Que. (M.)  
 French, A. C., Rotheray, Ont. (N.)  
 Fricker, H. V., Bedford, Que. (M.)  
 Fry, F., M.A., Petite Riviere, N.S. (N.S.)  
 Fry, Walter, Windsor, Ont. (H.)  
 Fryer, C. H., Fort Alexander, Pine Falls, P.O., Man. (Ke.)  
 Fuller, B. P., Silverwater, Ont. (Al.)  
 Fuller, W. E., L.Th., Campbellton, N.B. (F.)  
 Furlong, J., St. Marks, Halifax, N.S. (N.S.)  
 Fyles, W. A., M.A., R. R. 3, Magog, Que. (R.L.)



Gabriel, A. E., M.A., Digby, N.S. (N.S.)  
 Gadsden, B. C., A.C.T., L.Th., 10629-113 St., Edmonton, Alta. (E.)  
 Gagnon, G. H., Iberville, Que. (M.)  
 Gale, Canon W. H., L.Th., 3425 West 35th Ave., Vancouver, B.C. (Cy.)  
 Gallagher, E. O., M.A., B.D., Lucknow, Ont. (H.)  
 Gandier, J., 121 Parent Blvd., Windsor, Ont. (H.)  
 Garbutt, W., Turtleford, Sask. (S.)  
 Gardner, A. LeD., St. Pauls, Halifax, N.S.  
 Gardner, G. C., M.A., A.R.C.I., Merritt, B.C. (Car.)  
 Gardner, A., Swan River, Man. (B.)  
 Gardiner, A., M.A., B.D., 512 Catherine St., Victoria, B.C. (B.C.)  
 Garland, M. A., M.A., Ilderton, Ont. (H.)  
 Garlick, Arthur, M.A., Creston, B.C. (Ko.)  
 Garrett, W. P., B.A., R.D., Hawkesbury, Ont. (Ot.)

- Garrett, L. Trout Lake, Ont., via York Factory, via The Pas, Man. (Ke.)  
 Garrioch, A. C., 584 Warsaw Ave., Winnipeg, Man. (R.L.)  
 Garton, Canon W. J., 362 College Ave., Winnipeg, Man. (R.L.)  
 Gault, T. S., Washago, Ont. (T.)  
 Gauntlett, R. C., L.Th., R.D., 2024 Pasqua St., Regina, Sask. (Q'A.)  
 Gavitt, L. C., 136 Ulster St., Toronto. (T.)  
 Geen, A. L., Belleville, Ont. (O.)  
 Gedye, F. W., L.S.T., Brome, Que. (M.)  
 Gelling, F. W., Mount Nebo P.O., Sask. (S.)  
 Gemmill, W. C., M.A., R.R. 1, Victoria, B.C. (B.C.)  
 Gemmill, C. D., B.A., Boissevain. (B.)  
 Geoghegan, John H., Owen Sound, Ont. (H.)  
 Getliffe, W. A., Sutherland, Sask. (S.)  
 George, W. R., L.Th., 7658 Hudson St., Vancouver, B.C. (N.W.)  
 Gibney, F. M. R., Sarcee Reserve, Calgary, Alta. (Cy.)  
 Gibson, A. H., Lac du Bonnet, Man. (Ke.)  
 Gibson, H. C., Vernon, B.C. (Ko.)  
 Gibson, J. B., Very Rev. Dean, Prince Rupert, B.C. (Caled.)  
 Gibson, J. Elias, M.A., 110 Beverley St., Toronto, Ont. (T.)  
 Gibson, W., Nanticoke, Ont. (N.)  
 Gidgey, C. V., Loch Lomond, N.B. (F.)  
 Gilbert, C. F. L., L.S.T., B.A., Owen Sound, Ont. (H.)  
 Gilbert, W. E., M.A., 1722 E. 40th Ave., Vancouver, B.C. (N.W.)  
 Gill, Canon, M.A., The Retreat, St. John's Ave., Winnipeg, Man. (R.L.)  
 Glover, E., M.A., B.D., 129 Evanson St., Winnipeg, Man. (R.L.)  
 Glover, Chas. B.A., L.S.T., Cobalt, Ont. (Al.)  
 Godard, H., St. Vincent de Paul, Que. (M.)  
 Godfrey, J. W., Truro, N.S. (N.S.)  
 Gollmer, A. W., Broadview, Sask. (Q'A.)  
 Goldring, A. J., L.Th., Lindsay, Ont. (T.)  
 Goodier, Cyril, L.S.T., Gravenhurst, Ont. (Al.)  
 Goodeve, F. W., M.A., R.D., 238 Toche Ave., Norwood, Man. (R.L.)  
 Goodfellow, H. G., 719 Main St., St. John, N.B. (F.)  
 Goodman, W. E., L.Th., Taber, Alta. (Cy.)  
 Gould, C., Canon, B.A., M.D., D.D., D.C.L., 604 Jarvis St., Toronto, Ont. (T.)  
 Gorman, Canon, J. F., St. John's, Ottawa, Ont. (Ot.)  
 Gordon, Canon, M.A., 767 River Rd., Niagara Falls, Ont. (N.)  
 Goulding, A. W., M.A., Holland, Man. (B.)  
 Goulding, Canon E. Pierce, B.A., L.Th., 10523-99th Ave., Edmonton, Alta. (E.)  
 Govier, W., Port Alice, B.C. (B.C.)  
 Gower, G. P., B.A., L.Th., Sedgewick, Alta. (E.)  
 Gower-Rees, Canon A. P., M.A., M.C., 1110 Windsor St., Montreal, Que. (M.)  
 Graham, R. P., Massett, B.C. (Caled.)  
 Graham, Venerable F. H., B.A., Nelson, B.C. (Ko.)  
 Graham, G. C., B.A. (Al.)  
 Graham, John, B.A., L.Th., Delaware, Ont. (H.)  
 Grant, E. N., Roslin, Ont. (O.)  
 Grant, H. C. M., Principal Carcross Y. T. (Y.)  
 Gray, S. C., Woodstock, N.B. (F.)  
 Gray, G. L., B.A., Rosemount, Ont. (T.)  
 Grazer, W., Cupar, Sask. (Q'A.)  
 Greatorex, W. H., Eastern Passage, N.S. (N.S.)  
 Greaves, A., Murillo, Ont. (Al.)  
 Greene, Heber H. K., B.D., Dewdney, B.C. (N.W.)  
 Greene, D. L., B.A., L.Th., The Pas, Man. (B.)  
 Greene, L. I., 304 McIntyre St., Port Arthur, Ont. (Al.)  
 Greene, Venerable T., B.A., Kelowna, B.C. (Ko.)  
 Greene, R. W. E., Canon, L.Th., Islington, Ont. (T.)  
 Greene, Alan D., B.A., Quathiasi Cove, B.C. (B.C.)  
 Greenhalgh, A. E., Battleford, Sask. (S.)  
 Gregory, W., New Boyne, Ont. (O.)  
 Gretton, Canon J. R., 323 Fourth St., New Westminster, B.C. (N.W.)  
 Grice-Hutchison, R. E., Sorrento, Notch Hill P.O., B.C. (Ko.)  
 Griffin, Canon J. T., Fort George James Bay, Island Falls, Ont. (Mo.)  
 Griffin, A. K., M.A., 1545 Bathurst St., Toronto, Ont. (T.)  
 Griffiths, H. W., L.Th., Windthorst, Sask. (Q'A.)  
 Griffiths, E. P., B.Sc., Mossbank, Sask. (Q'A.)  
 Griffiths, W. P., L.S.T., Mirror, Alta. (Cy.)  
 Guiton, G., The Cathedral, Montreal, Que. (M.)
- D**
- Hackman, E. A. C., R.D., Shaunavon, Sask. (Q'A.)  
 Hackworth, P. C., R.D., Maple Creek, Sask. (Q'A.)  
 Haddon, H. R., L.Th., 66 North Kootenay, Vancouver, B.C. (N.W.)  
 Hadley, I. W. R., M.A., Dunnville, Ont. (N.)  
 Hague, Dyson, M.A., D.D., 27 Maynard Ave., Toronto, Ont. (T.)  
 Haigh, W. P.,agetown, N.B. (F.)  
 Hailstone, E., M.A., R.D., St. Stephen, N.B. (F.)  
 Haines, Richard, Blind River, Ont. (Al.)  
 Hale, J., 107 Cartwright St., London, Ont. (H.)  
 Hales, L. J., L.Th., Smithers, B.C. (Caled.)  
 Hall, W., Dungannon, Ont. (H.)  
 Hall, A. R., B.A., 1029 Windermere Ave., Winnipeg, Man. (R.L.)  
 Hall, T. H. H., R.D., Merrickville, Ont. (O.)  
 Hollowell, C. M. C., B.A., B.D., 40 Dundas St., Brantford, Ont. (H.)  
 Halstead, G. H., R.D., Metcalfe, Ont. (Ot.)  
 Hamnett, N. S., Weyburn, Sask. (Q'A.)  
 Ham, C. A. C., L.Th., 2209 Osler St., Regina, Sask. (Q'A.)  
 Handley, A. E., Leask, Sask. (S.)  
 Hankinson, W. A., 1309 Edward St., Fort William, Ont. (Al.)  
 Harcourt, C. C., B.A., L.Th., 1 Blythwood Cr., Toronto, Ont. (M.R.)  
 Harding, Canon P. N., Windsor, Ont. (H.)  
 Harding, L., Kingston Mills, Ohio. (O.)  
 Hart, S. R., M.A., 520 Cook St., Victoria, B.C. (B.C.)  
 Hardy, F. G., Aylmer, Ont. (H.)  
 Hares, C. G., Mulgrave, N.S. (N.S.)  
 Harley, A. W. M., M.A., D.C.L., Bridgewater, N.S. (N.S.)  
 Harley, H. A., M.A., Edgehill, Windsor, N.S. (N.S.)  
 Harrington, C., R.D., Grenfell, Sask. (Q'A.)  
 Harrington, Geo., Kenogami, Que. (Q.)  
 Harrington, J. S., 122 Glenview Ave., Toronto, Ont. (T.)  
 Harrington, S. E., B.A., Kingston, Ont. (O.)  
 Harris, C. R., M.A., B.D., Parrsboro, N.S. (N.S.)  
 Harris, Canon E. A., M.A., D.D., Mahone Bay, N.S. (N.S.)  
 Harris, C.B., Powassan, Ont. (Al.)  
 Harrison, A. H., Cargill, Ont. (H.)  
 Harrison, W. E., Peace River, Alta. (At.)  
 Harrison, G. R., M.A., Springhill, N.S. (N.S.)  
 Harrison, H. W. L., B.A., West Shefford, Que. (M.)  
 Harrison, J. W., 11 Connaught, Ave., Shawinigan Falls, Que. (Q.)  
 Harrison, L. C., B.A., Lucan, Ont. (H.)  
 Harrison, Canon R. D., B.A., B.D., Brooks, Alta. (Cy.)  
 Hartley, Canon F. H., M.A., R.D., 63 Bellwoods Ave., Toronto, Ont. (T.)  
 Hatley, W. H., L.Th., 68 Lawrence Rd., East Windsor, Ont. (H.)  
 Hasell, W. D., R.D., Loverna, Sask. (Q'A.)  
 Haslam, Venerable R. H. A., M.A., D.D., Principal Emmanuel College, Saskatoon, Sask. (S.)  
 Haslam, H. L., M.A., R.D., Yarmouth, N.S. (N.S.)  
 Haslem, P. J. E., Bay du Vin, N.B. (F.)  
 Hatcher, W. S., B.A., L.Th., Iron Hill, Que. (M.)  
 Hatheway, C. M., Kingston, N.B. (F.)  
 Hatfield, W. H., 9014-85th Ave., Edmonton, Alta. (E.)  
 Haughton, T. R., Shanty Bay, Ont. (T.)  
 Hawkes, J. W., L.S.T., Mission House, Bracebridge, Ont. (Al.)  
 Hawkins, W. B., Forest, Ont. (H.)  
 Hayes, E., Durham, Ont. (H.)  
 Haynes, J. F., L.Th., Elstow, Sask. (S.)  
 Haynes, Canon W. R., S. Cyprian Mission, Bocket P.O., Alta. (Cy.)  
 Hazlehurst, A. W., M.A., Deep Cove-Sidney V. I. R.M.D., B.C. (B.C.)  
 Hearn, C. R. P., Bond Head, Ont. (T.)  
 Heard, C. R., B.A., L.Th., Star City, Sask. (Sask.)  
 Heathcote, Venerable F. C. C., L.Th., 198 Hastings St., W., Vancouver, B.C. (N.W.)  
 Heathcote, C. F., L.Th., R. R. No. 4, St. Catharines, Ont. (N.)  
 Heaven, C. P., Maitland, Ont. (O.)  
 Hedley, C. W., M.A., 169 Belsize Drive, Toronto, Ont. (T.)  
 Heffler, F. A. W., B.A., Stellarton, N.S. (N.S.)

Henderson, W. A., B.A., 6 Forest Ave., Hamilton, Ont. (N.)  
 Hendy, A. E., Vanguard, Sask. (Q'A.)  
 Henry, W. A., Snowflake, Man. (R.L.)  
 Hepburn, C., B.D., 255 Daly Ave., Ottawa, Ont. (O.)  
 Herbert, R., Preston, Ont. (H.)  
 Herbert, W. E., Stettler, Alta. (Cy.)  
 Herbert, A. C., Port Harrison, Hudson Bay, c/o H.B.C., Montreal. (Mo.)  
 Herman, F., Bolton, Ont. (T.)  
 Herne, G. E., B.A., 223 Glebeholme Blvd., Toronto, Ont. (T.)  
 Hersey, H. R., Dorchester, N.B. (F.)  
 Hesketh, H., R.D., L.Th., Chapleau, Ont. (Mo.)  
 Heywood, P. H., M.A., B.D., Trenton, Ont. (O.)  
 Hewett J., A. K. C., Watrous, Sask. (Q'A.)  
 Hibbard, G. F., M.A., St. Malachie, Dorchester Co., Que. (Q.)  
 Hibbard, W. R., B.A., D.C.L., Rothesay, N.B. (F.)  
 Hickman, R. J., Grand Falls, N.B. (F.)  
 Hicks, Thos., L.Th., Warton, Ont. (H.)  
 Hicks, R. P. D., B. A., L.Th., Raddison, Sask. (S.)  
 Higgs, S. E., L.Th., Lytton, B.C., (Car.)  
 Higginson, A. B., 243 Holton Ave., Hamilton, Ont. (N.)  
 Hill, P. W. O., Arbourfield, Sask. (S.)  
 Hill, J. H., S.R., 2145 Cornwall St., Regina, Sask. (Q'A.)  
 Hill, J. Harrison Jr., Togo, Sask. (Q'A.)  
 Hill, Canon W. T., M.A., Petrolia, Ont. (H.)  
 Hillary, F. R., Salmon Arm, B.C. (Ko.)  
 Hiltz, R. A., M.A., D.C.L., 604 Jarvis St., Toronto, Ont. (T.)  
 Hincks, Canon F. H., M.A., R.D., Haileybury, Ont. (Al.)  
 Hinchcliffe, J., B.A., Victoria P.O., Box B.C. (N.W.)  
 Hinchcliffe, C. A., Burns Lake, B.C. (Caled.)  
 Hinkley, H., Punnichy, Sask. (Q'A.)  
 Hipp, T. L., L.Th., Cumberland, B.C. (B.C.)  
 Hitchcock, Canon H. V., L.Th., Nanaimo, B.C. (B.C.)  
 Hives, C. F., L.Th., Sault Ste. Marie, Ont. (Al.)  
 Hives, H. E., B.A., L.Th., Lac La Ronge, Sask. (S.)  
 Hodder, H. O. T., L.S.T., Bells Corners, Ont. (Ot.)  
 Hodgson, O., Telegraph Creek, B.C. (Caled.)  
 Hodson, Venerable Ed., Ocean Falls, B.C. (Caled.)  
 Holborow, F. R., M.M., Halifax, N.S. (N.S.)  
 Holden, Alfred R., L.Th., Allandale, Ont. (T.)  
 Holdom, Canon M. W., B.A., Chilliwack, B.C. (N.W.)  
 Holdsworth, C. W., B.A., Islington, Ont. (T.)  
 Holland, T. B., B.A., B.D., R. R 2, Simcoe, Ont. (H.)  
 Holmes, A. T. F., L.Th., R.D., 497 Brunswick Ave., Toronto, Ont. (N.W.)  
 Holmes, Canon G. H., B.A., L.Th., R.D., Cathedral Residence, Prince Albert, Sask. (S.)  
 Holmes, I., Fernie, B.C. (Ko.)  
 Holmes, J. H. A., M.A., B.D., Rothesay, N.B. (F.)  
 Holmes, S. B., L.Th. (Ot.)  
 Holthouse, C.L., M.A., Balcarres, Sask. (Q'A.)  
 Homer, J. L., B.D., R.D., Iroquois, Ont. (Ot.)  
 Hooper, H. C., 80 St. Clair W., Toronto, Ont. (N.W.)  
 Hopkinson, E. A. E., Emo, Ont. Ke.)  
 Hopkins, E. D., Crooked River, Sask. (S.)  
 Horan, B. Wm., M.A., B.W., Wycliffe College, Toronto, Ont. (T.)  
 Horne, J. P., Empress, Alta.  
 Horsefield, R. B., B.A., L.Th., Box 3, The Pas, Man. (S.)  
 Horrobin, G., Ste. 7, Marie Apts., Winnipeg, Man. (R.L.)  
 Hosford, J. H., M.A., B.D., Watford, Ont. (H.)  
 Houghton, C. W., 3298 E. Boulevard, Vancouver, B.C. (N.W.)  
 House, J. W., B.A., L.Th., Gleichen, Alta. (S.)  
 Howard, A. G., 7418 Wiseman Ave., Montreal, Que. (M.)  
 Howard, O. W., B.A., D.D., 450 Lansdowne Ave., Westmount, Montreal, Que. (M.)  
 Howard, P. C., Cannington, Ont. (T.)  
 Howard, R. S. W., M.A., 3610 St. Urbain St., Montreal, Que. (M.)  
 Howard, T. B., B.A., L.Th., Waterford, Ont. (H.)  
 Howard, W. A., M.A., Poltimore, Que. (M.)  
 Howell, R. E. H., Tuberose, Sask. (Q'A.)  
 Howcroft, Venerable Geo., M.A., D.D., Camrose, Alta. (E.)

Howitt, Canon M.A., 104 George St., Hamilton, Ont. (N.)  
 Hoyt, H. H., M.A., Dalhousie, N.B. (F.)  
 Hoyt, H. J., L.Th., Petetodiac, N.B. (F.)  
 Hughes, Caley H. S., Little Pines, Paynton, Sask. (S.)  
 Hughes, J. A., 1327 Victoria Ave., Regina, Sask. (Q'A.)  
 Hughes, O. W. R., Fort Selkirk, Pelly P.O., Y.T. (Y.)  
 Hughes, J. L., Claraday P.O., Peterborough, Ont. (T.)  
 Hughes, T. M., L.Th., Sidney, B.C. (B.C.)  
 Hughes, F., 252 Maplewood Ave., Winnipeg, Man. (R.L.)  
 Humphreys, A. B., St. Andrews, N.B. (F.)  
 Humphries, E. H., L.Th., 57 Elkins Ave., Sherbrooke, Que. (Q.)  
 Hunt, M. A., 15 Mt. Pleasant St., Brantford, Ont. (H.)  
 Hunt, T. H., M.A., D.D., King's College, Halifax, N.S. (N.S.)  
 Hunt, W. DeU. Angus, Hunt, B.A., Mayerthorpe, Alta. (E.)  
 Hunt, H. R., M.A., Duntroon, Ont. (T.)  
 Hunter, Canon W. H., R. R. 1, Sault Ste Marie, Ont. (Al.)  
 Hurford, R. P. D., B.D., R.D., Shelburne, Ont. (H.)  
 Hutchinson, J. F. L., L.Th., Cartwright, Man. (B.)  
 Hutchings, R. F., L.Th., 2219 Old Orchard Ave., Montreal, Que. (M.)

## J

Ibbott, J. T., St. Stephen's, N.B. (F.)  
 Ibbott, T. H., Ph.D., 9 River Rd., Welland, Ont. (N.)  
 Ingram, A. E. W., B.A., L.Th., Hespeler, Ont. (T.)  
 Inns, T.H., L.Th., Woodstock, Ont. (Al.)  
 Ireland, F. C., B.A., L.Th., 58 Ainslie Rd., Montreal West, Que. (M.)  
 Ireland, A. A., M.A., Thorold, Ont. (N.)  
 Irvine, R. W., B.A., 444 Albert St., Kingston, Ont. (O.)  
 Irving, Joseph, Grenville, Que. (M.)  
 Irwin, E. A., B.A., L.S.T., New Liskeard, Ont. (Al.)  
 Irwin, H. A., Montague, Ont. (Ot.)  
 Irwin, S. P., B.A., Kingsville, Ont. (H.)  
 Irwin, W. B., L.S.T., Lillooet, B.C. (Car.)  
 Irwin, Canon J. K., M.A., R.D., St. Paul's Rectory, Regina, Sask. (Q'A.)  
 Isherwood, T. W., M.A., Wycliffe College, Toronto, Ont. (T.)  
 Iserhoff, C., Mistasinny, via St. Felicien, Que. (Mo.)  
 Ison, F. J., B.A., 415 First Ave., Brandon, Man. (B.)  
 Iveson, T. H., B.A., R.D., Richmond, Ont. (Ot.)

## J

Jackson, A. J., M.A., 795 Coxwell, Toronto, Ont. (T.)  
 Jackson, E. W., M.A., L.Th., 690 Burrard St., Vancouver, B.C. (N.W.)  
 Jackson, M. H., M.A., 3075 Laurel St., Vancouver, B.C. (N.W.)  
 Jackson, W., L.Th., R. D., Moosomin, Sask. (Q'A.)  
 Jaques, E. B.A., Caledonia P.O., Ont. (H.)  
 Jacques, E. L.Th., Gladstone, Man. (B.)  
 Jacklin, L., Rosthern, Sask. (S.)  
 James, W. J. R., Baker Lake, c/o M.S.C.C., Toronto, Ont. (Ke.)  
 James, C. H., B.A., L.Th., 200 West Ave., St. Thomas, Ont. (H.)  
 James, E. R., Peterboro, Ont. (T.)  
 James, Canon C. J., M.A., R.D., 237 Lensmouth Rd., Toronto, Ont. (T.)  
 Jamieson, H. A., Queen and Silverbirch, Toronto. (T.)  
 James, R. W., Lion's Head, Ont. (H.)  
 James, W. G., B.A., St. Catharines, Ont. (N.)  
 James, Canon W. J., M.A., R.D., Church House, Grand Prairie, Alta. (At.)  
 Jarvis, Canon, A., M.A., 8 Sussex Ave., Toronto, Ont. (O.)  
 Jarvis, T. A., Petawawa, Ont. (Ot.)  
 Jarrett, S. C., 30 Fairbank St., Oshawa, Ont. (T.)

Jeakins, Canon C. E., M.A., B.D., 330 James St., London, Ont. (H.)  
 Jeakins, T. B., Apt. 16, 440 Mt. Stephen, Westmount, Que. (M.)  
 Jeary, J. E., B.A., L.Th., R.D., Caron, Sask. (Q'A.)  
 Jeffcott, W. R., Pincher Creek, Alta. (Cy.)  
 Jeffery, Venerable, M.A., B.D., Trinity Hall, Smith Street, Winnipeg, Man. (R.L.)  
 Jeffery, S., M.A., Lockport, N.S. (N.S.)  
 Jefferson, Canon R., B.A., B.D., St. Matthew's, Ottawa, Ont. (Ot.)  
 Jekill, H., B.A., L.Th., 1806 Pie IX Blvd., Maisonneuve, Que. (M.)  
 Jenkins, C. H., Moosehide, Dawson, Y.T. (Y.)  
 Jennings, W. B., Northern Cross, Prince Rupert, B.C. (Caled.)  
 Jennings, E. C., L.Th., R.D., R. R. 2, Watford, Ont. (H.)  
 Jerrold, P. C., Oxbow, Alta. (Q'A.)  
 Jessup, F. W. H., Estevan, Sask. (Q'A.)  
 Jewell, F. E., L.S.T., Gore Bay, Ont. (Al.)  
 Johnson, Venerable, F. W., D.D., Moose Jaw, Sask. (Q'A.)  
 Johnson, W. R., 252 Trent Ave., E., Kildonan, Winnipeg, Man. (R.L.)  
 Johnson, H. J., B.A., Thamesford, Ont. (H.)  
 Johnson, G. I. B., 26 Llyall Ave., Toronto, Ont. (T.)  
 Johnson, George, 49 Lincoln Ave., Montreal, Que. (M.)  
 Johnson, M. B., M.A., 461 Clarence St., London, Ont. (H.)  
 Johnson, C. F., Dresden, Ont. (H.)  
 Johnston, E. A., M.A., 174 Powell Ave., Ottawa, Ont. (Ot.)  
 Johnstone, R. C., LL.D., 288 Broadway, Winnipeg, Man. (R.L.)  
 Johnston, Canon D. A., Garden River, Ont. (Al.)  
 Joy, F. M., Radville, Sask. (Q'A.)  
 Jolley, J., Bienfait, Sask. (Q'A.)  
 Jones, Albert, L.Th., Lennoxville, Que. (Q.)  
 Bedford-Jones, H. H., M.A., D.D., D.C.L., St. George's, Ottawa, Ont. (Ot.)  
 Jones, Jno. Hughes, M.A., Weston, Ont. (T.)  
 Jones, R. S., B.A., R.D., Box 111, Gorrie, Ont. (H.)  
 Jones, Canon J. W. O.B.E., Kingston, Ont. (O.)  
 Jones, T. W., Theford, Ont. (H.)  
 Jones, R. E., White Fox P.O., Sask. (S.)  
 Jones, Walter, Ridgetown, Ont. (H.)  
 Jones, W. G., L.Th., Maberley, Ont. (Ot.)  
 Jones, W. J., New Waterford, N.S. (N.S.)  
 Jones, A. M., Denholm, Sask. (S.)  
 Jones, Canon, I. J., B.A., R.D., North Battleford, Sask. (S.)  
 Joselyn, R. A., Abitibi, Ont.  
 Joyce, J. E. L., Buckingham, Que. (M.)  
 Judd, W. W., M.A., D.C.L., 17 Queen St., Hamilton, Ont. (N.)  
 Judge, E. P., L.Th., 630 de l'Epee Ave., Outremont, Que. (M.)  
 Jukes, Mark, M.A., 1055-13th Ave., W., Vancouver, B. C. (N.W.)  
 Jull, O. L., 3428 Davidson Ave., Victoria, B.C. (B.C.)

### 张

Keal, R. T., Kenaston, Sask. (Q'A.)  
 Keeling, W. T., M.A., 1590 W. 15th Ave., Vancouver, B.C. (N.W.)  
 Keith, Bliss T., L.Th., Grand Manan, N.B. (F.)  
 Kelley, Canon A. R., M.A., 127 Lockwell St., Quebec, Que. (Q.)  
 Kemp, D. F., Okotoks, Alta. (Cy.)  
 Kendi, Julius, Old Crow, Yukon, via Fort Yukon. (Y.)  
 Kennedy, A. P., R.D., Box 17, Beeton, Ont. (T.)  
 Kendrick, C. B., M.A., 56 Melrose Ave., Hamilton, Ont. (N.)  
 Kerr, J. H., Port Burwell, Ont. (H.)  
 Kerr, I. N., M.A., Drummondville, Que. (Q.)  
 Kidd, Jas. Hendry, D.D., Woodbridge, Ont. (T.)  
 Kidd, W. E., M.A., Ancaster, Ont. (N.)  
 Kinder, B.A., M. A., Leamington, Ont. (H.)  
 King, Canon, H. G., 1343 Pendrell St., Vancouver, B.C. (N.W.)  
 King, J. E., Masonville, Que. (M.)  
 Kingsford, M. R., M.A., Gore's Landing, Ont. (T.)  
 Kingsbury, A. E., B.A., Arichat, N.S. (N.S.)  
 Kingston, G. F., M.A., Ph.D., B.D., Trinity College, Toronto, Ont. (T.)  
 Kingston, H. G., R.A., LL.B., 325 Kendal Ave., Toronto, Ont. (T.)

Kinley, S., L.Th., M.M., Aiyansh, B.C. (Caled.)  
 Kirkbride, T. W., Biggar, Sask. (S.)  
 Kirkpatrick, F. G., M.A., B.C.L., Kingston, Ont. (O.)  
 Knickle, W. M., M.A., L.Th., French Village, N.S. (N.S.)  
 Knight, P. N., Alliston, Ont. (T.)  
 Knowles, Venerable E. H., M.A., LL.B., Synod Office, Regina, Sask. (Q'A.)  
 Knowles, H., Youngstown, Alta. (Q'A.)

### L

Lack, W., Valcartier Village, Que. (Q.)  
 Lakey, W., River John, N.S. (N.S.)  
 Lackey, I. H., Hemmingford, Que. (M.)  
 Lackey, J. A., L.Th., Lachute, Que. (M.)  
 Lamb, P. M., M.A., B.A., 7 Bayview, Ave., Toronto, Ont. (T.)  
 Lake, E. E., R. R. 4, Waterdown, Ont. (N.)  
 Lamb, C. J., Hagersville, Ont. (N.)  
 Lamberton, H. W., Port Vermilion, Alta.  
 Lancaster, T. R., B.A., Toc H., 178 Colony St., Winnipeg, Man. (R.L.)  
 Landon, C. C., B.A., Wawanese, Man. (B.)  
 Lane, R. W., B.A., Burford, Ont. (H.)  
 Langford, D. B., Port Whitby, Ont. (T.)  
 Lang-Ford, H. M., Kitchener, Ont. (T.)  
 Langford, C. L., M.A., Dutton, Ont. (H.)  
 Langhorne, W. H., 13 Ferris St., Hamilton, Ont. (N.)  
 Lariviere, L. V., B.A., 74 Maple Ave., St. Lambert, Que. (M.)  
 Latimer, R. R., Florence, Ont. (H.)  
 Larmonth N. D. B., 4549 Kingsway, New Westminster (N.W.)  
 Lawes, A. J., Fishing Lake P.O., Kylemore, Sask. (Q'A.)  
 Laws, H. S., M.A., 43 Dufferin Rd., Hampstead, Montreal, Que. (M.)  
 Law, H. Innes, L.Th., Colinton, Alta. (At.)  
 Laurence, H. P., Tisdale, Sask. (S.)  
 Lawrence, C. G., M.A., 50 Orange St., St. John, N.B. (F.)  
 Laycock, Venerable, E. P., A.K.C., 809 Linden Ave., Victoria, B.C. (B.C.)  
 Lavoie, M. R., Belleville, Ont. (O.)  
 Leach, J. E., Shellbrook, Sask. (S.)  
 Leacroft, F. R. B., Hotel Dunedin, Victoria, B.C. (B.C.)  
 Leake, H. A., M.A., 31 Queenston St., St. Catharines, Ont. (N.)  
 Le Cras, Winter Chas., Quyon, Que. (M.)  
 Lee, Clarence, 836 Fiegard St., Victoria, B.C. (B.C.)  
 Lee, E. H., L.Th., Melville, Sask. (Q'A.)  
 Lee, E., L.Th., Box 297, Delhi, Ont. (H.)  
 Leech, Thos., M.A., Amherst Island, Ont. (O.)  
 Legge, A. E. E., M.A., B.Paed., Coaticook, Que. (Q.)  
 Leigh, G. F., 10609 St. Urbain St., Montreal, Que. (M.)  
 Leigh, John, B.D., 2595 Cambridge St., Vancouver, B.C. (N.W.)  
 Leigh, Richard, M., R. R. 2, Annapolis, N.S. (N.S.)  
 Leigh, G. H., Apt. 28, 6032 Park Ave., Montreal, Que. (M.)  
 Leighton, John, Wright, B.A., Tofino, B.C. (B.C.)  
 LeMoignan, A. S., Mutton Bay, Labrador, Que. (Q.)  
 LeMoine, N., 262 Gottingen St., Halifax, N.S. (N.S.)  
 Lemon, R. E., R. R. 1, Coboconk, Ont. (T.)  
 Leroy, F. J., M.A., Fairville, N.B. (F.)  
 L'Estrange, T. V., L.S.T., Prince George, B.C. (Car.)  
 Lett, A. R., L.Th., Principal, St. George's School, Lytton, B.C. (Car.)  
 Levanon, M. J. C., L.Th., Bonar Law, Ont. (O.)  
 Leversedge, W., 11212-61st St., Edmonton, Alta. (E.)  
 Lewin, F. L., L.Th., Parkhill, Ont. (H.)  
 Lewis, C. T., M.A., Bury, Que. (Q.)  
 Lewis, G. T., B.D., Central Chebogue, N.S. (N.S.)  
 Lewis, O. G., M.A., L.S.T., Portneuf, Quebec. (Que.)  
 Lewis, W. P. R., B.A., L.Th., 328 Broadway, Lachine, Que. (M.)  
 Lidstone, I. M., B.A., 41 Empire Ave., Greenfield Park, Montreal, Que. (M.)  
 Lightbourn, F. G., B.A., B.D., Stratford, Ont. (H.)  
 Lightbourn, G. O., M.A., B.D., Aurora Ont. (T.)  
 Lim Yuen George, Vernon, B.C. (Ko.)  
 Linder, J. S. M., Bow Island, Alta. (Cy.)

Lindsay, J. E. B.A., B.D., 76 Somerset St., Ottawa, Ont. (Ot.)  
 Lindsay, S. B., B.A., 3811 Harvard Ave., Montreal, Que. (M.)  
 Lindsell, J. B., Gravenhurst, Ont. (Al.)  
 Linfoot, E. L. L.Th., Golden, B.C. (Ko.)  
 Little, H. M., L.S.T., 4175 Western Ave., Westmount Montreal, Que. (M.)  
 Little, Venerable R. L.Th., Athabasca, Alta. (At.)  
 Littler, C. G. M., B.A., Oak Lake, Man. (B.)  
 Lloyd, J. A., L.Th. Merritt, B.C. (Car.)  
 Lloyd, T., L.S.T., R.D., Fort William, Ont. (Al.)  
 Lloyd, Very Rev. J. P. D., M.A., D.D., D.C.L., 49 South St., Halifax N.S. (N.S.)  
 Lochhead, S. L., Viscount, Sask. (Q'A.)  
 Lockward, Jno., 125½ Edward St., Halifax, N.S. (N.S.)  
 Lockyer, E. R., M.A., 9537-109th Ave., Edmonton, Alta. (E.)  
 Lofthouse, Venerable J., M.A., Kenora, Ont. (Ke.)  
 Loiselle, H. O., Ste. Ursule Falls, Que. (Q.)  
 Loiselle, H. O., 5167 Cartier St., Montreal, Que. (M.)  
 Longhurst, Venerable, L.S.T., 161 Maple Ave., St. Lambert, Que. (M.)  
 Longmore, F., Scantbury, Man. (R.L.)  
 Longfellow, A. E., Carcross, Yukon. (Y.)  
 Loosmore, R. H., M.A., 65 Prince Arthur Ave., Toronto, Ont. (T.)  
 Lord, V. S., Blackie, Alta. (Cy.)  
 Lord, C., York Mills, Ont. (T.)  
 Lord, A. S., 3019 Dewdney Ave., Regina, Sask. (Q'A.)  
 Loucks, Canon W. M., M.A., 10 Trinity Square, Toronto, Ont. (T.)  
 Love, A., Vegreville, Alta. (E.)  
 Love, A. T., M.A., 6673 Chambord St., Montreal, Que. (M.)  
 Lowe, Wm., L.Th., 848 Princess Ave., London, Ont. (H.)  
 Lowe, T. N., 19 Fairholt Rd. N., Hamilton, Ont. (N.)  
 Lowe, J. J., L.S.T., R.D., Almonte, Ont. (Ot.)  
 Lowe, John, M.A., Trinity College, Toronto, Ont. (T.)  
 Lummis, W. J. H., Valleyfield, Que. (M.)  
 Luke, F. J. C., Port Nelson, Ont. (S.)  
 Luxton, G. N., B.A., B.D., 3610 7th Street W., Calgary, Alta. (Cy.)  
 Luxton, W. G., B.A., Fergus, Ont. (N.)

## M

McAlden, J., Andover, N.B. (F.)  
 McCarthy, E. A., Atlin, B.C. (Caled.)  
 McCarty, H., R.D., 232 Burrin Ave., Kildonan, Man. (R.L.)  
 McCollum, A. C., B.D., York Mills, Ont. (T.)  
 McCullum, A. C., Mayo Landing, Yukon (Y.)  
 McComas, G., B.A., Vermilion, Alta. (E.)  
 MacDonald, D. J., B.A., Huntingdon, Que. (M.)  
 McCordick, E. R., B.A., Hartland, N.B. (F.)  
 McConnell, A. S., Plevna, Ont. (O.)  
 McDonald, J. W., M.A., 280 Hess St. S., Hamilton, Ont. (N.)  
 McElheran, R. B., M.A., D.D., Wycliffe College, Hoskins Ave., Toronto, Ont. (T.)  
 McGaffin, C. S., M.A., B.D., 2500-37th St. W., Vancouver, B.C. (N.W.)  
 McGonigle, Canon T. G., L.Th., R.D., 434 Cuthbert Cres., Toronto, Ont. (T.)  
 McGoun, K., B.A., R.D., Clinton, Ont. (H.)  
 McGreer, A. H., M.A., D.D., O.B.E., M.C., Bishop's University, Lennoxville, Que. (Q.)  
 McGhee, A. C. P., 2836 Shelbourne St., Victoria, B.C. (B.C.)  
 McKegney, E. W., M.A., R.D., 144 Margaret St., Sarnia, Ont. (H.)  
 McKegney, S. E., M.C., M.A., L.Th., 936 Dundas St., London, Ont. (H.)  
 McKim, Canon R. P., M.A., 369 Main St., St. John, North N.B. (F.)  
 McKim, R. T., 243 Turner Rd., St. John, N.B., (F.)  
 McKim, C. W., Terrace, B.C.  
 McKinney, J., Bethany, Man. (B.)  
 McKinney, J. I., B.A., Pierson, Man.  
 McKittrick, E. J., 269 Blackthorn Ave., Toronto, Ont. (T.)  
 McLaren, A. V., Sandy Beach Centre, Que. (Q.)  
 McLeod, J. H., London, Ont. (H.)  
 McLeod, Murray, St. George's, Guelph, Ont. (N.)  
 McMann, J. A. P., Musquash (N.B.)  
 McMillen, W. E. V., B.A., R.D., Ingersol, Ont. (H.)  
 McMorine, A. G., Michel, B.C. (B.C.)

McQueen, D. D., L.S.T., Schreiber, Ont. (Al.)  
 McQueen, E. D., Zealand Station, N.B. (F.)  
 McRenolds, T., Hearst, Ont. (Mo.)  
 McRitchie, F. C., Onondaga, Ont. (H.)  
 McTear, Canon A. L., L.Th., Cataragui, Ont. (O.)  
 Maccaud, F. W., M.A., 3524 Point Grey Rd., Vancouver, B.C. (N.W.)  
 MacCleary, Thomas, Inverness, Que. (Q.)  
 Macdonald, J. A., Box 283, Battleford, Sask. (S.)  
 MacDonald, J., Fort Hope, Albion River, (via Tashota) Ont. (Mo.)  
 MacDougall, R. F., 12313 Stony Plains Rd., Edmonton, Alta. (E.)  
 MacFarlane, W. G., B.A., South Stukely, Que. (M.)  
 Mackintosh, Venerable, B.D., Dundas, Ont. (N.)  
 Mackenzie, A. W., B.A., Lakefield, Ont. (T.)  
 Mackenzie-Naughton, J. D., M.A., B.D., D.D., 156 Barrie St., Kingston, Ont. (Ont.)  
 Mackey, W. E., L.Th., Weston, Ont. (T.)  
 Mackie, A. C., Vernon, B.C. (Ko.)  
 Macklem, T. C. S., M.A., D.D., LL.D., D.C.L., 7 Mackenzie Ave., Toronto, Ont. (T.)  
 MacLennan, D. H., Winona, Ont. (N.)  
 Macmorine, W., B.A., Vankleek Hill, Ont. (Ot.)  
 Maconachie, G. R., R.S.A., Coldwater, Ont. (T.)  
 MacNamara, R., 208 High Park Ave., Toronto, Ont. (T.)  
 Macklin, E. F., M.A., Portage du Fort, Que. (M.)  
 Maddocks, E. H., B.A., B.D., Emmanuel College, Saskatoon, Sask. (S.)  
 Madill, A. S., M.A., 102 Wells St., Toronto. (T.)  
 Major, W. Stevenson, Apt. 28, 1520 Stanley St., Montreal, Que. (M.)  
 Maltby, Venerable H. V., Fort Frances, Ont. (Ke.)  
 Manwaring, Roy, B.A., L.Th., Iroquois Falls, Ont. (Mo.)  
 Maloney, A. A., Ohsweken, Ont. (H.)  
 Malone, Canon E. M., M.A., Charlottetown, P.E.I. (N.S.)  
 Mark, F., East Main, James Bay, via Coral Rapids, Ont. (Mo.)  
 Markham, C. J., M.A., Sackville, N.B. (F.)  
 Markham, J. H., Port Greville, N.S. (N.S.)  
 Marsh, H. H., 35 Melrose Ave., Toronto, Ont. (T.)  
 Marsh, D. B., Eskimo Point, via Fort Churchill, and The Pas, Man. (Ke.)  
 Marsh, Canon T., Terrace, B.C. (Caled.)  
 Marsh, Canon C. H., M.A., Lindsay, Ont. (T.)  
 Marshall, T., Sturgeon Creek, Man. (R.L.)  
 Marshall, J. F. J., Indian Residential School, Sioux Lookout, Ont. (Ke.)  
 Marshall, A. R., Birch Hills, Sask. (S.)  
 Martin, A. S., Fort Smith, Alta. (M.R.)  
 Martin, J., Ross River, Yukon. (Y.)  
 Martin, H. D., 1183 Grosvenor Ave., Winnipeg, Man. (R.L.)  
 Martin, R., Moosehide, Dawson, Yukon. (Y.)  
 Martin, W. C. V., 203 Waterloo St., St. John, N.B. (F.)  
 Mason, G. A., L.Th., 1536 Galt Ave., Montreal, Que. (M.)  
 Mason, W. P., B.A., Grand Rapids, Man. (B.)  
 Mason, R. S., Richmond Hill, Ont. (T.)  
 Mason, F. H., M.A., Newcastle, Ont. (T.)  
 Masters, C. K., M.A., B.D., M.C., R.D., Simcoe, Ont. (H.)  
 Matheson, Very Rev. M.A., D.D., 172 Church St., Winnipeg, Man. (R.L.)  
 Mathews, J. C., B.A., Edson, Alta. (E.)  
 Mathews, R. C., Raymore, Sask. (Q'A.)  
 Mannsell, E. F., M.A., Beamsville, Ont. (N.)  
 Mawhinney, J. T., Shediak, N.B. (F.)  
 Maxwell, C. V., Beachburg, Ont. (Ot.)  
 May, E. G., M.A., R.D., 73 Mackay St., Ottawa, Ont. (M.)  
 Mayes, P., L.Th., 1856 Robinson St., Niagara Falls, Ont. (N.)  
 Mayer, J. W., Mayne Island, B.C. (B.C.)  
 Meakin, J. W. R., Ottawa, Ont. (Ot.)  
 Medlen, M., Box 38, Greenwich, N.S. (N.S.)  
 Meek, H. A., 333 Harbord St., Toronto, Ont. (T.)  
 Melville, Roy, L.Th., Christ Church Rectory, Saskatoon, Sask. (S.)  
 Mercer, S. A. B., M.A., D.D., 19 Parkwood Ave., Toronto, Ont. (T.)  
 Merifield, H. E., B.A., 602 Curry Ave., Windsor. (H.)  
 Merrick, Canon W. J., M.A., Claresholm, Alta. (Cy.)  
 Merritt, G. E., Coppermine River. (M.R.)  
 Mess, R. D., M.M., L.Th., 227 Egerton, St., London, Ont. (H.)



- Metcalf, H. B., M.A., L.Th., Whitehorse, Yukon. (Y.)  
 Middleton, Canon S., B.Sc., Cardston, Alta. (Cy.)  
 Mills, J. N. H., B.A., Goderich, Ont. (H.)  
 Mills, C. L., B.A., Pelee Island, Ont. (H.)  
 Millar, H., L.Th., Petrolia, Ont. (H.)  
 Miller, A., Limerick, Alta. (Q'A.)  
 Miller, W. F., M.A., B.D., Rawdon, N.S. (N.S.)  
 Millman, Prof R. M., Emmanuel College, Saskatoon, Sask. (S.)  
 Milner, J., Carberry, Man. (B.)  
 Minchin, A. E., B.A., Virden, Man. (B.)  
 Mitchell, F. W., Johnville, Que. (Q.)  
 Mitchell, Thos., Macdowall, Sask. (S.)  
 Mitchell, A. S., L.Th., Ste. Agathe des Monts, Que. (M.)  
 Mitchell, Clement, Herring Cove, N.S. (N.S.)  
 Mitten, T., Hearst, Ont. (Mo.)  
 Mitton, J. C., 20 E. 38th Avenue, Vancouver, B.C. (N.W.)  
 Mockridge, H. R., B.A., 382 Main St., Toronto, Ont. (T.)  
 Moffatt, E. K., M.A., B.D., Grandmere, Que. (Q.)  
 Montgomery, R. S., B.A., Selkirk, Man. (R.L.)  
 Montgomery, H. T., M.A., Banff, Alta. (Cy.)  
 Moody, B. Hy., Stewart, B.C. (Caled.)  
 Mooers, C. LeRoy, B.A., North Devon, N.B. (F.)  
 Moore, F. J., M.A., University of Toronto, 135 Lawton Blvd., Toronto, Ont. (T.)  
 Moore, E. C., Youngspoint, Ont. (T.)  
 Moore, Geo. W., L.Th., Glencoe, Ont. (H.)  
 Moore, A. H., M.A., D.C.L., D.D., Halifax, N.S. (N.S.)  
 Moorhead, W. H., M.A., L.S.T., 5 Wall St., St. John, N.B. (F.)  
 Morgan, W. B., B.A., B.D., Britannia Bay, Ont. (Ot.)  
 Morgan, W. J., L.Th., Carman, Man. (R.L.)  
 Morgan, W. H., B.A., 1319-4th Street, N.W., Calgary, Alta. (Cy.)  
 Morley, Canon Geo. B., 87 Howland Ave., Toronto, Ont. (T.)  
 Morley, Edward, 412 Willard Ave., Toronto. (T.)  
 Morrant, L. A., L.Th., Trail, B.C. (Ko.)  
 Morrice, R. J., St. Chad's College, Regina, Sask. (Q'A.)  
 Morris, C. W., Devon Mission, Man. (R.L.)  
 Morris, John, Woodstock, Ont. (H.)  
 Morris, Canon, W. S. H., M.A., Halifax, N.S. (N.S.)  
 Morris, J. F., B.A., B.D., 5392 Mance St., Montreal, Que. (M.)  
 Morris, Ed., Armdale, Halifax, N. S. (N.S.)  
 Morris, H. C. S., M.A., Trinity College, Toronto, Ont. (T.)  
 Morris, J., Fort Macpherson, via Edmonton, N.W.T. (M.R.)  
 Morrison, W. K., B.A., Coxheath, N.S. (N.S.)  
 Morrow, G., Rupert's House, James Bay, Island Falls, Ont. (Mo.)  
 Morton, S. E., M.A., Brockville, Ont. (O.)  
 Mortimer, F. C., 2209 Lydia St., Victoria, B.C. (B.C.)  
 Mosher, L. W., B.A., Weymouth, N.S. (N.S.)  
 Moss, E., L.Th., U.S.A. (B.C.)  
 Moss, Henry, D.C.M., Shoal Lake, Man. (B.)  
 Moulton, C. A., B.A., L.Th., 1218 Shaw St., Toronto, Ont. (T.)  
 Mount, A. E., L.Th., 116a Madison Ave., Montreal, Que. (M.)  
 Mount, H. P., B.A., L.Th., Longueuil, Que. (M.)  
 Muirhead, C. P., Willowdale P.O., Ont. (T.)  
 Muller, A. C., B.A., 449 Claremount St., Westmount, Que. (M.)  
 Munson, A. G. E., 1640 Hollywood Cres., Victoria, B.C. (B.C.)  
 Murphy, A., M.A., Leduc, Alta. (E.)  
 Murphy, R. J., B.A., Tara, Ont. (H.)  
 Murphy, T. W., M.A., 67 Pembroke St., Toronto, Ont. (T.)  
 Murray, Canon G. H. A., M.A., Three Rivers, Que. (Q.)  
 Murray, Canon, M.A., D.D., 2 O'Meara St., Winnipeg, Man. (R.L.)  
 Murray, T., Aklavik, via Edmonton, N.W.T. (S.)  
 Murray, B. S., M.A., Knowlton, Que. (M.)  
 Musson, F. C., L.Th., Craik, Sask. (Q'A.)  
 Myers, J. F., B.A., L.Th., Seaforth, Ont. (H)
- ✠
- Nainby, W. M., Hardisty, Alta. (E.)  
 Naftel, Canon L. J. R., Milton, Ont. (N.)  
 Nash, S. L., Elgin, Man. (B.)  
 Nash, A. R., B.A., Rainy River, Ont. (Ke.)  
 Naughton, M. W., L.Th., Frelighsburg, Que. (M.)
- Naylor, H., L.Th., Listowel, Ont. (H.)  
 Naylor, R. K., B.A., L.Th., 3473 University St., Montreal, Que. (M.)  
 Naylor, H. A., B.A., 1423 Bennett Ave., Montreal, Que. (M.)  
 Neales, Very Rev. Scovill, B.A., D.D., Fredericton, N.B. (F.)  
 Neill, T. A., Mannville, Alta. (E.)  
 Neish, C. W., M.A., Port Dufferin, N.S. (N.S.)  
 Neish, R. A., B.A., Seaforth, N.S. (N.S.)  
 Nelson, E. A., B.A., Tangier, N.S. (N.S.)  
 Nesbitt, Liddon, Stanbridge East, Que. (M.)  
 Netten, Canon W., M.A., Cornwall, Ont. (Ot.)  
 Newgewirtz, D. J., 3558 Colonial Ave., Montreal, Que. (M.)  
 New, W. G., Philipsburg, Que. (M.)  
 Newbery, F. H., Unity, Sask. (S.)  
 Newby, Sidney, Creston, B.C. (Ko.)  
 Newby, M. T., M.A., 1151 College St., Toronto, Ont. (T.)  
 Newman, W. C., R. R. 1, Barle, Ont. (T.)  
 Newman, J. A., L.Th., 117 Hunter St., Hamilton, Ont. (N.)  
 Newnham, Venerable O. S., Synod Office, St. Stephen, N.B. (F.)  
 Nichols, C. W., L.Th., Waterford, N.B. (F.)  
 Nichol, A. F. G., Lake Megantic, Que. (Q.)  
 Nicholson, F. J., L.Th., 91 Bellevue Ave., Toronto, Ont. (T.)  
 Nicholson, W. G., B.A., 24 Alexandra Blvd., Toronto, Ont. (T.)  
 Nind, T. A., Port Perry, Ont. (T.)  
 Nixon, A., Transcona, Man. (R.L.)  
 Nixon, A. L., B.A., Colwood, B.C. (B.C.)  
 Noble, N. H., Thornhill, Ont. (T.)  
 Norman, F. T., B.A., L.Th., B.D., Cowansville, Que. (M.)  
 Nonabell, E. R., Bishop's College, Lennoxville, Que. (Al.)  
 Norquay, A. T., 118 Chestnut St., Winnipeg, Man. (R.L.)  
 Norris, I. O., B.A., Russell, Man. (B.)  
 Northam, P. A., St. Paul's Mission, Albany, James Bay, Island Falls, Ont. (Mo.)  
 Norton, O., Strasbourg, Sask. (Q'A.)  
 Noseworthy, N., B.A., L.Th., 78 Rielle Ave., Verdun, Que. (M.)  
 Nunn, Canon A. E., de L., B.A., 1663 Elgin Road, Oak Bay, Victoria, B.C. (B.C.)  
 Nurse, T. E. R., Kazubazua, Que. (M.)  
 Nutt, G., Eastend, Sask. O. (Q'A.)
- ✠
- Oakley, A. J., B.A., Melbourne, R. R. 1, Que. (Q.)  
 Oana, B. F., L.Th., 430 Cordova St. E., Vancouver, B.C. (N.W.)  
 Oliver, G., L.Th., M.C., 4475 Western Ave., Westmount, Que. (M.)  
 Oldham, M. F., Dundalk, Ont. (H.)  
 Omak, T., Shingle Point, M.R. (M.R.)  
 O'Neill, A. H., B.A., L.Th., Box 144 Atwood, Ont. (H.)  
 Orchard, F. G., M.A., D.D., Trinity College School, Port Hope, Ont. (T.)  
 Oriol, Rev. J. H., High River, Alta. (Cy.)  
 Orman, C. F., R.D., Fort Qu'Appelle, Sask. (Q'A.)  
 Orme, E. N. P., New Bridgen, Alta. (Q'A.)  
 Orton, J. S., M.A., High River, Alta. (Cy.)  
 Osborne, J. S., 509 Dundas St. E., Toronto, Ont. (T.)  
 Oswald, H. U., B.A., Powell River, B.C. (N.W.)  
 Overing, Venerable R. Y., L.Th., 1449 University St., Montreal, Que. (M.)  
 Owen, C. H. P., 65 Ontario St., Brantford, Ont. (H.)  
 Owen, C. C., B.A., 625 W. 12th Ave., Vancouver, B.C. (N.W.)
- ✠
- Painting, T. D., M.A., B.D., R.D., Meaford, Ont. (H.)  
 Palmer, R. F., B.A., S.S.J.E., Mission House, Bracebridge, Ont.  
 Palmer, W. J., Duck Lake, Sask. (S.)  
 (Al.)  
 Park, R. E., 196 McIntosh Ave., Winnipeg, Man. (R.L.)  
 Parké, J. S., Climax, Sask. (Q'A.)  
 Parker, C. J., Cumberland House, Sask. (S.)  
 Parker, Canon J. F. D., Qu'Appelle, Sask. (Q'A.)  
 Parker, T. M. B., M.A., L.Th., Hensall, Ont. (H.)  
 Parker, T. M. A., Chatham, N.B. (F.)  
 Parkinson, E., Salmonhurst, N. B. (F.)

- Parlee, H. T., M.A., Westfield, N.B. (N.S.).  
(Retired.)
- Parrott, W. B., B.A., Quesnel, B.C. (Car.)
- Parry, H. W., Maple Grove, Megantic Co., Que. (Q.)
- Parson, G. P., Walter's Falls, Ont. (H.)
- Parsons, C. M. K., Alsask, Sask. (Q'A.)
- Partington, A.S., B.A., Coleman, Alta. (Cy.)
- Pashler, C. F., L.Th., 509 Dundas E., Toronto, Ont. (T.)
- Pasterfield, B. J., A.K.C., Outlook, B.C. (Ko.)
- Paterson, J. D., L.Th., 460 Charlotte St., Peterboro, Ont. (T.)
- Paterson, Canon T. W., M.A., 88 Heath St., Toronto, Ont. (T.)
- Patterson, R. B., M.A., 503 Masson Ave., Oshawa, Ont. (T.)
- Patstone, A. J., Newmarket, Ont. (T.)
- Patton, Canon H. B., M.A., 50 Hibbard Ave., Toronto, Ont. (O.)
- Paul, Venerable W. E. J., M.A., LL.B., Synod Office, Prince Albert, Sask. (S.)
- Pauli, F. H., L.Th., Bayfield, Ont. (H.)
- Payne, H., St. J., M.A., 3125 Glasgow Ave., Victoria, B.C. (B.C.)
- Payne, W. T., Ormstown, Que. (M.)
- Payne, A. B., Athens, Ont. (O.)
- Pearson, Herbert, Port Coquitlam, B.C., (N.W.)
- Peeling, Henry, Bruce Mines, Ont. (Al.)
- Peake, Geo., Wastakenau, Alta. (E.)
- Pelletier, H. E., L.Th., Kinmount, Ont. (T.)
- Pelney, R. A., Tamworth, Ont. (O.)
- Pepper, A. E., M.A., Bancroft, Ont. (O.)
- Peperdene, L. M., 16 Stanislas St., Quebec, Que. (Q.)
- Percivall, M. C. T., Enderby, B.C. (Ko.)
- Perdue, R., M.A., Walkerton, Ont. (H.)
- Perkins, A. R., Lower Jemseg, N.B. (F.)
- Perkins, H. R., Fredericton, N.B. (F.)
- Perkins, Canon R. J. M., M.A., R.D., Chatham, Ont. (H.)
- Perry, R. J. W., Streetsville, Ont. (T.)
- Peterson, Norman E., B.A., L.Th., 4529 Wilson Ave., Montreal, Que. (M.)
- Pettem, Harry R., L.Th., Sydenham, Ont. (O.)
- PHELPS, J. E. W., Nokomis, Sask. (Q'A.)
- Pherrill, C. O., B.A., B.D., Markdale, Ont. (H.)
- Phillips, J. A., B.A., Port Dalhousie, Ont. (N.)
- Phillips, G. H., Burks Falls, Ont. (Al.)
- Phillips, Gordon W., Arundel, Que. (M.)
- Phillips, C. C., B.A., Fitzroy Harbour, Ont. (Ot.)
- Phillips, W. J. R., Alberton, P.E.I. (N.S.)
- Piercy, Canon Chas., Sturgeon Falls, Ont. (Al.)
- Pierce-Goulding, Canon, E., B.A., 11402-100th St., Edmonton, Alta. (E.)
- Pike, F., 918 Stadacona Ave. W., Moose Jaw, Sask. (Q'A.)
- Pilcher, Canon C. V., M.A., D.D., Wycliffe College, Toronto, Ont. (T.)
- Pilkington, T. R., Indian Harbour, N.S. (N.S.)
- Pinnington, E. F., Port Sydney, Ont. (Al.)
- Piper, Canon F. C., 106 Queen St., St. Catharines, Ont. (N.)
- Pippen, W. A., L.Th., Box 575 Port Hope, Ont. (T.)
- Pitt, A. E., Pathlow, Sask. (S.)
- Pitman, E. C., Mildon, Sask. (Q'A.)
- Pitts, R. C., Essex, Ont. (H.)
- Plaskett, Frank, M.A., 121 E. Columbia St., New Westminster, B.C. (N.W.)
- Plummer, F. W., Bayfield, Antigonish Co., N.S. (N.S.)
- Plummer, N. M., LL.B., 317-40th Ave. W., Calgary, Alta. (Cy.)
- Plumptre, Canon H. P., M.A., 65 Church St., Toronto, Ont. (T.)
- Plumridge, G. W., Ignace, Ont. (Ke.)
- Poocok, L. V., Blyth, Ont. (H.)
- Pocknell, U. S., R.R. 1, Orangeville, Ont. (T.)
- Pogson, J. H., L.Th., Haysville, Ont. (H.)
- Poland, F. W., M.A., 139 Lazard Rd., Town of Mount Royal, Que. (M.)
- Pollinger, S., L.Th., McBride, B.C. (Car.)
- Poney, J. C., St. Luke's Rectory, Fort William, Ont. (Al.)
- Popham, C. H., Parksville, B.C. (B.C.)
- Porter, R. D., L.Th., Alberni, B.C. (B.C.)
- Poston, J. A., Lyndhurst, Ont. (O.)
- Potter, L. W., B.A., L.Th., Berwyn, Alta. (At.)
- Powell, A. H., B.A., 81 Ottawa St. N., Hamilton, Ont. (N.)
- Powell, F. R., Macleod, Alta. (Cy.)
- Powell, W. H., Durban, Man. (B.)
- Powell, F. E., B.A., 752 Logan Ave., Toronto, Ont. (T.)
- Powell, P. G., Uxbridge, Ont. (T.)
- Fowless, P. S. C., M.A., Takata, Japan (M.)
- Prescott, Joseph, M.A., L.Th., Springfield, N.B. (F.)
- Prewer, Canon Geo., 104 Drinkwater St., Sudbury, Ont. (Mo.)
- Priest, A. H., M.A., B.D., 8 Glenwood Manor, Calgary, Alta. (N.W.)
- Prince, S. H., M.A., Ph.D., Halifax, N.S. (N.S.)
- Pringle, Herbert S., L.Th., Deseronto, Ont. (O.)
- Proctor, Canon T. D., L.Th., Dawson Creek, B.C. (Caled.)
- Prockter, B. S., Vanderhoof, B.C.
- Province, W. J., L.Th., R.R. 2, Coldwater, Ont. (T.)
- Prosser, C. K. K., M.A., Alert Bay, B.C. (B.C.)
- Prout, J. W. C., L.Th., Melbourne, R.R. 1, Que. (Q.)
- Pye, G. P., B.A., Fitch Bay, Que. (Q.)



Quinton, Very Rev. C. S., M.A., D.D., The Deanery, 852 Burdett St., Victoria, B.C. (B.C.)

Quarterman, C. H., Bancroft, Ont. (O.)

Quartermaine, Canon W. M. H., Renfrew, Ont. (Ot.)



Ragg, H. R., M.A., All Saints Rec., 535 Broadway, Winnipeg, Man. (R.L.)

Radcliffe, C. E. S., B.C.L., R.D., Deseronto, Ont. (O.)

Radmore, A., B.A., L.Th., Foster, Que. (M.)

Rahard, 1849 Sherbrooke St. E., Montreal, Que. (M.)

Ralph, T. L., B.A., 661 Dufferin St., Toronto, Ont. (T.)

Ramsay, F. A., L.S.T., St. Stephen's Rectory, 22nd St., Hollyburn, B.C. (N.W.)

Rand, Chas., Middleton, N.S. (N.S.)

Rance, J., L.Th., Matheson Ave., Winnipeg, Man. (R.L.)

Ratray, J. A., L.Th., Glen Sutton, Que. (M.)

Raven, C. C., Kaslo, B.C. (Ko.)

Raymond, W. O., L.Th., M.A., Ph.D., Bishop's University, Lennoxville, Que. (Q.)

Raymond, H. D., M.A., Charlottetown, P.E.I. (N.S.)

Rayson, R. S., M.A., S.T.B., 651 Spadina Ave., Toronto, Ont. (T.)

Read, W. A., Ottawa, Ont. (Ot.)

Readman, G., B.A., Box 86, E. St. John, N.B. (F.)

Rees, A. P. C., Royal Trust Co., Montreal, Que. (M.)

Reed, C., Fort Saskatchewan, Alta. (E.)

Reddish, E. V., M.A., 303 Cordova St. E., Vancouver, B.C. (N. W.)

Redding, Albert, Parham, Ont. (O.)

Reeve, C. E., B.A., Rocky Mountain House, Alta. (Cy.)

Reeves, A. W., M.A., Bergerville, Que. (Q.)

Reid, A. J., M.A., L.Th., 946 St. Clarens Ave., Toronto, Ont. (T.)

Reid, Chas., Mattawa, Ont. (Ot.)

Reiner, Canon Wm., M.A., Barrie, Ont. (T.)

Reynolds, G. G., B.A., L.Th., 8319-101 St., Edmonton, Alta. (E.)

Reynolds, P. G., Madoc, Ont. (O.)

Reynolds, C. B., M.A., 3865 W. 15th Ave., Vancouver, B.C. (N.W.)

Resker, B. A., M.A., Williams Lake, B.C. (Car.)

Rexford, Canon, M.A., LL.D., D.C.L., L.Th., 4118 Western Ave., Westmount, Que. (M.)

Rhodes, G. W., Lumsden, Sask. (Q'A.)

Rhodes, A. H., Point Edward, Ont. (H.)

Rhodes, J. S., Milford Bay, Ont. (Al.)

Rhodes, C. J., Foam Lake, Sask. (Q'A.)

Rice, F. L., B.A., Joggins Mines, N.S. (N.S.)

Richards, E. W. B., M.A., North Gower, Ont. (Ot.)

Richardson, S., Wabasco, Alta. (At.)

Richardson, P. W., Caledonia, Ont. (N.)

Richardson, A. W., M.A., Wyoming, Ont. (H.)

Rickard, F. G., L.Th., Brussels, Ont. (H.)

Ridgway, E. W., B.A., M.C. (R.L.)

Riley, F., Kindersley, Sask. (Q'A.)

Riley, Canon C. E., B.A., B.D., 190 King St., St. Catharines, Ont. (N.)

Rigby, Canon O., M.A., LL.D., R.D., Port Hope (T.)

Roach, C. H., M.A., Ottawa, Ont. (Ot.)

Roberts, W. H., Blenheim, Ont. (H.)

Robathan, E. O., L.Th., Chemainus, B.C. (B.C.)

Robbs, F. H., B.A., 3473 University St., Montreal, Que. (M.)

Robbins, J. T., 56 Portland St., Toronto, Ont. (T.)  
 Robbins, J. J., Markham, Ont. (T.)  
 Roberts, E. L., Port Rowan, Ont. (H.)  
 Roberts, O. J., F.P.H., Gibbons Station, Alta. (E.)  
 Roberts, J. L. F., M.A., 433 Roncesvalles Ave., Toronto, Ont. (T.)  
 Roberts, P. W. A., Colbourne, Ont. (T.)  
 Robertson, Venerable W. P., B.D., 18 West Ave. S., Hamilton, Ont. (N.A.)  
 Robertson, D. E. D., M.A., Rossland, B.C. (Ko.)  
 Robertson, Frederick, Weston, Ont. (T.)  
 Robertson, G. R., Ituna, Sask. (Q'A.)  
 Robins, George, Scotstown, Que. (Q.)  
 Robinson, M. T., 1437 Elphinstone St., Regina, Sask. (Q'A.)  
 Robinson, J., Bala, Ont.  
 Robinson, B. S., M.A., L.Th., 1042 Laurier Ave., Montreal, Que. (M.)  
 Robinson, J. A., M.A., B.D., 513 Davenport Rd., Toronto, Ont. (T.)  
 Robinson, Rowlings A., M.A., Shelburne, N.S. (N.S.)  
 Robinson, A. W., Princeton, B.C. (N.W.)  
 Robinson, Very Rev. Dean R. H., M.A., D.D., 911-15th Ave. E., Calgary, Alta. (Cy.)  
 Robinson, E. G., B.D., Pickering, Ont. (T.)  
 Roche, H., M.A., Scarboro' Bluffs, P.O., Ont. (T.)  
 Roe, Geo., L.S.T., 6 Trinity Square, Toronto, Ont. (T.)  
 Roe, J. M., B.A., A.K.C., 911 15th Ave. W., Calgary, Alta. (Cy.)  
 Rogers, D. B., M.A., L.Th., 604 Jarvis St., Toronto, Ont. (M.)  
 Rogers, H. A., Nashotah House, Nashotah, Wis., U.S.A. (Al.)  
 Rollit, A. E., B.A., Knowlton, Que. (M.)  
 Rollo, W. M.A., B.D., Trinity College, Toronto, Ont. (T.)  
 Rorke, W., Alvinston, Ont. (H.)  
 Rose, A. L., M.A., S.S.J.E., Mission House, Bracebridge, Ont. (Al.)  
 Rose, D. M., B.A., Orillia, Ont. (T.)  
 Ross, J. H., L.Th., Jarvis, Ont. (N.)  
 Rowe, T. E., 112 Richardson St., Victoria, B.C. (B.C.)  
 Rowe, W. J., Manitou, Man. (R.L.)  
 Rowcliffe, Robt. G., B.A., Inverness, Meg. Co., Que. (Q.)  
 Rowlands, J., Gainsboro. Sask. (Q'A.)  
 Roy, J. J., B.A., 68 Isabel St., Winnipeg, Man. (R.L.)  
 Roy, Canon, H. L., B.A., Neepawa, Man. (B.)  
 Roy, Canon, E. R., M.A., L.S.T., 11 Wolfe St., Levis, Que. (Q.)  
 Roy, P. R., M.A., L.S.T., 38-12 St., Quebec, Que. (Q.)  
 Rudderham, J. F., B.A., New Dublin, N.S. (N.S.)  
 Rudge, E. H., Manitowaning, Ont. (Al.)  
 Rushbrook, Canon W. F., B.A., Prince Rupert, B.C. (Caled.)  
 Ryall, S., E.A., Mt. Tolmie P.O., B.C. (B.C.)  
 Ryan, C. M., B., Owen Sound, Ont. (O.)  
 Ryder, W. E., L.Th., M.A., Lunenburg, N.S. (N.S.)  
 Ryott, F. C., L.Th., Musquodoboit Harbour, N.S. (N.S.)

### S

Saddington, Venerable E., R.D., Arnprior, Ont. (O.)  
 Sadler, G. H. L., B.A., R.D., Cobden, Ont. (Ot.)  
 Sage, Venerable G. B., M.A., D.D., D.C.L., 225 Thorncliffe Rd., London, Ont. (H.)  
 Salmon, E. F., Very Rev. Dean, 436 Sparks St., Ottawa, Ont. (O.)  
 Sampson, L. A., Englehart, Ont. (Al.)  
 Sampson, R. K., Melfort, Sask. (S.)  
 Sampson, W. H., B.D., St. John West, N.B. (F.)  
 Samuel, John, 104 Alpine Ave., Hamilton, Ont. (N.)  
 Sanders, W., B.A., L.Th., R.D., 3559 Grey Ave., Montreal, Que. (M.)  
 Sanderson, Canon M., Kenora, Ont. (Ke.)  
 Sandilands, W., B.A., Agassiz P.O., B.C. (N.W.)  
 Sauerbrei, Claude, B.A., Bishop's Univ., Lennoxville, Que. (Q.)  
 Saunders, C. W., B.A., Stewiacke, N.S. (N.S.)  
 Saunders, E. W., Lashburn, Sask. (S.)  
 Savary, T. W., B.A., D.D., Halifax, N.S. (N.S.)  
 Sawyer, P. A., L.Th., Acton, Ont. (N.)  
 Sawers, Canon F. J., M.A., 1a Langley Ave., Toronto, Ont. (T.)  
 Scallon, H. E., M.A., Drumheller, Alta. (Cy.)  
 Scantlebury, G., Westboro, Ont. (Ot.)  
 Schaffter, F. W., Wingham, Ont. (H.)

Scharpe, W. H. B., Synod Office, Regina, Sask. (Q'A.)  
 Scott, A. P., B.A., L.S.T., Callander, Ont. (Al.)  
 Scott, Elton, B.A., 290 Hingston Ave., Montreal, Que. (M.)  
 Scott, E., M.A., B.D., 10652 St. Hubert St., Ahuntsic, Que. (M.)  
 Scott, Venerable F. G., M.A., D.C.L., LL.D., D.D., C.M.G., D.S.O., St. Matthew's Rectory, 2 Simard St., Quebec, P.Q. (Q.)  
 Scott, T. W., B.A., 4153 Pandora St., Vancouver, B.C. (N.W.)  
 Scott, L. C., Cabri, Sask. (Q'A.)  
 Scovell, G. S., R.R. 1, Scarboro Jct., Ont. (T.)  
 Scovil, Venerable F. G., M.A., D.D., St. George's Rectory, Guelph, Ont. (N.)  
 Scudmore, H. B., B.A., Mount Forest, Ont. (N.)  
 Seaman, J. J. S., M.A., 54 Brunet Ave., Point Clair, Que. (M.)  
 Seaman, W. F., M.A., 42 Westmoreland Ave., Toronto, Ont. (T.)  
 Searles, E. M., L.Th., 448-13th St. E., North Vancouver, B.C. (N.W.)  
 Secrett, L. C., Richmond Hill, Ont. (T.)  
 Secker, H. C., Belleville, Ont. (O.)  
 Seeley, M. H. W., 71 St. Alfred St., Thetford Mines West, Que. (Q.)  
 Serson, C. M., Bracebridge, Ont. (Al.)  
 Sevier, F. C., Sioux Lookout, Ont. (Ke.)  
 Seymour, J. W., 611 Clarence Ave., Saskatoon, Sask. (S.)  
 Seymour, G. F., M.A., Newport, N.S. (N.S.)  
 Sherman, F. W., Cut Knife, Sask. (S.)  
 Sharp, W. H. B., Synod Office, Regina, Sask. (Q'A.)  
 Sharples, A. B., Delisle, Sask. (Q'A.)  
 Shatford, Canon, M.A., D.D., D.C.L., O.B.E., 1441 St. Catherine St. W., Montreal, Que. (M.)  
 Shaw, F., 50 Princess St., North Bay, Ont. (Al.)  
 Shaw, R. H., 74 Elm St., Toronto, Ont. (H.)  
 Sheasby, W. T., B.A., L.Th., Red Pheasant, Sask. (S.)  
 Sheehy, J. E., M.A., L.Th., Canso, N.S. (N.S.)  
 Sheering, F. G., Colingwood, Ont. (T.)  
 Shepherd, H. S., B.A., Shingle Point, M.R. (M.R.)  
 Sherstone, H., L.Th., 225 Trent Ave. E., Kildonan, Man. (R.L.)  
 Sheward, A. F., Kerrobert, Sask. (Q'A.)  
 Shewen, Canon M. C. B.A., Sussex, N.B. (F.)  
 Shires, R. J., M.A., L.S.T., B.D., Haliburton, Ont. (T.)  
 Shore, H. M., B.A., Apt. 1, 101 Chomey St., Montreal, Que. (M.)  
 Shortt, C. H., M.A., University Hill P.O., Vancouver, B.C. (N.W.)  
 Shrubbs, R. S., Dinsmore, Sask. (Q'A.)  
 Silverwood, W. L., Grand Forks, B.C. (Ko.)  
 Sillery, W., Kinistino, Sask. (S.)  
 Sims, H. A., St. John's Rectory, North Bay, Ont. (Al.)  
 Sims, Robt. A., Thistletown, Ont. (T.)  
 Simpson, C. A., M.A., (N.S.)  
 Simpson, Canon C. O., L.Th., Coniston, Ont. (Al.)  
 Simpson, W., B.A., L.Th., Otterville, Ont. (H.)  
 Simpson, W., B.A., Millbrook, Ont. (T.)  
 Sinclair, L., Huntsville, Ont. (Al.)  
 Sinfield, E., Flinton, Ont. (O.)  
 Singleton, W. B., Hay River (M.R.)  
 Sisam, Canon W. B., M.A., Moncton, N.B. (F.)  
 Skeg, Canon L. E., M.A., D.D., 550 Dovercourt Rd., Toronto, Ont. (T.)  
 Slack, E. A., L.Th., Palmerston, Ont. (N.)  
 Slein, E. A., L.Th., Brighton, Ont. (T.)  
 Smart, A. E. U., Portsmouth, Ont. (O.)  
 Smedley, J. S., L.Th., Bracebridge, Ont. (Al.)  
 Smith, A., Grasset St. M. W., Box 270, Dunnville, Ont. (N.)  
 Smith, A. W. L., B.A., M.A., Boscobel, Que. (N.S.)  
 Smith, V. E., Rocky Mountain House, Alta. (Cy.)  
 Smith, L. A. C., 105 Inkster Bldg., Winnipeg, Man. (R.L.)  
 Smith, A. R., New Brandon, N.B. (F.)  
 Smith, Canon D., Russell, Oakville, Ont. (N.)  
 Smith, F. A., B.A., L.Th., Roslin, Ont. (O.)  
 Smith, Canon, 22 Euclid St., Ottawa, Ont. (M.)  
 Smith, C. H. E., M.A., Niagara-on-the-Lake, Ont. (N.)  
 Smith, G. C., Fairford, Man. (R.L.)  
 Smith, Henry, Walpole Island, Ont. (H.)  
 Smith, H. N., L.Th., Wainfleet, Ont. (N.)  
 Smith, V. E., Vulcan, Alta. (Cy.)  
 Smith, W. W., M. A., L.S.T., Hatley East, Que. (Q.)  
 Smith, John Henry, R.R. 1, Harrow, Ont. (H.)  
 Smith, T. A., R.R. 1, Ottawa, Ont. (O.)

- Smith, Lenox I., L.Th., 45 Lonsdale Ave., Toronto, Ont. (Ot.)
- Smith, Canon N. C., B.D., Minnedosa, Man. (B.)
- Smith, N. E., B.A., 1112 Caledonia Ave., Victoria, B.C. (B.C.)
- Smith, W., Medstead, Sask. (S.)
- Smith, W. F., Huntsville, Ont. (Al.)
- Smith, W. Hilyard, L.Th., Portsmouth, Ont. (O.)
- Smith, F. S., 636 Athabasca St. W., Moose Jaw, Sask. (Q'A.)
- Smithers, Canon A. W., M.A., D.C.L., Fredericton, N.B. (F.)
- Smye, F. H., 137 Ontario St. W., Montreal, Que. (M.)
- Smyth, B. P., 118 Pembroke St., Toronto, (T.)
- Snelgrove, Canon W. H., B.A., R.D., Galt, Ont. (H.)
- Snell, G. H., A.K.C., Port Colbourne, Ont. (N.)
- Snell, G. B., St. Michael & All Angels, Toronto, Ont. (T.)
- Snell, H., B.A., Mohawk Institution, Brantford, Ont. (H.)
- Snowdon, Venerable J. M., M.A., D.D., 66 Lisgar St., Ottawa, Ont. (Ot.)
- Snowden, G. T., M.A., Ogema, Sask. (Q'A.)
- Soanes, P. R., B.A., 388 Spadina Rd., Toronto, (T.)
- Solly, H. A., B.A., R.D., West Summerland, B.C. (K'o.)
- Southern, W. J., On leave. (R.L.)
- Sparks, W. H. H., B.A., Prince George Hotel, Toronto, Ont. (T.)
- Sparling, J. G., L.Th., Kingston, Ont. (O.)
- Spence, Claude A. G., Apsley, Ont. (T.)
- Spencer, J., 201 Robinson St., Moncton, N.B. (F.)
- Spencer, R. W., Camden East, Ont. (O.)
- Spencer, C. R., M.A., R.D., Bowmanville, Ont. (T.)
- Spriggs, G. T., Kensington, P.E.I. (N.S.)
- Springett, E. J., 658 Spruce St., Winnipeg, Man. (R.L.)
- Sproule, W. R., Windsor, Ont. (H.)
- Spurr, E. B., M.A., Liverpool, N.S. (N.S.)
- Spurling, B. E., Cedar, B.C. (B.C.)
- Squire, F. W., B.A., England (Ot.)
- Stanley, A., L.Th., Gull Lake, Sask. (Q'A.)
- Stanley, T. H., M.A., B.D., Cannington, Ont. (T.)
- Stacey, R. H., M.A., C.M.G., Westboro, Ont. (Ot.)
- Stead, John, B.A., North Sydney, N.S. (N.S.)
- Steer, S. C., Vanderhoof, B.C. (B.C.)
- Stephenson, F. L., B.A., 2068 Goldsmith St., Victoria, B.C. (B.C.)
- Stevens, F. J., Principal St. George's College, Prince Albert, Sask. (S.)
- Stevens, C. G., M.A., L.S.T., St. Barnabas Ch., St. Lambert, Que. (M.)
- Stevenson, G. L.Th., Box 242, Ladysmith, B.C. (B.C.)
- Stewart, T. H., M.A., B.D., M.C., 99 Hazen St., St. John, N.B. (F.)
- Stewart, P. M., Redcliffe, Alta. (Q'A.)
- Stiles, Sextus, K.B.A., 10 Hewitt Ave., Toronto, Ont. (T.)
- Stocken, Canon H. W. G., 729 Lampson St., Esquimalt, B.C. (B.C.)
- Storey, C., L.Th., Barrhead, Alta. (E.)
- Stoddard, D. A. B., New Denver, B.C. (K'o.)
- Stone, C. G. F., L.Th., 3075 Main St., Vancouver, B.C. (N.W.)
- Stone, G. G., Dorchester, Ont. (H.)
- Stott, G. J. R., B.A., Thorndale, Ont. (H.)
- Stout, Nicholas Ridley, R.D., Lansdowne, Ont. (O.)
- Strachan, R., Wembley, Sask. (S.)
- Strange, F. G., Port Elmsley, Ont. (O.)
- Streeter, P. H., L.Th., Norwich, Ont. (H.)
- Stringer, J. H., Stayner, Ont. (T.)
- Strong, Canon, J. I., L.Th., R.D., 409 19th St., Prince Albert, Sask. (S.)
- Strother, Arthur, L.Th., Adolphustown, Ont. (O.)
- Stuart, C. J. S., M.A., B.D., 381 Huron St., Toronto, Ont. (T.)
- Stubbs, W. C., L.Th., R.D., Elmvale, Ont. (T.)
- Stump, A. W. R., Whitefish Falls, via Sudbury, Ont. (Al.)
- Sturgeon, R., L.S.T., Milton Beach, Ont. (Al.)
- Summerhays, T. P., L.Th., 45 Chisholm Ave., Toronto, Ont. (T.)
- Sunter, W. G., 640 Glebeholme Blvd., Toronto, Ont. (T.)
- Sutton, H., Dorchester, Ont. (H.)
- Swainson, W. T., Rosseau, Ont. (Al.)
- Swalwell, L., B.A., 12 Fermor Ave., St. Vital P.O., Man. (R.L.)
- Swan, W. J. M., M.A., B.D., Portage La Prairie, Man. (R.L.)
- Swanson, Venerable C., B.A., 14th Ave. W., Calgary, Alta. (Cy.)
- Swayne, Canon William G., L.Th., Bath, Ont. (O.)
- Swayne, W. G. Hope, Bannockburn, Ont. (O.)
- Sweetnam, W., Endako, B.C. (Caled.)
- Sweeting, T. W., M.A., Medicine Hat, Alta. (Q'A.)
- Syms, E. A., Elkhorn, Man. (B.)

## T

- Tabb, W. G., Bear Brook, Ont. (Ot.)
- Tackaberry, S. F., M.A., B.D., 11138-127th St., Edmonton, Alta. (E.)
- Talbot, Marshall, L.S.T., Capreol, Ont. (Al.)
- Tannar, J. C., B.A., Dixville, Que. (Q.)
- Tappin, A. C., R.D., Assiniboia, Sask. (Q'A.)
- Tatham, L. J., M.A., Thompson River South, N. Kamloops, B.C. (Car.)
- Tavener, A. E., L.Th., Carrying Place, Ont. (O.)
- Taylor, W., 6014 Hochelaga St., Montreal, Que. (M.)
- Taylor, A. J., 436-10th St., New Westminster, B.C. (N.W.)
- Taylor, E. B., Washago, Ont. (T.)
- Taylor, R. L., Lockport, P.O., Man. (R.L.)
- Taylor, K. E., M.A., 1357 Dundas St., London, Ont. (H.)
- Taylor, E. H. B., L.Th., 27 Glenside Ave., Hamilton, Ont. (N.)
- Taylor, M. A. F., Hantsport, N.S. (N.S.)
- Taylor, W. E., M.A., Ph.D., Wycliffe College, Toronto, Ont. (T.)
- Taylor, J. E., Nauwigewauk, N.B. (F.)
- Teape, T. W., B.A., L.Th., Westlock, Alta. (E.)
- Tebbs, G. W., Burlington, Ont. (N.)
- Teed, A. W., M.A., Aulac, R.R. 1, Westmoreland C., N.B. (F.)
- Temple, J. V., Shawville, Que. (M.)
- Templeman, E. M. W., Scotstown, Que. (Q.)
- Templeton, Jas., Upper Falmouth, N.S. (N.S.)
- Ten Eyck, J. W., B.A., 205 Holton Ave. S., Hamilton (N.)
- Terry, Canon G. P., L.Th., Whitewood, Sask. (Q'A.)
- Teskey, E. B.A., L.Th., Lyn, Ont. (O.)
- Thom, G. W., Aultsville, Ont. (Ot.)
- Thomas, A. B., B.A., B.D., Kincardine, Ont. (H.)
- Thomas, J. B., Morden, Man. (R.L.)
- Thomas, W. L., Grand Valley, Ont. (Ont.)
- Thompson, Canon G., Edgewood, B.C. (K'o.)
- Thompson, J. R., B.A., Sarnia, Ont.
- Thompson, N. J., L.Th., 776 Edmonds St., New Westminster, B.C. (N.W.)
- Thompson, H. V., M.A., R.D., Erindale, Ont. (T.)
- Thompson, G. T. M., 633 James St. S., Hamilton, Ont. (N.)
- Thompson, M. L. T., Quebec (in summer), St. John (in winter), N.B. (F.)
- Thompson, J., 3155 St. George's Ave., North Vancouver, B.C. (N.W.)
- Thompson, E., F. L., L.S.T., 34 Lasalle Ave., Montreal South, Que. (M.)
- Thompson, G. R., Ecum Secum, N.S. (N.S.)
- Thompson, G., B.A., L.Th., Merlin, Ont. (H.)
- Thompson, W. G., B.A., Georgetown, Ont. (N.)
- Thompson, L. J., L.Th., White Rock, B.C. (N.W.)
- Thorpe, B. J., B.A., L.Th., Bristol Corners, Que. (M.)
- Thorne, O., M.A., Kincolith, B.C. (Caled.)
- Tims, Venerable J. W., D.D., 1616 11th Ave. W., Calgary, Alta. (Cy.)
- Tindle, W. R., Monteth, Ont. (Mo.)
- Tinney, W. Carcross, Yukon (Y.)
- Tippet, R. S., B.A., Port Hope, Ont. (T.)
- Todd, L. A., Westville, N. S. (N.S.)
- Tomalin, W., Chesley, Ont. (H.)
- Tomkins, H. J., M.A., 172 Church Ave., Winnipeg, Man. (R.L.)
- Torpey, F. E., Heward, Alta. (Q'A.)
- Totty, Canon Benjamin, 435 Cumberland St., New Westminster, B.C. (Y.)
- Townshend, J. D., Round Hill, N.S. (N.S.)
- Townshend, Wm. A., 889 Adelaide St., London, Ont. (H.)
- Tremayne, Canon H. O., M.A., Mimico, Ont. (T.)
- Trendell, A. McD., Wainwright, Alta. (E.)
- Trivett, W. M., 12509 Chevalier St., Montreal, Que. (M.)
- Trivett, S., Halifax, N. S. (N.S.)
- Trow, F., L.Th., Belmont, Man. (B.)
- Trowbridge, R. K., Olds, Alta. (Cy.)
- Trueman, G. E., M.A., L.Th., 56 Rushbrooke St., Montreal, Que. (M.)
- Trumper, A. A., L.Th., 1520 Dougall Ave., Windsor, Ont. (H.)
- Trumpour, H. R., M.A., B.D., 4606-11th Ave. W., Vancouver, B.C. (N.W.)
- Tuck, E. L., West Lehave Ferry, N.S. (N.S.)

Tucker, Very Rev. Dean, M.A., D.C.L., D.D., The Deanery, London, Ont. (H.)  
 Tucker, E. J. G., L.Th., Capreol, Ont. (Al.)  
 Tully, Jos., Paquette Station, Ont. (H.)  
 Tulk, A. E., B.A., St. Felix-de-Kingsley, Que. (Q.)  
 Tupper, J. F., B. D., 21 Hiawatha Rd., Toronto, Ont. (T.)  
 Turley, R., M.A., Trinity Church, Ottawa, Ont. (Ot.)  
 Turnbull, Mark, London, Ont. (H.)  
 Turner, S., Parry Sound, Ont. (Al.)  
 Turner, W. C., on leave (Al.)  
 Turner, H. A., Pangnirtung, Ont. (Mo.)  
 Turner, J. H., Ponds Inlet, Ont. (Mo.)  
 Turner, J. T., Port Morien, N.S. (N.S.)  
 Turner, G. C., Ladner, B.C., (N.W.)  
 Turney, Wm. C., S.S.J.E., B.A., L.Th., Mission House, Bracebridge, Ont. (Al.)  
 Tyers, A. H., B.A., Sackville, Hfx. Co., N.S. (N.S.)  
 Tyrrell, J. S. K., L.S.T., Combermere, Ont. (Ot.)  
 Tyson, G. A., Brock, Sask. (Q'A.)  
 Twiss, E. O., M.A., Sutton West, Ont. (T.)

## U

Umack, Thomas, Herschel Island, Y.T. (Y.)  
 Underwood, Canon E., Bridgetown, N.S. (N.S.)  
 Unsworth, John, L.Th., St. John West, N.B. (F.)  
 Underhill, Canon H. J., M.A., 146 E. 8th St., North Vancouver, B.C. (N.W.)

## V

Vair, F. DeVere, B.A., R.D., Wallaceburg, Ont. (H.)  
 Vale, A. J., Principal Ind. Res. School, Chapleau, Ont. (Mo.)  
 Vance, W. H., M.A., D.D., University Hill, P.O., Vancouver, B.C. (N.W.)  
 Varley, Harold, M.A., 334 E. 47th Ave., Vancouver, B.C. (N.W.)  
 Vaughan, A. C., Balderson, Ont.  
 Vaughan, C., Lanark, Ont. (Ot.)  
 Vaughan-Birch, F., Quill Lake, Sask. (S.)  
 Vaughan, D. G., Loreburn, Sask. (Q'A.)  
 Vernon, Canon, M.A., B.D., D.C.L., 604 Jarvis St., Toronto (N.S.)  
 Venables, E. F. C., L.Th., Box 33, Port Hammond, B.C. (N.W.)  
 Vesey, E. A., 84 Oakwood Ave., Toronto, Ont. (T.)  
 Vial, F. G., M.A., B.D., D.C.L., Bishop's University, Lennoxville, Que. (Q.)  
 Vibert, A. J., Box 23, Sawyerville, Que. (Q.)  
 Vincent, F. J., Metcalfe, Ottawa, Ont. (Ot.)  
 Vipond, F., 7 North Logan Ave., Toronto, Ont. (T.)  
 Vivian, E. L., Exeter, Ont. (H.)  
 Vroom, Venerable F. W., M.A., D.D., D.C.L., King's College, Halifax, N.S. (N.S.)  
 Vrooman, G. H., B.A., Oromocto, N.B. (P.)

## W

Wade, F. C., L.Th., Wetaskiwin, Alta. (E.)  
 Waite, G. J., B.A., L.Th., Davis, Sask. (S.)  
 Wakelin, A. G., Frankville, Ont. (O.)  
 Walker, A. H., Stamford, Ont. (N.)  
 Walker, A., 1618 Pacific Ave., Winnipeg, Man. (R.L.)  
 Walker, A. S., B.A., King's College, Halifax, N.S. (N.S.)  
 Walker, R. P., B.A., St. Simon's, Howard St., Toronto, Ont. (T.)  
 Walker, J. T., English River, Pagwa, Ont. (Mo.)  
 Walker, W. H., Dynevor, (Selkirk P.O.), Man. (R.L.)  
 Walker, L. G. O., North Augusta, Ont. (O.)  
 Walker, E. E., M.A., Lloydminster, Sask. (Sask.)  
 Walker, R., Outlook, Sask. (Q'A.)  
 Wallace, Henry, Synod Office, Prince Albert, Sask. (S.)  
 Wallis, A., Toffeld, Alta. (E.)  
 Wallace, N. Clarke, L.Th., 1512 Kingston Rd., Toronto, Ont. (T.)  
 Wallace, Canon T. G., M.A., 119 Wortley Rd., London, Ont. (H.)  
 Wallace, W. F., M.A., B.D., 117 Hunter St. West, Hamilton, Ont. (N.)  
 Wallace, Wm., M.A., Stratford, Ont. (H.)  
 Waller, C. C., M.A., D.D., F.A.G.S., Huron College, London, Ont. (N.)  
 Walsh, H. C., Terrebonne, Que. (M.)

Walsh, W. G., Beauharnois, Que. (M.)  
 Walsler, W., on leave, England (R.L.)  
 Walters, S. R., Shigawake, Que. (Q.)  
 Walton, W. G., 492 Dovercourt Rd., Toronto, Ont. (Mo.)  
 Walter, W. H. J., L.Th., Norway, Man. (Ke.)  
 Ward, Jas., R.R. 2, Simcoe, Ont. (H.)  
 Ward, E. C., Box 26, Loretville, Que. (Q.)  
 Ward, J. E., M.A., 99 Bellevue Ave., Toronto, Ont. (T.)  
 Ward-White, F. C., A.A., 134 Howland Ave., Toronto, Ont. (T.)  
 Warder, R. C., Baysville, Ont. (Al.)  
 Ware, Frank, Picton, Ont. (O.)  
 Warner, D. V., M.A., B.D., O.B.E., 1668 Pie IX Blvd., Maisonneuve, Montreal, Que. (M.)  
 Warner, Canon G. Q., B.A., B.D., 430 William St., London, Ont. (H.)  
 Warren, A. R., M.A., Grindstone, Magdalen Island, Que. (Q.)  
 Warren, J. R. H., M.A., Long Branch, Ont. (T.)  
 Warwick, A. J., 267 Jamieson Ave., E. Kildonan, Man. (R.L.)  
 Warren, Venerable G., B.A., 8 Selby Ave., Toronto, Ont. (T.)  
 Wase, F. H., Guelph, Ont. (N.)  
 Wasson, E. L., B.A., 100 Sheldrake Blvd., Toronto, Ont. (T.)  
 Watts, H. G. L., Day Star I. R., Punnichy, Sask. (Q'A.)  
 Watts, L. M., Perdue, Sask. (S.)  
 Waterman, R. H., B. A., L.S.T., Ottawa, Ont. (Ot.)  
 Waterman, Canon R. E., 531 McLeod St., Ottawa, Ont. (Ot.)  
 Watney, D. P., B.A., University Hill P.O., Vancouver, B.C. (N.W.)  
 Watson, Venerable A. W., M.A., St. Mark's, Halifax, N.S. (N.S.)  
 Watson, W., 10056-103rd St., Edmonton, Alta. (E.)  
 Watson, P. Caigor, R.D., Antrim, Ont. (Ot.)  
 Watkins, C. C., Eagle River, Ont. (Ke.)  
 Watson, B., M.A., Windsor Mills, Que. (Q.)  
 Wayman, J. W., M.A., Gaspé, Que. (Q.)  
 Weary, W. S., Sidney, Ottawa, Ont. (Ot.)  
 Weaver, Canon R. L., M.A., Harriston, Ont. (N.)  
 Webb, R. R., Hoyt Station, N.B. (F.)  
 Webb, E. H., Chailley, Alta. (E.)  
 Webster, J. H., Bernard Harbour, N.W.T. (M.R.)  
 Weegar, D. F., Russell, Ont. (Ot.)  
 Weeks, Edwin, Little Current, Ont. (T.)  
 Weekes, R. M., Morpeth, Ont. (H.)  
 Weir, A. T., L.Th., Omeme, Ont. (T.)  
 Wells, G. A., M.A., C.M.G., St. John's College, Winnipeg, Man. (R.L.)  
 Wesley, A., Albany, James Bay, Island Falls, Pagwa, Ont. (Mo.)  
 West-McMaster, H. A., Orangeville, Ont. (N.)  
 West, M. E., Salmon Arm, B.C. (Ko.)  
 West, W. H. L., L.Th., Port Moody, B.C. (N.W.)  
 Western, Canon W. C., R.D., Medicine Hat, Alta. (Q'A.)  
 Westgate, T. B. R., D.D., Bible House, Winnipeg, Man. (R.L.)  
 Westgate, H. P., B.A., B.D., 77 Sandwich St. W., Sandwich, Ont. (H.)  
 Westbrook, Geo., L.Th., Milton, P.E.I. (N.S.)  
 Westell, W., Manotick, Ont. (Ot.)  
 Whalley, Canon A. F. C., M.A., D.D., Brockville, Ont. (O.)  
 Whalley, A. H., 169 Stewart St., Ottawa, Ont. (Ot.)  
 Whalley, C. K., Sydney, N.S. (N.S.)  
 Whealen, J. H., B.A., Courtright, Ont. (H.)  
 Whealen, T. F., Ayr, Ont. (H.)  
 Wheeler, F. W., Sorrento, B.C. (Ko.)  
 Wheeler, W. T., M.A., Box 149, Riviere du Loup, Que. (Q.)  
 White, J. G., B.A., Chatsworth, Ont. (H.)  
 White, W. H., M.A., 188 Dunn Ave., Toronto, Ont. (T.)  
 White, C. D., Atikameg P.O., via Grouard, Alta. (At.)  
 White, C. de W., B.A., King's College, Halifax, N.S. (N.S.)  
 White, Venerable C. de W., D.D., M.A., Summer-side, N.S. (N.S.)  
 White, W. E., M.A., 15 St. Matthew's Ave., Hamilton, Ont. (N.)  
 Whitehead, H. R., M.A., 303 Cordova St. E., Vancouver, B.C. (N.W.)  
 Whittles, J. E., Denholm, Sask. (S.)  
 Whitley, F. L., M.A., L.Th., Macdonald College, P.O., Que. (M.)  
 Whittaker, C. E., D.D., Blackstock, Ont. (T.)

Wickens, S. J., B.A., B.D., 1056-11th St., Brandon, Man. (T.)  
 Wickenden, J. E., St. Martins, N.B. (F.)  
 Widdows, R. F., B.A., 20 Manor Rd. E., Toronto, Ont. (T.)  
 Wiggins, C. W., M.A., D.C.L., Sackville, N.B. (F.)  
 Wilcox, Venerable, N. H., M.A., B.D., Dartmouth, N.S. (N.S.)  
 Wilbraham, A., 172 Bannerman Ave., Winnipeg, Wild, F. C. H., Middlechurch, Man. (R.L.)  
 Wiley, A. S., M.A., 1724-33rd Ave. S., Calgary, Alta. (Cy.)  
 Wiley, C. W., Drumheller, Alta. (Cy.)  
 Wilkes, R. O., Emerson, Man. (Ke.)  
 Wilkinson, F. H., M.A., B.D., Christ Church, Vancouver, B.C.  
 Wilkinson, H. H., M.A., West Hamilton, Ont. (N.)  
 Wilkinson, F., 46 Melrose Ave., Toronto, Ont. (T.)  
 Wilkinson, T. W., Macklin, Sask. (S.)  
 Willemar, J. X., Sandwick, B.C. (B.C.)  
 Williams, H. P., B.A., A.Th., Box 120, Lethbridge, Alta. (Cy.)  
 Williams, E. L., Rapid City, Man.  
 Williams, M. G. B., L.Th., Creemore, Ont. (T.)  
 Williams, S., Indian Head, Sask. (Q'A.)  
 Williams, A. J., B.A., R.R.L., Elburne, B.C. (N.W.)  
 Willis, Canon J. J., B.A., L.Th., B.D., Hudson Heights, Que. (M.)  
 Willis, E. M., Shawinigan Lake, B.C., (B.C.)  
 Willis, R. L.Th., Wilkie, Sask. (S.)  
 Williston, W. B., Holy Trinity Rectory, Cochrane, Ont. (Mo.)  
 Wilmot, L. F., B.A., Pilot Mound, Man. (B.)  
 Wilson, E. K., B.A., Danville, Que. (Q.)  
 Wilson, G. H., M.A., 406-8th Ave. E., Vancouver, B.C. (N.W.)  
 Wilson, H., B.A., Squamish, B.C. (S.)  
 Wilson, G. W., Edgerton, Alta. (E.)  
 Wilson, J. M. C., M.A., B.D., Springhill, N.S. (N.S.)  
 Wimberley, F. H., B.D., Ottawa, Ont. (Ot.)  
 Winch, H. C., St. Johns, Que. (M.)  
 Windsor, W., St. Andrew's East, Montreal, Ont. (M.)  
 Winfield, J. A., Kentville, N.S. (N.S.)  
 Winter, C., Picton, Ont. (O.)  
 Winter, T. B., B.A., Strathmore, Alta. (Cy.)  
 Withers, R. M., Maple Lake, Ont. (T.)  
 Wood, C., 248 13th St., Brandon, Man. (B.)  
 Wood, E. P., Hockley, Ont. (T.)  
 Woods, W. J., Sceptre, Sask. (Q'A.)  
 Woodall, Venerable J. E., Porquis Junction, Ont. (Mo.)  
 Woodcock, Canon H. F. D., 38 Oriole Gardens, Toronto, Ont. (T.)  
 Woodroffe, S. J., R.D., Annapolis, N. S. (N.S.)  
 Woolfe, J. W., 53 Rosslyn Apt., Winnipeg, Man. (R.L.)  
 Woolcombe, G. P., M.A., Ashbury College, Ottawa, Ont. (Ot.)  
 Worrall, E. W. G., 267 Armdale Ave., Toronto, Ont.  
 Wray, T., Onoway, Alta. (E.)  
 Wright, H. E., M.A., R.D., Unity, Sask. (S.)  
 Wright, A. J., Castor, Alta. (Cy.)  
 Wright, G. G., L.Th., R.D., Carleton Place, Ont. (Ot.)  
 Wright, H. A., B.A., Amherstburg, Ont. (H.)  
 Wright, W. L., L.Th., Tweed, Ont. (O.)  
 Wright, E. V., Clendonald, Alta. (E.)  
 Wright, Venerable R. W. E., M.A., D.D., Lennoxville, Que. (Q.)  
 Wright, J. de P., M.A., B.D., Kemptville, Ont. (O.)  
 Wright, S. B. G., M.A., 29 Linnsmore Crs., Toronto, Ont. (T.)  
 Wrixon, W. F., L.Th., King, Ont. (T.)

## D

Yates, C. F., 1931 Williams St., Vancouver, B.C. (N.W.)  
 Yeomans, A. R., B.A., B.D., St. George, N.B. (F.)  
 Young, H. R., L.Th., Fairbanks, Ont. (T.)  
 Young, J. V., L.S.T., 4 Harris St., St. John, N.B. (F.)  
 Young, Canon A. J., 60 Langford Ave., Toronto, Ont. (Al.)  
 Yuen, Lim., Vernon, B. C. (Ko.)

## DIOCESE OF NEWFOUNDLAND

**The Right Reverend William Charles White,  
D.D., D.C.L., St. John's, Nfld.**

### List of Clergy

Anderson, W. A., Greenspond, Nfld.  
 Bayly, A. G., Canon, M.A., St. John's, Nfld. (Retired).  
 Bennett, A. E., Jackson's Arm, White Bay, Nfld.  
 Bishop, E. M., L.Th., Grand Falls, Nfld.  
 Bolt, Canon G. H., M.A., D.C.L., St. John's, Nfld.  
 Brinton, J., Clergy House, St. John's, Nfld.  
 Brown, W. E., Herring Neck, Nfld.  
 Bugden, W., Pefley, Smith's Sound, Nfld.  
 Bull, J. H., Whitbourne, Nfld.  
 Butler, E. A., Sandy Point, St. George's, Nfld.  
 Butler, W. A., Salmon Cove, Clark's Beach, Nfld.  
 Caldwell, E. K. H., Rochester, N.Y. (U.S.A.)  
 Camp, G., Upper Island Cove, Nfld.  
 Cracknell, W. E. R., New Harbour, Nfld.  
 Clench, E. C., R.D., Spianard's Bay, Nfld.  
 Davies, J. R., B.A., Belleoram, Nfld.  
 Elliott, G., Change Islands, Nfld.  
 Facey, H. W., B.A., Heart's Content, Nfld.  
 Facey, Canon N. S., M.A., LL.D., Queen's College, St. John's, Nfld.  
 Field, Canon G. H., England.  
 Fowlow, E., White Bay, Nfld.  
 Gabriel, E. B., Badger's Quay, Nfld.  
 Gardner, M. K., R.D., Pushthrough, Nfld.  
 Gill, W. H. B., Exploits, Nfld.  
 Godden, L., King's Cove, Nfld.  
 Godfrey, W. E., L.Th., St. John's, Nfld.  
 Greavett, T., L.Th., St. John's, Nfld.  
 Gosse, H., R.D., Bonavista, Nfld.  
 Goodland, J., Joe Batt's Arm, Nfld.  
 Hiscock, J. T., B.A., Queen's College, St. John's, Nfld.  
 Hiscock, E. P., B.A., Buren, Nfld.  
 Hollands, F. W. T., A.K.C., B.D., Twillingate, Nfld.  
 Howitt, Canon A. H., B.A., St. Thomas, St. John's, Nfld.  
 Hunt, E., Heart's Delight, Nfld.  
 Jones, Francis, Port Blandford, Nfld.  
 Kirby, H. F., G.D., Trinity East, Nfld.  
 Lawton, S., Cartwright, Labrador.  
 Loder, T. E., L.Th., Corner Brook, Nfld.  
 Mackay, H., Harbour Breton, Nfld.  
 Maidment, G. H., Buchans, Nfld.  
 Meaden, J. A., B.A., Pouch Cove, Nfld.  
 Meadus, W. G., St. Anthony, Nfld.  
 Mercer, R. F., Catalina, Nfld.  
 Noel, D. C., Battle Harbour, Nfld.  
 Noel, N. S., Fogo, Nfld.  
 Norman, Lewis, L.Th., Burgeo, Nfld.  
 Parsons, I., Bell Island, Nfld.  
 Pefley, Canon, H. G., M.A., Cathedral, St. John's, Nfld.  
 Pefley, H., Curling, Bay of Islands, Nfld.  
 Pike, H. L., L.Th., St. John's, Nfld.  
 Pitcher, W. K., Botwood, Nfld.  
 Pittman, A., Topsail, Nfld.  
 Read, H. J., Canon, R.D., Channel, Nfld.  
 Richards, J. T., R.D., Flower's Cove, Nfld.  
 Rees, J. A., Bonne Bay, Nfld.  
 Ross, F. H., Tacks Beach, Placentia Bay, Nfld.  
 Rusted, E. E., Carbonar, Nfld.  
 Severn, F., Petty Harbour, Nfld.  
 Sheppard, A., Salvage, Nfld.  
 Shepherd, S. R., Whitbourne, Nfld.  
 Short, T., Bay de Verde, Nfld.  
 Shorter, A., St. John's, Nfld.  
 Smart, Canon F., R.D., Heart's Content, Nfld.  
 Sparshott, C. D., T., Random, Nfld.  
 Stirling, A. B. S., R.D., St. Mary's, St. John's, Nfld.  
 Spurrell, S. G., Lamaline, Nfld.  
 Templeton, G. S., Harbour Grace, Nfld.  
 Tulk, A. T., Portugal Cove, Nfld.  
 Torrance, H., Trinity, Nfld.  
 Watkins, T., Harbour Buffett, Nfld.  
 Wells, W., Rose Blanche, Nfld.  
 Whitehouse, H. V., Kelligrews, Nfld.  
 Willis, E. D., Brooklyn, B.B. Nfld.  
 Wood, C., Westport, White Bay, Nfld. (Retired).

# The National Organization of the Church

## The General Convention

Sec'y House of Deputies The Rev. Charles L. Pardee, D.D., Sec'y House of Bishops  
(Next session: Atlantic City, New Jersey, October, 1934)

## The Presiding Bishop

The Rt. Rev. James DeWolf Perry, D.D., Bishop of Rhode Island

## The National Council

Conducts the national work between sessions of the General Convention and is Board of Directors of

### THE DOMESTIC AND FOREIGN MISSIONARY SOCIETY

The Rt. Rev. James DeWolf Perry, D.D. . . . . *President* Lewis B. Franklin, D.C.L. . . . . *Second Vice-Pres. and Treas.*  
The Rt. Rev. H. L. Burleson, D.D. . . . . *First Vice-President* Mr. Charles A. Tompkins . . . . . *Assistant Treasurer*  
\*The Rev. Franklin J. Clark . . . . . *Secretary*

#### Elected by General Convention, Terms Expire in 1934

The Rt. Rev. H. St. George Tucker, D.D. Mr. John Stewart Bryan  
The Rt. Rev. Warren L. Rogers, D.D. Hon. Philip S. Parker  
The Rev. W. H. Milton, D.D. Col. Wm. C. Procter  
The Very Rev. Benjamin D. Dagwell

#### Elected by General Convention, Terms Expire in 1937

The Rt. Rev. Ernest M. Stires, D.D. Mr. Harper Sibley  
The Rt. Rev. George Craig Stewart, D.D. Mr. Z. C. Patten  
The Rev. H. Percy Silver, D.D. Mr. John S. Newhold  
The Rev. Karl M. Block, D.D. Hon. William R. Castle, Jr.

#### Elected by the Provinces for Three Years

I. The Rt. Rev. Henry K. Sherrill, D.D. V. The Rt. Rev. J. M. Francis, D.D.  
II. Mr. Walter Kidde VI. The Rev. A. E. Knickerbocker, D.D.  
III. The Rt. Rev. Francis M. Taitt, S.T.D. VII. The Rev. Claude W. Sprouse  
IV. The Rt. Rev. Edwin A. Penick, D.D. VIII. The Rt. Rev. L. C. Sanford, D.D.

## Departments of the National Council

### DIVISION I

The Rt. Rev. H. L. Burleson, D.D. . . . . *First Vice-President*  
DOMESTIC MISSIONS

The Rt. Rev. F. W. Creighton, S.T.D. . . . . *Executive Secretary*  
FOREIGN MISSIONS

John W. Wood, D.C.L. . . . . *Executive Secretary*  
The Rev. A. B. Parson . . . . . *Assistant Secretary*  
Latin America

### RELIGIOUS EDUCATION

The Rev. John W. Suter, Jr. . . . . *Executive Secretary*  
†The Rev. D. A. McGregor, Ph.D. . . . . *Adult Education*  
The Rev. A. M. Sherman, S.T.D. . . . . *Missionary Education*  
The Rev. W. Brooke Stabler . . . . . *College Work*  
Miss Mabel Lee Cooper . . . . . *Teacher Training*  
Deaconess Frances R. Edwards . . . . . *Child Study*  
Miss Mildred Hewitt . . . . . *Church Schools*  
Mrs. Richard B. Kimball . . . . . *Publications*

### CHRISTIAN SOCIAL SERVICE

The Rev. C. Rankin Barnes . . . . . *Executive Secretary*  
The Rev. Goodrich R. Fenner . . . . . *Secretary for Rural Work*  
†Mr. Spencer Miller, Jr. . . . . *Consultant, Indust. Relations*

\*Transportation Bureau and Supply Bureau under the direction of the Secretary of the Council. Mr. Wallace E. Smith, Assistant. The Secretary is also Custodian of the Archives.

### DIVISION II

Lewis B. Franklin, D.C.L. . . . . *Second Vice-President*

### FINANCE

Lewis B. Franklin, D.C.L. . . . . *Executive Sec'y and Treas.*  
Mr. Charles A. Tompkins . . . . . *Assistant Treasurer*  
Mr. Frank A. Zubrod . . . . . *Cashier*

### PUBLICITY

The Rev. G. Warfield Hobbs . . . . . *Executive Secretary*  
*Acting Editorial Secretary, Editor, The Spirit of Missions*  
Mr. William Hoster . . . . . *Director, News Bureau*  
The Rev. John W. Irwin . . . . . *Assistant Secretary*  
Mr. W. E. Leidt . . . . . *Associate Editor, Spirit of Missions*  
Miss Gladys Wolcott Barnes . . . . . *Church Publications*  
Mr. C. J. Fleischman . . . . . *Business Manager*

### FIELD

The Rev. B. H. Reinheimer, D.D. . . . . *Executive Secretary*  
The Rev. Robert W. Patton, D.D. . . . . *Field Director*  
The Rev. C. H. Collett . . . . . *Corresponding Secretary and Secretary, Speakers' Bureau*  
The Rev. David R. Covell . . . . . *General Secretary*  
The Rev. F. P. Houghton . . . . . *General Secretary*  
The Rev. R. W. Trapnell, D.D. . . . . *General Secretary*

## Advisory Commission on Ecclesiastical Relations

Functions directly under the Presiding Bishop

The Rev. William C. Emhardt, S.T.D., Counselor

The Rev. Robert F. Lau, D.D., Vice-Counselor

## The Woman's Auxiliary to the National Council

Miss Grace Lindley . . . . . *Executive Secretary*  
Miss Edna B. Beardsley . . . . . *Assistant Secretary*  
†Miss Adelaide T. Case, Ph.D. . . . . *Educational Adviser*

Miss Margaret I. Marston . . . . . *Educational Secretary*  
Mrs. T. K. Wade . . . . . *Supply Secretary*  
Miss Ellen I. Flanders . . . . . *Office Secretary*

Address all communications to the Church Missions House, 281 Fourth Avenue, New York, N. Y.

Telephone number for all Departments, Gramercy 5-3012

Cable address—Fenalong, New York

†Part-time.

## The Provinces

The Dioceses and Missionary Districts of The Church are divided into Provinces for the purpose of more efficiently furthering the missionary work of the Church. The divisions and officers are as follows:

### THE FIRST—The Province of New England

Comprises the Dioceses of Maine, New Hampshire, Vermont, Massachusetts, Western Massachusetts, Rhode Island and Connecticut.

President—The Rt. Rev. Thomas F. Davies, D.D., Bp. of W. Mass., 220 Maple St., Springfield, Mass.

Recording Secretary—Rev. Ralph H. Hayden, Camden, Me.

General Secretary—Rev. Malcolm Taylor, 1 Joy St., Boston, Mass.

Treasurer—Mr. B. M. MacDougall, P. O. Box 1541, Providence, R. I.

### THE SECOND—The Province of New York and New Jersey

Comprises the Dioceses in the States of New York and New Jersey and the Missionary Districts of Porto Rico and Haiti.

President—The Rt. Rev. Ernest M. Stires, S.T.D., Bp. of Long Island, The Bishop's House, Garden City, L. I., N. Y.

Secretary—The Ven. Roy F. Duffield, Garden City, Long Island, N. Y.

Treasurer—Mr. Donald G. Ross, Scarsdale, N. Y.

### THE THIRD—The Province of Washington

Comprises the Dioceses in the States of Pennsylvania, Delaware, Maryland, Virginia, West Virginia and the District of Columbia.

President—The Rt. Rev. Robert Carter Jett, D.D., Bp. of Southwestern Virginia, 18 Elm Ave. S. W., Roanoke, Va.

Secretary—The Rev. Thomas J. Bigham, 515 Fordham Ave., South Hills Sta., Pittsburgh, Pa.

Treasurer—Mr. W. W. Frazier, Jr., Box 1630, Philadelphia, Pa.

### THE FOURTH—The Province of Sewanee

Comprises the Dioceses within the States of North Carolina, South Carolina, Georgia, Florida, Alabama, Mississippi, Louisiana, Tennessee and Kentucky.

President—The Rt. Rev. Henry J. Mikell, D.D., Bp. of Atlanta, 108 E. 17th St., Atlanta, Ga.

Secretary—The Rev. John H. Brown, 206 Kennedy Court, Louisville, Ky.

Treasurer—Mr. Frank P. Dearing, Box 75, Jacksonville, Fla.

### THE FIFTH—The Province of the Mid-West

Comprises the Dioceses within the States of Ohio, Indiana, Illinois, Michigan and Wisconsin.

President—The Rt. Rev. Campbell Gray, D.D., Bp. of Northern Indiana, 710 Lincoln Way E., Mishawka, Ind.

Secretary—The Ven. Gerard F. Patterson, 2241 Prospect Ave., Cleveland, O.

Treasurer—Mr. D. G. Swannell, Champaign, Ill.

### THE SIXTH—The Province of the Northwest

Comprises the Dioceses and Missionary Districts within the States of Minnesota, Iowa, North Dakota, South Dakota, Nebraska, Montana, Wyoming and Colorado.

President—The Rt. Rev. Fred Ingle, D.D., Bp. Coadjutor of Colorado, 1313 Clarkson St., Denver, Colo.

Secretary—The Rev. A. E. Knickerbocker, 2005 Bryant Ave. So., Minneapolis, Minn.

Treasurer—Mr. C. J. Gutgesell, 1701 Irving St., Duluth, Minn.

### THE SEVENTH—The Province of the Southwest

Comprises the Dioceses and Missionary Districts within the States of Missouri, Arkansas, Texas, Kansas, Oklahoma and New Mexico.

President—The Rt. Rev. William T. Capers, D.D., Bp. of W. Texas, 108 W. French Place, San Antonio, Texas.

Secretary—The Rev. L. B. Richards, 230 W. Mistletoe Ave., San Antonio, Texas.

Treasurer—Mr. James C. Conway, Little Rock, Ark.

### THE EIGHTH—The Province of the Pacific

Comprises the Dioceses and Missionary Districts within the States of Idaho, Utah, Washington, Oregon, Nevada, California, Arizona, the Territories of Alaska and Hawaii and the Missionary District of the Philippine Islands.

President—The Rt. Rev. Louis C. Sanford, D.D., Bp. of San Joaquin, 1209 N. St., Fresno, Cal.

Secretary—The Ven. Alfred Lockwood, E. 12th and Belmont St., Portland, Ore.

Treasurer—Mr. Frederic M. Lee, 485 California St., San Francisco, Cal.





# BOOKS *for the Clergy*

## THE PRIEST AND HIS INTERIOR LIFE by the Rev. Gregory Mabry

A practical guide to the spiritual life of the priest. The book not only tells what the interior life of the priest should include, but also gives very practical exercises and directions indicating how to attain the desired objectives.....\$1.75

## RETREATS FOR PRIESTS by the Rev. W. H. Longridge

"The well known plan of St. Ignatius, which has been the guide to holiness for many generations of priests, is closely followed, but with such minor modifications and modernizations as to increase its usefulness in our day."—American Church Monthly .....\$4.20

## THE ART OF MENTAL PRAYER by the Rev. Bede Frost

This book gives to the clergy a brief, concise treatment of the subject of the interior life of prayer in its early stages as taught and practised by the great masters of spiritual life.....\$3.40

## A MANUAL FOR CONFESSORS by the Rev. Francis G. Belton

A standard work of practical guidance for Confessors. This new edition has been thoroughly revised, and new sections have been added on subjects which have come into prominence during recent years.....\$3.40

## TOMORROW'S FAITH by the Rev. John Rathbone Oliver

In this book Dr. Oliver gives the reasons for the staunchness of his faith, and tells why the Churchman can never be contented with the ultramontanism of the Roman Church or the spiritual bankruptcy of Protestantism.....\$1.00

## THE NEW RELIGIOUS EDUCATION by Leon C. Palmer

Mr. Palmer carefully traces the development of educational theories, discusses the modern conception of education and of modern religious education, and then treats of the process by which religious education as conceived at the present time may be carried on.....\$1.50

## BELIEVING YOUTH by the Rev. Homer W. Starr

A cheering experiment in creative teaching. "It is based upon experience, it is well analyzed and clearly written, and will be of unusual value to all who are dealing with young people."—St. Andrew's Cross.....\$1.25

## THE MARRIAGE SERVICE AND AFTER by the Rev. Hervey C. Parke

A book written expressly as an explanation and instruction for those about to be married. The prayers and declarations in the Marriage service are explained and instructions are given for the cultivation of a happy religious and family life. Paper.....35c Cloth.....75c

## A PARSON'S DILEMMAS by the Rev. T. W. Pym

Six lectures on pastoral theology. They discuss frankly such subjects as the Church's attitude toward birth control, the prevention of war, and other questions that the young clergyman must answer as he begins his new work..\$1.50

## SPIRITUAL DIRECTION by the Rev. T. W. Pym

The sub-title, "An Essay in Pastoral Theology in the Light of Present-Day Needs," aptly describes this book for young ministers. It is full of sane, wholesome advice for confessors, directors and pastors generally.....\$2.00

MOREHOUSE PUBLISHING CO.  
1801-1817 W. Fond du Lac Ave.  
Milwaukee, Wis.

## **BEXLEY HALL**

THE DIVINITY SCHOOL  
OF KENYON COLLEGE

Full theological course leading to  
the degree of Bachelor of Divinity.

*For information address*

**The Dean**

Gambier, Ohio

## **Church Divinity School of the Pacific**

THE THEOLOGICAL SCHOOL OF THE  
EIGHTH PROVINCE

**Herbert H. Powell, Dean**

2451 Ridge Road  
Berkeley, California

# **The General Theological Seminary**

CHELSEA SQUARE, NEW YORK CITY

*Under the Control of the General Convention*

Three-year undergraduate course of prescribed and elective study.

Fourth-year course for graduates, offering larger opportunities for  
specialization.

Provision for more advanced work, leading to degrees of S.T.M.  
and S.T.D.

*For Catalogue and further details address*

**The Dean**

1 Chelsea Square

New York City

**SEABURY**

## **Seabury Divinity School**

Faribault, Minn.

**CARLETON**

## **Carleton College**

Northfield, Minn.

Finest equipment. Ideal surroundings.  
Standard Courses for B.D. Degree.  
Standard Courses for B.A. Degree.  
Minimum cost.



*Address*

*The Rt. Rev. Stephen E. Keeler, D.D.  
Faribault, Minn.*

# The Theological Seminary

IN VIRGINIA

THE SESSION OPENS THIRD WEDNESDAY IN SEPTEMBER

## FACULTY

*Rev. Wallace E. Rollins, D.D.*, Dean, Professor of Church History.  
*Rev. Wilbur Cosby Bell, D.D.*, Professor of Psychology of Religion, Philosophy of Christian Religion.  
*Rev. Thomas K. Nelson, D.D.*, Professor of Old Testament Language and Literature.  
*Rev. Alexander C. Zabriskie, A.B., B.D.*, Professor of Medieval and Modern Church History.  
*Rev. Stanley Brown-Serman, M.A., B.D.*, Professor of New Testament Language and Literature.  
*Rev. James A. Mitchell, M.A., B.D.*, Associate Professor of Practical Theology, Liturgics, and Homiletics.  
*Rev. Clifford L. Stanley, M.A., B.D.*, Instructor in History of Religion, Christian Ethics, and New Testament.

P. O. Theological Seminary, Alexandria, Va.

# ST. STEPHEN'S COLLEGE

COLUMBIA UNIVERSITY



A College of Arts, Letters and Sciences, definitely and officially of the Episcopal Church but with no ecclesiastical restrictions in the selection of its student body; *incorporated into the educational system of Columbia University and conferring the University degree.*

It combines the advantages of *university education with small college simplicity and inexpensiveness.*

The College, founded in 1860, is equipped to teach men who, after graduation, are going into business or into postgraduate schools of medicine, law, journalism, or theology, or into classical, scientific, social, or literary research.

The fees are: For tuition, \$360 a year; for furnished room, \$150 a year; for board in hall, \$300 a year. There are some competitive scholarships, and a few bursaries for men contemplating Holy Orders.



Address: BERNARD IDDINGS BELL, D.D., Warden

Annandale-on-Hudson, N. Y.

(Railway Station: Barrytown)

## Envelope Systems

DUPLIX OR SINGLE

Write Us for Samples and Prices Before  
Placing Your Order

Complete Records in Loose-Leaf Card  
System for the Treasurer

*Special Offering Envelopes for  
All Occasions*

H. W. HILLIARD CO., INC.

Manufacturers of Church Offering Envelopes

2667 Main Street

Buffalo, N. Y.

## EMBROIDERY

Silk and linen, repairing and fine hand  
sewing. Church supplies. Altar breads.  
References.

GEORGIA L. BENDER

1707 Pine Street

PHILADELPHIA

::

PA.

# CATHEDRAL SCHOOL OF SAINT MARY

Garden City, Long Island, N. Y.

A School for Girls, 22 miles from New York. Country school with city advantages.  
Music and Art. General and College  
preparatory courses.

*Rt. Rev. Ernest M. Stires, Bishop*  
*Miss Miriam A. Bytel, Principal*

## ST. MARY'S HALL

A HOME SCHOOL FOR GIRLS

Founded by Bishop Whipple in 1866

THE RT. REV. FRANK ARTHUR McELWAIN.....*Rector*  
MISS KATHARINE A. CALEY.....*Principal*

*Excellent Preparatory School. Prepares for All Colleges.*  
*Sports, Music, Art.*

CATALOG ON REQUEST

Saint Mary's Hall, Faribault, Minn.

## St. Augustine's College

Raleigh, N. C.

(FOR NEGRO YOUTH)

Conducted under the auspices of the  
Episcopal Church.

A four-year Accredited College Course  
is offered, including Pre-Medical and  
Teacher-Training features.

A College Preparatory Department,  
Training School for Nurses, and School  
for Religious and Social Workers are con-  
nected with the College.

Thorough training, healthy environment,  
Christian influences.

TERMS MODERATE

*For catalog and information write*

**THE REGISTRAR**  
St. Augustine's College, Raleigh, N. C.

## CHURCH TRAINING

*and*

## DEACONESS HOUSE

Diocese of Pennsylvania

For the training of Deaconesses,  
Missionaries, Parochial Workers,  
and Christian Social Service  
Workers.

President, The Bishop of Pennsylvania

*For requirements for  
admission, etc., address*

**THE ADMISSION COMMITTEE**

708 Spruce Street

Philadelphia

*Rt. Rev. F. A. McElwain, D.D., Rector*

*Charles W. Newhall, B.A., Headmaster*

## SHATTUCK SCHOOL

Faribault, Minn.

A HIGH-CLASS COLLEGE PREPARATORY SCHOOL FOR BOYS, UNDER THE AUSPICES  
OF THE EPISCOPAL CHURCH. MILITARY SYSTEM.  
ALL ATHLETICS

For Catalogue and Terms, Address

**Shattuck School, Faribault, Minn.**

## ST. JAMES SCHOOL

(FORMERLY LOWER SHATTUCK)

Founded by The Rev. James Dobbin, 1901

**The Right Reverend F. A. McElwain**  
Chairman Board of Trustees

A HOME SCHOOL FOR BOYS OF THE GRADES. EPISCOPAL.

Its happy family life is a distinguishing feature. Thorough and efficient training that brings out the best there is in the boy. Limited number. Parental care. Small classes. Military. All sports under supervision. Ideal surroundings on an estate of 200 acres.

FOR CATALOG ADDRESS

**F. E. JENKINS, Head Master, Drawer M, Faribault, Minn.**

## SOCIETY FOR THE INCREASE OF THE MINISTRY of HARTFORD, CONN.

The Society for the Increase of the Ministry aids worthy Postulants and Candidates for Holy Orders while in college or seminary.

Address Very REV. SAMUEL R. COLLADAY, D.D.,  
45 Church St., Hartford, Conn.

Financial correspondence should go to  
Mr. HARRY H. HEMINWAY, Watertown, Conn.

The Society made small grants to men last year. It could help more widely and more generously if it had larger support. Contributions and bequests are solicited.

# The Church Outlet Publishing Co., Inc.

*Prayer Books, Hymnals, Leaflets, Booklets, and  
Church Publications*

WESTFIELD, PENNSYLVANIA

## Edwin S. Gorham, Inc.

*Established 1900*



Publishers, Booksellers. Distributors of Religious Literature and Art. Prayer Books, Bibles and Hymnals, Altar and Devotional Books

We Also Specialize in Rebinding Old and Valuable Books, in Cloth, Leather and Fine Art Bindings



18 West 45th Street  
NEW YORK CITY

NOW READY

## The American Psalter

*(New Official Edition)*

The Psalms and Canticles  
According to the Use of the  
Protestant Episcopal Church

POINTED AND SET TO ANGLICAN  
CHANTS

*Together with THE CHORAL SERVICE*

*Specially Adapted for Congregational Singing*



Cloth \$2.00



**THE H. W. GRAY CO.**

159 East 48th Street, New York City  
Sole Agents for Novello & Co.

## **For CHURCH BOOKS and CHURCH SUPPLIES**

*of every kind, including*

**Vestments for Clergy and Choir  
and Altar Furnishings, consult**

**George W. Jacobs & Company**

1726 CHESTNUT ST.

::

PHILADELPHIA

*Ask Us to Send You Our Catalogue*

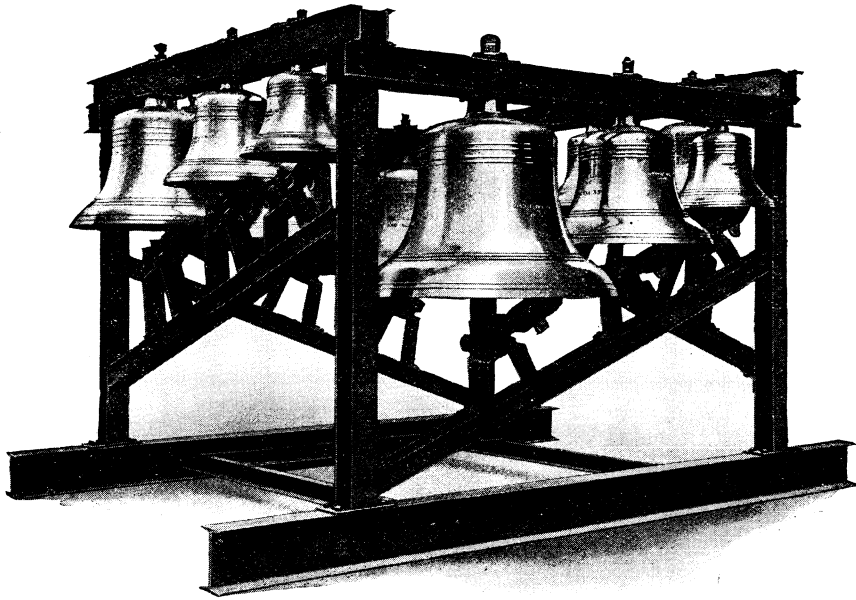

## MENEELY BELL CO.

22-28 River St., TROY, N. Y., and 220 Broadway, NEW YORK CITY.  
Electrically Equipped Chimes, Operated by Church Organist from Small  
Keyboard, Placed Near Organ Console

*The*

# SPIRIT OF MISSIONS

For more than 90  
years the official  
mouthpiece of the  
missionary life of the  
Church — an invaluable  
advertising medium  
for all Churchly  
merchandise.

*For terms, address*

281 Fourth Ave. New York, N. Y.

*Individually Tailored  
by American Craftsmen*

# VESTMENTS

for CLERGY and CHOIR

# EMBROIDERIES



Cassocks  
Surplices  
Cottas  
Stoles  
Hangings

—  
Altar  
Linens

—  
Custom  
Tailoring  
for  
Clergymen



*The House That Has Served  
the Church for Half a Century*

**Cox Sons & Vining, Inc.**  
133 East 23rd Street New York





550  
—  
54

