

**Title:** *Clerical Directory, 1935*

**Digital Copyright Notice**

Copyright 2022. The Archives of the Episcopal Church, The Domestic and Foreign Missionary Society of the Protestant Episcopal Church in the United States of America

All rights to this digital copy are reserved. Limited reproduction of excerpts of this is permitted for personal research and single use educational activities. Publication or electronic retransmission or redistribution are not permitted without prior consent.

Send written requests for permission to re-publish to:

**Rights and Permissions Office**

The Archives of the Episcopal Church  
Email: [research@episcopalarchives.org](mailto:research@episcopalarchives.org)  
Telephone: 512-472-6816

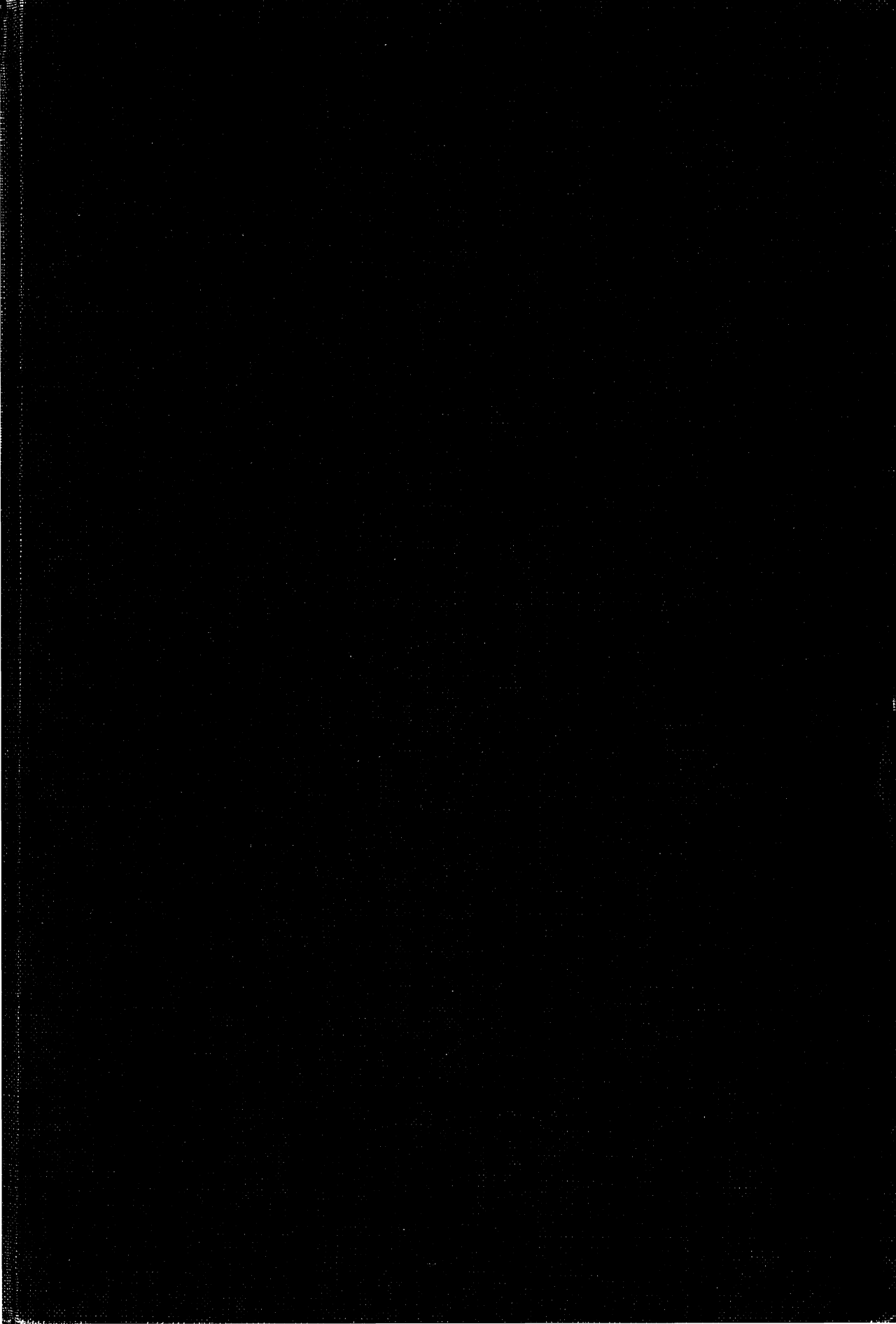







# The Evangelical Education Society of the Protestant Episcopal Church

IS A NATIONAL AGENCY OF THE CHURCH  
FOR AIDING YOUNG MEN OF EVANGELICAL  
PRINCIPLES TO STUDY FOR HOLY ORDERS  
*and for*  
THE DISTRIBUTION OF EVANGELICAL  
LITERATURE



Are you interested in utilizing the services of this  
Society? Since its organization in 1862 it has  
aided Over One Thousand Two Hundred men to  
enter the ministry of our Church.



Honorary President  
RT. REV. WM. LOYALL GRAVATT, D.D.

President  
REV. CARL ECKHARDT GRAMMER, S.T.D.

Active Vice-President  
REV. JAMES O. McILHENNY, D.D.

Honorary Counsel  
HAROLD GOODWIN, ESQ.

General Secretary  
REV. CHARLES H. LONG

*Fuller information cheerfully furnished on application to the Rev. Charles H. Long,  
General Secretary, 130 So. 22nd Street, Philadelphia, Pennsylvania.*

# Stowe's Clerical Directory

of

## The American Church

1935-36

CONTAINS A BIOGRAPHICAL SKETCH OF EVERY CLERGYMAN OF THE PROTESTANT  
EPISCOPAL CHURCH THROUGHOUT THE WORLD, AS FAR AS IT IS  
POSSIBLE TO SECURE THE DATA.

*Issued every third year following the meeting  
of the Triennial General Convention.*

**Price, \$5.50**

Edited and Published  
by  
G. STOWE FISH,  
Northfield, Minn.

Copyright  
by  
G. S. FISH  
1935

# Abbreviations

The following is a partial list of abbreviations adopted in this book, all of which are not commonly used elsewhere. Where the word "saint" is part of the name of a church or school, a capital "S" is used.

One asterisk placed at the close of a sketch denotes NO reply from the clergyman to the 1935 questionnaire: Two, NO reply to the 1932 and 1935 request. His data remains the same as in former editions with what changes and added information the compiler was able to obtain.

**A DASH PLACED AFTER A STATED POSITION, IN A SKETCH, INDICATES THAT CLERGYMAN IS STILL OCCUPYING THAT POSITION**

Abbreviation	Explanation	Abbreviation	Explanation
All Ang.	All Angels	Ho.	Holy or house
All SS.	All Saints	Hist.	History
Alt.	Alternate	Hosp.	Hospital
Annunc.	Annunciation	Inst.	Institute
Archbp.	Archbishop	Instr.	Instructor
Archd.	Archdeacon	In-C.	In charge
Assoc.	Associate	Jursd.	Jurisdiction
Assn.	Association	Lay-R.	Lay Reader
Asst.	Assistant	Lectr.	Lecturer
b.	born	L. S. T.	Licentiate in Sacred Theology
Barn.	Barnabas	Loc. Ten.	Locem Tenens
Barth.	Bartholomew	m.	married
Bp.	Bishop	Matth.	Matthew
Bpp.	Bishops	Mem.	Member
Cath.	Catholic	Meml.	Memorial
Cathd.	Cathedral	Min.	Minister
Chap.	Chapel	M-in-C.	Minister in charge
Chapl.	Chaplain	Mssn.	Mission
c.	children	Mssnr.	Missioner
Ch.	Church	Mssy.	Missionary
Chr.	Christ	Non-Par.	Non-Parochial
Chrmn.	Chairman	P—	Priest
Cler.	Clerical	P-in-C.	Priest in charge
Cmssn.	Commission	Par.	Parish
Cmmssnr.	Commissioner	Prin.	Principal
Coll.	College	Prov.	Province or provincial
Com.	Committee	Pub.	Public or publicity
Conv.	Convention	R.	Rector
Convoc.	Convocation	R. Dean	Rural Dean
Con.	Consecrated	Rgstr.	Registrar
Coun.	Council	Rel.	Religion or religious
Cur.	Curate	Res.	Residence or resigned
D—	Deacon	Retd.	Retired
D-in-C.	Deacon in charge	S.	Saint
Del.	Delegate	s.	son of
Dep.	Deputy	Samar.	Samaritan
Dept.	Department	Sem.	Seminary
Dio.	Diocese	Serv.	Service
Dioc.	Diocesan	Shpd.	Shepherd
Dir.	Director	Soc.	Society or social
Div.	Divinity	Spec.	Special
Eccl.	Ecclesiastical	Std.	Student
Ed.	Editor	Stndg.	Standing
Educ.	Educational	Syn.	Synod
Epis.	Episcopal	Test.	Testament
Evang.	Evangelist	Theo.	Theology
Exam.	Examining	Theol.	Theological
Fr.	Father	Trin.	Trinity
Fndr.	Founder	Trust.	Trustee
Gd.	Good	Un.	University
Geth.	Gethsemane	Vic.	Vicar
Gr.	Grace		

**ABBREVIATIONS USED TO INDICATE THE DIOCESES AND WHEN PLACED IMMEDIATELY AFTER THE NAME IN THE SKETCH, IN PARENTHESES, DENOTES THE DIOCESE TO WHICH THE CLERGYMAN CANONICALLY BELONGS**

Abbreviation	Explanation	Abbreviation	Explanation
Ala.	Alabama	N. H.	New Hampshire
Alas.	Mssy. Dist. Alaska	N. J.	New Jersey
A.	Albany	N. Mex.	Mssy. Dist. N. Mexico
Ank.	Mssy. Dist. Anking, China	N. Y.	New York
Ariz.	Mssy. Dist. Arizona	N. C.	North Carolina
Ark.	Arkansas	N. D.	Mssy. Dist. N. Dakota
At.	Atlanta	N. I.	Northern Indiana
Be.	Bethlehem	N. T.	Mssy. Dist. N. Texas
C.	Chicago	O.	Ohio
Cal.	California	Okla.	Mssy. Dist. Oklahoma
C. N. Y.	Central N. Y.	Ol.	Olympia
Colo.	Colorado	Ore.	Oregon
Conn.	Connecticut	Pa.	Pennsylvania
D.	Duluth	P. I.	Mssy. Dist. Philippine Islands
Dal.	Dallas	P.	Pittsburgh
Del.	Delaware	P. R.	Mssy. Dist. Porto Rico
E.	Easton	P. Z.	Mssy. Dist. Panama Canal Zone
E. C.	Eastern Carolina	Q.	Quincy
E. O.	Eastern Oregon	R. I.	Rhode Island
Eau C.	Eau Claire	Roch.	Rochester
Er.	Erie	Sac.	Sacramento
Fla.	Florida	Sa.	Mssy. Dist. Salina
F. L.	Fond du Lac	San J.	Mssy. Dist. San Joaquin
Ga.	Georgia	Sh.	Mssy. Dist. Shanghai
Har.	Harrisburg	S. H. B.	Secy. House Bishops
Hon.	Mssy. Dist. Honolulu	S. C.	South Carolina
H'k.	Mssy. Dist. Hankow, China	S. D.	Mssy. Dist. S. Dakota
Ida.	Mssy. Dist. Idaho	S. F.	South Florida
Ind.	Indianapolis	S. O.	Southern Ohio
Ia.	Iowa	S. Va.	Southern Virginia
Kan.	Kansas	Sw. Va.	Southwestern Virginia
Kyo.	Mssy. Dist. Kyoto, Japan	Spok.	Mssy. Dist. Spokane
Ky.	Kentucky	Sp.	Springfield
L. A.	Los Angeles	Tenn.	Tennessee
Lex.	Lexington	Tex.	Texas
L. I.	Long Island	Toh.	Mssy. Dist. Tohoku, Japan
La.	Louisiana	Tok.	Mssy. Dist. N. Tokyo, Japan
Me.	Maine	U. S. C.	Upper South Carolina
Mar.	Marquette	Va.	Virginia
Md.	Maryland	Vt.	Vermont
Ma.	Massachusetts	W.	Washington
M.	Michigan	W. Ma.	Western Massachusetts
Mil.	Milwaukee	W. M.	Western Michigan
Minn.	Minnesota	W. Mo.	Western Missouri
Miss.	Mississippi	W. Neb.	Mssy. Dist. W. Neb.
Mo.	Missouri	W. N. C.	Western North Carolina
Mont.	Montana	W. N. Y.	Western New York
Neb.	Nebraska	W. T.	Western Texas
Nev.	Mssy. Dist. Nevada	W. Va.	Western Virginia
N'k.	Newark	Wyo.	Wyoming

**PARTIAL LIST OF ABBREVIATIONS OF COLLEGES, UNIVERSITIES AND THEOLOGICAL SCHOOLS**

Abbreviation	Explanation	Abbreviation	Explanation
Adr.	Adrian College	Ken.	Kenyon College
Ak.	Akron University	Laf.	Lafayette College
Am.	Amherst College	Lawr.	Lawrence University
Bald.	Baldwin University	Linc.	Lincoln University
Berk.	Berkeley Divinity School	Mar.	Marietta College
Bex.	Bexley Hall	Nash.	Nashotah Theol. Sem.
Be.	Biddle College	Oxon.	Oxford Univ., England
Bow.	Bowdoin College	Pa.	Pennsylvania College
Br.	Brown University	P. D. S.	Philadelphia Div. School
Camb.	Cambridge Univ., England	Pr.	Princeton College
Chi.	Chicago University	P. S. R.	Pacific School of Religion
Colmb.	Columbia University	Rac.	Racine College
Cor.	Cornell University	Rich.	Richmond College
Dart.	Dartmouth College	Roa.	Roanoke College
De. P.	DePauw University	Rut.	Rutgers College
Dick.	Dickinson College	Syr.	Syracuse University
Dur.	Durham Univ., England	Tem.	Temple University
E. T. S.	Episcopal Theology School	Trin.	Trinity College
Fr.	Franklin College	U. T. S.	Union Theol. Sem.
F. & M.	Franklin & Marshall College	V. T. S.	Virginia Theol. Sem.
Gal'det	Galaudet College	W. & J.	Washington & Jefferson Coll.
Gr.	Griswold College	Wesl.	Wesleyan University
G. T. S.	General Theological Seminary	Wms.	Williams College
Ham.	Hamilton College	S. W. T. S.	*Seabury-Western Theological Seminary
Harv.	Harvard University	W. & L.	Washington & Lee University
Hav.	Haverford College	W. & M.	William & Mary College
Hob.	Hobart College	Ya.	Yale
Hov.	Howard University		
Joh. Hop.	Johns Hopkins University		

\*Seabury Divinity School and Western Theological Seminary combined, 1934, now Seabury-Western Theological Seminary.

# Stowe's Clerical Directory

## of

# The American Church

## 1935

### A

**AANESTAD, Otto Herbert** (Minn.), 2337 Carter Ave., St. Paul, Minn.—R. S. Matthew's Ch., 1933—. b. Sherman, S. D., Apr. 6, 1892; s. Rev. Helge Aanestad and Ragnhied (Korsgaarden). Luther Coll., Decorah, Ia., B.A.; Minn. Coll. Law, Minneapolis, LL.B.; Priv. Study. D—May, 1931, Bp. McElwain, P—Feb., 1932, Bp. Keeler, m. Mildred Dorothy Pearson, Aug. 1, 1917; c. son, daughter. P-in-C. S. James' Mssn., Marshall; S. Mark's, Tracy, and S. John's, Lake Benton, Minn., 1931-33.

**ABBOTT, Charles L.** (N. D.), Winnipeg, Canada—some time, R. S. Joh. Ch., Larimore, N. D.\*\*

**ABBOTT, Cornelius Stevenson, Jr.** (W.) 509. Eye St. N. E., Washington, D. C.—Vic. Chap. Gd. Shpd.—Colomb., B.A., 1891; G. T. S. D.—1894, Bp. Starkey. P—1894, Bp. Worthington. Asst. S. Pet. Ch., Brooklyn, 1895-06; Mssy. Albertson and Jonestown, Md., 1896-1902; Exam. Chapl., Dio. Me., 1902-04. Exam. Chapl., Dio. W., 1907—.\*\*

**ABBOTT, Frank Wayland** (W. N. Y.), 53 Ashland Ave., Buffalo, N. Y.—Non-Par.—, Hob., Spec.; G. T. S. 1900. D—1903, P—1904. Bp. Walker. R. All SS. Ch., Hudson; P-in-C., Randolph, N. Y., 1903.\*\*

†**ABBOTT, Rt. Rev. Henry Pryor Almon**, Bishop's House, Lexington, Ky.—Bp. Dio. Lexington, May 15, 1929—. b. Halifax, N. S., July 11, 1881; s. Rev. John Abbott and Ella (Almon). King's Coll., Windsor, N. S., B.A., 1902, M.A., 1904, D.D., 1911; S. Stph. House, Oxford, Eng.; Un. So., D.D. D—1904, Bp. of Fredericton, P—1905, Bp. of N. S. Con. Second Bp., Dio. Lex., May 15, 1929, by Bpp. Murray, Burton, Woodcock, Helfenstein, Du Moulin, Capers, Cook, Maxon, T. Derwyn Owen, Bp. of Niagara, and Strider. Cur. S. Luke's Cathd., Halifax, N. S., 1904-06; Asst. R. Ch. S. James the Apos., Montreal, Can., 1906; R. Chr. Cathd., Hamilton, Ont., 1906-14; Dean of Niagara, 1911-14; Dean Trin. Cathd., Cleveland, O., 1914-19; R. Gr. and S. Peter's Ch., Baltimore, Md., 1919-28; S. Chrysostom's Ch., Chicago, Ill., 1928-29; Del. Gen. Syn., Can., 1912; Del. Prov. Syn., Ont., 1912; Del., Bi-Cen. Ch., in Canada, 1911. Mem. Bd. Mssns. Dio. O., 1916-17. Del. Gen. Conv., 1922, 25, 28. Author: "Help From the Hills," "The Man Outside the Church, and Other Sermons," "Sparks From a Parson's Anvil," "The Religion of the Tommy," "Foundation Stones."

**ABELE, Charles Augustus** (C. N. Y.), 1403 Walnut St., Camp Hill, Pa.—Non-Par.—. b. Reading, Pa., Apr. 26, 1899; s. Alfred Augustus Abele and Katherine Amelia (Miller). Elizabethtown Coll.; Georgetown Un., B.S.; G. T. S., 1930. D—Apr., 1930, P—Apr., 1931, Bp. Stearly. m. Bernice Mafine Marburger, Dec. 5, 1930. S. Paul's Ch., Brownville, N. Y., 1931.\*

**ABELLARD, Jean D.** (Haiti), Port au Prince, Haiti.—Asst. Ho. Trin. Ch.\*\*

†**ABLEWHITE, Rt. Rev. Hayward Seller**, 501 E. Arch St., Marquette, Mich.—Bp. Dio. Marquette, Mar. 25, 1930—. b. Cleveland, O., Sept. 11, 1887; s. James B. Ablewhite and Annie (Seller). Pub. and Un. Sch., Cleveland, O.; Ken., A.B., D.D., 1930; Bex., 1915. D—1915. Bp. W. A. Leonard; P—1916, Bpp. Vincent and Reese. Con. Bp. Mar. 25, 1930, by Bpp. Bursleson, Page, McCormick, Rogers, Sturtevant, m. Inez Fillmore, 1915; c. one. R. S. Jas. Ch., Piqua, O., 1919-28; Dean S. Paul's Cathd., Marquette, Mich., 1928-30.

**ABRAHAM, Robert Emmet** (Wyo.) Thermopolis, Wyo.—R. Trin. Ch.—D—1899, P—, Bp. Burton. R. S. Mary Ch., Middlesborough, Ky.; Asst. Ch. Asc., Frankfort, Ky.; R. Ho. Cross Ch., Brooklyn, N. Y.; S. Barn. Ch., Saratoga, Wyo.; Ho. Commun. Ch., Rock Springs, Wyo.; S. John's, Green River, Wyo.\*\*

**ABSON, Melvin** (W. N. Y.), 102 W. Northrup Place, Buffalo, N. Y.—R. S. Stph. Ch., June, 1933—. b. Stanley, Yorkshire, Eng.; s. John Abson and Sarah (Pickersgill). H. Sch., Leeds, Eng.; De Lancey Div. Sch., 1931. D—June, 1931, P—Feb., 1932, Bp. C. J. Davis. m. Norah Rookledge. c. son, daughter. Cur. Ch. of Gd. Shpd., Buffalo, N. Y., 1931-33.

**ACCOMANDO, Nicolo** (C. N. Y.), 1021 Steuben St., Utica, N. Y.—P-in-C. Rome and Utica Mssns., Mar., 1926—. b. Palermo, Italy, Sept. 16, 1884; s. Luigi Accomando and Melchiora (La Mantia). Gram., H. Sch. and Coll., Italy; Palermo, Italy, Ph. D., 1905; McKinley Un., Chicago, D.D., 1924. D—1917, P—1917, Bp. White. m. Rosetta Tedeschi, Mar. 12, 1911. P-in-C. S. Antonio Ch., Gary, Ind., 1917-26.

**ACHESON, Rt. Rev. Edward Campton**, Sixth Bishop of Dio. Conn. Died August 28, 1934. For data see Edition 1932.

**ACKERMAN, Charles Kenneth** (N. Y.), Christ Church Rectory, Tarrytown, N. Y.—R. Chr. Ch., Mar., 1933—. b. Beacon, N. Y., May 17, 1900. s. Walter Browning Ackerman and Jessie Ellen (King). Keystone Acad., LaPlume, Pa.; Union Coll., Schenectady, B.A.; G.T.S., one and one-half years. D—Dec., 1931, P—Dec., 1932, Bp. Oldham. m. Rose B. Gauss, Sept. 6, 1924. Prin. Gracemere Sch., Tarrytown, N. Y., 1929-33.

**ACKERMAN, Howard Chester** (S. O.), 229 Scioto St., Urbana, O.—R. Ch. of Epiph., 1932—. b. Syracuse, N. Y., Oct. 8, 1880; s. Jacob Ackerman and Amelia Lanie (Stuber). Colomb., M.A., 1907; Oxon. Spec., 1909; Berlin Spec., 1910; G. T. S., B.D., 1907; Fellow, G. T. S., 1906-11. D—1906, P—1907, Bp. Olmsted. m. Florence May Hyde, Syracuse, N. Y., 1912. D-in-C., Aurora, N. Y., 1906; P-in-C. Sea. Girt, N. J., 1907;



- P-in-C., Alderly, Wis., 1917. Prof. Old Test. and Hebrew, Nash., 1911-25; R. S. Paul's Ch., Troy, N. Y., 1926-29, resigned, in Europe, 1929-30. P-in-C. Ch. of Saviour, Syracuse, N. Y., 1931-32. Assoc. Ed., "Anglican Theological Review," 1918—. Author: "The Problems of Ecclesiastes" (1916); "An Old Testament Bibliography for 1914-17 Inclusive" (1918); "The Immanuel Sign and Its Meaning" (1919); "The Christian Conception of Freedom" (1919).
- ACKERSON, Arthur McKay** (N. Y.), 240 East 31st St., N. Y. C.—Cur. Chap. of the Incarnation, June, 1930—. b. N. Y. C., Apr. 24, 1897; s. Charles Garrett Ackerson and Margaret Josephine (McKay). Pub. and H. Sch., N. Y. C.; DuRose Meml. Sch.; G. T. S., 1930. D—June, 1930, P—May, 1931, Bp. Manning. m. Helen Bowne Ryder, Nov. 2, 1934. Associated with Advertising Dept., Rogers Peet Co., Clothiers, N. Y. C., in-C. circularizing dept.
- ACKLEY, Charles Breck** (N. Y.), 521 W. 126th St., N. Y. C.—R. S. Mary's Ch., 1919—. b. Oconomowoc, Wis., April 13, 1878; s. Henry M. Ackley and Josephine M (Breck). Hob., B.L., 1899, S.T.D., 1926; G.T.S., 1903. D—1903. P—1904, Bp. Nicholson. Asst. Gr. Chap., N. Y. C., 1903; Asst. Gr. Ch., N. Y. C., 1903-05; Chapl. Fire Dept., N. Y. C., 1903-05; Vic. S. Barth. Ch., N. Y. C., 1905-08; Mssy. in Cuba, 1908; Archd Oriente Prov. Cuba, 1909-12; S. Barth. Chap., N. Y. C., 1912-18; Chapl. U. S. Army, 1918-19; Lt., 1918; Capt., 1919; Chief Chapl. Camp Grant, Rockford, Ill.; Secy. N. Y. Bible Prayer Book Bd. of Managers; Mem. Bd. Managers of Sheltering Arms.
- ADAM, Samuel Forbes.** Died August, 1932. For date see Edition 1932.
- ADAMS, Arthur**, 73 Vernon St., Hartford, Conn.—Prof Eng. Trin. Coll., 1911—; Libr. same, 1915—; Asst. Min. Chr. Cathd., Hartford, 1908—. Exam. Chapl.—Dir. Ch. Scholarship Soc.; Mem. Cmssn. Paroch. Arch.—. b. Pleasantville, N. J., May 12, 1881; s. James R. Adams and Marietta (English). Rutg. Coll., A.B., 1902; Ya., A.M., 1903, Ph.D., 1905; Berk., B.D., 1910; Phil. Div. Sch., S.T.M., 1916. D—1908. P—1909, Bp. Brewster. m. Guerin Steelman, Ocean City, N. J., June 22, 1910. Instr. Eng. Un. Coll., 1905-06; Asst. Prof. Eng. Trin. Coll., 1906-08; Assoc. Prof. Eng. Trin. Coll., 1908-11. Author: "The Syntax of the Temporal Clause in Old English Prose," 1907; "Lake Genealogy" (with Sarah A. Risley), privately printed. Frequent contributions to periodicals.
- ADAMS, Charles Lawrence.** Died Sept. 11, 1933. For data see Edition 1932.
- ADAMS, Francis Mulliken** (E.), 47 James St., Auburn, Me.—Non-Par. 1923—. b. Ridgefield, Conn.; s. Daniel Lucius Adams and Cornelia Ann (Cook). Ya., Ph.B., 1892. D—1914, Bp. Brewster. P—1915, Bp. Woodcock. m. (1) Edythe Grace Peck, New Haven, Conn. Sept. 23, 1903; (2) Helen Rockwell, Ridgefield, Conn., Jan. 7, 1910. R. S. Jas. Ch., Shelbyville, Ky., 1915-16. Cor. Secy. Broth. S. Andr., 1903-06; Natl. Treas. Broth. S. Andr., 1906-09; Mem. Natl. Coun., 1909-12; S. Mary Ch., Mohegan Lake, N. Y.; 1916-21 Coventry Par., Upper Fairmount, Md., 1921-23.\*\*
- ADAMS, Frederic Magee** (L. I.), 239 Gates Ave., Brooklyn, N. Y.—R. Ch. of Messiah and Incarn., Oct., 1933—. b. St. Louis, Mo., July 15, 1894; s. Kenneth McKenzie Adams and Estelle Mae (Tudor). Priv. Sch., Asheville, N. C.; Un. Mich., A.B.; Cambridge, B.D., 1922. D—1922, Bp. Lawrence. P—1923, Bp. Leonard. 1st Asst. S. Joh. Ch., Detroit, Mich., 1922-24; Assoc. R. S. Paul's Ch., Cleveland, O., 1924-33.
- ADAMS, Harold Beach** (Er.), Meadville, Pa.—R. Chr. Ch., Oct., 1927—. b. Burlington, Vt., July 29, 1894; s. Mark White Adams and Harriette (Beach). Hoosac Sch., N. Y.; S. Stph. Coll., B.A.; Sea., B.D. D—1921, P—1921, Bp. McEllwain. m. Hildred C. Babcock, 1819. R. Chr. Ch., Albert Lea, Minn., 1923-24; Chr. Ch., Troy, N. Y., 1924-27.\*
- ADAMS, Percy Corbyn** (Md.), Mt. Savage, Md.—R. S. Geo. Ch., Apr., 1935—. b. Ipswich, Eng., June 22, 1881; s. Thomas Adams and Catherine Amelia (Corbyn). Turret Green Acad., Priv. Tutor. D—1916, P—1917, Bp. Talbott. m. Elizabeth Pusey, Apr. 10, 1907. Eng. Meth. Ch., England; Mssy. S. Dav. Ch., Bangor, Pa., 1915-17; Chr. Ch., Susquehanna, Pa., 1917-21; R. S. Joh. Ch., Ashland, Pa., 1921-26; Vic. Ch. of Advent, Baltimore, Md., 1926-35.
- ADAMS, Raymond Morrison Dow** (Conn.), St. Paul's Rectory, 1452 Thomaston Ave., Waterbury (Waterville Sta.), Conn.—R. S. Paul's Par., Mar., 1930—. b. Newbury, Mass., Oct. 30, 1876; s. George W. Adams and Lizzie M. (Dow). Harv. Spec., 1895-96, and 1896-97; E. T.S., 1897-1900. D—1900, Bp. Lawrence. P—1901, Bp. Niles. m. Lucinda M. Bent, Boston, Mass., Aug. 15, 1907. Cur. St. Paul's Ch., Lancaster, N. H., 1900-1903; Cur. All SS. Ch., Dorchester (Boston), Mass., 1903-05; P-in-C. Ch. Our Sav., Milford, N. H., 1905-08; R. Gr. Ch., Stafford Springs, Conn., 1908-12. Conn. Cmssn. Work. Young Men and Boys, 1911-12; Chr. Memor. Ch., No. Brookfield, Mass., 1912-18; Ho. Trin. Ch., Tiverton, R. I., 1913-23; Can. Mssy., Trin. Cath. Staff, Dio. E., 1923-24; Susquehanna Par. and S. Jas. Ch., Port Deposit, Md., 1924-30. W. Mass. Soc. Serv. Cmssn., 1913-14. Author: "Some Things About the Church," 1902.
- ADAMS, Wesley David** (Md.), York and Cedar-croft Rds., Baltimore, Md.—P-in-C. Nativ. Chap.—. D—1909, Bp. Murray. P—, S. Andr. Ch., Clear Spring, Md.; Ch. Ho. Conf., Baltimore, Md.\*\*
- ADAMZ, Alfonso Constantine** (Tenn.), P. O. Box 245, Tracy City, Tenn.—R. Chr. Ch., Sept., 1927—. b. Atlanta, Ga., Sept. 1, 1895; s. Oscar Thomas Adamz and Nancy O'Lea (Knight). Ga. State Tchrs. Coll.; Vanderbilt Un.; Piedmont Coll.; Un. So.; Atlanta Theol. Sem., B.D., 1924. D—1928, P—1929, Bp. Maxon. m. Prof. Eleanor M. Lobdell, Pd.M., July 14, 1923.\*
- ADDISON, Charles Morris** (Ma.), 28 Hubbard Park, Cambridge, Mass.—. b. Charlestown, Mass., July 16, 1856; s. Samuel Ridout Addison, M.D., and Julia Howe (Morris). E. T. S., B.D., 1882, D.D., 1919; Un. So., D.D., 1918. D—1882, P—1883. Bp. Paddock. m. Ada Thayer, N. Y. C., Jan. 7, 1886. R. S. Joh. Ch., Arlington, Mass., with Mssn. Epiph., Winchester, Mass., 1882-85; R. Chr. Ch., Fitchburg, Mass., 1885-97; S. Joh. Ch., Stamford, Conn., 1897-1919. Compiler with Rev. J. W. Suter: "Book of Offices and Prayers" (1896), "A Book of Offices for Special Occasions" (1904), "Prayers for Parents and Children" (1900), "A Church Calendar." Author: "The Theory and Practice of Mysticism," (1918); author (with Rev. J. W. Suter) "The People's Book of Worship" (1919), "What Is Mysticism?" (1923), "Prayers for the Christian Year" (1931).
- ADDISON, Daniel Dulany** (Ma.), 265 St. Paul St., Brookline, Mass.—Rec. Hon., All SS. Ch., Brookline, 1920—. Un., B.A., 1883. D.D.; E. T. S., B.D., 1886. D—1886, P—1887, Bp. Paddock. Asst. Chr. Ch., Springfield, Mass., 1886-88; R. S. Pet. Ch., Beverly, Mass., 1888-94; All SS. Ch., Brookline, Mass., 1894-1920. Knight Commander Order African Redemption conferred by Republic of Liberia (1904). Author: "Lucy Larcum; Life Letters and Diary" (1882); "Life of Bishop Bass" (1897), "The Clergy in American Life and Letters" (1900); "The Episcopalsians" (1904).
- ADDISON, James Thayer**, 8 Mercer Circle, Cambridge, Mass.—Prof. of History of Relig. and Mssns., E. T. S., 1919—. b. Fitchburg, Mass., Mar. 21, 1887; s. Charles Morris Addison and Ada (Thayer). Harv., A.B., 1909, S. T. M., 1917; E. T. S., B.D., 1913; V. T. S., D.D., 1931. D—1913, Bp. Lawrence. P—1913, Bp. Thurston. Asst. Prof. S. Joh. Coll., Shanghai, China, 1909-10; M-in-C. S. Mark Ch., Nowata, and S. Paul Ch., Claremore, Okla., 1913-15; Lectr. History Relig. and Mssns., E. T. S., 1915-18; Chapl. First Gas Regiment, A. E. F., 1918-19.

- ADOLPHE, Leobrun Dorival** (Haiti), Gonaives, Haiti.—In. C. Redemption Ch.—, b. Gros Morne, Mar. 5, 1872; s. Dorival Adolphe and Rosela (Victor). Lycee National du Cap. D.—Aug., 1924, Bp. Carson. m. Marie Alexandre, Mar. 14, 1914. Asst. Trin. Ch., Port-au-Prince, 1926; P.—in-C. S. Mich. Mssn., St. Louis du Nord, Haiti; Ch. Resurrection, Gros Morne, Haiti, 1931.\*\*
- AGNEW, David Stephens** (M.), St. Clair Shores, Mich.—R. Trin. Ch.—, b. Houtzdale, Pa., June 23, 1890; s. Rev. W. J. Agnew and Mary Martha (Stephens). S. Stph., Nash.; Phila., Div. Sch. D.—1912, Bp. Weller, P.—1914, Bp. Greer. m. Elinor G. Lee, Oct. 1, 1913. R. Trin. Ch., West Branch, Mich., 1927; S. John's, Durand, Mich.\*
- AGUEROS, Romualdo G.** (see Gonzalez-Agueros, R.).
- AHRENS, August** (N'k), Front St., Scotch Plains, N. J.—Retired, 1928.—, East Rutherford, N. J.; R. All SS. Ch., Millington, N. J.\*\*
- AIGNER, Martin** (Er.), Franklin, Pa.—R. S. Joh. Ch., 1900.—, Archd. and Dean, Conovoc, 1913.—, H. Sch.; Polyt. Inst. and Phil. Coll. Pharmacy and Science; Phil. Div. Sch., B.D., 1903; S. Joh. Coll., D.D., 1915. D.—1884, P.—1886, Bp. Stevens. m. Laura B. P. Tait, 1886. Asst. S. Luke's Ch., Phila., Pa., 1884-90; R. Trin. Ch., Mt. Holly, N. J., 1890-1900. Organized S. Martin's-in-the-Fields, Lumberton, N. J., and Ho. Trin. Ch., Ocean City, N. J. Exam. Chapl. Dio. P., 1905-06; Com. on Canons, 1905-10; Mem. Stndg. Com., Dio. Er., 1910; Pres., 1911.—, Dep. to all Gen. Conv., 1907-34. Author: "The History of the Episcopal Church in Pennsylvania," "The History of the Churches in Venango County," "The Church of God."\*
- AIKEN, Warwick** (N. T.), 306 West 7th St., Plainview, Tex.—P.—in-C. S. Mark's, Plainview and ten counties Sept., 1933.—, b. New Orleans, La., June 30, 1889; s. Gayle Aiken and Ada (Holcombe). Schs., New Orleans; Tulane Un.; Evang. Theo. Coll., Dallas, Tex., 1932. D.—Apr., 1931, P.—June, 1933, Bp. Seaman. m. Jean Allen, Memphis, Tenn., Apr. 27, 1915; c. son, Jr., daughter. Gen. Mssy., N. Tex., 1932-33.
- AIREY, James Whitcomb Egan** (Tex.), 1909 Yale Heights, P. O. Box 135, Houston, Tex.—R. S. Andrew's, Sept., 1934.—, b. Shreveport, La., Jan. 21, 1904; s. Fred Whitcomb Airey and Laura Hayward (Egan). Centenary Coll., Shreveport, B.Sc.; Rollins Coll., Winter Park, Fla., M.A.; Un. So., 1928. D.—1927, P.—1928, Bp. Quin. m. Johanna Hermine Guelich, Mar. 31, 1928; c. daughter, 6 yrs.; son, 2 yrs. In-C. Chr. Ch., Eagle Lake and S. John's, Columbus, Tex., 1927-31; Trin. Ch., Longview, Tex., 1931-34. Life-time Chapl. Natl. Frontiersman's Assoc.; Natl. Chapl. Circus Fans of Amer.; Dir. Kit Carson Camp for Boys, Tres Piedras, N. Mex.; Field Cmsnr., Houston Area Coun., Boy Scouts of Amer. Instr. in First Aid and Water Pageantry for Amer. Natl. R. C. Mem.; Heights Soc. Serv. Branch; Harris County Bd. Relief; Houston Safety Coun.; Soc. Amer. Magicians, Y.M.D.; Chamber of Commerce and Scottish Rite Mason.
- AITKINS, Frank Ernest** (N. Y.), St. Mary's Convent, Peekskill, N. Y.—Chapl., School and Convent of St. Mary, Aug., 1923.—, b. Derby, Eng.; s. John Aitkins and Mary Jane (Mills). Berk., 1898. D.—1898, P.—1899, Bp. C. B. Brewster. Cur. Trin. Ch., Lenox, Mass. (In-C. S. Helena's Chap., New Lenox), 1898-99; R. S. Geo. Ch., Lee, Mass., 1899-01; Cur. Ch. Incar., N. Y. C., 1901-05; Dean Trin. Cathd., Michigan City, Ind., 1905-10; Cur. Ch. Adv., Boston, Mass., 1910-12; Cur. S. Luke's Chap. (Trin. Par.), N. Y. C., 1912-13; S. Mark's Par., Phil., Pa., 1913-16 (Vic. S. Mary's Chap., 1913-15, and Cur. S. Mark's, 1915-16). R. S. Andr. Ch., Buffalo, N. Y., 1916-18; Trin. Ch., Bridgeport, Conn., 1918-23. Secy. Stndg. Com. Dio. N. Ind., 1907-08; Alt. Dep. Gen. Conv., 1907 and 1910.
- AITKINS, James Fley** (N'k), Mendham, N. J.—Chapl. Convent S. Joh. Baptist.—, Prep Sch., Camb., Eng. D.—1894, Bp. Whittle, P.—1895, Bp. Littlejohn, R. S. Alban's Ch., Brooklyn, N. Y.; Asst. Trin. Ch., Lenox, Mass., 1895; Asst. Gr. Ch., Brooklyn Heights, N. Y., 1895-97; R. S. Joh. Ch., Huntington, 1897.\*\*
- AKELEY, Tom Gibbs** (Me.), 15 Pleasant St., Gardiner, Me.—R. Chr. Ch., Gardiner, P.—in-C. S. Matthias, Richmond, S. Andrew's, Pittston, 1933.—, S. John's, Dresden Mills, 1934.—, Dean, Young Peoples Summer Conf., Me., 1933.—, Ed.: "The North East," 1933.—, b. Fargo, N. D., July 4, 1901; s. Rae Cole Akeley and Sarah (Gibbs). Pub. Sch., Fargo; N. D. St. Coll.; Un. Va., B.A.; V. T. S., 1926. D.—1926, P.—1927, Bp. Tyler. m. Eliza Bland Cox, Sept. 23, 1926; c. sons, two. Mssy.—in-C. S. Mark's, Towner, S. Paul's, Rugby, Gr., York, S. Sylvan's (Indian), Dunseith, all N. D., 1926-28; R. S. Andr. Ch., Newcastle, and P.—in-C. S. John's, Dresden Mills, Me., 1928-31; Vic. S. Margaret's, Belfast, Me., 1931-32; R. same, 1932-33. Del. Prov. Synod, 1933; Alt. Gen. Conv., 1934.
- ALBAUGH, Edward Kenneth** (Md.), Sykesville, Md.—R. S. Barnabas Ch., Mar., 1934.—, D.—Apr., 1933, P.—Feb., 1934, Bp. Helfelstein.\*
- ALBINSON, J. Warren** (E.), 105 Bridge St., Elkton, Md.—R. Trin. Ch., Feb., 1934.—, b. Bloomfield, N. J., Nov. 10, 1896; s. Thomas Henry Albinson and Margaret (Murphy), Dwight Sch.; Stph. Coll., Ph.D., 1917; Upsala Coll., B.A., 1920; D.D., 1927; N. Y. Un., S. Paul's, D.D., 1928; G. T. S. D.—Feb., 1923, Bp. Stearley, ed.—Dec., 1924, Bp. Lines. m. Virginia Ross, Caldwell, Feb. 25, 1922. c. one. During World War served as Inf. Officer in U. S. Army, now hold Cmsm, Capt of Inf. Res. R. S. Paul's, Butler, N. J., 1920-30; R. Chr. Ch., Pompton Lakes, N. J., 1922-30; R. Susquehanna Par. and S. James, Port Deposit, Md., 1930-34. Treas. Bd. Rel. Educ., 1928-30, Dio. N'k; Mem. Camp Wright Com., 1932-33; Mem. Eccles. Court, 1934.—, Dio. E. Comdg. Officer Co. 1234 and 1230, C. C. C., Wash., 1933 and 1934. Author: "The New Priesthood," "The Co-operative Parish Plan," "Four Confirmation Lectures for Adults"; Articles, Short Stories.
- ALCOTT, George Almon** (Conn.), 130 Washington St., Norwich, Conn.—Retired, Oct., 1923.—, S. Stph., B.A., 1886; M.A., 1890. D.—1889, P.—1890, Bp. Williams. Middle Haddam, 1889; Asst. S. Paul's Ch., New Haven, Conn., 1889; Marble Dale, Conn., 1890; Mssy.—in-C. Danielson, Conn., 1893; R. Gr. Ch., New Haven, and Chr. Ch., E. Haven, Conn., 1904; S. Stph. Ch., East Haddam, Conn. Exec. Coun., 1923-25.
- AIDEN, Harry Collins** (Sal.), 410 w. 9th St., Concordia, Kan.—P.—in-C. Eph. Ch., Concordia, and S. Jas., Belleville, Sept., 1930.—, b. Haverhill, Mass., May 2, 1890; s. Oscar Fitzallen Aiden and Mary Webb (Woodbury). H. Sch., Westbrook, Me.; Tchrs. Coll., Greeley, Colo.; St. John's, Greeley, 1926, B.A. D.—Feb., 1926, Bp. Ingley for Bp. Shayler, P.—Oct., 1926, Bp. Shayler. m. Alice Fry, Omaha, Neb., July 31, 1928. R. Ch. Gd. Shpd., Omaha, Neb., 1926-29; P.—in-C. Chr. Ch., Kingman and All SS. Ch., Pratt, Kan., 1929-30. Mem. Dioc. Exec. Coun.; Chrmn. Dep. Soc. Ser., Dio. Neb.; Chrmn. Dept. Rel. Educa. and Soc. Ser.; Mem. Coun. Advice, All Dist. Sal.
- ALDRICH, Donald Bradshaw, D.D.** (N.Y.), Res., 7 W. 10th St., Off., 12 W. 11th St., N. Y. C.—R. Ch. of Ascen., 1925.—, b. Fall River, Mass., Aug., 1892; s. Earl Hulbert Aldrich and Grace Bradshaw (Leonard). H. Sch., Fall River; Dart., A.B., 1917, D.D., 1927; E. T. S., B.D., 1922. D.—1920, P.—1921, Bp. Lawrence. m. Frances W. Learned, 1919; c. two. Mem. Staff Cathd. Ch., S. Paul, Boston, 1920-25.
- ALDRICH, Horace N.** Died Dec. 10, 1933. For data see Edition 1932.
- ALDWORTH, Edward Letellier** (M.), St. Alban's School, Sycamore, Ill.—Instr. St. Alban's Sch., 1930.—, b. Grand Rapids, Mich., Nov. 23, 1892; s. Edward Joseph Aldworth and Bertha (Letellier). Gen. H. Sch., Grand Rapids, 1910; Yale (Sheffield Scientific Sch., Ph.B.,

- 1913); Studies, direction Bp. J. N. McCormick. D—Oct., 1925, P—May, 1926, Bp. J. N. McCormick. m. Constance Pinchot King, Oct. 21, 1919. D-in-C. S. Paul Ch., Greenville, Mich., 1925-26. Assoc. P. Ch. Messiah, Detroit, Mich., 1926-27; R. S. Peter's Ch., Hilldale, Mich., 1927-30.\*
- ALEXANDER, Donald Nelson** (W. Ma.), 20 Catharine St., Worcester, Mass.—R. S. Joh. Ch.— b. Boston, Mass., 1875; s. William Horatio Alexander and Mary Louise (Smith). Mass. Inst. Tech., B.S., 1898; E. T. S., B.D., 1904. D—1904, P—1905, Bp. Lawrence. Min. S. Stph. Ch., Fall River, Mass., 1904-06; Asst. Chr. Ch., Springfield, Mass., 1906-14; S. Mark Ch., Leominster, Mass., Sept., 1916; Mem. Soc. Serv. Cmssn. Dio. W. Mass., 1913; Del. Syn. First Prov., 1915, 17, 18, 20, 21, 23; Secy. Cmssn. Ch. Arch. Prov., New Eng., 1921; Mem. Dio. Bd. Mssns., 1923-.\*
- ALEXANDER, Frederick James Kerr** (Conn.), 35 Woodside Circle, Hartford, Conn.—Non-Par.—. D—1904, Bp. Brewster, P—, Asst. St. Andr. Ch., Rochester, N. Y.; R. Gr. Ch., Hartford, Conn.\*\*
- ALEXANDER, John B.** (Ol.). In England.—Retired—. b. Great Britain. Corpus Christi Coll., Cambridge, M.A. D—1874, P—1875.\*\*
- ALEXANDER, Kerwood** (M.), 4 Budlong St., Hillsdale, Mich.—R. S. Pet. Ch., Nov., 1931—, Western Un., London, Can., B.A., 1912; Huron, Can., 1913. D—1913, P—1914, Bp. of Huron. m. Roxcey I. Forde, Dec. 27, 1917. R. Chr. Ch., Owosso, Mich., 1923-31.\*
- ALEXANDER, Robert Cloyd** (Ind.), 1559 Central Ave., Indianapolis, Ind.—Can. and Vic. All SS. Cathd., Oct., 1929—. b. Nashville, Tenn., Apr. 25, 1899; s. Lemuel Lafayette Alexander and Nancy (Tate). Geo. Peabody Coll. for teachers; Vandt. Un., M.A.; Garrett Biblical Inst., B.D., 1929; W. T. S. D—June, 1929, P—Dec., 1929, Bp. Francis. m. Mary Jane Burton, Sept. 22, 1928. c. daughter. Contrib.: "God's Answer."
- ALEXANDER, William Arnold** (L. I.), Broadway and 155th St., N. Y. C.—Non-Par.—. D—Dec., 1933, Bp. Creighton.\*
- ALFORD, Charles B.** (A.), S. Barnabas Rectory, Stottville, N. Y.—R. S. Barn. Ch., 1922—. b. Cropsey, Ill., June 2, 1873; s. David Louis Stockwell Alford and Elizabeth (Burdick). Syr. Un., B.Ph., 1900. D—1907, Bp. Doane, P—1908, Bp. Nelson. m. Margaret Burton, Oct. 19, 1900. Meth. Epis. Min., 1900-06; R. Ch. Our Sav., Lebanon Springs, 1908; Chr. Ch. Messiah, Glens Falls, N. Y., 1906-08; R. Ch., Gloversville, N. Y., 1912-15; Ch. Gd. Shpd., Chester-town, N. Y., 1915-22.\*\*
- ALFORD, John Adams** (M.), Sandusky, Mich.—R. S. John's Ch.—\*\*
- ALFRIEND, John S.** (S. Va.), 349 Main St., Weston, W. Va.—R. S. Paul Ch., 1920—. b. Petersburg, Va., May 19, 1859; s. John Alfriend and Eliza (Vickery). Un. Sch., Petersburg, Va.; V. T. S., 1896. D—1896, P—1897; Bp. Randolph. m. Lily Daingerfield, 1897. M-in-C. Saltville, Marion and Pulaski City, Dio. S. Va., 1896-02; R. Zion Ch., S. Andr. Par., 1902-21.
- ALFRIEND, William Jeffery** (Fla.), Tallahassee, Fla.—R. S. Joh. Ch., 1925—. b. Norfolk, Va., Oct. 28, 1891; s. William Wilson Alfriend and Sarah Wilmoth (Dudley). W. and M. Coll.; V. T. S. D—1915, P—1917. m. Mary Virginia Bethell, Sept. 5, 1917. In-C. Chr. Ch., Big Stone Gap, Va., and adj. Mssns. in Intermont Par.; Chapl. 116th Inf., Cmp. McClellan, Ala., and France, 1917-19; S. Thos. Par., Windsor, N. C., 1919-20; Chr. Ch., Par., Pulaski, Va., 1920-25.
- ALLAN, Wm. A.** (W. Tex.), Cuero, Tex.—In-C. Grace Ch.—\*\*
- ALLEN, Albert William** (L.I.), Port Washington, L. I., N. Y.—Non-Par.—. b. Cazenovia, N. Y., July 2, 1871; s. Theodore LeRoy Allen and Mary C. (Beebe). Ham. Coll. (Spec.); S. Andr. Div. Sch., 1898-01. D—1899, P—1901, Bp. Huntington. M-in-C. Geth. Ch., Westmoreland, N. Y., 1899-04; S. Jas. Ch., New York Mills, N. Y., 1899-1908; S. Jos. Ch., Rome, 1908, and S. Pet. Ch., Oriskany, N. Y., 1904-10; S. Andr. Ch., Brooklyn, 1916-19.\*\*
- ALLEN, Alexander.** Died July 24, 1932. For data see Edition 1932.
- ALLEN, Daniel Webster** (N. C.), Lexington, N. C.—R. Gr. Ch., Lexington and P-in-C. S. Paul's Mssn., Salisbury, Sept., 1933—. b. Rockingham, N. C., Sept. 23, 1899; s. Daniel Paterson Allen and Mary Anna (Maurice). DuBose Meml. Trng. Sch., Grad.; V. T. S., Diploma. D—1927, P—June, 1929, Bp. Penick. m. Evelyn Wilkinson Sadler, June 5, 1920. c., four. P-in-C. Chr. Ch., Walnut Cove, N. C., and Assoc. Mssns., 1929-31; S. Mary's Ch., High Point, N. C., 1931-33.
- ALLEN, James Ethan** (S. D.), 212 W. 3d St., Mitchell, S. D.—R. S. Mary's Par., Oct., 1931; Dean, Eastern Denry, Sept., 1933—. b. Ishpeming, Mich., Nov. 4, 1896; s. James Henry Allen and Clara Jane (Thompson). H. Sch., 1915; Y. M. C. A. summer Sch., 1922; Eastern Assoc. Sch., 1925; No. West. Un., A.B., 1921; Bex., B.D., 1930. D—June, 1930, P—May, 1931, Bp. Rogers. m. Anne J. Semelroth, May 31, 1923. c. son, daughter. P-in-C. Philip's, Armour, S. D., 1931-33.
- ALLEN, James Swayne** (Tex.), 1603 Pearl St., Austin, Tex.—R. S. David's Ch., June, 1934—. b. Fort Worth, Tex., Sept. 14, 1896; s. James Andrew Allen and Ellen Tate (Stuart). H. Sch., Memphis, Tenn.; Un. So.; V. T. S., 1925, B.D. D—1924, P—1925, Bp. W. C. Brown. m. Madge Dow, Apr. 4, 1920; c. son. In-C. S. Luke's Ch., Cleveland, Tenn.; R. Chr. Ch., Houston, Tex., 1925-34.
- ALLEN, Robert Martin** (Okla.), 110 S. 8th St., Lawton, Okla.—Vic. S. Andrew's Ch., 1933—. D—June, 1932, Bp. Tucker for Bp. Casady, P—Oct., 1933, Bp. Casady.\*
- ALLEN, Walter Henry Bidwell** (R. I.), Narragansett Pier, R. I.—R. S. Pet. Ch.—. S. Stph.; Berk., B.A., 1886; G. T. S., 1889. D—1889, P—1889, Bp. Littlejohn. Stafford Spring, Conn., 1889-90; Sea Cliff, 1890-96; Rouse's Point, N. Y., 1896-97; R. Trin. Ch., Sharon Springs, N. Y., 1897.\*\*
- ALLEN, William Belcher** (Miss.), 339 E. Main St., Starkville, Miss.—R. Ch. of Resur. and Stdt. Pastor. A. and M. College, June, 1927—. b. Harrow, Eng., May 30, 1867; s. Robert John Richens Allen and Emily Sophia (Allen). Ch. Sch. Eng.; Un. Coll., Reading, Eng.; Harriman, Tenn., Arts.; Amer. Un. D—1904, P—1905, Bp. Gallor. m. Frances Turner, 1905. Gen. Mssy., Harriman, Tenn.; R. Ho. Trin., Nashville, Tenn.; Ho. Comf., Gadsden, Ala.; S. Paul, Newport News, Va.; Archd. W. Fla.; S. Katharine's, Pensacola, Fla.; Gen. Mssy. Dio. Asheville, N. C.; S. Michael's, Tucumcari, N. M.; Dean S. Joh. Cathd., Albuquerque, N. M., 1922; R. Chr. Ch., Holly Springs, Miss. Author: "Fellowship with God."
- ALLEN, William E., Jr.** (W.) Long Green, Md.—Non-Par.—. In-C. S. Andr. Ch., Canton, N. C.; In-C. S. Paul's and S. John the Bapt., Ivy Par., Va.\*\*
- ALLEN, William Frank** (Be.), Honesdale, Pa.—R. Gr. Ch., 1925—. b. Oswego, N. Y., Oct. 10, 1882; s. William Haycock Allen and Anna (Ferrier). S. Stph., B.A., 1908; G. T. S., 1910. D—1910, P—1911, Bp. C. T. Olmsted. m. Louise E. Burdick, Aug., 1912. Cur. Trin. Meml. Par., Birmingham, N. Y., 1910-12; Dioc. Bd. Rel. Educ. Dio. A., 1914-16; R. S. Mary Ch., Springfield Centre, N. Y., 1912-17; First Asst. Ch. Ho. Comm., N. Y. C., 1917-21. R. Chr. Ch., Towanda, Pa., 1921-25. Mem. Exec. Coun., Dio. Be., 1927.
- ALLEYN, Charles J.** (Ala.), Sheffield, Ala.—In-C. Grace Ch.—. D—Feb., 1930, Bp. McDowell.\*\*

- ALLIGOOD, Howard** (E. C.), 823 Branson St., Fayetteville, N. C.—R. S. Phillips and Gd. Shpd., Fayetteville, Chr. Ch., Hope Mills, July, 1927—also In-C. S. Stephen's, Red Spring, 1932— and Dioc. visitor, The No. Carolina State Tubercular Sanatorium, Sanatorium, N. C., Jan. 1933— b. Jessama, N. C., Oct. 22, 1875; s. Daniel Alligood and Sarah (Cutler) Prep. by Rev. J. W. Fulford and Rev. N. Harding. D—1912, Bp. R. Strange, P—1919, Bp. T. C. Darst. m. Irene Braddy, Sept. 22, 1909. R. S. Joh. Ch., Griffon, N. C., 1916-23; S. Mary Ch., Gatesville, N. C., 1923-25; Zion Ch., Jessama and Trin. Ch., Chocowinity, N. C., 1925-27.
- ALLING, Roger** (R. I.), 490 Broadway, Pawtucket, R. I.—R. Gd. Shpd. Ch., July, 1931— b. Dansville, N. Y., Aug. 15, 1902; s. Rev. Stephen Howard Alling and Margaret (Nichol). S. John's Milt. Acad.; Ken., B.S., 1924; Bex.; G. T. S., 1928. D—1928, Bp. Reese, P—1929, Bp. Vincent. m. Mary Kent Robbins, 1929. c. two. Asst. Trin. Ch., Princetn. N. J., 1929-31.
- ALLING, Stephen Howard**, (S.O.), 7350 Kirkwood Lane, Fern Bark, Cincinnati, O.—R. Ch. Resurrection, Fern Bark, 1923— b. N. Y. C., Jan. 11, 1870; s. Jas. M. Alling and Elise R. (Spencer). Trin., B.A., 1892, M.A., 1895; Berk. D—1895, P—1896, Bp. John Williams. m. Margaret N. Threlkeld, Toronto, 1900. Lyndonville, Vt., 1895-01; East Berlin, Conn., 1901-02; Dansville, W. N. Y., 1902-08; Pittsford, W. N. Y., 1908-13; S. Jas. Ch., Sault Ste. Marie, Mich., 1913-23; Dean S. Marie Convoca. Alt. Gen. Conv., 1916, 22; Dep., 1919.\*\*
- ALLINGTON, Charles Raymond** (C. N. Y.), Chadwicks, N. Y.—R. S. Geo. Meml., Chadwicks, S. Paul's Paris Hill, Chr. Ch., Bridgewater, May, 1928— b. Elmira, N. Y.; s. John Jacob Allington and Kate (Beach). Pub. Sch., and Free Acad., Elmira; Un. Pa., B.S., 1917; Berk., 1926. D—June, 1926, Bp. Coley; P—Dec., 1926, Bp. Fiske. D-in-C., N. Utica, Holland Patent and Trenton, N. Y., 1926-28.\*
- ALLISON, Charles Roger**, Died Nov. 15, 1933. For data see edition 1932.
- ALLISON, Thomas Beamish Akins** (A.), Stockport, N. Y.—R. Ch. S. John the Evans, Stockport and P-in-C. Ch. Ho. Trin., Claverack, Sept., 1927— b. Windsor, N. S. Can., Aug. 3, 1871; s. David Prescott Allison and Eliza (Wilson) King's Colleg. Sch., Windsor. Un. King's Coll., B. A., 1894, M. A., 1923. D—1897, P—1899, Bp. Courtenay, N. S. m. Anne L. MacFarlan, Sept. 19, 1911. R. New Dublin, N. S., 1897-01; Asst. S. Mich and All Ang. Ch., Baltimore, Md., 1901-03; R. Churchville Par., Md., 1903-11; S. Paul's Ch. and Chr. Ch. Pars., Calvert Co. Md., 1911-16; Sherwood Par., Cockeysville and P-in-C. Frazier Meml. Chap., Phoenix, Md., 1916-27.
- ALLISON, W. Francis** (Va.), Brandy Station, Va.—R. Chr. Ch., Ridley Par., Brandy Station, S. Luke's Ch., Emmel Par., Remington, Trin. Ch. and Emmel Ch., Bromfield Par., Rappahannock County, Va., Sept., 1929— b. Rome, N. Y., Sept. 30, 1901; s. Frank Henry Allison and Cora Belle (Fox). Rome Free Acad.; Hob., 1925, B.A., V. T. S., 1928, B.D. D—1927, P—1928, Bp. E. H. Coley. m. Karlotta K. H. Heyne, June 26, 1928. c. two. P-in-C. Gr. Ch., Geneva, N. Y., 1928-29.
- ALLMAN, Ernest Rudd**, Pocatello, Idaho.—R. Trin. Ch.— b. London, Eng., 1879; s. Rev. Canon Arthur Henry Allman and Matilda Maria (Cletheroe). Ontario, Can. Kan. Theol. Sch., 1906. D—1904, P—1906. Bp. Millsburgh. m. Lola Katherine Sparr, 1908. R. S. Paul's, Manhattan, Kan., 1905-08; Ch. Heavenly Rest, Abilene, Tex., 1908-12; Gd. Shpd., Terrell, Tex., 1912-19; S. Geo. Ch., Belleville, Ill., 1919-20; S. Paul's Kennewick, Wash., 1920-23; S. Matth. Ch., Spokane, Wash.; S. John's Spokane and Dean Coville Dnry, Dis. Spok., 1925. Mem. Bp. and Coun.; Mem. Bd. Rel. Educa.; Pres. Coun. of Advice, Dist. Spok.\*\*
- ALMEIDA, Nemesio** (S. Brazil), Caixa 763, Rio de Janeiro, Dist. Federal, Brazil.—R. Ch. of Redeemer, Mar., 1930— b. Yaguarao, R. G. do Sul, Brazil, Dec. 21, 1886; s. Antonio Luiz de Almeida and Regnaldo Fernandes de Almeida. Evangelical Sch.; Theol. Sem., 1908. D—Oct., 1908, P—Sept., 1911, Bp. L. L. Kinsolving. m. Augusta R. de Almeida, Oct. 25, 1909. c. sons, two, daughter.
- ALMFELDT, John E.** (Q.), Galesburg, Ill.—Vic. S. John's Ch., and Gr. Ch., Galesburg, and Archd, Dio. Quincy, June, 1929— b. Sweden, 1871. Brown, B.A., 1923, M.A., 1924, Ph.D., 1928. D—1898, P—1901, Bp. Whipple. m. Anna A. Wickholm, 1900. R. Emmal, Litchfield and S. Sigfrid's, Cokato, Minn.; S. Joh. Ch., Lake Park, Minn.; S. Sigfrid's Ch., St. Paul, Minn.; S. Joh. Ch., Galesburg, Ill.; S. Ansgarius Ch., Providence, R. I., 1913-29.
- ALTEN, Joseph R.** (L. I.), Sea Cliff, L. I., N. Y.—R. S. Luke's Ch.—\*
- ALTER, Norman Ritter** (Sa.), 107, W. 4th St., Ellsworth, Kan.—P-in-C. Ho. Apost. Ch., Feb., 1930— b. Kirkwood, Mo., Oct. 29, 1896; s. William Wert and Mary Ellen Alter, St. Teacher's Coll., Greeley, Colo.; St. John's Coll., Greeley, 1927, A.B. D—Mar., 1927, P—Sept. 1927, Bp. R. H. Mize. m. Marjorie Elizabeth Masters, June 7, 1925; c. two. P-in-C. S. Paul's, Beloit, Kan., 1927-30.
- ALVES, Joseph Hodge, Jr.**, (Ala.), Spring Hill, Ala.—R. S. Paul's Ch., Spring Hill, and In-C. S. Thom., Citronelle, S. Paul's, Whistler, S. Luke's-In-The-Pines, Oct., 1929— b. Henderson, Ky., Jan. 4, 1905; s. Joseph Hodge Alves and Susye Hopson (Wallis). Gram. Sch. and H. Sch., Guntersville, Ala.; Un. So., B.A.; V. T. S., B.D., 1929. D—June, 1929, P—June, 1930, Bp. McDowell. Chapl. Episc. Ch. Home for Orphans—.
- AMBLER, Francis Willis** (S. C.), Summerville, S. C.—R. S. Paul's Par., 1908— b. Oct. 12, 1867; s. Richard Jaquelin Ambler and Annie Madison (Willis). Un. So. D—1899, P—1900, Bp. Nelson. m. Mary Atha Wilmerding, Texas. Gr. Ch., Woodlawn, Birmingham, Ala., 1903-08; Ch. Ascen., Cartersville, Ga., 1899-03.\*\*
- AMBLER, J. Jaquelin, IV.**, (Va.), 706 Prince Edward St., Fredericksburg, Va.—R. Trin. and Chrs., S. Geo. Par., Aug., 1932— b. Amherst, Va., Jan. 21, 1902; s. John Jaquelin Ambler, III, and Janet Ann (Carter). H. Sch., Amherst; Wm. & M. Coll.; V. T. S. D—May, 1928, P—June, 1929, Bp. R. C. Jett. m. Cynthia Brewster, Montrose, Pa., Feb. 15, 1931; c. son, V. Asst. to Dean, Assoc. Mssn. Field. Dio. S. W. Va., 1928-32.
- AMBLER, John Cary** (Va.), 2343 W. Grace St., Richmond, Va.—Retired, 1928— b. Winchester, Va., June 12, 1859; s. John Ambler and Anna (Mason). Clifton Prep. Sch.; Epis. H. Sch.; V. T. S., 1888, D—1888, P—1889, Bp. Randolph. m. Nannie Lou Johnson, 1889. Osaka, Japan; Hirosaki, Japan; Mssy. S. Sav. Ch., Wakayama, Japan; Mssy. Japan 23 yrs.; R. S. Matth. Ch., Grafton and S. Andr. Ch., Manington, W. Va., 1918-23.\*
- AMOR, Lawrence** (Vt.), Vancouver, B. C., Can.—Retired, 1932— s. Bon. Coll. Warm, 1885. D—1887, P—1889, Bp. Newfld. Cur. Port de Grave, 1887, 89; Greenspond, 1889-92, both in Newfld.; R. S. Margt. Ch., Bay, N. S., 1892-97; R. Willmot, N. S., 1897-04; Vic. Windsor, N. S., 1905-08; S. Joh. Ch., Walpole, N. H., 1909-15; S. Jame's, Woodstock, Vt., 1915-33.\*
- AMOS, Waldo Adams** (P.), Princeton, N. J.—Retired— b. Newark, N. J., Oct. 11, 1881; s. William Amos and Emma Louisa (Lordly). Colm., B.A., 1906; E. T. S., B.D., 1909, D—1909, P—1910, Bp. Lines. m. Florence A. Knapp, Brooklyn, N. Y., 1912. Cur. Ch. Ho. Trin., Brooklyn, N. Y., 1909-13; R. S. Paul Ch., Hoboken, N. J., 1913-18; Red Cross, 1918-19; Benefit Secy., American Telephone Co., 1919-27; S. Peter's, Pittsburgh, Pa., 1927-33.\*
- ANASTASI, Joseph** (N'k.), 315 La Salle Ave., Hasbrouck Heights, N. J.—Gen. Italian Mssy.

- Dio, N'k. and P-in-C. S. Anthony Ch. (Italian), 1923—b. Messina, Italy, Nov. 20, 1883; s. Giovanni Anastasi and Caterina (Merlino). Gin-nasie Maurilico Messina, Italy; Temple ct. Oskaloosa, S. T. E., 1915. D—1911, Bp. Weller, P—1912, Bp. Toll. Presby. Min., 1905-10; S. Geo. Mssn., Hancock, Mich., 1910-12; P-in-C. S. Joh. I. Mssn., Chicago, Ill., 1912-23.
- ANCELL, Benjamin Lucius.** Died Nov. 30, 1933. For data see edition 1932.
- ANDERSEN, Edwin Julian** (Colo.), 825 Blake Ave., Glenwood Springs, Colo.—In-C. S. Barnabas Ch., Glenwood Springs and S. John's, Newcastle, S. Paul's, Marble, 1933—. D—Nov., 1933, P—May, 1934, Bp. Ingley.\*
- ANDERSON, Andrew Edwin Ferdinand** (Spok.), The Vicarage, Roslyn, Wash.—Vic. Calv. Ch., Roslyn and Nativity, Cle Elum, Oct. 1923—. b. Pittsburg, Pa., Sept. 15, 1908; s. Andrew Hans Anderson and Louisa Dorothy (Nerger). Pub. Schs., Milwaukee; Marq. Un.; Un. Wis.; North-west. Un.; Lake Forest Un., B.A.; Garrett Biblical Inst.; Sea.—West. Theol. Sem., B.D., 1933. D—May, 1933, P—Mar., 1934, Bp. Scarlett. m. Virginia Irene Holbrook, Sept. 22, 1934. Lay-Asst. S. Paul's Ch., Milwaukee, 1931-32; Cur. Ch. of Holy Spirit, Lake Forest, Ill., 1932-34. Mem. Alpha Tau Omega, Alpha Kappa Psi, Kiwanis.
- ANDERSON, Edgar Weston** (Ma.), 19 Russell Ave., Watertown, Mass.—R. Ch. Good Shepherd, 1924—. b. Lynn, Mass., Oct. 21, 1888; s. George F. Anderson and Hannah (Scovill). Dart., A.B., 1912; E. T. S., B.D., 1915. D—1915, P—1916, Bp. Lawrence. m. Katrina M. Brewster, Oct. 17, 1922. Y. M. C. A., Russia, 1917-18; Chapl. U. S. Army, overseas, 1918-19; R. S. Jas. Ch., Ridgefield, Mssn. Transf., Woodcliff and Chap. Nativ., Fairview, N. J., 1919-24.
- ANDERSON, Francis Edwin Beatty** (N. Ind.), American Express Co., 11 Rue Scribe, Paris, France.—Graduate work, 1934—. D—Sept., 1932, Bp. Gray. Master, Howe Sch., three yrs.; Colmb. and G. T. S., graduate work.\*
- ANDERSON, Frits Leonard** (R. I.), 285 Friendship St., Providence, R. I.—R. S. Angarius Ch., June, 1929—. b. Par. Tunge, Prov. Elfsborg, Sweden, Sept. 28, 1888; s. Lars Anderson and Justina (Swenson). Nash.; Sea., 1914. D—1914, P—1914, Bp. Edsall. S. Joh. Ch., Lake Benton, Minn., June-Nov., 1914; R. S. Angarius Par., Minneapolis, 1914-28, and P-in-C. S. Tim. Mssn., Minneapolis, Minn., 1916-28; R. S. Peter's Ch., Manton, R. I., 1928-29.
- ANDERSON, George Christian** (Pa.), 231 Hampden Rd., Upper Darby, Pa.—Vic. S. Giles Chap., Sept., 1934—. b. Liverpool, Eng., Jan. 30, 1907; s. George Anderson and Marie (Reid). Br. Prep., Phila.; Un. Pa.; Phil. Div. Sch., May, 1934. D—Jan., 1933, P—Dec., 1933, Bp. Taitt.
- ANDERSON, Roger Brooke Taney, O. H. C.** (Tenn.), Waterbury, Conn.—Loc. Ten., Trin. Ch.—Mem. Order of the Ho. Cross, 1907—. b. Baltimore, Md., Jan. 4, 1878; s. Winfield Scott Anderson and Mary Monica Taney (Campbell). Jns. Hopkins, B.A., 1900; G. T. S., 1903. D—1903, Bp. Paret, P—1904, Bp. Lawrence. Cur. S. Joh. Ch., Roxbury, Mass., 1903-04; Chapl. U. S. Army and Base Sec. 3, London, Eng.; Chapl. Officers Reserve Corps; U. S. Mobile Hosp., No. 39, A. E. F., U. S. A.\*
- ANDERSON, Victor Oscar** (W.), 44 Que St., N. W., Washington, D. C.—R. S. Agnes Par., Oct., 1923—. b. Boston, Mass.; s. Peter and Charlotte Anderson. G. T. S., 1913. D—1913, P—1914, Bp. Codman. R. S. Geo. Par., Stanford, Me., 1914-15; S. Mark's and P-in-C. S. Barn., Augusta, Me., 1915-20; Cur. S. Clement's, Phila., Pa., 1920-22; Cur. Ch. of Advent, Boston, 1922-23.
- ANDRADE, Samuel** (Mex.), Tlalmimilopan Dist., Toluca, Mexico.—In-C. Santa Maria Mssn.—\*\*
- ANDRESS, Harold L.** (N.Y.), 36 Highland Ave., Middletown, N. Y.—R. Gr. Ch., Dec., 1933—. b. Alexandria Bay, N. Y., Mar. 26, 1899; s. Benjamin L. Andress and Viola (Pattison). Grade, H. Sch., Alexandria Bay; Carleton Coll., B.A., Sea. (S.W.T.S., 1933), B.D. D—May, 1927, Bp. McElwain for Bp. Flske, P—Dec., 1927, Bp. Coley. m. Charlotte V. Ganley, June 4, 1928; c. sons, two. P-in-C. S. Andr. Ch., Syracuse, Ch. of Gd. Shpd., Onondaga Indian Reservation, and S. Paul, Warners, N. Y.; Cur. Gr. Ch., Utica, N. Y., 1929-33.
- ANDREW, Frank Henry.** Died Oct. 16, 1932. For data see edition 1932.
- ANDREWS, Cyrus Merton.** Died Oct. 2, 1932. For data see edition 1932.
- ANDREWS, Edward Bryan** (O.), Kirkland Hills, O.—R. S. Hubert's, Kirkland Hills and Gr. Ch., Willoughby, June, 1934—. b. Archibald Co., S. C., Nov. 24, 1881; s. Thomas Archibald Andrews and Emilie Catherine (Bryan). Un. S. C. B.A., 1906; Un. So., B.D., 1909. D—1909, P—1910, Bp. Guerry. m. Susanne David, June 27, 1912. R. S. Andr. and S. Jas. Chs., Greenville, S. C., 1910-13; S. Pet. Ch., Columbia, Tenn., 1911-14; S. Geo. Ch., Griffin, Ga., 1914-15; S. Pet. Ch., Toledo, O., 1917-18; Asst. Trin. Ch., Pittsburgh, Pa., 1918-24; R. S. Matth. Ch., Wheeling, W. Va., 1924.\*\*
- ANDREWS, Eric L.** (n. Tok.), Okaba Koen, Kiryu, Shigal, Gumma Keu, Japan—Mssy-in-C. S. Thomas Kiryu and Isegaki—. Mssy-in-C. Akita Funakawa, Takasaki and Kiryu, Japan. Mem. Coun. Advice, Tokoku Dist.\*\*
- ANDREWS, Robert Wells** (N. Tok.), 2 Irifune Cho., Tochigi, Japan.—R. S. Albans Ch.—b. St. John's, Newfoundland, Nov. 11, 1870; s. Nathan Andrews and Lavinia (Wells). Fields Coll.; London Un., B.A.; Chicago Un.; Jos. Hopkins, Phil.D., 1926. Pa. Un. D—1896, P—1896, Bp. Nicholson. m. Edna B. Anderson, Apr. 1899. R. S. Stph. Ch., Stoughton, Wis., 1896; S. Martin's Ch., Broadhead, Wis., 1896; S. Michael's and All Angels, Seaford, L. I.; S. Mary-the-Vir., Ashikaga, S. Matthias Ch., Maybashi; S. Aug., Takasaki, S. Mark, Shinmachi, and S. Paul Ch., Kumagaya.\*
- ANDREWS, Theodore** (N'k.) 46 E. Blackwell St., Dover, N. J.—R. S. Joh. Ch., Sept., 1926—. b. Albany, N. Y., Nov. 29, 1882; s. Horace Andrews and Adeleine Louise (Downer). Ya., B.A., 1903; G. T. S., 1905-07; E. T. S., B.D., 1908. D—1908, P—1909, Bp. Greer. m. Miss Marian Hay Cook, Brooklyn, N. Y., 1910. c. one. Cur. S. Ann's Ch., Morrisania, N. Y. C., 1908-09; Mssy. Franklin, N. C., 1909-11; R. S. Paul's Ch., Wilkesboro, N. C., with Mssns., 1911-13. Regis. Dist. Asheville, 1910-13; Secy. Convo. Charlotte Dio., N. C., 1913-18; R. Gr. Ch., Lexington, N. C., 1913-18 with Mssns.; P-in-C. S. Geo. Ch., Passaic, N. J., 1918-26; P-in-C. Ho. Innoc. Ch., Garfield, N. J., 1920-24; Chrmn. Dioc. Bd. Soc. Serv., 1934—. Author: Articles in "Spirit of Missions."
- ANKER, Herman** (Mil.), 411 Court St., Janesville, Wis.—R. Trin. Par., Nov. 1934—. b. London, Eng., June 1, 1909; s. Albert Anker and Dorothy (D'Ormain). English Boarding Sch.; Wilhelm Gymnasium, Germany; Hamburg; Okla. Agric. and Mech. Coll.; Un. Wis. B.A., 1930; G. T. S., 1933. D—May 1933, Bp. Campbell, P—Dec. 1933, Bp. Lloyd. m. Lucile James, Nov. 22, 1934. Asst. S. Luke's Ch., N. Y. C.; P-in-C. S. Mark's Ch., Milwaukee, Wis.
- ANNA, William Peter, Jr.** (Minn.), Hastings, Minn.—R. S. Luke's, Hastings, S. Mary's Basswood Grove and Calv., Prescott, Wis., Dec. 1932—. b. Warren, Pa., Apr. 17, 1906; s. William Peter Anna and Alyce Myrtle (Johnson). Allegheny Coll.; Pa. State Tchrs. Coll.; G. T. S., 1932. D—June, 1932, Bp. Ward, P—June, 1933, Bp. Keeler.
- ANNABLE, Neil Edwin** (Lex.), 412 Fifth Ave., Dayton, Ky.—R. S. John's Ch., Bellevue, Dayton Par., 1932—. b. Downers Grove, Ill., June 1, 1891; s. Rev. Edwin Walter Annabl

- and Mary Gertrude (Paige). H. Schs., Mendota and Galva, Ill.; Un. Ill., U. S. A. Sr. Civ. Engr.; W. T. S., 1924, S. T. M., 1928; G. T. S., 1924, S. T. B., 1925. D.—1923, Bp. C. P. Anderson, P.—1924, Bp. S. M. Griswold, m. Madeline Ellen Cox, St. Paul, Minn., July 12, 1927. c. son, daughter. D-in-C. S. John's Ch., Lockport, Ill., 1923; P-in-C. Holy Trin. Ch. and S. Philip's Ch., Chicago, Ill., 1924-28; P-in-C., S. Andrew's Ch., Downers Grove, and S. John's Ch., Naperville, Ill., 1929; R. S. Mary's Ch., Braddock, Pa., 1930-1931.
- ANTHONY, Francis Erskin.** Died July 14, 1932. For data see Edition 1932.
- ANSCHUTZ, Lewis Robert** (W. Mo.), 1412 N. Benton Ave., Springfield, Mo.—R. S. John's Par., Oct., 1927—. b. N. Y. C., Nov. 2, 1889; s. Lewis Anschutz and Emma (Leffler). S. John, Uniontown, Ky., G. T. S. D.—1922, Bp. Penick, P.—1924, Bp. Murray, m. Elizabeth Schutzu, 1910. Asst. S. Peter's, Charlotte, N. C., 1922-24; R. Ho. Cross Ch., Cumberland, Md., 1924-27.\*
- ANSCHUTZ, John Philip** (Mont.), 207 E. 16th St., N. Y. C.—Asst. S. Geo. Ch.—, b. Cincinnati, O., July 4, 1879; s. Andrew Anschutz and Fredrica (Walker). Amh. Coll., 1903; Ch. Sch. Pac., 1906. D.—1908, P.—1909, Bp. Brewer, m. Amy Meredyth Woodward, Pittsburgh, Pa., 1904. Mssy. Smith River, Mussellsell Valleys, Judith Basin, Mont., 1907-11; R. S. Luke's Par., Billings, Mont., 1911-20; Trin. Ch., Tacoma, Wash., 1920. Dep. Gen. Conv., 1913; Chapl. 47th Inf., 4th Div., A. E. F.; Natl. Chapl. Veterans of Foreign Wars of U. S.\*
- ANSON, Edmund A. (P. R.),** Fredericksted, Virgin Islands—R. S. Paul's Ch. and In-C. Ho. Cross Mssn.—R. S. Mary-the-Virgin, Chap-paqua, N. Y.\*\*
- ANTHES, Philip Edward** (Ma.), 174 Lexington St., East Boston, Mass.—R. S. John's Ch., Mar. 1934—. b. St. Louis, Mo., Mar. 27, 1900; s. Philip Anthes and Annie Katherine (Lange). Grade and H. Sch.; Mo. Un., A.B.; E. T. S., B.D., 1933. D.—July 1933, Bp. F. F. Johnson, P—Mar. 1934, Bp. Sherrill, m. Naomi Anna Wehrheim, Feb. 6, 1929; c. son, Apr. 17, 1934.
- ANTHONY, William George Walter** (Pa.), 2210 Sansom St., Phila., Pa.—Asst. R. S. Jas. Ch., 1923—. S. Stp., B.A., 1890, M.A., 1893, S.T.D., 1909. D—1895, P—1896, Bp. Potter. Prof. S. Stp. Coll.; Vic. S. Aug. Chap., N. Y. C., 1909-18; R. S. Mary Ch., Wayne, Pa., 1918-23.\*
- ANTHONY, William Horatio** (Pa.), Church St., Phoenixville, Pa.—R. S. Peter's Ch., May, 1928—. b. Nfld., Aug., 1886; s. Abraham Anthony and Frances (Reid). Un. Pa., 1908-11; Oxon., 1912-14; 1 semester Marb., Germ.; Phil. Div. Sch., B.D., 1911; Chi. Law Sch., Ph.D., 1925. D—1910, Bp. Talbot, P—1911, Bp. Mackay-Smith, m. Alexa Robertson, Perth, Scotland, 1915. Sr. Cur. Ch. Redeem., Bryn Mawr, Pa., 1914-15. P-in-C. S. Luke, Eddystone, Pa., 1915-17; Trin. Ch., Pierre, and S. Mary, Mitchell, S. D., 1917-19; S. Mary Ch., Braddock and S. Marg., Wilmerding, Pa., 1919-21; Chr. Ch., New Brighton, Pa., 1921-25; S. Paul Ch., Mt. Lebanon, Pittsburgh, Pa., 1925-28.\*
- AOKI, Peter C.** (Cal.), Salt Lake City, Utah.—Non-Par.—\*\*
- APPEL, Jesse Krebs** (S. Brazil), Caixa 67, Sant' Anno-do Livramento, Brazil.—R. Ch. of Nazarene, 1933—. V. T. S. D.—Nov. 1930, P—Aug. 1933, Bp. Thomas. Asst. Ch. of Transf., Rosario R. G. do Sul, Brazil, 1930-31; V. T. S., Alexandria, Va., stdt., 1931-33.\*\*
- APPELHOF, Gilbert Jr.** (M.), 412 West Grand Blvd., Detroit, Mich.—R. S. Thos. Ch., May 1934—. b. Grand Rapids, Mich., Mar. 3, 1899; s. Gilbert Appelfhof, Sr. and Zaida Pearl (Ireland). N. W. H. Sch., Detroit; Un. Mich., half yr. Grad. work A.E. V. T. S., 3 yrs. D.—June, 1927, Ep. C. Brown, P—Dec., 1927, Bp. H. Page, m. Miss Hilda Whiteley, Ferndale, Mich., Feb. 4, 1930. R. S. Luke's Ch., Ferndale, Mich., 1927-30; Asst. R. and Dir. Rel. Educ., S. Paul's Ch., Jackson, Mich., 1930-31; R. S. Mary's Ch., Detroit, Mich., 1931-34.
- APPELBERG, Carl Ludwig** (Pa.), 16 W. Jefferson St., Media, Pa.—Supt. and Chapl. Seamen's Ch. Inst., Marcus Hook, 1929—. b. Denmark; s. Lars Appelberg and Mary Sophia (Andersen). Schs., Denmark; Phil. Div. Sch., 1929, S.T.B., S.T.M., 1930. D—May, 1929, Bp. Garland, P—June, 1930, Bp. Taitt, m. Marie Elizabeth Pallesen, Mar. 11, 1926; c. son, daughter. R. S. Martin's Ch., Marcus Hook, Pa., 1929-35. Instr. Phila. Sch. of Navigation; Officer, Merchant Marine; War service, enlisted in 104th Engineers, 5th Div., U. S. Army; Non-commsnd. Officer, attached French Army, because of knowledge of foreign languages. One yr.; Officer, Leviathan, when record was made from Boston to Bahama Island, received bronze medal. Wide sea service.
- APPELEGATE, Legh Wilson** (N. Ind.), Hobart, Ind.—R. Emer. Chr. Ch., Gary, Ind., 1911—. Author and publisher, "The Parish Leaflet."—Hob. D.—1874, P—1875, Bp. Howe, R. S. Jude Ch., Fenton, Mich., 1875-77; Instr. Shattuck Sch., Faribault, Minn., 1877-78; Lockport and New Lenox, Ill., 1879-82; Streator, Ill., 1882-90; Fairhawn, Wash., 1890-92; Archd. Dio. Ol., 1893-99; Fin. Secy. Dio. N. Indiana, and P-in-C. Trin. Ch., Kendallville, Ind., 1900-03; S. Andr. Ch., Valparaiso, Ind., 1903-08; Chr. Ch., Gary, Ind., 1907-11.\*
- APPELEGATE, Octavius** (N. Y.), 28 Wareland Rd., Wellesley Hills, Mass.—Retired, 1933—. b. Franklin, N. Y., 1865; s. Octavius Applegate and Ellen Matilda (Ray). Trin. Coll., B.A., 1887, M.A., 1890, D.D.; G. T. S. D.—1890, P—1891, Bp. Potter, m. Ada Augusta Havemeyer, Newburgh, N. Y. Asst. S. Geo. Ch., Newburgh, N. Y., 1890; R. S. Joh. Ch., Ellenville, N. Y., 1891-96; S. Jas. Ch., Keene, N. H., 1896-99; S. Joh. Ch., Kingston, N. Y., 1899-09; Gr. Ch., Utica, N. Y., 1909-23; Chr. Ch., Warwick, N. Y., 1923-33. Dep. Gen. Conv., 1913, 16, 19, 22. Exam. Chapl., 1927-33.\*
- APPLETON, Arthur D.** (Pa.), 3552 N. 6th St., Phila., Pa.—R. Chr. Ch., Franklinville, Phila.—, b. Lake Village, N. H., 1885; s. Oliver Appleton and Harriet (Cox). St. John's Mil.; Mt. Hermon Coll.; Temple; Reformed Epis. D—and P—1914, Bp. Murray, m. Clara Helen Burnett, 1912. R. S. Matth. Ch., Oakland, Garrett Co., Md. R. S. Paul Ch., Minersville, Pa.\*
- APPLETON, Floyd** (Conn.), Woodbury, Conn.—R. S. Paul's Ch., Dec. 1930—. b. Morrisania, N. Y., Aug. 20, 1871; s. William Gardner Appleton and Catherine (Ritter). Colomb., B.A., 1893. Ph.D., 1906; G. T. S., 1896; Phila. Div. Sch., S. T. M., 1922. D—1896, Bp. H. C. Potter, P—1898, Bp. Scarborough, m. Mildred Elsegood Miller, Brooklyn, N. Y., 1910; c. daughter, 1914; sons, two, 1915 and 1921. Chapl. Tombs Pris. and Ludlow St. Jail, N. Y. C., 1896; Cur. Gr. Ch., Plainfield, N. J., 1896-01; Vic. S. Luke's Chap., Brooklyn, N. Y., 1901-02; Asst. Chr. Ch., Brooklyn, N. Y., 1902-04; R. S. Clem. Ch., Brooklyn, N. Y., 1904-14; S. Paul's Ch., Harrisburg, Pa., 1914-21; Chr. Ch., Danville, Pa., 1921-25; Trin. Ch., Anderson, Ind., 1925-30; Mem. Soc. Ser. Comm., Dio. L. I., 1906-14; Mem. Stndg. Com. Dio. Har., 1916-19, 21-25; Chapl. Lambeth Conference, 1897. Ed.; "Harrisburg Churchman," 1914-21. Amer. Commissary of Bishop of Honduras, 1918—. Author: "Verdict of Mankind," 1900; "Church Philanthropy in New York," 1906; "Liberty and Religion in Education," 1912 "Cathedral Chapters Past and Future," 1922; "The Seven Ages of the Church," 1931.
- APPLETON, Frank** (R. I.), Barrington, R. I.—Non-Par.—, Br., 1890. D—1892, P—1892, Bp. Clark. Dean of the Pawtucket Convo. S. Thom. Ch., Providence, 1892; S. Andrew Ch., St. Johnsbury, Vt., 1892-97; R. Trin. Ch., Pawtucket, R. I.\*\*
- APPLETON, Stephen W.** (Lib.), Fishtown Sta., Cape Palmas, Liberia, W. Africa.—In-C. S. Valentine's—\*\*

- APPLEY, Byrle Stoddard** (N. Y.), Long Hill Rd., Groton, Conn.—Non-Par., 1934—. b. Yantic, Conn., Mar. 24, 1901; s. Charles Clinton Appley and Myra Hurlbutt (Stoddard). Grade Schs. and Chapman Technical H. S., New London, Conn.; Inst. of Musical Art, N. Y. C.; G. T. S., 1930, S. T. B., 1931. D—June, 1930, P—May, 1931, Bp. Manning. Cur. S. Peter's, Westchester, N. Y., 1931-34.
- APPLEYARD, Edwin Stanley** (Mil.), 240 S. Madison St., Lancaster, Wis.—Asst. to Archdeacon of Madison, Sept., 1934—. b. Saranac Lake, N. Y., July 29, 1910; s. Stanley John Appleyard and E. Allan (Law). Clarkson Coll. Tech.; Nash. Coll. Dept.; Nash., 1934. D—May, 1933, P—Aug., 1934, Bp. Ivins.
- ARAGON, Francisco** (Mex.), Cinco de Febrero 47/27, Mexico City, Mexico, D. F.—In-C. San Jose de Gracia, 1933—. Phil. Div. Sch., B.D., graduated with honors. D—, P—June, 1933, Bp. Creighton.\*
- ARCHBOLD, Walter** (W.), The Rectory, Aquasco, Md.—R. S. Paul's Par., Prince George Co., Md., 1932—. S. Joh. Coll., D.D., 1913. D—1901, P—1902, Bp. of Toronto. m. Alice Eloise Dyson, A.B., Sept. 14, 1924. Mssy. Canada, 1901-06; Cur. S. Paul Ch., Flatbush, Brooklyn, N. Y., 1906-09; Vic. Hastings-on-Hudson, N. Y., 1909-12; Mssy. N. E. Pa., and Secy. Dio. Erie, 1912-14; R. New Brighton, Pa., 1914-16; Vic. Worcester Par., 1916-18; in Canada, 1918-20; R. Trin. Par., Hughesville, Md., 1920-25; Meml. Ch. S. John, Ashland, Pa., 1925-29; Gd. Shpd., Milford, P-in-C. S. John's, Dingsman's Ferry and Epiph., Sawhill, Pa., 1929-31. Asst. Secy. Dio. Be., 1928-31. Author: "The Teacher's Practical Manual and Chart, on the Catechism," 1908.\*
- ARCHDEACON, John Quick** (L. I.), 97 S. Lincoln Ave., Washington, N. J.—Retired, 1900—. b. Paterson, N. J., July 16, 1850; s. John Archdeacon and Jane (Roberts), S. Stph., B.A., 1874; G. T. S., 1877. D—1877, Bp. H. Potter, P—1878, Bp. J. F. Spaulding. m. (1) Mary Ford Rice, deceased, 1888; (2) Grace Eleanor Tidgwell, Apr. 17, 1895; c. sons two; daughter. R. Trin. Meml., Denver, Colo., 1879-80; S. Jas. Ch., L. I., N. Y., 1880-1900.
- ARCHER, George Edward** (Be.), 164 S. Bromley Ave., Scranton, Pa.—R. S. David Ch., May, 1915—. b. London, 1868; s. George Archer and Marianne (Denton). London, Post-Grad. D—Jan., 1922, P—July, 1922, Bp. E. Talbot. m. Phoebe Greenleaf. R. Chr. Ch., Forest City, Pa.
- ARGO, Fordyce H.** (Pa.), 205 Huntington Pike, Rockledge, Pa.—R. Meml. Ch. Ho. Nativ., 1898—. b. Manlius, N. Y.; s. Thomas Monroe Argo and Martha Henshaw (Hubbard). Un. N. C.; Phil. Div. Sch., B.D. D—1898, Bp. Talbot, P—1899, Bp. Whitaker. m. Maude R. Rossiter, 1901. Author: "Jesus Idea," a Study of the Real Jesus, 1917; Articles in "The Biblical World," and "The Churchman."
- ARKIN, Abel John** (Pa.), Indiana Ave., and Livingston St., Phila., Pa.—R. S. Geo. Ch., Ft. Richmond, Phila., 1901—. Un. Minn.; Phil. Div. Sch., B.D., 1903. D—1901, Bp. Whitaker, P—1902, Bp. Mackay-Smith.\*
- ARMITAGE, William David** (N. H.), 102 Main St., Manchester, N. H.—R. S. Andrew's, Jan., 1932—. P-in-C. Ch. Our Saviour, Milford, and Transf., Wilton, 1921—. b. Shawville, P. Q., Canada, 1871; s. William Armitage and Mary (Wilson). McGill Un. D—1906, P—1907, Bp. Carmichael, Montreal. m. Lillith E. Thompson, 1904; c., three.\*
- ARMSTRONG, Charles Steel** (N'k.), 207 Fairmount Road, Ridgewood, N. J.—R. S. Elizabeth's Ch., 1927—. b. Vineland, N. J., Nov. 11, 1892; s. George Porter Armstrong and Elizabeth Janey (Manley). S. Stph. Coll., B.A., 1914; G. T. S., 1917. D—1917, P—1918, Bp. Lines. m. Lynette A. Todd, 1917. P-in-C. All SS. Ch., Glen Rock, N. J., 1917-18; Asst. S. Paul Ch., Paterson, N. J., 1917-21; R. S. Matth. Ch., Jersey City, N. J., 1921-27.
- ARMSTRONG, Frank Campion** (N'k.), 814 Hudson St., Hoboken, N. J.—R. S. Paul Ch., Feb., 1924—. Dor. Coll., Oxon., 1900; S. Oswald's Coll., Ellesmore, 1895; Oskaloosa Coll., D.D., D—1903, P—1904, Bp. Millspaugh. R. S. Geo. and S. Joh. Ch., Wakefield, Epiph., Sedan, S. Joh. Ch., Parsons, Kan.; Asst. S. Paul Ch., St. Paul, Minn.; Chapl. U. S. Army, 1916-22.\*
- ARMSTRONG, Frederick Sylvester** (Ma.), 102 Summer St., Weymouth, Mass.—M-in-C. Trin. Ch., Nov., 1932—. b. Halifax, Mass., Sept. 1, 1887; s. George Henry Armstrong and Frances Amelia (Lovejoy). Hebron Acad., Hebron, Me.; Boston Un., A.B.; E. T. S. D—Nov., 1932, Bp. Babcock, P—June, 1933, Bp. Sherrill. m. Laura Frances Hatch, Dec. 20, 1915; c., son, Jr.; daughters, two.
- ARMSTRONG, George Porter** (N'k.), 111 40th St., Union City, N. J.—R. Gr. Ch., Mar., 1914—. b. Peekskill, N. Y., Mar. 26, 1863; s. Robert S. Armstrong and Mary (Field). Pub. Sch., Private Sch. D—Oct., 1896, P—Oct., 1898, Bp. Nicholson. m. Elizabeth J. Manly, Dec. 2, 1886; c., three. Asst. S. Joh. Ch., Dover, N. J., 1896-97; Chr. Ch., Stanhope, N. J., 1897-1900; S. Pet. Ch., Washington, N. J., 1900-07; Trin. Ch., Paterson, N. J., 1907-14.\*
- ARMSTRONG, Henry W.** (L. I.), 118-41 Metropolitan Ave., Richmond Hill, N. Y.—Chapl. Queen City Prison, N. Y. C., and P-in-C. Ch. of Annunc., Glendale, 1932—. b. Trenton, N. J., Aug. 22, 1875; s. Samuel S. Armstrong and Virginia (Ashmore), G. T. S., 1893; Spec. Stdt. Colmb. Un. D—1898, P—1899, Bp. Scarborough. m. Grace Ward, 1901. Fellow G. T. S., 1898; R. S. Luke's Ch., Memphis, Tenn., 1901; Ch. Ho. Apos., St. Clair, Pa., 1902; Chr. Ch., Palmyra, N. J., 1904; S. Andr. Ch., Lambertville, N. J.; Y. M. C. A., War Service U. S. A. and France, 1917-19; All SS. Ch., Richmond Hill, N. Y., 1919-32.
- ARMSTRONG, Joseph Gillespie III** (Md.), The Rectory, Waterbury, Md.—R. Severn Par., June, 1931—. b. Warren, Pa., Oct. 15, 1901; s. Joseph Gillespie Armstrong, Jr., and Minnie (Houston). Huntington Sch., Boston; Johns Hopkins, B.A.; G. T. S., 1931, S. T. B., 1932. D—Apr., 1931, P—Nov., 1931, Bp. Helfenstein. m. Clara Vickers Elliott, June 8, 1931.
- ARNDT, Charles Henry** (Pa.), Cresheim Arms, Allen's Lane, Germantown, Phila., Pa.—R. Emer. combined Parishes, Chr. Ch. and S. Michael's, Germantown, 1933—. b. Adrian, O.; s. David M. Arndt and Anna H. (Griffith). Ken., B.A., 1889, M.A., 1892, D.D., 1921; Phil. Div. Sch., 1892. D—1892, P—1893, Bp. Whitaker. m. Helen Moore Falkner, Germantown, Phila., Pa., 1898; c., sons, three. Asst. R. Chr. Ch., Germantown, 1892-94; Assoc. R. same, 1894-96; Leave of absence, at Ch. of the Holy Spirit, Nice, France, 1896-97; R. Chr. Ch., Germantown, 1897-1933; Loc. Ten. S. Paul's American Ch., Rome, Italy, 1933.
- ARNEY, Rodney Jesse** (Ol.), 207 S. Third Ave., Kent, Wash.—R. S. Jas. Ch., 1905—. b. Burnham, Eng., Apr. 22, 1870; s. Jesse Arney and Sarah (Duchett). Wash. Coll., Tacoma, 1892-93; Sea., B.D., 1900, D.D., 1933. D—1900, P—1901, Bp. Barker. m. Elise Brookes, Seattle, Wash., Aug. 26, 1903. D-in-C. S. Andr. and S. Pet. Chs., Tacoma, Wash., 1900; R. S. Paul's Ch., Seattle, Wash., 1900-05. Secy. Dio. Ol., 1900-20; Mem. Stndg. Com., 1910—; Mem. Dioc. Coun., 1933—.
- ARNOLD, Alfred Clark** (Pa.), 8020 St. Martin's Lane, Chestnut Hill, Phila., Pa.—Asst. Ch. of St. Martin-in-the-Field, June, 1932—. b. Phila., Pa., Dec. 23, 1893; s. Rev. A. Judson Arnold and Lydia Curtis (Maison). Epls. Acad., Phila.; Phillips Brooks Sch., Phila.; Un. Pa.; Phila. Div. Sch. D—June, 1931, P—May, 1932. Bp. Talit. m. Fannie Bell Ostrom, Aug. 18, 1917; c., son, Jr., daughter. Asst. S. James Ch., Phila., Pa., 1931-32.
- ARNOLD, A. Judson** (Pa.), Hamilton Court, Philadelphia, Pa.—Retired—. b. New London, Conn., July 4, 1849; s. Albert Arnold and

- Charlotte (Chapman). Roch. Un.; Berk. D.—1875, P—1876, Bp. John Williams. m. Lydia Curtis Maison, Phila., Pa., June 29, 1881; c., son, Rev. A. C. Arnold. Cur. S. Pet. Ch., N. Y. C., 1875-78; R. Ch. Ho. Conf., Staten Is., 1878-80; Emmel. Ch., Little Falls, N. Y., 1880-84; Chr. Ch., Pottstown, Pa., 1885-89; S. Mary Ch., Ardmore, Pa., 1890-91; Chr. Ch., Media, Pa., 1894-1901; S. Mary Ch., Phila., Pa., 1903-08; Secv. to Bp. Pa., 1911-16. Exam. Chapl. Dio. Pa., 1914—.
- ARNOLD, Frederick Sherman** (C. N. Y.), 110 So. Fulton St., Auburn, N. Y.—R. S. John's Ch., Dec., 1926—, b. Poughkeepsie, N. Y., May 21, 1871; s. Charles Nathan Arnold and Caroline (Sherman). Riverview Milt. Acad.; Harv., A.B., 1898, A.M., 1899; G. T. S., 1898-99; E. T. S., 1899-1901, S. T. B., 1901. D—1901, P—1903. Bp. Potter. m. Sara Alida Good, Poughkeepsie, N. Y. 1906; c., daughter, 1912, sons, 1915 and 1918. Cur. Gr. Ch. N. Y. C., 1901-02; Cur. Ho. Conf. Ch., Poughkeepsie, N. Y., 1903-05; Cur. Mt. Calv. Ch., Baltimore, Md., 1905-06; Can. Geth. Cathd., Fargo, N. D., 1906-07; Cur. Chr. Ch., Poughkeepsie, N. Y., 1907-10; R. S. Thos. Ch., Brandon, Vt., 1910-12; Cur. Chr. Ch., Poughkeepsie, N. Y., 1912-19. Exam. Chapl. Dio. C. N. Y. Assoc. Editor: "American Church Monthly."
- ARNOLD, George Randolph** (C.)—Non-Par.—. Sometime R. S. Eliz. Ch., Glencoe, Ill.\*\*
- ARROWSMITH, Harold N** (Md.), 3707 Greenway, Guilford, Baltimore, Md.—Can.-in-C. Cathd. Incarnation, Baltimore, 1916. b. Bergen Point, N. J., Feb. 2, 1886; s. Rev. Harold Arrowsmith and Helen Fleming (Smith). S. Geo. Sch., Newport, R. I., 1904; Harv., 1909, A.B.; G. T. S., 1913; E. T. S., S.T.B., 1915. D—1915, P—1916, Bp. Perry. m. Frances Swayne Cook, 1917. Cur. Emmel. Ch., Baltimore, Md. Chapl. Base Hosp. 57, A. E. F., Oct., 1918-Apr., 1919.
- ARTERTON, Frederick** (W. Ma.), 185 Albermarle St., Springfield, Mass.—Cur. Chr. Ch. Cathd., Oct., 1934—, b. Norwich, Norfolk. Eng. Aug. 25, 1904; s. Harry Arterton and Edith K. (Crisp). DuBose Meml. Trng. Sch.; Northwest. Un., B.A.; Sea-West. Theol. Sem., B.D., 1934. D—Sept., 1934, Bp. Davies. m. Eleanor E. Bell, June, 1934.
- ARTHUR, John Beach** (C. N. Y.), 125 E. Main St., Waterloo, N. Y.—R. S. Paul Ch., 1917—, b. Cortland, N. Y., June 7, 1888; s. Rev. John Arthur and Charlotte Ann (Beach). Un. Iowa, B.A., 1913; G. T. S., 1916. D—1916, Bp. Lloyd, P—1917, Bp. Morrison. m. Margaret Ruth Bull, Cortland, N. Y., Oct. 17, 1917. P-in-C. Ch. Ho. Trin., Sac City, Ia.; Trin. Ch., Carroll, Ia.; S. Thos. Ch., Jefferson, Ia., 1916-17.
- ARTHUR, Louis Augustus** (Minn.), 2109 Pleasant Ave., Minneapolis, Minn.—Non-Par.—, b. Burlington, Vt., Feb. 20, 1851; s. John Augustus Arthur and Harriet Fowler (Hall). Un. Vt., A.B., 1872, A.M., 1875; G. T. S., 1877, S.T.B., 1878. D—1877, P—1878, Bp. Bissell. m. Eunice M. Tripler, Detroit, Mich., June 29, 1887. P-in-C. Chr. Ch., Island Pond, Vt., 1877-81; Mssn. P. Trin. Ch., N. Y., 1881-87; All Ss. Ch., Ravenswood, Chicago, Ill., 1888-89; Asst. Chr. Ch., Detroit, Mich., 1889; S. Jos. Meml. Ch., Detroit, Mich., 1889-98; S. Sth. Ch., Grand Island, Neb.; Secv. Dist. Laramie (now West. Neb.), 1903-09; Exam. Chapl., Rur. Dean, Pres. Council Adv., 1917. Del. Gen. Con., 1904, 07.\*
- ARTHUR, Philip Augustus** (Va.), 2503 North Ave., Richmond, Va.—Retired, Dec., 1931—, b. Washington, D. C., Oct. 20, 1864; s. James Gordon Arthur. Priv. Schs.; S. Peter's Cathd. Sch.; Richmond Coll., 1905-06; V. T. S., 1911-12. D—1905, P—1917, Bp. Gibson. m. Florence Mae Wilson, 1921. S. Luke Ch., Henrico Par., Va., 1906; S. Mar. Ch., S. Margaret's Par., Va., 1906, Trin. Ch., Manassas and S. Ann. Ch., Nokesville, Va., 1911. Asst. S. Andr. Ch., Richmond, Va., 1913; R. Ch. of Ascen., Highland Park, Richmond, Va., 1917-32.
- ARTHUR, Samuel Erastus** (Sp.), Mattoon, Ill.—Non-Par.—, b. Babylon, L. I., N. Y., Mar. 15, 1867; s. Samuel E. Arthur and Rebecca (Arthur). S. Paul's, Garden City, L. I.; Virginia. D—1891, Bp. Whittle, P—1892, Bp. Tuttle. m. Daisy M. Malone, 1894. R. S. Mark Ch., St. Louis, Mo.; R. Mt. Calv. Ch., St. Louis, Mo.; S. Alb. Ch., St. Louis, Mo., 1922-24; S. Andr. Ch., Edwardsville, Ill., 1924; Trin. Ch., Mattoon, Ill.\*
- ARUNDEL, Alfred W.** (S. C.), 145 W. 12th St., N. Y. C.—Non-Par.—, b. England, Westn., D.D. D—1885, P—1886, Bp. Spalding. S. Mark Ch., Denver, Colo., 1886-91; R. Trin. Ch., Pittsburgh, Pa.; Ho. Innoc., West Orange, N. J.; Ch. Resur., Greenwood, S. C.\*
- ARVEDSON, Fredrick St. Clair** (Sp.), 411 Washington St., Pekin, Ill.—R. S. Paul's Ch., July, 1930—, b. Carpentersville, Ill., Dec. 7, 1902; s. Arthur Eugene Arvedson and Georgiana Martha (St. Clair). S. Sth. Coll., B.A., 1926; G. T. S., S. T. B., 1930. D—June, 1929, P—Feb., 1930, Bp. White. m. Dorothy Evelyn Young, June 14, 1930; c., daughter.
- ASBOE, Andrew Herman Edwin** (Neb.), 520 N. 5th St., Beatrice, Neb.—R. Chr. Ch., Feb., 1932—, b. Hopedale, Labrador, Nfld., Sept. 18, 1889; s. Andrew Asboe and Lilly (Zippel). Fulneck Boys Sch., Pudsey, near Leeds, Yorkshire, Eng.; Bristol Coll., Eng.; Theol. Fairfield, Manchester, Eng.; Du Bose Meml. Trng. Sch. D—1927, Bp. Maxon, P—1928, Bp. Beecher. m. Margaret Elizabeth Jefferys, July 29, 1914. R. S. Matth. Ch., Alliance and Rur. Dean, Dio. W. Neb., 1927-32.
- ASELFORD, Richard** (N'k), Morrystown, N. J.—Asst. Ch. of Redeem., 1934—, D—June, 1933, Bp. Taitt, P—May, 1934, Bp. Washburn.\*
- ASHBURN, William Edmond** (Pa.), Darby, Pa.—Non-Par.—, D—June, 1933, Bp. Taitt. Sometime Grace Ch., Haddonfield, N. J.\*
- ASHBURY, Maurice Dunbar** (S. Va.), Dinwiddie, Va.—R. Bath Par., Dec., 1934—, b. Portsmouth, Va., June 5, 1902; s. Prosser Henry Ashbury and Sally Lee (Buchanan). H. Sch., Portsmouth; Un. Va., B.A. in Greek; V. T. S., B.D., 1930. D—June, 1929, Bp. B. D. Tucker, P—June, 1930, Bp. Thomson. m. Frances Walker, Nov. 15, 1930; c., son, Jr.; daughter, P-in-C. Emmel. Ch., Cape Charles, Va., 1930-34.
- ASHBY, Charles Aylett** (E. C.), Edenton, N. C.—R. S. Paul's Ch., June, 1933—, b. Culpepper, Va., July 19, 1876; s. William Aylett Ashby and Eleanor Pierson (Alcocke). Rich. Coll., B.L., 1896; V. T. S., 1911. D—Jan., 1911, P—Aug., 1911, Bp. Randolph. m. Evelyn Willis Garnett, Newport News, Va., 1899. Practiced law, 1896-1909. Amherst, Va., 1911-13; Elizabeth City, N. C., 1913-17; R. Ch. Gd. Shpd., Raleigh, N. C., 1917-22; Gd. Shpd. Ch., Jacksonville, Fla., 1922-33. Stndg. Com., 1915-17; Dioc. Mssy. Com., 1915-17. Dep. Gen. Conv., 1916, 19. Trng. Un. So., 1919. Exam. Chapl., Dio. Fla., 1925-33. Dir. N. W. C., Fla., 1923-26. Ed.: "The Carolina Churchman," 1919.\*\*
- ASHETON-MARTIN, Percy Homer** (N. Y.), 20 Englewood Ave., West Englewood, N. J.—Non-Par.—, b. Wolverhampton, Eng., Sept. 12, 1875; s. Thomas Martin and Eliza Annie (Homer). London Sch. D—1918, P—1919, Bp. Hulse. m. Edith Kate Turner, 1904. R. Ho. Trin. Ch., La Gloria, Cuba, 1919-20; Hdmstr. Cathd. Sch. for Boys, Marianao, Cuba, 1920-22; S. Luke Ch., Mount Joy, Pa., 1922-25; Trin. Ch., Shamokin, Pa., 1925-28; Gr., Hamden, Conn., 1928; Chapl. Orphan's Home, N. Y. C.\*\*
- ASHLEE, John Wiles** (M.), 3012 Leslie St., Detroit, Mich.—Retired, 1933—, b. Tor., Can., July 25, 1858; s. Matthew Ashlee and Susannah (Lovegrove). D—1913, P—1920, Bp. Williams. m. Kate B. Leach, 1895. Cur. Ascen. Ch., Detroit, Mich.; S. Thos. Ch., Detroit, Mich., 1922-33.\*



- ASHLEY, Asa Sprague** (Roch.), 411 West 114th St., N. Y. C.—Retired, Dec., 1925—. b. N. Y. C., Apr. 5, 1864; s. Lucien Seymour Ashley and Maria Louise (Sprague). Berk., 1890; Colomb. D.—1890, Bp. Williams, P.—1890, Bp. Doane. m. Anne Fisher Bush, July 20, 1886. Otego, N. Y., 1890-91; Asst. Epiph. Ch., N. Y. C., 1891-92; Asst. S. Andr. Ch., Meriden, Conn., 1892-93; R. All S.S. Ch., Meriden, Conn., 1893-99; Asst. S. Pet. Ch., Albany, N. Y., 1899-1901; R. Sandy Hill, N. Y., 1901-04; R. Ho. Innoc. Ch., Albany, N. Y., 1904-07; Chr. Ch., Hornell, N. Y., 1907; S. Alban's, Silver Creek, N. Y.; Lectr. Dogmatic Theol., DeLancey Div. Sch., 1911-25. Y. M. C. A. Secy., France, 1918.\*
- ASHLEY, George Dart** (L. I.), 300 Main St., Riverton, N. J.—Retired, on pension, May, 1934—. b. Ogdensburg, N. Y., May 25, 1866; s. Charles Ashley and Virginia Cecilia (Searle). Ogdensburg F. Acad.; S. Stph. Coll.; G. T. S. D.—1896, P.—1897, Bp. Doane. m. Phebe D. Nicoll, 1897; c., daughter, married. Cur. S. Peter Ch., N. Y. C.; Gr. Ch., Carthage, N. Y.; Trin. Ch., Camden, and S. Joh. Ch., Altmar; S. Mark's, New Milford, and Gr. Ch., Great Bend, Pa.; Vic. Gr. Ch., City Island, Bronx, N. Y.; R. Ho. Trin. Ch., Greenport, N. Y., 1927-31; S. Peter's Mssn., Rosedale, L. I., N. Y., 1931-32; In-C. Millsboro, Del., 1932-34.
- ASHLEY, Morgan** (Vt.), 85 West St., Rutland, Vt.—R. Trin. Ch., 1919—. b. East Orange, N. J., Apr. 11, 1881; s. Edward William Ashley and Jessie Antoinette (Morgan). Dearborn Morgan Sch., Orange; Princ., B.S., 1903; G. T. S., 1907. D.—1907, P.—1908, Bp. Lines. m. Elizabeth Howell Miller, Apr. 27, 1911; c., daughters, two. R. Butler, N. J., 1907-08; S. Stph., Plainfield, N. J., 1908-10; Asst. Ch. All Ang., N. Y. C., 1910-12; Chr. Ch., Bordentown, N. J., 1912-19.
- ASHTON, Frederick Turner** (Del.), Greenville, Del.—R. Chr. Ch., Christiana Hundred, Del., 1919—. b. Garnerville, N. Y., Mar. 29, 1884; s. Amos Turner Ashton and Amelia Huntington (Sill). S. Stph., B.A., 1905, M.A., 1908; G. T. S., 1908. D.—1908, P.—1909, Bp. Greer. m. Elizabeth Gill Van Winkle, Nov. 12, 1919. Bronx Ch. Ho., N. Y. C., 1908-09; Asst. Epiph. Ch., N. Y. C., 1909-10; Asst. Zion Ch., Morris; R. S. Paul Ch., Salem, N. Y., 1911-19.\*\*
- ASHTON, Mortimer Stacy** (P.), 1221 Third Ave., New Brighton, Pa.—R. Chr. Ch., Jan., 1926—. b. West Haverstraw, N. Y., Oct. 30, 1882; s. Amos Turner Ashton and Amelia Huntington (Sill). Trin. Sch., N. Y.; S. Stph., B.A., 1904, M.A., 1907; G. T. S., 1907. D.—1907, P.—1907, Bp. Greer. R. S. Jas. Ch., Dover Plains, N. Y.; Bronx Ch. Ho.; R. Zion Ch., Morris, N. Y., 1910-18; Emmel. Ch., Corry, Pa., 1918-26.
- ASHTON, Robert** (Mar.)—Non-Par.—some time, Iron Mountain, Mich., Dio. Mar.\*\*
- ASHTON, Walter** (Idaho), 302 E. Jefferson St., Boise, Idaho—Lay and D-in-C. Mssn. S. Mary's, Emmett, Feb., 1916—. b. England, Sept. 11, 1869; s. Robert Ashton and Alice (Barrie). Schs. and Theological Colls., England. D.—Dec., 1932, Bp. Barnwell. m. May Ellen White, Aug., 1893; c., two.
- ASHWORTH, John Vernon** (E.), 113 Spruce St., Bloomfield, N. J.—Non-Par.—G. T. S. D.—1901, Bp. Starkey, P.—1901, Bp. Nicholson. S. Anne Ch., Annapolis, Md.; S. Simon's Ch., Phila., Pa.; R. S. Joh. Ch., Crisfield, and S. Paul Ch., Marion, S. Barth. Par., Md.; Chr. Ch., Pompton, N. J., 1918-19; Asst. S. Clem. Ch., N. Y., 1924; Asst. Temporary S. Joh. Ch., Montclair, N. J., 1925-26; City Mssns., 1927-28.\*\*
- ASHWORTH, Thomas** (Mont.), 15 N. Idaho St., Butte, Mont.—R. S. John's Ch., 1929—. b. London, Eng., 1879; s. Edward Ashworth and Lydia Hannah (Ward). Eastbourne Coll., Eng. D.—1913, P.—1918, Bp. of Idaho. Solicitor Supreme Court Judicature, England, 1903. Mem. Law Soc., Eng., 1903. P-in-C. S. Jas. Ch., Payette, Ida., 1918-29, Secy. and Regstr., Mssy. Dist., Idaho, 1918-29. Alt. Dep. Gen. Conv., 1919, 25, 28, 34. Dep. Gen. Conv., 1922, 31. Del. Prov. Synod, 1920-29; Coun. of Adv., 1920-29; Exam. Chapl., 1920-29; Dist. Idaho.
- ASSITER, Harry** (P.), 156 Siberian Ave., Leechburg, Pa.—R. Ho. Innocent Ch., 1919—. b. West Malling, Kent, Eng., Oct. 13, 1864; s. Staines Assiter and Rebecca (Phillips). Pub. Sch., Un. Saskatchewan; Emman. Coll., 1910. D.—1907, P.—1909, Bp. of Saskatchewan. m. Miss Rachel Adeline Dyess, Sept., 1921.
- ATCHISON, Robert Hall** (Sp.), 10 E. Third St., Alton, Ill.—R. S. Paul Ch., Oct., 1925—. b. Sterling, Ill., Oct. 10, 1887; s. William Dowling Atchison and Hannah Jane (Cook). Northwestern Sch. of Speech; N. W. Un., B.A. D.—1917, P.—1918, Bp. E. Fawcett. m. Agnes Ruth Hoffinger, St. Louis, Mo., Dec., 1930. R. S. Jas. Ch., Griggsville, Ill.; S. Stph. Ch., Pillsfield, Ill.; S. Geo. Ch., St. Louis, Mo. Mem. Stndg. Com., Dio. Sp.; Chrmn. Com. on Evangelism. Dep. Gen. Conv., 1928. Ex-service man. 3<sup>rd</sup> Mason Knight Templar, Knights of Pythias, Loyal Order of Moose. Vice-Pres. Tercentenary Shakespeare Society. Literary productions: "A Sketch of the British Church to Norman Conquest," "The Primacy of Peter and Church Unity," "Shakespeare as a Basis of Christian Scholarship."
- ATKINS, John Allen** (W. Ma.), 71 W. Main St., Westboro, Mass.—P-in-C. S. Stph., Westboro, and S. And. No. Grafton, 1923—. b. Ingrow, Yorkshire, Eng., Nov. 11, 1887; s. John Atkins and Mary (Hall). Council Sch., Eng.; McGill Un., B.A.; Dioc. Coll. Montreal, L.Th., 1919. D.—1918, P.—1919, Bp. John of Montreal. m. Irene Ella Cady, June 5, 1920. P-in-C. S. Phil. Ch., Norwood, 1919-23.
- ATKINS, John Norton** (N. Y.), Sewanee, Tenn.—Supt.—Chapl., Emerald Hodgson Meml. Hospital, 1923—. b. Bayonne, N. J., 1881; s. George W. E. Atkins and Mary M. (Chew). Pingry Sch., 1888; Un. So., 1898-1901; Colomb. Un., 1902, B.A.; G. T. S., 1907. D.—1907, Bp. Greer, P.—1907, Bp. Horner. m. Katherine A. Moran, Tryon, N. C., 1913; c., sons, three; daughter. Assoc. Valle Crucis Assoc. Mssns., Dist. Asheville, 1907-17. Com. Nation-wide Preach. Mssy. Dist., Asheville, 1915. Secy. Com. Country Ch. and Rur. Life, Prov. Sewanee. P-in-C. Watanga and Ashe Co., Mssn. Dist., Asheville, N. C., Jan., 1917-19; R. S. Matt. Ch., Enosburg Falls, Vt., 1919-20; Chr. Ch., Warwick, N. Y., 1920-23.
- ATKINS, Paul Sidney** (Har.), 663 Linden Ave., York, Pa.—R. S. Joh. Ch., Nov., 1918—. b. Hazardville, Conn., April 13, 1882; s. Isaac Atkins and Jane (Carter). Cen. H. Sch., 1902, and Library Trng. Sch., Springfield, Mass., 1903; Phil. Div. Sch., 1917; S. T. B., 1918. D.—1916, P.—1917, Bp. Rhinelander. m. Ethel Merrick Weishampel, Baltimore, Md., June 8, 1907; c., sons, three; daughters, five. Lay-R. In-C. S. Geo. Chap., Venango Village, Phila., Pa., 1909-13. Chrmn. Inter-Sem. Confer., 1916-17. M-in-C. S. Andr. Mssn., West Manayunk, and Cur. S. Asaph's Ch., Bala, Pa., 1913-17; P-in-C. Ch. Incar., Morrisville, Pa., 1917-18; Asst. Secy. Amer. Soc. for Exten. Un. Tching., 1902-08; Secy. Germantown, Pa., Un. Exten. Centre, 1910-13; Secy. Pub. Educ. Assoc., Phila., Pa., 1908-09; Gen. Secy. Octavia Hill Assoc., and Municipal Dept. Housing and Sanitation, 1909-13; Lectr. Un. Exten. Soc., Phila., Pa., 1909-13. Instr. Public Speaking, York and Hanover Y. M. C. A.'s. 1919—; Pres. York Co. Ministerial Assoc., 1923; Mem. Exec. Coun. Dio. Har.; Chrmn. Cen. Com. Soc., Ser., of the five Dios. State of Pa.; Dep. Gen. Conv., 1922, 28, 31, 34. Mem. Stndg. Com., Dio. Har., 1926; Secy., 1927; Pres., 1933; Archd. Har., 1927-29; Special Preacher S. Barth. Ch., N. Y. C., 1929, 32; Hon. Can. S. Stph. Cathd., Harrisburg, 1931. Dir. York City Sch. Bd., 1931; Pres., 1933. —Dir. York Visiting Nurse Assoc. Pres. Cleric Club, 1934. Contrib.: "University Extension Bulletin," 1917. Author: "The Challenge of Present-Day Preaching," 1929.
- ATKINSON, Frederic Bertram** (Er.), Res., 270 Case Ave., Off., 226 W. Slate St., Sharon, Pa.—

- R. S. John's Ch., Jan., 1930—. b. Yorkshire, Eng., Nov. 12, 1892; s. Rev. Robert Leighton Atkinson and Florence Blomefield (Bailey). St. Edmund's Sch., Canterbury, Eng.; Anglican Theo. Coll., Un. British Columbia, Can., L. Th. D.—1921, P.—1921, Bp. of Kootenay, m. Constance Irene St. Sinclair, Oct. 28, 1925. R. S. Barn., Tarentum and Freeport, Pa., 1927-30.
- ATKINSON, George Wesley, Jr.** (W.), 2800 35th St. N. W., Washington, D. C.—R. S. Jas. Par., 1925—. b. Charleston, W. Va., July 23, 1873; s. George Wesley Atkinson and Ellen (Eagan). Linsley Inst., Wheeling, W. Va., 1890-93; Un. W. Va., 1895-97; Nash., 1899-01; Taylor Un., D.D., 1922. D.—1901, P.—1901, Bp. Nicholson, m. Florence Adelaide Brown, 1908. Asst. S. Mark's Ch., Phila.; Asst. Ch. S. Mary the Virgin, N. Y. C.; S. Matt. Ch., Sunbury; Ch. of Sav., Montoursville, Pa.; Asst. S. Paul Par., Wash., D. C.; Gr. Par., Washington, D. C.; Ch. Incarn., Washington, D. C., 1922-25.\*
- ATKINSON, John Robert** (N. Y.), 213 W. 71st St., N. Y. C.—R. Chr. Ch., Broadway at 71st St., 1917—. b. N. Y. C., Oct. 21, 1865; s. Henry T. Atkinson and Jane (Rogers) St. Sph., A.B., 1890; G. T. S., B.D. 1893. D.—1893, P.—1894, Bp. Potter, m. Carlotta Dorfinger, June 16, 1897. Asst. S. Geo. Ch., N. Y. C., 1893-95; Chr. Ch., E. Orange, N. J., 1895-96; Asst. Calv. Ch., N. Y. C., 1896; R. Trin. Ch., Elizabeth, N. J., 1896-1911; S. Luke Ch., Scranton, Pa., 1911. Dean S. Phil. Cathd., Atlanta, Ga., 1914-15. Vic. Bronx Ch. House, 1915-17.
- ATKINSON, William A.**, 929 W. Warren Ave., Detroit, Mich.\*
- ATTRIDGE, Aaron S.** (Roch.), Palmyra, N. Y.—R. Zion Ch.—. Sometime Asst. S. Joh. Co., Sodus, N. Y.\*\*
- ATTRIDGE, Clark Levis** (M.), 6355 Vinewood Ave., Detroit, Mich.—R. S. Matthias Ch., Oct., 1931—. b. Rondout, Ill., Oct. 27, 1890; s. James Wilbur Attridge and Mary Luella (Dukelow). Pub. H. Sch.; Priv. Tutors; Nash., B.D., 1919. D.—1917, P.—1918, Bp. Webb, m. Ethel Frances Follett, Nov. 19, 1913. R. S. Matth. Ch., Waukesha, Wis., 1918-23; R. Trin. Ch., Houghton, Mich., 1923-31. Exam. Chapl. Dio. Mar.; Mem. Stndg. Com.; Mem. Bp. and Coun.; Dean Convoc., Houghton, Mich. Dep. Gen. Conv., 1928, 31.
- ATTRIDGE, James P.** (S. O.), 8406 Burns Ave., Cincinnati, O.—R. Ho. Trin. Ch., 1926—. b. Rochester, N. Y., 1892; s. James C. Attridge and Annie (Wilkinson). Un. Rochester, A.B.; E. T. S., B.D.—1920, Bp. Lawrence, P.—1921, Bp. Reese, m. Georgianna Hardy, 1922; c., two. R. Chr. Ch., Ironton, O., 1922-26.
- ATTRIDGE, Thomas Wilkinson** (N'k), 26 South St., Morristown, N. J.—R. Ch. of Redeemer, 1919—. b. County Cork, Ireland, Oct. 25, 1885; s. James Clare Attridge and Anne (Wilkinson). Prin. Un., A.B.; E. T. S., S.T.B., 1915. D.—1915, Bp. Lawrence, P.—1916, Bp. Vincent, m. Gertrude Curtis Cate, June 24, 1916. Cur. Chr. Ch., Cincinnati, O., Chapl. Camp Sherman, O., 1918-19.
- ATWATER, Henry Clarkson** (Kan.), 1003 Faulkner Ave., Wichita, Kan.—R. S. Joh. Ch., 1920—. b. Cedar Vale, Kan., Mar. 15, 1875; s. Henry Russell and Mary Ann Atwater. St. John's Milt. Acad.; Kan. St. Un.; Sea. D.—1901, P.—1902, Bp. Millspaugh, m. Mary Ellen Cheney, Jan. 1, 1902. R. S. Mark's Ch., Blue Rapids, Kan., 1905-08; R. S. Peter's Ch., Detroit, Mich., 1908-18; S. Matthias, 1918-19; S. Matthew's, Cedar Vale, Kan., 1920.
- ATTWOOD, William James** (Cal.), P. O. Box 183, Centerville, Cal.—R. S. Jas. Ch., 1925—. b. England, 1867; s. John Attwood and Sarah (Stone). D.—1900, P.—1901, Bp. Brewer, m. Gertrude Baxter, England, 1898. In-C. five Mssns., Cascade Co., Mont., 1899-1904; Glen-dive and Mssns., Dawson Co., Mont., 1904-06; R. S. Jas. Ch., Deer Lodge, and Mssy. Powell and Granite Cos., Mont., 1906-24; Gr. Ch., Martinez, Cal., 1924-25; Asst. Dio. Secy., 1911-24, Dio. Mont.; Dio. Treas. Ch. Pension Fund, 1918-24, Dio. Mont.
- ATWATER, Charles Ledyard** (E.), 103 Maple Ave., Chestertown, Md.—R. Emmel Ch., Chester Par.—. b. Williamsport, Pa.; s. Ledyard Jay Atwater and Adeline Peck (Paret). War-field Sch., Sykesville, Md.; Hob. B.A.; Wash. Coll., M.A.; V. T. S., D.—. P.—. Bp. Par.—. m. Helen Wilson, Alberton, Md.; R. S. Mark's Par., Frederick and Wash. Cos.; In-C. Adv. Chap., Baltimore, Md.\*\*
- ATWATER, David Thomas** (L. I.), 29 Grace Court, Brooklyn, N. Y.—R. Gr. Ch., 1932—(Cur. 1928-32)—. b. Akron, O., Aug. 22, 1902; s. George Parkin and Marie Louise (Carey) Atwater. Un. Akron; Ken., Bex., 1925-26; Colomb., B.S.; G. T. S., 1928. D.—June, 1928, P.—Mar., 1929; Bp. Stires.
- ATWATER, George Perkin**. Died Oct. 21, 1932. For data see Edition 1932.
- ATWELL, Charles D.** Died August 16, 1932. For data see Edition 1932.
- ATWILL, Douglass Henry** (Minn.), 945 Ashland Ave., St. Paul, Minn.—R. S. Clement's Ch., 1923—. b. Burlington, Vt., June 4, 1881; s. Rt. Rev. Edward R. Atwill and Mary (Whiting) Yale, B.A., 1903; E. T. S., B.D., 1907. D.—1907, P.—1907, Bp. Atwill, m. Mima Janisch, 1909. c. one. R. Calv. Ch., Sedalia, Mo., 1907-14; M-in-C. S. Paul Mssn., Santa Paula, and S. Mark Mssn., Fillmore, Cal., 1914-17; R. S. Aug. Mssn., St. Louis, Mo., 1917-23. Ed. Dioc. paper, "The Church News."
- ATWILL, John Richard** (L. A.), 551 Rose's Road, San Gabriel, Cal.—R. Ch. Our Saviour, 1913—. b. Burlington, Vt., 1873; s. Rt. Rev. Edward Robert Atwill and Mary (Whiting). Colomb., B.A., 1896; Berk., 1898. D.—1898, P.—1899, Bp. Atwill, m. Anna Merrill Houston, Los Angeles, Cal., 1902; c., sons, two, 1902 and 1905. Gen. Mssy. Dio. W. Mo., 1898-1902; R. Gr. Ch., Carthage, Mo., 1902-07; S. Joh. Ch., St. Cloud, Minn., 1907-10; Dean Trin. Pro. Cathd., Sacramento, Cal., 1910-12. Stndg. Com. 1907-08; Exam. Chapl. both Dio. D.; Mem. Bd. Mssns., Chrnm. Com. Const. and Can. New Dio., 1910-12, both Dio. Sac. Exam. Chapl. Dio. L. A. 1929 —.
- †ATWOOD, Rt. Rev. Julius Walter**, Church Missions House, 281 4th Ave., N. Y. C.—Retired Bp. Mssy. Dist. Arizona, 1925—. b. Salisbury, Vt., 1857; s. Frank Carley Atwood and Sarah (Thomas). Mid. Coll., A.B., 1878, M.A., 1882, D.D., 1913; E. T. S. D.—1882, P.—1883, Bp. Pad-dock. Con. Bp. 1911, by Bpp. Lawrence, Hall, Lloyd, Brewster, Codman, Lines, Greer, C. D. Williams, m. Anna Richmond, Providence, R. I., 1895. R. Ascen. Ch., Ipswich, Mass., 1882-87; R. S. Jas. Ch., Providence, R. I., 1887-94; Trin. Par., Columbus, O., 1894-1906; Trin. Ch., Phoenix, Ariz., 1906-11; Bp. Mssy. Dist. Ariz., 1911-25; Asst. to Bpp. Diyos. Md., 1926, Pa., 1927-30; Mass., 1930, Conn. and W. Mass., 1931. Exam. Chapl., Mem. Stndg. Com., Dio. S. O.; Prov. Dep. Gen., S. O.; Dep. Gen. Conv., Ariz.; Pres. Coun. Advice, Dist. Ariz.; Archd. Ariz. Chapl. General Sons American Revolution. Mem. Century Club, N. Y.; Cosmos Club, Wash-ington; Author's Club, London, Eng. Lectr. on Ch. Hist., Ken. Coll. and Un. So.; Founder St. Luke's Home and other institutions for treatment of tuberculosis, Arizona.
- AUCCOCK, Arthur Morgan** (R. I.), Lake Shore Drive, Asheville, N. C.—R. Emer. All SS. Meml. Ch., Providence, R. I., 1932—. b. Dutchess Co., N. Y.; s. Jonathan Aucock and Anne Elizabeth (Morgan). Hob., A.B., 1887, A.M., 1890, D.D., 1911; E. T. S., B.D., 1890. D.—1890, P.—1891, Bp. Clark, Cur. All SS. Meml. Ch., Providence, R. I., 1890-1898; R. same, 1898-1932; Mem. Stndg. Com. Dio. R. I., 1901-25; Pres. same, 1925-32. Dep. Gen. Conv., 1907, 10, 13, 16, 19, 22, 25, 28, 31. Vice Pres. Dio. Coun.
- AULD, Harry Floy** (Har.), Marietta, Pa.—Non-Par.—. S. Sph., B.A., 1877; G. T. S., 1880. D.—1880, P.—1881, Bp. H. Potter. Asst. S. Mary

- Ch., Mott, Haven, N. Y. C.; R. same; R. Ch. Adv., Hathor, Pa.; S. Andr. Ch., Shippensburg, Pa.; All SS. Ch., Paradise, Pa.\*\*
- AULENBACH, William Hamilton** (M.), Lone Pine Rd., Bloomfield Hills, Mich.—Asst. R. Chr. Ch., Cranbrook, Sept., 1928— b. Phila, Pa., Oct. 4, 1898; s. Louis Jeremiah Aulenback and Ida Hamilton (Coleman). Temple Prep. Sch.; Swathmore Coll., B.A.; Phil. Div. Sch., 1925. D—May, 1925, P—May, 1926, Bp. T. J. Garland. m. Pearl E. Flutz, Aug. 17, 1927. c. daughter age 5, son age 2. Vic. S. Andr. Ch., West Manayunk, and Cur. S. Asaph's Ch., Bala, Pa., 1925-27; Asst. S. Paul's Ch., Flint, Mich., 1927-28.
- AULT, William** (Hon.), 1419 Dominis, Honolulu, T. H.—Dean S. Andrew's Cathd., and R. S. Andrew's Cathd. Par., June, 1928— Secy. Dist. Hon.— b. England, Mar. 5, 1871; s. Charles Ault and Ann (Smith). St. Boniface Coll., Eng. D—1897, P—1899, Bp. Willis. m. Elizabeth M. C. Hayselden, 1901. Mssy. Island of Maui, 1897-1901; P-in-C. Ch. Gd. Shpd., Wailuku, Maui, 1897-1919; Vic. S. Andr. Cathd. Par., Honolulu, 1910-28; Can. S. Andr. Cathd., Honolulu, 1901-28. Pres. Coun. Advice; Acting Pres. Bd. Directors; Del. Gen. Conv., 1919.\*\*
- AUSTIN, Arthur Henry** (Ky.), 319 E. Gray St., Louisville, Ky.—R. Gr. Ch., July, 1926— b. Gainesville, Tex., Oct. 4, 1896; s. Henry W. Austin and Annie (Malley). High Sch., Denver; Sea. Div. Sch., B.D. D—1920, P—1921, Bp. Johnson. m. Dorothy I. Sharp, Aug. 9, 1927. c. three. Vic. Epiph. Ch., Denver, Colo., 1921-26.
- AUSTIN, Perry Gwynne More** (L. A.), Res. 5913 Bay Front, Long Beach; Off., 703 Atlantic Ave., Long Beach, Cal.—R. S. Luke Ch., Sept., 1923— b. Oakland, Cal., Dec. 28, 1888; s. Charles Perry Austin and Isabelle (More). Sch., Morristown, N. J.; Harv. A.B., 1913; G. T. S., 1917. D—May, 1917, P—Dec., 1917, Bp. Rhineland. m. Camilla Waterman. c. two. Cur. S. Tim. Ch., Roxborough, Phila., Pa., 1917-18; R. S. Luke's Ch., Kensington, Phila., 1919-23. Chrmn. Cmssn. on Ministry, Prov. Pacific; Mem. Natl. Cmssn. on Ministry, 8th Prov.; Asst. Secy. Dio. L. A.; Chapl. to Bp. Dio. L. A.; Mem. Soc. Serv., Dio. L. A.; Del. Synod, Prov. Pacific, 1925-34. Served overseas, Chapl., 89th Division Evac. Hosp. No. 12. Red Cross Chapl., France and Army Occupation, Germany, 1918.
- AUTEN, Parker Fish** (N. J.), 312 Ardmore Ave., Trenton, N. J.—Cur. S. Matthias' Ch., June, 1934— b. Trenton, N. J., May 10, 1909; s. Harry Fish Auten and Clara Mary (Parker). Ireland Priv. Sch., Trenton; Prep. Sch., Pennington, N. J.; Un. Pa., B.A.; Phil. Div. Sch., 1934. D—June, 1934, Bp. Paul Matthews.
- AUTEN, Ralph W.** (O.), Bellefontaine, O.—In-C. Holy Trinity— Bex. D—June, 1932, P—Feb., 1933, Bp. Rogers.\*
- AVEILHE, Carlos Augustus** (A.), Brushton, N. Y.—R. S. Peter's Ch., 1931— b. Cameron, Texas, 1891; s. Carlos Augustus Aveilhe and Mary Ellen (Darwin). W. Des Moines H. Sch.; Bus. Coll.; Racine Coll.; Nash, 1923. D—1923, P—1923, Bp. Weller. m. Genevieve Markarian, Oct. 17, 1931. Vic. Blessed Sacrament Ch., Green Bay, Wis., 1924-28; Cur. S. John's, Ogdensburg, N. Y., 1929-31.
- AVERILL, Edward Wilson** (F. L.), 89 W. Division St., Fond du Lac, Wis.—Dean S. Paul's Cathd., Nov., 1923— b. Elkhart, Ind., Mar. 13, 1870; s. Rev. Martin V. B. Averill and Rosa Badger (Wilson). N. West. Coll., Naperville, A.B.; W. T. S. D—1891, P—1894, Bp. W. E. McLaren. m. Carrie Erhardt Brownell, June 3, 1902. R. Trin. Ch., Peru, Ind., 1897-1904; R. Trin. Ch., Fort Wayne, Ind., 1904-23. Author: "Talks on Church History," "Talks on the Prayer Book," "Holy Communion with Private Devotions," "Talks on Confirmation," etc.\*
- AVERY, Eugene L.** (W. N. C.), 218 No. Waters St., Morgantown, N. C.—In-C. S. Stph. Ch. and Asst. Archd. of colored work, 1933— D—July, 1933, Bp. Darst.\*
- AVERY, Frederick Burt, D.D.** (O.), 12 Dunmoyle Pl., Pittsburgh, Pa.—Retired, June, 1923. b. Cleveland, O., June 7, 1854; s. Rev. John Thomas Avery and Sarah (Whiting). Cleveland H. Sch.; Guilford Acad.; Ohio St. Un. Law Coll., LL.B., 1875; Linc. Meml.; G. T. S., 1879; Phil. Div. Sch., 1880; Ober., M.A., 1888. D—1880, P—1881, Bp. Bedell. m. Ione Lester, Nov. 10, 1880. R. S. Paul Ch., Canton, O.; S. Joh. Ch., Youngstown, O.; S. Mark's Ch., Frankford, Pa.; S. Jas. Ch., Painesville, O.; S. Paul Ch., E. Cleveland, 1902-08; S. Joh. Ch., Cleveland, O., 1908-23. Pres. and Secy. Stndg. Com. Dio. Ohio, 15 yrs. One of organizers and founders Lincoln Meml. Un., Cumberland, Tenn., 1887; Dir. Lincoln Meml. Un., 1896-1926; Pres. same, 1901-02; Pres. Painesville Art Assoc.\*\*
- AVERY, Frederick Hills, Jr.** (Cal.), 1334 Nipomo St., San Luis Obispo, Cal.—R. S. Stph Ch., Oct., 1931— b. Mt. Vernon, O., Apr. 28, 1903; s. Frederick Hills Avery and Anna (Little). Ch. Div. Sch. Pac., 1929. D—May, 1929, P—May, 1931, Bp. Parsons. m. Dorothy Pike, Jan., 1930; c. daughter, 1933. Asst. S. Paul's, Oakland, Cal., 1929-31.
- AVES, Rt. Rev. Henry Damerel**, Seabrook, Tex.—Retired, 1923— Ken., Ph.B., 1878; B.D., 1883, D.D., 1904; Ruth., LL.D., 1901. D—1883, P—1884, Bp. Bedell. Con. Bp., Dec. 14, 1904, by Bpp. Garrett, Brown, Brooke, Rowe, Johnson and Millsapugh. S. Paul's Par., Mt. Vernon, O., 1883-85; S. Joh. Ch., Cleveland, 1885-92; R. Chr. Ch., Houston, Tex., 1892-1904; Bp. Mexico, 1904-23.\*\*
- AYER, Joseph Cullen, Jr.** (Pa.), 200 St. Mark's Square, Phila., Pa.—Prof. Eccl. Hist., Phila. Div. Sch., 1905— and Lectr., Grad. Sch., Un. Pa., 1923— R. S. Philips Ch., Phila., 1929— b. Newton, Mass., 1866; s. Joseph Cullen Ayer and Caroline Eliza (Roberts). Harv., 1887-88; E. T. S., B.D., 1887; D.D., 1931; Berlin, 1890-92; Halle, 1892; Leip., M.A., Ph.D., 1892-93; Jns. Hop., 1899-1900; Un. So. S. T. D., 1918. D—1887, P—1890, Bp. Paddock. m. Cora Julia Whittaker, Bradford, Mass., 1894. Cur. S. Joh. Ch., Charlestown, Mass., 1887-88; R. S. Jas. Ch., So. Groveland, Mass., 1888-90; S. Jas. Ch., Keene, N. H., 1893-96; S. Paul's Ch., Nantucket, 1896-99; M-in-C. S. Joh. Ch., Sandwich, S. Mary's Ch., Barnstable, Mass., 1900-04; Ch. Our Redeem., Lexington, Mass., 1904-05; M-in-C. S. Pet. Chap., Osterville, Mass., 1903-21; Inst. E. T. S., 1901-05. Pres. Amer. Soc. Ch. Hist.; Chrmn. Bd. of Editors, Amer. Encycl. of Christianity (1926). Edit. Staff, "The Church Standard," 1905, until sale of paper; "Flotsam and Jetsam." Author: "Die Ethik," "The Development of Christian Architecture," "The Early Church Orators," "The Orators of the Reformation," "Source Book for Ancient Church History."
- AYRES, Richard Flagg** (Ore.), 3926 N. E. Davis St., Portland, Ore.—Vic. Ch. of S. Mich. and All Angels, 1932— b. Quincy, Mass., Feb. 8, 1903; s. Ernest Flagg Ayres and Estella (Barbour). H. Sch., Corvallis, Ore., and Boise, Idaho; Whitman Coll., B.A., G. T. S., 1 yr.; E. T. S., 1928, B.D., D—June, 1928, P—Dec., 1928. Bp. C. L. Slattery. m. Sarah Busby, Dec. 30, 1930. Chapl. Epis. Sstds., Harv., 1928-29; P-in-C. Mssns., Colfax, Falouse, Starbuck, and Dayton, Wash., 1929-30; Chapl. S. Helena's Hall and Vic. Chr. Ch. S. Helen's, Ore., 1930-32.\*
- B**
- BABCOCK, D.D., Edward W.** (A.), 142 Eighth St., Troy, N. Y.—R. Ch. Ho. Cross, 1896— and Prin. Mary Warren Free Inst.— b. Westerly, R. I.; s. Edward W. Babcock and Martha (Cross). Br. Un., A.B., 1874, D.D., 1931, Berk., 1879. D—1879, P—1880, Bp. John Williams. m. Fannie B. Star, N. Y. C., 1890. Asst. S. Andr. Ch., Meriden, Conn., 1879-80; R. Ch. Ascen., New Haven, Conn., 1880-84; Asst. S. Thos. Ch.,

- New Haven, Conn., 1884-86; Asst. Ch. Heav. Rest, N. Y. C., 1886-90; R. Calv. Ch., Stonington, Conn., 1892-96.
- ✦**BABCOCK, Rt. Rev. Samuel Gavitt**, Res., Marblehead, Mass., Off., 1 Joy St., Boston, Mass.—Suffr. Bp. Dio. Mass., 1913—, b. Newport, R. I., Oct. 8, 1851; s. Stanton Babcock and Sarah J. (White). E. T. S., B.D., 1891; Br. Un., D.D., 1915. D—1877, P—1890, Bp. Clark. Con. Bp. Jan. 17, 1913, by Bpp. Lawrence, Codman, Brent, Parker, Perry, Davies. m. (1) Abbie G. Miller, Westerly, R. I., 1875; (2) Mary K. Davey, 1923. Asst. Chr. Ch., Westerly, R. I., 1877-89; Cur. Ch. Mess., Boston, Mass., 1889-90; Cur. Gr. Ch., Providence, R. I., 1890-91; R. Chr. Ch., Hyde Park, Mass., 1891-03. Archd. New Bedford, 1899-1903; Archd. Mass., 1903-13.
- BABIN, Harry More** (C.), 4832 Forest Ave., Downers Grove, Ill.—R. S. Andrew's, Downers Grove, and P-in-C. S. John's, Naperville, Feb., 1930—, b. Newport, Ky., Apr. 24, 1881; s. Rev. Jeremy Babin and Kate (More). Ken., B.A., 1904; Bex., B.D., 1906. D—1906, P—1907, Bp. Vincent. m. Eva E. Morse, Albany, O., Oct. 23, 1906; c., daughters, three. R. Zion Ch., Dresden, O., 1906-07; R. S. Stph. Ch., Cincinnati, O., 1907-09; Gr. Ch., Estherville, Ia., 1909-10; Trin. Ch., Emmetsburg, Ia., 1910-12; S. Paul's Ch., Marshalltown, Ia., 1912-17; Bd. Mssns. Dio. Ia., 1916-17; S. Luke's Ch., Dixon, Ill., 1917-20; S. Martin's Ch., Chicago, Ill., 1920-25; Trin. Ch., Chicago, Ill., 1925-30.\*
- BACHE, Harold F.** (S. Fla.), 10 S. E. 1st Ave., Ft. Lauderdale, Fla.—In-C. All SS., Ft. Lauderdale, and S. Paul's, Delray Beach, 1931—. D—June, 1931, P—Dec., 1931, Bp. Wing.\*\*
- BACKHURST, George** (M.), Off., 20 W. Woodbridge Ave., Res., 958 Burlingame Ave., Detroit, Mich.—Supt. Epis. City Mssn., 1929—. b. England, 1878; s. Charles Backhurst and Mary A. (Lee). S. Paul's Coll., Burgh Lincoln, England, 1900-03. D—1903, P—1904, Bp. N. S. m. Fannie Moseley, 1904. Cur. Grace Bay, N. S., 1903-04; R. Arichat, 1904-07; R. Parrsboro, 1907-11; R. Port Greville, 1911-13, all in N. S.; R. Morristown, N. Y., 1913-17, Archd. Duluth, Minn.; Supt. Indian Mssns., 1917-20; R. All SS. Ch., Brooklyn, Mich., 1920-22; S. Paul's Ch., St. Clair, Mich., 1922-29. Author: "Plain Words About the Church."\*
- BACKUS, Alexander Hamilton** (Eur.), 1424 Orange Grove Ave., Hollywood, Cal.—, b. Poughkeepsie, N. Y., Sept. 20, 1876; s. Truman Jay Backus and Sarah Christina (Glass). Am., B.A., 1897, M.A., 1902; Un. of Rome, Italy, 1900-01; E. T. S., B.D., 1902; Sorbonne, Paris, 1913-14. D—1902, P—1903, Bp. Lawrence. m. (1) Marie Louise Julie Blattes (deceased), Sept. 18, 1918, (2) Wilhelmina Emily Litzenberger, Oct. 5, 1925. Asst. S. Joh. Ch., East Boston, Mass., 1902-03; Chihuahua, Mexico, 1903-06; Vic. Ch. Transfg., Brooklyn, N. Y., 1906-14; S. Luke's, Paris, 1913-14; Chihuahua, Mex., 1914-15; S. George's, Paris, 1916-17 (English Ch.); War Work, Paris, 1917-18; Vence, France, 1921-26 (English Ch.); Genoa, Italy, 1926-27 (English Ch.); Vic. Chr. Ch., West Hollywood, Cal., 1928-29; Vic. Ch. Gd. Shepd., Venice, Cal., 1930.\*
- BACON, Francis Myron**. Died March 7, 1932. For data see Edition 1932.
- BACOT, Marshall Norman** (Sw. Va.), 1432 Eureka Circle, Roanoke, Va.—R. S. Peter's Ch., 1934 (D-in-C., 1933)—, V. T. S. D—June, 1933, P—June, 1934, Bp. Jett.\*
- BACZEWSKI, Ambrose** (Pa.), 621 Wells St., Conshohocken, Pa.—, In-C. Ho. Trin. Mssn. (Polish)—.\*\*
- BACZEWSKI, Edward M.** (Pa.) 2961 Richmond St., Philadelphia, Pa.—In-C. Ho. Redeem. Ch. (Polish)—.\*\*
- BADGER, Frank Evans** (Roch.), Mexico, N. Y.—Retired—, b. Branchport, N. Y., May 6, 1858; s. Seneca Malory Badger and Matilda P. (Evans). Branchport Un. Sch., Cook Acad.; S. Andrew's Div. Sch., 1890. D—1889, P—1890, Bp. Huntington. m. Cora May Brown, 1890. Mssy and Evang. in Y. M. C. A.; S. Andr., 1888; R. Chenango Forks, N. Y.; Oriskany Falls, N. Y.; Augusta, N. Y.; Tarentum, Pa.; R. Freeport, Pa.; Mssy, Dio. P.; R. S. Pet. Ch., Butler, Pa.; Meeker, Colo.; Greeley, Colo.; Asst. S. Joh. Cathd., Denver, Colo.; R. S. Paul Ch., Highland, Colo.; Nunda, N. Y.; Scottsville, N. Y. Ed. and Pub. "Good Shepherd Visitor"; Author: "Badger's Bible Study Outlines"; "Synopsis of Ten Commandments, Apostles' Creed and Lord's Prayer."\*\*
- BAER, Francis Vinton** (L. I.), 85-45 96th St., Woodhaven, N. Y.—R. S. Matth. Ch., Woodhaven, 1918—. b. Germantown, Ohio, 1868; s. Isaac Baer and Margaret Elizabeth (Oldfather). Otterbein, A.M., 1899; Ken., B.D., 1900. D—1898, P—1899, Bp. Vincent. m. Kathleen A. Howell, 1895. In-C. Mechanicsburg and Urbana, S. Ohio, 1898-03; In-C. S. Joh. Ch., Bellevue and Dayton, Ky., 1903-04; Mssy., Spokane, Wash., 1904-07; S. Paul's Par., Aquasco, Md., 1907-09; R. Chr. Ch., Sag. Harbor, N. Y., 1909-18.
- BAGLEY, John Pilkington** (Pa.), Media, Pa.—Retired—, Phil. Div. Sch., 1890. D—1893, P—1894, Bp. Whitaker. S. Mark's Ch., Phila. Pa.; R. Calv. Ch., Glen Riddle, Pa.\*\*
- BAGNALL, Robert Wellington** (Pa.), 5153 Brown St., Phila., Pa.—R. S. Thos. Ch., May, 1933—, b. Norfolk, Va.; s. Robert Bagnall and Sophronia (Harrison). Mssn Coll., Norfolk; West. Res. Un., B.A.; Allen Un., L.L.D.; Bp. Payne Div. Sch., 1903, B.D., 1911. D—1903, P—1905, Bp. Randolph. m. Lillian A. Anderson, Baltimore, Md., July 11, 1906. R. Epiph. Ch., Blackstone, Va., 1903; S. Simon Ch., Croome, Md., 1904; S. Andr. Ch., Cleveland, O., 1906-17; S. Matth. Ch., Detroit, Mich., 1911-21; Dir. Branches, Natl. Assoc. Advance. Colored People, 1921-33. Mem. Kappa Alpha Psi. Mem. Civic Club, N. Y. Lectr.: A number of colleges. Author: "What Every Christian Should Know." Contrib.: Several Periodicals.
- BAILEY, Alanson Quigley** (N. J.), 861 Haddon Ave., Collingswood, N. J.—R. Ho. Trin. Ch., 1922—. b. Livonia Station, N. Y., Jan. 17, 1874; s. Alanson Bailey and Anna (Rianhard). Lehigh, B.A., 1898; G. T. S., 1901, B.D., 1905. D—1901, Bp. Starkey; P—1902, Bp. Codman. m. Deborah Van Buren, Paterson, N. J., Jan. 14, 1903. Asst. S. Luke Ch., Montclair, N. J., 1902-07; Asst. Ho. Trin. Ch., Hartwell, O., 1907-08; S. Paul Ch., Jeffersonville, Ind., 1908-15; S. Simeon's-by-the-Sea, Wildwood, N. J., 1915-19; Chr. Ch., Shrewsbury, N. J., 1919-22. Secy. Dioc. S. S. Com., 1910-12; Exam. Chapl., 1908-09. Rgrstr., 1913-15. Dio. Ind. Del. Gen. Conv., 1910. Secy. Bd. Soc. Serv., Dio. N. J., 1925—. Author: Leaflets, "The Sign of the Cross," "The Order of Confirmation," "The Episcopal Church—Practical Considerations," "The Spiritual Value of the Holy Communion." Books, "The Living Sacrifice," 1917; "Essays Toward Faith," 1923.
- BAILEY, Charles** (Okla.), P. O. Box 338, El Centro, Cal.—Vic. S. Paul's Ch., El Centro and In-C. Mssns., S. Luke's, Calexico, S. Mark's, Holtville, Oct., 1931—. b. London, Eng., Jan. 28, 1878; s. Thomas Jerram Bailey and Cecelia A. Bailey (both deceased). Coll. H. Sch. for Boys, West Croydon, Eng.; Sew., 1917, S. T. B., 1923. D—1923, Bp. Ingley, P—1925, Bp. H. T. Moore. m. Clara Gertrude Brown, 1906 (deceased). Hon. Cur. Trin. Ch., Trinidad, Colo., 1923-25; R. S. Paul Ch., Gainesville, Tex., 1925-27; Vic. S. Matth. Ch., Enid, Okla., 1927-28.
- BAILEY, Charles Reuben** (Ma.), 72 Trevalley Rd., Janvrin Hill, Revere, Mass.—Dean and Pres. Revere Ministers Assoc., 1930—. b. Magog, Canada; s. Charles Bailey and Helen Marr (Gale), both born N. H. Newbury Sem., Newbury, Vt.; Ill. Wesl. Un., Ph.B., 1887, M.A., 1889, Ph.D., 1892; E. T. S., S.T.B., 1896. D—1894, P—1895, Bp. Niles. m. Etta Amelia Lord; c., sons, two (one deceased). Bp. Min. R. S. Mary Ch., Panacook, Concord, N. H., 1893-98;

- Asst. Gr. Ch., Manchester, N. H.; R. S. Andr. Ch., Manchester, N. H., 1898-1911; R. S. John Ch., Taunton, Mass., 1911-13; R. S. Ann's Ch., Revere, Mass., 1913-35. Mem. Com. Prayer Book Dist. Com.; Corresp.: N. H., "The Churchman." Secy. Free and Open Ch. Assoc. Dio. N. H.
- BAILEY, David Robert** (Ma.), 777 Hicks St., Fall River, Mass.—R. S. Steph. Ch., Apr. 1923— b. Trinity Par., Newfoundland, 1889; s. George Waterman Bailey and Martha (Miller) Bp. Field Coll.; Normal Trng. Sch., Nfld.; Bp. Un., 1915, B.A.; King's Un., Can., M.A., 1920, B.D., 1922. D—1915, P—1916, Bp. Llewelyn Jones, Nfld. m. Gertrude E. Blandford, Nov., 1917. R. S. Jas. Ch., Old Town, Maine.
- BAILEY, Harlan** (L. A.), 708 28th St., San Francisco, Cal.—Asst. S. Andrew's Inn, Mssn. to Public Insts., 1930— b. Washington, D. C.; s. David Harworth Bailey and Clara Esther (Harlan). Cincin. Law, LL.B., 1900; Ch. Div. Sch. Pac., 1916. D—1916, P—1916, Bp. Hunting. m. Lue Merrick, Feb. 10, 1917. Lay Reader-in-C. Gd. Samar. Chap., Oakland, Cal., 1914-16; Vic. S. Mark Ch., Tonopah, Nev., 1916-18, and In-C. Mssns., Manhattan and Round Mountain, Nev., 1916-18. Y. M. C. A., Camp Lewis, Wash., and Puget Sound Navy Yd., 1918-19. R. S. And. Ch., Tacoma, Wash., 1919-21; S. Joh. Baptist, Corona, Cal., 1921-24; S. Alban's Ch., El Paso, Tex., 1924-25; Asst. Chapl., Seaman's Ch. Inst., San Francisco, 1926-27; Vic. S. John's Ch., Needles, Cal., 1927-29.\*
- BAILEY, John Edward** (N'k), 105 Berkeley Place, Glen Rock, N. J.—Vic. All SS. Ch., Glen Rock, 1922— b. Coventry, Eng., May 28, 1886; s. John Bailey and Emma (Slater). Nash., B.D., 1918; G. T. S., S. T. M., 1927. D—1917, P—1918, Bp. Webb, m. Hilda Stanley Squires, June 18, 1924. D-in-C. Gr. Ch., Hartland, Wis., 1917; P-in-C. same, 1918; Ho. Innoc., Pine Lake, Wis., 1918; S. Peter's, North Lake, Wis., 1918; Asst. S. Jas. Ch., Mil., Wis., 1919-22.
- BAILEY, Lewis James** (O.), P. O. Box 176, Gambier, O.—R. Harcourt Par. and Chapl. Kenyon Coll., Sept., 1927— b. Sault Ste. Marie, Mich., June 28, 1897; s. Thomas Bailey and Sarah A. (Gwatkin). Ken. Coll.; G. T. S., 1924. D—1924, P—1925, Bp. R. L. Harris, m. Ruth C. Ross, Aug. 16, 1927. D. and P-in-C. Iron River, Mich., June, 1924-Sept., 1925; R. Gr. Ch., Menominee, Mich., 1925-27.
- BAILEY, Melville Knox** (Conn.), Saybrook, Conn.—Retired— b. Waterford, Me., Sept. 10, 1856; s. Samuel Reed Bailey and Lydia Ann (Little). Trin., B.A., 1879, M.A., 1881; Berk. D—1883, Bp. Paddock; P—1884, Bp. John William, m. Elizabeth Hart, Saybrook, Conn., Sept. 5, 1883. Asst. S. Joh. Ch., Waterbury, Conn., 1883-85; R. Trin. Ch., Branford, Conn., 1885-91; Trin. Ch., Torrington, Conn., 1891-95; Vic. Asst. Gr. Chap., N. Y. C., 1912-13; Vic. Chapel of the Holy Spirit, Bronx, 1913-20.\*\*
- BAILEY, Ohmer Marcus** (Hon.), 1715 Anapuni St., Honolulu, T. H.— b. Ohio, 1891; s. John J. Bailey and Maria Delija (Nease). H. Sch.; Valparaiso Un., Mus. Bac., 1917; Ch. Div. Sch. Pac., E. T. S., B.D., 1928. D—May, 1928, Bp. Parsons, P—Dec., 1928, Bp. Slattery. Asst. S. Andr. Cathd., Honolulu, T. H., 1931-33; S. Mary's Ch., Honolulu, Hawaii, 1933-35.
- BAILEY, Percival Clarence** (Conn.), 871 Hope St., Springdale, Conn.—Cur. S. John's, Stamford and P-in-C. Emmel, Ch., Springdale, Oct., 1931— b. Bay Mills, Mich., Jan. 14, 1892; s. Thomas Bailey and Sarah Augusta (Gwatkin). Sault Ste. Marie H. Sch., 1911; Ken., B.A., 1915; G. T. S., 1918; Post. Grad. work, 1930-31. S. T. B. D—1918, Bp. Hulse, P—1919, Bp. Harris. M-in-C. Ch. Ascen., Ontonagon, Mich., 1918-20; R. Chr. Ch., Calumet, Mich., 1920-25; P-in-C. S. Hilda's Mssn., River Rouge, Mich., 1925-29; Asst. S. Mathias Ch., Detroit, Mich., 1929-30.
- BAILEY, William Newbold** (N. J.), Danbury, Conn.—Non-Par.— D—1893, P—1894 Bp. Whitaker. D-in-C. Ch. Ho. Comf. W. Phila., Pa., 1893-94; Asst. Gr. Ch., Manchester, N. H., 1895; R. Chr. Ch., Shrewsbury, N. J., 1899-06; R. Trin. Ch., Asbury Park, N. J., 1906.\*\*
- BAILIE, Monroe** (Minn.), Mankato, Minn.—R. S. John's Ch., July, 1932— b. Mar. 12, 1896; s. James C. and Annie (Munroe) Bailie. Un. Minn., Night Sch., non-grad.; Sea. Div. Sch. D—Oct., 1930, P—June, 1932, Bp. McElwain. Cur. S. Clement's Ch., St. Paul, Minn., 1930-32.
- BAIRD, Charles Glenn** (S. O.), 32 W. Woodruff Ave., Columbus, O.—R. S. Sph. Ch., 1928— b. Cedar Rapids, Neb., May 21, 1886; s. James Anderson Baird and Mary (Truescott). H. Sch., Cedar Rapids; Un. Kan., B.A., 1911; Un. Wyo., M.A., 1913; Phila. Div. Sch., 1919. D—1918, P—1919, Bp. Thomas, m. Esther Marie Lotier, Dec. 28, 1927, c. son, Aug. 4, 1929. Asst. Min. Gr. Ch., N. Y. C., 1919-22; P-in-C. S. Joh. Ch., Snohomish, Wash., 1922-26; Gen. Mssy. Dio. Ol., 1926-28.
- BAIRD, Joseph Roland** (Pa.), 428 So. 42nd St., Phila., Pa.—Chapl. Phila. Gen. Hosp., Phila. City Mssn., Dec., 1930— b. Phila., Pa., June 14, 1876; s. Joseph Baird and Sophia (McBride). Girard Coll.; Temple Un.; Special Sdt., Colomb. D—1926, P—1928, m. Maude Davis, Nov. 29, 1899. R. Shrewsbury and N. Sassafras Pars., Md., 1929-30.\*
- BAIRD, Philip Pollock** (Conn.), Chapel Lane, Riverside, Conn.—R. S. Paul's Ch., June, 1930— b. Chicago, Ill., Jan. 1, 1897; s. Philander Castor Baird and Ida Mae (Pollock). H. Sch., Oklahoma City; Okla. Un., S.B., Harv., A.B., Princ.; G. T. S. D—Jan., 1927, P—July, 1927, Bp. Matthews, m. Anne Gertrude Keating, Aug. 23, 1919. R. Ho. Trin. Ch., South River, N. J., 1927-30.\*
- BAIRD, Robert Lee** (E. Ore.), 528 Pacific Terrace, Klamath Falls, Ore.—R. S. Paul's Ch. and In-C. adj. territory, Mar., 1933— b. Zanesville, O., Mar. 25, 1893; s. Elmer Ellsworth Baird and Laura Gertrude (Schultz). Pub. Sch., Newark and Zanesville, O.; Ken., A.B., 1918; Bex., B.D., 1919. D—1919, Bp. T. I. Reese; P—1920, Bp. B. Vincent, m. Kathryn Harris, 1923; c. daughter, Sept. 14, 1933. R. S. Paul's Ch., Muskegon, Mich., 1930-33.
- BAKER, Albert Clayton** (Vt.), P. O. Box 138, Barre, Vt.—R. Gd. Shpd. Par., Jan., 1932— b. Batesville, Ar., Aug. 17, 1904; s. Walter Louis Baker and Dora T. (Weaver) Bex., B.D. D—1927, P—1929, Bp. Winchester. In-C. Trin. Ch., New Phila., O.; Cur. S. Paul's Par., Stuenberville, O., Jan.-Aug., 1929; R. Epiph. Par., Urbana, O., 1929-32.\*
- BAKER, Charles Wilson** (L. A.), 662 S. Indiana St., Los Angeles, Cal.—In-C. Missions of Ch. of Redeemer, Los Angeles, 1931— b. Tarlton, O., Jan. 5, 1870; s. George R. Baker and Josephine (Wilson). Un. Mich., Ph.C., 1890; Ken., A.B., 1896; Bex. D—1898, P—1899, Bp. Leonard, m. Grace Wing Fay, Gambier, O., June 6, 1899. In-C. S. Paul's Ch., Conneaut, O., 1898-1900; Asst. Trin. Ch., Toledo, O., 1901-03; Asst. Loc. Ten. S. Paul's Ch., Cleveland, O., 1903-07; P-in-C. S. Philip's, S. Matt. Chs., Cleveland, O., 1907-09; R. S. Geo. Ch., Roseburg, Ore., 1909-15; R. S. Luke's Ch., Grant's Pass, Ore., 1915-17. In-C. Indian Mssns., Orleans, Cal., 1917-25; In-C. Indian Mssn. Field, N. Mex., 1925-28; Mssns. of Imperial Valley, Cal., 1928-31. Asst. Secy. Dio. O., 1903-09; Rst., 1907-09; Secy. Dio. Ore., 1912-15; Exam. Chapl., 1910-16; Mem. Dioc. Bd. Mssn., 1910-11. Mem. Eccl. Court, 1914-16, all Dio. Ore. Dep. Gen. Conv., 1913, 19.
- BAKER, Edward Alfred**. Died Dec. 25, 1932. For data see Edition 1932.
- BAKER, Edwin Lathrop** (N. Y.), 118 W. 69th St., N. Y. C.—Asst. S. Sph. Ch., 122-128 W. 69th St., Feb., 1934— b. Jamestown, N. Y., 1882; s. Mark Compton Baker and Hattie Boone (Lathrop) Shady Side Acad., Pittsburgh, Pa.; Trin., B.A.; Beaver Coll., Mus. Bac. (Pianoforte, Pipe Organ). Private studies. D—Jan., 1934, P—Dec., 1934, Bp. A. S. Lloyd. Prof. Romance Languages and Literatures, Pa. State Coll.,

- 1915, same Oberlin, 1917; Samuel Mather Prof., Ken. Coll., 1923; Around world, 1918; History study, Oxford; Modern Languages, Sorbonne, Paris.
- BAKER, Edwin P.** Died Feb. 8, 1932. For data see Edition 1932.
- BAKER, George Thomas** (L. I.), 37 Sea Road, Boscombe, Bournemouth, Eng.— b. Milborne Port, Eng.; s. John Baker and Mary Ann (Hodges). Ch. Div. Sch. Pac., 1904. D—1905, P—1907, Bp. Nichols. m. Julia Baird. Martinez, Cal., 1903-06; Point Richmond, Cal., 1906-08; R. Santa Rosa, Cal., 1908-10; Ozone Park, L. I., N. Y., 1910-16; S. Gabriel's Ch., Brooklyn, N. Y., 1916.\*\*
- BAKER, Harold Ralph** (Nev.), Tonopah, Nev.— Vic. S. Mark's Ch., Apr., 1934.— b. Portage, Wis., Nov. 24, 1907; s. Robert Ralph Baker and Emma (Fogman). H. Sch., Portage, Un. Wis., B.A. and M.A.; G. T. S., S. T. B., 1934; Fellow, Coll. of Preachers, Wash., D.C., Sept., 1933-April, 1934. D—May, 1933, Bp. Campbell; P—Nov., 1933, Bp. Ivins.
- BAKER, J. D. K.** (Lib.), Robertsport, Cape Mount, Liberia, W. Africa.—Cur. S. John's (Irving Memorial)—. D—, P—, April, 1928, Bp. Gardiner.\*\*
- BAKER, Randall Haskins MacGregor** (Mil.), Box 122. Un. Sta., Tucson, Ariz.—Retired, 1927.— b. Naples, N. Y., June 8, 1884; s. Edward Everett Baker and Emma Peck (Haskins). Hob. Coll.; Nash., 1911, B.D. D—1910, P—1911, Bp. Webb. R. S. Edmond's Ch., Mil., 1911-13; Cur. Mt. Calv. Ch., Baltimore, 1913-14; Chapl. S. Joh. Girls' Sch., Ralston, N. J., 1914-15; R. Immel. Par., Racine, Wis., 1915-23; Warden Rac. Coll., 1923-27.
- BAKER, Richard Henry, Jr.** (Md.), Charles and Melrose Aves., Baltimore, Md.—R. Ch. of Redeem., Jan., 1931.— b. Norfolk, Va., July 8, 1897; s. Benj. May Baker, M.D., and Theodosia Burr (Potts). Norfolk Acad.; Epis. H. Sch., Alexandria, Va.; Un. Va. D—1923, Bp. B. D. Tucker, P—1924, Bp. A. C. Thompson. m. Elizabeth Lee Small, Oct. 18, 1926; c. one. M-in-C. Pruden Par., Chatham, Va., 1923-24; Chapl. Va. Epis. Sch., 1924-26; Asst. S. Jas. Ch., Baton Rouge, La., and Stdt. Work, La. St. Un., 1926-27; R. S. John's Ch., Waynesboro, Va., 1927-31.
- BAKER, Thomas Perry** (Va.), Oak Grove, Va.—Retired, 1932.— b. King Co., Va., May, 1864; s. William Edwards Baker and Bettie (Arnold). V. T. S. D—1893, Bp. Whittle, P—1894, Bp. Newton. m. Martha Stark, West Point, Va., Nov. 27, 1895. R. S. Joh. Ch., West Point, Va., 1893-94; Act. R. S. Mich. Ch., Charleston, S. C., 1894-96; R. S. Dav. Ch., Cheraw, S. C., 1896-1900; Gr. Ch., Silver Springs, Md., 1900-04; Chr. Ch., S. Ann's Par., Albemarle, Va., 1904-07; S. Jude Ch., Walterboro, S. C.; Chr. Ch., Wilton, 1907-15; S. Paul's Ch., Mssy., Dillon, S. C., 1915-18; Wash. and Montrose Par., Va., 1921-32. Supt. Educ., King George Co., Va.\*
- BAKER, William** (Colo.), Evergreen, Colo.—In-C. Ch. of Transf.—. D—1893, P—1894, Bp. Seymour. R. Mound City, Ill., 1903-06; Paris, Ill., 1906-09; S. Matth. Ch., Bloomington, Ill., 1909-22; Gr. Ch., Pontiac, Ill., 1922-25; Ch. Gd. Shpd., Momence, Ill., 1925.\*\*
- BAKER, William Osborne** (Conn.), General Delivery, New Haven, Conn.—Non-Par.—. b. Princeton, N. J., Aug. 18, 1871; s. Rev. Alfred Brittin Baker and Emilia (Stubbs). Princ., B.A., 1893, M.A., 1896. D—1896, P—1897, Bp. Scarborough. m. Elizabeth Jackson, N. Y., Aug. 3, 1899. S. Sav. Ch., Bar Harbor, Me., 1899-03; R. Trin. Ch., Haverhill, Mass., 1903-13; R. Chr. Ch., New Haven, Conn., 1913-34, resigned.\*
- BAKEWELL, Henry Thomas** (C), 312 Eleventh St., Lockport, Ill.—P-in-C. S. John's, Sept., 1933.— b. Joliet, Ill., June 17, 1893; s. Thomas Bakewell and Elizabeth (Lincoln). H. Sch., Joliet; W. T. S., 2 yrs.; N. West. Un., special. D—May, 1931, P—July, 1932, Bp. Stewart. m. Gladys L. Gastfield, June 2, 1915; c., daughters, two. D-in-C. Gr. Ch., Sterling, Ill., 1931.
- BALCOM, Royal H.** (L. A.), 1600 Olive St., Santa Barbara, Cal.—R. Trin. Ch., 1932.— b. Norwalk, O., 1880; s. Royal Blake Balcom and Louisa (Badger). Ken., A.B., 1903, D.D., 1927; G. T. S., 1906. D—1906, P—1907, Bp. Lines. m. Carrie Cottle, 1918; c. three. Cur. S. Pet. Ch., Morristown, N. J., 1906-07; R. S. Barn. Ch., Irvington, N. Y., 1907-14; M-in-C. Jackson's Hole Mssn., Wyo., 1914-17; Warden, S. Michael's Mssn., Wyo., 1917-25; Archd. Wyo., 1925-27; Chapl. Voorhis School for Boys, San Dimas, Cal., 1927-28; Gen. Mssy. Convoc., Los Angeles, Cal., 1928-30; Gen. Mssy. Dio. L. A., 1930-32.
- BALDWIN, Arthur C.** (Minn.), 70 Trevalley Rd., Revere, Mass.—Non-Par.—. Carleton, B.A., M.A.; Sea., 1922. D—May, 1921, P—Nov., 1922, Bp. McElwain. R. S. Paul Ch., Le Sueur Center, Minn.\*\*
- BALDWIN, Charles Warren** (N. Y.), Scarborough, N. Y.—R. S. Mary's Ch., "Beechwood," 1914.— b. N. Y. C., 1883; s. Charles Henry Baldwin and Mary Carolyn (Egan). Un. Va.; Un. N. Y.; Colmb. Un.; G. T. S., 1908, B.D., 1911. D—1908, Bp. Burgess, P—1909, Bp. Doane. m. Helen H. Krauser, Phila., Pa., 1909. Cur. S. Paul's Ch., Albany, N. Y., 1908; R. Chr. Ch., Cossackie, N. Y., 1909-12; Loc. Ten. Ch. Resur., N. Y. C., 1912-14. Chapl. N. Y. G. during war; Chapl. Soc. Mil. and Nav. Officers, N. Y., 1921-22.\*
- BALDWIN, George Irwin** (Eau C.), Sycamore, Ill.—Non-Par.—. b. Lander, Wyo., Oct. 11, 1895; s. George Lyman Baldwin and Helen Gertrude (Stephenson). Kear. Mil. Acad., Kearney, Neb.; Colo. State Teachers' Coll.; Un. Wyo.; S. John's Coll., Greeley, Colo. D—1922, P—1923, Bp. Burleson. P-in-C. S. Phil. Mssn., Dupree, S. D., 1923; S. Margaret's, Park Fall, Wis.\*
- BALDWIN, John Sears O.H.C.** (Lib.), Masam-balahun, Liberia, W. Africa.—Prin. Holy Cross Mssn.—. Mem. O.H.C., 1923.—. b. New Haven, Conn., July 25, 1896; s. Charles Sears Baldwin and Agnes (Irwin). Kent Sch., Kent, Conn., 1912; Colmb., 1916, A.B. D—Dec., 1921, Bp. Beatty, P—Jan., 1923, Bp. Maxon.
- BALDWIN, Richard Dawson** (Tenn.), 4 E Lafayette Ave., Fayetteville, Ark.—Retired, 1924.— b. Springfield, O., Nov. 10, 1866; s. Henry Baldwin and Maria (Dawson). Wittenburg Coll.; Un. Cin., LL.B., 1890; Berk., 1904. D—1904, P—1905, Bp. F. K. Brooke. m. Frances Bote-führ, 1904. Vinita, Okla., 1904-07; Dundee, 1907-08; Sodus, N. Y., 1908-11; R. Bolivar, N. Y., 1911; S. Mary Ch., Salamanca, N. Y.; S. Andr. Ch., Clearfield, Pa.\*\*
- BALDY, Henry Dimmick** (W. N. Y.), Westfield, N. Y.—R. S. Peter's Ch., July, 1929.—. b. Mt. Airy, Phila., Pa., July 11, 1898; s. Milo Dimmick Baldy and Blanche Rose (Peck). Chestnut Hill Acad.; Westl., B.A., G. T. S., 1926. D—1926, P—1927, Bp. Garland. Cur. S. Mich. Ch., Germantown, Phila., 1926-29.\*
- BALL, C. Sturges** (Va.), Theological Seminary, Alexandria, Va.—Prof. Practical Theol., V. T. S., Sept., 1934.—. b. Stroud, Eng., Sept. 24, 1872; s. Enoc. Ball and Sarah (Vines). Halifax H. Sch. and Un. Ext. Schs.; Colmb., M.A., 1917; Ya. Div., B.D., 1911; Hartford Theol. Sem., S. T. M., 1913; Ken., S. T. D., in course, 1927. D—1922, P—1922, Bp. Murray. m. (1) Nellie Glendenning, 1901; c. son; daughter; (2) Edith M. Cherry, 1922. Min. Cong. Ch.; R. Ch. Transfig., Baltimore, Md., 1922-26, and Instr. Goucher Coll., 1917-26; Prof. Homiletics, Bex., 1926-28; Prof. Eccles. History, Bex., 1928-34.
- BALL, Clarence Ernest** (Del.), 26 No. Linden Ave., Aldan, Pa.—Off., Morristown, Pa.—. b. Colebrook, Conn.; s. Hiram Ball and Lucy Lorenza (Hawley). Pub. Schs., Conn.; Trin., B.A., 1882, M.A., 1885; Berk., 1886. D—1886, P—1887, Bp. John Williams. m. Ada Hawes, Sept. 21, 1886. Cur. S. Luke, Lebanon, Pa., 1886-89;

- R. S. Joh., Rockville, Conn., 1889-91; Gd. Shpd. Ch., Canajoharie, N. Y., 1891-93; Gr. Ch., Alexandria, Va., 1893-1904; S. Geo. Ch., Mount Savage, Md., 1904-09; S. Luke, Seaford, Del., 1910-13; Temp. Wk., 1914-19; Ch. Transf., Phila., 1919-20; Temp. Work, 1920-24.\*
- BALL, Francis Henry** (Ore.), 220 N. W. Trinity Place, Portland, Ore.—R. Trin. Ch., Nov., 1929— b. Sekubu, Basutoland, S. Africa, Oct. 4, 1886; s. Rev. William Henry Ezra Ball and Elizabeth Harriet (Armitage). Pub. Schs., O. R. C.; St. John's, Bloemfontein, S. Africa; Trin. Coll., Can.; Ken.; V. T. S. D.—1923, P.—1924, Bp. of Virginia, m. Cheridah M. Hawkins, Dec. 26, 1932. Asst. Ho. Trin. Ch., Richmond, Va., 1923-24; Mssy.-in-C. Trin. Mssn., E. Ore., 1924-28; Asst. S. Luke's, Long Beach, Cal., Jan.-Nov., 1929. Secy. Convoc. Mssy., Dist. E. Ore.; Mem. Bd. Exam. Chaps.; Mem. Exec. Coun.; Chrmn. Dept. Pub.; Chrmn. Dep. Rel. Educ., Dist. E. Ore.; Chrmn. Coms. "Constitution and Canons" and "State of the Ch." Mem. Cmssn. Revision Constitution and Canons; Dept. Rel. Educ. and Mem. Provl. Com. Corp., C. D. S. P., Dio, Ore. Mem. Amer. Legion, Knights Templar, Shrine, Al Kader.
- BALL, Ivan Horton** (Roch.), 3351 St. Paul Blvd., Rochester, N. Y.—P-in-C. S. Geo. Mssn., Nov., 1932— b. Pultney, N. Y., Feb. 20, 1891; s. Harrison Cleaon Ball and Rose Ella (Horton). Pub. Sch., Rochester; Private Tutor; DeLancey Div. Sch. D—Oct., 1930, P—May, 1931, Bp. Ferris, m. Maude Beech Tucker, Oct. 23, 1909. c. son, daughter. Lay-R. Zion Ch., Avon, N. Y., 1928-30, P-in-C. same, 1931-32; D-in-C. All SS. Ch., Rochester, N. Y., 1930-31, R. same, 1931-32.
- BALLENTINE, Frank Schell** (Pa.), Collegeville, Pa.—Retired, Sept., 1927— b. Swedesboro, N. J.; s. Francis Gibson Ballentine and Elizabeth (Shoch). Pub. Schs., Phila., received Princ. Cert. to teach, 1876; Un. Pa., B.A., 1882; M.A., 1885, B.D., 1887; Un. Bos. Sch. of Theol., 1882-83; Phila. Div. Sch., 1884-85; Post. G. Un. Pa., 1885-87; D—1885, P—1886, Bp. Stevens, m. Emily Swift Slocum, 1882. Asst. Old Swedes Ch., Phila., 1884-85; Asst. Ho. Trin. Ch., Phila., 1885-87; R. Ch. Gd. Shpd., Scranton, Pa., 1887-99; R. Chr. Ch., Scranton, 1899-1903; S. Mark Ch., Honeybrook, Pa., 1903-06; S. Mary Ch., Warwick, 1903-06; R. S. Jas. Ch., Perkiomen, Pa. World War; too old to get cmssn., enlisted 3rd Class Yeoman, acted as Chapl., Phila. Naval Home and Hosp.; 1st Chapl. Amer. Legion Post, Highland Park, Mich.; Mem. Larned Post, Detroit; Chapl. Byron Fesley Post 119, Collegeville, Pa.; Chapl. Assoc., Benj. Franklin Post, 495, Amer. Legion, Phila., Pa. Author: "Good News"; "The (Four) Gospels in a Modern American Dress" (1897); "The American Bible"; "The Books of the Bible in Modern English for American Readers"; "A Plainer Bible for Plain People"; "Thinking Good Is Thanking God"; "Thinking Right Is Living Right"; two booklets: "God—The Spirit Itself—Some Leaves"; "God-health's Birth and Twice-Born Men"; "Work and a Woman's Way," sonnets. Trans.: "The Modern English New Testament," also "Our God and God-health Our Healer."
- BAMBACH, George Frederick** (A.), 30 No. Ferry St., Schenectady, N. Y.—R. S. Geo. Ch., 1924— b. Manhattan Borough, N. Y., Oct. 14, 1881; s. John Henry Bambach and Laura Virginia (Hinton). Colomb., B.A., 1903; G. T. S., B.D., D—1906, Bp. Courtney, P—1907, Bp. Greer, D-in-C. Ch. Heav. Rest, Jan.-Apr., 1907; Cur. S. Thos. Chap., N. Y. C., 1907-09; R. S. Phil. Ch., Norwood, and Gr. Ch., Norfolk, N. Y., 1909-12; R. Ch. Ho. Apos., Brooklyn, 1912-21; Secy. Trust. Dio. Mssns., L. I., N. Y., 1919-24; Archd., Brooklyn (L. I.), 1921-24. Chrmn. Com. on Young People's Fellowship in Dio., 1925; Mem. Ch. Exten. Com. and Ch. Mssn. of Help; Dioc. Coun., 1928; Mem. Dept. Relg. Educ., 1928-34; Mem. Dioc. Bd. Mssns., 1927-32; Mem. Study Com., 1928; Exam. Chapl., 1930—; Mem. Cathd. Chapter, 1933— (All Dio. A.). Prov. Trust. St. Christina's School, Cooperstown, 1932; Del. Gen. Conv., 1931.
- BANCROFT, Francis Sydney, Jr.** (N. Y.), 10 Alice St., Garnerville, N. Y.—R. Trin. Ch., Jan., 1933— b. Montclair, N. J., Oct. 20, 1905; s. Francis Sydney Bancroft and Beatrice Fairfax (Jordan). Schs. Lawrenceville; Princ., B.A.; Oxon., B.A.; G. T. S., one yr. D—1930, P—1931, Bp. Manning, m. Sylvia Stainton, Nov. 18, 1933; c. son, Aug. 9, 1934. Cur. Ch. of Epiph., N. Y. C., 1931-33.
- BANCROFT, Frank Carter** (S. O.), 134 E. Auburn Ave., Cincinnati, O.—Non-Par.— D—June, 1930, Bp. Vincent.\*\*
- BANCROFT, James** (Ma.), Woods Hole, Mass.—R. Ch. Messiah, 1922— b. Knowlton, Quebec, Can., May 26, 1879; s. Rev. Charles Bancroft and Eunice (Foster). Trin. Sch., N. Y. C.; Colomb., A.B., 1902; G. T. S., B.D., 1907. D—1905, P—1906, Bp. Greer, m. Alice Dorrance, 1911 (deceased 1923). Asst. S. Joh. Ch., Providence, 1905-10, and Min. Phillipsdale, R. I., 1909-10; S. Joh. Ch., Lowell, Mass., 1910-20.
- BANFIL, Francis Milton** (N.H.), Milford, N. H.—Retired— b. Nashua, N. H.; s. William K. Banfil and Nancy S. (Boyce). Dart. Coll., B.A.; G. T. S. D—1894, P—1895, Bp. Nicholson. Cur. S. Mart. Ch., Brodhead, Wis., 1894-95; Asst. S. Stph. Ch., Providence, R. I., 1895-98; R. S. Jas. Ch., South Bend, Ind., 1898-1910; Howe Sch., Asst. Master, 1910-13; Cur. All SS. Ch., Boston, and Vic. S. Cuth. Chapel, 1913-19; S. Matth. Ch., Goffstown, N. H., 1919-33. Mem. Stndg. Com. Dio. N. Ind., 1899-1910.\*\*
- BANKS, Herbert C.** (Okla.), Charleston, S. C.—Non-Par.— b. Petersburg, Va., Nov. 4, 1892; s. Abraham Banks and Pattie (Dennis). S. Paul Sch., Lawrenceville, Va.; Bp. Payne Div. Sch. D—1923, Bp. A. C. Thomson, P—1924, Bp. Guerry, m. Gertrude P. Dash, June 25, 1925; c. three. Served in U. S. Navy, World War. In-C. Calv. Ch., S.C.; Ch. of Atone., Waterboro; Mediator, Edisto Island, S. C., 1923-25; All SS. Ch., and In-C. Assoc. Mssns., Warrenton, N. C., 1925-27; S. Philip's Ch., Muskogee, Okla., 1927.\*
- BANKS, John Gayner** (N'k.), 2243 Front St., San Diego, Cal.—Vic. S. John's, Chula Vista, 1934— b. London, Eng., Apr. 3, 1886; s. Alfred John Banks and Clara (Gayner). King's Coll., London, Eng., 1904-07; Un. So., 1912-14; Oska. Coll., B.A., 1915, M.A., 1916, D.D., 1921; Weltmer Inst., Doc. Sugg. Ther. (D.S.T.), 1923; Theol. Dept. Un. So., 1812-14. D—1914, P—1915, Bp. Kinsolving, m. (1) Salome Hart, 1916 (obit. 1930); (2) Ethel Tulloch, 1932. R. Chr. Ch., Eagle Lake, Tex., 1914-18; P-in-C. S. Joh., Sealy, Tex., 1915-16; S. Thom., Wharton, Tex., 1916-18; S. Joh., Columbus, Tex., 1917-18; Gr. Ch., Cuero, Tex., 1918-20; Dean Gonzales Rural Deanery, Dio. W. Tex.; Del. Prov. Syn., 1918; Grad. Red Cross Inst., Un. Tex., 1919; and Weltmer Inst. Sugg. Ther., Nevada, Mo., 1920; Doc. Sugg. Ther., 1923; R. Ch. Redmr., Eagle Pass, Tex., 1920-23; Rural Dean, San Antonio, 1920-23; Fndr. and P-in-C. S. Joh., Asherton, Tex. Dir. Soc. of the Nazarene, 1923-31; Emmel. Ch., Great River, N. J., 1931-34; Mssn. Preacher of Washington Cathd., 1928-29. Fndr. Christian Healing Foundation, 1928. Oxford Group Overseas Team to South Africa, 1930. Trust., Un. So., 1918-23; Mem. Gen. Conv. Cmssn. on Christian Healing, 1925-31. Mem. Phi Gamma Delta Fraternity; Scottish Rite Mason. Fndr. and Warden, Fellowship of St. Luke. Chapl. Canadian Legion, Post No. 5, San Diego. Pres. San Diego Co. and City Mssn. Soc., 1934-35. Ed. "The Nazarene," 1923-31. Author: "The Healing Evangel," "The Saving Health" (Daily Readings), "The Redemption of the Body," (Christian Healing Foundation, Great River, N. Y.)
- BANKS, John Stuart.** Died Nov. 29, 1932. For data see Edition 1932.
- BANKS, William** (Ky.), The Rectory, 35 So. Green St., Henderson, Ky.—R. S. Paul's Ch., Apr., 1932— b. Wigan, Lancashire, Eng., Jan. 12, 1891; s. Thomas Banks and Mary Alice



- (Holland). English Pub. Schs.; Wigan Mining and Tech. Coll.; DuBose Meml. Ch., Trng. Sch., 1927; Sewanee. D—Apr., 1931, P—Dec., 1931, Bp. Abbott. In-C. Ch. of Nativity, Maysville, Ky., 1931-32.
- BANKS, William S. (O.)**, New Rochelle, N. Y.—Non-Par.—Sometime, R. S. Paul Ch., Maumee, Ohio.\*\*
- BANNER, Earnest Kellner S.S.J.E.** (N. Y.), 144 W. 47th St., N. Y. C.—Asst. S. Mary the Virgin, Oct., 1934—, b. Fort Worth, Tex., Sept. 15, 1902; s. Walter Rauley Banner and Edna Louise (Kellner), Ga. Tech., B.S., in C.E.; G. T. S., 1930. D—May, 1930, P—Jan., 1931, Bp. Mikell. Asst. S. John the Evang., Cambridge, Mass., 1930-34.
- BANYARD, Alfred Lothian (N.J.)**, 302 Highland Ave., Westville, N. J.—R. S. Luke's Par., Oct., 1932—, b. Merchantville, N. J., July 31, 1908; s. Lothian R. and Emma M. Banyard. H. Sch., Camden, N. J.; Un. Pa., B.A.; G. T. S., S.T.B. D—June, 1931, P—Aug., 1932, Bp. Paul Matthews.
- BAPPISTA, Orlando** (S. Brazil), Santa Maria, R. G. do Sul, Brazil—R. Ch. of the Mediator, July, 1934—, V. T. S., 1931. D—Nov., 1930, P—Aug., 1933, Bp. Thomas. Asst. Saviour Ch., Rio Grande, R. G. do Sul, Brazil, 1930-31; V. T. S., student, 1931-33; Assoc. R. Saviour Ch., Rio Grande, R. G. do Sul, 1933-34.
- BARBER, Henry Robart** (Ga.), 1010 Milledge Road, Augusta, Ga.—R. Ch. Gd. Shpd., 1919—, b. Mocksville, N. C., Aug. 24, 1862; s. Samuel Swann Barber and Sarah Harding (Patrick), Trin. Coll., B.A., 1890, M.A., 1893; G. T. S., 1893. D—May, 1893, Bp. H. C. Potter. P—Dec., 1893, Bp. Neely. m. Sallie G. Wolfenden, Chocowinity, N. C., May 29, 1893. R. Ch. Gd. Shpd., Houlton, Me., 1893-96; S. Athan. Ch., Burlington, N. C., 1896-1900; Chr. Ch., Greensburg, Pa., 1901-07; Ch. Messiah, Detroit, Mich., 1907-17.\*\*
- BARBER, Milton Augustus** (N. C.), 11 New Berne Ave., Raleigh, N. C.—R. Chr. Ch., 1907—, b. Hyde Co., N. C., Jan. 25, 1869; s. Samuel Swann Barber and Adelaide (Watson), Hob., E.L., S. T. D. (Hon.), 1929; Lat., Greek, 1895; G. T. S., 1898. D—1898, P—1899, Bp. Watson. m. Harriet Winfield, Chocowinity, N. C., Oct. 4, 1898. R. S. Paul's Ch., Wilmington, N. C., 1898-1900; S. Mark's Ch., San Marcos, Tex., 1900-05; S. Athan. Ch., Burlington, N. C., 1905-07. Pres. Stndg. Com. Dio. N. C.—; Dep. 8 Gen. Convs.; Trustee St. Aug. Coll., Raleigh, N. C.; Bd. Trust. Olivia R. Pub. Lib., Raleigh, N. C.; Bd. of Mang. of Trav. Aid Soc.; Mem. Bd. Dir. Y. M. C. A.
- BARBER, Robert Young** (Del.), St. Philips Rectory, Laurel, Del.—R. S. Philip's Ch., Laurel, and P-in-C. All SS., Delmar, S. Mark's, Little Creek, S. John's, Little Hill, S. Andrew's, Ellis Grove, Sept., 1931—, b. Sharps, Va., Aug. 17, 1878; s. Philip Yates Barber and Luy Briscoe (Young), Roa. Coll. Un. Tex., Summer Sch., 1908; V. T. S., 1905. D—1905, P—1906, Bp. Gibson. m. (1) Inreborg C. Leffland, Victoria, Tex., June 16, 1908 (2) Nellie Smith, June 20, 1933; c. daughters, two. Asst. Abingdon and Ware Par., Gloucester Co., Va., 1905-06. P-in-C. Victoria Jackson and Calhoun Cos., W. Tex., 1906-11; P-in-C. Messiah, Gonzales, and Mssn. of Annunc., Luling, Tex., 1911-12; City Mssy., San Antonio, Tex., P-in-C. S. John's, S. Luke's, S. Phil., colored Mssn., and Chapl. S. Philip's Industrial Sch., and State Asylum, 1912-18; R. Gr. Ch., Chanute, S. Tim., Iola, and Calv., Yates, Kan., 1918-25; P-in-C. Marion, Jefferson, Washington and Clinton Cos., Ill., 1925-28; R. Gr. Ch., Galesburg, Ill., 1928-31. Chrmm. Dept. Fin., 1911-15. Mem. Dept. Relg. Educ., 1916-17, Del. Synod, 1917, all Dio. W. Tex.; Dean. S. E. Deanery, Kan., 1921-22; Mem. Dept. Soc. Serv.; Mem. N. W. C. Cmssn., Kan.; Mem. Bp. Coun.; Depts. Soc. Serv., and Relg. Educ., 1925-28. Dio. Sp. Chrmm. Dept. Relg. Educ., Dib. Q., 1928-31; Dean Sussex Co. Clericus, 1934. Mem. Bd. Peninsular Summer Sch. Trustees, 1932.
- BARBOUR, Paul Humphrey** (S. D.), Mission, Todd Co., S. D.—P-in-C. Rosebud Indian Mssn., 1929—, b. Hartford, Conn., Sept. 13, 1888; s. Rev. John H. Barbour and Annie (Gray), Trin. Coll., B.A., 1909; Post Grad., Oxford, Eng.; Berk., B.D., 1913. D—1913, Bp. C. B. Brewster, P—1914, Bp. Biller. m. Margaret Hart Bailey; c. two. Mssy., Sisseton, Ind. Res., S. D., 1913-16; Cur. Chr. Ch., Hartford, Conn., 1916-19; Canon, same, 1919-23; R. Gr. Ch., Hartford, Conn., 1920-23; Mssy., Dallas, S. D., 1923-24; Lower Brule Ind. Res., 1924-25; Santee Ind. Res., S. D., 1925-27; R. Ascen. Ch., Springfield, S. D., 1927-29.
- BARKER, Alfred Hegan** (S. D.), Kyle, Pine Ridge Reservation, S. D.—In-C. S. Barnabas Ch., Oct., 1931—, b. Santee, Neb., Feb., 1870; s. John W. Barker and Nancy (Ahnahiyaweyin) Hampton Nor. and Agricul. Inst., Hampton, Va. D—1918, Bp. Eurlerson. m. Elizabeth Messer, May 27, 1895. Santee Mssn., Santee, Neb.; All SS. Chap., Ponca Creek (near St. Charles), S. D., 1914-18; Mssy. Rosebud Mssn., S. D., 1918-20; S. Jas. Chap., White River, S. D., 1920-21; Our Sav. Ch., Bull Creek Dist., S. D., 1921; Chap. Mess., Medicine Creek, S. D., 1921-26; Returned to Our Saviour Mssn., Bull Creek, six months; In-C. All SS. Chap., Ponca Creek, Rosebud Mssn., S. D., 1927-31.\*
- BARKER, Herbert William** (S. H. B.), N. Y. C.—Non-Par.—Harv., 1899; G. T. S., 1906. D—1906, P—1907, Bp. Lawrence. m. Anne Roberts, 1911. Calv. Ch., N. Y. C., 1906-07; Ch. Ho. Nativ., Thornton, R. I., 1907-09; Cur. S. Joh., Wilmington, Del., 1909; R. S. Luke Ch., Chelsea, Mass., 1909-10.\*\*
- BARKOW, Calvin Henry Lawrence** (W. Mo.), 1115 E. Armour St., Kansas City, Mo.—Jr. Cur. S. Andrew's Ch., June, 1934—, b. Winona, Minn., July 16, 1902; s. Henry Frederick Barkow (Barceau) and Katherine (Lute), H. Sch., Winona; S. Mary's, Boys' Prep.; Winona State Tchrs. Coll.; Sea-West, June, 1934. D—May, 1934, Bp. McElwain, P—Nov. 30, 1934, Bp. Spencer.
- BARLOW, Edward Shepley** (Dal.), 105 S. Waco St., Weatherford, Tex.—R. All SS. Ch., Nov., 1923—(Ch. built and completed by present incumbent)—, b. Manchester, Eng., Nov. 14, 1877; s. James Shepley and Elizabeth Shepley Barlow. Manchester; Victoria. D—1915, P—1916, Bp. Darlington. m. Anna Keisling, June 12, 1912. In-C. S. Andr. Ch., Shippensburg, and S. Luke Ch., Mechanicsburg, Pa.; R. S. Mary Ch., Lampasas, Tex.; Gd. Shpd., Mineral Wells, Tex., 1928.\*
- BARND, William Paul** (W. Mo.), 342 No. Washington St., Nevada, Mo.—R. All SS. Ch., Jan., 1933—, In-C. July, 1931—, b. Sweet Springs, Mo., Aug. 5, 1904; s. William Tyson Barnds and Virginia Florida (Larsen), Mo. Valley Coll., A.B.; Un. Mo., M.A.; Southern Methodist Un.; Un. Chicago; Un. Theol. Sem. D—July, 1932, P—Jan., 1933, Bp. Spencer. m. Ida Lou Sterrett, June 30, 1930; c. son, daughter.
- BARNES, C. Rankin** (L. A.), Res., 52 Gramercy Park North, N. Y. C.; Off., 281 Fourth Ave., N. Y. C.—Exec. Secy. Dept. Christian Soc. Serv., Natl. Coun., 1931—, b. Manitowoc, Wis., Mar. 23, 1891; s. Rev. Charles L. Barnes and Janet (Rankin), Un. Cal., A.B., 1912; G. T. S., 1915, B.D., 1919. D—1915, P—1916, Bp. Joseph Johnson. m. Florence Lowe, 1921. Fellow, G. T. S., 1915-16; P-in-C. Imperial Valley Mssn.; S. Paul's Mssn., El Centro; All SS. Mssn., Brawley; S. Matthias, Imperial; S. Mark's Mssn., Holtville, all Dio. L. A., 1916-18; R. S. Jame's Ch., S. Pasadena, Cal., 1918-31. Exam. Chapl., 1921-31; Chrmm. Dioc. Soc. Serv. Cmssn., 1922-31; Mem. Dioc. Exec. Coun., 1923-24, 26-31. Dep. Gen. Conv., 1925, 28, 31.
- BARNES, Charles L. (L. A.)**, 408 Nutmeg St., San Diego, Cal.—R. S. Paul's Ch., 1903—, Rur. Dean San Diego Convo., 1908—, b. Waukesha, Wis., Apr. 13, 1864; s. Calvin Cole Barnes and Calphurnia (Fenner), Lawrence Un., B.L., D.D., 1934. D—1894, P—1895, Bp. Nicholson. m. Martha S. B. Baker, Madison, Wis., Dec. 27,



- 1902; c. Rev. C. Rankin Barnes, Stanley N. and Walter R. Trin. Ch., Baraboo, Wis., 1896-02; Trin. Ch., River Falls, Wis., 1894-95.
- BARNES, George Lawton** (Conn.), 26 Pleasant St., Meriden, Conn.—R. S. Andr. Ch., 1927—b. Ansonia, Conn., Feb. 21, 1889; s. William Alling Barnes and Martha (Lawton), Trin. Coll., B.A., 1911, M.A., 1914; Ya., M.A., 1912; Berk., B.D., 1915. D—1915, P—1916, Bp. Brewster. m. Mary Louise Randall, Springfield, Mass., Oct. 31, 1916. Cur. S. Joh. Ch., Waterbury, Conn., 1915-16; Jefferson City, Mo., 1916-20; R. S. Joh. Ch., Helena, Ark., 1920-27. Dep. Gen. Con., 1919; Prov. S. W. Synod, 1920-26; Stndg. Com., Dio. Ark., 1923-26; Fdr. and Ed. "Arkansas Churchman," 1923-26.
- BARNES, George William** (Pa.), 201 W. Baltimore Ave., Clifton Heights, Pa.—R. S. Sph. Ch., Feb., 1934—D—1902, P—1903, Bp. Morrison. R. Emmel Ch., Alexandria, Minn., 1902; P-in-C. S. Paul's Ch., Glenwood, Minn.; P-in-C. All SS. Ch., Loveland, Colo., 1906; R. S. Paul's Ch., (Mem.), Upper Providence, Pa., 1909-15; P-in-C. Ho. Sacra. Ch., Highland Park, Pa., 1915-34.
- BARNES, George W.**, Houston, Tex.—Cur. Organist, Choirmaster Chr. Ch., Mar., 1935—b. Dubuque, Ia., Dec. 1, 1894; s. George Anson Barnes and Etta Marie (White). Un. Chicago; Chicago Music Coll.; Schuman Conservatory of Musical Art, Dubuque, Mus.B. Spec. Student, Tutors. D—April, 1931, P—Feb., 1932, Bp. R. N. Spencer. m. Eva Bronard Crow, Oct. 2, 1924; c. daughters, three. Organist, Choirmaster in Episc. Ch., 16 yrs.; Tehr. of voice, Conductor, Specialist in trng. unchanged boys voices; Composer, Orgnst., Choirmstr., S. John's, Keokuk, Ia., 1914-18; Chr. Cathd., Salina, Kan., 1918-21; Gr. Cathd., Topeka, Kan., 1921-28; S. Paul's, Flint, Mich., 1928-30; Cur. S. Andrew's Ch. and Choirmaster, Kansas City, Mo., 1931-35. Author: "Service and Guide for Clergy and Choir," now in preparation.
- BARNES, Morton Apollos**, 15 Slocum Place, Long Branch, N. J.—R. S. Jas. Ch., 1913—b. Plymouth, Conn., Dec. 20, 1876; s. Martin Van Buren Barnes and Mary Jane (Brooks). S. Sph., 1899; V. T. S., 1902. D—1902, Bp. Peterkin, P—1903, Bp. Brewster. Asst. S. Joh. Ch., Waterbury, Conn., 1902-04; Chr. Ch., Fairmount, W. Va., 1904-08; Asst. Gr. Ch., Newark, 1908-13.\*
- BARNES, William** (C. N. Y.), Cape Vicent, N. Y.—R. S. John's Ch., Sept., 1931—b. Brigus, Nfld., July 19, 1896; s. Wm. Henry Barnes and Mary Julia Anna Mundon (Morgan). S. George's Sch.; B. F. Coll., Nfld.; S. John's Coll., B.A., 1926. D—Dec., 1925, P—June, 1926, Bp. Mize. m. Edith Pearl Fay, Sept. 1, 1926. Acting D—S. John's Cathd., Denver, Colo.; R. S. Paul's Ch., Goodland, Kan., Mssy-in-C. Liberal, Meade, Cimarron, Garden City, Syracuse, Scott City, Lakin, Kan., 1926; R. S. James' Ch., Theresa and Mssy. Redwood and Alexandria Bay, N. Y., 1926-28. College of Preachers, Washington, D. C.\*
- BARNES, William Henry** (N. Y.), 40 Ward Ave., Northampton, Mass.—Retired—b. Baltimore, Md. Spec. Course under Canon Body, T. C. T., 1892-93. D—1892, Bp. Niag., P—1893, Bp. Ont. R. S. Jas., Tweed, Ont.; Vic. S. Paul Ch., College Pt., L. I.; R. S. Barn. Ch., Brooklyn, N. Y.\*
- BARNETT, Francis Blackman** (Pa.), 49th and Monument Ave., Phila., Pa.—Cnpl. Chr. Ch. Hosp., Mar., 1935—b. Canaan, Conn., May 29, 1882; s. Francis Walter Barnett and Mary Frances (Blackman), Yale, A.B., 1902; Berk., B.D., 1909. D—1909, Bp. Brewster, P—1910, Bp. Johnson. m. Emily Maudsley Hale, Glasstonbury, Conn., June 5, 1909. P-in-C. S. Mary's Ch., Mitchell, S. D.; S. Luke's Ch., Woonsocket, S. D., 1909-11; S. Mary's Ch., Mitchell, S. D., P-in-C. S. Luke's, Woonsocket, S. D., 1911-15; R. Chr. Ch., Ridley Park, 1915-17. Secy. Mssy. Dist., S. D., 1910-15; Del. Gen. Conv., 1913; Chanl. Base. Hosp. No. 15, A. E. F., 1917-18; Capt. Chemical Warfare Serv., 1918-19; R. S. David Ch., Manayunk, Phil., 1919-22; Asst. Co. Center Mssn., Wrightstown, Pa., 1922-23; S. Andr. Ch., Yardley, Pa., 1923-35.\*
- BARNETT, Joseph Noyes** (F. L.), 103 Light St., Oshkosh, Wis.—R. Trin. Par., 1926—b. Canaan, Conn., March 21, 1891; s. Rev. Francis Walter Barnett and Mary Frances (Blackman). Trin. Coll., B.A., 1913; Berk. D—1916, Bp. Brewster, P—1917, Bp. Greer. m. Helen Sargent Gesner, Apr. 27, 1918. Cur. S. Geo. Ch., N. Y. C., 1916-17; Pri. in Reg. Army at Fort Slocum, N. Y., Oct. 21, 1917; Trans. to 303 Machine Gun Battalion; served overseas to Apr. 4, 1919. R. S. Matt. Ch., Grand Junction, Colo., 1919-21; Chr. Ch., Red Wing, Minn., 1921-26; State Chapl., Minn. Am. Legion, 1924.\*
- BARNETT, Lyle Saxon** (N. Tex.), 1604 Q St., Lubbock, Tex.—M-in-C. S. Paul's-on-the-Plains, and Episc. Stdt. Un., Tex. Technological Coll., Dec., 1932—b. Waco, Tex., Mar. 7, 1902; s. Joseph Sheppard Barnett, and Mary Hamilton (Hill). Pub. Schs., Waco; Sewanee, B.A.; V. T. S., B.D., 1928. D—June, 1928, P—Feb., 1929, Bp. Quid. m. Laura Bernice Taylor, June 30, 1930; c. daughter, Nov. 21, 1932. In-C. S. Mary's Ch., Lampasas and S. Luke's Ch., Belton, Tex., 1928; Asst. Trin. Ch., Houston, Tex., 1930-31; R. S. Mary's Ch., Houston, Tex., 1931-32.
- BARNWELL, Carleton** (S. W. Va.), 4004 Peakland Place, Lynchburg, Va.—R. S. Paul Ch., 1926—b. Louisville, Ky., Oct. 2, 1888; s. Stephen E. Barnwell and Elizabeth (Cleland). Wm. and Mary Coll.; V. T. S., B.D.; Hampden-Sidney Coll., D.D. D—1913, P—1914, Bp. Murray. m. Louise Tyson Hooff, 1915. c. daughter. Asst. S. Pet. Ch., Ellicott City, Md., 1913-14; R. Ascen. Ch., Westminster, Md., 1914-16; Gr. Ch., Anniston, Ala., 1916-20; Gr. Meml. Ch., Lynchburg, Va., 1920-26.
- ✚**BARNWELL, Rt. Rev. Middleton Stuart**, Savannah, Ga.—Bp. Coadj. Dio. Ga., Oct., 1935—s. Rev. Stephen Elliott Barnwell and Elizabeth (Cleland). Louisville Schs.; Center Coll., Danville, A.B., 1900; V. T. S., B.D., 1909. D—and P—1908, Bp. Woodcock. Con. Bp., Dec. 30, 1925, by Bpp. Talbot, Gallor, Beckwith, McDowell, Touret, Woodcock and Page. m. Margaret Lighthalls, June 24, 1912. Shelbyville, Ky., 1908-09; Asst. Chr. Ch., Baltimore, Md., 1909-11; R. S. Andr. Ch., New Bedford, Mass., 1911-13; R. Ch. of the Advent, Birmingham, Ala., 1913-25; Bp. Mssy. Dist. Idaho, 1925-35; Elected Bp. Coadj. Dio. Ga., 1935; Field Secy. Natl. Coun., 1924.\*
- BARNWELL, Robert Woodward**, Florence, S. C.—Non-Par.—Sometime R. S. Paul Ch., Columbus, Miss.; S. Paul Ch., Bristol Par., Va.; S. Paul Ch., Bennettsville, S. C.\*\*
- BARR, Frank Templeton** (S. O.), 682 Hawthorne Ave., P. H., Cincinnati, O.—R. Ch. of Nativ., July, 1927—b. Zaniesville, O., Jan. 23, 1900; s. Edwin Fyle Barr and Cora Ethel (Granger). Ken.; Bex. Hall, B.D., 1926. D—June, 1926, P—Dec., 1926, Bp. T. I. Reese. m. Mary G. Pirsch, Dec. 1, 1924. D-in-C. Gd. Shpd. Ch., Columbus, O., 1926-27.
- BARR, George Dudley** (C. N. Y.), 412 Huganin St., Clayton, N. Y.—R. Chr. Ch. and In-C. S. Paul's, Fargessville, 1932—b. Buffalo, N. Y., June 1, 1887; s. William Henry De Witt Barr and Ella Frances (Smith), S. Sph. Coll., B.A., 1913; W. T. S., 1916. D—1916, P—1917, Bp. C. P. Anderson. m. Mildred Harriet Thompson, Apr. 6, 1918; c. son. Asst. S. Pet. Ch., Chicago, Ill., 1916-17; P-in-C. S. Ambrose's Ch., Chicago Heights, 1918; S. Paul Ch., Steamboat Springs, Colo., 1918-19; S. Luke's Ch., Delta, and S. Michael's, Paonia, Colo., 1919-20; Vic. All SS. Chapl., Lockport, N. Y., 1921-23; R. S. Paul Ch., Aurora; Gr. Ch., Union Springs, and Cal. Ch., King Ferry, N. Y., 1923-24; S. Mark's, Pt. Leyden, S. Paul's, Constableville, S. Marg. Mssn., Lyons Falls, N. Y., 1927-32.\*
- BARRE, David** (S. O.), 1216 W. 1st St., Columbus, O.—Non-Par.—b. Lexington, Ky., Apr.,

- 1889; s. David MacKnight Barre and Abbie Eugenia (Benton). Un. Ky., B.A.; Ky. Wesleyan; Un. Cincinnati; Bex., 1916. D—1916, Bp. Vincent, P—1923, Bp. Reese. m. Abbie Helen Ackley, Granville, O., 1920. R. S. Luke Ch., Granville, O.; In-C. Mssns., Washington Court House and Wilmington, O., 1917-22; R. S. Joh. Ch., Columbus, O., 1922-34.\*
- BARRETT, George West** (L. A.), 114 Montecito Ave., Oakland, Cal.—Dir. Religious Education, S. Paul's Ch., Aug., 1933—. b. Iowa City, Ia., May 10, 1908; s. Edward Cecil Barrett and Mary (West). Pub. Schs., High, Pasadena, Cal.; Un. Cal., A.B.; E.T.S., B.D., 1933. D—July, 1933, Bp. Stevens, P—Mar., 1934, Bp. Gooden.
- BARRETT, Harry Alvin** (Conn.), 20 Burr Ave., Westport, Conn.—R. Chr. Ch., Dec., 1930—. b. Pittsford, Vt.; s. George Alvin Barrett and Mary Finney (Barker). Union Coll., Union Law Sch., A.B., D—1906, Bp. Doane, P—1908, Bp. Nelson. m. Blandina M. Peck, 1903. Meth. Epis. Min.; S. Paul Ch., Schenectady, N. Y., 1906-08; S. Mark's Ch., Malone, N. Y., 1908-17; Seamen's Ch. Ins. Sen. Chapl., 1917-18; S. Mary, Staten Island, Loc. Ten., 1918-19; Shipfitter, and Caulker, Shipyard, 1918. in war service; In-C. S. Mary's, Staten Island; R. S. Joh., Cold Spring Harbor, L. I., N. Y., 1919-30; Supt. N. Y. Orphans Home, May-Oct., 1930. Mem. Com. Dic. Finance, 1923; Mem. Com. Amer. Ch. Bldg. Fund, 1923.
- BARRETT, John** (Sac), Placerville, Cal.—R. Our Saviour Ch.—. b. Phila., Pa., Dec. 26, 1876; s. John O. Barrett and Rose A. (Fulton). Nash., 1900, B.D. D—1900, P—1900, Bp. Nicholson. m. Louise W. Marten, June 6, 1902. S. Edm. Ch., Milwaukee, Wis., 1900-01; S. Joh. Ch., Henry, Ill., 1901-02; S. Mark Ch., Oconto, Wis., 1902-04; S. Paul Ch., Watertown, Wis., 1904-07; Trin. Ch., Rochester, N. Y., 1907; Ft. Bragg, Cal.; Ascen. Ch., Vallejo, Cal., 1911-21; Civil. Chapl., Mare Island Navy Yard, 1917-18; S. John's, Oakland, Cal., 1921; Dean, Sonoma Convoc., 1919-21; Mem. Bd. Mssns., Dio. Sac., 1919-21, Dep. Gen. Conv., 1910. Author: "The Catholic Church of the Anglo-Saxon" (1904); "Church Ceremonial" (1906); "All Those Forms" (1910); "Brief Explanations of Anglo-Catholic Services" (1928); "Why I Am Not a Romanist," (1929).
- BARRETT, William J.** (O.), 342 N. 1st St., Phoenix, Ariz.—Retired—. b. England, Mar. 10, 1873. Ken. Coll., A.B.; Harv.; Bex., B.D. D—1916, P—1917, Bp. Leonard. In-C. Gr. Ch., Ashatabula, O.; S. Paul's Ch., Conneaut, O., 1918. Author: "Zoe—Eternal Life"; "Sin Against the Holy Ghost"; "Chart of Bible Drama."\*\*
- BARRINGTON, Arthur Henry.** Died April 7, 1932. For data see Edition 1932.
- BARRINGTON, John William** (Pa.), Derry Village, N. H.—Non-Par.—. D—, Bp. Whitaker. Asst. Ch. Redeem., Bryn Mawr, Pa.\*\*
- BARRIOS, Ricardo Daniel** (Cuba), Municipio, 12, Havana, Cuba—R. "El Calvario" Par., Jan., 1926—. b. Cienfuegos, Cuba, Apr. 10, 1885; s. Ramon Barrios Valdes and Amalia Pimentel Carrasco. Coll. Minerva, Cienfuegos; Candler Coll., Havana; Hargrove Sem. D—June, 1918, P—Dec., 1924, Bp. Hulse. m. Julieta Dominguez, Feb. 6, 1910; c., five. M. E. Ch. So. till April, 1917. (D. by Bp. Candler, M. E. Ch., Jan. 21, 1912.) R. Bolondron Par., 1917-22; R. La Trin. Par., Los Arabos, Matanzas, Cuba, 1922-26.
- BARROW, Edward F.** (Kan.), 424 Waverly Ave., Kansas City, Kan.—In-C. Ascen. Ch.—. D—1926, Bp. Delany. Some time, In-C. Ch. of Redeemer, Greensboro, N. C.\*
- BARROW, Edward George** (W. N. Y.), 3105 Main St., Buffalo, N. Y.—P-in-C. S. Mary's, Aug., 1934—. and Vic. S. Andrew's, June, 1931—. b. Buffalo, N. Y., Feb. 28, 1903; s. Arthur Barrow and Emma Clarissa (Bryans). H. Sch., Buffalo; Hob., 1928, B.A.; G. T. S., 1931, S.T.B., 1932. D—June, 1931, P—Dec., 1931, Bp. Davis.
- BARROW, George Alexander** (Conn.), New Haven Ave., Ansonia, Conn.—Hdmstr., Woodbridge County Day Sch., Sept., 1933—. b. Baltimore, Md., June 23, 1882; s. Alexander Rogers Barrow and Ada Elizabeth (Hulbert). Harv., A.B., 1903, Ph.D., 1905; E. T. S., B.D., 1907. D—1907, P—1908, Bp. Lawrence. m. Helen Raymond Choate; c., sons, four. Cur. Ascen. Ch., Fall River, Mass., 1907-09; R. Trin. Ch., Milford, Mass., 1909-11; S. Luke's Ch., Chelsea, Mass., 1911-25. Lecturer, Apologetics, Berk., 1921-25; Chr. Ch., Ansonia, Conn., 1925-33. Author: "The Validity of Religious Experience."
- BARROWS, William Stanley** (W. N. Y.), Lexington, Va.—. b. Rome, N. Y., Nov. 16, 1861; s. Rev. Napoleon Barrows, S.T.D., and Isabella (Gibson). S. Paul's Sch., Garden City, N. Y.; Trin., B.A., 1884, M.A., 1887, D.D., 1929; G. T. S., B. D., 1891; Hob., M. A., ad eundem, 1897. D—1888, P—1889, Bp. Littlejohn. m. Margaret Stuart Sartwell, 1906; c., sons, four. Zion Ch., Little Neck, L. I., 1888-90; Mssy. N. C., 1890-94; Mayo Fellow, G. T. S., 1894-97; Hdmstr., DeVeaux Sch., Niagara Falls, N. Y., 1897-1934; Exam. Chapl., 1908-30.
- BARRY, Frederick Lehrle** (L. I.), 19610 Woodhull Ave., Hollis, N. Y.—R. S. Gabriel's Ch., Hollis, and Chapl. S. Paul's Sch., Garden City, Sept., 1931—. b. Brooklyn, N. Y., Mar. 23, 1897. H. Sch., N. Y. C.; St. Stph. Coll. 1922; G. T. S., 1925. D—Apr., 1925, Bp. Burlison, P—Dec., 1925, Bp. Stires. Asst. S. Paul's Ch., Flatbush, N. Y.
- BARRY, Gerald** (A.), Lake Delaware, Delhi, N. Y.—P-in-C. S. James' Chap., Oct., 1927—. b. N. Y. C.; s. James William Barry and Kate O. (Van Osten). Cathd. Choir Sch., N. Y. C.; Kent Sch.; S. Steph. Coll., G. T. S., 1925. D—June, 1925, P—Feb., 1926, Bp. Freeman. m. E. Dumont de Bermingham, 1920; c., daughters, three.
- BARRY, J. Neilson** (W.) b. U. S., 1870; s. Major Robert P. Barry and Julia Kean (Neilson). Ed. in Va.; Spec. G. T. S., 1895. D—1895, Bp. Potter, P—1896, Bp. Wells. m. Mildred E. Pegram, N. Y. C., 1899. Mssy. Ho. Trin. Ch., Palouse, Wash., 1895-99; Actg. Cur. S. Agnes Chap., N. Y. C., 1899; Mssy. Trin. Ch., Spokane, Wash., 1899-1904; Trin. Par., Charles Co., Md., 1905-06; S. Colomb. Chap., Wash., D. C., 1906-07; S. Stph. Par., Baker, Ore., 1907-12; Cur. S. Thom. Par., Wash., D. C., 1913. Vol. Prison Work, Spokane, Wash., 1913-15; Rsgtr. Dist. Spok., 1898-1904; Rsgtr. Dist. E. Ore., 1908, 1909; Y. M. C. A. with Am. Exp. Forces in France, 1918-19. Author: "Suggestions for Chancel Guilds"; "Ecclesiastical Politics."\*\*\*
- BARTH, Theodore Nott** (Md.), 512 Old Orchard Rd., Ten Hills, Baltimore, Md.—R. S. Barth. Ch., Nov., 1928—. b. Mt. Savage, Md., July 11, 1898; s. George Godfrey Barth and Mary Elizabeth (Markel). Pub. Schs., Alleghany Co., Md.; H. Sch., Cumberland, Md.; Un. Va., B.A.; V. T. S., B.D. D—Dec., 1921, P—Oct., 1922, Bp. J. G. Murray. m. Elizabeth Pike Ellicott, June 4, 1923; c., son, Jr.; daughter, Deer Creek Par., Harford Co., Md., 1922-24; Reisterstown Par., and Western Run Par., Baltimore Co., Md., 1924-28.
- BARTLAM, Ernest Percy** (Tex.), 903 Berry St., Houston, Tex.—Asst. Trin. Ch., Sept., 1934—. b. Hailey, Idaho, Sept. 24, 1905; s. Rev. Ernest Storer Bartlam and Bertha Jean (Bruner). Gram. Sch., Halifax, Yorks, Eng.; H. Sch. and Jr. Coll., Sacramento; Un. Cal.; Un. So., B.A.; Sewanee, B.D. D—June, 1934, Bp. Maxon.
- BARTLAM, Ernest Storer** (Ore.), 48 Quince St., Medford, Ore.—R. S. Mark's Ch., Mar., 1934—. b. Birmingham, Eng., May 2, 1881; s. William Ernest Bartlam and Elizabeth Ann (Storer). Clare Coll.; Camb. Un., Eng.; Ch. Div. Sch. Pac. D—1915, P—1916, Bp. Moreland. m. (1) Bertha Jean Bruner, Hailey, Idaho, Nov. 23, 1904 (deceased); (2) Fanny Ardley, 1917; c., Rev. Ernest Percy Bartlam. In-C. Ho. Innoc. Ch., San Francisco, Cal., 1915-16; R. S. Pet. Ch., Red Bluff, P-in-C. All SS. Ch., Redding, Cal.,

- 1916-20; Vic. Trin. Pro-Cathd., Sacramento, Cal., 1920-26; Dean, same, 1926-34. Secy. Stndg. Com. and Bd. of Mssns., 1918-19; Pres. Stndg. Com., 1924-34, Dio. Sac. Dep. Gen. Conv., 1931.
- ✚**BARTLETT, Rt. Rev. Frederick Bethune**, 206 8th St. So., Fargo, N. D.—Bp. Dist. N. D., Dec., 1931— b. Manchester, Conn., Aug. 23, 1882; s. Bethune James Bartlett and Ellen Elizabeth (Johnson) Trin. Coll., B.A., 1904; Harv., M.A., 1911; E. T. S., B.D., 1908, S.T.D., 1931. D—1908, Bp. Brewster, P—1908, Bp. Scadding. Con. Bp., Gethsemane Cathd., Fargo, N. D., Dec. 16, 1931. by Bpp. Burleson, Ingley, Sanford, Barnell, Schmuck, Roberts, Sumner, Cross, Huston, McElwain, Faber, Remington, Keeler, Fox, Kemerer. m. Jessie Langelle Hale, Grant's Pass, Ore., Oct. 11, 1911. Mssy. Ore., Station Grant's Pass, 1908-10; Vic. Chr. Chap., Brooklyn, N. Y., 1911-17; R. S. Joh. Ch., West Hoboken, N. J., 1917-18; S. Mark's, Aberdeen, S. D.; Dean N. Deanery, 1918-23; Ch. S. Phil. the Apostle, St. Louis, Mo., 1923-26; Gen. Secy. Field Dept., Natl. Coun., 1926-31.
- BARTLETT, George Griffiths**, The Deanery, 42nd and Spruce Sts., Phila., Pa.—Dean, Phila. Div. Sch., and Prof. Homiletics and Pastoral Care, 1915— b. Sharon Springs, N. Y., June 3, 1872; s. Edward Totterson Bartlett and Emily Stokes (Pile). Harv. B.A., 1895; Phila. Div. Sch., 1898, S.T.D., 1917. D—1898, Bp. Whitaker, P—1900, Bp. H. C. Potter. m. Cecelia Helen Neal, Phila., Pa., 1905. c., two sons, one daughter. Cur. Gr. Ch., N. Y. C., 1898-02; R. Meml. Ch., S. Paul, Overbrook, Phila., Pa., 1902-08; Dean Cathd. Merc. Sav., Faribault, Minn., 1908-11; R. Ch. Our Sav., Jenkintown, Pa., 1911-15. Dep. Dio. Pa., to Synod Prov. Wash., 1913-24; Mem. Stndg. Com., 1923—.
- BARTLETT, Murray** (Roch.), Hobart College, Geneva, N. Y.—Pres. Hobart Coll., 1919— b. Poughkeepsie, N. Y., March 29, 1871; s. Stanley Bartlett and Lida Carolina (Simpson). Harv., A.B., 1892, A.M., 1893; Un. Roch., D.D., 1908; Trin. Coll., LL.D., 1922; G. T. S., 1896. S. T. D. D—1896, Bp. Potter, P—1897, Bp. Capers. m. Blanchard Howard, 1903. Asst. Gr. Chap. N. Y. C.; R. S. Paul's Ch., Rochester, N. Y.; Pres. Un. Philippines; Dean Amer. Cathd., Manila, P. I.; Chapl. Camp Kearney, Cal.; Overseas War Work Secy. M. C. A., 1918-19; Maj. Chapl. Section O. R. C., 1922, and awarded Dist. Service Cross. Author: "A University for the Filipino," 1911.\*
- BARTON, Frederick Marx** (Del.), St. Peter's Rectory, Smyrna, Del.—R. S. Peter's, Smyrna, and P-in-C. Trin., Clayton, May, 1931— b. near Winchester, Va., Nov. 28, 1876; s. Joseph Marx Barton and Mary (Niell). Pri. Sch.; S. Va. Acad.; Priv. Tutor, Priest of the Ch., four yrs. D—1926, Bp. Darlington, P—1928, Bp. Remington. m. Rose Gettier, Oct. 20, 1910. Mssy-in-C. S. Matthew's, Ontario, S. Paul, Nyssa, Ho. Trin., Vale, Ore., Sept., 1928-31.\*
- BARTON, George Aaron** (Pa.), 42nd and Locust Sts., Phila., Pa.—Prof. N. Test. Literature and Language, Phil. Div. Sch., 1921—. Prof. Emer. Sem. Lang., Un. Pa., 1932—. b. E. Farnham, Can., Nov. 12, 1859; s. Daniel Barton and Mary Steven (Bull). Haverford, B.A., 1882, M.A., 1885, LL.D. (Hon.), 1914; Harv., M.A., 1890, Ph.D., 1891; Trin., D.D. (Hon.), 1924. D—Dec., 1918, P—June, 1919, Bp. Rhineland. m. (1) Caroline Brewer Danforth, Boston, Mass., 1884. Died, 1930. (2) Katherine Blye Hagy, Phila., 1931; c., daughter. Tchr. Friend's Sch., Providence, R. I., 1884-89; Acknowledged M. Soc. Friends (Orthodox), 1879-1918; Prof. Biblical Lit. and Sem. Lang., Bryn Mawr Coll., 1891-22; Prof. Sem. Langs., Un. Pa., 1922-32. Dir. Amer. Sch. Oriental Research, Baghdad, 1921-34. Fellow, Hon., Assoc. Advancement Science, Washington, D. C., 1930—. Mem. Amer. Philos. Soc., 1911—. Mem. Oriental Club, Phila., 1891; Pres. same, 1909; Mem. Soc. Biblical Lit. and Exegesis, 1891; Pres. same, 1913-14; Mem. Amer. Oriental Soc., 1888; Pres. same, 1916-17; Mem. Archolog. Inst. Amer., 1900—. Pres. Phila. Soc. of same, 1894-95, 1909-10. Author: "Sketch of Semitic Origins, Social and Religious," 1902; "Roots of Christian Teaching as Found in the Old Testament," 1902; "A Year's Wandering in Bible Lands," 1904; "Haverford Library Collection of Cuneiform Tablets or Documents from the Temple Archives of Telloh," 1905, 1909, 1914; "Ecclesiastics," Internl. Critical Commentary, 1908; "Heart of the Christian Message"; "Commentary on Job," 1911; "Origin and Development of Babylonian Writing"; "Sumerian Business and Administrative Documents from the Earliest Times to the Dynasty of Agade," 1915; "Archaeology and the Bible," 1916, 17, 18, 25, 27, 33; "Religions of the World," 1917, 19, 29; "Miscellaneous Babylonian Inscriptions"; "Sumerian Religious Texts," 1918; "Religion of Israel," 1918, 28; "Jesus of Nazareth," 1922; "Royal Inscriptions of Sumer and Akkad," 1929; "Hittite Studies," No. 1, 1928; "Studies in New Testament Christianity," 1928; "A History of the Hebrew People from the Earliest Times to the Year 70 A. D.," 1930; "A Hittite Chrestomathy with Vocabulary," in collaboration with Baruch Weitzel (No. 2 Hittite Studies), 1932; "Semitic and Hamitic Origins," 1934; "Christ and Evolution," 1934.
- BARTON, Lane Wickham** (M.), 412 E. Kearsley St., Flint, Mich.—R. S. Paul's Ch., June, 1931— b. Norwalk, O., June 3, 1899; s. Charles Edwin Barton and Clara (Wickham). Ken., B.A.; O. State Un.; Bex., B.D. D—1924, P—1925, Bp. Leonard. m. Mary A. Simpson, July 12, 1924; c., three. In-C. S. Mark's Ch., Shelby, O.; R. Trin. Ch., Newark, O., 1927-31.
- BARTON, Michael Roy Frederick**, St. Mark's Rectory, New Canaan, Conn.—R. S. Mark's Ch., Oct., 1933— b. Cowes, Eng., Dec. 8, 1889; s. Frederick James Barton and Ellen E. (Offord). Portsmouth Tech. Inst., Eng.; Nash., 1913-18; G. T. S., 1923-24. D—1917, P—1918, Bp. Weller. m. Gertrude E. Mottram, 1924. Libr. War Service, June, 1918-19; Asst. Chapl. C. S. M., Peekskill, N. Y., 1919-22; Cur. Trin. Ch., N. Y., 1922-23; Fellowship, N. Y. Sch. of Social Work, 1923-24; P-in-C. S. John's, Sewaren, N. J., 1924-25; P-in-C. S. Peter's Chap., Livingston, N. Y., 1925-33.
- BARTOW, Howard Key** (Ma.), 17 Elm St., Quincy, Mass.—R. Chr. Ch., Nov., 1921—. Archd., New Bedford Archdry., June, 1932— b. Astoria, N. Y., Aug. 12, 1875; s. Jacob Field Bartow and Anna Key (Steele). G. T. S., 1900. D—June, 1900, P—Dec., 1900, Bp. Littlejohn. m. Florence A. Cragin, N. Y. C., Feb. 3, 1902. Asst. Chr. Ch., Rye, N. Y., 1900; Cur. Ch. Ho. Commn., N. Y. C., 1901; Vol. Chapl. Camp Devens, Mass., 1917-18; R.S. Stph. Ch., Cohasset, Mass., 1904-20; Archd. of Detroit, 1921.
- BARTROP, Frederic Fox LaCoste** (N. H.), St. Paul's School, Concord, N. H.—Master, St. Paul's Sch., Sept., 1930— b. Staten Island, N. Y., Sept. 7, 1905; s. Frederic Fox LaCoste Bartrop and Edith Mary (De Lescure). The Browning Sch., N. Y.; Princ., A.B.; G. T. S., 1929-30. D—May, 1932, P—June, 1933, Bp. Dallas.
- BARTTER, George C.** (P. I.), Baguio, Mountain Prov., Philippine Islands.—P-in-C. Mssn. of the Resurrection, Baguio, 1924—. b. Maldstone, Kent, Eng.; s. George Amos Bartter and Eliza (Benge). D—1908, P—1909, Bp. Brent. m. Frances Crosby Buffington, Apr., 1911. P-in-C. S. Luke Mssn., Manila, P. I., 1906-23.
- BASCOM, Charles Hamilton** (S. F.), St. Petersburg, Fla.—In-C. S. Barth. Ch.— b. Castries, St. Lucia, B. W. I.; s. John Robert and Sarah Grace Bascom. Spec. W. T. S., 1911. D—1910, P—1912, Bp. A. L. Williams. m. Tessie Ma. Register, Jacksonville, Fla., Mar. 6, 1916. Register, Jacksonville, Fla., 1910-12; R. S. City Mssy. Staff, Omaha, Neb., 1912-14; S. Andr. Ch., Jacksonville, Fla., 1914-16; Ch. Gd. Shpd., Houlton, Me.; S. Paul Ch., Greenville, N. C.; Ho. Trin. Ch., Decatur, Ga.; S. Mark's, Cocoa, Fla.; Gr. Ch., Ocala, Fla.\*
- BASDEN, Thomas Oswald** (Haiti), San Pedro de Marcois, Dominican Republic—Cur. to the

- Rev. Archibald H. Beers, of San Pedro de Marcosis Dist. and will continue studies under him, 1934— D—Mar., 1934, Bp. Carson.\*
- BASKERVILL, Erasmus Lafayette** (S. C.), 54 Bogard St., Charleston, S. C.—In-C. Calv. Ch., Charleston, and Assoc. Mssns., 1913—; Archd. Colored Work, 1914— b. Clarksville, Va., Oct. 3, 1870; s. David Skipwith and Willie Ann W. Baskervill. Boydton Inst., Va.; Bp. Payne Div. Sch., B.D. Completed Home Study Course, Contemporary Philosophy, Colomb. Un., 1927-28; Morgan Coll., D.D., 1931. D—1908, P—1908, Bp. Burton. m. Mary Effie Taylor, Jan. 7, 1903. R. S. Andr. Ch. (Colored), Lexington, Ky., 1908. Assoc. Secy. United War Work Campaign, 1917; Trust. Voorhees Sch., Denmark, S. C.; Trust. Boydton Inst.; Vice-Pres. Ministers Conf., Hampton Inst., Va.; Pres. same, 1929-31; Mem. Inter-racial Cmmsn.; Hon. Pres. Inter-denomtl. Ministers' Union, Charleston, S. C.; Treas. Natl. Conf. Ch. Workers among colored people; First Pres. Conf. Ch. workers among colored people, 4th Prov.; Mem. Cmssn. Rel. Educ. among Negroes, Prov. Sewanee; Mem. Joint-Cmssn., appointed by Gen. Conv. 1931, to study status of Negro in Prot. Epis. Ch. and recommend to next Gen. Conv. methods whereby a fuller measure of leadership may be developed among them. Mem. Governor's Unemployment Cmssn., 1930-31. Life Mem. Natl. Negro Business League. Nine years' study and experience milit. serv. U. S. A. Ed. Ch. Herald, Charleston, S. C.
- BASSETT, Henry**. Died Nov. 14, 1932. For data see Edition 1932.
- BASSILL, William Frederick** (N. J.), Park Ave., Fanwood, Scotch Plains, N. J.—R. All SS. Ch., Sept., 1932— b. Boston, Mass., Aug. 1, 1897; s. Frederick Joseph Bassill and Phoebe Mary (Brady). Pub Schs., Boston; Pace and Pace Inst., Boston; Sea., 1926. D—1925, Bp. Slatery, P—1926, Bp. McElwain. R. S. Paul's Ch., Owatonna, Minn., 1926-27; Chapl. Pawling Sch., N. Y., 1927-28; Cur. S. Luke's Cathd., Portland, Me., 1928-31; Asst. Trin. Ch., Princeton, N. J., 1931-32; Chapl. Amer. Legion, Post 209, Scotch Plains, N. J., 1932—.
- BATCHELDER, Edwin Armstrong** (Mar.), 116 E. Main St., Negaunee, Mich.—R. S. John's Par., May, 1931—(M-in-C. same, June, 1930)— b. Houghton, Mich., May 2, 1907; s. Frank Lothrop Batchelder and Sarah Miller (Armstrong). Pub. Schs., Houghton, grad., 1924, post-grad., 1924-25; Mich. Coll. of Mining and Technology, 1925-26. Nash., 1930. D—Apr., 1930, P—May, 1931, Bp. Ablewhite. m. Sadie Orr McCance, Sept. 22, 1930. Del. Gen. Conv., 1934.
- BATCHELDER, Robert Charles, Jr.** (Mo.), 33 North Clay Ave., Ferguson, Mo.—R. S. Steph's Ch., May, 1933— b. Medford, Mass., July 19, 1903; s. Robert Charles Batchelder and Anne Augusta (Hadley). Pomona Coll., A.B., 1926; E. T. S., B.D., 1929. D—June, 1929, Bp. Slatery, P—May, 1930, Bp. Babcock. Cur. S. John's, Waterbury, Conn., 1929-33.
- BATCHELLER, Henry Erving** (Va.), Gordonsville, Va.—R. Chr. Ch., Oct., 1934— b. St. Joseph, Mo., June 15, 1880; s. Josiah Wordsworth Batcheller and Anna Elizabeth (Wade). S. Paul's Sch., Garden City, Ll.; Un. Va.; G. T. S.; V. T. S., 1911. D—1912, P—1913, Bp. Partridge. m. Margaret Mitchell Foster, 1919; c. son, Jr. Mssy. S. West Mo., 1911-13; R. Calv. Ch., Sedalia, Mo., 1913-16; P-in-C. Trin. Ch., Chicago, Ill., 1917-18; Chapl. Hosp., Beaune (Cote d'Or), France, A. R. Cross, 1918-19; Supply Work, Richmond, Va., N. W. Campaign, 1919-20; Gr. Ch., Middleton, N. Y., 1920-22; Biological Research, 1922-28; Asst. Gr. Ch., N. Y. C., 1928-30; Preaching Mssns., Retreats, Conference Leader, and supply work, Va., 1930-34. Exec. Secy.—Treas., The Retreat Assoc.
- BATE, Frederick Joseph** (L. A.), 350 Marine Ave., La Jolla, Cal.—Non-Par.—, D—1898, P—1899, Bp. G. M. Williams. m. Mary Catherine Lamont, 1895. Ch. Epiph., Bay Mills, Mich., 1897-98; Ho. Trin. Ch., Iron Mountain, Mich., 1899-01; Gr. Ch., Sterling, Ill., 1901-04; Gr. Ch., Freeport, Ill., 1904-13; Calv. Ch., Columbia, Mo., 1913-16; Dean S. Paul's Ch., Okla. City, Okla., 1916-19; All SS., Austin, Tex. (Univ. Epis. Ch.), 1919; Archd. and Secy., Houston, Tex., 1919-24; R. S. Matth. Ch., National City, Cal., 1924; S. Paul Ch., Ventura, Cal.\*\*
- BATES, Carroll Lund** (Fla.), Box 703, Winter Park, Fla.—Retired Nov., 1930— b. Macon, Ga., Feb. 18, 1861; s. Frederick Bates and Caroline (Sturtevant). H. Sch., Titusville, Pa.; Hamilton Coll., A.B., 1883; Berk., 1888. D—1888, Bp. John Williams, P—1889, Bp. Cortland Whitehead. m. Sara Abell Beers, Rome, N. Y., Apr. 7, 1904; c. two. Emmel Ch., Emporium, Pa., 1888-91; R. S. Sph. Ch., Wilkingsburg, Pa., 1891-01; Chr. Ch., Benson, Minn., 1902-07; S. Mark's Ch., Lake City, Minn., 1907-14; Emmel Ch., Hastings, Mich., 1914-17; M-in-C. S. Mary's Green Cove Springs, and S. Margaret's, Hibernia, Fla., 1922-23; M-in-C. S. Jas. Perry, and S. Luke's Live Oak, Fla., 1923; R. S. Luke's Ch., Live Oak, Fla., 1923-30. Mem. Pens. Fund Com., Dio. W. M.; Mem. Bd. Mssns., Dio. Minn., 1910-14. Chrmn. "Council on Church Pageantry and Drama" (G. B. R. E.). Author; "The Master: A Rosary of Christian Verse," 1907; "Seven Church Pageants," "Democracy Saving the World," (a patriotic pageant), 1918. Numerous contributions to church periodicals.
- BATES, Carroll M.**, 28 S. Roberts Rd., Bryn Mawr, Pa.—Cur. Ch. Gd. Shpd., Rosemount, Pa., 1933— b. Wilkingsburg, Pa., June 4, 1900; s. Rev. Carroll Lund and Rena M. Bates. H. Sch., Rome, N. Y., 1918; Harv., 1922; G. T. S., 1925. D—1925, Bp. Brent, P—1925, Bp. Ferris. m. Constance C. Woodford, June 24, 1930. Junior Professor, O. H. C., West Park, N. Y. Ch. of Ho. Cross, Baltimore, Md., 1930-33.\*
- BATTEN, Loring Woart** (N. Y.), 121 W. Miner St., West Chester, Pa.—Prof. Emer., G. T. S., 1931— b. New Jersey; s. Thomas Gaskill Batten and Emeline (Zane). Harv., A.B., 1885; Un. Pa., Ph.D., 1893; Hob., S.T.D.; Phil. Div. Sch., 1887. D—1886, Bp. Stevens, P—1887, Bp. Whitehead. m. Clara B. Ware, New Jersey, March 18, 1886. R. S. Geo. Ch., Phila., Pa., 1887-90; Instr. and Prof. Phil. Div. Sch., 1888-99; R. S. Mark's Ch., N. Y. C., 1899-1911; Prof. Old Test. Lit. and Interpretation, G. T. S., 1904-31. Author; "The Old Testament from a Modern Point of View," 1899; "The Hebrew Prophet," 1905. Numerous articles in periodicals. "Ezra Nehemiah," 1913; "The Relief of Pain by Mental Suggestion," 1917; "Good and Evil," 1918, "The First Book of Samuel," 1919.
- BATTERHILL, Wm. Henry Geo.** (Cal.), 3145 Champion St., Oakland, Cal.—R. S. Jas. Ch., Feb., 1926— Dean. Convoc. of Oakland— b. Torquay, Devon, Eng., 1879; s. George Battershill and Thirza J. (Kinch). Priory; S. Joh. Winnipeg, T.Th. D—1904, P—1905, Archbp. Matheson, Ruperts Land. m. Amy K. Molyneux Burroughs, 1904. c. two. R. S. Jas. Paso Robles, Cal.; S. Mary's-by-the-Sea, Pacific Grove, Cal.
- BATTY, Edward Joseph** (San J.), 241 N. Euclid Ave., Pasadena, Cal.—Retired, Oct., 1931. b. London, Eng., June 11, 1857; s. Caleb Batty and Louisa Agnes (Chamberlain). Cape Gd. Hope Un., B.A., 1881. D—1882, Bp. Merriman, P—1886, Bp. Webb. m. Helen M. Forde, Nashville, Tenn., 1893. R. Middleburg, Cape Colony, 1886; Cur. S. Frideswide's, Oxford, 1888; Archd. Tenn., for colord. work, 1902; Dir., Fairmont Sch., P-in-C. Chr. Ch., Tracy City, Tenn., 1909; R. Ch., Redemm., Cairo, Ill., 1918-18, and Archd., Cairo. Chapl. Howe Sch., Howe, Ind., 1918-20, P-in-C. S. Laurence, Libertyville, S. Ignatius, Antioch, and S. Andr., Grays Lake, Ill., 1920-22. P-in-C. Trin. Ch., Natchitoches, S. John's, Minden, and Annunc. Gibb'sland, La., 1922-25. P-in-C. S. Mark's La Grange, Talbotton, Manchester, and West Point, Ga., 1925-29; Vic. S. Paul's, Visalia, and S. John's, Tulare, Cal., 1929-31.
- BAXTER, Charles William** (Minn.), St. Peter, Minn.—R. Ch. of Holy Commn., St. Peter and P-in-C. Henderson and Le Seuer, 1927— b.

- Minneapolis, Minn., July 4, 1891; s. William Henry Baxter and Jennie Winona (Mathews). Sea., 1918, B.D., 1932. D—1917, P—1918, Bp. McElwain, m. Rosetta Krause, Apr. 22, 1919. In-C. Grace and S. Stph., Minneapolis, Minn., 1913-17; In-C. Elysian, Marshall, Tracy, Lake Benton and Lamberton, Minn., 1917-20; New Ulm, Sleepy Eye, Redwood Falls, Minn., 1920-21; Valley City and Enderlin, N. D., 1921-25; R. S. Mark's, Waterloo, Ia., 1925-27; P-in-C. Gr. Cathd., Topeka, Kan., summer, 1927; In-C. Belle Plain, Minn., 1927-33; and Lake Crystal, Good Thunder and Sleepy Eye, Minn., 1930-32. Mem. Bp. and Coun., Dist., N. D. and Dios. Ia. and Minn.; Chrmn. Dept. Publ. and Rel. Educ., Dist., N. D.; Chrmn. Dept. Mssns., Dio. Ia.; Rural Dean, Dist. N. D. and Dio. Minn. Chapl., 205th Inf., N. G., Minn.
- BAXTER, Edward Worsley** (Lex.), Frankfort, Ky.—In-C. Ascen. Ch.—b. Warwick, Eng., Aug. 4, 1890; s. Dr. E. J. Baxter and Clara Elizabeth (Worsley). Trin. Coll., Toronto; S. Mark's Hall, Vancouver, B. C., L.Th., 1914. D—1913, P—1914, Bp. A. U. de Pencier, m. Dorothy Mary Beddoe, 1914. R. Emmel, Ch., Warrenton, N. C.; R. S. Trin. Ch., Widson, N. C., 1922.\*
- BAXTER, Irving Everett** (Sac.), 1533 Kearney St., St. Helena, Cal.—P-in-C. Gr. Ch., St. Helena, and S. Luke's Ch., Callistoga, Cal., May, 1920—b. Warren, R. I., Mar. 4, 1867; s. Seth Richard Baxter and Patience (Fales). H. Sch., Ashland, Sea., 1892. D—1892, P—1893, Bp. Worthington, m. Florence Williams, June, 1893; c. son, R. S. Thom. Ch., Falls City, Neb.; Chr. Ch., Salina, Kan.; Trin. Ch., Lawrence, Kan.; S. Mary's Ch., Napa, Cal.; S. Jas. Ch., Spokane, Wash.
- BAXTER, Richard W.** (N'k), 205 Vandelinda Ave., Teaneck, N. J.—Vic. S. Mark's Ch., 1926, and Epiph. Chap., 1929—b. Cincinnati, O. Un. Cincinnati, 1906; Colomb. Un.; G. T. S., 1909. D—1909, Bp. Greer, P—1910, Bp. Partridge for Bp. of N. Y. Asst. Calv. Ch., N. Y. C., 1909-10; R. S. Barn. Ch., Reading, Pa., 1911-13; Asst. Gr. Ch., Brooklyn, N. Y., 1913-19; in U. S. Army, 1918-19; Trin. Ch., Bayonne, N. J., 1919-26; Vic. Ascen. Ch., Bogota, N. J., 1926.\*
- BAXTER, Thomas Marshall** (Minn.), Austin, Minn.—R. Chr. Ch., Jan., 1930—b. Chicago, Ill., Oct. 23, 1891; s. Thomas Marshall Baxter and Sarah (Staples). W. T. S., 1913, S. T. B., 1920. D—1913, Bp. Toll, P—1915, Bp. Anderson, m. Eliza Wilkinson, Chicago, Ill., June 26, 1916; c. three. D-in-C. Ho. Cross, Chicago, 1913-14; D-in-C. and P-in-C. S. Elizabeth's, Chicago, 1913-18; S. Matt., Chicago, 1914-18; S. Ann's, Chicago, 1918-23; Gr. Ch., Sterling, Ill., 1923-24; S. John's Preemption, Gr., Osco, Trin., Geneseo, all Ill., 1924-30; Dean Rock Island, Ill., 1925-30.\*
- BAXTER, William Charles** (W. N. Y.), 75 Center St., Gowanda, N. Y. P-in-C. S. Mary's Ch., Sept., 1933—b. Chatham, Ont., Nov. 20, 1903; s. William Charles Baxter and Clara Gertrude (Beatty). DeVeaux Sch.; Wash. and Lee Un., B.A., 1926; V. T. S., B.D., 1930. D—1930, Bp. Jett, P—1931, Bp. Ferris. Assoc. Chapl. De Veaux Sch., Niagara Falls, N. Y., 1930-33.
- BAYARD, George Livingston** (N. Y.), Navy Dept., Washington, D. C.—Retired Capt. Chapl. Corps U. S. Navy—Harv. D—1902, Bp. Mann, P—1902, Bp. Leonard, m. Sarah Houston, 1903. Sea Service; European Squadron, No. Atlantic Sq.; Carribbean Sq.; Pacific Sq. Shore Serv.; Boston, Washington and San Francisco. War Service; Spanish-Amer. War; Mex. Campaign, 1914; A. E. F. in France, U. S. Marines, 1917-18, U. S. Navy.\*\*
- BAYHA, Herbert L.** (M.), Bad Axe, Mich.—Du Bose Meml. Ch. Trng. Sch. D—Feb., 1933, Bp. Page.\*
- BAYLE, William Fargo** (P.), 325 Oliver Ave., Pittsburgh, Pa.—Gen. Mssy. Dio. P. Sept., 1928—Oberlin Coll., A.B. 1905. D—1913, Bp. Whitehead, P—1914, Bp. Israel, R. S. Luke Ch., Queenstown, Md.; R. S. Matth. Ch., Oakland, Md.; R. S. Paul Ch., Monongahela, Pa., 1924-28.\*
- BAYNE, Stephen Fielding**, 4005 Washington Ave., St. Louis, Mo.—R. Trin. Ch., 1934—D—P—June, 1933, Bp. Manning. Instr. G. T. S. and Cur. Chapel of Intercess., N. Y. C.\*
- BEACH, Charles E.**, Torrington, Conn.—Non-Par.—. Sometime S. Luke Ch., Whirlwind (Fay P. O.), Okla.; R. S. Jas. Ch., Hobart, Okla.; S. Pet. Ch., Park River, N. D.; Ch. of Redeem., Superior, Wis.\*
- BEACH, William Bartlett**, Died July 24, 1932. For data see Edition 1932.
- BEAGEN, Henry John** (Pa.), 8 N. Plaza Place, Atlantic City, N. J. Retired, Sept., 1931—b. Cheam, Surrey, Eng., May 5, 1861; s. John and Emily Beagen. V. T. S. D—1887, Bp. Whittle; P—1888, Bp. Randolph, m. (1) Blanche H. Nicklin, Oct. 24, 1888, (2) Mrs. William Francis Lambert, Jan., 1924. Asst. Chr. Ch., Norfolk, Va., 1887-90; Asst. Ch. Sav., Phila., Pa.; M-in-C. Gr. Chap., Phila., Pa.; R. S. Luke's, Chester, Pa., 1907-31.
- BEAL, Carleton De Castro** (Har.), Gettysburg, Pa.—Non-Par.—b. Chicago, Ill., Oct. 13, 1889; s. George Carleton Beal and Lizzie (De Castro). Pub. Sch.; Cushing Acad.; Harv.; Du Bose, 1923; Phil. Div. Sch., 1923-24. D—May, 1924, P—Feb., 1926, Bp. J. H. Darlington, m. Mary Alice Bower Eicholtz, Nov. 8, 1918. D-in-C. All SS. Ch., Williamsport, Pa., June, 1924-26; R. same, 1925-26; R. Chr. Ch., Berwick, Pa., 1926.\*\*
- BEAL, Harry**, (L. A.), 615 S. Figueroa St., Los Angeles, Cal.—Dean S. Paul Cathd., Oct., 1926—b. Oneida, N. Y., May 26, 1885; s. Joseph Beal and Helen Clymena (Clark). Ya. A.B., 1906; E. T. S., B.D., 1911; Ch. Div. Sch. Pac. D., D., 1929. D—1911, P—1912, Bp. Olmsted, m. Marjorie B. Clements, Stamford, Conn., June 18, 1913. Mast. S. Paul's Sch., Concord, N. H., 1906-08; R. S. Paul's Ch., Constableville, N. Y., 1911-14; M-in-C. Port Leyden and Greig, N. Y., 1911-14; R. Ch. Mess., W. Newton and Auburndale, Mass., 1914-17; Gr. Ch., New Bedford, Mass., 1917-23. Chrmn. Exam. Chapl. Dio, Ma., other Dioc. offices; Dir. Cham. Comm., and Pres. Cent. Coun. Social Agencies, New Bedford, Mass. Mem. Conference Foundation, Inc. (Wellesley), 1915-33. Dean Ho. Trin. Cathd., Havana, Cuba, 1923-26. Secy. Convoc., Dist. Cuba; Pres. Coun. Adv.; Exam. Chapl.; Del. Synod 8th Prov., 1927-28; Dep. Gen. Conv. 1928, 31, 34. Mem. Exec. Coun.; Chrmn. Exam. Chap. Dio. L. A. Pres. Coun. Soc. Agencies, L. A. 1933—Mem. Psi U, Phi Beta Kappa, Son Amer. Rev., Socy. Colonial Wars, Kiwanis.
- BEAL, James Holland** (Ma.), 90 Hawthorne St., New Bedford, Mass.—Asst. Gr. Ch., 1934—b. June 2, 1904; s. William F. Beal and Lillian Sprague (Darrow). Grotton Sch.; Harv., A.B.; V. T. S., 1934. D—June, 1934, Bp. H. STG. Tucker, P—Dec. 1934, Bp. Sherrill, m. Georgette Appleton Binney, 1934. S. Thomas, Owings Mills, Md.; Epiph. Ch., Washington, D.C.
- BEAN, Benjamin** (Dal.), 218 Griffith Ave., Terrell, Tex.—R. Ch. of Gd. Shpd., 1932—b. Montreal, Can., July 24, 1876; s. Thomas Bean and Sarah Ann (Stevenson). McG., 1900, M.A., Montre. Dioc. Theol. Coll., 1903, B.D. D—1903, Bp. Bond, P—1904, Bp. Newman, m. Annie Bates, June, 1900, Sask., Can., 1903-05; Alg. Can., 1905-06; R. S. Luke Ch., Wymore, 1910; S. Stph. Ch., Monte Vista, Colo., 1910; S. Andr. Ch., La Junta, Colo.; S. Paul Ch., Steamboat Springs, Colo.; S. Luke Ch., San Antonio, Tex.; Ascen. Ch., Pawnee, Okla.; S. Peter's Ch., McKinney, Tex., 1924-32.
- BEAN, Seward Henry**, (M.), 2170 E. Jefferson Ave., Detroit, Mich.—R. Ch. of S. Philip and S. Peter, Jan., 1934—b. Grand Rapids, Mich., July 23, 1901; s. Harry Arthur Bean and Gertrude L. (Church). S. Stph. Coll.; Un. Mich., B.A.; Berk., 1927. D—June, 1927, P—Aug., 1928, Bp. J. N. McCormick, Held John Henry Watson Fellowship, Berk., 1927-28. P-in-C. S.

- Paul's, Dowagiac, Mich., 1928-30; Asst. Chr. Ch., Detroit, Mich., 1930-34.
- BEARDEN, Ellis Miller** (Tenn.), Sewanee Military Academy, Sewanee, Tenn.—Chapl. and Latin Instr., Sept., 1930—. b. Fayetteville, Tenn., June 12, 1890; s. Matthew Marshall Bearden and Susan (Woods) Pub. Sch., Fayetteville; McFerrin Sch.; Un. So., B.A., 1915, M.A., 1916, B.D., 1919. D—June, 1917, P—Dec., 1917, Bp. T. F. Gailor. F. Volt. Chapl., Camp Sheridan, Montgomery, Ala., Mar.-Nov., 1918; R. S. Paul Ch., Franklin, Tenn., 1918-19; Chapl. Sewanee Milt. Acad., 1919-25; Chapl. Camp Greenbrier, Alderson, W. Va., summers 1924, 25, 34. Faculty Mem. Educational Tour, France, summer, 1926; Chapl. and Master, Latin and Greek, The Storm King Sch., Cornwall-on-Hudson, N. Y., 1925-28; Chapl. and Mast., Latin and Greek, The Stuyvesant Sch., Warrenton, Va., 1928-30. Library Sch., Geo. Peabody Coll., Tchrs., Nashville, Tenn., 1933. Mem. Vergillian Cruise, summer 1930.
- BEARDSLEY, Arthur Hiram** (Mo.), 109 No. Fountain St., Cape Girardeau, Mo.—R. Chr. Ch., Nov., 1931—. b. Painesville, O., July 30, 1886; s. Arthur B. Beardsley and Lunetta (Bowhall). H. Sch., Painesville; Dakato Wesl. Un., B.Litt.; Boston Un., S. T. B. D.—Mar., 1931, P—Nov., 1931, Bp. Scarlett. m. Hazel Murray, Sept. 25, 1913; c. Helen, 19, Arthur, 16, Paul, 13.
- BEARDSLEY, William Agur**, 70 Elm St., New Haven, Conn.—R. Emer. S. Thom. Ch., June, 1934—. Hon. Can. Chr. Cathd., Hartford, Conn., 1928—. b. Stepeny, Conn., May 5, 1865; s. Agur Beardsley and Elizabeth Ann (Lewis) Trin. Coll., B.A., 1887, M.A., 1890, D.D., 1923; Berk. 1890, D.D., 1920. Mem. Phi Beta Kappa and Psi Upsilon. D—1890, P—1891, Bp. John Williams. m. Alletta Hollister Warwick, Richmond, Va., June 23, 1897. Asst. S. Thom. Ch., New Haven, Conn., 1890-92. R. same, 1892-1934. Secy.-Treas. New Haven Archdy., 1896-1921. Exam. Chapl., 1910-1933; Secy. Bd. Exam. Chapl., 1918-1933. Dep. Gen. Conv., 1916; Trus. Epis. Acad., Conn., 1899—, and Secy. Bd., 1906—. Trus. Berk. Div. Sch., 1915—; an Secy. Bd., 1931—. Mem. Stndg. Com., 1917—; Secy., 1932-1934; Pres., 1934—; Regstr., 1917—; Chrmn. Com. Constitution and Canons, 1917—; Pres. New Haven Colony Hist. Soc., 1913-1922—. Dir. New Haven Colony Hist. Soc., 1922—. Ed. Gen. Catalogue of Officers, Tchrs. and Alumni of Epis. Acad. of Conn., covering 1796-1916.
- BEASLEY, Revere**, (N'k.), 122 Wall St., Belvidere, N. J.—Asst. Warren County Missions, July, 1934—. b. Brooklyn, N. Y., Apr. 15, 1908; s. Leonard Beasley and Edna F. (Revere) H. Sch., Glen Ridge; Lehigh, B.A.; G. T. S., June, 1934. D—May, 1934, Bp. Stearly. m. Thelma Mae Sherman.
- BEASLEY, Richard Reynolds** (SW. Va.), 804 Cumberland St., Bristol, Va.—R. Emmel Ch., Aug., 1933—. b. Lynchburg, Va., Feb. 19, 1906; s. William Beasley and Sallie (Roberts) Pub. Sch., Mt. Washington, Baltimore, Md., Va. Episc. Sch.; Un. Va., B.A.; V. T. S., B.D., S. Catherine Coll., Oxford, Eng., Grad. study Theol. D—May, 1932, P—Aug., 1933, Bp. Jett.
- BEATTIE, Frederick Steere** (N. H.), North Woodstock, N. H.—In-C. Ch. Messiah, 1933—. St. Lowell, Mass.—Prof. Organic Chem., Lowell Textile School, 1918—. b. Central Falls, R. I., Mar. 7, 1884; s. Silas Steere Beattie and Mary Ann (Coffin). Br. Un., Ph.B., 1906. D—1912, P—1913, Bp. Parker. m. Florence Irene Blount, Central Falls, R. I., Aug. 28, 1907. Instr. Chem., Br. Un., 1906-07; Instr. Chem., Lehigh, 1907-09; Science Mast., Tilton Sem., Tilton, N. H., 1909-1911; R. S. Luke's Ch., Charlestown, N. H., 1913-16; Secy. Conv., Dio. N. H., 1915-18; R. S. Matth. Ch., Goffstown, N. H., 1916-18; Prof. Organic Chem., Lowell Textile Sch., Mass., 1918-33.\*
- BEATTY, David Clark**, (Sa.), 330 Grove St., Crystal Lake, Ill.—Retired, 1926—. b. Brooklyn, N. Y., Oct. 5, 1865; s. David Beatty and Phebe Louise (Pell). Un. C. N. Y., LL.B., 1886; Lawyer, N. Y., 1886-1905; Kan. Theol. Sch. D—1907, P—1909, Bp. Brooke. m. Emmeline Spencer Owen, Aug. 1, 1892 (deceased, 1922); c. son. Lehigh, Coalgate and Atoka, Ind. Ter.; Vinita, Chelsea, Claremore, Ind. Ter.; R. Watertown, S. D., Lead and Deadwood, S. D.; P-in-C. Deadwood and Sturgis; Asst. S. Jas. Ch., Chicago, Ill., 1914-16; P-in-C. S. Joh. Ch., Decatur, Ill., 1916-17; R. same 1917-22; Can. Gr. Cath., Chapl. and Instr., Bethany Coll., Topeka, Kan., 1922-25; P-in-C. S. Pet. Ch., Minneapolis, and S. Paul Ch., Beloit, Kan., 1925-26. Secy. Mssy. Dist., Okla., and Ind. Ter. while at Vinita; War Service (Y. M. C. A.). North Russian Expeditionary Forces, 1918-19..
- BEATY, Arthur Hillier** (R. I.), 271 No. Main St., Providence, R. I.—M. of Cong., Cathd. S. John, Nov., 1932—. s. James H. Beaty and Mary Ann (Tole). Sch. for Boys, Detroit, Mich.; Ya., B.A., 1896; G. T. S., 1900 D—1900, Bp. Davies, P—1903, Bp. Walker. m. Joyce G. Ballard, March, 1917. c. son, Jan. 26, 1918. Asst. Gr. Ch., N. Y. C., 1900-01; Asst. S. Geo. Ch., Flushing, L. I., 1901-03, R. S. Pet. Ch., Buffalo, 1903-10; Assoc. S. Paul Ch., Albany, N. Y., 1910-11; Asst. S. Pet. Ch., Chicago, Ill., 1911-14; Vic. S. Geo. Ch., Lusk, Wyo., 1915-16; Chr. Ch., Douglas, Wyo., 1916-17; Chr. Ch., Lead, S. D., 1917-18; Gr. Ch., Cortland, N. Y., 1918-23; Vic. Hd. Epis. Mssn., Jackson, Wyo., 1923-25; Dean Big Horn Basin, and In-C. Cody, Wyo., 1925-30; S. Paul's, Virginia, and S. John's, Eveleth, Minn., 1930-32.
- BEATY, Richard A. D.** (N. Y.), 346 West 20th St., N. Y. C.—R. S. Peter's Ch., Chelsea, May, 1933—. b. Springfield, Ill., Apr. 13, 1888; s. Doran H. and Rachel S. Beaty. Colomb.; Berk., 1925. D—1925, P—1926, Bp. Manning. m. Margaret Allin, Middletown, Conn., Oct. 13, 1926. P-in-C. Gr. Ch., N. Y. C., 1927-30; R. same, 1930-33.
- BEAUCHAMP, John P.** (R. I.), Box 44, Portsmouth, R. I.—R. S. Paul's Ch., 1932—. Sometime, R. S. Mark Ch., Mystic, Conn.; S. Paul Ch., Gardner, Mass; Emmel. Ch., Winchendon, Mass.\*\*
- BEAUFILS, Arthur R.** (Haiti), Gros-Morne, Haiti.—R. Ch. of Resurrection—. Sometime. In-C. Ch. Redemp., Leogane; P-in-C. S. Thomas, Archaic, Haiti.\*\*
- BEAVIN, Ambrose Henry** (S. W. Va.), Hot Springs, Va.—R. S. Luke's Par., 1929—. b. England, 1874; s. Thomas Beavin and Annie Wray (Warden). S. Paul's Coll.; S. Aug. Coll., 1897. D—1897, P—1897, Bp. N. S. m. Emma R. (Mrs. J. Kearny) Rodgers, Wilmington, Del., and Sewall's Point, Fla., 1926. Cur. S. Luke's Cathd., Halifax, N. S., 1897-1900; Cur. Ch. Ho. Commun., N. Y. C., 1900-01; R. S. Pet. Ch., Gallipolis, O., 1901-03; Cur. St. Pet. Ch., Pittsburgh, Pa., 1903-06; R. Gr. Ch., Pittsburgh, Pa., 1906-08; Fairmont, W. Va., 1909-16; Emmel. Ch., Cumberland, Md., S. Paul's, Winter Haven, Fla., 1927-28. Exam. Chapl., Dio. W. Va., 1913-16.
- BECKER, Heber W.** (Har.), 111 Pine St., Danville, Pa.—R. Chr. Ch.—D—June, 1930, Bp. Du Moulin, P—Dec., 1930, Bp. Lloyd. Asst. S. Aug. Chapl., Trin. Par., N. Y., 1930.\*
- BECKERMAN, Frank Frederick** (C.), 1615 W. Jackson Blvd., Chicago, Ill.—Mssv. Chicago City Mssns., 1923—. Hob., B.A., 1895; W. T. S. D—1898, P—1898, Bp. McLaren. R. Gd. Shpd., 1898-1900; St. Stph. Ch., 1898-99; R. Trin. Ch., Muscatine, Ia., 1900; R. S. Luke Ch., Des Moines, Ia., 1906; R. Chr. Ch., Springfield, Mo., 1909; R. Ascen. Ch. Salda, Colo., 1914; Can. S. Joh. Cathd., Denver, 1919-23.\*
- BECKWITH, Isbon Thaddeus** (Conn.), Galen Hall, Atlantic City, N. J.—Non-Par.—Ya., A.B., 1868, Ph.D., 1872; Trin., D.D., 1898. D—1875, Bp. Niles. P—1876, Bp. John Williams. Inst. Yale, 1870-72; 1874-79; Prof. Trin Coll., 1879-98; Prof. G. T. S., 1898-1906. Instr. Bible Studies Trin. Coll., 1907-10.
- BECKWITH, John Quintus** (N. C.), Hillsboro, N. C.—R. S. Matth. Ch., Feb., 1934—. b. Wilmington, N. C., Nov. 17, 1905; s. John Q.

- Beckwith and Anne Petric (Dunbar). H. Sch., Lumberton; Un. N. C.; V. T. S., 1931. D—June, 1930, P—June, 1931, Bp. Darst. m. Margaret Dudley Cantwell, June 17, 1931. P-in-C. Immel. Ch., Farmville, Snow Hill and Chocowinity, N. C., 1931-34.\*
- BECKWITH, Samuel Cary** (S. C.), 142 Church St., Charleston, S. C.—R. S. Phil. Par., 1906—b. Petersburg, Va., Nov. 17, 1870; s. Thomas Stanly Beckwith, Jr., and Emma (Cary). Un. So., 1896-99, B.A., 1895, M.A., 1896. D—1899, P—1900, Bp. Randolph. m. Vidian Marion Yeadon Legare, Aiken, S. C., Dec. 11, 1890. R. S. Luke's Ch., Hot Springs, Va., and Chr. Ch., Warm Springs, Va., 1900-02; Asst. S. Andr. Ch., Richmond, Va., 1902-04; Ch. Ho. Apos., Barnwell, S. C., and Mssy.-in-C. of Blackville, Bamberg, Allendale and Graniteville, S. C., 1904-06; Standg. Com. Dio. S. C., 1913-29; Pres. Stndg. Com., 1928—. Gen. Conv., 1922, 25, 28.\*
- BECKWITH, Walter Learned** (Conn.), 114 Albert Ave., Edgewood, R. I.—Non-Par.—b. New London, Conn., April 4, 1890; s. Frederick Jason Beckwith and Ellen Hobart (Blodgett). H. Sch., New London, Conn.; Pawtucket, R. I.; Worcester, Mass.; Clark Coll., A.B., 1913; E. T. S., B.D. D—1916, P—1917, Bp. T. L. Davies. m. Edna Winifred Leopold, 1920; c., three. Cur. S. Paul's Ch., Stockbridge, Chapel. Ch. Gd. Shpd., South Lee, Mass., 1916-19. Mssy.-in-C. Gr. Ch., Dalton, S. Martin's, Pittsfield, S. Luke's, Lanesboro, Mass., 1919-29; Supt. Gd. Shpd. Mssn. to Navajos, Fort Depiance, Ariz., 1929-30; Chr. Ch., Redding Ridge and Emmel. Ch., Weston, Conn., 1931.\*
- BEDFORD-JONES, William John Wycliffe**. Died April 2, 1933. For data see Edition 1932.
- BEDINGER, Henry** (Pa.), 3518 3rd St., San Diego, Cal.—Retired—. b. Flushing, N. Y.; s. Henry Bedinger and Caroline Bowne (Lawrence). Shenandoah Valley Acad., Winchester, Va.; Un. Va., 1872; G. T. S., 1873; Berk., 1875. D—1875, P—1877, Bp. Littlejohn. R. S. Pet. Ch., Salem, Mass.
- BEEAN, John** (Miss.), McComb, Miss.—R. Ch. of Mediator, 1932—. b. Marble Hill, Tenn., 1867; s. Rufus Beean and Elizabeth (Welch). Sewanee Gram. Sch.; Un. So., 1900. D—1900, Bp. Capers, P—1901, Bp. Johnson. m. Ethel Barnfield, 1904. R. Ch. Redeemer, Brookhaven, Miss.; P-in-C. S. John's Ch., Pascagoula, Miss.\*
- BEECH, Johnstone** (N. Y.), 2117 Washington Ave., N. Y. C.—R. Ch. of the Advocate, 1932—. b. St. Louis, Mo., Aug. 4, 1902; s. Oscar Emil Beech and Katherine (Edelmann). Un. Chicago; Meadville Theol. Sch.; Div. Sch., Un. Chicago; Drew Un.; Phila. Div. Sch., 1927. D—1927, P—1928, Bp. Ward. m. Maryalma Thies, Aug. 6, 1927. M-in-C. Meml. Ch. of Our Father, Foxburg, Pa., 1927-28; Asst. S. Peter's Ch., Morristown, N. J., 1929-32; Act. R. S. John's, Dover, N. J., 1931-32.
- †**BEECHER, Rt. Rev. George Allen, D.D.**, 919 North St., Hastings, Neb.—Bishop Mssy. Dist. W. Neb., 1910—. b. Monmouth, Ill., Feb. 3, 1868; s. Benjamin Jonah Beecher and Mercy Ann (Boland). H. Sch., Kearney, Neb.; Un. Neb., 1886-88; Phil. Div. Sch., 1889-92, D. D., 1902. D—1892, P—1893, Bp. Anson R. Graves. Cons. Bp. Nov. 30, 1910, by Bpp. Tuttle, Garrett, Graves, Millsbaugh, T. N. Morrison, A. L. Williams (N. S. Thomas, m. Florene Idella George, Racine, Wis., June 22, 1893; c., six, three living. Mssy. Ft. Sidney and Platte Valley Stations, 1892-95; R. No. Platte, Neb., 1895-03, R. Kearney, Neb., 1903-04; Dean Trin. Cathd., Omaha, Neb., 1904-10. Ed. "Platte Missionary"; Secy. Dist.; Pres. Coun. Adv. Exam. Chap.; Mem. National Prison Cong.; Amer. Child Labor Cmssn.; Chapl. Natl. Guards, 5th Neb. Reg., 1904-17; Gr. Chapl. A. F. and A. M., Neb., 1903, 13, 26, 28, 31. Mem. Assoc. Char.\*
- BEEDE, Aaron McGaffey**. Died Oct. 5, 1934. For data see Edition 1932.
- BEEKMAN, Frederick Warren**, 23 Ave. George V., Paris, France.—Dean Ho. Trin. Pro-Cathd., Mar., 1918—. b. Newbury Mass.; s. Garret Beekman and Elizabeth (Cosgrave). Amh., B.A., 1893; Boston Un., LL.B., 1895; E. T. S., B.D., 1905; St. John's Annapolis, D.D., 1918. D—June, 1905, P—Dec., 1905, Bp. Lawrence. m. Margaret A. Mackey, Mar. 2, 1916. R. Trin. Ch., Woburn, Mass., 1905; S. Pet. Ch., Uniontown, Pa., 1907; P-in-C. Gr. Ch., Menallen, Trin. Ch., Connelville, and S. Joh's-in-th-Wilderness, Dunbar, Pa.; Dean Pro-Cathd. of Nativ., Bethlehem, Pa., 1913-18; R. Chapl. Dir., Amer. Soldiers and Sailors Club, Paris, France, 1917-19.
- BEEAMAN, Allen Everett**. Died April 17, 1932. For data see Edition 1932.
- BEER, Archibald Henry, M.B.E.**, 74 Sanchez St. San Pedro de Macoris, Dominican Rep., W. Indies.—In-C. Mssy. Work Dist. Macoris, Dominican Rep., 1920—. Six Missions developed. Treas. Natl. Ch. Coun. in Dominican Rep.—Dir. three Ch. Day Schs., enrollment 375 pupils, (Spanish and English)—Hon. Can. Ho. Trin. Cathd., Port au Prince, Haiti, 1934—. b. Plymouth, Eng., Nov. 21, 1887; s. Henry Baldwin and Annie Marie Beer. Tech. Inst., Plymouth, Eng., Bristol Un.; West Coll., Bristol, also Bapt. Theol. Coll., Bristol, Co-ordinately with Un. Bristol; Min. in M. E. Ch., N. D., 1915; Holy Orders in Epis. Ch., 1917. D—1918, P—1919, Bp. Tyler. m. Elsie Amelia Kent, Mar., 1913, c. one. P-in-C. Stph. Ch., Casselton, N. D., 1914-20. Decorated by His Majesty King George V, Great Britain in Birthday Honors June 3, 1933. Presented with the Diploma and Medal of the Civil Division of the Most Excellent Order of the British Empire. Managing Editor, "North Dakota Sheaf," 1919-20.
- BEERS, Clarence Hawley** (Conn.), Washington, Conn.—Retired—. b. Newtown, Conn., Oct. 15, 1865; s. Fredk. W. Beers and Angeline E. ((Hawley). Prep. Sch., Naples, N. Y.; Hob. B.A., 1888, M.A., 1890; Berk. 1891. D—1891. Bp. Williams, P—1892, Bp. Whitaker. m. Ada M. Winterburn, Sept. 25, 1895. Asst. S. Sim. Ch., Phila., Pa., 1891-93; S. Luke Ch., Philippsburg, N. J., 1893-94; Asst. S. Aug. Trin. Par., N. Y. C., 1894-1902; Spokane, Washn., Mssn. Chaps., S. Agnes, S. Dav., 1902-05; Madison, S. D., 1906; Hot Springs, S. D., 1907; S. Paul Ch., Bantam, Conn., 1908-11; Chr. Ch., Bethlehem, Conn., 1911-22; S. Paul Ch., Woodbury, Conn., 1918-22; Mssy. Supply Work, Dio Colo., 1923-28.\*
- BEESELY, Claude Alan** (Dal.), 1826 Huff Ave. Wichita Falls, Tex.—R. Ch. of Gd. Shpd., Feb. 1933—. b. Brackley, Northamptonshire, Eng., May 25, 1892; s. John William Beesley and Sarah Helen (Freeman). Kettering Sch.; Un. W. Ont., B.A., B.D.; Huron Coll., L.Th., 1923. D—1923, P—1924, Bp. of Huron. m. Elsie M. Custance, Jan. 23, 1915. P-in-C. Mineral Wells, Brickenridge, Cisco and Graham, Tex., 1928-33.
- BEHRINGER, Charles Albert** (N. J.), Linden, N. J.—R. Gr. Ch., July, 1930—. b. Mendon, Ill., Sept. 2, 1879; s. F. Behringer and Mary Vail (Colburn). Amer. Coll. of Mech. Ther., Chicago, Ill., D. M. T., 1910. D—1905, Bp. Whitaker, P—1906, Bp. Coleman. m. Avarilla King, Milton, Del., Apr. 18, 1906. S. Joh. Bapt. Ch., Milton, Del., 1905-06; S. Joh. Ch., Tuckahoe, N. Y., 1906-08; Trin. Ch., Swedesboro, N. J., 1908-11; S. Joh. Bapt. Ch., Milton, Del., 1911-16. Instr. in music, Lecturer, Journalist; R. Gr. Ch., Crosswicks, N. J., and P-in-C. Chr. Ch., Allentown, N. J., 1916-23; R. All SS. Ch., Wenonah, N. J., 1923-30. Spec. Investigator and Soc. Serv. Agt. Dept. Inst., N. J.\*
- BEISSIG, Lewis Charles** (L. I.), 97-25 Lefferts Blvd., Richmond Hill, L. I., N. Y.—b. Brooklyn, N. Y., Nov. 8, 1898; s. Louis Beissig and Emily (Goldbeck), both deceased. H. Sch., Brooklyn; Summer Schs., Y. M. C. A. special. G. T. S. D—Sept., 1931, Bp. Ingley. m. Katherine C. Ohlandt, Aug. 1, 1922; c., two. Lay-R. S. Luke's Ch., Westcliffe, Colo.\*
- BELCHER, Clement G.** (Pa.), 936 Philadelphia Ave., Indiana, Pa.—In-C. Chr. Ch., Indiana and



- St. Peter's Ch., Blairsville, 1935—. D—May, 1930, P—Dec., 1930. Ep. Stires. In-C. St. Mark's Mssn., No. Bellmore, L. I., N. Y.\*\*
- BELDEN, Louis Isaac** (Conn.), 64 Imlay St., Hartford, Conn.—Sr. Asst., Chr. Ch. Cathd., 1920—. b. Waterbury, Conn., Oct. 6, 1869. Trin., B.A., 1894, M.A., 1897; G. T. S. 1897. D—1897, Ep. Niles, P—1898, Bp. Morrison. m. Helen C. Root, Sept. 1, 1898. c. four. Asst. S. Joh. Ch., Ogensburg, N. Y., 1897-99; Mssy. Dul., 1899-1903; Asst. Ch. Our Sav., Cincinnati, O., 1903; R. Ch. Nativ., Cincinnati, O.; Chr. Ch., Unionville, Conn.; S. Thos. Ch., Hartford, and Gr. Ch., Newington, Conn., 1917-20.
- BELL, Arthur** (Ol.), 3619 N. Gove St., Tacoma, Wash.—R. S. Mark's Ch., Nov., 1922—. b. Clearwater, Manitoba, Can., Jan. 28, 1886; s. Francis Bell and Elizabeth (Bedford). P. Sch., Manitoba; Tor. Un.; Wycliffe Coll., B.A., 1910. D—1910, P—1911, Bp. Matheson, Rubert's Land. m. Ellen M. Courtney, 1910; c., three.
- BELL, Arthur William** (Sac.), 627 Fulton St., Palo Alto, Cal.—Retired—. Sea. D—1897, P—1897, Bp. Johnston. Min. Paersall, San Antonio, Goliad and Beeville, Tex., 1897; Lewistown and Glendive, Mont.; S. Pet. Ch., Sheridan, Wyo.; S. Jas. Ch., Fremont, Neb.; Ch. All Ang., Spearfish, S. D.; Fort Bragg, Cal.; S. Mark Ch., Yreka, Cal.; S. Jas. Ch., Coquille, Ore.\*\*
- BELL, Bernard Iddings**, 130 Hope St. Providence, R. I.—Can. S. John's Cathd., 1933—. b. Dayton, O., Oct. 13, 1886; s. Charles Wright Bell and Vienna Valencia (Iddings). Un. Chicago, B.A., 1907; W. T. S., B.D., 1912, S. T. D., 1921; Un. So., D.D., 1923; Colomb., Litt.D., 1929; Colo. Coll., LL.D., 1931; Un. St. N. Y., Doc. Pedagogy, 1933. D—1910, Bp. White, P—1910, Bp. C. P. Anderson. m. Elizabeth Wood Lee, Chicago, 1912. Asst. Chr. Ch., Chicago, Ill., 1910-11; Asst. Gr. Ch., Oak Park, Ill., 1912-13; Asst. Gr. Ch., Chicago, Ill., 1914. Dean S. Paul Cathd., Fond du Lac, Wis., 1914-19; Warden, S. Stph. Coll., 1919-33; Prof. Rel., Colomb., 1930-33. Chapl. Great Lakes Naval Trng. Station, 1917-19. Chrmn. Dioc. Bd. Rel. Educa., 1914-17 and, Exam. Chapl., 1915-17 Dio. F. L. Treas., Assoc. of American Colls., 1924-29. Preacher following Colleges, Columbia, Williams, Amherst, Princeton, Wellesley, Smith, Hobart, Chicago, Lafayette, Union, Wells, Wesleyan, Vermont, Middlebury. William Vaughn Moody Lecturer, Un. Chicago, 1931. W. L. Coleman, Lectr. Lafayette Coll., 1934. Baldwin, Lectr. Un. Mich., 1934. Author: "Right and Wrong After the War," 1918; "Work of the Church for Men at War," 1919; "The Good News," 1922; "Post-Modernism and Other Essays," 1926; "Common Sense in Education," 1928; "Beyond Agnosticism—A Book for tired Mechanists," 1929; "Unfashionable Convictions," 1931; "The Holy Week," 1932; "Men Wanted," 1933; "A Preface to Christianity," 1935. Articles "Atlantic Monthly," and other mag. Clubs: University, N. Y.; City New York; Authors, London.
- BELL, George Victor** (Me.), New Windsor, Md.—Retired, 1933—. b. Charlottetown, P. E. I., Can., July 20, 1871; s. John Bell and Rosebella (Harvie). Emerson Coll., Boston, Mass., M.O., 1902; V. T. S., 1910-12. D—1912, P—1913, Bp. Gibson. m. Rose Wheat, Nov. 27, 1916; c. one. R. Overwharton Par., Stafford, Va., 1912; Mssy. East Milk River, 1916-18; Mssy. Rocky Mt. Mssn. Field, Columbia Falls, Mont., 1918-20; P-in-C. Cent. Maine Mssn., Brownville Jct. Me., 1920-23; R. Pocomoke Coventry and Wicomico Par., Pocomoke City, Md., 1923-28; R. Amherst, Hammer and Russell Parishes, Dio. S. W. Va., 1928-29; Ch. of S. Barn., Rumbold, Me., 1929-33.\*
- BELL, Gibson** (Pa.), Wynnwood, Pa.—Headmaster Montgomery Sch., 1915—, and R. All SS. Ch., 1920—. b. Newton, Mass., May 31, 1879; s. Albert I. S. Bell and Susan Laura (Stoughton). E. T. S., B.D., 1907. D—1907, P—1908. Bp. Lawrence. m. Laetitia C. Hulse, Wheeler, Phila., Pa. Jan. 7, 1907. Master S. Paul's Sch., Concord, N. H., 1907-10. M-in-C. Mission of S. John Evang., 1908-10; Head
- Master S. Stph. Sch., Colorado Springs, Colo., 1910-15.\*
- BELL, Harold Rushton** (O.), 1339 W. Blvd., Cleveland, O.—R. S. John's Ch., May, 1931—. b. Brooklyn, N. Y., July 13, 1897; s. John Charles Bell and Augusta Keziah (Harknett). H. Sch.; Cooper Union Inst.; Nash., 1924, B.D., 1930. D—1923, P—1924, Bp. W. W. Webb. P-in-C. S. Mark's Ch., Beaver Dam and S. Paul's Ch., Columbus, Wis., 1924-29; Asst. Chapl. Sea View Hosp. and Farm Colony, Staten Island, N. Y. C., 1929-31.\*
- BELL, Henry Winne** (C. N. Y.), 423 State St., Carthage, N. Y.—R. Gr. C. and Dean, Convocation, First Dist., 1930—. b. Albany, N. Y., Sept. 30, 1884; s. Frederick H. Bell and Mary Elizabeth (Pritchard). Un. Coll., Ph.B., 1908, A.M., 1911; G. T. S., 1911. D—1911, P—1912, Bp. Doane. m. Sylvia Livingston de Grasse Morton, July 22, 1912. Mssy. S. Andr. Ch., Scotia, and St. Paul Ch., Schenectady, N. Y., 1911-13; R. Trin. Ch., Granville, N. Y., 1913-16; S. Paul Ch., Wells, and S. Margaret Ch., Middletown Springs, Vt., 1914-17. 1st Lieut. U. S. Infantry and with American Red Cross, 1917-19; Lectr. and Educator, Sociology, Polit. Economy, 1919-28; P-in-C. S. Paul's Brownville, N. Y., 1928-30.
- BELL, R. T.**, 31st and O Sts., N. W., Washington, D. C.—\*
- BELL, Robert**, 740 Woodward Ave., New Haven Conn.—R. Ch. of the Epiph. (Forbes Memorial), Nov., 1911—. Ya., Div. Sch., B.D., 1903. D— and P—1901, Bp. Brewster. Asst. S. Paul Ch., New Haven, Conn., 1901-08; R. Chr. Ch., Middletown, Conn., 1909.
- BELL, Robert** (Del.), 1600 Woodlawn Ave., Wilmington, Del.—Vic. Ho. Trin. Ch., 1915—. Un. of Glasgow, Scotland, 1890; E. T. S., B.D., 1894. D—1893, Bp. Randolph (for Mass.); P—1894, Bp. Whitehead. m. Eleanor Wright, Phila., Pa., 1900. Asst. Calv. Ch., Pittsburgh, Pa., 1893-97; Asst. S. Mark Ch., Frankford, Phila., 1897-99; R. Ch., Redeem., Sayre, Pa., 1899-1901; S. Pet. Ch., Spottswood, N. J., 1901-03; Ch. Atone., Morton, Pa., with Mansfield, 1903-09; R. All SS. Ch., Williamsport, Pa., 1909. Mem. Stndg. Com., Dio. Har., 1911; Mem. Stndg. Com.; Mem. Exec. Coun., Dio. Del.; Dep. Gen. Conv., 1931.
- BELL, Robert Bloomer Hare** (Colo.), Black Mountain, N. C.—Mssy., 1933—. Founder and Pres. Life Abundant Movement, 1921—Evangelist in the Epis. Ch. and Lectr. on Health and Healing; Assoc. Ed. "Life Abundant Magazine"—. b. Ottawa, Ont., Can., Apr. 2, 1872; s. William T. Bell and Margaret (Hare). Trin. Coll., Tor., B.A., 1895, M.A., 1901. D—1898, P—1899, Bp. of Tor. m. Helen P. Peck, 1905. Cur., Belton, Ont., 1898-99; Gr. Ch., Tor., 1899-1902; S. Paul Ch., Des Moines, Ia., 1902; Kearney Milt. Acad., Kearney, Neb., 1913-14; S. Luke's, 1014-15; S. Thos. Ch., Denver, Colo., 1915-28; Mssn. work under auspices, Soc. Nazarene, Denver, Colo., 1928-33. Author: "The Life Abundant," The Challenge and a Manual of Devotion.\*
- BELL, Theodore** (Cal.), 1519 Arch St. Berkeley, Cal.—R. All Souls Ch.—Sometime R. S. Peter's Ch., Red Bluff, Cal.; Vic. S. Stph. Mssn., San Luis, Obispo, Cal.; Trin. Ch., Hayward, Cal.\*\*
- BELL, Wilbur Cosby**, Died April 6, 1933. For data see Edition 1932.
- BELLINGER, William W.**, 115 W. 91st St., N. Y. C.—Vic. S. Agnes Chap., Trin. Par., 1908—. Un. Coll., B. A., 1883, L. H. D., 1909; Trin. Coll., M.A., 1889; Hob., D.D., 1901; G. T. S., B.D., 1888; Svr. Un., D. C. L., 1920. D—1886. Bp. Doane, P—1887, Bp. Niles. m. Catherine Carr Miles, 1886. M-in-C. Gr. Ch., Albany, N. Y., 1886; R. Trin. Ch., Wethersfield, Conn., 1886-89; Asst. S. Mary's Ch., Brooklyn, N. Y., 1889-90; R. same, 1890-99; R. Gr. Ch., Utica, N. Y., 1899-1908. Trust and Mem. Sch. Com., N. Y. P. E. Pub. Sch.; Sometime Secy. Amer. Ch. Bldg. Fund Com.; Mem. and Vice-Pres. Soc. Promotion Rel. and Learning St. N. Y.; Pres.



- St. Luke's Home for the Aged Women; Trus. and Vice-Pres., Corp. Relief Widows and Orphans of Clergymen in the State of N. Y.; Trus., N. Y. Bible and Prayer Book Soc. Del. Gen. Conv., 1904, 07.
- BELLIS, William Oliver** (Pa.), 206 S. Broad St., Kennett Square, Pa.—R. Ch. Advent, Jan., 1928— b. Wales, 1886. Gram. Sch. Wales; Wolsey Hall, Oxford, Eng.; Phila. Div. Sch., B.D., 1922, P.—1920, P.—1921, Bp. Talbot. R. S. John's, East Mauch Chunk, Pa.
- BELLISS, Francis Cyril Benson** (W. Ma.), Lenox, Mass.—R. Trin. Ch., 1931— b. New Brunswick, Can., Oct. 10, 1899; s. William Benson Belliss and Kathryn Helen (Partridge), Selma Union H. Sch., Un. Cal., B.A.; E. T. S., B.D. 1925. D.—1925, P.—June 1926, Bp. L. C. Sanford. m. Ruth Vaughan Keeley, Oct. 16, 1928, c., two sons. Vic. S. Paul's, Bishop and Trin., Lone Pine, Cal., 1925; R. Cathd. Par., S. Mary and S. John, Manila, P. I., 1927-30.
- BELLISS, William Benson** (L.A.), 105 Hawthorne St., San Diego, Cal.—Chapl. City and County Mssy. Soc., 1926— b. Shropshire, Eng., Nov. 13, 1865; s. Richard Guy Belliss and Sarah Ann (Beck), S. Paul's Coll., 1890; Cent. Un. Ind., B.D. D.—1890, P.—1891, Bp. N. S. m. Katherine Helen Partridge, Frederick, N. B., June, 1893. Cur. S. Geo. Ch., Halifax, N. S., 1890-92; R. Clementsport, 1893-96; Cur. S. Luke's Ch., Woodstock, N. B., 1896-97; S. Mary's Ferry, 1898-1903; Westfield, 1903-11; Asst. R. S. Joh. Ch., Petaluma, Cal., 1912-14; R. Selma, P-in-C. Fowler and Coalinga, Cal., 1914-20; Vic. S. James, Lindsay, Cal., 1921-26.
- BELLINGER, Thomas** (C.), 9506 Longwood Ave., Chicago, Ill.—R. Ch. Ho. Nativ., Beverly Hills, 1928— b. London, Eng., Oct. 16, 1883; s. Thomas Bellinger and Selina V. (Annett), Brooklyn Pub., H. Sch., Brooklyn; Hob. Coll., A.B., 1908; Roch. Theol. Sem., B.D., 1927. D.—1911, P.—1912, Bp. Doane. m. Juliet C. Travis, 1912. R. Chestertown, N. Y., and Assoc. Par., 1911; Gr. Ch., Waterford, N. Y.; S. John Ch., Okla. City, Okla., 1919-23; Vic. S. John Ch., Wisconsin Rapids, Wis., 1923-24; P. Assoc., Ch., Extension Soc., Dio. W. N. Y., 1924-27; Grad. Stdt., Relig. Educa. Div. Sch., Un. Chicago, 1927-28. Chrmn. Primary Sec., Child Study Cmssn., Natl. Bd. Relig. Educa., 1928-30.
- BELSEY, George** (W. T.), Box 217, Boerne, Tex.—R. S. Helena's Ch.—S. Stph., B.A. 1898; V. T. S., 1902. D.—1902, Bp. Peterkin, P.—1903, Bp. Millspaugh. Mssy. Gr., Bend and Larned Kan., 1902-03; Gen. Mssy., Dist. Sal., 1903-09; Secy. Mssy. Dist. Sal.; Cur. S. Mark's Ch., San Antonio, Tex., 1909-12; Mssy. Comfort, Tex., 1912.\*
- BELSHAW, Harold** (N. Y.), 23 Ave. George V. Paris, France—Can. Ho. Trin. Pro-Cathd., Paris; Chapl. S. Luke's, and Dir. American Students Social Center, Inc., Paris, 1931— b. Wigan, Eng., June 13, 1892; s. John Belshaw and Helen (Clark), S. Nath. Sch., Eng.; Western Reserve Un., B.A.; E. T. S., B.D., 1921. D.—1920, Bp. Lawrence. P.—1920, Bp. Burch. Cur. Ch. Ho. Trin. (S. Jas. Par.), N. Y. C., 1920-22; R. Ch. Messiah, Rhinebeck, N. Y., 1922-24; Assoc. R. All Angels Ch., N. Y. C., 1924; R. S. Paul's Ch., Newburgh, N. Y., 1927-30; Ascension, American Ch., Munich, Germany, 1930-31.\*
- BELT, Robert James** (Md.), 22 Hawthorne Ave., Crafton, Pa.—Retired, Nov., 1932. Occasional supply— b. Dublin, Ont., Can., 1876; s. Henry Belt and Sophia Mary (Reilly), H. Sch., Detroit; Detroit Bus. Un., 1895; Detroit Coll. Law, LL.B., 1900. Admitted to Bar (Sup. Ct., Mich., 1900); W. T. S., 1902-04; Nash., 1905. D.—1905, Bp. Nicholson, P.—1906, Bp. Seymour. m. Olga Gerlach and Wacey Bpp., Seymour and Osborne, 1906-08; Springfield, Ill., 1906; Belleville and Chester, Ill., Rur. D. Chester, 1908. Ed., Springfield, Ill., Churchman, 1906; Pres. West Plains Min. Alliance, 1917; M-in-C. All SS. Mssn., West Plains, Mo., 1908-22; Mssy-in-C. Ch. Trans., Clairton, Pa., 1922-27; Vic. S. James' Ch., Mansfield, Pa., 1927-28; R. Ch. of Resurrection, Baltimore, Md., 1929-31. Resigned, illness.
- BENEDICT, Catulle** (Haiti), Port de Paix, Haiti.—Mssy. work under Archd. Najac.—S. Rev. George E. Bendict. D—Jan., 1934, Bp. Carson.\*
- BENEDICT, Cleveland Keith** (Tenn.), 6465 Ridge Rd., Cincinnati, O.—Retired— b. Marietta, Ga., March 24, 1864; s. Samuel Benedict and Julia (Hicks), Ken. B.A., 1887, D.D., 1911; Camb. Theol. Sch., B.D., 1911. D.—1890, Bp. Knickerbocker, P.—1892, Bp. Vincent. m. Olivia Proctor, Glendale, O., Apr. 24, 1895. Asst. S. Paul's, Steubenville, O., 1890-92; Asst. Chr. Ch., Glendale, O., 1892-94; R. same, 1894-1910. Secy. Stndg. Com. Dio. So. O., 1898-1908; Dean Theol. Dept. Un. So., 1910-22; R. Otey Meml. Ch., Sewanee, Tenn., 1922-23.
- BENEDICT, Durlin** (P.B.)— D— and P—1903, Bp. Williams (Marq.) P-in-C. S. Paul's Cathd., Marquette, Mich. Author various pamphlets.\*\*
- BENEDICT, George E.** (Fla.), Tallahassee, Fla.—Retired, Jan., 1930— b. Marietta, Ga., Oct. 13, 1859; s. Samuel Benedict and Julia Bush (Hicks), Ken. Prep.; Ken. Coll., B.A.; G. T. S. D.—1887, Bp. Peterkin, P.—1888, Bp. Gillespie. m. Jennie Gladding Clark, Apr. 30, 1901; c., five. Mssy. Cincinnati, 1887-89; Mssy. Va., 1889-1902; Mssy. Cartersville, Rockmont and Cave Spring, Ga., 1892-95; Pres. Samuel Benedict Meml. Sch., 1894-1914; R. Trin. Ch., Apalachicola, Fla., 1916-30.\*
- BENEDICT, Robert** (S. D.), Chamberlain, S. D.—R. Chr. Ch.— Un. So., 1899. D.—1898, Bp. Gray, P.—1900, Bp. Whitaker. All SS. M., Winter Park, Fla., 1898-99; Asst. S. Mich. Ch., Germantown, Pa., 1899-1900; Asst. S. Paul Ch., Chestnut Hill, Pa., 1900-01; R. Chr. Ch., Edgington, Pa., 1901-02; Asst. S. Luke Ch., Evanston Ill., 1902-04; S. Jude's Ch., Henderson, and S. Joh. Le Sueur, Minn., 1904; S. Andr. Ch., Minneapolis, Minn., 1904-07; Asst. Emmel Ch., Cumberland, Md., 1907-08; Chr. Ch., Ridley Park, Pa., 1908-11; Chr. Ch., Douglas, Wyo., 1911-12; R. S. Paul Ch., Doylestown, Pa., 1912; S. Jas. Ch., Langhorne, Pa., 1916-20; Gd. Samar., Parker, and Gr., Hurley, S. D., 1920-23; S. Luke's, Hot Springs, and Trin., Buffalo Gap, S. D., 1923; Trin. Ch., Winner, and Dean S. W. Deanery, S. D.; Ascen. Ch., Springfield, S. D.\*\*
- BENFIELD, Frank Leslie** (C. N. Y.), Port Leyden, N. Y.—P-in-C. S. Mark's, Port Leyden and S. Paul's, Constableville, June, 1932— b. Centralia, Pa., Nov. 2, 1891; s. John Benfield and Elizabeth (Liebau), Dickinson Sem.; O. Wesley. Un., B.A.; Boston Sch. Theol., 1921-22; Drew Un., 1923. D—Apr., 1928, P—Oct., 1928, Bp. Coley. m. Marjorie Mae Hunt, June 30, 1923; c., sons, two; daughter. Mssy., Chenango Co. Dio. of C. N. Y., 1927-32.
- BENJAMIN, Heber Corwyn** (Colo.), 410 W. 18th St., Pueblo, Colo.—Non-Par., 1934— b. Hamilton, Mich., July 20, 1891; s. Peter H. Benjamin and May (Harvey). Hope Coll., Holland, Mich.; Colo. St. Teach. Coll., A.B.; S. Joh. Coll., Greeley, B.D. D—1919, P—1920, Bp. Johnson. m. Florence E. Slack, 1913; c., daughters, three. Vic. S. Andr. Ch., Ft. Lupton, Colo., 1919-20; R. S. Joh. Ch., Grand Haven, Mich., 1920-22; Trin. Ch., Atchison, Kan., 1922-26; Ch. of Ascen., Pueblo, Colo., 1926-34.\*
- BENNER, Joseph H.** (Har.), Allentown, Pa.—Non-Par.— In-C. S. Paul's Ch., Minersville, Pa.; Chr. Ch., Lykens, Pa.\*\*
- BENNETT, Aaron Charles** (Er.), 340 Chestnut St., St. Mary's, Pa.—P-in-C. S. Agnes' Ch., St. Mary's and S. Martin's Ch., Johnsonburg, Oct., 1926— b. Sharon, Pa., June 14, 1899; s. Aaron Bennett and Melda Elizabeth (Kelly), Ken. Coll., Ph.B., 1922; G. T. S. 1924. D—June, 1924, P—Apr., 1925, Bp. J. C. Ward. m. Mary Elizabeth Bostock, June 27, 1929. Cur. Pro-Cathd. of the Nativity, Bethlehem, Pa., Feb.-Oct., 1926.
- BENNETT, A. G. Branwell** (U. S. C.), 1003 Calhoun St., Columbia, S. C.—R. S. Tim. Chr., Nov., 1927— b. Porth, St. Colmb. Minor Cornwall Eng., Feb. 24, 1886; s. Richard Edmonds Bennett and Eliza Jane (Martyn).

Cloyne House, Newport, R. I.; Barton Acad., Mobile, Ala.; Un. So.; Sewanee, B.A., M.A., B.D., 1913. D—1913, Bp. Thos. F. Gailor, P—1914, Bp. Guerry. m. Alice Childs Ravenel, 1921. R. S. Joh. Ch., Columbia, S. C.; R. All Souls Ch., Biltmore, N. C., 1920-27.

**BENNETT, Arthur Vincent** (W. Ma.), 112 Academy St., Fitchburg, Mass.—R. Chr. Ch., Oct., 1927—. b. Ft. Scott, Kan., Oct. 28, 1895; s. Arthur Ellsworth and Mary Ann Bennett. Upper Ia. Acad.; Des Moines Un., A.B.; Garrett Biblical Inst., B.D., 1920; Upper Ia. Un., D.D.; Harv. Grad. Sch., 1921-25. D—1925, P—1926, Bp. Slattery. m. Catherine Olive Breithaupt, Nov. 22, 1921; c. sons, two, daughter. Instr. Ch. Music and Hymnody, E. T. S., 1923, 24, 25. Asst. Ch. Messiah, Boston, Mass., 1925-26; Asst. Ho. Trin., Phila., Pa., 1926-27. Mem. Natl. Coun. on Ch. Music; Mem. Provl. Syn. Com., Rel. Educ. for N. Eng.; Mem. Syn. Com. on Y. P. F.; Mem. Dio. Stndg. Com. Del. Gen. Conv. 1931, 34. World War Vet. in France. Dir. Relig. Week, Y. M. C. A., 1st Div. Army Occupation, Montaboner, Germany.

**BENNETT, Charles A.** (Wyo.), Cheyenne, Wyo.—R. S. Mark's Ch.—\*

**BENNETT, Edmonds** (Ala.), 1213 Elmira St., Mobile, Ala.—Retired, 1927—. Supply work on call.— b. Cornwall, Eng. Ruth, D.D., 1900. D—1892, P—1893, Bp. Williams. R. S. Geo. Ch., Lee, Mass., 1893-95; S. Pet.-by-the-Sea, Narragansett Pier, R. I., 1895-1898; Assoc. R. Ch. Adv., Cincinnati, O., 1898-1901; Trin. Ch., Mobile, Ala., 1901-11; S. Luke, Memphis, Tenn., 1911-16; Trav. Secy. Pension Fund; Mssy. Work, 1919; S. Joh. Ch., Ensley, Ala.

**BENNETT, Franklyn I. A.** (W.), 651 11th St. N. E., Wash., D. C.—P-in-C. Calv. Ch. and other Mssns., Dio. Wash., 1902—. b. New Orleans, La., May 14, 1873; s. John Bennett and Leanora (Bennett). Howard Un., 1895; King Hall, 1897. D—1897, P—1898, Bp. Capers. m. Zelle Ridgley, Annapolis, Md., June 21, 1899. Mssy. S. C., 1897-1900; Asst. Warden King Hall, Wash., 1900-01; S. Phil. Ch., Anacostia, D. C., 1900-02. Mem. Bd. Mgrs. Dioc. Bd. Mssns., 1914—; Dioc. Bd. Soc. Serv., 1919-23; Mem. Bd. Educ., D. C., 1924.—\*

**BENNETT, Franklin Pierce** (C. N. Y.), 606 University Ave., Syracuse, N. Y.—Cur. S. Paul's Ch., Sept., 1934—. b. Saugus Center, Mass., June 2, 1907; s. Franklin Pierce Bennett, Jr., and Irene May (Willard). Philips Exeter Acad., 1926; Harv., A.B., 1930; E.T.S., B.D., 1934. D—June, 1934, Bp. Sherrill. m. Florence Concordia Young, June 30, 1934.

**BENNETT, George Henry**, 56 Summer St., Johnsonburg, Vt.—R. S. Andr. Ch., Jan., 1929—. b. New Brunswick, N. J., 1878; s. Judson Bennett and Elizabeth (Bennett). Rut., B.S., 1902; G. T. S., 1912; Col. Div. Sch., 1907. D—1912, Bp. Doane, P—1913, Bp. R. H. Nelson. m. Elsie Ann Hayward, 1925. Cur. All Ang. Ch., N. Y. C., 1912-13; Cur. S. Jas. Ch., Danbury, Conn., 1913-14; Cur. S. Stph. Ch., Providence, R. I., 1914-15; R. Chr. Ch., Island Pond, Vt., 1915-17; S. Joh. Ch., Midland, Mich., 1918-20; Ch. Gd. Shpd., Terrell, Tex., 1920-26; S. Mark Ch., Newport, Vt., 1926-29.

†**BENNETT, Rt. Rev. Granville Gaylord**, 32 Westminister St., Providence, R. I.—Retired Bp.— b. Deadwood, S. D., Nov. 28, 1882; s. Granville Gaylord Bennett and Mary (Dawson). St. Austen's N. Y.; Kearney Milit. Acad.; Un. Neb., 1903; Sea., 1907, B.D. D—1906, P—1907, Bp. Graves. Con. Bp. Coadj., Nov. 17, 1920, by Bpp. Tuttle, Leonard, W. A. Francis, m. (1) Margaret Graves, June 7, 1907; (2) Mary Roswell Horr, July 15, 1933. Can. Catho. Our Merc. Sav., Faribault, Minn., 1906; Chapl. Kearney Milit. Acad., 1907-08; Holdrege, Neb., 1908-11; S. James, Bozeman, Mont., 1911-14; Ch. of Incarnation, Great Falls, Mont., 1914-18; S. Paul Ch., Minneapolis, Minn., 1918-20; Bp. Dio. D., 1922-33. Mem. Stndg. Com.; Exam. Chapl.\*

**BENNETT, Hiram Rockwell**, Wilmington, Del.—R. S. John's Ch., May, 1935—. b. Troy, Pa.,

Mar. 8, 1886; s. Samuel Currier Bennett and Marietta (Rockwell). Col. N. Y. C.; G. T. S., 1913, B.D., 1915. D—1913, P—1914, Bp. Burgess. m. Louise A. Young, Brooklyn, N. Y., Sept. 11, 1909. D-in-C. S. Lydia's Ch., Brooklyn, N. Y., 1913-14; Children's Mssy., Queens and Nassau, Archd., 1914-15; R. Gr. Ch. (Greenville), Jersey City, N. J., 1915-19; Civilian Chapl., Camp Dix, N. J., 1918; Trin. Ch., Asbury Park, N. J., 1919-23; Chr. Ch., Williamsport, Pa., 1923-35. Dep. Gen. Conv., 1925, 31, 34.

**BENNETT, Manning Blackstone** (N. Y.), 27 Oxford Rd., New Hartford, N. Y.—R. S. Stph. Ch., 1919—. Wesl., Ph. B., 1897. D—1899, P—1900, Bp. Huntington. Trin. Ch., Boonville, N. Y.; Asst. Calv. Ch., Utica, N. Y., 1902-03; R. S. Mary Ch., So. Manchester, Conn., 1903-17; Cur. Calv. Ch., Utica, N. Y., 1917-18.

**BENNETT, Roger William** (Ma.), 82 Washington St., Wellesley, Mass.—R. S. Mary's Ch., Newton Lower Falls, Sept., 1934—. b. Weston, Mass., Feb. 3, 1892; s. Samuel Crocker Bennett and Amy Reeder (Thomas). Weston Pub. Sch.; Volkman Sch.; S. Mark's Sch.; Harv., A.B., LL.B.; E. T. S., B.D., 1924. D—1923, Bp. W. Lawrence, P—1924, Bp. S. G. Babcock. m. Margaret Rand Goldthwait, Jan., 1925; c. son, daughters, three. Cur. S. Paul Ch., New Haven, Conn., 1924; Tch.-r., S. Geo. Sch., Newport, R. I.

**BENNETT, Thomas W.** (Mont.), 130 So. 6th St., E., Missoula, Mont.—R. Ch. Ho. Spirit, Mar., 1926—. b. Phila., Pa., Sept. 12, 1888; s. William J. Bennett and Virginia R. (Bennett). Wm. and Mary Coll.; Phila. Div. Sch., 1914. D—1914, Bp. Rhinelander, P—1915, Bp. Brewer. m. Edna Waldren Ketchum, 1921. R. Trin. Ch., Jeffers, Mont., 1914-19; S. Jas. Ch., Dillon, Mont., 1919-26; Mem. Dioc. Exec. Coun.—; Mem. Stndg. Com., 1926; Pres. Stndg. Com., 1927—; Dep. Gen. Conv., 1928, 31, 34.

**BENNETT, Vincent Leroy** (Ma.), 112 Randolph Ave., Milton, Mass.—R. S. Mich. Ch., 1921—. b. Missouri, 1891; s. William Quigley Bennett and Catherine (Quinn). Muhlenberg Coll.; Un. Pa., B.A.; Union Theol. Sem., B.D., 1916. D—1917, P—1918, Bp. Greer. m. (1) Edna M. Henry, June 4, 1917 (died Mar. 26, 1926); (2) Frances Hastings Gibson, Oct. 6, 1930. Asst. Gr. Chapl. N. Y. C., 1916-18; Chapl. U. S. Navy, 1918-19; Asst. Gr. Ch., N. Y. C., 1919-21.\*

**BENNETT, Walter Leopold** (C. N. Y.), Trinity Rectory, Lowville, N. Y.—R. Trin. Ch., Oct., 1928—. b. Port Hope, Ont., Can., Aug. 22, 1880; s. Capt. George Bennett and Elizabeth (Robinson). Coll. Inst., Port Hope; Queen's Un., B.A.; Princ., M.A.; Princ. Theol. Sem., 1926. D—Apr., 1926, P—Oct., 1926, Bp. Fiske. m. Esther C. Sherwood, Sept. 24, 1908; c. four. P-in-C. S. Alban's Mssn., Syracuse, N. Y. Writer: Special Religious articles for Bridgeport Sunday Post, two years. Author: "Diamond Diggers and Their Mine," "Old Testament Stories," a text book for High Schools.

**BENSLEY, Thomas John** (N. J.), Nassau, Bahamas.—Non-Par.— b. London, Eng., Oct. 5, 1876; s. Thomas James Bensley and Elizabeth (Bush). Begbroke, Oxon., S.T.L., 1905; Coll. Div., London, Eng., D.D., 1914. D—1904, P—1904, Bp. Birmingham, Eng. R. S. Luke's Ch., Niles, Ohio, 1909-10; S. Joh. Ch., Toledo, O., 1910-11; Chr. Ch., Palmyra, N. J., 1911-18; S. Andr. Ch., Lambertville, N. J., 1918-25.\*\*

**BENSON, Eugene H.** (Sac.), Ukiah, Cal.—In-C. Trin. Ch.— Pomona Coll., B.A., 1894; Un. Cal., M.A., 1898. D—1899, P—1900, Bp. Nichols. Mssy. Ch. Ho. Sav., Santa Clara, Cal.; Chapl. Ch., Mess., N. Y. C.; R. Ch. S. Joh. Evang. San Francisco, Cal.\*

**BENSON, Lloyd Raeburn** (A.), 78 Second St., Iliou, N. Y.—R. S. Aug. Ch., 1913—. Dioc. Secy., 1934—. b. Hudson, N. Y., Apr. 18, 1878; s. Alexander Ross Benson and Julia Vail (Webster). Trin. Coll., A.B., 1899, A.M., 1902; G. T. S., S.T.B., 1903. D—1902, Bp. Worthington, P—1903, Bp. Doane. m. Theodosia Priscilla Alden, Ellsworth, Kan., 1907. R. Ch. Ho. Apos.,

Ellsworth, Kan., 1903-13; Secy. Convoc., 1905, and 1909-12; Secy. Coun. Adv.; Exam. Chapl., 1910-13, all Dist. Salina. Del. Gen. Conv., Salina, 1907-10. Archd. of the Mohawk, 1929-31. Asst. Dioc. Secy., 1924-34. Dean Convoc., 1931-35, both Dio. A.

**BENSON, William Joseph Henry** (Mil.), 2136 N. 42nd St., Milwaukee.—Non-Par.— b. Savanna, Ill., June 8, 1884; s. John James Benson and Sarah (Geddes). Marquette Un. Coll., Dentistry, D.D.S., 1913. Liberal Arts, B.A., 1926; American College, Dentists, F.A.C.D., 1929; Nash., 1909. D—1908, P—1909. Bp. Webb. m. Elenore Schmidt, Aug. 19, 1916. Trav. Mssy. Dio. Mil., 1910.\*

**BENTLEY, Albert Edward.** Died June 24, 1934. For data see Edition 1932.

**BENTLEY, Cedric Charles** (O.), 2471 Glenwood Ave., Toledo, O.—R. Trin. Ch., May, 1928— b. Oswego, N. Y., July 8, 1890; s. Charles A. Bentley and Ida B. (Ketcham). Hob., B.A., 1913; G. T. S., 1916. D—1916, P—1917, Bp. Fiske. m. Elise Leshner Van Vechten, South Orange, N. J., 1919. Asst. Gr. Ch., N. Y. C., 1916-19; R. S. Stph. Ch., Olean, N. Y., 1919-28. Mem. Exec. Coun. and Chrmn. Pension Fund Cmssn., Dio. O.— Pres. Toledo Coun. of Churches— 32nd Degree Mason. Mem. Alpha Alpha Chap.; Sigma Chi Fraternity; Mem. Hob. Coll. Chap., Phi Beta Kappa Fraternity; Mem. Torch Club.

**BENTLEY, Cyril Edmund** (At.), 281 Fourth Ave., N. Y. C.—Assoc. Dir., American Ch. Inst. for Negroes, Sept., 1931— b. Clayton, N. Y., July 11, 1893; s. Walter Edmund Bentley and Harriet Faye (Chamberlin). S. Stph. Coll.; G. T. S., 1916; Sea., B.D. D—1916, Bp. Darlington, P—1917, Bp. Horner. m. Edna Frances Braun, Brooklyn, N. Y., July 17, 1916. R. S. Luke's Ch. and five Assoc. Mssns., Lincolnton, N. C., 1916-21; R. Chr. Ch., Macon, Ga., 1926-31. Exec. Secy., Dio. At. Fndr. and Ed. "Diocesan Record," 1921-31. Mem. Dioc. Dept. Pub.; Prov. Dept. Pub.; In-C. Ch. work at Federal Penitentiary, Atlanta; Secy. and Treas. Exec. Bd.; Chrmn. Dept. Soc. Serv.; Trust. Un. So., 1926-27. Dep. Gen. Conv., 1928, 31; Mem. Stndg. Com., Dio. At., 1928; Chrmn. Exec. Com., Appleton Church Home, 1927-31; Trust. Fort Valley High and Industrial School, 1929— Lieut. Chapl., Corps U. S. Naval Reserve, 1931—.

✚**BENTLEY, Rt. Rev. John Boyd**, The Bishop's Lodge, Nenana, Alaska.—Suff. Bp. Mssy. Dist. Alaska, Sept., 1931— b. Hampton, Va., Feb. 9, 1896; s. Charles Headley Bentley and Susan Elizabeth (Cake). Hampton H. Sch.; Sch. of Fire for Field Artillery, Ft. Sill, Okla.; Field Artillery Sch., Camp de Meucou, France; Wm. and Mary Coll., 1931, Phi Beta Kappa; V. T. S., D. D., 1932. D—1922, Bp. Rowe, P— June, 1929, Bp. B. D. Tucker. Con. Ep., Sept. 29, 1931, by Bpp. Perry, Rowe, Thomson, H. St. G. Tucker, Jett, Ingley, I. P. Johnson, Lloyd, Gailor. m. Elvira Wentworth Carr, May 28, 1921. Asst. Chr. Ch., Anvik, Alaska, 1921-25; Mstr. Charlotte Hall Sch., Md., 1925-26; Asst. Burton Par., Williamsburg, Hickory Neck Ch., Toano, and Gr. Ch., Yorktown, Va., 1926-30; Archd. of Yukon, Alaska, 1930-31.

**BENTLEY, Walter Edmund** (L. I.), 21 St. Stephen's Place, Staten Island, N. Y.—R. Emer. S. Stph. Ch., Port Washington, 1925— b. Sheffield, Eng., Sept. 29, 1864; s. Arthur Bently and Sarah E. (Cowan). Sheffield Coll., 1880; S. Andr. Coll., 1898-1901. D—1891, P—1891, Bp. Huntington. m. Harriet Chamberlin, Syracuse, N. Y., Oct. 11, 1892. M-in-C. Ch. Gd. Shnd., Oriskany Falls, N. Y., 1891-92; R. Chr. Ch., Clayton, N. Y., 1892-94; S. Pet. Ch., Bainbridge, N. Y., 1894-96; Chr. Ch., Deposit, N. Y., 1896-97; Vic. S. Mark's Ch., 1897-99; S. Edm. Ch., 1899-1900; Asst. All Souls Ch., 1900-02; Ch. Resur., all N. Y. C., 1902-03; R. Ch. Asc., Brooklyn, N. Y., 1905-20; S. Stph. Ch., Port Washington, L. I., N. Y., 1920-25 (Resigned to devote time to Missions—one time at Catel Parish, Guernsey, Channel Islands). Third

world tour, preaching in Australia, China, Japan and Manila; held Mssns. Auckland and Christ Chs., New Zealand, 1931. Fndr. and Natl. Secy. Actors Ch. Alliance of Amer.; Pres. N. Y. Overseas Club and Par. Mssnr.; Ex-Pres. and Lecturer, National Shakespeare Federation.\*

**BENTLEY, W. Gordon.** Died Dec. 7, 1932. For data see Edition 1932.

**BENTON, Dwight** (Er.), Cathedral Shelter, 117 Peoria St. No., Chicago, Ill.—Non-Par., Sept., 1928— b. Cincinnati, O., 1880; s. Dwight Benton, artist, editor, consul-general, and Elizabeth Pearl (Haggott). Prim., H. Schs.; Ken., Bex. D—Oct., 1918, Bp. J. H. Darlington. m. Rebecca Grotefend, 1901 (deceased); c., four, married, two. Published: "Seven Rivers of Life."

**BENTON, Mortimer Murray.** Died Dec. 18, 1932. For data see Edition 1932.

**BENTON, William DeLancey.** Died May 26, 1933. For data see Edition 1932.

**BENTON, William Lane Hall** (Cal.), 2508 Fairmont Ave., La Crescenta, Cal.—R. Emer. S. Luke's-of-the-Mountains, Oct., 1934— b. Wilson, N. C., July 12, 1866; s. Angelo Ames Benton and Elizabeth Hooper (Hall). Un. Del.; Trin. Coll.; Sewanee, Tenn.; G. T. S., 1894. D—1894, P—1895, Bp. Whitehead. m. Kate Marshall Phipps, Oct. 3, 1895. Braddock, Jeannette and Latrobe, 1894-96; Ch. Our Father, Pittsburgh, Pa., 1896-1900; R. Ch. Our Father (Mem.), Pofzburg, Pa., 1900; Ch. Nativ., Craf-ton, Pa., 1903-15; Ch. of Mess., Santa Anna, Cal., 1917-28; R. S. Luke's-of-the-Mountains, La Crescenta, Cal., 1928-34.

**BERENGUER, Salvador** (Cuba), Nuevitas, Camaguey, Cuba.—In-C. Mssn.— b. Alicante, Esparia, Jan. 9, 1878; s. Baptista Berenguer and Marian (Sanchez). Cristo, Oriente, Cuba; Cristo's Sem., Oriente, Cuba. D—1921, P—1928, Bp. H. R. Hulse. m. Elvigia Edan, June, 1913. In-C. S. Paul's Ch. Camaguey, Cuba, 1925; In-C. Santa Maria de la Gracia Mssn., Cespedes, Cuba.\*

**BERGER, William Edward** (Me.), 33 Chestnut St., Camden, Me.—R. S. Thos. Ch., Jan. 1934— b. N. Y. C., June 4, 1896; s. Leopold Berger and Mathilde (Von Hof). S. Stph. Coll., B.A.; Nash., 1920. D—1919, Bp. Weller, P—1920, Bp. Webb. R. S. Mark's Ch., Beaver Dam, Wis., 1920-24; S. Paul's Ch., Watertown, Wis., 1924-29; Asst. S. Saviour's Ch., Bar Harbor and Vic. Ch. of Our Father, Hull's Cove, Me., 1929-34.

**BERGHAUS, Charles Edward** (Har.), St. John's Rectory, 209 E. Market St., Marietta, Pa.—R. S. John's, Dec., 1924— b. Carlisle, Pa., Feb. 7, 1884; s. Rev. Valentine Hummel Berghaus and Louisa Clayton (Foard). S. Luke's, Wayne, Pa.; Pr., B.A.; Phila. Div. Sch., 1911, B.D., 1912. D—1911, P—1911, Bp. Darlington. m. Ethel M. Merchant, Nov. 3, 1915. S. Luke Ch., Mt. Joy, and S. Eliz. Ch., Elizabethtown, Pa., 1911; P-in-C. S. Mary the Virgin, Ridgefield Park, N. J.; S. Elizabeth's Ch., Elizabeth, Pa., 1924-30. During War served as Four Minute Man. Author: "The Most Holy Presence," Essay.\*

**BERKELEY, Alfred Rives** (Sw. V.), Roanoke, Va.—R. S. Joh. Ch., July, 1926— b. Jackson, Tenn., Sept. 2, 1880; s. Edmund Berkeley and Julia (Ramsey). Un. N. C., A.B., 1900, A.M., 1901; V. T. S., B.D., 1904, D.D., 1930. D—1904, P—1905, Bp. Cheshire. m. Sarah Bernard Manning, Dec. 11, 1907; c. four. In-C. Ch. Mess., Mayodan, N. C., and Mssns., 1904-11; Vic. Chap. Ho. Commun., Ho. Apos. Par., Philda, Pa., 1911; R. S. Paul Ch., New Orleans, La., 1916-26; Dep. Gen. Conv., 1910, 19, 22, 25, 28, 31, 34. Mem. Stndg. Com. Dio. La.; Chrmn. N. W. Camp.; Chrmn. Bd. Rel. Educa., 1918,20,25; Mem. Dioc. Soc. Serv. Com.; Mem. Prov. Bd. Soc. Serv.; Vice-Pres. Bd. Trust. Children's Home; Mem. Bd. Trust. Gaudet Nor. and Industrial Sch.; Mem. Exec. Bd. 1929-31 33-34, Dio. Sw. Va.; Chrmn. Dept. Rel. Educa.; Mem. Prov. Bd. Rel. Educa., 1929-31; Educat. Trust Boys' Home and Va. Episc. Sch.

- BERKELEY, Otey Robinson** (M.), Res., 337 Manistique Ave., off., 1021 Manistique Ave., Detroit, Mich.—R. S. Columbia Ch., 1921—; b. Beaver Dam, Va., June 28, 1892; s. Edmund Berkeley and Charlotte (Breathed). Kent Sch.; Trin. Coll.; Bex. D.—1919, Bp. Leonard. P.—1920, Bp. Du Moulin, m. Marjorie Hurxthal, June 20, 1922; c. two. Cur. S. Mark's Ch., Toledo, O., 1919-21.
- BERNARD, Floyd Erwin** (C.), 4550 N. Hermitage Ave. (Ravenswood), Chicago, Ill.—R. All SS. Ch., 1921—; b. Arcade, N. Y.; s. James J. Bernard and Charlotte (Thompsett). Un. Rochester; Un. Chicago, Ph.B., 1908, A.M., 1910, B.D., 1917; W. T. S., S. T. M., 1929. D.—1910, P.—1911, Bp. Anderson, m. Selma Bjurstrom, 1916; c. daughters, two. R. S. Ann Ch., Chicago, 1910-17; Gr. Ch., Freeport, 1917-21. Mem. Dept. Rel. Educa.; Del. Prov. Synod.
- BERNARD, Walter Charles** (Vt.), 118 Prince Edward Ave., Valois, Que., Can.—Retired 1928—; b. Danville, Que., Can., Sept. 20, 1858; s. Ralph Montague James Bernard and Elizabeth (Oldfield). Bp. Coll. Lenoxville, Que., B.A., 1882, M.A., 1886. D.—1884, P.—1885. Bp. J. W. Williams, m. Katherine Ellen Martin, Bury, Que., 1886. Bury Dio. Que., 1884-86; Portneuf, Que., 1886-89; Adamsville, Montreal, 1889-92; Lacolle, 1892-98; Phillipsburg, 1898-1902; Swanton, Vt., 1902-05; Bedford, Dio. Montreal, 1905-09; East Berkshire, Vt., 1909-10; Chester, Vt., 1910-14; S. Mark Ch., Newport, Vt., 1914-18; Secy. Dio. Vt., 1913-28. Dep. Gen. Conv., 1916, 19; R. S. Mark's Ch., Newport, Vt., 1914-18; R. S. Mich. Ch., Brattleboro, Vt., 1918.
- BERNARDIN, Joseph Buchanan** (Ma.), 251 West 80th St., N. Y. C.—Asst. All Angel's Ch., Oct., 1930—; b. Kansas City, Mo., June 8, 1899; s. Joseph Marlotte Bernardin and Maud (Haines). Country Day Sch., Kansas City; Ya., B.A., 1920; E. T. S., B.D., 1923; Oxford, B.A., and B.Litt., 1925, M. A., 1929; Un. Theol. Sem., S.T.M., 1928, Th.D., 1929. D—June 1923. Bp. Partridge, P—April, 1924, Bp. McCormick for Bp. Partridge. M-in-C. All SS. Ch., Nevada, and Trin. Ch., Lamar, Mo., 1925-26; Asst. to Dean, Cath. of S. John the Divine, N. Y. C., 1927-29; Master, S. Mark's Sch., Southborough, Mass., 1929-30. Compiler: "Prayers for Schools and Colleges," 1933. Author: "The Intercession of our Lord," 1933.
- BERNGEN, Herman A.** (C.), Kimball and McLean Aves., Chicago, Ill.—Student, Wesleyan Western Theol. Sem., Evanston, Ill.—D—Nov., 1934, Bp. Stewart.\*
- BERRY, Louis Hunton** (N.k.), 200 So. 6th St., Newark, N. J.—R. S. Phillips Ch.—; b. London, Ont., Can., May 26, 1894; s. William Logan Berry and Victoria (Hunton). Grade and H. Sch., Detroit, Mich.; How. Un., A.B., 1918; G. T. S., 1921; N. Y. Un., M.A., 1927. D—1921, Bp. Williams, P.—1922. Bp. C. D. Francis, m. Spaulding Cecille Pritchett, Indianapolis, Ind., June 21, 1930. Vic. S. Phil. Ch., Indianapolis, 1922-23; Exec. Secy., N. Y. C. Branch, Natl. Assn. Advancement Colored People, 1923.\*
- BERT, B. Stewart** (Pa.), Nashotah House, Nashotah, Wis.—Student Pastor, Dec., 1928—; b. Neville, Pa., April 28, 1873; s. John George Abba la Bert and Letitia Elizabeth (Graham). W. P. H. Training Sch., 1891; Bp. Whitehall Prep. Sch., 1903; Nash., 1906. D—June, 1906, P—Dec., 1906, Bp. Webb, R. Emmel, Ch., Racine, Wis., 1906-09; Cur. S. Joh. Ch., Newport, R. I., 1909-10; Cur. S. Joh. Ch., Norristown, Pa., 1911-16; Cur. Ch. Annunciation, Phila., Pa., 1916-19; Cur. S. Luke Ch., Jamestown, N. Y., 1919-20; R. S. Peter's Ch., Buffalo, N. Y., 1920-21; Cur. Ch. Annunc., Phila., Pa., 1921-24; Novice, O.H.C., West Park, N. Y., 1924-25; Cur. Ch. Ho. Cross, Kingston, N. Y., 1925-28.
- BESSEY, Arthur Albert** (N. Y.), 3 Hudson St., Yonkers, N. Y.—Cur. S. John's Ch., Getty Sq., Yonkers, 1926—; b. Poutney, Vt., Feb. 16, 1891; s. William Albert Bessey and Laura Clark (Perry). Troy Conference Acad., Poutney, Vt., 1909; S. Stph. Coll., B.A., 1914; G. T. S., 1917. D—1917, P—1918, Bp. Hall. m.
- Anne E. Sanderson, 1923. M-in-C. Trin. Ch., Milton, Vt., 1917-18; P-in-C. Trin. Ch., Milton and Emmel Ch., Georgia, Vt., 1918-22; R. S. Ann's Ch., Richford, Vt., 1922-26; Dir. Pub. Dio. Vt., 1920-25; Mem. and Secy. Dioc. Mssn. Com., 1924-26; Asst. Secy. Conv. Dio. Vt., 1920-25.\*
- BESSOM, Joseph Harold** (Me.), Oldtown, Me.—R. S. James' Ch. and Chapel. Epis. Sdts., Un. Me., Mar., 1935—; b. Marblehead, Mass., Dec. 17, 1902; s. Frank Lewis Bessom and Elise (Loberg). S. Stph. Coll., B.A.; E. T. S., B.D., 1928. D—April, 1928, Bp. C. L. Slattery, P—Dec., 1928, Bp. B. Brewster. P-in-C. S. Matth., Hallowell, and Vic. S. Barnabas, Augusta, Me., 1928-35.
- BEST, Arthur Gershone** (N. Y.), 580 St. Nicholas Ave., N. Y. C.—P-in-C. S. David Chap., Dec., 1928—; b. Antiqua, B. W. I., Aug. 8, 1889; s. William E. Best and Evangeline (St. Clair). Battle Creek H. Sch., and Mssy. Coll.; N. Y. Un.; Bp. Payne Div. Sch. B. D., 1922. D—1922, Bp. Thompson, P—1923, Bp. Darlington. m. Lila Jane Henry, June 12, 1916. In-C. Ho. Cross Mssn., Harrisburg, Pa.; R. S. Luke's N. Y., 1926-28.
- BETCHER, John Alexander** (Sp.), 218 Kankakee St., Lincoln, Ill.—R. Trin. Ch., Apr., 1928—; b. Halifax, N. S., Dec. 22, 1869; s. James Wm. Betcher and Annie Louise (Cumin). Wilbraham Acad.; Houghton Theol. Sem.; Chicago Law Sch. D—Sept., 1928, P—Mar., 1929, Bp. White. m. Olive Katherine Karcher, June 17, 1896; c., one. Minister Meth. Epis. Ch.\*
- BETHEA, James Edwin** (N. C.), Rockingham, N. C.—D-in-C. Ch. of Messiah, 1934—; D—June, 1934, Bp. Penick.\*
- BETHEA, Morrison** (N. C.), Reidsville, N. C.—R. S. Thomas, Reidsville, and Epiph. Ch., Leaksville, 1928—; b. Marion, S. C., Nov. 27, 1872; s. William W. Bethea and Sallie E. (Morrison). Presby. Coll., S. C. D—1908, P—1909, Bp. Beckwith, m. Gertrude Curtis, 1892. R. Ho. Innoc., Auburn, Ala., 1907-11; R. Advent, Williamston, N. C., 1911-16; S. Tim., Wilson, N. C., 1916-22; Archd. Convoc. Raleigh, N. C., 1922-28. Secy. and Rgstr. Dio. E. Car., 1913-16; Secy. and Rgstr. Dio. N. Car., 1917-28; Del. Prov. Synod.\*
- BEVAN, Wilson Lloyd** (Tenn.), Sewanee, Tenn.—Prof. Un. of So.—; b. Baltimore, Md., 1866; s. George Frozier Bevan and Harriet Luertia (Lloyd). Jns. Hop., B.A.; Colmb. Un., M.A.; G. T. S., S.T.B. D—1889, Bp. Potter, P—1891, Bp. Doane, m. Maria K. Castle, 1891. Fellow Un. Colmb., 1889; R. Trin. Ch. Concord, Mass., 1894-96; Prof. Hist., Un. So., 1898; Prof. Hist. Un. So., 1911-14; Assoc. Ed., N. Y. Churchman, 1898-1917; Prof. Eccl. Hist., Kenyon Coll. Gambler, O., 1918. Author: "Sir Wm. Pitty, 1895; World's Congress, 1912; Church History—Medieval and Modern, 1913; Gospel and Government, 1914; Contrib. Schagz Herzog Encyclopaedia Relig. Knowledge, 1907; Constructive Quarterly, 1915-19; Harper's History of the War, 1919.\*
- BEVERLY, Robert Carter**, Died Sept. 30, 1933.
- BIAGINI, Silvio** (Pa.), 3258 Memphis St. Phila., Pa.—R. S. Mary's of the Annunc. (Italian) —.\*
- BICKNELL, Jesse R.** Died March 1934. For data see edition 1932.
- BIERCK, Walter Hubert** (A.), 61 Brantford Rd., Arlington, Mass.—Non-Par., 1934—; b. Rutherford, N. J., May 15, 1893; s. Adolph Harold A. Bierck and Helen C. (Pierce). S. Stph. Coll.; G. T. S., 1923. D—1923, Bp. Nelson, P—1924, Bp. Oldham. m. M. Jane Whitbeck, 1917. P-in-C. Trin. Ch., Gouverneur, N. Y., 1924-25; R. S. Jas. Ch., Oneonta, N. Y., 1925-29; Mssy. P. among Igorot people. M. Prov. Sagada, P. I., 1929-34.\*
- BIGELOW, Frank Hoffnagel** (Conn.), Pomfret, Conn.—Hdmstr. Reformatory School, 1920—; b. N. Y. C., June 10, 1873; s. Loyal Alpheus Bige-

- low and Elizabeth (Hoffnagel). Middlebury Coll., A.B., 1894; E. T. S., B.D., 1899. D—1899, Bp. H. C. Potter, P—1900, Bp. Lawrence, m. Mabel Augusta Brittain, Frederickton, N. B., April 2, 1902. S. Paul Ch., Natick, Mass., 1899-03; Vic. S. Luke's Ch., Stamford, Conn., 1903-11; Asst. S. Joh. Ch., Bridgeport, Conn., 1915; Trin. Ch., Lime Rock, Conn., 1915-17; Chr. Ch., Pomfret, Conn., 1917-28.\*
- BIGELOW, Nathaniel Davis** (Kan.), 5733 Newton Road, Merriam, Kan.—Retired, Nov., 1934— b. Williamsville, N. Y., Nov. 2, 1866; s. Harry Foster Bigelow and Lucy Beals (Staples). O. Wesly Un., A.B., 1892; Bos. Un. Sch. Theol., S.T.B., 1898. D—1905, P—1907, Bp. Leonard, m. Flora May Kirby, Portsmouth, O., Sept. 14, 1897. Meth. Min., 1892-1905; R. Gr. Meml. Ch., Ashtabula, O., and S. Paul's Ch., Conneaut, O., 1905-08; S. Andr. Ch., Elyria, O., 1908-13; Trin. Ch., Anderson, Ind., 1913-16; S. Joh. Ch., Milwaukee, Wis., 1916-28; Gr. Ch., Ottawa, and P-in-C. Emmel. Ch., Olathe, Kan., 1928-34.
- BIGGS, Charles Lewis** (Conn.), Guilford, Conn.—R. Chr. Ch., 1925— b. Oxford, Eng., July 30, 1871; s. Frank Lewis Biggs and Annie (Carter). S. Stph. Coll., B.A., 1893, M.A. (in course); G. T. S., 1896. D—1896, Bp. H. C. Potter, P—1897, Bp. Coleman, m. M. E. Humphrey, Fort Dodge, Ia., 1906. Cur. S. Mich. Ch., N. Y. C., 1896-1900; Mssy. Cedar Falls, Ia., 1900-05; R. S. Mark's Ch., Fort Dodge, Ia., 1905-06; S. Paul's Ch., Henderson, Ky., 1906-12; Cur. S. Luke's and Epiph. Chs., Phila., Pa., 1912-15; S. Paul's Ch., Brookfield, Conn., 1915-25. Chrmn. S. S. Conv., Dio. Ia., 1903-06; same, Dio. Ky., 1908-12. Author: "Hugh Latimer, Prophet, Bishop and Martyr."\*
- BIGHAM, Thomas James** (P.), 515 Fordham Ave., So. Hills Sta., Pittsburgh, Pa.—P-in-C. Ch. Adv., 1917— Secy. Dio. Pitts., 1921— b. Pittsburgh, Pa., Mar. 23, 1875; s. Joel Lewis Bigham and Sarah (Davis). Phil. Div. Sch., 1909, S.T.B., 1910. D—June, 1909, P—Dec., 1909, Bp. Whitehead, m. Ida Newell, Pittsburgh, Pa., July 11, 1899. c. two. S. Agnes Ch., St. Mary, and S. Mart. Ch., Johnsonburg, Pa., 1909-10; Secy. Hist. Soc. Dio. Pitts., 1911—; Mem. Dioc. Coun., 1931-34. Secy. Prov. Syn., Wash., 1914; Archd. of Pittsburgh and Chapl. of the Laymen's Mssy. League, 1910-17; Mem. Mssy. Com. Dio. P., 1910-19.
- BIGLER, Cleon E.** (C.), Western Springs, Ill.—P-in-C. All SS. Ch., Dec., 1928— b. Waterloo, Ind., Apr. 29, 1887; s. William B. Bigler and Minnie Belle (Patterson). Nash. Prep. Dept., 1908-10; G. T. S., 1910-13. D—Mar., 1913, P—Sept., 1913, Bp. John H. White, m. Margaret Annette Kehoe, Chicago, Ill., Aug. 10, 1915. P-in-C. Trin. Ch., Kendallville, Ind., and Emmel. Ch., Garrett, Ind., 1913-14; Cur. Chr. Ch., Chicago, Ill., 1914-15; P-in-C. S. Paul's Ch., DeKalb, Ill., and S. Pet. Ch., Sycamore, Ill., 1915-19; S. Peter's Ch., Delaware, O., 1919-23; S. Andr. Ch., Kokomo, Ind., 1923-28.
- BIGLER, Eugene F.** (N. Y.), Beacon, N. Y.—R. S. Andrew's Ch., Dec., 1930— Ken. A.B., 1900, A.M., 1907; Bex., 1903. D—1903, P—1904, Bp. Leonard, Gr. Ch., Defiance, O., 1903-07; Asst. Ch. of the Adv., Cincinnati, O., 1907-09; R. S. Paul Ch., Monterey, Mex., 1909-12; Calv. Ch., Columbia, 1912-13; Ch. Redeem., Lorain, O., 1913-19; R. Chr. Ch., Tampico, Mex., 1919-30.
- BIHLER, Walter Charles** (C.), 6451 Woodlawn Ave., Chicago, Ill.—R. Chr. Ch., Woodlawn Park, Mar., 1930— b. Chicago, Dec. 17, 1890; s. William John Bihler and Mary Margaret (Keller). Chicago Pub. Sch.; Un. Chicago, Ph.D., 1918, M.A., 1919; Phi Beta Kappa; W. T. S., 1917-20; G. T. S., 1920-21. Fellow, G. T. S., Keble Coll., Un. Oxford, Oxford, Eng., 1924-26. D—1920, Bp. Griswold, P—1921, Bp. Anderson. Asst. Trin. Ch., Highland Park, Ill., 1921-23; Assoc. R. S. Chrystone Ch., Chicago, Ill., 1923; Cur. S. Thos. Ch., N. Y. C., 1924; Chr. Ch., River Forest, Ill., 1927-30.
- BILKEY, Charles Llewellyn** (O.), Defiance, O.—R. Gr. Ch., Mar., 1926— b. St. Georges, Bermuda; s. Robert Anthony Bilkey and Lillian Rosa (Wood). Pub. Sch., Toronto, Can.; Colleg. Inst., Bowmanville, Can.; Un. Toronto, B.A., M.A.; Wyc., 1906; Prov. Synod, Can., B.D., 1917. D—1906, P—1907, Late Bp. Mills, Kingston, Can. m. Amy Mountstephen Nichols, Ottawa, Feb. 13, 1908.\*
- BILLER, Ernest Cecil** (D.), St. Cloud, Minn.—R. S. Joh. Ch., 1924— Dioc. Secy., 1933— b. London, Eng., Sept. 8, 1882; s. George Biller and Clara Emmeline (Smith). Trin. Coll., B.A., M.A., 1907; Sea. (S. W. T. S., 1934), 1909; B.D., 1910. D—1909, Bp. Lines, P—1910, Bp. Cameron, Mann, m. Florence Bunker, Oswego, N. Y., Sept. 5, 1911; c. sons, two; daughter, Mssy. Minnewaukan, N. D., 1909-12; Grafton, N. D., 1912-15; R. Ch. S. Joh.-in-Wild, White Bear Lake; P-in-C. Chisago Co. Mssns., Minn., 1915-22; R. S. Luke Ch., Phillipsburg, N. J., 1922-24. Del. Gen. Conv., 1925, 28, 31, 34. Mem. Exec. Coun. and Chrmn. Dept. Mssns., 1928— Mem. Stndg. Com., 1928, 29, 34, all Dio. D. Del. Prov. Synod, 1929. Chapl. Minn. St. Reformatory, 1934—.
- BILLINGS, Sherrard**. Died May 9, 1933. For data see Edition 1932.
- BIMSON, William Charles** (Minn.), Willmar, Minn.—R. S. Luke's Ch., Aug., 1926— b. Quincy, Ill.; s. Charles Bimson and Mary Elizabeth (Cunnane). Nash. Prep. Sch.; Nash., 1912. D—1911, Bp. Grafton, P—1912, Bp. Weller, m. Olive de Beauvoir Hawtree, Feb. 11, 1922. R. S. Joh. Ch., Shawano, Wis., 1912-14; R. Trin. Ch., Berlin, Wis., 1914-15; Cur. Gr. Ch., Cedar Rapids, Ia., 1915-16; Gr. Ch., Charles City, Ia., 1916-23; S. Paul's Ch., Harlan, Ia., 1923-26.\*
- BINDER, Rudolph M.** (N. Y.), 100 Washington Square, N. Y. C.—Prof. Emer. Sociol., N. Y. Un., 1930— b. Transylvania, 1865; s. Johann Binder and Sara (Orben). Harv., A.B., 1893; Un. Chicago, B.D., 1897; Colmb., Ph.D., 1903; G. T. S., 1898; Oxon., 1900-01. D—1898, P—1900, Bp. H. C. Potter, m. Garnette Faye Brammer, Cincinnati, O., June 10, 1913. c. sons, two. Cur. Gr. Ch. N. Y. C., 1898-1900; Lectr. Pedagogy, G. T. S., 1901-03; Cur. S. Barthol. Ch., N. Y. C., 1902-06; Lectr. Sociol., N. Y. Un., 1906-13; Prof. Sociol., N. Y. Un., 1913-30. Author: "Feeling as the Principle of Individuation and Socialization," a Ph.D. dissertation. Papers in magazines and other publications. "Major Social Problems; Health and Social Progress," 1920; "Business and the Professions," 1922; "Religion as Man's Completion," 1927; "Principles of Sociology," 1928. Articles in scientific magazines.
- BINGHAM, Thomas** (N. Y.), Hillcrest, Milford, Salisbury, Eng.—Non-Par.\*\*
- BINNINGTON, Percy M.** (Conn.), 24 Silver St., Middletown, Conn.—R. Chr. Ch., 1917— b. London, Eng., 1881; s. James J. and Angelina K. Binnington, S. Saviour's, Eng.; G. T. S., 1912. D—1912, Bp. Burgess, P—1914, Bp. Talbot, m. Winifred Roberts, 1914. P-in-C. Chr. Ch., Middle Haddan, Conn., 1924-29, resigned.
- BINNS, Charles Ferguson**. Died Dec. 4, 1934. For data see Edition 1932.
- ✦ **BINSTED, Rt. Rev. Norman Spencer**, 9 Motokaji Cho, Sendai, Japan.—Bp. Mssy. Dist., Tohoku, Japan, Dec. 3, 1928— b. Toronto, Can., Oct. 2, 1890; s. Thomas William and Ann (Monnier) Binsted, S. John's Coll., Uniontown, Ky.; V. T. S., 1915, D.D., D—1915, Bp. Harding, P—1916, Bp. John McKim, Con. First Bp. of Tohoku, S. Alban's Ch., Washington, D. C., Dec. 3, 1928, by Bpp. Murray, H. St. G. Tucker, John McKim, Freeman and S. H. Nichols, m. Miss Willie Mower Gibson, Oct. 10, 1917. Mssy. Tokyo Dist., Japan; In-C. Ascen. Ch., Hirosaki, and surrounding Mssns., Japan; Chapl. to Amer. Cong. and S. Luke's Hospital, Tokyo, Japan.\*
- BIRCH, A. A.** (W.), 556 24th St. N. E., Washington, D. C.—Asst. Chapl. of the Atonement—, Sometime In-C. S. Augustine's, Galveston, Tex.\*\*

**BIRCHENOUGH, Allen** (Ia.), 310 River St., Decora, Ia.—R. Gr. Ch.—D.—P—Dec., 1926, Bp. Morrison. P-in-C. S. Jas. Ch., Oskaloosa, Ia., 1926; S. Paul's Ch., Harlan, Ia.\*

**BIRCHETT, Meade B.** (S. V.), Portsmouth, Va.—R. S. Jas. Ch.—\*

**BIRKHEAD, Malhole Hunter** (Pa.), 22 E. Chestnut Ave., Chestnut Hill, Phila., Pa.—Retired, 1934— b. Newport, R. I.; s. William Hunter Birkhead and Sarah (King). Groton Sch., Groton, Mass.; Harv. A.B., 1903; G. T. S., B.D., 1907. D—1907, P—1908, Bp. Lawrence. m. Frances Johnson Ward, 1917. Cur. S. Geo. Ch., N. Y. C., 1906-08; Mast. Groton Sch., Groton, Mass., 1908; S. Mary Ch., Tuxedo Park, N. Y.; Asst. R. All S.S. Ch. and Asst. Head Master, Montgomery Sch., Wynnewood, Pa., 1917-25; Asst. S. Paul's Ch., Chestnut Hill, Phila., Pa., 1925-34.\*\*

**BIRD, Stephen Moylan** (Tex.), 315 W. Alamo Ave., Brenham, Tex.—In-C. S. Peter's Ch.— b. Galveston, Tex., July 21, 1877; s. Rev. Stephen Moylan Bird and Johnnie (Alfriend). Sewanee Gram. Sch.; Un. So., 1896-1900, B.A.; Sewanee, 1900-03, B.D. D—Mar., 1903, P—Dec., 1903, Bp. Kinsolving. m. Laura Lee Kritzer, June, 1905. S. Mary's, Houston, Tex., 1903-04; S. Jas., Taylor, Tex., 1904-05; S. Pet. Ch., Brenham, Tex., 1905-21; R. S. Andr. Ch., Bryan, Tex., 1921.\*

**BIRD, Wilmer Parke.** Died Sept. 14, 1934. For data see Edition 1932.

**BIRDSALL, Paul Herbert** (A.), 215 Quail St., Albany, N. Y.—R. Emer., Grace Ch., Albany, 1930— b. Evansville, Ind., June 4, 1862; s. Rev. Elias Birdsall and Cornelia (Bennet). Trin. Coll., B.A., 1886, M.A., 1889; Berk., 1890. D—1890, P—1891, Bp. John Williams. m. Eliza Gerry Townsend, South Natick, Mass., June 11, 1891. Asst. S. Paul's Ch., New Haven, Conn., 1890-91; R. Ch. Ascen., New Haven, Conn., 1891-93; Cur. S. Joh. Ch. (in-C. S. Mary's Chap.), Washington, D. C., 1893-94; Cur. S. Pet. Ch., Albany, N. Y., 1894-99; Gr. Ch., Albany, N. Y., 1899-1928; Assoc. R. Gr. Ch., Albany, N. Y., 1928-30. Del. Prov. Syn. 2nd Prov., Oct., 1914. Exam. Chapl., Dio. A., 1919; Y. M. C. A. A. E. F., 1918; with Motor Truck Trans., 80th Div. Commissioned Capt.—Chapl. O. R. C., U.S.A., May, 1922. Capt. Aux. Res., U.S.A., 1924. Pres. Albany Priests' Fellowship, 1923-25. A. P. F. Del. to Ex. Com., C. C. A. C. P., 1923-26.\*

**BISHOP, Charles Eugene** (Ind.), Anderson, Ind.—Vic. S. Jas., New Castle, Sept., 1927— R. Trin. Ch., Anderson, Mar., 1931— b. Barnston, P. Q., Mar. 28, 1864; s. Nathaniel Bishop and Sarah (Smith). Bishop's Coll., Lennoxville, Que., B.A., 1893, M.A., 1896. D—1895, P—1896, Bp. Quebec. m. Anna Bell House, Warren, O., July 1895; c., son, 1896, daughter, 1898. P. in Dio. Quebec, 1895-1903; Theological, Dio. Algoma, Can., 1903-05; Loc. Ten. Pro-Cathd., St. Ste. Marie, Can., 1905-06; R. S. Joh. Ch., North Bay, Ont., 1906-11; R. Deana Nipissing, Del. Prov. Syn. Ont. and Mem. Exec. Com., Dio. Algoma, 1906-11; R. S. Jas. Ch., Chebogan, Mich., 1911-12; S. Joh. Ch., St. John's, Mich., 1912-14; Vic. Chr. Ch., Flint, Mich., 1914-17; S. Joh., Sturgis, Mich., 1917-18; Ch. Adv., Indianapolis, 1919; Vic. S. Matth. Ch., Indianapolis, Ind., 1920-27.

**BISHOP, Ellis.** Died Feb. 6, 1933. For data see Edition 1932.

**BISHOP, George Reginald** (Pa.), Springfield, Pa.—P-in-C. Ch. of Redeemer, 1926— b. N. Y. C.; s. Michael Bishop and Isabella (Spence). S. Sph. Coll., 1894; G. T. S., 1893. D—Bp. Talbot, P—, Bp. J. H. Darlington. m. Charlotta Miller, Huntingdon, Pa., Nov. 16, 1916. R. Gr. Ch., Great Bend, and S. Mark Ch., New Milford, Pa., 1898-1902; Trin. Ch., Renova, Pa., 1902-06; S. Joh. Ch., Huntingdon, Pa., 1906-07; Vic. S. Luke Ch., Altoona, Pa., 1907-08; R. same, 1908-25; Mem. Dioc. Bd. Mssns., 1910—; Del. Prov. Wash., 1910.

**BISHOP, Hutchins Chew** (N. Y.), 217 W. 133rd St., N. Y. C.—R. Emer. S. Phil. Ch., N. Y. C., 1933— D—1882, P—1883, Bp. Doane. Asst. Gr. Ch. (Norwood), N. Y., 1882; Asst. Calv. Ch., Baltimore, Md., 1883; Asst. S. Mark Ch., Charleston, S. C., 1884-86; R. S. Phil. Ch., N. Y. C., 1886-33.\*

**BISHOP, Julian MacLaurie** (C. N. Y.), 510 Henry St., Utica, N. Y.—Chapl. to Sisters of St. Margaret, June, 1933— b. Pleasant Valley, N. Y., Feb. 24, 1893; s. Samuel Jay Bishop and Sarah Roseltha (Bell). Troy Conference Acad.; Poughkeepsie H. Sch.; Middlebury Coll., A.B., 1922; G. T. S., 1925. D—June, 1925, P—Dec., 1925, Bp. A. G. A. Hall. R. S. Paul Ch., Burlington, Vt., 1925-29; Ch. of Redeem., Watertown, N. Y., 1929-33.

**BISHOP, Shelton Hale** (N. Y.), 45 Elaine Terrace, Yonkers, N. Y.—R. S. Philip's Ch., N. Y. C., Apr., 1933— (Sr. Cur. same, 1923-33)— b. N. Y. C., Feb. 26, 1889; s. Hutchens Chew Bishop, D.D., and Estelle (Gilliam). Colmb., A.B., 1911; G. T. S., 1914; Teachers Coll., Colmb., A.M., 1929. D—1914, Bp. Greer, P—1925, Bp. Osborne. m. Eloise Davis Carey, 1919; c., daughters, two; son, Jr. Cur. S. Thos. Ch., Chicago, Ill., 1914-15; P-in-C. S. Augustine's Mssn., North Side, Pittsburgh, Pa., 1915-16; R. Ch. Holy Cross, 1916-23.

**BISHOP, William Samuel** (W.), 1912 Belmont Rd., Washington, D. C.—Vic. S. Thos. Ch.; Exam. Chapl., Dio. Wash., 1923— b. Northampton, Mass., Aug. 26, 1865; s. George Sayles Bishop and Hannah More (Williston). Rutg. Coll., A.B., 1887, A.M., 1891; G. T. S., B.D., 1894, D.D., 1905. D—June, 1891, P—Dec., 1891, Bp. Spalding. m. Mary Eliza Luttrell, Washington, D. C., June 17, 1907. Mssy-in-C. Chr. Ch. (now S. Barn.), Denver, Colo., 1891-92; Mssy-in-C. S. Barn. Ch., Glenwood Springs, Colo., 1892-94; Cur. S. Joh. Chap., Trin. Ch., N. Y. C., 1894-02; Prof. Dogmat. Theol. and Metaph., Un. So., 1902-13. Secy. and Lectr. Sewanee Summer Sch. Theol., 1904-06; Rgrstr. Dio. Tenn., 1909-12; Lectr. Dioc. Trng. Sch. S. S. Teach., 1915-19. R. Asst. Gr. Ch., Orange, N. J., 1914-19; Chapl. Natl. Cathedral School for Girls, 1921-23. Dir. Soc. Home Study Holy Scripture, 1929— Mem. Phi Beta Kappa and Delta Phi; Sons Amer. Rev., Soc. Descendants Colonial Governors. Author: "Development of Trinitarian Doctrine in the Nicene and Athanasian Creeds," 1910 (out of print); "Spirit and Personality," 1923; "Theology of Personality," 1926; "The Gospel of Divine Personality—The Self Revelation of Christ in the Gospel of St. John," 1928. Article on "Baptism" (Angelic View). Articles in various church papers.

**BISHAM, Charles P.**, 69 Washington Ave., Suffern, N. Y.—R. Chr. Ch., 1922— b. Brooklyn, N. Y., Nov. 19, 1876; s. Gedney Clark Bispham and Mary Elizabeth (Lake). Hillmartin Coll., Eng.; S. Sph. Coll. D—1914, Bp. Olmsted, P—1915, Bp. Fiske. m. Louise Charlotte Maurer, June 22, 1904; c., sons, two. R. Gr. Ch., Waverly, N. Y.; Asst. R. Ch. of Ho. Apost., Phila., 1918-22.

**BISSELL, Allen Percy** (Ind.), St. Paul's Rectory, 514 E. Main St., New Albany, Ind.—R. S. Paul's Ch., Mar., 1929— b. Afton, N. Y., Sept. 15, 1882; s. George Ricks Bissell and Minnie M. (Thomas). Pub. Sch., Columbus, O.; Wms. Coll., B.A., 1904; Ken., B.D., 1908. D—1908, P—1909, Bp. Vincent. m. Virginia Wiltberger, Columbus, O., Sept. 25, 1912. R. Zion Ch., Dresden, O., 1908-09; Epiph. Ch., Urbana, O., 1909-10; Ch. Gd. Shpd., Columbus, O., 1910-14. Treas. Columbus, Convo., 1912-13; Cmssn. on Foreigners, 1912-13; Soc. Serv. Cmssn., 1913-23; Mem. Bpp. and Coun., 1920-23, all Dio. S. O. Secy. and Treas. Ohio River Region, 1915-23; Mem. Cham. Commerce Cmssn. on Health and Sanitation, 1915-23; Dir. Steubenville Soc. Serv. Union, 1915-23; Dir. Steubenville Chamber of Commerce, 1916-21; Chrmn. Steubenville Recreation Com., 1919-23; Jefferson Co. War Bd., 1918-19; S. Sph. Ch., Steubenville, O., 1914-23; Vic. Trin. Ch., Connorsville, Ind., and

Gen. Mssy., Dio. Ind., 1923-29; Mem. Cath. Chapter, Dio. Ind., 1931—.

- BISSELL, Benjamin** (Conn.), 6 Pretoria Rd., Cambridge, England.—Cur. S. Andrew's, Ches-teron, Cambridge, Sept., 1933—. b. Hebron, Conn., Dec. 12, 1895; s. H. A. Bissell and Florence M. (Phelps). Wesl. Un., B.A., 1918; Yale, Ph.D., 1923; G. T. S., 1928-29; E. T. S., 1929-30. D—June, 1929, Bp. Acheson, P—June, 1930, Bp. C. B. Brewster. Author: "The American Indian in English Literature of the Eighteenth Century," 1925.
- BIXBY, Warren Newton** (Ma.), 38 Marathon St., Arlington, Mass.—R. Ch. Our Saviour, Arlington, and P-in-C. Trin., Randolph, 1916—. b. Norwich, N. Y., Dec. 31, 1890; s. Joel J. Bixby and Marie Louise (Newton). Norwich High Sch., 1907; S. Paul, Garden City, N. Y., 1908; Harv., A.B., 1912, A.M., 1927; E. T. S., B.D., 1916. D—1916, P—1917, Bp. Lawrence. m. Marion Morse Furness, 1917; c., son, Jr.; daughter.
- BLACHFORD, Reginald Metherell** (M.), 6329 Globe St., Detroit, Mich.—Retired, Jan., 1932—. b. Freelon, Ont., Can. May, 1891; s. Rev. William Rand Blachford and Georgina (Metherell). Trin. Coll., B.A.; W. T. S. D—1917, P—1918, Bp. Williams. m. Margaret Anna Dill, 1921. Asst. S. Phil. Ch. and of S. Stph., Detroit, 1918-19; In-C. S. Joh. Ch., Durand, Calv., Hillman, Gr., Long Rapids, Mich., 1919-23; P-in-C. Trin. Ch., West Branch, Gr. Ch., Standish, and S. Joh., Rose City, Mich., 1924; P-in-C. Trin. Ch., Caro, and S. John's, Otter Lake, Mich., 1924.\*\*
- BLACHFORD, William Rand** (M.), 217 Maryland St., Royal Oak, Mich.—Retired, Jan., 1932—. b. Hamilton, Ont., Dec. 8, 1860; s. John J. Blachford and Elizabeth (Blackman). D—1885, P—1886, Bp. Hamilton. m. Georgina Metherell, Freelon, Ont., Jan. 15, 1890. Colbeck, Ont., 1885-87; Freelon, Ont., 1887-90; Hudson, Mich., 1890-93; Tecumseh, and Clinton, Mich., 1893-97; Clinton, Mich., 1897-1900; West Bay City, Mich., 1900-03; Brooklyn, Mich., 1903-08; Caro, Mich., 1908-12; East Tawas, Mich., 1912-16; R. Chr. Ch., Ososso, Mich., 1916-20; S. Joh. Ch., Royal Oak, Mich., 1920-28; S. John's, Wayne, Mich., 1928-32.
- BLACK, Jay Claud** (Ore.), 302 No. Division St., Carson City, Nev.—R. S. Peter's Ch., 1934—. b. Fostoria, O., Dec. 5, 1883; s. Jacob Bretz Black and Loretta Almira (Fox). W. T. S., S.T.B., 1910. D—1909, P—1910, Bp. Anderson. m. Dorothy Richardson, Toledo, O., Dec. 25, 1905. M-in-C. and R. S. Jas. Ch., Dundee, Ill., 1909-11; Cur. Ch. Epiph., Chicago, Ill., 1911-12; Vic. S. Andr., and ad. Mssns. Chelan, Wash., 1912-17; Y. M. C. A. War Work, France, 1918-19; R. Emmel. Ch., Marshfield, Ore., 1917-21; Archd. Do. Ore., 1922-30; Vic. Ch. S. Mich. and All Angels, Portland, Ore., 1930-34.\*
- BLACK, Jay Theodore** (Nev.), 302 N. Division St., Carson City, Nev.—Asst. S. Peter's Ch., Mar., 1935—. b. Toledo, O., Dec. 20, 1908; s. Rev. Jay Claud Black and Dorothy (Richardson). Harv., A.B., 1930; G. T. S., 1933, S.T.B., 1934. D—June, 1933, P—Mar., 1934, Bp. Sumner. Asst. S. Stph. Cathd., Portland, Ore., 1933-34; Asst. All SS. Ch., Hillsboro, and S. John's, Milwaukie, Ore., Feb.-Mar., 1934; P-in-C. S. Mary the Virgin, Winnemucca, S. Andrew's, Battle Mountain, and S. Anne's, Fort McDermitt, Nev., 1934-35.
- BLACK, John Calvin** (Ind.), Madison, Ind.—R. Chr. Ch., 1919—. b. Waterford, Pa.; s. John Knox Black and Mary Elizabeth (Moody). Chaddock Coll., Quincey, Ill., LL.B., 1892; Sea., B.D., 1903. D—1903, P—1904, Bp. T. N. Morrison. m. Kathryn Yoder Kerr, Pittsburgh, Pa., Sept. 23, 1915. R. S. Stph. Ch., Newton, Ia., 1903-05; S. Joh. Ch., Corsicana, Tex., 1905-15; Asst. S. Matth. Cathd., Dallas, Tex., 1915-17; R. S. Andr. Ch., Dallas, Tex., 1917-18; Y. M. C. A., A. E. F., France, 1918-19. Del. Pan-American Conf., London, Eng., 1907; Dep. Gen. Conv., 1910, 31.
- BLACK, Newton** (Ma.), East Cambridge, Mass.—Retired.—D—1889, P—1890, Bp. Whitaker. R. Gr. Ch., Chicopee, Mass.; R. Chr. Ch., Needham Heights, Mass.; Ascen. Ch., Cambridge, Mass.\*\*
- BLACK, Raymond Phillip** (N. Y.), 550 West 155th St., N. Y. C.—Asst. Chap. of Intercess., Trin. Par., Oct., 1934—. b. Newark, N. J., Sept. 28, 1903; s. Phillip Ernest Black and Frances Cecelia (Moll). Prep. Sch., Bethlehem, Lehigh, B.A., 1929; G. T. S., S.T.B. D—Mar., 1932, P—Nov., 1932, Bp. Stearly.
- BLACK, Samuel M.** (Er.), New Castle, Pa.—In-C. S. Andrew's, New Castle and S. Luke's, Ellwood City, 1931—. Bex. Hall. D—June, 1931, P—Dec., 1932, Bp. Ward.\*
- BLACKBURN, Glen Arthur** (Mar.), 802 So. Range St., Manistique, Mich.—R. S. Alban's Ch., Jan., 1934—. b. Miami Co., Ind., Nov. 4, 1899; s. George T. Blackburn and Almada Pearl (Murden). Ind. Cen. Coll.; Harv.; Ind. Un., A.B., A.M., Ph.D. D—Sept., 1933, P—Mar., 1934, Bp. Ablewhite. m. Edith E. McCoy, Aug. 16, 1923; c., sons, two. Author and Lectr. Lectrs. to Coll. classes in History, Sociology, Political Science. Contrib.: "Current History"; "American Educational Review," etc.
- BLACKBURN, Imri M.** (Ind.), Evansville, Ind.—Prof. Latin and Greek, Evansville Coll., and Mem. Evansville Assoc. Mssns., 1924—. D—June, 1934, P—Dec., 1934, Bp. Francis.\*
- BLACK-FOX, John** (S.D.), Rocky Ford, P'ne Ridge Mission, S. D.—In-C. S. Mark's Chapel—.\*
- BLACKFORD, Ambler Mason** (Fla.), P. O. Box 5007, So. Jacksonville, Fla.—R. S. John's Ch., and Housefather Ch. Home, Children of S. John's Par., 1921—. b. Fairfax Co., Va., Sept. 26, 1888; s. Launcelot Minor Blackford and Eliza Chew (Ambler). Un. Va., 1910-12; V. T. S., 1915. D—1915, P—1916, Bp. Gibson. m. Marian Reynolds Perkins, Norwich, Conn., June 21, 1915. P. Rivanna Par., Fluvanna Co., Va., 1915-16; Ch. Resurrection, Greenwood, Trin. Ch., Abbeville, S. Jas. Ch., Ninety-six, S. C., 1916-18; S. Helena's Ch., Beaufort, S. C., 1918; Chapl. Ch. War Cross, Marine Trng. Sta., Paris Island, S. C., 1918; S. Paul's Ch., Wilmington, N. C., 1919-21.
- BLACKFORD, Randolph Fairfax** (S. Fla.), 204 Lee St., Leesburg, Fla.—R. S. James Ch., Leesburg, and Ho. Trin. Mssn., Fruitland Park, Nov., 1928—. b. Fairfax Co., Va., July 25, 1890; s. Launcelot Minor Blackford and Eliza Chew (Ambler). Epis. H. Sch., Alexandria, Va.; Un. Va., B.A., 1912; V. T. S., B.D., 1915. D—1915, Bp. Gibson. P—1916, Bp. Tyler. m. Ellen Lucas Ford, 1922. In-C. Gr. Mssn., Minnewaukon, Ft. Totten Preaching Station, S. David Mssn., on Ft. Totten Ind. Reservation. Served in Medical Dept. A. E. F. mem. of Un. of Va. Base Hospital Unit; R. S. Barth. Ch., and Trin. Ch. Soc. Hill, Hartsville, 1919-21, Gd. Shpd. Ch., N. Charleston, and S. Pet.-by-the-Sea, Navy Yd., N. C., 1921-25; S. Andr. Ch., Panama City, and In-C. Mssns. at Santa Rosa and Destin, Fla., 1925-28.
- BLACKLOCK, Henry** (Conn.), Hawley, Mass.\*\*
- BLACKMAN, Harry Wood** (F. L.), Algoma, Wis.—P-in-C. Ch. S. Agnes-by-the-Lake, 1907. b. Cambridge, Mass., Jan. 5, 1872; s. William Randall Blackman and Elizabeth Sargent (Blood). Nash., 1894. D—1894, P—1896, Bp. Grafton. Asst. Ch. Ho. Cross, N. Y. C., 1900-06; Asst. Ch. S. Edw.-the-Martyr, N. Y. C., 1906-07.\*
- BLACKSHEAR, William Saint-John** (Tex.), The Rectory, Freeport, Tex.—P-in-C. Mssns., Brazoria Co., Tex., 1933—. b. Palestine, Tex., Feb. 11, 1893; s. Nathaniel Witherspoon Blackshear and Mammie (Rollins). Univ. Tex., LL.B., 1920; V. T. S., B.D., 1924; Theol. Sch., Harv., Oxford, Eng., 1927-28. D—Apr., 1924, Bp. H. St. G. Tucker, P—Apr., 1925, Bp. W. B. Stevens. Capt. of Inf., in late War; On Staff Gen. Henry



- T. Allen; received two citations for "Gallantry in Action" dated Sept. 26 and Nov. 10, 1918; Aide-de-Camp to Gen. U. G. McAlexander after St. Mihiel engagement. Practiced law with Standard Oil Co., Mexico. R. S. Joh. Ch., Versailles, Ky., 1925-28; S. Matth. Ch., Brooklyn, N. Y., 1928-33. Chapl. Epis. Actors' Guild, Brooklyn; Pres. Tex. Alumni Assoc. of N. Y. C.; Mem. Moral Welfare Cmssn., N. Y. C.; Delta Tau Delta Frat.; Masonic Order; Pres. Res. Officers Assoc., Brooklyn.
- BLACKWELDER, Locke Winfield** (At.), Griffin, Ga.—R. S. Geo. Ch.—D—1908, P—1909, Bp. Cheshire. In-C. Salisbury, N. C. and adjacent points; R. S. Paul Ch., Quincy, Fla.; Ch. Nativ. Union, S. C.; Ch. of Incar., Atlanta, Ga., 1926.\*
- BLACKWELL, Donald Wm.** (C.), 1871 East 97th St., Cleveland, O.—Asst. Emmel. Ch., 8614 Euclid Ave., Sept., 1934.—b. Elyria, O., Feb. 16, 1906; s. J. William Blackwell and Bertha Blance (Barnes), deceased. H. Sch., Oak Park, Ill., and Cleveland; Un. Fla.; Un. Chicago, A.B.; Mexico; Havana; Grad. work, Un. Chicago and Colomb.; G. T. S., 1931-34. D—May, 1934, Bp. Manning. m. Irene Elizabeth Janko, Aug. 9, 1934.
- BLAGE, Arland Carl** (Minn.), 4938 38th Ave. So., Minneapolis, Minn.—R. S. James's Ch., Jan., 1934.—b. Eaton, Ind., Feb. 4, 1900; s. August William Blage and Ida May (Maddox). Un. Minn., B.S., 1926; Sea., B.D., 1929. D—Dec., 1928, P—June, 1929, Bp. McElwain. m. Agnes M. Pofelr, Jan. 19 1929; c., son. R. Trin. Ch., Anoka, Minn., 1929-34.
- BLAISDELL, Charles Franklin** (Tenn.), 1431 Carr Ave., Memphis, Tenn.—R. Calv. Ch., 1920.—b. Cincinnati, O., 1875; s. Charles Blaisdell and Sophia (Knollman). Un. Cincinnati, 1894; Un. Mo., 1899; G. T. S., 1902; Un. So., D.D., 1922. D—1902, P—1903, Bp. Tuttle. m. Agnes Chapman, June, 1902. Past German Congr. Ch., S. Barth., N. Y. C., 1900-02; R. Ch. Ho. Communion, St. Louis, Mo., 1902-09; Trin. Ch., Redlands, Cal., 1909-12; S. Phil. the Ap., St. Louis, Mo., 1912-16; S. Joh. Ch., Helena, Ark., 1916-20. Dep. Gen. Com., 1928.\*
- BLAKE, Francis F. E.** (Pa.), 1625 Locust St., Phila., Pa.—Cur. S. Mark's Ch., Phila., Nov., 1929.—b. Lyon, Mass., Mar. 7, 1901; s. Walter I. Blake and Bertha (Berry). Un. Pa., Grad., 1929-30; Nash., 1927; Phil. Div. Sch., 1929-30, Th.B., 1931. D—1926, P—1927, Bp. Weller. Vic. S. John's Ch., Shawano, Wis.\*
- BLAKE, James Edward** (P. R.), St. Thomas, Virgin Islands of U. S.—Cur. All SS. Par., Dec., 1927.—b. Detroit Lakes, Minn.; s. William Blake and Ann Maria (Heckert). Pub. Schs.; Un. Southern Minn. (Austin, Minn.), M. Accts.; Sea., 1924. D—1924, P—1926, Bp. F. A. McElwain. Asst. Chr. Ch., St. Paul, Minn., 1924-27.
- BLAKER, William Leonard** (Colo.), 229 Bannock St., Denver, Colo.—R. S. Peter Ch., Jan., 1925.—S. Joh. Coll., Winnipeg; Sea., 1910. D—May, 1910, P—Dec., 1910, Bp. Mann. m. Constance A. Truax, Langdon, N. D., Apr., 1911; c. three. Rugby, N. D., 1910; Minot, N.D., 1910-15; New Smyrna, Fla., 1914-15; Chrmn. S. S. Cmssn., Mssv. Dist. So. Fla., 1917-19; Sevc. Mssn., Dio. E. Fla., 1919; R. Chr. Ch., Brandentown, Fla., 1915-19; Gr. Ch., Columbus, Neb., 1919-25. Cmssned. Capt. Chapl. Officers Reserve Corps, U. S. A., Feb. 16, 1924, Chapl. C. M. T. C., Fort Logan, Colo., 1926, and 1933, 34. Cmssned. Major Chapl. Officers Reserve Corps, June 10, 1930. Dean Y. P. F. Dio. Colo., 1934-35.
- BLAKESLEE, Clyde B.** (A.), Pottersville, N. Y.—P-in-C. North. Warren Co. Mssns., 1925.—(Stas. Chr. Ch., Pottersville, Ch. Gd. Shpd., Chestertown, S. Thos., Adirondack, S. Luke's, Horicon, S. Andr., Schroon Lake, S. Matth., Grassville and the North Woods Mssns.)—b. Manchester, Pa., Feb. 2, 1874; s. John H. Blakeslee and Josephine W. (Keyes). Nash. D—1903, P—1903, Bp. Nicholson. m. Lvdia Bundy, 1908, S. Stph. Ch., Shell Lake, Wis., 1903-04; S. Joh. Ch., Grand Rapids, Wis., 1904-09; S. Paul Ch., Hudson, Wis., 1910-12; S. Mark Ch., Coldwater, Mich., 1912-14; Ho. Trin. Ch., Danville, Ill., 1915-18; Training Sch. for Chapl., Louisville, Ky., 1918; Chapl. U. S. Reserves; P-in-C. Gr. Ch., Madison, S. D., 1919. Gen. Mssy. Dio. S. D., 1919-25.
- BLANCHET, John Baptiste** (Pa.), Upcchall Park, Fort Meyers, Route 2, Lee Co., Fla.—R. Ch. Beloved Dis., Phila., Pa. (Inabsentia), 1909.—b. Ste. Anne, Ill., June 23, 1856; s. Alexis Blanchet and Marie Locade (Oulette). Hob., A.B., 1882, First Cobb Prize, A.M., 1885; Harv., 1883; G. T. S., 1885; Joh. Hopkins, 1897; S. John's Coll., D.D., 1897. D—1885, Bp. Seymour, P—1885, Bp. Doane. m. Mary Lucretia Cross, Geneva, N. Y., June 2, 1884 (deceased). Cur. SS. Pet. and Paul Cathd., Chicago, Ill.; S. John's Ch., Albion, Ill.; S. James Ch., Mansfield, Pa.; S. Joh. Ch., Clifton Springs, N. Y.; All SS. Ch., Mariner's Harbor, N. Y. C., Treas. and Secy. Archdy. Richmond, N. Y. C., 1905-09. Mem. Phi Kappa Psi; Mason, Odd Fellow, Royal Arcanum, American Acad. Political Soc. Science; Mem. Chronique de l'Elite, France, 1933; Prof. History, Civics, English Lit., 1923; Pres. Tchrs. Assoc., 1926; Active Community Soc. Serv. and Bible Class S. S. work. Author; "Life and Poems of William Cullen Bryant," 1882; "For His Sake," 1902; "The Crucifixion," (music), 1904; "French Drills," 1904; "Holy Noel" (music), 1907; "Easter Joys" (music), 1910; "Sacred Wreaths," 1907; "Church and Pastoral Card Record," 1907; Natl. Peace Hymn, "O God of Nations," 1918; American Marsellaise, "God in Nature," 1925; "The Call to the Ideal Life," 1926; Natl. Anthem, "America, My Country," 1928; Internatl. Anthem, "Hail, All Hail," 1929; "Easter Service" (music), 1929; Bi-Centl. Anthem, "America, Our Native Land," 1931; "Bi-Centl. Anthem," 1932, dedicated to George Washington.
- BLANEY, Albert Edward** (Me.), 38 Shackford St., Eastport, Me.—R. Chr. Ch., Mar., 1933.—(M-in-C, Jan., 1932)—b. West Springfield, Mass., Feb. 4, 1903; s. Thomas Henry Blaney and Elizabeth (Reeves). Pub. Schs., Springfield; Mount Hermon Sch., Mass.; Bangor Theol. Sem., Bangor, Me.; Berk., 1931; Ya. Div. Sch. D—Apr., 1931, Bp. Davies, P—Mar., 1933, Bp. B. Brewster.
- BLANK, Alberto** (S. Brazil), Boa Vista do Erechim, R. G. do Sul, Brazil—Presbyter and Director, Par. Jesus Christ and Agnus Dei, Jan., 1921.—b. Santa Helena, Pelotas, Apr. 26, 1896; s. Carlos Blank and Bertha Timm Blank. Southern Cross Sch., Porto Alegre; Sem. The. Epis. Ch., Porto Alegre, 1923. D—Nov., 1923, P—Feb., 1925, Bp. Kinsolving. m. Carmelina da Rocha Mendes, Oct. 31, 1924; c., five.
- BLANKINGSHIP, Alexander Hugo** (Cuba), Res., Calle 18, Esq. a 13, Vedado, Havana; Off., Holy Trin. Cathedral, Neptuno 54, Havana, Cuba.—Dean Ho. Trin. Cathd., Havana, 1927.—b. Richmond, Va., Nov. 23, 1894; s. William Blankingship and Helen A. (Lackland). H. Sch., Richmond; Un. Richmond, B.A.; Ya. Div. Sch., 1921-22; V. T. S., B.D., 1924. D—1924, P—1925, Bp. W. C. Brown. m. Mary Antoinette Woodward, Norfolk, Va., Jan. 19, 1929; c., son. D-in-C. 1923—and R. Emmel. Ch., Alexandria, Va., 1925-27.
- BLASKE, Drayton Royal**, Died Jan. 19, 1934. For data see Edition 1932.
- BLATCHFORD, William Wallace**, Died July 9, 1932. For data see Edition 1932.
- BLEECKER, Lyman Cox** (L. I.), Shore Rd., Cold Spring Harbor, N. Y.—R. S. John's Ch., Aug., 1931.—b. Westbury, L. I., N. Y., Oct. 15, 1894; s. Benjamin DeWitt Bleecker and Anna Sitgreaves (Cox). S. Paul's, Garden City, N. Y.; Chestnut Hill Acad.; Princ., Class 1917 (non-grad., 1913-15); G. T. S., 1928. D—1927, P—1928, Bp. C. B. Brewster. P-in-C. S. Mark's Ch., New Canaan, Conn., Apr.-Nov., 1928; Cur. Trin. Ch., Hartford, Conn., 1928-31.
- BLEECKER, Pierre McDonald** (A.), Jewett, N. Y.—Retired—S. Stph., B.A., 1876, M.A., 1879; G. T. S., 1879. D—1879, Bp. Potter, P—1881,



- Bp. Tuttle. m. (1) Abigail Armstrong Lees, 1881; (2) Phoebe Prout, 1898. Asst. Ch. Gd. Shpd., Ogden, Utah, 1879-82; S. Joh. Mssn., Logan, Utah, with Ho. Innoc. Mssn., Blackford, Idaho, 1882-87; S. Jas. Ch., Upper Montclair, N. J., 1887-89; S. Margt. Ch., Staatsburgh, N. Y., 1889-97; Chr. Ch., Schenectady, N. Y., 1897-1904; Mssy. S. Paul, Raymertown, and Ho. Name, Boyntonville, N. Y., 1904-07; Asst. S. Luke Ch., Mechanicsville, and assoc. pars., 1907-09; Trin. Ch., Ashland, N. Y., 1909-32.\*
- BLEIL, Besham Frederick** (Cal.), Pittsburg, Cal.—R. S. David's Ch.—Ch. Div. Sch. Pac. D.—Dec., 1930, P—Dec., 1931, Bp. Parsons, Asst. All SS. Ch., Montecito, Cal.\*
- BLESSING, Frank F.** (A.), Rensselaer, N. Y.—R. Ch. of the Mess., Dec., 1926—. b. Slingerlands, Albany Co., N. Y., Dec. 12, 1864; s. Christopher La Grange Blessing and Magdalene (Slingerland). H. Sch., Albany; Union Coll., Schenectady, A. B., 1889; Prin., A.M., 1891; Princ. Theol. Sem., B.D., 1892. D—1925, Bp. Nelson, P—1926, Bp. Oldham, m. Martha May See, Oct. 6, 1902. Asst. Trin. Ch., Albany, N. Y., 1926.\*
- BLISS, Francis William** (Me.), 6 Church St., Belfast, Me.—R. S. Margaret's Ch., June, 1933—. b. Constantinople, Turkey, Feb. 24, 1891; s. William Goodell Bliss and Helen White (Royster). Trin. Sch., 1898-1900; Pub. Schs., Lansdowne, Pa.; Sew. Mil. Acad., 1905-08; Un. So., 1908-10; Colomb., B.A., 1916; G. T. S., 1916-18; E. T. S., S.T.B., 1925. D—1918, Bp. Thompson, P—1919, Bp. Burton, m. Marian Miller, Sept. 11, 1918; c. sons, two; daughter, R. Chr. Ch., Big Stone Gap, Va., 1918-19; S. Joh. Ch., Covington, Ky., 1919-21; Asst. S. Paul's Ch., Paterson, N. J., 1921-23; Asst. S. Peter's Ch., Cambridge, Mass., and Spec. Stdt., E. T. S., 1923-25; S. John's, Presque Isle, Me., 1925-33.
- BLISS, Reginald Theodore** (A.), 1223 Baker Ave., Schenectady, N. Y.—Asst. S. Geo. Ch., July, 1931—. b. Brookline, Mass., Apr. 18, 1905; s. Donald McQueen Bliss and Margaret Janet (Estabrook). Pub. Sch., West Orange, N. J.; H. Sch., Battle Creek, Mich.; Syracuse Un., two yrs.; Harv., B.A., V. T. S., B.D., 1931. D—June, 1931, P—June, 1932, Bp. Oldham.\*
- BLOCK, Karl Morgan** (Mo.), 6340 Ellenwood Ave., St. Louis, Mo.—R. S. Mich. and S. Geo. Ch., Mar., 1926—. b. Washington, D. C., Sept. 27, 1886; s. S. J. Block and Christine (Linder). Geo. Wash. Un., A.B.; V. T. S., B.D., 1910; Roanoke Coll., D.D., 1924; Un. So., D.D., 1934. D—1910, P—1910, Bp. Harding, m. Nancy Holliday Shackelford, Oct. 1, 1913; c. daughter, son, R. Gr. Ch., Haddonfield, N. J.; Chapt. Camp, Dix, 1917-18; All SS., Norristown, Pa., 1919-20; S. Joh., Roanoke, Va., 1920-26.
- BLODGETT, Chauncey Hayden**, 12 Pine St., Nantucket, Mass.—R. S. Paul Ch., 1928—. b. Pawtucket, R. I., Mar. 23, 1870; s. William Winthrop Blodgett and Salome Wilkinson (Kinsley). Harv., B.A., 1892; E. T. S., B.D., 1895. D—1895, Bp. Lawrence, P—1897, Bp. Capers, m. Tempe Austin Hamilton, Jan. 16, 1907. Asst. S. Jas. Ch., N. Y. C., 1895; Asst. Gr. Ch., N. Y. C., 1895-97; Asst. S. Paul Ch., Rochester, N. Y., 1897-1901; R. S. Joh. Ch., Fall River, Mass.; S. Jas. Ch., Roxbury, Mass.; Gr. Ch., Colorado Springs, Colo., 1917-28.\*
- BLODGETT, Francis Branch** (Er.), 129 W. 6th St., Erie, Pa.—Dean Cathd., St. Paul, 1921—. b. Oakfield, N. Y.; s. Alva John Blodgett and Catherine Cordelia (Burt). Hob., B.A., 1899; Harv., S.T.B., 1904; E. T. S., B.D., 1902. D—1902, P—1903, Bp. Lawrence, m. Mary Elizabeth Gove, 1909. Min. Ch. Our Redeem., Lexington, Mass., 1902-04; Minor Can. All SS. Cathd., Albany, N. Y., 1904-06; Instr. and Adj. Prof. G. T. S., 1906-12; Prof. Old Test., G. T. S., 1912-21.\*
- BLOMQUIST, R. Thomas** (L. I.), Setauket, L. I., N. Y.—S. Stph. Coll.; G. T. S. D—May, 1934, Bp. Creighton.\*
- BLOMQUIST, Wilhelm** (Mar.), Iron Mountain, Mich.—In-C. Bethel Ch. (Swedish)—Sometime R. S. Ansgarius Ch., Chicago, Ill.\*
- BLOODGOOD, Francis Joseph** (Mil.), 1102 Lincoln St., Madison, Wis.—R. S. Andrew's Par., Dec., 1925—. b. Milwaukee, Wis., July 28, 1897; s. Wheeler Peckham Bloodgood and Elizabeth Twombly (Farrand). Milwaukee Un. Sch.; Trin. Coll., Hartford; Un. Wis., Law Sch.; Chicago Un.; Un. Wis., Liberal Arts, 1922; Privately prepared for Holy Orders, D—Feb., 1925, P—Dec., 1925, Bp. Webb, m. June Gray, Cleveland, June 30, 1923; c., sons, two; daughters, two.\*
- BLOSSOM, Walter Gardner** (Mil.), 2431 Lower Azusa Rd., El Monte, Cal.—Chapl. and Supt. Welfare Work, So. Cal., Edison Co., Los Angeles, 1929—. P-in-C. El Monte, Oct., 1933—. b. Wakefield, Mass., June 23, 1873; s. Henry Crocker Blossom and Anne Moors (Gardner). Nash, B.D., 1895. D—1897, P—1897, Bp. Grafton, m. (1) Julia Harriet Mills, Detroit, Mich., Jan. 13, 1897, (2) Ruth Anderson, Kansas City, Mo., Sept. 5, 1927; c., sons, two, Merrill, Tomahawk, Wis., 1895-97; Par. Canon. S. Paul Cath., Fond du Lac, Wis., 1897-99; Asst. S. Jas. Ch., Chicago, 1899-02; R. S. Aug. Ch., Wilmette, Ill., 1902-04; Asst. S. Mark Ch., Evanston, Ill., 1904-05; R. S. Luke Ch., Racine, Wis., 1905-10; Archd., Madison, 1911-13; Archd., Mil., 1913-16; Chapt. and Supt. Educa., Edison Co., So. Cal. Dep. Gen. Conv., 1916; Lt. Q. M. C., Camp Meigs, Washington, D. C.; Asst. Division Quartermaster, 16th Div., Camp Kearney, Cal., 1918-19.
- BLOXHAM, Frank** (W. N. C.), Franklin, N. C.—R. S. Agnes, Franklin, and In-C. Ch. of Incarn., Highlands, Feb., 1934—. b. Birmingham, Eng., June 10, 1899; s. William John Bloxham (deceased) and Ann (Smith). St. George's Ch. of Eng. Sch., and Central Secondary Sch., Birmingham; Coll. of Technology, Birmingham Un., A.M.I. Mech. E. by examination; V. T. S., B.D., 1932. D—June, 1931, P—June, 1932, Bp. Darst, m. Gertrude Ellen Porter, June 14, 1932. R. S. Paul's Ch., Clinton, and S. Gabriel's, Faison, N. C., 1932-34.
- BLOY, Francis Eric Irving** (L. A.), La Jolla, Cal.—Assoc. R. S. James-by-the-Sea, May, 1933—. b. Birchington, Isle of Thanet, Eng., 1904; s. Rev. Francis Joseph Field Bloy and Alice Mary (Pointer). Un. Ariz.; Un. Mo.; Georgetown Un., Sch. Foreign Service; Theol. Sem. Un. Mo., B.A.; V. T. S., 1929, B.D., 1929. D—June, 1928, Bp. F. F. Johnson, P—June, 1929, Bp. Murray, m. Frances Forbes Cox, July 30, 1929. R. All SS. Ch., Reistertown, Md., 1929-33.
- BLOY, Francis J. F.** (L. A.), La Jolla, Cal.—P-in-C. S. Jas-by-the-Sea—. b. Norwich, Eng., Dec. 14, 1879; s. Rev. Charles Bloy and Annie I. (Field). Eng. Schs. D—1916, P—1919, Bp. Atwood, m. Alice M. Pointer, Aug. 31, 1901. Supt. Epis. Mssn. to City Institutions, St. Louis, Mo., 1922-24; R. Gr. Ch., Kirkwood, Mo., 1924.\*
- BLYTH, William Shaw** (M.), 1172 West Outer Drive, Detroit, Mich.—Vic. S. James' Ch., Oct. 1934—. b. Ottawa, Can., July 31, 1887; s. Walter Smith Blyth and Isabella Maria (Shaw). Pub. Schs. and Colleg. Inst., Ottawa; Tor. Un., M.A.; Trin. Coll., Tor., B.D., 1913. D—1912, Bp. Toronto, P—1913, Bp. Ottawa, m. Mary Dorothea Rehder, Sept., 1913; c., daughters, three; son, Mssv-in-C. Trin. Ch., St. Clair Shores, Mich., 1925-34.
- BLYTHE, Arthur L.** (Be.), Milford, Pa.—P-in-C. Ch. of Gd. Shpd., 1932—. D—June, 1932, P—Dec., 1932, Bp. Sterrett.\*
- BOARD, Robert Corcoran** (Ky.), St. James Rectory, Pewee Valley, Ky.—R. S. Luke's Ch., Anchorage, and S. James, Pewee Valley, Oct., 1932—. b. Louisville, Ky., Aug. 16, 1907; s. Robert D. Board and Clara B. (Corcoran). Pub. Sch., Louisville; Un. Louisville, B.A.; G. T. S., 1932. D—June, 1932, P—Dec., 1932, Bp. Woodcock.

- BOARDMAN, Normand Smith** (C. N. Y.), Oxford, N. Y.—Retired, Sept., 1926—, b. Albany, N. Y., Aug. 5, 1858; s. William Pruyne Boardman and Catharine (Morris). S. Steph. Coll., B.A., 1884, M.A., 1886; Berk., 1889. D—1887, Bp. John Williams, P—1888, Bp. Gillespie, m. Ada Tompkins, Red Hook, N. Y., April 12, 1888. R. S. Joh. Ch., Mt. Pleasant, Mich., 1889-91; Asst. S. Paul's Ch., Poughkeepsie, N. Y.; R. S. Thom. Ch., America, N. Y., 1891-96; Ch. Atone, Westfield, Mass., 1896-1902; Emmel. Ch., Elmira, N. Y., 1902-17; Dean 6th Mssy. Dist., Dio. C. N. Y., 1909, S. Mark's Ch., Millport, N. Y., 1904-17; Chr. Ch., Guilford, N. Y., 1917-26.
- BOATE, George** (N. J.), 1530 Wallace St., Phila., Pa.—Non-Par.—\*\*
- BODDINGTON, Cyril Henry** (Ol.), 2054 W. 57th St., Seattle, Wash.—P-in-C. S. Luke's—, b. Birmingham, Eng., May 21, 1889; s. Henry David and Minnie Jane Boddington. King's Coll., London, Eng.; Un. London; Ch. Div. Sch. Pac. D—1919, Bp. Nichols, P—1919, Bp. Howden, m. Winifred May Roe, Aug. 22, 1913. Vic. Okanogan and Omak, Wash., 1923-24; S. Jas., Cashmere, Wash., 1924-25; R. S. Paul's Ch., Bremerton, Wash., 1925.\*
- BODE, Arnold George Henry** (L. A.), Ascension Rectory, Sierra Madre, Cal.—R. Ch. of the Ascen., 1931—, b. Dungos, N. S. W., Australia, July 22, 1866; s. Francis Dashwood Bode and Mary Emily (Hill). Syd. Un., N. S. W., B.A., 1888; Denver Un., M.A., 1902; Cuddesdon Coll., Oxford, Eng. D—1891, P—1893, Bp. Davidson, m. Lucy Dyott, June 1, 1904. Cur. Ch. S. Joh. the Div., Kennington, London, Eng., 1892-95; P. and Organ., Chr. Ch., Sydney, N. S. W., Australia, 1896-97; Eng. Chapl., Arosa, Switz., 1898-99; Can. S. Joh. Cathd., Denver, Colo., 1899-01; R. Trin. Meml. Ch., Denver, Colo., 1901-04; Dean, S. Matth. Cathd., Laramie, Wyo., 1904-12; Prof. Music, Un. Wyo., 1909-12; Exam. Chapl., Dio. Colo., Dist. Wyo.; Rural Dean Los Angeles, 1913-20; R. S. Luke's Ch., Long Beach, Cal., 1912-22; S. Mich. Ch., Anaheim, Cal., 1922-27; Organist and Asst. S. Jas. Ch., So. Pasadena, 1927-31. Author: "Communion Service in C." Anthem, "I Will Forgive," "Pilgrim's March," and other organ music. Song, "I Heard the Voice," Anthems, "How Sweet the Name," and "New Every Morning," "In Returning and Rest," "He Maketh Wars to Cease," "Thy Peace Shall Be as a River," "Hymn to the Trinity," and "God of Our Fathers," two-par. carol, "Twas on That First Glad Christmas."
- BODEL, John Knox**, Headquarters, 2nd Corps Area, Governors Island, N. Y.—, Chapl. Regular Army, U. S., Nov., 1920—, b. Middleton, N. Y., Jan. 26, 1877; s. Charles Samuel Bodel and Adelia (Nixon). Ch. Div. Sch. Pac. D—June, 1906, P—Dec., 1906, Bp. Spalding, m. Eleanor Chester Putnam, Salt Lake City, Utah, Aug. 29, 1906. R. S. Paul's Ch., Montrose, Colo., 1906-08; Asst. Ch. Incar. Great Falls, Mont., 1908-11; R. Ch. Ho. Innoc., Lahaina, Maui, Hawaii, 1911-15; Ch. Ho. Apostles, Hilo, Hawaii, 1915-18; Chapl. 2nd Hawaiian Inf., Schofield Barracks, 1918-19; 1st Hawaiian Inf., Fort Shafter, Jan.-Sept., 1919; Civilian Chapl. under War Cms. of the Ch., to Army and Navy, Hawaii, 1919-20; Secy. Convoc., 1915; Del. Gen. Conv., St. Louis.\*\*
- BOGERT, Harry Howe** (W.), La Plata, Md.—R. Port Tobacco Par., Charles Co., Md., Jan., 1928—, b. Bristol, R. I., April 19, 1865; s. Theodore Peacock Bogert and Eliza Turner (Howe). G. T. S., 1895. D—1894, Bp. Clark, P—1895, Bp. Coleman, m. Marie Nelson, Brooklyn, N. Y., R. Ch. Adv., Bensonhurst, N. Y., 1895; S. Joh. Ch. Ellicottville, N. Y., 1896; S. Matt. Ch., Union, Pa., 1897-1900; R. Emmel. Ch., Corry, Pa., 1900-03; Ch. S. Mary's-by-the-Sea, Point Pleasant, N. J., 1903-12; S. Mich. Ch., Birdsboro, Pa., 1912-23; Calv. Ch., Burnt Hills, N. Y., 1923-28. Author: "Is Baptism Important?" "The Confessor's Handy Guide to Prayer Book Penances."
- BOGESS, Elwood Craig** (N'k), East Main St., Mendham, N. J.—P-in-C. S. Mark Ch., Nov., 1926—, b. Springfield, O., Jan. 25, 1893; s. Haller Elwood Bogess and May Craig (Ramsey). Pub. Schs., Springfield, O.; Wittenberg Coll., B. A., 1915; G. T. S. grad., 1918, S. T. B., 1919, S.T.M., 1931. D—1918, P—1919, Bp. Vincent, m. Elsie Katherine Nunneker, Jan. 31, 1923; c., three. Cur. S. Paul Cathd., Cincinnati, O., 1918-19; R. S. Luke's Ch., Cincinnati, O., 1919-26.
- BOGESS, Stanley Theodore, Jr.** (Spok.), (N. J.), Bernardsville, N. J.—R. S. John's Ch.—, b. Brandonville, W. Va., Mar. 11, 1893; s. Stanley Theodore Bogess and Florence Agnes (Neptune). Mar. Coll., B.A., 1916; Colomb. Un., M.A., 1919; G. T. S., 1919. D—1918, Bp. Weller, P—1919, Bp. Vincent, m. Margaret Estelle Hippey, May 28, 1919. P-in-C. Trin. Ch., Hamiltan, and Ho. Trin. Mssn., Oxford, 1919-21; Vic. S. Paul Ch., Sparks, and Chapl. S. Stph., Reno, Nev., 1921-24; S. Barn. Ch., Dunsmuir, and S. Joh. Mssn., McCloud, Cal., 1924-27; S. Paul's Ch., Walla Walla, Wash., 1927. Mem. Coun. Advice; Bp. and Coun., Nev., 1922-24; Mem. Coun. Advice; Bp. and Coun., Spokane; Del. 4 Synods, Prov. the Pacific; Mem. ad interim Com. State of the Church. Dep. Gen. Conv., 1925-31.\*
- BOHANAN, Franklin Johns** (W.), Rock Creek Rectory, Rock Creek Church Rd. N. W., Washington, D. C.—R. Rock Creek Par., 1926—, b. Park Hall, Md., 1877; s. John Franklin Bohanan and Sarah Anne (Fish). S. Joh., Annapolis, B.A., 1899, M.A., 1902; G. T. S., B.D., 1903; S. Joh. Coll., D.D., 1922. D—1902, P—1903, Bp. Satterlee, m. Jennie Priaulx Hults, N. Y. C., Jan. 18, 1906. Vic. S. Stph. Chap., Pt. Washington, L. I., 1902-05. Mem. Soc. Serv. Com., Dio. Conn., 1916-17; R. S. Andr. Ch., Norwich, Conn., 1905-17; S. Barthl. Par., Olney, Md., 1917-20. Dean Trin. Cathd., Easton, Md., 1920-26; Can. Cathd. S. S. Pet. and Paul, Washington, D. C. Field Secy. Natl. Cathd. Assoc., 1926-30, Chrmn. Soc. Serv. Dept., 1921-25. Ed. and Mgr. Easton Shore Churchman, 1921-25; Exec. Secy., 1922-25; Mem. Exec. Coun., 1921-25, all Dio. E. Dep. Gen. Conv., 1922, 25, 34. Mem. Exec. Coun., 1928—, Chrmn. Dept. Relg. Educ., 1928-32; Mem. Dept. Finance, 1929; Chrmn. Dept. Mssn., 1932—, all Dio. W. Mem. Joint Com., House Bpp., House of Clerical and Lay Deps., on Budget and Program, 1934—.
- BOHRER, E. A.**, Mssy. Dist. Brazil. Died January 22, 1935. For data see Edition 1932.
- BOISSIER, Herbert Chessall** (Ia.), 622 Main St., Cedar Falls, Ia.—Retired, July, 1932—, b. Barcheston, Eng., July 12, 1864; s. Peter Henry Boissier and Louisa, Sophia (Scobell). Sea., 1897. D—1893, Bp. Thomas, P—1897, Bp. Nicholson, m. Cecilia C. Cromb Crookston, Minn., Aug. 20, 1891. Anoka, Minn., 1893-94; Hot Springs, S. D., 1894; Asst. All SS. Ch., Denver, Colo., 1895-97; New Richmond, Wis., 1897-98; Mauston, Wis., 1898-1905; R. Trin. Ch., Janesville, Wis., 1905-07; Lake Geneva, Wis., 1907-16; Maquoketa, Ia., 1916-19; R. S. Luke's Ch., Cedar Falls, Ia., 1919-30; R. Gr. Ch., Decorah, Ia., 1930-32.
- BOLD, John E.** Died April 6, 1932. For data see Edition 1932.
- BOLLARD, William**, Died Jan. 20, 1934. For data see Edition 1932.
- BOLLES, De Forrest Bardsley** (Minn.), 912½ Lowry Ave. N. E., Minneapolis, Minn.—P-in-C. S. Matt. Ch., Minneapolis, Dec., 1922—; and Ho. Trin., Fridley Park, Minn., 1925—, b. Bismarck, N. D., Oct. 12, 1880; s. Frank De Forrest Bolles and Annie (Bardsley). Pub. Sch.; H. Sch.; Business Coll.; Sea., 1918. D—1917, Bp. McElwain, P—1918, Bp. Johnson, m. Charlotte E. Neal, June 27, 1918; P-in-C. LaJunta and Mssns. at Las Animas, Lamar, Ft. Lyon, Rocky Ford and Sugar City, Colo., 1918-22.
- BOLT, Ernest Albert** (P. B.), 317 Queen St., Frederickton, N. B. Can.—Non-Par.—, B.A., 1907. D—Bp. Richardson (Fn.), P—1909, Bp. Kendrick S. Joh. Ch., Bisbee, Ariz.; R. S. Paul's Ch., Beachmont, Mass.\*\*

- BOLTON, Richard** (La.), Natchitoches, La.—Retired— b. Douglas, Isle of Man, Apr. 15, 1881; s. Richard Bolton and Mary Adelaide (Atkin). Masonic Coll., Dublin, Ire. D—1911, P—1913, Bp. Fawcett, m. Mary Starkey, Aug. 17, 1905. S. Pet. Ch., La Crosse, and S. Paul Ch., Onalaska, Wis., 1906; Zion Ch., Mendon and S. Jas. Ch., Lewistown, Ill., 1911; All SS. Ch., and P-in-C. S. Pet. Ch., Plant City, and Avon Park, Fla., 1913; S. Thos. Par., Croome, Md., 1917; Loc. Ten. Cathd., Quincy, Ill.; S. Paul Ch., White River Junction, Vt., 1919-24; Ho. Innoc., Par., Como, Miss., 1924; Trin. Ch., Natchitoches, La.\*
- BOLTON, W. W.** (Cal.), Victoria, B. C.—Non-Par.—\*\*
- BOMBERGER, John Henry Augustus** (W. Va.), 13 Walnut Ave., Woodlawn, Wheeling, W. Va.—R. S. Matthew's Ch., Jan., 1927— b. Norris-town, Pa., May 24, 1895; s. Augustus Wight Bomberger and Mary T. (Kratz). Norristown H. Sch.; Ursinus Coll., B.A.; Harv.; V. T. S., 1923, B.D., 1924. D—1923, Bp. Rhineland, P—1923, Bp. Garland, m. Anna L. Gottwals, June 16, 1923; c., daughter, 1924; son, 3rd, 1929. R. S. Paul's Ch., Haymarket, Va., 1923-25; Asst. R. Ch. of Epiph., Wash., D. C., 1925-27.
- BOND, Joseph Herbert** (L. I.), St. Ann's Rectory, Sayville, N. Y.—R. S. Ann Ch., 1922— b. Williamstown, Pa., Apr. 11, 1889; s. Thomas Bond and Ellen M. (Price). S. Stph. Coll. B.A., 1915; G. T. S., 1918; N. Y. Un., M.A., 1928. D—1918, P—1919, Bp. Darlington, m. Margaret B. Szabo, July 31, 1918; c., four. R. S. Andr. Ch., Tioga, Pa., 1918-22.
- BOND, William Henry** (Har.), Wisconsin, Pa.— b. Williamstown, Pa., July 27, 1892; s. Thomas Bond and Ellen M. (Price). Pub. High Sch., Williamstown; S. Stph. Coll. 3½ yrs.; W. T. S. D—1916, Bp. C. P. Anderson. P—1917, Bp. S. M. Griswold. m. Mary E. Hunter, Sept., 1915. P-in-C. S. Jas. Ch., Dundee, Ill., 1916-19; Chr. Ch., Harvard, Ill., 1919-22; Epiph. Ch., Concordia, and S. Jas. Ch., Belleville, Kan., 1922-25; S. Stph. Meml. Ch., Mt. Carmel, Pa., 1925-27.\*\*
- BONELL, Benjamin Walter** (Colo.), S. John's College, Greeley, Colo.—Fndr. and Dean S. John's College— b. Eau Claire, Wis.; s. James Bonell and Hannah M. (Loftus-Stocks). River Falls; Beloit; Colo. Teachers' Coll., B.A.; Matthews Hall, M.A.; S. Joh. Coll., B.D.; Nash., 1895, B. D., D.D. D—1895, P—1895, Bp. Nicholson. m. Agnes Battelle Bailey, Flushing, L. I. R. Chr. Ch., Fox Lake, Wis., 1895-99; S. Andr. Ch., Manitou, Colo., 1899-09; Trin. Ch., Greeley, Colo., 1909-23. Exam. Chapl. Hon. Can. S. Joh. Cathd., Denver, Colo.; Bd. Trustees, Bd. Mssns., Del. Gen. Conv., Richmond, New York, St. Louis and Detroit. Articles in periodicals. Pageants, "The Nativity," "The Feast of Lights," "Pastime," "Short Stories."\*
- BONNLANDER, Vincent C.** Died Jan. 11, 1934. For data see Edition 1932.
- BONSALL, Edward Horne, Jr.** (Pa.), 222 Cornell Ave., Swarthmore, Pa.—State Young People's Supt., Mar., 1921— b. Phila., Pa., Aug. 14, 1888; s. Edward Horne Bonsall and Hannah Rodney (Tunnelle). Epis. Acad., Phila.; Harv., A.B.; Un. Pa., A.M.; Ph. D. Div. Sch., S.T.B., 1912. D—June, 1912, Bp. Rhineland, P—Dec., 1912, Bp. Garland, m. Elizabeth Katherine Hubbard, Dec. 4, 1912. R. S. Stph. Ch., Clifton Heights, Pa., 1912-21.
- BONYNGE, Frank William** (Pa.), 2631 Wharton St., Phila., Pa.—Vic. Meml. Chap. of the Holy Communion, June, 1926— b. Belfast, Ireland; s. William and Emily Bonyng. Upper Sullivan Sch., Hollywood, Co. Down, Ireland; Royal Un., Ireland, B.A.; Queens Un., Belfast, M.A.; Un. Dublin, Ecclesiastical History Prizeman, Helen Blake Scholar, T. C. D. in National History, 1912; Eltringham Theol. Prizeman, Double Medallist Historical Composition T. C. D. Historical Soc.; Dublin Un., Moderator in History and Political Science and Silver Medallist; Theol. Sch., Dublin Un., Div. Testimonium and Certificate of marked thanks for Oratory. D—1910, P—1911, Bp. of Kilmore, Ireland. m. Annabel Murray, M.A., Feb. 10, 1915. Sometime Examiner, History to the intermediate Educational Bd., Ireland. R. Rathconnell, Dio. Meath, Ireland, 1917-21; R. S. Mary's, Franklin, La., 1923-26. American Corresp. for "Church of Ireland Gazette".\*
- BOOGHER, Archer** (E. C.), Fayetteville, N. C.—R. S. Joh. Ch.— W. and L.; V. T. S. D—1895, Bp. Whittle, P—1896, Bp. Tuttle. R. Hickman, Ky., 1896; Canton, Mo.; R. Chr. Ch., Roanoke, Va.\*\*
- BOOGHER, Dudley A.** (S. Va.), Neve Hall, Charlottesville, R. F. D. 4, Va.—Mssy. Mountain Work— V. T. S. D—June, 1930, P—Jan., 1931, Bp. H. St. G. Tucker.\*
- BOOGHER, Dudley** (Va.), 303 Hanover St., Fredericksburg, Va.—R. S. Geo. Ch., Apr., 1923— b. St. Louis, Mo.; s. Davis R. Boogher and Emma (Tilmanus). Roan. Coll., 1897; V. T. S., 1901. D—1901, P—1902, Bp. Randolph. m. Mary A. Wiley, Salem, Va., Apr. 16, 1902. Asst. Elizabeth City Par., Va., 1901-02; Roanoke Par., Va., 1902-06; Jackson River and Bote-tour, Pars., 1906-08; Wilmer Par., Farmville, Va., 1908-14; Gd. Shpd., Parkersburg, W. Va., 1914-19; Trin. Ch., Martinsburg, W. Va., 1919-23.
- BOON, Harold Owen** (Ky.), Owensboro, Ky.—Non-Par., 1934— b. Brooklyn, N. Y., Aug. 7, 1890; s. Samuel Owen Boon and Harriet Ida (Cook). Colomb. M.A.; G. T. S., 1916, B.D., 1920; Un. Theol. Sem., B.D., 1917. D—1916, Bp. F. Burgess, P—1918, Bp. Greer. m. May Hawksley, Brooklyn, June 2, 1917. R. S. Paul Ch., Eastchester, Mt. Vernon, N. Y., 1919-28; R. S. Peter's Ch., Paris and Ch. of Nativity, Maysville, Ky., 1928-31; Trin. Ch., Owensboro, Ky., 1931-34.\*
- BOONE, Elliott Williams** (Colo.), 1254 6th Ave., Longmont, Colo.—R. S. Stph. Ch., Sept., 1929— b. Shanghai, China, Oct. 1, 1880; s. William Jones Boone, D.D., Bp. Shanghai, and Henrietta Frances (Harris). Colomb., A.B., 1901; E. T. S., B.D., 1904. D—1904, Bp. Greer, P—1905, Bp. T. N. Morrison. m. Edith Isabel Noyes, Milford, Conn., Oct. 14, 1908. M-in-C. S. Paul's Mssn., Creston, Ia., 1904-05; R. Calv. Ch., Golden, Colo., 1905-06; Cur. S. Joh. Ch., and M-in-C. Calv. Ch., Bridgeport, Conn., 1907; R. S. Pet. Ch., Milford, Conn., 1907-11; Chr. Ch., Redding, Conn., 1911-14; M-in-C. S. Joh. Mssn., Williams, Ariz., 1914-16; Vic. Ch. Gd. Shpd., Colorado City, Colo., 1917-19; R. S. Andr. Ch., Manitou, Colo., 1917-29; Prof. Ch. History, S. John's Coll., Greeley, Colo., 1929-34.
- BOOTH, Rt. Rev. Samuel Babcock**, Rock Point, Burlington, Vt.—Bp. Dio. Vt., Feb. 17, 1925— b. Phila., Pa., Oct. 29, 1883; s. Henry Driver Oliver Booth and Mary Bourne (Babcock). Wm. Penn Charter Sch., 1902; Harv., A.B., 1906; V. T. S., 1910, D.D., 1925. D—1910, Bp. Lloyd, P—1911, Bp. Funsten. Con. Bp. Feb. 17, 1925, by Bpp. A. C. A. Hall, E. M. Parker, Perry, Lloyd, Rhineland, B. Brewster, Oldham, Slaterry, m. Anna B. Peck, Washington, D. C., Sept. 6, 1910. R. Gr. Ch., Nampa, Idaho. Mem. Cmssn. on Cand. for Ho. Ord. and Theol. Educ.; R. S. Luke Ch., Phila.; Chapl. Red Cross, France, 1918; Asst. Vic. S. Mary's Ch., Phila., 1919-20; Mssy-in-C. Mssns., Buck Co., Pa., 1920-25. Mem. Natl. Cmssn. on Evangelism.
- BORDEN-SMITH, Samuel** (E.), Trappe, Talbot Co., Md.—Retired, Feb. 1, 1923— Phil. Div. Sch., 1881. D—1881, Bp. Stevens, P—1883, Bp. Starkey. Irvington, N. J., 1882-84; Asst. Trin. Chap., N. Y., 1884-87; S. Pet. Ch., Stone Ridge, N. Y., 1887-1890; S. Paul Ch., Wickford, R. I., 1890-97; Ch. Ho. Trin., Swanton, Vt., 1899-1902; S. Paul Ch., Salem, N. Y., 1902-10; Cur. S. Mary's, Brooklyn, 1910-13; S. Paul's Ch., Trappe, Whitemarsh Par., Md., 1913-23.\*
- BORTON, John Ner** (N'k), 750 Clifton Ave., Newark, N. J.—R. S. Mark's Ch., 1929— b. Mt. Holly, N. J., Apr. 23, 1891; s. Thomas Ed-

- gerton Borton and Rebecca King (Bodine). S. Sph. Coll.; G. T. S. D—1916, Bp. Matthews, P—1917, Bp. Olmstead, m. Florence W. Hudgins, New Haven, Conn., June 21, 1916. R. S. Philip's Ch., Belmont, and Chr. Ch., Belvidere, N. Y., 1916-17; S. Sph. Ch., Olean, N. Y., 1918-19. Sr. Cur. S. Paul's Cathd., Buffalo, 1919-21; R. Gr. Ch., Buffalo, 1921-29.
- BOSS, Alvah Irving Ernest** (S. O.), 196 Oakland Park Ave., Columbus, O.—R. S. Jas. Ch., June, 1926.—S. Sph. Coll., B.A., 1898; G. T. S., 1904. D—1904, Bp. Greer, P—1905, Bp. T. N. Morrison. Shenandoah and Garden Grove, Ia., 1904-07; Muscatine, Ia., 1907-10; Galion, Shelby, and Bucyrus, O., 1910-16; S. Paul's Ch., Fremont, O., 1916-20; S. Sph. Ch., Escanaba, Mich., 1920-26. Mem. Coun., Exam. Chapl. Bd. Relig. Educ., all Dio. Mar., 1921-26; Del. Prov. Synod. 1921, 22, 23, 24; Dep. Gen. Conv., 1925, Dio. Mar.
- BOST, Sidney Stuart** (N. C.), 112 N. Queen St., Durham, N. C.—R. S. Phil. Ch., Durham, 1898 —, and In-C. S. Joseph Ch., 1932.—b. Rowan Co., N. C., Feb. 12, 1871; s. Henry Connor Bost and Dorcas Elizabeth (Fraleay). D—1892, Bp. Lyman, P—1896, Bp. Cheshire, m. Esther Young Cowles, Statesville, N. C., April 22, 1915. M-in-C. Chr. Par., S. Andr. Par. and Mssns. of S. Matt. and S. Jude's, all in Rowan Co., N. C., 1892-98; Del. Pan-Angl. Consr., 1908; Dep. Gen. Conv., 1910, 19, 22, 25, 34. Alt. Dep., 1913, 16, 28, 31. Mem. Stndg. Com.; Mem. Exec. Coun.; Mem. Dioc. Fin. Com.; Exec. Coun., 1930-32, 34.—Pres. Bd. Trust., Durham Pub. Library, 1932.—Received Cross of Honor Order of the Sangreal, 1931, for 25 years' service in missions for the Deaf.
- BOSWELL, George Elmer** (Pa.), 829 Radcliffe St., Bristol, Pa.—R. S. James Ch., Feb., 1929.—b. Phila., Pa., June 22, 1892; s. Charles Boswell and Sophia (Eust). Brown Prep., 1912; Un. Pa., B.A., 1916; Phil. Div. Sch., 1918, S.T.B., 1919. D—1918, P—1919, Bp. Rhineland, m. Mary Virginia Brady, June 12, 1918. Asst. Min. Ch. Resur., Phila., Pa.; R. S. Thos. Ch., Glassboro, and Chapl. Gd. Shpd. Ch., Pitman, N. J., 1919-21; R. Ho. Trin. Ch., Hillsdale, N. J., 1921-29.
- BOTKIN, Warren L.** (Miss.), 213 W. Church St., Greenwood, Miss.—R. Ch. of Nativity, May, 1934.—b. Mt. Vernon, Ill., Jan. 30, 1893; s. Luther L. Botkin and Nora Bessie (Fizer). McKendree Coll., B.A.; Iliff Sch. Theol., R.D. D—1925, P—1926, Bp. R. H. Mize, m. Lillian Marie Scales, Dec. 25, 1912; c. daughters, four; sons, two. Ten Years Lay Mssv.; Chapl. Colo. State Reformatory; S. John's Military Acad.; Secy. to Bp. R. H. Mize; In-C. S. Alban's, Cimarron, Kan., 1926; S. John's, Parsons, Kan., 1927; S. James Ch., Texarkana, Tex., 1927-34.
- BOTT, John James** (N. Y.), 130 Summit Ave., Jersey City, N. J.—Asst. S. John's, Jersey City Heights, Oct., 1930.—b. Reading, Pa., Aug. 23, 1882; s. John Bott and Hannah (Hill). Lewis Inst., Chicago, B.Sc.; Un. Utah; Colomb.; G. T. S., 1913. D—1913, P—1914, Bp. Greer, m. Myra Gregory, Grand Rapids, Mich., June 24, 1914; c., son. Cur. Gr. Ch., Jamaica, L. I., 1913-14; Supplied S. Mary's Ch., Manhattanville, N. Y. C., June-Nov., 1914; R. Ch. Ho. Spir., Kingston, N. Y., 1914-18; R. Chr. Ch., Yonkers, N. Y., 1918-27.
- BOTTING, Robert Makepeace** (Okla.), 310 E. Noble Ave., Guthrie, Okla.—P-In-C. Trin. Ch., Sept., 1928.—b. London, Eng., Dec. 31, 1869; s. Robert Botting and Maria Hannah (Makepeace). Trin. Coll., Dublin; Kan. Theol. Sch., 1902. D—1902, P—1903, Bp. Millspaugh, m. Florence Inez Baum, Aug. 31, 1905. Asst. S. Paul Ch., Kansas City, 1902; R. S. Pet., Kansas City, and In-C. Gr. Argentine, Emmel, Olathe, and Ascen., in same city, 1902-07; Ch. Ho. Innoc., Evansville, Kan., 1907-10; Vic. S. Paul Ch., Beloit, and S. Mary the Vir., Cawker City, Kan., 1910-12; S. Mary the Vir., Cawker City, Ch. Transfig., Logan, Kan., 1912-15; P-in-C. S. Aug., Meade, S. Andr., Liberal, Beth., Larned, and S. Joh., Great Bend, Kan.; R. S. Cornelius, Dodge City, P-In-C. Ho. Nativity,
- Kinsley, Kan., 1915-28. Pres. Coun. of Advice. Dio. Sal., 1925-28; Mem. Gen. Conv., 1919; Mem. Eccl. Court; Chrmn. Soc. Serv. Com.; Del. Syn. S. W., 1918-28; Mem. Prov. Coun., 1919-28, all Dio. Sal.; Mem. Prov. Coun., Dio. Okla., 1929.—G. Prel., K. T., 1918-27.
- BOTTS, Henry Neeson** (Md.), 816 N. Eutaw St., Baltimore, Md.—Asst. Mt. Calv. Ch., June, 1927 —, b. Catonsville, Md., June 21, 1902; s. Thomas Hutchinson Botts and Lillian (Neeson). Nash., 1927. D—1926, P—1927, Bp. Murray.
- BOULDIN, Flournoy** (S. Va.), 141 Marshall St., Petersburg, Va.—Prof. Bp. Payne Div. Sch.—R. S. John Ch., Chester, Va., 1920.—b. Charlotte Co., Va., 1865; s. Thomas Tyler Bouldin and Fanny Watkins (Flournoy). V. T. S., 1898, D.D., 1926. D—1898, P—1899, Bp. Randolph, m. Annie R. White, 1898. S. Mark's Ch., Norfolk, Va., and Emmel Ch., Phoebus, 1898; S. Mark's Church, Norfolk and Asst. S. Luke's Norfolk, Va., 1899-1900; R. Antrim Par., Houston, Va., 1900. Exam. Chapl. Dio. S. Va., 1912.\*
- BOURNE, Edward Russell**, 125 E. 72nd St., N. Y. C.\*\*
- BOURS, William Masten** (Cal.), 1870 Sacramento St., San Francisco, Cal.—Retired, 1933.—s. Benjamin Walker Bours and Louisa (Falkenburg). Trin.; Berk. D—1895, Bp. Williams, P—1896, Bp. Nichols, m. Sophie Dorothea Beckman, June 26, 1895. Chapl. City and County Hosp. and Relief Home; Chapl. Home for Incurables, San Francisco; Mssy. Merced and Madera, Cal., 1895-98; Asst. Good Sam. Mssn., San Francisco, 1898-99; R. S. Pet. Ch., San Francisco, Cal., 1899-1907; Ho. Innoc., Corte Madera, to 1925; Hosp. Vistor, Chapl., San Francisco Pub. Insts., 1925-33.\*
- BOVER, Bartolome** (P. R.), Romero St., 11 Santurce, Porto Rico—Instr. S. Michael's Seminary, Sept., 1930.—b. Sancellas, Majorca, Spain, Dec. 5, 1903; s. Lorenzo Bover and Rosa (Ordinas). Escuela Superior of Colegio del Bto. Ramon Lull, Ynca, Spain; Inst. "Angellium," Rome, Th. D.; St. Francis Coll., Ph.D. Received by Bp. Benj. Brewster, Aug. 22, 1931. Prof. canon law, philosophy, music, St. Francis Coll., Loreta, Pa.\*
- BOVILL, James Thompson** (Sa.), Kingman, Kan.—Gen. Mssv.—b. So. Shields, Durham, Eng., Mar. 10, 1866; s. William Potter Bovill and Elizabeth (Clifford). S. Geo. Acad.; Bar. in Furness; Cambridge, 1892-96; Averst Hall, Camb., 1895-96. D—1900, P—1900, Bp. Nicholson, m. Florence Evelyn Gaede, Jan. 31, 1901. R. Trin. Ch., Crystal Spgs., S. Mary's Ch., Bolton, Miss.; S. Mark's, Chester, Ill.; R. Paris, Ill., 1910; S. Paul's, Savanna, Ill.; S. Paul's Ch., Coffeyville, Kan., 1917-21; Ho. Apos. Ch., Ellsworth, Kan.; Archd., Dio. Sal.\*
- BOWDEN, Henry James Charles** (At.), 454 Falton Drive, N. E., Atlanta, Ga.—P-In-C. S. Paul's, May, 1934.—b. Brunswick, Ga., Nov. 15, 1902; s. Milus Bowden and Florence (Baker). S. Athanasius, Brunswick, Ga.; S. Augustines Coll.; Colomb., M.A., 1929; G. T. S., (Diploma) 1928; Union Theol. Sem., 1928-29. D—June, 1928, Bp. F. F. Reese, P—May, 1929, Bp. Manning, m. Miss Minnie Lee Perry, July 3, 1929; c., sons, three. Cur. S. Philip's Ch., N. Y. C., 1928-29; P-in-C. S. Philip's Mssn., and Asst. to Pres., S. Philip's Jr. Coll., San Antonio, Tex., 1929-31; R. S. Mark's Ch., Wilmington, N. C., 1931-34; Dean Colored Convoc., Dio. E. C. 1933-34.
- BOWDEN, Paul Delafield** (Va.), Warrenton, Va.—R. Hamilton Par., 1920.—b. Napoleonville, La.; s. Rev. Upton Beall Bowden and Henrietta Pennington (Douglas). W. Tex. Mil. Acad.; Un. So. B.S., 1916; V. T. S., 1919, B.D., 1920. D—1918, P—1919, Bp. Capers, m. Margaret Spilman, Oct. 20, 1924. R. S. Mark's Ch., San Marcos, and Emmel Ch., Lockhart, Tex., 1919-20.

- BOWDISH, Palmer R., M.D.** (D.).—Sometime Supt. Indian Work, Cass Lake, Minn.; R. S. Barth. Ch., Bemidji, Minn.\*\*
- BOWEN, David** (N. Y.). Bellevue Hospital, East 26th St., N. Y. C.—Chapl. Bellevue Hosp., 1918—, and Willard Parker Hosp., 1921—. Clergy Staff, N. Y. C., P. E. City Mssns., 1918—. b. Llanelly, Wales, Great Britain; s. Thomas Bowen and Jane (Williams). G. T. S., 1909. D—1909, P—1910, Bp. C. B. Brewster. M-in-C. Ch. Ho. Comf. and Trin Ch., S. I., N. Y. C., 1909; Cur. Calv. Ch., N. Y. C., 1910-12; Cur. Chr. Ch., West Haven, Conn., 1912-13; Cur. S. Luke's Chap., Trin. Par., N. Y. C., 1913-17; In-C. Gr. Ch., Nyack, N. Y., 1917-18.
- BOWEN, Harold L.** (C.), 1501 Ridge Ave., Evanston, Ill.—R. S. Mark's Ch., Nov., 1930—. b. Dighton, Mass., Apr. 27, 1886; s. David Irving Bowen and Rebecca Talbot (Briggs). S. Stph. Coll., 1905-07; Un. Okla., B.A., 1907-09; Sea. Div. Sch., B.D., 1918; Sea. West. Theol. Sem., D.D., 1934. D—1910, P—1911, Bp. Brooke. m. Elizabeth Sherrill Cockle, Sept. 5, 1916. S. Paul Cathd., Oklahoma City, Okla.; S. Luke's Ch., Chickasha; S. Martin's Ch., Omaha, Neb.; S. Paul's Ch., Peoria, Ill., 1914-21; S. Peter's Ch., Chicago, Ill., 1921-30.
- BOWEN, Tom Francis** (Ore.). Good Samaritan Hospital, Portland, Ore.—Chaplain—. Bang. Theol. Sem., 1888. D—1890, Bp. Perry, P—1891, Bp. Walker. S. Thom. Ch., Algona, Ia., 1890; Estherville and Spirit Lake, Ia., 1892-96; S. Stph. Ch., Spencer, Ia., 1896-1902; Ch. Gd. Shpd., Des Moines, Ia., 1902-07; S. Paul Ch., Oregon City, 1907-10; S. Joh. Meml. Ch., Portland, Ore., 1910-12; Vic. Ch. S. Mich. and All Angels, Portland, Ore.\*\*
- BOWIE, Matthew P.**, Tottenville, N. Y.—D—1903, P—1904, Bp. Nicholson. Chr. Ch., Fox Lake, Wis.; Bethel, Conn.; Ch. Ho. Trin., Hartwell, O.; Trin. Ch., Anderson, Ind.; Zion Ch., Windsor, N. Y.; S. Andr. Ch., Walden, N. Y.\*\*
- BOWIE, Walter Russell**, 804 Broadway, New York.—R. Gr. Ch., 1923—. b. Richmond, Va., Oct. 8, 1882; s. Walter Russell Bowie and Elizabeth Halsted (Branch). Harv., A.B., 1904, A.M., 1905, Rich. Coll., D.D., 1914; V. T. S., 1908, B.D., 1909; Syracuse Un., S. T. D., 1933. D—1908, Bp. Peterkin for Bp. Gibson, P—1909, Bp. Gibson. m. Jean Laverack, Buffalo, N. Y., Sept. 29, 1909. R. Greenwood Par., Va., 1908-11; R. S. Paul Ch., Richmond, Va., 1911-23. Chmn. Soc. Serv. Cmssn., Dio. Va., 1912-23; Dep. Gen. Conv., 1916, 19, 22, 34; Mem. Joint Cmssn. Soc. Serv., 1917—; Mem. War Com., 1917-19; Mem. Com. on World Com. on Faith and Order, 1918-19—; Trus. Slater Found.; Chapl. Base Hosp. 45, Toul, France, 1918-19; Special preacher in Eng., under auspices Com. Interchange of Speakers between Amer., G. Brit., France, 1926; Ed., Southern Churchman, 1920-24; Author: "The Children's Year," 1916; "The Master of the Hill," 1917; "Sunny Windows," 1921; "The Road of the Star," 1922; "The Armor of Youth," 1923; "Some Open Ways to God," 1924; "The Inescapable Christ," 1925; "Chimes and the Children," 1926; "The Master: A Life of Jesus Christ," 1928; "On Being Alive," 1931; "When Christ Passes By," 1932; "The Heroism of the Unheroic," 1933; "The Story of the Bible," 1934.
- BOWLES, Harry Oscar** (Conn.), 66 W. Rutland Square, Boston, Mass.—Non-Par., 1928—. b. Marietta, O., Feb. 16, 1878; s. George Sheldon Bowles and Kate Ella (Morris). Ya., 1911, M.A.; Bex.; Ken., B.D., 1910. D—1904, P—1905, Bp. Leonard. m. Mary G. Gough, Adrian, Mich., Sept. 1, 1908. P-in-C. All SS. Mssn., Toledo, O., 1904-07; R. S. Luke's Ch., New Haven, Conn., 1907-28.
- BOWMAN, Forrest Hilarion Olmsted** (C.), 737 N. Main St., Pontiac, Ill.—P-in-C. Gr. Ch., Pontiac. S. Andrew's, El Paso, Dec., 1930—. b. Waukesha, Wis., Oct. 21, 1899; s. Dr. Frank E. Bowman and Emma May (Olmstead). Gram. and H. Schs.; Coll. City of Detroit (now Wayne Un.); Bex., 1922-23; Nash., 1923-25. D—Dec., 1924, Bp. Webb, P—June, 1925, Bp. Ivins. m. Phyllis Louise Johns, June 25, 1932. P-in-C. Mssn. Cumberland, Wis., and Assoc. Mssns.; S. Edmund's Par., Milwaukee, Wis., 1926-27; City Mssy., Milwaukee, 1927-28; Assoc. Ed., "Living Church," 1928-30; Ed. Living Church Annual, five months.
- BOWNE, Henry Norwood** (N. C.), 410 Hillcrest Drive, High Point, N. C.—Non-Par., Nov., 1932—. b. Brooklyn, N. Y.; s. Samuel Barry Bowne and Eliza (Bostwick). D—1897, P—1904, Bp. Wells. m. Marie Antoinette Wood, Brooklyn, N. Y., July 3, 1900. Mssy-in-C. S. Peter's Ch., Pomeroy, Wash., 1897-99; R. Trin. Ch., Palouse, Wash., 1899-03; S. Luke's Ch., Coeur d'Alene, Idaho, 1903-05; All Faith Ch., Mechanicsville, Md., 1905-08; Gabr. Ch., Hollis, L. I., N. Y., 1908-13; All Souls' Ch., Biltmore, N. C., 1918-19; Ch. Ho. Cross, Tryon, N. C., 1913-18, and 1919-22; R. S. Mary's Ch., High Point, N. C., 1922-32. Secy. Dist. Spok., 2 yrs. Del. Sewanee Provl. Syn., 1914, 15, 17, 19, 20, 21, 23, Mem. Gen. Conv., 1916. Dean Conv. of Waynesville, N. C., 1917-22; Chrmn. Polk Co., N. C., Chap. Amer. Red Cross, 1917-19. Chrmn. High Point N. R. A. Compliance Bd., 1933-34 and same, Emergency Relief Advisory Bd., 1934—.
- BOWSER, Charles B. B.** (Ma.), 81 Summer St., Lawrence, Mass.—R. S. Aug. Ch. (South), Lawrence—, D—1900, P—1901 Bp. Lawrence. Asst. Gr. Ch., Lawrence, Mass.\*
- BOYCE, James Clarence** (Kan.), Wamego, Kan.—R. S. Luke's Ch., 1933—. b. Pennsboro, W. Va., Jan. 25, 1882; s. Samuel Poe Boyce and Alice (Gatrell). Cincinnati Un., B.D.; Un. So.; Lane Sem., 1914. D—1924, P—1925, Bp. J. Wise. m. Miss Sue D. Craig, April, 1901. S. Paul's Ch., Clay Center, Kan., 1926-33.\*\*
- BOYCE, John Beaufort** (La.), 2704 Carondelet St., New Orleans, La.—R. S. Luke Ch., Oct., 1929—. b. Barbados, B. W. I., Oct. 5, 1891; s. Robert Beaufort Boyce and Priscilla Jane (Harding). Pub. Sch., Barbados, B. W. I.; Tchrs. Certificate, 1911; Gammon Theol. Sem., Atlanta, Greek—English Diploma, 1917; Bp. Payne Div. Sch., B.D., 1920. D—1920, Bp. Woodcock, P—1921, Bp. Quin. m. Sadie Ruth Nelson, Champaign, Ill., Jan. 19, 1927. P-in-C. S. Joh. the Baptist Ch., Tyler, Tex., 1920-28; Princ. S. John Bapt. Sch. and Archd. Colored Work, Dio. Tex., 1926-28.\*
- BOYD, Beverly Munford** (N. C.), Winston—Salem, N. C.—R. S. Paul's Ch., Apr. 1934—. b. Roanoke, Va., May 29, 1895; s. James William Boyd and Emma Tayloe (Munford). Roanoke Pub. Sch., W. and L.; Un. Va.; V. T. S., 1924. D—1924, P—1925, Bp. Jett. m. Sara Louise Kemper, June 7, 1924; c. three. P-in-C. S. Thos. Ch., Abingdon, Va.; Chr. Ch., Martinsville, Va., 1927-28; S. David's Ch., Austin, Tex., 1928-34. Mem. Delta Tau Delta; Mason; Chapl. 142nd Inf. Reg.; Tex. N. G.\*
- BOYD, George Hogan** (Pa.), St. Peter's Church, Perth Amboy, N. J.—Loc. Ten. S. Peter's Ch., Jan. 1935—. b. Phila., Pa., Nov. 16, 1907; s. David Gill Boyd and Maragret Smith (Shaw). H. Sch., Phila.; Va. Episc. Sch.; Un. Pa.; Phil. Div. Sch., Th. B., 1932. D—June 1933, P—June 1934, Bp. Taft. Asst. Country Centre Mssn., In-C. S. Philip's, New Hope and Trin., Soleburg, Pa., 1932-35.
- BOYD, Nathaniel Peterson.** Died June 12, 1932. For data see Edition 1932.
- BOYD, Thomas Parker** (Cal.), 939 Phelan Bldg., San Francisco, Cal.—R. Emer. S. Paul Ch., San Francisco, 1923—. b. Minefordville, Ky., April 25, 1864; s. Thomas Parker Boyd and Mary Bosanquet (Greenup). Willamette Un., Salem, Ore.; Ch. Div. Sch. Pac. (Spec.), 1907; Un. Cal.; Berk. (Spec.), 1910. D— and P—1906, Bp. Moreland. m. Mattie Russell, Dec. 25, 1888. Ch. O. Sav., Placerville, Cal., 1906-07; Ch. Asc., Vallejo, Cal., 1907-11; S. Paul, San Francisco, 1915-23. Dep. Gen. Conv., 1910; Mem. Ore. Conf. M. E. Ch., 1889-97. Author: "The How and Why of the Emmanuel Movement"; "The Voice Eternal"; "The Finger of God"; "The

Prospectus of Life"; "The Mental Highway"; "Borderland Experiences"; "The Law and the Testimony"; "The Armour of Light"; "The Catechism for a Mature Mind"; "Emmanuelism, the Christ Science."\*\*

**BOYLE, Victor Osmund** (A.), 66 Trinity Ave., Gouverneur, N. Y.—R. Trin. Ch., Nov., 1925—. b. Port Colborne, Ont., Can., March 6, 1892; s. Edwin Osmund Boyle and Harriet Ellen (Boothe), Tor. Un., B.A., M.A.; Trin. Coll., Tor., Can., L.Th., 1915, B.D., 1922. D—1915, P—1916, Ep. E. J. Bidwell, Dio. Ont., Can. m. Jean Clark, June 6, 1917.

**BOYLE, Wellington K.** (D.), 716 Minnesota Ave., Bemidji, Minn.—Archd. Indian work, 1929—. b. Canada, May 25, 1885; s. William Boyle and Nancy (Kah-O-Sed), Hamilton, A. C., Can.; Sea. Div. Sch., 1915. D—1915, P—1916, Bp. J. D. Morrison. m. Annette Dahl, 1919. Epiph. Ch., Beaulieu, Minn.; Mssy. Onigum, Minn. In military service. U. S. A., 1918-19; Mssy-in-C. Naytahwaush, 1919-20; Leave of absence (sick due to war service). 1920-23; Instr. Parshall Meml. Div. Sch. (White Earth), 1923-25; R. St. Peter's Cass Lake, 1925-26; Gen. Mssy. Indian Work, Dio. D., Feb.-June, 1926; Supt. Indian work, Dio. D., 1926-29. Del. Gen. Conv., 1928-31.\*

**BOYNTON, Charles Francis** (W. N. C.), Christ School, Arden, N. C.—Chapl. Christ Sch., Sept., 1933—. b. Geneseo, N. Y., Apr. 19, 1906; s. Rev. Charles Homer Boynton and Frances (Cogswell). Pub. Schs., Englewood, N. J.; Trin. Epis. Sch., N. Y. C.; Wms. Coll., B.A.; G. T. S., S. T. B., 1932; G. T. S. Fellow, 1932-33. D—May, 1932, Bp. Ferris, P—Apr., 1933, Bp. Burleson. m. Helen Beecher Fowler, Apr. 4, 1934.

**BOYNTON, Charles H.** Died Sept. 21, 1934. For data see Edition 1932.

**BOYS, George** (A.), Saranac Lake, N. Y.—P-in-C. S. Luke's Ch.—Sometime R. S. Paul Ch., Bellevue, N. Y.; P-in-C. Calv. Ch., Burnt Hills, N. Y.\*

**BRACE, Rodney** (Be.), 519 Chestnut St., Lebanon, Pa.—R. S. Luke's Ch., April, 1928—. b. Silver Creek, N. Y., Jan. 1, 1886; s. Geo. H. Brace and Anabel (Smith). D—Dec., 1923, P—Oct., 1924, Bp. Alex. Mann. m. Mary Shannon, Dec. 17, 1910; c., two. Mssy. Dio. Pitts., 1924-25; R. S. Joh. Ch., Pittsburgh, Pa., 1925-28. Dep. Gen. Com., 1934.

**BRADDOCK, Guilbert C.**, 511 W. 148th St., N. Y. C.\*\*

**BRADDOCK, William Locke** (Del.), Mechanicsville, Md.—Non-Par.—. b. St. Mary Co., Ind., Oct. 15, 1850; s. William P. Braddock and Elizabeth S. (Locke). Charlotte Hall Acad., 1867; V. T. S., 1872. D—1872, Bp. Whittle, P—1875, Bp. Pinkney. Union, W. Va., 1872-74; S. Paul's Par., Frederick Co., Md., 1875-81; Durham Par., Charles Co., Md., 1881-84; Catoclin, Frederick Co., Md., 1885-87. Author: "The Holly Sprit," Badger, Boston, 1923.\*

**BRADLEY, Edward C.** (W. Ma.), Un. Minn., 1895; Harv., 1896 (non-grad.); Butler, M.A., 1914. D—1906, P—1907, Bp. Francis. R. Ho. Innoc. Ch., Indianapolis, Ind.; P-in-C. S. Sph. Ch., Pittsfield, Mass.; Asst. Trin. Ch., Lenox, Mass.\*\*

**BRADLEY, Ernest Bausor** (Cal.), Del Monte, Cal.—Chapl. S. John's Chapel, 1930—. b. Nottingham, Eng., 1867; s. John B. Bradley and Jane (Coxe). Ripon Coll., Wis.; Un. So. Cal., Ph.B.; Ch. Div. Sch., Fac., B.D., 1906. S. T. M., 1908. D—1901, P—1902, Bp. Nichols. m. Anna J. Brown, 1897. Mssy-in-C. S. Sph. Ch., San Luis Obispo, 1901-02; Asst. Gr. Ch., San Francisco, Cal., 1902; R. S. Sph. Ch., San Francisco, Cal., 1903-05; San Rafael, Cal., 1906-08; Assoc. R. Trin. Ch., San Francisco, Cal., 1909; Dean Tamalpais Centre, Kentfield, Cal., 1909-11; Santa Rosa, Cal., 1912; Ch. S. Joh. Evang., San Francisco, 1915-18; Pacific Grove and Del Monte, Cal., 1918-20; S. Paul's, San Rafael, Cal., 1920-30. Author: "Seven Steps to the Cross"; "The Son of the Magi."

**BRADLEY, Frederic Lamond** (A.), 145 Main St., Greenwich, N. Y.—R. S. Paul's, Greenwich and S. Sph's., Schuylerville, Nov., 1932—. b. N. Y. C., July 16, 1899; s. T. S. and J. F. Bradley. Trin. Chapel Sch., N. Y.; Trin. Coll., B.A., 1921; Berk. D—1923, P—1924, Bp. Manning. m. Martha Isabel Fisher, Jan. 10, 1924. Asst. S. Paul's Ch., Yonkers, N. Y.; Mssy-in-C. S. Andr. Ch., New Paltz, N. Y.; Vic. S. Helena's Chap., Lenox, Mass., 1928-32.

**BRADLEY, Thomas Spranger** (N. Y.), 139 W. 91st St., N. Y. C.—Chapl., Trin. Sch., 1927—. Trin. Chap. Sch., N. Y.; Trin. Sch., N. Y.; Trin. Coll., Hartford, A.B., 1923; G. T. S., 1926. S. T. B., 1929. D—May, 1926, P—June, 1927, Bp. Manning.\*

**BRADNER, R. Maxwell** (N. Y.), Staatsburg, N. Y.—R. S. Marg. Ch., 1929—. Sometime R. Nativity Ch., Brooklyn, N. Y.\*\*

**BRADNER, William Murray** (Ma.), 185 High St., Medford, Mass.—R. Gr. Ch., Oct., 1931—. b. N. Y. C., Dec. 26, 1900; s. Rev. Lester Bradner and Edith Mitchell (Murray). Short Hills Sch., Short Hills, N. J.; Yale, B.A., 1922; E. T. S., B.D., 1925. D—1925, Bp. Lines, P—1926, Bp. Remington. m. Louise Davis Reynolds, June 21, 1924. In-C. Ascen. Ch., Cove, Ore.; Exec. Secy. Dept. Rel. Educa., Dio. Ma., 1928-31.\*

**BRADY, Charles Henry** (Colo.), 1212 Race St., Denver, Colo.—R. S. Barnabas Ch. (2100 E. 13th Ave.), 1920—. b. Melbourne, Australia, Oct. 15, 1886; s. Joshua Henry Brady and Agnes Heath (Wilson). Wms. Coll., B.A., 1906; S. John's Coll., Greeley, Colo., B.D., 1914. D—1912, P—1913, Bp. Olmsted. m. Elizabeth Baldwin, Greeley, Colo., Sept. 12, 1914; c., sons, three. Teacher Class. Lang., Hoosac Sch., Hoosick, N. Y., 1906-10; Cur. Trin. Ch., Greeley, Colo., 1911-13; Vic. S. Andr. Ch., Ft. Lupton, 1913-19; P-in-C. Mssn., Brighton and Hudson, Colo., Asst. R. S. Mark Par., Denver, 1920. Mem. Bd. Trust.—; Mem. Bd. Exam. Chapl.—. Chrmn. Dioc. Field Dept.—. Dio. Colo.; Clerical Del. Gen. Conv., 1925, 34.

**BRAGG, Alan R.** (Lib.), Cape Mount, Liberia, W. Africa.—On Liberian Mssn. Staff, special work among Vai Peoples, 1934—. Special study of Vai Language. D—Nov., 1933, P—July, 1934, Bp. Campbell.\*

**BRAGG, George Freeman, Jr.**, 827 N. Arlington Ave., Baltimore, Md.—R. S. Jas. 1st African Ch., 1891—. b. Warrenton, N. C., Jan. 25, 1863; s. George Freeman Bragg and Mary (Williams). S. Steph., Nor.; Wilb., D.D., 1903; Bp. Payne Div. Sch., 1886. D—1887, P—1888, Bp. Whittle. m. Nellie G. Hill, 1887. Gr. Ch., Norfolk, Va., 1887-91. Ed. "Church Advocate."\*\*

**BRAITHWAITE, E. L.** (At.), 1930 Darrow Ave., Evanston, Ill.—In-C. S. Andrew's Ch.—. Sometime In-C. S. Paul's Ch., Atlanta, Ga.\*

**BRAITHWAITE, J. Stewart** (S. F.), 1307 Lamar Ave., Tampa, Fla.—R. S. James Ch., 1930—. R. S. Aug. Ch., Camden, N. J.; R. S. Sph. Ch., Savannah, Ga.\*\*

**BRAITHWAITE, William Angus** (C. N. Y.), 33 Charles St., Cortland, N. Y.—R. Gr. Ch., 1923—. b. Yonkers, N. Y., Nov. 26, 1879; s. John Braithwaite and Mary (McKay). Hob. Coll., B.A., 1901; G. T. S., 1904. D—1904, Bp. H. C. Potter, P—1905, Bp. Greer. m. Miss Jennie Mae Frazer, Adams, N. Y., Aug. 18, 1914. Asst. Chr. Ch., Yonkers, N. Y., May-Sept., 1904; Asst. Chr. Redeem., Astoria, L. I., 1904-07; Mssy. Emman. Ch., Adams, N. Y., and adjacent stations, 1907-12; R. Trin. Ch., Lowville, N. Y., 1912-14; Trin. Ch., Gouverneur, N. Y., 1914-23.

**BRAM, Martin Julius** (S. F.), 400 Magnolia Ave., Sanford, Fla.—R. Ho. Cross Ch., Apr., 1933—. b. N. Y. C., Sept. 25, 1897; s. Martin Samuel Bram and Ellen (Chambers). Stuyvesant H. Sch., N. Y. C.; Hob., A.B., magna cum laude also Phi Beta Kappa, 1926; V. T. S., B.D., 1929. D—June, 1928, Bp. Cook, P—Nov., 1929, R. S. Paul's Ch., Georgetown, Del., 1929-33. Mem. Exec. Com. and Exam. Chapl., Dio. Del., 1932,

33. Governing Bd. Peninsular Summer Sch., 1931-33. Bd. Mangrs. Cathd. Sch., S. F., 1933, 34.
- BRAMHALL, Andrew Luscombe** (M.), Algonac, Mich.—R. S. Andrew's Ch., June, 1931—, b. Milwaukee, Wis., July 30, 1877; s. Elisha Hulbert Bramhall and Eliza Henrietta (Voltz). Eureka Coll., A.B., 1904; Un. Wyo., M.A., 1908. D.—1918, Bp. Funsten, P.—1919, Bp. Page, m. Elma Marie Coulson, Sept. 10, 1899. R. Ho. Trin. Ch., Wallace, Idaho, 1919; S. Luke Ch., Wenatchee, Wash.\*
- BRANCH, Theodore**, (Wyo.), Dixon, Wyo.—In-C. S. Paul's Ch.,—\*
- BRANDE, Vicente** (S. Brazil), Rua Lima e Silva, 773, Porte Alegre, Rio Grande do Sul, Brazil.—In-C. The Redeemer.—\*
- BRANDER, William Walke** (Va.), 2012 Monument Ave., Richmond, Va.—Retired, Nov., 1928—, b. Richmond, Va., July 14, 1867; s. Thomas A. Brander and Elizabeth (Walke), Va. Milit. Inst., 1887; V. T. S., 1891. D.—1891, Bp. Randolph, P.—1892, Bp. Whittle. R. S. Andr. Par., Brunswick Co., Va., 1891-92; Rivanna Par., Fluvanna Co., Va., 1892-95; Asst. Emmel. Ch., Henrico Co., Va., 1895-96; Asst. Meml. Ch., Baltimore, Md., 1896-97; Asst. Henshaw Meml. Ch., Va., 1897-98; Asst. S. Pet. Ch., Baltimore, Md., 1898-01; Leterman Gen. Hosp., S. F., Cal.; Chapl. U. S. Army, 1901-20. Resigned. Mssy. Clovis, N. M., 1920-22; R. S. Jas. No. Par., Va., 1922-25; Asst. S. Jas. Ch., Richmond, Va., 1925-28.\*
- BRANDON, Charles Merritt** (D.), 418 N. 7th St., Brainerd, Minn.—R. S. Paul's Ch., May, 1929—, also, P-in-C. S. John's, Aitkin—, b. Auburn, Ind., 1889; s. Ira Brandon and Millie Melissa (Watt). Com. and Cert. H. S.; Normal; Spl. Stud. Sea. D.—Oct., 1923, P—Sept., 1924, Bp. McElwain, m. Naomi Francis McReady, Feb. 27, 1915, R. Calvary Ch., Waseca, Minn., 1923-29. Leave of absence, six months, acting Army Chapl., Nebr. Dist., C. C. C. Cmssnd. 1st Lt. Ch. Res., 1933.
- BRANDT, Clarence E.** (Ia.), 320 4th St., N. W., Waverly, Ia.—Retired—, Sometime In-C. S. Andrew's Ch., Waverly, Ia.\*\*
- BRANN, Harrison Allen** (N. H.), 298 Pleasant St., Laconia, N. H.—In-C. S. James' Ch., Oct., 1931—, b. Washington, D. C., May 22, 1904; s. Berlin G. Brann and Adelaide W. (Harnest). Cert. H. Sch., Washington, D. C.; Colgate, B.Th.; Newton Theol. Inst., B.D. 1930; Harv. Div. Sch. D—Dec., 1931, P—June, 1932, Bp. Dallas.
- BRANNAN, M. K. P.** (L. A.), 515 w 27th St., Los Angeles, Cal.—Cur. S. John's Ch., 514 W. Adams St.—\*
- BRANT, Gordon Emmitt**, (Minn.), 3041 Park Ave., Minneapolis, Minn.—R. All SS. Ch., Sept., 1932 and P-in-C. Bp. Whipple Meml., May, 1933—, b. St. Paul, Minn., May 16, 1903; s. Harry G. Brant and Dora W. (Hundt). Central H. Sch., St. Paul; Un. Minn., A.B.; Sea. Div. Sch., 1932, B.D., 1933. D—June, 1931, P—June, 1932, Bp. McElwain, m. Helen J. Wallace, June 9, 1933. P-in-C. S. Paul's, Le Center, Minn. and Libr., Sea. Div. Sch., 1931-32.
- BRASIER, Frederic Mitchell** (W. T.), 944 Main St., Kerrville, Tex.—R. S. Peter's, Kerrville and P-in-C. Trin. Junction, Sept., 1928—, P-in-C. S. John's Ch., Sonora, Tex.—, b. Dunstable, Bedfordshire, Eng., May 28, 1874; s. William Brasier and Sarah Elizabeth (Mitchell). Ashton Gram. and Elemt'y. Schs., Eng.; English System, Dunstable, Beds., Eng.; Manitoba Un., Can., grad. English Classics; Western Theol. Coll., Plymouth, Eng., 1896; Dunoon Theol. Coll., Scotland, 1903; St. John's Coll., Winnipeg, Can., 1908. D—May, 1908, P—June, 1909, Archbp. Matheson, m. Ella Anna Phoebe Earl, Morris, Man., Can., June 9, 1900, c. daughter, R. S. Paul Par., Freeport, R. Ho. Comf., Angeltown, Tex., 1923-24. Dean South West, Convoc., Dio. Tex., 1924-25; R. Calv. Ch., Bastrop, Tex., 1924-28.
- BRATENAH, George Carl Fitch** (W.), 3525 Woodley Road, Mt. St. Alban, Washington, D. C.—Dean Cathd. SS. Peter and S. Paul, Washington, 1915—, b. Cleveland, O., May 4, 1862; s. Charles Bratenahl and Mary Grant (Fitch), Wms. Coll., B.A., 1883, D.D., 1908. D—1896, P—1898, Bp. Saterlee, m. Florence C. B. Finn. R. S. Alban's Par., Washington, 1898-1912; Secy. 3rd Mssy. Dept., 1912-14; Secy. Province Washington, 1914-15; Canon Wash., Cathd., 1903-15.\*
- BRATT, George Frederick** (N. Y.), 7 St. Paul's Place, Ossining, N. Y.—R. S. Paul's Ch., Jan., 1934—, b. Kidderminster, Eng., Sept. 25, 1902; s. Henry Bratt and Mary Emma (Yates). Gram and H. Schs. Worcester, Mass.; Colo. State Tchrs. Coll.; S. Joh. Coll.; Greeley, A.B., 1928; Stdt. G. T. S., 1929-31. D—1928, P—1929, Bp. Howden, m. Dorothy Josephine Peck, June 1929. Vic. Ho. Trin. Ch., Raton, N. Mex., 1928-29; Asst. S. Peter's, Peekskill, 1929-32 and P-in-C. S. Mary's, Mohegan Lake, N. Y., 1930-33.
- BRATTON, Rt. Rev. Theodore DuBose**, Battle Hill, Jackson, Miss.—Bp. Dio. Miss., 1903—, b. Winnsboro, S. C., Nov. 11, 1862; s. John Bratton and Elizabeth Porcher (DuBose). Home Sch. Parents' Plantation Home; Un. So., 1887, B.D., 1889, D.D., 1901; Un. Miss., LL.D., 1911. D—1887, P—1888, Bp. Howe. Con. Bp. Sept. 29, 1903, by Bpp. Dudley, Weed, Nelson, Gailor, Johnston, Beckwith, m. (1) Lucy Beverly Randolph, July 19, 1888; (2) Ivy Perrin Gass, Mssy., York, Lancaster and Chester, S. C.; R. Ch. Adv., Spartanburg, S. C., 1888-99; S. Mary's Sch., Raleigh, N. C., 1899-1903. Pres. Prov. Sewanee; served overseas, U. M. C. A., 1917-18. Author Sermons: "The Ministry of the Laity"; "Christian Education"; "The Church's Duty"; "Wanted, Leaders" (a study of Negro Development).\*
- BRATTON, William DuBose** (Tenn.), 401 Boyd Pl., Memphis, Tenn.—R. Gr. Ch., Dec., 1932—, b. Spartanburg, S. C., May 13, 1889; s. Rt. Rev. Theodore DuBose Bratton and Lucy Beverly (Randolph). Un. So. B.A., 1913, E.D., 1914. D—1914, P—1915, Bp. Bratton, m. Ivy Wardlaw Gass, Jackson, Miss., Sept. 16, 1914, c. sons, three; daughter, Mssy-in-C. S. Stph. Ch., Indianola. All SS. Ch., Inverness, and S. Thos Ch., Belzoni (all in Miss.), 1914-17; Chapl. 1st Miss. Inf., and 155th U. S. Inf., 1917-19; ten months overseas; In-C. Trin. Ch., Demopolis, Ala., 1919-24; P-in-C. Ch. Redeem., Houston, Tex., 1924-28; R. Ch. of Gd. Shpd., Wichita Falls, Tex., 1928-32.
- BRAY, Aubrey Oliver** (San J.), 500 5th St., Taft, Cal.—Vic. S. Andrew's, Sept., 1933—, b. Cramford, Ga., Aug. 26, 1891; s. Barrister Raymond Bray and Eugenia Blanche (Davynport). Pub. Schs., Ga.; Gordon Coll., Ga.; Un. Ga.; Un. Ariz.; Un. So. Cal., LL.B., 1922, Ch. Div. Sch. Pac. D—June, 1933, Bp. E. L. Parson, P—Jan., 1934, Bp. L. C. Sanford.
- BRAY, Kenneth Augustine** (Roch.), St. Andrew's Cathedral, Honolulu, Hawaii—P-in-C. Hawaiian Congregation and Can. S. Andr. Cathd., 1932—, G. T. S., 1909, B.D., 1910. D—1909, Bp. Greer, P—1910, Bp. Mann, Vicar Bronx Ch. Ho., N. Y. C., 1909; R. S. Pet. Ch., Geneva, N. Y.; Instr. Greek, Latin and Athletic Coach, S. Stph. Coll., Annandale-on-Hudson, N. Y.—.
- BRAY, Ralph** (R. I.), Burnside Ave., Riverside, R. I.—R. S. Mark Ch.; Chapl. Butler Hosp., Providence, and R. Ch. Ho. Nativ., Seekonk, Mass., 1920—, b. Dawley, Devon, Eng., Aug. 27, 1871; s. George Edmond Bray and Lucy Fovey (Piller). Otago Un., N. Z.; Selwyn Coll., N. Z., 1907; Auburn Theol. Sem., B.D., 1920 D—1907, P—1908, Bp. N. Z. m. Alice C. Tarbell, 1914. D—1908, N. Z., 1907; R. All SS. Ch., Dunedin, N. Z., 1908; Cur. Trin. Chap., N. Y. C., 1910; Asst. Emmel. Ch., Boston, 1912; R. S. Luke Ch., Los Gatos, Cal., 1915-17; S. John Ch., Dio. Chapl., B. S. A., visiting Chapl., Prison, Auburn, N. Y., 1917-20.

- BRAY, Thomas B.** (N. J.), Mt. Ephraim, N. J.—Non-Par.—D—Mar., 1930, Bp. Matthews. Sometime In-C. S. John's, Maple Shade, N. J.\*
- BRAYSHAW, Iibert De Laey.** Died June 28, 1934. For data see edition 1932.
- BRAYSHAW, William** (Fla.), P. O. Box 41, Glen Burnie, Md.—Retired, May, 1927—, b. Wetheredville, Baltimore Co., Md., 1844; s. Wm. Brayshaw and Julia (Lacey). D—1879, Bp. Pinkney, P—1884, Bp. Perry, (Ja.). m. Julia Harriet Phillips, Asst. Deer Creek Par., 1879; Asst. S. Math. Par., 1880; R. S. Math. Par., Prince Geo. Co., Md., 1883; S. Thos. Ch., Homestead, Md., 1887; Trin. Ch., Alliance, O., 1895; S. Math. Par., Garrett County, Md., 1896; King & Queen Par., Wash., D. C., 1899; W. & M. Par., Wash., D. C., 1901; Durham Par., 1904; Congress Hgts. Par., 1907; S. Joh. Ch., Warrington, Fla., 1910-12. S. Geo. Ch., Fort George, and P-in-C. Ch. of Our Sav., New Berlin, Gr. Ch., Chaseville, S. Jas., Mayport, S. Paul-by-the-Sea, Jacksonville Beach, Fla., 1912-27.
- BRAYSHAW, William** (S. Va.), Smithfield, Va.—R. Chr. Ch., Apr., 1925—, b. Washington, D. C., Apr. 26, 1896; s. Joseph Lacy Brayshaw and Ada Augusta (Downing). H. Sch. Wash., D. C.; W. and M. Coll.; V. T. S. D—1919, P—1920, Bp. Gravatt, P-in-C. Gr. Ch., Elkins, W. Va., 1920-23; R. Westover Par., Roxbury, Va., 1923; Asst. S. Paul's, Surrey, Va.\*
- BRECKENRIDGE, John R.** (Be.), 609 Front St., Freeland, Pa.—Cur. S. James', Drifton, and In-C. of Mssns., June, 1930—, b. Kingston, Pa., Dec. 3, 1895; s. Geo. H. Breckenridge and Lillian L. (Morgan). H. Sch., Kingston; Wyoming Sem.; Carnegie Inst. Tech., B.S.; Phil. Div. Sch., 1930. D—June, 1930, P—Dec., 1930, Bp. Sterrett, m. Florence Ruth Learn, Oct. 31, 1919; c., three.\*
- BREED, Walter Russell** (O.), 2747 Fairmount Blvd., Cleveland Heights, Cleveland, O.—R. S. Paul's Ch., Cleveland Heights, 1907—, Wesl., B.S., 1887; E. T. S., B.D., F. and M., D.D. D—1890, Bp. Paddock, P—1881, Bp. Potter, Trin. Ch., Concord, Mass., 1890-93; Chr. Ch., Quincy, Mass., 1893; S. Jas. Ch., Lancaster, Pa.\*
- BRENDEMIHL, Henry Edward** (F. L.), 301 S. Vine St., Marshfield, Wis.—In-C. S. Alban's Ch., 1935—, b. Marinette, Wis., May 23, 1906; s. Emile Brendemihl and Frances (Lynwood). Nash. Colleg. Nash., 1930. D—Dec., 1929, P—June, 1930, Bp. Sturtevant, m. Merida Elizabeth Peterson, Aug. 13, 1930; c. son, daughter. Vic. Mssn., Merrill, Wis., 1930-34; Vic. Tomahawk Mssn., Wis., 1930-35, and Eagle River, Minn., 1934-35.
- BRENNAN, Jesse Ketchum** (Mo.), Eolia, Mo.—Retired, 1934—, b. Buffalo, N. Y., Dec. 26, 1865; s. Barnabas Hazlitt Brennan and Emma R. (Ketchum). H. Sch., Charlottesville, Va., Grad.; Un. Va.; V. T. S., 2 yrs.; E. T. S., B.D. D—1891, Bp. Clark, P—1893, Bp. Tuttle, m. Mary Hedden Sharpe, Apr. 22, 1893. Mssy. Louisiana, Mo., 1891-94; Asst. Ch. Ho. Commun., St. Louis, Mo., 1894-95; S. Mark's Meml. Ch., St. Louis, 1895-1907; Ch. of Mediator, Chicago, 1907-10; Trin. Ch., Hannibal, Mo., and Dean of Convoc., 1910-13; Dean, Calv. Cathd., Sioux Falls, S. D., 1913-16; Mssy. Pike Co., Mo., 1916-22; Trin. Ch., Michigan City, Ind., 1922-27; Trin. Ch., Hannibal, Mo., 1927-34.\*\*
- BRENNAN, Jesse K., Jr.** (P.), Butler, Pa.—In-C. S. Peter's Ch.—\*
- BRENT, Laurence.** Died Nov. 19, 1933. For data see Edition 1932.
- BRENTON, Cranston** (L. I.) 170 Remsen St., Brooklyn, N. Y.—Exec. Secy. Dept. Christian Soc. Serv., Dio. L. I. Feb., 1932—, b. Jamaica, N. Y., Nov. 20, 1874; s. Benjamin Jahleel Brenton and Orvetta (Hall). Trin., B.S., 1899, M.S., 1902; Berk., 1901, D—1901, P—1902, Bp. Brewster, Prof. Eng. Lang. and Lit., Trin. Coll., Hartford; In-C. All SS. Ch., New Milford, Conn., 1901-04; Sacrist and Compt., Cathd. S. John the Divine, N. Y. C. Resigned Dec. 1931.
- BRERETTON, J. P.** (O.) Medina, O.—In-C. S. Paul's Medina, 1927—, D—June, 1927, Bp. Leonard, P—Oct., 1928, Bp. Rogers.
- BRESEE, Asahel Amos** (C. N. Y.), Greene, N. Y.—R. Zion Ch., 1915—, b. Morris, N. Y., Apr. 7, 1860; s. David C. Breesee and Aurelia C. (Jarvis). Ken., A.B., 1880, B.D., 1887, A.M., 1900; Bex. D—1887, Bp. Bedell; P—1888, Bp. Whitehead, m. Julia Kate Dunn, Massillon, O., Dec., 1885. R. S. Jas. Ch., Wooster, O., 1887-91; Asst. S. Mark's Ch., Johnstown, Pa., 1891; R. S. Joh. Ch., East Mauch Chunk, Pa., 1891-04; Sr. Cur. S. Mark's Ch., Mauch Chunk, Pa., 1904-15; S. Joh. Ch., Palmerton, Pa., 1904-07; Vic. All SS. Chap., Lehighon, Pa., 1906-15. Mem. Bd. Mssns. Dio. Beth., and Archd., Reading, Pa., 1910-15; S. Joh. Ch., Chenango Forks, N. Y., 1918-23.\*
- BRESTELL, Rudolph Emile** (N. J.), P. O. Box 302, Camden, N. J.—, b. N. Y.; s. Major Charles Brestell and Maude Henrietta (Thacher). S. Stph., B.A., 1895, M.A., 1898, D.D., 1928; G. T. S., S.T.B., 1898. Mem. Phi Beta Kappa. D—1898, Bp. Potter, P—1899, Bp. Whitaker, m. Bessie Maud Craske, 1899. Asst. Ch. of the Advoc., Phila., 1898-1901; R. Trin. Meml. Ch., Upper Dublin, Pa., 1901; Asst. Ch. S. Martin-in-the-Fields, Wissahickon Heights, Phil., 1903-04; Asst. S. Paul and Vic. S. Stph. Chs., Camden, N. J., 1904; R. S. Paul's, Camden, N. J., 1905-35. Exam. Chapl.; Del. 2nd Mssy., Conn.; Secy. Bd. Mssns.; Mem. Cathd. Chap.; Dep. Gen. Con., 1913, 16, 19, 22, 25, 28, 31; Trust. Cathd. Fndtn.
- BRETTMAN, James W.** (Kan.), Sewanee, Tenn.—Student, Sewanee, 1934—, Un. So. D—Sept., 1934, Bp. Wise.\*
- BREWER, Clifton Hartwell** (Conn.), 553 Whitney Ave., New Haven, Conn.—Lecturer and Writer, Sept., 1929—, b. Fitzwilliam, N. H., June 21, 1876; s. James Nelson Brewer and Mary Anna (Hartwell). Harv., A.B., 1902, M.A., 1903; E. T. S., B.D., 1904; Ya., Ph.D., 1922. D—1904, Bp. Lawrence, P—1905, Bp. McVicker (acting for Bp. Lawrence), m. Margaret Loper Dorman, Brooklyn, N. Y., Oct. 12, 1909. Cur. S. Joh. Ch., Providence, R. I., 1904-06; Assoc. R. Ch. Ho. Trin., Brooklyn, N. Y., 1906-09; R. Trin. Ch., Roslyn, N. Y., 1909-19; Trin. Ch., Branford, Conn., 1919-29; Lectr. Ya. Div. Sch. Author: "A Blackboard Catechism," (1914), "A History of Religious Education in the Episcopal Church to 1835," (1924), "Nurturing Young Churchmen," (1924), "Early Episcopal Sunday Schools," (1933). Various articles.
- BREWSTER, George Merriman** (O.), 765 Thayer St., Akron, O.—R. S. Andr. Ch., Jan., 1923—, b. Richmond, Eng.; s. Arthur Brewin and Louisa M. (Julius). Un. Tor.; Trin. Coll. (Tor.), L.S.Th., 1910, D—1910, P—1911, Bp. Toronto, m. Chrystina M. Addison, Rochford, Mich., Nov. 24, 1915. Asst. S. Thom. Ch., Toronto, Ont., 1910; Asst. S. Geo. Ch., Newcastle, Ont., 1911; Chr. Ch., Flint, Mich., 1912; S. Paul Ch., Grand Rapids, Mich., 1914; Ch. Ho. Trin., Manistee, Mich., 1917-19; Ch. Evng., Oswego, N. Y., 1918-22. Author: "Communion Service in G" (1916); "Missa Sancti Andreae"; "Alone with God" (1923).\*
- ✠**BREWSTER, Rt. Rev. Benjamin.** 143 State St., Portland, Me.—Bp. Dio. Me., 1916—, b. New Haven, Conn., Nov. 25, 1860; s. Rev. Joseph Brewster and Sarah Jane (Bunce). Ya., B.A., 1882; G. T. S., B.D., 1886, S. T. D., 1909; Bowdoin Coll., D.D., 1929, D—1886, P—1887, Bp. H. C. Potter, Cons. Bp., June 17, 1909. Bpp. Tuttle, Nichols, Brewster, Spalding, Griswold, m. Stella Yates, N. Y. C., June 10, 1891 (died Feb. 2, 1929). Asst. Calv. Par., N. Y. C., 1886-91; R. Ch. Ho. Commun., S. Orange, N. J., 1891-95; Gr. Ch., Colorado Springs, Colo., 1895-1906; Dean S. Mark Cathd., Salt Lake City, Utah, 1906-09; Mssy. Bp. West. Colo., 1909-16. Alt. Dep. Gen. Conv. Colo., 1898, 1901; Exam. Chapl., Mem. Stndg. Com. Colo., 1903-06; Pres. Coun. Adv., Utah, 1906-09.
- ✠**BREWSTER, Rt. Rev. Chauncey Bunce,** 98 Woodland St., Hartford, Conn.—Resigned



- Bishop, 1928—. b. Windham, Conn., Sept. 5, 1848; s. Rev. Joseph Brewster and Sarah Jane (Bunce). Ya., B.A., 1868, D.D., 1898; Trin., D.D., 1897; Weslin., D.D., 1903; Berk., 1872. D—1872, P—1873, Bp. John Williams. Con. Bp. Coad. Conn., 1897, by Bpp. Littlejohn, Doane, Whitaker, Whitehead, H. C. Potter, Walker, Paret, Worthington, Nichols, Lawrence. Asst. S. Andr. Ch., Meriden, Conn., 1872-73; R. Chr. Ch., Rye, N. Y., 1873-81; Chr. Ch., Detroit, Mich., 1881-85; Gr. Ch., Baltimore, Md., 1885-88; Gr. Ch., Brooklyn Heights, N. Y., 1888-97; Bp. Coad. Dio. Conn., 1897-99. Bp. same, 1899-1928. Resigned, Oct. 16, 1928. Author: "Key of Life," (1894); "Aspects of Revelation," (1900); "The Catholic Ideal of the Church," (1904); "The Kingdom of God and American Life," (1912), and articles in Reviews.
- BREWSTER, Harold Sidney** (N. D.), Carmel-by-the-Sea, Cal.—. b. Northampton, Mass., Sept. 3, 1879; s. Chas. Harvey Brewster and Anna P. (Williams). Amh., B.A., 1902; E. T. S., B.D., 1905. D—1905, P—1906, Bp. Vinton. m. (1) Margaret Cable, 1905; (2) Marie von Schrenk, 1922. Cur. Chr. Ch., Fitchburg, Mass., 1905-06; Cur. S. Paul Ch., Englewood, N. J., 1906-07; P-in-C. S. Agnes Ch., East Orange, N. J., 1907-08; R. same, 1908-11; Cur. Ho. Trin. Par. S. Jas., New York, 1911-14; Vic. S. Joh. Ch., Bisbee, Ariz., 1914-18; Chrmn. Soc. Serv. Cmssn. Ariz.; Chrmn. Soc. Serv. Dept., 6th Prov.; S. Paul Ch., Winslow, Ariz., 1918-20; S. Paul Ch., Modesto, Cal., 1920-28. Dean Geth. Cathd., Fargo, N. D., 1928-34, resigned. Author: "The Simple Gospel" (1932); "The Madness of War" (1928).\*
- BREWSTER, Leon Mark** (Conn.), Mountain Rd., Farmington, Conn.—R. S. Jas. Ch., Jan., 1932—. b. Pittsburgh, Pa., Feb. 29, 1892; s. Benjamin Franklin Brusstar and Mary (Russell). New Haven, Conn., H. Sch., 1910; Un. Mich., B.A., 1914; Berk., 1922, B.D., 1923; Un. Oxford, Eng., 1922-23, Diploma in Theology. D—1922, Bp. Brewster, P—1923, Bp. Garland. m. Ora Winifred Wood, June 13, 1922. Master Epis. Acad., Phil., 1923-24; Cur. S. Mary's Ch., Phila., Pa., 1923-24; Vic. Chr. Chap., S. John's Par., Waterbury, Conn., 1924-29; Chapl. Seamen's Church Institute, N. Y., 1929-31. Exam. Chapl., Dio. Conn.
- BREWSTER, Matthew** (La.), Res. 7918 Freret St., Off., 8029 Zimple St., New Orleans, La.—R. S. Andr. Par., 1917—. b. Houston, Tex., Jan. 21, 1859; s. Robert Brewster and Mary C. (Andross). Ro., M.A., D.D., Un. Va. (Law), Sewanee. D—1889, P—1890, Bp. Gregg. m. Julia Buncombe Rogers, Oct. 2, 1895. S. Phil. Ch., Palestine, Tex., 1891-93; Gr. Ch., New Orleans, 1893-1900; Chr. Ch., Mobile, Ala., 1900-17. Cler. Dep. Gen. Conv., 1904, 07, 13, 16.
- BREWSTER, William Joseph** (Conn.), Litchfield, Conn.—R. S. Mich. Ch., Litchfield, 1916—. b. New Haven, Conn., Sept. 3, 1858; s. Rev. Joseph Brewster and Sarah Jane (Bunce). Ya., B.A., 1881. D—1897, Bp. Wells, P—1898, Bp. Brewster. m. Emma Colby, Hutchinson, Minn., Oct. 7, 1885. R. S. Andr. Ch., Northford, Conn., 1897-99; S. Joh. Ch., Warehouse Pt., Conn., 1899-1916; Archd. Hartford, 1915-16.
- BRICE, E. E. (L. I.)**—One time R. Gr. Ch., Maspesquea, N. Y.\*\*
- BRICKMAN, Clarence William** (W. Va.), 230 Locust Ave., Fairmont, W. Va.—R. Chr. Ch., Sept. 1931—. b. Windsor, Ont., Can., Nov. 7, 1896; s. John Henry Brickman and Mary Cecelia (Dornan). Pub. Schs., Detroit; Detroit Inst. Tech.; S. Stph. Coll., 1 yr.; Colomb., 2 yrs.; G. T. S., 1931. D—June, 1930, Bp. Manning, P—Dec., 1930, Bp. Lloyd. m. Anna Bet Stone, Jan. 11, 1921. c., daughter. P-in-C. Chap. of Redeem., Yonkers, N. Y.
- BRIDGE, William Henry** (Ia.)—. b. London, Eng.; s. Henry James Bridge and Ellen (Gibbon). Bruce Grove Sch. of Science and Art, London, Durham, Eng., B.A.; L.Th., Kelham Theol. Coll., Eng., 1904; King's Coll., London, 1903. m. Mabel Roberts Tory, Eng., 1907. Cur. S. Geo. Ch., Millom, Eng.; S. Joh. Ch., Edinburgh, Scotland; M-in-C. Arrow Lake Mssn., B. C.; R. Cranbrook, B. C.; Instr. in English, St. Un. of Idaho. R. S. Mark Ch., Moscow, Idaho, 1917; R. S. John's, Bounton, N. J., 1925-28.\*\*
- BRIDGEMAN, Charles Thorley** (N. Y.), St. George's Cathedral, Jerusalem, Palestine (American address, 281 Fourth Ave., N. Y. C.)—. Amer. Educ. Chapl. in Jerusalem, member of the staff of the Anglican Bishop, Prof. Prac. Theol., St. James' Armenian Sem., Convent of St. James, Jerusalem, 1924—. Hon. Can. St. George's Cathd., Jerusalem—. b. N. Y. C., Feb. 21, 1893; s. Wenzel Andrew Bridgeman and Gertrude Moore (Lane). S. Stph. Coll., B.A., 1913; Colum., Un., M.A., 1916; G. T. S., 1916; Fellow G. T. S., 1916-17. D—1916, P—1917, Bp. Greer. m. Marie Therese de Birmingham, June 2, 1930; c., daughter, 1932. Asst. S. Simon's Ch., Arch., Brooklyn, 1916-17; Asst. County Centre Mssn., Newtown, Pa., 1917-20; Instr. His. Russian Orthodox Sem., N. Y., 1923-24; Asst. Secy. Foreign-Born Americans, Dept. Mssns., Natl. Council, N. Y., 1920-24; Representative Epis. Church at Conference on Life and Work, Stockholm, Sweden, 1925. Author: "Foreigners or Friends" (in collaboration); "Immigrant Child and the Church School," "Armenian Reconstruction in Syria," "Some Aspects of the Problems Facing Eastern Churches," "Jerusalem at Worship."
- BRIDGES, Thomas Austin** (Ma.), 21 Ridgmont St., Allston, Mass.—Assoc. Hdmsr. and Chapl. Longwood Day Sch., Brookline, Oct., 1932—. b. Coolville, O.; s. Walter Reeder Bridges and Dixie Marion (Reeder). Wash. & Jeff., 1916; Boston Un. Sch. Theol., 1922-28, B.S., 1926, M.A., 1927. S. T. B., 1928; E. T. S., 1929; Harv., 1929-31. D—June, 1929, Bp. Slattery, P—May, 1930, Bp. Babcock. m. H. Selma Wetyel, June 3, 1920. Asst. All SS. Ch., Brookline, Mass., 1929-32.
- BRIDGES, Thomas Reed** (Ala.), 113 Ryan Ave., Mobile, Ala.—R. All SS. Ch., 1919—. b. Ghent, Ky., Jan. 13, 1868; s. David Matthew Bridges and Mary Ann (Reed). Trans. Un.; Hanover Coll., Ind., A.B., A.M., D.D.; Union Theol. Sem. D—1915, P—1915, Bp. Greer. m. Adeline Tower, 1901; Cur. Ch. Incar., N. Y. C.
- BRIDGMAN, Orlando H.** (Har.), 1931 Market St., Harrisburg, Pa.—Incumbent Mt. Calv. Ch., Camp Hill, 1913—. b. Warrington, England, 1859; s. Arthur Alexander Bridgman and Esther Allen (Aldridge). Boteler Gram. Sch., Warrington, Eng.; Huron Coll., London, Can. D—1885, P—1886, Bp. of Huron. m. Minnie S. Cooke, 1892. R. S. Paul's Ch., Hensel, with Gr. Ch. Staff, Prov. Ont., 1885-90; on leave, 1891-92; R. Gr. Ch., Millbank, with S. Mary's Ch., Elma, Prov. of Ontario, 1892-94; R. S. Luke's Ch., Mechanicsburg, Pa.; Chr. Ch., Berwick, Pa.; S. Chrys. Ch., New Market, Pa., 1910-13.
- BRIGGS, Henry Clay** (L. I.), 150 Ocean Ave., Brooklyn, N. Y.—Can., connected with Dio. L. I.—Rescue Mssn. and Evangelistic work—. b. Brooklyn, N. Y., May 4, 1872; s. Henry Clay Briggs and Julia Almira (Mead). Princ., A.B., 1896, A.M., 1898; Pr. Sem., 1899; A. A. G. O., 1916. D—1901, Bp. Worthington, P—1902, Bp. Burgess. m. Mabel Foland, Brooklyn, N. Y., Sept. 12, 1898. P-in-C. S. Jas. Ch., Callicon Depot, N. Y., May 1, 1901-02; Lay Reader Chr. Ch., Brooklyn, during Lent, 1901. Author: "Revelation Symbolism," explaining the Book of Revelation.
- BRIGGS, John Porter** (Be.), All Saints Rectory, Shenandoah, Pa.—R. All SS. Ch., 1910—. b. Plymouth, Mass., Jan. 30, 1880. Mass. Inst. Tech., S.B., 1901; G. T. S., 1908, B.D., 1918. D—1908, P—1908, Bp. Talbot. Mem. Assoc. Mssn. Bd., So. Beth., Pa., 1908-10.\*
- BRIGHT, Richard** (Pa.), 600 N. 48th St., W. Phila., Pa.—R. S. Monica's Ch., Phila.—G. T. S., 1891. D—1891, Bp. Potter, P—1892, Bp. Nelson. R. S. Stph. Ch., Savannah, Ga., 1891; Archd. Wk. Am. Col. Peo., Dio. Ga., 1909. Author: "St. Stephen's Catechism" (1892).\*\*

- BRINCEFIELD, Thomas Nelson** (Miss.), P. O. Box 165, Como, Miss.—R. Ho. Innoc. Ch. and Assoc. Mssns.—Feb., 1927— b. Cleveland, N. C., Sept. 21, 1884; s. John Allen and Mary Ann Brincefield, Christ Sch., High, Arden, N. C.; Wofford Coll.; Ark. Dioc., finished, 1915. D—1915, P—1916, Bp. Winchester, m. Annie Mae Stafford, 1912; c. sons, two. R. S. Alban's Ch., Stuttgart, Ark., 1915-17; Ho. Cross, Warren, Ark., 1917; S. Thomas Ch., Windsor, N. C., 1918-19; Trin. Ch., Hocowinity and Assoc. Mssns., 1920-22; Ch. of Holy Cross, Aurora, N. C., 1922-27.
- BRINCKERHOFF, Samuel Raymond** (N. Y.), 49 E. Hyatt Ave., Mount Kisco, N. Y.—Asst. S. Mark's Ch., 1919— P-in-C. S. Stph., Armonk, 1932— b. N. Y. C. June 12, 1883; s. James S. Brinckerhoff and Julia (Fanshaw), S. Stph., B.A., 1905, M.A., 1908; G. T. S., B.D., 1909. D—1908, P—1909, Bp. Greer, m. Marie Elizabeth Woodcock, New Rochelle, N. Y. June 14, 1910, Fellow G. T. S., 1908-09; R. S. Matt. Ch., Newark, N. J., 1909-10; P-in-C. S. Gabr., Mssn., Brooklyn, N. Y., 1910-15; Mssy., 1915-16; Asst. S. Joh. Ch., Yonkers, N. Y., 1916-19; P-in-C. S. Stephen's, Armonk, N. Y., 1919-27.
- BRINE, Charles Lev.** Died Oct. 22, 1933. For data see Edition 1932.
- BRINKER, Howard Rasmus** (C.), 6722 Stewart Ave., Chicago, Ill.—R. S. Barth. Ch., 1923— b. Nashotah, Wis., Oct. 20, 1893; s. Henry Brinker and Anna Margaret (Rasmus), Howe Sch.; S. John's, Delafield; Philip Brooks, Phila., Pa.; Un. Pa.; Phil. Div. Sch.—S.T.B. D—1918, P—1919, Bp. Thomas, R. Chr. Ch., Douglas, Wyo. Mem. Bp. and Coun.; Chrnm. Dept. Ch. Extension; Chrnm. Architectural Guild; Pres. Round Table; Chrnm. Dept. Ways and Means, 1927-29, all Dio. C. Mem. Bd. Trust., St. Mary's Sch., Knoxville, Ill.\*
- BRINLEY, Godfrey Malbone** (N. H.), Brookline, Mass.—Retired— Trin., B.A., 1888, M.A., 1895, D—1893, P—1897, Bp. Niles, Mstr. S. Paul's Sch., Concord, N. H.\*\*
- BRISCOE, Samuel William** (N. Y.), P. O. Box 143, Valley Cottage, N. Y.—Mssy. and Chapl., Dec., 1924— b. Baltimore, Md., Oct. 1, 1866; s. Samuel William Briscoe and Cornelia Dushane (Blacklock), Private; Lehigh, D—Dec., 1924, Bp. Shipman, P—Dec., 1926, Bp. Manning, m. Elizabeth Weil, Nov. 5, 1898; c. son; daughters, two; all married.
- BRITAIN, Alfred** (W. N. Y.), 320 Halliwell Drive, Stamford, Conn.—R. Emer. S. Jas. Ch., Batavia, N. Y., 1931— b. London, Eng.; s. George Britain and Hannah Hazel, Boston Un.; Berk., 1893. D—1892, P—1893, Bp. Williams, m. L. M. Tibbals, 1894, R. Ch. Epiph., Durham, Conn., 1892-93; Asst. S. Thom. Chap., N. Y. C., 1893-94; Asst. S. Pet. Ch., Geneva, N. Y., 1894-96; R. S. Mark Ch., Newark, N. Y., 1896-1904; S. Jas. Ch., Batavia, N. Y., 1904-31. Author: "History of the Discovery and Exploration of North America"; "The Woman of Ancient Rome."
- BROADBENT, Scott Amos** (Md.), Darlington, Md.—R. Deer Creek Par., Harford Co., 1934— V. T. S. D—Mar., 1934, P—Dec., 1934, Bp. Helfenstein.\*
- BROADHURST, Albert** (Er.), 212 N. Franklin St., Titusville, Pa.—R. S. Jas. Meml. Ch., 1912; Secy. Dio. Erie— b. Liverpool, Eng., 1877; s. Isaac Henry Broadhurst and Elizabeth Mary (Watkins), Liverpool Pub. Sch.; Priv. Sch., Syracuse, N. Y.; Hob., B.A., G. T. S., 1908. D—1908, P—1909, Bp. Olmsted, m. Cora Loretta Brooks, 1912; c. sons, three. R. Calv. Ch., Homer, N. Y.\*
- BROBURG, Philip** (Minn.), 2840 44th Ave. So., Minneapolis, Minn.—R. S. Sigfrid's Swedish Ch., St. Paul, Minn., 1915—, and Assoc. Dean Scandinavian Assn. the Church, 1920— b. New London, Minn., June 30, 1888; s. John Broburg and Ingeborg (Johnson), Sea. D—May, 1914, P—Dec., 1914, Bp. Edsall, m. Anna Eugenia Peterson, June 24, 1919. Stdt.-in-C. S. Sig. Swedish Ch., St. Paul, Minn., 5 mos.; D-in-C. same, 1914.\*
- BROCK, Raymond Elliott** (N. Y.), Riverdale Ave. at 252nd St., N. Y. C.—R. Chr. Ch., Riverdale, Jan., 1932—, b. Weedsport, N. Y., Dec. 26, 1887; s. William Raymond Brock and Cornelia (Dixon), C. H. Sch., St. Louis, Mo.; Colomb. D—1924, P—1925, Bp. F. B. Howden, m. Esther Louise Jarvis, N. Y. C., Feb. 16, 1915; c. sons, two. Mssy-in-C. Clovis, N. Mex., 1922-26; R. S. Geo. Ch., St. Louis, Mo., 1926-28; S. Matth. Ch., Bloomington, Ill., 1929-32.
- BROCKLEBANK, C. A. W.** (E.), Christ Church, Easton, Md.—R. Chr. Ch., Nov., 1933— b. Toledo, O., Feb. 2, 1905; s. Herbert Brocklebank and Isabella E. (Fazakerly), Pub. and Scott H. Schs., Toledo; Ken., undergraduate work completed; Un. Wales, B.A.; V. T. S., B.D., 1929; Geo. Wash. Un., M.A. D—Oct., 1928, Bp. Murray, P—Nov., 1929, Bp. Helfenstein, m. Sophie-Louis McLane, Mar. 29, 1932; c. son. Sr. Asst. Ch. of S. Mich. and All Angels, Baltimore, Md., 1929-33.
- BRODHEAD, John Erwin** (Kan.), Topeka, Kan.—Retired— Hob. D. L., 1898. D—1895, Bp. Rulison, P—1899, Bp. Talbot, M. Chr. Ch., Susquehanna, Pa., 1895-97; Chr. Ch., Forest City, Pa., 1897-1902; S. Jas. Ch., Jermyn, Pa., 1902-05; S. Paul's Ch., Martin's Ferry, 1905-07; S. Thom. Ch., Port Clinton, O.; 1907-15; S. Geo. and S. John Chs., Wakefield, Kan., 1915-21; S. John's, Abilene and S. Luke's, Wamego, Kan., 1921-34.\*\*
- BRODIE, Benjamin Thorp** (N. C.), Scotland Neck, N. C.—R. Trin. Ch., Scotland Neck, P-in-C. Ch. of Advent, Enfield and S. Clement's, Ringwood and Chapl. Caledonia State Prison Farm, July, 1933— b. Henderson, N. C., Oct. 17, 1909; s. Benjamin Thorp Brodie and Lillie Florence (McIntosh), Un. N. C., A.B.; G. T. S., 1933. D—June, 1933, P—Dec., 1933, Bp. Penick.
- BRODIE, Orrin L.** (N. Y.), Ch. of the Ascension, Richmond Terrace, W. New Brighton, S. I., N. Y.—Asst. Ch. Ascen.— D—Feb., 1931, Bp. Gilbert.\*
- BROOK, Arthur Hubert** (La.), 204 S. Locust St., Bastrop, La.—P-in-C. Chr. Ch., Bastrop, with Mssns. at Mer Rouge and Oak Ridge, July, 1926— b. England; s. Richard Brook and Mary Elizabeth (Poulton), Ken. Coll., B.A., 1897. D—1898, P—1900, Bp. G. M. Williams, m. Katherine C. Hockstrasser, Plattsmouth, Neb., Nov. 15, 1911. Mssy. All SS. Ch., Donaldson, S. Andr. Ch., Grand Marais, Trin. Ch., Gladstone, with other stations, all Dio. Mich., 1897-1901; R. Gr. Ch., Crystal City, Mo., 1901-03; Mssy. Tallapoosa, Carrollton, Newman, La Grange and West Point, Ga., 1903-04; S. Pet. Ch., Neligh, Neb., 1904-09; S. Luke's Ch., Lincoln, Neb., 1909-14; Exam. Chapl., Neb., 1912-14; Canon, Neb., 1913; Gr. Ch., Boone, and S. Joh. Ch., Ames, Ia., 1914-17; S. Jas. Ch., Independence, Ia., 1917-22; Ch. of Covenant, Junction City, Kan., 1922-26.
- BROOKE, Walter Carroll** (W. Va.), 308 4th Ave., Montgomery, W. Va.—P-in-C. Calv. Ch., Montgomery, Ch. of Redeem., Ansted, and Ch. Epiph., Page, June, 1931— b. Washington, D. C., Apr. 12, 1905; s. Albert Golet Brooke and Mary Alice (Myers), Pub. Prim. and Secondary Schs., Washington, D. C.; Geo. Wash.; Coll. Wm. and Mary; V. T. S., June, 1931. D—June, 1931, Bp. Gravatt, P—July, 1932, Bp. Strider, m. Florence Dorothy Edwards, June 24, 1931; c. son, Jr.
- BROOKING, Robert Upshur** (Va.), Amherst, Va.—Retired, 1934— b. Orange Co., Va.; s. William Fleming Brooking and Eliza Semple (Pettis), Va. Pol. Inst., 1880; V. T. S. D—1890, Bp. Peterkin, P—1891, Bp. Dudley, m. Esther Foote Chapman, Apr. 2, 1891, Zion Ch., Louisville, Ky., 1890; Chr. Ch., Point Pleasant, W. Va., 1892; S. Ann Ch., New Martinsville, and S. Paul Ch., Sistersville, W. Va., 1895-1900; Wickliffe Par., Va., 1900; Rockingham Par.,

- Harrisburg, Va., 1903-08; Non-Par., 1909-15; Asst. Chr. Ch. S. E. Washington, D. C., 1915-17; Hamilton, Va., Shelborne Par., 1917-19; S. Sph. Par., Fleton, Va., 1919-23; S. Anne's Par., Va., 1923-34.\*\*
- BROOKMAN, Donald Mayo** (N'k), In England, Aug., 1934— b. South Coast, Eng., Apr., 1874. E. T. S., B.A., 1895, B.D., 1900; Un. D.D., 1911. D—1900, P—1901, Bp. Barker. m. Catherine Stewart, Dec. 15, 1916; c., daughter. Can. and Dean, All SS. Cathd., Albany, N. Y., 1911-16; S. Peter's Ch., Morristown, N. J., 1916-34.
- BROOKS, Charles Frederick** (Colo.), 2222 West 32nd Ave., Denver, Colo.—R. All SS. Par., Dec., 1932— b. Fitchburg, Mass., Apr. 1, 1901; s. Charles Eugene Brooks and Mabel Emma (Danyew). H. Sch., Fitchburg; Boston Un., B. E.A.; Un. Denver; Berk., 1926. D—June, 1926, P—Apr., 1927, Bp. Davies. Asst. S. Sph. Ch., Pittsfield, Mass.; Cur. Trin. Par., Wilmington, Del., 1929-30; Vic. All SS. Cathd., Albany, N. Y., 1931-32.
- BROOKS, Charles Wesley** (Ala.), 320 S. 18th St., So. Birmingham, Ala.—R. S. Mark's Ch., 1898— b. Baltimore Co., Md., 1870; s. Albert A. Brooks and Sarah Elizabeth (O'Bryan). Pub. Sch.; Nor. Sch., Petersburg, Va.; Howard; King Hall, Washington, D. C., 1896. D—1896, P—1898, Bp. Paret. m. Miss Caroline Ockerme, 1898. P-in-C. S. Phil. Chap., Annapolis, Md., 1896.
- BROOKS, Frederick Manning** (Ma.), 58 Jefferson St., Newton, Mass.—Non-Par.— Harv., B.A., 1889; E. T. S., B.D., 1892. D—1892, Bp. Brooks, P—1893, Bp. Randolph. R. Gr. Ch., S. Boston, Mass., 1892-94; Ch. Incar., Lynn, Mass., 1894; All SS. Ch., Brookline, Mass.; Ch. Gd. Shpd., Watertown, Mass., 1904.\*\*
- BROOKS, Isaac Ernul** (Pa.), 7903 Frankford Ave., Phila., Pa.—R. Emmanuel Ch., Holmesburg, Phila., Aug., 1931— b. New Bern, N. C., Feb. 25, 1897; s. Samuel Willis Brooks and Fannie Clara (Cone). H. Sch., New Bern; Mars Hill Coll.; Un. N. C., Jr. year and first year Law; Phil. Div. Sch., 1927-30. D—July, 1929, Bp. Darst, P—June, 1930, Bp. Taitt. m. Anne Margaret Wilkinon, June 9, 1921; c., two. Asst. to P-in-C. Country Center Mssns., Bucks County, Pa., July, 1931.\*
- BROOKS, J. H.** (Lib.), Cape Palmas, Liberia, W. Africa.—In-C. Holy Spirit, Nyaah— In-C. Transfiguration (Thurston Memorial) Sodeke; In-C. S. Cyprian's Mssn., Picannini Cess., Liberia, W. Africa.\*\*
- BROOKS, John Randolph** (Sp.), Box 204, East St. Louis, Ill.— b. Edmonds, Va., Feb. 20, 1869; s. Robert Brooks and Alice (Rhodes). S. Aug., N. C., 1892; King's Hall, W., D. C. D—1893, Bp. Randolph, P—1898, Bp. Satterlee. m. E. B. Wallace, July 19, 1892. Asst. Mssy. S. Jas. Ch., Portsmouth, Va., 1893-94; Bedford City, Va., 1894-1902; Ch. Gd. Shpd., Montgomery, Ala., 1902; S. Mich. Ch., Cairo, Ill.; S. Mark's Ch., Macon, Ga., 1915-18; Gd. Shpd. Ch., Hopkinsville, Ky., 1918; In-C. Gd. Shpd., Mobile, Ala., 1924; S. Mary Ch., Hot Springs, Ark., 1924; R. S. Mark's, Macon, Ga.\*\*
- BROOKS, Roelif Hasbrouck** (N. Y.), 5th Ave. and 53rd St., N. Y. C.—R. S. Thos. Ch., 1926— b. Poughkeepsie, N. Y., June 26, 1875; s. John R. Brooks and Anne (Ross). Colomb., B.A., 1900, M.A., 1910, S. T. D., 1930; King's Windsor, N. S., M.A., 1921; Hob., S. T. D., 1924; G. T. S., 1903. D—1902, P—1903, Bp. Burgess. m. Julia Stuart Laing, Brooklyn, N. Y., Jan. 20, 1904. Cur. S. Mich. Ch., Brooklyn, N. Y., 1902-03; Ch. Mess., Brooklyn, N. Y., 1903-06; R. S. Paul Ch., Albany, N. Y., 1906-26; S. Sph. Ch., Elmsere, N. Y., 1923-26. Mem. Bd. Trustees; Mem. Bd. Mssns.; Archd., Albany, 1918-26; Del. Provl. Syn., Dio. A., 1914-24; Pres. Bd. Exam. Chpl.; Del. Gen. Conv., 1919, 1922. Trustee, G. T. S., S. Peter's Ch., Ogumquit, Me., Cathd. S. John-the-Divine, N. Y., and Hope Farm, Verbank, N. Y.; Chpl. 7th Reg., N. G., N. Y.; Past Grd. Chpl., Masons, N. Y.
- BROSIOUS, E. H.** (W.), Baltimore, Md.—Non-Par.—\*\*
- BROUGHTON, Charles Du Bois** (W. N. Y.), 24 Linwood Ave., Buffalo, N. Y.—R. Asc. Ch., 1915— b. Salem, N. Y., Oct. 17, 1874; s. Albert Kendall Broughton and Laura Elizabeth (Davis). Trin., B.A., 1895, M.A., 1898; Berk., 1898. D—1898, P—1899, Bp. Doane. m. Emily De Forest Brown, May 5, 1904; c., son, daughter. Ch. Ho. Cross, Fort Plain, N. Y., 1898-1901; S. Paul's Ch., Oxford, N. Y., 1901-11; Asst. S. Paul Ch., Buffalo, N. Y., 1911-15.
- BROWN, Allen Webster** (A.), Richfield Springs, N. Y.—R. S. John's Ch., Oct., 1934— b. La Fargeville, N. Y., July 22, 1908; s. N. H. Brown and Edith (Haller). H. Sch., La Fargeville; Syr. Un., B.A.; Phil. Div. Sch., S. T. B., 1934. D—Feb., 1934, P—Sept., 1934, Bp. Oldham. m. Helen Ruth Belshaw, July 5, 1930; c., sons, two.
- BROWN, Arthur Thomas** (N. Y.), 979 Ogden Ave., N. Y. C.—Mssy. Emmel. Chap., July, 1932— and S. Alban's Ch., Mar., 1934— b. Winona, Minn., Sept. 13, 1887; s. Thomas Jefferson Brown and Ella Abigail (Clark). Pub. Schs., Winona and Eau Claire, Wis.; Carleton Coll.; Un. Chicago, Ph.D.; Meadville Theol. Sch., B.D., 1918; G. T. S., 1932. D—Feb., 1932, Bp. Lloyd, P—Oct., 1932, Bp. C. K. Gilbert. m. Katherine C. Washburn, Aug. 25, 1920; c., daughter, son. Unitarian minister; All Souls, Evanston, Ill., two years; Wollaston Unitarian, Quincy, Mass.
- BROWN, Benjamin Baldwin** (N. J.), 807 Pea St., Vineland, N. J.—R. Trin. Ch., 1933— b. Ontonagon, Mich., Feb. 24, 1906; s. Arthur Henry Brown and Helen Editha (Baldwin). H. Sch., Niles, Mich.; S. Sph., A.B.; G. T. S., 1930. D—June, 1930, Bp. Manning, P—Mar., 1931, Bp. Parsons, for Bp. Webb. Cur. Ch. of Advent, San Francisco, Cal., 1930-33.\*
- BROWN, Bertram Ervin** (N. C.), Tarboro, N. C.—R. Calv. Ch., 1909— b. Sumter, S. C., Oct. 24, 1871; s. Eugene L. Brown and Mary Serena (Hoole). Un. Ala., B.A., 1891; Un. So.; V. T. S., B.D., 1894. D—1894, P—1896, Bp. Jackson. m. Julia Bates, Perry Co., Ala., Oct. 26, 1905; c., son, daughter. R. S. Wilfred Ch., Marion, Ala., 1894-1900; Ch. Ho. Cross, Uniontown, Ala., 1894-1905; S. Jas. Ch., Eufaula, Ala., 1905-09. Del. Gen. Conv. 1913. Relig. Sec. Army Y. M. C. A., Camp Pike, Ark., 1918.
- BROWN, Charles Albert** (L. I.), 214-35 40th Ave., Bayside, L. I., N. Y.— b. Ossining, N. Y., Dec. 9, 1874; s. Wm. H. Brown and Mary Louise (Sherwood). Pub. High Sch.; Mt. Pleasant Acad.; Trin. Sch., N. Y. C.; G. T. S., B.D., 1902. D—1902, Bp. Worthington, P—1903, Bp. Potter. m. Annie Louise Pinckney, Mar. 14, 1905. Asst. Ch. Heav. Rest, N. Y., 1902-05; Ch. Redeem., St. Louis, Mo., 1905; S. Tim. Ch., Brooklyn, N. Y., 1905-11; All SS. Ch., Bayside L. I., N. Y., 1911-35, resigned.\*
- BROWN, Charles Edwin** (Be.), 302 W. 22nd St., N. Y. C.—Gen. Mssy., N. Y. C., 1926— b. Phila., Pa., June 14, 1886; s. Thomas Edwin Brown and Anna B. (Ash). Temple Un.; Un. Chicago; Oskaloosa, S.T.D., 1918. D—1917, Bp. A. L. Williams. m. Nellie K. Muirhead, Dec. 5, 1912. Mssy-in-C. Auburn and Tecumseh, Neb., 1917-19; R. S. Mart. Ch., Omaha, Neb., 1919-23; S. Paul's Ch., Troy, Pa., 1923-26.\*
- BROWN, Charles Hastings** (Ma.), 19 Beacon Ave., Norwood, Mass.—Min. Gr. Ch., Norwood, 1909— b. Beverly, Mass., Dec. 13, 1873; s. Charles Ingersoll Brown and Evelyn Day (Weld). Harv., A.B., 1896; E. T. S., 1904. D—1904, P—1905, Bp. Lawrence. m. Gladys Elizabeth Brown, Oct., 1919. (Died Dec., 1922.) Cur. S. Jas. Ch., Roxbury, Mass., 1904-06; Cur. S. Sph. Ch., Lynn, Mass., 1906-09; Mem. Bd. Rel. Educa., Dio. Mass., 1911-21; Mem. Natl. Coun., Order of Sir Galahad, 1921— Ed-in-Chief, Galahad Guide Books, published 1927-31.

- BROWN, Charles Oliver** (Ma.), 23 Hamilton Ave., Haverhill, Mass.—R. Trin. Ch., Nov., 1930— b. West Acton, Mass., Sept. 8, 1901; s. Charles William Brown and Edna Augusta (Knowlton). Lowell H. Sch.; Colo. State Tchrs. Coll.; S. John, Evang. Coll., Greeley, A.B., 1924. D—1924, P—1925, Bp. A. W. Moulton. m. Orpha Ingham, Lowell, Mass., June 5, 1924. In-C. Calv. Ch., Idaho Springs; Gr. Ch., Georgetown; S. Paul Central City and Instr. of Liturgics, Canon Law and Polity, St. John's Coll., Greeley, Colo., 1924, 25; Vic. S. Mark's Ch., Tonopah, S. John's Goldfield, S. Peter's, Mina, Stations at Round Mt., and Manhattan, Nev., 1925-27; Secy. and Historiographer, Dio. Nev., 1926, 27, 28; Vic. Trin. Ch., Fallon, Nev., 1927-28; R. S. Cornelius Ch., Dodge City, and Vic. Ch. of Ho. Nativity, Kinsley, Kan., 1928-30. Editor: "The Prospector," Nev. Dist. Paper, 1926, 27, 28.
- BROWN, Charles Stanley** (Er.), N. Y. C.— b. England, 1863; s. Charles Brown and Martha (Bicknell), D.—1889, P—1891, Bp. Littlejohn, m. Marian Jones, 1914. Asst. S. Pet. Ch., Brooklyn, N. Y.; Columbus, Neb., Gadsden, Ala., Dunton, L. I.; Chapl., N. Y. C. Mssn. Soc.; Chr. Ch., Willard, N. Y., 1914-20; Osceola Mills, Pa., 1920.\*
- BROWN, Clyde** (W.), 1209 Holly St., N. W., Washington, D. C.—Dioc. Mssr., Dio. Wash., Mar., 1934— b. Brooklyn, N. Y., May 28, 1891; s. Arthur Brown and Helen Anne (Baker), S. Stph. Coll.; N. W. Un.; V. T. S., 1921-23. D—1922, Bp. Harding, P—1923, Bp. Davenport. m. Ethel Louise McAllister, June 12, 1923; c. two. Asst. S. Stph. Ch., Washington, D. C., 1923-24; R. Silver Spring Par., Woodside, Md., 1924-27; S. Matth. Par., Hyattsville, Md., 1927-34. Pres. Montgomery County Clericus, 1925-26. Vice-pres. Northern Archdeaconry, 1928-29; Dean Northern Convoc., 1930-32. Mem. Field Dept., 1927-28; Mem. Dept. Mssns., 1928-29; Mem. Dept. Educ., 1928-32; Chrmn. Dept. Publ., 1932-34; Mem. Exec. Coun., 1932-34; Dio. Wash.; Chapl. Harmony Lodge; F. A. A. M. No. 17, Washington, D. C., 1924-34.
- BROWN, Crawford William** (C.), Off., Milwaukee and Centre Sts., Res., 908 Larkin Ave., Elgin, Ill.—R. Ch. of Redeem., 1931— b. Winnipeg, Manitoba, May 25, 1895; s. Thomas Brown and Margaret Lewis (Hill). Pub. Schs.; Un. Minn.; Sea., 1928. D—Oct., 1926, P—Oct., 1927, Bp. F. A. McElwain. m. Olive Batterbee Southwell, June 8, 1918. Lay worker, Dio. Minn., 1923; Cur. Ch. S. John Evang., St. Paul, Minn., 1926-29; R. S. Luke's, Whitewater, Wis., 1929-31. Secy. Dio. Minn., 1929.
- BROWN, Edgar Dow** (W. Ma.), 156 Springfield St., Chicopee, Miss.—Vic. Gr. Ch., Chicopee, and Ho. Trin., Chicopee Falls, Nov., 1930; S. Andrew's, Ludlow, Sept., 1933— b. Greenbush (Rensselaer), N. Y., June 28, 1889; s. Edgar Huntington Brown and Hettie (Richards). Pub. Schs., Fort Plain, Gloversville, and Albany, N. Y.; Syracuse Un., A.B.; Drew Theol. Sem., B.D., 1914; E. T. S., Grad. work. D—May, 1930, Bp. S. G. Babcock, P—Dec., 1930, Bp. Oldham. m. Beulah M. Wilkinson, Aug. 15, 1915. c. son.
- BROWN, Edward Tanner** (Hon.), 1515 Wilder Ave., Honolulu, T. H.—R. S. Clement's Ch., May, 1931— b. Waverly, Ill., June 18, 1883; s. William Woodford Brown and Mary Clark (Hopson), Ill. Coll., B.A., 1905; Ch. Div. Sch., Pa., 1914, D—1914, P—1915, Bp. Nicholas. m. Dorothy Alden Condo, Sacramento, Cal., June 21, 1916; c. three. Asst. Trin. Ch., San Jose, Cal., 1914-16; R. Calv. Ch., Santa Cruz, Cal., 1917-20; Dean Trin. Meml. Cathd., Reno, Nev., 1920-27; R. S. Peter's Par., San Pedro, Cal., 1927-31.\*
- BROWN, Francis Craighill** (N. C.), Southern Pines, N. C.—R. Emmel Ch., Southern Pines, and P-in-C. S. Thos. Ch., Sanford, Dec., 1930— b. Gainesville, Fla., Dec. 27, 1900; s. John Henry Brown and Georgia Eleanor (Hamp-ton). H. Sch., Pensacola, Fla.; Un. So., B.A., 1922; V. T. S., B.D., 1925. D—Jan., 1925, P—June, 1925, Bp. C. E. Woodcock. m. Helen Gardner Walker, Aug. 30, 1926. Cur. S. John's Pro-Cathd., Shanghai, China; Prof. Ch. History, Central Theol. Sch., Shanghai, China, 1928-June, 1930.\*
- BROWN, Francis Alan** (Va.), Woodstock, Va.—R. Beckford Par., Va., 1922— b. Greenfield, Mass.; s. Franklin Brown and Helen (West). Phil. Div. Sch., 1896. D—1896, P—1897, Bp. Lawrence. m. Ellen A. Snow, Fitchburg, Mass., Jan. 13, 1897. Asst. Min., Chr. Ch., Fitchburg, Mass., 1896-97; Mssy. S. Mark's Ch., Leominster, Mass., 1897-04; Mssy. Ch. Med. and adjacent mssn., Washington, Ga., 1904-05; Archd., Augusta, 1904; Chr. Ch., Savannah, Ga., 1905-14; Exam. Chapl.; Del. Gen. Conv., 1910, 13, 22; Secy. Bd. Mssn., Dio. Ga., 1906-14; S. Mary's Ch., N. Y., 1914-18; S. Peter's Ch., Redwood City, Cal., 1918-19; Ch. of Messs., Gonzales, W. Tex., 1919-22. Mem. Bp's Coun. Advice; Chrmn. Bd. Exam. Chapl.; Chrmn. Dioc. Bd. Rel. Educ.; Rural Dean; Dep. to Prov. Syn.
- BROWN, Francis Theodore** (Ariz.), 641 First Ave., Yuma, Ariz.—R. S. Paul's Ch., Sept., 1930— Yale, A.B., 1891; Foote Fellow, 1892-94; Drew and Boston Sch. Theol., 1896. D—1910, P—1911, Bp. Greer. m. Ruth Marie Sites, June 21, 1899. Chapl. City Mssy. Soc. of N. Y. C., 1910; R. Emmel Ch., Manville, R. I.; S. Andr. Ch., Yonkers, N. Y., 1912-24; Trin. Ch., Gloversville, N. Y., 1924-28; Epiph. Ch., Flagstaff, Ariz., 1928-30.\*
- BROWN, Frank L.** (Roch.), 181 Morton St., Rochester, N. Y.—In-C. S. Simon's Ch.—\*
- BROWN, George L.** (Minn.), Rochester, Minn.—Chaplain-in-C. Hospital work, 1931— D—P—June, 1926, Bp. T. N. Morrison. Asst. S. Thos. Ch., Sioux City, Ia.; P-in-C., Chariton, Albia, Garden Grove and Centerville, Ia., 1926; P-in-C. S. Matth., Chatfield, and Emmel, Rushford, Minn., 1928-31.\*\*
- BROWN, Herbert Haigh** (N. Y.), Pelham, N. Y.—R. Ch. Redeem., Pelham (North), 1907—, Didsbury Coll., Victoria, Un., Eng. D—1905, P—1907, Bp. Greer. Gr. Ch., N. Y. C., 1904-06; Ch. All Ang., N. Y. C., 1906-07.
- BROWN, Herbert Hamilton** (N. J.), In England.— b. London, Eng., 1867; s. George Hamilton Lowther Brown and Eliza Mary (Smith). Greenock Acad.; Jesus Coll., Oxon., B.A., 1893, M.A., 1897. D—1895, P—1897, Bp. S. Alban's. m. Charlotte Annie Bucknall, 1908. R. Chr. Ch., Newcastle, Wyo., 1922; Loc. Ten. Gd. Shpd. Ch., Lake Charles, La., 1925. P-in-C. S. Paul's Ch., N. Utica, N. Y., 1928-30; R. Wenonah, Woodbury Heights and Mantua, N. J., 1931-33.\*
- BROWN, Horace Marshall** (W. Va.), Charles Town, W. Va.—Retired— b. Union, W. Va., Apr. 4, 1899; s. Horace Marshall Brown, M.D., and Mary Eliza (Rudd). So. Methodist Un., B.A.; V. T. S., 1923. D—1923, Bp. Gravatt. m. Mattie M. Wicklins, 1920. Emmel Ch., Keyser, W. Va., 1923-25, Trin. Ch., Moundsville, W. Va.\*\*
- BROWN, John Henry** (Ga.), 422 W. Bolton St. N., Savannah, Ga.—P-in-C. S. Aug. Ch.; Archd. Col. Work in Dio.; Asso. Ed. Ch. Record, 1919— b. New Berne, N. C., Oct. 8, 1882; s. William Brown and Annie (Hussey). Livings. Coll., A.B., 1899; East, N. C. Acad., 1895; Morris Brown Un., D.D., 1925. D—1915, P—1917, Bp. Weed. m. Adelaide Louise Fisher, June 23, 1893. Lay-R. and Mssy. Tchrs., St. Nicholas, Fla., Emmel Mssn., 1912-15; In-C. S. Mich. and All Ang. Ch. and Overseer Paroch. Sch., Tallahassee, Fla., 1915-19.\*\*
- BROWN, James Benjamin** (U. S. C.), 411 S. Liberty St., Spartanburg, S. C.—P-in-C. Ch., Epiph., Oct., 1928— b. Lexington Co., S. C., Apr. 18, 1890; s. Robert William Brown and Stella (Richardson). Pub. Sch., Lexington Co.; Allen Un.; Bp. Payne Div. Sch. D—1925, P—1928, Bp. Finlay. m. Sallie Larick, July 27, 1919; c. seven. In-C. S. Ann's Ch., New Bookland, S. C.

- BROWN, John B.** (E. C.), Washington, N. C.—P-in-C. S. Paul Ch., Washington, S. Jude's Ch., Aurora, 1913—, and S. Stph. Mssn., Haddocks Cross Roads, 1925—; b. Newberry, S. C.; s. Howard H. Brown and Maria L. (Brown). Howard Un.; S. Paul's Sch., Lawrenceville, Va., 1899; King Theol. Hall, 1899; Harv., special subj. D—1899, P—1915, Bp. T. C. Darst. m. Rhoena R. Boyd, 1900. S. Mark Ch., Bracey, Va., 1900-05; S. Jas. Ch., Ocala, Fla., 1905-13; S. Thos., Ayden, N. C., 1913-25.\*
- BROWN, John Henry.** Died Jan. 2, 1934. For data see Edition 1932.
- BROWN, J. Eldred.** Died Jan. 28, 1933. For data see Edition 1932.
- BROWN, Joseph Hypkin** (Conn.), Mt. Vernon, N. Y.—Non-Par.—S. Andr. D—1893, P—1895, Bp. Huntington, Antwerp, N. Y., 1893-97; Chr. Ch., Morristown, N. Y., 1897-1901; S. Mark Ch., Malone, N. Y., 1901-08; Chr. Ch., Norwalk, Conn., 1908; R. Calv. Ch., Bridgeport, Conn., 1908. Author: "The Rector of St. Paul's" and "Farmer Bibbins."\*
- BROWN, Julius H.** Died July 17, 1934. For data see Edition 1932.
- BROWN, Lawrence Lord** (Tex.), Longview, Tex.—R. Trin. Ch., Sept. 1934—; b. Hutchinson, Kan., Jan. 29, 1904; s. Henry Herbert Brown and Elizabeth Emma (Lord). Un. Tex., B.A.; V. T. S., B.D. D—June, 1928, P—Sept., 1929, Bp. Quin, m. Anna Lucile Wolfer, Nov. 11, 1929. P-in-C. Ho. Cross Ch., Harrisburg, Tex., 1929-34.
- BROWN, Lewis** (Ind.), 55 Rink Flats, Indianapolis, Ind.—Ken., B.D. 1882; N. L., Ph.D., 1901. D—1882, Bp. Bedell, P—1883, Bp. Jaggar, Trin. Ch., Troy, and S. Paul's Ch., Greenville, O., 1882-83; Chapl. Ch. Redeem. and S. Luke Ch., Cincinnati, O., 1883; S. Luke Ch., Cincinnati, O., 1884-94; R. S. Thom. Ch., Battle Creek, Mich., 1894-1900; S. Paul's Ch., Indianapolis, Ind., 1900-35. Mem. Stndg. Com., Dio. W. Mich., 1895-99; Dio. Ind., 1903, 12, 22, 23; Exam. Chapl. Convoc. W. Mich., 1894-97; Dep. Gen. Conv., 1898, 1904, 07, 13, 16, 19, 22. Author: Poems.\*\*
- BROWN, Marcus J.** (Mar.), Iron River, Mich.—Vic. S. John's Ch., Iron River, and S. Mark's Ch., Crystal Falls, 1925—; b. North Adams, Mass., Sept. 22, 1868; s. Fred P. Brown and Ella (Preston). Drury Acad., N. Adams, 1887; Wms. Coll., B.A., 1891; Rochester Theol. Sem., B.D., 1894; W. T. S. D—1905, P—1906, Bp. Anderson. Baptist Clergyman for eleven yrs. Hon. Can. Trin. Cathd., Omaha, Neb., 1912-23. S. John's Ch., Munising, Ch. Gd. Shpd., St. Ignace. All SS. Ch., Newberry, and S. Andr. Ch., Moran, Mich., 1922-25.\*
- BROWN, Melford Losee** (N. Y.), 133 Glen Ave., Mt. Vernon, N. Y.—R. Ascen. Ch.—Sometime All Ang. Ch., N. Y. C.\*
- BROWN, Osmund Henry** (W. N. Y.), 166 Goodell St., Buffalo, N. Y.—R. S. Philip's Ch., Oct., 1923—; b. Jamaica, B. W. I., Nov. 19, 1883; s. James Allen Vaz Brown and Evelyn (Henry). W. I. and Washington, D. C.; Oskaloosa Un., B.A., 1913; Hartford Fndtn., Pd. M., 1919; G. T. S., 1915, B.D., 1916; Livingston Coll., Salisbury, N. C., D.D., 1930. (Honoris Causa). D—1915, P—1916, Bp. Harding, m. Harriet Nichols, 1920; c., sons, three. S. Thos. Ch., Red Bank, N. J., 1915-17; S. Monica's, Hartford, Conn., 1917-23.
- BROWN, Percy James** (Pa.), Torresdale, Phila., Pa.—R. All SS. Ch.—Un. Pa., B.A., 1903; Phil. Div. Sch., 1907, D—1907, Bp. Whitaker, P—1907, Bp. Scarborough. Chap. Ho. Merc. Sav. for crippled children, Phila., 1907-09; Asst. Old S. Pet Ch., Phila., Pa., 1909-12; Sr. Can. Chr. Co. Cathd., St. Louis, Mo., 1912.\*\*
- BROWN, Philip M.** (S. O.), 1060 Salem Ave., Dayton, O.—R. S. Andrew's Ch.—\*
- BROWN, Richard I.** (Ala.), 702 So. Rome St., Tampa, Fla.—R. S. John's Ch., 1933—; D—June, 1927, P—Dec., 1927, Bp. Woodcock. P-in-C. S. Mary's Mssn., Madisonville, Ky.; S. Stph. Ch., Louisville, Ky.\*\*
- BROWN, Robert Alexander** (L. I.), 990 Bushwick Ave., Brooklyn, N. Y.—R. Calvary Ch., Nov., 1928—; b. Bloomingburg, N. Y., Mar. 30, 1892; s. Rev. Robert Alexander Brown, Ph.D. S. T. D., and Emma Ann (Evans). Trin. Sch., N. Y. C.; H. Sch., Bernardsville, N. J.; W. and M. Coll.; V. T. S., 1919, D—1918, P—1919, Bp. Mathews. R. Ch. of Our Saviour and Chapl. Home and Infirmary, Baltimore, Md., 1919-23; Asst. Min. Chr. Ch., Baltimore, Md., 1923-24; Chapl. Tome School, Port Deposit, Md., 1924-25. Chapl. 71st Inf., N. G., N. Y.\*\*
- BROWN, Robert Davis** (P.), 7341 Monticello St., Pittsburgh, Pa.—R. Ho. Cross Ch., Jan., 1924—; Dart., B.A., 1898; E. T. S., B.D., 1901. D—1901, Bp. Lawrence, P—1903, Bp. Vincent. Min. S. Paul's Chap., Chester, Pa., 1901-02; Educa. Wk., 1902-03; Min. S. Phil. Ch., Columbus, O., 1903-12; R. S. Phil., Newark, N. J., 1912-24.\*
- BROWN, Sumner Jerome** (Ma.), Barnstable, Mass.—R. S. Mary's Ch., May, 1928, and S. John's Ch., Sandwich—; b. Springfield, Mass., Oct. 26, 1899; s. George Hamilton Brown and Annie Hubbard (Fuller). Cent. H. Sch., Springfield; Amh., B.A.; E. T. S., B.D., 1925; D—1925, Bp. Slattery, P—1926, Bp. Remington. m. Eunice Helena Clark, Sept. 9, 1925; c. daughters, three. In-C. S. John Ch., Prairie City, and S. Thos. Ch., Canyon City. Ore.
- BROWN, Thomas D.** (Va.), 315 So. Lombardy St., Richmond, Va.—R. Osgood Meml. Ch., Dec., 1928—; b. King and Queen Co., Va., Apr. 18, 1895; s. John Edward Brown and Fannie Thornton (Taylor). Essex E. Acad.; Bp. Payne Div. Sch., 1920, D—1920, P—1922, Bp. Brown. m. Frances Othella Hoffman, May 8, 1920. D-in-C. Charlottesville, Va., 1920-22; P-in-C. Chap. Redeemer, Oklahoma City, 1922-26; R. S. Luke Par., Columbia, S. C., 1926-28.\*
- BROWN, Thomas Jacob** (W.), 1618 T. St., N. W., Washington, D. C.—R. Emer. S. Luke's Ch., 15th and Church Sts.—S. Stph., E.A., 1890; Sea., B.D., 1893, D—1893, Bp. Thomas, P—1894, Bp. Dudley. R. Ch. Our Merc. Saviour, Louisville, Ky., R. S. Luke's, Washington, D. C.\*\*
- BROWN, Thomas Lee** (N'k.), Park Ave. and Summer St., Paterson, N. J.—R. Ch. of Ho. Commun., Aug., 1934—; b. Frankfort, Ky., Dec. 22, 1905; s. Thomas Pope Brown and Jennie (Lee). H. Sch., Louisville; Nash. Colleg.; Nash., 1931. D—June, 1930, P—June, 1931, Bp. Woodcock.
- BROWN, Wilbur Fiske** (N. Y.), New Platz, N. Y.—P-in-C. S. Andr. Ch., Nov., 1928—; b. N. Y. C., Apr. 18, 1868; s. Wilbur Fiske Brown and Julia Catherine Dutcher (Halsey). Priv. and Pub. Sch., C. C., N. Y.; Colomb.; H. U. N. B. I.; G. T. S. D—1921, Bp. Manning, P—1922, Bp. Lloyd. m. Florence L. Sullivan, Aug. 15, 1927.\*
- BROWN, William A.** (Roch.), 83 Main St., Phelps, N. Y.—R. S. John. Ch., 1918—; b. Ballston Spa, N. Y.; s. Charles M. Brown and Emma (Hutchinson). Troy Conference Acad. Poultney, Vt.; Un. Vt.; Drew Theol. Sch.; De Lancy Div. Sch. D—1917, Bp. Olmsted, P—1918, Bp. Courtney. m. Mabel E. Wooley, Oct. 23, 1912.\*
- BROWN, William Ambrose** (S. V.), St. John's Parish House, Portsmouth, Va.—R. S. John Ch., 1904—; Secy. Dio. S. Va., 1909—; b. Albemarle Co., Va., Jan. 3, 1878; s. Henry William Brown and Sarah Slade (Runyard). Roa. Coll. Salem, Va., A.B., 1898, A.M., 1901; V. T. S., 1901, B.D., 1902, D.D., 1917, D—1901, P—1902, Bp. Randolph. m. Mary Ramsay, Alexandria, Va., Oct. 29, 1902. D-in-C. Chr. Ch., Blacksburg, Va., 1901-02, R. Macgill Meml. Ch., Pulaski, Va., 1902-04. Dean Norfolk Convoc.; Dep. Gen. Conv., 1919, 22, 25, 28, 31, 34. Mem. Dioc. Exec. Bd.;

- Trust. Chatham Hall, Trust. Boys' Home, Trust. Children's Home Soc. of Va., Trust. V. T. S.—. Rotary Club.
- BROWN, William H. Jr.** (Lex.), 348 3rd St., Lexington, Ky.—In-C. S. Andrews—\*.
- BROWN, William John** (Vt.), N. Main St., Manchester Centre, Vt.—R. S. Paul's, Wells, 1921—Zion Ch., Manchester, and P-in-C. S. Margaret Mssn., Middletown, S. Albans, West Pawlet, Vt., 1923—b. West Farms, N. Y. C., Mar. 26, 1884; s. William John Brown and Mary Amelia (Hinnau). H. Sch., White Plains, N. Y.; Nor. Sch., Jamaica, N. Y.; G. T. S. D—1920, P—1921, Bp. Bliss.\*
- BROWN, William McMurdo** (Colo.), Hotel Larne, 210 Ellis St., San Francisco, Cal.—. Non. Par., 1932—b. Dundee, Scotland, Sept. 25, 1888; s. George McMurdo Brown and Frances (Warburton). Geo. Heriots, Edinburgh, Scotland. D—1922, P—1923, Bp. Ingley, m. Mary Elizabeth Coombs, 1911. Chrmn. Dioc. Field Dept., 1929—Asst. S. Thos. Ch., Denver, Colo., 1921-22; R. S. Matth. Ch., Grand Junction, Colo., and Dean W. Colo., 1922-28; S. Thos. Ch., Denver, Colo., 1928-32, resigned, ill health.\*
- BROWN, William Meade, Jr.** (Tex.), 2809 4th St., Port Arthur, Tex.—R. S. Geo. Ch., Sept., 1932—b. Louisville, Ky., Jan. 16, 1901; s. William Meade and Letitia Moise Brown. Gram. and H. Schs., Louisville; Un. So., B.A., B.D., Phi Beta Kappa; Sewanee, B.D., 1927 D—1927, Bp. Woodcock, P—1928, Bp. Quin, m. Elizabeth Grant, 1927. c. three. R. S. Cyp. Ch., Lufkin, Tex., 1928-32.
- ✦**BROWN, Rt. Rev. Wyatt**, Bishops Court, Harrisburg, Pa.—Bp., Dio. Har., May 1, 1931—b. Eufaula, Ala., Feb. 14, 1884; s. Eugene Lewis Brown and Serena (Hoole). Un. So., B.A., 1905, B.D., 1908, D.D., 1933; Un. Ala., Litt.D., 1915; S. John's Coll., D.D., 1920; Dickinson Coll., LL.D., 1933. D—1908, P—1909, Bp. Beckwith. Cons. 2nd Bp., Dio. Har., May 1, 1931, by Bpp. Perry, Sterrett, Ward, Ferris, Alex. Mann, Abbott, Helfenstein, Taft, Fiske, Cook, Rogers and Davis, m. Laura Little, Montgomery, Ala., Sept. 5, 1911. Asst. S. Joh. Ch., Montgomery, Ala.; M-in-C. S. Mark's Ch., Prattville, Ala., 1908-09; R. All SS. Ch., Mobile, Ala., 1909-13; Trin. Ch., Asheville, N. C., 1913-15; Ch. Ascen., Pittsburgh, Pa., 1915-20; Ch. S. Mich. and All Ang., Baltimore, Md., 1920-28. Dean S. Paul's Cathd., Buffalo, N. Y., 1928-31. Mem. Phi Delta Theta Frat. Dep. Gen. Conv., 1919, 25, 28. Mem. Stndg. Com., Dio. Md.; Secy, Stndg. Com.; Cathd. Trust.; Exam. Chapt.; Trust. Church Home and Infirmary, Dio. Md., 1925-28. Mem. Com. on New Dios., Gen. Conv. Pub. "Chasing Foxes," and other Sermons.
- BROWN, Duncan Hodge** (C.), 666 Rush St., Chicago, Ill.—R. S. Jas. Ch., 1924—b. Orange, N. J., Oct. 31, 1879; s. Thos. Prossor Browne and Sarah (Hodge). Trin. Sch., N. Y.; Colomb., B.A., 1905, P.G., 1905-06, S.T.D., Hon., 1923. Gen. and Union Theol. Sems., 1905-08. D—1908, P—1909, Bp. Greer, m. Alice Bel Lester, July 12, 1911. Vic. Bronx Church House, N. Y. C., 1908-10; R. Chr. Ch., New Brighton, N. Y., 1910-21; Chapt. Capt., 305th Infantry, 77th Division A. E. F., 1917-19; Dean S. John's Cathd., Denver, Colo., 1921-24. Mem. Dioc. Coun. and Soc. Serv. Dept., Dio. Chicago; Trust. St. Luke's Hospital, Chicago.
- BROWNE, Henry Bartholomew.** Died May 27, 1934. For data see Edition 1932.
- BROWNE, Lewis Beeman** (Md.), St. John's Rectory, Fostburg, Md.—R. S. John's Ch., Frostburg, and S. Peter's Lonaconing, Md., 1920—b. Baltimore, Md., Aug. 24, 1867; s. Lewis Beeman Browne and Augusta Jessop (Bayless). D—1888, P—1892, Bp. Paret, m. Eva Poumairat, Baltimore, Md., Dec. 30, 1890. R. S. Jas. Ch., Westernport, Md., 1888-97; S. Matt. Ch., Sparrow's Point, Md., 1898-1909; S. Andr. Ch., Hamilton and S. Mathias Ch., Raspeburg, Md., 1909-16; S. Sph. Ch., Thurmont, and S. Anne's Ch., Smithburg, Md., 1911-13; Havre de Grace Par., S. John Ch., Harford Co., Md., 1913-20. Mem. Eccl. Court., 1914; Mem. Com. Records Dio. Md., 1926. Author: "Historical Sketch of Havre de Grace Parish," (1917).
- BROWNELL, John Francis Nemle** (Lib.), Lower Buchanan, Liberia, W. Africa.—R. S. John's, 1932—b. Webbo, Cavalla River, Cape Palmas, Sept. 26, 1896; s. Francis T. Brownell and Maria Baade (Bryant). Par. Day Sch.; Cape Palmas Sem.; Cuttington Coll.; Theol. Dept., Cuttington Coll., 1924. D—1925, Bp. Gardner, P—1926, Bp. Campbell, m. Miss Cornelia Jannie E. White, Dec. 26, 1928. R. S. Luke's, Edina, Liberia, 1927.
- BROWNING, Robert Evans** (Md.), 3119 Walbrook Ave., Baltimore, Md.—R. Ch. Ascen., 1922—, and Prince Peace, 1930—b. Washington, D. C., July 2, 1880; s. L. Browning and Mary Mason (Washington). S. Sph. Coll., A.B., 1904; V. T. S., B.D., 1907. D—1907, Bp. Satterlee, P—1908, Bp. Burton, m. Della L. Buchanan, Sept. 19, 1910; c. sons, two; daughters, two. R. Ch. Ascen., Washington, D. C., 1907-08; S. Joh. Un., Shanghai, China, Tchng. Staff, 1908-10; R. Emmel. Par. and Mssn., Marshfield, Ore., 1910-17; R. Ch. Gd. Shpd., Silver City, N. M., Vic. 4 Mssn., 1917-18; Chapt. A. E. F., France, 1918-19; Chapt. House Cor.; P-in-C. S. Mary Ch., Jessup, Epiph. Chapt., Camp Meade, also Civil Chapt., Camp Meade, 1919-20; Assoc. R. Epiph. Ch., Washington, D. C., 1920-22.
- BROWNLEE, Joseph McClung** (Be.), 319 E. Hancock St., St. Clair, Pa.—R. Ch. Ho. Apostles, Oct., 1930—b. Wytheville, Va., May 1, 1892; s. Edward Gould Brownlee and Mary Ellen (McClung). N. E. High Sch., Phila., Un. Pa., B.S., 1913; Princ., 1920, Th.M., 1921. D—May, 1920, P—May, 1921, Bp. Rhinelander. Asst. Calv. Ch., Germantown, Pa., 1920-27; S. Geo. Ch., Olyphant, Pa., 1927-29; S. Barn. Ch., Reading, Pa., 1929-30.\*
- BROWN-SERMAN, Stanley** (N. Y.), Theological Seminary, Alexandria, Va.—Prof. N. Test. Lang. and Literature, 1932—b. Scarborough, Eng., 1883; s. William Brown-Serman and Elizabeth (Walker). Keble Coll., Oxford; Colomb., B.A., M.A.; G. T. S., B.D., 1908. D—1908, P—1908, Bp. Greer, m. Marion Montague Clarke, 1915; c. three. P-in-C. Chapt. Atone, N. Y. C., 1908-09; Fellow of G. T. S., Res. at Oxon.; Cur. All SS., Brill, Bucks, Eng., 1910-12; R. Zion Ch., Dobbs Ferry, N. Y., 1915-23; Gr. Ch., Nyack, N. Y., 1923-32; Warden and Instr. N. Test., N. Y. Trng. Sch. for Deaconesses, 1924-32.
- BROWN-SERMAN, William** (A.), Great River, L. I., N. Y.—Non-Par.—.
- BRUCE, Edward Monerief** (L. A.), 5 Reichsplatz, Dresden, Germany.—R. S. John's P. E. Ch., Sept., 1929—b. Leghorn, Italy, May 13, 1859; s. Thomas Humble Bruce and Rosamond (Simpson). Prussian Embassy Sch., Rome, Italy. D—1921, Bp. Jos. H. Johnson, P—1922, Bp. Wm. T. Manning, m. Helen Comstock Howe, 1912. P-in-C. Chr. Ch., Savannah, Ga. Temporarily-in-C. Services Army Post, Ft. Screven, Ga., 1924; Chapt. Bishop's Sch., La Jolla, Cal., 1924-25; Chapt. Ch. of the Ho. Cross, Palermo, Italy, 1926; Assoc. R. S. James' Amer. Ch., Florence, Italy, 1926-29.
- BRUCE, G. O. T.** (Ariz.), Clifton, Ariz.—In-C. S. Philip's—\*.
- BRUCE, Harry** (N'k), 91 Keer Ave., Newark, N. J.—R. Ch. of S. Mary Magdalen, Nov., 1929—b. Chelmsford, Eng., Sept. 25, 1887; s. William Edward Bruce and Charlotte (Wright). S. John's, Chelmsford; Trin. Un., Tor., Can. D—1910, P—1911, Bp. of Algoma (Can.). m. Rose Louisa M. Goodman, 1910. R. S. Paul's Ch., St. Joseph, Mich., 1924-26; R. Ho. Trin. Ch., Swanton, Vt., 1926-29.
- BRUCE, William Alexander.** Died May 12, 1934. For data see Edition 1932.

- BRUGLER, Charles E.** Died Jan. 29, 1935. For data see Edition 1932.
- BRUGUIER, Philip Charles.** Died Aug. 6, 1932. For data see Edition 1932.
- BRUNTON, Frank Matthews** (S. Fla.), 1317 4th Ave., Bradenton, Fla.—R. Chr. Ch., July, 1929—b. Newmarket, Ont., Can., Oct. 23, 1892; s. Wm. Albert Brunton and Minnie Lawton (Roe). H. Sch. and Pickering Coll., Newmarket; Trin. Coll., Un. Toronto, L.Th. D—Dec., 1915, P—Dec., 1916, Bp. Sweeney, Tor. m. Edith Emily Townley, Apr. 25, 1923. In-C. Ho. Commun. Ch., Allendale, S. C.; R. Ho. Trin., Barton, Fla.\*
- BRUSH, Geo. Robert** (Vt.), Arlington, Vt.—R. S. James Ch., 1926—b. Cornwall, Conn., Mar. 23, 1871; s. Jesse Brush, D.D., and Ellen (Newcomb), H. Sch., Clinton, Conn.; Hob. Coll., B.A., 1892, M.A., 1896; G. T. S., 1896, D—1896, Bp. Coxé, P—1897, Bp. Walker, m. Anna H. H. Hale, Apr. 17, 1908, R. Randolph, N. Y., 1896-99; R. Salamanca, N. Y., 1899-01; Asst. S. Luke's Ch., Rochester, N. Y., 1901-05; Newark, N. Y., 1905-10; Vergennes, Vt., 1910-13; Trin. Ch., Shelburne, Vt., 1913-20. Dist. Mssy. La-moille Co., P-in-C. S. Joh. the Bapt. Mssn., Hardwick, S. Joh. Mssn., Stowe, and Mssns. at Morrisville, Hyde Park, Vt., 1920-26.\*
- BRYAN, Henry B.** (N'k), Over Lake View, Franklin Ave., Wyckoff, N. J.—Retired, only active in Mssns., Retreats, May, 1933—b. Phila., Pa., Oct. 30, 1862; s. Charles Henry Bryant and Mary E. (Reading). Episc. Ch. Acad., Phila.; Un. Pa., spec. stdt.; S. Stph., B.D.; Phil. Div. Sch., June, 1885, D—June, 1885, Bp. Stevens, P—June, 1887, Bp. Whitehead, m. Jeannette Young, Oct. 20, 1887; c., son, Jr.; daughters, two. R. Trin. Ch., Buckingham, Pa.; Archd. Queens and Nassau, Dio. L. I., 1896-1907; Can. Almoner and Can. Missioner, Cathd. of Incarn., Garden City, L. I., 1896-1907; Archd. and Vic. General, Panama Canal Zone and adjacent parts, 1907-12; R. Gr. Ch., Van Vorst, N. J., 1917-33. Mem. Stndg. Com. and Bd. of Mssns., Dio. N'k.
- BRYANT, Nelson Weston** (R. I.), 29 Rhode Island Ave., Newport, R. I.—R. S. Geo. Ch., Feb., 1933—b. Boston, Mass., Sept. 18, 1901; s. Frank Bryant and Mary (Weston). Boston Eng. H. Sch., Tufts; Va., B.A.; E. T. S., B.D. D—1926, P—1927, Bp. Slattery, m. Alexenia M. Kendrick, June 19, 1926; c., daughter, Asst. S. Stph. Ch., Lynn, Mass.; Chr. Ch., Gardiner, Me., 1928-33.
- BRYANT, Seelye** (R. I.), 114 Trenton St., Pawtucket, R. I.—R. Ch. of Advent, Jan., 1929—, Sometime P-in-C. Ch. of Ho. Spirit, N. Providence, R. I.\*\*
- BRYANT, William Cullen** (Ky.), 901 Baxter Ave., Louisville, Ky.—Cur. Ch. of the Advent, Jan., 1931—b. Theford, Ont., Can.; s. William and Mary Alma Bryant. Un. West. Ont., B.A.; Huron Coll., London, L.Th. D—May, 1929, P—June, 1930, Abp. Williams, Huron.\*
- BRYDON, D.D., George MacLaren** (Va.), Res., 3810 Hawthorn Ave., Off., 110 Franklin St., Richmond, Va.—Secy., Treas., Registr., Exec. Secy. and Treas., 1919—; Histgpher., 1924—R. S. James' Ch., Ashland, 1926—b. Danville, Va., June 27, 1875; s. Robert Brydon and Ellen Page (Dame). Roa. Coll., B.A., 1896; V. T. S., 1899, B.D., 1914, D.D., 1928, D—1899, P—1900, Bp. Randolph, m. Nathalie Page Coleman, Sept. 5, 1901. Min. Randolph Par., Halifax Co., Va., 1899-1900; Asst. Emmel Ch., Baltimore, 1900-01; R. S. Paul's Ch., Mt. Calv. Ch., Chr. Ch., Loudoun Co., Va., 1901-04; Asst. Emmel Ch., Baltimore, Md., 1904-07; R. Trin. Ch., Morgantown, W. Va., 1907-11; S. Paul's Par. and Hanover Par., King Geo. Co., Va., 1911-14; City Mssy., Richmond, Va., 1914-17; R. S. Mark's, Richmond, 1917-19; Archd. Colrd. Wk., Dio. Va., 1914-30.
- BUBB, Charles Clinch** (O.), 208 N. Park Ave., Fremont, O.—R. S. Paul Ch., 1920—, Hon. Can. Trin. Cathd., Cleveland, 1914—b. Pittsburgh, Pa.; s. Charles Clinch Bubb and Rachael Ann (McBrier). Pub. Sch., Warren, O.; Ken., B.A., 1899, M.A., 1902, D.D., 1924; Bex. Hall; Keble Coll., Oxford, 1902-03, D—1902, P—1903, Bp. Leonard, m. Emma Mary Aston, 1919, Bp.'s Chapt. and R. S. Mary Ch., Cleveland, O., 1903-05; Asst. Gr. Ch., Cleveland, O., 1905-06; R. Gr. Ch., Cleveland, 1906-20. Exam. Chapt.; Mem. Stndg. Com.; Secy., 1915. Joint Author, Rev. Geo. F. Smythe, "History of the Diocese of Ohio."
- BUBB, Edward Job 3rd** (N'k), 97 Lembeck Ave., Jersey City, N. J.—R. Gr. Ch., Greenville, Nov., 1931—b. Pittsburgh, Pa., Jan. 23, 1902; s. Edward Job Bubb, Jr., and Ida Lucas (Lyons). H. Sch., McKees Rocks, 1920; Carleton Coll., Northfield, Minn., B.A., 1927; Phil. Div. Sch., S.T.B., 1930, D—Jan., 1929, P—Dec., 1929, Bp. Alex. Mann, m. Carlotta Ogden Bridges, Feb. 3, 1930; c., sons, two, 1931 and 1932, Asst. All SS. Ch., Wynnewood, Pa., 1929-31. Chapt. Chapt., 71st, N. Y. N. G.
- BUCHANAN, Clarence Van** (N. Y.), Box 50, Pleasant Valley, N. Y.—P-in-C. S. Paul's Ch., Pleasant Valley and Manchester Bridge, Nov., 1928—b. Colliers, W. Va., Dec. 17, 1898; s. Chauncey Buchanan and Stella (Beatty). S. Stph. Coll., prep., 1918-20; S. Stph. Coll., A.B., 1925; G. T. S., 1927, Post-Grad., 1927-28, D—1927, P—1928, Bp. Manning, m. Helen Marie Stickle, 1927; c., one, S. Andrew's, Clason Point, N. Y., 1927-28; Cur. Ho. Trin. Ch., N. Y. C., Jan.-Oct., 1928.\*
- BUCHANAN, Archie** (E. O.), Burns, Ore.—In-C. S. Andrew's Mssn., 1932—\*
- BUCHANAN, Kenneth R.**—, Sometime R. S. Andr. Ch., Richmond, and Trin. Ch., New Drop, N. Y.; In-C. S. Barn., Helper, Utah.\*
- BUCK, Calvert E.** (W.), 3218 Macomb St. N. W., Washington, D. C.—Supt. Episc. Eye, Ear and Throat Hospital, Feb., 1928—b. Washington, D. C., May 1, 1895; s. Rev. Charles E. Buck and Emilie (Chesley). H. Sch., Washington; V. T. S., 1924, D—1923, P—1924, Bp. J. E. Freeman, m. Miss Helen Monroe, Dec. 1, 1916; c., two. R. Chr. Ch., Washington, D. C., 1924-28.\*
- BUCK, Frederick Earle** (Ma.), 523 Hancock St., Wollaston, Mass.—R. S. Chrystostom Par., Oct., 1920—b. Danielson, Mass., 1876; s. Edward Clinton Buck and Martha (Roberts). Trin., Hartford, B.A.; Berk., 1901, D—1901, Bp. Brewster, P—1902, Bp. McVickar, m. Dorothy Bartlett, June 21, 1916. Asst. All SS. Ch., Worcester, Mass., 1918-20.\*
- BUCK, George Hickman.** Died Dec. 4, 1933. For data see Edition 1932.
- BUCKINGHAM, Hubert John C.** (S. O.), 57 W. 5th St., Chillicothe, O.—R. S. Paul's Ch., Jan., 1929—b. Buckingham, Eng., Nov. 19, 1888; s. John Samuel Chandos Buckingham and Maryanne Sybil (Hope-Clowes). Brandon Coll.; Minn. St. Teachers Cert.; Un. Chicago; Nash.; Sea., 1918, B.D., 1926, D—1917, P—1918, Bp. Weller, m. Alison McBean, June 24, 1924. R. Ch. of Our Saviour, Little Falls, Minn., 1918-20, and Asst. Prin. Little Falls H. Sch., Teacher of English and French; In-C. Pro-cathd., Calgary, Alberta, Can., summer, 1919-20, Cantor and Chapt. to H. R. H. Edward, Prince of Wales, great Memorial Service; R. Chr. Ch., Chicago, Ill., 1920-27; P-in-C. Harvard, Ill., 1927-29; Fnded, and built S. Mary-by-the-Lake, Crystal Lake, Ill., 1927-29. Author: Sonnets, hymns and newspaper articles. Exhibiting Mem., Oil Painters Club of Ohio.
- BUDGE, Samuel Allison** (Conn.), 2024 E. Main St., Waterbury, Conn.—Vic. Chr. Chap., S. John's Ch., Dec., 1929—b. Middletown, Conn., Jan. 20, 1901; s. Andrew William Budge and Anna M. (Allison). Middletown H. Sch.; Wesln., B.A., 1918-22; Berk., 1922-23; V. T. S., B.D., 1923-25, D—May, 1925, P—May, 1926, Bp. C. Brewster, m. Dorothy Coulter, June, 1927. Asst. Trin. Ch., Hartford, Conn., 1925-28; R. S. Paul's, Waterville, Conn., 1928-29.

**BUDLONG, Carl Montgomery** (L. I.), 768 Main St., Greenport, L. I., N. Y.—R. Ho. Trin. Ch., Aug., 1934—; b. Camden, N. Y., Apr. 8, 1883; s. Rev. Frank D. Budlong and S. Elizabeth (Grandy). Shattuck Mil. Sch., 1901; Colmb.; G. T. S., 1915-17. D—1917, Bp. Babcock, P—1918, Bp. Page. m. Isabel C. Newman, 1920. Vic. S. Joh. Ch., Colville, and Parish in Stevens Co., Wash., 1917-21. R. S. Jas. Ch., Fall River, Mass., 1921-25; Chr. Ch., Norwich, Conn., 1925-29; All SS. Ch., Scotch Plains, N. J.

✦**BUDLONG, Rt. Rev. Frederick Grandy**, 15 Fernwood Rd., West Hartford, Conn.—Ep. Dio. Conn., Jan., 1934—; b. Camden, N. Y., July 10, 1881; s. Frank Dorr Budlong and Sarah Elizabeth (Grandy). Hob., B.A., 1904, S.T.D., 1920; G. T. S., 1907; Un. Pittsburgh, D.D., 1921; Berk., D.D., 1932; G. T. S., S.T.D., 1932; Trin., S.T.D., 1933. D—1907, P—1907, Bp. Edsall, Com. Bp. Coadj. Dio. Conn., Dec. 16, 1931, by Bpp. Perry, Freeman, C. B. Brewster, Acheson, Rogers, Gilbert, Stewart, Sherrill, Manning, Stires, m. Mary Elizabeth Corbett, Brooklyn, N. Y., Apr. 30, 1910. Cur. S. John-the-Evang. Ch., St. Paul, Minn., 1907-09; R. Chr. Ch., St. Paul, Minn., 1909-12; Dean St. Paul, 1912; R. Chr. Ch., Winnetka, Ill., 1912-16; S. Pet. Ch., Chicago, Ill., 1916-20; Ch. of Ascen., Pittsburgh, Pa., 1920-25; Chr. Ch. Greenwich, Conn., 1925-31; Bp. Coadj. Dio. Conn., 1931-34. Mem. Bd. Mssns. and Bd. Trustees various dioc. institutions. Mem. Bd. Mssns., Cathd. Chap., D. B. R. E. Dioc. Finance Com., Sndg. Com. Dio. C.; Trust. Waterman Hall, Lecturer W. T. S., 1914-21; Mem. Bd. Rel. Educ., Exec. Coun., Sndg. Com., Dioc. Coun., Dio. P.; Chapl. Rosemary Hall, Greenwich. Mem. Dept. Mssns., and Dept. Rel. Educ. Com. Dep. Gen. Conv., 1922, 25, 31; Alt., 1928. Author: "Words of Comfort."

**BUDLONG, Jay Scott** (Okla.), 1616 N. W. 20th St., Oklahoma City, Okla.—Vic. S. James' Ch., Oct., 1933—; b. Rhode Island, July 20, 1869. Sea., 1903. D—1899, Bp. Hare, P—1904, Bp. Keator, act. for Bp. Edsall, m. Frances Lucile Van Hoosear, Worcester, Mass., Mar. 21, 1892 (died Oct. 5, 1918). (2) Miss Ruth Postelle, Oklahoma City, Okla., Dec. 7, 1921. M. S. Paul Ch., Vermilion, and Ch. Ascen., Springfield, S. D., 1898-1901; R. All SS. Ch., Portland, Ore., 1904-05; Chr. Ch., Austin, Minn., 1905-09; Dean Faribault Deanery, Minn., 1907-09; Ch. Ascen., Stillwater, Minn., 1910-12; All SS. Ch., Minneapolis, Minn., 1912-15; Trin. Ch., Oshkosh, Wis., 1915-16; Dean S. Mark Cathd., Hastings, Neb., 1916-18; Trust. Dio. Fond du Lac, and Mem. Bd. Mssns., 1915-16; R. Trin. Ch., Guthrie, and P-in-C. Gr. Ch., Ponca City, Miss. Dist., Okla., 1919-22; R. S. Joh. Ch., San Antonio, Tex., 1922-28; P-in-C. Trin. Ch., McAllen and Pharr, Tex., 1928-22. Dep. Gen. Conv., 1925, 28; Mem. Dioc. Exec. Bd.; Secy. Sndg. Com. W. Tex.; Chrmn. Bd. Rel. Educ.

**BUFTON, Homer Fulton** (E.), 82 Prince William St., Princess Ann, Md.—R. S. Andrew's Ch., Somerset Par., Nov., 1934—; b. Springfield, Mass., Sept. 16, 1908; s. David Heber Bufton and Carrie Worthington (Hallas). Nash. Colleg. Dept., 1927-30; G. T. S., 1930-33; Sea-West., post-grad., 1934. D—June, 1934, Bp. Thomas Davies, P—Dec., 1934, Bp. Davenport. m. Margaret Percy Hilton, Nov. 29, 1934.

**BULKELEY, William Francis** (Utah), 75 P. St., Salt Lake City, Utah.—Archd. Utah, Jan., 1925—; Secy. Dist. Utah, 1925—; b. Tashua, Conn., Apr. 21, 1881; s. William Howard Bulkeley and Annie Florence (Pemberton). H. Sch., Cheboygan, Mich.; Detroit Ch. Acad.; Trin., B.A., 1905; Berk., B.D., 1908. D—1908, Bp. C. B. Brewster, P—1909, Bp. Spalding, m. Fanny Douglas Lees, Feb., 1914; c., son City Mssy., Salt Lake City, 1908-14; Mssy-in-C. Provo, Utah, 1914-29; Gen. Mssy. Utah, 1917-25; Del. Meeting 8th Dept., 1912; Mem. Coun. Advice, 1914, 18, 30—; Exam. Chapl., 1912-20; Secy. Soc. Serv. Cmssn., 1910-29; Mem. Bd. Rel. Educ., 1910-29; V-Pres. and Secy. Bp. and Coun., 1925-31; Del. Provl. Synod, 1920, 1923-31; Alt. Provl. Synod, 1928; Mem. Provl. Dept. Soc. Serv., 1926-30; Mem. Provl. Dept. Mssns.,

1931—; Chrmn. Provl. Com. Rural Work, 8th Provl., 1928-31; Mem. Joint Cmssn. Rural Work. Del. Gen. Conv., 1919; Alt. Gen. Conv., 1928, 31.\*

**BULKLEY, William Howard**. Died May 6, 1932. For data see Edition 1932.

**BULKELEY, William Tudor Jr.** (Pa.), St. John's Rectory, Harbour Island, Bahamas, B. W. I.—P-in-C. S. John's Ch., Nov., 1932—; b. Phila., Pa., Aug. 25, 1902; s. William Tudor Bulkeley and Bessie Rheese (Barrington). Nash., 1928, B.D., 1931. D—May, 1928, P—Dec., 1928, Bp. B. F. Ivins. P-in-C. S. John's Ch., Sparta, Wis., 1928-29; Cur. S. Clement's Ch., Phila., Pa., 1929-32.

**BULL, Clarence Archibald** (N. Y.), 18 Davies Pl., Poughkeepsie, N. Y.—R. Ch. Ho. Comf., 1916—; b. Mt. Vernon, N. Y.; s. Richard B. Bull and Emma Augusta (Hopps). S. Sph. Coll., S. A. E. Frat.; Berk. D—1898, P—1899, Bp. Brewster, R. Ch. Our Sav., Plainville, Conn., 1898-01; R. Ch. Gd. Shpl., Binghamton, N. Y., 1901-09; Trust. Ho. of Gd. Shpd., 1901-09; Vice Pres. Bd. Trust., Ho. of Gd. Shpd., 1906-09; Chapl. same, 1901-09.\*

**BULL, Edward** (N. Y.), 15 Walnut St., Walden, N. Y.—R. S. Andr. Ch., Walden, and S. Luke's Ch., Montgomery, Dec., 1928—; b. Sydney, N. S. W., Australia, Sept. 29, 1883; s. Charles E. B. Bull and Cecelia Elizabeth (Harrington). Pub. and H. Schs., N. S. W., Australia; London Un., Eng., A.K.C.; Moore Coll., Sydney, Australia; King's Coll., London Un., Eng., A.K.C.; G. T. S. D—Mar., 1913, Bp. of Goulburn, N. S. W., P—Nov., 1916, Bp. of Ottawa, Can. m. Dora Bryant Wilson, Apr. 25, 1929; c., daughters, three.

**BULL, Henry DeSaussure** (S. C.), The Rectory, Georgetown, S. C.—R. Ch. Prince Geo., 1924—; also P-in-C. Prince Frederick's Ch., Pee Dee, All SS. Ch., Waccama, and S. Peter's Mssn., Plantersville, S. C.—; b. Stateburg, S. C., Nov. 5, 1885; s. DeSaussure Bull and Carolin Kinloch (Rees). Un. So., 1914. D—1914, P—1915, Bp. Guerry, m. Gertrude Drew Cornish, 1917. Asst. R. S. Joh. Ch., Florence, S. C., 1914; P-in-C. S. Alban's Mssn., Kingstree, S. C., and adjacent Mssns., 1914-16; Asst. R. S. Luke's Ch., Charleston, S. C., 1916-17; Chr. Ch., Charleston, S. C., 1917-23. Calv. Ch., Fletcher, N. C., 1923-24; Mem. Sndg. Com., Trust. Dio. S. C.; Trust. Un. So.; Chrmn. Com. on Rural Work; Mem. Exec. Coun.; Del. Gen. Conv., 1931, 34. Editor and Manager: Dioc. Ch. paper, "The Diocese."

**BULL, Robert Lee Jr.** (Ma.), 58 Greenough St., Brookline, Mass.—Asst. M. Trin. Ch., Sept., 1931—; b. Bel Air, Md., Aug. 26, 1905; s. Robert Lee Bull and Alice (Scotten). S. Paul's Sch., Baltimore; John's Hopkins, A. B.; V. T. S., B.D., 1930. D—May, 1930, P—Nov., 1930, Bp. Helfenstein, m. Elizabeth Wollaston Smith, Oct. 1, 1930; c., two. Asst. Trin. Ch., Boston, Mass., 1931.

**BULL, William L.** Died Jan. 28, 1933. For data see Edition 1932.

**BULLINGTON, James S.** Died Jan. 26, 1934. For data see Edition 1932.

**BULLITT, James Fry** (Pa.), 202 So. 19th St., Phila., Pa.—Dioc. Mssy., Jan., 1925, and Archd. Work among Foreign Born, July, 1926—; b. Phila., Pa., July 11, 1865; s. John Christian Bullitt and Therese Caldwell (Langhorne). Un. Pa., B.A., 1885; Studied Law, adm. to Bar, 1888; Phila. Div. Sch., 1895, D—1895, P—1896, Bp. Whitaker, m. Margaret Davis Emmons, June 9, 1897. Asst. S. Simeon Ch., Phila., Pa., 1895-96; Asst. Ch. Ho. Trin., Phila., Pa., 1896-98; Mssy. Ch. Ascen., Parkesburg, Pa., 1898-99; (built church); R. S. Sph. Ch., Cifton Heights, Pa., 1899-1902; Ch. Atome, Westfield, Mass., 1902-05; Mssy. S. Joh. Saugus, Mass., 1908-09; Asst. Chr. Ch., Cambridge, Mass., 1909-10; Loc. Ten. S. Joh. Ch., Hingham, Mass., 1910-11; R. S. Andr. Ch., Harristburg, Pa., 1911-17; S. Joh., Hingham, Mass., 1917-21. Began Serv. at S. Andr., Belmont, as Mssn. of Chr. Ch., Cambridge.



- BULLOCK, Ernest Nelson** (La.), Santa Fe, N. Mex.—Non-Par.— b. Slatersville, R. I., Mar. 20, 1873; s. James Nelson Bullock and Abby Ann (Jenison). Un. Mich., A.B., 1894; E. T. S., B.D., 1898. D—1898, P—1899, Bp. Lawrence. m. Amy Howard Wales, Randolph, Mass., 1899. Mssy. S. Joh. Ch., Sandwich; S. Mary Ch., Barnstable, Mass., 1898-99; Mssy. S. Stph. Ch., Fall River, Mass., 1899-1904; S. Matt. Ch., So. Boston, Mass., 1904-10; S. Andr. Ch., Roswell, New Mexico, 1910-15. Archd. New Mexico, 1916-20. Exam. Chapl., 1911-20. Council of Adv., 1916; R. S. Joh., Albuquerque, 1915-19; R. Ch. Gd. Shpd., Lake Charles, and Archd. So. La., 1920-29; Asst. Trin. Ch., New Orleans, La.\*\*
- BULLOCK, Harley Bowman** (Tenn.), 117 So. Bragg Ave., Lookout Mountain, Tenn.—Asst. S. Paul's Ch., Mar., 1934.— b. New London, Wis., Oct. 7, 1889; s. Rev. Alonzo Mansfield Bullock, Ph.D., and Georgia Sylvia Ann (Benedict). Lawrence Coll., Appleton, Wis.; U. S. Milit. Acad., West Point, B.Sc. Priv. Tutor. D—Sept., 1932, Bp. Wing, P—June, 1933, Bp. Maxon. m. Miriam Fort Morrison, July 28, 1915. U. S. Army, Inf., 2nd Lieut. to Major, inclusive. Ordination: Minor Orders, Liberal Catholic Ch., Aug., 1927; Sub. Deacon, same, May, 1928, Rt. Rev. Irving S. Cooper.
- BULTEEL, Reginald H. H.** (N. H.), Groveton, N. H.—In-C. S. Mark's Ch.— R. All SS. Ch., Apr., 1928, Petersborough, N. H.\*\*
- BUMSTED, William F.** (Del.), Delaware City, Del.—R. Chr. Ch., 1932.—, Sometime R. Fluranna Par., Columbus, Va.; S. Peter's Ch., N. Y. C.\*\*
- BUNN, Roger Edgar** (Ia.), 1409 High St., Keokuk, Ia.—Non-Par.— b. Goldsboro, N. C., 1890; s. Tony Anthony Bunn and Mary Ellen (Cox). St. Aug. Coll.; N. C. State Coll., B.A., B.B.; Bp. Payne's Div. Sch., 1918. D—Sept., 1918, Bp. Cheshire, P—Dec., 1919, Bp. Delany. m. Miss Clorena Cannon Murray, 1921. R. Ho. Cross Ch., Statesville, N. C.; S. Stph. Ch., Griffin, Ga., 1922; Faith Meml. Ch., Waverly Mills, S. C.; Gen. Mssy. lower east coast, Fla., 1929-31; Ch. of S. Mary the Virgin, Keokuk, Ia.\*
- BUNTEN, Roland Jay** (N. Y.), 50 N. Hamilton St., Poughkeepsie, N. Y.—R. S. Paul's Ch., Sept., 1926.— b. Bridgeport, Conn., Mar. 1, 1881; s. Eugene I. Buntten and Mary E. (Johnston). Pub.; Wesleyan, B.A., 1904. D—1914, Bp. Burch, P—1915, Bp. Greer. m. Rose Winifred Spiers, 1913; c. three.
- BUNTING, John Summerfield** (Mo.), 5544 Cates Ave., St. Louis, Mo.—R. Ch. Ascen., 1916.— b. Richmond, Va.; s. Jeremiah Bunting and Mary (Lindsay). W. and L., A.B.; Un. Pa.; Phil. Div. Sch., B.D., 1899; Un. So., D.D., 1934. D—1896, P—1897, Bp. Whitaker. m. Mary Blair Horner, 1899; c., sons, two; daughters, two. Fndr. Chap. Pr. of Peace, Phila., and In-C., 1894-96; Asst. Ch. Ho. Apos., Phila., 1896-99; R. Chr. Ch., Wilmington, Del., 1899; Secy. Stndg. Com. Dio. Del., 1904-08; Mem. Stndg. Com. Dio. At.; Mem. Bd. Mssns.; Mem. Corpor. Dio. At.; Mem. Stndg. Com. and Coun. Dio., Mo.
- BURBANCK, George Graham** (Ind.), 203 S. 17th St., Richmond, Ind.—R. S. Paul Ch., 1918.— b. N. Y. C., Aug. 1, 1877; s. William Dudley Burbanck and Susan Jane (Wood). Trin. Ch. Sch., Trin. B. S., 1901, M. S., 1904; G. T. S. D—1904, P—1905, Bp. Francis. m. Flora H. Kokemiller, July 22, 1908; c. three. R. S. Geo. Ch., Indianapolis, Ind., 1904-18.
- BURCK, Carroll Mathews** (N. J.), Shrewsbury, N. J.—R. Chr. Ch. Aug., 1922.— b. Brooklyn, N. Y., May 3, 1875; s. Philip Burck and Sarah Rosetta (Mathews). Kan. Theol. Sch. D—1900, P—1903, Bp. Millsbaugh. m. Gertrude Mott Willis, Brooklyn, N. Y., June 24, 1903. Mssy. Wk. as Deacon, 1900-05, at Ellsworth, Minneapolis. Oskaloosa and Manhattan, Kan.; S. Thom. Ch., Alamosa, Colo.; Ch. Ascen., Salida, Colo., 1904-10; S. Pet. Ch., Denver, Colo., 1910-11; Ch. Ascen., Gloucester City, N. J., 1911-22.\*
- BURD, James Jones** (C. N. Y.), Seneca Turnpike, New Hartford, N. Y.—R. Emer. Meml. Ch. of Holy Cross, Utica, N. Y., Jan., 1867.— b. Ireland, Aug. 19, 1856; s. Henry S. Burd and Rosanna (Armstrong). S. Andr. Div. Sch., Syracuse, N. Y.; Ch. Sch., private tutors. D—1886, P—1887, Bp. Huntington. m. Annie Isabella White, Hartford, Conn., Dec. 17, 1899. M-in-C. Ch. S. Joh. the Div., 1886-87; P-in-C. same, 1887-88; Asst. Min. Chr. Ch., Hartford, Conn., 1888-90; R. Meml. Ch. Ho. Cross, Utica, N. Y., 1890-1927; Secy. Bd. Mssns., 1901.
- BURFORD, Frederic Whitaker** (Sp.), 5231 Minerva Ave., St. Louis, Mo.—Loc. Tens., S. Alban's Ch., Oct., 1933.— b. St. Louis, Mo., Oct. 9, 1898; s. Franklin Andrew Payton Burford (deceased) and Adah Lloyd (Whitaker) Burford Gillespie (second marriage). H. Sch.; David Rankin Sch. of Mechanics; Nash. Colleg. Dept.; Nash., B.D. D—Apr., 1928, P—Dec., 1928, Bp. C. W. White. m. Sarah Oladine Rieff, Apr. 2, 1921; c., son. P-in-C. S. Barth., Granite City, Grace, Greenville, and S. Thos., Glen Carbon, Ill., 1920-33.
- BURG, Jacob Frederik** (N. C.), Salisbury, N. C.—Retired.— b. Greenfield, Mass., June 12, 1862; s. Phillip Burg and Margaret Louise (Sweely). Rut. Coll.; Un. Coll. D—1911, P—1920, Bp. Cheshire. m. Adelaide Howard Magoffin, June 30, 1914. R. All SS. Ch., Hamlet, N. C.\*\*
- BURGE, Frederik William** (Vt.), Lyndonville, Vt., P-in-C. S. Pet. Ch., July, 1925, and In-C. Morrisville and Hyde Park, Oct., 1927.— b. Brooklynn, N. Y., Sept. 4, 1872; s. John Henry Hobart Burge, M.D., and Louise (Schneider). Ya., B.A., 1895; G. T. S., 1898. D—1898, P—1898, Bp. Littlejohn. Asst. S. Joh. Ch., Richfield, N. Y., 1898-1900; P-in-C. S. Mich., and All Ang. Ch., Seaford, N. Y., 1900-02; Asst. Chr. Ch., Rye, N. Y., 1903-04; S. Jas. Ch., Hammondsport, N. Y., 1905-09; S. Pet. Ch., Westfield, N. Y., 1909-19; Trin. Ch., Warsaw, N. Y., 1919-22. Asst. S. Paul's Ch., and Vic. All SS. Chapel, Burlington, Vt., 1922-25; In-C. Mssns., Hardwick, and Stowe, Vt., 1927-33.
- BURGESS, Edward Elliott.** Died April 14, 1933. For data see Edition 1932.
- BURGESS, Francis Guild** (Eur.), Via. Adige 48, Roma, Italia.—Non-Par., 1927.— b. Dedham, Mass.; s. Ebenezer George Burgess and Caroline Frances (Guild). Amh. Coll., B.A., 1878, M.A., 1884; Berk., 1881. D—1881, P—1883, Bp. Paddock. m. Christine Jarvis Hall, June 29, 1892. Asst. Ho. Trin. Ch., Middletown, Conn., 1881-82; Asst. S. Stph. Ch., Phila., Pa., 1883-84; R. S. Joh. Ch., Worcester, Mass., 1884-97; Asst. Amer. S. Jas. Ch., Florence, Italy, 1897-1911; Asst. Ch. of the Holy Spirit, Nice, France, 1911-12; R. same, Oct., 1914-Oct., 1927.\*
- BURGESS, Frederick** (N. Y.), 26 W. 84th St., N. Y. C.—R. Ch. S. Matth. and S. Tim., 1922.— b. Bala, Pa., 1890; s. Frederick Burgess and Caroline Gamble (Bartow). S. Paul's Sch., Garden City, N. Y.; Br. Un., B.A., 1912; G. T. S., B.D. D—1915, P—1916, Bp. Burgess, R. Zion Ch. and S. Tim. Ch., N. Y. C., 1919-22.
- BURGESS, George** (N. Y.), Newburgh, N. Y.—R. S. Paul's Ch.— b. Pomfret, Conn., July 13, 1888; s. Frederick Burgess and Caroline (Bartow). Ya., 1911, B.A.; G. T. S. D—1914, P—1915, Bp. Burgess. m. Gertrude L. Pierce, Jan. 4, 1916. Cur. S. Jas. Ch., Greenfield, Mass.; Gr. Ch., Chicopee, Mass., 1917-23.\*
- BURGESS, Herbert A.** (Q.), 723 20th St., Rock Island, Ill.—Retired.—, Sometime, R. Gr. Ch., Osco, Ill.; S. Pet. Ch., Canton, Ill.; Chr. Ch., Rushville, Ill.\*\*
- BURGESS, John Melville** (W. M.), 950 Thomas St. S. E., Grand Rapids, Mich.—D- and P-in-C. S. Philips Ch., Aug., 1934.— b. Grand Rapids, Mich., Mar. 11, 1909; s. Theodore Thomas Burgess and Ethel Inez (Beverly). H. Sch. and Jr. Coll., Grand Rapids; Un. Mich., A.B. and M.A.; E. T. S., B.D., 1934. D—July, 1934, P—Jan., 1935, Bp. McCormick.

- BURGESS, Thomas**, Wyncote, Pa.—R. All Hallows Ch., 1930—, b. St. Albans, Vt., Mar. 19, 1880; s. Rev. Thomas Burgess and Mary Turner (Sargent). Br. Un. B.A., 1902, D.D., 1925; G. T. S., 1905. D—1905, Bp. Burgess. P—1905, Bp. Codman. m. Catharine Elizabeth White, Fishkill, N. Y., July 1, 1905; c., sons, three; daughters, two. P-in-C. Emmel, Ch., Ashland, and All SS. Ch., Masardis, Me., 1905-09; R. Trin. Ch., Saco, Me., 1909-14; P-in-C. S. Barn. Ch., Augusta, Me., 1914-15; S. John's, Athol, and Trin. Mssn., Orange, Mass., 1915-19; Secy. Dept. of Immigrant work, Bd. of Mssns., 1919-20; Secy. Foreign-born Div., Dept. of Mssns., Natl. Coun., 1920-30. Alt. Dep. Gen. Conv., 1913; Dir. Com. on the various races, Prov. N. E., 1914-19; Chrmn. New American Com. Home Mssns. Coun., 1922-27; Priest Assoc. S. H. N., 1912—; Assoc. O. H. C., 1923—; Exec. Com. Alum. Assoc., G. T. S., 1927-31. Mem. Phi Beta Kappa. Mem. A.D. Phi; Mem. F. & A. M.; Mem. Natl. Coun., Boy Scouts of America. Author: "Greeks in America," 1913; In collaboration, "Foreigners or Friends," 1921; "The Eastern Church in the Western World," 1928; "The Celebrant's Manual," 1934. Pamphlets and articles on foreign-born.
- BURGEVIN, Frederick Haviland** (N. Y.), 199 Carroll St., Brooklyn, N. Y.—Cur. S. Paul's Ch., Clinton and Carroll Sts., June, 1934—, b. Kingston, N. Y., Nov. 8, 1903; s. George Burgevin and Mabel (Hanor). H. Sch., Kingston, 1921; Colmb., 1931; G. T. S., 1934. D—May, 1934, Bp. Manning.
- BURGOON, Charles Payne**, Waterville, Me.—R. S. Mark's Ch.—, b. Fremont, O., May 25, 1878; s. Isadore H. Burgoon and Eliza Ann (Chapman). Kenyon Milt. Acad.; S. Luke's Coll.; Law Grad., West. Res. Un.; Ken.; Bex. D—1913, Bp. Vincent. P—1914, Bp. Brewster. m. Katherine A. Williams, 1904. R. S. Mark's Ch., Durango, Colo.; Gr. Ch., So. Cleveland, O.; S. Paul's Ch., Toledo, O.; Chr. Ch., Albion, N. Y.\*
- BURHANS, Samuel F.** (C. N. Y.), Hamilton, N. Y.—R. S. Thos. Ch., 1919—, b. Philadelphia, N. Y., May 11, 1878; s. Wm. Seymour Burhans and Harriet Maria (Whitney). G. T. S., 1917; Colgate B. Theo., 1923. D—1917, P—1918, Bp. Olmsted. m. Mabel W. Trolan, July 10, 1907.
- BURK, W. Herbert**, Died June 30, 1933. For data see Edition 1932.
- BURKE, B. Norman** (C.), 209 3rd St., Dixon, Ill.—R. S. Luke's Ch., June, 1931—, Nash., 1929. D—June, 1928, P—June, 1929, Bp. Griswold. m. Phyllis Nussbaumer, June 25, 1927; c., son, 1934. R. S. Peter's Ch., and on Staff S. Alban's Sch., Sycamore, Ill., 1929-30; R. S. Peter's Ch., Sycamore, and P-in-C. S. Paul's Ch., DeKalb, Ill., 1930-31.
- BURKE, Cornelius Charlton**, Tennessee St., Marianna, Ark.—R. S. Andr. Par.—, b. London, Eng., Nov. 14, 1882; s. William George and Ellen Charlton Burke. Ark. Theol. Sch. D—1909, P—1910, Bp. W. M. Brown. m. Margaret Shortridge Burke, New Orleans, La., Feb. 4, 1915.\*\*
- BURKE, Grafton, M.D., F.A.C.S.** (Alas.), Hudson Stuck Memorial Hospital, Fort Yukon, Alaska.—Mssy. Alaska. Founder and Physician-in-Charge, Hudson Stuck Meml. Hosp., 1908—. b. Paris, Tex.; s. W. C. Burke and Kate (Harris). Un. So.; Cornell Medical Sch.; N. Y. Post Graduate Hospital, M.D.; Fellow American Coll. of Surgeons. D—1922, Bp. Rowe. m. Clara Heintz; c., Hudson and Grafton, Jr. In-C. S. Sph. Mssn., Fort Yukon.\*
- BURKE, Harry Taylor** (W. T.), Plaza Hotel, Kingsville, Tex.—R. Ch. of Epiph., Kingsville, and Ch. of Advent, Alice, Nov., 1934—, b. Bowling Green, Ky., Nov. 13, 1909; s. Ransom M. Burke and Callie Belle (Elrod). H. Sch., Bowling Green; West. Ky. State Coll.; V. T. S., 1931-34. D—June, 1934, Bp. Woodcock, P—Dec., 1934, Bp. W. T. Capers.
- BURKE, James Preston** (W. N. C.), 766 N. Maine St., Hendersonville, N. C.—R. S. Jas. Ch., and P-in-C. Joh. Mssn., Upward, Oct., 1928—. b. Lincoln Co., N. C., Aug. 11, 1890; s. John Locke Burke and Eliza Jane (Burke). Chr. Sch.; Un. N. C.; Un. Chicago; W. T. S., 1918. D—1919, P—1919, Bp. Cheshire. m. Mary E. Graves, Nov. 25, 1922. R. S. Thos. Ch., Reidsville, Chr. Ch., Milton, and Cunningham Chap., 1919; R. Valle Crucis Sch. (for girls); P-in-C. Ho. Cross Mssn., Valle Crucis and Springfellow Meml., Blowing Rock, N. C.\*\*
- BURKS, John F.** (Va.), The Sterling, Apt. 22, 1915 Calvert St., N. W., Washington, D. C.—Retired, 1934—. Sometime, R. Ridley Par., Culpeper Co., Va.; R. Trin. Ch. and In-C. S. Anne Meml. Chap., Dettinger Par., Va.; In-C. Westover Par., Roxbury, Va.\*\*
- BURLESON, Allen Lucien**, Died Jan. 5, 1935. For data see Edition 1932.
- BURLESON, Edward Welles** (Spok.), "Cedar Terrace," Samuels, Idaho.—Retired, 1929—, b. Blue Earth, Minn., Jan. 15, 1872; s. Solomon Stevens Burleson and Abigail (Pomevoy). Racine Gr. Sch., 1891; Hob. Coll., B.A., 1895; M.A., 1898; G. T. S., 1898. D—1898, Bp. H. C. Potter, P—1899, Bp. J. S. Johnson. m. Alice M. Wilcox, Meriden, Conn., 1899. Instr. West Texas Mil. Acad. and Asst. R. S. Paul Ch., San Antonio, Tex., 1898-99; Mssy. Larrimore and adjacent parts, 1899-1903; Gr. Ch., Jamestown, N. D., and Gen. Mssy., 1903-12. N. D. S.S. Cmssn., 1904-12; P-in-C. Sand Pt., Bonner's Ferry, Spirit Lake, Idaho, 1912-20; Vic. Ho. Trin. Ch., Palouse, Wash., 1919-29. Dep. Gen. Conv., 1907.\*
- BURLESON, Rt. Rev. Hugh Latimer**, Fourth Bishop Missionary of S. Dak. Died Aug. 1, 1933. For data see Edition 1932.
- BURLESON, John Keble**, Died Feb. 15, 1934. For data see Edition 1932.
- BURLESON, Theodore Mann** (Idaho), 807 Eighth Ave., Lewiston, Idaho.—R. Nativity Par. and Vic. Mssns., Grangeville and Orofino, Oct., 1930—. Dean Lewiston Dnry., June, 1934—. b. Grand Forks, N. D., Oct. 14, 1902; s. Rev. Edward Welles Burleson and Alice Miriam (Wilcox). H. Sch., Sandpoint, Ida.; Kearney Milt. Acad.; State Un., S. D., A.B.; G. T. S.; V. T. S. D—June, 1927, Bp. Manning, P—Feb., 1928, Bp. Cross. m. Katherine Ruth Hebbert, July 31, 1926; c., sons, three. One of 14 theological students who worked in factories in and around Boston, under auspices of Ch. League for Industrial Democracy, summer, 1926; Loc. Ten. S. Mary's, Beechwood, Scarborough, N. Y., summer, 1927; Vic. Chelan County Mssns., Dio. Spok., 1927-30.
- BURLINGHAM, Edward Jones**, Died July 25, 1934. For data see Edition 1932.
- BURNETT, Charles Percy** (W. N. C.), Melrose Ave., Tryon, N. C.—R. Ho. Cross Ch., 1922—. b. England, 1866; s. Charles Compton Burnett and Sarah Ann (Trafford). S. Sph. Coll., 1899; Bex., 1902. D—June, 1902, Bp. W. A. Leonard, P—Dec., 1902, Bp. Wells. m. Helen May Clingan, Frederick, Md., June 27, 1905; c., sons, two. Mssy-in-C. Coeur d'Alene, Ritzville, Spokane, and Cur. All SS. Cathd., Spokane, Wash., 1902-04; Mssy. Gd. Samar., Colfax, Wash., 1904-07; R. S. Andr. Ch., Livingston, Mont., 1907-18; Mssy. Big Timber, Hardin, Columbus and Lower Yellowstone field, Mont., 1918-22. Exam. Chapl., Mont.; Mem. Bd. Regl. Educ.; Exec. Coun.; Exam. Chapl.; Rgstr.; Secy., Stndg. Com. Chrmn. Dept. Mssns., Dio. W. N. C. Dep. Gen. Conv., 1913, 16, 19, 34.
- BURNETT, Charles Phillip A.**, Died Nov. 14, 1933. For data see Edition 1932.
- BURNHAM, Bradford Hineckley** (Ma.), 117 Hart St., Beverly Farms, Mass.—R. S. John's Ch., Aug., 1934—, b. New Haven, Conn., Oct. 31, 1901; s. Frederick Lyndon Burnham and Elizabeth Judkins (Hineckley). Phillips Acad., Andover; Harv., A.B.; Jesus Coll., Cambridge, Eng., 1927-28; Un. Theol. Sem., B.D., 1927. D—



- Hendree (died 1887); daughters, two, married. Asst. with father, R. All S.S. Ch., Cleveland, O., 1877-80; Asst. and R. S. Mark's Ch., Cleveland, O., 1881-84; R. S. Joh. Ch., Richmond, Va., 1884-93; R. S. Andr. Ch., Louisville, Ky., 1893-96. Dep. Gen. Conv., Dio. Va., 1892; Dio. Ky., 1895; Bp. Dio. Lexington, 1896-1928. Pres. Fourth Province, 1926-29. Author: Printed sermons, Episcopal charges and addresses; "Annals of Henrico Parish, Virginia" (in Moore's Virginia).
- BURTON, Robert Henderson.** Died April 9, 1934. For data see Edition 1932.
- BURTON, Spence** (Ma.), St. Francis House, 980 Memorial Drive, Cambridge, Mass.—Father Superior of American Congregation, Society of S. John the Evangelist, Jan., 1924— b. Cincinnati, O.; s. Caspar Henry Burton and Byrd Waitman (Spence). Franklin Sch., Cincinnati; Harv., A.B., 1903, A.M., 1904; G. T. S., B.D., 1907. D—1907, Bp. Parker, P—1908, Bp. Weller. Asst. Ch. of S. John the Evang., Boston, Mass., 1907-08; Asst. Ch. of S. John the Evang., Cowley, Oxford, Eng., 1908-12; Soc. Serv. Cmssn., 1915-16; Asst. Ch. of S. John the Evang., Boston, Mass.; Master Novices, Lay Brothers Am. Cong., of Soc. of S. John the Evang., 1916-22; Fr. Super., Branch House, S. S. J. E., San Francisco, 1922-24; R. Ch. Advent. San Francisco, and Chapl. Cal. State Prison, San Quentin, 1922-24. One of "The Seventy" Asst. Missioners to Presiding Bp., and Com. on Evangelism; Trust. Hoosac Sch., Hoosick, N. Y.; Dir. The John Howard Home for discharged prisoners; Trust. The Thomas Mott Osborne Memorial Fund; Mem. The American Prison Assoc.; Mem. Mass. Prison Assoc.; Mem. The Medieval Academy of America; Chapl.-General, The Society of the Sisters of St. Margaret.
- BURWELL, Edward Bauldin** (Va.). Upperville, Va.—Retired, July, 1931— V. T. S., 1884. D—1884, P—1885, Bp. Whittle. D-in-C. Gr. and S. Joh. Chs., Fluvanna Co., Va., 1884; R. Chr. Ch. Par., Lancaster Co., Va., 1899; Over Whar-ton Par., Stafford Co., Va., 1901-10; R. Meade Par., Fauquier Co., Va., 1910-31.\*
- BUSH, Frederic Fernley** (L. I.), 61 Brompton Rd., Garden City, N. Y.—Asst. Cathd. of the Incarnation, Garden City, Sept., 1931— b. Kansas, 1886; s. John Van Ness Bush and Magdalena (Peterson) Un. Kan., B. A. D—June, 1913, P—Dec., 1914, Bp. Millspaugh. m. Martha Ella Barrows, June 9, 1910; c., two.\*
- BUSH, Homer Ellis** (Miss.), Brookhaven, Miss.—R. Brookhaven Field, Jan., 1926— b. Ionia, Mich., Sept. 13, 1877; s. Charles Frederick Bush and Emma Lenora (Pratt). D—1915, P—1918, Bp. Funsten. m. Sada Elvira Knapp. Ionia, Mich., 1904; c., sons, two; daughter, Mssy-in-C. Trin. Mssn., Grangeville, Idaho, 1915; D-in-C. S. Luke Mssn., Weiser, Idaho, 1915-18; Vic. S. Sph. Meml. Ch., Newport, and S. John's Ch., Toledo, Ore., 1918-21; R. S. Sph. Ch., Choteau, Mont., 1921-23; Mssy. S. Joh. Ch., Ketchikau, Alaska, 1923-25.
- BUSKIE, James Gilmore** (N. Y.)— Hob.; V. T. S., 1907. D—1907, Bp. Tucker, P—1908, Bp. Randolph. Meherrin Par., Emporia, Va., 1907-09; S. Sph. Ch., Goldsboro, N. C., 1909; S. Jas. Ch., Baton Rouge, La.; S. Paul Ch., Newburgh, N. Y.; On Staff Seaman's Ch. Inst., N. Y. C.\*\*
- BUSSINGHAM, Alfred Clarence**, Winner, S. D.—P-in-C. Trin. Mssn., Winner; S. Paul's Mssn., Colome and Ascen., Millboro, May, 1931—; also Incarn., Dallas, Jan., 1933—, Dean, Rosebud Dnry., Sept., 1933— b. Buffalo, N. Y., Dec. 3, 1893; s. Samuel J. Bussingham and Clara A. (King). Pub. Schs. Buffalo; Moody Bible Inst., Chicago; DuBose Sch.; V. T. S. D—1926, P—1928, Bp. R. C. Jett. m. Dorothy Lucy Schwenk, June 5, 1918. Lay Mssy., Dio. Lex., 1922-23; P-in-C. S. Peter's Ch., Roanoke, Va., and Lay Mssy., 1924-31.
- BUSTARD, Robert J.** (Pa.), 1336 Foulkrod St., Phila., Pa.—Cur. Incarn. Ch.—
- BUTCHER, Alwyn Edward** (Utah), 261 So. 9th East St., Salt Lake City, Utah.—R. S. Paul's Ch., 1924— b. Sheffield, Eng., Sept. 23, 1885; s. Jesse Butcher and Edith (Grundy). Emmel. Un.; Un. Sask., Div. Test., B. A., 1912. D—1910, P—1912, Bp. of Sask. m. Helen Cordelia Spencer, June 20, 1917. c. daughter, son. Mssy. W. Can., 1907-14; R. Forest City, Pa., 1914; Canon Erie Cathd.; Canon of Alaska, 1916-18; Dep. Prov. Syn., 1918, 22, 25, 28; Secy. War Cmssn.; Mem. Coun. Advice, Alaska, 1917-18; Supt. Chinese and Korean Mssn., Honolulu, T. H., 1918-20; R. S. Joh., Marysville, Cal., 1920-24. Chmn. Utah Coun. Advice Corp. Dist.; Dept. Rel. Educ.; Exec. Coun.; Dep. Gen. Conv., 1931. Captain U. S. Chaplains Reserve.
- BUTEAU, Abner Deus** (Haiti), Gros-Morne, Haiti.—In-C. Ch. of Resurrection, Gros-Morne and Assoc. Mssns., L'cul and Treille, 1935— D—Jan., 1932, P—Dec., 1934, Bp. Carson. Cur. Ch. of S. Sauseur, Aux Cayes, Haiti, 1932.\*
- BUTLER, Frederick Dunton** (Mil.), Res. 1234 Sherman Ave.; Off., 116 W. Washington Ave., Madison, Wis.—R. Gr. Ch., June, 1933— b. Brooklyn, N. Y., July 15, 1884; s. Henry Roman Butler and Catherine Cammeyer (Morgan). Grad. Nash., 1908, B. D., 1913, D. D., 1933. D—1907, P—1908, Bp. W. W. Webb. m. Marie Elizabeth Nelson, Waukesha, Wis., July 19, 1916. c. son, Jr.; daughter, R. S. Matth. Ch., Waukesha, Wis., 1908-14; Gr. Ch., Freeport, Ill., 1914-17; S. Paul Ch., Alton, Ill., 1917-25; R. Ch. of S. John the Evangelist, St. Paul, Minn., 1925-33. Mem. Bd. Finance; Mem. Bd. Rel. Educ.; Chmn. Com. Finance, all Dio. Sp.; Archd. Alton Dio. Sp. Dep. Gen. Conv., 1919, 22, 28, 31; Alt. Dep. Gen. Conv., Dio. Mil., 1934. Mem. Bp. and Directorate; Chmn. Cmssn. on Evangelism; Exam. Chapl.; Mem. Eccles. Court; Pres. Twin City Clericus, 1925-27; all Dio., Minn.; Mem. Bp. Coun.; Dept. Mssns., Dio. Mil.; Mem. Bd. Trust., St. Francis Episc. Student House, Students, Un. Wis.; Mem. Bd. Trust., Nash.; Mem. Natl. Cmssn. on Evangelism, 1932—.
- BUTLER, Henry Tazewell** (S. V.), Forksville, Va.—R. S. John's Ch.— b. Surry Co., Va., 1882; s. Martin Luther Butler and Annie (Buells) S. Paul Sch., Lawrenceville, Va., 1901; Bp. Payne Div. Sch., 1907. D—1908, Bp. Randolph, P—1915, Bp. Tucker. m. Fannie Gaines, Houston, Halifax Co., Va., Dec. 29, 1908. Mssn. Work at Houston, Va., 1907-11; P-in-C. 3 Chs., Brunswick Co., Va., 1911.\*\*
- BUTLER, James Sessions** (Miss.), Randolph St., Holly Springs, Miss.—R. Chr. Ch., Holly Springs, Calv. Ch., Michigan City, and Chr. Ch., New Albany, Aug., 1933— b. Yavoo City, Miss., Apr. 29, 1903; s. James Sessions Butler and Jane Allison (Williams). Pub. Sch., Yavoo City; Miss. Coll., B.A., 1929; Sewanee, 1932. D—June, 1932, Bp. Bratton, P—June, 1933, Bp. W. M. Green.
- BUTLER, John Vernon, Jr.** (W. Ma.), 409 Union St., Springfield, Mass.—R. S. Peter's Par., Oct., 1933— b. Worcester, Mass., Apr. 29, 1906; s. John Vernon Butler and Ruth (Nelson). Amherst, B.A., 1927; G. T. S., 1930, S. T. B., 1932. D—May, 1930, P—Apr., 1931, Bp. Davies. m. Mary E. McKee, Sept. 13, 1930; c. daughter. Cur. Chr. Ch. Cathd., Springfield, Mass., 1930-31; Cur. Chap. of the Inter., Trin. Par., N. Y. C., 1931-33.
- BUTLER, Thomas Theodore** (C. N. Y.), 2104 Ottilia Ave., Utica, N. Y.—R. Trin. Ch.— D—1907, P—1908, Bp. Whitaker. R. S. Mary Ch., Haddam Heights, N. J.; S. Sph. Meml. Ch., Riverside, N. J.\*
- BUTLER, William Omer** (C.), 3905 N. Kenneth Ave., Chicago, Ill.—R. S. John's Ch., 1921— b. Lawrenceburg, Ind., Oct. 28, 1867; s. Marke Pierce Butler and Alice Mary (White). N. W. Un.; Chic. Un.; Chic. Coll.; Nap'y, M.D., 1918, D—1901, P—1901, Bp. Worthington. m. Lilly May Tobias, 1891. Practicing medicine, 1918-21.\*

- BUTT, Edmund Dargan** (W. N. C.), Valle Crusis, N. C.—R. Ho. Cross Ch., and Chapl. Valle Crusis Sch., Dec., 1934—. b. Mobile, Ala., Oct. 13, 1898; s. Cary Wyld Butt and Fanny Lilly (McCaa); Du Bose Ch., Trng. Sch.; Sewanee, 1926. D—July, 1926, P—Feb., 1927, Bp. Quin. P-in-C. S. Thos. Ch., Wharton, Calv. Ch., Richmond, Tex., 1926-31; R. Gr. Ch., Galveston, Tex., 1931-34.
- BUTT, Holt Fairfield III.** (S. Va.), Brandon Rectory, Spring Grove, Burrowsville, Va.—M-in-C. C. Brandon Par., June, 1932—. b. Norfolk, Va., Jan. 16, 1907; s. Holt Fairfield Butt, Jr., and Leonora (Wilcox), Va. Milt. Inst., Lexington, Va.; Un. Va.; V. T. S., B.D., 1932. D—Nov., 1931, P—1932, Bp. A. C. Thomson. m. Elizabeth Edson, Washington, D. C., Oct. 15, 1932; c. son, IV.
- BUTTERFIELD, Harvey Dean** (Vt.), 913 Old Lancaster Rd., Bryn Mawr, Pa.—Mem. Staff Ch. of Gd. Shpd., Rosemont, 1935—. D—May, 1934, Bp. Booth, P—Feb., 1935, Bp. Taitt for Bp. Booth. D-in-C. S. Mary's Chap., Ch. of the Advent, L. I., N. Y.\*
- BUTTERY, Frederick John** (N'k.), All Saints Rectory, 12 W. Central Ave., Bergenfield, N. J.—Vic. All SS. Ch., May, 1925—. b. Milton Kent, Eng., May 7, 1885; s. John William Buttery and Gertrude Harriet (Hill). St. Dunstan Boys' Sch., Canterbury, Eng.; Whitmore Hall, Wolverhampton, Eng.; G. T. S., 1915, B.D., 1922. D—1915, P—1916, Bp. Lines. m. Ruth Anna Young, 1918. M-in-C. Glen Rock and Wortendyke Mssns., N. J., 1915-16; S. Barn. Mssn., Norwich, Vt., 1916-20; S. Paul's Par., Vergennes, Vt., 1920-23; P-in-C. S. Paul's, Roosevelt and All SS., Baldwin, L. I., N. Y., 1923-25.
- BUTTRUM, Harold St. George** (Cal.), 155 Santa Rosa Ave., Sausalito, Cal.—R. Chr. Ch., Sausalito, P-in-C. Stph., Belvedere, 1915—. b. Ipswich, Eng., July 2, 1875; s. Walter Buttrum and Anne E. F. (Meadows). Un. Manitoba, B.A.; King. Coll., N. S., D.D., 1917. D—1900, P—1901. m. Bertha Crippin, Jan., 1902.
- BUXTON, Clarence Edward** (Va.), Hague, Westmoreland Co., Va.—R. Lunenburg and Cople Parishes—. b. Bristol, N. H., Sept. 25, 1888; s. Anson Buxton and Adellah (Clough), S. Stph. Coll.; Colmb.; Harv., S.S.; V. T. S., B.D., 1916. D—1916, P—1917, Bp. Woodcock. m. Jean Elliot Page, 1907; c. daughter, son. R. S. Mary Ch., Madisonville and S. Joh. Ch., Uniontown, Ky.; R. Alleghany Par. and Chaplain Boys' Home, Covington, Va.; R. S. Andr. Ch. and Student Chapl., Greensboro, N. C.—Information Dept., Foreign and Overseas, World War, 1917-18. Chapl., American Legion.
- BUXTON, Harry J.** (O.), Northfield, O.—b. Longton, Staffordshire, Eng., Dec., 1865; s. Henry Buxton (deceased) and Julia (Beech) (deceased). East Liverpool, O.; Oskaloosa, Ia., B.D., 1911; People's Natl., Atlanta, Ga., D.D., 1923. D—1913, P—1914, Bp. Morrison. m. Sarah A. Harnnett, 1884. R. Chr Ch., Huron, O.; R. Chr. Ch., Kent, O., 1924.\*\*
- BUZBY, Dallas Eyre** (Pa.), 47 Goodrich St., Canton, N. Y.—Asst. Prof. Psychology, St. Lawrence Un., Canton, 1930—. b. Altoona, Pa., July 30, 1889; s. Isaac C. Buzby and Edith Clark (Eyre), Woodbury H. Sch.; Un. Pa., B.A., Ph.D., 1930; Phil. Div. Sch., S.T.B., 1914. D—Sept., 1913, Bp. Scarborough, P—June, 1914, Bp. Bray. m. Edith Huntington Burt, May 12, 1915. Cur. Gr. Ch., Elizabeth, N. J., June-Dec., 1914; Cur. Ho. Apos. Ch., Phila., Pa., 1914-17; R. S. Mary Ch., Haddon Heights, N. J., 1917-25; City Mssn. Chapl., Phila., Pa., 1925-30; Instr. Psychology, Un. Pa., 1925-30.\*
- BUZZELLE, George** (Minn.), 1830 James Ave. N., Minneapolis, Minn.—R. S. Andr. Ch., Minneapolis, 1920—. D—1889, P—1891, Bp. Talbot. m. Bessie Vail Burge, June, 1891. Mssy. Idaho; R. S. Clem. Ch., Seattle; Gen. Mssy., Dist. Oly.; P. in S. Jas., Sedrowoolley, Chr. Ch., Anacortes, S. Geo., Sumas; R. S. Geo. Par., Bismarck, N. D., 1917-20.
- BYERS, Alfred Sanford** (Ind.), 1521 Emmett St., Indianapolis, Ind.—Asst. and Choirmaster, S. Paul's Ch., also, Princ. Stanley Hall, Pub. Elmt. Sch., Evansville, July, 1933—. b. Staunton, Ind., May 6, 1889; s. Leonard Sanford Byers and Martha Frances (Williams), H. Sch., Terre Haute, Ind.; Ind. State Thhrs. Coll., A.B., 1912; Un. Chicago and Indiana Post-Grad. D—July, 1933, P—June, 1934, Bp. Francis. Teaching public schools, Ind., 25 yrs.
- BYNUM, Joseph Nicholas** (N. C.), Roanoke Rapids, N. C.—R. All SS., June, 1928—. b. Farmville, N. C., Dec. 4, 1885; s. Richard Benjamin Bynum and Susie E. (Sheppard), Chr. Sch., Arden, N. C.; Un. N. C.; V. T. S. D—1916, P—1917, Bp. Darst. m. Grace E. Potter, Dec. 24, 1920. R. S. Mary's Ch., Gatesville, and associated Mssns., 1916-17; R. S. Philip's, Southport, N. C., 1917-18. Supply S. John's, Wilmington, N. C., Jan.-Mar., 1918; R. S. Jas., Belhaven, N. C., 1918-28.
- BYRAM, Coleman E.** (Ol.), 210 E. 8th St., Vancouver, Wash.—Non-Par.—Maj. U. S. A. Chapl. Res., 5th Inf. Brigade, Vancouver Barracks, Ta., Ph.D. m. Enid M. Stafford, 1921. Asst. S. Paul Ch., Buffalo, 1899-1902; R. S. Jas. Ch., Pittsburgh, Pa., 1902-06; Asst. S. Paul Ch., Buffalo, 1906-08; Ch. Epiph., Niagara Falls, N. Y., 1908-13; S. Thomas' Ch., Sioux City, Ia., 1913-23; Spec. Mssy., Olympia, Wash., 1923-25; S. Luke's Ch., Vancouver, Wash., 1925.\*
- BYRER, Charles Emory** (S. O.), Gambier, O.—Dean Div. Sch., Kenyon College, 1926—. Prof. Theology, Ethics and Evidences, 1927—. b. Louisville, O., July 10, 1870; s. John M. Byrer and Sarah (Werner), Otterbein Un., B.A., 1897, M.A., 1901; Bex., 1900; Ken., D.D., 1922. D—1900, P—1901, Bp. Vincent. Cambridge, O., 1900-02; Mechanicsburg, O., 1902-05; R. Gd. Shpd., Columbus, O., 1905-10; Chr. Ch., Springfield, O., 1910-22; Prof. Ch. Hist., Bexley Hall Theol. Dept., Kenyon Coll., 1922-27. Mem. Stndg. Com.; Dep. Gen. Conv., 1913, 16, 19, 22, 25, 28, 31, Dio. S. O.
- BYRON-CURTISS, Arthur Lester** (C. N. Y.); winter, Utica, N. Y., summer, Atwell, N. Y.—Retired, 1927—. b. Frankfort, N. Y., Nov. 29, 1871; s. Dave Francis Byron and Julia Alice (Curtiss), S. Andr. Div. Sch., 1890-92; G. T. S., 1894-96. D—1892, P—1896, Bp. Huntington. m. Wilhelmina Mary Hossfelt, Rome, N. Y., June 11, 1896. Chr. Ch., Forestport, N. Y., 1892-93; S. Jos. Ch., Rome, N. Y., 1894-08; S. Luke Ch., Utica, N. Y., 1908-10; S. Jos. Ch., Rome, N. Y., 1910-13; Trin. Ch. Staff and Chapl. Blackwell's Island, 1914-15; Staff Ch., Ho. Trin., N. Y. C., 1916-17; National Secy. Ch. Societ. League (in Am.), 1916-19. Chr. Ch., Willard, N. Y., and Chapl. Willard State Hospital, 1920-27. Pres. "Utica Clericus" and "Geneva Clericus," Head Humane Work, and a Probation Officer, Oneida Co., N. Y., 1904-12. Author: "Nat. Foster," "Ice Cave Mountain," "The Church and Socialism," "Mohawk Valley," "Apologia Ritu," "Saint Joseph Church, Rome, N. Y." Book Reviewer and Columnist for many papers. Ed.: "The Social Preparation," 1916-24.\*
- BYRON, John Ingram** (R. I.), 655 Hope St., Providence, R. I.—R. Ch. of Redeem., Nov., 1930—. b. Compobello Island, N. B., Can., July 12, 1903; s. George M. Bvron and Anna S. (Hinson). Pub. Schs.; Un. King's Coll., Halifax, N. S., A.B., 1926; E. T. S., B. D., 1929. D—May, 1928, P—Jan., 1929, Bp. Perry. m. Sarah Goff Adams, June 23, 1928. Stdt. Mssy., S. Matth. Ch., W. Barrington, R. I., 1926-28; Asst. S. Paul's, Pawtucket, R. I., 1928-30.
- CABANISS, Cramer Clark** (Conn.), 184 Wethersfield Ave., Hartford, Conn.—R. Ch. of Gd. Shpd., Oct., 1932—. b. Lockhart, Tex., Oct. 8, 1895; s. Champ Cowan Cabaniss and Ella Nora (McGinnis), Rice Inst., Houston, Tex., B.A., 1918; Un. Tex., M.A., 1923; Un. Chicago Div. Sch., 3 summers; Yale, M.A., 1929; Yale Div.

- Sch., D—June, 1928, P—May, 1929; Bp. Acheson. m. (1) Margaret Harriet Hodges, July 25, 1921 (deceased, Nov. 4, 1926); (2) Vivian Barnum; c., son, 1934. Asst. S. John's Ch., Stamford, Conn., 1928-30; Asst. Ch. of Gd. Shpd., Hartford, Conn., 1930-32.
- CABLE, Warren Canfield** (S. F.), Barton, Fla.—R. Holy Trin. Ch.—b. Elkhart, Ind., Mar. 25, 1877; s. Joseph W. Cable and Martha A. (Pettis). Transferred from a Non-Episcopal denomination. D—Dec., 1923, P—1924, Bp. C. Mann. m. Gazelle I. Philliber, Apr. 2, 1898. c. two, married. R. Trin. Ch., Peru, Ind., 1928.\*
- CABALLERO, Louis Y.** (Mex.), Iguala, Gro, Mexico.—In-C. Iguala.—\*
- CABOT, John Higginson.** Died May 4, 1932. For data see Edition 1932.
- CABRAL, Americo V.** Rua Majo, Vaz 4, Viamao, R. G. do Sul, Brazil.—In-C. Grace Mssn.—\*
- CABRAL, Gamaliel Vespuccio** (S. Brazil), Montenegro, R. G. do Sul, Brazil.—In-C. Holy Spirit Mssn.—S. Ven. America V. Cabral. D—Apr., 1926, Bp. L. L. Kinsolving. In-C. Chr. Mssn., Jaguarao, Brazil.\*
- CADIGAN, Charles H.** (W. Ma.), 6 Boltford Ave., Amherst, Mass.—R. Gr. Ch. and Dir. Religion, Amherst Coll., Sept., 1930.—b. Mount Vernon, N. Y.; s. Edward J. Cadigan and Christina (Lindblom), H. Sch., Mount Vernon; Amherst, A.B.; V. T. S., B.D., 1930. D—Mar., 1930, Bp. H. St. G. Tucker, P—Nov., 1930, Bp. Stearly, m. Elizabeth Williams, Sept. 10, 1927; c., daughter.\*
- CADMAN, Godfrey William Radclyffe** (S. F.), P. O. Box 461, Haines City, Fla.—P-in-C. S. Mark's, Haines City, S. Alban's, Auburndale, and Ch. of Gd. Shpd., Lake Wales, 1926.—b. Sheffield, Yorkshire, Eng., 1876; s. William Edwin Cadman and Jane (Micklethwaite). Un. So., B.A., 1900, B.D., 1903. D—1903, P—1904, Bp. Gailor. Staff S. Mary Cathd., Memphis, Tenn., 1903-04; Mssy. work, East Tenn., 1904; Chapl. Bp. Kinsolving, Austin, Tex., 1904-09; R. S. Mary Ch., Houston, Tex., 1904-14; Gr. Ch. Galveston, Tex., 1914-16; S. Paul's Ch., Schenectady, N. Y., 1916-17; Priv. in Canadian Army, 1918-19; Mssy. Dio. Tex., 1919-21; Asst. S. Luke Ch., Ramsgate, Kent, Eng., 1921-23; Mssy.-in-C. S. Paul Ch., Park Place and Gr. Ch., Alvin, Tex., 1923-25.\*
- CADMAN, William Lester** (N'k.), 98 Irving St., Midland Park, N. J.—P-in-C. Chr. Chapel, Wortendyke, Jan. 1927.—b. England, 1875; s. Samuel Cadman and Betsy (Parkes). Pennington Sem.; Hackettstown Sem. m. Emily Rhoades, 1929; c. two. R. S. Andr. Ch., Poughkeepsie, N. Y.; Asst. Ho. Trin., N. Y. C.
- CADY, Frank T.** (W. Va.), Point Pleasant, W. Va.—R. Chr. Ch., 1928.—b. Oneonta, N. Y., Apr. 2, 1872; s. Harvey J. Cady and Minnie E. (Smith). B.A., 1897. D—1900, Bp. Doane, P—1901, Bp. Talbot. m. Katherine W. Bishop, Sayre, Pa., Oct. 28, 1903. Ch. Redeem., Sayre, Pa., 1901-06; Coraopolis, Pa., 1906-09; Port Allegany, Pa., 1909-12; All SS. Ch., St. Mary Co., Md., 1912-16; Monroe H. Kulp Meml. Ch. of the Asc., 1916-17; Trin. Ch., Tyron, Pa., 1917.\*
- CADY, Howard** (Va.), Leesburg, Va.—Non-Par.—b. Brooklyn, N. Y., Apr. 4, 1880; s. John Newton Cady and Frances (Kelsey). Summit Acad., Summit, N. J.; Ark. Sch., Theol.; Seawane; G. T. S. D—1908, Bp. Brown, P—1909, Bp. Griswold. Asst. Cathd., Little Rock, Ark., R. Anthony, Kan., 1908-10; R. Medicine Lodge, Kan., 1910-13. Special work at G. T. S., 1913-14; Gen. Mssy., Tenn., 1914-20; R. So. Pittsborough, Tenn., 1920-23; R. Ch. Ho. Apostles, Barnwell, S. C., 1923-27; P-in-C. Madison Par., Hamilton, Va., 1928.\*
- CAIN, Walter Stephen** (Miss.), Indianola, Miss.—P-in-C. S. Stphs.—b. Phila., Pa., Feb. 21, 1879; s. Stephen J. Cain and Mary Ella (Augustine). Un. N. C.; Un. Theol. Sem., 1909. D—1912, P—1913, Bp. Horner. m. Elizabeth Chase Lambert, Asheville, N. C., June 29, 1908. Asst. Secy. Dist. Asheville, 1913; P-in-C. Gr. Ch., Asheville, N. C., 1911-20; S. Pet. Ch., Paris, Ky., 1920-25. Ed. Dioc. News, Dio. Lex.; P-in-C. Ascen. Ch., W. Va., 1925.\*\*
- CAINE, Sydney Atmore** (Ma.), 434 Washington St., Brighton, Boston, Mass.—P-in-C. S. Marg. Ch., Brighton, Sept., 1934.—b. Louisville, Ky., June 26, 1883; s. Paul Caine and Annie (Atmore). Mass. Inst. Tech., B.S., 1905, M.S., 1906; G. T. S., 1910. D—1910, Bp. Lawrence, P—1911, Bp. Greer. m. Dorothy Whitman Cavanaugh, Nov. 23, 1934. Cur. S. Luke Ch., Trin. Par., N. Y. C., 1910-12; R. Trin. Ch., Bristol, R. I., 1912-13; Cur. S. Luke Chap., N. Y. C., 1913-14. Cur. S. Clem. Ch., Phila., Pa., 1914-18. Loc. ten. Gr. Ch., Mt. Airy, Pa., 1918-19; R. S. Tim. Ch., Roxborough, Phila., Pa., 1919-29; Cur. Ch. of Advent, Boston, Mass., 1929-34.
- CAIRNS, Alexander Augustus** (N. H.), Portsmouth, N. H.—Retired, 1926.—St. Stph. P.A., 1887; Nash., B.D., 1887; N. I., D.D., 1900. D—1887, P—1888, Bp. Brown. Deval., 1888-90; Peale and Clearfield, Pa., 1892-94; Newport, Vt., 1894-96; Ausable Forks, N. Y., 1896-98; Raymertown, N. Y., 1898-1903; Carlyle, Ill., 1903-09; Ch. Epiph., South Haven, Mich., 1909; S. Mary Ch., Davenport, Ia., 1909-15; S. Luke Ch., Woodville, N. H., 1915-23; Mssy. Portsmouth, N. H., 1923-26\*\*
- CALEY, Llewellyn Neville.** Died April 15, 1932. For data see Edition 1932.
- CALEY, Neville Herbert** (Pa.), 6769 Ridge Ave., Roxborough, Phila., Pa.—R. Ch. of S. Alban, Mar., 1930.—b. London, Eng., May 20, 1890; s. Rev. Llewellyn Neville Caley, D.D. D—1923, P—1925, Bp. Garland. Asst. Ch. of Redeem., Bryn Mawr, and Vic. S. Joseph's Chap., Glaomyn, Pa., 1923-27; R. S. Paul's Meml. Ch., Oaks, Pa., 1927-30.
- CALLAHAN, Cornelius L.** (Wyo.), Green River, Wyo.—Non-Par.—Sometime, R. S. John's Ch., Green River, Wyo.\*
- CALENDAR, William Edward** (S. V.), 15 Pelham Place, Norfolk, Va.—R. S. Peters Ch.—D—1902, Bp. Cheshire, P—1904, Bp. Capers. R. Chr. Ch., Mt. Pleasant, S. C.; R. Falls Ch., Fairfax Par., Va.\*
- CALVIN, Ross Randal** (N. Mex.), Silver City N. Mex.—R. Ch. of Gd. Shpd. 1927.—Secy. Mssy. Dist. N. Mex. and S. W. Tex., 1929.—b. Chrisman, Ill., Nov. 22, 1889. De Pauw Un., A. B., 1911; Harv. A.M., 1913, Ph.D., 1916; G. T. S., 1920-21. D—1919, P—1921, Bp. Whitehead. Instr. Syracuse Un., Carnegie Inst. Tech., Pittsburgh; Asst. Ch. Asc., Pittsborough, 1918-20; P-in-C. Mssn. Transf., Clairton, Pa., 1921-22; Cur. S. Agnes Chap., Trin. Par., N. Y. C., 1922-25; R. S. Pet. Meml. Ch., Geneva, N. Y., 1925-27; Ed: "Southwest Churchman," 1930-33. Exam. Chapl., 1928-33; Mem. Bp. and Coun., 1928—; Mem. Coun. Advice, 1933—; Contribs. to "Camera" (Phila.), "Am. Church Monthly," "Spirit of Missions," "The Witness." Author: "Sky Determines."
- CAMBRIDGE, Walter Harriman** (Cal.), 95 El Camino Real, San Mateo, Cal.—Retired, 1934.—b. Grafton, Vt.; s. Henry Cambridge and Achsah C. (Sherwin). Ver. Acad.; Un., Vt., Ph.B., 1894, A.M., 1909, D.D., 1924. D—1896, P—1898, Bp. Hall. Asst. Mast. S. Mark's Sch., Southborough, Mass., 1895-1911; R. Ch. of S. Matth., San Mateo, Cal., 1911-34. Exam. Chapl. Dio. Ma., 1907-11; Mem. Stndg. Com., Dio. Cal., 1918-33. Pres. Stndg. Com., Cal., Dio, 1928-33.
- CAMERON, Dwight Frederic** (L.I.), 102 Dover Parkway, Stewart Manor, N. Y.—P-in-C. Chr. Ch., Oct. 1932.—b. Geneva, Switzerland, Jan. 2, 1875; s. Dwight Foster Cameron and Fannie Elizabeth (Norris). Corn. Un., 1896-98; Un. So., 1900; Theol. Dept. Un. So., 1900-03; Un. Tenn., B.A., 1917; Colmb., A.M., 1924. D—1903, P—1904, Bp. Gray. m. Violet Willard Bielby, De Land, Fla., June 1, 1905.—c. two.

P-in-C. Mssn. near Miami, Fla., 1903-05; P-in-C. Ho. Trin. Ch., West Palm Beach, Fla., 1905-07; Cur. Ch. Tranfig., N. Y. C., 1907-09; P-in-C. Mssns. near Charleston, S. C., 1909-10. R. Ch. Epiph., Knoxville, Tenn., 1911-17; Civ. Chapl. War. Com. Epis. Ch., Kelly Field, Tex., 1918; Y. M. C. A. Sect. French Army in Germany, 1919; R. S. Mich. and All Ang. Ch., Aniston, 1919-21; Cur. Ch. Tranfig., N. Y. C., 1922-23; P-in-C. Ch. of Nativity, Mineola, N. Y.—1924-32.

**CAMERON, George Franklin** (Tex.), Beaumont, Tex.—R. S. Mark's Ch., 1929—. b. Hope Mills, N. C., Feb. 16, 1894; s. James Cameron and Ella Blue (Thames). Pub. Sch., Hope Mills; Buie's Creek Acad.; Un. Va., B.A.; V. T. S., B.D. D—1923, P—1924, Bp. T. C. Darst. m. Louise Gentry, Aug. 14, 1920. c. son, Jr., daughters, three. R. S. Jas. Ch., Ayden Par., N. C. 1924-28; Chr. Ch., Charleston, S. C., 1928-29.

**CAMERON, James Innes Hayes**. Died Jan. 7, 1933.

**CAMERON, Kenneth Walter** (W. V.), 80 Sachem St., New Haven, Conn.—Cur. S. John's Ch. Sept., 1934—and Res. Fellow Berk.—b. Martins Ferry, O., Oct. 12, 1908; s. Albert Ernest Cameron and Zoe Shockley (Barker). H. Sch., Wheeling, W. Va.; Un. W. Va., A.B., 1930, A.M., 1931; Yale; G. T. S., May, 1934, S. T. B. D.—May, 1934, Bp. Gravatt. Pub. Two monographs on Shakespeare, Modern Language Assoc., 1932-34.

**CAMPBELL, Bernard** (W. N. Y.), St. Mark's Rectory, 41 Mayer Ave., Buffalo, N. Y.—R. S. Mark's Ch., Apr. 25, 1929—. b. Florida, N. Y., Aug. 29, 1887; s. Rev. Robert E. Campbell and Rebecca Field (Bishop). Colmb., A.B., 1907; G. T. S., 1910. D—1910, Bp. Partridge for Bp. Greer, P—1911, Bp. J. D. Morrison. m. Louise Alvina Boppel, Brainerd, Minn., Jan. 12, 1914. Mssy. P. and D. at International Falls, Warroad, Roseau, Minn., and intervening points, on Can. Nor. R.R., 1910-12; R. Brainerd, Minn., 1912-14; Ho. Trin., Gainesville, Fla., 1914-20; S. Paul Ch., Franklin, and P-in-C. Gr. Ch., Spring Hill, Tenn., 1920-28; S. Peter's Ch., Westfield, N. Y., 1928-29; Mem. Stndg. Com. Dio. Tenn., 1927-28; Exam. Chapl. Bp. Weed. Ed.; Church Herald, Dio. Paper of Florida.

**CAMPBELL, Charles** (W. N. Y.), Fredonia, N. Y.—In-C. Trin. Ch., 1931—. De Lancey Div. Sch. D—Feb., 1931, Bp. Davis, P—Nov., 1931, Bp. Ferris.\*\*

**CAMPBELL, Donald James** (Conn.), 699 Orange St., New Haven, Conn.—Asst. S. Paul's Ch., Dec., 1933—. b. Collingwood, Ont., Can., Jan. 1, 1903; s. Richard Ginity Campbell and Agnes Jackson (Smith). Pub. H. Schs., Victoria, B. C., Can.; Berk.; Ridley Hall, Cambridge, Eng.; E. T. S., B. D., 1932. D—Nov., 1931, Bp. Sherrill, P—July, 1932, Bp. Stevens, m. Hester Hacking, Cambridge, Mass., June 15, 1934. Cur. Chr. Ch., Cambridge, Mass., 1931.

**CAMPBELL, John**, 260 W. 231st St., N. Y. C.—R. Ch. Mediator, N. Y., 1897—. b. N. Y. C., March 3, 1867; s. John Campbell and Elizabeth (Kilpatrick). Coll. of City, N. Y., A.B., 1888; Colmb. M. A., 1890; N. Y. Un., 1896. Ph.D.; G. T. S., 1894. D—1894, P—1895, Bp. H. C. Potter. Asst. S. Paul Ch., New Haven, Conn., 1894-96; Ch. Incar., N. Y. C., 1896-97.

**CAMPBELL, Richard Johnston** (Ia.), 515 A Ave., Cedar Rapids, Ia.—Leave absence, 1934—. Mt. Allison Un., N.R. D—1905, P—1906, Bp. Paret. Vic. Ho. Cross Ch., Cumberland, Md.; S. John's Ch., Frostburg, Md.; Chapl. Ellis Is., N. Y.; Archd. Marinette, Dio. F. L., 1909; R. Ch. Our Lady of Gr., Cedar Rapids, Ia., more than 20 yrs.\*\*

✦**CAMPBELL, O. H. C. Rt. Rev. Robert Erskine**, Bishop's House, Monrovia, Liberia, W. Africa.—Bp. Mssy. Dist., Liberia, Nov. 30, 1925—. b. Florida, Orange Co., N. Y., Aug. 13, 1884; s. Rev. Robert Erskine Campbell, D.D., and Rebecca Bidde (Bishop). Bordentown, N. J., Mil. Inst.,

1902; Colmb., B.A., 1906; Un. So., D.D., 1926; G. T. S., 1909, S. T. D., 1927; Liberia Coll., D. C. L., 1933. D—June, 1909, Bp. Greer, P—Dec., 1909, Bp. Gailor. Elected Bp. Liberia, Gen. Conv., Act., 1925; Con. Bp., Cathd. S. John Divine, N. Y., Nov. 30, 1925, by Bp. Talbot, Gailor, Overs, Manning, Maxon, Matthews, Lloyd and Shipman. Mssy. Tenn. Mountains, 1909-10; Cur. S. Luke Chap., Trin. Par., N. Y., 1910-11; Head Mast. S. Andr. Sch., Sewanee, 1911-15; Novice, O. H. C., 1915-17. Professed S. Thos. Day, 1917; In-C. S. Andr. Sch., Sewanee, 1918-20; Prior of same, 1920-22; Prior Holy Cross Liberia Mssn., 1922-25; Trustee, Booker T. Washington Industrial and Academic Inst., Kakatown, Liberia Pres., Liberia Christian Coun., Chrmn. Central Educ. Com. (Liberia), Editor-in-Chief, "Liberian Churchman." Publications, numerous articles in Holy Cross Magazine, West Park, N. Y., and other church periodicals.

**CAMPBELL, Thomas Clyman**, (Dio. Ma.), 24 Alveston St., Jamaica Plain, Boston, Mass.—R. S. Joh. Ch., Jamaica Plain, 1908—. b. Port Jervis, N. J., Oct. 14, 1875; s. Archibald Henderson Campbell and Densa Ann (Jansen). Princ., A.B., 1899; E. T. S., B. D., 1903. D—1903, P—1904, Bp. Lawrence. m. Elizabeth Louise Bethune, Toronto, Can., Nov. 14, 1907. Cur. S. Stph. Ch., Lynn, Mass., 1903-04; Assoc. R. Chr. Ch., Cincinnati, O., 1904-08. Mem. Ex. Com., Archdy. of Boston, 1911-17; Mem. Trust. P. E. Chr. Dio. Mass., elected at Dio. Conv., 1922—. Chrmn. Eccl. Court, Dio. Ma., appointed by Bp. Sherrill, 1933—. Pres. Mass. Cler. Assoc., May, 1923-27.

**CAMPBELL, William Ralph** (M.), Lexington, Mass.—Non-Par., 1928—. b. Lowell, Mass., Dec. 1, 1891; s. Alexander John Campbell and Elizabeth Ann (Woods). Worcester Sch.; Clark Un.; Ya. Coll.; Colmb., B.A.; G. T. S. D—1917, Bp. Davis, P—1918, Bp. Remington. m. Katherine Douglas Hunter, Jan. 2, 1919. P-in-C. Emmell. Ch., Rapid City, and S. Thos. Ch., Sturgis, S. D., 1919-22; S. Joh. Meml. Ch., Erie, Pa., 1922-25; P-in-C. S. Paul Ch., Jackson, Mich., 1925-28.\*\*

**CANNON, Francis Bertrand** (Me.), Millinocket, Me.—R. S. Andrew's, 1934—. b. Phila., Pa., 1881. Academic, Philosophical, Theol. Educ., Passionist Order, R. C. Ch. D—1907, Bp. Mueller, P—1908, Bp. O'Connor, m. Floriel Messick, Jan. 15, 1915; c. one. Roman Cath. Fr. R. Tioga and Lawrence, Pa., 1911; Ho. Trin. Ch., Ocean City, N. J.; El Centro, Brawley, Calexico and Haltville, Cal., 1923-25; Kingsville, Tex., 1925-28; S. John's Ch., Williamsport, Pa., 1928-34.

**CAPERS, Samuel Orr** (W. T.), 108 W. French Place, San Antonio, Tex.—R. Chr. Ch., Feb., 1930—. b. Anderson, S. C., Aug. 2, 1899; s. Rt. Rev. Wm. T. Capers and Rebecca Holt (Bryan). H. Sch.; Un. Tex.; V. T. S., 1927. D—June, 1926, P—June, 1927, Bp. W. T. Capers, R. S. Mark's Ch., San Marcos, Tex., 1928-30.\*

**CAPERS, Walter Branham**, Jackson, Miss.—R. S. Andrew Ch., 1919—. s. Late Bp. Ellison Capers. So. Ca. Coll.; V. T. S.; Un. So., D.D. D—1893, P—1899, Bp. Capers, m. Louise Drane Wolrdridge, 1904. R. John's Memorial, Farmville, Va., 1899-1901. S. Peter's Ch., Columbia, Tenn., 1901-10. Pres. Col. Coll., 1906-18. Chrmn. Com. Christian Ed. N. W. C. Exec. Com.; R. Trin. Ch., New Orleans, 1918-19. Pres. Stndg. Com., Dio. Miss.; Dep. Gen. Conv., 1907, 23, 25, 28. Author: "The Soldier-Bishop."\*

**CAPERS, William Theodosius, Jr.** (Ind.), 215 N. 7th St., Terre Haute, Ind.—R. S. Stph. Ch., Jan., 1932—. b. Sumpter, S. C., June 3, 1895; s. Rt. Rev. William Theodosius Capers and Rebecca Holt (Bryan). Private tutors, Coll. work; V. T. S., 1927. D—June, 1926, P—June, 1927, Bp. W. T. Capers, m. Doris Mary Wiles, June 12, 1927; c. one. Vic. S. Paul's, San Antonio, Tex., 1927-29; R. Ch. of Redeem, Okmulgee, Okla., 1929-32.\*

✦**CAPERS, Rt. Rev. William Theodosius**, 108 West French Place, San Antonio, Tex.—Bp. Dio. W. Tex., 1916—. b. Greenville, S. C., Aug.

- 9, 1867; s. Rt. Rev. Ellison Capers and Charlotte (Palmer). St. U. Ky., M.A., 1911; Un. So., D.D., 1914; V. T. S., 1894, D.D., 1914. D—1894, P—1895, Bp. Capers. Cons. Ep. (Coad.), May, 1914, by Bpp. Tuttle, Weed, J. S. Johnston, Kinsolving, Burton, Partridge, Bratton, Temple, Howden, m. Rebecca Holt Bryan, Augusta, Ga., Jan. 30, 1889. c. Ellison H. Capers, ranchman, Rev. Wm. T. Capers, Jr., Rev. Samuel O. Capers, R. Gr. Ch., Anderson, S. C., 1895-01; Ho. Trin. Ch., Vicksburg, Miss., 1901-03; Trin. Ch., Asheville, N. C., 1903-05; Dean Chr. Ch. Cathd., Lexington, Ky., 1905-12; R. Ch., Ho. Apos., Phila., Pa., 1912-14; Bp. Coad., Dio. W. Tex., 1914-16. Pres. Prov. of Southwest, 1926—.
- CAPOZZI, Francis Clement** (Be.), Wind Gap, Pa., In-C. S. Mary Ch., Wind Gap, and S. Joseph Chapel, S. Bangor, 1916—; b. Santeramo, Italy, Oct. 2, 1885; s. Joseph Angelo Capozzi and Rosina (Marsico). Papal Coll.; De Propaganda Fide, Rome Un.; Phila. Div. Sch., Ph.B.; Un. Pa., M.A., D—1909, P—1910. Cardinal Respighi, Rome, Italy, m. Hazel Mary Bennett, Apr. 7, 1915, c. five. Roman Ch., left in 1914; rec. into Ch. by Bp. Rhinelander, 1915. Author: "Protestantism and the Latin Soul"; "Dante"; "Carmina Sacra Latine Reddita"; "Papacy and the War"; "Immortality in the Light of Modern Thought."\*
- CAPWELL, Charles Albert.** Died Feb. 18, 1934. For data see Edition 1932.
- CARDEN, Joseph** (Okla.), 77 Maple St., Springfield, Mass.—Retired, 1930—. b. Lawrence, Mass., July 11, 1859; s. John Carden and Alice (Walworth). Hob. Coll.; E. T. S., B.D. D—1892, Bp. Brooks, P—1893, Bp. Randolph. m. Josephine E. Currier, 1884. R. S. Luke Ch., Malden, Mass., 1892-94; Chapl. 5th Regt. M. V. M.; S. Joh. Ch., Winthrop, Mass., 1894-05; S. Paul Ch., Beloit, Wis., 1906-10; P-in-C. Mssns. Ho. Comf., Angleton, and S. Joh., Brazoria, Tex., 1910-13; Chr. Ch., Matagorda, Tex., 1913-16; S. Jas. Ch. Taylor, Bastrop, Tex., 1916-23; S. Thos. Ch., Rockdale, Tex., 1919-23; Archd. Cent. Okla., 1923-24; S. Phil. Ch., Ardmore, Okla., 1924-30. Exam. Chapl., 1925-30. Ed. "Oklahoma Churchman," 1925-30.\*
- CAREY, Donald Von** (O.), 2747 Fairmont Blvd., Cleveland Heights, O.—Cur. S. Paul's Ch., Nov., 1933—. b. Ada, O., 1903; s. Elmer Joseph Carey and Dora Mildred (Pfeiffer). O. State, one yr. Law Sch.; Ken., Ph.B.; Bex., B.D., 1929. D—June, 1929, Bp. Leonard, P—1930, Bp. Rogers. In-C. Trin. Mssn., New Phila., O., 1929-30; Cur. Chr. Ch., 1930—33 and M-in-C. S. Andrew's, Dayton, O., 1931-33.
- CAREY, Joseph G.** (Ma.), 46 Albano St., Roslindale, Boston, Mass.—R. Ch. Our Sav., Roslindale.\*\*
- CAREY, Neilson Poe** (Ma.), 117 Valley St., Beverley Farms, Mass.—Retired—Joh. Hop., B.A., 1891; G. T. S., 1897. D—1897, Bp. Paret, P—1890, Bp. Potter. Asst. Gr. Par., N. Y. C., 1897-1903; R. Chr. Ch., Norwich, Conn., 1903-11; Asst. S. Jas. Ch., N. Y. C., 1911-14; S. John Ch., Beverley Farms, Mass.\*
- CARHART, Edmund Hance**, (Pa.), 466 Penn St., Phila., Pa.—R. S. Mark's Ch., Frankford, June, 1933—. b. Belvidere, N. J., May 24, 1890; s. Edmund Hance Carhart and Diana Sherlock (Bedford), Blair Acad.; Lafay. Coll., Ph.B., 1914; Colomb., Grad. work, 1914; G. T. S., 1917; U. T. S. spec. work. D—1917, P—1918, Bp. Talbot. m. Clara Pollard Robertson, Dec. 11, 1918; c. daughter. Cur. Gr. Ch., N. Y. C., 1917-18; R. Gr. Ch., Allentown, Pa., 1919-24; R. Zion Ch., Rome, N. Y., 1924-33. Fed. Officers Tr. Camp, Plattsburg, 1916; Chapl. U. S. Navy, 1918-19; Navy Yard, Brooklyn; Hosp. 3rd Naval Dist. Hosp.; Armed Guard, 3rd Naval Dist.; U. S. S. Rijndam; Chapl. Episcopal Actors' Guild; Mem. Ch. Congress Com.; Mem. Dept. Mssns., Dio. Pa., Exec. Com. Germantown Convoc. Zeta Psi Fraternity.
- CARHART, John Ernest** (O.), 252 W. 49th St., Ashtabula, O.—R. S. Peter's, 1931—. s. John M. Carhart and Emily C. (Taylor). Denison Un., D.D., 1933; West Reserve Un.; Ken., B.A., 1914; Bex. 1915. D—1915, Bp. Leonard, P—1916, Bp. Du Moulin. Secy. to Bp. Du Moulin and R. S. Andr. Ch., Toledo, O., 1915-19. 1st Lieut. and Chapl. U. S. Army, 1918; Sr. Cur-in-C. Trin. Cathd., Cleveland, O., 1919-21; R. S. Alban's, Cleveland, O., 1921-29; Field Rep. Washington Cathd., Washington, D. C., 1929-30. Mem. Dioc. Coun., 1927—; Chrmn. Pub. Dept.; Mem. Dioc. Dept. Bd. Educa., 1927—; Adviser, Sr. Y. P. F., 1934—; Ed. "Church Life," 1928-31. Chapl. Res. U. S. A., 1919—; Mem. Chapls. Assoc., U. S.; Natl. Sojourners; Chapl. Dewey Howlett Post Amer. Legion; Chrmn. Youth Education in Americanism, 2nd Dist., 9th Div. Amer. Legion, Ohio, 1934—.
- CARL, J. George** (Md.), 1609 N. Monroe St., Baltimore, Md.—Asst. Episc. City Mssn., Jan., 1924. Chapl. Md. House of Correction, May, 1923—. b. Baltimore, Md., Jan. 16, 1882; s. Gustave H. Carl and Marie E. (Goetz). Joh. Hop. Un., 1906. D—1906, Bp. Paret, P—1909, Bp. Harding, m. Mildred Ruth Bemis, 1905, c. daughter. Catoctin Par., Md., 1907; S. Phil. Ch., Annapolis, Md., 1908; Asst. S. Joh. Ch., Georgetown, Wash., Mar. to Sept., 1911; Asst. Chr. Ch., Baltimore, 1911-14; S. Jas. Ch., Irvington, Md., 1914-17; Trin. Ch., Ten Hills, Md., 1914-24.
- CARLETON, Hubert** (C.), 1103 Forest Ave., Wilmette, Ill.—R. S. Aug. Ch., Apr., 1919—. b. Markham, Ont., Can.; s. Charles Sweep Carleton and Maria (Burk). Trin. Coll., Toronto, Can., B.A., 1893, M.A., 1894; Brasenose Coll., Oxford, Eng., B.A., 1898, M.A., 1900; King's Coll., Windsor, N. S. Can., D. C. L., 1911. D—1916, P—1917, Bp. Richardson. m. Helen Willard Davidson, Newton, Mass., 1913. Gen. Secy. Bro. S. Andr., Eng., 1898-1900; same in U. S., 1901-16; Sr. Cur. Trin. Cathd., Cleveland, O. Prominently connected with boys' and young men's organizations. Ed. "St. Andrew's Cross," 1901-16. Pres. Bd. Exam. Chapl.—.
- CARLETON, Russel Sanborn** (Fla.), Warrington, Fla.—In-C. Mssn. Sta., Warrington, Pensacola, Milton, Destin, 1934—. b. Concord, N. H., Jan. 13, 1895; s. Burt J. Carleton and Fannie Naomi (Sanborn). Mass. Nor.; Boston Bible Sch.; New Eng. Theol. Sem. D—1926, P—1927, Bp. Juhan. m. Alice Jane Sherman, Apr. 18, 1915; c., four. In-C. S. Mark Ch., Stark, Fla., 1926-28; In-C. Monticello, Madison and Perry, Fla., 1928-34.\*
- CARMAN, James W. F.** (Colo.) 410 W. 18th St., Pueblo, Colo.—R. Ascen. Ch., Dec., 1934—. b. Denver, Colo., Sept. 26, 1903; s. Rev. Frederic Carman and Rosa (Cook). Carleton Coll., Northfield, Minn., B.A.; Sea., B.D., 1930. D—Dec., 1929, P—June, 1930, Bp. Ingley. m. Phyllis Churchill, Aug. 13, 1930; c., son, 1932. R. S. Luke's Par., Denver, Colo., 1930-34.
- CARMICHAEL, Robert Radclyffe** (R. I.), 27 Rhode Island Ave., Providence, R. I.—Asst. Gr. Ch., 1925—. b. Worcester, Mass., Jan. 18, 1892; s. William John Carmichael and Mary (DeVitt). Clark Coll., A.B., 1912; Harv.; E. T. S., B.D., 1915. D—1915, P—1916, Bp. Davis. m. Margaret Nichols, 1921. c., four. Mssy. S. Andr. Ch., Blackinton, Mass., 1915-18; R. Ch. Gd. Shpd., Clinton, Mass., 1918-25; Civil. Chapl. Marine Corps, 1919. Mem. Dept. Christian Educ., 1926—; Chrmn. Com. Young People's Fellowship, 1926—; Mem. Com. Student Work, 1926—; Mem. Dioc. Coun., 1933—.
- CARNEY, James Theodore.** Died Oct. 30, 1932. For data see Edition 1932.
- CARNS, William Boyden** (W. Va.), 220 Randolph St., Charleston, W. Va. R. S. Luke's Ch., 1932—. b. Ithaca, N. Y., Feb. 5, 1904; s. Lyman D. Carns and Marie Sweet (Hudson). Lehigh, B.A., 1927, Phila. Div. Sch., S. T. B., 1930. D—June, 1930, Bp. Taitt, P—Dec., 1930, Bp. Mann. m. Helen Frances Poole, Pittsburgh, Pa., Sept. 29, 1934. Asst. Ch. of Epiph., Pittsburgh, Pa., 1930-32.



- CARPENTER, Charles Blake**, Brookfield Center, Conn.—R. S. Mark Ch., Bridgewater and S. Paul Ch., Brookfield, 1923—. b. Hastings-on-Hudson, N. Y., Apr. 11, 1869; s. James Abram Carpenter and Phoebe Isabel (Couzens). S. Stp. Coll., B.A.; G. T. S., 1896. D—1896, Bp. Potter, P—1896. Bp. Millspaugh, m. Evelyn B. Smith, Vt., 1899. R. S. Thomas Ch., Brandon, Vt., 1904-10; Chapl. Seaman's Ch. Inst., N. Y. C., 1910; S. Joh. Ch., Salisbury, Conn., 1914-21; Mssy. City Inst., St. Louis, 1921-23.
- CARPENTER, Charles Colcock Jones** (Ga.), St. John's Church, Savannah, Ga.—R. S. John's Ch., Apr., 1929—. b. Augusta, Ga., Sept. 2, 1899; s. Rev. Samuel Barstow Carpenter and Ruth Berrien (Jones). Lawrenceville Sch., N. J.; Princ., 1921, B.A.; V. T. S., 1926, B.D. D—1925, P—1926, Bp. F. F. Reese, m. Alexandra Morrison, Nov. 21, 1928; c. sons, two. R. Gr. Ch., Waycross, Ga., 1926-29.
- CARPENTER, H. Howard**. Died March 11, 1934. No data. Ordained since 1932 edition was published.
- CARPENTER, Mark Theodore** (Vt.), 5 Church St., Woodstock, Vt.—R. S. James Ch., Nov., 1933—. b. Groton, Vt., Mar. 17, 1906; s. Ambrose Burnside Carpenter and Lydia Estelle (Brown). H. Sch., Bristol, Conn.; Nash., 1930, B. D., 1932. D—May, 1929, Bp. White for Bp. Mil. P—May, 1930, Bp. Ivins. m. Ellnora Octavia Clerents, Aug. 28, 1931. P-in-C. S. John's Ch., Ketchikan, Alaska, 1930-31.
- CARPENTER, Niles** (W. N. Y.), 196 Lisbon Ave., Buffalo, N. Y.—Asst. Trin. Ch., 1929—. b. Evanston, Ill., Mar. 25, 1891; s. Orrin Frederick Carpenter and Florence Elliot (Hiltman). N. W. Un., A.B., A.M.; Harv., Ph.D., 1920; E. T. S. D—1919, P—June, 1920, Bp. Lawrence, m. Edith Grace Durham, 1917. Enlst. Priv. Reserve Corps, 1917. Dschg. 1st Lieut., Q. M. C., Feb., 1919. Asst. Cathd. Ch. S. Paul and Instr. in Econ. Simmons Coll., Cambridge, Mass., 1919-20; Instr. Soc. Ethics, Harv., 1921-24. Visiting Prof. Sociology, Harv., summer, 1930; Mem. Ch. Coll. Cmssn., 1925-31; Mem. Survey Cmssn. on Ch. Colleges, 1930-31. Prof. and Chrmn. Dept. Sociology, Un. Buffalo and Dir. Relg. Educ., Ch. Gd. Shpd., Buffalo, 1924-27. Author: "Guild Socialism," 1922. Essays on "The Failure of Marxism in the Return of Christendom," London, 1922; N. Y., 1923. "Population Densities and Immigration Policy of the U. S.," 1925; Articles on "Modern Social Programs," and "Sociology in the Outline of Christianity," 1926; U. S. Census Monograph on "Immigrants and Their Children," 1926; "Sociology of City Life," 1931.\*
- CARPENTER, William Franklin** (Va.), Haymarket, Va.—P-in-C. Haymarket Par., Oct., 1928—. b. Wentworth Co., Ont., Can., Oct. 3, 1873; s. William Hugo Carpenter and Marcia (Howell). Sailfeet Pub. Sch.; Grimsby High Sch., Tor., B.A.; Wycliffe Coll., 1900. D—1900, P—1901, Bp. Sweatman (Toronto). R. Kingstons Par., Mathews, Va., 1919; S. Alban's Par., Washington, D. C.; Vic. S. David Chap. and S. Pat. Chap., Washington, D. C., 1923-28.\*
- CARR, Ray Everett** (C.), Res., 1423 Fargo Ave.; Off., 621 Belmont Ave., Chicago, Ill.—R. S. Peter's Ch., 1930—. b. South Bend, Ind., Sept. 27, 1892; s. Edward Enos Carr and Ida Louise (Burkey). W. T. S., 1914-17, S. T. B., 1918; G. T. S., 1917-18, B.D., 1918; Colomb., 1917-18. D—1917, P—1917, Bp. J. H. White, m. Cora Evelyn Pace, South Bend, Ind., 1920; c. daughter, son. Vic. S. Jas. Ch., South Bend, Ind., 1918-20; R. S. Paul's Ch. Kankakee, Ill., 1920-26; S. Mary's Ch., Park Ridge, Ill., 1926-30. Del. Provl. Synod, 1919, 26, 27, 30, 32, 33. Pres. Round Table, (Chicago Clerical Brotherhood), 1934—.
- CARRERAS, Simon Evangelista** (Cuba), Camaguey, Cuba.—In-C. Sibanica Mssn.—. b. Gibraltar, British Colony, Mar. 3, 1873; s. Simon Carreras and Catherine (Purvis). Corona Inst., Spain, B.A., 1891; Havana Div. Sch., 1910. D—June, 1910, Bp. Knight, P—June, 1917, Bp. Hulst. m. Enriquete Chil, c. sons, two. Asst. Ho. Trin. Ch., Havana, Cuba, 1910; Asst. S. Paul Ch., Camaguey, Cuba, 1911; P-in-C. Paul's Ch., Camaguey and five Mssns., Prov. Camaguey, 1917-21.\*
- CARRIE, Cyril Richard** (N'k.), 118 Summit Ave., Jersey City, N. J.—R. S. John's Ch., Jersey City Heights, 1930—. b. Ont., Can.; s. James Carrie and Elizabeth (Wright). Toronto, B.A., M.A.; Queens Coll., Oxford, Wyc. Coll., T. O. D—1920, P—1921, Bp. of Niagara, m. E. L. Carrie, 1918; c. three. R. Zion Ch., Avon, N.Y.; S. Mark's and S. John's Ch., Rochester, N. Y., 1925-30.
- CARRIE, John S.** (W. N. Y.), 79 Richmond Ave., Buffalo, N. Y.—R. S. Luke Ch.—. R. Calv. Ch., Sandusky, O.; R. Zion Ch., Palmyra, N. Y.\*\*
- CARRINGTON, Asyell W. E.** (L. I.), Great River, L. I., N. Y.—In-C. Emmel.—. Lodge Sch., W. I.; Un. Ragnit, Germany; G. T. S., 1908, D—1908, P—1909, Bp. Burgess. Asst. Ch. Incar., Brooklyn, N. Y., 1908-10; Ch. Transf., Freeport, L. I., N. Y., 1910; Ch. Incarn., Brooklyn, N. Y.\*
- CARRINGTON, Francis Louis** (Q.), Manistee, Mich.—R. Trin. Ch., 1934—. b. Gibraltar, 1880; s. Maj. Walter Carrington of Brit. Army. Clifton Coll.; Queen's Coll.; Oxford Un.; S. Mary Coll., Hon. LL.D., 1916. D—1909, P—1909, Bp. Pinkham, m. Constance Dickey, 1910. Cur. Denton, Can., 1909-10; R. High River, Can., and Rur. Dean, 1910-11; R. All SS. Ch., Dallas, Tex., 1911-15. Dean S. Mary Coll., Dallas, Tex., and Prof. Nat. Sci., 1913-19; R. S. Mary's and S. Margaret's Schs., Knoxville, Ill., 1919-23. Author: "Eternal Life: Advent Addresses"; "Christian Education; A Plea for Church Colleges"; "The Way Home."\*\*
- CARRION, J. A.** (Mex.), Calle Degollado Nema. 83, Mexico, D. F.—In-C. San Pablo, Xolox —.\*\*
- CARROLL, Edward Tourtelot** (A.), 38 Division St., Amsterdam, N. Y.—R. S. Ann's Ch., 1894—. b. Johnstown, N. Y., June 22, 1867; s. John M. Carroll and Augusta M. (Tourtelot). Union Coll., B. A., 1889, D.D., 1909; E. T. S., B.D. D—1893, Bp. Doane, P—1894, Bp. Lawrence, m. Belle Huntley, 1898, (died 1924).
- CARROLL, Marcus Hobson** (Ma.), Randolph, Mass.—Non-Par.—. b. Belfast, Ireland, Feb., 1872; s. Benjamin Hobson Carroll and Letitia (Ward), Merchants Taylors Sch., London, Eng.; S. Pet. Sch., York, Eng.; Un. Bp. Coll., Lennoxville, Can., B.A., 1893, M.A., 1903; G. T. S., 1896. D—1896, Bp. Potter, P—1898, Bp. Neely, m. Octavia Henderson Bickford, Aug., 1898. R. S. Paul Ch., Lancaster, N. H.; Calv. Ch., Danvers, Mass., 1904; S. Andr. Ch., Hanover, Mass. Composer Church and Secular Music.\*
- CARRUTHERS, Thomas Neely** (Tex.), 2431 Calumet Drive, Houston, Tex.—R. Trin. Ch., July, 1931—. b. Collierville, Tenn., June 10, 1900; s. Thomas Neely Carruthers and Linnie Louise (Hunter). H. Sch., Collierville; Un. So., A.B., 1921, B.D., 1929; Princ., M.A., 1924. D—1925, Bp. Maxon, P—1926, Bp. Gailor, m. Ellen Douglas Everett, Dec. 27, 1927. c. son. R. S. Peter's Ch., Columbia, Tenn., 1926-31.
- CARSON, Charles Frederic** (W. Mo.), 610 S. 68th St., Milwaukee, Wis.—. b. Minneapolis, Minn., Mar. 3, 1873; s. Frederick Dudley Carson and Margaret Ware (Carson). Un. Minn., B.A., 1899; Sea., B.D., 1902. D—1902, P—1903, Bp. Edsall, m. Alice Elise Smith, Faribault, Minn., Oct. 18, 1905. R. S. Matt. Ch., Chatfield, Minn., 1902-03; Cur. Cath., Faribault, Minn., 1903-05; R. All SS. Ch., Nevada, Mo., 1905-06. Manag. Edr. "Living Church," 1915-21.
- CARSON, Edwin Schively** (N'k.), 105 Cottage Place, Ridgewood, N. J.—R. Chr. Ch., Nov., 1916. b. Phila., Pa., June 15, 1879; s. John Wallace Carson and Hannah Elizabeth (Parry). Trin. Coll., 1902; Phila. Div. Sch., 1904. D—1904, Bp. Whitaker, P—1905, Bp. Mackay-Smith.

- m. Laura Emelia Jansen, Phila., Pa., Apr. 24, 1905. P-in-C. and R. S. Paul Meml. Ch., Phila., Pa., 1904-13; Vic. Cathd., Fairbault, Minn., 1913-14; R. Ho., Trin. Ch., Minneapolis, Minn., 1914-16.
- CARSON, Rt. Rev. Harry Roberts**, Port au Prince, Haiti.—Bp. Mssy. Dist. Haiti, Jan. 10, 1923.—Given Ecclesiastical Jurisdiction, Dominican Republic, Dec. 28, 1927, by Most Rev. John G. Murray, Pres. Bp.; and Panama Canal Zone, Sept. 30, 1931, by Most Rev. James De Wolf Perry, Pres. Bp.—b. Norristown, Pa., Dec 8, 1868; s. Henry S. Carson and Mary (Thomas). Un. So., D.D. D—1895, P—1896, Bp. Sessums. Cons. Bp. Jan. 10, 1923, by Bpp. Tuttle, Gailor, Manning, Lines, Knight, Lloyd, Stearly, Jas. Craik Morris, Mosher. m. Zoe Theotiste Garig, Baton Rouge, Feb. 21, 1900; c. son, Jr., U. S. N., Nov. 22, 1902. Gen. Mssy, Dio. La., 1895-98; Chapl. 2nd La. Vol. Inf., 1898-99; R. S. Mary Ch., Franklin, La., 1899-1904; Gr. Ch., Monroe, La., 1904-10; Archd. North La., 1910-12. Regis. Dio. La., R. S. Paul Ch., Panama, 1912; Chapl. Ancon Hosp., 1913 Treas. Panama Mssn., 1913-23; Archd., Panama, 1919-23. Decorated by Pres. of Haiti, as Commandeur in the Order "Honneur et Merite," for eminent services rendered, Haitian people.
- CARSON, R. L. (Me.)**, Southwest Harbor, Me.—In-C. S. John's.—\*
- CARSON, Thomas Hill (P.)**, 904 Huey St., McKeesport, Pa.—R. S. Stp. Ch., Aug., 1934.—b. Indiana, Pa., Mar. 3, 1903.—s. Jason Carson, M.D., and Ella Jane (Hill). Prep., Indiana St. Normal Sch.; Un. Pittsburgh, B.A.; Berk., B.D., 1931. D—June, 1931, P—Dec., 1931, Bp. Alex. Mann. m. Edith Dickel, Aug. 20, 1925; c. sons, two; daughter. P-in-C. S. John's, Donora, and Transfig., Clairton, Pa., 1931-34.
- CARSTENSEN, Gustav Arnold (N. Y.)**, 136 W. 44th St., N. Y. C.—R. Emer. Ho. Rood Ch., Jan., 1927.—b. St. Croix, W. Indies, June 15, 1851; s. George John Bernard Carstensen and Mary Ann (Sempill). Cayuga Lake Acad., Aurora, N. Y.; Hob., B.A., 1873, M.A., 1878, S.T.B., 1910; White Rhet. Pr., 1873; G. T. S., B.D., 1902; Un. N. Y., M.A., 1902, Ph.D., 1903, D—1876, Bp. Potter, P—1876, Bp. Talbot. m. Mary Rutherford Thomas, Jan. 17, 1877. Mssy. S. Joh. Ch., Elkhart, Ind., 1876-77; R. Gr. Ch., Toledo, O., 1877-78; Chr. Ch., Meadville, Pa., 1878-82; S. Paul Ch., Erie, Pa., 1882-89; Gen. Mssy. Par. Mssn. Soc., 1889-91; Asst. S. Barthol., N. Y. C., 1891-92; Chapl. 158th Reg. Ind. Vol., Spanish War, 1898; S. Paul Ch., Indianapolis, Ind., 1892-1908; Chr. Ch., Ho. Commun., N. Y. C., 1900-02; Chr. Ch., Riverdale, N. Y. C.; R. Ho. Rood Ch., N. Y. C., 1918-27. Author: "The Parochial Mission" (1890); "Goheleth and Contemporary Greek Philosophy" (1903).
- CARSWELL, Albert (San J.)**, 1314 Divisadero St., Fresno, Cal.—Retired, 1926.—Un. Tor., B.A., 1883; T. C. T., M.A., 1887. D—1888, P—1889, Bp. Sweatman, Cannington, 1888-92; Asst. Newark, 1892-95, both Dio. Tor.; Billings, Mont., 1895-1901; Loc. Ten., Kalispel, Mont., 1901-02; R. S. Joh. Ch., Randolph, Vt., 1903-06; S. Paul Ch., Virginia, Minn., Exam. Chapl., Dio. D., 1906, Dep. Gen. Conv., 1916, 22. Four minute speaker during war; R. Gr. Ch., Royalton, Minn.; Vic. Trin. Ch., Madera, Cal., 1920-23.
- CARTER, Edwin Royall (S. V.)**, 609 So. Sycamore St., Petersburg, Va.—R. Chr. Ch., Jan., 1928.—Gd. Shpd. Meml. Ch., 1932.—b. Bedford Co. Va., Sept. 18, 1874; s. E. Lewis Carter and Elizabeth Royall (Withers). H. Sch., Evansville, Ind.; Roa., 1896; V. T. S., B.D., 1899, D.D., 1923, D—1899, Bp. Randolph, P—1900, Bp. Francis. m. Harriet Williams, Apr. 7, 1904; c. sons, two; daughters, three. Ch. Ho. Innoc. Evansville, Ind., 1898-1904; Gr. Ch., Radford, Va., 1904-07; S. Jas. Ch., Boydton, Va., 1907-08; Gr. Meml. Ch., Lynchburg, Va., 1908-12; S. Joh. Ch., Hampton, Va., 1912-22; Gr. Ch., Petersburg, Va., 1922-28.
- CARTER, Edwin Royall, Jr. (S. Va.)**, Episcopal Rectory, Kenbridge, Va.—P-in-C. Kenbridge, Victoria, Drakes Branch, Keysville, Nov., 1932.—b. Radford, Va., Dec. 29, 1904; s. Edwin Royall Carter, D.D., and Harriet (Williams). Episc. Sch., Va.; H. Sch., Petersburg; Hampden-Sidney Coll., V. T. S.; Un. So. D—Jan., 1931, P—Dec., 1931, Bp. Thomson. m. Julia Settle Peirce, Dec. 4, 1929. c., one. P-in-C. Epiph. Ch., Norfolk, Va., 1931-32.
- CARTER, George Calvert**, Bryn Mawr, P. O., Pa.—Retired, 1929.—Trin., B.A., 1887, M.A., 1890; G. T. S., 1890; S. Joh. Coll., Annapolis, D.D., 1923. D—1890, Bp. Williams, P—1891, Bp. Paret. Asst. S. Paul Ch., Baltimore, Md., 1890-92; R. Ch. Redeem., Brooklyn, N. Y., 1892; S. Andr. Ch., Washington, D. C., 1903-10; Ch. of Redeem., Bryn Mawr, Pa., 1910-29, resigned. Loc. Ten. Ch., Redeem., Bryn Mawr, Pa., Feb.-May, 1929. Mem. Cathd. Chapter, Phila., Pa.; Trust. Ch. Foundation, Dio. Pa.; Mem. Governing Bd., Phila. Div. Sch.—
- CARTER, Harold Redvers (R. I.)**, 13 Jane St., Pawtucket, R. I.—R. S. Peter's Ch., Manton, Nov., 1930.—Nash., 1925. D—1924, P—1925, Bp. Weller. On Staff S. Paul Cathd., Fond du Lac, Wis., June-Dec., 1925; Asst. Chap. of the Intercession, Trin. Par., N. Y. C., 1926-28; R. S. Michael's, Auburn, Me., 1928-30.\*
- CARTER, John Franklin (W. Ma.)**, 35 Park St., Williamstown, Mass.—R. Emer. S. Joh. Ch., Williamstown, 1934.—b. Orange, N. J., Oct. 21, 1864; s. Aaron Carter and Sarah Swift (Trow). Yale, A.B., 1888; E. T. S., S.T.B., 1891; Wms. Coll., D.D., 1921. D—1892, Bp. Worthington, P—1893, Bp. H. C. Potter. m. Alice Schermerhorn Henry, Orange, N. J., June 7, 1893. c. seven. Cur. S. Geo. Ch., N. Y. C., 1891-93; R. S. Mark Ch., Fall River, Mass., 1893-1900; S. John Ch., Williamstown, Mass., 1900-30, resigned; Assoc. R. same, 1931-34. Pres. Stndg. Com., 1915-31; Mem. Bd. Mssns, 1902.—
- CARTER, Josiah T. (W. Va.)**, 458 W. Main St., Clarksburg, W. Va.—R. Chr. Ch., 1917.—Dio. Secy., 1918.—b. Haymarket, Va., June 21, 1886; s. James Edward Carter and Adeline (Bronaugh). Un. W. Va.; Wm. and Mary Coll.; V. T. S., 1912. D—1912, Bp. Gravatt, P—1913, Bp. Peterkin. m. Virginia Rutherford Nolting, 1922.
- CARTMELL, Leon Emmanuel (N. Y.)**, Greenwood Lake, N. Y.—In-C. Par. of Gd. Shpd., June, 1930.—S. Paul's Ch., Spring Valley, Apr., 1934.—b. Natchez, Miss., Sept. 25, 1896; s. Charles H. Cartmell and Emma Louise (Rawes). H. Sch., Natchez; Geo. Wash. Un., B.A.; Colomb., M.A.; G. T. S. D—May, 1931, Bp. Manning.
- CARTMELL, Richard A. (Va.)**, 1317 "G" St., N. W. Washington, D. C.—Cur. Ch. of the Epiph., Jan., 1935.—b. Fort Ethan Allen, Burlington, Vt., Feb. 10, 1905; s. Nathaniel Martin Cartmell and Geniveve (La Tourette). Harrisburg Acad.; Dickenson Coll., B.A.; Princ.; V. T. S., B.D. D—June, 1934, Bp. H. St. G. Tucker.
- CARTWRIGHT, Floyd (Va.)**, King George, Va.—R. Hanover and St. Paul's Parishes, June, 1926.—b. Allegany Co., N. Y., Oct. 15, 1873; s. Ransom L. Cartwright and Flora (Thomas). Alfred Un.; S. John's Sch. for Postulants; V. T. S., 1915. D—1915, P—1916, Bp. Cheshire. m. Marie Bailey, Apr. 12, 1917. c. sons, two; daughters, three. Scattered Mssy. work, Trin. Ch., Scotland Neck, N. C., 1915-16; R. S. Paul Ch., Beaufort, S. Paul Ch., Vanceboro, N. C., 1916-18; Newport Par., S. Luke Ch., Isle of Wight, Va., and Chr. Ch., Smithfield, Va., 1918-24; S. Luke Ch., Phillipsburg, N. J., 1924-26.
- CARTY, Arthur C. (Pa.)**, 256 S. Farragut Terrace, Phila., Pa.—R. S. Barth. Ch., 25th St. and W. Lehigh Ave.—D, P—Nov., 1929, Bp. Garland.\*\*
- CARTY, Denzil Angus (N. Y.)**, 88 St. Nicholas Ave., N. Y. C.—Cur. All Souls Ch., June, 1934.—b. Antigua, B. W. I., Mar. 30, 1904; s. Rob-

- ert Carty and Cecil (Edwards). Coll. City, N. Y. B.S.; G. T. S., 1934. D—May, 1934, Bp. Manning. m. Audrey Foote, Jan. 12, 1923; c., two.
- CARUTHERS, Guy Franklin** (Har.), Columbia, Pa.—Non-Par., 1932.—b. Strasburg, Pa., Feb. 9, 1883; s. William Franklin Caruthers and Mary Eliza (Morton). Pub. Schs., Phila.; Spring Garden Inst.; Temple Un.; Oska, Coll., D.D., 1916; Princ. Theol. Sem.; Lane Theol. Sem. D—1914, P—1915, Bp. Darlington. m. Myrtle Abbie Kneip, 1904. D-in-C. S. Andr. Ch., Shippensburg, Pa., 1914; S. Paul Ch., Lock Haven, Pa., 1915; S. Joh. Ch., Westfield, Pa., 1915-21; Archd. Northern, Archd., Dio. Har., 1918-21; S. Paul's Ch., Columbia, Pa., 1921-32.\*\*
- CARVER, Charles Cornelius Williams** (Roch.), 270 So. Goodman St., Rochester, N. Y.—R. Chr. Ch., June, 1928.—b. Rochester, N. Y., Dec. 6, 1884; s. William Williams and Margaret Rosanna (Caine). Pub. Schs.; Priv. Tutors; G. T. S., spec. stdt.; Ya., B.D., 1923; Nash., S. T. M., 1932. D—Dec., 1918, Bp. C. B. Brewster, P—Feb., 1920, Bp. Weller. Asst. Chr. Ch., New Haven, Conn.; Dean All SS. Cathd., Albany, N. Y.
- CARVER, Marcos Ellsworth** (L. A.), Chula Vista, Cal.—Non-Par.—b. Mallory, Oswego Co., N. Y., Mar. 21, 1863; s. John Marcos Carver and Sophia Ann (Sadler). D—1910, P—1911, Bp. J. S. Johnston. m. Anna Masters Nichols. Chicago, Ill., Dec. 7, 1909. Rockport and Gingsville, Tex., 1909-11; Chr. Ch., Laredo, Tex., 1911-13; S. Mark Ch., E. San Diego, Cal., 1913-17. Fndr. Mssns. in Amazon Valley and Supt. same, 1887-1909; Prof. French, German and Eng., Brazilian Priv. Sch., Coll. Braziliro, 1902-09; Fndr. and Dir. Bethesda Mssn. Sch., Manaus, Amazonas, Brazil, 1888-1900. Author: "Cantor Christus," "Livro de Oracao," "Poesiadians in Portugal," "Catishismo Evangelico," "A Paz" (weekly religious journal), Brazil.\*\*
- CARY, Charles A.** Died April 26, 1933. For data see Edition 1932.
- CARY-ELWES, Herbert** (W. N. C.), P. O. Box 85, Saluda, N. C.—P-in-C. Ch. Transf., Saluda, Nov., 1928— and Ch. Transf., Bat Cave, N. C., 1923.—b. Bedford, Bedfordshire, Eng., Feb. 14, 1877; s. Dudley George Cary-Elwes and Mary Georgina (Mangles). Bedford Gr. Sch.; Oxford, B.A., 1904. D—1910, P—1913, Archbp. Hamilton, Ottawa. m. Gladys Ethel Maud Coulson, Aug. 22, 1910. Chapl. Ashbury Coll., Ottawa, Can., 1910-13; P-in-C. Trin. Ch., Melbourne, Fla., 1914-23; P-in-C. S. Paul's Edinville, N. C., 1923-28.
- CASADY, Phineas McCray** (Okla.), P. O. Box 335, Clinton, Okla.—Gen. Missionary, Sept., 1934.—b. Oelwein, Ia., June 28, 1907; s. Rt. Rev. Thomas Casady and Frances LeBaron (Kasson). Pub. and H. Sch., Omaha, Neb., and Pueblo, Colo.; Un. Okla., B.A., 1929; G. T. S. D—Apr., 1932, P—Nov., 1933, Bp. Casady. Vic. various unorganized Mssns., western Okla.
- ✦**CASADY, Rt. Rev. Thomas**, 608 E. 18th St., Oklahoma City, Okla.—Bp. Mssy. Dist. of Okla., Oct. 2, 1927.—b. Des Moines, Iowa, June 6, 1881; s. Simon and Sarah Conarroe (Griffith) Casady. West H. Sch., Des Moines, Ia.; Un. Ia., B.A., 1902; G. T. S., 1903-06, S.T.D. (Hon.); Un. So., D.D. (Hon.). D—June, 1906, Bp. A. L. Williams, P—Feb., 1907, Bp. Fawcett. Con. 3rd Bp. Mssy. Dist. Okla., Oct. 2, 1927, by Bpp. J. G. Murray, T. N. Morrison, G. A. Beecher, H. S. Longley, F. A. McElwain, H. L. Burselon, I. P. Johnson, E. V. Shayler, R. H. Mize, W. B. Roberts, E. C. Seaman. m. Frances LeBaron Kasson, June 27, 1906; c. six, five living, Rev. P. MacCasady. R. S. Mary Ch., Oelwein, Ia., 1906-07; S. Mark Ch., Des Moines, Ia., 1908-12; Ascen. Ch., Pueblo, Colo., 1912-20; All SS. Ch., Omaha, Neb., 1920-27.
- CASH, Arthur Edwin** (S. D.), St. Jchn's Rectory, Deadwood, S. D.—R. S. John's, Oct., 1931.—b. Hartlepool, Eng., Mar. 11, 1882; s. Rev. Wil-
- liam Cash and Sarah (Whysall). H. Sch., Bad Axe, Mich.; Nash., 1906. D—1906, P—1907, Bp. A. L. Williams. m. Margaretta Catherine Steck, 1915. Albion, Neb., 1906; Geneva, Neb., 1907-11; P-in-C., Spearfish and Belle Fourche, S. D., 1911-22; R. S. Stph. Spencer, Ia., 1922-23; All SS. Ch., Minneapolis, Minn., 1923-27; S. Mark's, Anaconda, Mont., 1927-30; S. Geo. Ch., Detroit, Mich., 1930-31.
- CASH, William Alfred** (San J.), 930 M St., Merced, Cal.—R. S. Luke Ch., Sept., 1924.—b. Webster, O., Jan. 20, 1873; s. William Cash and Sarah (Whysall). Ken., special stdt. D—1897, P—1900, Bp. Williams (Mar.). m. Ida Raymond, June 24, 1896; c. two. Mssy. Dio. Mar., 1896-1900; Chr. Ch., Crosswell, Mich., 1900-03; Gr. Ch., Columbus, Neb., 1903-06; S. Luke Ch., Auburn, Cal., 1906; Gen. Mssy., S. D.; R. S. Joh. Ch., San Bernardino, Cal.; S. Paul Ch., Bakersfield, Cal.\*
- CASLOR, Arthur David** (Ga.), Box 24, Willard, N. Y.—P-in-C. Chr. Ch., Willard, and Assoc. Mssns., Oct., 1931.—b. Toronto, Can., 1883; s. David Caslor and Hannah Baynes (Thompson). Ont. Pub. Sch.; Trin., Toronto, 1909. D—1908, P—1910, Bp. Du Moulin. P-in-C. S. Pat. Ch., West Palm Beach, 1919. S. Andr. Ch., Lake Worth, Fla., and Archd. East Coast, 1926-27; Chr. Ch., Cordele, Ga., 1927-29; S. Andr. Ch., Lake Worth, Fla., 1929-31.\*
- CASS, J. R. Marley** (Md.), Darlington, Md.—R. Deer Creek Parish.—Ch. Coll., Durham; Theol. Coll., Jamaica; Corr. Coll., Oxford. D—P—1896, Bp. Adams. R. S. Pet. Ch., Ellicott City, Md.\*\*
- CASELL, Nathaniel H. B., D.D., Ph.D.**, Monrovia, Liberia, W. Africa.—Pres. Liberia College, Monrovia.\*\*
- CASSETTA, Dominick A.** (S. O.), Hqs. Cent. Dist. Ind., C. C. C., Sp.-4, Spencer, Ind.—Chapl. C. C. C., Indiana Dist., Dec., 1933.—b. Italy, May 30, 1878; s. Daniel Cassetta and Teresa (Gentilella). Colomb., B.A., 1908; G. T. S., 1911. D—1911, P—1911, Bp. Burgess. m. D. V. Filiberti, N. Y. C., 1911. Cur. S. Aug. Chap., Trin. Par., N. Y. C., 1911-16; Vice-Pres. Assoc. Italian Priests of the P. E. Ch. Recd. Cmssn. 1st Lt. Chapl. U. S. A., Oct. 29, 1918; Camp Gordon, Ga., 1918-19. P-in-C. Chr. Ch., Lynbrook, and S. Peter Ch., Rosedale, N. Y., 1916-19; R. S. Paul Ch., Put-in-Bay, O., 1920-21; R. Gr. Ch., and In-C. Ho. Spirit Mssn., Toledo, O., 1921-28; Trin. Par., Hamilton, O., 1928-33. Pres. Clerus, N. W. O., 4 yrs. Recd. Cmssn. Chapl., 1st Lt. Officers Reserve Corps, U. S. A., Dec. 18, 1923. Promoted Capt., June 28, 1926.
- CASSON, Joseph P.** (Haiti), Archaie, Haiti.—Asst. S. Thos. Ch.—D—Dec., 1929, Bp. Carson. Asst. S. Innocents, Port de Paix, Haiti.\*\*
- CASTELLANOS, Kermit** (L. I.), 27-16 14th St., Astoria, L. I., N. Y.—R. S. George's Ch., July, 1933.—b. Jersey City, N. J., June 24, 1908; s. Alfred Welch Castellanos and Anna Christina (Holzworth). Lincoln H. Sch., Jersey City, and Bushwick H. Sch., Brooklyn; Colomb., V. T. S., 1933. D—June, 1933, P—Dec., 1933, Bp. Stires.
- CASTELLI, John A.** (N. Y.), 1366 66th St., Brooklyn, N. Y.—Vic. San Salvatore's Ch., 359 Broome St., N. Y., Sept., 1925.—b. San Giovanni a Teduccio, Prov. Napoli, Italy, Sept. 20, 1883; s. Erasmo Castelli and Concetta Falanga. Gaeta Sem. and Theol. Sch. D—1905, P—1906, Bp. Francesco Niola Gaeta. Recd. by Bp. Long Island, Feb. 24, 1916. m. Raimonda Valerio, 1917. Cur. Chr. Ch., Oyster Bay, N. Y., 1916. P-in-C. Ch. Annunc. N. Y. C., 1919-25. Ch. Singer, Baritone, and Band Master. Fndr. four brass bands, viz., Famous Brass Band of Ausonia, Valcerta; Band of "Paggi del Sacro Cuore", Vallercoarsa, Prov. of Roma; Brass Band "Giuseppe Verdi", Utica, N. Y.; Band "Italians P. E. Ch.," Oyster Bay, N. Y. Fndr. celebrated "Santa Cecilia Schola Cantorum," Ausonia (Caserta), now Prov. of Frosinone. Writer and correspondent several newspapers, Italy and Amer. Author: "Storia della Musica

- Antica**; "L'amicio del Musicisti," Italy; "Parole di Vita"; "La Fiaccola," and "L'Era Nuova"; "Sprazzi di Luce." Elected Ed. "La Chiesa Vivente," Italian-American magazine, on Feb. 4, 1926. Collaborator, "La Voce," Pres. (1929-3 yrs.) of the "Italian Evangelical Ministers Association of Greater New York and vicinity."\*\*
- CASTLEDINE, Edwin** (Cal.), Redwood City, Cal.—R. S. Peter's Ch., 1933—. Sometime R. S. Edmund's Ch., Richmond, Cal.\*
- CASTLEMAN, Lauriston** (L. I.), Glen Cove, L. I., N. Y.—R. S. Paul's Ch., 1931—. b. Brooklyn, N. Y., Apr. 21, 1897; s. Francis Lee Castleman and Jesse Maude (Platt). Va. Milit. Inst.; S. Stph., B.A., M.A.; G. T. S. D.—1924, Bp. T. J. Garland, P.—1925, Bp. B. Brewster. m. Mary Lane Corinne Reardin, Sept. 3, 1924; c., daughter, Cur. S. Luke's Cathd., Portland, Me., 1924-25; R. Ch. of Epiph., Brooklyn, N. Y., 1926-31. Author: "The Holy State of Matrimony," published privately.
- CASTLEMAN, Robert Allen**, East Falls Ch., Fairfax Co., Va.—Retired July, 1931—. b. Harrisburg, Pa., Oct. 1, 1857; s. Rev. Robert Allen Castleman and Mary Morrison (Lee). Episc. H. Sch., Va., 1870-75. Un. Va., 1876; V. T. S. D.—1886, P.—1887, Bp. Whittle. m. Fannie S. Funsten, Albemarle Co., Va., Dec. 8, 1886. Cople Par., Montrose Par., Westmoreland Co., Va., 1886-91; Upper Truro Par., Falls Ch., Fairfax Co., Va., 1891-95; R. Emmel. Ch., Belair, Md., 1895-1907; Gr. Ch., Elk Ridge, Md., 1907-17; Falls Ch., Fairfax Co., Va., 1917-31. Exam. Chapl. Dio. Md., 1916-17.
- CASWELL, Francis A** (Ma.), 296 Dean Rd., Brookline, Mass.—Non-Par.—\*\*
- CASWELL, Wilbur Larremore** (N. Y.), 72 Greenvale Ave., Yonkers, N. Y.—R. S. Paul Ch., June, 1925—. b. Hackensack, N. J. June 15, 1883; s. Alanson Wadsworth Caswell and Carrie Elizabeth (Schwarz). Gram. and Boys H. Schs., Brooklyn; Colmb., B.A., 1906; G. T. S., 1909. D.—1909, Bp. Greer, P.—1910, Bp. Partidge for Bp. Greer. Cur. S. Mary Ch., Mott-haven, N. Y. C., 1909-10; Asst. Min. S. Thos., N. Y. C., 1910-16; R. S. Thos. Ch., Mamaronck, N. Y., 1916-23; Asst. Min. S. Thos. Ch., N. Y. C., 1923-25. Publications: Plays: "No Room at the Inn," "Christmas in the Heart," "The Upsettin' o' Panther Mountain," "Sir Galahad's Quest." Staff Writer: The Churchman. Contrib. Ed.: The Chronicle.
- CATLIN, Gerald H.** (Lex.), St. John's Rectory, Corbin, Ky.—P—in-C. S. John's Ch., Corbin, and Chr. Ch., Harlan, Oct., 1932—. Gen. Mssy., Jan., 1930—. b. Washington, D. C., Sept. 18, 1899; s. Llewellyn Catlin and Anna May (Dickson). Emerson Inst.; Geo. Wash. Un.; DuBose Meml. Sch., 1929. D—Sept., 1929, P—Sept., 1930, Bp. Abbott. m. Mary Saylor, June 29, 1929. Lay-Mssy. Dio. Lex., Chapl. and Instr. St. John's Colleg. Inst., 1924-27; Asst. Gen. Mssy., Dio. Lex., 1929-30.
- CATLIN, Llewellyn Bennett** (Lex.), Box 493, Pikesville, Ky.—Mssy., Sept., 1934—. b. Washington, D. C., Apr. 6, 1906; s. Llewellyn Catlin and Anna Mae (Dickson). Gram. Sch., Bethesda, Md.; Tech. H. Sch., Washington, D. C.; DuBose Meml. Ch. Trng. Sch., 1934. D—Dec., 1934, Bp. Abbott.
- CAUGHEY, John Byron** (Miss.), 2206 Alabama Ave., Fort Smith, Ark.—Retired, Apr., 1933—. b. Blackburn, Lancashire, Eng., Apr. 17, 1865; s. James Cauphey and Maria (Byron). R. Ascen. Ch., Pawnee, Okla.; Immel. Ch., Winona, Miss.; Chr. Ch., Holly Springs, Miss.
- CAULK, Russell Kirby** (O.), East Liverpool, O.—R. S. Stph. Ch., 1926—. b. St. Michaels, Md., 1875; s. W. G. and Mary E. Caulk, Ken.; Bex. D.—1903, P—1904, Bp. Leonard. m. Cleo B. Rauk, 1907. R. Wellsville, O., 1903; R. Ch. Ho. Spirit, Cleveland, O.; S. Paul Ch., Medina, O.\*\*
- CAUTIEN, Gustav H.** (Ga.), 313 E. Harris St., Savannah, Ga.—R. S. Stph. Ch.—. Sometime R. S. Phil. Chap., S. Anne's Par., Baltimore, Md.\*\*
- CAUTION, Tolle LeRoy** (Har.), 630 Forster St., Harrisburg, Pa.—Vic. Ho. Cross Ch., Dec., 1932—. b. Baltimore, Md., Aug. 20, 1902; s. Gustave Orville Caution and Blanche (Johnson). Pub. Schs., Baltimore; Lincoln Un. Pa., A.B., 1926; Un. Pa., M.A., 1929; Phil. Div. Sch., S.T.B., 1929. D—June, 1929, Bp. Murray, P—Apr., 1930, Bp. Helfenstein. m. Cora Marie Gosnell, 1925; c., one. Asst. S. Jas., First African Ch., Baltimore, Md., 1929-30; S. Philip's Ch., Cumberland, Md., 1930-32.\*
- CAVANAUGH, George** (S. F.), 1008 26th Ave., Tampa, Fla.—Retired.—Sometime, In-C. Seaman's Institute, Tampa, Fla.\*
- CAVE, W. Alfred** (Neb.), 114 So. 9th St., Nebraska City, Neb.—R. S. Mary's Ch., Sept., 1926—. b. Circleville, O. s. Emanuel and Susan (Bender). Wooster Coll.; Union Sem.; Un. London, M.A.; Un. Berlin, Ph. D.—Oct., 1925. P—Sept., 1926, Bp. Shayer; m. Della A. Wise, Athens, O., Oct., 1898. Congregational Minister; In War, 1918-19. Asst. Ch. of Ho. Trin., Lincoln, Neb., 1924; In-C. S. Peter's Ch., Neligh, Neb., 1925. Author: "European Continental Nations. A Sociological, Political and Economic Study," 1898; "The Social Gospel," 1902; "The Christian's Portrait," 1905; "The Revival of Religion in the Churches," 1905; "The Christ of the Ages," 1910; "Christian Unity," 1916. Periodicals, etc.\*
- CAVELL, Walter Theodore** (Fla.), Crescent City, Fla.—Retired, 1934—. b. Ipswich, Eng., July 4, 1857; s. H. T. Cavell and Mary Cavell. D—1894, Bp. Niles, P—1896, Bp. Talbot. m. Carrie N. Pierson, Newark, N. J. Oct. 14, 1893. R. Trin. Ch., Collinsville, Conn., 1897-1903; S. Jas. Ch., Lake City, Fla., 1904-26; Mssy—in-C. S. Mary Ch., Madison, Fla., 1915-26; Ch. of Ho. Comf., Crescent City, Fla., 1926-34. Secy. Dioc. Bd. Mssns., Fla., 1914, 24; Exam. Chapl., 1908-24.\*
- CAWTHORNE, Harry Loder** (C.), 1731 N. Shore Ave., Chicago, Ill.—Retired, 1932—. b. London, Eng., Feb. 26, 1857; s. Alfred Cawthorne and Sarah (Willet). S. Stph., B.A., 1878; G. T. S., 1879-81. D—1880, P—1881, Bp. Doane and Bp. Huntington. m. Bertha Elizabeth Glasgow, June 30, 1891; c., five. S. Joh. Sch., Manlius, N. Y., 1882-86; S. Joh. Ch., Mason City, Ia., 1889; Trin. Ch., Janesville, Wis., 1891-93; S. Jas. Ch., Dundee, Ill., 1893-95; Chr. Ch., Ottawa, Ill., 1895-98; S. Luke's Ch., Chicago, Ill., 1898-32.\*
- CESPEDES, Samuel** (Mex.), Cuernavaca, Morelos, Mexico.—In-C. S. Miguel—. D—, P—1929, Bp. Creighton.\*
- CHADWICK, Clifford** (R. I.), Middletown, R. I.—In-C. S. Columbia's Ch., 1930—. V. T. S. D—Jan., 1930, P—Oct., 1930, Bp. Perry.\*
- CHAFE, Albert James** (Ma.), Grace Church Rectory, No. Attleborough, Mass.—R. Gr. Ch., Feb., 1931—. b. Boston, Mass., Sept. 30, 1901; s. Nathaniel James Chafe and Elizabeth (Upshall). Pub. Schs., Latin Sch., Boston; Harv., 1924, B.A.; E. T. S., B.D., 1928. D—1927, P—1928, Bp. C. L. Slattery. m. Nathalie Amback, Sept. 13, 1926; c., son. Asst. S. Stph. Meml. Ch., Lynn, Mass., 1928-31.
- CHALMERS, Alan Reid**, Church Lane, Scarsdale, N. Y.—R. Ch. S. Jas. the Less, May, 1920—. b. Cambridge, Mass., May 16, 1886; s. James Valentine Chalmers and Ida (Bishop). Princ., A.B., 1908; E. T. S., S.T.B., 1916. D—1916, Bp. Greer, P—1917, Bp. Thomas. m. Ruth Sylvester Nash, Cambridge, Mass., June 26, 1916. c., four. M-in-C. Chr. Ch., Cody, S. Andr. Ch., Meteetse, Irma Flat, Ishawoa, and Trin. Ch., Thermopolis, Wyo.
- CHALMERS, Robert Scott** (Md.), 709 Park Ave., Baltimore, Md.—R. Gr. and S. Peter's Ch., Jan., 1930—. b. Dundee, Scotland, Jan. 22, 1882; s.

- William Chalmers and Helen Walker (Miller) Chalmers. Ken., M.A., D.D., 1931. D—1914, P—1915, Bp. Leonard, m. Adela W. Burnet, 1905. R. Trin. Ch., Tiffin, O.; R. S. Mark Ch., Toledo, O., 1918-24; Dean S. Matth. Cathd., Dallas, Tex., 1924-30. Dep. Gen. Conv., 1922, 25; Mem. Stndg. Com. and Exec. Coun. Dio. Dal.; Mem. Natl. Coun. (1926); Mem. Dept. Rel. Educ.; Mem. Field Dept.; Dir. Evergreen (Colo.) Summer Conf.; Trust. Ch. Home and Infirmary, Baltimore; Mem. Publ. Dept.; Mem. Catholic Congress Com., 1932—. Ed. "Diocese of Dallas" (Dioc. paper), 1925-26. Author: "Pastoral Series," of Church School Text Books.
- CHALMERS, William Scott** (Md.). Holy Cross Monastery, West Park, N. Y.—Order of the Ho. Cross, Jan., 1934—. b. Edinburgh, Scotland, Nov. 20, 1907; s. Robert Scott Chalmers and Ada Winifred (Burnet). Howe Milt. Acad.; Princ., A.B., M.A.; G. T. S. 1933. D—May, 1933, P—Jan., 1934, Bp. Helfenstein.
- CHAMBERLAIN, Oren Van Tuyl** (La.). Box 208, Minden, La.—M—in-C. S. John's, Oct., 1934—. b. East St. Louis, Ill., Mar. 14, 1908; s. Oren Putnam Chamberlain and Edna (Michaells). Grade Sch., Maplewood and Grade and H. Sch., Webster Groves, Mo.; Un. Dubuque, Ia., 1927-31, B.A.; V. T. S., B.D., 1934. D—Sept., 1934, Bp. Scarlett.
- CHAMBERLAINE, Alward** (E.). Centreville, Md.—R. S. Paul Par., Jan., 1924—. Dioc. Exec. Secy., 1926—. b. Maryland, Dec. 1870; s. Henry Chamberlaine and Henrietta Maria (White). D—1906, P—1908, Bp. Funsten, m. South Williams, Baltimore, Md., July, 1905. R. Montpelier, Idaho, 1903; Blackfoot, Idaho, 1906 (with other Stas.); Twin Falls, 1908, and Wallace, 1910, Idaho, both with other Stas. Archd. Boise, Idaho, 1914-15; Dean S. Mich. Cath., Boise, Idaho, 1915-21; Secy. Mssy., Dist. Idaho, 1914-18; Pres. Coun. Adv., 1915-21; Exam. Chapt., 1918-21; Dep. Gen. Conv., 1916, 19, 25, 28, 34. Del. Prov. Syn., Pac. Coast; Rgstr., 1918-20; Secy. Bd. Mssns.; Dioc. Chrmn. Nation-wide Cam.; Dioc. Librn. R. S. Mary Par., Denton; S. Joh. Par., Hillsboro; Ho. Trin. Par., Greensboro, Md., 1922-23. Can. Mssy., Dio. E., 1921-22. Del. Synod, Washington, 1923. Secy. Exec. Coun., 1921—; Secy. Cler., 1923; Secy. Middle Convo., 1923—; Mem. Stndg. Com., 1933, Pres. same, 1934—. Ed. Eastern Shore Churchman, 1926-34.
- CHAMBERLAYNE, Churchill Gibson**, St. Christopher's School, Richmond, Va.—Headmaster S. Christopher's Sch., since founding, 1911—. b. Richmond, Va., Dec. 23, 1876; s. John Hampden Chamberlayne and Mary Walker (Gibson). Un. Va., B.A., 1901; Un. Halle-Wittenburg, A.M., Ph.D., 1906, Grad.; Hampden Sidney Coll., LL.D., 1926; V. T. S., 1904, B.D., 1927. D—1904, P—1914, Bp. Gibson, m. Elizabeth Breckinridge, Bolling, Bedford, Va., June 22, 1911. Mssy., Albemarle Co., Va., and Chapt. Un. Va., 1906-07; Tchr. Hist. Country Sch. for Boys, Baltimore, Md. (now Gilman Country Sch.), 1907-11, Tchr. Hist. and German, and Chapt. same, 1909-11. Author: "Vestry Book and Register, Bristol Parish, Virginia, 1720-89." Articles on "Old Blandford Church." Prin. Geo. Co., Va., and S. Pet. Ch., New Kent Co., Va.; "Colonial Churches." Sketch of Dr. Geo. W. Bagby. Book of Christ Church, Parish, Middlesex Co., Va., 1663-1767." 1927.
- CHAMBERS, Albert Arthur** (W. N. Y.), 506 Norwood Ave., Buffalo, N. Y.—Can. S. Paul's Cathd. and Dioc. Leader, Young People, Sept., 1933—. b. Cleveland, O., June 22, 1906; s. Arthur Samuel Chambers and Eleanor Jenny (Terbrack). Halle Gram. Sch., West Tech. Junior H. Sch., all Cleveland; Hob., B.A.; G. T. S., 1931, S.T.B., 1932. D—May, 1931, Bp. Ferris, P—Feb., 1932, Bp. Davis, m. Frances Hewette Davis, June 18, 1934. Cur. S. John's Ch., Dunkirk, N. Y., and Asst. Chautauqua Dnry., Dio. W. N. Y., 1931-33.
- CHAMBERS, Benjamin Duvall** (Va.). P. O. Roxbury, Va.—In-C. Westover Par., Charles City Co., Va., Nov., 1934—. b. Fredk. Co., Md., July 19, 1874; s. Benjamin D. Chambers and Mary Charlotte (Belt). S. Joh. Coll., Annapolis, Md., B.A., 1905, M.A., 1908; V. T. S., 1908. D—1908, Bp. Paret, P—1909, Bp. Wash., actg. for Bp. Md. m. (1) Margaret Frances Tomes, Nov. 12, 1924 (died Nov. 11, 1928); (2) Mary Winthrop Tweed, Jan. 17, 1931. R. Trin. Par., Dorsey, Md., 1908-12; Cur. Calv. Ch., N. Y. C., 1912-16; R. Cunningham Par., Clarke Co., Va., 1916-34. Chrmn. Bd. Rel. Educ.—. Author: "Old Chapel and the Parish in Clark County," 1932, 300 pp., Illust.
- CHAMBERS, George R.** (Ia.), 2358 38th Ave., San Francisco, Cal.—Retired—. R. S. Stph. Ch., Newton, Ia., R. S. Andr. Ch., Chariton, Ia.; R. S. Paul Ch., Harlan, Ia.\*
- CHAMBERS, Henry Duncan** (Ore.), 1600 S. W. Davenport St., Portland, Ore.—City and Gen. Mssy., Portland, 1929—. b. Hillsdale, Mich., Sept. 15, 1864; s. George W. Chambers and Amoritee May (Lewis). Sea., 1898. D—1895, Bp. Gillespie, P—1899, Bp. Gilbert, m. Florence M. Keifer, Grand Rapids, Mich., June 6, 1885. Gr. Ch., Ludington, Mich., 1896; Mssns., Pine Island, Mazepa, Minn., 1896-98; Chr. Ch., Albert Lea, Minn., 1898-1902; Ch. Gd. Shpd., Portland, Ore., 1902-03. Archd. Dio. Ore., 1903-21; R. S. Paul's Ch., Salem, Ore., 1922-29. Mem. Hosp. and Sch. Bds., Dio. Ore., 1911; Mem. Stndg. Com.; Secy. Dioc. Clergy Pension Fund; Chrmn. Dept. Soc. Serv.; Mem. Bp. and Coun., all Dio. Ore.; Del. Gen. Conv., 1907, 19, 25, 28, 31, 34.
- CHAMPLIN, Charles Silas** (C. N. Y.), Red Hook, Dutchess Co., N. Y.—Non-Par.—. b. Otis, Mass., May 30, 1870; s. Albert Benton and Ruth Wood Ellsworth Champlin. Dist. Sch.; S. Stph. Coll., B.A., 1899, M.A., 1901; G. T. S., 1902. D—1902, P—1903, Bp. Starkey, m. Lucy Dawes Crouse, 1902. R. Ch. Annunc., Oradell, N. Y., 1902-04; Gr. Ch., Yantic, Conn., 1904-06; S. Joh. Ch., Elkhart, Ind., 1906-10. Mem. Stndg. Com., Dio. N. I., 1909; Ho. Trin. Ch., Southbridge, Mass., 1910-13; Gr. Ch., Baldwinsville, N. Y.; Trust. S. Stph. Coll.\*\*
- CHANDLER, Burt Clayton** (Conn.), Essex, Conn.—R. S. Joh. Ch., July, 1924—. b. Fryeburg, Me., Aug. 21, 1878; s. Paul L. Chandler and Ann Augusta (McKinstry), Hebron Acad.; Un. Maine; G. T. S., B.D., 1905. D—1905, P—1906, Bp. A. L. Williams, Greek Master, Kent, Sch., 1910-17; R. S. Andr. Ch., Kent, Conn., 1910-24, and Prin. H. Sch., 1917-24.\*\*
- CHANDLER, Charles Herbert Leedale** (Ore.), S. E. 41st Ave., and Woodstock Blvd., Portland, Ore.—Vic. All SS. Ch., 1925—. Ed.: "Oregon Churchman," 1927—; Dioc. Secy., 1934—. b. England; s. Charles Chandler and Mary Ann (Leedale). Ch. Div. Sch. Pac., 1907. D—1907, P—1908, Bp. Nichols, m. Minnie M. Williamson, Nov. 5, 1901. Supt. and Chapt. Armistage Home for Boys, San Mateo, Cal., 1907-10; P-in-C. S. Barn. Ch., Arroyo Grande, Cal., 1910; P-in-C. S. Stph. Ch., San Luis Obispo, Cal., 1910-17; R. S. Paul Ch., Oregon City, 1917-21; Trin. Ch., Pocatello, Ida., 1921-25.
- CHAPIN, John Ashley** (N. H.), Ashland, N. H.—P-in-C. S. Mark's Ch., Ashland, Oct., 1931—, and Ch. Ho. Spirit, Plymouth, 1923—. b. San Francisco, Cal., Sept. 1, 1872; s. Densmore David Chapin and Elizabeth Sheldon (Fitch). Un. So., M.A., 1894; G. T. S. 1898. D—1898, Bp. Gailor, P—1899, Bp. L. W. Burton, (acting for Bp. Tenn.). Cur. Calv. Ch., N. Y. C., 1898; Cur. Chr. Ch., Detroit, Mich., 1899-1902; In-C. Epiph. Mssn., Detroit, 1902-04; R. Ch. S. Joh. Bap., Sanbornville, N. H., 1904-09; Trin. Ch., Tilton, N. H., 1909-12; Assoc. Min. Ho. Trin. Ch., N. Y. C., 1912-15; S. Thom. Ch., Dover, N. H., 1915-18; Archd. Oklahoma, 1919-22; In-C. All SS. Ch., Littleton, and Ch. Epiph., Lisbon, N. H., 1922-23; S. Jas. Ch., Lacomia, and Ch. Mess., N. Woodstock, N. H., 1923-31. Exam. Chapt.; Secy. Dep. Soc. Serv., Dio. N. H.\*
- CHAPMAN, Benjamin Edgar** (C.), 408 Lincoln St., Harvard, Ill.—R. Chr. Ch., 1932—. b. Ham-burg, Ia.; s. John Chapman and Fannie (Hicklin). D—1908, P—1909, Bp. Millsbaugh. m.

- Mary L. Leftwich, St. Louis, Mo., Apr. 25, 1906. Meth. Min. in Mo.; Lay Cur., S. Jas. Ch., St. Louis, Mo., 1906-07; Lay R-in-C. S. Paul Ch., Marysville, and S. Titus Ch., Seneca, Kan., 1907-09; R. S. Matt. Ch., Newton, Kan., 1909-13; P-in-C. Chr. Ch., Harvard, Ill., 1913-15; R. S. Andr. Ch., Chicago, Ill., 1915-19; Trin. Ch., Aurora, Ill., 1919-31; S. Andr. Ch., Chicago, and Gen. Mssy. Work Putnam and Marshalls Co., Ill., 1931-32. Nor. Sch. for Ch. Sch. Teachers, Fox River Valley, Ill., Pres. and Dir. same. Pres. West Side Sun, Sch. Inst., Chicago. War Service: "Four Minute Man," Lieut. in Liberty Loan drives, Red Cross drive and Liberty Loan Speakers in Chicago, Ill.; Mem. Trust. Ch. Prop. Dio. Kan., 2 yrs.
- CHAPMAN, Chalmers Durand** (Conn.), Died Nov. 11, 1931. For data see Edition 1929.
- CHAPMAN, Charles Frederick** (L. A.), 1010 Mott St., San Fernando, Cal.—Vic. S. Simon's Mssn., Feb., 1929—. b. Piedmont, W. Va., Apr. 17, 1872; s. Ephraim Chapman and Julia (Russell). O. Wes. Un., B.A., 1895; Bex., B.D., 1898. D—1898, P—1899, Bp. Vincent, m. Carrye Garlick, Cincinnati, O., Sept. 3, 1902; c. four. Assoc. Mssy., Cincinnati, O., 1898-1902; R. Central City, Neb., 1902-06; Ch. Our Sav., North Platte, Neb., 1906-13; S. Joh. Ch., Butte, Mont., 1913-28. Mem. Coun. Adv., W. Neb., 1910-12. Exam. Chapl., 1907-12. Pres. Stndg. Com., 1917-27; Exam. Chapl., both Mont., 1914-27. Dep. Gen. Conv., 1925.\*
- CHAPMAN, Eugene Marsden** (W. N. Y.), 5 Bank St., Randolph, N. Y.—R. Grace S., Oct., 1934—. b. Peekskill, N. Y., May 11, 1910; s. Eugene M. Chapman and Maria Roberta (McConnell). Harv., A.B., 1931; E. T. S., B.D., 1933. D—June, 1933, Bp. E. M. Washburn, P—May, 1934 Bp. Creighton. Asst. Gr. Ch., Jamaica, L. I., with charge, S. John's Chap., Dunton, L. I., N. Y. In-C. S. Mary's Ch., Mohegan Lake, N. Y.
- CHAPMAN, Henry Hamblin** (Alas.), Anvik, Alaska.—P-in-C. Chr. Ch. Mission, July, 1930—. b. Anvik, Alaska, Jan. 8, 1895; s. Rev. John Wight Chapman and May (Seely). Middlebury H. Sch.; Middlebury Coll., Vt., A.B.; G. T. S., 1921. D—June, 1921, P—Dec., 1921, Bp. Hall. m. Susan Evans Smith, Aug. 8, 1928. P-in-C. S. Matth. Ch., Fairbanks, Alas., 1923-28; Asst. Chr. Ch., Mssns., Anvik, Alaska, 1928-30.
- CHAPMAN, James Jeffries** (Kyo.), The Bishop's Office, American Church Mission, Kyoto, Japan.— b. Fauquier Co., Va., July 21, 1873; s. William Henry Chapman and Josephine M. (Jeffries). Un. Va., B.A., 1894; V. T. S., 1899, D.D., 1932. D—1899, P—1899, Bp. Whittle. m. Ellen Ritchie Scott, Gordonsville, Va., Sept. 26, 1901. Mssy. Dist. Kyoto, Japan, June, 1899-24; Mssy. Prov. Mie., Japan, 1924-35. Pres. Coun. of Advice, Dist. Kyoto.
- CHAPMAN, John H.** (Conn.), Greenwich, Conn.—Hon. Assoc., S. John's Ch., Stamford, Conn., 1925—. b. Fauquier Co., Va., Aug. 6, 1875; s. Col. W. H. Chapman and Josephine M. (Jeffries). Un. Va., 1898; V. T. S., 1902; G. T. S., 1903. D—1903, P—1904, Bp. Burgess. m. Rosamond C. Low, Brooklyn, N. Y., June 1, 1905. Asst. S. Bernard Ch., Bernardville, N. J., 1903-04; Gr. Ch., Brooklyn, N. Y., 1904-05; S. Stph. Ch., Ridgefield, Conn., 1906-14; S. Paul's Ch., Chestnut Hill, Phila., Pa., 1914-25. Chapl. U. S. Army, A. E. F., 1918-19.
- CHAPMAN, John Wight** (Alas.), 26 Gramercy Park, N. Y. C.—Retired, 1930—. Chapl. City Mssn., N. Y., Oct., 1930—. Volunteer service on Staff, N. Y. C. Mssn.— b. Pikesville, Md., June 2, 1858; s. Albert Chapman and Matilda Grace Mulchahey). Middle Coll., 1879; G. T. S., 1886, D.D., 1915. D—1886, Bp. H. C. Potter, P—1887, Bp. Bissell. m. Adelaide May Seely, Middlebury, Vt., Oct. 18, 1893; c., son, Rev. Henry H. Chapman, Anvik, Alaska; daughter, City Mssns., N. Y. C., 1886-87; Mssy. and In-C. Chr. Ch., Mssn., Anvik, Alaska, 1887-1930. Author: "Ten'a Texts and Tales," 1914.
- CHAPMAN, Raymond Andrews** (Ma.), 413 Shawmut Ave., Boston, Mass.—R. S. Stph., Boston, 1923—. b. Bethel, Me., Oct. 10, 1887; s. James Locke Chapman and Evelyn (Andrews) Dart., A.B., magna cum laude. And., S.T.B., 1917. D—1921, P—1922, Bp. Horner.\*
- CHAPPELL, James** (Tok.), 535 Nakamachi, Mito, Ibaraki Keu, Japan.—P-in-C. Mito, and out stations, Jan., 1929—. b. Eng., April 3, 1869; s. Alfred Frederick and Sophia Chappell. Trin. Un. Tor., T. C. T., B.A., 1893, M.A., 1895; Trin. Coll. D—1895, Bp. Sweatman, P—1897, Bp. McKim. m. Florence Louise Lloyd, 1895. Mssy-in-C. Tasashi, Shinmachi, Marbashi, Japan.\*
- CHAPPELL, Thomas Huntington** (Conn.), New London, Conn.—In-C. S. Ann's, Black Hall, and Gr. Ch., Noank, 1934—. E. T. S. D—June, 1934, Bp. Budlong.\*
- CHARD, Arthur**. Died Sept. 2, 1933. For data see Edition 1932.
- CHARD, Leslie Frank** (W. N. Y.), St. John's Rectory, 16 W. 4th St., Dunkirk, N. Y.—R. S. John's Ch., Dec., 1928—Dean Lake Shore Rural Dnry., Jan., 1931—. b. Foot's Cray, Kent, Eng., June 10, 1896; s. Francis William Chard and Clara May (Crowburst). Secular; Educated in Eng.; Sea., B.D., 1928; Delancey Div. Sch., 1924. D—1924, P—1925, Bp. C. H. Brent. m. Sarah Helen Higham, Mar. 30, 1921; c., three. P-in-C. S. Mary Ch., Gowanda, N. Y., 1924-28.
- CHARGING-BEAR, Hugh** (S. D.), Wood, S. D.\*
- CHARLES, Arthur L.** (L. I.), 309 Brooklyn Ave., Brooklyn, N. Y.—R. S. Mark's Ch., 1918—. b. Brantford, Ont., Can., June 14, 1885; s. Edwin Thomas Charles and Emily Frances (Gibbs). Western Un., London, Can.; Huron Coll., L.Th., B.D., D.D., 1927. D—1909, P—1910, Bp. of Huron. m. Emma E. Potter, 1909.
- CHARLES, James E** (C.), Antioch, Ill.—R. S. Ignatius' Ch., 1934—. D—, P—Jan., 1931, Bp. Stewart. Mem. Staff S. Luke's Ch., Evanston, Ill.; Ch. of Gd. Shpd., Mommence, Ill., 1931-34.\*
- CHARLES, Reginald Ernest** (M.), 2114 Cadillac Blvd., Detroit, Mich.—R. Epiph. Ch., 1930—. b. Brantford, Ont., Can., June 13, 1889; s. Edwin Thomas Charles and Emily Frances (Gibbs). Brantford Collgt. Inst.; Univ. Western Ont., London, Can., B.A., 1915; Huron Coll., L.Th., 1915. W. T. S., S.T.B., 1928, S.T.M., 1929. D—1915, P—1916, Bp. Williams. m. Luella Waddle, 1917. R. S. David's, London, Can., 1915-20; also Classical Tutor, Huron Coll., 1916-20; R. Gr. Ch., Bay City, Mich., 1920-23; Asst. S. John's, Detroit, Mich., 1923-27; Chr. Ch., Adrian, Mich., 1927-30. Exam. Chapl., 1927—; Mem. Exec. Coun. Dio. Mich., 1929-32.
- CHARLTON, Charles Magnus** (Ma.), P. O. Box 163, Lynn, Mass.—R. All SS. Ch., 1931—. D—, P—Apr. 1930, Bp. Perry. Methodist Minister. In-C. Chr. Ch., Providence, R. I., 1929-31. One time Sr. Chapl. American Battleship Fleet; Sr. Assoc. R. S. Stph. Ch., Lynn, Mass.\*
- CHARLTON, William Chapman** (L. I.), 765 Crescent St., Astoria, N. Y.—R. Ch. Redeemer, Astoria, 1918—. b. Gateshead, Eng., Feb. 10, 1869; s. Thomas Charlton and Ellen (Chapman). Drew Sem., 1896. D—1910, P—1911, Bp. Darlington. m. Mary E. Mills, Sidmouth, Eng., May 8, 1896. Methodist Episcopal Ministry, 1896-1910. R. S. Andr. Ch., Jacksonville, Fla., 1909-18.\*
- CHARNOCK, Roger** (P.), Gibsonia, Pa.—Retired—. b. England; s. Roger Charnock and Jane (Butler). Bristol Coll., London, B.A.; Un. Tenn., Ph.D.; Mansfield Oxford, 1887. D—1909, P—1909, Bp. Whitehead. m. Marie L. Davies, Mar. 11, 1890. R. S. Pet. Ch., Butler, Pa.; R. Chr. Ch., Indiana, Pa. Author: "Religious Life of Abraham Lincoln"; "Safeguarding the Imagination"; "The Man Outside the Church."\*

- CHARTERS, Lloyd Stephenson** (C. N. Y.), 8 Elm St., Norwich, N. Y.—R. Emmel. Ch., Sept., 1924—b. Brooklyn, N. Y., Dec. 20, 1894; s. David Charters and Alicia (Stephenson). H. Sch., Brooklyn; S. Sph. Coll., B.A., 1917; Colomb., M.A.; G. T. S., 1922. D—June, 1922, Bp. Burgess, P—Mar., 1923, Bp. Lines, m. Ethel Barrett, Englewood, N. J., Sept. 5, 1923; c., sons, two. Mem. Dioc. Coun.; Capt. Infantry, 78th Div., and 153rd Depot Brigade, World War.
- CHASE, Arthur** (W. Ma.), Ware, Mass.—R. Trin. Ch., 1895—Trin., 1889; E. T. S., B.D., 1892. D—1892, Bp. Brooks, P—1893, Bp. Niles. Tchr. at Southboro, Mass., 1892-93; Asst. Adv. Ch., Boston, 1894-95.\*
- CHASE, Henry Edward** (Eau C.), Springbrook, Wis.—R. S. Luke Ch.—Ken., B.A., 1886; Nash., B.D., 1896. D—1893, Bp. Burgess, P—1894, Bp. Nicholson. Prin. Prep. Dept. Nash., 1894-1901; Prof. Past. Theol. and Chris. Evid., same, 1899-1901; R. Ch. S. Joh. Chryst., Delafield, Wis., 1894-97; S. Paul Ch., Columbus, Wis., 1897-1901; Gr. Ch., Hinsdale, Ill., 1901-07; S. Andr. Ch., Downers Grove, Ill., 1902-07. Del. Gen. Conv., 1910; Exam. Chapl.; Mem. Dio. Bd. Mssns.; Archd. La Crosse, Wis.\*
- CHASE, Herbert Preston** (L. A.), 322 E. Brookes Ave., San Diego, Cal.—Cur. All SS. Par., Oct. 1932, and Calv. Mssn., May, 1934. b. San Diego, Cal., Apr. 26, 1886; s. Herbert Adrian Chase and Idella Elvira (Hill). H. Sch.; I. C. S., Engineering, Cal., Un. Extension; Bd. Exam. Chaplains. D—Jan., 1929, P—Sept., 1932, Bp. Stevens. m. Lulu DeLouise Bisbee, June 8, 1912; c., daughter, adult.
- CHASE, Horace Russell.** Died June 7, 1932. For data see Edition 1932.
- CHASE, Leland Grover.** Died May 2, 1932. For data see Edition 1932.
- CHASE, Rufus Shackford** (L. A.), 1065 No. El Molino Ave., Pasadena, Cal.—Retired, 1926—b. Portland, Me., Dec. 10, 1858; s. Albert Chase and Frances Ellen (Davis). Harv. Spec.; E. T. S., B.D. D—1891, Bp. Clarke, P—1892, Bp. Wells. m. Georgiana S. Gowey, Olympia, Wash., Feb. 28, 1912. R. S. Mich. Ch., No. Yakima, Wash., 1891; S. John Ch., Olympia, Wash., 1892-98; S. Phil. Ch., Easthampton, Mass., 1898-1905; Emmel. Ch., Wakefield, Mass., 1905-12; Ch. Mess., Santa Ana, Cal., 1912-16. Asst. All SS. Ch., Pasadena, Cal., 1916-26. Registr. Dio. West. Mass.\*
- CHASE, William Sheafe** (L. I.), 134 B St. N. E., Washington, D. C.—R. Honorarius Chr. Ch., Bedford Ave., Brooklyn, N. Y. 1932—Supt. International Reform Federation, 1926—full time, 1932—Gen. Secy., Federal Motion Picture Coun. in America, Inc., both, 134 B St. N. E., Washington, D. C.—b. Amboy, Lee Co. Ill., Jan. 11, 1858; s. Newton Simpson Chase and Harriet Fish (Peckham). Pub. H. Schs., Providence, R. I.; Br. A.B., 1881, A.M., 1884, D.D., 1912; E. T. S., B.D., 1885. D—1885, P—1886, Bp. Clark. m. (1) Susan Gladding, 1887; (2) Fannie Louise Jackson, 1914. Asst. Emmel. Ch., Boston, Mass., 1885; R. S. Jas. Ch., Woonsocket, 1885-1902; Hon. Can. Cathd., Garden City, and Chapl. S. Paul's Sch., L. I., 1902-05; R. Chr. Ch., Bedford Ave., Brooklyn, N. Y., 1905-32. Author: "Catechism on Motion Pictures in Inter-State Commerce"; "The Better Way for Temperance Patriots"; "The New Spirit for the New Era."
- CHASE, Waldo F.** (L. A.), 4434 Victoria Park Pl., Los Angeles, Cal.—Non-Par.—. Sometime Asst. S. Joh. Ch., Los Angeles, Cal.—\*
- CHAUNCEY, Egisto Fabbri** (S. O.), 32 Brunson Ave., Columbus, O.—R. Trin. Ch., 1913—b. Paris, France, Nov. 29, 1874; s. Frederick Chauncey and Esther Wetmore (Cryder). Harv., 1896-97; Camb. Theol. Sch., B.D.; Miami Un., D.D. D—1900, P—1901, Bp. Lawrence. m. Edith Lockwood Taft, 1904. Cur. S. Geo. Ch., N. Y., 1900-04; Asso. R. Ho. Trin. Ch., Brooklyn, N. Y., 1904-06; R. S. Mark Ch., Mt. Kisco, N. Y., 1906-13.\*\*
- CHATTIN, John Morgridge.** Died August 25, 1932. For data see Edition 1932.
- CHEATHAM, A. Whitefield.** Died Sept. 12, 1934. For data see Edition 1932.
- CHEATHAM, Thaddeus Anasley** (N. C.), Pinehurst, N. C.—In-C. Village Chapel, 1910—Un. N. C., B.A., 1900; Un. So., B.D., 1903; Lincoln Meml. Un., D.D., 1932. D—1903, P—1904, Bp. Cheshire. m. Anna Lambert Faulkner, Helena, Ark., 1904; c., daughter, R. S. Barther. Ch., Pittsboro, N. C., 1903-04; Chr. Ch., Tyler, Tex., 1904-06; S. Tim. Ch., Wilson, N. C., 1906-09; Salisbury, N. C., 1909. Trust. Un. So., 1910; In-C. work, Pinehurst Rel. Assoc., 1910; on Staff Calv. Ch., Pittsburgh, Pa., 1915.
- CHEETHAM, Albert C.** (Md.), Reisterstown, Md.—R. All SS. Ch., 1933—D—Dec., 1933, P—June, 1934, Bp. Helfenstein. Vic. Chap. of Ascen., Silver Spring, Md.\*
- CHEPKA, Paul Joseph** (S. D.), Herrick, S. D.—In-C. All SS. Chapel, Ponca Creek, Rosebud Mssn., 1932—D—Aug., 1932, Bp. Perry.\*
- CHENEY, Robert Francis,** Southborough, Mass.—R. S. Mark's Ch., 1930—b. Lee, Mass., Dec. 18, 1875; s. Robert Bruce Cheney and Maria Louisa (Couch). Wms., B.A., 1897, M.A., 1898; E. T. S., B.D., 1901. D—1901, Bp. Lawrence, P—1902, Bp. McVickar. m. Irma G. Fort, Cheshango Forks, N. Y., Sept. 25, 1901. Min. Calv. Ch., Pascoag, R. I., 1901-04; S. Paul Ch., Gardner, Mass., 1904-10; Vic. S. Mark's Ch., Southborough, Mass., 1910-30.
- CHENEY, William Franklin.** Died Dec. 4, 1931. For data see Edition 1929.
- CHESHIRE, Rt. Rev. Joseph** Blount. Fifth Bishop of Dio. of North Carolina. Died Dec. 27, 1932. For data see Edition 1932.
- CHESLEY, John Harry** (Ga.), St. Michael's, Md.—Retired, Nov., 1927—V. T. S., 1875. D—1878, Bp. Pinkney, P—1880. R. Ch. Ascen., Claymont, Brandywine Hundred, 1894; Dean Trin. Cathd., Easton, Md.; R. Chr. Ch., S. Michael, and Ho. Innoc., Talbot Co., Md.; Vic. Chr. Ch., Cordele, Ga., 1922-27.\*\*
- CHESNUTT, John Norton,** Great Falls, Mont.—Retired—Nash., B.D., 1872. D—1872, P—1875, Bp. Robertson. Ch. Ho. Innoc., St. Louis, Mo., 1872-73; Trin. Ch., St. Charles, Mo., 1873-77; Ch. Adv., St. Louis, Mo., 1877-86; S. Pet. Ch., Louisville, Ky., 1886-87; Chr. Ch., Henrietta, Mich., 1896-1903; R. S. Paul Ch., Fort Benton, Mont.\*
- CHESTER, Mortimer** (Sac.), Woodland, Cal.—R. S. Luke Ch., Aug., 1926—Dioc. Secy., 1925—Rural Dean. Sacramento Convocation, 1927—Secy. Stndg. Com., 1931—b. Chelsea, Mass., May 4, 1892; s. Arthur Herbert Chester and Elizabeth Slade (Rich). G. T. S., 1919; Sea., B.D., 1923. D—1918, Bp. Weller, P—1919, Bp. J. H. Johnson. m. Miriam Freeman Bispham, Aug. 3, 1920; c., three. P-in-C. Mssns.; Gd. Shpd., Hemet, Cal., S. Sph. Beaumont, and two others, 1919-21; Gen. Mssy-in-C. Santa Maria Mssn. Field, Dio. L. A., 1921-24; P-in-C. S. Luke's, Auburn, and Placer County Mssns., Cal., 1924-26. Dep. Gen. Conv., 1931. Ed.: "Sacramento Missionary," 1924-26.
- CHEW, John Marshall** (N. Y.), 33 Dubois St., Newburgh, N. Y.—1st R. Ch. Gd. Shpd.—b. Houston, Tex., May 17, 1862; s. John Calhoun Chew and Zilphia Guthrie (Fuller). Colomb., B.A., 1883. Un. Medal for Service, 1930; G. T. S., 1886. D—1886, P—1887, Bp. H. C. Potter. m. Helen L. MacDonald, N. Y. C., Dec. 17, 1914. Asst. H. Trin. Ch., N. Y. C., 1886-87; Asst. Ascen. Ch., N. Y. C., 1887-90; R. Trin. Ch., Fishkill, N. Y. C., 1890-91. Fndr. Ch. Resur., Hopewell, N. Y., 1891. Chrmn. Joint. Cmssn., Dio. N. Y. State, on Laws Governing Ch. Corp., 1892-95. Author: "Why Am I a Churchman?" (Lect.); "Moral Leadership and Christian Stewardship" (1905).

- CHIDESTER, William Keith** (W. M.), 404 E. Walker St., St. John's, Mich.—R. St. John's Ch., 1930—. b. Hastings, Mich., Apr. 22, 1898; s. William Nettleton Chidester and Clara (Roberts), Pub. H. Schs., Hastings, Un. Mich., B.A.; G. T. S., 1923. D—1923, P—1923, Bp. J. N. McCormick, m. Helen Deborah Bates, 1923; c., two. R. Ho. Trin. Ch., Manistee, Mich., 1923-27; Trin. Ch., Niles, Mich., 1927-30.
- CHIERA, George C.** (Ma.), 89 Main St., Bridge-water, Mass.—In-C. Trin. Ch.—, Sometime R. S. Francis of Assisi, Boston, Mass.\*\*
- CHIERA, Henry Joseph** (Conn.), The Rectory, Salisbury, Conn.—R. S. John's Ch., Nov., 1926—. b. Rome, Italy, Dec. 16, 1888. The Royal Gymnasium, Italy; Crozer Sem., Chester, Pa., 1913; G. T. S., 1915, Post Grad., 1924-25. D—Dec., 1914, Bp. Burch, P—Dec., 1915, Bp. Greer. Cur. Calv. Ch., N. Y. C.; Vic. San Salvatore Ch., N. Y. C.\*\*
- CHILD, Arthur John** (Cal.), The Rectory, 1354 Waller St., San Francisco, Cal.—R. All SS. Ch., Mar., 1930—. b. Castle Acre, Norfolk, Eng.; s. Thomas Child and Georgina (Page), Eng. Pub. Sch.; Sask. Un., Can.; Emmel. Coll., Saskatoon, Can., 1912. D—1910, P—1912, Bp. of Saskatchewan. m. Elizabeth Palfrey Hollingdale, 1911; c., son, 1922. P-in-C. Mssn. Par., Dunsmuir and McClood, Cal., 1922-24; R. S. Mary's Ch., Napa, Cal., 1924-30; Dean Convoc. Sonoma, Dio. Sac., 1928-30.
- CHILD, Charles Judson** (N'k), 86 Marion St., Paterson, N. J.—R. Trin. Ch., 1922—. b. Derby, Conn., 1889; s. Charles Fremont Child and Katie Edna (Judson), Ansonia H. Sch.; Trin., Hartford; S. Stph. Coll.; G. T. S., 1917. D—1918, P—1919, Bp. Lines, m. Alice S. Sparling, 1919; c., one. Mem. Bd. Rel. Educ.; Vice-Pres. Paterson Coun. Chs.; Treas. Local Ministers' Assoc.; Pres. Paterson Inter-racial Com.\*
- CHILD, George Danvers** (Vt.), Chester, Vt.—R. S. Luke's, Chester, and S. Mark's, Springfield, Oct., 1925—. b. Stratton, Glos., Eng., Jan. 6, 1876; s. Thomas H. I. Child and Florence (Crossman), S. Peter's Coll., Radley. D—1906, P—1907, Bp. of Calgary, m. Gwendoline Price; c., one.
- CHILD, Harrison Bird** (Ma.), Medfield, Mass.—Engaged in studying the New Testament and in farming, 1923—. b. East Walpole, Mass., Feb. 26, 1889; s. Harrison Hayford Child and Rebecca Hill (Bird), Milton Acad.; Harv., A.B.; Trin. Coll., Cambridge, Eng., 1 year special work; E. T. S. D—1919, Bp. Babcock, P—1920, Bp. Lawrence.
- CHILDS, George Jay** (N. Ind.), 1006 Michigan Ave., LaPorte, Ind.—R. S. Paul's Par., 1927—. b. Burnett, Wis., Nov. 29, 1876; s. George Alansen Childs and Mary Mindwell (Sayer), Sea., 1900. D—1900, P—1900, Bp. G. M. Williams. m. Olive Caroline Currie, Euclid, Minn., Aug. 8, 1901, Loc. Ten. Chr. Ch., Calumet, Mich., 1900-01; R. Ho. Trin. Ch., Iron Mountain, Mich., 1901-04; P-in-C. S. Stph. Ch., Casselton, N. Dak., and contig. field, 1905-14. Secy. N. Dak. Convo., 1909-14; S. Peter's Par., St. Paul, Minn., 1914-27. Mem. Bp. and Coun., 1930—; Mem. Stndg. Com., 1933—, Dio. N. Ind.; Trust. Seabury-Western Theol. Sem., 1933—. Dep. Gen. Conv., 1904, 13.
- CHILLINGTON, Joseph Henry, Jr.** (Kan.), 108 N. E. 6th St., Abilene, Kan.—R. S. John's Ch., June, 1933—. b. Cardiff, Wales, Dec. 8, 1905; s. Joseph Henry Chillington and Anna (Jones), Pub. Schs., Stamford, Conn.; Du Bose Meml. Trng. Sch.; Sewanee, 1932-33. D—Sept., 1930, P—Apr., 1931, Bp. Abbott. m. Miss Gladys D. Sali, Apr. 15, 1931. R. Ch. Gd. Shpd., Lexington, Ky., 1931-33.
- CHILLSON, Albert F.** (N'k), Ho-Ho-Kus, N. J.—R. S. Barth. Ch., Jan., 1930—. D—June, 1927, P—Apr., 1930, Bp. Stearly. Asst. S. John's Ch., Jersey City, N. J., 1927-30.\*
- CHILTON, Samuel Blackwell** (Va.), Hanover, Va.—R. S. Paul's Par., Hanover, July, 1924—, and S. Peter's Par., New Kent, 1923—. b. Lakota, Va., May 27, 1900; s. Charles Blackwell Chilton and Harriet Glassell (Hamilton), V. P. I.; Un. Va.; V. T. S., 1924, B.D., 1928. D—1924, P—1925, Bp. W. C. Brown. m. Harriet Harrington McMillan, Sept. 3, 1925; c., sons, two; daughter. Dean Rappahannock Convoc., 1931-33; Dean S. Marg. Summer Conf., 1932-35; Exam. Chapl., 1931—; Mem. Dioc. Field Bd.; Bd. Apportionment, Bd. Publ.; Bd. Colored Work, 1933—.
- CHINN, Austin Brockenbrough**, P. O. Box 1296, Carmel, Cal.—Vic. All SS. Mssn., Jan., 1924—. D—1894, Bp. Whittle, P—1905, Bp. Newton. Cople Par., Va., Asst. Gr. Ch., Chicago, Ill., 1897; R. S. Joh. Ch., Covington, Ky., Ch. the Ascen., Frankfort, Ky.; Trin. Ch., Menlo Park, Cal., 1908. Mem. Stndg. Com., Dio. Lex., 1904-08; Dep. Gen. Conv., 1904, 07.
- CHIPP, Francis James** (N. J.), 206 Central Ave., Hamonton, N. J.—R. S. Mark's, Hamonton, P-in-C. Gd. Shpd., Berlin, N. J., 1925—. b. Belfast, Ireland, 1870; s. Francis Chipp and Selina Amy (Naish), Pub. Sch., Belfast. D—1913, P—1915, Bp. N. S. Thomas, m. Anna Montgomery Peterson, 1899 (deceased, Feb. 13, 1934). R. All SS. Ch., Torrington, Wyo.; S. Jas. Ch., Riverton, Wyo.; P-in-C. S. Phil. and Ho. Trin., Chicago, Ill., 1922-23; S. Wilfrid's Ch., Camden, N. J., 1923-25; In-C. Trin., W. Berlin, N. J. 1925-32.
- CHO, Noah Kwangwon** (Hon.), Banyan and Kanoa Sts., Honolulu, T. H.—P-in-C. S. Luke's Korean Mssn.—. b. Kanghwa Island, Korea, Oct. 21, 1897; s. Enoch Chongkyu Cho and Helen Cho. Tolani Sch., Honolulu; Un. Hawaii, evening sessions. D—June, 1928, Bp. La Mothe, P—May, 1931, Bp. Littell. m. Eva Cho, Nov. 14, 1914.\*
- CHORLEY, Edward Clowes**, Garrison, N. Y.—R. S. Phil. Ch.-in-Highlands, Garrison, 1908—. b. England; s. Henry George and Paulina (Clowes), Richmond Coll., B.A., 1888; Phil. Div. Sch., B.D., 1904; Trin. Coll., D.D., 1916. D—1902, P—1902, Bp. Potter. m. Florence Dover, London, Eng., 1892. Asst. Chr. Ch., Yonkers, N. Y., 1901-02; Asst. S. Geo. Ch., Newburgh, N. Y., 1902; R. Emmel. Ch., Great River, N. Y., 1902-06; Asst. Bethesda Ch., Saratoga, N. Y., 1906-08. Secy. Com. on Canons—, Histor. Dio. N. Y.; Trust. Cathd. S. Joh-the-Div., N. Y. C., Trust. Ch. Hist. Soc.; Dep. Prov. Syn.; Dep. Gen. Conv., 1919, 22, 25, 28, 31, 34. Histor. Prof. Epis. Ch.; Trust. Sec. Corp. for Relief of Widows and Children of Clergymen of the P. E. C. in St. of N. Y.; Mem. Dioc. Soc. Serv. Com.; Mem. Joint Com. on Press and Publicity. Ed. "The Historical Magazine." Author: "History St. Philip's Church-in-the-Highlands," 1911; "The New American Prayer Book—Its History and Contents," 1929; Centennial History of St. Bartholomew's Church, New York" (1934).
- CHOWENHILL, Nelson LeRoy** (Colo.), Garfield Ave., Lander, Colo.—R. Lander, Riverton, Atlantic City, Wyo., Apr., 1934—. b. Bridgeport, Conn., Feb. 8, 1904; s. Charles Frampton Chowenhill and Lucy Alice (Glazebrook), St. John's Coll., Greeley; S. John's Sem., Greeley, D—Oct., 1931, P—May, 1932, Bp. Ingley. m. Yvonne Cantin, 1928; c., three. Vic. S. Paul's Ch., Fort Morgan, Colo., 1931-34.
- CHOWINS, Harry Laurence** (W. Mo.), 500 Grand View Blvd., Kansas City, Mo.—R. S. John's Ch., 1924—. b. Lincoln, Neb., Aug. 26, 1893; s. Edmund Chowins and Elinor Mabel (Powers), H. Sch., Kan. City; Sea. Prep.; Sea. Div. Sch., 1921. D—1920, Bp. Wise, P—1923. M-in-C. Gr. Ch., Ottawa, and S. Barn., Williamsburg, Kan., 1920-21. Asst. R. S. Paul's Ch., Kansas City, Kan., 1921-24.
- CHRISMAN, Clayton Alexander** (Md.), 2707 Kate Ave., Baltimore, Md.—R. S. Marg. Ch., 1916—. b. North Mountain, W. Va., Jan. 17, 1868; s. George A. Chrisman and Eliza (Linghamfeld-



ter). V. T. S., 1895; Un. Chicago, Ph.B., 1911. D—1895, P—1896, Bp. Peterkin, m. Julia Crothers, July 12, 1899. Chr. Ch., Wellsburg, W. Va., 1895-97; S. Luke Ch., Memphis, Tenn., 1897; Chr. Ch., Bluefield, W. Va., 1898; S. Pet. and S. Mark Chs. Louisville, Ky., 1898-1903; Central City, Colo., 1903-06; S. Luke Ch., Denver, Colo., 1906-12; S. Thomas, 1912-14; Chr. Ch., Forest Hill, Md., 1914-16.\*

**CHRISMAN, Wilson Page** (W. Va.), 129 Heber St., Beckley, W. Va.—R. S. Sph. Ch.—V. T. S., 1894. D—1894, P—1895, Bp. Peterkin. Asst. Zion Ch., Charlestown, W. Va., 1894-96; Ch. Epiph., Barton Heights, Va., 1896-1902; Trin. Ch., Moundsville, W. Va., 1902-11; R. S. Paul Ch., Williamson, W. Va.\*\*

**CHRISTIAN, Ellis A.**, 730 23rd St. N. W., Washington, D. C.—R. S. Mary's Ch., June, 1931—, b. Richmond, Va.; s. Wallace Christian and Josephine (Wyatt). H. Sch., Pa.; Lincoln Un., A.B., A.M., D.D., 1932; Lincoln Sem., S.T.B.; Yale Div. Sch., B.D., majored in Rel. Educ., 1931. D—1916, Bp. Darlington, P—1917, Bp. Brooke for Bp. Darlington, m. Esther B. Caruthers, June 10, 1919. Mssy. Oklahoma City and Shawnee, Okla., 1916-17; Mssy. San Antonio, Tex., 1918; Secy. Y. M. C. A. Army Educ. Soc., 1918; Chapl. U. S. Army, World War, 1918-19; Mssy. S. Phil. Mssn., Little Rock, Ark., 1919-20; Mssy. Grand Rapids, Mich., built Ch., S. Philip's Mssn., 1920-29; R. S. Sph. Ch., New Haven, Conn., 1929-31.

**CHRISTIAN, George Palmer** (N'k), 25 5th Ave., N. Y. C.—Off., Ch. of Transf., N. Y. C.—, Assoc. Editor, "American Church Monthly"—, b. Richmond, Va., Nov. 28, 1881; s. Edward D. Christian and Helen Campbell (Palmer). S. Paul's Sch., Concord, N. H.; Yale, B.A.; G. T. S., 1911. D—1911, P—1912, Bp. Harding, m. Ruth E. Langford, Nov. 5, 1929. Asst. P. All S.S. Ch., Orange, N. J., 1915.\*

**CHRISTIAN, Guy Douglas** (Eau C.), 301 S. Vine St., Marshfield, Wis.—Vic. S. Alban's Ch., Oct., 1931—, b. Galveston, Tex., Sept. 8, 1880; s. Frank Asbury Christian and Virginia Antoinette (Watkins). Richmond Coll., 1902-04; V. T. S., 1906; G. T. S., 1909; Oxon., 1915. D—1908, P—1909, Bp. Gibson, m. Annette Louise Stith, Richmond, Va., Oct. 8, 1907. Lay Worker, Weddell Meml. Ch., Richmond, Va., 1902-04; Mssn. Home, Greene Co., Va., and Emmel. Ch., Greenwood, Va., 1905-06; West Point, Va., 1906-08; Cur. Gr. Ch., N. Y. C., 1908-09; Nome, Alaska, 1909-15; Oxford, Eng., 1914-15. Dean Ho. Trin. Cathd., Juneau and Douglas, Alaska, 1915-20; Lecturer, Oregon Summer Sch. of Theol., 1918, "Gospel in Epistles," and in 1919, "Fourth Gospel." Asst. R. S. Luke's, Germantown, Phila., 1920-22; Asst. and Special Preacher, S. Jas., Phila., 1922-23; Archd. and Teaching Mssn., and R. S. Paul's, Manhattan, Kan., Dio. Kan., 1923-28. Loc. Ten. S. Paul's, Kansas City, Mo., Oct.-Dec., 1929; Vic. Owen, Wis., 1929-31. Exam. Chapl.—, Dep. Gen. Conv., 1916, 31. Chrnm. Coun. Adv. and Exam. Chapl.

**CHRISTIAN, William Frank** (F. L.), 904 E. 4th St., Merrill, Wis.—Vic. Ch. of Ascen., Merrill and S. Barnabas, Tomahawk, Feb., 1935—, Nash, D—Dec., 1933, P—Sept., 1934, Bp. Sturtevant. Vic. S. Boniface Ch., Chilton, Wis.\*

**CHRISTIAN, William Gerow** (Miss.), Meridan, Miss.—R. S. Paul's Ch., June, 1932—, b. Chesterfield Co., Va. Sept. 28, 1902; s. Thomas Deppé Christian and Marcella Morrison (Gerow). Va. Epis. Sch.; John Marshall H. Sch.; Un. Va., B.A., 1924; 1 yr. grad. work; V. T. S., 1928, B.D., 1931. D—June, 1928, Bp. B. D. Tucker, P—June, 1929, Bp. Thomson, m. Margaret Watt Wallace, July 26, 1934. In-C. S. Jas. and S. Mark's Par., Va., 1928-29; Asst. Ch. of Incarn., Dallas, 1929-31; Supply Chapl., N. Y. C. Mssn. Soc., July-Aug., 1931, S. Paul's Meml. Ch., Un. of Va., 1931-32.

**CHRISTIE, Elmer B.** (Ol.), 116 E. 18th St., Olympia, Wash.—R. S. John's Ch., Mar., 1934—, b. Riverside, N. J., June 11, 1900; s. James J.

Christie and Margaret Anne (Smith). Un. Pa., B.A., 1925; Phil. Div. Sch., S.T.B., 1926. D—June, 1925, P—June, 1926, Bp. Paul Matthews, m. Margaret B. Lusk, June 20, 1923; c., sons, two; daughter. R. S. Andr. Ch., Camden, N. J.; Vic. Okaganog County Mssns., Wash., 1926-30; R. Trin. Ch., Hoquian, Wash., 1930-34. Pub.: "The Strophic Arrangement of the Benedicite," Journal of Biblical Literature, Vol. XLVII, 1928.

**CHURCH, Holland L.** (C.), 507 So. Genesee St., Morrison, Ill.—P-in-C. S. Ann's Ch., Oct., 1933—, b. Belvidere, Ill., May 9, 1880; s. Charles Alpheus Church and Hattie (Lake). H. Sch., Rockford, Ill.; Beloit Coll. Wis. D—Jan., 1929, Bp. Griswold, P—Sept., 1929, Bp. Anderson, m. Elenora Elizabeth Dohman, June 12, 1907. Business: Newspaper, musical and dramatic critic; Soc. Serv. Dept., malleable iron and steel industry; D-in-C. S. Jos. Ch., Chicago, Jan.-Oct., 1929; P-in-C. Incarn. and S. Joseph Ch., Chicago, Ill., 1929-33.

**CHURCH, Ransom Moore** (Ma.), Cazenovia, N. Y.—Non-Par.—, Hob., B.A., 1897, M.A., 1898; G. T. S., 1900. D—1900, Bp. Potter, P—1900, Bp. J. H. Johnson.\*

**CHURCHILL, Ernest Wm.** (N. Y.), Grace Church Rectory, Nyack, N. Y.—R. Gr. Ch., Apr., 1932—, b. Hamilton, Ont., Sept. 29, 1899; s. John Wm. Churchill and Amy Louise (Rouse). Tech. H. Sch., Buffalo; Carleton Coll., Northfield, Minn., B.A., 1923; Sea., 1930, B.D., 1931. D—Nov., 1929, Bp. McElwain, P—June, 1930, Bp. Coley, m. Ruth Irene Bradwell, Aug. 8, 1930; c., daughter, 1933. P-in-C. Zion Ch., Windsor, and S. Luke's, Harpersville, N. Y., 1930-32.

**CILLEY, Morgan** (W. Va.), P. O. Box 384, Romney, W. Va.—P-in-C. three Missions, July, 1927—, b. Cincinnati, O., Feb. 7, 1878; s. Jonathan Longfield and Mary (Hubbard) Cilley. H. Sch., Cincinnati; Cooper Union, N. Y. C., B.S., 1907, C.E., 1910; V. T. S., Spec. Stdt. D—Apr., 1928, Bp. Gravatt, P—Dec., 1928, Bp. Strider, m. Rachel Stuart Davis, Dec. 30, 1911; c., daughter, Civil Engineer, serving in Philippine Is., touring Far East, India, Palestine, Egypt, Europe, U. S. and Eastern Can.; Field Secy. American Bd. Applied Christianity, N. Y. Asso. Mem. Amer. Soc. Civil Engineers; Mem. Amer. Astronomical Soc.; Mem. Amer. Assoc. Variable Star Observers.\*

**CINCOTTI, Abrham.** Died Aug. 1, 1933. For data see Edition 1932.

**CINTRON, Felipe E. Davila** (P. R.), 2085 Lexington Ave., N. Y. C.—R. Episc. Spanish Mssn., Dec., 1929—, b. Yabucoa, Porto Rico, 1872; s. Juan della Cruz Cintron and Ana M. (Davila). Pub. Schs., Yabucoa, P. R.; Civil Inst., San Juan; Seminary Conciliar, San Juan, P. R. D—, P—1895, Bp. Minguella, P. R. m. Josephine Silva, 1926; c., son.

**CIROLOT, Felix Lossing** (Mil.), 356 West 20th St., N. Y. C.—On Staff S. Paul's Ch., Brooklyn, Oct., 1934—, b. Mobile, Ala., Aug. 3, 1901; s. Felix Alonzo Cirlot and Anne Christine (Sibley). Gram., H. Schs., Mobile, Ala.; Spring Hill Coll., A.B.; Sewanee, one Sem.; G. T. S., S.T.B., 1929, S.T.M., 1930. D—June, 1927, P—June, 1928, Bp. W. G. McDowell, Tutor, G. T. S., 1927-30; On Staff S. Mary-the-Virgin Ch., N. Y. C., two yrs.; Prof. N. Test. and Instr. Apologetics, Nash., 1930-33; Vic. Ho. Cross Ch., 300 East 4th St., N. Y. C., 1933-34. During vacations, while teaching, lectured, N. J., and Racine Summer Schs.; supplied various chs. in different Dioc.

**CLAIBORNE, Randolph Royall** (At.), 460 Hill Crest Ave., Macon, Ga.—R. S. James, Macon, and In-C. S. Andrew's, Fort Valley, Sept., 1931—, b. Farmville, Va., Nov. 7, 1906; s. Rev. Randolph Royall Claiborne and Mary Thomas (Clark). H. Sch., Marietta, Ga.; Un. Va., B.A.; V. T. S., 1931, B.D. D—June, 1931, Bp. Gravatt, P—Jan., 1932, Bp. Mikell.

**CLAIBORNE, Randolph Royall.** Died Jan. 22, 1934. For data see Edition 1932.

- CLAIBORNE, William Sterling.** Died Jan. 14, 1933. For data see Edition 1932.
- CLAIR, Joseph Rockhill** (C. N. Y.), 1612 W. Genesee St., Syracuse, N. Y.—R. S. Mark's Ch., May, 1931— b. Camden, N. J.; s. Joseph Sylvester Clair and Mary A. (Jacobs). Drexel Inst.; Phil. Div. Sch., 1927. D—1927, P—1928, Bp. Garland, m. Elizabeth L. Llewellyn, Oct. 22, 1930. R. All SS. Ch., Williamsport, Pa., 1927-31.\*
- CLARK, Aaron Baker.** Died May 18, 1933. For data see Edition 1932.
- CLARK, Alfred** (Conn.), 60 High St., East Haven, Conn.—R. Chr. Ch., 1931—, Sometime Asst. S. Mary's Ch., So. Manchester, Conn.\*\*
- CLARK, Allen William** (Ma.), 1773 Beacon St., Brookline, Mass.—R. All SS. Ch., Feb., 1933— b. Boston, Mass., Feb. 18, 1896; s. B. Preston Clark and Josephine Francis (Allen). Noble and Greenough; Harv., A.B.; Un. Theol. Sch., N. Y. C., 1921; E. T. S., B.D., 1923. D—1922, Bp. Wm. Lawrence, P—1923, Bp. C. L. Slattery, m. Doris Badger, 1923. Asst. S. Paul's Cathd., Boston, Mass., 1923-26; R. S. Thos. Ch., Hanover, N. H., 1926-31; All SS. Ch., Worcester, Mass., Jan.-Nov., 1931.
- CLARK, Carleton A.** (Kan.), 404 So. B St., Arkansas City, Kan.—R. Trin. Ch., Oct., 1934—, Sometime, R. Epiph. Ch., Sedan, Kan.; S. Peter's Ch., Pittsburgh, Kan.; Epiph. Ch., Independence, Kan.\*\*
- CLARK, Clarence C.** (C. N. Y.), 10 Horatio St., N. Y. C.—R. Par. of the Chapel of the Comforter— Yale, Ph.D.
- CLARK, David C.** (W.), 7003 Piney Branch Rd., Takoma Park, Washington, D. C.—R. Trin. Ch.— V. T. S. D—Nov., 1931, Bp. Freeman.\*\*
- CLARK, David William** (S. D.), Fort Thompson, S. D.—P-in-C. Crow Creek and Lower Brule Indian Mssn., 1919—, Dean Niobrara Dnry., June, 1931—, b. Belmont, N. Y., Jan. 19, 1889; s. Aaron Baker Clark and Sarah White (Booth). Kear. Mil. Acad.; Trin. Coll., B.A.; Berk., 1918. D—1918, P—1919, Bp. Burleson, m. Elizabeth Mann, June 6, 1918. In-C. Emmel. Ch., Rapid City, and S. Thos. Ch., Sturgis, S. D., 1918-19.
- CLARK, Delber Wallace** (Ar.), 70 Mansion St., Cossackie, N. Y.—R. Chr. Ch., Cossackie, 1931—, Trin. Ch., Athens, Jan., 1932—, b. Washburn, Me., 1889; s. Humphry Clark and Esther Anne (Beckwith). Pub. Sch., Washburn, Me.; Colby Coll., B.A., 1911; Un. Theol. Sem., S.T.B., 1918; G. T. S.; Colmb. D—1914, P—1915, Bp. Greer, m. Ethel M. Decker, 1920; c., son, 1924. M-in-C. Chr. Ch., Jerome, Ariz.; R. All SS. Ch., Mariners Harbor, N. Y. C.; R. Trin. Ch., Winner, S. D.; S. Stph. Ch., Tottenville, N. Y.; P-in-C. Big Bend Mssns., Marfa, Tex., 1924-25; R. S. Barth. Par., Crisfield, Md., 1925-27; S. Clements, Greenville, Pa., 1927-31.
- CLARK, Edward Huntington,** 5806 S. E. 39th Ave., Portland, Ore.—Retired, Aug., 1926—, b. Brookfield, Wis., Feb. 6, 1855; s. Anson Clark and Mary Lanman (Hooker). Wms. Coll., B.A., 1878; Sea., B.D., 1885. D—1885, P—1885, Bp. Whipple, m. Mary Woodbury Greene, Nov. 17, 1885; c., daughters, two (one deceased), Sister Mary Veronica, O.S.A., son, R. Ch. Nativ. Wells, Minn., 1885; Chr. Ch., Red Wing, Minn., 1890; S. Barth. Ch., Chicago, Ill., 1892. Ch. Redeem., Elgin, Ill., 1893; S. Mary's Ch., Park Ridge, Ill., 1895; Gr. Ch., Pontiac, Ill., 1897; S. John Ch., Springfield, Ill., 1906; Ch. Our Sav., Portland, Ore., 1911; S. Barnabas Ch., McMinnville, Ore., 1915; R. Ch. Our Sav., Portland, 1918-20; Chapl. S. Helen's Hall, Portland, Ore., 1920-26.
- CLARK, Egbert B., Jr.** (Sac.), The Rectory, Santa Rosa, Cal.—R. Ch. of Incarn., Nov. 1928—, R. Dean Convo. Sonoma, 1929—, b. La Grange, Ill., July 1, 1897; s. Egbert Bailly Clark and Mary Frances (Fox). Stan. Un., A.B., M.A.; Ch. Div. Sch. Pac., 1924. D—1924, Bp. E. L. Parsons, P—1925, Bp. J. H. Johnson, m. Kathryn P. Bowes, Nov. 16, 1926; c. son, III; daughter, P-in-C. S. Cross Ch., Hermosa Beach, Cal., 1925-28; Chrnm. Dept. Pub., Dio. Sac., 1921—, Dep. Gen. Coun., 1931, 34.
- CLARK, Fletcher** (Pa.), 825 N. 63rd St., Phila., Pa.—Retired—, Rut., 1873. D—1884, P—1885, Bp. Stevens. Sometime Mssy., Dio. Pa.\*\*
- CLARK, Franklin Jones** (Be.), 281 4th Ave., N. Y. C.—Secy. Natl. Coun.—, Secy. Gen. Conv., 1934. b. Philadelphia, Pa., Sept. 23, 1873; s. George A. Clark and Hannah Lippincott (Jones). Phil. Div. Sch., B.D., 1906. D—1906, P—1906, Bp. Whitaker, m. Eleanor Newhall Moss, Reading, Pa., June 22, 1912. Cur. Ho. Trin. Ch., Phila., Pa., 1906-08; R. S. Barn. Ch., Reading, Pa., 1908-11.
- CLARK, George** (Ore.), 4709 2nd Ave., Los Angeles, Cal.—Chapl. Los Angeles Epis. City Mssn. Soc., Apr., 1931—, b. Gobles, Mich., June 5, 1887; s. Arthur Burnham Clark and Priscilla (Marvin). H. Sch., Riverside, Cal.; Nash., 1913-15; Berk., 1920-22. D—1922, Bp. Babcock, P—1922, Bp. Webb, Vic. River Falls, Star Prairie, Clear Lake, Turtle Lake, Wis., 1922-24; R. S. Paul's, Pekin, Ill., 1924-30; Vic. S. Luke's, Grant's Pass, and Trin., Ashland, Ore., 1930-31.\*
- CLARK, Hugh Savage** (P.), 315 Shady Ave., Pittsburgh, Pa.—Asst. Calvary Ch., Sept., 1929—, b. Lancaster, Mass., Feb. 18, 1903; s. John C. L. Clark and Ethel May (Savage). H. Sch., Lancaster; Norwich Un.; Harv., A.B.; Wesl. Un., B.S.; Berk., 1926. D—1925, Bp. Davies, P—1926, Bp. C. B. Brewster. Master S. Paul's Sch., Concord, N. H.\*
- CLARK, John B.** (S. D.), Moberidge, S. D.—Superintending work, Sisseton and Standing Rock Mssns., 1933—,\*
- CLARK, Paul L.** (O.), 5607 Whittier Ave., Cleveland, O.—Asst. P. S. James Par., Nov., 1926—, b. Denver, Colo., July 13, 1891; s. Charles Claude Clark and Jessy May (Stockberger). H. Sch., Wadsworth; Actual Business Coll.; Butchel Coll. Un., Akron; Nash. D—1924, Bp. Webb, P—1926, Bp. Ivins. Vic. S. Andrew's Chap., Kenosha, Wis.
- CLARK, Stephen Cutter, Jr.** (L. A.), 1466 North Los Robles Ave., Pasadena, Cal.—R. S. Mark's Ch., 1927—, Dioc. Secy., 1929—, Ed.: "The Los Angeles Churchman," 1930—, b. Pasadena, Cal., Aug. 6, 1892; s. Stephen Cutter Clark and Grace Miller (Greene). Un. Cal., B.A., 1914; E. T. S., B.D., 1917. D—1917, Bp. Lawrence, P—1918, Bp. Hunting, m. Helen Marcia Moodey, June 21, 1917. M-in-C S. Luke's Mssn., Park City, Utah, 1917-18; R. S. Paul Ch., Pomona, Cal., 1918-27; Secy. Dioc. Bd. Christian Educa., 1919-25; Chrnm. same, 1926-29. Asst. Secy. Dio. Los Angeles, 1927-29.
- CLARK, Walter Bird** (Cal.), Corte Madera, Cal.—In-C. Ho. Innocents—, West., B.S., 1889; W. T. S.; Kan. Div. Sch., B.D., 1894. D—1894, P—1895, Bp. Thomas. Gr. Ch., Ottawa, Kan., 1893-95; R. S. Joh. Ch., Abilene, Kan., 1895; Ch. Merciful Sav., Hupa; Ch. S. Mary-th-Virg., San Francisco, Cal.; Asst. Trin. Ch., San Francisco, Cal.; Ch. Gd. Shpd., Mineral Wells, Tex.; In-C. S. Paul's Smithfield, N. C.\*\*
- CLARK, Webster Loring** (Sac.), P. O. Box 178, Benicia, Cal.—Retired Apr., 1933—, b. Dorchester, Mass., Mar. 15, 1865; s. William Loring Clark and Ann (Tilden). St. Augustine Coll., Benicia, Cal. D—1890, P—1892, Bp. Winfield, m. Frances Thompson, Santa Rosa, Cal., May 31, 1910. Ch. of Epiph., Vacaville and S. Paul's, Healdsburg, Cal.
- CLARK, William Lathrop.** Died Jan. 14, 1933. For data see Edition 1932.
- CLARK, Willis Gaylord** (N. C.), 1436 E. 7th St., Charlotte, N. C.—R. S. Peter's Ch., 1931—

- Ala. Polytech. Inst. B.S.; Un. So., 1907. D—1907, P—1908, Bp. Beckwith. Mssy. Dothan, Ala., 1907; Sen. Asst. S. Joh. Ch., Montgomery, Ala., 1908; R. S. Stp. Ch., Eutaw, Ala., 1908-12; S. Andrew's Ch., Birmingham, Ala., 1912-16; Trin. Ch., Asheville, N. C., 1916-25; S. Andrew's Ch., Tampa, Fla., 1925-31.\*
- CLARKE, Douchette Redman** (Mo.), 2931 Locust St., St. Louis, Mo.—R. All SS. Ch., 1917—. b. Wytheville, Va., Nov. 10, 1885; s. Stephen Anderson Clarke and Phoebe Jane (Redman). Phil. Div. Sch., 1916, B.D. D—1916, Bp. Rhineland, P—1917, Bp. Garland. Mssy-in-C. S. Cyprian's Mssn., Elmwood, Phila., 1916-17. Dept. Gen. Conv., 1931.
- CLARKE, Eugene** (Tex.), Sealy, Tex.—Retired —\*.
- CLARKE, Gerald Campbell** (O.), 1842 Hastings Ave., E. Cleveland, O.—R. S. Paul's, Nov., 1928—. b. Wellington, Ont., Can., Sept. 15, 1889; s. David Emory Clarke and Melissa Jane (Jones). H. Sch., Trenton; Un. Tor., B.A.; Trin. Coll., Tor., 1915. D—1915, Bp. Tor., P—1916, Bp. Ottawa. m. Edith Miriam De Gruchy, June, 1917. c., sons, two.
- CLARKE, Herbert Morison** (C. N. Y.), 805 Lodi St., Syracuse, N. Y.—Non-Par.—. b. Niagara Falls, N. Y., July 13, 1855; s. Joseph Morison Clarke and Emily (Balis). Hob., A.B., 1876; Harv., A.B., 1878, A.M. and Ph.D., 1884; G. T. S., 1892. D—1892, P—1892, Bp. Spaulding. R. S. Paul's Ch., Littleton, Colo., 1892-93; All SS. Ch., Fulton, N. Y., 1893-96; Chr. Ch., Indiana, Pa., 1896-99; S. Joseph Ch., Port Allegheny, Pa., 1899-02; Cur. Am. Ch., Nice, France, 1904-05; Prof. Mod. Lang., S. Stp. Coll., Annandale, N. Y., 1904-14.
- CLARKE, James Edward** (C. N. Y.), 70 W. Cayuga St., Oswego, N. Y.—R. Chr. Ch., Sept., 1931—. b. Watertown, N. Y., June 4, 1900; s. Edward Clarke and Harriette Elizabeth (Johnson). H. Sch., Watertown; S. Stp. Coll., A.B., 1925; G. T. S., 1928. D—Apr., 1928, P—Oct., 1928, Bp. Coley. m. Julia Helen Steese, Aug. 26, 1933; c., daughters, two. Assoc. R. S. Paul's Ch., Owego, N. Y., 1928-31.
- CLARKE, James Winslow** (C. N. Y.), Oxford, N. Y.—Retired, R. Emer. Gr. Ch., Waterville, N. Y., 1931—. b. Oxford, N. Y., Nov. 7, 1869; s. Francis George Clarke and Clara Maria (Bockee). S. Stp. Coll., 1890; Hob., 1892; Berk., 1896. D—1896, P—1897, Bp. Huntington. Mssy. Van Etten and Spencer, N. Y., 1896; P-in-C. S. Paul Chap., Deerfield, N. Y., 1896-1906; S. Andr. Ch., Utica, N. Y., 1896-1911; Ch. Ascen., Highland Park, Richmond, Va., 1913-17. Secy. Dio. C. N. Y., 1910-11. P-in-C. Emmel. Ch., Norwich, N. Y., 1918-19; R. Gr. Ch., Waterville, N. Y., 1920-31; Chapl. House of Gd. Shpd., Utica, N. Y., 1904-34.
- CLARKE, John Louis Petit** (Vt.), Island Pond, Vt.—R. Chr. Ch. Par., Oct., 1925—. D—1896, P—1897, Bp. Leonard. S. Dav. Mssn., Loraín, O., 1896-97; R. Trin. Ch., Findlay, O., 1897-1902; Asst. S. Joh. Ch., Youngstown, O., 1902-06; Asst. Cathd., Cleveland, O., 1906-12; S. Mary's Par., Cleveland, O., 1912-14; Asst. Trin. Par., N. Y., 1914-16; Cur. S. Jas. Par., Phila., Pa., 1916-19; All SS. Par., Peterborough, N. H., 1919-21; Gr. Ch., Hulmeville, Pa., and Asst. Country Centre Mssn., 1921-25.\*
- CLARKE, Lloyd Willis** (S. O.), 44 East State St., Athens, O.—R. Ch. of Gd. Shpd., Athens and Grace Ch., Pomeroy, Sept., 1931—. b. LeMars, Ia., Mar. 15, 1902; s. Wren Scott Clarke and Mary Elizabeth (Willis). H. Sch., LeMars; Un. Minn.; Un. So., B.A.; Sewanee Theol. Sem.; V. T. S., B.D., 1928. D—July, 1928, Bp. Longley. P—May, 1929, Bp. F. F. Reese. m. Martha Haygood Hall, June 25, 1931. Asst. Gr. Ch., Waycross, Ga.
- CLARKE, Maurice** (Mar.), St. Paul's Cathedral, Marquette, Mich.—Dean, S. Paul's Cathd., May, 1930—. b. Burton-on-Trent, Eng., May 27, 1882; s. William Clarke and Hannah (Turner). Witten. Coll., B.A., 1917, M.A., 1918. Vic. Coll. and Theol. Coll., Manchester, Eng., 1902-05; Oxford, Eng., 1913; Bex., B.D., 1924. D—1907, P—1908, Bp. Gravatt. m. (1) Sheldena Amanda Macrae, Upperville, Va., June 4, 1907; (2) Margarette Emmeline Tresise, Burton-on-Trent, Eng., April 17, 1914. Mssy. Blue Ridge Mts., Charlestown, W. Va., 1905-08; R. Ch. Asc., Hinton, W. Va., 1908-09; S. Andr. Ch., Wheeling, W. Va., 1909-10; Ch. Heavenly Rest, Springfield, O., 1910-18; S. Luke's Ch., Marietta, O., 1918-23; Exec. Secy. Rel. Educ., Dio. S. O., 1923-30; S. Peter's Ch., Delaware, O.; Exec. Chrmn. Gambler Summer Conf., 1924; Dep. Gen. Conv., 1931, 34. Author: "The Episcopal Church; What It Is and What It Stands For" (1912); "The Reformation in England" (1914); "A Handbook for Leaders of Young People's Societies" (1923); "Religion in the Home: A Handbook for Parents" (1925); "A Church School Book of Prayer and Praise" (1927); "Worship Services for Kindergarten and Primary Children" 1929; "Adventures in Church Worship," Teachers' and Pupils' Book (1932).
- CLARKE, Robert** (N. D.), Jamestown, N. D.—In-C. Gr. Ch., 1934—. D—Nov., 1930, Bp. Tyler, P—Mar., 1932, Bp. Bartlett. In-C. Mssns, Bathgate, Pembina and Wallhalla, N. D., 1930-34.\*\*
- CLARKE, Robert J.** (N.Y.), 590 36th St., Woodcliff, N. J.—R. Ch., Transf., 1934—. D—June, 1931, P—May, 1932, Bp. Stearly. Vic. S. John's Ch., So. Englewood, N. J., 1931; Vic. Ch. Redeemer, Palisades Park, N. J., 1932.\*\*
- CLARKSON, David Henry** (A.), Pitcher Lane, Red Hook, N. Y.—Non-Par.—. b. Jersey City, N. J., Dec. 17, 1871; s. Edward Washington Clarkson and Emma Frances (MacMurray). S. Stp.; G. T. S., 1895. D—1895, Bp. Nicholson, P—1895, Bp. Spaulding. m. Bertha Reynolds, Middle Falls, N. Y., June 1, 1904. Mssy. Ch. Gd. Shpd., Colorado City, Colo.; R. S. Luke Ch., Fort Collins, Colo., 1896-98; Mssy. Ch. Redeemer, Bathgate, N. D., 1898-1900; R. Gr. Ch., Jamestown, N. D., 1900-03; Cur. S. Timothy Church, Roxborough, Phila., Pa., 1903-04; R. S. Paul Ch., Greenwich, N. Y., 1904-07; R. Chr. Ch., Schenectady, N. Y., 1907-16; R. Emer. same, 1916-18; R. Chr. Ch., Schenectady, N. Y., 1918-19. Trust., Hoosac School; Vice-pres., Bd. Trust., Free Church of S. Barnabas, Troy, N. Y.; Alumni Trust., Bard. Coll. (St. Stp.'s), 1932-35.
- CLARKSON, Thomas Simons** (N. C.), Smithfield, N. C.—P-in-C. Mssns., S. Gabriel's, Selma and S. Paul's, Smithfield, Dec., 1930—. b. Charlotte, N. C., June 15, 1903; s. Justice Hariot Clarkson and Mary Lloyd (Osborne), daughter Rev. Edwin A. Osborne. Gram. and H. Schs., Charlotte; Un. N. C., A.B.; V. T. S., 1929. D—July, 1929, Bp. Penick, P—July, 1931, Bp. Cheshire, m. Frances Cole, June 17, 1933. D-in-C. Mssns., Trin., Mount Airey and Galloway Meml., Elkin, N. C., 1929-30.
- CLARY, Hugh Valentine** (S. W. Va.), 9 Logan St., Bluefield, Va.—R. S. Mary's Ch., Tazewell Par., June, 1934—. b. Disputanta, Va., Jan. 2, 1892; s. Sidney Samuel Clary and Mary Edwina (Fenner). Wm. and Mary Coll.; V. T. S., 1927. D—Oct., 1926, P—May, 1927, Bp. Freeman. m. Helen Mae Bowie, Apr. 22, 1924. c. one. R. S. Mary's, Pocomoke City, Md., 1928-34.
- CLASH, Charles Wright**, 2400 West 17th St., Wilmington, Del.—R. Immel. Ch., Oct., 1919—. b. Centreville, Md., Aug. 9, 1884; s. Charles N. Clash and Deborah (Feddeman). Dela. Coll., B.A.; G. T. S., 1909; Un. Del., D.D., 1934. D—1909, P—1910, Bp. Kinsman. m. Mabel W. Maxwell, June 19, 1930. Staff Grace Ch., N. Y. C., 1909-13; Dean Cathd. S. Mary and St. John, Manilla, P. I., 1914-18; Chapl. Base Hosp. 34, France, A. E. F., 1918-19. Mem. Stndg. Com., 1922—; Exam. Chapl., 1928—. Dep. Gen. Conv., 1934.
- CLATTENBURG, Albert Edwin** (Pa.), S. John's Rectory, Levering Mill Road, Bala-Cynwyd, Pa.—R. S. Joh. Ch., Oct. 12, 1924—. b. Somerville, Mass., Aug. 13, 1875; s. Joseph Clattenburg and Mary Elizabeth (Elliott). Roa. Coll.,

- 1902, D.D., 1924; V. T. S., 1905, B.D., 1906. D—1905, Bp. Randolph, P—1916, Bp. Lawrence. m. Cornelia Lynah Norris, Phila., Pa., Oct. 11, 1905; c., sons, three. Asst. S. Chrys. Ch., Wollaston, Mass., 1905-06; R. same, 1906-10; R. Ch. Advent, Devils Lake, N. D., 1910-13; Vic. Chr. Ch., Christiana Hundred and Immel, Ch., Wilmington, Del., 1913-16; R. S. Peter's Ch., Hazelton, Pa., 1916-24. Author: "Man," A Study.
- CLAUSEN, Charles John** (Roch.), Canandaigua, N. Y.—R. Emer. S. Joh. Ch., Canandaigua, 1905—Nash., A. B., 1873, B. D., 1876. D—1876, —P 1877, Bp. Talbot. Gr. Ch., Lafayette, Ind., 1876-81; Ho. Com. Ch., Utica, N. Y., 1881-86; Trin. Ch., Canaseraga, N. Y., 1886-91.\*\*
- CLAY, Albert E.** (Cal.), 146 12th St., Pacific Grove, Cal.—R. S. Mary's-by-the-Sea, May, 1926— b. Canterbury, Eng., Dec. 7, 1866; s. Charles Clay and Elizabeth (Patchen). Choristers Sch., Cant. Cathd., Eng.; King's Sch. and S. Augustine's Coll., Canterbury, Eng., 1888. D—1889, P—1890, Bp. Lewis, Ontario. m. Ellen G. Helliwell, 1904. Mssy. Canada; Asst. S. Joh. Ch., Prescott, Ont., Canada, 1889-1892; Mssy. Washburn and Bayfield, Wis., 1892-95; R. S. Paul Ch., Central City, Colo., 1895-98; Gr. Ch., Miles Grove, Pa., 1898-1903; Ch. of Our Father, Foxburg, Pa., 1903-05; S. Anne's Ch., Middletown, Del., 1905-07; Vic. Ho. Trin. (Old Swede's), Wilmington, Del., 1907-12; Ch. Redemption, Phila., Pa., 1912-25; S. Pet. Ch., Redwood City, Cal., 1925-26.
- CLAYTON, Frederick M.** (N. Y.), 1428 El Prado, Torrance, Cal.—In-C. S. Andrews—, Sometime Chapl. Lawrence Hall, Chicago, Ill.; Asst. Ch. of St. Mary the Virgin, N. Y. C.; Asst. S. Luke's, Evanston, Ill.\*
- CLAYTON, Frederick William** (Neb.), 506 So. 26th St., Omaha, Neb.—R. All SS. Ch., Oct., 1927— b. England, Feb. 22, 1885; s. Titus Clayton and Elizabeth (Hepburn). The B. M. S. Sch., Durham; S. Augustine's Coll., Canterbury, 1914; Tabor Coll., D.D. D—1914, P—1916, Archbp. Thornloe, Ontario. Pres. Tabor Coll., Tabor, Ia., 1925-27.\*
- CLAYTON, Sherwood Strobel** (Dal.), 2401 College Ave., Fort Worth, Tex.—R. S. John's Ch., Nov., 1934— b. St. Francisville, La., Oct. 8, 1907; s. William DeLamer Clayton (deceased) and Anna (Strobel). Joseph A. Maybin, Gram. Sch. and Warren Easton H. Sch., New Orleans; Tulane Un. La., B.A., 1928; V. T. S., B.D., 1931. D—June, 1931, P—May, 1932, Bp. J. C. Morris. Cur. Gr. Ch., New Orleans, La., 1931-34.
- CLAYTON, Edward McCrady** (Fla.), 4 W. King St., Quincy, Fla.—Mssnr-in-C. S. Paul's, Oct., 1927— b. Hopkins, S. C., Aug. 25, 1895; s. Hubert Clayton and Mary Hugenin (Clarkson). Milt. Coll., S. C.; Un. So.; Sewanee. D—July, 1924, P—July, 1925, Bp. Finlay. m. Helen Thruston Barton, Dec. 15, 1923; c., four.
- CLEAL, Joseph Pacy** (S. O.), 45 Robina Ave., York Township, Toronto, Ont., Can.—Non-Par.— Mssy. work, Sub. gratis, 1906— b. Du Page Co., Ill., Apr. 1, 1860; s. George Cleal and Harriet (Pacy). Both English birth. Lincoln Sch., Eng., and private tuition in U. S. D—(perpetual), 1895, Bp. Boyd Vincent. m. (1) Margaret R. McDonald, 1881; (2) Julia Torrey, 1906; c., sons, four; daughters, four; all but one married. Consulting engineer. Work in Ch. always done "gratis."
- CLEAVELAND, George Julius** (W. Va.), Hinton, W. Va.—R. Ascen. Ch., and Chapl. Episc. Group, Federal Institute for Women, Alderson, 1928— b. Salem, N. H., Apr. 21, 1896; s. Rev. Willis Milton Cleaveland and Ida Maude (Robinson). Pub. Sch.; Prep. Dept., Nash.; V. T. S. D—1920, P—1921, Bp. W. L. Gravatt. m. Agnes Louise Price, June 3, 1924; c. son. D-in-C, S. Paul Ch., Williamson, W. Va.; R. Gr. Ch., Clover Lick, W. Va.; Trin. Ch., Hamilton, O., 1925-26; P-in-C. Calv. Ch., Montgomery, W. Va., 1926-31.
- CLEGHORN, Walter Thomas.** Died May 23, 1932. For data see Edition 1932.
- CLELAND, John A.** Died Jan. 13, 1934. For data see Edition 1932.
- CLEM, Walter W.** (Sw. Va.), Waynesboro, Va.—In-C. S. John's Ch., 1934— D—July, 1934, Bp. Hobson for Bp. Jett.\*
- CLEPHAN, Angus Eugene** (O.), 315 W. North St., Lima, O.—R. Chr. Ch., Oct., 1934— b. Stockton on Tees, Eng., 1884; s. Eugene Edward and Clara Emily Clephan. Gateshead on Tyne; three Priv. Schs.; Pub. Sch., Field, Eng.; Ch. Mssy. Islington Coll., London, Eng.; Emmel Div., 1913; Un. Saskatchewan (Honors). D—1913, P—1914, Bp. Newnham, Sask., Can. R. Trin. Ch., New Phila., and P-in-C. S. Barnabas Mssn., Dennison, O., 1921-27; R. S. Paul's Ch., Put-in-Bay, O., 1927-34.
- CLEVELAND, Edmund James,** 150 Rock St., Fall River, Mass.—R. Ch. of Ascen., 1922— b. Elizabeth, N. J., July 21, 1878; s. Edmund James Cleveland and Sarah Elizabeth (Bragaw). Trin., B.A., 1902; Harv., M.A., 1905; E. T. S., B.D., 1905. D—1905, Bp. Brewster, P—1906, Bp. Vinton. m. Margaret T. Hedden, 1906. Asst. Chr. Ch., Springfield, Mass., 1905-06; R. S. Paul Ch., Peabody, Mass., 1906-08; S. Joh. Ch., West Hoboken, N. J., 1908-17; S. Phil. Ch., St. Louis, Mo., 1917-18; Chapl. 142nd Inf., 1918; Sen. Chapl. 36th Div. A. E. F., 1918-19; R. Chr. Ch., Westerly, R. I., 1920-22.
- CLEVELAND, Edward Horace, M.D.** (Ma.), 135 S. Main, Middleborough, Mass.—Retired— b. Cleveland, O., Sept. 24, 1855; s. Horace Gillette Cleveland and Anna Maria (Knapp). Rac., B.A., 1878, M.A., 1881; G. T. S., 1881; N. Y. Homeop. Med. Coll. and Flower Hosp., M.D., 1915. D—1881, Bp. McLaren, P—1882, Bp. Littlejohn. Asst. Chr. Ch., Brooklyn; Asst. Chr. Ch., Detroit, Mich.; Asst. S. Mark's Ch., Orange, N. J.; Asst. S. Andr. Ch., N. Y.; R. Trin. Ch., Seymour, Conn., 1890; Asst. S. Jas. Ch., N. Y., 1892-94; R. Chr. Ch., Ridgewood, N. J., 1894-1904; Exam. Chapl. Dio. N'k, 1895-1904; S. Mart. Ch., New Bedford, Mass., 1904-09; Ch. Our Sav., Middleboro, Mass., 1909-11; Hosp. Chapl. N. Y. C. Mssn. Soc., 1911-17; Supt. Hosp. and House of Rest for Consumptives, N. Y. C., 1917-20; Asst. S. Luke's Ch., Rochester, N. Y., 1921-22; Asst. S. Paul's Ch., Brockton, Mass., 1922-23; Chapl. Hart's Island, N. Y. C.; Prison Chapl., N. Y. C. Mssn. Soc., 1924; Chapl. U. S. Vets. Hosp. No. 98, Castle Point, N. Y., 1925-30.\*
- CLEVELAND, John M.** (Mil.), Main St., Hartland, Wis.—R. Grace Ch., June, 1930— b. Glendale, Hamilton Co., O., Sept. 24, 1900; s. James Harlan Cleveland and Grace Elizabeth (Mathews). Melvin Sch., private, N. Y. C., 1918; Un. Wis., B.A., 1925; G. T. S., 1929. D—Apr., 1929, Bp. Paul Matthews, P—Oct., 1929, Bp. Ivins. m. Dorothy L'Hommedieu, Aug. 9, 1926; c., sons, two.
- CLEVELAND, Oliver Henry** (Spok.), 220 Cottage Ave., Cashmere, Wash.—P-in-C. S. James, Cashmere, S. Andr., Chelan, S. Jas., Brewster, and S. Mary's, Twenty-five Mile Creek, Dec., 1930— b. Lower Brule, S. D., Nov. 26, 1877; s. William Joseph Cleveland and Hannah (Stitler). Shattuck Sch.; W. T. S., 1914. D—1914, P—1914, Bp. A. L. Williams. m. Sadie M. Joy. R. S. Joh. Ch., Omaha, Neb.; S. Paul's Ch., Mt. Vernon, Wash., 1920-30.
- CLICKNER, George Miltenberger** (S. O.), Chevy Chase, Md.—Retired— Dick., B.A., 1881. D—1887, P—1888, Bp. Paret. Asst. Emmel. Ch., Baltimore, 1887-88; Gr. Ch., Baltimore, and in-C. Adv. Chap., 1888-91; R. S. Mark Ch., Baltimore, Md., 1891-1904; S. Phil. Ch., Cincinnati, 1904-07; Gr. Ch., College Hall, Cincinnati, O., 1907.\*\*
- CLINCH, Nicholas Bayard.** Died July 16, 1932. For data see Edition 1932.
- CLINE, Thomas Sparks,** Watertown, Conn.—R. Chr. Ch., Jan., 1931— b. Woodstown, N. J., Sept. 25, 1877; s. Philip Cline and Anna (Sparks) Cline. Wesl. Un., A.B., 1901; Berk., B.D., 1905, D.D., 1924. D—1905, Bp. Brewster,

- P—1905, Bp. Niles. m. Lois Golder Clute, Toms River, N. J., Sept. 6, 1905. P-in-C. S. Barn. Ch., Berlin, N. H., 1905-09; Cur. S. Stph. Ch., Boston, Mass., 1909-13; R. Gr. Ch., Mt. Airy, Pa., 1913-24; Prof. Past. Theol., G. T. S., 1924-28, also R. S. Peter Ch., N. Y., 1924-28. Chapl. U. S. A., 1917-19. Prof. Past. Theol. and Asst. Dean Berk., 1928-30. Mem. Dept. Rel. Educa., Dio. Pa., 1920-24; Dio. Conn., 1933—Bd. Exam. Chapl., Dio. Pa., 1919-24; Dio. N. Y., 1925-30; Dio. Conn., 1932—. Dep. Gen. Conv., 1934.
- CLINGMAN, Charles** (Ala.), Off., 2015 N. 6th Ave., Res., 3333 Cliff Road, Birmingham, Ala.—R. Ch. of Advent, Oct., 1924—. b. Covington, Ky., Jan. 19, 1883; s. Charles Clingman and Mary Ellen (Hartsough). Pub. Schs., Covington, Ky.; Ken., A.B., 1905, L. H. D., 1931; V. T. S., 1908, D.D., 1928; Un. So., D.D., 1928. D—1907, P—1908, Bp. L. W. Burton. m. Elizabeth F. Core, Oct. 21, 1909; c. one. R. S. Paul's, Newport, Ky., 1908-13; Incarn., Dallas, Tex., 1913-18; Trin., Houston, Tex., 1918-24. Stndg. Com., Dio. Lex., 1912-13. Dio. Dal., 1918; Dio. Tex., 1914-24; Dio. Ala., 1926—. Mem. Bd. Mssns., Dio. Lex., Dal. and Tex.; Mem. Exec. Com., Dio. Ala. Dep. Gen. Conv., 1910, 19, 22, 25, 28, 31, 34. Mem. Joint Com. World Conf., Faith and Order; Mem. Com. Budget and Program, 1934; Del. World Conf., Lausanne, 1937; Chrmn. Bd. S. Mark's Sch. (Col.); Chrmn. Dept. Pub. Welfare, Birmingham, Ala., 1933-34. Psi Upsilon, Phi Beta Kappa.
- CLOUGH, Charles Asa**, 29 Monroe Place, Brooklyn, N. Y.—Cur. Trin. Ch., N. Y. C., Jan., 1930—. b. Vineyard Haven, Mass., Apr. 8, 1903; s. Charles Asa Clough and Jennie Spaulding (Cromwell). Phillips Acad., Andover, 1918-22; Yale, B.A., 1926; Cambridge Un., Cambridge, Eng., M.A., 1928; E. T. S., B.D., 1929. D—June, 1929, P—Dec., 1929, Bp. Slattery.
- CLOUTH, Thomas H.** Died Mar. 2, 1932.
- CLOVER, George Frederick** (N. Y.), 30 Morning-side Drive—St. Luke's Hospital, 113th St. and Amsterdam Ave., N. Y. C.—Past. and Supt. S. Luke Hosp., 1900—. b. Lanesboro, Mass., June 12, 1866; s. Lewis P. Clover, D.D., and Sarah A. (Ackerman). Hob., 1889, D.D., 1930; Colomb., M.A., 1916. D—1890, P—1891, Bp. Huntington. m. Laura Brand, Louisville, Ky., 1896. R. Calv. Ch., Homer, N. Y., 1891-92; Asst. Past. and Asst. Supt. S. Luke Hosp., 1892-1900; Can. and Reg. Cathd. S. Joh-the-Div., N. Y. C., 1905-14; Hon. Can. Cathd. S. Joh-the-Div., 1914; Pres. Hosp. Conf., Greater N. Y., 1906-15; Pres. Hosp. Bur., Standards and Supplies; Mem. Hosp. Com. State Char. Aid Assoc.; Trust., United Hospital Fund; Mem. Kappa Alpha; Mem. Century Assn. and The Pilgrims, N. Y. C.\*
- CLOWES, Hector Eaches** (L. A.), National City, Cal.—Non-Par.—Sea. D—1880, Bp. Whipple, P—1885, Bp. Brewer. Gen. Mssy., Dio. Mont., 1880-85; Ft. Benton, Mont., 1885-86; Chr. Ch., Kalispell, Mont., 1896; R. S. Matt. Ch., National City, Cal.\*\*
- CLUTE, Horace Edwin** (L. I.), 86 Halsey St., Brooklyn, N. Y.—R. S. George's Ch., Sept., 1924—. b. Harrisburg, Pa., June 21, 1875; s. Horace Augustus Clute and Mary Ann (Shellenberger). Harrisburg Acad.; Ya. Grad. Sch.; Ya. Div. Sch., B.D., 1902; Pa. Coll., B.S., 1897. D—1908, P—1909, Bp. Greer. m. Margaret E. Duncan, 1914. R. Ho. Nativ., Bronx, N. Y. C., 1910-16; Gr. Ch., Hastings-on-Hudson, 1916-22; Asst. S. Jas. Ch., N. Y. C., 1922-24.
- CLUVER, Henry John** (Pa.), Belleville, Ill.—In-C. S. George's Ch.—D—June, 1928, Bp. T. I. Reese. Veteran World War.\*
- COATES, Azael** (Har.), 64 So. 6th St., Manheim, Pa.—R. S. Paul Ch., and Hope, Mt. Hope, 1922—. All SS. Paradise, Chr. Ch., Leacock, Gr. Ch., Nickel Mines, Pa., 1929—. Phil. Div. Sch., B.D., 1901. D—1901, Bp. Whitaker, P—1905, Bp. Scarborough. Asst. S. Paul Ch., Camden, N. J., 1901-02; M. Ho. Trin. Ch., South River, N. J., 1902; Asst. S. Pet. Ch., Phila., 1902-05; R. Ho. of Prayer, Branchtown, Pa., 1905-10; Cur. Chr. Ch., Norfolk, Pa., 1910; R. S. Barth. Ch., Wisconsin, Phila., 1910-22.
- COBB, Joseph Manly** (Mo.), Webster Groves, Mo.—R. Emmel Ch., 1931—. b. Washington, D. C.; s. Judson Davis Cobb and Bertha (Craig). Pub. Sch., Wash.; Western H. Sch.; Un. Va., M.A.; V. T. S., 1923, B.D.; G. T. S., 1924. D—1923, Bp. Davenport, P—1924, Bp. Jett. m. Maria Bolton Davidson, June 21, 1927; c. daughters. Asst. Ch. Incar., N. Y. C., 1923-24; Asst. R. S. Joh. Ch., Roanoke, Va., 1924-25; R. Chr. Ch., Blacksburg, Va., 1925-29; Trin. Ch., Takoma Park, Washington, D. C., 1929-31.
- COBB, Roderick Provost.** Died August 16, 1934. For data see Edition 1932.
- COBB, Rodney Fitzgerald** (Ia.), 227 So. 6th St., Council Bluffs, Ia.—R. S. Paul's Ch., Oct., 1934—. b. Muscatine, Ia., Sept. 9, 1899; s. Brett M. Cobb and Fanny (Fitzgerald). H. Sch., Davenport; Un. Ia., B.A.; G. T. S., 1924. D—Apr., 1924, P—Nov., 1924, Bp. T. N. Morrison. Cur. Trin. Cathd., Davenport, Ia., 1924-27; Cur. Trin. Ch., N. Y. C., May-Dec., 1927; R. Chr. Ch., Austin, Minn., 1927-29; R. Trin. Ch., Rock Island, Ill., 1929-34; Dean, Rock Island Dnry., Dio. Q., 1930-34. Secy. Bd. Mssns., 1930-34, Dio. Q.; Dep. Prov. Synod, Northwest, 1925, and Midwest, 1930, 32, 33.
- COBDEN, Richard** (N. Y.), Larchmont, N. Y.—Retired R. Emer. S. John's, Larchmont—Troy, N. Y., Coll. D—1889, P—1890, Bp. Potter. Asst. S. Mark Ch., N. Y., 1889-97; R. S. Joh. Ch., Larchmont, N. Y.\*\*
- COBEY, Harry Speake** (Ga.), 510 N. Jefferson St., Albany, Ga.—R. S. Paul's Ch., Dec., 1926—. b. Grayton, Md., June 21, 1890; s. William Winter Cobey and Ellen Elizabeth (Carpenter). Md. Agr. Coll. (now Un. Md.), B.S.; Emerson Inst., Wash., D. C.; Wesl. Un.; Berk. D—1917, P—1918, Bp. Harding. m. Josephine M. Gray, 1918. Vic. Chap. Ho. Comf., 1918-20, and Cur. S. Paul Ch., Rock Creek Par., Dio. Wash., 1917-20; Vic. Gr. Ch., Gainesville, Ga., 1920-26. Chrmn. Dept. Christian Soc. Serv., Dio. Ga.
- COBURN, Aaron Cutler.** Wooster School, Danbury, Conn.—Head Master, Wooster Sch. for Boys, 1926—. b. Brooklyn, Conn., June 19, 1884; s. Dr. J. M. Coburn and Abbie M. (Cutler). Amherst, A.B., 1907; Phil. Div. Sch., 1911, B.D., 1912. D—1911, P—1912, Bp. Brewster. m. Eugenia Bowen Woolfolk, N. Y. Dec. 1, 1913. Asst. Gr. Ch., N. Y. C., 1911-12; R. S. Jas. Ch., Danbury, Conn., 1913-28.
- COCHRAN, Arthur Myron** (Tenn.), 2408 Scovel St., Nashville, Tenn.—Vic. Ch. of Holy Trin., July, 1928—. b. Charleston, S. C., Sept. 27, 1878; s. Thomas Izzard Cochran and Cornelia (Elfe). Avery Norm. Inst., Charleston; Fiske Un., Nashville, A.B.; Grad. Music Dept., N. Y. Un. D—1918, Bp. Cheshire; P—1920, Bp. De-laney. m. Sarah Jane Bly, Apr. 17, 1903; c. sons, three; daughter. Cur. Chap. S. Simon-the-Cyrenian, Phila., 1918-20. Music Dir. and Organist of same; R. S. Ambr. Ch., Raleigh, and Dir. Music S. Augustine Coll., 1920-28. Secy. Fisk Pastors' Sch., 1931-34.
- COCHRAN, William.** Died Feb. 2, 1933. For data see Edition 1932.
- COCHRANE, Robert William** (N. Y.), 439 E. 238th, Bronx, N. Y. C.—R. S. Stph. Ch., Wood-lawn, N. Y. C.—b. Dublin, Ireland; s. Samuel Ayre and Jane Cochrane. D—1887, P—1889, Bp. Littlejohn. S. Mich., Brooklyn; S. Aug. Ch., Trin. Par., N. Y. C.; Asc. Ch., Green Pt.; Asst. S. Thom. Chap., N. Y. C.; R. Gr. Ch., Yantic, Conn.
- COCKROFT, Frank Nuttall** (Hon.), Lahaina, Hawaii.—P-in-C. Ho. Innoc. Ch., Lahaina, 1915—. b. Shawforth, Lancashire, Eng., July 10, 1863; s. Walter Cockcroft and Eliza (Nuttall). G. T. S., 1897; N. Y. Un., 1901-02. D—1897, P—1897, Bp. Talbot. m. Julia Letitia Walcott, Jackson, Mich., Sept. 9, 1903. Trin.

- Ch., Lander, Wyo., 1897-99; Asst. Zion and S. Tim. Ch., N. Y. C., 1899-1903; Chr. Ch., Henrietta, Mich., 1903-05; S. Paul Ch., Hamilton, Mont., 1905-11; All SS. Ch., Redding, Cal., 1911-15.
- COCKE, Henry Teller** (W.), All Saints' Rectory Chevy Chase, Md.—R. All SS. Ch., 1923.—b. City Point, Va., Mar. 2, 1876; s. Henry Teller Cocke and Elizabeth Welsh (Horner). Va. Mil. Inst.; V. T. S., 1900. D—1900, Bp. Peterkin, act. for Bp. Randolph; P—1901, Bp. Randolph. m. Maria L. Snowden, Baltimore, Md., Oct. 24, 1906. M-in-C. Chs. Botestourt Co., Va., 1900-01; S. Mark Ch., Fincastle, Va.; Trin. Ch. Buchanan, Va.; S. Paul Ch., New Orleans, La., 1901-02; S. Paul Ch., Mexico, Mo., 1902-03; Cur. Gr. Ch., Baltimore, Md., 1903-04; S. Paul Ch., Winston-Salem, N. C., 1904-16; S. And. Ch., Mount Holly, N. J., 1916-123.\*\*
- COCKS, Bertrand Richard** (Ariz.), Box 1326, Phoenix, Ariz.—Can. Trin. Cathd., 1908.—Managing Dir., S. Luke's Home, Phoenix, Jan., 1931.—Exec. Secy. Dist. Ariz., June, 1930.—b. Petersburg, Can., Mar. 1, 1877; s. Geo. J. Cocks and Sarah Anne (Mar.) Leland Stanford, Jr., Un.; Ch. Div. Sch. Fac., 1908, S.T.M., 1932. D—1908, P—1909, Bp. Kendrick. m. Mary Downing, Oct. 17, 1904. Archd. of S. Ariz., 1912-13; Gen. Mssy. Dist. Ariz., 1913-30.
- CODDINGTON, Herbert Guibord** (C. N. Y.), 106 Walnut Place, Syracuse, N. Y.—R. Emer., Gr. Ch., Syracuse, N. Y., 1931.—b. Cazenovia, N. Y., Feb. 6, 1865; s. Rev. Prof. W. P. Coddington, S. T. D., and Louisa (Guibord). Syr. Un., A.B., 1886, D.D., 1904, LL.B., 1914; G. T. S., 1886-88. D—1888, P—1889, Bp. Huntington. m. (1) Leone Adelle Fitch, Lowville, N. Y., Dec. 12, 1888 (died April 25, 1930) (2) Mrs. Cora Willard Fredrick, Dec. 30, 1931; c., daughter, 1894. R. S. Joh. Ch., Marcellus, N. Y., 1888-91; Gr. Ch., Syracuse, N. Y., 1891-1931. Fnded. S. Joh. Ch., Phoenix, N. Y., and S. Phil. Ch., Syracuse, N. Y. Chapt. Hosp. Gd. Shpd., Syracuse, N. Y., 1906-28. Dep. Gen. Conv., 1904, 07, 10, 13, 16, 19, 28. Exam. Chapt., 1909.—Mem. Stndg. Com. (C. N. Y.), 1920.—Author: Addresses for Private Circula; Three pamphlets on Genealogy of Coddington and allied families.
- CODY, Cortez Robert** (S. C.), Darlington, S. C.—P-in-C. S. Matth., Sept., 1926.—b. Lincolnton, N. C., May 12, 1877; s. James Henry Cody and Louise (Strup) Valle Crucis; Appalachian Trng. Sch. for Teachers; Chr. Sch., Ardin, N. C.; Tutored three years; V. T. S., three years. Un. Chicago, 1 yr. D—1913, P—1918, Bp. Horner. m. Barbara Catherine Seagle, 1906; c., daughters, three. P-in-C. Jas. Mssn., Black Mt., N. C., 1919-22; R. S. Paul's Ch., Monroe, N. C., 1922-26.
- COE, Edmund Gwynn** (S. C.), 350 Sumter St., Charleston, S. C.—R. S. Peter's Ch., June, 1934.—b. Anne Arundel Co., Md., Mar. 1, 1892; s. Rev. Walker Peyton Conway Coe and Ada Ball (Prigg). Randolph Macon Coll., Ashland, Va., A.B., 1914; Coll. of Charleston, M.A., 1925. D—Nov., 1931, P—June, 1932, Bp. A. S. Thomas. m. Helen Turner Chewning, Sept. 9, 1912; c. sons, two. Lay-Reader and M-in-C. S. Peter's, Charleston, S. C., 1931-34; Tehr. Porter Milt. Acad., Charleston, S. C., 1931-33.
- COE, Francis T.** (O.), 402 Euclid Ave., Toledo, O.—R. S. Paul's Ch., 1934.—Ken. Coll. D—June, 1931, P—May, 1932, Bp. Rogers. Cur. Emmel. Ch., Cleveland, O.
- COELHO, Julio de Almeida** (So. Brazil), Bage, R. G. do Sul, Brazil.—In-C. Christ Crucified.—Presby. da Igreja-Redemption-Ch., Sao Gabriel, Nich., 6, 1905.—b. Cidade do Rio Grande do Sul, 1860; s. Antonio d'Almeida Coelho and Laura F. Coelho. Sem. Rio Grande. D—1903, P—1905, Bp. Kinsolving. m. Alzira C. Coelho, 1888. Asst. Trin. Mssn., Porte Alegre, Brazil, 1925-26; In-C. Ch. Nativity, Dom Pedrito, R. G. do Sul., 1926.\*\*
- COERR, J. Morris**, 300 Middlesex Ave., Metuehen, N. J.—Non-Par.—b. Morris, Ostego Co., N. Y., July 16, 1873; s. Rev. Charles T. Coerr and Charlotte (Morris) S. Stph., 1894; G. T. S., 1897. D—1897, Bp. Rulison, P—1898, Bp. Taibot. m. Carlotta Louise Cowing, 1900. c. two. R. St. Paul's Ch., Norwalk, Conn., 1900-02; S. Andr. Ch., Albany, N. Y., 1903-06; Chr. Ch., and Chr. Ch. Sch., Port Jefferson, N. Y., 1906-11; Ho. Cross Ch., Kingston, N. Y., 1912-16. Author: "The People's Mass Book," (1911).
- COFFIN, Alexander** (Spok.), Res., 1415 W. Eighth Ave., Off., 1103 First Ave., Spokane, Wash.—Archd., 1924.—Bp. Field Coll., St. John's Nfd. D—1894, P—1896, Bp. Nicholson. R. Shell Lake, Wis., 1894-96; S. Pet. Ch., No. La Crosse, Wis., 1896-98; S. Phil. Ch., Joplin, Mo., 1898-01; S. Luke's Ch., Jackson, Tenn., 1901-03; Ch. Ho. Comf., Redwood Falls, Minn., 1903-06; Gr. Ch., Pine Island, Minn., 1906-08; Chr. Ch., Benson, Minn., 1908-15; S. Joh. Ch., Dickinson, N. D., 1915-24.\*\*
- COFFIN, Francis Joseph Howells** (N. Y.), 2 Fountain Sq., Larchmont, N. Y.—R. S. Joh. Ch., 1923.—b. Chicago, Ill., Feb. 25, 1889; s. Charles Henry Coffin and Flora (Howells). Chicago Latin Sch.; Sewanee Milt. Acad.; Un. So. B.A.; G. T. S., 1913. D—1913, Bp. Lines, P—1914, Bp. Courtney. m. Annie Rouhac Coffin, 1918. Asst. S. Matth. Ch., N. Y. C., 1913-14 again 1915-17; Mssy-in-C. S. Jas. and S. Andr. Mssns., Greenville, S. C., 1914-15; R. Ch. of Ascen., Montgomery, Ala., 1917-18. S. Mary's Ch., Kinston, N. C., 1919.
- COGAN, James Joseph** (Ma.), 3 Perkins St., Peabody, Mass.—R. S. Paul Ch., Nov. 1922.—b. N. Y. C.; s. Patrick Cogan and Sarah (Daniels). H. Sch., Stamford, Conn.; Wesley. A.B., 1902; Berk.; E. T. S., B.D., 1905. D—1905, Bp. Brewster, P—1906, Bp. Lawrence. m. Edith Ives Cogan, M.D., June 28, 1905. c. daughter, son. R. S. Luke Ch., Fall River, Mass., 1910; R. Emmel. Ch., Wakefield, Mass.
- COGLEY, Charles Grinnell** (W. Va.), 1014 Main St., Wellsburg, W. Va.—R. Chr. Ch.—Colmb., B.A., 1893. D—1894, Bp. Paret, P—1893, Bp. Satterlee. R. Wm. and Mary Par., Md., 1894; Trin. Ch., Sharpsburg, and S. Andr. Ch., New Kensington, Pa., 1909; S. Paul Ch., White Haven, Pa., 1911.\*\*
- COGSWELL, Colwort Kendall Pter** (W.) 311 A St., N. E., Washington, D. C.—Non-Par.—D—1892, P—1893, Bp. Leonard. Asst. S. Andr. Ch., Baltimore, Md.; S. Jas. Ch., Old Town, Me.; Asst. S. Geo. Ch., Baltimore, Md.; Chapt. Gd. Shpd., and Chapt. S. Matth. and All SS. Chs. Washington, D. C.\*\*
- COIT, Charles Wheeler** (N. J.), 736 College Ave., Claremont, Cal.—Retired, Nov., 1934.—b. Concord, N. H., Jan. 13, 1861; s. Henry Augustus Coit and Mary Bowman (Wheeler). S. Paul's Sch., Concord, N. H.; Trin. Coll., B.A., M.A.; G. T. S., B.D., 1885. D—1885, P—1886, Bp. W. W. Niles. m. Virginia Kilgour Hickman, Oct. 8, 1907. R. S. Luke's Ch., Charlestown, N. H., 1885-88; Asst. Master, S. Paul's Sch., W. Concord, N. H., 1888-98; R. S. Luke's Ch., Baltimore, Md., 1898-1907; S. Paul's Ch., Windsor, Vt., 1907-11; Prof. N. Test. Greek, Nash., 1911-21; S. Mark's Ch., Hammonont, and P-in-C. S. Mark Ch., Pleasantville, N. J., 1921-24; Ladbroke, Warwickshire, Eng., 1925-27; R. S. John's, Blackwood, and P-in-C. Ch. of Ho. Spirit, Bellmawr, N. J., 1927-34. Exam. Chapt. to Bp. Vt., 1908-11, Bp. N. J., 1929. Mem. Meml. of Merit, Royal Martyr Ch. Union. Publs.: Contributions prose and verse to the Horae Scholasticae; "The Granite State Monthly," "The Catholic Champion," "The Iron Cross Magazine," "Granite State Poets," "The Trinity Tablet." Edited: "School Sermons" by Henry Augustus Coit, D.D. Pub., "Vision," a Sermon; "The Royal Martyr," Life of King Charles I.
- COLBOURNE, Cuthbert Walter** (Mil.), In England.—b. Aug. 28, 1888. Un. So., B.A.; Sch. Theol., Oxford, 1912; Nash, B.D. 1914. D—1913, P—1914. m. Mary Phelps Card, June 5, 1912. P-in-C. Gr. Ch., Hartland, S. Peter's Ch., North Lake, S. Barth., Pewaukee, all in Wis., 1914-15; S. Joh., Portage, Wis., 1915-16; Loc. Ten. Gr.

- Ch., Waycross, Ga., 1918-19; Loc. Ten. S. Luke, Atlanta, Ga., 1919; P-in-C. Gr. Ch., Hartland, and Ho. Innoc., Pine Lake, Wis., 1919-23; Instr., Nash., Nashotah, Wis., 1923-33.\*
- COLBY, James Roy** (O.), 135 N. Broadway, Geneva, O.—R. Chr. Ch., Geneva, S. Michael's, Unionville, All SS., N. Madison, and S. Ann's, Perry, O., Apr., 1926—b. Detroit, Mich., Apr. 17, 1893; s. William Colby and Harriet (Shepherd). W. Va., Wesl. Coll.; Houghton Sem., N. Y.; Wesl.; Albion Coll. Special work in Soc. Serv. and Psychology, Wis. and Ohio State Universities. D—1925, Bp. Leonard, P—1926, Bp. Rogers. m. Ruth S. Hazen, July 26, 1917. Asst. Trin. Ch., Toledo, O. Mem. Dept. Soc. Serv.
- COLCLOUGH, William Frederic** (Be.), 534 Walnut St., Catawauqua, Pa.—R. S. Stph. Ch., 1921—b. Newcastle-under-Lyme, Staffordshire, Eng., Apr. 3, 1870; s. Joseph Colclough and Maria Ellen (Hackney), Queen Eliz. Grammar Sch., Eng.; McGill Un., Montr., B.A., with 1st Rank Honors; Princ., 1894. D—1919, P—1919, Bp. Talbot. m. Sara C. Guy, Dec. 29. R. S. David Ch., Bangor, Pa., 1919-21.\*
- COLE, A. Elliston** (Ind.), 111 S. Grant St., Bloomington, Ind.—R. Trin. Ch., Sept., 1925—b. Atlanta, Ga., Mar. 20, 1892; s. William Judson Cole and Evelyn (Sweeney). Purdue Un.; Ind. Un., A.B., M.A., 1927; W. T. S., S. T. B. D—June, 1917, P—Oct., 1917, Bp. J. M. Francis. m. Besse Barlow, Oct., 1917. R. S. Joh. Ch., Bedford, Ind.; Chr. Ch., Bowling Green, Ky., 1922-25.
- COLE, Arthur C., M.A.** (Ala.), Monteagle, Tenn.—Prof. DuBose Meml. Ch., Training School—\*
- COLE, Frederick Bradford** (Conn.), Warren, R. I.—Non-Par.—, Trin., B.A., 1893, A.M., 1899. D—1893, Bp. Clark, P—1895, Bp. Dudley. Asst. Ch. Mess., 1893-97; S. Paul Ch., Providence, R. I., 1897; R. S. Paul Ch., Wicksford, R. I., 1897.\*\*
- COLE, Jackson Lanksford** (A.), Cooperstown, N. Y.—R. Chr. Ch. and In-C. S. F. C. Fndt., 1934—b. Providence, R. I.; s. Washington L. Cole and Martha (Stalker). Moses Br. Sch., Providence, R. I.; Nash., 1918; V. T. S., 1927. D—1917, P—1918, Bp. Weller. Vic. S. Andr. Par., Kenosha, Wis., 1918-20; R. S. Matth. Par., Enosburg Falls, Vt., 1920-27; Vic. Trin. Ch., Washington, D. C., 1927-34.\*
- COLE, John Sanders** (C.), 8455 So. Green St., Chicago, Ill.—Retired, May, 1933—b. England, 1864; s. George Cole and Mary (Sanders). W. T. S., 1898. D—1898, P—1898, Bp. McLaren. m. Elida Craig, Chicago, Ill., 1887. Ch. Annunc., Chicago, 1898-1906; S. Andr. Ch., Waverly, Ia., 1906-10; Mssy. Dio. Spok., Jan.-Nov., 1910; Secy. Dio. Ia., 1913-20. Prov. Dep. Gen. Conv., 1916, 1919; S. Andr. Ch., Waverly, Ia., 1910-20; P-in-C. S. Luke's Ch., Cedar Falls, Ia., 1911-20; S. Jas., Dundee, Ill., 1920-22; S. Christopher's Ch., Oak Park, Ill., 1922-32; Trin. Ch., Belvidere, Ill., 1932-33.
- COLE, Lawrence Thomas**, 147 W. 91st St., N. Y. C.—R. Trin. Sch., N. Y. C., 1903,—b. Ann Arbor, Mich., Apr. 24, 1869; s. Nelson E. Cole and Elizabeth H. (Felch). Un. Mich., B.A., 1892, M. A., 1896; G. T. S., B.D., 1896; S. Stph. Coll., D.D., 1905; Colomb., Ph.D., 1898; Post Grad. Sch. Ch. Un. Bd. Regents, 1895-98. D—1895, Bp. H. C. Potter, P—1896, Bp. Davies. R. S. Joh. Ch., Crawfordsville, Ind., 1898; Archd. Michigan City, 1899; Warden S. Stph. Coll., 1899-1903; Exam. Chapl. Dio. N. Y., 1904; Secy. Bd. Trus. G. T. S., 1904; Treas. G. T. S.; Supt. N. Y. Soc. Promoting Rel. Learn.; Warden Sisters of Annunc. Author: "The Basis of Early Christian Theism," 1898.\*\*
- COLE, Stuart Gottlieb** (C. N. Y.), 70 Cayuga St., N. Y.—R. Trin. Ch., Apr., 1932—b. Elmira, N. Y., Nov. 21, 1902; s. Frank Gerry Cole and Rose Belle (Kimmick). Free Acad., Elmira; Hob., B.S.; Bex., B.D., 1928. D—Apr., 1928, P—Nov., 1928, Bp. Coley. m. Doris Mary Lyons, July 14, 1930. c. son. In-C. Geth. Ch., Sherrill, N. Y.; Cur. S. Paul's Ch., Syracuse, N. Y., 1930-32.
- COLE, William Henry** (W. Ma.), 15 Chestnut Hill, Greenfield, Mass.—Vic. S. Andrew's, Turner's Falls, Emmel, Sherburne Falls and S. John's, Ashfield, June, 1931—Ed.: Home Department Quarterly of the Jacob Series—b. Monrath, Queens Co., Ireland, Feb. 20, 1904; s. Samuel George Cole and Sarah Jane (Mara). H. Sch., Pittsfield; S. Stph. Coll., B.A.; G. T. S., 1928, S.T.B., 1929, S.T.M., 1931. D—June, 1928, Bp. Oldham, for Bp. Davies, P—May, 1929, Bp. Davies. Fellow and Tutor, G. T. S., also Asst. S. Mary's Ch., West New Brighton, S. I., N. Y., 1928-31.
- COLEMAN, Frederick Alfred** (N. Y.), Brewster, N. Y.—R. S. Andrew's Ch., Jan., 1927—b. N. Y. C., Jan. 14, 1880; s. Joseph Coleman and Blanche (Conkling). Trin. Sch., N. Y. C.; G. T. S., 1904; Po. Grad., 1905. D—1905, Bp. Greer, P—1906, Bp. Lines. m. Helen Greenwood, Brooklyn, N. Y., June 16, 1906. Mssy-in-C. S. Agnes Ch., Little Falls, and S. Paul Ch., Butler, N. J., 1905-07; Asst. S. Joh. Ch., Stamford, Conn., 1907-10; Trin. Ch., So. Norwalk, Conn., 1910-19; S. Paul's Ch., Newark, N. J., 1919-26. Dioc. Rel. Educ., Conn., 1915.\*
- COLEMAN, Harvey Kay** (W. Mo.), 4315 Campbell St., Kansas City, Mo.—Non-Par.—b. and educ. in Canada. D—1895, P—1896, Bp. Perry. Res. Mast. Trin. Coll. Schs., Port Hope, Ont., 1877-83; Inst. Shattuck Sch., Fairbault, Minn., 1888-94; R. Kemper Hall, Davenport, Ia., 1894-96; R. Jarvis Hall, Montclair, Colo., 1898-1900; Inst. Smith Acad., Washington Un., St. Louis, Mo.; Prof. Southerland Coll., Fla., and Suprv. Prin., Garden City Pub. Schs., Fla.; Law Stud. four years; L.L.B., 1916; D. C. L., 1917. Mssy. W. N. Y. and Ark.; Asst. S. Geo. Ch., St. Louis, Mo.; R. S. Paul's Ch., Mexico, Mo.; S. Joh. Ch., Kansas City, Mo., 1913-23. Loc. Ten. S. Geo. Ch., Kansas City, Mo., 1923.\*\*
- COLEMAN, John Gbudobuo** (Lib.), Balomah, Liberia, W. Africa.—Vic-in-C. S. Andrew's Ch., 1930—b. Rocktown, Cape Palmas, Mar. 3, 1875; s. Kedo Dabe Coleman and Tansiede Coleman. Hope Wardle Inst., Old Calabar; Cuttington Coll. and Div. Sch. D—1904, P—1906, Bp. S. D. Ferguson. m. Miss Louisa J. Johnson, May 10, 1922; c. four. R. S. Thos. Ch., Krootown, W. A.; Vic. Ch. of Our Saviour, Bendu, Liberia, W. A., 1923-30.\*
- COLEMAN, John Milton** (L. I.), 1610 Dean St., Brooklyn, N. Y.—R. S. Philip's Ch., Jan., 1933—b. Blackstone, Va., Nov. 25, 1901; s. Charles Washington Coleman and Mattie Tucker. S. Paul's Sch., Lawrenceville, Va.; Lincoln Un., A.B.; G. T. S., 1932. D—May, 1932, P—Dec., 1932, Bp. Stires. m. Hughie Boyer, June 29, 1927; c. sons, two; daughters, two.
- COLES, Charles Ernest** (Sal.), 337 6th Ave., W., Seaside, Ore.—Non-Par., 1932—Citizen, U. S., 1911; s. Rev. John Coles and Mary (Juleff). London Un.; Met. Theol. Coll.; Va. Coll., M.A.; State Un., Ky., Ph.D. D—Mar., 1918, P—Oct., 1918, Bp. Burleson. m. Margaret Clark of Old Cummock; c. three. Gen. Mssy. Springfield, S. D., 1917-20; R. Trin. Ch., Pierre, S. D., 1920-22; Chapl. S. D. State Senate, 1920-22; R. Ho. Trin. and Vic. S. Jas., Pueblo, Colo., 1922-24; Chapl. State Hosp., Pueblo, 1923-24; Archd. Mssy. Dist., Salina, 1924-32. Author: "Sunday Meditation," "The Apostles' Creed," and other publications.
- COLES, Robert.** Died Jan. 17, 1935. For data see Edition 1932.
- †**COLEY, Rt. Rev. Edward Huntington**, 1101 Park Ave., Utica, N. Y.—Ep. Suffr. Dio. C. N. Y., Oct., 1924—b. Westville, New Haven, Conn., Aug. 22, 1861; s. James Edward Coley and Mary Gray (Huntington). Ya., B.A., 1884; Berk., 1887, D.D., 1925; Syra. Un., S.T.D., 1912. D—1887, P—1888, Bp. J. Williams. Con. Bp. Suffragen, Dio. C. N. Y., Oct. 7, 1924, by Bpp. Talbot, Lloyd, Ferris, Brent, Longley, Woodcock, Saphore, Cook, Oldham. m. Julia Seely

- Covell, Oct. 23, 1889. Cur. S. Joh., Stamford, Conn., 1887-88; M-in-C. Chr. Ch., Savannah, Ga., 1888-89; R. S. Mary's Ch., So. Manchester, Conn., 1889-93; Asst. R. S. Joh. Ch., Stamford, Conn., 1893-97; Calv. Ch., Utica, N. Y., 1897-1925; Secy Stndg. Com., Dio. C. N. Y., 1906; Exam. Chapt., 1908; Pres. Stndg. Com., Dio. C. N. Y., 1917; Mem. Dioc. Coun., 1920. Dep. Gen. Conv., 1922.\*
- COLLADAY, Samuel R.**, Res., 207 Farmington Ave., Off., 45 Church St., Hartford, Conn.—Dean Chr. Ch. Cathd., 1919—. b. N. Y. C., Sept. 16, 1868; s. William Rittenhouse Colladay and Elizabeth D. (Wiltberger). Un. Pa., B.A., 1891; Berk., 1894, B.D., 1901, D.D., 1919. D—1894, P—1895, Bp. Whitaker, m. Marie Louise Hill, Phila., Pa., Apr. 23, 1895. Cur. S. Jas. Ch., Phila., 1894-96; R. Ch. Mess., Phila., 1896-1900; Prof. New Test., Berk., 1900-09; Dean S. Mark Cathd., Salt Lake City, Utah, 1909-16; S. Jas. Ch., W. Hartford, 1916-17; Chr. Ch., Hartford, 1917-19. Mem. Joint Cmssn. Rel. Educ., 1904-10; Mem. G. B. R. E., 1910-13; Secy. and Exam. Chapt. Dio. Conn., 1904-09; Organ. Secy. Conn. S. Cmssn., 1908-09. Chrmn. Conn. Adv., Utah, 1909-16. Del. Gen. Conv., 1919, 22, 25, 28, 34. Mem. Stndg. Com., 1920—. Mem. Exec. Coun., 1922—Dio. Conn. Author: "Bible Class Lessons in S. Andr. Cross," 1896-1913.
- COLLAR, Thomas John** (C. N. Y.), Aurora, N. Y.—R. S. Paul's, Aurora, and P-in-C. Gr. Ch., Union Springs, 1930—. b. Green Twp., St. Joseph Co., Ind., Oct. 29, 1874; s. Thomas T. Collar and Mary Ann (Sweeney). Un. Vincennes, Ind., 1902; Washburn Coll., Topeka, Kan., 1902-03; Kan. Theol. Sch., 1902-05. D—1903, P—1905, Bp. Millsbaugh, m. Harriet Julia Terry, Sangerfield, N. Y., Aug. 10, 1909. D-in-C. S. Mark Ch., Oskaloosa, Kan., 1903-05; R. same, 1905-06; P-in-C. S. Joh. Ch., Omaha, Neb., Oct. to Nov., 1906; R. Ho. Trin. Ch., Schuyler, Neb., 1906-08; Ch. Gd. Shpd., Omaha, Neb., 1908-20; Can. Trin. Cathd., Omaha, Neb., 1910-20; P-in-C. S. Ambrose Ch., Groton, N. Y., and Trin. Ch., Dryden, N. Y., 1920-21; S. Peter's Ch., Bainbridge, and P-in-C. S. Ann's Ch., Afton, N. Y., 1921-30. Mem. and Secy. Stndg. Com., Dio. Neb., 1915-19; Clerk Cathd., Chap., Dio. Neb., 1916-20; Dep. (Dio. Neb.) Gen. Conv., 1919.
- COLLARD, George Francis** (N'k), 251 State St., Hackensack, N. J.—Asst. Min. Chr. Ch., 1918—. b. Newburgh, N. Y., June 17, 1893; s. Oliver B. Collard and Rachel Jane (Stokes). G. T. S. (non-grad.). D—1918, Bp. Stearly, P—1918, Bp. Lines.\*
- COLLETT, Charles Henry** (N. D.), Tulpehocken and McCallum Sts., Germantown, Phila., Pa.—R. Chr. and S. Mich. Ch., Apr., 1935—. b. Dunham Prov., Que., Sept. 28, 1888; s. Richard Collett and Naomi (Lavender). Trin. Coll., A.B., 1913; Berk., B.D., 1916. D—1916, P—1917, Bp. Parker, m. Edith Stanley Scamman, 1920; c. three. In-C. S. Luke Mssn. and S. Tim. Mssn., Concord, N. H.; Mstr. S. Paul Sch., Concord, N. H., 1916-19; Vic. S. Stph. Ch., Boston, Mass., 1920-23. P-in-C. Trin. Chap., Salisbury, and S. Philips Chap., New Hope, Pa., 1923-24; R. S. Paul's Par., Fargo, and Stdt. Pastor Un. N. D., 1924-30; Gen. Secy., Field Dept., Natl. Coun., 1930-35.
- COLLETT, Thomas Alfred Fletcher** (N. Y.), 3195 Parsifal Pl., Bronx, N. Y. C.—Inst. Pub. Schs.—b. London, Eng., Jan. 30, 1886; s. Rev. Maubrey Earnest Collett and Anne (Casely). Geneva Normal, N. Y.; Syracuse Un., B.A., Colmb., M.A. D—1917, P—1919, Bp. of N. Y. m. Irene Lucilia Staab, 1918. Cur. S. Simeon's Ch., and Tchr. for Dept. of Educ., N. Y. C., 1919. R. Gr. Ch., City Island, N. Y.\*\*
- COLLETTI, James** (Ia.), 521 Forest Ave., Oak Park, Ill.—Inst. History, Oak Park and River Forest Township H. Sch.—b. Italy, 1891; s. Antonio Colletti and Anna (LaBella). Pub. Sch.; DeWitt Clinton H. Sch., N. Y. C.; Colmb., B.A., 1915; E. T. S.; Un. Chicago, M.A., 1929. D—1921, P—1921, Bp. Morrison, m. Edith Sarah Best, 1918. Inst. History and Economics H. Sch., Davenport, Ia., 1920-26; R. Chr. Ch., Burlington, Ia., 1926.
- COLLIER, Ellsworth B.** (Mex.), Apartado 27, Pachuca Hgo., Mexico.—Vic. S. George's, 1929—. b. Northport, Wis.; s. Lewis B. Collier and Margaret (Sedgwick). Shattuck Sch.; St. Stph.; G. T. S., 1908. D—1908, P—1908, Bp. Grafton, m. Mary Edith Cleveland, 1908; c. son, daughter, Kaukauna, Wis., 1908; R. Ho. Apos., Duluth, Minn., 1909; S. Luke Ch., Vancouver, Wash., Y. M. C. A. Secy., France, 1917-18; Chapt. U. S. Army, A. E. F., 1918-19; R. Ch. Nativ., Dothan, Ala., 1919-29.
- COLLINS, Charles Frederick** (Ark.), Hot Springs, Ark.—R. S. Luke, Dec., 1918—. D—1911, P—1913. R. Ho. Cross, Warren, and S. Mary's Monticello, Ark., 1911; S. Mark's, Jonesboro, Ark., 1913; War Cmssn. Chapt., Camp Pike, Ark., 1917-18.
- COLLINS, Edward**, 5734 Brooklyn Ave., Detroit, Mich.—Non-Par.—b. England; s. Richard Edward Collins and Lydia (Dowswell). Golden Knoll Acad.; S. Boniface Coll. D—1887, Bp. Harris, P—1891, Bp. Davies, m. Mary Bishop, 1873. Gen. Mssy. Huron and Sanilac Co., 1887-90; R. S. Stph. Ch., Detroit, Mich., 1890-94; Chr. Ch., Dearborn, Mich., 1894, and Mssns. All SS., Ch. Our Sav. Detroit; S. Andr., Romulus; Gr. Ch., Belleville, and S. Joh., Wayne, 1904; S. Andr., Algonac, and S. Mark's, Marine City, Mich.\*\*
- COLLINS, Ernest Victor**, Died April 12, 1932. For data see Edition 1932.
- COLLINS, Frederick Irving** (R. I.), 672 So. Oakland Ave., Pasadena, Cal.—R. Emer. Ch. of Messiah, Providence, R. I., Oct., 1929—. b.sylvania, O., Apr. 22, 1861; s. Oscar Collins and Lucy (Hubbard). Un. Wis., 1890; G. T. S., 1894. D—1894, Bp. Potter, P—1895, Bp. Vincent, m. Frances Towle, Sept. 23, 1890. Trin., Connerville, Ind., 1894-95; Ho. Innoc., Evansville, Ind., 1895-98; Trin., Newport, R. I., 1898-99; R. Ch. Mess., Providence, R. I., 1899-1929.
- COLLINS, Henry Clinton** (E.), Wilderness Lodge, Crescent Lake, Ore.—Retired, Nov., 1930—. b. Trappe, Md., 1862; s. William Collins and Leah S. (Griffin). S. Stph. Coll., 1884-85; Joh. Hop., 1885-86; Balt. Med. Coll., M.D., 1891; Un. Va., 1901; V. T. S. D—1889, P—1902, Bp. Adams, m. Frances Macnab, Idaho, June, 1902; c. two. Asst. Emmel. Ch., Baltimore, Md., 1890-91. China, 1893-1900; Un. Va., 1900-01; Salmon City, Idaho, 1901-03; N. Yakima, Wash., 1903-04; The Dalles, Ore., 1904-07; Portland, Ore., 1907-08; Hood River, Ore., 1908-09; Ventura, Cal., 1909-11; Oregon, 1911-15; R. S. Luke's Ch., Coeur d'Alene, Idaho, 1915-16; The Wilderness, Crescent, Ore., 1916-19; Shrewsbury Par., Kennedyville, Md., 1919-23; P-in-C. S. Paul's, Sparks, Nev., 1924-26; R. All Hallows Par., Snow Hill, Md., 1926-30. Del. Gen. Conv., 1907; Del. Amer. Prison Cong., Buffalo, 1916.\*
- COLLINS, James Monroe** (Pa.), 4708 Kingessing Ave., Phila., Pa.—Ch. Atone, Phila., 1918—. b. Phila., Pa., Feb. 28, 1826; s. James Watson Reid Collins and Alvretta (Monroe). Un. Pa., A.B., 1911; Pa. Div. Sch., 1913. D—1913, Bp. Rhinelander, P—1914, Bp. Vincent, m. Evelyn Risley, July 31, 1916. R. S. Paul's Ch., Lansing, Mich. Dean West Phila. Convoc.; Secy. Bd. Coun., Phila. Prot. Epis. City Mssn.; Mem. Ch. Foundation; Mem. Exec. Coun.; Mem. Bd. Exam. Chapt.; Dep. Prov. Synod.
- COLLINS, John Alfred** (Cal.), 430 29th Ave., San Francisco, Cal.—R. S. Peter's Ch., Aug., 1931—. b. Brooklyn, N. Y., Mar. 1, 1887; s. Charles Marian Collins and Gertrude Emma (Mal-mene). Pac. Div. Sch., 1918. D—1918, P—1918, Bp. Nichols, m. Amy Margaret MacMurray, 1918; c. son, daughter, R. Ch. Ho. Sav., Santa Clara, Cal., 1918-20; S. Luke's, Los Gatos, and S. John's, Saratoga, Cal., 1918-27; Asst. Grace Cathd., San Francisco, 1927-31; R. S. Stph. Ch., San Luis Obispo, Cal., Jan.-Aug., 1931.



- COLLOQUE, Edwin Walter** (N. Y.), 1060 Amsterdam Ave., N. Y. C.—Hon. Cur. Ch. of Ho. Com., N. Y. C.—b. Phila.; s. Shepard Kollock Colloque and Hannah (Pintard). Priv. Schs.; St. Sph., B.A. and M.A., 1871-76; G. T. S., 1876; Westl., D.D., 1896, D—1876, Bp. Scarborough, P—1877, Bp. Bedell, m. Mary Louise Orrok, Apr. 17, 1876, R. S. Paul Ch., Medina, O., 1876; S. Paul Ch., Fremont, O., and S. Mark, Cleveland, O., 1877; S. Paul, Oxford, N. Y., 1888; S. Joh., Sewaren, N. J., 1901-06; S. Mary's Ch., Mohegan Lake, 1906-16; Cur. Ch. of Ho. Comm., N. Y. C., 1917.\*
- COLLOQUE, Orrok** (N. Y.), Valhalla, Westchester Co., N. Y.—Chapl. House of Mercy, Valhalla, 1918—Trin. Coll., A.B., 1899; Colmb., A.M., 1907; N. Y. Un., Ph.D., 1904; G. T. S., 1902, D—1902, Bp. Worthington, P—1903, Bp. Potter. Cur. Calv. Ch., N. Y. C., 1907-08; R. All SS. Ch., Appleton, Wis., 1908-10; Vic. S. Andr. Ch., Millinocket, Me., 1910-12; Vic. S. Jas. Ch., Old Town, Me., 1912-18; Chapl. House of Rest, N. Y. C., 1918-20; Asst. Gr. Ch., White Plains, N. Y., 1920-28.
- \*COLMORE, Rt. Rev. Charles Blayney**, P. O. Box 115, San Juan, Porto Rico.—Bp. Mssy. Dist. Porto Rico, including the Virgin Islands (by action of the Gen. Conv. of 1919, the V. I. became a part of the Dist. of Porto Rico), 1913—b. Victoria, Tenn., Mar. 31, 1879; s. Robert Lionel Colmore and Friscilla Diana (Addenbrooke). Un. So., B.A., 1898, M.A., 1900, B.D., 1903, D.D., 1914, D—1903, P—1904, Bp. Gallor. Con. Bp. Dec. 17, 1913, by Bpp. Tuttle, Weed, Gallor, Van Buren, Knight, Guerry, m. Sarah Rogers Palmer, Ferdinandina, Fla., Nov. 13, 1903, R. Ch. Mess., Pulaski, Tenn., 1903-04; Cur. Mt. Pleasant, Tenn., Dean Ho. Trin. Cathd., Havana, Cuba, 1905-13.
- COLONY, David Carl** (Pa.), 2906 Rising Sun Rd., Ardmore, Pa.—Master, The Haverford Sch., Haverford, Pa., Sept., 1929—b. Pinsk, Lithuania, Apr. 8, 1897; s. Ivan Colony and Esther (Glauberman). British Army Sch., Cairo, Egypt; Un. London; Un. Pa.; Studied for orders, privately, D—June, 1927, P—Feb., 1928, Bp. Matthews, m. Sadie Ella Bedwell, Mt. Holly, N. J., Nov. 29, 1923, Master, The Episcopal Acad., Overbrook, Pa., 1924-28; In-C. S. Peter's Mssn., Rancocas, N. J., 1926-27; Asst. R. Ch. of Gd. Shpd., Rosemont, Pa., 1927-31.\*
- COLQUHOUN, Joseph Ross** (Minn.), Filmore St., Chatfield, Minn.—P-in-C. S. Matth. Ch., Jan. 1934—b. Glasgow, Scotland, 1879; s. Donald McColl Colquhoun and Margaret (Ross), H. Sch., Glasgow; Un. Glasgow, M.A.; Montreal Dioc. Theol. Coll. D—June, 1910, Bp. Calgary, P—Oct., 1912, Bp. New Westminster, Can. m. Ruth Smith, Jan. 19, 1917; c. daughters, two; sons, three, Trin. Ch., Elko, B. C., Can., 1912-13; Chapl. to Bp., Glasgow, 1913-16; S. John's Ch., Balleston, Glasgow, Oct., 1916-24; Gr. Ch., Wabasha, Minn., 1927-34, P-in-C. S. Matth. Ch., Chatfield, and Gr. Ch., Pine Island, Minn., 1925-27.
- COLSTON, A. Vaughan** (Sw. V.), 1404 Laburnum Ave., Richmond, Va.—Retired—D—1878, P—1879, Bp. of Chester, Eng. Cur. S. Matt., Liverpool, Eng.; Chr. Ch., Blackheath, London, Eng.; R. Le Mars, Ia.; S. Mary's, Tuxedo Park, N. Y.; R. Ch. Ho. Comf., Richmond, Va., and Archd. Tidewater; R. Emmel. Ch., King and Queen C. H., Va.; Archd., Virginia.
- COLTON, William Neely** (N. Y.), North Broadway, Irvington-on-Hudson, N. Y.—R. S. Barn. Ch., 1914—b. Beatrice, Neb., Sept. 13, 1875; s. Joseph Scudder Colton and Sophie (Neely), Hob., A.B., 1897; G. T. S., 1903, D—1903, Bp. Potter, P—1905, Bp. Griswold, m. Margaret Whitney, N. Y., Dec. 23, 1904, Cur. Gr. Ch., N. Y. C.; Mssy. Concordia, Kan.; Headmaster S. Joh. Ch. Milt. Sch., Salina, Kan.; Dean S. Paul Cath., Oklahoma City, Okla.\*
- COLWELL, Hollis Wesley** (N. J.), 158 Warren St., Beverly, N. J.—R. S. Sph. Ch., Feb., 1931—b. Worcester, Mass., Aug. 24, 1898; s. George B. Colwell and Jennie Daly (Croster). So. H. Sch., Worcester; Grad. work, Harv. and Clark Uns.; S. Sph. Coll., B.A.; G. T. S., 1925, D—June, 1925, P—Mar., 1926, Bp. T. F. Davies, m. Pauline Louise Van Wagenen, Oct., 1922; c., daughters, three, D-and P-in-in-C. S. Mary's, Palmer, and S. Andrew's, Ludlow, Mass., 1925-27; R. S. Andrew's Ch., Harrisburg, Pa., 1927-31, Exec. Coun., 1929-30; Chrmn., Pub. Dept., 1929-31; Mem. Field Dept., 1930; Del. Prov. Synod, 1929-30, all Dio. Har. Business Mgr. "Harrisburg Churchman," 1929-31.
- COMBS, Lawrence Rosseau** (Va.), Lancaster, Va.—R. Emer. Chr. Ch., Par., 1933—b. Stafford Co., Va., Sept. 15, 1858; s. Seth R. Combs and Sarah Elizabeth (Edrington). D—1883, Bp. Whittle, P—1884, Bp. Randolph, m. Minnie R. Jacobs, Alexandria, Va., Nov. 21, 1883, R. Chr. Ch., Gordonsville, Va., 1883-88; Covington, Va., 1888-97; Seaford, Del., 1897-1901; R. Chr. Ch. Par., Lancaster, Va., 1902-33.\*
- COMO, John Freeman** (Mont.), 609 Main St., Anaconda, Mont.—R. S. Mark's Par., 1930—b. St. John, N. D., Jan. 31, 1896; s. John Como and Sarah (Lassarde). Un. N. D., B.A. D—Sept., 1926, P—Nov., 1927, Bp. Fox, m. Anna M. Brophy, May 26, 1923, c. one, R. Chr. Ch., Kalispell, Mont., 1928-30, Published: "The Church of the New Testament," 1927; "In the Light of the Supernatural," 1930.
- COMPSON, Frederick James** (Har.), Bedford, Pa.—R. S. Jas. Ch., and Chapl. Bedford Springs, 1930—b. St. Helens Lancs, Eng., Jan. 1, 1885; s. Rev. William R. Compson, and Emma (Green). Loxton, Grammar; Un. Pa., B.D., 1916, D—April, 1916, Bp. M. Williams, P—Nov., 1916, Bp. R. Weller, Mssy. Manistique, Mich., 1916-17; R. Trin. Ch., Mattoon, Ill., 1917-19; Temp. Chapl., Huntington, Pa., 1919-20; Mssy. York, Neb., 1920-22; Mssy. Anderson, Ill., 1922-24; Dio. W. Va., 1925; R. Gr. Ch., Linden, N. J., 1925-30.
- COMPTON, William Carl** (Roch.), 7 Burke Terrace, Rochester, N. Y.—R. Ascen. Ch., 1914—b. Lockport, N. Y., Nov. 21, 1878; s. William Chambers Compton and Mary Alice (Goodman). Hob., B.A., 1904, S. T. D., 1928; G. T. S., 1907, D—1909, P—1910, Bp. Walker, m. Elizabeth Mae Lipsey, Silver Creek, N. Y., Aug. 4, 1914, S. Alb. Par., Silver Creek, N. Y., 1909; R. same, 1910-12, with chg. S. Pet. Mssn. Forestville, N. Y.; R. S. Luke Ch., Anchorage, Ky., and in-C. S. Thos. Mssn., Lyndon, Ky., 1912-14, Secy. Bd. Mssns. of Archy., Rochester, N. Y., 1916-17, Asst. Secy. Dio. W. N. Y., 1919-31, Secy. Ch. Exten. Soc., Rochester, 1918-20; 1st V. Pres. same, 1920-26; Exec. Coun., 1923-33, Trust. Dio., 1923-33; Dep. Prov. Syn., 1923-31; Gen. Chrmn. N. W. C., 1923; all Dio. W. N. Y.; Trust. Ch. Home, Rochester, 1919-30; Dep. Gen. Conv., 1925-31; Chrmn. Dep. Relig. Educ. Dio. W. N. Y.; Mem. Depts. of Mssn., of Finance, of Field, Dio. W. N. Y.; Pres. Rochester Humane Society; Pres. Children's Aid Society, Rochester; Lecturer Eccles. Pol. and law. Delancey Div. Sch.; Mem. Prov. Com. Rel. Educ., 2nd Prov., 1927-31, Mem. Exec. Coun.—; Chrmn. Dept. Rel. Educ., 1931—; Mem. Com. Constitution and Canons—, all Dio. Roch.; Dep. Prov. Synod, 1931—; Provl. Repres. Prov. Com. Rel. Educ., 2nd Prov.; Secy. Dio. Roch., at Primary Conv.\*
- CONDIT, Robert Y.** (L. I.), Student at University of Edinburgh—D—, P—Dec., 1932, Bp. Stires. Asst. Trin. Ch., Newton Centre, Mass.; R. S. John's Ch., Fort Hamilton, Brooklyn, N. Y.\*
- CONE, Herbert Dunbar** (E. C.), 610 N. Broadway, Baltimore, Md.—Retired 1929—b. Gustavus, O., June 1, 1856; s. Rev. Augustus Cone and Rachel (Crosby), Sewickley Acad., Pa.; West. Reserve Coll., A.B., 1878; Princ. Theol. Sem., B.D., 1881, D—1891, P—1891, Bp. Leonard, m. (1) Helen K. Davis, N. Y. C., Feb. 16, 1882, (died May 3, 1925); (2) Lillie L. Spencer, Baltimore, Md., Dec. 29, 1926, c. daughter, deceased, R. Chr. Ch., Warren, O., 1891; R. Chr. Ch., Bridgeport, Conn., 1895; Gr. Ch., Nutley, N. J., 1903-11; Ho. Trin. Par., Phila., Pa., 1911-16; Archd. Meadville, Dio. Erie, 1916-

- 18; R. S. Pet. Ch., Salisbury, Md., 1918; S. Paul Ch., Windsor, Vt.; S. Paul's, Clinton, N. C., 1925.
- CONE, Lisle Hamilton** (W. M.)— b. Grand Rapids, Mich., Dec. 30, 1895; s. Henry Arthur Cone and Minnie Ellen (Leach). Asbury Coll. (Theol. Diploma Course), 1918; Albion Coll., A.B., 1923. D—Apr., 1931. P—Dec., 1931. Bp. McCormick, m. Ruth Kathryn Stetinger, Sept. 10, 1921; c. sons, two. R. Ch. of Gd. Shpd., Allegan, Mich., 1931-34.\*
- CONE, William Osmond** (E. C.), 113 W. Mulberry St., Goldsboro, N. C.— b. Bound Brook, N. J., July 6, 1866; s. Orson Childs Cone and Catherine (Talmage). G. T. S., 1891. D—1891, P—1891, Bp. Spalding, m. Elizabeth Mary Booth, Maryland, May 8, 1893. c. one. Asst. Ho. Trin. Ch., Pueblo, Colo., 1891-92; R. S. Thom. Ch., Alamosa, Colo., 1892-97; Ch. Asc. Pueblo, Colo., 1897-05; S. Joh. Ch., Barrytown, N. Y., 1905-07; 1. Chapl. S. Mary Sch., Knoxville, Ill., 1908-11; P-in-C. Ch. Gd. Shpd., Quincy, Ill., 1911-14; Dean Cathd., Quincy, Ill., 1914-20; R. S. Sph. Ch., Goldsboro, N. C., 1920-32, resigned, ill health. Exam. Chapl. Dio. Colo., 1900-05; Exam. Chapl. 1908-20; Stndg. Com., 1916; both Dio. Q.; Pres. Assoc. Char., Pueblo, Colo., 1903-05; Secy. Quincy Relief Com., 1916-20; Vice-Pres. Assoc. Char., 1918; Exam. Chapl., 1922; Stndg. Com., 1922-24, 1927-30, both Dio. E. C.
- CONKLIN, Randall William** (N. J.), Asbury Park, N. J.—R. Trin. Ch.— b. Brookline, N. Y., Mar. 14, 1884; s. James W. Conklin and Susan Jane (Wilson). Syr. Un., 1911; Drew Theol. Sem., 1915. D—1916, P—1917, Bp. Lines. m. Harriet Patrick Teelin, Rome, N. Y., June 15, 1910. Meth. Epis. Ch.; R. S. Alban's and S. Geo. Mssns., Newark, N. J., 1916-21; R. S. Sph. Par., Riverside and Trin. Par., Fairview, N. J.\*\*
- CONKLIN, Wallace Edmonds** (Pa.), 5411 Germantown Ave., Phila., Pa.—R. S. Luke's Ch., 1923— b. Matteawan, N. Y.; s. Chas. Edmonds Conkling and Susan May (Bright). Matteawan H. Sch.; Williams Coll., B.A.; Oxford Un., B.Litt.; Phil. Div. Sch., S.T.B. D—1921, P—1922, Bp. A. S. Lloyd, m. Constance L. Sowby (Oxon, M.A.), July 10, 1930. Author: "True Values," 1931; "Darkness and Light," 1931.
- CONNOP, Herbert** (Har.), 1644 Scott St., Williamsport, Pa.—R. All SS. Par., Oct., 1931— b. Leominster, Eng., Apr. 23, 1869; s. James and Ann Connop. Eng. Nat., 1883; Walton Coll., 1895; Am. H. S., 1905; Carver Coll., 1922, D.C., M.C.; G. T. S., 1916; Sea., B.D., 1925. D—June, 1916, P—Dec., 1916, Bp. J. H. Darlington. m. Ada O. Murdoch, June 3, 1924. P-in-C. Chr. Ch., Lykens, Pa., 1916-18; Ho. Trin. Ch., Hollidaysburg, Pa., 1918-20; Ascen. Ch., Kulpmont, Pa., 1925-26; Chr. Ch., Milton, Pa., 1926-27. All SS. Ch., Selinsgrove and S. Mark's, Northumberland, Pa., 1927-31. Mem. F. & A. M. Hollidaysburg; Consistory, Williamsport; A. A. O. N. M. S., Wilkes-Barre.\*
- CONOVER, Thomas Anderson** (N. J.), Bernardsville, N. J.—R. S. Bernard's Par., 1899— b. N. Y. C. Oct. 6, 1868; s. Richard Stevens Conover and Sarah Jones (Potter). S. Paul's, Concord, N. H., 1881-86; Trin. B.A., 1890, S.T.B., 1894. D—1894, Bp. Talbot, for Bp. Scarborough, P—1896, Bp. Scarborough, for Bp. Charlotte Beasley Green, June 2, 1900; c. daughter, married. Instr. Shattuck Sch., Faribault, Minn., 1890-91; Assoc. Mssn., Trenton, N. J., 1894-99.
- COOK, Charles W.** (W. T.), Laredo, Tex.—R. Emer. Chr. Ch.— Sometime. Gr. Ch., Port Lavaca, Tex.\*\*
- COOK, Edgar Leon** (N'k), 38 Duncan Ave., Jersey City, N. J.—R. S. Paul's Ch., Bergen, 1922— b. Binghamton, N. Y., Oct. 10, 1886; s. Edgar D. Cook and Cora (Hovt). Colgate Un., 1908-09; Drew Sem., 1913-14; G. T. S., 1915. D—1915, P—1916, Bp. Lines. m. Eleanor J. Lum, Madison, N. J., Dec. 30, 1912; c. son, daughter. R. S. Thom. Ch., Vernon, N. J.; P-in-C. Ch. Gd. Shpd., Hamburg, and S. Paul's Ch., Franklin, N. J., 1915-18; P-in-C. All SS. Ch., Bergenfield, N. J., 1918-21.
- COOK, Frederick A.** (W.), Mitchellville, Md.—In-C. Ho. Trin. Par.—Sometime, All SS. Ch., Paradise, Pa.; Ch. Transf., Summit, Pa.; S. Andr. Ch., Fort Pierce, Fla.\*\*
- COOK, Luther Allen** (Ida.), 307 12th Ave. So., Nampa, Idaho—P-in-C., Gr. Ch., Dec., 1927— b. Wisconsin, Feb. 1, 1872; s. Samuel Cook and Elizabeth Adeline (Allen). Neb. Wesly. Un. D—1923, P—1923, Bp. Page, m. Alice Loerna Woodard, 1900; c. sons, three; daughter, Vic. S. Matt. Ch., Prosser, Wash., 1923-25; R. Ho. Trin. Ch., Wallace, Idaho, 1925-27.
- ✦**COOK, Rt. Rev. Philip**, Bishopstead, 14th and Orange, Wilmington, Del.—Bp. Dio. Del., Oct. 20, 1920— Assessor to Pres. Bp., 1933—, Pres. Natl. Coun., 1934— b. Kansas City, Mo., July 4, 1875; s. John D. S. Cook and Rosalie (Barlow). Gram. and H. Sch., Kansas City, 1894; Trin. Coll. B.A., 1898, D.D., 1920; S. Joh. Coll., Annapolis, D.D., 1918; G. T. S., 1902, S.T.D., 1921; Temple Un., LL.D., 1934. D—June 15, 1902, P—Dec. 15, 1902, Bp. Cameron Mann. Con. Bp. Dio. Del., Oct. 14, 1920, by Bpp. Tuttle, Talbot, Mann, Murray, m. (1) Anita Levin, 1904; (2) Adeline H. Bassett, N. Y. C., 1911; c. sons, three; daughters, three. Mssy. N. D., Minot, Towner, Rugby, and other stations, 1902-04; Asst. Min., 1904-08, and Vic., 1908-11, Chap. Incarn., N. Y. C.; R. S. Mark Ch., San Antonio, Tex., 1911-16; R. S. Mich. and All Angels, Baltimore, Md., 1916-20. Mem. Stndg. Com., Dio. W. Tex., 1911; Pres. same, 1912-16; Del. Gen. Conv., 1913-19; Pres. Prov. Wash., 1933—; Vice-Pres. Natl. Coun., 1933-34; Pres. Amer. Ch. Building Fund, Y. M. C. A. Secy., A. E. F., France. Hon. 33rd Degree, Masonic Fraternity.
- COOK, Walter Earl** (Roch.), 53 Nunda Blvd., Rochester, N. Y.—Asst. S. Paul Ch., Mar., 1924— b. Syracuse, N. Y., Sept. 8, 1874; s. Ralph Cook and Frances Adel (Partridge). Hob., A.B.; G. T. S., 1904. D—1904, P—1905, Bp. Olmsted, R. S. Joh. Ch., Cape Vincent, N. Y.; R. S. Joh. Ch., Marcellus, N. Y., 1914; Secy. Dio. C. N. Y., 1919; Rochester Church Extension Society, 1921.\*
- COOKE, Allan Worthington** (S. O.), Res., 253 So. Douglas Ave., Off., 401 E. High St., Springfield, O.—R. Chr. Ch., Sept., 1931— b. Annapolis, Md., Dec. 29, 1872; s. Augustus Paul Cooke and Frances Rebecca (Byram). Ex. Yale, 1894, S.; Nash., B.D., 1907; Harv. Div. Sch., Post Grad., 1906-07; Un. Chicago, Ph.B., 1914, M.A., 1915, Ph.D., 1916; Fellow Dept. Theol., 1915-16. D—1899, Bp. Nicholson, P—1900, Bp. McKim, m. Alice Woodhull Smith, Nov. 26, 1901. First Mssy., Wakamatsu, Iwashi, 1902-06; Adj.-Prof. Theol., Trin. Div. Sch., Tokyo, 1905-06; P-in-C. Chr. Ch., Sendai, 1907-09; P-in-C. Morioka, 1907-11; Chapl. and Prof., O. T. and Theol., Trng. Sch. for Mssy. Women, Dist. Tokyo, 1907-13; Prof. Theol., Central Theol. Coll., Tokyo, 1915-17. Coun. Adv.; Del. Synod; Del. Gen. Conv., 1913. Overseas, Y. M. C. A., France, 1917-19; Cur. Ch. of Advent, Boston, 1921-25; Non-Par., 1925-27; R. S. Luke's Ch., Cincinnati, 1927-29; P-in-C. Calv. Ch., Cincinnati, 1930-31. Mem. Dioc. Dept. Rel. Educ., 1928-32; Del. Prov. Syn., 1932, 33. Author: Kekkou-Rikon ("Marriage and Divorce," in Japanese), Tokyo, 1908; "Sacraments and Society," 1924.
- COOKE, Giles Buckner** (S. V.), Mathews Court House, Va.—Retired— b. Portsmouth, Va., May 13, 1838. D—1871, P—1874, Bp. Whittle. Mssy. among White and Colored.\*\*
- COOKE, Sidney Thomas** (N. Y.), 40 East 10th St., N. Y. C.—Non-Par., Supply, 1933— b. London, Eng., 1877; s. Sidney Charles Cooke and Jane Rebecca (Roberts). Priv. Educa. Graduate in Arts and Theol. Harley Coll., London, Eng. D—1919, P—1920, Bp. Rhineland. Cur. S.

- James Ch., Mssy. Transfig. Mssn., Phila., Pa.; Cur. S. Mary Ch., W. Phila., Pa.; Mssy. Chester, Pa.; Spec. Preacher, Pastor and Organizer, Gr. Ch. and Chap., N. Y. C.; Cur. S. James Ch., N. Y. C., 1924-32, Acting R. same, 1932-33. Mem. Natl. Coun. Order of Sir Galahad; Chrmn. of its N. Y. Dioc. Coun.; Fndr. and Orgnr., N. Y. Metropolitan Work.
- COOKMAN, Frank S.** (N. Y.), 3333 No. Charles St., Baltimore, Md.—Non-Par.—D— and P—1906, Bp. Greer. Red Hood, N. Y.\*\*
- COOKSON, Milton Albert**, Billings, Mont.—Mssy. Roundup, Red Lodge Field, Mont., 1934—, D—June, 1934, Bp. Davies. Chr. Ch., Fitchburg, Mass.\*
- COOLEY, Frank Earl** (Lex.), Ft. Thomas, Ky.—Retired, Oct., 1931—, b. Hoosick Falls, N. Y., Sept. 24, 1860; s. Thomas Bussey Cooley and Sarah Elizabeth (Hewitt). V. T. S. D—1892, Bp. Peterkin, P—1893, Bp. Dudley. m. Mary Thomasson Love, 1893, (Died, 1920). R. Danville Somersset, Ky., 1893, with Harrodsburg, 1896; Emmel. Ch., Cincinnati, O., 1903-14; Ho. Trin. Ch., Cincinnati, O. (Madisonville), 1903-21; S. Mark's, Oakley, O., and Cincinnati, and Mssn. Staff Visiting Home for Incurables, 1919-24; S. Paul's Ch., Newport, Ky., 1924-31.\*
- COOLIDGE, John Kitteridge** (W. M.), Muskegon, Mich.—R. S. Paul's Ch., Oct., 1932—, Ken., B.A., 1902; Bex., 1905. D—1905, P—1906, Bp. Vincent. m. Blanche K. Barnum, Mar. 5, 1914. Chillicothe, 1905; Bellaire, 1905-06; Asst. Ch. Our Sav., Cincinnati, 1906-07; R. Ch. Heav. Rest, Springfield (all in O.), 1907-10; R. S. Jas. Ch., Cheboygan, Mich.; Asst. S. Joh., Detroit, Mich., 1911-12; S. Paul's, Burlingame, 1912-15; R. Gr. Ch., Traverse City, Mich., 1915-20; S. Martin Ch., Cleveland Heights, O., 1920-25; S. Elizabeth Ch., Glencoe, Ill., 1925-31.\*
- COOMBS, David** (Mo.), 704 Georgia St., Louisiana, Mo.—R. Calvary Ch., Louisiana, S. Joh. Ch., Prairieville, and Gr., Clarksville, Oct., 1923 —, b. Island Cove, Nfld.; s. Joshua and Eliza Coombs. Bp. Field Coll. and Trng. Coll. for Teachers, Nfld.; Mont. Dioc. Theol. Coll., 1916. D—1916, P—1917, Bp. John C. Farthing. Chr. Ch. Cathd., Montreal, Can. m. Ethel M. Irish, 1919. Mssy. Labrador; S. John's Ch., Papineauville, Quebec, 1915-19; S. Paul Ch., Plainfield, Conn., 1919-23; Dean N. Convoc. Dio. Mo., 1924. Mem. Dioc. Coun.; Soc. Serv. Dept.; Dept. Field. 1924-26; Mem. Dioc. Com. on Evangelism, 1927; Exam. Chapl., 1927—; Den. Prov. Synod, 1927; Mem. Dept. Missions, Dio. Mo., 1928.\*\*
- COONRAD, Ralph Edward** (Pa.), 3904 Locust St., Phila., Pa.—Asst. S. Mary's Chr., Hamilton Village, and In-C. Parish work, Nov., 1933—, b. Ogdensburg, N. Y., July 3, 1902; s. Edward John Coonrad and Stella (Pugh). Du-Bose Meml. Trng. Sch.; Un. Pa.; Phil. Div. Sch., 1928, S. T. B. D—Jan., 1932, Bp. Oldham. P—Jan., 1933, Bp. Taitt. m. Elma Reynolds, Nov., 25, 1930. Cur. S. Matthew's, Francisville, Phila.
- COOPER, Albert Seth** (La.), 802 Second St., Franklin, La.—R. S. Mary's, Mar., 1928—, b. Camden, Del., Feb. 27, 1876; s. Ezekiel Waugh Cooper, M. D., and Anna Lockwood (Lord), Del., B.A., 1896; G. T. S., 1902. D— and P—1902, Bp. Nicholson. m. Elizabeth Toole Cheshire, 1911. Asst. S. Mark Ch., Phila., 1902-03; St. Elis Ch., Phila., 1903. Mssy. in China, 1905-25; R. Ch. of Redeem., Orangeburg, S. C., 1925-28.
- COOPER, C. M. W.** (Lib.), Greenville, Liberia, W. Africa.—In-C. S. Paul's Mssn.—\*
- COOPER, Edward Joseph**, Box 2033, Cristobal, Canal Zone.—R. Chr. Ch., Colon, Panama.—G. T. S., 1897. D—1899, P—1902, Bp. Coleman (for Bp. Starkey). R. S. Joh.-the-Div., Hasbrouck Heights, N. J., 1903.\*\*
- COOPER, Fenimore E.** (C. N. Y.), 422 Kirk Ave., Syracuse, N. Y.—R. All SS. Ch., May, 1934—, Grad. Stdt., Syr. Un.—, b. Delmar, N. Y., July 3, 1901; s. Frederick A. Cooper and Belle M. (Bressee). Edmeston H. Sch.; Colomb., 1923, A. B.; G. T. S. non-grad.; Mem. Alpha Sigma Phi and Phi Beta Kappa. D—Apr., 1928, P—1928, Bp. Coley. m. Luz Maria Velez, Sept. 7, 1923. c. daughter, 1927. R. Emmel. Ch., Elmira, N. Y., 1928-34.
- COOPER, Frederick William** (N. Y.), 12 West 11th St., N. Y. C.—Asst. to R. Ch. of Ascen., Sept., 1933—, b. Worcester, Mass., 1905; s. Benjamin Cooper and Clara (Shipman), both deceased. Worcester Tech.; Trin. Coll., A.B., 1930; G. T. S., 1933. D—June, 1933, Bp. Davies, P—July, 1934, Bp. Lloyd.
- COOPER, Horace Nelson** (Colo.), 809 San Juan Ave., La Junta, Colo.—R. S. Andrew's Ch., Sept., 1931—, b. Denver, Colo., Nov. 27, 1904; s. Dr. Horace Snoad Cooper and Eva May (Nelson). E. Side H. Sch., Denver; Un. Colo., B.A., 1926; Nash., 1931. D—Dec., 1930, P—July, 1931, Bp. Ingley. m. Pearl Hester Tolliver, Sept. 1, 1931.
- COOPER, J. W. Denness** (Roch.), Genesee, N. Y.—R. S. Mich. Ch., 1909—, T. C. T., L.Th., 1897. D—1897, P—1898, Bp. of Tor. m. Sophia Scadding Martin, 1898. R. Pickering, Ont., 1897-1900; Stouffville, Ont., 1900-03; East Aurora, N. Y., 1903-07; Asst. Chr. Ch., Rochester, N. Y., 1907-09; Dean, Denry. of Genesee Valley, 1932-34. Educ. Secy. Dio. W. N. Y., 1914. Ed.: "The Sword and Shield," 1909—.
- COOPER, John Vanderveer** (L. I.), 51 Blake Ave., Lynbrook, N. Y.—R. Chr. Ch., Lynbrook—, b. Elizabeth, N. Y., Oct. 19, 1873; s. John Cooper and Ophelia (Bronson). DeLanc. Div. Sch. D—1905, P—1906, Bp. Walker. m. Mary Cornelia Tomer, Rochester, N. Y., Dec. 20, 1898. R. Sodus, Sodus Center, Sodus Point, N. Y., 1905-08; S. Pet. Ch., Dansville, N. Y., 1908-11; Cur. S. Ann Ch., Brooklyn, N. Y., 1911-13; Cur. S. Paul Ch., Flatbush, Brooklyn, L. I., 1913-19.\*
- COOPER, John Vanderveer, Jr.** (L. I.), 2409 Voorhies St., Brooklyn, N. Y.—, b. Buffalo, N. Y., Nov. 9, 1889; s. John Vanderveer Cooper and Mary T. Cooper. Trin. Sch., N. Y. C.; G. T. S., 1924. D—1924, Bp. Burgess, P—June, 1925, Bp. Du Moulin. m. Dorothy Isabel Dehmeade, July 6, 1924. P-in-C. S. John's, Springfield Gardens, L. I., N. Y., 1924.\*\*
- COOPER, Joseph Holland Collier** (Ma.), 165 Washington St., Gloucester, Mass.—R. S. Joh. Ch., Gloucester.\*
- COOPER, Placidus Michael** (Sal.), Henry, Ill.—Non-Par., 1933—, b. Acton, Middlesex, Eng. Educ. Eng.; Cald. Benedt., 1900-13. D—1914, Bp. Weller, P—1920, Bp. Fawcett. Asst. Gr. Ch., Sheboygan, Wis., 1914-16; Instr. Racine Coll., Racine, Wis., 1916-18; Instr. S. Alban's Sch., Knoxville, Ill., 1918-19. Chapl. and Instr. S. Mary's Sch., Knoxville, Ill., 1919-20; Vic. S. John's, Henry, Ill., 1920-30; Vic. Chr. Ch., Kingman, Kan., 1930-33.
- COOPER, T. Frederic** (W. Ma.), The Rectory, Easthampton, Mass.—R. S. Philips Ch. Sept., 1932—, b. Trinity Bay, Nfld., Dec. 2, 1899; s. Frederic Cooper and Ethel Grace (Hoddy). Charles Sumner Gram. Sch. and W. Roxbury H. Sch., Boston; Greenville Coll., Ill., B.A.; Phil. Div. Sch., S. T. B., magnum cum laude, 1929; Un. Pa., Post Grad. work. D—June, 1929, P—Dec., 1929, Bp. Alex. Mann. m. Glenna Dorothy Peterson, Pittsburgh, Nov. 4, 1926. c. daughters, three, P-in-C. Ch. of Atone, Carnegie, Pa., 1929-32; Hon. R. Old S. Luke's Chartiers, Woodville, Pa.
- COPE, Arthur Breinig** (Sp.), 212 E. Jefferson St., Bloomington, Ill.—R. S. Matth. Ch., Aug., 1932—, b. Buckingham, Pa., Feb. 20, 1905; s. Charles Howard Cope and Eva Etta (Krusen). Nash., 1928. D—June, 1928, P—Feb., 1929, Bp. Fawcett. m. Ellen Baker Towler, Sept. 29, 1932; c. daughter. Vic. Asst. to Dean of Peoria, Dio. Sp., and In-C. S. Andrew's, Peoria, Zion, Brimfield, S. John's, Henry, Ill., 1928-32.

- COPELAND Don H.** (O.), Edgehill Rd. and Euclid Heights Blvd., Cleveland, O.—R. S. Alban's Ch., May, 1934—; b. Lima, O., Jan. 11, 1898; s. Judge W. T. Copeland and L. Mabel (Herbst), H. Sch., Wapakoneta, O.; W. Reserve Un., O. No. Un., B.A., 1919; W. T. S. D—Oct., 1921, P—Nov., 1922, Bp. R. L. Harris. m. Irene Freda Haman, June 1, 1920, c. three. Cur. and Organist-Choirmaster, Chr. Ch., Dayton, O., 1923-30; R. Chr. Ch., Lima, O., 1930-34.
- COPELAND, George** (Pa.), Weldon, Pa.—R. S. Pet Ch.—Laf., A.B., 1903; Phil. Div. Sch., 1905-08, D—1908, P—1909, Bp. Whitaker, Sometime, Asst. Ho. Trin. Ch., Phila., 1908-10; S. Amb. Mssn., Phila., 1910.\*\*
- COPELAND, Laurence A.** (N. J.), Westfield, N. J.—Asst. S. Paul's Ch., 1932—; D—, P—Nov., 1932, Bp. Urban.
- CORBETT, Alexander Stuart.** Died Oct. 24, 1932. For data see Edition 1932.
- CORBIN, Charles Canterbury** (N. J.), 1709 Artie Ave., Atlantic City, N. J.—In-C. S. Aug. Ch.—, Sometime, R. S. Clement Ch., Mt. Vernon, N. Y. R. S. Aug. Ch., Asbury Park, N. J.\*\*
- CORBITT, Charles Alexander** (Ia.)—Non-Par.—b. Milwaukee, Wis., Dec. 28, 1860; s. John Joyce Corbitt and Mary Louise (De Bouveau). D—1896, P—1899, Bp. Nicholson, m. Lillian Van Slyke, 1921. Cur. S. Paul Ch., Sioux City, Ia., 1920.\*\*
- CORDICK, William J.** (N. I.), Plymouth, Ind.—R. S. Thom. Ch.—Nash., 1892, D—1891, P—1892, Bp. Grafton, R. Menasha, 1891-94; S. Andr. Ch., Ashland, 1894-98; S. Joh. Ch., Wausau, 1898-1902; S. Alb. Ch., Superior, 1902-06, all Wis.; Ho. Trin. Ch., Pueblo, Colo., 1906-11; Dean Pueblo Deanery; Dep. Gen. Conv., 1898.\*\*
- COREY, Hollis Hamilton** (Hon.), 316 Waiianuenue Ave., Hilo, Hawaii.—P-in-C. Ch. of Holy Apostles, Hilo, and Mssy. to Japanese, Apr., 1929—; b. Kingscroft, Que., Can., July 3, 1883; s. Hamilton Corey and Lillian Alberta (Humphrey), Hatley Model Sch.; Coaticook Acad.; McGill Normal Sch., Montreal; Un. Bishop's Coll., B. A., M.A., L.S.T. D—Sept., 1908, P—Sept., 1909, Bp. Andrew Hunter Dunn, Que. m. Constance Theodora Spencer, Sept., 1910; c. three, two living, one adopted, full blooded Eskimo of Labrador, Mssy-in-C. S. Clement's Mssn., Labrador, 1908-12; P-in-C. Ch. S. James the Apostle, Kenogami, Que., and Chapl. Lake Edward Sanitarium, Lake Edward, Que., 1912-16; Again Mssy-in-C. S. Clement's Mssn., Labrador, 1916-19; Std. Japanese Language, Nagoya, Japan, 1919-21; Fndr. and Mssy-in-C. S. Barnabas Mssn., Okaya, Japan, 1921-29.\*
- CORNELL, Frederick Widmer**, City Hospital, Welfare Island, N. Y.—Chapl. City Hosp., Welfare Island, Feb., 1918—; b. Jonesville, Saratoga Co., N. Y.; s. Samuel B. Cornell and Betsy (Rhodes), S. Stph., B.A., 1891; G. T. S., 1894, D—1894, P—1895, Bp. Seymour, S. Pet. Ch., Chesterfield, Ill., 1894-96; Ch. Ho. Innoc., St. Louis, Mo., 1896-1900; Hosp. Mssy., St. Louis, 1900-05; Chr. Ch., East Angus, P. Q. (Can.), 1905-06; Mssy. N. Y. Episc. City Mssn. Soc., 1906-10; Vic. S. Thom. Chap., N. Y. C., 1910-12; R. Gr. Ch., Millbrook, N. Y., 1912-18.
- CORNELL, George Henry** (L. A.), 788 Mar Vista Ave., Pasadena, Cal.—Retired, 1918—; b. Bradford, N. Y., Mar. 21, 1852; s. J. Cornell and Mary (Groves), Hob., A.B., 1879, M.A., 1880; Gris., D.D., 1895, D—1881, P—1882, Bp. Spalding, m. Hattie L. Gaylord, Geneva, N. Y., Nov. 30, 1879, R. S. Matth. Ch., Laramie, Wyo., 1881-1888; S. Thom. Ch., Sioux City, Ia., 1888-03; Vic. Calv. Cath., Sioux Falls, S. D., 1903-07. Dean Sioux City Convoc., 1889-1907; Mem. Stndg. Com.; Exam. Chapl., 1892-1906, Dio. Ia. Del. Gen. Conv., 1895, 98, 1901, Ch., Asc., Sierra Madre, Cal., 1909. Author: Sermons.\*\*
- CORNELL, Robert** (N. Y.), 29 Monroe Place, Brooklyn, N. Y.—b. Flushing, N. Y.; s. George H. Cornell and Joanna (Saxton), G. T. S. D—1921, P—1922, Bp. F. Burgess. Cur. S. Mark
- Par., Phila., Pa.; Asst. Ch. S. Mary the Virgin, N. Y. C.; R. S. Mary-by-the-Sea, Point Pleasant, N. J., resigned 1923; Asst. P. S. Mary the Virgin, N. Y. C., 1928-30; S. Mark's, Phila., Pa., 1930-34.
- CORNISH, Joseph Jenkins.** Died Feb. 6, 1934. For data see Edition 1932.
- CORNICK, John Cason** (S. V.), Oceana, Va.—R. Emer., Old Eastern Shore Chap., East Lynnhaven Par., Va., 1929—; b. Princess Anne Co., Va., 1858; s. Henry Thomas Cornick and Fannie (Cason), Pub. Schs.; Dr. Gatewoods Sch. for boys, Norfolk, Va.; V. T. S., 1890, D—1890, P—1891, Bp. Whittle, m. Lucetta Madison Macon, 1893; c. six. R. S. Jas. Ch., Northam Par., 1890-91; Westover Par., Va., 1891-1907; R. Onancock, Va., 1907-16; R. East Lynnhaven Par., Va., 1916-29.\*
- CORNWELL, Arthur Temple** (S. F.), Clearwater, Fla.—R. Ch. Asc., 1920—; b. Bayonne, N. J., Oct. 27, 1873; s. Arthur Temple Cornwell and Catherine DeCoudress (Allaire). D—1908, P—1910, Bp. Grey, Ch. Ho. Innoc., Key West, Fla., 1910; S. Paul Ch., Charleston, S. C., 1911-14; S. Jas. Ch., Eufaula, Ala., 1915-18; Chr. Ch., Nashville, Tenn., 1918-19; Prin. S. Katherine's Sch., Bolivar, Tenn., 1919-20. Author: "The Word of the Truth," "The Essential Gospel."
- CORRIGAN, Daniel** (Mil.), Oconomowoc, Wis.—R. Zion Par., June, 1931—; b. Rochester, N. Y., Jan. 25, 1897; s. Herbert James Corrigan and Katherine (Burns), H. Sch., Los Angeles; Nash., 1925, B.D., 1926, D—June, 1924, P—May, 1925, Bp. Webb, m. Elizabeth Waters, Sept. 21, 1926. In-C. S. John's Ch., Portage, Wis.
- CORSER, Harry Prosper** (Alas.), Wrangell, Alaska.—P-in-C. S. Phil. Ch., 1905—; b. Portageville, N. Y., Apr. 13, 1864; s. John Farmer Corser and Harriet (Smith), Susquehanna Collgt. Inst.; Lafayette Coll., Ph.B., M.S.; Un. Theol. Sem., N. Y., 1896, D—1906, P—1907, Bp. Rowe, Presb. Ministry, Flagstaff, Ariz., 1896-98; Wrangell, Alaska, 1899-1903; Official Lectr. Pac. Coast S. Co., Repub. Mem. Finance Com.; Mem. Com. Advice. Author: "The Totem Lore and the Land of the Totem," now in 7th Edition; "Jack and Tom," boys' stories in the Young Churchman; Several one-act plays for amateurs; "History of Alaska."\*
- CORTEZ, Ramón** (P. R.), P. O. Box 776, Ponce, Porto Rico.—In-C. S. Mary the Virgin, Clansells, Ponce, 1933—; b. Quebrada Limon, P. O., June 27, 1882; s. Francisco Cortez and Narcisca (Maldonado), Schs., Quebrada Limon, D—1925, Bp. Ferrando, P—1926, Bp. Colmore, m. Concepcion Toro, Mar. 26, 1916; c. five. Asst. Ch. of Atonement, Quebrada, Limon; P-in-C. Ho. Trin., Ponce, P. R., 1931-33.\*
- CORTI, Alexander** (W. N. Y.), 80 Lake St., Angola, N. Y.—P-in-C. S. Paul's, Angola and S. Andrew's, Irving, July, 1933—; b. Batavia, N. Y., Apr. 21, 1908; s. Alexander Corti and Barbara (Butzi), H. Schs., Batavia and Buffalo; State Tchrs. Coll., Buffalo, B.S., 1930; E. T. S., B.D., 1933, D—June, 1933, Bp. C. J. Davis.
- COSBEY, Edward** (N'k), Paterson, N. J.—R. S. Luke's Ch., Dec., 1931—; b. Eng., 1881; s. Rev. James Cosbey and Ellen (Jump), Eng.; Phil. Div. Sch., 1908, D—1908, P—1909, Bp. Whitaker, m. Grace Ethelwyn Snively, 1910, R. Adv. Ch., Kenmore, N. Y.; Asst. S. Mark's-in-the-Bouwerie, N. Y. C., 1922; Asst. S. Luke's Ch., Montclair, N. J., 1926-31.
- COSBEY, James** (W. N. Y.), 96 Jewett Ave., Buffalo, N. Y.—R. Ch. Gd. Shpd., 1911—; b. Stanhope, Eng., June 27, 1879; s. Rev. James Cosbey and Ellen (Jump), Phil. Div. Sch., B.D., 1908, D—1907, P—1908, Bp. Whitaker, m. May F. Clapham, Phila., Pa., June 29, 1909. Cur. S. Jas. Ch., Phila., Pa., 1907-08; R. Aboukir, Jamaica, B. W. I., 1908-09; Ch. Epiph., Cincinnati, O., 1909-11.\*

- COTTER, Arthur** (L. A.), 615 S. Figueroa St., Los Angeles, Cal.—b. Glasgow, Scotland, Oct. 21, 1878; s. Capt. Joseph Cotter and Margaret W. (Renton). Geo. Heriot Sch.; Un. Edinburgh; Konigsberg, Prussia; G. T. S. D—1923, P—1924, Bp. of Los Angeles, Cal. Chapl. McKinley Home for Boys, Van Nuys, Cal., 1923-29; Supt. T. Roosevelt Home for Boys, 1929. Before coming to U. S. A. Correspondent Reuter's Agency, Russia and China; Prof. Eng. Lang. and Lit., Imperial Un., Peking, under Manchu Govt.; Lectr. in English, Helsingfors, Finland; British Vice Consul, Kirkenes, Norway; attache to British Legation, Helsingfors; Spec. correspondent, Manchester Guardian; Languages: French, German, Russian, Swedish, Finnish, Spanish, Mandarin Chinese, Greek. Author: Textbooks pub. in Finland for study of Eng. Lang.; Eng.-Finnish Military Vocabulary; Pamphlet on Finns, pub. by Nat. Coun.. Pamphlet in Finnish on connection between P. E. Ch. and Evangelical Lutheran Ch. of Finland. Compiler Finnish Prayer Leaflet; Mem. Finno-Ugrian Soc., Helsingfors, and Modern Churchmen's Union, London.\*
- COTTER, Francis James Meadows** (R. I.), 43 Henry St., Pittsfield, Mass.—Non-Par.—, b. N. Y. C., Jan. 17, 1889; s. James Francis Cotter and Elizabeth Ann (Meadows). Townsend Harris Hall; Colmb. Un., B.A., M.A.; G. T. S., 1914. D—1914, Bp. of Albany, P—1915, Bp. of Hankow. m. Ida Miller Taylor, 1915. P-in-C. S. Andr. Ch., Wuchang, China, 1917-27; Dean, Cathd. S. John, Providence, R. I., 1927. Author: "Notes on Chinese Sociology."\*
- COTTON, Percy Glover** (Me.), 9 Lafayette St., Calais, Me.—R. S. Anne's Ch., Calais and P-in-C. S. Luke, Woodland, 1924—, b. Wellington, Prince Ed. Is., Can. June 8, 1884; s. John Cotton and Ellen Radcliff (Glover). St. Peter's Boys' Sch., Private, Charlottetown, P. E. I., Can.; Un. King's Coll., Windsor, N. S., B.A., 1911; G. T. S., 1914. D—1914, P—1915, Abp. Worrell, N. S. m. Miss Evelyn Davida Smith, Amherst, N. S., June 30, 1915; c. four. P-in-C. S. Jas. Ch., Old Town, Me., 1923-24.
- COUCH, Woolsey Ernest** (At.), 124 West John Calvin Ave., College Park, Ga.—Vic. S. John's, Nov., 1932—, b. New Vienna, O., Aug. 19, 1894; s. Elijah Patten Couch and Eleanor (Woolsey). Johnson Sem., B.A., 1916; Yale, B.D.; Yale Div. Sch., B.D., 1923; V. T. S., 1929. D—June, 1929, P—1930, Bp. Mikell, m. Euginia Letta Deller, May 24, 1930. R. Our Saviour Ch., Atlanta, Ga., 1929-32.
- COULANGES, Vitevaletx**. Died Feb. 22, 1933. For data see Edition 1932.
- COUNT, Earl W.** (Cal.), San Jose, Cal.—Asst. Trin. Ch., 1933—. D—June, 1933, Bp. Parson.\*
- COUPER, William Edgar**. Died Nov. 16, 1934. For data see Edition 1932.
- COUPLAND, Robert Saunders**, 2115 Chestnut St., New Orleans, La.—R. Trin. Ch., 1911—, W. and M., B.A., 1891. D—1894, Bp. Whittle, P—1895, Bp. Randolph. Asst. S. Luke Ch., Norfolk, Va., 1895-97; R. S. Joh. Ch., Covington, Ky., 1897; Ch. Asc., Baltimore, Md.\*\*
- COURAGE, W. R.** (C. N. Y.), 825 Bleecker St., Utica, N. Y.—R. Emer. Ho. Cross Meml., E. Utica, N. Y.—, Sometime P-in-C. Ch. of Redeemer, Watertown, N. Y.\*
- COURTNEY, Harold George Frederick** (L. I.), 170 68th St., Brooklyn, N. Y.—R. S. Andrew's Ch., June, 1934—, b. N. Y. C., June 20, 1906; s. Frederick Roland Courtney and Margaret Mabel (Mortimer). Commercial H. Sch., New Haven, 1925; Nash. Colleg. Dept.; Nash., 1934. D—May, 1934, Bp. Creighton, P—Dec., 1934, Bp. Stires.
- COUSINS, Frederick** (Ga.), Darien, Ga.—P-in-C. S. Andrew's—, b. South Creeke, Norfolk, Eng., Feb. 20, 1870; s. Robert Cousins and Ann (Webster). Pub. Sch., St. John's, Winnipeg, Can., 1910. D—1910, P—1911, Bp. Lofthouse, Can. m. Edith Jane Johnston, 1911. R. Gr. Ch., Weldon, N. C.; R. S. Luke's, Caribou, Me., 1923.
- COUTU, H. J. Walter** (S. H. B.), 28 E. Gilman St., Madison, Wis.—\*
- COVELL, Charles van Orden** (Va.), Loretto, Va.—D-in-C. S. Anne's Par. under The Bishop, Sept., 1934—, b. Montclair, N. J., Jan. 4, 1904; s. William Simpson Covell and Harriet M. (van Orden). Chestnut Hill Acad.; Wm. Coll., B.A.; V. T. S., B.D., 1934. D—June, 1934, Bp. H. St. G. Tucker. m. Katherine Shaw, Oct. 20, 1934.
- COVELL, David Ransom** (L. A.), 223 West 9th St., Cincinnati, O.—Exec. Secy., Dio. SO., Feb., 1935—. b. Richfield Springs, N. Y., Mar. 14, 1887; s. Luther W. Covell and Lefa Ann (Ransom). Geo. Wash. Un., B.A., M.A.; Oxford, Eng., Graduate course; G. T. S., 1913, B.D., 1916. D—1913, P—1914, Bp. Harding, m. Mary T. Scheurman, 1916; c. son, two; daughter. Cur. S. Stph. Ch., Wash., D. C., 1913-14; Mssy. Dist. of Asheville, 1914-16; R. Chr. Ch., Wash., D. C., 1916-19; Trin. Dioc. Ch., Supt. Epis. City Mssn. and Exec. Prisoners' Aid Assoc., Dio. Wash., 1916-24. Exec. Secy., Dio. L. A., 1924-29; Gen. Secy., Field Dept., Natl. Coun., 1929-35.
- COVELL, Herbert Edson** (L. I.), Christ Church Rectory, Sag Harbor, N. Y.—R. Chr. Ch., 1931—, b. Eastman, Wis.; s. Walter K. Covell and Frances C. (Kenyon). Un. Neb., A.B., A.M.; Boston Un., two yrs., Post Grad. work and Theol.; E. T. S., B.D., 1904. D—1905, P—1906, Bp. Lawrence, Cur. Ch. Asc., Fall River, Mass., 1905-06; Cur. S. Thom. Ch., Brooklyn, N. Y., 1907-08; R. S. Thom. Ch., Ravenwood, L. I., 1908-12; P-in-C. Ch. Adv., Brooklyn, N. Y., 1912-16; R. Ch. Epiph., Ozone Park, N. Y. C., 1916-17; Chapl. U. S. A., 1918-20; Reserve Chapl. U. S. A.; R. S. Simon's Ch., Brooklyn, N. Y., 1921-29; Loc. Ten. All SS. Ch., Denver, Colo., 1929.
- COVINGTON, Henry Harris**. Died Feb. 12, 1933. For data see Edition 1932.
- COWANS, William** (L. A.), 419 Fourth St., Redlands, Cal.—R. Trin. Ch., Oct. 1926—Dean, Convoc., San Bernardino, 1927—. b. Newcastle-on-Tyne, Eng., April 28, 1888; s. Thomas Cowans and Elizabeth (Dunn). Ch. Army Coll., London, Eng.; S. John's Coll., Winnipeg, A. Th., 1914; Wyc. Coll., Tor., 1923, Diploma, Theol. D—May, 1914, P—June, 1915, Bp. of Rupertsland, m. Agnes E. M. Marsden, Winnipeg, June 29, 1915; c. daughter, 12, son 3.
- COWDERY, Arthur Root** (A.), Malone, N. Y.—R. S. Mark's Ch., Feb., 1931—. b. Glens Falls, N. Y., Jan. 16, 1904; s. Arthur Byron Cowdery and Grace Edna (Albro). Cor., A.B., 1925; G. T. S., 1928. D—May, 1928, Bp. Nelson, P—Dec., 1928, Bp. Oldham, m. Alice Mary Medway, Nov. 30, 1928; c. sons, two. Asst. Zion Ch., Morris, N. Y., June-Dec., 1928; R. Chr. Ch., Gilbertsville, N. Y., 1928-31.
- COWLEY-CARROLL, Hubert**. Died Oct. 25, 1933. For data see Edition 1932.
- COWLING, Edward Williams** (S. V.), Yardley, Va.—Retired—, D—1894, Bp. Whittle, P—1895, Bp. Newton, Mountain Wk., Va., 1894-97. R. S. Stph. Ch., Stebenville, O., 1897-1900; S. Ann's Par., Essex Co., Va., 1900-02; S. Thom. Ch., Norfolk, Va., 1902, Chr. Ch., Eastville, Va.\*\*
- COWLING, Robert Arthur** (Ia.), 522 Center St., Sioux City, Ia.—R. S. Paul's, and P-in-C. Calv., Sioux City, also, P-in-C. S. George's, LeMars and Trin., Mapleton, June, 1930—, b. Bury, Que., Can., Feb. 19, 1880; s. Robert Charles Cowling and Emma S. (French). Cookshire Acad.; Bishop's Coll., B.A., 1900. D—1903, P—1904, Bp. Dunn (Quebec). m. Florence Augusta Annett, Montreal, Can., Aug. 23, 1905; c. son; daughters, four. Mssy. Chicoutimi and Roberval, Que., 1903; Mssy. and R. Haileybury, Ont., 1904; R. Parry Sound, Ont., 1909; Chr.

- Mem. Ch., Hibbing, Minn., 1919-26; Gr. Ch., Huron, S. D., 1926-28; P-in-C. S. Peter's, Lake Andes and S. Philip's Armour, S. D., 1928-30.
- COWLING, R. Cleon**, R. F. D., Annapolis, Md.—R. S. Marg. Ch., Westmin. Par.—V. T. S. D.—1897, Bp. Whittle, P—1898, Bp. Gibson. Wickliffe Par., Madison, C. H., Va., 1897; All SS. Ch. Yemasee, S. C.; Chr. Ch., Middlesex.\*
- COX, Francis Augustus** (Sh.), American Church Mission, Soochow, Kiangsu, China.—P-in-C. Soochow Station, Sept., 1922—, b. Raleigh, N. C., Aug. 21, 1885; s. William Ruffin Cox and Frances Augusta (Lyman). Pub. Schs., Washington, D. C.; Homes Milt. Sch.; Un. N. C., A.B.; Un. Va., LL.B.; Berk., summer Sch., 1920; V. T. S., 1921. D—June, 1921, Bp. Cheshire, P—Dec., 1922, Bp. Graves. m. Mary Pemberton Moncreu, Aug. 3, 1921.
- COX, Frank** (Pa.), 252 W. Seymour St., Phila., Pa.—Asst. Calvary Ch., Germantown, Phila., 1930. b. Phila. Pa., Oct. 18, 1895; s. Walter Stowman Cox and Mary Elizabeth (Perkins). Epis. Acad., Phila.; Un. Va.; V. T. S., 1922. D—1922, P—1923, Bp. Wm. C. Brown. m. Bertha Gladys Dolan, 1923. R. Bromfield Par., Sperryville, Va., 1922-24; R. Ascen. Mem. Ch., N. Y. C., 1924-30.\*
- COX, George Benson** (N. Y.), Brooklyn Ave. & 7th St. Valley Stream, L. I., N. Y. C.—Vic. Trin. Chapel, 1928—, s. John W. Cox and Mary (Boyle). E. Sch., Kincardine, Ont.; Un. Western, Ont., B.A., 1906; Huron Coll.; 1907; Trin. Coll. Tor., S.T.B., 1910; Colomb., M.A., 1911; G. T. S., 1910-11. Grad. Community Tr. Sch., N. Y., 1924; Sch. of Liturgical Music, N. Y., 1925. N. A. T. A. Cl. I. D—1907, P—1908, Bp. David Williams. R. Harover, Dio. Huron, 1907-10; Cur. S. Paul Chap. Trin. Par., N. Y. C., 1911-24; Asst. S. Clement's Ch., N. Y. C., 1924-28.
- COX, Harvey Atkinson** (N. C.), 618 Tucker St., Raleigh, N. C.—Asst. Chr. Ch. and Vic. S. Saviour's Chap., Feb., 1929—, b. Ayden, N. C., Nov. 18 1887; s. Calvin Cox and Emily Evelyn (Smith). Salem Boys' Sch.; Christ Sch., Arden, N. C.; Un. N. C., B.A., 1918; Ya., B.D., 1921. D—1921, P—1922, Bp. Darst. m. Hattie Della Moose, June 27, 1921. P-in-C. Ch. of Ascen., and S. Phillip's, Sunset Park, Wilmington, N. C., 1921-23; P-in-C. five Mssn. Chs., Robeson Co., N. C., 1923-25; R. Gr. Ch. and P-in-C. S. Andr. Mssn., Newport News, Va., 1925-29.
- COX, James Stanley** (W.), Church of the Ascension, Sligo Ave., Silver Spring, Md.—Vic. Ch. of Ascen., Oct., 1934—, b. Camilla, Ga., Nov. 27, 1909; s. Ode Elmore Cox and Allie Frances (Everett). Rollins Coll.; Geo. Wash. Un., V. T. S., 1934. D—Dec., 1933, Bp. Freeman, P—June, 1934, Bp. H. St. G. Tucker. m. Anna Goldsborough Harrison, May 5, 1934; c., daughter.
- COX, Oliver Cromwell** (S. Fla.), 309 Downing St., New Smyrna, Fla.—P-in-C. S. Paul's Ch., Sept., 1930—, b. Henry County, Va., Aug. 13, 1884; s. William Jasper Cox and Annie Elizabeth (Scruggs). Smithdeal Business Coll., Richmond; N. C. Un., A.B., 1909; DuBose Meml. Ch. Trng. Sch., 1930. D—Nov., 1930, P—Apr., 1931, Bp. Wing. m. Ada Louise Wimmer, Mar. 15, 1921. c. son, daughter.
- COX, Ralph Harris** (San J.), 2451 Ridge Rd., Berkeley, Cal.—Student, Church Divinity School of Pacific, 1935—, D—May, 1934, Bp. Sanford. Cur. S. John's Ch., Stockton, Cal.\*
- COX, Richard** (C.), St. Joseph's House (Cowley Fathers), 293 Molino Ave., Mill Valley, Cal.—Retired Mar., 1931—, b. Halifax, Yorkshire, Eng., Apr. 3, 1869; s. Rev. Thomas Cox, M.A., and Elizabeth (Buchanan). Halifax Gram. Sch.; Manitoba; S. Joh. Coll., 1903. D—1903, Bp. Grisdale, P—1904, Bp. Matheson. m. Eliza Ann Scott, Toronto, Ont., Can., July 22, 1903. Incumb., Napinka, Manitoba, 1903-05; Weyburn, Sack., Can., 1905-08; Crookston, Minn., 1908-10; Oberlin, Kan., 1910-11; Kingman, Kan., 1911-15; Ch. Ho. Apos., Ellsworth, Kan., 1915-18. Del. Syn. So. W., 1912-17. Alt. Del. Gen. Conv., 1916; Rural Dean N. W. Kan., 1919; S. Paul Ch., Manhattan, Kan., and Stud. Past., Manhattan Agri. Coll., 1918-22; Trin. Ch., Mattoon, Ill.; P-in-C. 9 counties, 1922-26; P-in-C. S. Paul Ch. and Mssy. Carroll County. Dio Chicago, 1926-31.\*
- COX, William Edward** (Ariz.), Southern Pines, N. C.—Retired, Jan., 1932—, b. Greenville, N. C., Oct. 23, 1870; s. Calvin Cox and Emily Evelyn (Smith). Un. N. C., B.A., 1899; Un. So., B.D., 1902, D.D. Hon., 1933. D—1902, Bp. Watson, P—1905, Bp. Strange. m. Lula O'Conner Knoxville, Tenn., Jan. 16, 1908. R. S. Paul Ch. (Adj. Mssns.), Greenville, N. C., 1902-07; S. Joh. Ch., Wilmington, N. C., 1907-16; Ch. Ho. Comf., Richmond, Va., 1916-27. Dep. Gen. Conv., 1913, 16. Secy. Dio. E. Car., 1916.
- COXE, James Boyd**, 1221 N. Marshall St., Milwaukee, Wis.—On Staff All SS. Cathd., 1934—, b. Reading, Pa., May 2, 1878; s. William Eillery Channing Coxe and Frances (Voemans). Wm. Coll., B.A., 1900; Nash., 1906. D—1905, P—1906, Bp. Weller. Mem. Bd. Trust., Nashotah House, 1925—, Asst. S. Paul Cathd., Fond du Lac, Wis., 1906-07; R. All SS. Ch., Appleton, Wis., 1907; R. Gr. Ch., Sheboygan, Wis., 1907-09; Trin. Ch. St. Louis, Mo., 1909-34. Loc. Ten. S. Paul's Pro-Cathd., Mishawaka, Ind. Mem. Dio. Bd. Mssn., 1915; Mem. Dioc. Coun., 1929.\*
- COYKENDALL, Glenn B.** (W. N. Y.), 41 S. Cayuga St., Williamsville, N. Y.—Asst. Calv. Ch.—, b. Napoleon, Mich., Jan. 12, 1885; s. Mark W. Coykendall and Eva (Brown). Colum., A.B.; Sewanee; G. T. S. D—1916, P—1917, Bp. Greer. m. Dorothy M. Black, Jan. 10, 1922. R. S. Stph. Ch., Armonk, N. Y., 1916-17; Cur. S. Joh. Ch., Stamford, Conn., 1917-19; Asst. S. Paul Ch., Flatbush, Brooklyn, 1919-20; S. Andr. Ch., Thompsonville, Conn., 1920-30; Ch. Extension Soc., 1930.\*
- COYLE, Francis Langing** (S. H. B.)—Non-Par.—, b. New Orleans, La., May 5, 1872; s. William George Coyle and Anna Hartshorne (Caswell). Sewanee Sch.; Un. So. M.A.; E. T. S. D—1896, P—1897, Bp. Sessums. m. Sallie Kelly Soria, 1900.\*
- CRABTREE, Albert**, S. Andrew's Sch., West Barrington, R. I.—R. S. Andr. Sch., 1922—, b. Bury, Eng., Nov. 4, 1868; s. Nathan Crabtree and Hannah (Pickstone). B. M. C. Durfee H. Sch., Fall River, Mass.; Trin. Coll., B.A., 1892, M.A., 1895; E. T. S., B.D., 1895. D—1895, P—1896, Bp. Lawrence. m. Lena Priscilla Joyce, Pawtucket, R. I., June 15, 1899. c.two. R. Emmel. Ch., Manville, R. I., 1895-1907; All SS. Ch., Attleboro and S. Joh. Ch., Mansfield, Mass., 1907-09; Vic. Ch. Redeem., So. Boston, Mass., 1909-16; Chapl. Dio. Mass., 1911-14; Epis. Chapl. Mass. State Pris., 1911-16; Mssy. to penal and reform. institutions, Dio. Mass., 1916-22.
- CRACKNELL, Thomas George** (N. Y.), Hotel Stratford, 11 E. 32nd St., N. Y. C.—, b. Eaton, Norwich, Eng., July 4, 1874; s. Richard Cracknell and Emma (Driver). Great Yarmouth Gr. Sch., Norfolk, Eng.; King's Coll., London, Eng., 1906; King's Coll., Windsor, N. S., 1908; G. T. S., N. Y., 1909. D—1907, Bp. of Calgary, P—1909, Bp. Richardson. m. Jane Sarah Lowndes. Asst. Bethesda Ch., Saratoga Springs, N. Y., 1916-18; Asst. Ch. Transfig. N. Y. C., 1918-19; Cur. Ch. Epiph., N. Y. C., 1919-20; Ch. Ho. Comfort, Crescent City, Fla., 1920-23; Asst. Trin. Ch., St. John, N. B., Can., 1923. Author: "Vindication of Angelican Orders," 1922. Archives of the P. E. Church. Historian of Trinity Church, New York.\*
- CRAFT, Ernest Judson**. Died Dec. 10, 1933. For data see Edition 1932.
- CRAFT, Milton Arthur** (N. J.), 7 Sheridan Ave., Trenton, N. J.—R. Gr. Ch., 1896—, V. T. S., 1892. D—1892, P—1893, Bp. Randolph. Asst. Epiph., Danville, Va., 1892-93; Asst. S. Mich. Ch., Trenton, N. J., 1893.\*

- CRAGG, Charles Edwin** (L. I.), Huntington, L. I., N. Y.—R. Emer. S. Joh. Ch., Huntington, L. I.—b. Colchester, Eng., July 21, 1854; s. Edwin Newton Cragg and Annie Elizabeth (Wright). G. T. S., 1899. D—1877, P—1900, Bp. Doane, m. Mary Eliza Dowd, N. Y. C. Nov. 29, 1910. Asst. Chr. Ch., Port Henry, N. Y., 1877-93; Asst. Chr. Ch., Brooklyn, N. Y., 1898-01; Trin. Ch., Northport, L. I., 1901-10; R. S. John Ch., Huntington, L. I. Del. Pan-Ang. Cong., 1908. Author: Hymns, Chants, Services.
- CRAGG, John Aubrey** (Pa.), Lansdale, Pa.—P-in-C. Ch. of Holy Trin., Lansdale and Emmel. Ch., Quakertown, Jan., 1935—. b. Phila., Pa., Apr. 27, 1904; s. John Thomas Cragg and Louisa Elizabeth (Hort). H. Sch., Waterford, N. Y.; Brown Prep. Sch., Phila.; Un. Pa.; Phil. Div. Sch., Th.B., 1933. D—Oct., 1933, P—June, 1934, Bp. Taitt. Asst. S. John the Evang., Lansdowne, Pa., 1933-35.
- CRAIG, Egbert A.** (L. I.)—Sometime, R. S. Luke Ch., Springfield, Ill.; British Guiana, S. America; s. Cyprians Ch., Brooklyn, N. Y.\*\*
- CRAIG, Herbert Stanley** (N. J.), Caro Court, Red Bank, N. J.—R. Trin. Ch., Aug., 1931—. b. Lynn, Mass., Sept. 29, 1900; s. Charles Craig and Clara (Gittens). H. Sch., Lynn; St. Sph. Coll., B.A.; G. T. S.; Cuddesdon Coll., Oxon. D—June, 1927, P—May, 1928, Bp. Slattery. m. Dorothy M. L. Simmons, Nov. 24, 1927; c. son, 1932. Asst. Gr. Ch., Plainfield, N. J., 1927-31.
- CRAIG, James Louis** (Mont.), Miles City, Mont. R. Emmel. Par., 1917—. b. Wisconsin, Feb. 23, 1868; s. James F. Craig and Mary (Torrence). St. John's Mil., Delafield, Wis.; Ho., B.A., 1894, M.A., 1897; G. T. S. 1897. D—1897, Bp. Nicholson, P—1897, Bp. Talbot. m. Bertha Mills, 1902. R. S. Mark Ch., Casper, Wyo.; R. S. Mark Ch. Anaconda, Mont.\*
- CRAIG, Ora Wilfred** (Vt.), Manchester, N. H.—Non-Par.—b. Ashland, N. H., Jan. 2, 1879; s. Oliver Thomas Craig and Olive Jane (Andrews). Trin. Coll., B.A., 1903; Berk., 1906. D—1906, Bp. Parker, P—1907, Bp. Niles. m. Lulo Amy Patterson, 1908. Cur. Trin. Ch., Claremont 1900-07; P-in-C. of S. Jas. Ch., Laconia, N. H., and Meredith, 1907-12; Com. on New Pars. and Mssns., 1908; Advis. Bd. Ch. Mssns. Pub. Co., 1906-09; Mem. Bd., Sch. Com., Manchester, N. H., 1916-19; Com. on Fin., 1916-19; Mem. Cmssn. State Colls.; P-in-C. S. Andr. Mssn., 1912-20; S. Andr. Par., 1920-23; R. S. Andr. Ch., St. Johnsbury, Vt.
- CRAIG, W. Gordon** (R. I.), 84 University Ave., Providence, R. I.—R. Chr. Ch., Mar., 1931—. b. Port Hope, Can., Oct. 27, 1893; s. T. Dixon Craig, M. P., and Anne Jane (Guervin). Education, Port Hope and Tor., Can.; Huron Div. Sch. (Gold Medallist), 1920. D—June, 1920, P—1921, Bp. Williams, London, Can. m. A. Claire Timmis, June 6, 1921. Special Shakespearean Lectr. to Normal Schs., Ontario, Can.; Asst. R. All SS. Ch., Windsor, Can.; Asst. Gr. Ch., Brooklyn Heights; R. All Soul's Ch., N. Y. C.
- CRAIG, William Ellwood** (L. A.), 244 Sichel St., Los Angeles, Cal.—R. Ch. of Epiph., July, 1929; Warden, Epis. City Mssn. Soc., Jan., 1934—. b. Phila., Pa., Nov. 26, 1885; s. Howard W. Craig and Lizzie (Rathfon). Ch. Div. Sch. Pac., 1929. D—Sept., 1927, Bp. Parsons for Bp. Stevens, P—Oct., 1929, Bp. Stevens. m. Josephine W. Willard, Apr. 20, 1911; c. son, Jr. In-C. Ch. S. John-the-Evang., San Francisco, Cal., 1927-29.
- CRAIGHILL, Francis Hopkinson** (N. C.), 225 N. Church St., Rocky Mount, N. C.—R. Ch. Gd. Shpd., 1921—. b. Suffolk, Va., May 18, 1875; s. Rev. James Brown Craighill and Margaret Susan (Smith). Un. So., B.A., 1897, B.D., 1898. D—1898, P—1899, Bp. Nelson. m. Mary Reese, Oct. 8, 1902; c. five. Asst. Chr. Ch., Macon, Ga., 1898-1901; R. S. Andr. Ch., Darien, Ga., 1902-04; Ho. Trin., Gainesville, Fla., 1904-09; Wythe Par., Wytheville, Va., 1909-21; Dep. Gen. Conv. Dio. Fla., 1907; Dean S. W. Convo., So. Va., 1916-20; Secy. Dio. S. W. Va., 1919-21.
- CRAIGHILL, Francis Hopkinson, Jr.** (U. S. C.), Camden, S. C.—R. Gr. Par., Nov., 1932—. b. Darien, Ga., July 22, 1903; s. Francis Hopkinson Craighill and Mary (Reese). Va. Epis. Sch., Lynchburg, Va.; Un. So., B.A., Sewanee, B.D., 1929. D—1928, P—1929, Bp. F. F. Reese. m. Catherine Rutledge Willink, June 25, 1929. Vic. S. Andr. Ch., Douglas, S. Matth. Ch., Fitzgerald, Ga., 1929-32.
- CRAIGHILL, George Peyton** (Va.), Leesburg, Va.—R. S. Jas. Ch., 1919—. b. Lynchburg, Va.; s. George Peyton Craighill and Lydia (Langhorne). Va. Mil. Inst.; V. T. S. D—1905, P—1906, Bp. Randolph. m. (1) Cornelia Ludwell Laird, Virginia, m. (2) Anne Macdonald, June 2, 1925. Asst. S. Joh. Ch., Roanoke Va., 1905-06; R. Ho. Trin. Ch., So. Boston, Va., 1906-10; Ch. Epiph., Richmond, Va., 1910-19.\*
- CRAIGHILL, Lloyd Rutherford** (Ank.), care American Church Mission, Nanchang, Kiangsi, China.—Mssy.-in-C. Nanchang Sta., 1918—. b. Lynchburg, Va., Sept. 3, 1886; s. George Peyton Craighill and Lydia Eliza (Langhorne). H. Sch., Lynchburg; W. and L. Un., B.A.; V. T. S., B.D., 1915. D—1915, Bp. Randolph, P—1916, Bp. Huntington. m. Marian Wakelee Gardner, 1918.
- CRAIK, Charles Ewell, Jr.** (Ky.), 501 So. Liberty St., Hopkinsville, Ky.—R. Grace Ch., Sept., 1931—. b. Louisville, Ky., Dec. 2, 1891; s. Very Rev. Charles Ewell Craik and Nellie Hite (Wildler). Patterson-Davenport, Louisville, Shattuck, Faribault; Trin. Coll., B.S., 1914; G. T. S., 1918. D—June 22, 1917, P—Nov. 14, 1918, Bp. Woodcock. m. Susan S. Simmons, June 4, 1924. In-C. S. Jas. Ch., Pewee Valley, 1918-19. Cur. Geth. Ch., Minneapolis, Minn., 1919-20. Entered Y. M. C. A. War Service, June 1918, Camp Taylor; U. S. A. Sch. for Chaplains; P-in-C. S. Thos. Mssn., Louisville, Ky., 1920-23; Asst. Gr. Ch., Orange, N. J., 1923-26; Staff In-carna. Chapl., N. Y. C., 1926-27; Vic. Emmel. Ch., Springdale, Conn., 1927-29; Acting Dean Chr. Ch. Cathd., Lexington, Ky., 1929-30.
- CRANDALL, Herbert Daniel.** Died May 31, 1934.
- CRANE, Frederick Morgan** (L. A.), 16 Second Ave., San Mateo, Cal.—Cur. Ch. of S. Matthew, June, 1933—. b. Austin, Minn., Nov. 17, 1904; s. William Martin Crane and Ada (Morgan). H. Sch., Austin; Un. Minn., B.A.; Sea., 1932; Ch. Div. Sch. Pac., 1933. D—Nov., 1932, Bp. Gooden, P—Jan., 1934, Bp. Stevens. m. Ineze Marguerite Morgan, Feb., 1932; c. daughter, 1932.
- CRARY, Edward F.** (Eau C.), Ashland, Wis.—R. S. Andrew's Ch., 1933—. Sometime, R. S. Andr. Ch., South St. Paul, Minn.\*\*
- CRAVEN, Arnold** (N. Y.), 736 Atlantic St., Stamford, Conn.—Vic. S. John's Ch.—\*
- CRAVEN, Samuel Norris.** Died Nov. 17, 1933. For data see Edition 1932.
- CRAVNER, William Charles** (W. N. C.), Biltmore, N. C.—R. All Soul's Ch., 1929—. b. Atwood, Pa., June 17, 1883; s. David Cravner and Amanda (Baker). Alleg. Coll., M.A., A.B.; Drew Theol. Sem., B.D.; N. Y. Un., Ph.D. D—1916, P—1917, Bp. Burch. m. Marie Antoinette Aldrich, Oct. 31, 1914. Meth. Min.; Cur. Gr. Chap. N. Y.; R. Trin. Ch., Newton, Conn., 1917-20; Cur. S. Geo. Ch., Flushing, N. Y., 1920-21; R. same, 1921-24. Retired, illness, 1924-29.
- CRAWFORD, Donald Wilson** (C.), 4945 Dorchester Ave., Chicago, Ill.—Cur. S. Paul's Ch., Nov., 1931—. b. St. John, N. B., Can., Apr. 23, 1903; s. Stanley Douglas Crawford and Minnie Louise (Wilson). Pub. Schs., St. John; Un. New Brunswick, Fredericton, B.A.; Wycliffe Coll., Tor., 1931. D—May, 1931, Bp. Toronto. P—Dec., 1931, Bp. Niagara, St. John, N. B., Canada.
- CRAWFORD, James Jefferson** (W. Neb.), Bassett, Neb.—Retired—. b. Mineral Point, Wis.,

- Oct. 16, 1887; s. Geo. Crawford and Mary (White), Teacher Coll., Chadron; Uns. Chicago, Wis., Wyo.; Neb. and Kans. Agric. Coll., Post Grad.; Nash., 1911. D—1911, P—1912, Bp. W. W. Webb, m. Nancy Linke, 1921. R. S. Alban's Ch., Spooner, Wis., 1912-19; S. Jas. Ch., Valentine, Neb., 1919-21; Stdt. Pas., Chadron Nor. Coll. and Rural D-in-C. Chadron Deanery 1921-26; R. Gr. Ch., Chadron, Neb., 1926; Chr. Ch., Sidney, Neb., and R. Dean. Old Ft. Sidney Deanery, 1926.\*\*
- CRAWFORD, John George** (R. I.), Saunderson, R. I.—R. Emer. Chr. Ascen., Wakefield, R. I., 1933.—. b. Ireland; s. William Robert Crawford and Catherine E. (Coote). Erasmus Smiths, Dublin, Ireland; Royal Coll. Science, Dublin. D—1921, P—1922, Bp. Perry. m. Mary A. Gibson, 1893. R. Ch. Ascen., Wakefield, R. I., 1922-33.\*
- CRAWFORD, Mearl K.** (L. A.), 2368 Hollyridge Drive, Hollywood, or 4976 W. Adams St., Los Angeles, Cal.—Vic. Chap. of the Advent, 1923.—. b. New Sharon, Ia., 1880; s. Francis Edward Crawford and Elsie (Vickers). Ia. State Normal; Ohio West.; G. T. S., B.D., 1914. D—1914, Bp. Lloyd, P—1915, Bp. Matthews. m. Stella L. Martin, Jan. 20, 1920. R. S. Alban Ch., High Bridge, N. Y. C.
- CRAWFORD, Oliver Festus** (Kan.), 308 W. Euclid Ave., Pittsburg, Kan.—R. S. Peter's, Pittsburg, and P-in-C. S. John's, Girard, 1930.—. b. Adrian, Mich., Sept. 2, 1885; s. Thomas Crawford and Clara Eunice (Uff). Pub. Sch., Toledo, O.; Special course, Ken. Bex., B.D., 1913. D—1912, Bp. Leonard, P—1913, Bp. Van Buren, Porto Rico. m. Mary Euphemia Holden, 1912. Cur. Ch. Our Sav., Akron, O., and In-C. S. Andr. Mssn., Barborton, 1912-13; R. S. Paul's, Bellevue, and Trin., Lyme, O., 1913-17; 2nd and 1st Lieut., U. S. A. (Inf.), and Acting Aux. Chapl., 1917-18; Chapl. 1st Lieut., 310th Trains Hdq. and Mil. Pol., June-Oct., 1918; 337th Inf., 1918-19; Sen. Chapl., 85th Div., Jan.-Mar., 1919; Chapl., 56th Inf., 7th Div., Mar.-July, 1919; Assoc. R. Gr. Ch., Mt. Washington, Pittsburgh, Pa., Oct.-Dec., 1919; R. Chr. Ch., Indiana and Mssy. Indiana Co., Pa., 1919-23; Mssy-in-C. Ho. Cross, Northeast, and S. Mary's, Lawrence Park, Pa., 1923-27; Loc. Ten. Chr. Ch., Oil City, Pa., 1927-28; R. S. Mark's, Kansas City, and In-C. Trin. Ch., Independence, Mo., 1928-30; Dean, S. E. Dnry., Dio. Kan., 1931-32; Hon. Can. Gr. Cathd., Topeka, Kan., 1932. Exam. Chapl., Dio. Eric, 1926-28. Cdt. Camp Wise, Topeka, 1931.—.
- CRAWFORD, Robert D.** (Neb.), 129 N. 40th St., Omaha, Neb.—R. S. Barn. Par., Dec., 1928.—. b. Huron, S. D., May 19, 1899; s. Coe I. Crawford and Lavinia Curtis (Robinson). Pub. Schs., Huron, S. D.; Huron Coll., A.B.; G. T. S., 1925. D—Apr., 1925, P—Oct., 1925, Bp. Burleson. In-C. All Angels Ch., Spearfish, S. D.
- CRAWFORD-FROST, William Albert** (Md.), Empress Hotel, Calgary, Alberta, Can.—Retired on Pension, 1932.—. b. Ont., Can., Oct. 29, 1863; s. William Frost and Louisa (Crawford). Un. Toronto, B.A., 1884, M.A., 1886; L. T. Wyc. Coll., Toronto, 1888. D—1888, P—1889, Bp. of Nova Scotia. m. Damaris Constance Ings, Aug. 28, 1889; c. sons, two. Cur. S. Paul Ch., Charlottetown, P. E. I., 1888-89; R. S. Geo. Ch., New Glasgow, N. S., 1889-92; Ch. Redeem., Merrick, L. I., 1892-96; R. Ch. Ho. Comf., Baltimore, 1896-1902; Ch. Redemp., Locust Point, 1909; R. S. Mary's, Emmorton, Md., 1910-32. Author: "Old Dogma in a New Light," 1896; "The Philosophy of Integration," 1906; "A New Theory of Evolution," 1926; "The Way Out," 1931.
- CREAMER, Francis B.** (M.), 45 Grosse Pointe Blvd. Grosse Pointe Village, Mich.—R. Chr. Ch. Par., Detroit, 1933.—. In-C. S. John's Ch., Huntington, Pa.; Asst. Chr. Ch., Detroit, Mich., 1926-30; Vic. same, 1930-33.\*
- CREASEY, Sidney William**, 185 High St., Medford, Mass.—. b. London, Eng., 1875; s. William Edward Creasey and Louisa Maria (Morgan). V. T. S., 1905. D—1905, P—1906, Bp. Funsten.
- m. Catherine Clifton Shaw, Boston, Mass., 1906. Salmon City, Idaho, 1905-07; Shoshone, Idaho, 1907-10; Fort Hall Indian Reser., 1910-16; Mssy. S. Mary-the-Virg., Nixon, Nev., 1916-18, Idaho, 1918-19; R. Ch. the Atone., Morton, Pa., 1919-25; Arch. Dist. E. O., 1925; Gd. Shpd. Mssn., Fort Defiance, Ariz.\*
- CREEDE, James G.** (Ia.), Davenport, Ia.—Non-Par.—. b. Ireland. Royal Un., Ireland; Natl. Coll. D—, P—1910, Archbp. Dublin. R. S. Mark's Ch., Waterloo, Ia., 1928.\*\*
- CREIGHTON, Rt. Rev. Frank Whittington**, 32 Cathedral Ave., Garden City, L. I., N. Y.—Suff. Bp., Dio. L. I. and Archd. Queens and Nassau, Mar., 1933.—. b. Phila., Pa., Dec. 3, 1879; s. Thomas Creighton and Elizabeth (Whittington). Pub. Sch., Phila.; Br. Prep.; Phil. Div. Sch., S.T.B., 1915, S.T.D., 1926. D—1914, P—1915, Bp. Rhinelander. Con. Bp. Mssy. Dist. Mexico, Jan. 12, 1926, by Bpp. Murray, Nelson, Gariand, Lloyd, Manning, Oldham and Stires. m. Maude R. Hawk, Belvidere, N. J., 1903; c. sons, two; Rev. Wm. F. Creighton. P-in-C. Ch. of Redeemer, Andalusia, Pa., 1913-16; R. S. Andr's Ch., Albany, N. Y., 1916-23; R. S. Ann's Ch., Brooklyn, N. Y., 1923-26. Bp. Mssy. Dist. Mexico, 1926-33; Bp-in-C. same, 1933-34. Exec. Secy. Domes. Mssns., 1933-33; Exam. Chapl.; Secy. Stndg. Com., Dio. A.; Mem. Coun. Advice; Chapl., Un. N. Y.; Del. Gen. Conv., 1925. Author: "Our Heritage."
- CREIGHTON, William Forman** (N. D.), Oakes, N. D.—Mssy-in-C. Oakes, Ellendale and Guelph, June, 1934.—. b. Phila., Pa., July 23, 1909; s. Rt. Rev. Frank W. Creighton and Maud R. (Hawk). Un. Pa., A.B.; Phil. Div. Sch., June, 1934. D—Apr., 1934, Bp. Creighton, P—Nov., 1934, Bp. Bartlett. m. Marie-Louise Forrest, June 2, 1934.
- CRELLIN, Howard Clarence** (S. D.), 609 First St. N., Redfield, S. D.—P-in-C. S. George's, Oct., 1929.—. b. Chardon, O., Sept. 9, 1880; s. George Oscar Crellin and Armina Cloe (Callow). H. Sch., Chardon; Oberlin Coll., A.B., 1907; Sch. Theol., Oberlin, B.D., 1911. D—Sept., 1929, P—Apr., 1930, Bp. Roberts. m. Marian Tozier, Nov. 24, 1917; c., son, Feb. 9, 1921. Cong. minister, 1909-29.
- CRESPAP, Joseph Ord** (Miss.), 132 E. Center St., Canton, Miss.—P-in-C. Gr. Ch., Oct., 1930.—. b. Platte City, Mo., June 21, 1883; s. Homer Cresap and Sarah Ellen (Denton). Pub. Schs., Platte County; Wesl. Un., Neb.; Lincoln-Jefferson Un.; Correspondence course, B.H. D—Oct., 1929, P—Apr., 1930, Bp. Bratton. m. Nora Ornetta Manning, June, 1908; c., sons, five. Minister in Meth. Epis. Church.
- CRESSER, Harry Arthur Raymond** (Pre. Bp.). —Non-Par.—. Syr. D—1890, P—1891, Bp. Huntington. R. Fulton, N. Y., 1890-92; Greenbush, N. Y., 1892-93; Mssy., Fla., 1894-95; Loc. Ten. S. Mich. Par., Md., 1895-96; S. Pet. Ch., Bainbridge, N. Y., 1896-99; S. Andr. Ch., Jacksonville, Fla., 1900-04; S. Pet. Ch., Red Bluff, Cal.\*\*
- CRESSON, Caleb** (Pa.), Oaks, Pa.—Gen. Mssy. and P-in-C. Trin. Ch., Gulph, Oct., 1930.—. b. Oaks, Pa.; s. Caleb Cresson and Isabella Bloomfield (Gumbes). DeLancey Sch., Phila.; Un. Pa., B.S. (in Economics), 1898; Phil. Div. Sch., 1914. D—June, 1914, Bp. Gariand, P—Dec., 1914, Bp. Rhinelander. m. Helen Anderson Wilson, Paoli, Pa.; c., son, Jr.; daughters, two. D-in-C. S. Joh. Ch., Green River, and S. Jas. Ch., Kemmerer, Wyo., with 11 Mssy. stations, June to Dec., 1914; P-in-C. rural work in Chester Co., Pa., S. Mary Ch., Warwick, S. Andr. Ch., West Vincent, Pa., 1915-16; R. S. Paul Meml. Ch., Oaks, Montgomery Co., Pa., 1916-24; Calv. Ch., Utica, N. Y., 1924-26; Chr. Ch., Pottstown, Pa., 1926-30. Vol. Chapl. Amer. Red Cross, 4 min. men. Liberty Loan Cmsn., Food Conser. and Social Service. Author: "History of Audubon Oaks."
- CREVISTON, Eli Humphrey** (Mil.), 1221 N. Marshall St., Milwaukee, Wis.—Sr. Can. All SS.



- Cathd., Feb., 1931.— b. Clinton, Ill.; s. Samuel G. Creviston and Laura A. (Humphrey). Nash. D—Sept., 1925, P—May, 1926, Bp. E. Fawcett. Vic. S. Peter's, Canton, S. James', Lewiston, Calv., Farmington, Ill., 1926-31.\*
- CREWE, Benaiah Hudson** (Lex.), 622 Lexington Ave., Newport, Ky.—R. S. Paul's Ch., Dec., 1931.— b. Glovertown, Nfld., June 13, 1896; s. Benaiah Crewe and Elizabeth (Randall). Common Schs., Nfld.; Mount Allison Un.; Prep. Sch.; B.A., M.R.E.; Theol. Training under Bp. Albany, three yrs. D—June, 1926, P—Oct., 1927. m. Lena Pearl Salesman; c., daughter, son.
- CRIBBE, Augustus George Bayley** (W. Ma.), Main St., Wilkinsonville, Mass.—R. S. John's Ch., Jan., 1928.— b. Rose Blanche, Nfld., Feb. 10, 1892; s. Joseph Cribbe and Naomi (Harder). Pub. and S. Peter's (Private) Schs., Charlottetown, Prince Edward Island; Kings Coll., Windsor, N. S., Arts; Kings Coll., Div. Sch., Grad., 1921. D—Mar., 1919, P—May, Abp. Worrell.
- CRICHTON, Arthur Boxer** (Vt.), Newport, Vt.—R. S. Mark's Ch., 1931.— b. Dartmouth, N. S., Oct. 23, 1880; s. James Augustus Crichton and Frances Sarah (Creighton). Phillips Exeter Acad., 1903; Harv., A.B., 1907; E. T. S., B.D., 1910. D—1910, Bp. Lawrence, P—1911, Bp. Brewster. m. Edith Kemble Oliver, 1917. c. three. Cur. Ch., West Haven, Conn., 1910-12; R. Ch. Redeem., Lexington, Mass., 1912-14; Chr. Ch., Canaan, Conn., 1914-19; M-in-C. S. Paul's Ch., Bantam, and Trin. Ch., Milton, Conn., 1919-22; Asst. S. John's Ch., Bridgeport, Conn., 1923; R. S. Paul's Ch., Vergennes, Vt., 1923-31.
- CRICKMER, Reginald Aylmer** (Ind.).—Retired, 1934.—D—1896, Bp. Walker, P—1901, Bp. Morrison. Dio. Ia.; R. Trin. Ch., Litchfield, Minn.; S. Paul Ch., Niobrara, Neb.; Ch. Gd. Samar., Sauk Center, Minn.; S. Paul's, Jeffersonville, Ind., 1928-34.\*\*
- CRITTENTON, Lawrence Augustine** (Colo.), 827 Greenwood Ave., Canon City, Colo.—R. Chr. Ch., Oct., 1926.— and Chapl. Colo. State Penitentiary.— b. Ravenwood, Ill., May 27, 1895; s. Rev. Charles Robert Dunham Crittenton and Lilla L. (Chubb). Racine Coll., A.A.; Nash., B.D., 1920, D—1919, Bp. Weller, P—1920, Bp. Webb. m. Miss Cleo Allen Matheny, Nov. 18, 1927. P-in-C. Lancaster, Platteville and Prairie du Chien, Wis., 1920-23; Asst. S. Matt. Ch., Kenosha, Wis.; P-in-C. S. Andr. Ch., Kenosha, Wis.; R. Ch. Redeem., Cairo, Ill., 1923-26.
- CRITTENTON, William B.** Died June 16, 1933.
- CROCKER, John** (N. J.), 53 University Place, Princeton, N. J.—Chapl. Epis. Stds., Princeton Un., Sept., 1930.— b. Fitchburg, Mass., Jan., 16, 1900; s. Alvah Crocker and Charlotte (Barton). Groton Sch.; Harv., A.B., Oxford (Balliol Coll.); E. T. S., 1930. D—June, 1929, Bp. Slattery, P—June, 1930, Bp. Perry. m. Mary Hollowell, Sept. 7, 1922. c. four. Cur. S. John's Ch., Roxbury, Mass.
- CROCKER, William Tufts** (N. Y.), 113 East 35th St., N. Y. C.—R. Emer. Ch. of Epiph., N. Y. C., 1933.— b. Fitchburg, Mass., Sept. 9, 1862; s. Chas. Thomas Crocker and Helen Elizabeth (Tufts). Harv., A.B., 1884, A.M., 1885; E. T. S., 1888. D—1888, Bp. Paddock, P—1892, Bp. Brooks. m. Eleanor Farrington, June, 1925. Cur. S. Geo. Ch., N. Y. C., 1888-90; R. S. Mary Ch. for Sailors, East Boston, Mass., 1891-1903; R. Ch. of Epiph., N. Y. C., 1903-33. 54th Pioneer, A. E. F.
- CROCKET, George Louis** (Tex.), Nacogdoches, Tex.—Retired on Pension, 1929.— Un. So., B.L., 1886. D—1887, P—1888, Bp. Gregg. R. Chr. Ch., San Augustine, Tex., 1887-1926; P-in-C. Chr. Ch., Nacogdoches, Tex., 1926-29. Secy. Dio.; Dep. Gen. Convs., 1895, 98, 07, 10.\*
- CROCKETT, John Robert** (Mil.), Nashotah House, Nashotah, Wis.— D—May, 1934, Bp. Ivins.\*
- CROFT, Frederic Ashbrook** (Okla.), 515 W. Beech St., Durant, Okla.—P-in-C. S. John's, Sept., 1932.— b. Ashbrook, N. J., May 2, 1908; s. Arthur Stanley Croft and Laura (Brice). Colo. State Tchrs. Coll.; S. John's Coll., Colo., B.A., 1931; No. West. Un.; W. T. S., B.A., 1931, B.D., 1932. D—Dec., 1931, Bp. Ivins. P—Oct., 1932, Bp. Casady. m. Pauline Flynt, Apr. 12, 1934. Cur. S. Matth. Ch., Kenosha, Wis., 1931-32.
- CROLL, David H.** (Md.), 2336 Ivy Ave., Hamilton, Baltimore, Md.—Asst. S. James (Col.).— b. Jamaica, W. I. D—Oct., 1927, P—Nov., 1928, Bp. Murray. Teacher Dunbar H. Sch., Baltimore.\*\*
- CROMEY, Edward W.** (L. I.), 290 High St., Brooklyn N. Y.—R. S. Michael's Ch., High St., Brooklyn.\*
- CROMWELL, Clinton Bradshaw** (Kan.), Parsons, Kan.—R. S. John's Meml.— b. Dekalb, Ill., June 22, 1884; s. Dr. Philip I. Cromwell and Kate (Hallagan). S. Ill. St. Nor. Un.; W. T. S., S.T.B. D—1915, P—1916, Bp. Anderson. R. S. Andr. Ch., Valparaiso, Ind.; S. Andr. Ch., Valparaiso, and S. Stph. Ch., Hobart, Ind.; Gen. Mssy., So. Ill., 1921-25; Vic. S. Andr. and S. Stph. Chs., Peoria, Ill., 1925; Epiph. Ch., Sedan, Kan.\*
- CROOK, Guy Hamilton** (W.), The Rectory, Poolesville, Md.—R. S. Peter's Par., Feb., 1929.— b. Freemansburg, W. Va., 1872; s. George Washington Crook and Mariam (Spears). Fairmont State Nor.; Glenville Coll.; Theol. Sem., Fairfax Co., Va., 1901. D—1901, Bp. Peterkin, P—1902, Bp. Gravatt. m. Emilene Carr Mason, 1903; c., sons, two, adults. Ronceverte, W. Va.; R. S. Paul's Elen Grove, W. Va.; Gr. Ch., Ravenswood, W. Va.; Chr. Ch., Williamstown, W. Va.
- CROOKSTON, Joseph Claude, O. S. F.** (F. I.), Little Portion, Mount Sinai, L. I., N. Y.—Superior, Order of St. Francis, 1934.— b. Beacon, N. Y., July 22, 1889; s. Charles Scott Crookston and Marguerite Elizabeth (Jansen). Un. So.; G. T. S., 1914. D—1913, Bp. Rhineland, P—1913, Bp. Weller. Vic. S. Barnabas Ch., Tomahawk, Wis., 1913; Cur. Chr. Ch., Chattanooga, Tenn., 1915; R. S. Luke's Ch., Cincinnati, O., 1916; Vic. Ch. of Ascen., Merrill, Wis., 1918-29; Professed in the Order of St. Francis, 1921. Books: "Legend of Our Lady"; "The Wells of Salvation."
- CROSBIE, James Edward** (Ind.), Perry St. Vincennes, Ind.—R. S. James Ch., 1929.— State Nor.; Un. Minn.; G. T. S. D—1913, P—1914, Bp. G. M. Williams. m. Sarah Thompson, 1916. R. S. Joh. Ch., Negaunee, Mich., 1916-20; Ch. of Transfg., Ironwood, Mich., 1920-23; Ho. Trin. Ch., Iron Mountain, Mich., 1923-29.
- CROSBY, Hugh G. E.** (A.), Bolton, N. Y.—In-C. S. Sacramento Ch.—\*
- CROSBY, John Raymond**, Seaford, Del.—R. S. Luke's Par., 1930.— and Mssy. to the Orthodox. Dio. Del.— b. Santa Barbara, Cal., June 14, 1882; s. George Francis Crosby and Katherine Teresa Mary (Howard). Private; Camb., Eng., B.A.; Heidelberg, Ph.D.; Gregorian, Italv. S.T.D., D.C.L.; Madras, D.C.L. (Hon.); Calcutta, LL.D. (Hon.). D—Nov., 1927, P—May, 1928, Bp. Garland. m. Grace Mary Christman, Mar. 23, 1925. P-in-C. S. Eliza. Ch., Phila., Pa., 1928-30, and Mssy. Foreign-born, Dio. Pa. Prof. Oriental Ch. Hist., Un. Galle. B. I.; Mém. International Oriental Cmssn.; The Indian Government Survey of Archaeological Remains, etc. Secy. Pa. Branch, Anglesian Soc. Author: "The Primitive Autocephalous Churches of the East"; "Historia Ecclesiae Malabariensis"; "The Lost Christian Churches of India and Ceylon"; "The Pre-Nestorian Churches of the Far East"; "The Ebionitic Church in the Middle Ages"; "The Evolution of the Papacy." Various pamphlets and articles in Church paper.
- CROSBY, Kenneth Owen** (N. Y.).— b. Cleveland, Ohio, May 25, 1886; s. Albert Fitch Crosby and Minnie Adele (Owen). Pub. Schs., Cleve-

- land and Chicago; Univ. Chicago, B.A., 1908; W. T. S., S.T.B., 1911, S.T.M., 1928, Th. D., 1929. D—June, 1911, P—Dec., 1911, Bp. Anderson. m. Mary Helen Staley, 1916. Asso. Cathd., SS. Peter and Paul, Chicago, Ill., 1911-14; Sup. Chicago Home for Boys, and Lawrence Hall Home for Boys, Chicago, Ill., 1912-26; Chapl. and Prof. S. Stph. Coll., 1926-34.\*
- CROSBY, Thomas James** (N. Y.), St. Luke's Hospital, 421 W. 113th St., N. Y. C.—Asst. P. S. Luke's Hospital, May, 1928— b. Maury Co., Tenn.; s. Thomas James Crosby and Caroline (McFall), G. T. S. Un. Tex.; Un. So.; Oxford Un.; D—1895, P—1886, Bp. Kinsolving; S. Luke Ch., Belton, Tex., 1895-98; S. Paul's Chap., Trin. Par., N. Y. C., 1895-1900; S. Paul's Ch., Selma, Ala., 1900-02; S. Jas. Ch., Brooklyn, 1902-06; S. Luke Ch., Malden, Mass., 1906-12; Trin. Ch., New Drop, N. Y., 1912-16; S. Paul Chap., Trin Par., N. Y., 1916-18; Chr. Ch. Red Hook, N. Y., 1920-28. Chapl. to Army Nurses Under War Cmssn. during War; Chapl. U. S. A. Gen. Hosp. No. 41, Under War Cmssn., 1918-20.
- CROSS, Eason** (Ma.), 7 St. Luke's Rd., Allston, Boston, Mass.—R. S. Luke's 1934— b. Savannah, Ga., June 2, 1897; s. James Joseph Cross and Anna (Mingledorf). Emory, B.A., 1918; Colomb. M.A., 1922; Union Theol. Sem., B.D., 1922; Westcott House, Cambridge, Eng., 1922-23. D—1923, P—1924, Bp. Manning. m. Olive Hardwick, Los Angeles, Cal., Sept. 23, 1924. Asst. Gr. Ch., N. Y. C., 1923-24; S. Joh. Ch., Bisbee, Ariz., 1924-26; Can. Trin. Cathd., Phoenix, Ariz., 1927; S. Geo. Ch., Maynard, Mass., 1927-34. Chrmn. Soc. Serv. Dept.; Mem. Exec. Coun.; Mem. Rel. Educ. Dept., Ariz., 1924-27. U. S. Navy, 1918-19. Alpha Tau Omega.
- ✦**CROSS, Rt. Rev. Edward Makin**, Res. 2303 W. First Ave., Off., So. Grand Ave., Spokane, Wash., Bp. Mssy. Dist. Spok., Feb. 20, 1924— b. Phila., Pa., Mar., 1880; s. James Sheldrake Cross and Mary (Callaghan). Phil. Div. Sch., B.D., 1908, S.T.D. D—1907, P—Whitaker, P—1907, Bp. Hare. Con. Bp. Dist. Spok., Feb. 20, 1924, by Bpp. McElwain, Page, Freeman, Burleson, Roberts, Thomas, Tyler, Abp. Matheson, Can. m. Esther Angela Ware, Alliance, Neb., June 24, 1914; c. daughters, two. R. S. Thos. Ch., Sturgis, S. D., 1907-10; S. Pet. Ch., Sheridan, Wyo., 1910-16; S. Joh. Evang., St. Paul, Minn., 1916-24; Author: "The Use of Religion."
- CROSS, Sydney Robert** (N. J.)—In Canada—Non-Par.— Author and editor— b. London, Eng.; s. John Cross and Sarah (McCallum). Un. Theol. Sem., 1899; Royal Coll. Music, London, Eng., A. R. C. O. D—1900, P—1901, Bp. H. C. Potter. Cur. All Ang. Ch., N. Y. C., 1901-06; R. S. Paul Ch., Westfield, N. J., 1906-13. Author: "The Practical Four-Year Lesson Course."\*\*
- CROSS, Wilford O.** (C.), Washington and Jefferson College, Pittsburgh, Pa.—Asst. Prof. Wash. and Jeff. Coll., 1934— D—Apr., 1934, P—Nov., 1934, Bp. Mann for Bp. Stewart.\*
- CROSS, William Reid** (N. J.), 14 Hazard Pl., Elizabeth, N. J.—R. Trin. Ch., 1923— b. Southampton, Ont., Apr. 10, 1868; s. William Cross and Margaret (Reid). Nash. B.D., 1890, D.D., 1933. D—1890, Bp. Knight, P—1892, Bp. Davies. m. Mary S. Weeks, Oconomowoc, Wis., Oct. 6, 1892. M-in-C. Trin. Ch., Houghton, Mich., 1890-92; R. same, 1892-95; R. Gr. Ch., Hinsdale, Ill., 1895-01; Trin. Ch., Atchison, Kan., 1901-04; S. Paul Ch., Evansville, Ind., 1904-11; Trin. Ch., Houghton, Mich., 1911-23. Del. Gen. Conv., 1907, 10, 13, 16, 19, 22. Mem. Stndg. Com.; Mem. Bd. Mssns.; Exam. Chapl.; Trust. Cathd. Foundation, Dio. N. J. Trust. Burlington Coll., 1928—.
- CROSS, William S.** (N.D.), Brein, N. D.—In-C. S. Gabrils—.\*\*
- CROSSMAN, Walter Peter** (Q.), Knoxville, Ill.—Non-Par.— b. Springfield, Ill., Jan. 8, 1896; s. George Washington Crossman and Emma May (Smart). H. Sch., Springfield; Lewis Inst., Chicago; W. T. S., 1923. D—1923, Bp. Anderson, P—1923, Bp. Griswold. m. Margaret Louise Rostek, 1914. In-C. Trin. Ch., Belvidere, Ill., 1923-26; S. Ann's Par., Chicago, Ill., 1926.\*\*
- CROSSON, James Cope** (W. N. Y.), 86 Vermont St. Buffalo, N. Y.— b. Phila., Pa., Feb. 14, 1896; s. James Crosson and Emily (Cope). Girard Coll.; Temple Un.; Un. Buffalo, Law Sch., Temple Un., Law Sch.; Pa. Un.; V. T. S., 1920. D—1920, Bp. Darst, P—Dec., 1920, Bp. Rhinelander. m. Dagmar S. Johnson, Sept. 30, 1925; c. daughter, R. Ch. of S. Jude and Nativity, Phila., Pa., 1921-25; Cur. S. Paul's Cathd., Buffalo, N. Y., 1925-26; R. S. Mary's-on-the-Hill, Buffalo, N. Y., 1926-34, resigned.\*
- CROUCH, Frank Monroe** (Pa.), 652 W. 189th St., N. Y. C.—Non-Par.— b. Oswego, N. Y., Mar. 2, 1878; s. Francis Thomas Crouch and Sarah Elizabeth (Monroe). Cor. Un., A.B., 1900; E. T. S., B.D., 1900. D—1910, P—1911, Bp. Lawrence. m. Cornelia Jefferson Mayo, Oct., 1914. Field Secy. Soc. Serv. Com., N. Y. C.; Exec. Secy. Joint Com. Soc. Serv. Gen. Bd. Mssns., 1911-19. On staff Industrial Relations Cmssm., the Inter-Church World Movement, Feb., 1919.\*\*
- CROWDER, Frank Warfield**. Died Sept. 27, 1932. For data see Edition 1932.
- CROWLEY, Archie Henry** (Ma.), 26 Temple Pl., Boston, Mass.—Cur. S. Paul's Cathd., July, 1934— b. Lynn, Mass., Jan. 17, 1907; s. Benjamin Crowley and Matilda (Cumberland). Classical H. Sch., Lynn, 1921-25; Dart. A.B., 1929; E. T. S., B.D., 1934. D—June, 1934, Bp. Sharrill.
- CRUM, Rolfe Pomeroy** (Pa.), 3604 Baring St., Phila., Pa.—R. S. Andrew's Ch., W. Phila., July, 1932— b. Cleveland, O.; s. Xenophon Xerxes Crum (deceased), and Anna Marcia (Phelps). West Reserve Un., A.B., 1911; Harv. M.A., 1914; E. T. S., B.D., 1914, D.D., 1930; Mem. Phi Beta Kappa. D—1914, P—1915, Bp. Lawrence, Cur. Trin. Ch., Buffalo, N. Y., 1914-16; R. S. Mark's Ch., Syracuse, N. Y., 1916-20; Chapl. A. R. C., France, 1918-19. Spec. Preacher S. Paul's Cathd., Boston, 1918-19; Trin. Ch., Tulsa, Okla., 1920-25; S. Mark's, Travis Park, San Antonio, Tex., 1926-31. Post Chapl. and State Chapl., Vet. Foreign Wars, 1923; Pres. Harv. Club of Okla., 1923. 32 degree Mason. Mem. Union League, Phila.; Mem. Pa. A. C. Author: "Some of Life's Mysteries, Interpreted in the Light of the World War"; "Help from the Hill," a book of devotions.
- CRUMB, Thomas E.** (Ol.), Morton, Wash.—Non-Par., 1933. Sometime Asst. Trin. Ch., Hoquiam, Wash.; S. Paul's Ch., Bremerton, Wash., 1931-33.\*\*
- CRUSOE, Charles Edward**, D.D. (M.), 12831 Third Ave., Detroit, Mich.—R. S. Geo. Ch., July, 1933— b. Dayton, Ohio, Dec. 30, 1881; s. Frederick William Crusoe and Katherine (Hawthorne). D—1910, P—1912, Bp. Burton. m. Jessie Belle Collins, Russellville, O., July 11, 1904. R. S. Joh. Ch., Corbin, Ky.; Supt. Epils. Mt. Mssns., Dio. Lex.; Ch. Ho. Evang. and S. Phil. Ch., Baltimore, Md., 1915; S. Geo. Ch., Mt. Savage, Md., 1917-19; In-C. S. Paul's Par., Prince George Co., Md., 1919-31; S. Alban's, Highland Pk., Detroit, Mich., 1931-33.
- CRYDENWISE, Howard William** (A.), 267 North Pearl St., Albany, N. Y.—R. Ch. Ho. Innoc., 1922— b. Milford, N. Y., Apr. 23, 1869; s. Henry M. Crydenwise, D.D., and Sarah W. (Hickox). Colgate Un., B.S., 1895. D—1901, P—1902, Bp. Huntington. m. Jessie Prentice Terry, Chenango Bridge, N. Y., 1907. Copenhagen, N. Y., 1901-03; Susquehanna, Pa., 1903-04; Waverly, N. Y., 1904-07; Clinton, N. Y., 1907-16; P-in-C. S. John's Ch., Massena, N. Y., 1916-19; R. S. Joh. Ch., Richfield Springs, N. Y., 1919-22.
- CUFFEE, Aaron J.** (Conn.), 110 Benson Rd., Fairfield, Conn.—In-C. S. Mark's Ch., Bridgeport—.\*\*

- CULLEN, Francis Nesbitt** (Hon.), Honolulu, T. H.—Retired.—Un. Calcutta, B. Ind., A.B., 1884; Roy. Coll. Surg., Ireland, A.B., 1885; Ark. Sch. Theo. D—1906, P—1908, Bp. Brown. Pulaski Heights, Little Rock, Ark., 1906-08; Mariana, Ark., 1908-09; Asst. S. Paul Ch., Chattanooga, 1909-10; R. Thankful Mem. Ch. S. Elmo, Chattanooga, Tenn., 1910; In-C. Mssn., Paauilo, Hawaii; Instr. Iolani Sch., Honolulu, Hawaii.\*
- CULMER, John E.** (S. F.), P. O. Box 2743, Miami, Fla.—R. S. Agnes Ch.—Sometime In-C. S. James Ch., Tampa, Fla.\*
- CUMMINGS, Arthur Roland** (L. I.), 8501 118th St., Richmond Hill, N. Y.—R. Ch. Resur., 1920—b. Brooklyn, N. Y.; s. William Henry and Hanna Eliza Cummings, Brooklyn Poly. Prep.; Colomb. B.S. 1912, M.A. 1914; G. T. S., B.D., 1922, D—1915, P—1916, Bp. Burgess. m. Kathryn Louise Rebstock, 1918; c. four.
- CUMMINGS, William Cassander S.** (Lib.), Rev. ery St., Harper, Cape Palmas, Liberia, W. Africa.—In-C. S. Mark's, Harper—b. Cape Palmas, Liberia, Apr. 27, 1867; s. Edward Brigg Cummings and Amelia Elizabeth (Thompson). St. Mark's Par. Sch.; Hall Free Sch. (High); Div. Dept., Cuttington Coll.; Liberia Coll. (National), D.D., 1899. D—1895, —1896, Bp. Ferguson. m. Miss Susanna Gertrude Howard, Dec. 9, 1896. Pres. Cuttington Coll. and Div. Sch., Cape Palmas, Liberia, 1918.\*
- CUMMINS, Alexander Griswold** (N. Y.), Poughkeepsie, N. Y.—R. Chr. Ch., 1900—b. Smyrna, Del.; s. Alexander Griswold Cummins and Louisa (Hayes). Swarthmore Un., A.B., 1899, Lit.D., 1909; Colomb. A.M., 1893; Washington Coll., D.D., 1921; Gettysburg Coll., LL.D., 1926; G. T. S., 1889-93. D—1892, P—1894, Bp. Coleman. m. Evelyn Atwater, Poughkeepsie, N. Y., 1915. Cur. Chr. Ch., Greenwich, Conn., 1892-94; Cur. Ho. Trin. Ch., N. Y. C., 1895-1900. Mem. Stndg. Com., Dio. N. Y., 1909-14; Chrnm. Soc. Serv. Cmssn., N. Y., 1910-13; Actg. Chrnm. Com. Dispatch Bus., Dio. N. Y., 1912, 16, 31; Dep. Dio. N. Y. Provl. Synod of N. Y., and N. J.; Secy. Com. on State of Ch., in Prov.; Secy. P. E. Soc. Promotion Evangelical Knowledge. Secy.-Treas. Prot. Epils. Ch. League; Treas. The Clergymen's Mutual Insurance League; Chrnm. Exec. Com. of Archdeaconry and Dutchess; Mem. Mssnry. B. Dio. N. Y. Pres., The Union Rescue Mission, Poughkeepsie, N. Y.; Dir. number financial and philanthropic institutions; Mem. Union League, Army and Navy, Columbia University Town Hall Club, The Pilgrims, Pres. Clove Valley Rod and Gun Club (1909-34), The Club, The Churchman's Assn., The Rectory Club, Phi Kappa Phi, Phi Beta Kappa, National Security League. Fndr. and Ed., "The Chronicle."
- CUMMINS, James Dirickson** (Ma.), 60 Monument Ave., Swampscott, Mass.—R. Ch. of the Holy Name, 1930—b. Smyrna, Del., Sept. 12, 1888; s. Alfred Lee Cummins and Elva C. Breth (Carrow). S. Stph. 1907; Un. Pa., 1910; Phil. Div. Sch., 1913. D—1913, Bp. Kinsman. P—1914, Bp. Keator. m. Katherine Whaley, Berlin, Md., 1917; c. son. Mssy. Dio. Ore., 1913-15; Cur. S. Paul's Chapl., Trin. Par., N. Y. C., 1915-16; R. S. Paul's Par., Centerville, Md., 1916-19; Dean and R. Chr. Ch. Cathd., New Orleans, 1919-26; Archd. East La., 1920-26; Assoc. Min., Emmel. Ch., Boston, 1926-30. H. Sch. Prof. Eng. and Anc. History, 1918-19. Del. Gen. Conv., 1919, 22; Del. Prov. Synods, five times; Vice-Pres. Prison Ref. Assn. La., 1920-23; Appointed by Gov. of La., Official Del. Amer. Prison Congress, 1921-22; Mem. Com. Visitors Federal Leper Hosp., 1920-26; Mem. Dioc. Bd. Mssns., 1920; Mem. Bd. Canons, 1919-26; Mem. Nat. Wide Camp. Com., 1919-26; Mem. Bd. Dir. P. E. Assn., La., 1919-26; Mem. Com. Epis. Fund; Mem. Bd. Dir. New Orleans Charity Orgn. Soc., 1924-26; Mem. Gen. Com. Amer. Ch. Cong., 1924—; Mem. Bd. Dir. Epis. City Mssn., 1928—; Mem. Dioc. Exec. Com. on Boys, 1928—; Pres. Greater Boston Church Sch. Union, 1927—. Spec. preacher Newcomb Coll., Tulane Un., and La. St. Normal School.\*
- CUMPSTON, William Hudson** (L. I.), St. Mary's Rectory, Hampton Bays, L. I., N. Y.—P-in-C. Ch. of S. Mary's, Hampton Bays, and S. Mark's Chapl., W. Hampton Beach, L. I., Dec., 1928—b. Leeds, Eng., Apr. 16, 1878; s. Thomas Bowser Cumpston and Annie Martha (Carter). Bath Coll., Bath, Eng., V. T. S., 1910. D—1910, P—1911, Bp. Gravatte. m. Elizabeth Alexander Washington, Riverton, N. J., Jan. 10, 1912; c. two. S. Joh. Ch., Harpers Ferry, Va.; R. S. Joh. Ch., Ripon, W. Va., 1910-13; Chr. Ch., Gordonsville, Va., 1913-16; Trin. Ch., Fredericksburg, Va., 1916-17. Y. M. C. A. in U. S. A., 1917-18; French Army, Foyer du Soldat, 1918-19; Chr. Ch., Luray, Va., 1919-21; In-C. Mssn., Logan Co., W. Va., 1921-26; Chapl. Seaman's Ch. Institute, N. Y., 1926-28.
- CUNHA, Joao Baptista Barcellos da** (Brazil), Rua José Bonifacio, 343, Sao Leopoldo, R. G. do Sul, Brazil.—P-in-C. Trinity, Sao Leopoldo, Dec., 1924—Instr. Pastoral Theol., Sch., Porto Alegre, 1931—b. Pelotos, Brazil, June 24, 1883; s. Dr. José Vieira da Cunha and Francisca Barcellos da Cunha. Theol. Sch., Porto Alegre. D—1906, P—1907, Bp. Kinsolving. m. Cecilia Julia Mello da Cunha, 1908; c., three. Exam. Chapl.
- CUNNINGHAM, Gerald Arthur**, 628 Main St., Stamford, Conn.—R. S. Joh. Ch., 1920—b. Westfield, Mass., Jan. 24, 1886; s. Herbert Noel Cunningham and Gertrude Nancy (Bradley). Trin., A.B., 1907; G. T. S., 1910. D—1910, Bp. Brewster. P—1911, Bp. Greer. m. Mary Van Zile, Hartford, Conn., Apr. 29, 1912. Cur. S. Geo. Ch., N. Y. C., 1910-12. Mem. Ch. Exten. Bd. Mgrs., 1916; R. Zion Ch., Wappingers Falls, N. Y., 1912-18; Overseas, Y. M. C. A. Secy., 1918.\*
- CUNNINGHAM, Henry Crawford**, Died June 7, 1933. For data see Edition 1932.
- CUNNINGHAM, Henry W.** (Del.), Halifax, N. S.—\*
- CUNNINGHAM, Raymond** (Conn.), 120 Sigourney St., Hartford, Conn.—R. Trin. Ch., 1925—b. Watertown, Conn., June 15, 1887; s. Herbert Noel Cunningham and Gertrude Nancy (Bradley). Taft Sch.; Trin. Coll., B.A., 1903-07; Sanford Sch., Redding, Conn., 1907-10; G. T. S., 1910-13. D—1913, Bp. C. B. Brewster. P—1914, Bp. R. H. Nelson. m. Ruth Chittenden Reid, Redding, Conn., 1913. Hoosac Sch., Hoosick, N. Y., 1913-15; R. Chr. Ch., Redding, Conn., 1915-23; Emmel. Ch., Weston, 1919-23; Archd. Mssy., Fairfield Co., 1919-23; Vic. Trin. Ch., Hartford, Conn., 1923-25. Chapl., A. E. F., 317th Mach. Gun Battn., 81st Div.
- CURRAN, David Wellington** (W.), 4114 4th St. N. W., Washington, D. C.—Non-Par.—St. Fran. Coll.; McGill Un., Bishops; Un. Montreal; Dioc. Theol. Coll., St. Andrews; Frelinghuysen Un., D.D. D—1902, Bp. Huntington, P—1904, Bp. Millspaugh. Mem. Prov. Bd. Mssns., 1918. Tchr. Stdt. Mssy., Magdalen Islands, Loc. Ten., Irish Ch. under Archbp. of Armagh. R. Gr. Ch., Whitney Point, N. Y.; Chapl. Bp. Garrett and Instr. and Chapl. S. Mary's Coll., Dallas, Tex.; All Faith Par., Dio. Wash.; Chapl. Charlotte Hall Milt. Acad.; Alt. Gen. Conv., Dallas and Washington; Pres. Archdy. Washington, 1917-26; Dioc. Exec. Secy-in-C. Dio. Church House; Dioc. Mssnr.-Can., Wash. Cathd.; Cathd. Councillor, Greater Chapter Wash. Cathd.; Field Secy. Forward Movement, Gen. Bd., N. Y. Chrnm. and Secy. various Provincial and Mssy. Coms.; Secy. Amazon Indian Mssn., Brazil; Mem. Natl. Cathd. Coun., Washington; Dep. Prov. Syn., Washington, 1918-30.\*
- CURRER, William J.** (L. A.), 800 N. Downey Ave., Downey, Cal.—R. S. Mark's, Sept., 1926—, and S. Matth., Los Angeles, June, 1931—b. Chicago, Ill. Sept. 5 1870; s. William Guthrey and Mary (McNeil) Currer. Gram. Sch., Chicago; Chicago Manual Trng. Sch.; Un. Mich.,

- B.S. D—Sept., 1926, P—Dec., 1929, Bp. Stevens. m. Leah Alice Bullock, Cincinnati, Sept. 28, 1909; c., five.
- CURRIE, Samuel** (N. D.), Park River, N. D.—Retired, 1921—. b. Conn., Nov. 4, 1845; s. William Currie and Caroline (Coe). Griswold (Academic and Theol. Dept.), B.A., 1872, M.A., 1873. D—1872, P—1873, P. Lee. m. Mary H. Webb, Aug. 8, 1872; c., eight. R. S. Pet. Ch., Park River, N. D., 1901-21. Dep. Gen. Conv., 1910.\*
- CURRIER, John Grixston** (Vt.), 14 Church St., Bellows Falls, Vt.—R. Emmel. Ch., 1920—. b. Rutland, Vt.; s. O. W. Currier and Mary Ann (Grixston). Un. Vt., Ph.B., 1901; G. T. S., 1906. D—1906, P—1907, Bp. Hall. Mssy. Milton, Vt., 1906-07; R. Chr. Ch., Fairfax, Vt., Milton and Georgia, Vt., 1907-09; Trin. Ch., Milton, Vt., 1907-11; Cur. Gr. Ch., Plainfield, N. J., 1911-13; Cur. Ch. Advo., Phila., Pa., 1913-16; P-in-C. S. Ambrose Mssn., Phila., Pa., 1916-20.
- CURRY, Edmund Norman**, Litchfield, Conn.—Retired, 1925—. b. Toronto, Can., Jan. 19, 1870; s. Benjamin Shafton Curry and Susan Adelaide (Holmes). S. Stph. Coll., B.A., 1894; M.A., 1900; G. T. S., 1897. D—1897, P—1897, Bp. Doane. m. Margaret Waterhouse, Centerville, R. I., Nov. 15, 1911. R. Zion Ch., Fonda, N. Y., 1892-97; Champlain and Rouse Point, N. Y., 1899-1905; R. S. Phil. Ch., Crompton, R. I., 1905-11; Vic. S. Matth. Ch., Newark, N. J., 1911-15; Chr. Ch., Sharon, Conn., 1915-25.\*
- CURTIS, Gilbert G.** (Mar.)—D—, P—Nov., 1925, Bp. Bennett. P-in-C. Chr. Ch., Crookston, Minn.; R. S. Paul's Ch., Virginia, Minn., 1927; Transf. Ch., Ironwood, Mich., resigned, ill health, 1934.\*
- CURTISS, Alonzo Parker** (F. L.), 630 Ontario Ave., Sheboygan, Wis.—R. Gr. Ch., 1923—. b. Westmoreland, N. Y., Jan. 2, 1862; s. Josiah A. Curtiss and Juliette Bradley (Phelps). W. T. S., 1888-92; Nash, B.D., D.D. (Hon.), 1932. D—June, 1892, P—Nov., 1892, Bp. Grafton. Vic. S. Agnes Ch., Algoma, Wis., 1892-96; Cur. S. Eliz. Ch., Phila., Pa., 1896-98; Cur. S. Sav. Ch., Luton, Eng., 1898-99; R. S. Peter Ch., Ripon, Wis., 1899-1907; Ch. Ho. Apos., Oneida, Wis., 1907-09; Vic. Ch. Precious Blood, Gardner, Wis., 1909-10; R. Gr. Ch., Sheboygan, Wis., 1909-15. Instr. Nash., 1915-16; Mem. Stndg. Com., Dio. F. L., 1901-15. Sub-Warden Racine Coll., 1916-19; Chapl. S. Mary's Convent, Peekskill, N. J., 1919-23. Mem. Stndg. Com., 1929—; Exam. Chapl., 1931—. Dep. Gen. Coun., 1931, 34. Literary work; History of the Diocese of Fond du Lac. Autobiography: "Old Man's Love Story." Magazine articles.
- CUSTARD, Stewart Franklin** (Be.), 114 N. 5th St., Allentown, Pa.—R. Gr. Ch., 1924—. b. Clinton, N. J., June 25, 1891; s. Stewart Franklin Custard and Lila (DuTot). Cent. Collgt. Inst., Hackettstown, N. J.; Syr. Un., B.A.; Drew, B.D., Gen. grad., 1923. D—1923, P—1923, Bp. Talbot. Cur. Pro-Cath., Ch. Nav., Bethlehem, Pa., 1923-24.\*
- CUSTER, Raymond D.** (M.), 33 E. Montcalm St., Detroit, Mich.—Asst. S. John's Ch.—. Un. Mich.; Berk. D—June, 1934, Bp. Page.\*
- CUTHBERTSON, Stuart**, Boulder, Colo.—Non-Par.—.\*
- CUTLER, Harold N.** (N'k), Rochelle Park, N. J.—R. S. Peter's Ch.—. G. T. S. D—May, 1926, Bp. Manning. P—1927, Bp. Lines. R. S. Alban's Ch., Newark, N. J.\*
- CUTLER, Wolcott** (Ma.), 41 Monument Square, Charlestown, Mass.—R. S. Joh. Ch., 1924—. b. Roxbury, Mass., Mar. 21, 1891; s. William James Cutler and Eliza Lawrie (Richards). Brown & Nichols Sch., Cambridge, Mass., 1903-09; Harv., A.B., 1913; E. T. S. D—1916, Bp. Lawrence. Cur. Cathd. Nativ., So. Bethlehem, Pa., 1916-17; M-in-C., 1917-18; Cur. All SS. Meml. Ch., Providence, R. I., Feb.-June, 1918; Cur. Calv. Ch., N. Y. C., 1918-24.
- CUTTING, Griffin M.** (Cal.), Santa Barbara, Cal.—Retired—. Sometime in-C. S. John's, Del Monte, Cal.\*
- CUYLER, John P.** (N. J.), Calvary Ch., 4th Ave. and 21st St., N. Y. C.—Asst. Calv. Ch.—. G. T. S. D—Apr., 1931, Bp. Matthews.\*
- D
- DADE, Lemuel Chancellor** (L. I.)—. b. Purcellville, Va., Sept. 13, 1884; s. Jacob Dade and Harriet Levinia (Allen). Pub. Sch., Va.; Howard Un.; N. Y. C. Coll.; Bp. Payne Div. Sch., 1921. D—1921, Bp. Quinn, P—1923, Bp. Kinsolving. Vic. S. Aug. Ch., Galveston, Tex., 1922-24; S. Barn. Ch., Brooklyn, N. Y., 1924-34.\*
- DAGWELL, Benjamin Dunlap** (Colo.), 1313 Clarkson St., Denver, Colo.—Dean S. Joh. Cathd., June, 1924—. b. Susquehanna, Pa., July 21, 1890; s. Francis E. Dagwell and Frances M. (Dunlap). Un. Cincin., Sea. 1916, D.D., 1932; G. T. S., 1916-17. D—1916, P—1917; Bp. Matthews, R. S. Mary's Ch., Keyport, N. J., 1917-20; Ch. of the Ascen., Pueblo, Colo., 1920-24. Mem. Natl. Coun., 1930-34; Trust., Sea-West. Theol. Sem., 1933—. Dep. Gen. Conv., 1922, 25, 28, 31, 34.
- DAKIN, Walter Edwin** (Miss.), 1917 Snowden Ave., Memphis, Tenn.—Retired—. b. Harveysburg, O., April 23, 1857; s. Dr. Edwin F. Dakin and H. Jane (Bellard). H. Sch.; Un. So. D—1895, P—1896, Bp. Quintard. m. Rose Otte, 1883. So. Pittsburg, Tenn., 1895-96; Springfield, O., 1897-98; Cleveland, Tenn., 1899-1901; Port Gibson, Miss., 1902-05; S. Paul Ch., Columbus, Miss., 1905-13; Ch. Adv., Nashville, Tenn., 1913-14; Gr. Ch. Canton, Miss., 1916-17; S. Geo., Clarksdale, Miss., 1917-26; Chr. Ch., Bay St. Louis, Miss.; S. Geo. Ch., Clarksdale, Miss.\*\*
- DALAND, George Goldsmith** (C. N. Y.), 144 Linn St., Ithaca, N. Y.—Teaching—. b. N. Y. C., Sept. 2, 1864; s. William Bachelor Daland and Alexina (Kenworthy). Pingry Sch., Elizabeth, N. J. D—1896, Bp. Talbot. m. Jane DeValle Stillman, 1897. Organist and Choirstr., Chr. Ch., Westerly, R. I. 1894-98; S. Jas. Ch., Newtown, L. I., 1898-99; S. Mary Ch., Brooklyn, N. Y., 1899-1901; Chr. Ch., Ansonia, Conn., 1901-02; Org. Cornell Un., 1902; Asst. Chr. Ch., Glen Ridge, N. J.; Cur. S. Clem. Ch., El Paso, Tex., and Organist and Choirmaster, 1918-22; Asst. S. Joh. Ch., Georgetown Par., Washington, D. C., also Organist and Choirmaster, 1922-23; Asst. S. John's Ch., Ithaca, N. Y., 1923.\*
- DALE, Oliver Boynton**, S. S. J. E. (Cal.), 162 Hickory St., San Francisco, Cal.—R. Ch. of Advent and Provl. Superior, Pac. Prov., Soc. S. John the Evang., Jan., 1935—. Ed.: The Cowley Quarterly, 1928—. b. Newburyport, Mass., Sept. 28, 1890; s. Oliver Augustine Dale and Flora Anne (MacFayden). Harv. Div. Sch., 1921-22; G. T. S., 1923-25. D—1924, P—1925, Bp. W. T. Manning. Entered Soc. S. Joh. Evangelist, 1920. Cur. S. Igna. Ch., N. Y. C., 1924-25; Cur. Ch. S. John the Evang., Boston, Mass., 1925-30; Sr. Cur. Ch. of S. Mary the Virgin, N. Y. C., 1930-34.
- DALE, William Dutton**, 431 Lincoln Ave., Highland Park, N. J.—R. Emer. S. Geo. Ch., Rumson, N. J., 1929—. b. England, 1860. Sheffield Un., Eng., 1886; Yorkshire United (Th.) Coll., Bradford, Eng., 1889. D—1896, Bp. Neely, P—1897, Bp. Scarborough. m. Emily Neilson Messenger, New Brunswick, N. J., 1898. Mssy., Dexter, Me., 1896; Cur. Ch. S. Joh. Evang., New Brunswick, N. J., 1897; R. same, 1898-1909; R. S. Geo. Ch., Rumson, N. J., 1909-29.
- DALES, Philip Ayres** (N'k), Hillsdale, N. J.—Non-Par.—. b. Washington, D. C., Sept. 8, 1896; s. Wilbur Fiske Dales, Ph.D., and Virginia Ayres (Swan). Pub. Sch., Washington; Wesleyan Un., B.A., 1917; V. T. S. B.D., 1920. P—1920, Bp. A. Harding. m. Jeannette Roberts, 1921; c., sons, two. In-C. S. Paul's Ch., Harrisburg, Pa.; In-C. S. John's, Olney, Md.; Vic. Ho. Trin., Hillsdale, N. J., 1931.\*

- DALEY, Francis Darnall** (Har.), 806 13th St., Altoona, Pa.—R. S. Luke's Ch., Mar., 1935.—b. Baltimore, Md., Dec. 3, 1904; s. Charles Frederick Daley and Mary Mathilda (Muschette). Baltimore Poly. Inst., Mt. Vernon Coll.; Un. So., B.A., 1928, B.D., 1930. D—Apr. 1930; P—Nov. 1930, Ep. Helfenstein, m. Helen Catherine Miller, Jan. 31, 1931. R. Ch. of Epiph., Govans, Baltimore, Md., 1930-34; R. S. Paul's Ch., Lock Haven, Pa., 1934-35.
- ✠**DALLAS, Rt. Rev. John Thomson**, 63 Green St., Concord, N. H.—Ep. Dio. N. H., May 4, 1926—Ya., B.A., 1904; Un. Theol. Sem., 1908; Dart., D.D., 1922; Norwich Un., D.D., 1925; Un. Vt., D.D., 1928; Berk., D.D., 1928; Un. N. H., LL.D., 1932. D—1908, P—1909, Bp. Brewster, Con. Bp. May 4, 1926, by Bpp. Murray, Perry, F. F. Johnson, Booth, Lloyd, Lawrence and Hall. Chapl. Taft Sch., Watertown, Conn., 1910; Assoc. Hdmstr. Taft Sch., 1912; Rel. Work Training Camps, 1917; Cur. S. Joh. Ch., Waterbury, Conn., 1918-20; R. S. Thos. Ch., Hanover, N. H., 1920-25; Vic. S. Paul's Cathd., Boston, Mass., 1925-May, 1926.
- DALLINGER, John Russell** (Ma.), 9 Chapel St., Canton, Mass.—R. Trin. Ch., Oct., 1929.—P-in-C. S. John's Ch., Sharon, July, 1934.—b. Cambridge, Mass., Oct. 8, 1901; s. Frederick William Dallinger and Blanche (Russell). Pub. Schs., Cambridge; Harv., A.B., 1922; E. T. S., B.D., 1925; Harv. Theol. Sch., S. T. M., 1931. D—1925, P—1926, Bp. C. L. Slattery, m. Theodora Carmichael, June 20, 1925. Vic. S. Andr. Par., Groton and Ayer, Mass., 1925-26; Asst. Gr. Ch., Newton, Mass., 1926-29.
- DALY, Herbert Anthony** (M.), 19445 Shrewsbury Rd., Detroit, Mich.—Non-Par.—b. Detroit, Mich., July 9, 1869; s. James Daly and Mary (Comway). D—1900, Bp. Davies. Asst. Gr. Ch., Detroit, Mich., 1905-16.\*\*
- DALY, John Varian** (Cal.), 1407 Second Ave., Oakland, Cal.—Spec. Std. Ch. Div. Sch., Pac., Aug., 1934.—b. Omaha, Neb., Dec. 2, 1900; s. Joseph Richard Daly and Bettie Castleman (Mount). H. Sch., Berkeley, Cal.; Un. Cal., B.A., 1923; Ch. Div. Sch. Pac., 1923-26; G. T. S., 1926-27. D—1926, Bp. Parson, P—1927, Bp. Manning, m. Frances Virginia Bushman, 1929. c. son. M-in-C. Ch. of Ho. Sav., Santa Clara, and S. Thos. Mssn., Sunnyvale, Cal., 1926; Asst. D. Chap. Incarna., N. Y. C., 1926-27; Cur. Ch. of Ho. Trin., S. Jas. Par., N. Y. C., 1927-28; Asst. S. Clement's Ch., N. Y. C., 1928-29; Assoc. P. S. Andr. Par., Oakland, Cal., Jan-Apr., 1932; P-in-C. All SS. Ch., Oakland, Cal., 1932-34.
- DAME, George Washington**, Died July 13, 1933. For data see Edition 1932.
- DAME, Nelson Page** (Va.), 2300-A Park Ave., Richmond, Va.—Dioc. Mssnr., 1912.—b. Danville, Ga., Oct. 14, 1852; s. Rev. George Washington Dame and Mary Maria (Page). Un. Va.; V. T. S. D—1877, P—1878, Bp. Whittle, m. Mary Nimmo Walker, June 28, 1878. Blacksburg, Va., 1877-80; West River, Md., 1880-87; Winchester, Va., 1887-1904; S. Paul Ch., Ossining, N. Y., 1904-12.\*\*
- DAME, William Page** (Va.), Upperville, Va.—R. Trin. Ch., Meade Par., June, 1934.—b. Norfolk, Va., June 12, 1875; s. William Meade Dame and Susan Meade (Funsten). Un. Va., 1898; V. T. S., 1901; S. Joh., Annapolis, D.D., 1917. D—1901, Bp. Gibson, P—1902, Bp. Gravatt for Bp. Gibson, m. Josephine Putney, Richmond, Va., Nov. 12, 1903. Asst. Chr. Ch., Charlottesville, Va., 1901-02; Asst. Meml. Ch., Baltimore, Md., 1902-03; R. S. Barn. Ch., Baltimore, 1903-09; Assoc. R. Meml. Ch., Baltimore, 1909-23; R. same, 1923-27; Hdmstr. Chr. Ch. Sch., Christchurch, Va., 1927-34.
- DAMROSCH, Frank, Jr.** (N'k), 933 S. 17th St., Newark, N. J.—R. S. Andrew's Ch., 1927.—b. N. Y. C., Nov. 30, 1888; s. Frank Damrosch and Hetty (Mosenthal). Morristown Sch., N. J.; Ya.; Berk., B.D., 1913; G. T. S. D—1913, Bp. Brewster, P—1914, Bp. Burch, m. Dorothy Sheffield Frisby, May 13, 1911. Cur. S. Igna-
- tius Ch., N. Y. C., 1914-15; R. S. Luke, Mechanicsville, N. Y., 1915-18; Trin. Ch., Bristol, R. I., 1918-22; S. Luke's Ch., Brockport, N. Y., 1922-24; S. James Ch., Brooklyn, N. Y., 1924-27.
- DAMUTH, Warren Keifer** (Md.), Thurmont, Md.—R. Catoctin Par., 1921.—Getts., B.A., 1892, M.A., 1896; G. T. S., 1896, D—1896, Bp. H. C. Potter, P—1897, Bp. Millspaugh, Asst. Gr. Cathd., Topeka, Kan., 1896; Asst. S. Mark Ch., Phila., 1897; Calv. Ch., West Phila., 1903; S. Luke Ch., Baltimore, 1907; S. Mich. Chap., Phila., 1909; Chapl. S. Joh. Bapt. Sisters, Ho. Cross Mssn., N. Y. C., 1911-21.
- DANA, Herbert Carlyle** (N. Y.), 3405 71st, Jackson Heights, N. Y.—Retired, June, 1934.—b. Pawtucket, R. I., Sept. 25, 1864; s. Gilbert Barton Dana and Amelia Minerva (Jenks). Nash., B.D., 1897. D—1896, Bp. Nicholson, P—1897, Bp. Clark. Mssy. Ch. Assc., Auburn, R. I., 1896-1901; Chapl. S. Mary Orphanage, E. Providence, R. I.; R. S. Mary's Ch., E. Providence, R. I., 1901-18; Cur. S. Peter's Ch., Westchester, N. Y., 1918-20; Chapl., Staff, N. Y. C. Mssn. Soc. and Res. Chapl. Metrop. Hosp., N. Y. C., 1920-34.
- D'ANCHISE, Gennaro Gustavo** (O.), 2062 Murray Hill Rd., Cleveland, O.—Non-Par.—b. Italy, April 4, 1883; s. Paolo D'Anchise and Carlotta Mastrangelo. Ginnasio-Liceo, Italy; West Reserve Un., Cleveland, O., M.A., Ph.D.; Drew Theol. Un., Madison, N. J. D—Jan., 1918, Bp. Greer, P—July, 1918, Bp. C. S. Birch, m. Gemma Bologna, Oct. 29, 1906.
- DANBRIDGE, Edmund Pendleton** (Tenn.), 2318 West End Ave., Nashville, Tenn.—R. Chr. Ch., 1923.—b. Flushing, N. Y., Sept. 5, 1881; s. Lemuel Purnell Danbridge and Isabelle (Lawrence). Un. Va., B.A., 1902, M.A., 1903; Oxon., B.A., 1908; V. T. S., D.D., 1922. D—1906, P—1908, Bp. Peterkin, m. Mary Robertson Lloyd, Alexandria, Va., Oct. 6, 1909. D-in-C. Greenbriar Par., Oct.-Dec., 1908; R. same, 1908-11; R. S. Paul's, Petersburg, Va., 1911-23. Dep. Gen. Conv., 1922, 25, 28, 31, 34. Mem. Stndg. Com. Exam. Chapl. Bp. and Coun.; elected Bp. of Idaho, 1924, declined.
- DANFORTH, Leland Hobart** (C.), 333 Warwick Rd., Kenilworth, Ill.—R. Ch. Ho. Conf., 1923.—b. Deerledge, Mont., Apr. 4, 1895; s. George Flavel Danforth and Julia Emma (Trapp). Park Ridge Gr. Sch.; Howe Sch.; Un. Grenoble; Ken.; W. T. S., 1922. D—1922, Bp. C. P. Anderson, P—1922, Bp. Griswold, m. Elizabeth Frances Darling, June 22, 1927. c. daughter. Originator, Builder, both of Tomb and Shrine, Eugene Field, "Children's Poet," and Outdoor Map of "Palestine and Historical Garden," in Churchyard.
- DANIEL, Everard W.** (M.), 2019 St. Antoine St., Detroit, Mich.—R. S. Matth. Ch., 1921.—b. St. Thomas, Virgin Islands; s. Joseph Daniel and Clementina (Caines). St. Augustine's Sch.; N. Y. Un., B.S., M.A.; G. T. S., S.T.B., 1912; U. T. S., B.D., 1913. D—1902, Bp. Worthington, P—1902, Bp. Edsall, m. Marceline Mundy, 1903.\*\*
- DANIEL, Thomas W.** (P.), Ward's Island, N. Y.—Chapl. Manhattan State Hosp., N. Y. C., 1934.—b. Sometime Bala, Ont., Canada. R. S. Mary's Ch., Pittsburgh, Pa., 1931.\*\*
- DANIELL, Robert Howe** (Ga.), R.F.D., La Roche Ave., Savannah, Ga.—Vic. Mssns. Isle of Hope, Pooler, Meldrim, 1930.—Du Bose Trng. Sch. D—P., Mar., 1930, Bp. F. F. Reese.\*\*
- DANIELS, Henry** (Mont.), St. Peter's Church, Helena, Mont.—R. and Dean S. Peter's Pro-Cathd., Apr., 1927.—b. Hertfordshire, Eng., Feb. 14, 1885; s. Thomas Daniels and Sophia (Anderson). Mt. Hermen, Mass; Westl. Un.; Berk., 1918. D—1918, P—1919, Bp. Davies, Cur. Pittsfield, Mass., 1918-20. Vic. Trin. Ch., Thermopolis, Wyo., 1920-24; Mssy. to City Insts., St. Louis, Mo., 1924-25; Vic. Trin. Ch., Thermopolis, Wyo., 1925-27.

- DANIELS, I. P.** (Ark.), Shreveport, La.—\*\*
- DANIELS, Louis Eugene** (O.), 156 S. Main St., Oberlin, Ohio.—R. Chr. Ch., 1919.—Exam. Chapl. and Can. Trin. Cathd., Cleveland, O., 1920.—Lectr. Ch. Music, Bexley Hall, 1923.—b. Owego, Tioga Co., N. Y.; s. Ezekiel Daniels and Emily (Bates). Bex., s. 2. Hon. M.A., Kenyon, 1923. D—1902, P—1903, Bp. Leonard. R. Calv. Ch., Toledo, O., 1902; S. Paul Ch., Maumee, 1903; S. Alban's Ch., Toledo, Ohio.\*
- DANIELSON, Henning O.** (D.), Eagle Bend, Minn.—In-C. Emmel. Ch., 1933.—D—April, 1933, Bp. Kemerer. Lutheran Minister.\*
- DANKER, Frederick Harrison** (W. Ma.), 919 Pleasant St., Worcester, Mass.—R. S. Luke Ch., Worcester, 1919.—b. Little Falls, N. Y., Mar. 20, 1878; s. Rev. Albert Danker and Susan Isabella (Stoutenburgh). Boston Latin Sch.; Harv., B.A., 1900; E. T. S., B.D., 1903. D—1903, Bp. Lawrence, P—1904, Bp. Whitehead. m. Mary Stockbridge Bacchus, Oct. 8, 1908. Asst. S. Paul Ch., Erie, Pa., 1903-05; Asst. Ch. Incarnation, Brooklyn, 1905-08; R. S. Joh. Ch., Palmerton, Pa., 1908-12; Emmel. Ch., Winchenden, Mass., 1912-13; S. Luke's, Worcester, Mass., 1913-19; In France as Y. M. C. A. Secy., A. E. F., 1918; Assngd. to Chapl.'s Sch., France, 1918; Chapl. Army and Navy Union Post. No. 41, Worcester, 1919; Cmsnd. Chapl. 365th Field Art., U. S. A., 1922.—Chapl. Society War of 1812, Boston, 1923.
- DANZOLL, Francis Slade** (N. Y.), 20 Cumming St., N. Y. C.—Assoc. R. Ho. Trin. Ch., May, 1934.—b. Vineland, N. J.; s. Charles Danzoll and Barbara (Rees). Wesl. Un., B.A., 1923; Berk., 1926. D—Dec., 1926, P—June, 1927, Bp. Manning. m. Mary Michaux Graves, Sept. 13, 1934. Asst. S. Mich. Ch., N. Y. C., 1926-34.
- DARBIE, William Henry** (Del.), Concord Ave. and Market St., Wilmington, Del.—Cur. S. John's, Jan., 1930.—b. Danielson, Conn., Apr. 17, 1872; s. Charles Leonard Darbie and Honora (Morris). S. Stph. Coll., 1898-01; V. T. S., 1901-03. D—1903, P—1904, Bp. Gibson. m. Louise Morrison, Luray, Va., Sept. 28, 1904; c. sons, two. Luray and Lynnwood Par., Va., 1903-05; Woodstock, Va., 1905-07; S. Anne's Par., Albemarle Co., Va., 1907-09; Luray, Va., 1909-10; Spring Hill and Stepney Par., Dio. Easton, Md., 1910-13; Milford, Pa., 1913-14; Chr. Ch., Stevensville, Md., 1914-17; S. Luke's, Seaford Del., 1917-30.\*
- DARE, Norman Paul** (Vt.), 211 School St., Bennington, Vt.—R. S. Peter's Ch., Oct., 1931.—p. Machias, N. Y., Jan. 26, 1901; s. Rev. James Barker Dare and Abble Perrine (Dye). H. Sch., Flushing, N. Y.; Lafayette; Berk., 1926. D—1926, P—1927, Bp. C. B. Brewster. m. Katherine Maxwell Pettengill, Dec. 27, 1928; c. son, Dec. 10, 1933. Cur. S. Andr. Ch., Yonkers, N. Y., 1926-28; R. S. Paul's Ch., Southington, Conn., 1928-31.
- DARLING J. Elmar.** Died Sept. 7, 1932. For data see Edition 1932.
- DARLINGTON, Elliott C. B.** (N. Y.), 55 East 93rd St., N. Y. C.—Volunteers as needed, since 1930—Ch. of Heavenly Rest, East 90th St., N. Y. C., 1934.—b. N. Y. C., Apr. 3, 1895; s. Rt. Rev. H. H. Darlington and Ella Louise (Bearn's). Pub. Sch., Harrisburg, N. Y.; Colomb., A.B., LL.B.; Tchrs. Coll., Colomb. Un., M.A., 1932, Phil. Div. Sch., 1928, S.T.B. D—June, 1926, P—June, 1927, Bp. Darlington. R. Ch. of Gd. Shpd., Milford, Pa., 1928-29; Cur. Calv. Ch., Germantown, Phila., Pa., 1929-30.
- DARLINGTON, Gilbert Sterling Bancroft** (Har.), Bible House, Astor Place, N. Y. C.—Treas. and Gen. Mgr. Amer. Bible Society, 1920.—b. Brooklyn, N. Y., Jan. 7, 1892; s. Rt. Rev. James H. Darlington and Ella Louise (Bearn's). Yates Sch., Lancaster; Harrisburg H. Sch.; Colomb., A.B.; G. T. S., 1916. D—1914, P—1916, Bp. Darlington. m. Elizabeth Remsen Thompson, 1919.\*
- DARLINGTON, Henry** (N. Y.), 2 East 90th St., New York.—R. Ch. of Heavenly Rest and Chapel Beloved Disciple, May, 1925.—b. Brooklyn, N. Y., June 9, 1889; s. Rt. Rev. James Henry Darlington and Ella Louise (Bearn's). Trin. Sch., N. Y. C.; Colomb., A.B., 1910; G. T. S., 1913; St. Athanasius Sem., D.D., 1923; Dickinson Coll., D.D., 1913. D—1913, P—1914, Bp. Darlington. m. Dorothy Stone Smith, Nov. 24, 1920. Cur. S. Thom. Ch., N. Y. C., 1913-14; Mssy-in-C. Zion Ch., Belvidere, N. J.; R. S. Jas. Ch., Delaware, N. J.; S. Luke Ch., Hope, N. J.; Organizer Gr. Ch. Mssn., Serepta, N. J., 1914-15; Cmsnd. 1st Lieut. Chapl. Natl. Army, Feb. 18, 1918; Assngd. Chapl. Coast Defense, East N. Y.; reassgn. June 29, Chapl. 50th C. A. C., First Army A. E. F.; dischg. Feb., 1919. After leave of absence returned to St. Barn. Ch.; R. S. Barn. Ch., Newark, N. J., 1915-22; R. Ch. of Heavenly Rest, N. Y. C., 1922-25.
- DARNEILLE, Benjamin Johnson**, 749 No. Maitland St., Los Angeles, Cal.—Non-Par.—Roa.; V. T. S., 1899. D—1899, Bp. Whittle, P—1900, Bp. Leonard. DeLamar, 1889-01; Elko, 1901; Carson City; R. S. Joh. Ch., Needles, Cal.; R. S. Paul Ch., El Centro, Cal.\*\*
- ✚ **DARST, Rt. Rev. Thomas Campbell**, 510 Orange St., Wilmington, N. C.—Bp. Dio. East Carolina, 1915.—b. Pulaski, Va., Nov. 10, 1875; s. Thomas Welsh Darst and Margaret Rebecca (Glendy). Roa. Coll., 1899, D.D., 1918; V. T. S., 1902; D.D., 1914; Un. So., 1915; Un. N. C., 1927. D—1902, Bp. Peterkin, P—1903, Bp. Gravatt. Con. Bp. Jan. 6, 1915, by Bpp. Tuttle, Cheshire, Horner, Guerry. B. D. Tucker, Gravatt. m. (1) Florence Wise, Alexandria, Va., Nov. 5, 1902; (2) Fannie Lauriston Hardin, Wilmington, N. C., Apr. 26, 1916. Asst. Chr. Ch. Fairmont, W. Va., 1902-03; R. Meade and Joh. Par., Upperville, Va., 1903-05; S. Mark Ch., Richmond, Va., 1905-09; S. Paul Ch., Newport News, Va., 1909-14; S. Jas. Ch., Richmond, Va., 1914-15.
- DA SILVA, Nathaniel Duval** (Brazil), Avenida Benta Goncalves, 52, Bagé, R. G. do Sul, Brazil.—Asst. Ch. of the Crucified, Jan., 1933.—b. Pelotas, Estado do R. G. do Sul, Oct. 28, 1911; s. Rev. José Severo da Silva and Horaida (Duval). Schools, Cruzeiro do Sul; Theological Sem., Porto Alegre. D—Nov., 1932, Bp. Thomas.
- D'AUBERT, Alvin Skardon** (La.), Box 435, St. Joseph, La.—M-in-C. Chr. Ch., Nov., 1931.—b. New Orleans, La., Sept. 13, 1905; s. Francis D'Aubert and Daisy (Skardon). Gram. and H. Sch., New Orleans; La. State Un., B.A.; V. T. S., B.D., 1930. D—Jan., 1931, P—Feb., 1932, Bp. Morris.
- DAUGHTERS, Turpen Andrew** (Spok.), Ritzville, Wash.—In-C. S. Mark's Ch., 1933.—b. Lawrenceburg, Ind., 1870; s. William T. Daughters and Sarah Elmira (Heaton). Ken., A.B.; Phil. Div. 1898. D—1898, P—Aug., 1898, Bp. Talbot. m. Elizabeth Pearl Howard, 1902. Mssy. Moscow, Pullman and Colfax, Wash., 1898-1902; Cœur d'Alene and Davenport, Wash., 1902-07; Gen. Mssy., Spokane, 1907-24; In Idaho legislature, 1916-17; R. S. Jas. Ch., Bozeman, Mont., 1924-25; S. Andr. Ch., Spokane, Wash., 1927-33. Mem. Stndg. Com., 1927; Mem. Bp. and Coun., 1927, Dist. Spok.\*
- DAUGHERTY, Basil Simms** (N. D.), Lakota, N. D.—In-C. Gd. Shpd. Ch.—b. East Liverpool, O., Oct. 31, 1885; s. Charles E. Daugherty and Maria (Simms). Pub. and H. Sch., Pittsburgh, Pa.; Bald. Un.; Pac. Sch. of Theol. D—Feb., 1924, P—Nov., 1924, Bp. G. A. Beecher. m. Elizabeth B. Ashworth, Sept. 29, 1909. In-C. Gr. Ch. Red Cloud, Neb.; S. Elizabeth Mssn., Holdrege, Neb., 1925-28; S. Mary's Ch., Blair, Neb., 1928, All SS. Ch., Minot, N.D.\*\*
- DAUGHTREY, Mills Colgate** (S. Va.), 6000 Huntington Ave., Newport News, Va.—Retired, 1929.—b. Suffolk, Va., Apr. 11, 1881; s. Wm. Lamb Daughtrey and Beatrice Josephine (Hines). H. Sch., Chicago; Roa. Coll., B.A.; Prin., M.A.; Un. Va.; Colomb.; V. T. S., 1908. D—1908, P—1909, Bp. Randolph. M-in-C. Gd. Shpd., Forest Hill Park, So. Richmond, Va.,

- 1908; R. same, 1909-12; Vic. Gr. Ch., Newport News, Va., 1912-14; Emmel Ch., Cape Charles, Va., 1914-16; Cur. S. Pet. Ch., Washington, N. C., 1916-17; R. same, 1917-20; Gr. Ch., Newport News, Va., 1921-22; R. Emmel Ch., Cape Charles, Va., 1923-29.\*
- DAUP, William Wesley** (Dal.), 1117 Texas Ave., Houston, Tex.—P-in-C. Chr. Ch., May, 1934—, b. Mansfield, O., Jan. 28, 1885; s. John Daup and Susan V. (Schabb), Omaha H. Sch.; Howe; Hob., B.A.; V. T. S. D.—1907, P—1908, Bp. White. m. Ada Bellamy Howard, 1912. R. S. Andr. Ch., Bryan, Tex.; S. John. Ch., Ekhart, Ind.; S. Jas. Ch., Texarkana, Tex., 1924-25; Calv. Ch., Rochester, Minn., 1925-26; R. S. Andr. Ch., Bryan and Stdt. Paster A. and M. Coll., Tex., 1926-34.
- DAVENPORT, Frank Howard** (Minn.), 708 First St., White Bear Lake, Minn.—R. Ch. of S. John-in-the-Wilderness, July, 1928—, b. Pawtucket, R. I., Mar. 9, 1884; s. Wm. E. Davenport and Mary A. (Hyde), S. John's Coll., Winnipeg, Can., Assoc. in Theol., 1918. D—1918, P—1919, Archbp. of Rupert's Land, m. Muriel Grey Thomas, 1919; c. daughters, four; sons, two. R. Chr. Ch., Russell, Manitoba, 1918-22; P-in-C. Chr. Ch., Mandan, and St. Matth., Linton, N. D., 1922-24; R. S. Geo. Ch., Bismarck, N. D., 1924-28. Exam. Chapl. to Bp. N. D., 1923-28. Mem. Bp. and Directo., Dio. Minn., 1930-33.
- †**DAVENPORT, Rt. Rev. George William**, Easton, Md.—Bp. Dio. Easton, 1920—, G. T. S., 1896; Hob., Lit. B., 1893, S.T.D., 1921; Un. Vt., D.D., 1922. D—1893, P—1896, Bp. Paret. Cons. Bp. Sept. 15, 1920, by Bpp. Tuttle, Leonard, Tucker, Reese (Ga.), Burgess, Thomson, Hulse, Acheson, m. Jennie Platt Briggs, 1896. In-C. S. John Bap., Baltimore, Md., 1893-95; Asst. S. Matth. Ch., N. Y. C., 1895-96; R. Ch. Resur., Richmond Hill, L. I., 1896-99; R. Ch. Redeem., Astoria, L. I., 1899-1902; R. S. Jas. Ch., Danbury, Conn., 1902; Prov. Secy., First Prov., 1912-15; R. S. Paul Ch., Burlington, Vt., 1915-19; Exec. Secy. Seaman's Ch., Inst. of Amer., 1919-20.
- DAVET, James Henry** (S. F.), Box 1170, Orlando, Fla.—Retired—, Ken., B.D. D—1882, Bp. Beddell, P—1883, Bp. Jaggard. P-in-C. Zion Ch., Dresden, and S. Matth., Madison, O., 1883-86; R. Epiph., Urbana, O., 1886-87; In-C. S. Jas. Ch., Zellwood, S. Thom. Ch., Eustis; S. Edw., Lane Park; S. Stph., Yalaha, and Mssy. Mt. Dora and Bay Ridge, Fla.; R. Trin. Ch., Apalachicola, Fla., 1902-05; All SS. Ch., So. Jacksonville, Fla., 1905; S. Joh. Ch., Tallahassee, Fla.; Ho. Trin. Ch., Barstow; S. Paul's, Winter Haven, Fla.
- DAVIDSON, George** (L. A.), 512 W. Adams Blvd., Los Angeles, Cal.—R. S. Joh. Ch., Apr., 1913—, b. Halifax, N. S., Apr. 28, 1880; s. George Davidson and Mary Frances (Lynch), S. John's Milit. Sch., Salina, Kan., 1893-98; Sea., 1898-99; Ken., B.A., 1902, M.A., 1904; Marietta Coll., D.D., 1916; Un. So. Cal., LL.D., 1930. D—1904, P—1905, Bp. Millspaugh, m. Adelaide Marie Bingley, June 8, 1921; c. son, R. Ch. Epiph., Independence, Kan., 1904-05; Fndr. and Organizer, S. Barth. Ch., Caney, Kan., 1904; R. S. Luke Ch., Marietta, O., 1905-11; S. Mark Ch., Cheyenne, Wyo., 1911-13, with S. Jas. Ch., Kemmerer, 1911; Instr. Latin, Marietta Acad., O., 1909; Trust. Ken. Coll., 1905-11; Coun. Adv., and Trust. Ch. Prop., Dist. Wyo., 1912-13. Ed.: Wyoming Churchman, 1913; Chapl. St. Legislature, Wyo., 1913; Bullder new S. John's Ch., Los Angeles; Pres. Stndg. Com.; Mem. Exec. Coun., and Bd. Mssns., Dio. L. A.; Del. Gen. Conv., 1910, 16, 28, 31, 34. Pres. Ch. Home for Children, 1914—. Author: "The Episcopal Church," pamphlet.
- DAVIDSON, George Mason** (S. H. B.).—Retired, 1919—. E. T. S.; Un. Mich. D—1895, P—1896, Bp. Doane. S. Andr. Ch., Schroon Lake, N. Y., 1896; Sanford, Fla.; Ch. Redeem., N. Y. C.; S. Geo. Ch., Leadville, Colo., 1905-10; Ch. Epiph., Colorado Springs, Colo., 1910-12; S. Joh., Centralia, Ill., 1913-16; Ch. Epiph., Denver, Colo., 1917; Mt. Carmel, Norrisburg, Ill., 1917-18.\*\*
- DAVIDSON, Henry Martin Perkins** (N. H.), St. Paul's Sch., Concord, N. H.—Clerical Master S. Paul's Sch., Sept., 1926—. b. Cambridge, Md., Mar. 3, 1901; s. William Henry White Davidson and Matty Augusta (Perkins). Epis. H. Sch., Va.; Joh. Hop., B.A.; V. T. S., B.D., 1926. D—1925, P—1926, Bp. Murray.
- DAVIDSON, Hunter**, Charles Town, W. Va.—Retired after forty-five years active service, 1934—.\*
- DAVIDSON, Orville Neff** (N. J.), Rectory, Whitehead Ave., South River, N. J.—P-in-C. Ho. Trin., South River, and Mssy. Ch. of Our Saviour, Chesapeake, Nov., 1933—. b. Camden, N. J., July 25, 1901; s. William Henry Davidson and Ella Newell (Wilgus), H. Sch., Woodbury; S. Stph. Coll., B.A.; Phil. Div. Sch.; G. T. S. D—Apr., 1931, P—Jan., 1932, Bp. Paul Matthews, m. May M. Lawrence, June 8, 1931. R. Ho. Trin. Ch., Ocean City, N. J., 1932-33.
- DAVIDSON, Philip Grant**, Greenville, Miss.—R. S. Jas. Ch., 1906—. b. Carthage, Ill., 1865; s. James Monroe and Susan Davidson. Carthage Coll.; W. T. S., 1891. D—1891, P—1892, Bp. Seymour, m. Jessie E. Hartwell, 1895. R. Havana, Ill., 1891-93; Canon City, Colo., 1893-95; S. Jas. Ch., Macon, Mo., 1895-1901; R. S. Matth. Ch., Omaha, Neb., 1901-06; Exam. Chapl. Neb., 1904-06.\*
- DAVIES, Charles Ruscoe** (Kan.), P. O. Box 14, Chanute, Kan.—P-in-C. Gr. Ch., Chanute, Ascen. Ch., Neodesha, S. Tim. Ch., Iola, Kan., Jan., 1931—. b. London, Eng., Apr. 6, 1903; s. Enos Davies and Amy Ann (Ruscoe), Grade, H. Schs., Kan.; S. John's Sem., B.A., 1928. D—Feb., 1929, P—Mar., 1930, Bp. Wise. m. Mildred Maxine Macy, Jan. 1, 1929. Lay R-in-C. S. Paul Ch., Clay Center, S. John Ch., Wakefield, and S. Geo. Ch., Wakefield, Kan., summer, 1925; Lay Mssr., under Bp. of Kan., summers, 1926-27; Lay R-in-C. S. Alban's Ch., Windsor, Colo., under Bp. Ingley, winter and spring, 1927-28; Lay R-in-C. S. Paul Ch., Coffeyville, Kan., 1928-29; D-in-C. same, 1929-31.
- DAVIES, David Thomas** (M.), 405 Savannah, West, Detroit, Mich.—Vic. Emmel Ch., Sept., 1930—. b. Llanllwni, Carmarthen Shire, So. Wales, Feb. 16, 1900; s. John and Mary Davies, Llanllwni Ch. of Eng. Sch.; County Schs., Llandysul; S. David's Coll. Sch., Lampeter and S. David's Coll., B.A., both Un. and Sem. work and special certificate for credits, Pastoral Subjects, D., P—Sept., 1930, Archbp. David Williams, Huron, Can. Cur. S. George's Ch., Walkerville, Ont., Can.; On Staff Epis. City Mssns., Detroit, Mich., 1928-30.
- DAVIES, Henry** (Pa.), 4524 Locust St., Phila., Pa.—Chapl., Phila. Hosp., Mental Diseases and the Municipal Hospital, 1932—. b. London, Eng., July 11, 1864; s. James Davies and Ellen (Davies), Chestnut Coll., Cambridge, Eng.; Ya., B.D., 1888, Ph. D., 1897; Berk. D—1903, P—1904, Bp. Brewster, m. Florence Martha Matilda Hughes, London, Mar. 24, 1894. R. S. Joh. Ch., Salisbury, Conn., 1902-07; Chr. Ch., S. Pet. Par., Easton, Md., 1907-22; R. Trin. Mssn. Ch., Collingdale, Pa., 1922-32. Rsgrt. Dio. Easton, 1907-22; Exam. Chapl., 1916-22; Secy. Diocn. Clergy relief fund, 1913-22; Stndg. Com., 1917-22, Dio. E. Del. Gen. Conv., 1910, 19; Del. Pan-Ang. Cong., 1908. Exam. Chapl., Dio. Pa., 1923—. Mem. Ch. Bldg. Com. Lectr. Philosophy, Ya. Un., 1897-1904; Mem. Authors' League of Amer.; Contrib. of articles to the Internat. Encyclopedia; Dic. education, Hastings's Dic. Ethics and Religion, and technical journals of philosophy, psychology and theology. Author: "Art in Education and Life," 1914.
- †**DAVIES, Rt. Rev. Thomas Frederick**, Res., 83, Ridgewood Terrace, Off., 37, Chestnut St., Springfield, Mass.—Bp. Dio. W. Ma., 1911—. b. Phila., Pa., July 20, 1872; s. late Rt. Rev. Thomas Frederick Davies and Mary Lang (Hackstaff). Ya., B.A., 1894, M.A., 1907; Amherst, D.D., 1912; G. T. S., 1897, B.D., 1899,

- D.D., 1911. D—1897, P—1898, Bp. Davies. Cons. Bp. Oct. 18, 1911, by Bpp. Tuttle, Lawrence, Brewster, Codman, Burgess, C. D. Williams, Parker, Perry. m. Anne Thayer Patten, Feb. 24, 1930. Cur. Ch. Incar., N. Y. C., 1897-1900; R. Chr. Ch., Norwich, Conn., 1901-03; All Ss. Ch., Worcester, Mass., 1902-11. Author: "All Saints' Sonnets" (privately published); "Priestly Potentialities" (1917); "Personal Progress in Religion" (1925); "The Charm of Trees," (1930).
- DAVIS, Alanson Campbell** (W. N. Y.), Batavia, N. Y.—R. S. James' Ch., 1933—, b. Montour Falls, N. Y., Feb. 11, 1898; s. William Lawrence Davis and Blaine (Campbell). Pub. Sch., Rochester; Un. Rochester; Amh., B.A., G. T. S., 1923. D—1923, Bp. Ferris, P—1924, Bp. Brent, m. Mary A. Brower, 1924. R. Trin. Ch., Buffalo, N. Y., 1923-29; R. Chr. Ch., Pittsford, N. Y., 1929-30; S. Mark's and S. John's Ch., Rochester, N. Y., 1930-33.\*
- DAVIS, Arthur Quincy** (C. N. Y.), Clayton, N. Y.—Retired, 1922—, b. Brooklyn, N. Y., Mar. 2, 1848; s. Cornelius Davis and Rachael (Cramer). S. Sph. Coll., B.A., 1878, M.A., 1884; G. T. S., 1881. D—1881, Bp. H. C. Potter, P—1882, Bp. McLaren. m. Rhoda Hill, Quincy, Ill., Apr. 20, 1887. Asst. Asc. Ch., Chicago, Ill., 1881; Champaign, Urbana, Tuscala and Arcola, Ill., 1882; Centralia, Ill., 1883; Fort Madison, Montrose, Ia., 1884; Cathd. S. John the Divine, Quincy and Bushnell, Ill., 1885; Asst. Chr. Ch., Elizabeth, N. J., 1887; R. House of Prayer, Lowell, Chelmsford and State Farm, Mass., 1888-93; Asst. Gr. Ch., Elizabeth, N. J., 1895; Aurora and Lawrenceburg, Ind., 1895-1902; Platteville, Darlington and Hazel Green, Wis., 1902-06; Berlin and Omro, Wis., 1906-12; Ontonagon, Rockland, Greenland and White Pine, Mich., 1912-15; Clayton and LaFargeville, N. Y., 1915-22. Mem. Eccl. Court and Exam. Chapl., Dio. F. L., 1908.\*\*
- DAVIS, Rt. Rev. Cameron Josiah**, 237 North St., Buffalo, N. Y.—Bp. Dio. W. N. Y., Dec. 15, 1931—, b. Watkins, N. Y., Dec. 13, 1873; s. Frederick Davis and Frances (Hewette). Trin. Coll., B.A., 1894, M.A., 1897, D.D., 1923; G. T. S., 1897, B.D., 1898, S.T.D., 1930. D—1897, P—1898, Bp. Walker, Con. Bp. Coadj., Jan. 23, 1930, by Bpp. Ferris, Stires, Burleson, Fiske, Rogers, Ward, Alex. Mann, m. Elizabeth Sacker, Brookline, Mass., 1900. Cur. Trin. Ch., Buffalo, N. Y., 1897-99; Cur-in-C. same, 1899-1901; R. Trin. Ch., Buffalo, N. Y., 1901-30; Bp. Coadj. Dio. W. N. Y., 1930-31. Prov. Dep. Gen. Conv., 1910, 13, 16, 19; Dep. Gen. Conv., 1922, 25, 28; Mem. Stndg. Com., Dio. W. N. Y., 1912-21, 1927-30; Cathd. Chap., and Exec. Coun., Dio. W. N. Y. Vice-Pres. Ch. Pension Fund, 1933—. Author: "Talks on the Episcopal Church."
- DAVIS, Franklin** (Lex.), 403 W. Broadway, Danville, Ky.—R. Trin. Ch., June, 1928—Archd., Lex., 1932—, Hon. Can. Chr. Ch. Cathd. Lexington—, b. Petersburg, Va., Jan. 1, 1878; s. Flavius Eugene Davis and Emily (Roper). Alleghany Inst.; Hamden-Sydney Coll., B.A., 1900, D.D., 1931; Geo. Wash. Un.; V. T. S., 1903. D—1903, Bp. Randolph, P—1904, Bp. Kendrick, m. Maude Otto, June 7, 1905; c. sons, two. Mesila Park, N. M., 1903-05; Globe, Ariz., 1905-07; R. Ascen. Par., Mt. Sterling, Ky., 1908-10; R. Ch. Cov., Junction City, Kan., 1910; Secy., Regstr. and Exam. Chapl. of Dist., Okla., 1917-19; in-C. S. Luke's, Ada, and S. Paul, Holdenville, Okla., 1917-20; Archd. W., and later C. Okla., 1920-23; R. S. Joh. Ch., Oklahoma City, Okla., 1923-26; Archd. W. Okla., 1926-28; Chrmn. Com. Rel. Educa.; Cler. Trus., Dist. Un. So., Sewanee; Del. Prov. Synod, 1923, 26; Chrmn. Coun. Adv., Dept. of Mssns., and N. W. C.; Mem. Bd. Trust.; Bd. Rel. Educa.; Pres. Fall Convoc. Exam. Chapl.; Secy. Dio.; Mem. Cathd. Chapter and Minor Chapter; Sometime Can. S. Paul's Cathd., Oklahoma City; Dep. Synod, Columbia, 1929, Jackson, 1931; Dean, So. Eastern Convoc., Dio. Kan.; Pres. Ministers' Alliance (interdenomtl.), Junction City, and Pittsburg, Kan.; Mem. Dio. Exec. Coun., 1929, Secy. same, 1934—. Mem. Stndg. Com., Pres. same, 1934—.
- Chrmn. Dioc. Dept. Mssns., 1934—, Chrmn. Area Bd., F. E. R. A., 1934; Chrmn. Boyle Co., Fed. Relief Com., 1932—. Dep. Gen. Conv., 1931, 34.
- DAVIS, George Frank** (Har.), St. Stephen's Rectory, 104 S. Maple St., Mount Carmel, Pa.—R. S. Sph. Ch., 1929—, and Vic. Ch. of Ascen. Kulpmt., 1932—, b. Phila., Pa., Nov. 18, 1899; s. George McClellan and Esther (Muncey) Davis, McIntyre Pub. Sch.; Cent. H. Sch. D—1882, Bp. Potter, P—1883, Bp. Seymour. cett. Cur. Cathd. S. John, Organist and Choirmaster, Quincy, Ill., 1923-26; Secy. Bp. Dio. Quincy, 1924-26; Vic. Zion Ch., Mendon, Ill., 1924-26; Can. Cathd. S. John, Quincy, 1925-26; Chapl. Sisters of the Incarnation, 1925-26; Asst. S. Mark's Ch., Johnstown, Pa., 1926-28; Choirmaster, 1927-28; Asst. S. Saviour's Ch., Bar Harbor and In-C. Ch. Our Father, Hull's Cove, Me., 1928-29.
- DAVIS, J. Wendell** (W. M.), Holland, Mich.—R. Grace Ch.—.\*
- DAVIS, James Oswald** (N. Y.), St. Mary's Convent, Peekskill, N. Y.—, Asst. Chapl. S. Mary's Convent, Peekskill, 1931—, G. T. S., B.D., 1882. D—1882, Bp. Potter, P—1883, Bp. Seymour. Cur. Mt. Calv. Ch., Baltimore, Md., 1882-84; S. Mary the Virgin Ch., N. Y. C., 1884-86; R. S. Joh. Ch., Bellefonte, Pa., 1886-91; Chr. Ch., Beatrice, Neb., 1891-94; S. Luke Ch., Chester, and In-C. Geths. Mssn., Proctorsville, Vt., 1894-1902; R. Jos-of-Arimathea, Elmsford, N. Y., 1902-07; Ch. Holy Commun., Lake Mahopac, N. Y., 1907-18; S. Paul Ch., Ossining, N. Y., 1918-31.
- DAVIS, Joshua Reed** (Lib.), Lower Buchanan, Grand Bassa, Liberia, W. Africa.—Retired—, b. Lower Buchanan, Grand Bassa, Liberia, June 23, 1873; s. Warrick Davis and Nellie Ann (Andrews). Liberia Coll., B.D., 1906; Cuttington Coll. and Div. Sch. D—1900, P—1904, Bp. Ferguson, m. Frances H. Morgan, Aug. 18, 1901. Vice Princ. Cuttington Coll. and Div. Sch., 1900; R. S. Andrews', Upper Buchanan, Grand Bassa, Liberia, in-C. S. Francis Mssn., Tabaconnee, Liberia.\*
- DAVIS, Louis Ramond Francine** (N. J.), Haddon Heights, N. J.—Retired—, Phil. Div. Sch., 1891; S. Sph., A.B., 1888, A.M., 1891. D—1891, P—1892, Bp. Whitaker. In-C. Chr. Ch., Milton, Pa., 1891; S. Mark Ch., Honeybrook, and S. Mary Ch., Warwick, Pa., 1891-93; R. Calv. Ch., Rockdale, Pa., 1892-96; Ch. Ho. Innoc., Tacony, Phila., 1896-1901; S. Jas. Ch., Eureka Springs, S. Joh. Ch., Berryville, and S. Joh. Ch., Harrison, Ark., 1901-03; S. Pet. Ch., Harrisonville, S. Jas. Ch., Butler, Mo., 1903-04; S. Pet. Ch., Clarksboro, and S. Jas. Ch., Paulsboro, N. J., 1904.\*\*
- DAVIS, Philip Du Mond** (L. I.), 85 Greenway So., Forest Hills, L. I., N. Y.—in-C. S. Luke's Ch.—.\*
- DAVIS, Ralph Milton** (W. N. Y.), 16 Clinton St., Albion, N. Y.—R. Chr. Ch.—, b. Rutland, Vt., Mar. 18, 1897; s. Walter Milton Davis and Caroline Griggs (Porter). Nash. Coll.; Nash. D—1926, P—1927, Bp. Weller. F. Vic. S. Jas. Ch., Mosinee, Wis.\*\*
- DAVIS, Reginald George** (Be.), The Rectory, Jenkintown Pa.—R. Ch. of Our Saviour 1933—, b. Stamford, Conn., June 6, 1897; s. George Frederick Davis and Margaret Gwendolyn (King). The Packard Sch.; W. and M. Coll.; V. T. S., B.D., 1925. D—1925, P—1926, Bp. Thomson, m. Mary L. Beauer, Oct. 1, 1926; c., daughter. In-C. Cumberland Par., Lunenburg, Va.; Asst. R. Gr. Ch., and Ho. Trin. Ch., Richmond, Va., 1926-29; Trin. Ch., Carbondale, Pa., 1929-33.\*
- DAVIS, Robert Yarborough** (Dal.), Brownwood, Tex.—R. S. John's Ch., Jan., 1935—, b. Monticello, S. C., Oct. 30, 1897; s. William Drury Davis and Jessie H. (Yarborough). Colo. State Tchrs. Coll., B.A., 1922; S. Joh. Coll., 1923. D—1922, P—1923, Bp. I. P. Johnson. m. Mildred



- E. McKinstry, 1919. Vic. S. Jas. Ch., Meeker, Colo., 1923-24; R. Trin. Ch., Pueblo, Colo., 1924-26; In-C. San Juan Indian Mssn. and Vic. S. John's Ch., Farmington, N. Mex., 1928-35. State Chapl. Amer. Legion Dept. Colo., 1925; State Chapl. Amer. Legion, Dept. New Mex., 1931—.
- DAVIS, William Deann (M.)**, Christ Church Rectory, Owosso, Mich.—R. Chr. Ch., Feb., 1932—.
- b. London, Can., June 1, 1892; s. James E. Davis and Mary Emily (Gilyatt). London Colleg. Inst.; Western Un., London, Can.; Huron Coll., London, Can., L.Th. D.—1918, P—1919, Bp. D. Williams, m. Miss Florence L. McFarlan, 1924; c., sons, two. R. S. James Ch., Parkhill, Huron, Ont., Can.; S. Jude's Ch., Fenton, Mich., 1929-32.
- DAVIS, William Howard (Pa.)**, 2nd St. and Tabor Road, Phila., Pa.—Asst. S. Alban's Ch., Olney, Phila., 1927—.
- b. N. Y. C., Nov. 26, 1870; s. William Henry Davis and Cornelia (Lewis). Pub. Schs.; S. Stph. Coll., B.A., 1894, M.A., 1897; G. T. S., 1897, D—1897, Bp. Capers, P—1898, Ep. Neely. Min. Sherman, Me., 1897-98; Garrison, N. Y., 1898-99; Chapl. Sisters of S. Joh-the-Bapt., N. Y., 1899-1900; Asst. Ch. Annunc., Phila., Pa., 1900-04; Min. Thornton, R. I., 1904-07; Min. Danielson, Conn., 1907-10; Asst. S. Mary Ch., Phila., Pa., 1910-11; Min. Moors, Pa., 1911-12; R. S. Mark Ch., Hammononton, N. J., 1912-18; S. Stph. Ch., Camden, N. J., 1918-19; Asst. S. Tim. Ch., Roxborough, Pa., 1919-24; Asst. S. Mary's Ch., Phila., 1924-27; Capt. New Jersey Militia Reserve.
- DAVIS, William Lawrence (Roch.)**, Pittsford, N. Y.—Retired, Jan., 1929—.
- b. Rochester, N. Y., Jan. 27, 1859; s. Charles Rollin Davis and Mary Welton (Davis). DeLancey Div. Sch. D—1895, Bp. Peterkin, P—1901, Bp. Walker, m. (1) Elaine Campbell, Williamstown, V. Va., June 30, 1896, (2) Laura Battams, Pittsford, N. Y., June 27, 1931; c., Rev. Alanson C. Davis, Asst. Trin. Ch., Parkersburg, W. Va., 1895; Asst. Trin. Ch., Moundsville, W. Va., 1896; In-C. S. Paul Ch., Montour Falls, N. Y., 1896-99; Dundee, N. Y., 1899-1904; Archd., Rochester, N. Y., 1904-21; R. Chr. Ch., Pittsford, N. Y., 1921-29.
- DAVIS, William Whiting**, Died Dec. 4, 1932. For data see Edition 1932.
- DAVISON, Lucian A. (C. N. Y.)**, Brewerton, N. Y.—Non-Par., 1933—.
- b. Clay, Onondaga Co., N. Y.; s. John Henry Davison and Laura (Shepherd). Un. Syr., B.P., 1890; Harv., A.B., 1902, M.A., 1903. D—1908, P—1909, Bp. Olmstead, m. Genevieve Crain, Syracuse, N. Y., Nov., 1907; c. son, Sept. 4, 1908. Master S. Paul Sch., Concord, N. H., 1903-06; R. S. Jas. Ch., Theresa, N. Y.; S. Pet. Ch., Redwood, N. Y., 1908-13; S. Lawrence Ch., Alexandria Bay, N. Y., 1908-13; All SS. Ch., Fulton, N. Y., 1915; S. Mark Ch., Syracuse, N. Y., 1916; Master and Chapl. Hoosac Sch., Hoosick, N. Y., 1917-24; Mssy-in-C. Weston and Cook Co., headquarters Chr. Ch., Newcastle, and Ch. Gd. Shpd., Sundance, Wyo., 1924-27; Secy. 1st Convoc., C. N. Y.; Tchr. of Art in Wyo. Un. Summer Session, Newcastle, 1925; Part-time Asst. S. Barth. Ch., Brooklyn, and Mem. Brooklyn Museum Staff, 1923-32. Author: "The Church Triumphant," "Percentage and Its Application." Magazine articles.
- DAW, William Ernest (Be.)**, Athens, Pa.—Retired, 1924—.
- b. N. Y. C., June 15, 1856; s. Jesse Daw and Eliza Harriet (Harnden). Colomb., B.A., 1879; G. T. S., 1882. D—1882, Bp. Potter, P—1883, Bp. Scarborough, m. (1) Emily Parker, N. Y. C., 1879; (2) Ina L. Chaffee, Athens, Pa., 1917. R. Gr. Ch., Crosswicks, and Chr. Ch., Allentown, N. J., 1882-90; Chr. Ch., Towanda, Pa., 1890-1900; S. Pet. Ch., Spottswood, N. J., 1900-01; Trin. Ch., Athens, Pa., 1901-10; S. Peter's Ch., Spottswood, N. J., 1910-18; Trin. Ch., Sharon Springs, N. Y., 1918-22; Holy Cross Ch., Fort Plain, N. Y., 1922-24.
- DAWSON, Cornelius R. (W. Va.)**, 413 S. Lawrence St., Charles Town, W. Va.—R. S. Philip's Ch., Feb., 1928—.
- b. Baltimore, Md., July 5, 1891. Pub. Schs., Baltimore; Lincoln Un., 1917, A.B.; Phil. Div. Sch., 1921. D—May, 1921, P—June, 1922, Bp. Murray, m. Mary Etta Pierce, July 22, 1924; c., daughters, two. R. S. Phil. Ch., Cumberland, Md. While Stdt. Phil. Div. Sch., drafted into U. S. Army, spending 11 mos. in service, 9 mos., A. E. F.\*
- DAWSON, George William (N'k)**, 22 Woodland Ave., Verona, N. J.—Exec. Secy. Bd. Soc. Serv. and Field Dept., also Can. Mssnr. Soc. Serv., Dio. N'k, 1931—.
- b. Queenstown, Ire., 1886; s. George Browne Dawson and Annie Browne (Williams). King's, Dublin, Ire.; Manitoba, B.A.; S. John's Coll., Winnipeg, Can., 1916. D—1916, Bp. J. Grisdale, P—1917, Abp. Samuel P. Matheson, m. Elsie May Moody, 1922; c., son, 1923. R. Binscarth, Manitoba, 1916-19; St. John's Coll., Winnipeg, 3 yrs.; R. Ho. Trin., West Orange, N. J., 1922-31.
- DAWSON, Isaac (Cal.)**, 2437 10th Ave., East Oakland, Cal.—Retired, D—1889, P—1889, Bp. Talbot, Carbon, Wyo., 1889-90; Rock Springs, Wyo., 1891-93; Baker City, Ore., 1894-95; M. Ore., 1895; S. Paul Ch., Benecia, Cal.; Emmel. Ch., Grass Valley, Cal.; Vic. Trin. Pro-Cathd., Sacramento, Cal., 1912-17; Ch. the Adv., E. Oakland, Cal., 1917.\*
- DAWSON, John (Ore.)**, 111 No. Graham St., Portland, Ore.—R. Ch. Gd. Shpd.—.
- D—1891, P—1892, Bp. Talbot, R. S. Paul Ch., Elko, Nev.; R. S. Geo. Ch., Roseburg, Ore.\*\*
- DAWSON, William (Mil.)**, 818 East Juneau Ave., Milwaukee, Wis.—Archd. Milwaukee, Exec. Secy., Bp. and Exec. Bd., Secy. Dioc. Coun., Field Secy. Un. Cmssn. of Ch. in Wis., all Dio. Mil., 1926—.
- Ed., "Church Times," 1926—.
- b. Otley, Yorks, Eng., Feb. 18, 1873; s. James Dawson and Margaret (Ingham). Lawrence Coll., 1 yr.; Un. Wis., 4 yrs.; Methodist Preacher, 16 yrs.; 4 yrs. Conference Course. D—1917, P—1918, Bp. W. W. Webb, m. Grace Gertrude Rehn, 1894. R. S. Joh. Ch., Portage, Wis., 1918-20; Archd. Madison, 1920-26.
- DAWSON, William Francis (Sp.)**, Ocean Beach, Cal.—Retired, June, 1922—.
- b. Leyland, Eng., Apr. 30, 1854; s. William Dawson and Alice E. (Clarkson). Un. Blackburn, Eng. D—1895, Bp. Pittsburg, P—1906, Bp. Colo. m. Lena Mary Bradwell, Manchester, Eng., Nov. 22, 1879. Mt. Pleasant, Ia., 2 yrs.; Pueblo, Colo.; Asst. Trin. Ch., Pittsburg, Pa.; Rural Dean, Rock Island, 1915; Ch. Ho. Cross, Jerseyville, Ill.; S. Joh. Ch., Reynolds, Ill., 1901-22.\*\*
- DAY, Edward Joseph (Ma.)**, St. Andrew's Vicarage, Ayer, Mass.—Vic. S. Andrew's, Groton and Ayer, Sept., 1934—.
- b. East Boston, Mass., July 8, 1903; s. Michael Joseph Day and Elvina (Grinnell). Boston English H. Sch.; The Hotchkiss Sch.; Harv., A.B.; E. T. S., B.D., 1934. D—June, 1934, P—Dec., 1934, Bp. Sherrill, m. Lillian Margaret Crocker, 1922; c., son, daughter.
- DAY, Gardner Mumford (W. Ma.)**, Williamstown, Mass.—Asst. S. John's Ch., June, 1929—.
- b. New Brighton, Staten Is., 1900; s. Nathaniel Briggs and Mary C. Day. Choate Sch., Wallingford, Conn.; Ya., A.B., 1922; Colomb., M.A., 1925; Un. Theol. Sem.; E. T. S., B.D., 1926. D—1925, Bp. Stearly, P—1926, Bp. Lines. In-C. Ch. Gd. Shpd., Boston, 1926; Asst. Trin. Ch., Boston, Mass., 1926-29.
- DAY, John Bagley (N. Y.)**, 79 Maple Ave., Westchester Park, Tuckahoe, N. Y.—R. S. Luke's, 1933—.
- D—Dec., 1929, Bp. Mann, P—Dec., 1931, Bp. Lloyd, Asst. S. Luke's Cathd., Orlando, Fla., 1931-33.\*
- DAY, John Warren (Kan.)**, The Deanery, Topeka, Kan.—Dean Gr. Cathd., Sept., 1927—.
- b. Boston, Mass., Mar. 16, 1888; s. Michael J. Day and Elvina (Grinnell). S. Stph. Coll., B.A.; E. T. S., B.D., 1916. D—1916, Bp. Lawrence, P—1916, Bp. Thurston, m. Harriet Mason Laning, 1921; c., four. R. S. Mark Ch., Nowata, Okla. Chapl. 1st Lt., 504th Engrs., A. E. F., 1918-19; Chapl. Amer. Gen. Prison, Glevres,

- France, and Educ. Off. and Athletic Off., 504 Engrs.; Chapl. 30th Inf., 3rd Div., A. E. F., in Germany, May-Aug., 1919; Post Comm. Amer. Legion M-in-C. Mssns., Nowata and Claremore, Okla., 1919-21; First State Chapl. Amer. Legion, Okla., 1920; M-in-C. Mssns., Sapulpa, Henryetta, and Bristow, Okla., 1921-23; R. S. Luke Ch., Bartlesville, Okla., and M-in-C. S. Paul Mssn., Dewey, Okla., 1923-24; Dean S. Paul's Cathd., Oklahoma City, Okla., 1924-27. Mem. Stndg. Com.—Exam. Chapl.; Chapl. Bd. Exam. Chapls.—Mem. Exec. Com., Bp. Vail Foundation. Del. Gen. Conv., 1931, 34.
- DAY, Marshall Mallory (Mil.)**, 516 E. Day Ave., Milwaukee, Wis.—Vic. Chr. Ch., Whitefish Bay, 1931-33, R. same, 1934—. b. N. Y. C. Aug. 13, 1884; s. William Horatio Day and Elizabeth St. John (Bookstaver). Colomb., A.B., 1905; G. T. S., B.D., 1908-09. D—1908, P—1909, Bp. White. m. Lillian Floy Mallory, Valparaiso, Ind., Aug. 23, 1910. R. S. Andr. Ch., Valparaiso, Ind., 1908-11. P-in-C. S. Alban Ch., Indiana Harbor, Ind., 1911-18; R. Gr. Ch., Muncie, Ind., 1918-25. Prof. Heb. and O. T., Nash., 1925-31; P-in-C. S. John's Chrysostom's, Delafield, S. Mary's, Waterville, S. Chad's, Okauchee, Wis., 1928-31. Bp.'s Chapl., 1908-12; Exam. Chapl., 1910-18, same, 1923—; Dioc. Secy., 1911-17; Stndg. Com., 1920-22; Del. to Prov. Synod, 1919-24; Bp.'s Cabinet V. Chrmn. Dept. Rel. Educ., 1922-25; Mem. Cmssn. on Ministry, 1928-31. Author: "Business Methods for the Clergy," 1923; "Brief Notes on the Ceremonial of Bishops," 1930.
- DAY, Robert Booker (Conn.)**, Roxbury, Conn.—R. Chr. Ch., Nov., 1933—. b. England, Oct. 4, 1882; s. Charles Thomas and Elizabeth Jessie Day. Priv. H. Gram. Cadet Sch.; Toronto, 1911; Wyc. D—1911, Bp. Williams, P—1912, Bp. de Pencier, Canada. R. Gr. Ch., Yantic, Conn., 1922; Cur. Chr. Ch. Cathd., Hartford, Conn.
- DAY, William F. (Mont.)**, Hamilton, Mont—P-in-C. S. Paul's Ch., 1933—. Sometime, R. S. Joh. Ch., Emigrant, Mont.; S. James' Ch., Bozeman, Mont.; S. John's Ch., Townsend, Mont.\*
- DAYTON, Francis Spencer (F. L.)**, New London, Wis.—R. S. Joh. Ch., 1914—. Nash., B.D.; Un. Mich., D—1904, P—1905, Bp. Anderson, m. Margaret Cameron, June 15, 1910. Asst. Cathd., SS. Pet. and Paul, Chicago, Ill., 1904-06; R. Chr. Ch., Oshkosh, Wis., 1906-14.\*\*
- DEACON, Percy Robert (A.)**, 612 West 112th St., N. Y. C.—Supply Work, June, 1932—. b. Enderby, Leicestershire, Eng., Mar. 17, 1888; s. John Deacon and Clara (Norman). Ch. Sch. Eng.; Nash., D—1915, P—1916, Bp. R. H. Weller. Asst. Cathd. Ch., S. Paul, Fond du Lac, Wis.; P-in-C. S. Luke Ch., Fairhaven, S. Jas., Hydeville, and S. Mark, Castleton, Vt.; P-in-C. S. Pet. Ch., Brushton, S. Thos., Lawrenceville, Ch. of Gd. Shpd., Santa Clara, and St. Regis Falls, N. Y., 1923-27; S. Philip's, Norwood, and Mssy. to Dist., N. Y., 1927-31; on Chapls. Staff, N. Y. C. Mssn. Soc., 1931-32.
- DEACON, William H. (Ma.)**, Malden, Mass.—R. S. Luke's Ch., Sept., 1929—. b. Stoughton, Mass., Apr. 13, 1902; s. Walter Deacon and Mary Ann (McLean). Trin. Coll., 1927; E. T. S., 1930. D—June, 1929, Bp. Slattery, P—May, 1930, Bp. S. G. Babcock. m. Lillian Reed, Sept. 13, 1930; c. sons, two. Cur. S. Luke's Ch., Malden, Mass., June-Sept., 1929.
- DEAN, Ardy's Thelo (L. I.)**, Glenmore Ave. and Crystal St., Brooklyn, N. Y.—M-in-C. S. Lydia's Ch., June, 1934—. b. Redding, Cal., Jan. 23, 1902; s. Arthur Mason Dean and Luzerne Bertha (Smith). Stanford Un., A.B., 1924, M.A., 1927; G. T. S., 1934. D—May, 1934; Bp. Creighton, P—Dec., 1934, Bp. Stires.
- DEAN, Ellis Bedell**, Died Feb. 29, 1932. For data see Edition 1932.
- DEAN, Frank DeVinney (N. C.)**, Wilson, N. C.—R. S. Timothy's, 1932—. b. Virginia; s. James Simpson. Dean and Elizabeth (DeVinney). Woodward H. Sch., Cinn.; Tulane, New Orleans; V. T. S., 1918. D—1918, P—1919, Bp. Darst. m. Mable Nash, 1916. Ch. of Gd. Shpd., Wilmington, N. C., 1918-21; P-in-C. Ch. of Ascen., Wilmington, N. C., 1918; City Chapl., Wilmington, N. C., 1921-23; Asst. S. Jas. Ch., Wilmington, N. C., 1923-32. S. Andrew's, Wrightsville Sound, N. C., 1923-32. Bps. Crusade, 1927. One of the "70," 1929-\*
- DEAN, Lee M. (Conn.)**, Falls Village, Conn.—Non-Par.—. R. Chr. Ch., Marlborough, N. Y.; P-in-C. Trin Ch., Collinsville, Conn.\*\*
- DEAN, Stanley I. W. (N. Y.)**, Liberty, N. Y.—In-C. Ho. Communion Ch.—\*
- DEARING, Frank Patterson (Fla.)**, The Gables Inn, Crescent City, Fla.—R. Ch. of the Ho. Commun., July, 1933—. b. Jacksonville, Fla., 1906; s. Frank P. Dearing and Aline (McLane). Grad. and H. Schs., Jacksonville; Sewanee Milit. Acad.; Un. So., B.S., 1929; Sewanee Academic and Theol., B.D., 1933. D—July, 1933, P—Mar., 1934, Bp. F. A. Juhan.
- DEARING, Frederick Wolcott (N. Y.)**, 35 Marathon Place, Port Chester, N. Y.—In-C. Dover Plains and Millerton (Dutchess Co., Mssns.), 1918—. b. Ossining, N. Y., Sept. 8, 1873; s. Gilbert Haven Dearing and Sarah Edith (Ayles). Ossining H. Sch.; Priv. Tutor. D—1916, Bp. Greer. m. Orina Edson Davis, July 12, 1898. Cur. S. Pet. Ch., Port Chester, N. Y.; R. S. Jas. Ch., Dover Plains, N. Y.\*\*
- d'EASUM, Basil Chichester**, Died July 31, 1933. For data see Edition 1932.
- DEAVER, James Nelson (Pa.)**, 1211 Thompson St., Phila., Pa.—P-in-C. S. Christopher's Mssn., 1931—. King Hall. D—1895, Bp. Gray, P—1899, Bp. Peterkin. R. S. Jas. Ch., Ocala, Fla., 1895-97; S. Phil. Ch., Charles Town, W. Va., 1897-1901; Fndr. and R. S. Augustine's Ch., Atlantic City, N. J., 1901-27.\*
- DeCAMP, Benjamin Crane, Jr. (S. O.)**, 6137 Ridge Ave., Cincinnati, O.—R. S. Phil. Ch., Circleville—. b. Cincinnati, O., Aug. 11, 1892; s. Benjamin Crane DeCamp and Helen Romaine (Turner). Un. Cincinnati; Harv.; E. T. S., B.D., 1917. D—1917, P—1918, Bp. Touret. m. Mary Alice Anderson, Feb. 2, 1927. c. three. Cur. Saratoga Springs, N. Y., 1919-21; Asst. S. Paul Ch., Flatbush, Brooklyn, N. Y., 1921-22; Ch. Ascen., Bloomfield, N. J., 1922-24; S. Phil. Ch., Cincinnati, O., 1924.\*
- DE CRISTOFORO, Francis (N. Y.)**, 212 E. 116th St., N. Y. C.—Non-Par.—. b. Valenzano, Bari, Italy, Dec. 24, 1888; s. Joseph De Cristoforo and Rose De Perte. Franciscan Friars, academy course, Italy; Drew Sem., N. J. D—Nov., 1929, Bp. Stires. Asst. Gr. Chap., N. Y. C. 1929.\*
- DECKENBACH, Peter Ritte (N'k)**, 393 Washington Ave., Belleville, N. J.—R. Chr. Ch., 1924—. b. Orange, N. J., July 21, 1889; s. John Deckenbach and Lavinia C. (Ritte). Grade, H. Schs., Orange, N. J.; St. Stph. Coll., A.B.; G. T. S. D—1918, Bp. Lines, P—1919, Bp. Stearly. m. Eleanor Conover, July 16, 1920; c. sons, eleven and seven yrs. R. Gr. Ch., and Riverdale Commun. Ch., Westwood, N. J., 1918-24.
- DECKER, William Herbert (N. J.)**, 506 Farragut Ave., Trenton, N. J.—Retired, permanent disability, 1930—. b. Tomah, Wis., Apr. 8, 1874; s. Franklin Decker and Mary Frances (Lamberton). Prep. Wyo.; Kingston, Pa.; Dickinson Coll., Ph. B., 1902. D—1904, P—1905, Bp. Talbot. m. Arria Evelyn Wheeler, Harrisburg, Pa., Jan. 1, 1901. Cur. Pottsville, Pa.; P-in-C. Minersville and Forestville, Pa., 1904-05; Jermyn and Peckville, Pa., 1905-08; Mssy. Canal Zone, 1908-12; Mssy. Isle of Pines, Dio. Cuba, 1912-23; S. Paul Ch., Mexico, Mo., 1923-26; S. Paul Ch., Trenton, N. J., 1926-30.\*
- DeCORY, John B. (S. D.)**, Mission, S. Dak.—Asst. P-in-C. Rosebud Indian Mssn., 1929—. b. Colorado, May 25, 1866; s. Peter DeCory and Mary (Little Willow). Mssy. Sch., Springfield, S. D.

- D—1920, Bp. Burleson, P—1925, Bp. Roberts, m. Margaret Moran, June 29, 1887, D—in-C. Mediator, Wood, S. D., 1924-24; In-C. Holy Comforter, Lower Brule, S. D., 1924-29; Calvary, Okreek, S. D., 1929-32.
- DE COUX, Charles John** (P.), 239 Fourth Ave., Pittsburgh, Pa.—Non-Par.— b. Strathroy Ont.; s. Walter Scott De Coux and Mary (Campbell), B.D., S. T. B. D.—1898, P—1899, Bp. Seymour, Congregationalist; Archd., Grand Rapids, Mich., 1911; Archd., Dio. Pittsburgh.
- DEEMS, Charles Price** (Mil.), 1929 La Salle Ave., Minneapolis, Minn.—R. S. Mark's Ch., Aug., 1934.— b. N. Y. C., Apr. 22, 1885; s. Edward M. Deems and Virginia Watkins (Price), Lawrenceville, 1903; Princ., B.A., 1907; E. T. S., B.D., 1912; Occidental Coll., Hon. D.D., 1926. D—1911, P—1912, Bp. Greer, m. Ruth Babcock, Fall River, Mass., June 22, 1915; c. daughters, three. Supt. S. Mary House for Sailors, 1907-09; Asst. Supt. Seamen's Ch. Inst., N. Y. C., 1912-16; Supt. Seaman's Ch., Inst., San Francisco, Cal., 1916-22. R. S. Joh. Ch., Ross, Cal., 1917-22; Trin. Ch., San Francisco, Cal., 1922-34; Secy. Amer. Inst. Christian Philosophy, 1913-16.
- DE FOREST, Frederick Marcy**, Bethel, Vt.—R. Chr. Ch., Bethel, Gr. Ch., Randolph Center, S. Joh. Ch., Randolph, S. Paul Ch., Royalton, 1924.— Ya., B.A., 1895, Ph. D., 1898; Halle and Leip., 1895-97. D—1904, P—1905, Bp. Niles, Mstr. S. Paul's Sch., Concord, N. H., 1901-08; P—in-C. S. Joh. Ch., Dunbarston, N. H., 1905-08; Hd. Mstr. Houston Sch., Spokane, Wash., 1908-10; Hd. Mstr. Pearson's Acad., Walla Walla, Wash., 1910-11; Gr. Ch., Chicopee, Mass., 1912-17; Gr. Ch., Dalton, and S. Martin's Chapel, Pittsfield, Mass., 1917-19; S. Mary's Ch., Northfield, Vt., 1919-24.
- DE FOREST, Lionel Theodore** (Tex.), 3107 Beauchamps St., Houston, Tex.—R. Ch. Gd. Shpd., Sept., 1933.— b. Boston, Mass., Aug. 20, 1905; s. John T. De Forest and Lavinia (Monish), Colo. State Tchrs. Coll., 1922-27; S. John's Coll., Greeley, Colo., B.A., 1927; E. T. S., B.D., 1929. D—June, 1927, Bp. Ingley, P—Sept., 1929, Bp. I. P. Johnson, m. Agnes B. Bonell, 1929; c. daughter, July, 1933. P—in-C. S. Matthew's, Rocky Ford, S. And'r's, La Junta, Mes-siah, Las Animas, Colo., 1929-31; Asst. Chr. Ch., Houston, Tex., 1931-33.
- DEFORREST, W. Jussander** (L. I.), 26 St. James Place, Brooklyn, N. Y.—R. S. James Ch., 1927.— Sometime R. Gr. Ch., Canton, N. Y.\*\*
- de FRAGA, Antonio M.** (S. Brazil), Santa Rita, R. G. do Sul, Brazil.—Non-Par.—, R. Ho. Spirit Ch., Montenegro, Brazil; Calv. Ch., Santa Rita, Brazil.\*\*
- DEIS, Frederick G.** (C.), Off., 65 E. Huron St., Res., 7227 Coles Ave., Chicago, Ill.—Archd. of Chicago, May, 1931.— b. N. Y. C., Oct. 7, 1884; s. Carl O. and Carrie Bessie Deis, Pub. Schs., N. Y. C.; Nash. D—1907, P—1908, Bp. Grafton, m. Emily Coleman Webster, June 11, 1908. Mssy. China, Dio. Hankow, 1910-23; Vic. S. Mark Ch., Oconto, Wis., and Exec. Secy. Dio. F. L., 1923-28; Gen. Secy., Field Dept. Natl. Coun., Jan., 1928-31.
- DEIS, John Homer** (W.)—Non-Par.— b. Canal Dover, Ohio, Aug. 13, 1882; s. Philip H. Deis and Mary (Vrman), Pub. Sch., Geo. Wash. Un., LL.B., M.A., G. T. S., B.D., D—1905, Bp. T. N. Morrison, P—1906, Bp. Satterlee.\*\*
- DELBRIDGE, Thomas Henry** (W. N. Y.), The Parsonage, Down Derry, Cornwall, Eng.—In-C. Par. Ch., July, 1934.— b. Torquay, Devonshire, England, Sept. 28, 1879. D—1910, P—1911, Bp. Chandler, R. S. Paul Ch., Maryville, N. Y.; Gr. Ch., Randolph, N. Y., 1917-34.
- DELL, Burnham North** (N'k), Princeton, N. J.—Non-Par.—. Sometime Cur. S. Geo. Ch., N. Y. C.; Chapl. A. E. F.\*\*
- DELLA-CIOPPA, Thomas Edmund** (Pa.), 1606 Miffin St., Phila., Pa.—P—in-C. L'Emmanuelo (Italian), Mssn., S. Elizabeth's Ch., 1930.— b. Italy, Aug. 8, 1876; s. Gaetano and Carmela Natale Della-Ciooppa, Collegio Attanasio; Collegio Telesino; Collegio Campano; Metropolitan Sem., Capua, Ph. D., 1897, S. T. D., 1900. D—1898, Bp. Biagio Pisani, P—July, 1900, Archbp. A. C. Capeceletaro, m. Dorothy Priori, Phila., Pa., Jan. 10, 1931, R. S. Nich. Ch., Italy, 1900-07. Author: "Nequam" (1901); "Pro Aris et Focis" (1906); "Return to the Faith of Your Forefathers" (1918); "Italian Hymnal" (1928).
- DELORIA, Vine Victor** (S. D.), Martin, S. Dak.—Asst. P. Corn Creek Mssn., Pine Ridge Reservation, May, 1932.— b. Wapakala, S. D., Oct. 6, 1901; s. Rev. Philip Joseph Deloria (deceased) and Mary (Sully), Kearney Milt. Acad.; S. Stph. Coll., B.A., 1926; G. T. S., 1931. D—April, 1931, Bp. H. L. Burleson, P—Nov., 1931, Bp. Roberts, m. Barbara Sloat Eastburn, June 4, 1932; c. son, Jr. Asst. Pine Ridge Mssn., S. D., 1931-32.
- DEMBY, Rt. Rev. Edward Thomas**, The Bishopstead, Cross St. and Wright Ave., Little Rock, Ark.—Suff. Bp. Dio. Ark. for colored race, 1918.— b. Wilmington, Del., Feb. 13, 1869; s. Thomas Demby and Mary Elizabeth (Tipplit). How. Un., 1892-93; Wilberforce Un., B.D., 1893; Natl. Un., S. T. D., 1894; Math. Hall, 1896; Paul Quinn Coll., D.D., 1919, Selma Un., Litt.D., 1925. D—1898, P—1899, Bp. Gallor, Con. Bp. Feb. 29, 1918, by Bpp. Tuttle, Kinsolving, G. H. Partridge, F. F. Johnson, Winchester, Wise, Saphore, m. Nettie Martina Ricks, Cleveland, O., Sept. 17, 1902. Dean Paul Quinn Coll., 1894-96, and Prof. Coll., Philos. and Metaphysics; R. S. Paul Ch., Mason, Tenn., 1897-1900; S. Aug. Ch., Kansas City, Mo., 1900-02; S. Mich. Ch., Cairo, Ill., 1902-03; S. Pet. Ch., Key West, Fla., 1903-07; R. Emmel. Ch., Memphis, Tenn., 1907-15; Secy. Convoc. Color Chrmn., 1907-12; Archd. Colored Work; Hoffman-S. Mary Indus. Inst., Keeling, Tenn., 1912-18; Pres. Feder. Char., Memphis, Tenn., 1913-15; Organized Soc. Congress, Memphis, 1914; Fndr. and Bd. "The Southwest Churchman." Author: "My Companion," "The Devotions of the Cross and at the Holy Mass," "A Bird's Eye View of Exegetical Studies," "The Writings of SS. Paul and James," "The Holy Sacrament of the Altar and Penance," "The Manual of the Guild of One More Soul."\*\*
- De MAURIAC, Henry deWolf** (W. N. Y.), 16 Maple Rd., E. Aurora, N. Y.—R. S. Matth. Ch., 1917.— b. Chicago, Ill., Sept. 27, 1882; s. William James de Mauriac and Caroline Augusta (Fuller) Middletown H. Sch., 1899; Trin., B. A., 1906; Berk. B.D., 1909. D—1908, Bp. Edsall, P—1909, Bp. Brewster, for Bp. Edsall, m. Marion Manning Welch, Apr. 7, 1919; c. daughter, son. R. Trin. Ch., Litchfield, Minn., 1909-12; S. Paul Ch., Lancaster, N. H., 1912-17. Dist. Secy. N. H., 1919-21; Secy. Buffalo Archd-nry., 1919-21; Exam. Chapl., 1924-30; Mem. Dioc. Dept. Mssns., 1921, Exec. Secy. same, 1931—; Exec. Com. of Com. on Ways and Means, 1924, Chrmn. same, 1931—; Speakers Bureau, 1924—; Dept. Rel. Educ., 1925, Chrmn. same, 1931-32; Vice-Chrmn. same, 1933; Mem. Cathd. Chapter, 1932-33; Dioc. Exec. Coun., 1925-28, 1930-32; Pres. Buffalo Clericus, 1925-26, 30, 31. Co-Exec. Dioc. Recovery Prog., 1933—; Dioc. Rep. Prov. Cmssn., Rel. Educ., 1932—; Bd. Governors, Prov. Summer Sch., 1933—; Dep. Gen. Conv., 1934. Author: "Preparations for Holy Orders," articles in Living Church, 1929.
- DE MILLER, Edward Albert** (Miss.), 445 E. Beach St., Biloxi, Miss.—R. Ch. of Redeem., 1921.— b. Mobile, Ala. July 29, 1889; s. Walter Francis De Miller and Julia Girard (Kiencke), Barton Prep. Sch., 1906; Un. Ala., 1906-08; Birmingham Bus. Coll., 1908; V. T. S., 1912-15, B.D., 1920. D—1915, P—1916, Bp. Bratton, m. Lillian Fletcher Harrison, 1915. c., son; daughter's, three. In business, 1909-12; in-C. Mssns., Valden, West and Carrollton, Miss., 1916; R. All SS. Ch., Grenda, and P—in-C. All SS. Ch., Charleston, Miss., 1916-21; P—in-C. S.

- Joh., Ocean Springs, Miss., 1921-24; Mem. Exec. Com., Dio. Miss., 1923-34; Del. Prov. Syn., 1920, 21, 23, 24, 26, 27, 28, 29; Alt. Gen. Conv., 1922; Del. Gen. Conv., 1925, 28, 31. Dean Oxford Convoc., 1919-20; Dean of Gulf Coast Convoc., 1926-31; Mem. Stndg. Com., 1925-34; Mem. Soc. Serv. Com., 1924, 25, 26. Chapl. in Chief, Sons Conf. Veterans, 1930. Prelate, K. Templars, Coast Commandery, since 1922.—Phi Gamma Delta. District Governor, Lions Club, Miss., 1930-31, K. C. C. H. Scottish Rite. Ed. Church Paper, "The Record," since 1922. Author: "Human Clay," "Life and a Rose," also sermons in pamphlet form.
- De MARE, Baltzar Leo** (Pa.), Salome, Ariz.—Asst. Salome Mssn. Field, Sept., 1934.—b. Phila., Pa., Sept. 1, 1903; s. Baltzar Emil Leo De Mare and Mary De Solmes (Williams). Friends Sch., Germantown; Un. Pa., B. S., Mech. Eng., 1926; G. T. S., 1933. D—June, 1933, Bp. Taitt. Engaged in Engineering, telephone laboratories, automotive work and apprentice in railroad shops, 1926-28; Mem. Assoc. Mssn. Bachelorhood, Trin. Corps., N. Y. C.
- DE MOTT, George Colby** (Ma.), 6 Broadway Ave., Rockport, Mass.—P-in-C. S. Mary's, Apr., 1929.—b. Chelsea, Mass., Sept. 27, 1865; s. Jacob Lewis De Mott and Sophia A. (Lowell). Bowdoin Coll., B.A., 1894; Bangor Theol. Sem.; Colmb., G. T. S. D.—1914. Bp. Greer, P.—1914, Bp. Lines, m. Fannie E. Stuart, Richmond, Me., May 15, 1895. Congregational Ch., 1894-1913; D-in-C. All SS. Ch., Millington, N. J., Asst. Min. S. Joh. Ch., Jersey City, N. J.; R., 1915-16; R. S. Sph. Ch., Portland, Me., 1916-28. Mem. Bd. Exam. Chapl.; Alpha Delta Phi; Chapl. Loyal Leg., U. S.
- de NANCREDE, Harry Walstane Guerdar** (Eur.), 1 Via Michele Mercati, Rome, Italy.—Hon. Asst. Chapl. All SS. Ch., Rome, 1910.—b. Phila., Pa., July 26, 1852; s. Thomas Dixey Nancrede and Mary E. (Bull). Un. Pa., B.A., 1872, M.A., 1875. D—1876. Bp. Stevens, P.—1878, Bp. H. C. Potter. m. Emily Kearny Rodgers, N. Y. C., Sept. 12, 1893. D. S. Mark Ch., Phila., Pa., 1876; Asst. Gr. Ch., Merchantville, Pa., 1877; R. Asc. Ch., Gloucester, 1877; Asst. Ch. Transfig., N. Y. C., 1877-78; Chapl. S. John-th-Bapt. House, N. Y., 1878-92; Asst. Chapl. All SS. Ch., Rome, Italy, 1892-94; Vol. Asst. Chapl. same, 1894-1910; apptd. Can. of Gibraltar, 1926. Composer of Carols and other Church music.
- DENFELD, Charles Arthur** (R. I.), Westboro, Mass.—R. Emer. S. Jas. Ch., Woonsocket, R. I., Jan., 1931.—b. Westboro, Mass., July, 1866; s. Frank Denfeld and Marguerite (Weigand). Br. Un., A.B., 1889; E. T. S., B.D., 1892. D—1892, P—1893, Bp. Clark, m. Ida A. Weld, Westboro, Mass., Oct. 12, 1893. Ch. Our Sav., Providence, R. I., 1892-99; Ch. Transfig., Edgewood, R. I., 1899-1908; Trin. Chap., Pawtucket, R. I., 1893-1908; S. Jas. Ch., Woonsocket, R. I., 1908-29; Vic. S. Andr. Chap., Woonsocket, R. I., 1929-31.\*
- DENHARDT, Thornton Templeton** (Sac.), 1266 Franklin St., Red Bluff, Cal.—R. Emer. S. Peters Ch., Red Bluff, 1934.—Ya. (Non-Grad.), 1904; McCormick T. Sem., 1905; G. T. S., 1909; Colmb., 1909 (Non-Grad.). D—1906. P—1908, Bp. Walls, m. Grace Lucile Moorman, 1910. Clarkston, Wash., 1906-08; P-in-C. S. Mark's Ch., Ritzville, Wash. (in summer months), 1908-09; S. Mary's Ch., Provo, Utah, 1909-11; Mssy. Colusa, Cal., 1911-13; Trin. Ch., Nevada City, Cal., 1913-18; S. Luke's Ch., Woodand, Cal., 1919-26; Trin. Ch., Willows, Cal., 1926-28; S. Peters Ch., Red Bluff, Cal., 1928-34.\*
- DENNEN, Ernest Joseph** (Ma.), 5 Follen St., Cambridge, Mass.—Archd., Boston, and Supt. Epis. City Mssn., 1914.—Mem. Staff Cathd. Ch. of St. Paul, Boston, 1929.—b. Naugatuck, Conn., Sept. 6, 1866; s. Charles Oscar Dennen and Josephine Ophelia (Day). Un. Mich., A.B., 1893; E. T. S., B.D., 1896. D—1895, P—1896, Bp. Lawrence, m. Anna Blake Hayden, Newport, R. I., Nov. 17, 1903; c. daughters, three, one married; son. Asst. S. Sph. Ch., Boston, Mass., 1896-98; S. Joh. Ch., E. Boston, Mass., 1898-99; Asst. Trin. Ch., Newport, R. I., 1899; Loc. Ten., same, 1904-05; R. S. Sph. Ch., Lynn, Mass., 1905-14; R. Chr. Ch., Boston, Mass., 1927-29. Author, "Introduction to the Prayer Book" (1906); "Order Sir Galahad" (1910-15); "The S. S. Under Scientific Management" (1914). Founder and Supreme Director of the Order of Sir Galahad, Inc. Associate author and Ed.: "The Manual for Leaders" (1921).
- DENNEY, Lucien Curtis** (A.), The Rectory, Morris, N. Y.—R. Zion Ch. and Chap., Dec., 1933.—b. Little Rock, Ark., Mar. 28, 1887; s. William Clay Denney and Mary Charlotte (Curtis). Ken. Coll., 1910; Colmb. Post Grad., 1913-14; G. T. S., 1913. D—1914, P—1915, Bp. Walker, m. Helen Catherine Stetson, Enosburgh Falls, Vt., Dec. 1, 1917, c. daughters, two, son, S. Alb. Ch., Silver Creek, N. Y., 1914-16; R. S. Matth. Ch., Enosburgh Falls, and Chr. Ch., Enosburgh Center, Vt., 1916-19; S. Joh. Par., Poultney, Vt., 1919-21; S. Jas. Par., Oneonta, N. Y., 1921-25; Chr. Ch., Herkimer, N. Y., 1925-33. Mem. Dioc. Coun., 1928—.
- DENNINGHOFF, Louis** (Okla.), 325 B. St., N. W., Miami, Okla.—Vic. All SS., Miami and S. John's Vinita, Dec., 1933.—b. Duisburg-Ruhrort, Germany, Dec. 5, 1888; s. Louis Denninghoff-Springorum and Marie Josephine Denninghoff. Schs., Germany; Sem. Rhenish Mssn., 1908-13; Eden Theol. Sem., 1913-14, diploma; Un. Omaha, A.B., 1929. 1st Grad. State Cert. of Educa., 1930; Spec. Certif. H. S. teaching, St. Ia., 1933; Instr. Un. Omaha, 1929-30; Omaha Presby. Theol. Sem., M.Th., 1930. D—Feb., 1931, Bp. Longley, m. Lucy A. Blank, July 20, 1929; c. three. In-C. S. Andr. Ch., Des Moines, and Gr. Ch., Boone, Ia., 1930-33.
- DENNIS, Benjamin** (W. T.), 318 Harrison St., Richmond, Va.—Retired—, V. T. S., 1883. D—1883, Bp. Whittle, P—1884, Bp. Randolph. R. Meade Mem. Ch., Manchester, Va.; Pulaski Par., Tazewell Co., Alabama; R. Ch. Advent, Brownsville, Tex.\*\*
- DENNIS, Jesse Herbert** (C.), 3543 Leland Ave., Chicago, Ill.—R. Ho. Apos. Ch., Albany Park, Chicago, Feb., 1920.—b. Newark, N. J., May 30, 1871; s. Frederick Ellsworth and Mary Elizabeth Dennis. N. W. Coll.; W. T. S., 1898, S.T.D., 1922. D—1898, P—1898, Bp. McLaren, m. Jeannette E. Ward, Aug. 15, 1899; c. four. Cathd., Chicago, 1898-99; S. Paul Ch., Savannah, Ill., 1899-1901; S. Joh. Ch., Naperville, Ill.; Ch. Redeem., Elgin, Ill.; S. Jas. Ch., Meeker; S. Paul Ch., Salt Lake City, Utah. Dep. Gen. Conv., 1911.\*
- DENNIS, John** (Roch.), 45 Jones Ave., Rochester, N. Y.—R. Trin. Ch., 1934.—Sometime, R. S. James Ch., Rochester, N. Y.\*
- DENNIS, Peter MacKinnon** (Ala.), 212 Gordon Drive, Decatur, Ala.—R. S. John's Ch., Aug., 1929—(D-in-C. same, 1928-29)—, b. Sherbrooke, Que., Can., Oct. 19, 1893; s. Peter MacKinnon and Mary (Scott). H. Sch., Sherbrooke; DuBose Meml. Trng. Sch., 1928. D—Aug., 1928, P—Aug., 1929, Bp. McDowell, m. Hazel Emma Moffatt, Jan. 8, 1919; c. son.
- DENNINGSON, G. Herbert** (Pa.), 157 E. Walnut Lane, Germantown, Phila., Pa.—Un. Pa., B.A., 1890, M.A., 1893; G. T. S., 1893. D—1893, Bp. Whitaker, P—1894, Bp. Scarborough. Asst. Lambertville, N. J., 1893-95; Assoc. Mssy. Tremont, N. J., 1895-96; Asst. S. Luke Ch., Germantown, Pa., 1896-99; S. Mark, Tarrytown, N. Y., 1899-1904; Asst. Hackensack, N. J., 1904-10; Asst. S. Luke Ch., Germantown, Pa., 1910-20; S. Luke's Ch., Newtown, Pa., 1920-26; Asst. S. Mark's, Phila., Pa., 1926-28; Supply Work, Dio. Pa., 1928-30; R. S. Trin. Ch., Roxborough, Phila., 1930-34, resigned, ill health.
- DENSLOW, Herbert McKenzie** (Conn.), 36 Withersfield Ave., Hartford, Conn.—Retired, as Sub-Dean, G. T. S., 1931.—b. Lynn, Mass., Aug. 20, 1852; s. Dwight Bennett Denslow and Loise Atkinson (Staple). Ya., B.A., 1873; Berk., 1878. D—1878, P—1879, Bp. John Williams, m. Anna Mary Olmsted, New Haven,

- June 28, 1877. R. Gr. Ch., New Haven, Conn., 1878-82; Rutland, Vt., 1882-85; Seneca Falls, N. Y., 1885-93; R. and Chapl. Ken. Coll.; Instr. Litur., Gambier, O., 1893-96; R. Muncie, Ind., 1896-1901; S. Joh. Ch., Lafayette, Ind., 1901-02; Prof. Past. Theol., G. T. S., 1902-31. Exam. Chapl., Dio. Vt., 1880-82; Ind., 1897; Stndg. Com., Dio. Ind., 1898-1902; Dep. Gen. Conv., Dio. Ind., 1901.
- DENT, William B.** (Md.), 3728 37th St., Mt. Ranier, Md.—Retired—. Sometime, R. All Faith Ch., Mechanicsville, Md.; In-C. S. James, Tracy's Landing, Md.\*\*
- DENTAN, Robert Claude** (P.), 908 Thompson Ave., Donora, Pa.—P-in-C. S. John's Ch., Aug., 1934—. b. Rossville, Ind., Nov. 27, 1907; s. Rev. Claude Gavin Dentan and Maud (Parry). H. Sch., Haines, Alaska and Colorado Springs, Colo.; Colo. Coll., B.A., 1928, Phi Beta Kappa; Berk., B.D., 1932; Amer. Sch. of Oriental Research, Jerusalem, 1932-33; Berk., Fellow, 1933-34. D—1932, Bp. Ingley, P—1934, Bp. Budlong.
- DENYS, Frederiek Ward** (Md.), 1733 I St. N. W., Washington, D. C.—Non-Par.—, Hary.; Berk. Div. Sch. D—1881, Bp. Paddock, P—1882, Bp. Spalding. Asst. S. Math. Ch., S. Boston, Mass., 1881; Mssy. Colo., 1882-83; Florence, Italy, 1883-89; Piermont, N. Y., 1890-99; R. S. Mary Ch., Roland Ave., and S. Dav. Ch., Roland Park, Baltimore, Md., 1899. Author: "Lombroso's Theory of Crime" (1896); "Five Years in a Country Parish" (1895); "Our Chaplaincies in Europe" (1895); "The Catholicity of the Church" (1898); "One Summer in the Vale of Kashmir" (1916).
- DE OVIES, Raimundo** (At.), 1165 St. Charles Place N. E., Atlanta, Ga.—Dean S. Philip's Cathd., Jan., 1929—. b. Liverpool, Eng., Jan. 8, 1877; s. Julian Segundo de Ovies and Eleanor (Cassidy). Boston Latin Sch.; Un. So.; Sewanee, Tenn. D—1902, Bp. Barnwell, P—1903, Bp. Beckwith, m. Elizabeth Eggleston Du Bose, June 18, 1902. R. Gr. Ch., Sheffield, Ala., 1903; S. Joh. Ch., Ensley, Ala., 1904; S. Andr. Ch., Birmingham, Ala., 1904-12; R. S. Paul Ch., Greensboro, Ala., 1912; R. Trin. Ch., Clarks-ville, Tenn., 1914-19; R. Trin. Ch., Galveston, Tex., 1919-27; Chapl. Un. So., Sewanee, Tenn., 1927-29.
- DE PRIEST, Roy Ellicott** (O.), Norwalk, Conn.—Non-Par.—. b. Cleveland, O., June 13, 1893; s. John Samuel De Priest and Addie Katherine (Ellicott). Ken.; Adelbert Coll.; West. Reserve Un., A.B.; Bex., 1919. D—1919, P—1920, Bp. Leonard. R. S. Andr. Ch., Barberton, O., 1919-21; Cur. Trin. Cathd., Newark, N. J., 1922; Dean's Asst. Trin. Cathd., Cleveland, O., 1922-23; P-in-C. Gr. Ch., and Asst. S. Paul Ch., Cleveland, O., 1923-24; Asst. Gr. and S. Peter's Ch., Baltimore, Md., 1924-26; R. S. John's Ch., Cleveland, O.\*\*
- DERBY, Aubrey Henry** (N'k), No. Wantage Ave., Hamburg, N. J.—R. Ch. Gd. Shpd., 1925—. s. Henry Derby and Ellen Eliza (Auster). Trin., B.A., 1901, Metaphy, and Gk. Pr.; G. T. S., B.D., 1904. D—1904, P—1905, Bp. Lines, m. Elizabeth Mayo Dodge, Jan. 26, 1911; c., two. Asst. All SS. Ch., Brooklyn, N. Y., 1904; Asst. Gr. Ch., Brooklyn, 1905-06; R. All SS. Ch., Leonia, N. J., 1907-25. Author: "Canoeing Down the Conn." (Forest and Stream, 1908); "Ruth" (A Motion Picture produced by Edison Co.).
- DERN, William Becks** (S. O.), 1275 Grace Ave., Cincinnati, O.—Loc. Ten, S. Matth's.—. b. Kokomo, Ind., 1887; s. Aaron D. and Susan M. Dern. H. Sch., Kokomo; V. T. S., 1918. D—June, 1918, P—Sept., 1919, m. Julea P. Dodson, 1912; c., one. R. S. Andr. Ch., Fort Thomas, Ky.; S. Thos. Ch., Terrace Park, O., 1929.\*
- DERR, Morris William** (N. J.), 218 S. 6th St., Lewisburg, Pa.—Non-Par.—Apr., 1933—Supplying Berwick, Dio. Har., and Councillor, Stds., Bucknell Un.—. b. Emaus, Pa., Sept. 23, 1896; s. Emmanuel Derr and Elizabeth Alice (Derr). Nash. Prep. Sch.; Rac. Coll.; Wm. & Mary Coll., A. B.; Geo. Wash. Un., Post-Grad. work; V. T. S., 2 yrs.; Phil. Div. Sch., S. T. B.; G. T. S., Post-Grad. work. D—June, 1925, Bp. Talbot, P—Dec., 1925, Bp. Coley. m. Mary Beatty, June 18, 1925. P-in-C. S. James, Theresa, S. Peter, Redwood, S. Laurence, Alexandria Bay, N. Y., 1925-26; R. S. Paul's, Sistersville, W. Va., 1926-28; S. Luke's, Bladensburg, Md., 1928-31; S. Mary's Ch., Keyport, N. J., 1931-33, resigned. Pub.: "The Thought for the Week," local paper.
- DeSAUSSURE, Frederiek Green** (Er.), 247 Locust St., Meadville, Pa.—Asst. Chr. Ch., 1931—. b. Charleston, S. C., Aug. 30, 1881; s. Willmot Gibbs DeSaussure and Lucy Pude (Green). Crafts Gram. and H. Sch., Charleston; Clemson A. and M. Coll., B.S. D—Mar., 1931, Bp. Ward. m. Helen Eva Coleman, Apr. 14, 1910; c., two daughters.
- DES JARDINS, Wesley Herbert** (N'k), 352 13th Ave., Newark, N. J.—Vic. S. Alban's and Chapl. City Mssn., Jan., 1934—. b. Port Crescent, Mich., Aug. 4, 1873; s. Zachariah and Marie Des Jardins. Prep., Kalamazoo; Kalamazoo Coll., A.B., 1908; Newton Sem., B.D., 1911. D—1927, P—1928, Bp. Stearly. m. Myrtle G. Allen, Nov. 14, 1911. Vic. S. George's, Passaic, N. J., 1926-34, and S. Peter's, Rochelle Park, N. J., 1929-34.
- DESLANDES, Euclides** (S. Brazil), Caixa 763, Rio de Janeiro, Brazil.—R. Trin. Ch., and National Chapl. Evangelical Boy Scouts of Brazil, 1928—. D—, P—, April, 1928, Bp. W. M. M. Thomas.\*\*
- DEUEL, Charles Ephraim**, Died July 18, 1932. For data see Edition 1932.
- DE VENISH, Oliver Wesley** (Md.), 816 No. Eutaw St., Baltimore, Md.—In-C. S. Kath. Chap., 1914—. b. Church Hill, Md.; s. John Wesley De Venish and Editha Matilda (Benton). Wes. Inst., Dover, Del. Joh. Hop., B.S. D—1905, P—1906, Bp. Adams.
- DEVLIN, Theodore P.** (U. S. C.), Union, S. C.—D-in-C. and R. Ch. of the Nativity, 1933—. D—Aug., 1933, P—Aug., 1934, Bp. Finlay.\*
- DE VRIES, John Hendrik** (Ma.), Old Saybrook, Conn.—Retired, 1929—. Engaged in literary work and occasional supply in public worship. b. Amsterdam, Netherlands, Europe, May 8, 1859; s. Hendrik de Vries and Wilhelmina L. (Diephuyzen). Rut., 1881, D.D., 1903, A.M., 1884; New Brunswick Theol. Sem., 1888. D—1906, Bp. Brewster, P—1906, Bp. Greer. m. Mary Yale Clarke, June 6, 1894. R. Gr. Ch., Saybrook, 1907; Trin. Ch., Canton, Mass., 1915-22; Ch. Epiph., Walpole, Mass., 1922-29. Translator of Dr. A. Kuyper's Encyclopedia of Sacred Theology, "To Be Near Unto God" (1925); "His Decease at Jerusalem," Meditations on the Passion and Death of Our Lord (1928); "Keep Thy Solemn Feasts," Meditations on Christmas, Easter, Ascension, Pentecost, Old and New Year (1928); "When Thou Sittest in Thine House," Meditations on Home Life; "The Shadows of Death," Meditations for the Sick-room; "Asleep in Jesus," Meditations by Dr. A. Kuyper (1929); Sermons and Essays; "The Revelation of St. John," by Dr. A. Kuyper (In Press).
- DE VRIES, William Levering** (W.), 3515 Woodley Rd., N. W., Washington, D. C.—Washington Cathd., 1929—. Precentor—b. Baltimore, Md.; s. William Rogers De Vries and Mary Clement (Crane). Joh. Hop. Un., A.B., 1888, Ph. D., 1892, Fellow, 1890; G. T. S., 1894, B.D., 1898; S.T.D., 1931; S. Joh., Annapolis, D.D., 1920; Geo. Wash. Un., 1921. D—1894, P—1894, Bp. Paret. R. S. Mark Ch., Wash., D. C. 1896-1911; Mssy. S. Alb. and Gd. Shpd. Chs., Howard Co., Md., 1894-96; Priv. Chapl. Bp. Satterlee, 1896-1908; Res. Can. Wash. Cathd., Washington, D. C., 1911-21; Chanceller, Washington Cathd., 1921-29. Pres. Dio. Bd.; Exam. Chapl.; Vice Pres. Cmssn. on Ministry, 1929. Author: "Ethiopia, a Rhetorical Study"; "The Foundation Stone Book, Washington Cathedral"; "The University Ode," Johns Hopkins University; "The Pilgrim Song of Alpha Delta Phi."

**DEWART, William Herbert** (Ma.), 36 Lime St., Boston, Mass.—R. Emer. Old North Ch., Boston, Jan., 1927—. b. Norwood, Can. Ken., B.A., 1887; E. T. S., B.D., 1893; Ken. L. H. D., 1918. m. Elizabeth H. Russell, 1899. R. Chr. Ch., Hyde Park, Boston, 1893; R. Chr. Ch. (Old North Ch.), Boston, 1914-27.\*\*

**DEW-BRITTAIN, James Herbert** (Ia.), 607 Ave. E., Fort Madison, Ia.—R. S. Luke's Ch., 1925—. Asst. Secy., 1925—. Regstr., 1930—. b. Great Britain, Nov. 21, 1875; s. James Thomas Bartholomew Brittain and Sarah Caroline (Woodcock). D—1912, P—1913, Bp. Fawcett. m. Mabel Isabella Perrier, Pulborough, Sussex, Eng., July 28, 1900. Secy. Syn., Dio. Quincy, Ill., 1914-21; P-in-C. S. Jas. Ch., Griggsville, Ill., 1912-17; R. S. Jude's Ch., Tiskilwa, and P-in-C. S. John Ch., Henry, S. Mark's Ch., Chillicothe, Redeem. Ch., Princeton, Ill., 1917-20; Chapl. S. Mary's Sch., Knoxville, Ill., 1920-21; S. Andr. Ch., Waverly, Ia., 1921-25. Dep. Gen. Conv., 1919.\*

**DEWEES, Theodore John** (C. N. Y.), 187 Washington St., Binghamton, N. Y.—R. Chr. Ch., 1914—. b. Pottsville, Pa., Dec. 12, 1883; s. Theodore S. Dewees and Ardelia Louisa (Fiske). G. T. S., 1912. D—1912, P—1913, Bp. Talbot. m. Frances Ione Brush, Susquehanna, Pa., June 8, 1916. Chr. Ch., Susquehanna, Pa., 1912-14; Dean Third Mssy. Dist., Dio. C. N. Y., 1923-27.

**DEWHURST, Thomas** (Minn.), 215 North Fourth St., Stillwater, Minn.—R. Ascension Ch., Oct., 1922—. b. Blackburn, Lancashire, Eng., Mar. 21, 11879; s. Richard Dewhurst and Catherine (Aspinal). Pub. and Higher Grad. Schs.; Stepieny Coll., Eng.; S. John's Coll., Winnipeg, Man., Can., 1913. D—1913, P—1914, Archbp. of Rupert's Land. m. Alice Kirk, 1905. Princ. Irene Trng. Sch., Fort Vermillion, Peace River, Dio. Athabasca; S. Luke's Ch., Emerson, Dio. Rupert's Land, 1915-20; R. S. Geo. Ch., Bismarck, N. D., 1920-22; Chapl. to Bp. N. D., 1921-22. Mem. Bp. and Directorate Dio. Minn., 1926-30; Pres. Twin City Clericus, 1931—. Hon. Episc. Chapl. Minn. State Prison, 1922—.\*

**DE WITT, Alexander Renshaw** (Har.), Muncy, Pa.—Non-Par.—Un. Pa., LL.B., 1887. LL.M., 1889; Phil. Div. Sch., 1893. D—1893, P—1894. Bp. Whitaker. R. S. Jas. Ch., Muncy, and S. Jas. Ch., Exchange, Pa.; Exam. Chapl.\*\*

**DEWITT, William Andrew**, 143 Tunnel Road, Berkeley, Cal.—Mssy. at large and Vice-Pres. Burnham Chemical Co., 433 California St., San Francisco, Cal., 1919—. b. N. Y. C., Jan. 17, 1884; s. Cornelius J. DeWitt and Margaret Elizabeth (Kelty). Conn. Milit. Acad.; Phillip's Acad., Andover, Mass.; Yale, B.A.; Yale Div. Sch.; E. T. S. D—1913, P—1914, Bp. Brewster. m. Harriet Day Stringham, Jan. 6, 1914. R. S. John's Ch., Ross, Cal., 1913-17; Cmssnd. 2d Lieut. Inf., U. S. Army, Aug. 1917; Cmssnd. 1st Lieut., Dec., 1917; served with 13th Div. U. S. A., until Feb., 1919; Asst. Camp Adjt., Camp Lewis, until Sept., 1919.\*\*

**DE WOLFE, James Pernette** (Tex.), Houston, Tex.—R. Chr. Ch., Dec., 1934—. b. Kansas City, Kan., Apr. 7, 1895; s. George Edward De Wolfe and Corinne Evangeline (Gilges). Ken., 1913-17, D.D., 1932. Ex., 1917-19; S. John's, A.B., 1920. D—1919, Bp. Leonard. P—1919, Bp. Wise. m. Elizabeth Spitzer Owen, June 28, 1916. c., sons, two; daughter, R. S. Peter's, Pittsburg, Kan., 1919-22; S. Andr. Ch., Kansas City, Mo., 1922-34.

**DEXTER, Anthony Hamilton** (L. A.), 1126 Milan Ave., So. Pasadena, Cal.—Non-Par., 1934—. b. Pawtucket, R. I., May 1, 1881; s. Samuel Francis Dexter and Anna Frances (Wheaton). Pub. Gram. and H. Sch., Pawtucket; Br. Un., A.B., 1902. D—1921, Bp. Wm. E. Stevens. P—1924, Bp. J. H. Johnson. m. Helen Loesch, 1912 (died, 1932); c., daughters, two. P-in-C. S. Sim. Mssn., San Fernando, S. Alban Mssn., Owensmouth, and S. Paul Mssn., Lancaster, Cal., 1921-27; P-in-C. S. Andr. Mssn., Fullerton, Cal., 1927-28; Asst. Chapl. Episc. City

Mssn. Soc., Los Angeles, Cal., 1928-32; Chapl. same, 1932-34; Chapl. S. Mary's Chapel, Los Angeles, 1932-34, resigned; ill health.

**DEXTER, Henry Aaron** (N. Y.), 88 Savernake Rd., Hampstead, London, N. W. 3, England.—Retired, 1931—. b. Elmira, N. Y., May 8, 1861; s. John Milton Dexter and Mary Cynthia (Billings). Harv.; Oxon., 1891-93; G. T. S., 1900, D—1895, Bp. Barker, P—1900, Bp. Littlejohn. m. Harriet Miller, Oct. 30, 1927. R. Amer. Ch., Munich, Germany, 1902; Asst. Min. S. Jas. Ch., Chicago, Ill., 1903-06; Asst. Min. Gr. Ch., Orange, N. J., 1907-11; R. All SS. Ch., Briarcliff, N. Y., 1915-31.\*

**DEXTER, Smith Owen** (Ma.), 20 Cortes St., Boston, Mass.—R. Gd. Shpd. Ch., 1932—. b. Nayatt, R. I., July 19, 1872; s. Lewis Dexter and Ellen Smith (Owen). Harv., B.A., 1898; E. T. S., B.D., 1901. D—1901, P—1902, Bp. Lawrence. m. Helen Denison, New Bedford, Mass., July 24, 1902. Asst. Gr. Ch., New Bedford, Mass., 1901-02; Gr. Ch., Dayton, Wash., 1902-04; Asst. Chr. Ch., Germantown, Pa., 1905-07; Trin. Ch., Concord, 1907-22, and S. Anne's, Lincoln, Mass., 1923-32.\*\*

**DEYO, George Nelson** (N. Y.), 1975 Bathgate Ave., N. Y. C.—R. Emer. Ch. Advoc., N. Y. C., 1933—. b. Highland, N. Y.; s. John C. Deyo and Jane (Atkins). S. Stph. Coll. Sea.; Leland Stanford, Jr., Un.; Ch. Div. Sch. Pac., 1895. D—1893, Bp. A. Leonard, P—1895, Bp. Nichols. m. (1) Emily Noble, N. Y., 1908; (2) Helene T. Hough, N. Y., 1915. Prin. S. Mark Acad., Salt Lake, 1892; Mssy. S. Pet. Mssn., Coronado, Cal., 1893; S. Luke Ch., Los Gatos, Cal., 1896; Cur. Calv. Par. N. Y., 1898; Cur. S. Aug. Chap., Trin. Par., N. Y., 1901; R. Ch. Advoc., N. Y. C., 1906-33. Chapl. Home for Incurables, N. Y. C., 1916-27.\*

**DIAMOND, Edward** (A.), 1903 Fairview Ave., Schenectady, N. Y.—R. S. Paul's Ch., and P-in-C. Chr. Ch., Duaneburg, Sept., 1928—. b. Tonbridge, Kent, Eng., Mar. 24, 1878; s. Philip and Elizabeth Diamond. English Gram. Schs.; Theol. Trng. Coll., Edgeware Rd., London, Eng. D—1905, P—1906, Most Rev. Matheson, Prim. of all Can. m. Ida Holbrook Hullin, Sept. 24, 1909; c., son; daughters, two.

**DIAZ, Josue** (Mex.), San Martin, Jalisco, Mexico.—In-C. S. Martin's Mssn.—b. Tlajomuleo, Sept. 8, 1884; s. Rufino Diaz and Emilia Diaz, Ninguna Sch.; A. la del Seminario de L' (Theol.), Andre's Jalisco. D—1917, Bp. Aves. Mssy. Jalisco, Mex.\*\*

**DICK, James McDowell** (Sw. Va.), Box 813, Pulaski, Va.—R. Chr. Ch., Dec., 1928—. b. Sumter, S. C., Aug. 19, 1899; s. James McDowell Dick and Margaret (Fraser) Dick, H. Sch., Sumter; Presbyterian Coll., S.C., A.B., 1922; Sewanee, B.D., 1926. D—1926, P—1927, Bp. Guerry.\*\*

**DICKERSON, Robert T.** (Lib.) Robertsport, Cape Mount, Liberia, W. Africa.—Archd. and Treas. Mssy. Dist. Liberia.—\*\*

**DICKEY, George Vernon** (N. Y.), 5040 Sherrin Place N. W., Washington, D. C.—Non-Par.—D—and P—1907. Bp. Burgess. R. S. Geo. Ch., Newport, R. I.; S. Jas. Ch., N. Y. C.\*\*

**DICKINS, Curtis Hoyt**, Newburgh, N. Y.—Retired, 1934—. b. Brookfield, Conn., July 24, 1865; s. Samuel Francis and Kathryn (Elwood) Dickins, both deceased. Tufts Coll., D.D., 1928; Tufts Theol. Sem.; Studied under Bp. Niles. D—1904, P—1905, Bp. Niles. m. Olive Springer Cochrane, July 17, 1894. Chapl. in U. S. Navy, thirty-one yrs., retiring as Dean of Chaplains' Corps, and Chief of Chaplains of the Navy, July, 1929; R. S. Geo. Ch., Newburgh, N. Y., 1929-34.\*

**DICKINSON, Hugh Wentworth** (N'k.), Main and Rector Sts., Millburn, N. J.—R. S. S. Stph. Ch., 1922—. b. St. Kitts, British West Indies, Nov. 20, 1888; s. Richard Samuel Dickinson and Alice Thomas (Manchester). De Witte Clin-

- ton H., N. Y.; Un. Tor., Can., B.A.; Wycliffe Coll. 1918. D—1918, Bp.—Stearly, P—1919, Bp. Lines, m. Louise Margaret Helfst, Nov. 17, 1916. M-in-C. Chr. Ch., Wortendyke, and All SS. Mssn., Glenrock, N. J., 1918-22.
- DICKINSON, John Hallowell** (Be.), 5927 Washington Ave., Phila., Pa.—Non-Par.— b. U. S. A., 1870; s. Hallowell Dickinson, U. S. N., and Julia Walpole (Buckley). Wm. and Mary, 1896; V. T. S., 1897. D—1898, P—1899, Bp. Randolph. m. Clara Louise Williamson, 1891. Lower Suffolk, Va., 1897-1901; So. Farnham, Tappanhanock, S. Joh. and S. Paul Chs., Essex, Va., 1901-02; Ch. Ho. Comf., Richmond, Va., 1902-11; S. Stph. Ch., Goldsborough, N. C., 1911-15; Jackson River Par., 1915-16; Trin. Ch., Pocatello, Idaho, 1916-18; Chapl. A. E. F., 1918; S. Barnabas, Reading, Pa., 1919-24; S. Peter's Ch., Hazelton, Pa., 1924-32; R. Trin. Ch., West Pittston, Pa.\*
- DICKINSON, W. F. (E.)**, Queen Anne, Md.—Retired—. Sometime, R. S. Joh. Par., Hillsboro, Md.; R. S. Paul Par., Fairlee, Kent Co., Md.\*\*
- DIEHL, Frederick**. Died Jan. 31, 1934. For data see Edition 1932.
- DIENST, George Elias**. Died April 9, 1932. For data see Edition 1932.
- DIETRICH, William John, Jr.** (N. Y.), 332 East 88th St., N. Y. C.—Vic. Ch. of Ho. Trin., Sept., 1932— b. New Brunswick, N. J., June 26, 1896; s. William John Dietrich and Katherine (Hommes). S. Paul's Sch., Garden City, N. Y.; Hob. A. E. G. T. S. D.—1923, P—1924, Bp. Burgess. m. Helen Elizabeth Justrich, Oct. 12, 1926. c. sons, two. Gd. Shpd. Ch., Brooklyn, N. Y.; Chapl. S. Paul's Sch., 1925-26; Cur. S. Geo. Ch., Flushing, N. Y.; R. S. Stph. Ch., Port Washington, N. Y., 1926-32.
- DIGGLES, James W.** (Conn.), Bantam, Conn.—R. S. Paul Ch., Bantam, and R. Trin. Ch., Milton, Conn., 1923— b. Vineland, N. J.; s. James Diggles and Grace (Edmondson). Un. Pa., A. B., 1890, B. D., 1893, M. A., 1913; G. T. S., 1893. D—1893, Bp. Whitaker, P—1893, Bp. Littlejohn. m. Gertrude Shutt, N. Y. Mssy. L. L., 1893-94; S. Paul Ch., Patchogue, L. I., 1894-1901; Chr. Ch., Williamsport, 1901-03; Chr. Ch., Berwick, Pa., 1903-04; S. Joh. Ch., Marietta, Pa., 1904-06; S. Paul Ch., Bloomsburg, Pa., 1906-12; S. Mark Ch., Johnstown, Pa., 1912-23. Stndg. Com., 1909-12; Exam. Chapl., Dio. Har., 1910-12.\*
- DIGGS, Benjamin Evans** (Q.), Macomb, Ill.—Retired—. D—1901, P—1902, Bp. Johnston. R. S. Jude Ch., Monroe City, Mo.; Gr. Ch., Galesburg, Ill.; S. Paul Ch., Benicia, Cal.; S. Paul Ch., Bakersfield, Cal.; Gen. Mssy. South Platte, Neb.; P-in-C. Mssn. Sault Ste. Marie Line, Dio. F. L.\*\*
- DIGGS, Robert Russell** (La.), 114 Jefferson St., New Iberia, La.—R. Ch. Epiph. D—1898, Bp. Johnston, P—1899, Bp. Brooks.\*\*
- DILLER, Howard W.** (Be.), 901 Mahantongo St., Pottsville, Pa.—R. Trin. Ch., 1903— b. Lancaster, Pa., Aug. 26, 1875; s. Harry Alonzo Diller and Kate Susan McCleary (Keller). F. and M. Coll., AB., 1895, D. D., 1930; G. T. S., 1898. D—1898, P—1899, Bp. Talbot. m. Susan Kline, Manheim, Pa., 1903. Deceased, 1928. R. Trin. Ch., Renovo, Pa., 1898-1902; Pres. Dioc. Bd. Rel. Educ., 1915; Stndg. Com., 1911-17; Del. Gen. Conv., 1913, 16, 19, 22, 25, 28, 31, 34. Exec. Officer Bd. Rel. Educ. Prov., Wash., 1914-26. Dean Convoc. Reading, 1920; Mem. Dioc. Coun., 1920.
- DIMMICK, Arthur Bryant** (S. F.), 415 Duval St., Key West, Fla.—R. S. Paul's Ch., Nov., 1927— P-in-C. S. Peters Ch. (Col.), May, 1932— b. United States Consular Residence, Jan. 22, 1892; s. Edward Augustus Dimmick, onetime Amer. Consul, Barbados, and Josephine Maria (Dodge). H. Sch., Newburyport, Mass.; S. Stph. Coll., B. A.; Nash., 1920. D—1919, Bp. Weller, P—1920, Bp. Webb. D-in-C. S. Peter's, West Allis, Wis., 1919-20; R. same, May-Sept., 1920; P-in-C. S. Edmund's, Milwaukee, Wis., 1920-21; P-in-C. Gr. Ch., Menomonie, Wis., 1921-22; Cur. S. Stephen's, Providence, R. I., 1922-27.
- DIMON, Jay Johnson** (W.), 1827 Park Road, Washington, D. C.—Retired, 1932— b. Sandusky, O., Mar. 10, 1876; s. Charles Dimon and Ada Mary (Johnson). Ken., B. A., 1898, D. D., 1924; Bex., 1901. D—1901, P—1902, Bp. Leonard. m. Harriet Atwater, Cleveland, O. R. S. Paul Ch., Bellevue, O., 1901-03; Gr. Ch., Mansfield, O., 1903-10; S. Andr. Par., Washington, D. C., 1910-32. Pres. Wash. Dioc. Conv., 1923; Pres. Pastors' Federation of Washington, 1923. Mem. Beta Theta Pi and Phi Beta Kappa.
- DIPOLOCK, Llewellyn, O.** (Me.), 12 Charles Road, Cape Elizabeth, So. Portland, Me.—R. S. Alban's Ch., 1934— G. T. S. D—Apr., 1932, P—Dec., 1932, Bp. Brewster. D- and P-in-C. S. Barnabas Mssn., Rumford, Me., 1932-34.\*
- DI SANO, Carmelo** (N. Y.), 45 Jewett Ave., Port Richmond, N. Y. C.—R. The Most Holy Redeemer, Prince of Peace and P-in-C. Gr. Chap., E. 11th St., N. Y. C.— b. Castiglione, Italy, Feb. 3, 1875; s. Giuseppe and Rosaria Di Sano. Seminarium Aciensis Episcopalis, Acireale, Italy; Gregorian, Rome, Italy. D—1897, Abp. of R. C. Church, Naples, Italy, P—1907, Bp. Greer. m. Marie Levato, Feb. 3, 1909; c. son, daughters, three.
- DI SANO, Lorenzo** (N. Y.), 729 Cranford Ave., Wakefield, N. Y. C.—P-in-C. S. Mary of the Angels Mssn. (Italian), 1927— b. Italy, Aug. 22, 1889; s. Giuseppe Di Sano and Rosaria (De Certo). Colomb.; Manhattan Coll.; Nash. D—May, 1915, P—June, 1916, Bp. Weller.\*\*
- DITCHBURN, Joseph Seymour** (La.), Louisiana State University, Baton Rouge, La.—Stdt. Pastor Epis. Stdt. Center, La. State Un., Apr., 1930 — b. Rosseau, Ont., Can., Jan. 6, 1891; s. William Ditchburn and Sarah Jane (Stoneman). Ontario Pub. Sch.; Gravenhurst H. Sch.; Toronto Un., B. A., 1912; Trin. Un., Tor.; La. Un., M. A., 1934. D—1921, Bp. Toronto, P—1923, Bp. Sessums. m. Marian Wynne Coate, 1919. c. daughters, three. Cur. S. Paul Ch., New Orleans, La., 1921-25; R. S. Jas. Ch., Detroit, Mich., 1925-30.
- DIX, Percy Rigden** (Ark.), Box 182, Latrobe, Pa.—Non-Par.— (Temp. work anytime—Instruction in Classics, Mathematics, Music)—Temp. work, Dio. Pitts., Jan., 1931— b. Eng., 1854. D—1906, P—1909, Bp. Johnston. West Tex. Dio., 3 yrs. Dio. Pitts., 3 yrs.; Dio. A., 6 mos.; with Bp. Dio. Har., 3 yrs.; R. Chr. Ch., Milton, Pa., 1915-18; Latrobe, Pa., 1918-19.
- DIXON, Humphrey Campbell** (Ky.), 1152 So. Brook St., Louisville, Ky.—R. S. Stph. Ch., and Chapl. Ch. Home, Louisville, Oct., 1890— b. Edinburgh, Scotland, June 18, 1903; s. Humphrey Campbell Dixon (deceased) and Catherine Earle (Walker). Hyde Park H. Sch., Chicago, 1922; Un. Chicago, Ph. D., 1925; Div. Sch., Un. Chicago, 1928. D—May, 1927, P—June, 1928, Bp. Griswold. Field Secy. Brotherhood S. Andrew, 1922-26; D-in-C. S. Ignatius, Antioch and S. Andrew's, Grayslake, Ill., 1927, and P-in-C. same, 1928-29; Dir. Rel. Educ. and Gen. Mssy., Dio. Ky., 1929-30.
- DIXON, John Henry Sydney** (L. I.), P. O. Box 84, Bronxville, N. Y.—Non-Par., 1934— b. Sydney, Australia; s. John Dixon and Fanny (Dixon). Dorchester and Trin. Coll., Eng. D—1907, P—1910, Bp. Sessums. m. Dona Smith. R. Chr. Ch., Bastrop, and S. Andr. Ch., Mer Rouge, La., 1907; Chr. Meml. Ch., Mansfield, La., 1911; S. Paul Ch., Orange, Tex., 1919; Gr. Ch. Georgetown, 1919-20; Ch. Adv. Browns-ville, Tex., 1920; S. Phillip's Ch., Kenedy, Tex., 1928-29; S. Andrew's, 4th Ave. and 50th, Brooklyn, N. Y., 1929-34.\*
- DIXON, Joseph Jacob** (Eau C.), Chippewa Falls, Wis.—R. Chr. Ch., Sept., 1926, and S. Simeon's

- Mssn. (Melville), Chippewa Falls—, b. Chip-pewa Falls, Wis., July 28, 1886; s. Walter Daniel Dixon and Ernestine Marie Jeanette (Mursy). Mil. Pub. Sch.; Nash., 1912. D—1911, P—1912, Bp. Webb. m. Joan Kelley, 1912. R. Ho. Trin. Ch., Callaway, Neb. Rural Dean of Alliance, Neb., 1919-23. R. Dean The Big Horn Deanery, 1923-24. R. S. Barth. Ch., Bemidji, Minn., 1924-26. Sgt. Inf. U. S. A., 1918.
- DIXON, Sidney Harry** (N. Y.), Elkton, Md.—Non-Par.—, b. Eng., July 11, 1877; s. Henry Hannas Dixon and Sarah (Davies). Trin. Sch., N. Y. C., 1896; Colomb., B.A., 1900, M.A., 1902; Teachers Coll., B. Diplm. in Educa., 1902; Berk., 1906, B.D., 1907. D—1906, P—1907, Bp. C. B. Brewster. Lay Asst. Chr. Ch., Water-town and All SS. Ch., Oakville, Conn., 1902-03; In-C. Chr. Ch., Bethlehem, Conn., 1903-07; Cur. S. Paul Ch., Newark, N. J., 1907-08; Cur. S. Aug. Chap., Trin. Par., N. Y. C., 1908-10; R. Ho. Trin., So. River, N. J., and Ho. Cross, Perth Amboy, N. J., 1911-20; Trin. Ch., Elkton, Md., 1920-23; S. Mary's, Charleroi, Pa., 1923-26; Institutional Chapl., Dutchess Archdeaconry, Poughkeepsie, N. Y., 1927-30.\*
- DIXON, Thomas Alexander** (Sp.), 404 W. Mill St., Carbondale, Ill.—P-in-C. S. Andrew's, Nov., 1931—, b. Gateshead, Eng. s. John Dixon and Anna Isabel (Simpson). Nash., May, 1931. D—May, 1930, P—June, 1931, Bp. White.
- DIXON, William James.** Died July 5, 1934. For data see Edition 1932.
- DOAN, Edward Slade** (W. M.), P. O. Box 35, Peto-skey, Mich.—R. Emmel. Ch., and Mssy-in-C. Chr. Ch., Charlevoix and S. John's Ch., Harbor Springs, Oct., 1927—, b. East Cleveland, O., Oct. 23, 1870; s. Geo. Doan and Jane Elizabeth (Waring). D—1895, P—1896, Bp. W. A. Leonard. m. Margaret R. Campbell, Sept., 18, R. S. Paul Ch., Bellevue, O., 1895-99; R. Ch., Gd. Shpd., Cleveland, O., 1899-02; P-in-C. S. And.r. Mssn. for colored people, 1900-05; R. S. Thos. Ch., Pt. Clinton, and Ch. Ho. Sac., Catawba, Isl. O., 1905-07; Trin. Ch., Troy, O., 1907-09; Archd. Knoxvill, Tenn., Convoc. 1909; R. S. Jas. Ch., Marietta, Ga., 1910-13; S. Geo. Ch., Louisville, Ky., 1913-16; Mssy-in-C. S. And.r. Ch., Roswell, N. Mex., 1916-19; S. Paul's Ch., Artesia, N. Mex., 1916-19; and Chapl. N. M. M. I., 1917-19; Mssy-in-C. S. Andrew's, Las Cruces, N. Mex., and other Mssns., Rio Grande Valley, 1917-27. Exam. Chapl., Dist. N. M., 1925-27. Author: "If I Were a Layman," "The Importance of Christianity," Tracts.
- DOBBIN, Hugh Alexander** (W. N. C.), Leger-wood, N. C.—R. Patterson Sch. and In-C Chapel of Rest—, b. Todd, N. C., April 13, 1866; s. Hugh Alexander Dobbin and Margaret (Lip-pard). A. and E. Coll., Raleigh, N. C. D—1907, P—1909, Bp. Horner. m. Emma Alice Miller, 1889.
- DOBBS, Joseph Burford** (Tex.), 14 W. Cal-houn St., Temple, Tex.—R. Chr. Ch., Nov., 1930—, b. Worcester, Mass., July 31, 1898; s. Joseph Dobbs and Alice (Burford). Teachers Coll. Greeley, Colo. Sea.; S. Joh. Coll., B.A., 1923. D—1923, Bp. Ingley, P—1923, Bp. I. P. Johnson. m. Mary L. Maltas, May 14, 1924; c., son. P-in-C. S. Joh. Mssn., Pueblo, Colo., 1923-24; R. S. Thos. Ch., Norton, Kan., 1924; S. Stph. Ch., Sherman, Tex., 1924-29; Chr. Meml. Ch., El Reno, Okla., 1929-30.\*
- DOBERSTINE, John Noble** (N. J.), 35 So. 3rd Ave., Highland Park, N. J.—R. All SS. Ch., June, 1926—, b. Pa., Aug. 27, 1883; s. Henry Doberstine and Elizabeth (Noble). Un. Pa.; Phil. Div. Sch. D—1910, P—1910, Bp. Talbot. m. Mina Elizabeth Staehle, Feb. 20, 1928. R. Banger, 1910; Asst. R. Gr. Ch., Phila., Pa., 1917; R. S. Jas. Ch., Piscatawaytown, N. J., 1921-26.
- DODD, Arthur Cope** (L. A.), Fallbrook, Cal.—P-in-C. S. John's, 1928—, b. Madison, Ind., May 17, 1870; s. Thomas La Vincent Dodd and Catherine (Cope). Pac. Theol. Sem., B.D., 1893; Ch. Div. Sch., Pac., 1907. D—1906, P—1907, Bp. Nichols. m. Helen R. Allen, St. Paul, Jan. 31, 1914. c. three. Past. First Cong. Ch., National City, Cal. 1898-1900; Cong. Ch., Rialto, Cal., 1900-04; Asst. R. Chr. Ch., Alameda, Cal., 1907-08; P-in-C. Gr. Mssn., Oceanside, Cal., 1908-10; Asst. All SS. Ch., Pasadena, Cal., 1910-12; Gen. Mssy., Santa Barbara Co., Cal., 1913-19; Non-Par., 1919-23; P-in-C. Trin. Mssn., San Diego, Cal., 1923-25; P-in-C. Gr. Mssn., Oceanside, Cal., 1925-27; P-in-C. Trin. Mssn., Ocean Beach, Cal., 1927-28.
- DODD, Edward Arthur** (Ma.), 10 Elliott St., Eke-ter, N. H.—R. Chr. Ch., 1931—, Amh., A.B., 1891; Halle, Wittenberg, Ph. D., 1897; Phil. Div. Sch., 1899. D—1899, P—1900, Bp. Cole-man. m. Harriette De Witt Allen, 1906. Asst. S. Mark Ch., N. Y. C., 1899-1905; Emmel, Ch., Boston, Mass., 1905-07; S. Joh. Ch., Clifton, S. I., N. Y. C., 1907. Chapl. Base Hosp. No. 116, A. E. F. R. Chr. Ch., Hyde Park, Mass., 1920-30.
- DODD, Neal** (L. A.), 4510 Finley Ave., Holly-wood, Los Angeles, Cal.—R. Ch. of S. Mary of the Angels, 1918—, b. Fort Madison, Ia., Sept. 6, 1879; s. Hyempsal Williams Dodd and Ada Mary (Neal). Nash., 1903-04, 06-07; G. T. S., 1904-05. D—1907, P—1907, Bp. Webb. m. Lila Elise Weaver, Los Angeles, Cal., Apr. 7, 1915. Mssy., Beaver Dam and Fox Lake, Wis., 1907-08; Ch. S. Mary—the Virg., San Francisco, Cal., 1908-09; Chapl. Metropolitan Hosp. and Work House, Blackwell's Is., N. Y. C., 1909-11; Ch. Adv., San Francisco, Cal., 1911-14; S. John's Ch., Petaluma, Cal., 1914-18. Alter. Gen. Conv., 1916.
- DODD, Rollin** (N. Y.), 88 St. Nicholas Ave., N. Y. C.—R. All Souls' Ch., 1929—, Whit. Coll., E. S., 1906; G. T. S., 1909; Tchrs. Coll. Colomb. Un., A.M., and Master's Diploma in Rel. Educ., 1917. D—1909, P—1910, Bp. J. D. Morrison. m. Jessie H. Beaulon, Ridgefield, N. J., 1914. Mssy., Two Harbors, Minn., 1909-10; R. S. James Ch., Ridgefield, N. J., and Chap. of Nativ., Fair-view, N. J., 1910-14; R. S. Alb. Ch., Brooklyn, N. Y., 1914-16; Cur. Ch. of Transfig., N. Y. C., 1916-17; Cur. S. Agnes' Chapel, Trin. Par., N. Y. C., 1917-29.
- DODGE, Arthur Camber** (L. A.), 839 Ocean Ave., Santa Monica, Cal.—Instr., Pub. Speaking, Eagle Rock Evening Adult Sch., 1934—, b. Bridgetown, N. S., Feb. 18, 1889; s. Warnford and Minnetta E. Dodge. H. Sch., Bridgetown and Santa Monica; Un. So. Cal., A.B., 1922, A.M., 1930; Ch. Div. Pac., 1922-23; V. T. S. Grad., 1926, B.D. D—Mar., 1924, Bp. J. H. Johnson, P—Oct., 1926, Bp. W. B. Stevens. m. Jeanette Elspeth Anderson, June 7, 1927. D-in-C. S. Luke Mssn., La Crescenta, Cal., 1926. Vic. S. Peter's Mssn., Santa Maria, Cal.; Instr. Philosophy, Santa Maria, Cal., J. Coll., 1929-32. Author: "Taps" as sung by Schumann-Heink.
- DODSHON, Joseph Henry** (N. Y.), 927 Fifth Ave., N. Y. C.—R. S. Simeons Ch., N. Y. C.—L. C. M. London, Eng., Coll. of Music, F. G. C. M. (Fellow Guild of Church Musicians), Mus. Doc., London. D—1896, P—1898, Bp. Talbot. m. Carsonette Porter, 1913. Mssy. Douglas and Lusk, Wyo.; R. S. Joh. Ch., Grand Haven, Mich.; Archd. W. Mich., 1905-06; Loc. Ten. Cathd., Gibraltar, Spain, 1907, Archd. So. Ohio. Pres. Ch. Temperance Soc.; Pres. Guild of Church Musicians. Author: Booklets on "The League of Nations," and "Prayers for the Home", "Does God Answer Our Prayers?" "God's Word and Man's Word on Temperance and Excess."
- DOGGETT, Walton Hall** (Ma.), Whitefield Estates, Sarasota, Fla.—Retired, 1931—, b. Utica, N. Y., Aug. 30, 1867; s. Charles Seymour Doggett and Margaret Bowers (Hall). Un. Wyo., 1893-94; G. T. S., 1895-97; Colomb., 1897-99; Un. Theol. Sem., 1897-99. D—1897, Bp. Capers, P—1899, Bp. Talbot. m. Evelina Porter, Morristown, N. J., June 9, 1898; c., son. S. Joh. Ch., Broken Bow, Neb., 1900-02; S. Luke Ch., Vernon, Cal., 1902-04; Ch. All Ang., Gar-vanza, Cal., 1902-04; Ch. Epiph., Los Angeles, Cal., 1904-07; S. Mark Ch., Durango, Colo.;



- Archd. Dio. W. Colo., 1908-10; Archd. Grand River, Colo., 1910-11; S. Pet. Ch., Denver, Colo., 1911-14. Pres. S. S. Com. Dio. L. A., 1904-07; Pres. S. S. Com., Juris., West. Colo., 1908-11; Exam. Chapt., 1908-11; Stndg. Com., 1910-11; Chrmn. Dom. and For. Mssn. Com., Dio. Colo., 1912-14; M-in-C. S. Ann's Ch., North Billerica, S. Luke's Mssn., E. Billerica, and S. Alban Mssn., N. Chelmsford, Mass., 1916-20; Ch. Gd. Shpd., Dedham, Mass., 1920-24; S. John's Ch., Framingham Centre, and S. Paul's Ch., Hopkinton, Mass., 1924-31.
- DOHERTY, Richard Bransby** (N. Y.)—New York City—\*\*
- DOLL, Harry Lee** (W.), 1443 Spring Road N. W., Washington, D. C.—Asst. R. Ch. of the Epiph., May, 1933— b. Martinsburg, W. Va., July 31, 1903; s. Harry Lee Doll and Millicent Scott (Jones), H. Sch., Martinsburg; Un. W. Va.; Wm. and Mary; V. T. S., B.D., 1933. D—Oct., 1932, Bp. Gravatt, P—June, 1933, Bp. Strider, m. Delia Frances Gould, Oct. 11, 1933.
- DONALDSON, Thomas** (S. O.), 180 S. Cassidy Rd., Bexley, Columbus, O.—R. S. Alban's Ch., Mar., 1928— b. Elk Ridge, Md., Feb. 9, 1899; s. Frederick Brune Donaldson and Sophie Augusta (Davis), Marston's Sch.; Mt. Vernon Coll. Inst.; G. T. S. D.—Feb. 1918, P—Nov., 1919, Bp. Murray, m. Mary Randolph Harrison, June, 1920; c. three. Vic. Chap. Redemption, Baltimore, Md., 1919-22; R. Chr. Ch., Easton, Md., 1922-26; S. Paul's Ch., Chillicothe, O., 1926-28.
- DONAGHAY, Percy Lowry** (Del.), S. Anne's Rectory, Middletown, Del.—R. S. Anne Par., 1908— b. Allegheny City, Pa. U. P. Sem., 1892-93; Park Inst., 1894-96; Nash., B.D., 1897-1900. D—1900, P—1900, Bp. Nicholson. R. Ch. Our Sav., Du Bois, Pa., 1901-05; R. S. Mary Ch., Charleroi, Pa., 1905-08. Del. Prov. Syn., Pittsburgh, 1914, 32; Dep. Gen. Conv., 1916, 19, 31; Alt. Dep., 1922, 25, 28. Del. to Syns., Norfolk, Va., Baltimore, Md., Wilmington, Del., Washington, D. C., Harrisburg, Pa.; Mem. Exec. Coun.; Com. on Youth; Dept. Rel. Educ., all Dio. Del. Hon. Alumnus. V. T. S. Mem. Natl. Geog. Soc., 1906; Mem. Theta Chi Frat.; Secy. The Peninsula Summer School, 1918— 32 deg. Mason. Mem. J. D. L. B., 1917—, Secy. Publ. Dept. Author: "A History of Old St. Anne's Parish"; Newspaper Articles; Contributor to "Motor Travel," and var. Magazines. Pub. Priv. Lectures, "Life of Christ."
- DONEGAN, Harold Hand** (N. Y.), 84 Prospect St., White Plains, N. Y.—R. S. Barth Ch., May, 1934— b. Feb. 6, 1905. Miami Un., Oxford, O., B.A., 1927; E. T. S., 1927-28; Cincinnati Sch. of Soc. Serv., summer, 1929; Berk. and Yale Div. Sch., 1928-30. D—Apr., 1930, P—May, 1931, Bp. Helfenstein, m. Frances B. Chamberlaine, June, 1932; c. one. P-in-C. Ch. of Resurrec., Baltimore, Md., 1931-34.
- DONEGAN, Horace W. B.** (N. Y.), 31 East 71st St., N. Y. C.—R. S. James Par. Madison Ave. and 71st St., May, 1933—, S. Stph. Coll.; Oxford; E. T. S., B.D., 1927. D—1927, P—1928, Bp. Slattery. Asst. All SS. Ch., Worcester, Mass., 1927-29; R. Chr. Ch., Baltimore, Md., 1929-33.
- DONNELL, John Christfield** (L. A.), 546 So. North Ave., Los Angeles, Cal.—Chapt. and Supt., Seaman's Ch. Inst., June, 1931—, b. Sigourney, Ia., Sept. 16, 1883; s. John Alexander Donnell and Susie (Hogan), H. Sch., Los Angeles; Trin. Sch., N. Y. C.; Hob., B.A., 1910; G. T. S., 1913. D—1913, Bp. Greer, P—1913, Bp. Burch, m. Barbara E. Wiley, Jan. 17, 1916. Asst. S. Geo. Ch., N. Y. C., 1913-14; R. S. Thos. Ch., Newark, N. J.; Ch. of Redeem., Okmulgee, Okla., 1924-28; Trin. Ch., Orange and S. Mary's, Laguna Beach, Cal., 1928-31.
- DONOVAN, Herbert Alcorn** (Va.), Fairfax, Va.—R. Truro Par., Fairfax Co., Oct., 1930—, b. Phila., Pa., 1896; s. Thomas Jefferson Donovan and Jane Elizabeth (Alcorn), Temple Un.; St. Stph. Coll.; V. T. S.; Liberia Coll., M.A. (honoris causae). D—Feb., 1923, Bp. Garland, P—Aug., 1923, Bp. Rhinelander, m. Marion Mitchell Kirk, 1930; c., son. R. S. Geo. Ch., Cape Mount, Liberia, Africa, 1923-24; Supt. Vail-Golsh Dist., Liberia, 1924-26; In-C. Treasure Dist., Liberia, 1926-30. Del. Gen. Conv., 1925.\*
- DOOLITTLE, Edward Burdick** (C. N. Y.), Brownville, N. Y.—Retired, Oct., 1930—, S. Andr. Div. Sch. D—1893, P—1895, Bp. Huntington, m. Mrs. Lena L. Norwood, Aug., 1925. Mssy. Chr. Ch., Bridgewater, S. Joh. Ch., Clayville, N. Y., Mssy. S. Tim. Ch., Brookfield, 1893-96; S. Math. Ch., Horsehead, and S. Joh. Ch., Big Flats, N. Y., 1896-98; Trin. Ch., Lowville, N. Y., 1898-1906; S. Paul Ch., Holland Patent, N. Y., and M-in-C. S. Andr. Ch., Trenton, N. Y., 1906-07; S. Joh. Ch., Marcellus, N. Y., 1907-14; S. Paul Ch., Brownville, Mssy-in-C. All SS. Ch., Dexter, and Olin Mem. Chapt., Glen Park, N. Y., 1914-26; Chr. Ch., Guilford, N. Y., 1926-30; S. Math. Mssn., Rockdale, N. Y., 1928-30.
- DORON, Joseph Smith** (Ariz.), Flagstaff, Ariz.—In-C. Ch. of Epiph., Flagstaff, S. John's, Williams, settlement of Ex-Soldiers, Kendrick Park, 1933—, D—July, 1933, Bp. Mitchell.\*
- DORRANCE, Samuel Martin** (L. I.), Res. 22 Sidney Pl., Off., 131 Clinton St., Brooklyn, N. Y.—R. S. Ann's Ch., Oct., 1926—, b. Providence, R. I., 1882; s. Samuel Richmond Dorrance and Alice (Richmond), S. Mark's Sch., Southboro, Ma., 1901; Harv., A.B., 1905; E. T. S., B.D., 1908. D—1908, Bp. McVickar, P—1908, Bp. Scadding, m. Sarah Weed, Flushing, L. I., 1915. Mssy-in-C. Trin. Ch., Ashland, Ore., 1908-11; R. S. Geo. Ch., Central Falls, R. I., 1911-17; Chapt. Jefferson Barracks, Mo., Jan., 1918-June, 1918; Post Chapt., Jefferson Barracks, June, 1918-Apr., 1919. Vic. Ch. of Ho. Trin., S. Jas. Par., N. Y., 1919-26. Dep. Gen. Conv., 1916; Gen. Secy. Ch. Congress, 1921-29.
- DORSET, Frederick W. B.** (S. Fla.), Holy Trinity Rectory, Melbourne, Fla.—R. Ch. Ho. Trin., 1922— b. Bahama Islands, B. W. I., Jan. 5, 1869; s. Joseph D. Dorset and Laura (Nairn), Dur. Eng., L.Th., 1892; F. R. G. S., and M. A. S., London, 1898, Atlanta, D.D., 1917. D—1892, P—1893, Bp. W. P. Guiana, m. Maude Tarilton, Barbados, B. W. I., May, 1894; Cur. Cathd., Brit. Guiana; Georgetown, Demerara, Brit. Guiana, 1892-96; R. S. Andr. Ch., Grenada, B. W. I., 1898-10; Ch. Our Sav., Montoursville, Pa., 1910-11; S. Mary Ch., Williamsport, Pa., 1911-12; All SS. Ch., Paradise, Pa., 1912-15; Ch. Atone., Augusta, Ga., 1915-22.\*
- DOTTEN, Milton Church.** Died Dec. 12, 1933. For data see Edition 1932.
- DOTY, J. Lamb, O. G. S.** (Hon.), Chapter House, 1726 Anapuni St., Honolulu, T. H.—Gen. Mssy., Honolulu, 1932—, Superior, Order of the Gd. Samaritan, Apr., 1926—, b. Brooklyn, N. Y., May 11, 1869; s. Clarence S. Doty and Amanda Wallace (Lamb), Hiekle Acad., Spencerian Coll.; Colmb. Law Sch.; Studied under Bp. of Los Angeles. D—1913, P—1916, Bp. of Los Angeles, m. Maeva Raoul, Feb. 22, 1895. R. Ch. of Holy Apostles, Hilo, 1918-26; Asst. S. Andr. Cathd., Honolulu, T. H., 1926-28.\*\*
- DOTY, Walter Pettit** (N. Y.), 224 Waverly Pl., N. Y. C.—R. S. John's Ch., Oct., 1933—, b. Eureka, Utah, Sept. 24, 1898; s. Claude Wharton Doty and Stella May (Pettit), Trin. Par. Chapt. Sch.; Colmb.; Nash.; Ch. Div. Sch. Pac., 1927; Bex., B.D., 1931. D—May, 1926, P—1927, Bp. Parsons, m. Adelaide M. Gerend, Sept. 6, 1923. R. Ho. Innocents, San Francisco, Cal., 1926-27; Cur. S. Paul's Cathd., Los Angeles, Cal., 1928-29. Lieut. Chapt. Corps U. S. Navy, 1929-31; R. S. Paul's Ch., Ossining, N. Y., 1931-33.
- DOUBS, Richard M.** (N. Y.). In Europe—, One time R. S. Paul Ch., Minersville, Pa.\*\*
- DOUD, LeRoy Wells** (Okla.), Hazen, Ark.—Non-Par.—, s. Albert M. Doud and Mary Elizabeth (Matthews), Oskaloosa, B.A., 1910; Campbell Un., Ph.D., 1915, D—1911, P—1912, Bp. Beecher, m. Edith Harsfall, Little Rock, Ark., 1907.

Calloway, Neb., 1911; Del. Kan. to Prov. Syn., 1913-14; S. Andr. Ch. Ft. Scott, Kan., 1914; Monticello, Fla., 1915-17; S. Paul Mem. Ch., San Antonio, Tex., 1917-19; S. Luke Ch., Live Oak, Fla., 1919-23; S. Luke's Ch., Jackson, Tenn., 1923-29, resigned; Archd. E. Okla., 1929. Mem. Soc. Com. Kan.; Mem. Soc. Serv. Com., Dio. Fla.; Alt. Gen. Conv., 1916. Appointed 1st Lt. Tenn. Natl. Guard, 1924; Mem. U. S. Infantry Assn.; Mem. U. S. Reserve Assn.; Mem. Chaps. Assn.\*

**DOUGHERTY, George Pryor** (N'k.), 74 Park Ave., Glen Ridge, N. J.—R. Chr. Ch., Bloomfield and Glen Ridge, N. J., 1921—. b. Borden-town, N. J., Jan. 24, 1880; s. George S. Dougherty and Sarah Amelia (Kessler). Pub. and Priv. Sch.; Taylor Un., Ph.B.; Drew, B.D. D—1921, P—1921, Bp. Lines. m. Bertha Grace Huribut, 1906. 15 yrs. Min. Meth. Epis. Ch.

**DOUGHTY, Addison T.** (N'k.), 46 Fulton St., Bloomfield, N. J.—Chapl. City Mssn. of Newark, July, 1931—. b. Jeffersonville, N. Y., Nov. 2, 1879; s. Elisha C. Doughty and Roxanna (Kessler). Un. Pa., D—1915, Bp. C. T. Olmsted, P—1917, Bp. Fiske. m. Maud E. F. Hoyt, Oct. 8, 1913. Calv. Ch., Homer, N. Y.; R. Gr. Ch., Waverly, N. Y.; P-in-C. S. Alban's Ch., and S. Geo. Ch., Newark, N. J., 1921-29; P-in-C. S. Clement's Ch., Hawthorne, N. J., 1929-31.

**DOUGLAS, Charles Harold** (W.), b. Versailles, O., May 13, 1899; s. Charles Bailey and Effie Jayne (Pickett) Douglas. Earlham Coll., A.B.; Phila. Sch. Bible; Colomb., A.M.; Bonebrake Sem., B.D., 1927; Potomac Bible Coll., Th.D., 1928. D—May, 1929, P—Nov., 1929, Bp. Freeman. m. Dorothy Frazee, Aug. 1, 1926. Asst. Epiph. Ch., Washington, D. C., 1928-29; Chapl. U. S. Navy, Attached, U. S. S. Salt Lake City, 1929-33.\*

**DOUGLAS, Charles Malcolm** (N'k.) Short Hills, N. J.—R. Chr. Ch.—, Leh., B.A., 1893; G. T. S., B.D., 1899. D— and P—1898, Bp. Starkey. Asst. S. Jas. Ch. (1900) and Gr. Ch., N. Y. C., 1903.\*

**DOUGLAS, Charles Winfred** (Colo.), 1313 Clarkson St., Denver, Colo.—Can. S. John's Cathd., Denver, Jan., 1934—. Hale Lectr. Sea-West., 1935—. Hon. Can. Cathd., Fond du Lac, Wis., 1907—. b. Oswego, N. Y., Feb. 15, 1867; s. Virgil Chittenden Douglas and Caroline (Church). Syr. Un., B.M., 1891; S. Andr. Div. Sch., 1894; Matth. Hall., 1898-99; Mus. Doc., Nash., 1917. D—1893, Bp. Huntington, P—1899, Bp. Spalding. m. Mary Josepha Williams, Denver, Colo., June 22, 1896. Cur. Ch. Redeem., N. Y., 1894; Minor Can. S. Joh. Cathd., Denver, Colo., 1894-97; Assoc. Mssn. Transfig., Evergreen, Colo., 1897-1907; Stud. Eccl. Music, 1905-06; Canon Residentiary S. Paul's Cathd., Fond du Lac, 1908-11; Spec. Lectures Plain Chant, G. T. S., 1915-17; Choirmstr. Community, S. Mary, Peekskill, N. Y. Musical Ed.: New Hymnal, 1917-20; The American Psalter, 1930; The American Missal, 1931; The Plainsons Psalter, 1932; The Burial Offices, 1934. Author: St. Dunston Edition Plain Chant, Seven Masses in Modern Notation; The Kyrial, 1933, Twelve Masses in Plainsons Notation; Compline with the Plainsons; Cantica Eucharistica; The Order of Matins According to the Use of Community of S. Mary; The Canticles at Evensong; The Ceremonial Noted; "A Cappella Chorus from the Russian Liturgy"; "Spanish Sacred Motets"; "The Monastic Diurnal"; "The Midnight Mass."

**DOUGLAS, Dufferin D.** (C. N. Y.), 263 East Main St., Watertown, N. Y.—R. Ch. of Redeem., Sept., 1934—. b. Tor., Can., Nov. 4, 1892; s. Rev. John Douglas and Annie E. (Horner). Trin. Un., Tor.; W. T. S. D—May, 1918, Bp. of Niagara, P—May, 1920, Bp. of Huron, m. North E. Lowe, Aug. 26, 1919; c. two. P-in-C. Gr. Ch., Holland, Mich.; S. James Ch., Theresa, N. Y., 1931-34.

**DOUGLAS, Henry S.** (Conn.), R. F. D. 1, Seymour, Conn.—Mssn. Quaker Farms, S. Peter, Oxford and Gd. Shpd. Southford, 1931—. D—June, 1931, Bp. Acheson, P—June, 1932, Bp. Budlong.\*\*

**DOUGLAS, John Smallwood** (Ky.), 119 W. Kentucky St., Louisville, Ky.—R. S. Andr. Ch., 1916—. V. T. S. D—1894, P—1895, Bp. Whittle. m. Elizabeth McCauley, 1897. R. Luray Par., Va., 1894-97; Lunenburg Par., 1897-99; Norbourne Par., W. Va., 1899. Huntington, W. Va., 1911; Stndg. Com. W. Va., 1902-11; Dep. Gen. Conv., 1910, 13, 19, 22, 25, 28, 31, 34. Mem. Stndg. Com., Dio. Ky., 1917-28, and 1930-34.

**DOUGLAS, Richard Manfield.** Died Nov. 21, 1932. For data see Edition 1932.

**DOUGLASS, Hiram Kennedy** (Tenn.), 608 Woodlawn St., Memphis, Tenn.—Can. S. Mary's Cathd.; R. Ch. Gd. Shpd.; Chapl. Ch. Home, Oct., 1929—. b. Florence, Ala., Aug. 21, 1893; s. James Josephus Douglass and Mary Sue (Brooks). State Nor. Coll., Florence, Ala.; Colomb.; Un. So., B.A.; Keble Coll., Oxford, Eng., B.Litt. D—1921, P—1922, Bp. Mikell. Chapl. Ch., Fort Benning, Ga., 1921-22; Cur. S. Luke's Ch., Atlanta, Ga., 1922-23; R. S. Pet. Ch., Columbia, Tenn., 1923-26; Ch. Messiah, Detroit, Mich., 1926-29.

**DOUSE, Edward** (W.), 228 2nd St. N. W., Washington, D. C.—Non-Par.—, b. St. Ann, Jamaica, B. W. I., Dec. 26, 1869; s. Rev. Daniel Britton Douse and Mary Isabel (Harker). Harv. Un.; Kingston, Jamaica, B. W. I. D—1906, P—1907, Bp. Satterlee. Vic. S. Geo. Chap., S. Columbus Par.\*

**DOW, D. Howard** (L. A.), 229 E. Adele St., Anaheim, Cal.—R. S. Mich. Par., July, 1930—. b. Hartford, Conn., Sept. 16, 1889; s. Dighton Hammond Dow and Anne (Fenner). Pub. Sch., Denver, Colo., and Worcester, Mass.; Marietta Coll., and Un. Neb.; Atlanta Theol. Sem., B.D., 1910. D—1913, Bp. Olmstead, P—1915. Bp. Thurston (for Bp. Colo.), m. Nathalie Sylvia Hunnicut, 1912; c. daughters, two. S. Pet. Ch., Walsenburg, Colo., 1913-15; R. S. Andr. Ch., La Junta, Colo., 1915-18; Secy. S. Drury, Dio. Colo., 1915; Mem. Dioc. Bd. Mssns., 1917; Cur. S. Mary Ch., Salamanca, N. Y., 1918-19; R. Chr. Ch., Temple, Tex., 1919-22; Dean N. W. Conv., Dio. Tex., 1922; Chrnm. Dioc. Com. Pag. and Rel. Drama, Tex., 1922; Ch. Epiph., Colo. Springs, 1922-23; Ho. Trin. Par., Lincoln, Neb., 1923-26; P-in-C. S. John's Ch., Globe, Ariz., 1926-28. Non-Par., ill health, 1928-30; Asst. S. Jas. Ch., Los Angeles, Mar.-July, 1930. Chapl. Actors Ch. Alliance. Alt. Dep. Gen. Conv., Dio. Neb., 1925; Dep. Prov. Syn. of N. W.; Exam. Chapl. to Bp. of Neb., 1925-26.

**DOW, George Washington** (W.), 1329 K St. N. W., Washington, D. C.—Supt. Epis. City Mssns., Sept., 1924—. b. Brooklyn, N. Y., Nov. 19, 1866; s. Josiah Dow and Kate Williams (Downing). Rens. Poly. Inst., 1899; Sea., 1916. D—1916, Bp. McElwain, P—1917, Bp. Johnson, Act. Bp. S. D. m. (1) Alice Maud Osborne, Brooklyn, N. Y., May 6, 1896; (2) Leila Eileen Joyce, West Hoboken, N. J., Apr. 23, 1910. Mechanical Engineer, Phila. and Barberton, O.; Lay-Mssy., S. D., stations, Hurley, Parker and points west, Aberdeen; P-in-C. Appleton and Montevideo, Minn.; P-in-C. Madisonville, Morgantown and Uniontown, Ky.; R. Pewee Valley, Ky., 1921-23; In-C. Trin. Dioc. Ch., Washington, D. C., 1923-24.\*

**DOW, Richard W.** (N. H.), Concord, N. H.—Retired, 1924—. b. Brooklyn, N. Y., Oct. 12, 1856; s. George Worthington Dow and Anna Deboise (Prince). Brooklyn Inst.; G. T. S. D—1893, Bp. Potter, P—1894, Bp. Niles. S. Stph. Ch., Pittsfield, N. H., 1893-94; Mssy-at-large, N. H., 1894-05; Secy. Dio. N. H., 1907-16; Fin. Secy. Dio., 1900-04; P-in-C. S. Luke Chap., Concord, N. H., 1905-15. R. S. Luke Ch., Charlestown, N. H., 1916-24.

**DOWDELL, Charles Alfred** (Ariz.), Route 7, Box 469-C., Phoenix, Ariz.—Non-Par.—, Rgstr., Mssy. Dist., Arizona—.

**DOWDELL, Victor Lyle** (P. R.), Box 1146, Santo Domingo City, P. R.—Mssy. Santo Domingo, Dominican Republic, Feb., 1933—. b. Dexter, N. Y., June 12, 1897; s. Hiram Lawrence Dow-

- dell and Emma (Landon). H. Sch., Watertown, N. Y.; Hob., A.B., 1920; Cornell, M.A., Ph.D., 1930; G. T. S., 1924; Nash., B.D., 1929, S. T. M., 1934. D—Apr., 1924, Bp. Fiske, P—Dec., 1924, Bp. Coley, m. Frances Kivelle, 1930; c. two. Mssy. Tompkins County, N. Y., 1924-26; Cur. Chr. Ch., Corning, N. Y., 1926-28; Instr. in Classics, Nash., 1928-30; Mssy. Sitka, Alaska, summer, 1930; Loc. Ten., Chr. Ch., Corning, N. Y., winter, 1930; Dean. St. Michael's Sem., Porto Rico, 1930-34.
- DOWDING, Henry W.** (S. Va.), 412 W. 34th St., Norfolk, Va.—R. Ascen. Ch., 1932—. D—Oct., 1927, P—Apr., 1928, Bp. B. D. Tucker. Min. of Congregational Ch. Asst. Trin. Ch., Portsmouth, Va., 1927-32.\*\*
- DOWELL, Creetus Atwell** (O.), 647 Reid Ave., Lorain, O.—R. Ch. of Redeem., July, 1931—. b. Clarksburg, W. Va., Feb. 8, 1872; s. Herndon Dowell and Elizabeth (Wilson). Granville Acad.; Dennison Un., A.B., 1898. D—Mar., 1903, Bp. Gravat, P—1904, Bp. Peterkin. m. Aug., 17, 1898; c., one. R. Sistersville, W. Va.\*
- DOWELL, Dorsey M.** (S. O.), Piqua, O.—R. S. James Ch.—b. Clarksburg, W. Va., Apr. 28, 1903; s. Rev. Creetus Atwell Dowell and Olive (Maxfield) Dowell. H. Sch., Ashtabula; Ken., Ph.D.; Bex., 1928. D—June, 1928, Bp. Leonard. m. Elizabeth Hubbard, Sept. 1, 1928. Asst. Ch. of Incarn., Cleveland, O., 1928.\*\*
- DOWIE, Alexander John Gladstone** (Har.), 1711 Horeb Ave., Zion, Ill.—Non-Par.—. b. Sydney, Australia; s. John Alexander Dowie and Jane Dowie. Evanston Acad.; Harvard Sch.; Chicago, Un. Chicago, A.B., 1900; J. D., 1903. D—1912, P—1913, Bp. Toll. Asst. S. Paul Ch., Chicago; R. Ch. Covenant, Junction City, Kan.; S. Luke Ch., Monrovia, Cal.; Ho. Spirit Ch., Gallup, N. Mex., 1921; Chr. Ch., Tamaqua, Pa.; S. Paul Ch., White Haven, Pa., 1926-27; Vic. Nativ. Ch., Newport, Pa., 1927.\*
- DOWLING, Gasherie DeWitt** (Ma.), 928 East 4th St. So., Boston, Mass.—Vic. Ch. Redeem., 1922—, also on Boston City Mssn. Staff as Hospital Chapl., Feb., 1928—. b. Woodside, N. J., Aug. 26, 1870; s. Joseph Irvine Dowling and Mary Jane (Sheppard) Fr., B.A., 1896; Tenn., D.D., 1910; Fr. Soph. Declam., 1904; Phil. Div. Sch., 1899, D—1899, P—1900, Bp. Whitaker. m. Sara Adele Neill. Asst. Calv. Ch., Germantown, Phila., Pa., 1899; M-in-C. Epiph. Chap., 1899-1901; S. Luke Ch., Hot Springs, Ark., 1901-04; Trin. Ch., Davenport, Ia., 1904-09; Chr. Ch., same city, 1904-09; Dean Cedar Rapids Deanery, 1908-09; Chapl. Iowa Soc. Sons of Rev., 1908-09; Dean Geth. Cathd., Fargo, N. D., 1909-15; R. Chr. Ch., Pittsford, N. Y., 1915-18; S. Joh. Ch., Wellsville, N. Y., 1918-20; S. Joh. Ch., Warehouse Point, Conn., 1920-22.\*
- DOWLING, Herbert J.** (R. I.), Pascoag, R. I.—P-in-C. Calvary Ch., Pascoag and Chapl. State Sanatorium, Wallum Lake, 1931—. D—, P—Nov., 1931, Bp. Perry.\*\*
- DOWNER, William Charles** (F. L.)—Non-Par.—. b. Milwaukee, Wis., May 16, 1902; s. George F. Downer and Jessie A. (Phillips). Pub. Sch., Butte, Mont., and Milwaukee; Mil. State Normal Sch., Nash., 1926. D—May, 1927, P—Nov., 1927, Bp. Weller. D-in-C. S. Igna. Mssn., Eagle River, Wis., 1927; Vic. of same, 1927-28; Asst. Ch. Redeem., Chicago, Ill., 1928.\*\*
- DOWNES, William Philip** (Conn.), Hazardville, Conn.—R. S. Mary's—, E. T. S., B.D., 1899. D—1899, Bp. Neely, P—1900, Bp. Vincent. m. Harriet Louise (Street). Cur. S. Paul Par., Chillicothe, O., 1899-1900; Cur. Trin. Par., New Haven, Conn., 1900-14; Trin. Ch., Bristol, Conn.; S. Paul's, Windsor Locks, Conn. Secy. Ed. Rel. Educ., Conn., 1910. Editor, "Knights of Washington," 1914.\*\*
- DOWNLEY, Leslie T.** (W. Va.), Orkney Springs, Va.—. b. Atlanta, Ill., July 21, 1884; s. John James and Ida (Buchanan) Downey. S. James Prep., Chicago; Mosely and S. Div. H. Sch., Chicago; Butler, Indianapolis, Ind.; Marshall
- Huntington, W. Va.; Schs. Soc. Ser., N. Y. D—July, 1928, Bp. Gravatt. m. Lucile Short, Aug. 8, 1916; c., son, daughter. Social Service Work. S. Paul's Ch., Williamson, W. Va., 1926.\*
- DOWNMAN, John Yates** (Va.), 610 W. Grace St., Richmond, Va.—R. Emer. Henrico Par., Richmond—V. T. S., 1882; W. and L., D.D., 1908. D—1882, Bp. Whittle, P—1883, Bp. Peterkin. R. S. Joh. and S. Dav. Pars., 1882-85; Asst. Ch. Epiph., Danville, 1885-87; Chr. Ch., Greenville, S. C., 1888-89; R. All SS. Ch., Richmond, Va., 1889.\*\*
- DOWNS, Francis Belsterling** (N. J.), The Rectory, Riverton, N. J.—R. Chr. Ch., Apr. 1934—. b. Phila., Pa., Nov. 19, 1903; s. Charles D. Downs and Gertrude Pratt (Howell). Un. Pa., 1928; Phila. Div. Sch., Th. B., 1931. D—Dec., 1930, P—Nov., 1931, Bp. Taitt. Cur. Ho. Apostles, Phila., Pa., 1930-31; Cur. Calv. Germantown, Feb.-Sept., 1931; R. S. Stph. Ch., Wissahickon, Phila., 1931-34.
- DOWTY, William Edmund**, 12 Clinton St., Central Falls, R. I.—R. S. George's Ch.—, b. Fall River, Mass.; s. William Edmund Dowty and Mary Ann (Whitehead). B. M. C. Durfee High Sch.; Harv., A.B., 1887; Camb., B.D., 1902. D—1901, P—1902, Bp. Lawrence. m. (1) Nellie Lambert, 1903; (2) Jean (Lambert) Lincoln, 1922. Asst. Emmel. Ch., Boston, Mass.; R. S. Paul Ch., Malden, Mass.; Dean All SS. Cathd., Spokane, Wash., 1922.\*\*
- DOYLE, John** (Pa.), 3417 N. Bouvier St., Phila., Pa.—Chapl. U. S. Navy, 1928—. Lieut. (J. G.) Ch. C., U. S. N.—. b. Phila., Pa., Mar. 12, 1895; s. Thomas Doyle and Charlotte Catharine (Rodgers). Brown Prep.; Swarthmore Coll.; Phil. Div. Sch., S.T.B., 1923. D—May, 1923, Bp. Rhinelander, P—Dec., 1923, Bp. Garland. R. Chr. Ch. Pottstown, Pa., 1924-26; R. S. Philip's Ch., Phila., Pa., 1926-28.\*
- DOZIER, Julian F.** (S. V.), Oklahoma City, Okla.—Off. at Redem. Ch.—. Phila. Div. Sch. D—May, 1931, Bp. Thomson. In-C. S. Cyprian's Ch., Hampton, Va.\*
- DRAKE, Archie Ira** (N. Ind.), Mishawaka Hotel, Mishawaka, Ind.—Dean S. Paul's Cathd., 1934—. b. Buffalo, N. Y., July 5, 1898; s. Archie Ira Drake, M.D. (deceased), and Jane (Doorty). Pub. Schs., Buffalo; Colleg. Dept., Sea.; Sea., B.D., 1924. Grad. work G. T. S., and Spec. training course city mission work under N. Y. C. Mssn., 1924-25. D—1924, Bp. McElwain, for Bp. Ward, P—1925, Bp. Ward. R. Ch. Our Sav., Du Bois, Pa., 1925-27; Cur. All SS. Cathd., Milwaukee, Wis., 1927-29; Minor Can., same, 1929-30; Dean same 1930-34, resigned.
- DRAKE, Emmet Addis** (Mil.), 271 West Grand Ave., Beloit, Wis.—R. S. Paul's Ch., July, 1934—. b. Antigo, Wis., May 24, 1901; s. Dr. Frank Irwin Drake and Jean Tennant (Park). H. Sch.; Columbia Milt. Acad.; Un. Wis., B.A., 1924; G. T. S., 1927. D—Apr., 1927, Bp. Webb, P—Nov., 1927, Bp. Morris. m. Lucy Margaret Shaw, Jan. 4, 1929. c. son. Can. Cathd. S. Luke the Beloved Physician, Ancon, Panama Canal Zone, 1927-28; Asst. R. Ch. of Atone., Chicago, Ill., 1928-29; P-in-C. S. Ambrose Mssn., Chicago Heights, Ill., 1930;—R. Trin. Ch., Jacksonville, Ill., 1930-33.
- DRAKE, Francis Edward** (Eau C.), Minneapolis, Minn.—Retired—. D—1904, P—1905, Bp. T. N. Morrison, Ia. Albia, Ia., 1904; R. S. Mark Ch., Fort Dodge, Ia.; Chr. Ch., Albert Lea, Minn., 1925; All SS. Ch., St. Paul, Minn., 1927-32; S. Katherines Ch., Owen, Wis., 1932.\*
- DRANE, Frederick Blount** (N. C.), Monroe, N. C.—P-in-C. S. Paul's Ch. (organized Mssn.), Nov., 1929—. b. Edenton, N. C., Aug. 1, 1890; s. Rev. Robert Brent Drane and Maria Louisa Warren (Skinner). Trin. Sch., Chocowinity, N. C.; Un. N. C., B.A., 1912; G. T. S., 1915. D—1915, Bp. Darst, P—1916, Bp. Rowe. m. Rebecca E. Wood, Edenton, N. C., Sept., 1924. Mssy. Tan-

- ama Valley, Alaska; Archd. Yukon, 1921-26 (resigned), ill health. Supply Work, Dio. E. C., 1926-29.
- DRANE, Robert Brent** (E. C.), Nag's Head, N. C.—In-C. S. Andrew's-by-the-Sea, 1934—. b. Wilmington, N. C., Dec. 5, 1851; s. Robert Brent Drane and Catherine Caroline (Parker). S. Stph. Coll., B.A., 1872; G. T. S., 1875; Un. So., D.D., 1875, P.—1876, Bp. Atkinson, m. Maria L. W. Skinner, Edenton, N. C., Dec. 4, 1878. Asst. S. Jas. Ch., Wilmington, N. C., 1875-76; S. Paul's Par., Edenton, N. C., 1876-84. Exam. Chapl.; Pres. Div. Conv.; Trust. S. Mary Sch.; Dep. Gen. Conv. Del. Synod; Pres. Stndg. Com. Dio. E. Carolina.\*
- DREW, Charles Perren** (Okla.), McAlester, Okla.—Retired, 1934—. b. England, 1862; s. Charles Drew and Harriet (Russ). Priv. Sch., England, D.—1915, P.—1916, Bp. Tyler, m. Emma Ruth Ferner, May, 1901, R. Lakota, N. D., 1915-19; Langdon, N. D., 1919-20; Jamestown, N. D., 1920-23; S. Paul's Ch., Marshalltown, Ia., 1923-30. Vic. All SS Ch., and Mssns., McAlester, Okla., 1930-34.\*
- DREW, Frederick Jefferson** (Lex.), Beattyville, Ky.—P-in-C. S. Thomas Ch., May, 1931—. b. Wilmington, N. C., Aug. 15, 1900; s. Samuel Summerfield Drew and Bettie Hodges (Lee). DuBose Meml. Ch. Trng. Sch.; Prepared for Priest's exam. half yr. before graduation. D—Jan., 1931, P—Sept., 1931, Bp. Abbott. m. Annie Siegrist, Dec. 1, 1928.
- DREW, Henry Lowndes** (N. Y.), 112 Main St., Highland Falls, N. Y.—R. Ch. of Ho. Innocents, 1927—. S. Stph., B.A., 1900, M.A., 1904; G. T. S., 1903, D.—1903, Bp. Coleman. P.—1904, Bp. Adams. Asst. S. Ann's Ch. Annapolis, Md., 1904; R. S. Mary Ch., Denton, Md., 1904-05; Asst. Ch. Gd. Shpd., Brooklyn, N. Y., 1905-07; R. S. Mary Ch., Amityville, N. Y., 1907-13; Asso. R. S. Stph., Sewickley, Pa., 1913-14; Ch. Gd. Shpd., Pittsburg, Pa., 1914-20; S. John Ch., Lancaster, Pa., 1920-25; Assoc. Ch. Ho. Commun., N. Y. C., 1925-27; Select Preacher at Trin. Ch., N. Y. C., summer, 1919.
- DRIVER, William Aaron** (W. Mo.), 625 West Maple St., Independence, Mo.—Vic. Trin. Ch., June, 1934—. b. Edna, Kan., Sept. 21, 1910; s. William Henry Driver and Sidney B. (Smith). H. Sch., Nevada, Mo.; Wm. Jewell Coll., Liberty, Mo., A.B., 1931; Sea-West. Theol. Sem., B.D., 1934. D—Feb., 1934, P—Sept., 1934, Bp. Spencer.
- DROSTE, Johan Frederick** (P. O.), Box 168, Manati, Porto Rico.—P-in-C. Mssn. en El Coto (La Resurreccion), 1915—Regst. and Historiographer—. b. Yselstein, Holland; s. Conrad Antonius Droste and Johanna (Ulrich). Pub. Sch., Holland; Utrecht and Neukirchen Sem., 1894. D.—1908, Bp. Van Buren, P.—1915, Bp. Colmore, m. Maria Helena Petronella Keyser, June 6, 1895. Presbyterian Min. til 1907; Confirmed Aug. 25, 1907, Bp. Van Buren. Fnded. Mssn., La Resurreccion, 1913, Started Ch., 1917. New World School, started, 1917.
- DROWN, Edward Staples** (Ma.), 12 Phillips Place, Cambridge, Mass.—Prof. Emer., E. T. S., June, 1933—. b. New Haven, Conn., Dec. 2, 1861; s. Edward Livingston Drown, and Rebecca (Staples). Harv. A. B., 1884; Trin., D. D., 1904; E. T. S., B.D., 1889, D.D., 1927, D.—1889, P.—1890, Bp. Paddock, m. Paulina Cony Allen, Cambridge, Mass., June 12, 1913. Instr. and Prof. E. T. S.; Prof., Sys. Div., E. T. S. Dep. Gen. Conv. 1913, 16, 25. Author: "The Apostles' Creed Today" (1917); "God's Responsibility for the War" (1918); "The Creative Christ" (1922); "Religion or God?" (1927).
- DROWNE, George Leonard** (Conn.), 83 Dana St., Providence, R. I.—Non-Par., 1930—. b. Providence, R. I., Apr. 26, 1874; s. Edward Irving Drowne and Anna L. (Brown). Eng. and Classical Sch., Providence, 1894; Br. Un., Ph.B., 1898; Harv. Div. Sch., 1900-01; Union Sem., 1902-03; Clark Un. post-grad., M. A., 1906. D—
- 1918, Bp. Lawrence, P—1919, Bp. Babcock. Instr. English, Clark Coll., 1906-10; Trin., Stoughton, Mass., 1917-19; Asst. Grace, New Bedford, Mass., 1920-21; Gd. Shpd., Fairham, Mass., 1920-22; S. Paul's, Plainfield, Conn., 1925-30.\*
- DRUMM, Clinton Durant** (N. Y.), Care: Curtiss Engineering Corp., Garden City, N. Y.—Non-Par.—. S. Stph., A.B., 1903, A.M., 1906; Tahlman Fell., G. T. S., 1906-07, S.T.B., 1907; Colmb. (Post Grad.), 1907, D.—1906, P.—1907, Bp. Doane. M—in-C. S. Andr. Ch., Yaphank, L. I., 1904-06; Asst. Ch. Bel. Disc., N. Y., 1906-07; Asst. S. Joh. Ch., Wilmington, Del., 1907-09; R. Trin. Ch., Fishkill, N. Y.; S. Joh-the-Evang., Glenham, N. Y.\*
- DRURY, Samuel Smith** (N. H.), S. Paul's Sch., Concord, N. H.—R. S. Paul's Sch.—. b. Bristol, Rhode Island, Oct. 19, 1878; s. Samuel Smith Drury and Hannah Wheeler (Goodwin). Harv., B.A.; Trin., L.H.D.; Dart. and Williams, D.D.; Princ., Litt.D. D.—1905, Bp. McVickar, P.—1908, Bp. Brent. m. Cornelia Frothingham Wolcott, Apr. 18, 1911. R. S. Paul's Ch., Concord, N. H. Stndg. Com. Dio. N. H., 1911. Author: "The Christian Increase"; "The Thoughts of Youth"; "Backbone"; "Schoolmastering"; "Fathers and Sons"; "School, Home & Co."
- DUBELL, Charles Bratten** (Pa.), 2650 North 9th St., Phila., Pa.—R. Meml. Ch. S. Simeon, 1923—. b. Wilmington, Del., Feb. 13, 1871; s. Charles Ellis Dubell and Margaretta (Bratten). Pub. Sch., Delaware; Un. Pa., 1890-91; S. Stph. Coll., 1893-97; G. T. S., 1898-99. D.—1899, P.—1901, Bp. Coleman. m. Ann Hunter Clinegan, Apr. 18, 1903. R. Chap. Gd. Shpd., Pitman, N. J., and Mssy-in-C. S. Stph. Ch., Mullica Hill, N. J.; Asst. Secy., Dio. N. J.; Secy. S. Sch., Com. Dio. N. J.; Chapl. 3rd Reg. N. G., N. J.; S. Matth. Ch., Wilmington, Del., 1899-1901; S. Jas. Ch., Phila., Pa., 1901-03; S. Thom. Ch., Glassboro, N. J., 1904-14; Ch. Our Merciful Sav., Penns-grove, N. J., 1915-21; S. Joh. Ch., Camden, N. J., 1921-23. U. S. Army, 29th Div., 54th Depot Brig., Ala., 1917; 58th Inf., 112th Machine Gun Batt.; 54th Art., 110th Field Art.; 1st Div. Hdqrs. Army Occupation, France, England and Germany to Oct.\*
- DUBOIS, Albert Julius Jr.** (F. L.), 51 W. Division St., Fond du Lac, Wis.—Can. Pastor, S. Paul's Cathd. Ch., Jan., 1935—. b. Neenah, Wis., June 9, 1906; s. Albert Julius Dubois, D.D.S., and Emma Luella (Thurston). Pub. and H. Schs., Neenah; Lawrence Coll., Appleton, Wis., B.A.; G. T. S., 1931, S.T.B., 1934. D—April, 1931, Bp. Sturtevant, P—Nov., 1931, Bp. Weller. R. S. Mark's, Waupaca, and Vic. S. Olaf's, Amherst, Wis., 1931-35.
- Du BOIS, Cornelius** (W. N. Y.), 6 Lyndhurst St., Dorchester, Mass.—Non-Par., July, 1934—. b. Essex, N. Y., Nov. 15, 1905; s. Cornelius Du Bois and Mary Sprague (Wood). Dean Acad., Franklin, Mass.; H. Sch., Dorchester; Boston Un., A.B., 1928; E. T. S., B.D., 1931. D—June, 1931, Bp. Sherrill, P—Dec., 1931, Bp. C. J. Davis. Asst. Trin. Ch., Buffalo, N. Y., 1931-34.
- DUBOIS, Henry Oden** (Pa.), 390 West End Ave., N. Y. C.—Non-Par.—. b. Zanesville, O., Mar. 27, 1855; s. George Washington DuBois and Maria Cox (McIlvane). Trin. Coll. B.A., 1876, M.A., 1879. D—1880, P—1881, Bp. Stevens. m. Emily Stuart Meiersmith, Phila., Pa., May 16, 1879. Asst. Ch. Transfig., Phila., Pa., 1880-81; Asst. Ch. Ascen., Phila., Pa., 1881-87.
- DUBOSE, William Haskell**, Sewanee, Tenn.—Prof. Old Testament Lang. and Interpretation, Un. So., 1898—. b. Abbeville, S. C., May 17, 1870; s. William Porcher DuBose and Anne (Peronneau). Un. So., M.A., 1891; Oxford Un.; Theol. Dept. Un. So., 1898; V. T. S., D.D., D.—1896, P—1898, Bp. Gailor, m. Deane Spencer, St. Louis, Mo., Sept. 21, 1896; c., son.\*
- DuBRAY, Joseph** (S. D.), Sisseton, S. D.—In-C. Sisseton Mssn. Field, 1934—. b. Cheyenne Agency, S. D., Jan., 1871; s. Peter DuBray and

- Mary Wakanmaniwin or Holy-walking-woman. S. Paul Sch., Greenwood, S. D.; Hampton Normal and Agric. Inst., Hampton, Va.; V. T. S., 1916. D—Aug., 1916. Bp. Tyler, P—Aug., 1918, Bp. Burleson, m. Mary Bleck, July 2, 1900; c., sons, four, daughter, one. In-C. S. Phillips, Dupree, S. D., 1931-34.\*
- DUCK, Thomas** (At.), 212 Ponce de Leon Ave., Decatur, Ga.—Retired July, 1934—. b. Hambridge, Somerset, Eng., Sept. 4, 1851; s. John Duck and Eliza (Tilley). Hob. Coll., A.B., 1878, M.A., 1881; G. T. S., 1882. D—1881, Bp. Seymour, P—1882, Bp. H. C. Potter, Actg. for Bp. Seymour, m. Clara Mabel Badger, Penn Yan, N. Y., June 15, 1882. Mssy. Colo., 1882-85; R. S. Paul Ch., Havana, N. Y., 1885-87; Asst. S. Thom. Ch., Buffalo, N. Y., 1887-89; Mssy. Horseheads, Millport, and Big Flats, N. Y., 1889-92; Hammonport, N. Y., 1892-02; Holley, N. Y., 1902-04; Theres., Redwood and Alexandria Bay, N. Y., 1904-08; Toccoa, Ga., 1908-14; Gen. Mssy. Dio. At., 1914-17; In-C. Mssns. Toccoa, Mt. Airy, Clarksville, Tallulah Falls and Alto, Ga., 1917-28; In-C. Ascen., Cartersville, Ga., 1928-29; S. Mark's, Dalton, Ga., 1922-34. Pres. Dioc. Ed. Rel. Educ., Dio. At., 1916-19. Author: "The Apostles' Doctrine or the Faith Once Delivered."
- DUDLEY, George Fiske** (W.), 3421 Center St. N. W., Washington, D. C.—R. S. Stph. and the Incarn. Par., 1893—. b. Centerville, Ind., Sept. 25, 1867; s. William W. Dudley and Theresa (Fiske). Ken., B.A., 1888, M.A., 1893, D.D., 1921; Oxon., 1891-93. D—1890, P—1893, Bp. Paret, m. Mary Garnett Mitchell, Washington, D. C., Apr. 4, 1894; c., son. Asst. S. Andr. Par., 1890-91. Secy. Wash. Clericus, 1898—; Mem. Exam. Chapl., 1901—; Mem. Stndg. Com., 1918—; Pres. same, 1920—; Mem. Eccl. Court, 1907-14; Mem. Exec. Coun., 1926-31; Secy. Joint Cmssn., Gen. Conv., on Closer Union with Presby., Meth. and Lutherans, 1928—. Dep. Gen. Conv., 1925, 28, 31, 34.
- DUDNEY, Thomas E.** (Tenn.), Care: Rev. James G. Glass, Ormond Beach, Fla.—. b. Alvarado, Tex., Sept. 30, 1893; s. Robert L. Dudney and Sara (Stead), Pub. Schs., Texas Christian Univ., B.A., 1923; Un. So., B.D., 1929. D—June, 1927, P—June, 1920, Bp. Maxon, m. Rainsford Fairbanks Glass, Sept. 28, 1929; c., daughters, two. D-in-C. Fayetteville and Pulaski, Tenn., 1927-29; P-in-C. S. Paul's, Kingsport, and S. James, Greenville, Tenn., 1929-31; R. S. Paul's, Kingsport, Tenn., 1931-33; Ch. of Gd. Shpd., Jacksonville, Fla., 1933-35, resigned, ill health.
- duDOMAINE, Alfred Louis** (W. Mo.), 706 Byers Ave., Joplin, Mo.—R. S. Phil. Ch., Sept., 1930—. b. London, Eng.; s. Alfred Robert duDomaine and Ethel Julia (Barnes). Cavendish Coll., King Ed. VI's Sch., Southampton, Eng.; Nash., W. T. S., B.D., 1919, Bp. Griswold, P—1919, Bp. McCormick, m. Anne Katherine Suhs, Feb. 7, 1928. R. S. Joh. Ch., Grand Haven, Mich., 1919-20; R. S. Katherine Ch., Owen and Vic. S. Mary Ch., Medford, Wis., 1920-23; R. S. Mark Ch., Waupaca, Wis., 1923-27; Chapl. and Instr. Hist., S. John's Milt. Sch., Salina, Kan., 1927-30.
- DUE, Paul** (Er.), 222 Highland St., DuBois, Pa.—R. Ch. Our Saviour, 1930—. b. Charleston, S. C., Apr. 13, 1898; s. Charles Otto Due and Rosa Carolyn (Harper). Charleston H. Sch.; Coll. of Charleston, A.B.; V. T. S., B.D., 1922. D—1922, P—1923, Bp. Guerry, m. Elva Gertrude Nase, 1922. S. Matth. Ch., Darlington, S. C., 1923-25; S. Pet. Ch., Paris, Ky., 1925-28; S. Jas. Ch., Bucyrus, O., 1928-30.\*
- DUER, Roy J.** (O.), 3226 Euclid Ave., Cleveland, O.—Non-Par.—. Sometime, P-in-C. S. Andr. Mssn., Barberton, O.; R. S. Philip the Apos. Cleveland; Asst. Emmel. Ch., Cleveland, O.\*
- DUFF, Byron Charles** (N. Ind.), 307 West 79th St., N. Y. C.—Chapl. House of Refuge, Randall's Island, N. Y. C., Mar., 1934—. b. Chicago, Ill., Apr. 12, 1906; s. Charles Duff and Mary Loretta (Kirwan). H. Sch., Peru, Ind.; Ind. Un., A.B.; G. T. S., 1933. D—May, 1933, Bp. Stires, P—May, 1934, Bp. Creighton, m. Mearcy Clarke, July 16, 1934.
- DUFF, Edward Maccomb** (M.), 111 Park Terrace, Ann Arbor, Mich.—Dioc. Gen. Supply, Dec., 1929—. b. Geneva, N. Y., Mar. 3, 1868; s. Robert Murray Duff and Mary Livingston (Maccomb). Schs., Oxford and Geneva, N. Y.; Hob., B.A., M.A.; Harv., B.A.; E. T. S., B.D., 1891. D—Dec., 1891, P—Oct., 1892, Bp. Huntington, m. Daisy Konkle, Jan. 2, 1896; c., four.
- DUFFIELD, Roy Farrel** (L. I.), Garden City, N. Y.—Hon. Can. Cathd. Incar., Garden City, 1933—. b. Block Island, R. I., July 25, 1877; s. Silas Brainerd Duffield and Eliza Payson (Shipman). Colmb. Un., B.A., 1900; G. T. S., 1903, B.D., 1909. D—1903, P—1904, Bp. Burgess, m. Jennie Louise Stratton, College Point, N. Y. C., Sept. 14, 1910. Chapl. Seamen's Ch. Inst., N. Y. C., 1903-04; Vic. S. Paul Chapl., College Point, N. Y. C., 1904-07; Chapl. Cathd. Sch., N. Y. C., S. Mary (girls), Garden City, N. Y., 1907-10; Can. Cathd. Incarn., Garden City, L. I., N. Y., 1910-33. Archd. Queens and Nassau, Dio. L. I., 1910-33. Dep. and Secy. Prov. Syn., N. Y. and N. J., 1914; 2nd Vice-Pres. Dioc. Miss. L. I., 1922; Chapl. S. Giles' in-the-Fields, Garden City, 1920—; Dep. Gen. Conv., 1922, 25, 28.\*\*
- DUGGINS, Hillis Latimer** (Mo.), 23 George V Ave., Paris, France.—Asst. American Pro-Cathedral, Paris, Sept., 1934—, and Stdt. Chapl. and Dir. new Amer. Students' and Artists' Center, 261 Boulevard Raspail—. D—July, 1934, Bp. Scarlett, P—Jan., 1935, Lord Bp. of Fulham, London, Eng., for Bp. Scarlett.
- DUKES, Charles Henry** (Ga.), 1430 12th St., Augusta, Ga.—R. S. Mary's Ch., July, 1930—. b. Quitman, Ga., Apr. 1, 1905; s. William Dukes and Celia (Carter). Central Park Coll.; Bp. Payne Div. Sch., 1930, B.D., 1933. D—June, 1930, P—June, 1931, Bp. Reese, m. Eunice Hite, June 9, 1931.
- DUMBELL, George William** (N. Y.), Highland Mills, N. Y.—D-in-C. S. David Ch., Highland Mills, and S. John's, Arden, N. Y., Dec., 1915—. b. Memphis, Tenn., Sept. 5, 1893; s. Howard Murray Dumbell and Anna (Sherrod). Bp. Coll. Sch., Lennoxville, P. Q., Can.; St. Stph. D—June, 1915, Bp. W. T. Manning, m. Grace Ethel Johnston, June 5, 1917. D-in-C. Gr. Ch., Monroe, N. Y.\*
- ✠DUMOULIN, Rt. Rev. Frank**, St. John's Rectory, Locust Valley, L. I., N.Y.—Retired Bishop, Oct., 1924—. R. S. John's-of-Lattingtown, 1931—. T. C. T., M.A., 1894, D.D., 1914; S. Francis Xavier Un., Canada, LL.D., 1905; Ken. Coll., S.T.D., 1914. D—1895, P—1896, Bp. Toronto. Con. Bp. Jan. 8, 1914, by Bpp. Leonard, Whitehead, Vincent, Anderson, C. D. Williams, Reese, Mills, Ontario, Newham, Sask. Asst. Ch. Ho. Trin., Toronto, 1895-96; Trin. Ch., Chicago, 1896-97; R. Emmel. Ch., Cleveland, 1897-99; S. Pet. Ch., Chicago, Slocum Lectr., 1904; Dean Trin. Cathd., Cleveland, O., 1907-14; Bp. Coadj., Dio. Ohio, 1914-24, resigned Oct. 8, 1924, ill health. R. Ch. of the Saviour, Phila., 1925-31.\*
- DUMPER, Very Rev. Arthur** (N'k), 510 Mt. Prospect Ave., Newark, N. J.—Dean Trin. Cathd. Ch., Newark, 1918—. b. Eng., July 7, 1872; s. Walter Dumper and Jane (Lewis). Ken., A.B., D.D.; Bex. D—1900, Bp. Leonard, P—1901, Bp. W. Brown, actg. for Bp. Leonard, m. Grace Chamberlain Sargent, Cleveland, O., June 2, 1903; c., two. Cur. Trin. Cathd., Cleveland, O., 1900-03; R. S. Paul Ch., Norwalk, P-in-C. Zion Ch., Monroeville, both in O., 1903-10; Chr. Ch., Dayton, O., 1910-18; Mem. Cathd. Chap.; Mem. Dioc. Bd. Mssns.; Mem. City Mssn. Soc.; Mem. Bd. of C. M. H. Del. Gen. Conv., 1925-28, 31, 34.
- DUMVILL, William J.** (Har.), 911 Mountain Ave., Lancaster, Pa.—Non-Par.—. b. Alpeana, Mich., July 4, 1877; s. Solomon Dumvill and Annie (McFurgeson). Alleghany Coll. D—Mar., 1911, Bp. G. A. Beecher, P—June, 1921, Bp. Truet, m. Nan Pearl Werts, Mar. 16, 1904; c., daughter, son. R. S. Joh. Ch., Broken Bow, Neb.; S. Andr. Ch., Scottsbluff, Neb.; Chr. Ch. Shoshone, Idaho; S. Luke's Ch., Mount Joy, Pa.\*

- DUN, Angus** (Ma.), 2 St. John's Road, Cambridge, Mass.—Prof. Systematic Theol., E. T. S.—, b. N. Y. C., May 4, 1892; s. Henry Walke Dun and Sarah Robinson (Hazard), Albany Acad.; Ya., A.B., 1914; E. T. S., B.D., 1917. D—1917, P—1918, Bp. Lawrence. m. Catherine Whipple Pew, 1916; c., sons, two. Author: "The King's Cross" (1926); "We Believe" (1934).
- DUNBAR, Howard R.** (L. I.), 1808 E. 18th St., Brooklyn, N. Y.—R. Ch. of Epiph., Feb., 1932—, b. Dunbury, Conn., 1904; s. Burt H. Dunbar and Sarah (Hobby), Yale, B.D. D—1929, Bp. Acheson, P—1930, Bp. Larned. m. Alice Elizabeth Goode, Dec. 30, 1931; c., son. Cur. S. Geo. Ch., Flushing, L. I., N. Y., 1929-32.\*
- DUNBAR, Joseph Fulson** (Lib.), Crozierville, Liberia, W. Africa.—R. Chr. Ch.—, b. Sinoe Co., Liberia, 1874; s. George Augustus Dunbar and Jerusha Agnes (Burns), Liberia Coll.; Cuttington Div. Sch. D—1899, P—1900, Bp. Ferguson. 1st Tehr. Cutt. Coll. and Div. Sch., 1896-1900; Ch. Epiph., Cavalla, 1900-04; Prin. Cuttington Coll., 1904-18; Supt. Cavalla River and Sodoke, Sub.-Dist., 1902-14; S. Joh. Ch., Bassa, 1918-20; R. Gr. Ch., Clay Ashland, and Chapl. Girls' Sch., Bromley, 1920.\*\*
- DUNBAR, Jerome** (N. Y.), 284 So. Columbus Ave., Mt. Vernon, N. Y.—P-in-C. Chap. of S. John the Divine, June, 1931—, b. Minneapolis, Minn., Dec. 20, 1901; s. Robert Lee Dunbar and Fannie (Sims), Polytechnic Inst., Kansas City; Un. Mo., B.J.; G. T. S., S.T.B., 1930. D—June, 1930, P—May, 1931, Bp. Manning.
- DUNBAR, Spence Alexander** (Spok.), 514 W. Euclid Ave., Spokane, Wash.—Vic. S. Andr. Ch., Nov., 1933—, b. Phila., Pa., Sept. 25, 1905; s. Thomas Alexander Dunbar and Mary (Carson), So. Phila. H. Sch. for boys; Un. Pa., B.A.; Phil. Div. Sch., S.T.B., 1930. D—June, 1930, P—June, 1931, Bp. Taitt. m. Sophia Howard Walker, July 25, 1934. Asst. S. Paul's Ch., Chester, Pa., 1930-32; S. John's Ch., Waterbury, Conn., 1932-33.
- DUNCAN, Charles Henry.** Died July 31, 1932. For data see Edition 1932.
- DUNCAN, James Murchison** (R. I.), P. O. Box 25, Centerdale, R. I.—P-in-C. S. Alban's Ch., Mar., 1930—, b. Providence, R. I., Aug. 26, 1902; s. James Duncan (deceased) and Mary Ann (Barr), Nash.; G. T. S., 1927. D—1925, P—1927, Bp. Perry. Cur. Ch. of Epiph., Providence, R. I., 1927-30.
- DUNCAN, John G.** (N. Y.), Hobart, N. Y.—Non-Par.—, Sometime R. Gd. Shpd. Ch., Granite Springs, N. Y.\*\*
- DUNCAN, Norvin Cornelius** (W. N. C.), 106 Riverview Drive, Asheville, N. C.—Retired, ill health, on disability fund, Apr., 1932—, b. Blacksburg, S. C., Nov. 19, 1883; s. Whitman Capers Duncan and Emily Jane (Dover), S. John's Sch., Postulants, Uniontown, Ky., and under priv. tutors. D—1909, Bp. Strange. P—1914, Bp. Chesire. m. Mary Olivia Butt, Winterville, N. C., June 28, 1911. Cur. S. Joh. Ch., Fayetteville, N. C., 1909-10; M-in-C. Chr. Ch., Hope Mills; S. Matth. Ch., Maxton; S. Stpa. Ch., Smithfield, N. C., 1914-16; R. Chr. Ch., Weldon, N. C., 1916-21; Gr. Ch., Morganton, N. C., 1921-23; S. David's Ch., Cheraw, S. C., 1923-27; Archd. Chrmn. Soc. Serv. Cmssn., 1916; P-in-C. Ch. Gd. Shpd., Cooleemee, N. C., 1927-31; P-in-C. S. Agnes Ch., Franklin, N. C., 1931-32. Archd., Raleigh Conv.
- DUNHAM, Andrew Ellsworth** (Fla.), Box 561 Ortega, Fla.—Retired, 1929—, b. Sauquoit, N. Y., April 14, 1861; s. George Densmore Dunham and Harriet Amanda (Root), Corn. Un., B.S., 1886; G. T. S., 1892-93; Phil. Div. Sch., 1893-95. D—1922, Bp. Kendrick, P—1895, Bp. Whitaker. m. Alice H. Andrus, Boonville, N. Y., July 29, 1896. Mssy. N. M., 1891-92; R. Trin. Ch., Boonville, Chr. Ch., Forestport, 1895-99, R. Trin. Ch., Camden, N. Y., 1899-1904; Ch. Redeem., Addison, N. Y., 1904-09; S. Joh. Ch., Westfield, Pa., 1909-10; S. Joh. Ch., Marietta, Pa., 1910-11; S. Joh. Ch., Westfield, Pa., 1911-15. Dean Northern Drury, Dio. Har., 1912-15. Mem. F. and A. M. Publish. Ch. Paper for 10 yrs. Secy. Syracuse Clerical Club, 1916-19; Asst. Secy. Dio. C. N. Y., 1919; R. Trin. Ch., Fayetteville and Mssy-in-C. S. Mark's Ch., Jamesville, N. Y., 1915-20; Dioc. Mssy., Dio. Fla., 1920-26. Mssy-in-C. Stark, Waldo, Melrose and Cedar Key, Fla., 1920-25.
- DUNHAM, Clarence Manning** (N'k), 438 Valley St., Orange, N. J.—R. All SS. Ch., 1912—, S. Stph., 1892; G. T. S., 1895. D—1895, P—1896, Bp. Scarborough. Assoc. Mssn., Trenton, N. J., 1895-98; S. Luke Ch., Metuchen, N. J., 1898-1900; Asst. Calv. Ch., N. Y. C., 1900-02; R. S. Jude Ch., Blythebourne, Brooklyn, N. Y., 1902-09; Asst. Ch. S. Mary-the-Virg., N. Y. C., 1909-12.
- DUNLAP, Edward Slater** (W.), 2629 Garfield St., Washington, D. C.—Non-Par.—, b. N. Y. C., Sept. 9, 1876; s. James Daniel Dunlap and Martha Virginia (Taylor), S. Stph. Coll., B.A., 1897; N. Y. Un., M.A., 1899; G. T. S., 1900. D—1900, P—1901, Bp. H. C. Potter. m. Edith Woodhill Twiss, N. Y. C., July 23, 1900. Mem. Coun. Wash. Cathd., Lectr. Wash. Cathd.; Secy. Archdy. Wash.; Prof. Sacred Studies S. Alban Cathd. Sch. (boys); Assoc. R. S. Joh. Ch., Washington, D. C., 1901-27; Can. Washington Cathd., 1927. Mem. Cosmos Club, Washington, D. C. Author: Articles, stories and poems.\*
- DUNLAP, George Crawford** (S. O.), 2221 Park Ave., Cincinnati, O.—R. Ch. of Adv., 1917—, b. Carlton, Minn., July 3, 1874; s. William Dunlap and Lucinda (Crawford), Minn., B.A., 1897, M.A., 1898; G. T. S., 1902. D—1902, P—1902, Bp. Edsall. m. Agnes Pearl Rodgers, June 13, 1905. Mssy., Wells, Minn., 1902-04; R. Ch. Ho. Commun., St. Peter, Minn., 1904-08; Chr. Ch., Springfield, Ill., 1908-17.\*\*
- DUNLAP, Walter Stephen** (S. O.), Halifax, Nova Scotia—, b. St. John, N. B., Can., Nov. 5, 1895; s. Stephen and Ida Jane (Betts) Dunlop. Pub. and H. Schs., St. John, Can.; Tor. Un., B.A., 1920, M.A., 1924; Wycliffe Coll. D—1920, Bp. Tor., P—1921, Archbp. N. S. m. Ruth Newfield Glazel, Jan. 23, 1924; c., two. R. S. Paul's Par., S. Jos. and S. Stph., Benton Harbor, Mich., 1927-30; Ch. of Epiph., Cincinnati, O., 1930-33.\*\*
- DUNN, Howard Frederic** (Conn.), 271 Broad St., Windsor, Conn.—R. Gr. Ch., Jan., 1933—, b. Canton, Minn., Dec. 8, 1901; s. Herbert Dunn and Georgia (Sprague), Ramsay Sch.; C. H. Sch., St. Paul, Minn.; Un. Minn., A.B.; E. T. S., B.D., 1929. D—June, 1929, Bp. McElwain, P—Dec., 1929, Bp. Stires. m. Natalie Constance Harriolt, June 1, 1931; c., son, June 3, 1932. Asst. S. Anne's Ch., Brooklyn, N. Y., 1929-31; S. Geo. Ch., Lee, Mass., 1931-33.
- DUNN, Joseph Bragg** (Va.), R. F. D. No. 2, Richmond, Va.—Retired—, b. Petersburg, Va., June 9, 1868; s. John G. Dunn and Eliza P. (Wilcox), Un. Va., M.A., 1890; V. T. S.; E. T. S., B.D., 1894. D—1894, Bp. Whittle, P—1895, Bp. Randolph. m. Martha C. Southall, Nov. 26, 1895. R. Randolph Par., Va., 1894-97; S. Paul Ch., Suffolk, Va., 1897-1910; S. Paul Ch., Lynchburg, Va., 1910-20; Dep. Gen. Conv., 1910, 13, 16, 19, 22. Ed.: "The Southern Churchman", 1924. Author: "History of Nansemond County, Virginia," "In the Service of the King."\*
- DUNN, Robert Carleton** (C. N. Y.), P. O. Box 335, Pulaski, N. Y.—In-C. S. James Ch., Pulaski, Emmel. Ch., Lacona, and Gr. Ch., Mexico, Aug., 1934—, Auburn Theol. Sem. D—May, 1932, Bp. Corey, P—Dec., 1932, Bp. Fiske. In-C. Chr. Ch., Jordan, and Emmel. Ch., Memphis, N. Y.\*
- DUNN, Robert H.** (N. H.), Sanbornville, N. H.—P-in-C. S. Joh. the Baptist Ch., and In-C. work, Carroll County, Apr., 1927—, b. Freeport, Ill., Nov. 21, 1896; s. Charles E. Dunn and Emma M. (Demarest) Princ., Litt.B., 1919; Un. Theo. Sem., 1922. D—1927, P—1928, Bp. Dallas. m. Sally F. Hening, Oct. 5, 1926; c., sons, two; daughter.

- DUNNE, Harold Wall** (N. J.), 17 Oak Ave., Metuchen, N. J.—R. S. Luke's Ch., Sept., 1930.— b. Webster, Mass., Oct. 27, 1898; s. John William Dunne and Katherine (Wall), Morris Heights Prep. Sch., Prov., R. I.; Hob., A.B., 1921; E. T. S., 1924. D—1924. P—1925, Bp. Perry. m. Elizabeth Dunlap Hazard, Aug. 27, 1928; c., sons, 1931 and 1933. Cur. Trin. Ch., Newport, R. I., 1925.
- DUNPHY, William Henry** (Mil.), Mount St. Gabriel, Peekskill, N. Y.—Chapl. S. Mary's School, Sept., 1934—Asst. Ed.: "The American Church Monthly," 1934.— b. Boston, Mass., Feb. 21, 1900; s. Frank Bradley Dunphy and Phyllis (Dana), Boston Latin Sch.; Harv., A.B., 1921; G. T. S., 1926; Div. Sch., Un. Chicago, 1933-34. D—1926, Bp. Slattery, P—1926, Bp. Garland. Asst. Ch. of Shpd., Rosemont, Pa., 1927; S. Mark's Ch., Phila., Pa., 1928; Instr. Dogmatic and Moral Theol., Nash., 1928-30. Prot. same, 1930-33. Literary Ed.: "The Living Church," 1931-34. Author: "The Living Temple" Contrib.; "The Body of Christ," "Liberal Catholicism and the Modern World." Articles in "Theology," "The Christian East," "The Living Church," "The American Church Monthly." Trans. from the Russian of Nicolai Berdyayev's "Dehumanizatsia Sovremennavo Mira."
- DUNSEATH, Samuel Glover** (N'k), West Park, N. Y.—R. Ch. of Ascen., 1927.— R. Ho. Trin. Ch., Highland, N. Y., June, 1932.— Ursinus Coll., A.B., 1910; Colby, M.A., 1911; U. Theo. Sem., B.D., 1913. D—1914, Bp. Burch, P—1915, Bp. Greer. R. S. Paul Ch., Jersey City, N. J.; 1st Lt. and Chapl. Army, Transport Serv. S. S. Patria, Hdqtrs., Paris, LeMans and Bourges, France, 1918-19. Asst. Dir. N. W. Campaign, Dio. N'k, 1920. Can. Soc. Serv., Dio. N'k, 1920-27. Pub. "The Influence of the Church in Legislation and Public Affairs," 1923.
- DUNSTAN, Arthur McCartney** (N. H.), 86 Locust St., Dover, N. H.—R. S. Thomas Ch., Oct., 1927.— b. Bermuda, July 30, 1884. Un. of Bishops Coll., Lennoxville, P. Q., Can., A.B., 1906. D—1907, P—1908, Bp. Parker. m. Maud C. Soule, Nov. 12, 1908. P-in-C. S. Mark Mssn., Groveton, N. H., 1908-13; Dist. Secy., 1912-13; R. Trin. Ch., Tilton, N. H., P-in-C. S. Jude Mssn., Franklin, N. H., 1913-20. Exec. Secy. Dio. N. H., 1920-25; Archd. Dio. N. H., 1925-27. Mem. Bd. Dioc. Mssns., 1916-20. and Chrmn. Fin. Bd., 1918-20; Mem. Stndg. Com., 1929-34; Dep. Prov. Syn., 1917, 18, 21, 23, 24, 26, 27, 33. Dep. Gen. Conv., 1919, 25, 28, 31, 34.
- DU PLAN, Austin E.** (M.), The Rectory, 825 Court St., Port Huron, Mich.—R. Gr. Ch., 1927.— b. Denfield, Ont., Can., Feb. 22, 1895; s. Charles Henry DuPlan and Jennie (Edwards), Huron Coll., W. Va., B.D.; Amer. Coll. Law, Chicago, Grad. 1925; Ind. B.Th., 1930. D—1917, P—1919. m. Mary Margaret Hall, Aug. 2, 1921; c., daughter. R. Chr. Ch., Flint, Mich., 1923-27.
- DURANT, Edward** (N. Y.), 228 W. 131st St., N. Y. C.—P-in-C. S. Ambrose (Harlem)— F. S. Mary Mssn., Chester, Pa.; P-in-C. S. Luke's, N. Y. C.\*
- DURANT, Frank** (Mont.), Billings, Mont.—Retired, 1932.— Sea. D—1893, Bp. Graves, P—1895, Bp. Gilbert. Mssy. McCook and Chadron, Neb., 1893-97; Flandreau, S. D., 1897-1903; Hibbing, Minn., 1903-13; R. Emmel. Ch., Miles City, Mont., 1914-17; S. Matth. Ch., Glendive, Mont., 1917-26; Calv. Ch. Red Lodge, Mont., 1926-32. Del. Gen. Conv., 1910, 13.
- DURELL, Henry Eugene Alston** (N. J.), 30 So. Kentucky Ave., Atlantic City, N. J.—R. Ch. Ascen., Jan., 1920.— b. Renovo, Pa.; s. Alfred Marcellus Durell and Laura Della (Hamilton). S. Stph. Coll., B.A., 1902; G. T. S., 1905; Lehigh, M.A., 1917. D—1905, P—1906, Bp. Darlington. m. Lillian Felch Cole, N. Y. C. Cur. S. Jas. Ch., Lancaster, Pa., 1906-07; R. S. John's Ch., E. Mauch Chunk, Pa., 1907-20. Asst. Secy. Dio., 1912-20; Mem. Dioc. Bd. Rel. Educ., 1913-20; Fin. Secy. Epis. Endowment Fund, 1914-20; Archd., Reading, Pa., 1915-20; Dep. Prov. Syn., 1915-20; Mem. Dioc. Bd. Mssn., 1915-20; Chrmn. Cmssn. Ch. Architec., 1915-20; Mem. Cmssn. Italian Work, 1915-20; Mem. Prov. Soc. Serv. Cmssn., 1917-20; Mem. Dio. Soc. Serv. Cmssn., 1918-20, all Dio. Pa. Chrmn. Com. Rel. Services, Chief Marshall and Mstr. Ceremonies and Gen. Chrmn. Local Coms., Gen. Conv., 1934.
- DURKEE, Charles Clarence** (Md.), Elkridge, Md.—R. Gr. Ch., Elkridge, and S. John's Chap., Relay, 1928.— b. Waverly, N. Y., Aug. 23, 1877; s. Charles Andrew Durkee and Katharine Louise (McKinny). Wm. and M. Coll., A.B., 1907; V. T. S., 1908. D—1910, P—1911, Bp. Gibson. m. Sue Gordon Lewis, Lynnwood, Rockingham Co., Va., 1910. R. Chr. Ch., Shelbourne Par., and R. Belmont Ch., Cameron Par., Loudoun Co., Va., 1910-12; Trin. Ch., Martinsburg, W. Va., 1912-18; S. Thomas' Ch., Oakmont, Pa., 1918-25; Registrar Dio. P., 1922-25; S. James, Westernport, Md., 1925-28.\*
- DURR, Louis Ernest**. Died April 17, 1934. For data see Edition 1932.
- DURRANT, Henry Lester** (Ky.), The Rectory, 1308 So. 6th St., Louisville, Ky.—R. S. Paul's Ch., 4th Ave. at Central Park, Oct., 1927.— b. St. Vincent, B. W. I.; s. Thomas Wells and Charlotte Cecelia Durrant. Gram. Schs., Eng.; Ont. Coll. Un. So., 1906, B.D.; Center, Indianapolis, D.D., 1929. D—1908, P—1909, Bp. F. F. Reese. Mssy. Dio. Ga.; Chapl. 17th U. S. Inf.; R. Gr. Ch., Washington, D. C.; R. S. Matth. Par., Hyattsville, Dio. W.; Mem. Com. New Parishes and Congregations; Mem. Com. Dioc. Ch. Pens. Fund, Dio. W. Mem. Stndg. Com.; Com. on Canons; Dioc. Com. on Church's Program; Com. on Bp. Dudley Memorial Fund; Christian Soc. Serv.; Dioc. Bd. Rel. Educ.; Com. on Program for Dioc. Convention; Exam. Chapl.; Dean Lay Readers' Sch.; Chrmn. Com., Eccl. Architecture and Allied Arts, all Dio. Ky. Del. Gen. Conv., 1934. Advis. Bd. Mangt., the "Witness."
- DUTY, Maximo Felix** (L. I.), N. Y. C.—Non-Par.— D—1893, Bp. Whitaker, P—1894, Bp. Nelson. S. Aug. Ch., Savannah, Ga., 1893; S. Phil. Ch., Richmond, Va.; Emmel. Ch., Memphis, Tenn.; S. Matth. Ch., Wilmington, Del.; S. Barn. Ch., Brooklyn, N. Y.\*\*
- DUVALL, Lindsay Opie** (W.), North Girard, Pa.—Assisting Lake Shore Mssn. Field, 1934.— D—June, 1933, Bp. Davenport for Bp. Freeman, P—May, 1934, Bp. Freeman. Asst. Trin. Ch., Washington, D. C.\*
- DWALU, James** (Lib.), Pandemal, via Pendembu, Sierra Leone, W. Africa.—R. Ch. of the Incar., 1922.— b. Marima, British Protect., Sierra Leone; s. Varney Tarweh (Mohammedan) and Tarlo. S. John Sch., Cape Mount; Ch. Mssy. Society Gram. Sch., Freetown, Sierra Leone, 1898-1902; Theol. Mssy. Coll., SS. Peter and Paul, Dorchester, Oxon., 1906. D—1920, P—1922, Bp. Overs. m. Amanda Hawa, Dec. 12, 1912.\*\*
- DWYER, John Linton** (Ma.), 7 King St., Taunton, Mass.—R. S. John's, Taunton, P-in-C. S. Paul's, North Dighton, Dec., 1930.— b. Pictou Co., Nova Scotia, Can., Oct. 2, 1885; s. Smith Dwyer and Catherine (Cavanagh) Un. King's Coll., Windsor, N. S. Can., 1912. D—1912, Bp. of Nova Scotia, P—1913, Bp. of R. I. m. Martha MacQuarrie, Sept., 1913; c. three, S. Luke Ch., and S. Martin, Pawtucket, R. I.; R. Gr. Meml. Chap., Phillipsdale, and Ho. Nativ., Seekonk, R. I., 1917-23; Trin. Ch., Shelburne, Vt., 1923-27; S. Luke's Ch., Fall River, Mass., 1927-30.\*
- DYE, Walter R.** (Md.), St. John's Rectory, Elliott City, Md.—R. S. Joh. Ch., Apr., 1921.— b. Augusta, Ga., Mar. 15, 1863; s. James Marshall and Jane Josephine Dye. Richmond Acad., Augusta, Ga.; Un. So.; Sewanee. D—1886, P—1887, Bp. Beckwith. Asst. Chr. Ch., Macon, Ga., 1886-87; Americus, Ga., 1887-88; Eutaw, Ala., 1888-91; S. Paul Ch., Columbus, Miss., 1891; Santa Fe, N. M.; S. Luke Ch., Lincoln, N. C.; Emmel. Ch., Winchester, Ky.; S. Thos. Ch., Hancock, and Epiph. Ch., Millstone, Md.\*\*

- DYER, Edward Ryant** (Sh.), American Church Mssn., Wusih, Kiangsu, China.—Prin. Shanghai School for Catechists, 1917—; and P-in-C Amer. Ch. Mssn., Wusih, 1920—. b. Delaware Co., O., May 31, 1885; s. Rolla Dyer and Jeanette (Ryant), Ken. B.A., 1906, M.A., 1918; V. T. S., 1911, D—1911, Bp. G. H. Kinsolving, P—1912, Bp. F. R. Graves, m. Anne Fulton Humphreys, M.D., Nov. 6, 1915; c., son, Jr., 1918; daughter, 1920. Teacher S. John Mil. Acad., Delafield, Wis.; Mssy., China.
- DYER, Henry Cornelius**, Sylvan Ave., Bridgeport, Conn.—Non-Par.—. Valdese Coll., Italy, D—1884, Bp. Robertson, P—1886, Bp. Burgess, Mssy. S. Sacramento Mssn., Bolton, N. Y.; Chapl. Bellevue Hosp., N. Y. C.; Cur. S. Chrystostom Chap., Trin. Par., N. Y. C.; All SS. Convent, Ilchester, Md.; Ch. Nativity, Bridgeport, Conn.\*
- DYER, Rolla** (Tex.), P. O. Box 245, Tryon, N. C.—Retired, Sept., 1919—. b. Berkshire, O., Sept. 21, 1861; s. William Nicholas Dyer and Josephine (Norton), Ken., A.B., 1876, A.M., 1893; Bex., 1885, D—1885, P—1887, Bp. Bedell, m. Nettie Ryant, Berkshire, O., July 10, 1884; c., three, Asst. Trin. Ch., Columbus, O., 1884-86; S. Barn., Dennison, 1886-88; S. Paul, Medina, O., 1888-90; S. Pet., Paris, Ky., 1890-92; Ch. Adv., Cynthia, Ky., 1892-96; S. Joh., Dayton, Ky., 1896-1901; Zion Ch., Dresden, O., 1901-06; Galena, O., 1906-08; Chr. Ch., Port Arthur, Tex., 1908-12; S. John's Ch., Marlin, Tex., 1912-19. Author: "Baptism and the Spiritual Life," 1894.
- DYKE, Thomas** (S. F.), Orlando, Fla.—Retired, 1929—. b. Llangunilo, Wales, Jan. 29, 1867; s. John Dyke and Mary Louisa (Evans), N. W. Acad.; Priv. Study; Kan. Theol. Sch. D—1908, Bp. Millsbaugh, P—1909, Bp. Brooke, m. Mary K. Beare, Jackson, Tenn., 1913. Congregational Min.; Mssy. Chandler, Okla., 1909; R. S. Pet. Ch., Nashville, Tenn., 1911; Mssy. S. Joh. Ch., Springfield, Ill., 1913; Mssy. S. Pet. Ch., Mound City, Ill., 1915-17; Canadian Army, 1917; S. Andr., Edwardsville, and Chr. Ch., Collinsville, Ill., 1918-24; S. John's Ch., Kissimmee, Fla., 1924-29.
- DYSART, John** (M.), Flint, Mich., 1934—. b. Springfield, Ia.; s. Rev. Thomas P. Dysart and Louisa A. (Tannehill), Olathe Acad., Kan.; Un. Wooster, O.; Monmouth, Ill., 1892; V. T. S., 1901; Un. Dubuque, Ia., 1917, D.D. D—1902, P—1903, Bp. Satterlee, Asst. S. Alb. Ch., 1901-02; Chapl. Gd. Shpd., 1902-03 (both in Washington); R. S. Paul Ch., Mayville, N. Y., 1903-10; Asst. S. Stph. Ch., Olean, N. Y., 1910-11; R. S. John's Ch., Dubuque, Ia., 1911-23; R. S. Paul's Ch., Flint, Mich., 1923-31; In-C. S. Paul's Ch., Council Bluffs, Ia., 1932-34.\*
- ☪
- EAGLE, Morris Stockwell**. Died Jan. 3, 1934. For data see Edition 1932.
- EAGLE STAR, Iver** (S. D.), Lower Brule, P. O., South Dakota.\*
- EARLE, Edward Henry La Touche** (Tex.), Box 86, Windsor, Ont., Can.—Retired Chapl. U. S. Army—, b. Clontarf Co., Dublin, Ireland, Jan. 19, 1863; s. Dr. Patrick William Earle, Irish scientist, and Jane Kearney (La Touche), Trin. Coll.; Royal Coll. of Surgeons, Dublin. Fellow Royal Historical Society, Ireland; elected on nomination of Sir Francis Cruise, M.D., and Sir George Porter, M.D., to Membership Royal Irish Acad. Science and Literature. Elected as Life Mem. of Friendly Brothers of St. Patrick Soc., on nomination Rear Admiral George W. Melville, U. S. Arctic explorer and president. Mem. Royal Irish Acad. Science and Lit.; Spec. Stdt. Hygiene and Chem. Science, Lab. Sir Chas. A. Cameron, M.D., C.B. (Pres. Chemical Inst. of Great Britain). Ordained by Bp. Thomas Frederick Davies Dio. Mich., m. Annie Gray Colquhoun, R. S. Andr. Ch., Algonac, Mich.; S. Joh. Ch., Fort Hamilton, N. Y.; Ch. Redempt., Baltimore, Md.; Ch. S. John Evan., Phila., Pa.; Emmel. Ch., San Angelo, Tex.; Chapl. U. S. Army, World War and retired for disabilities contracted therein. First lay reader to receive official license in the Ch. of Ire., licensed for S. Dolough's Par. by Abp. of Dublin. Author: "History of the Seventh Century Parish Church of St. Dolough, Malahide County, Dublin," "Recollections of William Conyngham," Fourth Baron Plunket and sixty-fifth Archbishop of Dublin; "Divine Love and Human Friendship," being sermons preached at the United States Military Academy, West Point, N. Y.; Contributions of essays and reviews to various periodicals.
- EARP, Ernest C.** (Pa.), The Rectory, Bryn Mawr, Pa.—R. Redeem. Ch.—.\*
- EARP, Joseph Holland**, New Castle, Del.—R. Immel. Ch., 1919—. b. Warrenton, Mo., July 23, 1871; s. John Evanston Earp and Ella Glover (Pulliam), Taylor Un., A.B., 1901; Drew Theol. Sem., B.D., 1902, D—1901, P—1902, Bp. Talbot, m. Eva Blanche Phenegar, Strasburg, Pa., Mar. 5, 1896, Asst. S. Jas. Ch., Vic. S. Jas. Chap., Lancaster, Pa., 1901-03; Min. Trin. Ch., Steelton, Pa., 1903-04; S. Jas. Ch., Downingtown, Pa., 1904-11; Asst. Ch. Ho. Apos., Phila., Pa., 1911-14; R. Meml. Ch. S. Paul, Phila., Pa., 1914-19.\*
- EASLEY, Philip Ayres** (L. A.), 6129 Carlos Ave., Hollywood, Los Angeles, Cal.—R. S. Stph. Ch., Hollywood, 1919—. b. Maryland, 1885; s. James Warren Easley and Anna (Matthews), Clark Un., A.B., 1905; Drew Theol. Sem., B.D., 1908, D—1915, P—1916, Bp. Perry, m. Martha Wright Turner, 1910. Cur. Gr. Ch., Providence, R. I., 1915-16; M-in-C same, Apr.-Sept., 1916; Cur. S. Jas. Ch., N. Y. C., 1916-17; R. S. Matt. Ch., Grand Junction, Colo., 1917-19.\*
- EASTBURN, Albert William** (Pa.), 2247 No. 4th St., Phila., Pa.—R. S. Barnabas Ch., Kensington, Phila., Dec., 1928—. b. Bradford, Eng., Mar. 3, 1888; s. Frederick Jewett Eastburn. Board Sch., Halifax and Bradford; Technical Sch., Halifax; Evening Classes, Temple Un.; Phil. Div. Sch. D—June, 1926, P—June, 1928, Bp. Garland, m. Nora E. Mossman, June 23, 1926; c., one. Cur. Gloria Dei Ch., Phila., Pa., 1926; Padre, Toc. H., U. S. A., three yrs., prior to 1928.
- EASTBURN, Fordyce Elmer** (Ia.), 415 Equitable Bldg., Des Moines, Ia.—Cur. S. Paul's Ch., Jan., 1934—. b. Hedrick, Ia., May 14, 1905; s. William Winfield Eastburn and Mary Ellen (Stephenson), Sigourney H. Sch.; Un. Ia.; Tabor Coll., B.A., D—Jan., 1934, Bp. Longley, m. Emma Katherine Bentzinger, Sept. 11, 1927; c. son, 1928; daughter, 1933.
- EASTBURN, Walter Carroll** (E.), Church Hill, Md.—R. S. Luke's Par., Church Hill and S. Andr. Ch., Sudlersville, Md., Apr., 1930—. b. Phila., Pa., May 6, 1887. Pub. Sch.; Brown's Prep.; Wm. and Mary; V. T. S., 1923, D—1924, P—1926, Bp. Davenport, m. Deane Jellis Scott, June 24, 1921. In-C. Chr. Ch., Stevensville, Md.; R. S. Paul's-by-the-Sea, Ocean City, Md., 1926-30.
- EASTHAM, William H.** (W. N. Y.), Maplebeck Vicarage, Newark, Notts, Eng.\*\*
- EASTMAN, Forrest Leavitt** (N. H.), 10 Maple St., Woodsville, N. H.—R. S. Luke's Ch., Woodsville, Nov., 1929—. P-in-C. Mssn. of Epiph., Lisbon, Mar., 1934—. b. Ashland, N. H., May 18, 1897; s. Charles Alvin Eastman and Laura Ellen (Perkins), D—1926, P—1927, Bp. Dallas, m. Alice Ellen Girardet, Aug. 6, 1930, c. three. P-in-C. Ch. Epiph., Newport, N. H., 1927-29.
- EASTMAN, Frederic John** (O.), 1664 Glenmont Ave., Akron, O.—Asst. S. Peter's Ch., May, 1930—. b. Massena, N. Y., 1905; s. Rev. Frederic S. Eastman and Francis A. (Johnson), Mount Union, Alliance; Un. Akron, grad.; V. T. S., B.D. D—June, 1930, Bp. St. G. Tucker, Teacher, Mahan School, China.



- EASTMAN, Frederick Solomon** (O.), 1664 Glenmon Ave., Akron, O.—R. S. Peter's Ch., 1924—, and Secy.-Treas. S. Philip's Soc. for Teaching Mssns.—, b. Minden, Ont.; s. Benjamin Eastman and Sarah Whittle (Theobault). Montr. Dio. Theol. Coll., 1896. D—1896. P—1896. Abp. Bond. m. Frances Augusta Johnson, 1900; c. Rev. Frederic John Eastman. Eastman, Can., 1896; Chr. Cathd., Montreal, 1897; Globe and So. Pac., Mssn., Ariz., 1899-1901; Messena, N. Y., 1902-07; S. Joh. Ch., Auburn, N. Y., 1908; S. Stp. Ch., New Hartford, N. Y., 1904; R. Gr. Ch., Carthage, N. Y., 1921; Ch. Our Sav., Salem, O., 1921-24. Author: Pamphlets, "Analysis of the Bible"; "Some Events and Doctrines Connected with the Bishop of Rome"; "Analysis of Church History"; "First Step Instructions"; Church Dictionary.
- EASTMAN, Reginald Wells** (S. Va.), 209 19th St., Virginia Beach, Va.—R. Galilee Ch. (Bp. Tucker Meml.), Virginia Beach, and Eastern Shore Chap., Oceana, 1930—. b. Whitefield, N. H., Aug. 23, 1903; s. Edson Wells Eastman and Georgia E. (Burns). H. Sch., Whitefield; Middlebury Coll., B.A.; G. T. S., 1 yr.; Phil. Div. Sch., 1928. D—1928. Bp. Dallas, P—1929. Bp. Darst. m. Isabelle Hofer, June 11, 1930. R. S. Mary's, Gatesville; S. Joh., Winton; S. Pet., Sunbury; S. Barn., Murfreesboro, N. C., 1928-30.\*
- EASTMENT, Franklin Tom** (Har.), Phillipsburg, Pa.—Retired.—, b. Cold Spring Harbor, L. I., N. Y., June 9, 1857; s. William Eastment and Anna Fitz (Ball). S. Paul Ch. Sch., Glen Cove, L. I.; S. Paul, Garden City, L. I.; Ho. Coll., B.A., 1883; G. T. S. D—1886. P—1887. Bp. Littlejohn. m. Olive Elizabeth Harewood, Mar. 21, 1887. Asst. S. Paul Ch., Glen Cove, L. I., 1886; S. Paul Ch., Troy, Pa., 1889-97; S. Mark's Ch., Lewiston, Pa., 1897; S. Paul Ch., Phillipsburg, and Archd. Altoona, Dio. Har., 1907.\*\*
- EASTON, Burton Scott**, 4 Chelsea Sq., N. Y. C.—Prof. Lit. and Interpretation New Testament, G. T. S., 1919—. b. Hartford, Conn., Dec. 4, 1877; s. Morton William Easton and Maria Stille (Burton). Un. Pa., B.S., 1898, Ph. D., 1901; Phil. Div. Sch., 1906, D.D., 1910. D—1905. Bp. Nicholson, P—1905. Bp. White, m. Marian Pyott, Lancaster, Pa., Sept. 8, 1908. Prof. N. Test., Nash. House, 1905-11; Prof. N. Test., W. T. S., 1911-19. Author: "The Teaching of St. Paul" (1919); "Christ and His Teaching" (1922); "The Gospel According to St. Luke" (1926); "The Gospel Before the Gospels" (1928); "Christ in the Gospels" (1930). With Bishop Fiske, "The Real Jesus" (1929); "The Apostolic Tradition of Hippolytus" (1934). Ed. and contrib. in "The Outline of Christianity" (1926). Asst. Ed. and Contrib. in the Internat. Standard Bible Encyclopedia. Technical monographs in various periodicals. Joint Ed. Anglican Theological Review.
- EATON, Arthur Wentworth Hamilton** (N. Y.), 23 Pinckney St., Boston, Mass.—Retired.—, b. Kentville, N. S.; s. William Eaton and Anna Augusta Willoughby (Hamilton). Harv., 1880, B.A.; Educ. privately in Theol.; Dalhousie Un., Halifax, N. S., M.A., 1904; Un. King's Coll., Windsor, N. S., D.C.L., 1905; Fellow Royal Soc. Can., 1913. D—1884. Bp. Knickerbocker, P—1885. Bp. H. C. Potter. M-in-C. Par. Redeem., Chestnut Hill, Mass.; Tch. and Writer, served Pars. as Loc. Ten., N. Y. C., 1887-1907. On staff Ch. of the Advent, Boston, 1922-29; engaged in voluntary hospital and philanthropic work. Author: "The Heart of the Creeds" (1888); "Acadian Legends and Lyrics" (1889); "The Church of England in Nova Scotia and the Tory Clergy of the Revolution" (1891); Educational Works edited and compiled for various publishers, 1891-1905; "Tales of a Garrison Town" (1892); "Recollections of a Georgia Loyalist" (1901); "Acadian Ballads" (1905); "Poems of the Christian Year" (1905); "The Lotus of the Nile, and Other Poems" (1907); "The History of King's County, Nova Scotia, the Heart of the Acadian Land" (1910); "The Famous Mather Byles (1914); "Chapters in the History of Halifax, Nova Scotia" (1915-19); "The Eaton Family of Nova Scotia, 1760-1929" (1929); "Acadian Ballads and Lyrics in Many Moods" (1930). Historical Monographs printed in Canada, N. Y. and Boston (1903-17). Poems in the following Anthologies: "American Anthology"; "The World's Best Poetry"; "Younger American Poets"; "Songs of the Great Dominion"; "A Treasury of Canadian Verse"; "Songs and Ballads of Greater Britain"; "Poems of Wild Life"; "Canadian Poems and Lays"; "Canadian Poems."
- EATON, David Thurber** (N. C.), Burlington, N. C.—R. Ch. of Ho. Comforter, Mar., 1931—. b. Nashua, N. H., Feb. 24, 1899; s. Elmer Winfield Eaton and Sarah (Thurber) Eaton. Pub. Sch.; Harv., A.B.; E. T. S., 1924. D—May, 1924, P—May, 1925, Bp. Lawrence. m. Georgiana Belden, Apr. 14, 1928; c., two. Asst. Emmel. Ch., Cleveland, O.; Asst. Calv. Ch., N. Y. C., 1928-31.\*
- EBERLEIN, Frederick Wall** (F. L.), 220 Ellis St., Stevens Point, Wis.—Cur. Ch., of Intercess., Stevens Point and Vic.-in-C. Ch. of Ascen., Merrill, June, 1934—. b. Lebanon, Pa., Oct. 31, 1909; s. John Brabson Eberlein (deceased) and Grace Green (Wall). Nash. Colleg.; Nash., B.D., 1934. D—Dec., 1933, Bp. Sturtevant, P—June, 1934, Bp. Weller.
- EBERSOLE, Abram Willis**. Died June 25, 1932. For data see Edition 1932.
- EBERT, Herman** (C. N. Y.), College of Preachers, Cathd. Close, Washington, D. C. Sometime R. Chr. Ch., Willard, N. Y.; P-in-C. S. Albans, Syracuse, N. Y., 1929.\*
- ECCLES, George Warrington** (L. I.), 5 Bullard Place, Flushing, L. I., N. Y. C.—R. Emer. S. Joh. Ch., Murray Hill, Flushing, Feb., 1928—. b. Trenton, N. J., Oct. 19, 1866; s. William Eccles and Clarissa (Dunn). G. T. S., 1893. D—1893, P—1894, Bp. Scarborough, m. Lydia Lee Lawrence, Bay Side, L. I., June 17, 1896. R. Tom's River, N. J., 1893-96; All SS. Ch., Bay-side, L. I., 1896-99; Cur. S. Paul Ch., Cincinnati, O.; Cur. S. Thom. Ch., Brooklyn, N. Y.; Cur. S. Geo. Ch., Flushing, L. I.; Vic. S. John Chap., L. I.; R. S. Joh. Ch., Flushing, L. I., N. Y., 1911-28; M-in-C. Trin. Ch., Astoria, L. I., 1932.
- ECHOLS, Robert Bonner** (Idaho), 1051 W. 5th St., Weiser, Idaho.—Vic. S. Luke's Ch., Weiser, and S. James, Payette, Sept., 1934—. b. Atlanta, Ga., May 6, 1893; s. John Warnock Echols and Mary Lou (Echols). Pub. Schs., Atlanta, and Wash., D. C.; Boys' H. Sch., Atlanta; Un. Ga.; Harv.; Un. Cal.; Ch. Div. Sch. Pac., diploma special course, 1929. D—May, 1930, P—July, 1932, Bp. Jenkins, m. Mary Bedinger, Feb. 2, 1918; c. sons, three. M-in-C. Lincoln Co. Mssns., Nev., 1930-34.
- ECKEL, Edward Henry** (W. Mo.), 116 Ming St., Warrensburg, Mo., May to Nov; 911 Lamar St., Fort Worth, Tex., Nov. to May.—Retired R. Emer. S. Andrew's Par., Fort Worth, Tex., May, 1934—. b. New Orleans, La. Del. Coll., B.A., 1886; G. T. S. 1889, B.D., 1891; Un. So. D.D. D—1893, P—1890. Bp. Coleman, m. Anna Todd Reynolds, Wilmington, Del. June 27, 1889; c. Ev. E. H. Eckel, Jr. R. S. Jas. Ch., Stanton, S. Jas. Ch., Newport; Founded S. Barn. Ch., Marshalltown, Del. 1889-91; Trin. Ch., W. Pittston, Pa., 1891-96; Chr. Ch. Williamsport, Pa., 1896-1905; Chr. Ch. St. Joseph, Mo., 1905-14; Field Secy., Prov. S. W. 1914-17; S. Andrew's, Ft. Worth, Tex., 1917-30. R. Chr. Ch., Warrensburg, Mo., 1930-34. Dep. Gen. Conv., 1907, 10, 19, 25, 28. Author: "Chronicles of Christ Church, Williamsport, Pa."; "Flowers and Incense" (poems). Poems, articles in Church and Secular Press.
- ECKEL, Edward Henry, Jr.** (Okla.), 12 E. 24th St., Tulsa, Okla.—R. Trin. Ch., 1930—. b. Newport, Del., Apr. 23, 1890; s. Edward Henry Eckel and Anna Todd (Reynolds). Un. Mo., 1907-10; Oxon., 1910-13, B.A., 1913; G. T. S., 1913-14, B.D., 1915. D—1914, P—1914, Bp. Partridge, m. Emily Hewson Pope, 1927. R. Chr. Ch., Warrensburg, Mo., 1914-16; Cur. Ch. S. John-the-Evang., St. Paul, Minn., 1916-18; R.

- S. Paul's-on-the-Hill and Epiph. Ch., St. Paul, Minn., 1918-29. Exam. Chapl., 1922-29; Mem. Bp. and Direc., 1924-29, Dio. Minn. Del. Gen. Conv., 1931. Exam. Chapl., 1930—; Mem. Dist. Chapter, 1934—, Dist. Okla. Chapl. 206th Inf. N. G., 1918-26.
- ECKER, Austin J. T.** (Mil.), Davenport, Ia.—Asst. Chapl. S. Katherine's School, 1933—, Nash. D.—May, 1932, P—June, 1933, Bp. Ivins. Cur. S. Matth. Ch., Kenosha, Wis.\*
- ECKMAN, William** (Q.), 980 Memorial Drive, Cambridge, Mass.—Asst. Ch. of S. John-the-Evang., Feb., 1933— b. Water Valley, Miss., Apr. 20, 1895; s. Aldus Eckman (deceased) and Julia Anna (Welmering), deceased. Pub. and H. Schs., St. Louis, Mo.; Northwestern, B.A.; W. T. S., 1918. D—June, 1932, P—Dec., 1932, Bp. Fawcett. Asst. Trin. Ch., St. Louis, Mo.
- EDDY, Condit Nelson** (C. N. Y.), 314 Clay St., Watertown, N. Y.—R. S. Paul's Ch., July, 1927— b. Sidon, Syria, June 17, 1890; s. William King Eddy and Elizabeth Mills (Nelson). Wooster Acad.; Peekskill Milt. Acad.; Princ. A.B., 1912; Auburn, Sem., 1918; G. T. S., 1918. D—1918, P—1919, Bp. Fiske. m. Emma Estella Hazel, Oct. 28, 1919; c. daughters, two, 1920, 1922; son, Jr., 1927. P-in-C. S. Joh. Ch., Big Flat; S. Matth., Horseheads; S. Joh., Elmira Heights, N. Y., 1913-21; R. S. John's, Auburn, N. Y., 1921-26; Chapl. to Episcopal students, Princ. Un., Princeton, N. J., 1926-27.
- EDDY, William Best** (N. Y.), 100 4th Ave., N. Y. C.—Staff of Prot. Epis. City Mssn.—b. Troy, N. Y.; s. William Eddy and Charlotte (Nash). Tufts, A.B., 1889, A.M., 1892. D—1908, P—1909, Bp. Lawrence. m. Mary T. Crandell. Asst. Gr. Ch., N. Y. C.; R. S. Mich. Ch., Trenton, N. J.
- EDELBLUTE, Lucius Aaron** (N. Y.), 360 W. 28th St., N. Y. C.—R. Ch. Ho. Apos., 1918— b. N. Vernon, Ind.; s. Lucius Samuel Edelblute and Caroline (Dix). Ken., A.B., 1904; Columb., M.A., 1908; G. T. S., 1907. D—1907, P—1908, Bp. Greer. Asst. Ch. of Ascen., N. Y. C., 1907; Asst. S. Pet. Ch., N. Y. C., 1907-14; R. S. Geo. Ch., Williamsbridge, N. Y. C., 1914-18.\*
- EDENBORG, Henry Ernest**, 14 Cushing Ave., Dorchester, Boston, Mass.—R. S. Mary's Ch., Dorchester, 1919— b. Hyde Park, Boston, Mass., Nov. 26, 1879; s. John Edenberg and Sophia (Wald). Trin. Coll., Hartford, Harv.; E. T. S., B.D., 1908. D—1908, Bp. Lawrence, P—1908, Bp. Anderson. m. Mary Mildred Gray, Revere, Mass., Oct. 29, 1913; c. one. Vic. S. Edmund's Ch., Chicago, Ill., 1908; Director Chicago Homes for Boys, 1908; R. S. Ann's Ch., Revere, Mass., 1911-13; S. Andr. Ch., New Bedford, Mass., 1913-19.\*
- EDER, Charles E.**, 224 Gowen Ave., Mt. Airy, Phila., Pa.—R. Gr. Ch., Mar., 1925— b. Phila., Pa., Mar. 31, 1887; s. John Frederick and Josephine Katherine Eder. H. Sch., Camden, N. J.; S. Stph. Coll., B.A., 1911; Un. Pa., M.A., 1917; G. T. S., 1914. D—1914, Bp. Gray, P—1915, Bp. Rhineland, Cur. S. Martin-in-the-Fields, Phila.; P-in-C. Luke's Ch., Kensington, Phila. Chr. Ch., Ridley Park, Pa., 1918-25.\*
- EDGAR, George E.** (E.), Doylestown, Pa.—Non-Par.—Sometime R. Gr. Ch., Copenhagen, N. Y.; Ho. Trin. Par., Greensboro, Md.\*\*
- EDGING, Charles Emanuel** (M.), East Tawas, Mich.—R. Chr. Ch., 1919— b. Knox, Ind., Aug. 1, 1890; s. C. E. Edging and Cora Adell (Bonner). Hillsdale Coll., Hillsdale, Mich., B.A., 1912; B.Ped., 1912; E. T. S., B.D., 1915. D—1916, P—1917, Bp. Williams. m. Mildred Ruth Reed, Hillsdale, Mich., Aug. 18, 1915. Std. Lay-R. Trin. Ch., Hudson, Mich., 1913-14 (summers); S. Mary Chap., Barnstable, Mass. (winters), 1913-14; S. Gabriel's Ch., Marion, Mass., 1914-15; Lay-R., Ch. Gd. Shpd., Onaway, Mich., 1915-16; R. Chr. Ch., Henrietta, Mich., 1916-19.\*
- EDMEAD, Jedediah** (N. Y.), 41 W. 140th St., N. Y. C.—Retired—Sometime R. Ch. Redeem., Oklahoma City, Okla.; P-in-C. Chap. of Crucifix, N. Y. C.\*\*
- EDMUNDS, Charles Carroll** (Conn.), 82 E. Main St., Clinton, Conn.—R. Ch. of Holy Advent, 1930— b. Green Bay, Wis., 1858; s. Charles Carroll Edmunds and Margaret (Goeller). Trin. Coll., B.A., 1877; G. T. S., S.T.B., 1880; S. Stph., D.D., 1908. D—1880, P—1882, Bp. Doane. m. Mary E. Dudley, Johnstown, N. Y., 1881. R. Chr. Ch., Gloversville, N. Y., 1880-81; S. Jas. Ch., Fort Edward, N. Y., 1881-85; Chr. Ch., Herkimer, N. Y., 1885-93; S. Mark Ch., Hoosick Falls, N. Y., 1893-96; Trin. Ch., Trenton, N. J., 1896-99; Gr. Ch., Newark, N. J., 1899-06; Prof. of Lit. and Interp. N. T., G. T. S., 1906-29. Dep. Gen. Conv., Dio. A., 1892, 95; Dio. N'k., 1904, 10; Stndg. Com., Dio. N'k., 1902-06. Editor: American Church Monthly, 1929-34.
- EDROP, Percy Tom** (W. Ma.), 46 Edwards St., Springfield, Mass.—Dean Chr. Ch. Cathd., Oct., 1929— b. Birmingham, Eng., Oct. 18, 1883; s. George Thomas and Annie Lane Edrop. English Schs., Special Collgt. Work; Ref. Epis. Sem., D.D. (Minister Reformed Epis. Ch., 1908-23). D—1922, P—1923, Bp. Lawrence. m. Marian Lathrop Stafford, 1912. Asst. Emmel. Ch., Boston, Mass., 1923-26; R. All SS. Ch., Belmont, Mass., 1926-29. Ed. and Prin. Contrib. "Marching Into the Dawn." Author: Many pamphlets.
- EDSALL, Samuel Harmon** (Roch.), 528 S. Main St., Geneva, N. Y.—R. Trin. Ch., 1922— b. Chicago, Ill., Jan. 28, 1892; s. Rt. Rev. Samuel Cook Edsall and Grace (Harmon). Shattuck, 1911; Trin. Coll., B.A., M.A.; Sea., 1918. D—1917, P—1919, Bp. McElwain. m. Margorie Root Gillett, 1922; c. one.\*
- EDSON, Elijah Hamlin**, Died July 6, 1932. For data see Edition 1932.
- EDWARDS, Charles Frederick** (Ia.), Cedar Rapids, Ia.—R. S. Joh. Ch., 1924— E. T. S., B.D., 1906. D—1906, P—1907, Bp. Vinton. R. Emmel. Ch., Winchendon, Mass., 1906-10; Asst. S. Ann. Ch., The Bronx, N. Y. C., 1910-11; Vic. Epiph. Chap., Washington, D. C., 1911-17; R. S. Jas. Ch., Macon, Mo., 1917-24.
- EDWARDS, Dean R.** (Okla.), 922 Minnesota Ave., Chickasha, Okla.—Vic. S. Luke's, Chickasha, and All SS. Mssn. unorganized, Duncan, Dec., 1933— b. Maize, Kan., May 10, 1903; s. J. B. Edwards, D. D., and Eliza Frances (Royster). Pub. Schs., Kan.; Kan. State Tchrs. Coll.; G. T. S., 1923, S. T. B., 1929. D—Apr., 1928, Bp. Wise, P—Oct., 1928, Bp. Campbell, Liberia, acting for Bp. Wise. m. Margaret Mitchell, June 20, 1928; c. sons, two; daughter.
- EDWARDS, Edgar Van Wright** (Ala.), Atmore, Ala.—In-C. Trin. Ch., S. Anna's and S. John's Chapels— b. Tabor, O., May 9, 1882; s. Walter James Edwards and Susan Rachel (Barnes). Temple Coll.; Brown Prep.; Phil. Div. Sch., 1911; Certificate Vanderbilt Rural Ch. Sch., 1923. D—1911, Bp. Smith, P—1917, Bp. Rhineland, m. Lillie Marion Gibbs, London, Eng., July 14, 1911. Ch. Epiph., Royersford, Pa., 1911-16; Cur. Ho. Trin. Par., Phila., Pa., 1917-20; Ch. Adv., Marion and Chr. Ch., Mulin, S. C., 1920-21; Gen. Mssy., Horse Creek Valley, Graniteville, S. C., 1921-27; Rural Mssy., Atmore Field, Dio. Ala., 1927. Mem. Exec. Com., Dio. Ala., 1929.\*
- EDWARDS, Evan Alexander** (S. F.), 140 4th St., N., St. Petersburg, Fla.—R. S. Peter's Ch., Sept., 1927— R. M., A.B., 1904; Va., A.M., 1905. D—1900, P—1901, Bp. Satterlee. Asst. Trin. Ch., Washington, D. C., 1900; Trin. Ch., Collington, Md., 1901; Gr. Ch., Bath, Me., 1904; Trin. Ch., Baltimore, Md., 1906; S. Tim. Ch., Wilson, N. C., 1909; Trin. Ch., Lawrence, Kan., 1911-27; Chapl. 137th Inf., A. E. F., 1917, Chapl. 140th Inf., 1917-19. Pres. Stndg. Com., Dio. Kan.; Del. Gen. Conv., 1922, 25. Author: "From Doniphan to Verdun"; "The Citizen Soldier and the Soldier Citizen."\*

- EDWARDS, Frederick (M.)**, Address, May-Nov., St. George, New Brunswick, Can.; Nov-May, N. Boulevard and Tangerine Ave., Deland, Fla.—Non-Par.— b. Cornwall, Eng.; s. John Edwards and Mary T. (Commins). Dick Coll., Ph.B., 1888, M.A., 1891; E. T. S., B.D., 1893. D—1893, Bp. Leonard, P—1894, Bp. Lawrence. m. Emma Louisa Satterthwaite, N. J., 1891. R. Trin. Ch., Bridgewater, Mass., 1893-96; S. Paul's Ch., Malden, Mass., 1896-05; S. Jas Ch., Milwaukee, Wis., 1905-12; Preacher Gr. Ch., N. Y., 1912-15; Dean S. Paul's Cathd., Detroit, Mich., 1916-20. Pres. Amer. Society Phy. Research, 1920-25. Author: "Sonnets of North and South" (1926). Anthologies: "The Grub Street Book of Verse" (1923); "Fifty Poems by American Poets" (1929); "The Natural Year"; "The Year Complete in Six Volumes," second series.\*
- EDWARDS, Frederick H. U.** (N. C.), Oxford, N. C.—In-C. S. Cyprian's Ch.—\*
- EDWARDS, Harold Johnson** (Conn.), 91 Church St., Seymour, Conn.—R. Trin. Ch., Jan., 1928— b. Monroe, Conn., Jan. 5, 1888; s. Henry Wells Edwards and Hulda Frances (Johnson). Wesl. Un.; Berk., 1918. D—1918, P—1919, Bp. Brewster. m. Catharine Sheldon, Sept. 29, 1921; c. two. Asst. Min. Ch. Ho. Trin., Middletown, Conn., 1918-24. R. Chr. Ch., Redding Ridge, Emmel. Ch., Weston, with affiliated Mssns., Conn., 1924-28.
- EDWARDS, Henry Boyd** (P.), Res., 4929 Wallingford St., Off., 4729 Ellsworth Ave., Pittsburgh, Pa.—R. Ch. of Ascen., Sept., 1926— b. East Orange, N. J., Feb. 27, 1884; s. George Henry Edwards and Harriet Taylor (Smith). Ohio Milit. Inst., Un. Cinn.; Trin. Coll., A.B.; G. T. S., 1910; Un. Pitts., D.D., 1932. D—1910, P—1911, Bp. Vincent. m. Margaret W. White, 1920. Asst. Chr. Ch., Cinn., O., 1910; S. Mich. Ch., Milton, and Ch. Our Sav., East Milton, Mass.; Trin. Cathd., Little Rock, Ark., 1922-26.
- EDWARDS, J. Henry** (Conn.), 26 Sperry St., New Haven, Conn.—R. S. Luke's Ch.—\*
- EDWARDS, John Herbert** (C.), 191 Ravine Drive, Highland Park, Ill.—R. Emer. Ch. Ho. Spirit, Lake Forest, Ill., 1922— b. Onelda Co., N. Y.; s. Gershom Edwards and Emeline (In-Balls). Un. Mich., Ph.D., 1878; G. T. S., 1882; W. T. S., D.D., 1930. D—1882, P—1883, Bp. McLaren. m. Susan Bushnell, Ottawa, Ill., Jan. 7, 1890. R. S. Paul's Ch., DeKalb, Ill., 1882; Ch. Ho. Commun., Maywood, Ill., 1884; Chr. Ch., Ottawa, Ill., 1887; Ch. Our Sav., Chicago, 1895; R. Ch. Ho. Spir., Lake Forest, Ill., 1912-22. Dep. Gen. Conv., 1895, for 22 years. Pres. Stndg. Com., Chicago, Rural Dean, Chicago.
- EDWARDS, Levi Brooks** (R. I.), 66 Benefit St., Providence, R. I.—Retired—, Rut., A.B., 1884, A.M., 1887, B.D., 1887; Drew. D—1895, P—1895, Bp. Whitaker. Ch. Ho. Trin., Phila., Pa., 1895-98; S. Thom. Ch., Providence, 1898-1900; Archd. R. I., 1900; R. Ch. Transfig., Edgewood, R. I., 1909.
- EDWARDS, Lyford Paterson** (C.), Bard College, Annandale, N. Y.—Prof. Sociology, Bard (St. Sph. Coll.), 1924— b. London, Ont., Can., July 2, 1882; s. James Stevenson Edwards and Mary Elizabeth (Smyth). McG., 1903 (Dip. of Classical Hon.); W. T. S., 1907; Un. Chicago, B.A., 1905, M.A., 1917, Ph.D., 1919. D—1907, P—1908, Bp. Anderson. m. Helen W. Gray, 1923. Lay Mssy. in Alaska, 1904; S. Matth. Ch., Evanston, Ill., 1907-11; Cur. S. Joh. Ch., Rosebank, Staten Island, 1913-14; Assoc. Prof. Sociology, S. Sph. Coll., 1914-24; Dean St. Sph. Coll., 1927; Provost S. Sph. Coll., 1927-28. Author: "The Transformation of Early Christianity" (1919); "The Natural History of Revolution" (1927).
- EDWARDS, Peter**, Died July 23, 1934. For data see Edition 1932.
- EDWARDS, Philip Knox** (Wyo.), San Diego, Cal.—Retired, 1934— b. Niles, Mich., Dec. 7, 1879; s. Geo. F. Edwards and Mary (Knox) Mpls. Pub. Sch.; Sea., 1905. D—1905, P—1906, Bp. Edsall. m. Isabel McMillan Cole, 1907. Rushford, Minn.; R. S. Joh. Ch., Mankato, Minn., 1909; All Ss. Ch., McAlester, Okla., 1914-19; S. Mark's Ch., Casper, Wyo., 1919-34.\*
- EDWARDS, Raymond Harold**, Died March 25, 1929. For data see Edition 1929.
- EDWARDS, Walter A.** (N. Y.), N. Y. C.—Retired, Nov., 1928— b. Antigua, B. W. I., 1874; s. Frederick John Edwards and Mary Elvira (Adams). Durham, England, B.A., L.Th. D—1897. P—1899, Bp. Antigua. m. Rachel H. Hassell, 1900. R. S. Paul Ch., Pleasant Valley, N. Y., 1913.\*\*
- EDWARDS, William Ivan** (Pa.), 6101 Cedar Ave., Phila., Pa.—R. S. Geo. Ch., Oct., 1934— b. Phila., Pa., Sept. 26, 1903; s. Thomas Edwards and Anna C. (Staller). Colleg. Dept., Nash.; Nash., 1926-29. D—Dec., 1928, Bp. Ivins, P—June, 1929, Bp. Webb. Asst. S. Clements Ch., Phila., Pa., 1929-34.
- EDWARDS, William V.**, Trinity Cathedral, Cleveland, Ohio.—Epis. City Mssn.—. Sometime R. S. Paul Ch., Medina, O.—\*
- EDWARDS, William Yarrow** (Pa.), Delmar-Morris Apts. Germantown, Phila., Pa.—R. Meml. Ch. of the Gd. Shpd., Germantown, 1919— b. Phila., Pa., June 15, 1890; s. Rev. Robert Alexander Edwards, D.D. and Alice (Lehman). DeLancey Sch. and Brown Prep. Sch., Phila., Pa.; Phila. Div. Sch., 1913. D—1913—, P—1914, Bp. Rhinelander. Cur. S. Sph. Ch., Phila., Pa., 1913-15; Cur. Calv. Ch., Germantown, Phila., 1915-16; R. S. Paul's Ch., Doylestown, Pa., 1916-19.
- EKWALL, George Olof** (Ma.), 315 Bacon St., Waltham, Mass.—R. Chr. Ch., June, 1930— b. Waltham, Mass., Feb. 26, 1897; s. John Walfrid Ekwall and Hulda (Anderson). Pub. Schs., Waltham; Mass. Inst. Tech., S.B., 1918; E. T. S., B.D., 1929. D—1928, P—1929, Bp. Slattery. Asst. Chr. Ch., Waltham, Mass., 1928-Feb., 1929; M-in-C. same, Feb.-June, 1929.
- ELLER, Henry M.** (Neb.), Chelsea Square, N. Y. C.—Tutor, General Theological Seminary, 1933 —. D—, P—June, 1933, Bp. Shaylor.\*
- ELLIOTT, George H.** (Ma.), South Weymouth, Mass.—In-C. Ho. Nativity Ch.—One time R. Chr. Ch., Somerville, Mass.
- ELLIOTT, Harold Murray** (W. Ma.), 39 Grant St., Milford, Mass.—R. Trin. Par., Dec., 1930— b. New Ross, Nova Scotia, Can., Jan. 24, 1889; s. Oscar St. Clare Elliott and Linda H. (Keddy). Pub. Sch., New Ross; Matriculation, King's Coll., N. S., 1908; Un. Sask., B.A.; King's Un., N. S., M.A., 1922; Emmel. Coll., L.Th., 1913. D—1913, P—1914, Bp. J. A. Newnham, Lord Bp. Sask. m. Mabel G. Chittim, Aug. 6, 1925. Mssn. work, Dio. Sask., 1913-18; R. S. John's Ch., New Germany, N. S., 1918-20; Ho. Trin. Ch., Bridgewater, N. S., 1920-22; S. Philip's Par., Easthampton, Mass., 1922-26; S. John's Ch., Wilkinstonville, and Mssn. work, Worcester, Mass., 1926-28; Vic. S. Mary's, Palmer, and S. Andr., Ludlow, Mass., 1928-30.
- ELLIOTT, John Brown** (U. S. C.), Columbia, S. C.—R. S. Anna Ch., Liberty Hill, Columbia, S. C.—\*\*
- ELLIOTT, Josiah E.** (W. Va.), Charleston, W. Va.—In-C. S. James—\*
- ELLIOTT, Robert Wallace**, 165 Seminary Ave., Rahway, N. J.—R. Ch. Ho. Comf., 1909— b. Ellsworth, O., Sept. 27, 1869; s. George Elliott and Eliza (Orr). Allegheny Coll., A.B., 1890, A.M., 1893; Drew Theol. Sem., B.D., 1896. D—1909, P—1910, Bp. Scarborough. m. Mary Elizabeth Hale, Roselle, N. J., Dec. 27, 1900. Meth. Epis. Min., 1896-98; Y. M. C. A. War Work, Educ. Secy. in England and France, 1918-19.\*
- ELLIOTT, Wm. Nevim**, 119 Coyle St., Portland, Me.—R. Trin. Ch., Woodfords—, D—1920, Bp. Rhinelander. Sometime R. Gr. Ch., Riverside, Pa.; In-C. S. James, Exchange, Pa.\*\*

**ELLIOTT-BAKER, Frank** (Ky.), 1135 Cherokee Road, Louisville, Ky.—R. Calvary Ch., Dec., 1926— b. Purton, Wiltshire, Eng., June, 1885; s. Charles Albert and Marguerite (Wilkinson) Elliott-Baker. Sanford, Eng.; Oxford; Warminster Theol. Coll., Eng., 1908. D—1909, P—1910, Lord Bp. Glasgow, Scotland. m. Francisca Marguerite Renaud, Sept. 15, 1915. Army Chapl., British Expedy. Forces, France, 1915-19.

**ELLIS, A. Donaldson** (Tenn.), 421 Woodland St., Nashville, Tenn.—R. S. Ann's Ch., Aug., 1927— b. Ellisburg, Pa., Dec. 4, 1881; s. Amasa Ellis and Allie (Donaldson). Roxbury Latin Sch., Boston, Mass.; Un. Boston; Un. Tex., A.B. D—1910, P—1911, Bp. Kinsolving. m. Irene Clarkson, Apr. 5, 1910. R. Ch. Heav. Rest, Abilene, Tex.; S. Mark Par., Beaumont, Tex., 1919-24; Chr. Ch., Tuscaloosa, Ala., 1924-27.

**ELLIS, Everett Bryant** (Ma.), Off., St. Michael's Home, 53 Mt. Pleasant Ave., Res., 303 Prospect Ave., Mamaroneck, N. Y.—Acting Chapl. S. Michael's Home, Sept., 1927— b. New Bedford, Mass., Sept. 1, 1895; s. William Everett Ellis and Lois Frances (Hardy). New Bedford High; Nash., 1920. D—1919, P—1920, Bp. Weller. P-In-C. S. Ignatius Ch., Eagle River, Wis., 1920; Cur. All SS. Ch., Dorchester, Ma., 1921-22.

**ELLIS, Hiram John** (Dal.), 109 N. 14th St., Corsicana, Tex.—R. S. Joh. Ch.— D—1900, P—1903, Bp. Williams. All SS. Ch., Donaldson, Mich., 1899-1901; S. Stph. Ch., Detour, Mich., 1901-07; S. Alb. Ch., Manistique, Mich., 1907; Archd. E. Dallas, 1913-18. Del. Fifth Dept., Manistique, Mich., 1907; Del. Fifth Dept. Mssy. Coun.; Dep. Gen. Conv., 1910, 19, 25, 28. Gen. Mssy. East Convo., Dio. Mar.; Exam. Chapl. and Chrmn. Eccl. Court., Dio. Dal., 1924. Mem. Stndg. Com., 1925, 29; Chrmn. Bd. Exam. Chaps., 1929—\*\*

**ELLIS, James Land** (Cal.), St. Helena's Hall, Portland, Ore., 1934— b. Denver, Colo., Dec. 15, 1892; s. Charles Fletcher Ellis and Lucy (Land). Yeatman H. Sch.; Hob., B.A., 1916; Un. Wash., M.A., 1921; G. T. S. D—Dec., 1931, P—May, 1932, Bp. Parsons. Teacher, Chr. Sch., Arden, N. C.; Un. Wash., Seattle, Wash.; Hitchcock Mill. Acad., San Rafael, Cal.; Modesto Jr. Coll., Modesto, Cal.; Stanford Un., Cal.; Ignatius Coll., San Francisco. Vic. Ch. of S. John, Bapt., Capitola, Cal., 1932-34.\*

**ELLIS, Joseph E.** (Neb.), Bedford Villa, Abergele, N. Wales. Sometime R. S. Mich. Ch., Hugo, Colo.; Atonement Mssn., Bancroft, Neb.\*

**ELLSWORTH, DeVon** (C.), 718 Somonauk St., Sycamore, Ill.—R. S. Peter's Ch., Nov., 1933, and Mssy-In-C. S. Peter's Ch., Grand Detour, Feb., 1934— b. Indianapolis, Ind., Sept. 10, 1903; s. Harvey R. Ellsworth and Cora (Gould). Pub. Sch., Indianapolis; H. Sch., Los Angeles; United Typothetae Sch. of America, Indianapolis; Nash., 1931. D—June, 1931, P—Dec., 1931, Bp. Stewart. In-C. Grace Ch., Galena, Ill., 1931-32.

**ELLSWORTH, Wolcott Webster** (L. I.), 230 Classen Ave., Brooklyn, N. Y.—Asst. M. S. Mary's Ch., June, 1929— Ya., B.A., 1890; E. T. S.; Berk., 1894. D—1894, P—1895, Bp. Williams. m. Leah von Wettberg, Sept. 18, 1895; c., one. Asst. Chr. Ch., Greenwich, Conn., 1894-95; R. Chr. Ch., Unionville, Conn.; S. Jas. Ch., Farmington, Conn., 1895-1900. S. John's Ch., Johnstown, N. Y., 1900-27.\*

**ELLWOOD, Donald Claire** (M.), 206 S. Huron St., Cheboygan, Mich.—R. S. James Ch., Nov., 1933— b. Indianapolis, Ind., Dec. 3, 1902; s. Cosmo Claire Ellwood and Mary Evelyn (Scott). H. Sch., Elkhart, Ind.; Ken., A.B., 1924; Worked one yr.; G. T. S., 1925-26; V. T. S., B.D., 1928. D—June, 1928, Bp. T. I. Reese, P—May, 1929, Bp. Vincent. m. Leone Kesinger, June 8, 1933; c., daughter, 1934. Vic. All SS. Mssn., Wilmington, O., 1928-33.

**ELMENDORF, Augustine** (N'k), 247 State St., Hackensack, N. J.—R. Chr. Ch., and Archd., Hackensack, 1920— b. Vermont, July 31, 1870; s. John Jay Elmendorf and Henrianna (Green). Rac. Coll.; Colomb., B.A., G. T. S. D—1895, P—1896, Bp. Potter. m. Josephine Edith Meyer, 1899. R. Ho. Cross Ch., Jersey City, 1895-1913; Can. Mssn. Soc., Newark, N. J., 1913-20.\*\*

**ELSTON, Harry Eustice** (Be.), 208 W. Mahanoy Ave., Mahanoy City, Pa.—P-In-C. Faith, Mahanoy City, 1928— and Calv. Ch., Tamaqua, 1930— b. Parsons, Pa., Aug. 11, 1889; s. Addie Myers. Elston and Joie Amanda (Eustice). H. Sch., Parsons; Business Coll., Wilkes-Barre, Pa.; Phil. Div. Sch., 1928. D—June, 1927, Bp. Talbot, P—Dec., 1928, Bp. Sterrett.

**ELSWORTH, N. E.**, Bismarck, N. Dak.—In-C. S. George's Ch.—\*

**ELWELL, William** (F. L.), 630 Ontario St., Sheboygan, Wis.—Cur. Gr. Ch., Nov., 1929— b. Sheboygan, Wis., Sept. 15, 1901; s. Robert Spalding Elwell and Mary J. (Howlett). Nash. Coll. Dept.; Nash., 1927; G. T. S. D—1926, P—1927, Bp. J. C. White. Vic. Carrollton, Jerseyville and Waverly, Ill., 1926; Vic. Blessed Sacrament Ch., Green Bay, S. Mary's, Duvall, S. Anne's, De Pere, Wis., 1928-29.

**EMERSON, Chester B.** (O.), 1920 East 87th St., Cleveland, O.—Dean Trin. Cathd., 1933— D—May, 1933, Bp. Page, P—Nov., 1933, Bp. W. L. Rogers. One time Minister North Woodward Congregational Ch., Detroit, Mich.\*

**EMERSON, Robert Wesley** (Miss.), Gulfport, Miss.—R. S. Peters-by-the-Sea, Feb., 1929— b. Troy, N. Y., Oct. 26, 1876; s. Robert W. Emerson and Gertrude Elizabeth (Emerson). Ark. Theol. Sch. D—1910, P—1913, Bp. Brown. m. Mary Margaret Withers, Oct. 8, 1914; c., sons, three. Ho. Ch., Warren, Ark., 1909-11; S. Mark Chap., Little Rock, 1911-15; R. S. Mark Par., Hope, Ark., 1915-21; All SS. Ch., Thurber, Tex., 1921-22; All SS. Ch., Grenada, Miss., 1922-29.

**EMERSON, Sewall** (W. Ma.), 94 Broadway, New Haven, Conn.—Cur. Chr. Ch., Sept., 1934— b. Worcester, Mass., Oct. 13, 1904; s. Kendall Emerson and Josephine (Sewall). S. Alban's Sch., Washington; Ecole Gory, Paris, France; Deerfield Acad., Deerfield, Mass.; Yale, B.A.; E. T. S., B. A.; G. T. S., 1931; Grad. Stdy., 1932, 34; Ya. Div. Sch., grad. stdy., 1934, 35. D—Apr., 1931, Bp. Davies, P—Apr., 1932, Bp. Mize. Cur. S. Luke's Chap., Trin. Par., N. Y. C., 1931-32; Mem. Novitate, S. S. J. E., 1932-33; Cur. Trin. Ch., N. Y. C., Feb.-Sept., 1934.

**EMHARDT, William Chauncey** (Pa.)— b. Phila., Pa., Jan. 29, 1874; s. Charles Stokes Emhardt and Anna C. (Burk). Epis. Acad., Phila., Pa.; Un. Pa., B.A., 1894; Colomb., 1896; Phil. Div. Sch., 1895, S.T.D., 1931; G. T. S., 1897. D—1897, Bp. Whitaker, P—1898, Bp. Millspaugh. m. Anna Lindsey Haines, Oct. 25, 1900 (deceased); c., daughter. Chapl. and Prof. Greek and Latin S. Joh. Milt. Sch., Salina, Kan., and Mssy. Work Kan., 1897-98; R. Arkansas City, Kan., 1898; Asst. S. Luke Ch., Germantown, Pa., 1898-1902; R. Ch. Ascen., Gloucester City, N. J., 1902-07; S. Luke Ch., Newtown, Pa., 1907-20. Dir. Ch. Work among Foreign born Americans, 1920-30. Secy. Ang. and East Assoc.; Mem. Eastern Orthodox Relations Com. of Federal Council of Churches of Christ; Bd. Mssns., Dio. Pa.; Mem. Com. to Confer with Orth. and Old Cath. Chs. Trust. Near East Relief, 1924—; Secy-In-C. Near East Chaplaincies, 1924; Secy. Eccles. Relations, 1925; Exec. Com. Golden Rule Foundation, 1928—; Secy. Christian Unity Foundation, 1916—; Spec. Chapl., Lambeth Conference, 1931; Chrmn. N. A. Com. of Friendship for Greece. Decorations: Knight Commander, Order St. Saviour (Greco); Knight Commander, Order of Holy Sepulcher; Hon. Arch-Priest, Patriarchate of Jerusalem, Constantinople. Author: "Catechetical Instruction"; "Eastern Orthodox Church"; "Historical Contact with the Eastern Orthodox"; "The Greek and Episcopal Churches"; "An Unofficial

- Anglican Program for Reunion"; "Religion in Soviet Russia," 1929. Co-Author: "Old Christian People," 1927; "Eastern Church in Western World," 1928.\*
- ENGLAND, Charles Compton Shuttleworth** (W. N. C.), Bethany Home, Glendale, O.—Non-Par.— b. St. Kitts, British West Indies, Mar. 10, 1898; s. Charles C. England and Georgiana Jane (Douglas). S. Thomas Sch., Parochial, S. Kitts; Wolsey Hall, Oxford, Eng. D—Oct., 1925, P—Dec., 1926, Most Rev. C. L. Worrell, m. Evelyn Bennett, Apr. 15, 1923; c., four. Served in the Arch-Diocese of Nova Scotia. S. Gabriel's Chap. and S. Andr. Mssn., Rutherfordton, N. C., 1931.\*
- ENGLAND, Howard Gisan** (U. S. C.), Edgefield, Parish, Edgefield, S. C.—R. Trin. Ch., 1928— b. Montgomery Co., Md., Jan. 16, 1869; s. John Gisan England and Annie Lucretia (Griffith). Geo. Wash. Un. A. B.; Colmb. Ph.B.; Md. Div. Sch.; Central Un., Ind., D.D., 1928. D—1895, P—1898, Bp. Paret, m. Blanche Mitchell, 1900; c., son, daughter, Chap. Bp. Paret; R. Wickliffe, Va., 1898-1900; S. Joh. Ch., Uniontown, Ky., 1900-02; S. Luke Ch., Seaford, Del., 1902-04; S. Paul Ch., Berlin, Md., 1904-07; Vic. Ho. Comf., Washington, D. C., 1907-18; Calv. Ch., Wilmington, Del., 1918-19; King Geo. Par., Prince Geo. Co., Md., 1919-24; Dioc. Mssy., 1924-25; Chapl. Sanitarium, Mont Alto, Pa., 1925-27; Emmel. Ch., Farmville, N. C., 1927-28. Alt. Gen. Conv., 1904, 07. Author: "The Divine Plan" (1911); "Should Not Our Priests Have a Respectful Title?" (1916).
- ENGLE, Paul E.** (Tex.), Bay City, Tex.—In-C. S. Mark's Ch., 1925—.\*
- ENGLISH, Elbert L. D.** (M.), 1628 Ohio Ave., Flint, Mich.—Non-Par.—. Sometime, R. S. Mary Ch., Tower, Minn.; R. S. Andr. Ch., Algonac, Mich.\*\*
- ENTWISLE, Willard Marvin** (S. Va.), Main St., Chatham, Va.—P-in-C. Pruden Par., Pittsylvania Co., June, 1933— b. Washington, D. C., May 14, 1903; s. Jilson Dove Entwisle, 2nd, and Fanny Genevieve (Ball). Wm. and Mary Coll., A.B.; V. T. S., B.D., 1933. D—June, 1932, P—Aug., 1933, Bp. A. C. Thomson.
- EPPEES, Benjamin Scott** (At.), Box 593, Cornella, Ga.—M-in-C. North Ga. Mssn., July, 1931— b. Athens, Ga., Aug. 15, 1906; s. William Estor Eppes and Irene Ada (Bancroft). Gram. and H. Schs., Athens; Un. Ga., B.A., 1928; V. T. S., 1931, B.D. D—June, 1931, P—Jan., 1932, Bp. Mikell.
- ERICSON, Eric Gideon** (N. Y.), 109 E. 50th St., N. Y. C.—Asst. Past. S. Barth. Ch., 1917— b. Stockholm, Sweden, Oct. 22, 1887; s. Erik Alfred Ericson and Johanna Carolina (Hjelmstrom). S. Stph. Coll.; Sea. D—1911, P—1912, Bp. Edsall, m. (1) Dr. Ester M. Sundelof, May 17, 1924 (Died, Dec. 21, 1928); (2) Doris Walden, June 12, 1930; c. three. P-in-C. Emmel. Ch., Litchfield, Minn., and S. Sigfrid's Ch., Cokato, Minn., 1912-17.
- ERICSSON, John Mark** (N. Y.), Mon Monte Hotel, Santa Barbara, Cal.—Retired— b. Apr. 25, 1864. N. West. Un. A. B., 1894; W. T. S., 1897. D—1897, Bp. McLaren, P—1897, Bp. Seymour, m. Annie Louise Patrick, Feb. 2, 1902. S. Ann's Mssn., Chicago, 1895-98; Asst. Gr. Ch., Chicago, 1898-1902; S. Luke Ch., Dixon, Ill., 1902-05; S. Joh. Ch., Yonkers, N. Y., 1905-22. S. Paul's Ch., Stockbridge, Mass., 1923-25; Precentor, Cathd. S. John-the-Divine, N. Y. C., 1925-27.
- ESHO, Samuel B.** (Har.), Non-Par.—. Phila. Div. Sch., 1901. D—1902 Bp. Mackay-Smith, P—1903, Bp. Olmsted. Gr. Ch., Georgetown, Colo., 1902-03; Trin. Ch., Jersey Shore, Pa., 1904-06; Chr. Ch., Berwick, Pa., 1906-07; Chr. Ch., Susquehanna, Pa., 1909.\*\*
- ESKINS, George O.** (Har.), R. D. 2, Waterville, N. Y.—Retired—. Sometime Trin. Ch., Renovo, Pa., In-C. S. Paul Ch., Manheim, and Hope Ch., Mt. Hope, Pa., 1917.\*\*
- ESSEX, William Leopold** (Q.), 601 Main St., Peoria, Ill.—R. S. Paul Ch., June, 1925— b. Piermont, N. Y., Feb. 8, 1886; s. William Essex and Elizabeth (Looser). Colmb. Un. A.B., 1906; G. T. S., B.D., 1910. D—1910, Bp. Partridge, P—1911, Bp. Greer, m. Charlotte J. Nason, 1914; c. son, Jr., daughter, Asst. Trin. Ch., Newport, R. I.; Cur. S. Pet. Ch., St. Louis, Mo.; R. Trin. Ch., Rock Island, Ill., 1918-25.
- ESSINGHAM, Wallace** (Ia.), 1243 48th St., Des Moines, Ia.—R. S. Luke's Ch., Nov., 1929— b. London, Eng., June 2, 1887; s. Albert and Anne Essingham. Un. Theol. Sem., Th.B., 1925. D—Sept., 1926, P—Mar., 1927, Bp. T. N. Morrison, m. Elizabeth Fischer, Sept. 2, 1916, c. one. Congregational Minister. P-in-C. Gr. Ch., Estherville, Ia.; In-C. S. James Ch., Oskaloosa, Ia.
- ESTORNELLE, Camille** (N. J.), P. O. Box 6374, Phila., Pa.—Non-Par.—. Lectr. and Teacher, Psychology—, Phila. Div. Sch., 1919. D—1919, Bp. Suf. Pa., P—1920, Bp. Porto Rico. In-C. S. Joh-the-Bap., San Juan P. O.; R. S. John Ch., Camden, N. J. Author: "Sunday School Service"; "Three Hour Service for Good Friday"; "The Signs of Christ"; "Watching at Golgotha," 1928.\*
- ETESON, Frank B.** (N. Mex.), 716 National Ave., Las Vegas, N. Mex.—R. S. Paul's Meml. Ch., Nov., 1928— b. Watford, Herts, Eng. Aldenham Sch.; Oxford, M.A.; Ely. D—1904, P—1905, Bp. Peterborough. Chapl. British Army, 1916-20. P-in-C. Big Springs, Tex., 1921-25; P-in-C. Plainview, Canyons, and Hereford, Tex., 1925-28.\*
- EUBANKS, Hale Buel** (Ma.), 535 Maine St., Woburn, Mass.—R. Trin. Ch., Apr., 1931— b. Columbia, S. C., July 3, 1893; s. Rev. Robert Percy Eubanks and Blanche (Coffin). Mt. Pleasant Milit. Acad., Mt. Pleasant, S. C.; A. and M. Coll., N. C.; Nash., 1921-25; Harv., 1931. D—Mar., 1925, Bp. Ingley, P—June, 1926, Bp. N. S. Thomas, m. Marjorie Alice Hazard, B. A., Un. Ore., Aug. 20, 1927. U. S. Army, 1917-19, Mssy-in-C. Colo. and Wyo., 1925-27; P-in-C. Coos Bay Mssns., Ore., 1927-31.
- EUBANKS, Robert Percy** (Wyo.), 4110 Prospect Ave., Hollywood, Cal.—Retired— b. Halifax, Va., 1867; s. Robert George Eubanks and Mary Benton (Luek). Ravenscroft Coll., 1886; Nash. D—1886, P—1888, Bp. Lyman, m. Blanche L. Coffin, Oswego, Ill., May 22, 1890. R. All SS. Ch., Concord, N. C., 1887-89; Asst. S. Pet. Ch., Helena, Mont., 1889-90; Mssy. N. C., 10 yrs.; S. Joh. Ch., Preemption, Ill., 5 yrs.; Mssy., Mont. and Wash., 5 yrs.; S. Geo. Ch., Redfield, S. D., 1914; S. Mark Ch., Upland, Cal., 1915-20; Archd. W. Indianapolis, 1920; P-in-C. S. Andrew's, Basin, Wyo.\*\*
- EUSTIS, Edward Lyman** (Ma.), Cohasset, Mass.—Spec. Agent Employers' Liability Assur. Corp., Jan. 1, 1919— b. Portland, Me.; s. John T. Eustis and Anne E. (Towne). Harv., 3 yrs.; Un. Colo., A.B., 1896; Math. Hall. Theol. Sch., 1899. D—1898, P—1899, Bp. Spaulding, m. Anna Van Stone, Toledo, O., Dec. 21, 1898. Longmont, Colo., 1898-99; R. Santa Fe, N. M., 1899-1901; Asst. Cathd., Denver, Colo., 1901-04; R. Emmel. Ch., Denver, and Secy. Registrar, Dio. Colo., 1904-06; R. S. Pet. Ch., Cambridge, Mass., 1906-10; S. Paul Ch., Nantucket, Mass., 1910-13; Ho. Conf., Kenilworth, Ill., 1913-15; Vic. Ch. Redeemer, Boston, Mass., 1916-17; War Supply S. Stph. Ch., Cohasset, Mass., 1917-19; S. Joh. Ch., J. Plain, Mass.; War Supply, 1919-20.\*
- EVANS, Allen, Jr.** (L. I.), 1138 Broadway, Hewlett, L. I., N. Y.—R. Trin. Par., May, 1927— b. Haverford, Pa., Mar. 28, 1891; s. Allen Evans and Rebecca Chalkley (Lewis), (deceased), Haverford Sch.; Ya., B.A., 1914; Phil. Div. Sch., 1917, S.T.B. D—1917, P—1918, Bp. Rhinelander, m. Elizabeth Balfour Holloway, 1920. Exec. Secy., Y. M. C. A., first Junior Plattsburg Camp, Plumb Island, 1915; Advisor, Y. M. C. A. first Blairstown Conference for Older Boys, 1916; Exec. Secy. to Chaplain Curtis Hoyt

- Dickins, U. S. N., Phila. Navy Yard, 1917-18. Chapl. 104th U. S. Inf., 26th Division, July, 1918-May, 1919. Asst. S. James Ch., Phila.; R. Ch. of the Atonement, Morton, Pa., and P-in-C. S. James Mssn., Morres, Pa., 1921-23; R. Par. of the Epiph., Winchester, Mass., 1923-27. Mem. Dept. Rel. Educ.; Mem. Field Dept.; Chrmn., Serv. Program Church School, all Dio. Ma. Assoc. Field Secy., Field Dept., Natl. Coun., 1923-25, 29-31, 31-33; Pres. Grevelock Hall for Aged, Far Rockaway, 1930-31; Chapl. De-Motte-Carman Post Amer. Legion, 1928, 29, 30, 31; Chapl. Hewlett Fire Dept., 1930-31; Chrmn. Field Dept., Dio. L. I., 1930, 31, 32; Mem. Dioc. Coun., Dio. L. I., 1930-31, 32; Secy. Nassau County Red Cross, 1931-32; Mem. B. Community Chest, 1930-31; Exec. Com., Community Chest, 1930-31; Secy. Rel. Coun. of Rockaway; Advisor, Family Welfare Assoc. of Lawrence; Chrmn. Emergency Work (unemployment) Comm. of Five Villages, 1931. Author: "Adventures for God in Two Churches," 1921.\*
- EVANS, Charles Daniel** (Colo.), 114 E. Evans Ave., Pueblo, Colo.—R. Ho. Trin. Ch.—Nash. D.—July, 1925, Bp. F. Ingley, P—June, 1926, Bp. I. P. Johnson. Asst. Ch. of Our Saviour, Chicago, Ill., 1926; Vic. S. Jas. Ch., Meeker, Colo., 1928.\*
- EVANS, Charles Hoskins** (N. Tok.), Off., 4 Rikkyo Daigaku, Ikebukuro, Tokyo Shigwai; Res., 72 Myogadani-cho, Koishikawa-Ku, Tokyo, Japan—Treas. Dist. of North Tokyo, 1928—Secy. Church Publishing Society of Japan, 1927—Substitute, Clergy on furlough—b. Boston, Mass., July 22, 1863; s. Charles Carroll Evans and Catherine (Hoskins), Un. Minn., 1893; Sea., 1896, B.D., 1911. D—1896, P—1897, Bp. McKim, m. Lena Thomas, Tokio, Japan, Apr. 23, 1896. Cur. Trin. Cathd., Tokio, 1897-1901; P-in-C. Mayebashi Sta., 1902-10; Rur. Dean N. E. Japan, 1913-17; P-in-C. Akita Station Dist., Tokio, 1911-18; P-in-C. Mito Station, Dist. Tokio, Japan, 1918-29. Mem. Coun. Adv., Tokio, 1899-01; 1905-10; 1919—Pres. same, 1924—Dep. Gen. Conv., 1901, 10, 16; Del. Gen. Syn. Jap., 1899, 1908, 14, 26, 32. Editor and Pub., "Church in Japan," 1897-24.
- EVANS, David John.** Died Sept. 11, 1932. For data see Edition 1932.
- EVANS, Evan John** (Mil.), 161 W. Grand Ave., Beloit, Wis.—R. S. Paul Ch.—Beloit Coll., Wis., B.A., 1891, M.A., 1894. D—1892, P—1893, Bp. Perry, Chr. Ch., Waterloo, Ia., 1892-95; Chippewa Falls, Wis., 1895; R. Trin. Ch., Wattertown, S. D.\*\*
- EVANS, Irving Andrew** (R. I.), Lonsdale, R. I.—R. Chr. Ch., 1923—, b. Providence, R. I., Sept. 7, 1891; s. Edmund Bray Evans and Idella Glenwood (Lincoln). Prov. Class. H. Sch.; Cent. H. Sch., Phila., Pa.; Hope H. Sch., Providence; Edw. Little Acad., Auburne, Me., 12 years Business Experience. D—1922, P—1923, Bp. Jas. De W. Perry, m. Emily Howard Equi, 1912. Chapl. State Sanatorium, Wallum Lake, R. I., 1923-31.\*
- EVANS, John Crippen** (C.), Tribune Tower, Chicago, Ill.—R. S. Luke's Ch., 1932—, Religious Ed., "Chicago Tribune," Apr., 1929—, b. Springville, Ia., June 26, 1890; s. Rev. Thomas Martin Evans, D.D., and Ella James Evans. H. Schs., Marion and Clinton, Ia.; Cor.; Iowa State Coll.; Wesl., B.Phil.; Berk.; Cor. Coll., Ia., D.D., 1931. D—1924, P—1926, Bp. W. F. Faber, m. Belva Oshel, Sept. 14, 1915. In-C. S. Mark's, Havre, Mont., 1924-26; R. Stp. Par., Escanaba, Mich.; 1926-29; Loc. Ten. S. Chrysostom's Ch., Chicago, May-Dec., 1929; Asst. same, 1929-32.
- EVANS, John Morris** (R. I.), 45 Parade St., Providence, R. I.—R. Ch. of the Messiah, Apr., 1930—, b. Great Britain, July 12, 1877; s. Thomas S. Evans and Esther (Morris). Scranton Business Coll., Scranton, Pa.; Bucknell Un., Pa.; Studied in Europe, four yrs.; Lincoln Meml., Harrogate, Tenn., D.D.; Rochester Theol., Rochester, N. Y., 1913-14. D—Dec., 1928, P—June, 1929, Bp. Casady, m. Lettie Louise Lewis, Sept. 10, 1906. In-C. S. John's, Norman, Okla.\*
- EVANS, Ray Alvin** (O.), 4032 Burnham Ave., Toledo, O.—R. S. Alban's Ch., Feb., 1928—, and Gr. Ch., Jan., 1931—, b. Cambridge, Mass., Mar. 15, 1896; s. Chas. Evans and Josie (Rinn), Sea.; Ken.; Bex. D—1926, Bp. Leonard, P—1927, Bp. Rogers. Cur. Trin. Ch., Toledo, O., 1926-28.\*
- EVANS, Robert Joseph** (R. I.), Holy Trinity Rectory, Tiverton, R. I.—R. Holy Trin. Ch., 1934—, b. Irwin, Pa., July 11, 1891; s. John Wesley Evans and Ida (Jones), Bowdoin Coll., B.A., 1915; G. T. S., 1918; Harv. Grad. Stdt., Theology, 1928-29. D—1918, P—1918, Bp. Benjamin Brewster, P-in-C. S. Paul's Ch., Fort Fairfield, Maine, 1918-21; Cur. All SS. Cathd., Albany, N. Y., 1921; P-in-C. S. Alban's Ch., Syracuse, N. Y., 1921-24; Cur. Ch. Advent, Boston, Mass., 1924-29; Asst. Gr. Ch., Newark, N. J., 1929-34.
- EVANS, Sydney Key** (N. Y.), Off., Bureau of Navigation, Res., 1028 Connecticut Ave., N. W., Washington, D. C.—Capt. Chief of Chaplains, U. S. Navy, July, 1929—, G. T. S., B.D., 1898; Trin., B.A., 1895, M.A., 1898; S. John's Coll., Annapolis, D.D., 1920. D—1898, P—1898, Bp. Talbot, Asst. S. James Ch., Lancaster, Pa., 1898; R. S. Paul Ch. Manheim and Hope Ch., Mt. Hope, Pa., 1898; Asst. S. Mich. Ch., 1903-05, and Ch. of Heav. Rest, N. Y. C., 1905-07; Appointed Chapl., U. S. Navy by Pres. Roosevelt, 1907. Chapl. U. S. S. Minnesota, 1907-11; Naval Trng. Station, San Francisco, 1911-14; U. S. S. South Dakota (Mexico), U. S. S. Utah, 1914-15; Chapl. U. S. Naval Acad., 1915-20; Fleet Chapl. Atlantic Fleet, U. S. S. Pennsylvania, 1920; Chapl. U. S. Naval Acad., 2nd time, 1921-29. Awarded Special Letter of Commendation with Silver Star by Naval Board of Awards of the World War.
- EVANS, Theodore Hubbard** (Ala.), 9 Thomas Circle, Tuscaloosa, Ala.—R. Chr. Ch., Oct., 1923—, b. Amherst, Va., Mar. 27, 1898; s. Otto Lewis Evans and Mary (Randolph). Gram. and H. Schs., Amherst, Va., Wash. and Lee Un., two years; V. T. S., 1924. D—June, 1924, P—June, 1925, Bp. R. C. Jett, m. Jean Laverach Barrie, June 16, 1932; c., son, Jr., 1933.
- EVANS, Walter H.** (S. H. B.), In France.—Sometime R. Trin. Ch., Thompson Falls, Mont.—.\*
- EVATT, Robert Bayley** (P.), 418 N. High St., Fort Atkinson, Wis.—Retired, 1920—, b. Mt. Louise Co., Monaghan, Ireland, Mar. 8, 1854; s. Samuel Robert Bayley Evatt, M.A., M.D., London and Jane Sinclair (Pratt). Bective Coll., Dublin Un., 1870; Belfast Theol. Coll., 1875; Campbell Theol. Coll. 1875-77. D—1906, P—1907, Bp. Atwill, m. Lottie May Borden, May, 1892. Gr. Ch., Brookfield, 1905-07; S. Paul Ch., Port Huron, 1907-09; R. Trin. Ch., Desoto, 1909, and M. S. Paul Ch., Fredericctown; Trin. Ch., Pierre, S. D.; S. Andr. Ch., New Kensington, Pa., 1914-18; Supply S. Mich. Ch., Wayne Township, Pa., 1922-27.\*\*
- EVENSON, Frederic Don** (A.), Gilbertsville, N. Y.—R. Chr. Ch., 1931—, b. S. Peter, Minn., 1885; s. Mathias Gullord Evanson and Sophia (Johnson). Un. Minn.; Hob.; Sea., 1913. D—1914, P—1915, Bp. Biller, m. (1) Madge Easton Adamson; (2) Katherine Twidale, 1921; c. son, 1923; daughter, 1933. Gr. Ch., Huron, S. D., 1914-15; Emmel, Ch., Rapid City, S. D., 1915-16; S. Michel's Ch., N. Y. C. 1916-18. R. Ch. the Ho. Commun., Liberty, N. Y., 1919-29; Trin. Ch., Garnerville, N. Y., 1929-31.
- EVERETT, Edward**, 51 Linwood St., Boston, Mass.—Asst. S. Joh. Ch. and Chapl. S. Monica's Home, Roxbury, 1914—, b. Nashua, N. H., Dec. 5, 1879; s. Edward H. Everett and Eva J. (Lyons). Holderness Sch.; Hob. Coll.; Un. Bpp. Coll.; Un. Pa.; Phila. Div. Sch., S. T. B., 1906. D—1905, Bp. Whitaker, P—1905, Bp. Niles, m. Amella May Pilcher, London, Eng., Feb. 17, 1909. R. House of Prayer, Lowell,

- Mass., 1905; Asst. Ch. S. Joh. Evang. Boston, Mass., 1908; Asst. S. Joh. Ch., Roxbury, Mass., and Chpl. S. Monica's Home, Roxbury, 1909; Vic. S. John Ch., Oakland, Cal., 1912.
- EVERETT, William B., Jr.** (Va.), Marshall, Va.—R. Emmel., Trin., and S. And. Mssn., Piedmont Par., Va., 1921—b. Hartford Co., Md., June 28, 1879; s. William Bowers Everett and Ellen S. (Whitten). Priv. Sch.; V. T. S. D.—1917, P—1918, Bp. R. A. Gibson. R. S. George's Ch., Par. Fairfax, Va., 1918-21.\*\*
- EVERITT, Linford Bliss** (Md.), 816 N. Eutaw St., Baltimore, Md.—Asst. Mt. Calv. Par.—b. Westfield, Pa., Sept. 10, 1890; s. Wilbur Fiske Everitt and Clare (Bliss). Westfield H. Sch.; Mansfield St. Nor. Sch., Harv., A.B.; G. T. S., 1923. D—1929, P—1933, Bp. Fiske. Master Donaldson School, Ilchester, and Asst. Mt. Calv. Par., Baltimore, Md., 1923-26.\*
- EVISON, Albert Edward.** Died Aug. 7, 1932. For data see Edition 1932.
- EVJEN, Randolph M.** (Wyo.), Encampment, Wyo.—In-C. S. James, 1934—.\*
- EWALD, Louis H.** (Md.), 16 Virginia Ave., Cumberland, Md.—P-in-C. Ho. Cross Par.—. Some time Assoc. R. All SS. and Catoclin Pars., Frederick Co., Md.; Trin. Ch., Lisbon, N. D.; Vic. Redemp. (Bp. Paret Meml.), Baltimore, Md.\*\*
- EWAN, Henry Lewis** (N. Ind.), 522 So. Branson St., Marion, Ind.—R. Gethsemane Ch., Sept., 1931—b. Lewiston, Ill., Jan. 30, 1905; s. George Humphrey Ewan and Ora May (Miller). Bradley Polytechnic Inst.; Nash., 1930. D—Oct., 1929, P—June, 1930, Bp. Fawcett. m. Lydia Imogene Tergarden, Sept. 17, 1934. Cur. S. Stph. Ch., Providence, R. I.; P-in-C. S. Mark's Ch., Waupaca, Wis.
- EWERT, Albert Merritt** (W. M.), 916 Cooper St., Jackson, Mich.—Chapl. Mich. State Prison, May, 1933—b. Rawlins, Wyo., Jan. 11, 1886; s. Albert Louis Theodore Ewert and Laura Hildegard (Miller). Greer Coll.; Cumnock Sch. of Oratory; Garrett Biblical Inst. D—1916, P—1917, Bp. Fawcett. m. Anna Mabel Beard, Memphis, Mo., Mar. 25, 1908. Asst. S. Paul Ch., Peoria, Ill., 1916-17; R. Gr. Ch., Galesburg, Ill., 1917-18; Trin. Ch., Marshall, Mich., 1918-21; Trin. Ch., Grand Ledge, Mich., 1921-25, and 1926-33; Asst. Epiph. Ch., Detroit, Mich., 1925-26.
- EWING, Addison Alvord** (Pa.), 417 S. 43rd St., Phila., Pa.—Asst. Prof., Phila. Div. Sch., 1928—b. Enfield, Mass., Aug. 25, 1871; s. Edward Cornelius Ewing and Mary Louisa (Alvord). Amherst Coll., B.A., 1892; Phila. Div. Sch., S.T.D., June, 1930. D—1900, P—1901, Bp. White. m. Elizabeth Abbott Leary, Danvers, Mass., Sept. 1, 1896. Prof. Wash. Coll., Crawfordville, Ind., 1896-1900; D-in-C. S. Joh. Ch., Bristol, Ind., 1900; Chpl. Howe Sch. Howe Sch. Howe, Ind., 1901; Fin. Secy. Dio. Mich.; Asst. Cath., Michigan City, Ind., 1902; R. S. Paul Ch., Laporte, Ind., 1902-04; S. Stph. Ch., Milwaukee, Wis., 1904-06; Gr. Ch., Madison, Wis. Exam. Chpl., Dio. Mil., 1906-16; Exam. Chpl., Dio. Del., 1917; R. Immel. Ch., New Castle, Del., 1916-18; Asst. Ch. of S. Luke and the Epiph., Phila., Pa., 1919-22. R. Gloria Dei (Old Swedes') Ch., Phila., Pa., 1922-26. Tutor, Phila. Div. Sch., 1923-28. Exam. Chpl. Dio. Pa., 1919-31.
- EWING, Albert Harrison,** Wrentham, Mass.—Non-Par.—. Harv., A.B., 1904; S. Joh., Cambridge, Mass., B.D., 1908. D—1908, P—1909, Bp. Lawrence. R. Trin. Ch., Wrentham, Mass., 1908-10; Headmstr. Colo. Sch. for Girls, 1912; Mstr. S. Stph. Sch., Colorado Springs, 1910-19. Prof. Eng., Huntington Sch., Boston, Mass.\*\*
- EWING, Benham.** Died June 30, 1934. For data see Edition 1932.
- EWING, Charles H.** (Pa.), 501 Orchard Ave., Yeadon, Pa.—Asst. S. James, Kingessing,
- May, 1929—b. Wilmington, Del., Apr. 30, 1880; s. Charles Riley Ewing and Lucy (Chamberlain). S. Stph. Coll., 1899; Roanoke, 1901; Un. Md., M.D., 1907; Phila. Coll. of Pharmacy and Science, Ph.D., 1921; Phila. Div. Sch., 1929. D—May, 1929, Bp. Garland, P—June, 1930, Bp. Taitt. m. Florence Held, Dec. 16, 1908; c. three.
- EWING, Joseph Sawin** (S. D.), 517 8th Ave., Brookings, S. D.—Vic. S. Paul's Ch. and Prov. Secy., Coll. Work, Aug., 1932—b. Mattoon, Ill., Sept. 21, 1899; s. William McDonald Ewing and Lucy (Sawin). H. Sch., Caldwell, Idaho; Coll. Idaho, one yr.; No. West. Un., B.S., 1922; Garrett Biblical Inst., two summers; V. T. S., B.D., 1929; Pastors Inst., Un. Chicago, summer, 1934. D—June, 1929, P—Jan., 1930, Bp. Remington. m. Margaret Ely Ellis, Aug. 9, 1924; c., sons, two. Mssy-in-C. S. Paul's Ch., Klamath Falls, Ore., 1930-32.
- EWING, Quincy** (San J.), Lindsay, Cal.—Vic. S. John's Ch., Jan., 1930—Un. So. D—1890, Bp. W. A. Leonard, P—1891, Bp. Tuttle. Asst. Trin. Cath., Cleveland, O., 1891; Dean Chr. Cathd., New Orleans, La., 1891-93; S. Jas. Ch., Greenville, Miss., 1895; Ch. Adv., Birmingham, Ala., 1906; Chr. Ch., Napoleonville, La.\*
- EYLER, Armand Tise** (Ga.), 115 W. North St., Valdosta, Ga.—Vic. Chr. Ch., Valdosta, S. Jas. Ch., Quitman, Sept., 1932—b. Savannah, Ga., Apr. 11, 1907; s. Wm. Andrew Eyer and Irene Lutz (Tise). Pub. Schs., Savannah; Un. Ga., A.B.; V. T. S., B.D., 1932. D—Jan., 1932, P—July, 1932, Bp. F. F. Reese. m. Mary Adeline Sheppard, Feb. 14, 1933; c., son, Jr.



**FABER, Franklin G.** (N'k), 351 Livingston Ave., Lyndhurst, N. J.—R. S. Thom. Ch., Oct., 1918—b. N. Y. C., Feb. 6, 1888; s. George Faber and Grace (Keeling). Trin., N. Y. C.; S. John's, Union Town, Ky.; V. T. S. D—1916, P—1917, Bp. Stearly. m. Margaret Weld Lay, Nov., 1918.\*

**FABER, George Edward** (N. J.), Pinellas Park, Fla.—Retired, 1927—b. Lebanon, Pa.; s. Edward G. Faber and Matilda (Richards). Pa. Coll., Gettysburg, B.A., 1884, M.A., 1887 (2nd Cl. Hon.); Susquehanna Un., 1886; Lutherans (Hom.), D.D. P—1905, Bp. Talbot, P—1904, Bp. Whitaker. m. L. Lule Albert, 1896; c., three. Mem. P. E. City Mssn., Phila., 1903-06; R. Ch. Ascen., Gloucester City, N. J., 1906-08; Asst. Ch. Sav., Phila., 1909; R. S. Peter's, Clarksboro, N. J., 1917-27.

**FABER, Rt. Rev. William Frederic.** Third Bishop, Dio. of Montana. Died July 20, 1934. For data see Edition 1932.

**FAIR, James Hollyday Stone** (R. I.), Far Hills N. J.—Headmstr. Somerset Hills Prep. Sch., 1924—b. Baltimore, Md.; s. Very Rev. Campbell Fair and Mary Whitely (Stone). S. Paul's Sch., Concord, N. H.; Mackenzie Sch.; Ya., 1911; G. T. S., 1912. D—1914, P—1915, Bp. Lines. m. Rosalie Bard Moran, Aug. 5, 1919. Vic. S. John Chpl., Bernardsville, N. J., 1914-20. Chpl. s. Geo. Sch., and Vic. S. Columbia's Chpl., Middletown, R. I., 1921-24. U. S. Army, Priv., Sgt., Lieut., 1917-19.

**FAIRBURN, John** (C. N. Y.), Elk St., North Girard, Pa.—Retired—b. Co. Durham, Eng., July 21, 1863; s. John Fairburn and Elizabeth (Hawwell). Pub. Sch., Co. Durham; Durham Un., Eng., L.Th. D—1890, P—1891, Archbp. Lewis, Ont., Can. m. Margaret Ann Ambler, Aug., 1891. P-in-C. S. John's, Cape Vincent, N. Y., 1925-31.

**FAIRCHILD, Roy Howard** (W. Mo.), 105 S. Curry St., West Plains, Mo.—P-in-C. All SS. Ch., 1927—b. Oskaloosa, Kan., Mar. 8, 1887; s. Thomas Foster Fairchild and Eliza Jane (Howard). Sea., 1917. D—1916, P—1917, Bp. A. L. Williams. m. Ora Estelle Burch, 1919. Vic. of Fairbury and Wymore, 1917-18; Vic.

- S. Mary Ch., Nebraska City, Neb., 1918-19; R. same, 1919-20; R. S. Paul Ch., Dowagiac, Mich., 1920-22; S. Ambrose Ch., Chicago, Heights, 1922-27.\*
- FAIRFIELD, Leslie L.** (Ma.), 94 Eastern Ave., Fall River, Mass.—Cur. S. Mark's Ch., June, 1934.—b. Chelsea, Mass., Aug. 3, 1909; s. Edward Perry Fairfield and Agnes Gertrude (Hedtler), H. Sch., Chelsea; Tufts, B.S., 1931; E. T. S., B.D., 1934. D—June, 1934, Bp. Sherrill.
- FARLANDER, Arthur William** (San J.), 1209 N. St., Fresno, Cal.—Dean S. James' Cathd., Feb., 1930.—b. Germany, Apr. 21, 1898; s. William Farlander and Wilhelmina (Fuess). Real-Gymnasium, Pforzheim, Germany; James Miliken, Decatur, Ill., 1920; Div. Sch., Un. Chicago, summer, 1921; Evangl. Theol., 1922; Ch. Div. Sch. Pac., 1927. D—1926, P—1927, Bp. E. L. Parsons. m. Minnie Bertha Domsalla, June 6, 1922; c., sons, three, ages 2, 6, 11. R. All SS. Ch., San Francisco, Cal., 1927-30.
- FARNEY, Clarence Moverly** (W. M.), 907 Turner Ave., Grand Rapids, Mich.—R. S. Paul's Meml. Ch., Nov., 1923.—b. Elmhurst, Ont., 1873; s. James and Janet Farney. Huron Coll., London, Ont., 1902, L.Th. D—1904, Bp. Matheson, P—1907, Bp. Sweatman. m. Sarah E. Banister, Jan. 15, 1906; c., son, daughters, two. Dio. Huron, Ont., Can., where nearly entire ministry was spent.\*
- FARNSWORTH, Howard Nathaniel** (A.), 8 Butler Ave., Ticonderoga, N. Y.—R. Ch. of Cross, Ticonderoga, and Chr. Ch., Port Henry, Dec., 1930.—b. Chelmsford, Mass., Aug. 8, 1898; s. Albert Ashbel Farnsworth and Jennie Adams (Davis), H. Sch., Lowell, Mass.; Hob., S.B., 1926; E. T. S., B.D., 1929. D—June, 1928, P—May, 1929, Bp. Slatery. m. Edna Johnson Parker, Dec. 22, 1928; c., son, Jr., 1933. Messywork, Medfield, Millis and Marion, Mass., 1928-30.
- FARNSWORTH, Hugh McLellan** (Pa.), Holy Cross, West Park, N. Y.—Order of the Holy Cross, July, 1933.—b. Portland, Me., Apr. 11, 1906; s. Benjamin Hooker Farnsworth and Mary (Webb), H. Sch., Portland, Me.; H. Sch., Elmhurst, L. I.; Un. N. H.; Colmb.; G. T. S., 1933. D—June, 1933, P—Oct., 1934, Bp. Taitt.
- FARNUM, Arthur Wadsworth** (W. N. C.), 339 Charlotte St., Asheville, N. C.—R. S. Mary's Ch., May, 1928.—b. Phila., Pa., Mar. 16, 1879; s. Charles Augustus Farnum and Sarah Elizabeth (Whipple), Sea., 1904, B.D., 1915. D—1904, P—1904, Bp. Edsall. m. Ellen Martha Pendergast, Hutchinson, Minn., Sept. 5, 1906; c., two. R. S. Joh. Ch., Hutchinson, Minn., and Adj. Mssns., 1904-06; Asst. Chr. Ch., St. Joseph, Mo. (Vic. S. Luke Chapel.), 1906-08; S. Mark Ch., Kansas City, Mo., 1908-10; S. Joh. Ch., St. Cloud, Minn., 1910-12; Asst. Ch. S. Joh-the-Evang., St. Paul, Minn., 1912-16; R. S. Jas. Ch., Hendersonville, N. C., 1917-28. Mem. Stndg. Com., Pres. same, 1934.—Mem. Exec. Coun.; Dean Convo., Asheville, all Dio. W. N. C.; Dep. Prov. Synod, 1923, 24, 26, 29, 30, 32, 33. Dep. Conv., 1922, 25. Author: "The Victory of the Captain of Our Salvation."
- FARR, John B.** (P. B.).—Non-Par.—\*\*
- FARRAR, Charles Ernest** (Sac.), Box 338 Sonoma, Cal.—Retired, Nov., 1931.—b. England, Dec. 2, 1862; s. Charles P. Farrar and Caroline G. (Friend), Sea., B.D., 1896. D—1896, Bp. Whipple, P—1896, Bp. Gilbert. R. Emmel Ch., Grass Valley, Cal., 1903; S. Paul Ch., Sacramento, Cal., 1905; Chr. Ch., Eureka, Cal., 1917-31.
- FARRAR, Charles Osborne** (Ma.), 60 Columbus St., Newton Highlands, Mass.—R. S. Paul's Ch., Newton, Mar., 1924.—b. Brooklyn, N. Y., Dec. 7, 1891; s. James McNall Farrar and Ellen (Merrick). Polytechnic, Brooklyn; King's Coll., Windsor, N. S., B.A., M.A.; King's Theol. D—1917, P—1918, Archbp. C. L. Worrell. m. Marlon Bidwell, Stockbridge, Mass., 1920. R. Chr. Meml. Ch., North Brookfield, Mass.
- FARRELL, Gabriel** (N. Y.), Watertown, Mass.—Dir., Perkins Institution for the Blind, Mass., 1931.—b. Boston, Mass., Jan. 30, 1886; s. Gabriel Farrell and Hannah Grace (Cameron) Dart, B.S., 1911; E. T. S., B.D., 1915. D—1915, P—1916, Bp. Lawrence. m. Elsie C. Comstock, June 14, 1921. Asst. Min. Calv. Ch., Pittsburgh, Pa.; Asst. Min. Ch. S. Luke and Epiph., Phila., 1916-17; Asst. Min. Trin. Ch., Boston, 1917-18; Chapl. U. S. Army, 1918-19; Can. Mssnr. for Rel. Educ., Dio. N'k., 1919-24. R. Ch. of Messiah, Rhinebeck, N. Y., 1924-31.
- FAUCETT, Lawrence W.** (H'k), Yenching University, Peking, China.—b. Quincy, Ill., Apr. 12, 1892; s. Isaac Lincoln Faucett and Louisa Dennas (Noakes), H. Sch., Chattanooga, 1904-07; Un. Chattanooga, B.A., 1911; Oxon., M.A., 1922; Un. So., B.D., 1915. D—1915, P—1916, Bp. T. F. Gailor. m. Mariel Barr, July 18, 1918. Asst. Prof. English, St. John's University, Shanghai, China, Sept., 1922.\*\*
- FAULKNER, Thomas Green** (S. V.), 205 Brunswick Ave., Blackstone, Va.—R. S. Luke's, Blackstone, Gibson Meml., Crewe, Va., July, 1928.—b. Halifax, Va., Oct. 15, 1877; s. Chas. James Faulkner and Lucy (Harrison), Un. Va., B.A., 1898, M.A., 1899; V. T. S., 1903. D—1903, P—1904, Bp. Randolph. m. Elizabeth Walker Terrell, Hewlett, Va., June 29, 1904. Act. Prof. Modern Lang., Alabama Poly. Inst., 1899-1900; R. S. Andr. Ch., Clifton Forge, Va., 1903-04; Gr. Ch., Silver Spring, Md., 1904-06; S. Barn. Ch., Greensboro, N. C., 1906-10; Ho. Trin. Ch., Greensboro, N. C., 1910-14; Asst. Ho. Trin. Ch., Richmond, Va., 1914-16; R. S. Paul Ch., Salem, Va., 1916-22; Emmel. Ch., Chatham, Trin. Mssn., Greta, Chapel and Rel. Instr. Chatham Epis. Inst. (Dioc. Sch. for Girls), Va., 1922-28.
- FAVOUR, Paul Gordon** (N. Y.), 119 Meadow Lane, New Rochelle, N. Y.—Non-Par., 1933.—b. Lowell, Mass., Apr. 7, 1883; s. William Aaron Favour and Harriet Eugenia (Thompson), Lowell High 1900; Dart., A.B., 1904; Adm. Sem., S.T.D., 1908; Harv., 1911-12; Spec. Stdt. Camb. Theol. Sch., 1913-14; Dublin Un., D.D., 1927. D—1919, P—1919, Bp. Brewster. m. Abigail Grace Smith, 1908. Pastor, Prospect Hill Congregational Ch., Somerville, Mass., 1910-17; Old South Ch., Farmington, Me., 1917-18; Chapl. U. S. Army, 42nd Inf., World War, 1918-19; Chapl. 77th Div., O. R. C., N. Y. C., 1919. Trin. Ch., New Rochelle, N. Y., 1921-33. International preacher, appointed by Com. on Interchange of Preachers and Speakers between Great Britain and America, 1926-27. Author: "Mexico, Yesterday and Today," Little Classic Series, 1918.\*
- ✠ **FAWCETT, Rt. Rev. M. Edward**, 1661 Jersey St., Quincy, Ill.—Bp. Dio. Quincy, 1904.—b. New Hartford, Iowa, Nov. 1, 1865; s. William Fawcett and Sara Edith (Houghton), N. W. Un.; Upper Ia. Un., B.A., 1886, M.A., 1890, Ph.D., 1893; Foster Pr., 1885; Nash., S.T.D., 1904. D—and P—1897, Bp. McLaren. Con. Bp. Jan. 20, 1904, by Bpp. Tuttle, Nicholson, Anderson, Seymour, Grafton, Edsall, Morrison (Ia.), Williams Coadj. (Neb.) and Weller. m. Esther Lavina Faul, Nov. 3, 1887. R. Ch. Redeemer, Elgin, Ill., 1897-1901; R. S. Barth. Ch., Chicago, 1901-04; Chapl. 33rd Division, Director, Illinois Children's Home and Aid Society.
- FAY, Henry Hapgood** (At.), Honolulu, T. H.—D—1910, Bp. Brooke. m. El Reno, Okla., 1910; Gr. Ch., Anadarko, and Chs. Chickasha, Clinton, Geary and Hobart, Okla.; Asst. Trin. Ch., Columbus, Ga. 1st Lt. 34th Inf., U. S. A.\*\*
- FAY, Robert Wolcott** (Mo.), 2410 Verona Ave., Overland, Mo.—R. S. Paul's Ch., Dec., 1933.—b. Bridgewater, Mass., June 23, 1907; s. Alfred Chase Fay and Henrietta (Martin), Gram. Sch., Shurtliff; Latin H. Sch., Boston; Amherst, B.A., 1928; E. T. S., B.D., 1931. D—June, 1931, P—May, 1932, Bp. Sherrill. m. Helen Mary Sargent, June 20, 1931; c., son. Asst. Chr. Ch., Cambridge, Mass., 1931-33.
- FARNLEY, John** (N. J.), Ogunquit, Cape Neddick, Me. (May-Oct.), Care Provident Trust Co., 1632 Chestnut St., Phila., Pa. (Oct-May),



- R. S. Peter Ch., Ogunquit, Me., 1925—. b. Birkenhead, Eng., 1863; s. Matthew Fearnley and Rosa (Charlesworth). Un. Camb.; Un. So. D.—1891, Bp. Weed, P.—1892, Bp. Quintard. m. Beulah Starkey, New London, Conn., 1896. Instr. Un. So., 1892-95. R. Gr. Ch., Monroe, La., 1895-1900. R. S. Mary Hall, Burlington, N. J., 1900-25. Author: "The Road to Damascus."\*
- FEILD, John Fleming Wren** (Sw. Va.), 414 King George Ave., Roanoke, Va.—R. Chr. Ch., 1933—, b. Richmond, Va.; s. Robert Redd Feild and Mary Wellford (Wren). Corre. Un., Chicago; Un. Va., summer course; V. T. S. (Grad.), 1919. D.—1919, Bp. Gibson, P.—1919, Bp. Brown. m. Lucille Elizabeth Hawes, Dec. 5, 1923. R. Trin. Ch., Fredericksburg, Va., 1919-25; Gr. Ch., Kingston, Pa., 1925-28; Zion Ch., Charles Town, W. Va., 1928-33.
- FELL, Henry R.** (N. J.), 108 1st St., Keyport, N. J.—D. and P-in-C. S. Mary's Ch., 1934—, D.—June, 1934, Bp. P. Matthews, P.—Jan., 1935, Bp. Knight. On Staff Trin. Cathd., Trenton, N. J.\*
- FELL, Horace Requa** (N. Y.), 605 Library Ave., Carnegie, Pa.—P-in-C. Ch. of Atone. (temp.), Aug., 1932—. Chapl. U. S. A., Retired, Nov., 1929—. b. N. Y. C., Jan. 14, 1873; s. Thomas Fell and Anna Margaret (Requa). Un. N. Y., B.S., 1906; G. T. S., B.D., 1901. D.—1900, P.—1900, Bp. Littlejohn. m. Mary Elizabeth Fairbank, Brooklyn, N. Y., June 18, 1902. D-in-C. Ch. Nativ., Mineola, L. I., 1900; Cur. Ch. Mess., Brooklyn, L. I., 1901; Vic. Chr. Ch. Chap., Brooklyn, L. I., 1902; Cur. S. Thom. Ch., Brooklyn, L. I., 1904; R. S. Alb. Ch., Bronx Borough, N. Y. C., 1905-19. Chapl. 22nd Engineers, N. Y. (102nd U. S. Engin.), 1913-19. On Mex. Border, 1916. In overseas service 9 mo., Recruit Educ. Center, 1919-21; Chapl. 6th Inf., 1921-26; Chapl. Fort Randolph, Canal Zone, 1926-29; Chapl. Edgewood Arsenal, Md., July-Nov., 1929.
- FENDERSON, Arthur L.** (Ma.), 56 High St., Wareham, Mass.—R. Ch. Gd. Shpd., 1914—. b. Lincoln, Me., July 7, 1877; s. Cyrus A. Fender-son and Margaret Ann (Hamilton). E. T. S. B.D., 1907. D.—1907, P.—1908, Bp. Lawrence. m. Mabel B. Ayer, Shirley, Mass., Aug. 15, 1906. Min. Gr. Ch., Norwood, Mass., 1907; Asst. Min. S. Thom. Ch., Taunton, Mass., 1907-09; S. Jas. Ch., Amesbury, Mass., 1909-11; Gr. Ch., Vineyard Haven, and S. Andr. Ch., Edgartown, Mass., 1911-14; S. John's, Sandwich, Mass., 1914-29.
- FENN, Don Frank** (Md.), 4210 Wickford Rd., Baltimore, Md.—R. Ch. S. Mich. and All Angels, St. Paul and 20th St., May, 1931—. b. Wichita, Kan., Dec. 31, 1890; s. Frank Fenn and Belle (Edwards). Pub. Schs., Denver, Colo.; Nash, 1910-15, B.D., 1915, D.D., 1931. D.—May, 1914, P.—May, 1915, Bp. Webb. m. (1) Addie Kelly, Nov. 15, 1916 (deceased, 1930); (2) Cless Rockwell, Apr. 16, 1932; c. son, daughter. R. Calv. Ch., Golden, Colo.; R. Chr. Ch., Canon City, and Vic. S. Alban's, Florence, Colo., 1917-22. Chapl. Colo. State Penitentiary, 1920-22; R. Gethsemane Ch., Minneapolis, Minn., 1922-31. Mem. Bp. and Directorate; Mem. Dept. Mssns., 1924, 25, 26; Chrmn. Dioc. Dept. Christian Soc. Serv., 1925-26; Secy. Twin City Clericus, 1922-23; Pres. same, 1923-25; Mem. Stndg. Com., 1925-31; Dep. Prov. Syn., Omaha, 1924; Mem. Dioc. Cmsn. on Evangelism; Mem. Dioc. Field Dept., all Dio. Minn.; Dep. Gen. Conv., 1919, 25, 28. Mem. Bd. Trust., St. Barnabas Hospital, 1922-31; Chapl. Minneapolis Branch of Guild of St. Barnabas for Nurses, 1928-31; Mem. Bd. Trust., University House; Chrmn. Minneapolis Trng. Sch. for Teachers, 1924. Mem. Natl. Coun. Adv. to the Natl. Dept. Soc. Serv.; Assoc. Secy.; Natl. Field Dept., 1925-28. Mem. "The Seventy." Natl. Crusader to Montana in Bishop's Crusade. Secy. Alumni Assoc., Nashotah House, 1928, Warden, 1930; Mem. Bd. Trust.; Mem. Faculty, Faribault Summer Trng. Sch., 1925-26; Sioux Falls Summer Trng. Sch., 1927-30; Mem. Faculty Evergreen Conf. for Ch. Workers, 1927; Evergreen Sch. of the Prophets, 1927, Sewanee Trng. Sch., 1928, 30, 31; Racine Conf., 1931, 32; Chapl. Kenosha Conf., 1933, 34.
- Mem. Dioc. Field Dept.; Dept. Rel. Educ.; Cmsn. on City Mssns.; Instr. Dioc. Normal Sch., 1933, 34; Advr. Com. Women's Dioc. Serv. League; Mem. Trust. Cathd. Foundation; Chrmn. Com. on Canons and other Business; Chrmn. Com. on Apportionments; Pres. Maryland Ch. Mssn. of Help; Pres. Maryland Ch. League for Industrial Democracy; First Vice-Pres. Natl. Coun. Ch. Mssn. of Help; Mem. Natl. Field Dept., 1932-34; Natl. Field Dept. Aide; Mem. Bd. Dir. Blue Mt. Conf.; Mem. Exec. and Educal. Com. of League of Nations Assoc.; Mem. Speakers Bureau, Conn. of Soc. Agencies, all Dio. Md.
- FENN, Percy Thomas** (E.), St. Paul's Rectory, Berlin, Md.—R. S. Paul's, Oct., 1929—. S. Joh., D.D., 1894; N. L., Ph.D., 1898; Ohio Un., D.D., 1900. D.—1889, P.—1891, Bp. Potter. m. Sara C. Mills, daughter of the late Rev. W. H. Mills, D.D., May 10, 1891. Assoc. Mssy. Dutchess Co., N. Y., 1887-89; S. Andr. Ch., Brewster, N. Y., 1889-92; S. John Ch., Boonton, N. J., 1892-95; S. Joh. Ch., Essex, Conn., 1895-98; S. Jas. Ch., Texarkana, 1898-1905; S. John Ch., Wichita, Kan., 1905-20; R. S. Mark's Ch., Syracuse, N. Y., 1920-27. In Europe, 1927-28; S. Stp. Coll., 1928-29. Mem. Dio. Coun. and Exam. Chapl., N. Y. C. Author: Large Contributions to Current Literature.\*
- FENN, Percy T., Jr.** (O.), 190 Elm St., Oberlin, O.—Prof. Oberlin Coll.—\*
- FENN, Warren Richmond** (Mil.), Box 244 Anchorage, Alaska.—Vic. All SS. Mssn., Anchorage, and S. Peter's, Seward, June, 1932—. b. Patchogue, L. I., N. Y., Dec. 22, 1902; s. Samuel Francis Fenn and Sarah May (Thompson). H. Sch., Watertown and Waterbury, Conn.; Nash. Colleg., Nash., 1931. D.—May, 1930, P.—June, 1931, Bp. Ivins. In-C. S. Saviour's Mssn., Skagway, Alaska, 1930-31; Aux. P. Holy Trin. Cathd., Juneau, Alaska; S. Matth. Ch., Fairbanks, Alaska; Chr. Ch. Mssn., Anvik, Alaska.
- FENNER, Goodrich Robert** (W. Mo.), Meyer Blvd. and Worall Rd., Kansas City, Mo.—R. S. Andr. Ch., Apr., 1935—. b. Beeville, Tex., Aug. 2, 1891; s. Robert Willis Fenner and Katherine (Elliott). Tex. A. and M. Coll., B.S. in C. E.; G. T. S., 1916, S.T.B., 1933, S.T.M., 1934. D.—1916, Bp. Lloyd, P.—1916, Bp. W. T. Capers. m. Julia Hogan, Dallas, Tex., Dec. 29, 1930. R. S. Philips Ch., Uvalde, Tex., 1916-24; R. Chr. Ch., Oakcliff, Dallas, Tex., 1924-32; Secy. Rural Ch., Division, Natl. Coun., 1932-35. Acting Dean S. Matth. Cathd., Laramie, Wyo., 1935. Mem. Stndg. Com.; Exam. Chapl., all Dio. Dal. Del. Gen. Conv., 1919, 28, 31. 1st Lieut. and Chapl. U. S. Army, 1918. Mem. Bd. City Welfare, Dallas, Tex.
- FENTON, Arthur K.** (Be.), 217 Bacon St., Jermyn, Pa.—P-in-C. S. James', Jermyn, S. Ann's, Winton, Oct., 1928—. b. Spruce, W. Va., Jan. 28, 1899; s. Arthur K. Fenton and Ella G. (Gibbons). Donaldson Sch., Hchester, Md.; Phil. Div. Sch., 1926, S.T.B. D.—July, 1926, P.—Feb., 1927, Bp. A. Mann. m. Florence A. Anderson, Phila., Pa., Aug. 15, 1928. P-in-C. S. Paul's, Peckville, Pa., 1928-30.\*
- FENTON, Arnold Alexander** (Conn.), 158 S. Cliff St., Ansonia, Conn.—R. Chr. Ch., Sept., 1934—. b. Metuchen, N. J., Sept. 10, 1901; s. Rev. John F. Fenton and Elizabeth (Butler). Un. Pa.; Wycliffe Coll.; Un. Toronto, L.Th.; Phil. Div. Sch. P-in-C. S. James, and attached Mssns., Riverton, Wyo.; P-in-C. Seabury Meml. Ch., Groton, Conn., 1929.
- FENTON, Carroll Healy** (A.), Morley, N. Y.—P-in-C. S. Paul Ch., Waddington, June, 1921—. b. Morley, N. Y., Feb. 23, 1886; s. Healy N. Fenton and Estelle M. (Johnston). Gram. Sch., Morley; H. Sch., Canton, N. Y.; S. Lawr. Un., A.B., 1908; G. T. S., 1911, B.D., 1912. D.—1911, P.—1912, Bp. Doane. In-C. Gr. Ch., Round Lake, N. Y., and two Mssns., 1911; R. Gr. Ch., Canton, N. Y.\*
- FENTON, Richard Morton** (Me.), 279 Congress St., Portland, Me.—R. S. Paul Ch., 1920—. b. Rawdon, Nova Scotia, June 13, 1878; s. Robert

- Fenton and Matilda (Miller). King's Coll., Windsor, N. S., B.A., M.A. D—1903, Bp. Courtney, P—1904, Bp. Kingdon. m. Lillian Diana Isabel Knickle, June 13, 1906.
- FENTON-SMITH, William Harvey.** Died March 27, 1934. For data see Edition 1932.
- FENWICK, Harry J.** (Be.), White Haven, Pa.—P—in-C. S. Paul's Ch.—Sometime, Ch. Redeem., Bloomingdale; Calv. Ch., Cairo, N. Y.; S. David's Ch., Bangor, Pa.; P—in-C. Chr. Ch., Bangor, Pa.; P—in-C. Chr. Ch., Forest City, Pa.\*\*
- FENWICK, Lawrence M.** (E. C.), Southport, N. C.—In-C. S. Philip's Ch., Southport, and Gr. Ch., Whiteville, 1934—. D—June, 1933, P—June, 1934, Bp. Darst.\*
- FERGUSON, David (Q.),** 385 Woodland Park, Oakland, Cal.—Retired—Sometime, In-C. S. Mark's, Maquoketa, Ia.; In-C. S. Paul's, Warsaw, Ill.\*\*
- FERGUSON, David Le Roy** (Ma.), 46 Moreland St., Boston, Mass.—R. S. Cyprian's Ch., 1920—, b. Lima, O., July 27, 1878; s. Joseph Samuel Ferguson and Carrie E. (Johnson). H. Sch., Zanesville, O.; Wilberforce Un.; St. Aug. Coll., 1900; E. T. S., 1903. D—1903, P—1905, Bp. Vincent. m. Maude Morris, 1917. Little Rock, Ark., 1903-04; Nashville, Tenn., 1904-05; Ch. Our Merc. Sav., Louisville, Ky., 1905-19; France, Y. M. C. A., 1917-19.
- FERGUSON, Edwin P.** (Pa.), Salt River, P. O. Jamaica, B. W. I.—D—Oct., 1931, Bp. Talitt. Cur. Phillips Brooks Meml. Chap., Phila., Pa., 1931-32.\*
- FERGUSON, George Linn.** 4102 Southern Parkway, Louisville, Ky.—Asst. S. Andrew's Ch.—, b. Gallipolis, O., Jan. 15, 1888; s. William Allen Ferguson and Louise (Linn). Beth. Coll., W. Va.; Bex. D—1919, Bp. Leonard, P—1919, Bp. Du Moulin. m. Margaret Catherine Vogan, 1916. R. Ch. Our Sav., Salem, O., 1919; Trin. Ch., Coshocton, O.; S. Mary's, Cleveland; S. Mark's, Waupaca, Wis.\*
- FERGUSON, George W.** (W. Ma.), De Soto Hotel, Savannah, Ga.—P—in-C. S. Paul's, 1934—. b. Lenox, Mass., Apr. 22, 1899; s. George W. Ferguson and Blanche Leone (Tillotson). Lenox Prep. Sch.; Dart., A.B., 1921; G. T. S., 1924, S.T.B., 1925. D—1924, P—1925, Bp. T. F. Davies. m. May Hobson, June 26, 1928. Asst. Ch. of Gd. Shpd., Rosemont, Pa., 1925-27; Can. Mssn., Dio. W. Ma., 1927-28; S. Peter's Ch., Springfield, Mass., 1928-33, resigned; Loc. Ten. Gr. Ch., Tucson, Ariz., 1933.\*
- FERGUSON, Lawrence C.** (N. I.), St. James Rectory, South Bend, Ind.—R. S. Jas. Ch., Sept., 1928—. b. Temple, Tex., June 9, 1894; s. Emmett Lee Ferguson and Mary Logan (Pennypacker). Un. Chicago; Nash., 1917. D—1917, P—1918, Bp. Webb. m. Winnefred E. Long, June 27, 1917. R. Gr. Ch., Hinsdale, Ill.; R. S. Simon's Ch., Chicago, Ill., 1922-28.
- FERGUSON, LeRoy Shur** (Minn.), 1157 Summit Ave., St. Paul, Minn.—R. Ch. Mess., Fuller Ave. near Dale, 1906. D—, and P—1903, Bp. Nicholson. Meth. Min.; R. S. Paul Ch., Hudson, Wis., 1902-06; Chapl. 1st Regt. Minn. Natl. Guard, 1916—. Overseas service with A. E. F.\*
- FERGUSON, Paul Stewart** (Q.), 5602-A Delmar Blvd., St. Louis, Mo.—Asst. Trin. Ch., 1932—. D—Oct., 1932, P—May, 1933, Bp. Fawcett.\*
- FERGUSON, Quentin** (Okla.), Alva, Okla.—P—in-C. S. Paul's, Alva, and In-C. Mssns., Woodward and Laverne, Oct., 1934—. b. Plainfield, N. J., June 30, 1908; s. Dudley L. H. Ferguson and Julia (Quentin). H. Sch., Plainfield; Colo. State Thrs. Coll.; S. John's Coll., Greeley, B.A., 1933. D—May, 1933, Bp. Ingley, P—Dec., 1933, Bp. Casady. Cur. Trin. Ch., Tulsa, Okla.
- FERGUSON, Robert Henry** (N. H.), 50 Main St., Orange, N. J.—Non-Par.—, Br., B.A., 1884, M.A., 1887; Newton Theol. Inst., B.D., 1887; Literary Worker and Surgeon, India, 1888; Br. Sch. Phil. and Psych., A.M., summa cum laude, 1894; Un. Vt., M.D., 1898; Un. Chicago, Sc.D., 1906. D—1894, Bp. Lawrence, P—1895, Bp. Niles. P—in-C. S. Barn. Ch., Norwich, N. H., 1897; R. Ashland, N. H., 1894-97; S. Pet-in-the-Mt., Holderness, N. H., 1894-97. Prof. Phil. and Theol., Japan, 1889-90; Pres. Los Angeles Un., 1891-93; Prof. Phil. and Eth. L. A. Un. Dean Acad. So. Cal. Coll., 1891-93; Un. Extens. Lect. Brown Un., 1893-94. Fellow Amer. Assoc. Anesthetists; Mem. N. Y. Soc. Interstate Assoc.; Pacific Coast Assoc.; Eastern Soc.; Soc. Great Britain; Canadian Soc.; all Anesthetists Soc.; Assoc. Mem. Southern Assoc.; Fellow Mass. Medical Soc., Amer. Medical Assoc.; Miss. Valley Medical Assoc.; N. Y. Acad. Medicine; Mem. Amer. Assoc. for Advancement of Science; Amer. Chemical Soc.; Fellow Royal Soc. Medicine, London; Am. Phar. Assoc.; Ill. State Surg. Soc.; Mem. Interna. Surg. Club. Author: "A Service in the Synagogue at the Time of Jesus Christ" (1887); "The Star of Bethlehem as Noticed in the Gospel Compared with Scientific Knowledge"; "When Was Jesus Born?"; "Mohammed and the Qur'an" (Pub. in Japan). Inventor, Ferguson Inhaler and Ferguson Method of Anesthesia. "An Inhaler for Open Ether Anesthesia"; "Opsonic Index in Relation to Anesthesia"; "Ethyl Chloride and Ethyl Bromide for Anesthesia"; "Anesthesia in Relation to Immunity"; "Some Psychic Factors of Anesthesia"; "An Artificial Airway for Surgical Anesthesia"; "Modern Biological Therapy"; "Intestinal Stasis and Constipation"; "Liquid Petrolatum in Medicine and Surgery."
- FERINGA, Nicholas M.** (N. Y.), 236 East 31st St., N. Y. C.—Vic. Chap. of Incarnation, Apr., 1925—. b. Netherlands, June, 1892; s. John Herman Feringa and Susanna (de Planque). S. Stph. Coll., B.A., 1915; G. T. S., 1918. D—1918, Bp. Webb (for Bp. McCormick), P—1919, Bp. Atchison (for Bp. Perry). m. Grace A. Waldron, May 7, 1928. Cur. Organist and Choirmaster, Trin. Ch., Newport, R. I., 1918-25.
- FERNE, Percival Malcolm** (Md.), 4215 Vermont Ave., Irvington, Baltimore, Md.—R. S. James Ch., Irvington, 1933—. V. T. S. D—May, 1932, P—Mar., 1933, Bp. Helfenstein. In-C. S. Matth. Ch., Sparrow's Point, Md., 1932.\*
- FERRANDO, Rt. Rev. Manuel.** Suffragan Bishop of Missionary District of Puerto Rico. Died Dec. 12, 1934. For data see Edition 1932.
- FERRAZ, Solomon** (S. Brazil), Caixa 2415, Sao Paulo, Brazil.—In-C. Saviour Mssn.—\*\*
- FERRIER, James Carleton** (W. Neb.), St. Elizabeth's Rectory, Holdrege, Neb.—R. S. Eliza. Ch., 1932—. b. Teeswater, Ont., Can., Oct. 10, 1871; s. James Porteus Ferrier and Mary (Milne). Kincardine Collgt. Inst., Can.; Western Un., London, Can.; Huron Coll., Can., 1896, B.D., 1st Cl. Hon. Theol., 1897. D—1896, P—1897, Bp. Baldwin, Dio. Huron. m. Mary Strachan. R. S. Joh. Ch., Dundalk, Can.; S. Paul's Ch., Toledo, O.; S. Alban's Ch., McCook, Neb., 1924-29; S. Thos. Ch., Falls City, Neb., 1929.
- ✦**FERRIS, Rt. Rev. David Lincoln,** Res., 325 Park Ave., Off., 307 Hiram Sibley Bldg., Rochester, N. Y.—Bp. Episc. Dio. Roch., 1932—. b. Peekskill, N. Y., Dec. 31, 1864; s. James A. Ferris and Catherine S. (Clark). Ho. Coll., B.L., 1888, M.L., 1891; Berk., 1893, B.D., 1911, S.T.D., 1921; Hob. S.T.D., 1920; S. Stph., L.H.D., 1921. D—1893, P—1894, Bp. Huntington. Con. Bp. Suff., Oct. 13, 1920, by Bpp. Brent, Hall, Whitehead, Israel, C. T. Olmsted. m. Mary Eversley Stuart, 1893. Mssy. Horsehead Par. and Big Flats, N. Y., 1893-96; Sen. Cur. S. Joh. Ch., Stamford, Conn., 1896-1900; Assoc. R. Calv. Ch., Pittsburgh, Pa., 1900-12; R. Chr. Ch., Rochester, 1912-20. Bp. Suff. Dio. W. N. Y., 1920-24; Bp. Coadj. Dio. W. N. Y., 1924-29; Bp. Dio. W. N. Y., 1929-32. Secy. Stndg. Com., 1907-12; Dep. Gen. Conv., 1916, 19; Trustee Hob. Coll.; Chrmn Natl. Com., "Churchman's Calendar of Daily Bible Readings." Author: "Studies in the Gospel According to St. Mark."

- FERRIS, Eversley Stuart** (W. N. Y.), 247 East Ave., Lockport, N. Y.—Cur. Gr. Ch. and Vic. All SS. Chap., Sept., 1927— b. Stamford, Conn., Mar. 2, 1900; s. Rt. Rev. David Lincoln Ferris and Mary Eversley (Stuart). E. H. Sch., Rochester, N. Y.; Hob., A.B., 1923; G. T. S., Grad., 1926, Oxford, Eng., 1926-27. D—May 30, 1926, Bp. D. L. Ferris, E. July, 1927, Bp. C. H. Brent, M. Martha C. Boynton, June 21, 1934.
- FERRIS, Ezra Floyd, Jr. (Me.)**, 15 Clifford St., Portland, Me.—R. S. Sph. Ch., Dec., 1928— C. C. C. Hdqtrs., Proctorsville, Vt., Active Chapel. (consent of Par.), Aug., 1934— b. Hackettstown, N. J., Dec. 5, 1880; s. Ezra Floyd Ferris and Marianna (Gardiner). Pub. Schs., Hackettstown and Chatham, N. J.; Blair Acad., Blairstown, N. J.; Princ., A.B., 1905; U. T. S.; Phila. Div. Sch.; G. T. S. D—1908, P—1909, Bp. Lines, m. Maude Schuyler Davenport, Apr. 24, 1909; c. son. Cur. S. Paul Ch., Newark, N. J., 1908-09; R. S. Mary Ch., Haledon, N. J.; P-in-C. Lyme Mssn., Conn., 1912-15; S. Mich., N. Y. C., 1915-16; Holy Trin. (S. Jas. Par.), N. Y. C., 1917-19; Field Secy., "Every Name Campaign," N. Y. C., 1919; S. Mary Ch., Lake Mohegan, N. Y., 1919-23; two of these years, Mast. English, Mohegan Lake Sch. for Boys. S. Andr. Ch., Manchester, N. H., 1923-28.
- FERRIS, John Oliver (N'k)**, 191 Roseville Ave., Newark, N. J.—Non-Par.— Nash., B.D., 1887. D—1887, Bp. Brown, P—1887, Bp. Welles. R. S. Jas. Ch., St. Paul Mssn.; Chr. Ch., Newark, N. J.; S. Paul Ch., Denver, Colo., 1909; S. Matth. Ch., Newark, N. J.; Gd. Shpd. and S. Luke Ch., Ringwood Manor, N. J.; P-in-C. S. Paul's, Newark, N. J.\*\*
- FERRIS, Theodore Parker** (N. Y.), 175 9th Ave., N. Y. C. Asst. Gr. Ch., Fellow and Tutor, G. T. S., Sept., 1933— b. Port Chester, N. Y., Dec. 23, 1908; s. Walter Andrew Ferris and Eva (Parker) H. Sch., Port Chester; Harv., A.B.; G. T. S., June, 1933; Un. Theol. Sem., now in course. D—June, 1933, P—1934, Bp. Manning.
- FIELDING, James Henry (Lex.)**, R. R. 1, Charlottesville, Va.—Non-Par.— Un. Tor., B.A. (Hon. Phil.), 1895; Wyc. D—1894, Bp. Sweatman, P—1896, Bp. DuMoulin. R. Ch. Nativ., Marysville, Ky., 1910-17; Ch. of the Nativ., Cincinnati, O.; P-in-C. Trin. Ch., Danville, Ky.\*\*
- FIFER, Philip Thacher (Pa.)**, R. D. 1, Collegeville, Pa.—Vic S. James', Perkiomen, July, 1931— b. Phila., Pa., Mar. 12, 1908; s. Louis Ewald Fifer and Henrietta (Ruch). Un. Pa.; Phil. Div. Sch., 1931, Th.B., 1931. D—June, 1931, P—Mar., 1932, Bp. Taitt. m. Letitia Bowen Ashworth, July 6, 1929; c., son, daughter.
- FIGG, James Alfred** (Sw. Va.), St. Thomas Rectory, Christiansburg, Va.—R. S. Thos. Ch., Nov., 1920— b. Prince George, Va., Feb. 26, 1891; s. William B. Figg and Evelyn Clarke (Butts). St. John's Sch., Uniontown, Ky.; Natl. Salesman Trng. Assoc., Chicago, Grad.; The Perfect Voice Inst., Chicago; V. T. S. D—June, 1917, Bp. Randolph, P—Nov., 1918, Bp. Tucker. m. Constance Guerrant Rigby, June 29, 1921; c., two. R. S. Luke Ch., Clover, Halifax Co., Va.
- FILKINS, Warren Van Houten (N'k)**, 575 Kearney Ave., Arlington, N. J.—R. Trin. Ch., 1914— b. Passaic, N. J.; s. Leroy W. Filkins and Anna M. (Van Houten). Un. Pa., D.D.S., 1898; G. T. S., S.T.B., 1910. D—1909, P—1910, Bp. Lines. m. Jessie M. MacDougall, N. Y. C., Aug. 22, 1899. Cur. S. Joh. Ch., Passaic, N. J., 1909-10; R. Calv. Ch., Bayonne, N. J., 1910-14.\*
- FILLMORE, Albert Ernest** (Minn.), Fairmont, Minn.—Retired, Dec., 1930— b. Dakota Co., Minn., Feb. 5, 1864; s. Daniel James Fillmore and Harriet (Warner). Un. Minn., A.B., 1888; Sea., B.D., 1891. D—1891, Bp. Whipple, P—1892, Bp. Gilbert. m. Alice Bryant, St. Paul, Minn., June 18, 1895. Asst. Ch. of Messiah, St. Paul, 1891-92; R. S. Jas. Ch., St. Paul, Minn., 1892; S. Paul Ch., Vermilion, S. Dak., 1894; Gr. Ch., Madison, and Trin. Ch., Howard, Minn., 1898; S. Pet. Ch., Duluth, Minn., 1899; S. Paul Ch., Vermilion, S. D., 1901-05; S. Joh. Ch., Mankato, Minn., 1905-08; S. Martin's, Fairmont, Minn., 1908-30. Rur. D. Mankato Dnry. Dio. Minn., 1915-30.\*
- FINDLEY, Charles Walter (A.)**, 472 Western Ave., Albany, N. Y.—R. S. Andr. Ch., Sept. 1, 1923— b. Glasgow, Scotland, Sept. 13, 1885; s. John Walker Findley and Amelia (Young). Colby Acad., New London, N. H.; Harv., B.A., 1911; Union Sem., 1912-13; E. T. S., B.D., 1914. D—1914, Bp. Wm. Lawrence, P—1915, Bp. W. W. Webb, m. Helen Holden Plumb, June 11, 1914; c., sons, two. Cur. S. Paul's, Milwaukee, 1914-15; Cur. S. Joh. Ch., Bridgeport, Conn., 1915-18; R. S. Mark Ch., Fall River, Mass., 1918-23.
- FINLAY, Rt. Rev. Kirkman George**, 1717 Green St., Columbia, S. C.—Bp. Dio. U. S. C., Oct. 10, 1922— b. Greenville, S. C., Oct. 1, 1877; s. James Alexander Finlay and Marion Ponsonby (Gun). Private Sch.; Furman Un., B.Lit., 1899; Sewanee, G.D., 1902. D—1902, P—1903, Bp. Capers. Con. Ep. Jan. 20, 1921, by Bpp. Guerry, Cheshire, Reese, Mikell, Darst, Horner, DuMoulin. m. Lucy Reed, St. George, S. C., Apr. 22, 1903. Mssy-in-C. Ho. Trin. Chap., Clemson Coll.; R. S. Paul Ch., Pendleton, S. C.; S. Joh. Ch., Walhalla, S. C.; Ascen. Ch., Seneca, S. C., 1902-07; Dean Colomb. Conv., 1908; R. Trin. Ch., Columbia, S. C., 1907-21. Del. Gen. Conv., 1913-16; Trust. Dio., 1909. With Amer. Expeditionary Forces, Y. M. C. A. Secy., Oct., 1918-May, 1919, at Is-sur-Tille and Lux, France. Bp. Coadj. Dio. S. C., 1921-22. Pres. and Dir. Kanuga Conferences since 1928—.
- FIRTH, Henry H. (M.)**, 115 N. 6th St., St. Clair, Mich.—R. S. Paul's Ch., St. Clair, and S. Mark's, Marine City, Dec., 1923— b. Ely, Cambridge-shire, Eng., July 1, 1887; s. Rev. George W. Anson Firth, Can. Durham Cathd., and L. C. (May). Durham Sch. and Un. Eng., B.A.; Studied under Bp. of Durham, Eng., and Bp. Osborne. D—1916, Bp. Osbourne, P—1917, Bp. Sherwood. m. Mary A. Minns, 1917; c., sons, two. R. S. Paul's, Carlinville, Ill., 1917-29.
- FIRTH, Martin Samuel** (W. Ma.), Caixa 174, Porto Alegre, R. G. do Sul, Brazil—Chapl. Southern Cross School for Boys, 1934— D—June, 1933, Bp. T. F. Davies, P—May, 1934, Bp. W. M. M. Thomas. Asst. Ch. of the Nazarene, Sant' Anna do Livramento, R. G. do Sul, Brazil, 1933.\*
- FISCHER, Frederick** (S. O.), 221 W. Euclid Ave., Springfield, O.—R. Ch. of Heavenly Rest, Apr., 1926— b. Marietta, O.; s. William Christian and Katherine (Reinwald) Fischer. Marietta Acad., 1887; Marietta Coll.; Denison Un.; Rochester Theol. Sem., 1899, B.D., 1926; Bex., S.T.M., 1929; Wittenberg Coll., B.A., 1930, M.A., 1931. D—1916, P—1917, Bp. T. I. Reese, m. (1) Addie M. Wilmont, 1899 (died, 1916); (2) Mrs. Charles L. Sherwood, 1923. In-C. Gr. Ch., Pomeroy, O., 1915-16; R. Trin. Ch., London, O., 1916-26; Chapl. London Prison Farm during rectorship of Trin. Ch., Mssy-in-C. (at times) All SS., Wilmington, S. Andrew's, Washington Court House; Ch. of Our Saviour, Mechanicsburg, all in Ohio. Grand Chapl. Grand Lodge of Ohio, I. O. O. F., 1921.\*
- FISH, James Thomas (L. A.)**, 3025 1/2 Van Buren Pl., Los Angeles, Cal.—P. Vic. Calv. Mssn., Los Angeles, S. George's, Hawthorne, S. Timothy's, Compton, Dec., 1929— b. Wallaceburg, Ont., Can., Sept. 16, 1900; s. Thos. R. Fish and Effie M. (Taylor). H. Sch., Wallaceburg; Huron Coll., 1927; Un. West. Ont., London, Can.; Un. So. Cal. D—May, 1928, P—Dec., 1929, Bp. Stevens. m. Ethel Victoria Howell, Jan. 9, 1930.
- FISH, Paul Rogers** (N. J.), 637 Pearl St., Elizabeth, N. J.—Assoc. Institutional Chapl., Board Christian Social Service, Dio. N. J., 1925— b. Brooklyn, N. Y., Nov. 29, 1872. G. T. S., 1897. D—1897, P—1897, Bp. Nicholson. Cur. S. Clem. Ch., N. Y. C., 1897-98; S. Barn. Ch., Brooklyn,

- N. Y., 1898-99; Ho. Cross Ch., Kingston, N. Y., 1899-1900; S. Mark Ch., Springfield, Vt., 1901-04; Ch. Ho. Spr., Kingston, N. Y., 1904-14. Cur. Chr. Ch., Elizabeth, N. J., 1915-25.
- FISH, Samuel C. (L. I.)**, Southampton, N. Y.—R. S. Joh. Ch., 1908—. b. Foughkeeps, N. Y., 1876; s. Ira Fish and Almeda (Myers), Colmb. B.A., 1904; G. T. S., B.D., 1907. D.—1907. P.—1908, Bp. Burgess, m. Elizabeth Donaldson, Chicago, Ill., 1910. Assoc. S. Luke Ch., Easthampton, L. I., 1907-08. Exam. Chapl., 1911. Mem. Dioc. Council, 1920-23.
- FISHBURNE, Charles C. (U. S. C.)**, Box 202, Winstboro, S. C.—In-C. S. John's, Winstboro, S. Mark's, Chester, and S. Peter's, Great Falls, 1931—. V. T. S. D.—Jan., 1931, Bp. Finlay.\*
- FISHER, Frank Reginald (Roch.)**, 278 Hazelwood Terrace, Rochester, N. Y.—R. S. Mark's and S. John's Ch., Dec., 1933—. b. Geneva, N. Y., Mar. 28, 1900; s. Frank Marion Fisher and Emma (Robson). Geneva Gram. and H. Schs.; Hob., B.S.; G. T. S., 1928. D.—1928, P.—1929, Bp. Ferris. R. Gr. Ch., Scottsville, and S. Andr. Ch., Caledonia, N. Y., 1928-33.
- FISHER, George A. (N. C.)**, 1501 S. Wilmington St., Raleigh, N. C.—In-C. S. Ambrose's Ch.—\*\*
- FISHER, J. Leonard (Miss.)**, Orinda, Tenn.—Retired—. Sometime In-C. Trin. Ch., Hattiesburg, Miss.\*\*
- FISHER, Stanley Ross (Ma.)**, Hanover, Mass.—In-C. S. Andrew's Ch., Oct., 1934—. D.—Oct., 1934, Bp. Sherrill. Congregational Ministry, 25 yrs.\*
- †**FISKE, Rt. Rev. Charles**, 1517 Genesee St., Utica, N. Y.—Bp. Dio. C. N. Y., 1924—. b. New Brunswick, N. J., Mar. 16, 1868; s. William Henry Fiske and Mary (Houghton). S. Stph., S.T.D., 1912; G. T. S., B.D., and S.T.D., 1916; Syr. Un., LL.D., 1916, Litt.D., 1930; Hamilton Coll., D.D., 1921; Hob. L.H.D., 1925. D.—1896, P.—1897, Bp. Scarborough. Con. Bp. Sept. 23, 1915, by Bpp. Tuttle, Weller, Chas. T. Olmsted, Griswold, Darlington, Reese, Kinsman, Harding, Murray. m. Elizabeth Curlett Crampton, Baltimore, Md., 1901. Assoc. Mssn., Trenton, N. J., 1896-98; R. S. Paul Ch., Westfield, N. J., 1898-1901; Ch. Transfg., Phila., Pa., 1901-02; S. Joh. Ch., Somerville, N. J., 1902-03; S. Joh. Ch., Norristown, Pa., 1908-10; S. Mich. All Ang. Ch., Baltimore, Md., 1910-15; Bp. Coadj., Dio. C. N. Y., 1915-24. Trust. G. T. S. Author: "The Religion of the Incarnation" (1908); "The Church: What It Stands for and What It Does" (1909); "Sacrifice and Service" (1916); "Back to Christ" (1917); "The Experiment of Faith" (1918); "The Faith by Which We Live" (1919); "The Perils of Respectability" (1920); "The Christ We Know" (1927); "The Confessions of a Puzzled Parson" (1928); "The Real Jesus" (in collaboration with Prof. B. S. Easton) (1929); "Calvary Today" (1930); "From Skepticism to Faith" (1934). Frequent contributor to Atlantic Monthly, Harper's, Scribner's, Forum and other magazines; contributor to various collections of essays on modern problems, symposia, etc.; pamphlets.
- FISKE, George Stanley (Ma.)**, 121 Commonwealth Ave., Boston, Mass.—M-in-C. S. Andrew's Ch., Orient Heights, E. Boston, May, 1914—. b. Paris, France, May 19, 1867; s. George Jenkes Fiske and Frances Lathrop (Beebe). Chauncy Hall Sch. and John P. Hopkinson's Sch., Boston, Mass.; Harv., B.A., 1891, LL.B., 1895; E. T. S., B.D., 1898. D.—June, 1898, P.—May, 1902, Bp. Lawrence. Asst. S. John's Ch., East Boston, Mass., 1900-14.
- FITTS, Frederick Whitney**, 40 Linwood St., Roxbury, Boston, Mass.—R. S. Joh. Ch., Roxbury, 1908—. b. Lowell, Mass., Apr. 11, 1872; s. Frank Eugene Fitts and Charlotte Isadora (Whitney). Mass. Tech. Inst., 1893; Harv., 1902. E. T. S., B.D., 1901. D.—1901, Bp. Lawrence. P.—1902, Bp. Worthington. m. Clara Eliza Atwood, 1917. Cur. Calv. Ch., N. Y. C., 1901-02; Assoc. P. S. Stoph. Ch., Boston, Mass., 1902-07; Assoc. R. S. Joh. Ch., Roxbury, 1907-08.\*
- FITZ, Frank (Ma.)**, 33 Bowdoin St., Boston, Mass.—Vic. Ch. of S. Augustine and S. Martins, Jan., 1925—. S. Nich. Coll., Lansing, Eng. D.—1901, Bp. Willis, P.—1902, Bp. Registrar. Sacrist. S. Andr. Cathd., Honolulu, 1898; 1906; P-in-C. Hawaiian Congreg., 1902-06; Princ. Iolani Sch., Honolulu, 1901-06; Warden, Aliiolani Coll., 1906-09; Cur. Ch. S. John the Evang. and Asst. Ch. S. Augustine and Martin, Boston, Mass., 1909-25.
- FITZGERALD, George Lakin (R. I.)**, St. Thomas Rectory, Greenville, R. I.—Mssy-in-C. S. Thom. Ch., Sept., 1927—. b. Milford, Mass., Feb. 26, 1903; s. Thomas Henry Fitzgerald and Ada May (Lakin). H. Sch., Milford, 1920; S. Stph. Coll., 1920-22; Br., A.B., 1924, M.A., 1931; Berk., 1927. D.—May, 1927, P.—Nov., 1927, Bp. Perry. m. Elsie Hamlin (Rush) Hawk, June 24, 1927.
- FITZGERALD, John Henry (L. I.)**, 7301 Ridge Blvd., Brooklyn, N. Y.—R. Chr. Ch., Bay Ridge, Brooklyn, 1915—. Secy. Dio. L. I., 1925—. b. Milford, Conn., Aug. 17, 1885; s. Rev. John Henry Fitzgerald and Helen Maria (Robertson). Ya., B.A., 1908; Berk., 1911. D.—1911, P.—1912, Bp. Brewster. m. Gertrude A. Sexton, June 30, 1928. c. John Henry III, Oct. 30, 1933. Cur. S. Joh. Ch., Waterbury, Conn., 1911-15. Asst. Secy. House Bishops, 1928-34. Trust. Berk., 1931—.
- FITZPATRICK, Ernest James (F. L.)**, 312 E. Main St., Plymouth, Wis.—R. S. Paul's Ch., Aug., 1928—. b. Toronto, Can., 1892; s. Frederick Wm. Stanley Fitzpatrick, M.D., and Frances Biglitz (Pelham). Un. Minn.; Sea., 1925. D.—Mar., 1925, Bp. Faber, P.—May, 1927, Bp. Fox. m. Nell Clement, July 27, 1926; c., one. In-C. Calv. Ch., Roundup, Mont.\*
- FITZPATRICK, Frank Norman (N. J.)**, Allen University, Columbia, S. C.—Prof. Sociology, Logic and Psychology, 1933—. b. Marion, S. C., July 10, 1898; s. Alexander Fitzpatrick and Margaret Anne (Holder). Howard Un., Acad., 1911; Howard Un., B.A.; G. T. S., A.B., 1915-18; S. John's Coll., Brooklyn, M.A., 1929; Allen Un., D.D., 1930. D.—June, 1918, Bp. Harding, P.—Dec., 1918, Bp. Demby. m. Catherine Lorraine Hoover, Aug. 6, 1931; c. daughter. P-in-C. Ch. Redeem., Oklahoma City, Okla., 1918; Dean, Allen Un., 1930-33.
- FITZ-SIMON, Edmund Watson (N. Y.)**—Non-Par.—, D.—1910, Bp. Partridge. Cur. S. Mary Ch., Tuxedo, N. Y., 1910.\*\*
- FITZ-SIMON, William (N. Y.)**, Morgan Grenfell, London, England.\*
- FLANAGIN, Ross Harrison (N'k)**, P. O. Box 328, Hillsdale, N. J.—Vic. Ho. Trin. Mssn., Sept., 1934—. b. Sykesville, N. J., Oct. 8, 1888; s. William Givens Flanagan and Sarah Lyons (Platt). Com. H. Sch., Brooklyn; Shenandoah Inst., Dayton, Va.; Rut., B.A., 1916; G. T. S. (non-Grad.). D.—1920, P.—1921, Bp. Matthews. m. Theodora Madeleine Oley, July 13, 1919. c. two. R. S. Andr. Ch., Bridgeton, N. J.; R. S. Paul Meml. Ch., Oaks, Pa.; S. Luke Ch., Newtown, Pa.; Vic. S. Peter's, Washington, S. James', Delaware, S. Luke's, Hope, N. J., 1929-34. Secy. and Treas., Soc. of the Nazarene. Mem. Phi Gamma Delta. Former Chapl (1st Lt. O. R. C.) U. S. Army; Mem. Amer. Leg., Past Commander, Post 95, Bridgeton, N. J.
- FLEETWOOD, William Webster (L. A.)**, 450 El Camino, Beverly Hills, Cal.—R. All SS. Ch.—, b. Marquette, Mich., June 8, 1875; s. Rev. Benjamin Franklin Fleetwood and Helen (McDole). W. T. S., 1900. D.—and P.—1900, Bp. McLaren. m. Alice M. Cobban, 1902. Ch. Transf., Chicago, 1900-06; S. Mark Ch., Durango, Colo., 1906-08; R. Ch. Gd. Shpd., Ogden, Utah; Dean S. Mark's Cathd., Salt Lake City, Utah. Mem. Coun. Adv.\*
- FLEMING, Andrew (L. I.)**, 450 E. 26th St., Brooklyn, N. Y.—R. Emer. Ch. of Nativity, Brooklyn, 1926—. Al., B.A., 1881, M.A., 1884; G. T. S., S.T.B., 1885. D.—1885, P.—1886, Bp. Whitehead. R. Trin. Ch., Conneautville, Pa., 1885-88;

- S. Joh. Ch., 1888-92; Calv. Ch., Ashland, Ky., 1892-98; Ch. Epiph., Brooklyn, 1898-99; Cur. S. Thom. Ch., Brooklyn, 1899-1900; S. Jo. Ch., Parkville, 1901-04; Ch. of Nativity, Brooklyn, N. Y., 1904-26 (resigned). Editor: "Drummond's Evolution of Bible Study."\*\*\*
- FLEMING, Frederic Sydney** (N. Y.), 74 Trinity Place, N. Y. C.—R. Par. of Trin. Ch., 1932—, b. Middletown, Me., Mar. 7, 1886; s. John Fleming and Isabel Maude (Crawley). Lewis Inst.; Priv. Tutoring; W. T. S., S.T.B., 1911, D.D., 1933 (Hon.); Nash, D.D., (Hon.), 1926; Hob., LL.D., 1933 (Hon.). D—June, 1911, P—Dec., 1911, Bp. C. P. Anderson. m. Margaret Moore, Nov. 4, 1916. Cur. S. Barth. Ch., Chicago, Ill., 1911; P-in-C. S. Paul's Ch., La Salle, Ill., 1912-15; R. Ch. of Atone, Chicago, Ill., 1915-27; S. Stph. Ch., Providence, R. I., 1927-30; Vic. Chap. Intercuss., Trin. Par., N. Y. C., 1930-32. Elected Bp. Coadj., Dio. N. Ind., Oct. 22, 1924, declined. Elected Bp. Dio. Ol., Oct. 29, 1924, declined. Exam. Chapl. and Mem. Stndg. Com., Dio. N. Y. Trust, following G. T. S.: The Mary Wheeler Sch., Providence, R. I.; Bard Coll.; Colmb. Un.; St. Dunstan's Coll.; Coll. of Preachers, Washington, D. C.; Cathd. of S. John the Divine; Leake and Watts Orphan Home; Sailor's Snug Harbor; Church Mssn. of Help; City Mssn. Soc.; Soc. for Promoting Religion and Learning; Amer. Ch. Building Fund Cmssn.; N. Y. Protestant Epis. Public School. Dep. Gen. Conv., 1922, 25, 34.
- FLETCHER, Alfred** (L. A.), 159 South Kingsley Drive, Los Angeles, Cal.—Retired, 1917.—Can. S. Paul's Cathd., 1930—, b. Canada, 1856; s. John Fletcher and Sarah Jane (Haslam). Trin. Coll., B.A., 1877, M.A., 1882. D—1879, P—1880, Bp. Sweatman. m. Charlotte Dundas, 1883. Charleston, Can., 1879-80; Alliston, Can., 1880-85; Pasadena, Cal., 1885-86; Redlands, Cal., 1886-92; Corona, Cal., 1892-96; All SS. Ch., San Diego, Cal., 1896-1901; Covina, Cal., 1901-16; Ch. Ascen., Los Angeles, Cal., 1916-17; Asst. Secy., Dio. L. A., 1896-1905; Dioc. Secy., same, 1905-26. Literary Production: "Genesis Not Opposed to Evolution" (1926); "The Reasonableness and the Compelling Power of the Incarnation" (1931).
- FLETCHER, Custis** (Ky.), 809 Kentucky Ave., Paducah, Ky.—R. Gr. Ch., 1918—, b. Accomac Co., Va., Aug. 27, 1878; s. Thomas Edgar Fletcher and Eliza Custis (Drummond). Roa., A.B., 1901; V. T. S., B.D., 1909. D—1904, P—1905, Bp. Randolph. m. Margaret Mary Presley, Temple, Tex., Jan. 28, 1913. c. sons, two; daughters, two. Tazewell, Va., 1904-07; R. Fort Thomas, Ky., 1907-11; Chr. Ch., Temple, Tex., 1911-18. Dep. Gen. Conv., 1925, 28, 31, 34. Dean Paducah Convo., 1928-34.
- FLETCHER, Joseph** (W.), The National Cathedral Library, Mt. St. Alban's, Washington, D. C.—Can. and Librarian, Washington Cathd., 1926.—R. Emer. Rock Creek Par., Washington, D. C., 1926—. D—1880, P—1882, Bp. Pinkney. R. All SS. Par. and Prin. Hannah More Acad., Md. Dio. Sch. for Girls, Reisterstown, Md.; R. Brookland Par., and Rock Creek Par., Washington, D. C., 1919-26.
- FLETCHER, Joseph Francis, III** (N. C.), St. Mary's School and Junior College, Raleigh, N. C.—Chapl. and Teacher, History, Philosophy and Bible, St. Mary's Sch. and Junior Coll., Nov., 1932—. b. Newark, N. J., April 10, 1905; s. Joseph Francis Fletcher, II, and Julia (Davis). Un. W. Va., A.B.; Yale; Berk., B.D.; Sch. and Un. of London. D—June, 1929, P—Aug., 1930, Bp. Gravatt. m. Forrest Hatfield, April, 1929. c. son, Joseph Francis, IV.
- FLETCHER, Robert Capers** (Ala.), 319 Broadway, Homewood, Birmingham, Ala.—Mssy. to the Deaf, 4th Province, Nov., 1929—. b. Arab, Ala., June 11, 1900; s. Jefferson Dewey Fletcher and Minne (Cobb). Gram. Sch., Albertville; Sch. for the Deaf, Talladega, Ala.; Galaudet Coll., B.A.; Un. Pa.; Phil. Div. Sch. D—June, 1929, Bp. McDowell, P—June, 1931. m. Estelle Collins Caldwell, July 9, 1931; c. son, daughter.
- FLICK, George Frederick** (C.), 6336 Kenwood Ave., Chicago, Ill.—P-in-C. All Ang. Ch. (Deaf), 1903—, and Gen. Mssy. Deaf. Dios. Mil., Eau Claire, Quincy and Sp. b. Cincinnati, Aug. 18, 1877; s. Christian Frederick Flick and Louisa (Herbst). Gal'det Coll., B.S., 1903; V. T. S., 1906. D—1906, P—1907, Bp. Satterlee. m. Amelia B. Rouse, Baltimore, Md., Oct. 24, 1906. Asst. Mssy. in So., 1906-08.
- FLIEDNER, August Christian** (N. J.), Arlington, N. J.—Retired.—Sometime R. Trin. Ch., Irvington, N. J.; R. Chr. Ch., Danville, Pa.; R. S. Barn. Ch., Burlington, N. J.\*\*
- FLINCHBAUGH, Frederick L.** (Be.), 49 S. Franklin St., Wilkes-Barre, Pa.—R. S. Stph. Ch., 1924—. b. York, Pa., Nov. 14, 1874; s. Frederick Flinchbaugh and Louisa (Feiser). Wesl. Un., A.B., 1899, D.D., 1920; E. T. S., B.D., 1902. D—1903, Bp. Lawrence, P—1903, Bp. Talbot. m. Anne Harrison Bacot, 1919; c. daughter. Asst. S. Stph. Ch., Wilkes-Barre, Pa., 1902-04; R. S. Joh. Ch., Salem, N. J., 1904-06; Vic. Calv. Ch., Wilkes-Barre, Pa., 1906-08; R. Calv. Ch., Cincinnati, O., 1908-24. Secy. Cathd. Chapter, 1910-21; Secy. Stndg. Com., 1912-23. Dep. Gen. Conv., 1913, 16, 19, 22, 25, 31, 34.
- FLINT, Homer Abial** (P.), 325 Oliver Ave., Pittsburgh, Pa.—Exec. Secy. Dio. P., 1920—, and Secy.—Treas. Bd. Trust., 1920—. b. Mar. 21, 1875. Dartmouth; S. Stph., B.A., 1897, M.A., 1900; Un. N. Y., A.M., 1900; West Un. Pa. (now Un. Pittsburgh), Ph.D., 1906; G. T. S., 1900. B.D., 1901. D—1900, Bp. Doane, P—1900, Bp. Whitehead, m. Nov. 14, 1900. Cur. S. Phil. Ch., Pittsburgh, Pa., 1900-01 Assoc. R. Chr. Ch., Pittsburgh, Pa.; 1901-03; Archd. Dio. P. Chapl. Laymen's Mssy. League, 1903-07; R. Chr. Ch., Montpelier, Vt., 1907-15. Exam. Chapl.; Mem. Stndg. Com., Dio. Vt.; R. Ch. the Nativ., Crafton, Pa., 1916-18; R. S. Peter's Ch., Pittsburgh, 1918-20. Mem. P. Dioc. Coun., 1919—. Dep. Gen. Conv., 1922, 25, 28, 34. Mem. Cathd. Chapter, 1928-29.
- FLOCKHART, John** (S. D.), Dell Rapids, S. D.—Retired, 1933—. b. Ballarat, Australia, Jan. 8, 1859; s. John Flockhart and Janet (Seaton). West. Coll., 1886; Sea., B.D., 1898. D.D. 1930. D—1897, Bp. Gilbert, P—1898, Bp. Whipple. m. (1) Mary Edwards, July 21, 1886; (2) Menella G. Van Scooter, Nov. 19, 1924. R. S. Math. Ch., Chatfield, Minn., 1897-99; Chr. Ch., Benson, Minn., 1899-1901; Gr. Ch., Montevideo, Minn., 1901-02. In-C. Yankton Indian Mssn. S. D., 1902-29; In-C. Ch. of Redeemer, Flan-dreau and Ch. of Living Water, Dell Rapids, S. D., 1929-23. Exam. Chapl., 1907-33.
- FLOCKHART, John Edwards** (Ia.), 1428 Locust St., Dubuque, Ia.—R. S. Joh. Ch., Nov., 1923—. b. Madagascar, April 26, 1887; s. Rev. John Flockhart and Mary (Edwards). Yankton Coll.; G. T. S., non-grad. D—1910, P—1913, Bp. Millsbaugh. m. Gwendolyn Aylmer Wolfe, 1918. Asst. Chr. Ch., Staten Island, N. Y., 1911-12; R. S. Paul Ch., Manhattan, Kan., 1912-14; S. Andr. Ch., Omaha, Neb., 1914-18; Trin. Ch., Norfolk, Neb., 1918-20; Chr. Ch., Leads, S. D., 1920-23. Mem. Dioc. Coun., Dio. Neb.; Mem. Bp. and Coun.; Chrmn. Field Dept., Dio. Ia. Del. Prov. Syn., 1924, 25, 26, 27.\*
- FLOCKHART, Robert Seaton** (Conn.), 830 Whitney Ave., New Haven, Conn.—R. S. Thomas' Ch., Sept., 1934—. b. Plymouth, Eng., Jan. 15, 1889; s. Rev. John Flockhart, D.D., and Mary (Edwards). Pub. Sch., Yankton, and St. Nor., S. D.; Friend's Un.; G. T. S., 1911-14 (Tab.), D.D., 1927. D—1914, P—1915, Bp. Millsbaugh. m. Marguerite Alice Meyer, Omaha, Neb., Jan. 10, 1917; c. daughter. R. Gr. Ch., Chanute, Kans., 1914-15; Assoc. R. All SS. Ch., Omaha, Neb., 1915-17; Ch. Resurr., Fern Bank, Cincinnati, O., 1917-20; Ch. Ascen., Wyoming, Cincinnati, O., 1920-23; S. Thos. Ch., Sioux City, Ia., 1923-29; S. John's Ch., Western Run Par., Md., 1929-34; Dean Des Moines Deanery, Ia., 1926-29. Mem. Bp. and Coun., 1927-29; Chrmn. Dioc. Dept. Mssns., 1927-29; Mem. Dioc. Dept. Christian Soc. Serv., 1927-29; Dioc. Chrmn., Evan-

- gelization Com., 1928; Del. Prov. Syn., 1923, 26, 28; Natl. Crusader, 1927; Dep. Gen. Conv., 1928. Assoc. Secy. Field Dept., Natl. Coun., 1928-32. Mssnr., Dioc. Preaching Mssns., Washington, D. C., 1930-32; Mem. City Mssn. Staff, Baltimore, Md., 1929-34; Mem. Faculty Racine Conf., 1931. Leader Clergy Confs., Dio. Me., 1931; Chapl., Hannah More Acad., Baltimore, Md., 1933-34; Instr. Md. Dioc. Nor. Sch., 1933-34.
- FLORENCE, Porter Frazier** (Tenn.), Wadley, Ala.—Non-Par.—Illness, May, 1934—, b. Notasulga, Ala., Nov. 25, 1902; s. Porter Frazier Florence, Sr., and Pauline Rebecca (Ramsey) Barker Gram. Sch., Birmingham, Ala.; Simpson Prep. Sch.; Birmingham-Southern Coll., A.B., 1924; Emory Un., Grad. work, 1925. D—May, 1931, Bp. Maxon. m. Harriett Elizabeth Schuessler, June 20, 1928; c. son. In-C. Thankful Meml. Ch., Chattanooga, Tenn., 1931-34.
- FLOYD, Byron E. A.** Died August 14, 1934. For data see Edition 1932.
- FLOYD-JONES, Elbert** (N. Y.), Wall St., Cold Spring, N. Y.—R. S. Mary's-in-the-Highlands, 1895—. b. Poughkeepsie, N. Y., Apr. 7, 1867; s. Elbert Floyd-Jones and Mary Caroline (Wigham). Berk. Sch., N. Y.; Colomb. B.A., 1889, M.A., 1890; Un. Medal for service and achievement, 1929; G. T. S., S.T.B., 1893. Oxford, Eng., 1893 (Non. Grad.). People's Natl. Un. (changed to Webster Un.), Atlanta, Ga., D.D., 1922. D—1893, P—1894, Bp. Potter, Asst. S. Phil-in-the-Highlands, Garrison, N. Y.; Calv. Ch., N. Y. C. Author: "History of St. Mary's Church in the Highlands" (1920); "A Relic of the Highway, Origin and Use of Mile Stones" (1923); "Cold Spring Fire Co. No. 1" (1926).
- FLYE, James Harold** (At.), St. Andrews, Tenn.—Asst. and Instr. S. Andr. Sch., Sept. 1, 1918—. b. Bangor, Me., Oct. 17, 1884; s. James Flye and Mary Abigail (Simpson). Ya., B.A., 1910; Un. Va., M.A., 1912; G. T. S., 1915. D—1915, Bp. Lines, Actg. for Bp. C. K. Nelson, P—1915, Bp. C. K. Nelson, m. Grace Eleanor Houghton, Mansfield, O., July 15, 1915. R. S. Stph. Ch., Milledgeville, Ga., 1916-18.\*
- FOGARTY, J. W.** (C.), In England—.
- FOHNER, Grover C.** (Er.), 162 Madison Ave., Brookville, Pa.—In-C. Ho. Trin. Ch.—, D—June, 1931, Bp. Ward. Sometime Presby. Minister. Cur. S. John's Ch., Sharon, Pa.\*\*
- FOLEY, George Cadwalader**, 4504 Locust St., Phila., Pa.—Prof. Emer. System. Div., Phil. Div. Sch., 1934—. b. Phila., Pa., June 29, 1851; s. David Francis Foley and Elizabeth (Freeland). Griss. Coll., 1872; Phil. Div. Sch., 1875, S.T.D., 1899. D—1874, P—1875, Bp. Stevens. m. Jane B. Witmer, Phila., Pa., Jan. 8, 1880. Asst. S. Matt. Ch., Phila., Pa., 1874-75; R. S. Jas. Ch., Pittston, Pa., 1875-79; R. Trin. Ch., Williamsport, Pa., 1879-1905; Prof. Hom. and Pastoral Care, Phil. Div. Sch., 1905-15; Prof. System. Div., Phil. Div. Sch., 1915-34. Dean and Archd. Williamsport Convoc., 1887-92. Dep. Gen. Conv., 1889, 1904, 16, 19. Editor Church Standard, 1907-08; Instr. Creeds, Deaconess House. Author: "Catechism on the Christian Year," "Harmony of Four Gospels"; "Anselm's Theory of Atonement" (1909).\*
- FOLEY, William Dwaime** (Ia.), Marshalltown, Ia.—R. S. Paul's Ch., Sept., 1930—. b. Indianapolis, Ind.; s. Remmy John Foley and Mary (Magers). Pub. Sch., Omaha, Neb.; Un. Minn., B.A.; Sea., 1918, B.D. D—Dec., 1917, Bp. A. L. Williams, P—Jan., 1919, Bp. E. Fawcett. m. Gertrude Dallach, Jan. 1, 1921; c. daughters, two. R. S. Mark Ch., Lake City, Minn., 1926-30.
- FOLK, William H.** (U. S. C.), Edgefield, S. C.\*\*
- FOOTE, Francis Penn** (L. A.), Off., 132 N. Euclid Ave., Res., 421 N. Euclid Ave., Pasadena, Cal.—Cur. All SS. Ch., July, 1930—. b. Tusculumbia, Ala., Feb. 16, 1901; s. James Adonijah Foote and Ruth (Penn). H. Sch., Los Angeles; Un. So. Cal., B.S., 1922; Phil. Div. Sch., S.T.B., 1930. D—July, 1930, Bp. Gooden, P—Jan., 1931, Bp. Stevens.\*
- FOOTE, Robert Bonner Bowler** (Conn.), 256 East Ave., E. Norwalk, Conn.—R. Chr. Ch., 1921—. Ken., A.B., 1896; G. T. S., 1897, B.D., 1913. D—1897, P—1898, Bp. Vincent. m. (1) Julia Peet Benson, 1908; (2) Nina Perry, 1915. In-C. Trin. Mssn., Cincinnati, 1897-1900; Ch. Mssn., Kennedy Heights, O., 1897-1900; Assoc. Mssn., Cincinnati, O., 1898-1900; Trin. Mssn., Terre Haute, Ind., 1900-03; Asst. Trin. Cathd., Cleveland, O., 1903-06; Vic. Trin. Mssn., Anderson, S. Paul Mssn., Alexandria, S. Stph. Ch., Elwood, Ind., 1906-10; Asst. S. Mark Ch., N. Y. C., 1910-12; Asst. Ch. Ho. Com., N. Y. C., 1912; Assoc. R. Ch. Ho. Trin., Brooklyn, N. Y., 1913-20.\*
- FORBES, Charles Abbott, S.S.J.E.** (Cal.), 162 Hickory St., San Francisco, Cal.—Asst. Ch. Adv., 1921—. b. Lee, N. H., Dec. 14, 1886; s. Washington Horace Forbes and Jennie Florence (Abbott). Gould Acad.; Dart. Coll., A.B.; Nash., 1917. D—1916, P—1917, Bp. Weller. Asst. Ch. of Soc. of S. John the Evang., Boston, Mass., 1917-21.\*
- FORBES, Harry L.** (C.), 4638 Warwick St., Chicago, Ill.—On Staff City Mssns.—.\*
- FORBES, James McMurdo** (O.), 2800 Coleridge Rd., Cleveland Heights, O.—Retired, 1926—. b. P. E. Is., Can., 1856; s. John Forbes and Ann (Nicholson). Windsor Coll. D—1889, P—1890, Bp. Courtney. m. E. Josephine Brown-Whitsey, Ashtabula, O., May 12, 1909. Albertson, P. E. I., 1889-99; Crapaud, P. E. I., 1899-1900; Belmont, N. Y., 1900-02; Gr. Ch. (So.), Cleveland, O., 1902-07; Ashtabula, O., 1907-12; S. Paul's Ch., Put-in-Bay, O., and Adj. Is., 1912-19. Gr. Ch., Ravenna, O., 1919-24; S. Paul's Ch. and In-C. Adj. Islands, Put-in-Bay, O., 1924-26.
- FORBES, Kenneth Ripley** (Conn.), 27 Washington Ave., Stamford, Conn.—R. S. Andr. Ch., Dec., 1929—. b. Newton Centre, Mass., June 7, 1878; s. Gustavus Forbes and Frances Louisa (Ripley). Br. Un., 1900; E. T. S., B.D., 1907. D—1907, P—1908, Bp. Lawrence. m. Ellen Elizabeth Barker, Boston, Mass., Feb. 5, 1908. c. three. R. S. Stph. Ch., Fall River, Mass., 1907-10; Vic. S. Mary Free Ch. for Sailors, East Boston, Mass., 1910-17; R. S. Jas. Ch., Roxbury, Mass., 1917-29.
- FORBES, Thomas Semmes** (S. Va.), St. James Rectory, Accomac, Va.—R. S. Jas. Ch., S. Geo. Par., Chr. Ch., and Emmel. Ch., Accomac Par., May, 1922—. b. Warrenton, Fauquier Co., Va., April 11, 1858; s. John Murray Forbes and Mary Elizabeth (Semmes). Hampden-Sidney Coll., Va., A.B., 1878. D—1921, P—1923, Bp. Tucker. m. (1) Lottie Coleman Shepard; (2) Mary Reece Hooke, Apr. 17, 1907; c. daughter; sons, two.
- FORD, Charles Halsey Lindsey** (A.), Gloversville, N. Y.—R. Trin. Ch., 1932—. b. Binghamton, N. Y., Dec. 10, 1887; s. Charles L. Ford and Sarah T. (Miller). s. Stph. B.A., 1910; G. T. S., 1913. D—1913, P—1914, Bp. Olmsted. m. Frances N. Alley, Oct. 4, 1916. In-C. Zion Ch., Windsor, N. Y., and S. Luke Ch., Harpersville, N. Y., 1913-15; Secy. Dioc. Bd. Rel. Educ., 1916-19; Pres. 4 Dist. S. Conv., 1915; R. Gr. Ch., Cortland, N. Y., 1915-18; Rel. Educ. Work, Y. M. C. A., Camp Wadsworth, S. C., 1917-18; Cmmsn. Chapl., U. S. Army, 1918; Senior Chapl. Coast Def., Boston; Grad. Ar. Chapl. Sch.; 4th Anti-aircraft, Sector C. A. C.; Past Post Comdr., Past County Comdr., Past Dept. Chaplain, N. Y. Am. Legion; Serv. in A. E. F., 1918-19; Chapl. S. Joh. Sch., and P-in-C. Chr. Ch., Manlius, N. Y., 1919-21; Hd. Jr. House, Ind., 1921-23; R. and Princ. S. Faith's Sch., Saratoga Springs, N. Y., 1923-32; Chrmn. Bd. Rel. Educ., 1926-28; Chrmn. Dept. Rel. Educ., Dio. A., 1928-32. Mem. Provl. Cmssn. Rel. Educ., 2nd Prov., 1926-31.

- FORD, Edward Henry** (Del.), 909 Franklin St., Wilmington, Del.—Retired, June, 1933—; b. Eng., June 18, 1865; s. Henry Ford and Mary Ann (Stacey). English Pub. Schs., London; Hon. Alumnus, V. T. S. D.—July, 1919, Bp. Gravatt, P.—June, 1921, Bp. Cook, m. (1) Anna Frances Scott, July 2, 1932 (deceased); c. daughters, two; (2) Jennie Lovett Lea, May 2, 1933. Vol. Asst. Calv. Chap., Hillcrest, Wilmington, Del., 1930.
- FORD, Edwin Shepard** (N'k), Sparta, N. J.—Vic. W. Counties Mssn., Sept. 1, 1920—; P-in-C. Gd. Shpd. Ch., Hamburg, and R. S. Thomas Ch., Vernon, N. J., 1919—; b. Grand Rapids, Mich., Mar. 11, 1889; s. Edwin Morrison Ford and Louise Chapin (Shepard). Morris Acad., Princ., Litt.B., 1913; E. T. S. D.—1918, Bp. Stearly, P.—1919, Bp. Lines. m. Dorothy Quinby Applegate, Feb. 12, 1919.
- FORD, John Gale** (W. Neb.), 4222 No. Larkin St., Milwaukee, Wis.—Non-Par.—; D—May, 1930, P—May, 1932, Bp. Ivins. D-in-C. S. Paul's, Ashippun, Wis., 1930; Asst. S. Mark's Ch., Milwaukee, Wis., 1932.\*
- FORD, Williston Merrick** (Cal.), 3722 20th St., San Francisco, Cal.—R. Ho. Innoc. Ch., Mar., 1929—; b. Brooklyn, N. Y., June 23, 1886; s. Isaac Nelson Ford and Sevilla (Hawley) Harv., A.B., 1908; Camb., B.D., 1911. D—1911, Bp. Lawrence, P—1912, Bp. Davies. m. Anne Pattello Campbell, Minneapolis, Minn., June 6, 1913. Cur. Chr. Ch., Fitchburg, Mass., 1911-13; Vic. S. Andr. Ch., Ayer, Mass., 1913-17; P-in-C. Mssn., Montrose, Olathe and Ouray, Colo., 1917-19. P-in-C. Mssn., Paso Robles, Cal., 1920-23; R. Ch. Incar., San Francisco, Cal., 1923-28.
- FOREMAN, Harrison William** (Er.), 1045 West 6th St., Erie, Pa.—Archd. Dio., Erie, 1930—; b. Pierrepont Manor, N. Y., July 10, 1882; s. William Edgar Foreman and Estelle (Goodenough). H. Sch., Clinton, N. Y.; Hamilton Coll., B.A., 1903, M.A., 1906; G. T. S. D.—1906, P—1907, Bp. Olmsted. m. Florence Adelaide Nichols, Oct. 10, 1906. Asst. Boonville, Assoc. Mssn., Dio. C. N. Y., 1906-07; Asst. Gr. Ch., Utica, N. Y., 1907-09; R. Emmel. Ch., Norwich, N. Y., 1909-17, and 1919-20; Chapl. U. S. Army, 1917-19; Archd. Dio. C. N. Y., 1920-26. Dep. Gen. Conv., 1922, 25. Secy., Rural Work, Natl. Coun., 1926-30.
- FORQUERAN, Lynnwood Oscar** (S. O.), 2870 Harford Road, Baltimore, Md.—Non-Par., 1930 —; b. near Lexington, Rockbridge Co., Va., Jan. 25, 1878; s. Joseph Forqueran and Lola M. (Carroll). Gram. Sch., Va.; Colmb. Correspondence Coll.; Newspaper Inst. of America; Private tutor and Powells Adv. Sch., N. Y.; V. T. S., 1921. D—1921, P—1923, Bp. Gravatt. m. Elizabeth G. Fleming, Aug. 31, 1920. R. S. Sph. Ch., Romney, W. Va.; Gr. Ch., Ravenwood, and S. Joh. Ch., Ripley, W. Va., 1924-27; R. Grace Ch., Pomeroy, and S. Peter's, Gallipolis, O., 1927-30.
- FORRESTER, Donald Fraser** (N. Y.), Chelsea Square, N. Y.—Asst. Prof. New Testament., G. T. S., June, 1922—; b. Pictou, N. S., Can., 1890; s. William Forrester and Helen Victoria (Donaldson). Pictou Acad.; Queens Un., B.A., 1913; G. T. S., 1918, B.D., 1919, S. T. M., 1922, S.T.D., 1925. D—1918, Bp. Hulse, for Bp. N. Y., P—1919, Bp. C. S. Burch. m. Florence Edith Hickson, June, 1923.
- FORSTER, Arthur Haire** (C.), 815 Ridge Terrace, Evanston, Ill.—Prof. Hellenistic Greek, and Librarian, Seabury-Western Theol. Sem., 1931 —; b. Ireland, Sept. 1, 1879; s. Arthur Newburgh Haire Forster and Margaret Selina (Thompson). Royal Sch., Ennis Lillen; Trin., Dublin, B.A., M.A., B.D., 1904; N. West. Un., Ph.D. D—1904, Bp. of Down, P—1905, Abp. Dublin. m. Christine Kammerer, 1916; c. daughters, two; son. Prof. N. T. Lang, and Literature, W. T. S., 1921-30. Published: "Four Modern Religious Movements," 1919; "Pronunciation of Greek in New Testament Times," 1923. Assoc. Ed. "Anglican Theological Review."
- FORSTER, Charles William** (N. Y.), 76 Franklin Ave., New Brighton, Staten Island, N. Y.—R. Chr. Ch., 1922—; b. Dorchester, N. B., Can., Nov. 11, 1880; s. John Baker Forster and Euphemia (Cooke). Mt. Allison Un., A.B., 1901; Kings Coll., 1902. D—1904, P—1906, Bp. Kingdon. m. Belle Sloan Fowler, May, 1925. Cur. Chr. Ch., Fredericton, N. B., Can., 1904-06; R. S. Matth. Ch., Worcester, Mass., and In-C. Chr. Ch., Rochdale, Mass., 1906-10; S. Jas. Ch., Providence, R. I., 1910-17; Emmel. Ch., Newport, R. I., 1917-21.\*
- FORSTER, E. H.** (Sh.), Yangchow, China.—In-C. Holy Trinity Chapel—.\*
- FORSYTH, Warner Lewis** (M.), Birmingham, Mich.—R. S. Jas. Ch., 1927—; b. Phila., Pa., Mar. 7, 1893; s. Rev. Albert M. Forsyth, D.D., and Margaret M. (Smith). Epis. Acad., Phila.; McGuire's Sch., Richmond, Va.; S. Sph. Coll.; Un. So., June, 1918. D—1918, Bp. Gailor, P—Bpp. Gailor, Bratton, Reese, m. Millie O. Minor, 1919. Acting Dean Chr. Ch. Cathd., New Orleans, La.; R. Trin. Ch., Clarksville, Tenn.; R. Trin. Ch., Alpena, Mich., 1922-26; Asst. Gr. and S. Pet. Ch., Baltimore, Md., 1926-27.\*
- FORSYTH, James Ernest** (Colo.), Walker, Siskiyou Co., Cal. (temporary add.)—Non-Par., 1915—; b. Bridgetown, N. S., Can., 1860; s. John Elkanah Forsyth, M.A., M.D., Edinburgh, and Martha Anne (Morton). Boston Un.; Law Sch., LL.B., 1883; Acadia, N. S., A.B., 1899, A.M., 1900 (Hons. Phil. and Hist.); V. T. S. (spec. course), 1902. D—1902, Bp. Nichols, P—1907, Bp. Scadding. m. Sara Burch Easterly, 1915. Cathd. Staff, San Francisco, 1902; Ch. Ho. Innoc. Astoria, Ore., 1904-07; S. Geo. Ch., Roseburg, Ore., 1907-08; S. Paul Ch., Woodmere, Portland, Ore., 1908-09; Gd. Samaritan, Gunnison, 1909-12; S. Barn., Glenwood Springs, and other out stations, Colo., 1913-15.
- FORSYTHE, Andrew Maynard**. Died June 13, 1932. For data see Edition 1932.
- FORSYTHE, William Essex** (S. C.), Box 16, Waverly Mills, S. C.—P-in-C. Faith Meml. Ch., Waverly Mills, Holy Cross Ch., Brook Green, S. Cyprian Ch., Georgetown, S. C., Oct., 1927—; b. Jacksonville, Fla., Jan. 20, 1899; s. Rev. Andrew Maynard Forsythe and Mary Magdalene (McQueen). Edward Waters Coll.; Okla. Un., A.B.; Ind. Coll., Metaphysics, Ms.D.; Bp. Payne Div. Sch., 1925. D—June, 1925, Bp. Reese, P—1926, Bp. Delany. m. Ruby Ethel Middleton, Jan. 19, 1928; c. one. R. Ch. Atone, Walterboro Ch. Mediator, Edisto Island, and Asst. Calv. Ch., Charleston, S. C., 1925-27.\*
- FORT, Horace** (Conn.), Wentworth, York Ave., Haver, Eng.—; b. Ellicott City, Md., Nov. 9, 1891; s. Dr. Samuel J. Fort and Caroline (Wetherbee). S. Paul Choir Sch., Baltimore, Md.; Trin., B.A.; Berk. B.D., 1919. D—1920, P—1921, Bp. Brewster. Cur. S. Jas. Par., Camberwell, London, 1921-22. Asst. Chapl. King's Coll. Hosp.; Chapl. Navyland Sanatorium, and Secy. Ch. Tutorial Classes Assoc., Eng., 1922-23; Secy. and Instr. Social Ethics, Berk., 1923.\*\*
- FORTUNE, Roma Coxe** (N. C.), Durham, N. C.—Mssy. to Deaf. Dio., N. C.—; D—1919, P—Jan., 1929, Bp. Cheshire.\*
- FOSBROKE, C. Houghton** (Md.), Elkridge, Md.—R. Trin. Ch. and Chap.—.\*
- FOSBROKE, Hughell Edgar Woodall**, Chelsea Sq., N. Y. C.—Dean G. T. S., 1917—; b. Nether-ton, Worcestershire, Eng., Apr. 5, 1875; s. Charles Baldwin Fosbroke and Charlotte (Elton). Harv. Un., 1893-95; Nash., B.D., 1901, D.D., 1909, LL.D., 1927; E. T. S., D.D., 1916; Colmb., 1923, D.D.; G. T. S., S.T.D., 1934. D—1900, P—1900, Bp. Nicholson. m. Blanche Esther Peter, St. Louis, Mo., June 12, 1901. Instr. Prop. Dept., Nash., 1900-02; Prof. Old Test. Exeg., same, 1902-09; Prof. History and Relig. of Israel, 1909-16. Mem. House Deputies, Gen. Conv., 1907.

**FOSTER, Bert** (L. A.), St. Mark's Rectory, 620 Euclid Ave., Upland, Cal.—R. S. Mark Ch., 1920—, b. High Seas, Apr. 14, 1861. West. Un. D.D., 1898. D—1890, Bp. Leonard, P.—1890, Bp. Talbot, Wyo., Idaho and Utah, 1888-98; Marietta, Pa., 1898-03; Shelter Is., N. Y., 1903-12; R. Grass Valley, Cal., 1912-20. Author: "History of Church of Ireland in the 19th Century."\*

**FOSTER, Frederick Arthur** (N. T.), 9th and Fillmore Sts., Amarillo, Tex.—R. S. Andr. Ch., 1927—, b. Metheringham, Lincolnshire, Eng., s. Charles Foster and Sarah (Aisthorpe), Lincoln Pub. Schs., Lincoln Technical, Special Course; Sea. D—1914, P—1916, Bp. McElwain, m. Harriet Elizabeth Cheesman, 1907. R. Emmel. Ch., Rushford, Minn.; Gr. Ch., Carthage, Mo., 1918-27.

**FOSTER, George Isaac** (O.), 1106 Addison Rd., Cleveland, O.—R. Ch. Gd. Shpd., July, 1905—, b. Charlotetown, P. E. Island, Can., Aug. 31, 1871; s. George Henry Foster and Emily (Whitlock), Pub. Sch.; S. Peter's Ch. Sch.; K. C. W., B.A., 1894, M.A., 1897. D—1896, P—1897, Bp. Courtney, m. Annie Day, June 1, 1898, c. five. R. Lockport, 1896-99; Aylesford, 1889-1901; Springhill, 1901-05 (all N. S.). Author: Church Anthems; Evening Service; Communion Service; "Cinderella" and "Jack the Giant Killer"—Children's Operettas; Band Selections; Masonic and other poems; Easter Cantata, "The Resurrection" (words and music); Christmas Cantata, "The Manger Throne" (words and music).\*

**FOSTER, Henry Sidney** (Colo.), 600 Gilpin St., Denver, Colo.—R. Ch. Ascen., 1912—, b. St. Joseph, Mo., Feb. 7, 1872; s. Lewis George Foster and Claire Alicia (Towslee), Nash., B.D., 1894. D—1894, P—1895, Bp. Nicholson, m. Mary Eileen Sidley, 1900. S. Stph. Ch., Stoughton, Wis., 1894-96; S. Paul Ch., Watertown, Wis., 1896-1900; R. Chr. Ch., Green Bay, Wis., 1900-07; R. S. Mark's, Denver, Colo., 1907-12.\*

**FOSTER, James Edward** (N. I.), 561 Adams St., Gary, Ind.—R. Chr. Ch., 1920—, b. Bradford, Pa., 1887; s. James E. Foster and Ellen (Finley), Un. Chicago, Ph.B., 1911; W. T. S., 1915. S.T.B. D—1915, P—1915, Bp. Anderson, m. Mary Alice Saunders, 1923. In-C. All SS. Ch., Western Springs, Ill., S. Mary's Ch., Chicago, Ill., 1915-17; Chr. Ch. Streator, and R. S. Andr. Farm Ridge, Ill., 1917-20. Mem. Bp. and Coun.; Mem. Stndg. Coun.; Mem. Prov. Court Review; Chrmn. Dept. Soc. Serv. Dep. Gen. Conv., 1928, 31, 34.

**FOSTER, John Samuel** (Colo.), 721 Main St., Montrose, Colo.—P-in-C. S. Paul, Montrose, Gr. Meml. Olathe, S. Joh., Ouray, S. Luke's, Delta, 1921—, b. Backworth, New Castle-on-Tyne, Eng., Apr. 12, 1889; s. Thomas Foster and Sarah Dorothy (Foster), Sea. D—1913, P—1919, Bp. I. P. Johnson, m. Isabel Mowatt, Feb. 26, 1912, c. five. P-in-C. S. Jas. Ch., Pueblo, and S. Pet. Ch., Walsenburg, Colo., 1918-21.

**FOSTER, John William** (N.J.), S. John's Rectory, Sewaren, N. J.—R. S. Joh. Ch. and P-in-C. S. Mark's, Carteret, Dec., 1925—, Providence, O., B.A., 1904, DD., 1905; Kings Coll. Un., M.A., 1919; New Brunswick, 1897. D— and P—1903, Bp. Doane, R. S. Fet. Ch., Hobart, N. Y., 1903-04; S. Paul Ch., Steubenville, O., 1904-09; S. Luke Ch., Marianna, Fla., 1909-23; Mssy-in-C. Chr. Ch. S. Andrew's, Fla., 1910-23; Gr. Ch. Crosswicks, N. J., 1923-25; Chapl. Bp. ad Cmssn. of Endow. Dep. Gen. Conv., 1910, 13, 16.

**FOSTER, Theodore Bogert**, 27 S. Main St., Rutland, Vt.—Prof. Emer., W. T. S., 1928—, b. N. Y. C., 1858; s. Samuel Conant Foster, M.D., and Mary Benezet (Bogert), Colomb., A.B., 1879; G. T. S., 1882. D—1882, Bp. H. Potter, P—1883, Bp. Seymour, m. Ellen Lincoln Fessenden, Stamford, Conn., Apr. 9, 1890. Cur. S. Jas. Ch., N. Y. C., 1882-84; Cur. S. Luke Ch., Brooklyn, N. Y., 1884-86; R. S. Jas. Ch., Gt.

Barrington, Mass., 1886-91; S. Paul Ch., Pawtucket, R. I., 1891-96; Trin. Ch., Rutland, Vt., 1896-02; Gr. Ch., Kansas City, Mo., 1902-06; Emmel. Ch., La Grange, Ill., 1906-13. Regst. Dio. C., 1913-29; Ch. Our Saviour, Elmhurst, Ill., 1923-29; Prof. Dogmat. Theol., Lectr., Moral Theol. Apol. Christian Evidence, W. T. S., 1913-28. Stndg. Com., Dio. W. Mo. Exam. Chapl. Dio. C., 1907-13; Stndg. Com. Dio. Vt. Dep. Gen. Conv., 1898, 01, 04.

**FOSTER, Thomas** (Mar.), 515 S. 3rd St., Escanaba, Mich.—R. S. Stph. Ch., June, 1929—, b. Darlestone, Eng., Apr. 14, 1890; s. John Foster and Sarah Ann (Longmore). In business before entering ministry; Lawrence Coll.; Bex., 1922. D—1922, P—1923, m. Margaret Frances Crosby, Jan. 1, 1923. R. S. John Ch., Negaunee, Mich., 1923-29.\*

**FOULKES, Ernest Walter** (Har.), Nativity Rectory, Newport, Pa.—R. Nativity Ch., 1931—, b. Yorkshire, Eng., 1869; s. Rev. Francis Foulkes and Emma Jan (Darnell). Pub. Fr. E. Sch., Doncaster; Private Study for Ordination. D—1910, P—1912, Bp. Darlington, m. Emma Jane Stewart, Cur. York, Pa., 1910-13; R. Minersville, 1913-17; S. Mary Ch., Rockport, Mass., 1916-17; Chr. Ch., Rochdale, Mass., 1917-21; New Milford and Great Bend, 1921; Chr. Ch., Clark Mills, N. Y., 1921-24; P-in-C. Lykens, Millersburg and Williamstown, Pa., 1924-28; R. S. Stph. Ch., Mount Carmel, Pa., 1928-29; P-in-C. Newport, Duncannon, Thompsontown, Pa., 1929-31.

**FOURIER, Lucas G.** (S. F.), 1222 New Hampshire Ave., Washington, D. C.—Retired—, Sometime R. All SS. Ch., Tarpon Springs, Fla.\*

**FOUST, Roscoe Thornton** (N. J.), Quarters 19, U. S. M. A., West Point, N. Y.—Chapl., Aug. 1933—, b. Washington, D. C., May 23, 1901; s. Noah O. Foust and Pearl E. (Lord), Harv.; Hob., A.B.; G. T. S., Grad. Work, three yrs. D—May, 1926, Bp. Manning, P—Dec., 1926, Bp. Stires, m. Mary Edith Sparks, June 9, 1926, c. three. Asst. S. Geo. Ch., Flushing, N. Y., 1926-27; R. Trin. Ch., Crawford, N. J., 1927-33. Mem. N. Y. Clericus; N. Y. Churchmen's Assoc.; Mem. Phi Beta Kappa, Kappa Alpha.

**FOWKES, A. Gordon** (W. M.), Kalamazoo, Mich.—R. S. Luke's Ch., 1932—, b. Whitley Bay, Northumberland, Eng., 1894; s. William Henry Fowkes and Elizabeth (Lloyd), Gordon Coll.; Bede Coll., Durham Cathd. Choristers' Sch.; Newcastle Sch., Eng.; Lawrence Coll., Appleton, Wis., B.A., 1928; Nash., 1917, B.D., 1919. D—1916, P—1918, Bp. Weller, m. Lucy Baird, Jeffersonville, Ind., 1920. Mssy. Big Piney, Wyo., 1917-18; Can. Cathd., Fond du Lac, Wis., 1918-20; R. Gr. Ch., Sterling, Ill., 1920-22; Asst. Gr. Ch., Oak Park, Ill., 1922-26; R. S. Thomas Ch., Neenah and Menasha, Wis., 1926-32. Mem. Stndg. Com. and Bp. and Exec. Bd., 1928-32; Chrmn. Dioc. Field Dept., 1929-32; Trust. Dio., 1931-32, all Dio. F. L. Chrmn. Dioc. Field Dept., 1933—; Exam. Chap., 1934—; Mem. Dioc. Coun., 1932-34; Ward. Dioc. Acolytes Guild, 1933—, All Dio. W. M. Mem. Com. Canons, 1934. Del. Gen. Conv., 1931, 1934.

**FOWLER, Cuthbert** (Ma.), St. Andrew's Church, Belmont, Mass.—M-in-C. S. Andrew's, 1923—, b. New Brunswick, 1880; s. Rev. Le Baron and Sarah A. Fowler, S. Stph., B.A., 1901; G. T. S., 1904, B.D., 1920, M.A.; Harv., 1924. D—1904, P—1905, Bp. Godman, D-in-C. Ft. Fairfield, Me., 1904-05; P-in-C. S. Geo. Mssn., Sanford, Me., 1905-10; Can. Precentor, S. Luke's Cathd., Portland, Me., 1910-16; Prof. Music and Instr., Latin, S. Stph. Coll., 1916-22; Asst. M. Chr. Ch., Cambridge, Mass., 1923-30. Regstr. Dio. Me., 1910-16; Mem. Bd. Rel. Educ., Dio. Me.

**FOX, Charles George** (Dal.), Fort Worth, Tex.—R. Trin. Ch., 1931—, b. Longford, Ireland, Oct. 15, 1875; s. Charles Fox and Jane (Armstrong), Lislea Sch., Ireland; 5 yrs. private tutors; St. John's Coll., Winnipeg, D—1899, P—1901, Bp. Machray, m. Marjorie Helen Maltby, 1907. R. S. Joh. Ch., Glenwood, Minn.; R. Valley City, N. D., 1920-21; R. Calv. Ch., Sedalia, Mo., 1921-28; Chr. Ch., Springfield, Mo., 1928-31. Capt.



- and Chapl. 128th F. A. Mo. N. Guard; Capt.-Chapl., U. S. Army Reserve. Dir. Sedalia Cham. Commerce; Past Post Commander Pettis Co., Post No. 16, Amer. Legion. Chrmn. Leadership and Training Boy Scouts. Past and Present State Chapl. Amer. Legion; Mem. "40 and 8," Scottish Rite Mason; Shriner; Mem. National Sojourners; Mem. "Heroes of 76"; Pres. Res. Off. Assoc., Springfield; Chapl. Elks Lodge, Fort Worth. Lectured under auspices C. M. S. in Eng. and Ireland on Mission work in "The Far North," 17 yrs. Mssy. to Cree Indians, N. Manitoba, Can. Served overseas as Capt. and Chapl., C. E. F.\*
- FOX, Henry Carlton,** Welch, W. Va.—In-C. Welch and Gary Par.—b. Maplewood, Ashland, Va., Mar. 29, 1900; s. Fleming Milton Fox and Fannie Martin (Miller). H. Sch., Ashland; J. Marshall H. Sch.; Randolph Macon Coll.; V. T. S. D.—1924, P.—1925, Bp. W. C. Brown. R. Preston Par., Marion, Va., 1926.\*
- ✚**FOX, Rt. Rev. Herbert Henry Heywood,** 244 Lewis Ave., Billings, Mont.—Bp. Dio. Mont., 1934—. b. Montclair, N. J., Mar. 11, 1871; s. James Fox and Ann (Wood). Hob. Coll., B.A., 1897, S.T.D., 1921; S. Andr. Div. Sch., 1894; G. T. S., 1900, S.T.D., 1924. D—1900, Bp. Starkey, P.—1900, Bp. Huntington. Cons. Suffr. Bp. Dio. Mont., Nov. 10, 1920, by Bpp. Tuttle, Francis, C. D. Williams, Faber, Leonard, Woodcock, m. Alma Louise Walther, Woonsocket, R. I., Sept. 3, 1902. Slaterville Springs, Speedsville, and Dryden, N. Y., 1900-01; Vic. All SS. Ch., Lockport, N. Y., 1901-05; All SS. Ch., Pontiac, Mich., 105-14; S. Joh. Ch., Detroit, Mich., 1914-20. Suffr. Bp., Mont., 1920-25; Bp. Coadj. Dio. Mont., 1925-34. Del 5th Dept. Mssy. Coun., 3 yrs.; Del. Prov. Syn. Midwest, 1914-15; Mem. Stndg. Com., 1916-20, inc. Dep. Gen. Conv. 1919. Author: "The Church in Oakland County" (1912).
- FOXCROFT, Francis Augustus** (Me.), 277 Weston Road, Wellesley, Mass.—Non-Par.—. Harv., B.A., 1890; E. T. S., B.D., 1893. D—1893, Bp. Leonard, P—1894, Bp. Lawrence. Trin. Ch., Gt. Barrington, 1893-97; R. S. Paul Ch., Beechmont, Mass., 1897-1907; S. Ann Ch., Revere, Mass., 1904-07; S. Luke Ch., Charles town, N. H., 1907; Asst. Emmel. Ch., Westbury, Boston, Mass.\*\*
- FRAMPTON, John Alonzo** (N'k), 268 Second St., Jersey City, N. J.—P-in-C. Gr. Ch., Van Vorst, Jersey City, May, 1932—. b. Scranton, Pa., Apr., 1890; s. John Sumers Frampton and Sarah Jane (White). Scranton Pub. Sch., Bethlehem Prep. Sch.; Lehigh; G. T. S., 1920, B.D., 1927. D—1920, P—1920, Bp. Talbot. m. Lilla Dixon Blain, 1922. Supt. Seamen's Ch. Institute, Port Arthur, Tex., 1920-24; On Staff Epis. City Mssn. Soc., N. Y. C., 1924-25; Cur. S. Paul Ch., Englewood, N. J., 1925-28; R. Ch. of Annuc., Oradell, N. J., 1928-32. Asst. Secy. Bd. Trust., G. T. S., 1930—; Mem. Bd. Soc. Serv., Dio. N'k., 1932—.
- FRANCE, Alfred Oliver** (Mont.), St. John's Rectory, Townsend, Mont.—P-in-C. Townsend-Gallatin Mssn. Field, Apr., 1934—. b. Redcar, Yorkshire, Eng., Apr. 1, 1903; s. Marshall Wilfred Stanley France and Elizabeth (Oliver). Coatham Gram. Sch., Eng.; Ken.; Bex. D—May, 1931, P—Oct., 1932, Bp. J. C. White. m. Helen Elizabeth McCalla, June, 1926; c. son. Ed. and Pub., "The Daily Freeholder," Freehold, N. J.; Corrsp. for various newspapers. In-C. Centralia Mssn. Field and Asst. Archd. of Cairo, Dio. Sp., 1931-34.
- FRANCIS, Arthur VanCamp** (Kan.), 310 McBride St. Edina, Mo.—Retired, 1926—. b. Renfrew, Ont., Can., May 23, 1851; s. Samuel Francis and Lydia Marinda (Wood). Lew. Coll., Mo., M.A., 1885; Beth. Coll., Kan., B.D., 1896. D—1894, P—1896, Bp. Brooke. m. Mamie K. McBride, Dec. 24, 1889. R. S. Paul Ch., Oklahoma City, Okla., 1894-97; Gr. Ch., Muskogee, I. T., 1897-1902; Gr. Ch., Chanute, Kan., 1902-08; Trin. Ch. Arkansas City, Kan., 1908-13; Non-Par., because of ill health, 1913-18; Vic. Ch. of Gd. Shpd., Quincy Ill., 1918-26.\*
- FRANCIS, John Maurice** (Kan.), 201 No. 7th St., Leavenworth, Kan.—R. S. Paul's Par., Feb., 1933—. b. Scranton, Pa., May 4, 1880; s. Evan Maurice Francis and Catherine Elizabeth (Davies). Lit. and Theo. under Sup. Exam. Chapl., Dio. C. N. Y. D—1912, P—1914, Bp. Olmsted. m. Lucy Jean Hoagland, 1906. Cur. Trin. Meml. Binghamton, N. Y., 1912-14; R. S. Thos., Hamilton, N. Y., 1914-17; S. Mark's, Des Moines, Ia., 1917-20; S. Paul's, Marshalltown, Ia., 1920-22; S. Clem., St. Paul, Minn., 1922-23; S. James', South Bend, Ind., 1923-28; Trin. Ch., El Dorado, Kan., 1928-33. Mem. Stndg. Com., 1924-28; Mem. Bp. and Coun., 1924-28, both Dio. N. Ind.; Chrmn. Cmsns., Soc. Serv., Dio. Ia., 1918-22; V. Chrmn. Dept. Soc. Serv. Prov., N. W., 1921.
- ✚**FRANCIS, Rt. Rev. Joseph Marshall,** 1537 Central Ave., Indianapolis, Ind.—Bp. Dio. Ind., 1899—. b. Eaglesmere, Pa., Apr. 6, 1862; s. James Booth Francis and Charlotte Augusta (Marshall). Rac.; Oxon.; Hob., D.D., 1901; Nash., B.D., 1889, D.D., 1899. D—1884, P—1886, Bp. Wells. Con. Bp. Sept. 21, 1899, by Bpp. McLaren, Davies, White, Seymour, Nicholson, Burton. m. Kate Stevens, Milwaukee, Wis., June 14, 1887. Can. Cathd., Milwaukee, Wis., 1884-87; R. S. Luke Ch., Whitewater, Wis., 1887-88; Mssy. Jap., 1888-97; Prof. Dogmat. Theology, Trin. Div. Sch., Tokyo, Japan, 1891 and Sub-Dean same, 1894; P-in-C. Trin. Cathd., Tokyo, 1892; Ed. Church in Japan; R. S. Paul Ch., Evansville, Ind., 1898-99; Mem. Bd. Mssns. and Natl. Coun., 1904—; Trust. G. T. S., 1913; Vice-Chrmn., House Bishops, 1934. Chapl. Base Hosp. 31 in France, 1917-18; Officer of the Order of the Crown of Belgium, 1925.
- FRANCIS, Russell Ensel** (O.), 9 Clinton Ave., Tiffin, O.—R. Old Trin. Ch., 1930—. b. Atlantic Highlands, N. J., Sept. 3, 1898; s. Percy Ensel Francis and Virginia Myrtle (Tallman). Pub. Schs., N. Y.; Ken., Ph.B., M.A.; Bex., B.D., 1926. D—1926, P—1927, Bp. Rogers. m. Miss Etta Marie Fox, Sept. 8, 1924. Cur. S. Joh. Ch., Youngstown, O., 1926-28; P-in-C. Gr. Ch., Longview, Wash., 1928-30.
- FRANCK, Luther B.** (W.), 13th and V Sts., Washington, D. C.—In-C. Anacostia Par.—. b. Richmond, Va., 1883; s. Louis Earnest Franck and Christina (Khlaeler). McGuire's Un. Sch., Richmond, Va.; W. & M., B.A.; V. T. S. D—1910, P—1911, Bp. Funsten. m. Adelaide Alice Rittenmeyer, 1912. St. Anthony and Idaho Falls, 1910; R. S. Luke's Ch., Coeur d'Alene, Idaho, 1910-15; Ascen. Ch., Twin Falls, Idaho, 1915-20; S. Mark's Ch., St. Albans, V. Va.; Mssy. Work, Loc. Ten., Westover Par., Va., 1920-22; Spec. Mssnr., Port Arthur, 1922-23; Mssy. Dio. Mo., 1923.\*
- FRANK, Edward M.** Died March 8, 1932. For data see Edition 1932.
- FRANKEL, Clarence David** (Mil.), Platteville, Wis.—P-in-C. Trin. Ch., 1923—. b. Egg Harbor City, N. J.; s. Maximilian Frankel and Bertha (Winkler). S. Stph.; Nash. D—1894, Bp. Nicholson, P—1896, Bp. Grafton. Chr. Ch., Carlyle, Ill., 1894-95; S. Andr. Ch., Edwardsville, Ill., 1896-97; Asst. S. Luke Ch., Atlanta, Ga., 1897; S. Paul Ch., St. Joseph, Mich.; Chr. Ch., Indiana, Pa.; S. Joh. Ch., Elkhorn, Wis.; Gr. Ch., Menomonee, Wis.; P-in-C. Emmel. Ch., Lancaster, Wis., 1923.\*\*
- FRANKLIN, Peter Phillips B.** (Me.), Thomaston, Me.—In-C. S. John Baptist and Chapl. Maine State Prison, Aug., 1931—. Sometime Vic. S. Alban's Ch., Marshfield, Wis.\*\*
- FRANKS, Vincent C.** (S. W. Va.), 1134 Westover Ave., Norfolk, Va.—R. Old S. Paul's Ch., Nov., 1933—. b. McKellar, Ont., Can., Dec. 29, 1891; s. David Denton and Eleanor Franks. Owen Sound Coll. Inst.; Wash. Un.; Wash. and Lee, D.D.; Colmb.; V. T. S.; Un. Theol. Sem. D—1927, Bp. F. F. Johnson, P—1928, Bp. Tucker. m. Adele Lucina Eames, Aug. 26, 1926. c. two. R. Gr. Ch., Clarke Par., Va., 1927-29; R. R. E. Lee Meml. Ch., Lexington, Va., 1929-33.

- FRASER, Duncan** (R. I.), 410 So. William St., Johnstown, N. Y.—Non-Par, Oct., 1934— b. Johnstown, N. Y., May 1, 1906; s. Donald Fraser and Grace Osborne (Wicks) H. Sch., Johnstown; Un. Paris, 1926-27; Br. Un., B.A., 1928; G. T. S., 1930; St. Edmund Hall, Oxon., 1930-31. D.—Nov., 1931. Ep. Perry P.—1933, R. I., 1931-32; Cur. S. Martin's Ch., Providence, R. I., Feb.-July, 1932; Asst. Ch. of S. John Evang., Boston, Mass., 1932-34.
- FRAZELL, Mason A.** (W. Neb.), Cody, Neb.—P-in-C. S. John's, Cody and S. Paul's, Merriman, 1933— b. Hiawatha, Neb., May 27, 1894; s. Jacob Hiram Frazell and Ida Irene (Blake-man), Franklin Acad., Franklin, Neb. D.—1925, P.—1928, Bp. Beecher, m. Marietta M. Purcell, June 1, 1920, c. four. P-in-C. Erving, O'Neill, Basset, Johnstown, Neb., 1925-33.
- FRAZER, Guy Henry** (L. I.), 477 Bedford Ave., Brooklyn, N. Y.—Loc. Ten. Chr. Ch., 1934— b. Des Moines, Ia., Mar. 5, 1884; s. Rev. Charles Whitson Frazer and Emma Belle (Groves) Rollins Coll., B.A., 1906; E. T. S., B.D., 1909. D.—1909, P.—1910, Bp. Knight, m. Inez Atwood Rogers, July 7, 1915. In-C. San Francisco, Cardenas, Cuba, 1909-11; Fieles a Jesus Matanzas, Cuba, 1911-12; Vic. Chr. Ch., Cordele, Ga., 1913; Cur. S. John Ch., Waterbury, Conn., 1913-14; Cur. S. Joh. Ch., Yonkers, N. Y., 1914-15; Chr. Ch., Red Hook, N. Y., 1916-18; Preacher at Winthrop State Normal and Industrial Coll., Rock Hill, S. C., 1918-19; Gr. Ch., Anderson, S. C.; S. Joh. Ch., Walhalla, and Ascen. Ch., Seneca, S. C., 1919-21; S. Mark's Ch., Palatka, Fla., 1921-26; S. Paul's Ch., So. Arlington, Fla., 1926-34.\*
- FRAZER, Howard S.** (N. J.), 64 So. Main St., Medford, N. J.—P-in-C. Ch. of S. Peter, Medford and Dioc. Mssy. in the Pines, Feb., 1933— b. Brooklyn, N. Y., June 19, 1887; s. George Henry Frazer and Ida Francie (Phelan). G. T. S., spec. stdt., 1921. D.—May, 1921, P.—June, 1922, Bp. Burgess, m. Louise Florence Lucas, Apr. 26, 1922, c. three. In-C. S. Andr. Ch., Highlands, S. Mary's, Atlantic Heights, S. Clement's, Bedford, N. J., 1922-33.
- FRAZIER, Robert Pearsall** (Pa.), 10 Krewson-Terrace, Willow Grove, Pa.—P-in-C. S. Anne's Mssn., Nov., 1934— b. Jenkintown, Pa., Apr. 22, 1894; s. William West Frazier, Jr., and Elizabeth Parrish (Pearsall), Un. Pa., A.B.; Berk. D.—1919, Bp. Rhinelander, P.—1920, Bp. Burleson, m. Luella Edwards, 1919. D-in-C. Chamberlain, S. D., 1919-21; P-in-C. Trin. Mssn., Winner, S. D., 1921-24; Supt. Presbyterian Cheyenne River Mssn., 1925-27; Asst. to Archd. Niobrara Denry, S. D. 1924-29; Supt. Presbyterian Rosebud Mssn., 1927-29; Prin. Hare Indust. Sch., 1928-29, all Mssy. Dist. S. D.; Gen. Secy. Field Dept., Natl. Coun., 1929-31; R. S. Paul's Ch., Duluth, Minn., 1931-34.
- FRAZIER, Stuart De Mers** (S. D.), Cheyenne, S. D.—P-in-C. S. John's, Sept., 1932— b. Lynn, Mass., Sept. 24, 1903; s. Wallace E. Frazier and Ida M. (De Mers) Hyde Park H. Sch., Boston; N. W. Un.; B. Ch. E., 1925; E. T. S., 1930. D—June, 1930, Bp. Babcock, P.—Dec., 1930, Bp. Roberts, m. Rebecca Cilley, Oct. 28, 1931. Asst. Supt. Rosebud-Indian Mssn., S. D., 1930-32.
- FREAR, Edward Monroe** (Har.), 304 Frazier St., State College, Pa.—In-C. Student Work (representing 5 Dioc., Interdiocesan Std. work), and P-in-C. S. Andr. Ch., 1921— b. Scranton, Pa., Aug. 17, 1878; s. Robert Homer Frear and Catherine (Chandler) S. Stph. E.A., 1905; E. T. S., B.D., 1908. D—1908, P—1908, Bp. Talbot, m. Helen Louise Kalbfus, Harrisburg, Pa., June 7, 1910, Leonard Hall, Assoc. Mssn., So. Bethlehem, Pa., 1908; Asst. S. Jas. Ch., Lancaster, Pa., 1909-11. Pastor to Stdts. Pa. State Coll. and Mssy. 5 Dioc. same state, 1911-17; R. S. Paul's Ch., Fayetteville, Ark., and work among Un. Ark. Stdts., 1917-18; R. Gr. Par., Honesdale, Pa., 1918-21. Mem. Prov. Bd. Rel. Educ. 1923— Mem. Dioc. Bd. Rel. Educ., 1925— Exam. Chapt., 1927— Mem. Eccles. Court. Marital Relations, 1934—; Dep. Provl. Synod, 1934. Dep. Gen. Conv., 1934.
- FREEBERN, George Lyford** (L.A.), 400 So. Lake St., Los Angeles, Cal.—Retired— b. Harrowsmith, Ont., May 4, 1863; s. John Freebern and Margaret (Smith) Ken., 1894, B.D., 1896; Bex., 1894. D—1894, P—1895, Bp. Leonard, m. Helen Alexandra Booth, Sydenham, Ont., Jan. 3, 1890, Fostoria, O., 1894-95; Harcourt, N. B., 1895-1905; Waterford, N. B., 1905-08; Wapella, Sask., 1908-11; Lexington, McCook and Holdrege, Neb., 1916. Dist. Fin. Secy. Juris. West. Neb., 1913-16; R. Chr. Ch., Central City, Neb., 1916-20; Mssy., Albion, Fullerton, Cedar Rapids, Genoa, Monroe, Palmer, Belgrade, Akron and Loretta, Neb.; In-C. S. Thos., Falls City, Neb., and Can. Trin. Cathd., Omaha, Neb.
- FREEBORN, Robert John** (O.), Off., Trinity Parish Home, Adams and St. Clair Sts., Res., 2215 Lawrence Ave., Toledo, O.—Supt. Toledo Epis. City Mssn., Dec., 1928— b. Invermay, Ont.; s. Andrew Freeborn and Emily (Switzer) West Un., London, Ont.; Huron Coll., L.Th., 1893. D—1893, P—1894, Bp. Baldwin, Cur. All SS. Par., Windsor, Ont., 1893-94; R. Trin. Par., Blenheim, Ont., 1894-98; Chr. Ch., Huron, O., 1898-05; S. Luke Ch., Cleveland, O., 1905-09; S. Jas. Par., Painesville, O., 1909-26; Calv. Par. Sandusky, O., 1926-28, Del. Dio. Ohio, Pan-Anglican Cong., London, Eng.
- FREELAND, Charles Wright** (Ala.), Anniston, Ala.—R. Ch. S. Mich., and All Ang., 1922— b. Hamilton, Canada, Mar. 24, 1860; s. Chas. Freeland and Dora (Peyton), Trin., A.B., 1881, A.M., 1884; Berk. Div. Sch., 1883. D—1883, P—1884, Bp. John Williams, m. Aileen May Vickery, Ft. Monroe, Va., June 21, 1899. In-C. S. Matth. Mssn., Savannah, Ga., 1883-84; Cur. S. Joh. Ch., Stamford, Conn., 1884-86; Cur. S. Andr. Ch., Stamford, Conn., 1886-89; Hampton Normal and Agricul. Inst., Va., 1889-91; Actg. Chapt. Ft. Monroe, Va., 1890-92; Post. Chapt. U. S. Army, 1892-1901; Chapt. 6th U. S. Cav., 1901-22. Retired from active service in the Army at own request, after 30 years' service, 1922.
- FREELAND, Edward Ludlow** (Sac.), 804 D St., Marysville, Cal.—R. S. John's, Marysville, S. Stephen's, Colusa, 1929—, and Gr. Ch., Wheatland— b. Yonkers, N. Y., July 5, 1878; s. Henry Rankin Freeland and Caroline (Walker), Yale, 1898, Ph.B. D—1923, P—1924, Bp. Atwood, Cur. Trin. Cathd., Phoenix, Ariz., 1923-25; Vic. Epiph., Flagstaff, Ariz., 1925-27; Can. Trin. Cathd., Phoenix, Ariz., 1927-29.
- FREEMAN, Charles Elisha** (La.), 301 So. Cherry St., Hammond, La.—Retired, Feb., 1933— b. St. Louis, Mo.; s. Elisha Percival Freeman and Cynthia (Northrup), G. T. S., S.T.B., 1888; Ober.; S. Stph. D—1887, P—1888, Bp. Potter, City Mssy., N. Y. C., 1886-87; Mohawk and Frankfort, Keesville, N. Y., 1887-89; R. Waterford, N. Y., 1889-92; Chapt. S. Luke's Hospital, N. Y. C., 1892-1905; Barre, Vt., 1905-08; Lockport, N. Y., 1908-10; Ho. Trin. Ch., Manistee, Mich., 1910-13; Chr. Ch., Yankton, S. D., 1913-17; Vic. Trin. Par., Lenox, Mass., 1917-20; R. S. Paul Ch., Woodville, Miss., 1920-22; S. John's, Aberdeen, Miss., 1922-26; P-in-C. Thibodaux, Napoleonville, Donaldsonville, La., 1927-23.
- FREEMAN, Henry Raymond**, Caldwell Apts., Troy, N. Y.—R. Emer., S. Joh. Ch., Troy, N. Y., 1930— Hon. Can. All SS. Cathd., Albany, N. Y.— b. N. Y. C., Mar. 10, 1860; s. Henry Freeman and Mary A. (Morgan) (Fee), S. Stph., D.D.; G. T. S., 1888. D—1884, P—1889, Bp. H. C. Potter, m. Fannie E. H. Herenden, N. Y. C., Jan. 22, 1890. R. S. Mark Ch., Islip, L. I., N. Y., 1889-92; S. John's Ch., Troy, N. Y., 1892-1930.
- ✦FREEMAN, Rt. Rev. James Edward**, Bishop's House, Mt. St. Albans, Washington, D. C.—Bp. Dio. Wash., 1923— b. N. Y. C., July 24, 1866; s. Henry and Mary Freeman, Sea., D.D., Ken., LL.D., 1925; Brown, LL.D.; Dickinson Coll., LL.D., Bow., D.D., 1932; Geo. Wash., D.C.L., 1933. D—1894, P—1895, Bp. H. C. Potter, Con. Bp., Dio. W., Sept. 29, 1923, by Bpp. Gailor, Lawrence, Murray, Manning, Lloyd,

- Thomas, Brown, Carson, Thorneloe, Ontario. m. Ella Vigelius, N. Y. C., Apr. 19, 1890. Asst. S. Joh. Ch., Yonkers, N. Y., 1894-95; R. S. Andr. Meml. Ch., Yonkers, N. Y., 1894-1910; R. S. Mark Ch., Minneapolis, Minn., 1910-21; Epiph. Ch., Washington, D. C., 1921-23. Elected Bp. W. Texas, 1911 (declined). Mem. Gen. Conv., 1913, 16, 19, 22. (Elected Dept. N. Y., 1910.) Mem. Dept. Bd. Mssns., 1913-1929. Author: "The Man and the Master" (1897); "If Not the Saloon, What?" (1901); "Themes in Verse" (1904); "Everyday Religion" (1920); "The Christ of the Byways" (1928); "Messages of Assurance" (1928); "The Ambassador" (Yale lectures, 1928).
- FREEMAN, John Wilson** (Conn.)—Non-Par.—. b. Washington, D. C., Dec. 8, 1895; s. John Francis Freeman and Alverta Taylor. High Sch., Washington, D. C.; Williams Coll., B.A.; E. T. S., B.D., 1920. D—1920, Bp. Harding. Asst. Chapel Atone, Washington, D. C.; In-C. S. Monica's Ch., Hartford, Conn.\*
- FRENCH, Charles J.** (S. O.), 432 Brooks Ave., San Diego, Cal.—Non-Par.—.\*
- FRENCH, Clifford Woodworth** (Har.), 247 North St., Harrisburg, Pa.—Chapl. and Secy. to Bp. Dio. Har. Can. S. Stephen's Cathd., Harrisburg, 1931—, Ed.: The Harrisburg Churchman—, b. Albany, N. Y.; s. Harvey John French and Mary Woodworth (Nichols). G. T. S., 1911, B.D., 1917. D—1911, P—1912, Bp. Greer, m. Louise Hazel Dorman, Yonkers, N. Y. D—in-C. S. Luke's Ch., Chatham, N. Y., 1911-12; Cur. Trin. Ch., Mt. Vernon, N. Y., 1912-15; R. S. Gabriel's Ch., Hollis, N. Y., 1915-29; P—in-C. St. Joseph's Ch., Queen's Village, N. Y., 1918-21; Vic. Trin. Ch., Steelton, S. Michael and All Angels Ch., Middletown, and S. Elizabeth's Ch., Elizabethtown, Pa., 1930-31; Trin. Ch., Steelton, Pa., 1931. Chrmn. Dept. Publ. Dioc. Exec. Coun. Correp.: Dio. Har., The Living Church, The Churchman, The Southern Churchman, The Witness. Chapl. Epis. Actors Guild.
- FRENCH, Horton Irving** (W. Mo.), 629 Old Orchard Ave., Excelsior Springs, Mo.—P—in-C. S. Luke's Ch., June, 1934—, b. Springfield, Mo., Nov. 28, 1898; s. John Alonzo French and Laura (Dwyer). Pub. Schs. and H. Sch., Springfield, and St. James, Mo.; Un. Mo.; Pac. Sch. Rel.; Ch. Div. Sch. Pac., 1934. D—June, 1934, P—Dec., 1934, Bp. Spencer, m. Gertrude Margery Ritzen, May 28, 1928; c., son, 1933.
- FRENCH, Samuel Johnson**, Allen's Invalid Home, Milledgeville, Ga.—Retired, 1919—, b. Granville, C. Apr. 17, 1847; s. Rev. William Clark French, D.D., and Mary Cornelia (Johnson). Ken., B.A., 1867, M.A., 1870; Rac., 1875; Phila. Div. Sch., 1870. D—1868, Bp. McIlvaine, P—1871, Bp. Randall, m. (1) Edna Augusta Hall, Providence, R. I., Oct. 28, 1872; (2) Emma Hicks Rikeman, Peekskill, N. Y., Sept. 27, 1888. Asst. S. Joh. Cathd., Denver, Colo., 1870; R. S. Pet. Ch., Waterford, Pa., 1873; Ch. Redeem., Elgin, Ill., 1874; Trin. Ch., Michigan City, Ind., 1875; Trin. Ch., Houghton, Mich., 1879; S. Matth. Ch., Kenosha, Wis., 1882; Chapl. S. Gab. Sch., Peekskill, N. Y., 1886; R. S. Joh. Ch., Lexington, Ky., 1888; Sayre, Pa., 1891; Waycross, Ga., 1903; Vic. S. Jude Ch., Brunswick, Ga., 1909-19. Rur. Dean, Mich. City, Ind., 1876; Exam. Chapl., Dio. E., 1898; Sec. Dio. Ga., 1908-21.
- FRENCHMAN, Alexander P.** (Mil.), 14 East 109th St., N. Y. C.—Asst. Ch. of S. Edward the Myrtyr, June, 1933—, b. N. Y. C., Nov. 26, 1903; s. Louis Frenchman and Madeline (Johnson). Pub. Sch., N. Y. C., 1910-18; H. Sch. of Commerce, N. Y. C., 1918-22; N. Y. Un.; Sch. of Commerce, Accounts, Commerce and Finance, 1922-26; Nash., 1930-33; G. T. S., Pst. Grad., 1933-34. D—May, 1932, P—June, 1933, Bp. Ivinis.
- FREY, Earl Bachman** (S. Va.), Phoebus, Va.—M—in-C. Emmel. Ch., Phoebus, and Asst. S. John's Ch., Hampton, Feb., 1935—, b. Lebanon, Jan. 4, 1910; s. Harry Talbot Frey and Gertrude S. (Bachman). H. Sch., Lebanon; Lebanon Valley Coll., B. S., in Econ.; Phil. Div. Sch. D—June, 1934, Bp. Sterrett.
- FRICK, Herbert Welford** (N. J.), Point Pleasant, N. J.—R. S. Mary's-by-the-Sea, July, 1930—, b. Newark, N. J.; s. Charles Frederick Frick and Wilhelmina Conrad (Bauers). Pub. Schs., Newark; Mass. Inst. Tech.; Colmb.; G. T. S., 1929. D—May, 1929, P—Mar., 1930, Bp. Matthews. Work with Dioc. Mssns., 1929.
- FRIER, Alexander Abram** (A.), 68 So. Swan St., Albany, N. Y.—Vic. All SS. Cathd. and S. Alban's Chap., July, 1933—, b. North Hoosick, N. Y., July 22, 1909; s. Clifford C. Frier and Bessie G. (Bloomingdale). H. Sch., Hoosick Falls; Hob., A.B.; G. T. S., 1933. D—June, 1933, P—June, 1934, Bp. Oldham.
- FRISBIE, Frank Homan** (A.), Cambridge, N. Y.—R. S. Luke's Ch., 1926—, b. New Haven, Conn., Mar. 13, 1891; s. Fred A. Frisbie and Christina (Goss). S. Stph. (1 yr.); Nash., 1919, B.D., 1921. D—1918, P—1919, Bp. Webb, m. Agnes Mary Nobis, 1919. Mt. Work, Rutherfordton, N. C.; R. Gr. Ch., Sheldon, Vt., 1919-22; R. Stph. Ch., Middlebury, Vt., 1922-24; R. S. Paul's Ch., Sidney, N. Y., 1924-26.
- FRITSCHÉ, Jerome Louis** (W. Neb.), 1724 Second St., Scottsbluff, Neb.—R. S. Andr. Ch., Sept., 1933—, b. New Ulm, Minn., June 28, 1890; s. Louis E. Fritsche and Caroline (Blass). No. H. Sch., Minneapolis, Minn.; Un. Minn., D.D.S., 1914, grad.; Army Medical Sch.; S. John's Theol. Sem., Greeley, Colo., B.A., B.D., June, 1930. D—June, 1928, P—Jan., 1929, Bp. Ingley, m. Eloise Verne James, Sept. 11, 1913. c. daughter, son. First Lieut. 2nd Minn. Inf., 1916; Capt. U. S. A., 1918; Retired Capt. Regular Army, 1924; Vic. S. Michael and All Angels Ch., Denver, Colo., 1928-31; Supt. Commandant St. John's Milt. Sch., Salina, Kan., 1931-33.
- FRTZ, Charles Edward** (Cal.), 2300 Vine St., Berkeley, Cal.—Non-Par., May, 1934—, b. Liberty, N. Y., Jan. 13, 1891; s. William Fritz and Katherine Caleb (Abplanalp). H. Sch., Liberty; O. Northern Un., B.Sc. Civil Engr.; Pac. Sch. of Rel., M.A., 1932; Ch. Div. Sch. Pac., 1932; G. T. S. D—May, 1931, P—June, 1932, Bp. Parsons, m. Esther Mott Jones, Mar. 31, 1932; c., son, 1934. Cur. Trin. Ch., San Francisco, 1930-32; Vic. S. Stph. Ch., Gilroy, Cal., 1932-34.
- FROST, Albert Harvey** (Md.), 2117 No. Calvert St., Baltimore, Md.—Asst. Ch. S. Mich., and All Angels and Chapl., Baltimore City Mssns. at Shepherd-Pratt Hospital, Towson, Oct., 1933—, b. Springfield, Mass., Mar. 31, 1909; s. Myron Stanley Frost and Melina Gertrude (Fox). Pub. H. Schs., Springfield, Mass.; Nash. Colleg.; Nash., B.D., 1934. D—May, 1932, P—June, 1933, Bp. Ivinis. Stdt. Pastor, S. Chad's, Okauchee, Wis., 1930-32; Vic. S. James Ch., West Bend, Wis., 1932-33.
- FROST, Alfred Matthew** (Mont.), 529 3rd St., Harve, Mont.—R. S. Mark's Ch., Dec., 1926—, b. Leigh, Essex, Eng. May, 1882; s. Henry Frost and Esther (Emery). Educ. in England, D—1910, Bp. of Olympia, P—1911, m. Agnes Maude McCutcheon, 1919. R. S. John Ch., So. Bend, Wash.; P—in-C. S. John Ch., Centralia, Wash., 1918-21; R. S. Matthew's Ch., Glasgow, Mont., 1921-26.\*
- FROST, William H.** (Mil.), 3525 W. North Ave., Milwaukee, Wis.—Retired, 1933—, b. Courtland, Ont., Can.; s. George Park Frost and Jeanette (Ronsn). Beloit Coll., B.A., 1893; Colmb. (one yr); Post-Grad. Sch. Philosophy; G. T. S., 1896. D—1896, Bp. Nicholson, P—1896, Bp. Perry, m. Mary Louise Baker, Sept. 25, 1895. R. S. Andrew's Par., Milwaukee, Wis., 1918-33.\*
- FRYE, Lincoln Everett** (Conn.), 113 West Main St., Plainville, Conn.—R. Ch. of Our Saviour, Jan., 1929—, b. Lawrence, Mass., May 25, 1898; s. Frank Charles Frye and Emma (Hill). Tilton Sch., Tilton, N. H.; Westl., B.A.; Yale Div.

- Sch. D—May, 1929, P—Dec., 1929, Bp. Ache-son. m. Frances Kammann, July 4, 1926; c., three.
- FRYER, Montgomery M.** (Nev.), 920 Polhemus St., San Jose, Cal.—Retired, 1933— b. Pottstown, Pa.; s. Isaac Fryer and Anna (Miller), Franklin and Marshall Coll., B.A., M.A.; Lan-caster Sem., B.D. D—1917, P—1918, m. Alda Clouser, June, 1902; c., three, R. Trin. Ch., Roosevelt, Utah, 1921; P-in-C. S. Mark's, Tonopah, Nev., 1921-29; S. Andr. Ch., Battle Mountain, Nev., 1929-33.
- FRYER, William Hugh** (Pa.), 8020 West Chester Pike, Upper Darby, Pa.—P-in-C. Ho. Sacra-ment Mssn., Feb., 1934— b. Ariel, Pa., July 18, 1902; s. Rev. Montgomery Miller Fryer and Alda Bertha (Clouser), Porter Mill. Acad., 1919; Un. Utah, A.B.; Phil. Div. Sch., S.T.B., 1929. D—June, 1929, Bp. Moulton, P—Dec., 1929, Bp. Taitt. Asst. S. Peter's Ch., Phila., Pa., 1929-34.
- FUESSLE, Raymond Eugene** (S. Brazil), Caixa 790, Porto Alegre, R. G. do Sul, Brazil—R. Ascension Ch., Porto Alegre, 1934— D—June, 1933, Bp. Stires, P—May, 1934, Bp. W. M. M. Thomas. Asst. Ch. of the Saviour, Rio Grande, R. G. do Sul, Brazil, 1933.\*
- FUKAO, Philip Taizi** (Hon.), P. O. Box 796, Hono-lulu, H. I.—R. Trin. Mssn., Japanese, Hono-lulu.—\*
- FULFORD, Joseph Walton** (Ala.), 236 Roper St., Mobile, Ala.—Non-Par.— b. Bath, N. C., Dec. 1, 1879; s. Robert Parker Fulford and Sophie Western (Hilton), Geo. Wash. Un.; V. T. S. D—1909, P—1910, Bp. Strange. m. Mary Persis Holman, Pittsburgh, Pa., July 10, 1909. M-in-C. Zion Par., E. Car., and wk. Beaufort Co., 1909; R. same wk., 1910; R. S. Jas. Ch., Ayden, N. C.; S. Joh. Ch., Pitt Co., N. C.; S. Luke Ch., Winterville, N. C., 1911; Bath Par., Va., 1912; S. Joh. Ch., Ensley, Ala. Com. Organizer War Camp Community Serv., Columbus, Ga., 1919; Asst. LaGrange Settlement, LaGrange, Ga.; P-in-C. LaGrange Epis. Mssns., 1920-23; R. S. Mark Ch., Brunswick, Ga., 1923; P-in-C. Mssns., Foley, Loxley, Daphne, Ala.\*\*
- FULFORTH, Charles Lockwood** (Pa.), 3822 Berry Ave., Drexel Hill, Pa.—Retired— b. Germantown, Pa., Dec. 14, 1859; s. William Henson Fulforth and Jane (Bonner), Rac.; Nash. D—1882, Bp. Huntington, P—1883, Bp. Clarkson. m. Almira M. Howarth, Phila., Pa., 1900. R. Central City, Neb., 1882-83; Chr. Ch., Beatrice, Neb., 1884-85; Gen. Mssy., Neb., 1886-87; Asst. S. Mark Ch., Mauch Chunk, Pa., 1888-90; R. Ch. Mess., Port Richmond, Pa., 1890. Asst. Secy. and Secy. Dioc. Conv., 1911-20.\*
- FULLERTON, Arthur G.** (Alas.), Eagle, Alaska.—In-C. S. Paul's Mssn.— D—Mar., 1928, Bp. Rowe.\*
- FULLWOOD, Stanley M.** (Ia.), 109 E. 7th St., Cedar Falls, Ia.—P-in-C. S. Luke's, Cedar Falls and S. Matth. Ch., Iowa Falls, 1930— D—, P—Dec., 1930, Bp. Longley.\*\*
- FULWEILER, Howard Wells** (Pa.), Media, Pa.—R. Chr. Par., July, 1929— b. Camden, N. J., Sept. 18, 1885; s. Samuel Thompson Fulweiler and Anna Stoughton (Knight), Radnor H. Sch., Wayne, Pa.; Un. Pa., B.S., 1908; Phila. Div. Sch., 1911. D—1912, Bp. F. F. Johnson, P—1913, Bp. Geo. Biller, m. (1) Florence Louise Bullard, 1911; (2) Mary Louise Boyles, 1918. R. S. Mary Ch., Mitchell, S. D.; R. S. Paul Ch., Brookings, S. D.; Stdt. Secy., S. Dak., 1919-25; Bdd. Chapel, Procter Foundation House, Princeton, 1925-26; R. S. Mary's Par., Northfield, Vt., and Chapel. to Episcopalians, Norwich Un., 1926-29.\*
- FURMAN, John Myers.** Died Jan. 24, 1933. For data see Edition 1932.
- FURRER, John Alfred** (Me.), 218 French St., Bangor, Me.—R. S. Joh. Ch., Oct. 1, 1924— b. London, Eng. Trin., A.B., 1907; Sea., 1907-10; Brown Un., Providence, M.A., 1913. D—1910, P—1910, Bp. Edsall. m. Gladys Harris, July 30, 1918; c. daughter, Oct. 8, 1923. Asst. Ch. S. Joh. the Evang., St. Paul, Minn., 1910; Asst. Calv. Ch., N. Y. C., 1912; R. S. Luke Ch., Fall River, Mass.; Gr. Ch., Everett, Mass., 1917-24.
- GABLER, Edward** (W.), 620 G St. S. E., Wash-ington, D. C.—R. Chr. Ch., Washington Par., July, 1928— b. Trumbull, Conn., Mar., 1881; s. John Nicholas Gabler and Juliana (Horche), Trin. Coll.; S. Stph.; G. T. S., 1912, S.T.B., 1923. D—1912, P—1913, Bp. Scarborough. P-in-C. All SS., Scotch Plains, N. J., and Vic. S. Mark's Chap., N. Y. C., 1913-17; Asst. S. Geo. Ch., N. Y. C., 1917-25; Asst. Cathd. Incar., Garden City, L. I., N. Y., 1925-28. Mem. Bd. Trustees.
- GAGE, Walker Miller** (Sac.), Red Bluff, Cal.—R. S. Peter's Ch.— b. Johnstown, N. Y., 1879; s. William F. Gage and Carrie (Snyder), Union Coll., Schenectady, N. Y.; S. Stph. Coll.; V. T. S., 1905. D—1905, Bp. Nelson, P—1906, Bp. Doane. m. Carolyn M. Ehle, 1905. S. Luke's Ch., Mechanicsville, N. Y., 1905-07; S. Andr. Ch., Albany, N. Y., 1907-16; Trin. Ch., Nevada City, Cal., 1917-18; Cur. S. Joh. Ch., Chico, Cal., 1918-25; Asst. S. John Evang. Ch., Chico, Cal.\*\*
- GAGE, William Johnson** (A.), Grace Church Rectory, Mohawk, N. Y.—R. Gr. Ch., 1921— b. Johnstown, N. Y., Jan. 17, 1891; s. William F. Gage and Carrie Berenice (Snyder), Newburg Acad.; S. Stph. Coll., B.A.; G. T. S., 1917. D—1917, P—1918, Bp. Richard H. Nelson. m. Helen Holbrook, 1921. R. Trin. Ch., Nevada City, Cal.\*
- GAILOR, Rt. Rev. Thomas Frank**, 692 Poplar Ave., Memphis, Tenn., Bp. Dio. Tenn., 1898— b. Jackson, Miss., Sept. 17, 1856; s. Frank M. Gailor and Charlotte (Moffet), Rac., B.A., 1876, M.A., 1879; Colomb., S.T.D., 1892; G. T. S., S.T.B., 1879, S.T.D., 1894; Trin., D.D., 1892; Un. So., D.D., 1893; Oxford (Eng.), D.D., 1922; Oer-thorpe Un., Ga., LL.D., 1923; Grk. Pr., Rac., 1876; Grk. Pr., G. T. S., 1879, D—1879, P—1880, Bp. Quintard, Con. Bp., 1893; by Bpp. Quintard, Dudley, Perry, Seymour, Watson, Jackson, Nelson, Hale, Kinsolving, Johnston, Sessums, Gray, R. Ch., Mess., Pulaski, Tenn., 1879-82; Chapl. and Prof. Eccl. Hist., Un. So., 1882-93; V-Chanc., 1890-93; Coadj. Bp. Dio. Tenn., 1893-98; Chanc. Un. So., 1908; Pres. The National Council, 1919-26. Author: "Manual of Devotion" (1885); "Bedell Lectures"; "Christian Church and Education" (1910) Sermons, "The Apostolic Succession" (1890); "The Divine Event of All Time" (1892); "Things New and Old" (1895); "The Trust of the Episcopate" (1896); "The Puritan Reaction" (1889); "The Master's Word and Church's Act" (1895); "Pastoral Letter on the Position of the Angli-can Communion" (1908); "The Episcopal Church" (5 Lectures, 1914); "The Church, the Bible and the Creed" (5 Lectures, 1924).
- GAITHER, Burgess Wood** (Ky.), 1814 Maple-wood St., Hopkinsville, Ky.—R. Ch. Gd. Shpd.— b. Hertford, N. C., Oct. 6, 1889; s. William Gassaway Gaither and Elizabeth (Wood), Hertford H. Sch.; Trin. Par. (Prep.); U. S. Army Aviation; N. C. State Coll. (Course in Agriculture); V. T. S. D—June, 1921, Bp. Rowe, P—June, 1926, Bp. B. D. Tucker. m. Penelope Haskins Weddell, Seattle, Wash., Aug. 5, 1920. D-in-C. S. Paul's Mssn. (for Whites and Indians), Alaska, Aug., 1919-24; In-C. Ch. Ho. Cross, Aurora, N. C.\*
- GALARNEAU, George Martel** (W. N. Y.)—Ret-ired— b. Albion, N. Y., June 20, 1875; s. Pierre Galarneau and Sarah Elizabeth (Bar-row), Corn.; N. Y. State Nor. Coll. D—1906, Bp. Doane, P—1908, Bp. Nelson. Plattsburgh, N. Y.; Chapl. and Instr. Jubilee Coll., 1909-11; Albany, N. Y.; Cur. Ch. Commun., Phila., 1912-13; Cur. Mont. Calv., 1913-14; R. All Hallows Par., Snow Hill, Md., 1915-20; Wye Par., Queenstown, Md., 1920.\*

- GALBRAITH, John E. H.** (S. C.), 1352 First St., Louisville, Ky.—Retired, Oct., 1933.— b. Bombay, India; s. Rev. Richard Galbraith and Emma Jane (Barnes). S. Columbia's Coll., Ireland Co., Dublin; T. C. D. (Hon. 1st Cl.), 1882; Un. So., 1887. D—1887, Bp. Gregg, P—1888, Bp. Johnston. m. Alice Gray Barnett; c., three living. Asst. Chr. Ch., Little Rock, Ark., 1888-89; P-in-C. S. Mark Ch., San Marcos, Tex., 1889-90; Asst. Chr. Ch., Little Rock, 1890-92; P-in-C. Lee Co. Mssns., Ky., 1892-97; S. Pet. Ch., McKinney, Tex., 1897-99; All SS. Ch., Colorado, Tex., 1899-1908; R. All SS. Ch., Waccamaw, S. C., 1908-22; R. S. Alban's, Kingstree, S. C., 1924-27; Epiph. Ch., Eutawville, S. C., 1929-33; S. Mark's, Clarendon, S. Matthew's, Summerton, S. C., 1922-33.
- GALE, Albert** (A.), Luzerne, N. Y.—R. S. Mary's Ch., 1932.— S. Bonif. Coll., Warminster; 1st Cl. "App's. Theol. Exam." D—1891, Sarum, P—1892, N. S. Cur. Truro, 1892-93; R. Granville, 1893-98; Sydney Mines, 1898-1907; Travlig. Secy. K. C. W., 1907 (all in N. S.); R. Chr. Ch., Rouse's Pt., N. Y., 1908; S. Joh. Ch., Champ-lain, 1908; S. Luke Ch., St. Albans, Vt., 1912; Trin. Ch., Plattsburgh, N. Y., 1914-28; Trin. Ch., Gloversville, N. Y., 1928-32.
- GALE, Walter William** (Pa.), Morton, Pa.—Cur. Ch. of Atonement, 1934.— D—June, 1934, Bp. Taitt.\*
- GALES, Thomas Park** (Me.), Ashland, Me.—In-C. Emmel. Ch.— D—1908, P—1909, Bp. Brook. Mssy. Lehigh, Okla.; R. S. Stph. Ch., Wolcott, N. Y.; R. Emmel. Ch., Adams, N. Y.\*
- GALL, Randolph** (N. Y.), St. James Rectory, Callicoon, N. Y.—P-in-C. S. James Ch., June, 1933.— b. Dorryburn, Scotland, Feb. 14, 1882; s. Rev. William and Margaret M. Gall. D—May, 1932, P—June, 1933, Bp. Manning. m. Jean Murray, Oct. 14, 1904; c., son, daughters, two.
- GALLAGHER, Daniel J.**, 1315 N. 42nd St., Omaha, Neb.—R. S. Andr. Ch., 1922.— P—1913, m. Florence A. Laver, 1913. R. S. Luke Ch., Detroit, Minn., and P-in-C. Chr. Ch., Crookston, Minn., 1917-19. R. All SS. Ch., Minot, N. D., 1919-22.\*
- GALLAGHER, William H.** Died April 11, 1933. For data see Edition 1932.
- GALLAUDET, John Calvin** (Pa.), 8 S. Morris Ave., Atlantic City, N. J.—Retired.— D—1890, Bp. Potter, P—1890, Bp. Talbot. R. S. Paul Ch., Doylestown, Pa.; Columbia, Pa.\*
- GALPIN, William.** Died May 26, 1933. For data see Edition 1932.
- GALT, Alexander** (Va.), Falls Church, Va.—Retired, 1931.— b. Norfolk, Va., Mar. 18, 1864; s. William Richard Galt and Mary W. (Ware). V. T. S., 1883-87. D—1887, Bp. Whittle, P—1888, Bp. Randolph. m. Emily V. Cocke, City Point, Va., Sept. 25, 1888. City Pt., Va., 1887; Clover Depot, 1888; Tracy's Landing, Md., 1891; St. Margaret's, Md., 1900; Oliver, Va., 1905; High Pt., N. C., 1907; St. Margaret's, Md., 1909; Ridley Par., Dio. Va., 1914-18; R. Chr. Ch., Bowling Green, Ky., 1918-21; R. Upper Truro Par., Herndon, Va., 1921-31.
- GAMAGE, Frederick L.**, Pawling School, Pawling, N. Y.\*
- GAMBLE, Cary** (Ala.), 610 Franklin St., Huntsville, Ala.—Ch. Nativ., 1909.— b. Tallahassee, Fla., Dec. 31, 1868; s. Edward Watts Gamble and Elizabeth (Whitaker). V. T. S., 1897. D—1897, P—1898, Bp. Randolph. m. Elizabeth Hanson Peterkin, Nov. 9, 1898.
- GAMBLE, Edward Watts**, 436 Lapsley St., Selma, Ala.—R. S. Paul Ch., 1903.— b. Tallahassee, Fla., Dec. 31, 1869; s. Edward Watts Gamble and Elizabeth J. (Whitaker). W. F. S., 1884-86; V. T. S., 1890-95. D—1895, P—1896, Bp. Randolph. m. Emily A. Whitehead, Norfolk, Va., June 2, 1895. Blacksburg and Christiansburg, Va., 1895; Tarboro, N. C., 1897; one time Dean Selma Convo.; Mem. Bd. Dioc. Mssn.; Dep. Gen. Conv., 1910, 13, 16, 19. Pres. Stndg. Com. Dio. Ala.; Chrmn. Bd. Exam. Chapls.; Mem. Exec. Com.; 1st Vice-Pres. Anti-Saloon League, Ala.
- GAMBLE, Robert Heyburn** (W. Va.), Logan, W. Va.—P-in-C. Ho. Trin. Mssn., Jan., 1935.— b. West Chester, Pa., June 4, 1907; s. George Heyburn Gamble and Nina Mae (Shaner). Sch., Pennington, N. J.; S. Stph. Coll., B.A.; V. T. S. B.D., 1934. D—Feb., 1934, Bp. Gravatt, P—Dec., 1934, Bp. Strider. Asst. Chr. Ch., and Vic. Chr. Ch. Par. Chapel, Fairmont, W. Va., 1933-35.
- GAMMACK, John Wilson** (L. I.), 35 Walbridge Rd., West Hartford, Conn.—R. Emer. S. Paul's Ch., Glen Cove, L. I., N. Y., Dec., 1931.— b. Drumhithie, Scotland, Mar. 25, 1869; s. Rev. James Gammack, LL.D., and Jane Anne (Wilson). Gordon Coll., 1884-87; Berk., 1895-97. D—1897, Bp. Niles, P—1898, Bp. Littlejohn. m. Mary Adele Coles, Glen Cove, N. Y., Oct. 20, 1898. R. S. Paul's Ch., Glen Cove, N. Y., 1897-1917; Retired, 1917-29; Appointed City Clerk, Glen Cove, 1926-27; Elected Cmsnr. Pub. Safety, Glen Cove, 1928-29; Recalled. R. S. Paul's Ch., Glen Cove, N. Y., Apr., 1929; Resigned, Dec., 1931.
- GANSTER, Howard Ellwood** (C.), 326 N. Utica St., Waukegan, Ill.—R. Chr. Ch., Oct., 1913.— b. Phoenixville, Pa., Apr. 30, 1879; s. William Allemen Ganster and Mary Alice (High). N. W. Un. A.B., 1904; Garret Theol. Sem.; W. T. S. D—1907, P—1908, Bp. Anderson. m. Lillian C. Gordon, 1906; c., one. Meth. Epis.; Cur. S. Luke Ch., Evanston, Ill., 1907-08; R. S. Joh. Ch., Chicago, Ill., 1908-13.\*
- GANTER, Maxwell** (N. H.), Portsmouth, N. H.—R. S. John Ch., 1925.— b. Akron, O., May 31, 1883; s. Richard Leo Ganter and Henrietta (Sanford). Ken., B.A., 1904; Yale, M.A., 1905; Sorbonne, 1907; G. T. S., 1910. D—1910, Bp. Partridge, P—1911, Bp. Greer. m. Fay Cornell, 1921. Cur. S. Mart. Ch., New Bedford, Mass., 1910-11; Cur., 1911-12, and P-in-C. Chr. Ch., New Haven, Conn., 1912-13; Cur. S. Mark Ch., Phila., Pa., and Gr. Ch., Newark, N. J., 1913-14; R. S. Ingt. Ch., N. Y. C., 1914-18; Chapl. 356th Inf., 89th Div., A. E. F., 1918-19; Supply Work, N. Y. C., 1920-22; R. S. Barn. Ch., Berlin, N. H., 1922-25; Mem. Dioc. Coun.; Dep. Gen. Conv., 1928; Trust. Portsmouth City Hospital, Orphans' Home, Wentworth Home.
- GANTT, John Gibson.** Died Sept. 25, 1933. For data see Edition 1932.
- GARDEN, Alfred W. S.** (P.), 955 W. North Ave., Pittsburgh, Pa.—R. Emmel. Ch., 1922.— b. Fredericton, N. B., Can.; s. James R. Garden and Eliza Helen (Savary). Fredk. H. Sch.; Un. N. B., Can.; Wyc. Coll., Tor., 1893. D—1893, P—1894, Bp. of Niagara. m. Maude Elizabeth Woodhouse, Aug. 24, 1904. Nanticoke, Ont., 1893-96; Goliad, Tex., 1896-98; Cuero, Tex., 1898-1903; Com. Edmt. Dio. W. T., 1903-04; R. W. T. Milt. Acad., 1905-08; Princ. Garden Milt. Acad., 1908-14; Seguin, Tex., 1910-16; Archd. W. T., 1904-18; Prov. Secy., S. W. Prov., 1918-21; Exec. Secy., Dio. Er., 1921-22; Chrmn. Gen. Mssns. Com. Dio. Pitts., 1924.
- GARDINER, Rt. Rev. Theophilus Memolu**, The Bishop's Lodge, Harper City, Cape Palmas, Liberia, West Africa.—Suffr. Bp. Mssy. Dist., Liberia, 1921.— b. Jan. 16, 1870, Dearlah, Cape Mount, Cape Mount and Cuttington Colleg. and Div. Sch., D.D.; Harper, Cape Palmas, B.D. Liberia Coll. D—1896, P—1906, Bp. Ferguson. Con. Bp. June 23, 1921, by Bpp. Tuttle, Gailor, Lloyd, Matthews, Overs, Manning. m. Miss D. F. Wilson, Aug. 13, 1903. Prof. History and Asst. Tutor of Theol., Cuttington Coll., and Div. Sch.; R. Mt. Vaughan Ch., Cape Palmas; Asst. Secy. Gen. Conv., Mssn. Dist. of Liberia and Secy. over 6 yrs.; Local Convocation 3 yrs.; Asst. Cur. S. Mark Ch., Harper, Cape Palmas; Pres. Coun. of Advice, Mssns. Dist. of Liberia, Feb., 1905, and R. S. Jas. Ch., Hoffman Sta., 1918-21.\*

- GARDNER, David Charles**, 1A Alvarado Row, Stanford Un., Cal.—Chapl. Leland Stanford Un. Cal., 1902—. b. Huntley, Gloucester, Eng., Feb. 27, 1871; s. David Gardner and Eliza Frances (Huggins). Ch. Div. Sch. Pac. D—1897, P—1898, Bp. Nichols. m. Anna Frances Amelia Berg, San Francisco, Cal., Nov. 18, 1898. Cur. S. Jas. Mssn., San Francisco, Cal., 1897-98; R. All SS. Ch., Palo Alto, Cal., 1898-1902. Dean Convoc., San Jose, 1912-19.
- GARDNER, Gerald C. (L. A.)**, Carlsbad, Cal.—In-C. S. Michael's Ch.—\*
- GARDNER, Gerald McCracken** (Pa.), St. Johnland, Kings Park, N. Y.—Chapl. S. Johnland, May, 1932—. b. Wharton, N. J., Dec. 9, 1909; s. John Gardner and Nellie Bond (McCracken). H. Sch., Belvidere; S. Sph. Coll., A.B.; G. T. S., 1933. D—June, 1933, P—June, 1934.
- GARDNER, Herald Gilbert** (Cal.), 141 Occidental Ave., Burlingame, Cal.—R. S. Paul's Par., Apr., 1929—. b. Frankfort, Ind., June 23, 1900; s. Joseph M. Gardner and Ethel M. (Peake). Un. Cincinnati; Northwestern Un.; Un. Denver, B.A.; Iliff Sch. Theol., Denver, B.D.; Garrett Biblical Inst., Evanston, Ill. D—1926, Bp. S. M. Griswold, P—1927, Bp. C. P. Anderson. m. Margaret R. Greenawalt, June 1, 1922. Minister, Methodist Epls. Ch.; Asst. S. Luke Ch., Evanston, Ill., 1926-27. Mem. Sigma Alpha Epsilon; Tau Kappa Alpha.\*
- GARDNER, John Arthur** (R. I.), 83 Warren Ave., E. Providence, R. I.—R. S. Mary's Ch., Sept., 1928—. b. Providence, R. I., May 21, 1877; s. John A. Gardner and Gertrude (Bowen). Dearborn-Morgan Sch., Orange, N. J.; Halsey Sch., N. Y. C.; Yale, A.B., 1908; E. T. S., B.D., 1911. D—1911, Bp. Greer, P—1913, Bp. Thurston. Asst. S. Mich. Ch., Bristol, R. I., 1913-14; R. Ho. Trin. Ch., Tiverton, R. I.; S. Jas. Ch., Providence, R. I., 1918-21; Chr. Meml. Ch., El Reno, Okla., 1921-25; S. Thomas Ch., Pawhuska, Okla., 1925-27; Asst. R. Trin. Ch., Tulsa, Okla., 1927-28.
- GARDNER, Stephen** (E. C.), Washington, N. C.—R. S. Pet. Ch., 1919—. b. Washington, D. C., Dec. 17, 1885; s. Walter and Laura Virginia Gardner. McGuire's Un. Sch., Richmond, Va.; S. Sph. Coll., Ph.B., 1909; Monmouth Coll., M.A., 1915; G. T. S., 1912. D—1912, P—1913, Bp. Fawcett. Asst. Ch. Redeem., Chicago; S. Joh. Ch., Chicago; 1 yr. War Service in France. Del. Gen. Conv., 1928, 31, 34. Mem. Stndg. Com., 1923; Pres. same, 1933—; Bus. Mngr., Dioc. Camps for Young People, 1931—.
- GARDNER, Wallace John** (N. Y.), 540 West 155th St., N. Y. C.—Vic. Chap. of Interc., Trin. Par., June, 1933—. b. Buffalo, N. Y., July 25, 1883; s. Frederick A. Gardner and Sarah Jane (McConnell). H. Sch., Catskill, N. Y.; S. Sph. Coll., B.A., 1906, M.A., 1910, D.D., 1923; G. T. S. D—1911, Bp. Doane, P—1912, Bp. Burgess. Chapl. House of S. Giles the Cripple, Garden City, N. Y.; Hon. Can. Cathd. Incar., Garden City, N. Y., 1915; Chapl. Cathd. Sch., S. Mary, and S. Paul's, Garden City, N. Y., 1911-19; R. S. Paul's, Flatbush, Brooklyn, 1919-33.
- GARDNER, Walter Amyre Augustus** (N. Y.), Box 8, Mt. Vernon, N. Y.—Retired—. b. Boston, Mass., 1855. Boston Latin Sch.; Harv. Colmb.; Studied abroad; Degree in Medicine. D—1891, P—1892, Bp. Potter. R. Ch. Ho. Comf., N. Y. C. (20 yrs.), Vic. S. John the Divine, Mt. Vernon, N. Y.\*
- GARDNER, William Edward** (Ma.), 50 Commonwealth Ave., Boston, Mass.—Asst. M. on Greene Foundation, Trin. Ch., Jan., 1927—. b. Sherborn, Mass., Mar. 22, 1872; s. William Brown Gardner and Harriot (Eaton). Br. Un., Ph.B., 1895, D.D., 1915; Un. So., D.D., 1915; E. T. S., B.D., 1898. D—1898, P—1898, Bp. McVickar. m. Mary Wentworth Tracy, 1898. R. Ch. Ho. Name. Swampscott, Mass., 1898-02; Chr. Ch., Quincy, Mass., 1902-08; S. Jas. Ch., Cambridge, Mass., 1908-09. Dep. Secy. Bd. Mssn., Dept. N. Eng., 1910-12; Gen. Secy. Gen. Bd. Rel. Educ., 1912-20; Exec. Secy., Dept. Rel. Educ., Natl. Coun., N. Y. C., 1919-24. Ch. Messiah, Boston, Mass., 1924-29. Author: "History of Christianity" "Winners of the World," "Children's Challenges to the Church."
- GARLAND, Frederic M.** (Minn.), 3839 Garfield St., Minneapolis, Minn.—Retired, May, 1933—. b. Exeter, N. H., Aug. 18, 1864; s. Eben Thompson Garland and Mary Gilman (Willey). Un. So., 1889. D—1887, Bp. Quintard, P—1893, Bp. Niles. m. Mary Emily Hogle, Swanton, Vt., Apr. 29, 1896. Asst. R. Gr. Ch., Manchester, N. H., 1890-95; R. Ho. Trin. Ch., Swanton, Vt., 1895-99; Mssy. Dio. Duluth, 1899-02; R. Ch. Gd. Samar., Sauk Centre, Minn., 1902-07; All SS. Ch., Northfield, Minn., 1907-18; P—in-C. Bp. Whipple Meml. Ch., Minneapolis, Minn., 1918-33. Exam. Chapl. Dio. Duluth, Minn.; Mem. and Pres. Stndg. Com., Dio. Duluth; Exam. Chapl., Dio. Minn.
- GARLICK, Bernard McKean** (Md.), 707 Park Ave., Baltimore, Md.—On Staff Gr. and S. Peter's Ch., July, 1933—. b. Smethport, Pa., Dec. 14, 1908; s. Bernard Truman Garlick and Leah Gertrude (Walker). Smethport Borough Schs.; Hob., A.B.; G. T. S., May, 1933. D—June, 1933, Bp. Ward, P—Jan., 1934, Bp. Helfenstein.
- GARMEY, Clifford Ronald** (Pa.), 311 Shady Ave., Pittsburgh, Pa.—Assoc. Calv. Ch., Sept., 1931—. b. Newcastle-on-Tyne, Eng. Mar. 8, 1895; s. John Garmey and Catherine (Jones). Adelpi Acad.; Corn. Un., M.E., 1920; Berk., 1925. D—1925, Bp. P. Jones, P—May, 1926, Bp. Stires. Asst. Calv. Ch., Pittsburgh, Pa., 1925-29; R. S. Gabriel's Ch., Hollis, N. Y., 1929-31.
- GARNER, James Hurry** (E.), Massey, Md.—R. N. Kent Par., 1925—. b. Maryland, Jan., 1884; s. James G. Garner and M. H. (Rawlings). W. M. Coll.; Y. T. S. D—1912, P—1913, Bp. Harding. m. Jennie E. Gardner, Sept., 1912. R. Trin. Ch., Moundsville, W. Va.; R. S. Mark Ch., Perryville, Cecil Co., Md.; Sykesville, Md., Non-Par.\*
- GARNER, William** (A.), Trinity Rectory, Rensselaerville, N. Y.—R. Trin. Ch., 1930—. b. London, Eng., Nov. 21, 1878; s. Henry Charles Garner and Emily (Ladell). London Schs.; Lon. and Liverpool Uns., 1899-1904; Can. Gen. Synod (Preliminary), B.D., 1905, Montreal. D—1905, Bp. Bond, P—1905, Bp. Carmichael, Montreal. m. Ethel Walton Navaras, Liverpool, May 19, 1904. Mssy. Vt. and Que., 1905-12; S. Matth. Ch., Enosburgh Falls, Vt., 1913-16; Dioc. Gen. Mssy., Dio. Vt.; Archd. Plains, Dio. N. Tex., 1917-21; Mssy. Dio. Texas, 1921-23; R. S. Andr. Ch., Houston, Tex., 1923-25; Assoc. R. S. David's Ch., Austin, Tex., 1925-27; Ch. of Gd. Shpd., Terrell, Tex., 1927-30. Secy. Dio. Tex., 1924-27; Mem. Dallas Dioc. Exec. Bd., 1928; Chrmn. Dept. Soc. Serv. and Cmssn. on Evangelism, 1928-29; Mem. Dioc. Dept. Soc. Serv. and Cmssn. Evangelism, Dio. A., 1930—. Pres. Dio. Clericus, 1928-29; Appointed one of the "Seventy" by the Presiding Bishop, 1929.
- GARNIER, Horatio Knight** (N'k)—. b. Newark, N. J.; s. Robert Edmond Garnier and Josephine (Geary). Wes.; Colmb., A.M., 1908, Ph.D., 1919; G. T. S., B.D., 1906; U. T. S., B.D., 1910. D—1906, P—1908, Bp. E. S. Lines. Mssy., Dio. Newark; Allen-Stevenson Sch., N. Y. C., 1910-11; Prof., St. Stephens' Coll., 1911-15; Vassar, Colmb. and Trin., teaching, 1915-19; Prof., Un. of Porto Rico, Sept., 1919-22; Prof., ad interim, Hob., Feb.-June, 1923; Assoc. Prof., Phil., S. Sph. Coll., 1923-28.\*
- GARRARD, Wayne A. (C.)**, 2456 West Oak St., Blue Island, Ill.—P—in-C. S. Aidan's, Blue Island and S. Clement's, Harvey, July, 1928—. b. Oxford, O., Nov. 30, 1893; s. Frank Howard Garrard and Jennie (Shoup). H. Sch., Oxford, 1912; Eastman Sch. of Business, Poughkeepsie, 1914; Miami Un., A.B., 1918; Ken., M.A., 1928; Bex., B.D., 1928. D—June, 1927, P—June, 1928, Bp. Griswold. m. Elsie Hazel Davis, Aug. 23, 1918; c., son.

- GARRETT, A. R. E.**, River Rouge, Mich.—In-C. S. Hilda's Ch., River Rouge, and S. Michael's, Lincoln Park, 1929—. F. London, Ont., Can.
- GARRETT, Julio** (P. R.), Box 68, Mayaguez, Porto Rico.—In-C. Ch. of Transf., Las Rubias —. Asst. S. Andrew's Ch., Mayaguez, 1931—.\*
- GARRETT, Van Francis** (M.), 612 Crapo St., Flint, Mich.—Dir. Rel. Educ., Sept., 1932—. b. Williamsburg, Va., Oct. 2, 1900; s. Van Franklin Garrett and Harriet Gulon (Nichols). Wm. and Mary, A.B., 1920; Northwest. Un., summer, 1922; Colmb. A.M. (rel. educ.), 1930; G. T. S. D.—June, 1934, P.—Jan., 1935, Bp. Page. m. Marie Trivine Painter, Jan. 5, 1927; c., daughter, 1931.
- GARTH, William H.** (L. I.), 210 East 68th St., N. Y. C.—R. Emer. S. Mark's Ch., Islip, L. I., N. Y., 1934—. b. Montreal, Can., McGill Un., B.A., 1889; Montr. Theol. Coll., 1891, D.—1891, P.—1893, Bp. Montreal. Asst. Min. S. Mart. Ch., Montreal, 1891-94; Asst. Min. S. Geo. Ch., 1894-98; R. Ch. Ascen., Wakefield, R. I., 1898-1902; R. S. Mich. Ch., Naugatuck, Conn., 1902-08. Special Preacher, under the Council on Interchange of Preachers with England, 1927, 28, 30, 32. R. S. Mark's Ch., Islip, L. I., N. Y., 1908-34.
- GASKILL, F. B.** (N. J.), 332 Newmarket Rd., Dunellen, N. J.—P-in-C. Ho. Innoc. Mssn., Dunellen, S. Mark's Ch., Garwood and Rep. Rural Workers Fellowship, 1933—. Sometime, In-C. S. George's Ch., Olyphant, Pa.; S. Peter's, Medford, N. J., 1927-33.\*
- GASQUE, G. W.** (At.), 885 Gordon St., S. W., Atlanta, Ga.—R. Incar. Ch.—.\*
- GASS, John** (W. Va.), 1105 Quarrier St., Charleston, W. Va.—R. S. John's Ch., 1925—. b. Augusta, Ga., Jan. 16, 1890; s. John Gass and Ivy Warlaw (Perrin). Sewanee Milit. Acad.; Un. So., B.A.; Theol. Dept., Un. So.; E. T. S., B.D.; W. T. S., D.D., 1930. D—1914, P—1915, Bp. Bratton. m. Alice Dunbar Strait, Aug. 6, 1918. R. Ch. Incar., West Point, Miss., Lt. Chapl. U. S. Army; R. Ch. Ascen., Frankfort, Ky., 1919-20; Assoc. R. Trin. Ch., Parkersburg, W. Va., 1921-23; R. same, 1923-24.
- GASSAUER, Julius** (Pa.), 112 W. 122nd St., N. Y. C.—Retired—.\*
- GASSON, Henry Dymoke** (S. Brazil), East Weare, N. H.—Non-Par.—. b. Baltimore, Md., Jan. 2, 1903; s. H. D. and Lillian D. Gasson. H. Sch., Alexandria, Va.; Un. Georgetown, B.A.; W. T. S., B.D., 1926. D—June, 1926, Bp. W. C. Brown, P—May, 1927, Bp. W. M. M. Thomas. Tchr., Southern Goss Sch., Porto Alegre, Brazil, 1926; Instr. S. Paul's Sch., Concord, N. H.\*
- GAST, Stuart Franklin** (Har.), St. Paul's Rectory, Bloomsburg, Pa.—R. S. Paul's Par., Sept., 1934—. b. Lancaster, Pa., Mar. 21, 1903; s. Franklin Gast and Sarah Jane (Vogan). Lancaster H. Sch., 1921; Millersville Normal; F. & M., B.A., 1924; G. T. S., 1927; Pa. State Coll., M.A., 1932. D—Apr., 1927, P—Dec., 1927, Bp. Darlington. m. Elizabeth Mary Thackeray, June 25, 1927; c., son, Vic. S. Luke's Mssn., Mechanicsburg, Pa., 1927-28; R. S. Joh. Ch., Bellefonte, Pa., 1928-34; Chrmn. Dioc. Cmssn., Evangelism; Mem. Exec. Coun. and Field Dept.
- GATES, Edmund Jayne** (A.), Camden, N. J.—Non-Par.—. b. Wilkes-Barre, Pa., 1893; s. Quincy Adams Gates and Florence E. M. (Jayne). Cornell, 1911, A.B., 1915, Law, 1915-17; Colmb. Summer Sch., 1914; G. T. S. (spec. stdt.), 1917-19. D—1919, P—1920, Bp. Fiske. m. Marjory Covell Coley, 1922. D-in-C. Trin. Ch., Camden, S. Joh. Ch. Altmar and Emmel. Mssn., Redfield, N. Y., 1919-21; R. S. Paul Ch., Oxford, N. Y., 1921-26; Meml. Ch., Ho. Trin., Westport, Conn.; S. Mark's, Philmont, N. Y.\*
- GATES, Horatio** (Ore.), 135 N. Holly St., Medford, Ore.—Retired—. b. Brooklyn, N. Y.; s. Perez Dickinson Gates and Louise (Huges). Nash., B.D. D—1880, Bp. Gillespie, P—1881, Bp. Welles. m. (1) Sibyl Louise Olmsted, 1880; (2) Gertrude Theodore Booth, June 12, 1923. Mssy. Lake Osceola and Clare Cos., Mich., 1880-81; S. Paul Ch., Watertown, Wis., 1881; Wildsor and Gilbertsville, N. Y., 1884-90; West Duluth, Minn., 1890; Archd. W. Mo., 1891-95; R. Trin. Ch., Milwaukee, Wis., 1895-1900; Asst. S. Jas. Ch., Milwaukee, Wis., 1900-03; R. S. Luke Ch., Willmar, Minn., 1903-13; Mssy. Sturgeon Bay, Fish Creek, 1913, and Gen. Parochial Mssns., Wis., 1914-26. Vic. S. Jas. Ch., Coquille, Ore., 1926. Chapl. Soc. Colonial Wars, Wis., 1902; Mem. Minnesota Hist. Soc.; Assoc. Mem. The Soc. Psychological Research, London, Eng. Author: "The Camp Monograph" (1893); "A Law Developed in Human Flesh Through the Resurrection of Jesus Christ"; The Monographs of "Young, McGeoch and Aikens" and "The Sawyer-Jewell Lineage" (1898-1902). Contrib. since 1905 to "The Records of the Past" magazine, Washington, D. C.
- GATES, Milo Hudson** (N. Y.), The Deanery, 110th St. and Amsterdam Ave., N. Y. C.—Dean, Cathd. S. John the Divine, Jan., 1930—. b. Gardner, Mass., June 29, 1866; s. Samuel Gerry Gates and Eliza (Ray). Am. B.A., 1886, D.D., 1929; G. T. S., 1889; Un. So., D.D., 1910; S. Sph., S.T.D., 1910; Colmb. Un., S.T.D., 1930. D—1889, P—1890, Bp. Potter. Asst. Ch. Ascen., N. Y. C., 1889-92; R. Ascen. Ch., Ipswich, Mass., 1892-99; S. Sph. Ch., Cohasset, Mass., 1899-1904; Ch. Interces., N. Y. C., 1904-07. Vic. Chap. Interces. (Trin. Par.), N. Y. C., 1907. Warden, N. Y. Trng. Sch. Deaconesses, 1909-12.
- GATESON, Daniel Wilmot** (Pa.), 3723 Chestnut St., Phila., Pa.—R. The Church of the Saviour, Phila., 1931—. b. Brooklyn, N. Y., July 14, 1884; s. Daniel Thompson Gateson and Augusta Virginia (Smith). Trin. Coll., B.A., 1906; G. T. S., 1909; Lehigh Un., M.A., 1926. D—1909, P—1909, Bp. Kinsman. m. Marian Anne Blackstone, Georgetown, Del., July 1, 1912. R. S. Paul Ch., Georgetown, Del., 1909-12, and P-in-C. S. Geo. Chap., Indian River Hundred, Del.; P-in-C. S. Joh-Bapt. Ch., Milton, Del.; Vic. S. Thos. Chap., N. Y. C., 1912-17; R. Trin. Ch., Williamsport, Pa., 1917-22; Dean The Pro-Cathd. Ch. of the Nativity and Chapl. Lehigh Un., Bethlehem, Pa., 1922-31. Dioc. Coun. Dio. Har., 1919-22; Dioc. Coun. Dio. Be., 1922-31. Del. Prov. Syn.; Exam. Chapl., Dio. Be., 1926. Mem. Delta Kappa Epsilon Fraternity and Rotary Club; Pres. Bethlehem Ministerial Association; Mem. Church Foundation, Dio. Pa.; Mem. Union League, Phila.
- GATLEY, Henry Stevens** (Roch.), 12 Locust St., Pittsford, N. Y.—R. Chr. Ch., Dec., 1934—. b. Rome, N. Y.; s. Joseph Gatley and Frances (Warriner). Hob., B.A., 1890, M.A., 1894; Berk., 1893. D—1893, P—1894, Bp. Cox. m. Maud Balliet, Buffalo, N. Y., July 22, 1896. Mssy. Trin. Ch., Hamburg, N. Y., 1893-94; R. Trin. Ch., Middleport, N. Y., 1894-1900; Trin. Ch., Warsaw, N. Y., 1900-05; Chr. Ch., Pittsford, N. Y., 1905-07; Asst. Min. S. Paul Ch., Milwaukee, Wis., 1907-10; Holy Spirit Ch., Missoula, Mont., 1910-25; All SS. Ch., Appleton, Wis., 1926-30; M-in-C. Trin. Ch., Buffalo, N. Y., Aug.-Dec., 1930; Asst. same, Jan.-June, 1931. Dep. Gen. Conv., 1916, 22; Mem. Stndg. Com., Dio. Mont., 1918-25; Asst. Supt. Roch. Ch. Extension Soc., Rochester, N. Y., 1931-34. Governor of VI Dist. Rotary Intern., 1925-26.
- GAVIN, Frank** (Mil.), 2 Chelsea Square, N. Y. C.—Prof. Eccles. Hist., Gen. Theol. Sem., 1923—. b. Cincinnati, O., Oct. 31, 1890; s. Wm. James Gavin and Laura Adelaide (Burns). H. Sch., Cin.; Un. Cin., B.A., 1912, LL.D., 1932; Colmb. Un., M.A., 1914, Ph.D., 1923; Heb. Union Coll., B.H.L.; Harv., S.T.M., 1916, Th.D., 1919; G. T. S., B.D., 1915. D—1914, Bp. Francis, P—1915, Bp. Vincent. m. Eula Christian Groenier, June 22, 1921; c., five. Prof. N. Test., Nashotah House, Nashotah, Wis., 1921-23. Publications: "Some Aspects of Contemporary Greek Orthodox Thought" (1923); "The Ideas of the Old Testament" (1923); "Aphraates and the Jews" (Ph.D. thesis, Colmb., 1923); "The Jewish Ante-

- cedents of the Christian Sacraments" (Chapman Lectures, London, 1927; S. P. C. K., Macmillan's, N. Y., 1928; "Selfhood and Sacrifice" (Morehouse and S.P.C.K., London, 1931-32).
- GAVITT, Loren Nichols** (A.), 498 Clinton Ave., Albany, N. Y.—R. Gr. Ch., Apr., 1933—, b. Westerly, R. I., Feb. 13, 1900; s. Charles Oscar Gavitt and Harriet L. (Nichols). Pub. Schs., R. I.; Prep. Schs. and Private Tutors in D. C.; G. T. S., 1927. D—1927, Bp. Freeman, P—1928, Bp. Garland. Vic. Chap. of Nativity, Germantown, Phila., Pa., 1928; P-in-C. (temporary) S. Mary Magdalene, Toronto, Can., 1929-31.
- GAY, Robert** (N. Y.), Cornwall, N. Y.—R. S. John's Ch., 1929—, Castle Hill Sch., Ealing, London, Eng.; St. Aidan's Coll., B'k'd., and King's Coll., Eng. D—1906, Ont. P—1907, Tor. Can. In-C. Mssy. Dist., Bannockburn, Millbridge, Beaver Creek, N. Hastings, Ont., Can.; R. S. Monica's, Tor., 1907-21; R. Ho. Trin., Bellefontaine, O., 1921-23; R. Calv. Ch., Sun-dusky, O., 1923-24; P-in-C. S. Mark's, Water-ville, Me., 1924-29.\*
- GAYLORD, Arthur L.** (P.), 145 N. Jefferson St., Canonsburg, Pa.—R. S. Thomas Ch., May, 1930—, b. Geneva, N. Y., Apr. 6, 1889; s. Josiah A. Gaylord and Laura A. (Henry). In-C. S. Paul's Ch., Monongahela, Pa.\*
- GAYLORD, Herbert L.** (Roch.), Canandaigua, N. Y.—R. S. Joh. Ch., 1907—, Hob. B.A., 1894, M.A., 1897; Thompson Prize for Engl., 1891; G. T. S., B.D., 1911; West. Un. Pa., Ph.D., 1908. D—1897, Bp. Walker, P—1898, Bp. W. A. Leonard. Asst. S. Joh. Ch., Youngstown, and Trin. Cathd., Cleveland; S. Sph. Ch., Steubenville (all Dio. Ohio); R. New Brighton and Trin. Ch., Rochester, Pa., 1904-07.\*
- GAYNOR, Edmund Henry**, 1624 Lacy Blvd., Sioux City, Ia.—Retired R. Emer. S. Paul Ch., Sioux City, Jan., 1929—, b. London, Ont., Can., Nov. 29, 1849; s. Christopher Gaynor and Sarah Jane (Stoney). Prof. Wood's Acad., Clermont, Ia.; Griswold Coll., B.A., 1873, M.A., 1877. Theol. Dept., B.D., 1877. D—1877, P—1878, Bp. Perry. m. Lillian Louise Burdick, July 3, 1883; c. sons, two. Decorah, Ia., 1877-80; S. Pet. Ch., Pueblo, Colo., 1880-84; Amboy, Ill., 1884-85; S. Mary's Ch., Blair, Neb., 1885-89; S. Paul's, Sioux City, Ia., 1889-1929.
- GAYNOR, Samuel C.** (La.), Le Mars, Ia.—Non-Par.—\*
- GEAR, Eli Croft** (Minn.), 2517 W. 42nd St., Minneapolis, Minn.—R. S. Joh. Ch., Linden Hills, 1924—, b. Waterford, Ont., Can., July 22, 1881; s. Edmund Gear and Susan (Harris). W. T. S., 1905, S.T.B., 1933. D—1905, P—1905, Bp. Anderson. m. Annie Davie. D-in-C. S. Ann Ch., Morrison, Ill., 1903; Asst. Trin. Ch., Chicago, 1905; R. Ho. Conf. Ch., Maywood, Ill., 1906; Secy. North East Dnry., Dio. C., 1905-10; S. Andr. Ch., Chicago, 1910-12; R. Ch. Inter-ces., Stevens Point, Wis., 1912-23; Mem. Exec. Com. West Side S. Sch. Inst., Chicago. Del. Gen. Conv., 1916-19-22; Del. Prov. Syn., 5th Prov., since organized to 1924. Secy. Bd. Mssns. Mem. Ep. and Exec. Com.; Studg. Com., Chrmn. Dept. Mssns.; Mem. Bp. and Coun., Province Mid. West; Chrmn., Minneapolis Teachers' Trng. Sch. Exam. Chapl.—Mem. Dept. Rel. Educ., Dio. Minn.; Chapl. Sioux Falls, S. D., Summer Conference, 1927, 28, 29, 30, 31, 32.
- GEDDES, Allan Walter** (Cal.), 209 Third St., Watsonville, Cal.—R. All SS. Ch., Aug., 1930—. Sometime, In-C. S. Barth. Ch., Ely, Nev.
- GEE, Edgar Frederick** (Cal.), 5801 Broadway, Oakland, Cal.—R. S. Peter's, Rockridge, 1913—, b. Taunton, Eng. Queen's Coll., Taunton, Eng.; Nash., 1892. D—1890, Bp. Nichols, P—1893, Bp. Nicholson. Asst. S. Jas. Ch., Milwaukee, Wis., 1890-92; M. Spooner, Shell Lake, and other Mssns., Wis., 1892-94; R. Chr. Ch., Tyler, 1894-96; P-in-C. Gr. Cathd., Indianapolis, 1896-97; R. Gr. Ch., Galesburg, Ill., 1898-1903; R. S. Joh. Ch., Oakland, Cal., 1903-13. Dep. Gen. Conv., 1895, 1901.\*
- GEE, Frank Wilson** (S. Fla.), Lock Box 129 Main Station, Daytona Beach, Fla.—R. Trin. Ch., May, 1927—, b. Attica, Ind., Sept. 1, 1863; s. Rev. A. A. Gee, D.D., and Mary Elizabeth (Farrow). Purdue Un.; De P., Ph.B. D—, P—, Bp. Winchester. m. Lucie B. Trowbridge, Nov. 9, 1884; c. sons, two, married. R. S. Andr. Ch., Jacksonville, Fla. Chapl. 153rd Inf., U. S. A., World War. Now on Retired List, U. S. Army.
- GEER, William Montague**. Died March 10, 1935. For data see Edition 1932.
- GEHRI, William Gregg** (W. Va.), 136 Grandview Ave., Morgantown, W. Va.—R. Trin. Ch., Nov., 1926—, b. Sandusky, O., Aug. 3, 1895; s. Frank Andrew Gehri and Caroline (Holder). East H. Sch., Columbus, O.; Ken., Ph.B.; Bex., one yr.; V. T. S., B.D., 1924; Un. Chicago, summer, 1931. D—1924, P—1925, Bp. W. L. Gravatt. m. Yolande Virginia Malone, June 7, 1924; c. two. R. S. Matth. Ch., Charleston, Va., 1924-26. Articles published: "Mental Hygiene and Religion," "The Church and Social Work."\*
- GEIGER, Henry Jouette** (Tenn.), Knoxville, Tenn.—Archdeacon, East Tenn., May, 1926—, b. Staunton, Va., Jan. 7, 1879; s. William Churchman Geiger and Fannie Cosby (Churchman). Va. Milit. Inst., 1902; V. T. S., 1906. Honor Grad.; Chapls. Ser. Sch., U. S. A., June, 1920; 11th Brigade Sch. Milit. Law, Honor Grad., 1921. D—June, 1906, P—June, 1907, Bp. A. M. Randolph. m. Nancy Catherine McKay, Nov. 14, 1906. Prof. Mathematics and Physics, Warfield Coll., Sykesville, Md., 1902-03; Asst. S. Joh. Ch., Hampton and M-in-C. Gr. Ch., Newport News, S. Paul Chap., Newport News, Emmel. Ch., Phoebus, Va., 1906-09; R. S. Paul Ch., Hickman, Ky., 1909-14; R. Chr. Ch., and P-in-C. Ch. of Gd. Shpd., and Ho. Innoc. Montgomery, and S. Mark Ch., Prattville, and Mssn. Mountain Creek, Ala., 1914-15; Chapl. 2nd Inf. Ala. Natl. Guard, 1916-17; Chapl. U. S. Army, 1917-22; Instr. Army Chapls. Ser. Sch., Apr.-June, 1921; P-in-C. (temporary), Ho. Inno., Auburn, Emmel. Ch., Opelika, Advent Ch., Tuskegee and Tuskegee Inst., Ala., 1922-23; R. S. Wilfred's Ch., Marion, Ch. of Ho. Cross, Uniontown, and S. Mich. Ch., Faunsdale, Ala., 1923-26, and Prof. Math. and English, Marion Milit. Inst., Marion, Ala., 1925-26; Chapl. Chapls. Reserve Corps, U. S. Army, 1923-28. Chapl. Veterans Foreign Wars, Dept. III, 1920-21; Chapl. Amer. Legion, Ala., 1924-25. Awarded Carnegie Medal, Apr., 1912; Amer. Red Cross Decoration, 1913.\*
- GEISEL, George Muller** (Conn.), Bernardsville, N. J.—Non-Par., 1933—, Hon. Can. Gr. Cathd., Topeka, Kan., Feb., 1931—, b. N. Y. C., 1872; s. Gottfried Geisel and Adelheid (Muller). Priv. Sch.; H. S.; G. T. S.; Kan. Theol. Sem., grad. D—1902, P—1908, Bp. Millsbaugh. m. Almeda Russell Kuhne, 1914. S. Paul Ch., Beloit, Kan., 1900-04; S. Mary Ch., Jersey City, N. J., 1904-09; S. Bernard Ch., Bernardsville, N. J., 1909-10; Ch. Ho. Apos., N. Y. C. Can. Gr. Cathd., Topeka, Kan., 1914-19; R. Emmel. Ch., Ansonia, Conn., 1919-21; S. Paul's Par., Bridgeport, Conn., 1921-33, resigned. Author: "Ideals"; "Poems Worth While."
- GEISER, Bernard Francis** (Ore.), 414 5th St., McMinnville, Ore.—Vic. S. Barnabas, Dec., 1931—, b. Gauda Springs, Kan., Mar. 28, 1890; s. Louis Geiser and Mary Elizabeth (Girard). U. P. S., Tonkawa, Okla.; Pa. Acad. of Fine Arts, Phila.; State Teach. Coll., and S. John Coll., Greeley, Colo. D—1922, Bp. I. P. Johnson, P—1924, Bp. Ingley. m. Miss Lucy Green, Apr. 16, 1931. Vic. Ch. Gd. Samar., Gunnison, Colo., 1922-31. Clerical Painter, Ecclesiastical Murals.
- GENNS, Duncan McPherson** (L. I.), 67 Moffat St., Brooklyn, N. Y.—R. S. Thom. Ch., 1905—, b. Brooklyn, N. Y., Sept. 20, 1875; s. James Genns and Rebecca (McPherson). Pennington Sch.; Wesleyan Un.; Un. N. Y., B.A., 1900; G. T. S., 1902. D—1902, Bp. Burgess, P—1903, Bp. Starkey. m. Laura Cranbrook. R. Ch. Asc., Jersey City, N. J., 1902-05.\*



**GENTLE, Ralph Erskine** (N. D.), 707 Summit Ave., Minneapolis, Minn.—Retired—.

**GEORGE, Albert Eugene** (Ma.), 91 Brook St., Wellesley, Mass.—Retired—. S. Stp., B.A., 1875, M.A., 1878; G. T. S., S.T.B., 1878. D—1878, Bp. H. Potter, P—1879, Bp. B. H. Paddock. S. Geo. Ch., Lee, Mass., 1878-81; S. Jas. Ch., So. Groveland, Mass., 1881-86; Epiph. Walpole, Mass., 1886-87; S. Matth. Ch., So. Boston, 1887-1902; R. Epiph. Ch., Walpole, Mass., 1902-10; R. S. Joh. Ch., Sharon, Mass. Supply minister, 1914-25. Assoc. Min. Ch. of the Incarn., Lynn, Mass., 1926-29. Author: Sermons.\*

**GEORGE, David C.** (S. Va.), 511 Dinwiddie St., Berkeley, Norfolk, Va.—In-C. S. Bride's Ch., 1934—. b. Daytona, Fla., Mar., 1897. S. Bernard's Sch., Gladstone, N. J.; Wm. and Mary, A.B.; V. T. S., B.D., 1927. D—June, 1927, Bp. B. D. Tucker, P—June, 1928, Bp. Thomson. m. Sue Ost Ferratt, Norfolk, Va., Feb. 7, 1928. In-C. Boydston, Chase City, Clarkville, Va., 1927-34.\*

**GEORGE, James Hardin** (Mo.), 1210 Locust St., St. Louis, Mo.—Supt. Epis. Mssn. to City Institutions, 1925—. b. Salisbury, Conn., Nov. 21, 1884; s. Rev. James Hardin George and Harriet (Sanford), Trin., B.A., 1905; Phil. Div. Sch., 1909. D—1908, P—1909, Bp. Johnson. m. Carrie M. Palmer, Sept. 28, 1910. Selby and Lemmon, S. D., 1909; Gen. Mssy., S. D., 1909; R. S. Alban Ch., Danielson, Conn. Founded Mssn. S. Paul's, Plainfield, Conn.; R. Calv. Ch., Columbia, Mo.\*

**GERHARD, Edward Ashley** (C.), 460 Maple Ave., Winnetka, Ill.—R. Chr. Ch., 1916—. b. East Orange, N. J., Dec. 6, 1884; s. Paul F. Gerhard and Mary W. (Zimmerman), Prin. Un., B.A., 1906; E. T. S., B.D., 1909. D—1909, P—1910, Bp. Lines. m. Dorothy Cleveland, Newton Highlands, Mass., Jan. 2, 1911. Asst. S. Jas. Ch., Cambridge, Mass., 1909-10; Mssy. Newcastle, Wyo., 1910-12; Min-in-C. S. Andr. Ch., Baltimore, Md., 1912-15.

**GERHART, Willis P.** (N. T.), 1331 North Third St., Abilene, Tex.—R. Ch. Heav. Rest, 1920—. b. Clarksville, Tenn.; s. Harry Carter Gerhart and Lonnie (Ingram), H. Sch.; S. W. Pres. Un.; Un. So., B.A., 1914, B.D., 1915. D—1915, P—1916, Bp. Gailor. R. Thankful Meml. Ch., St. Elmo, Tenn. Chapl. Dist. Trng. Sch., Camp Taylor; Cmsnd. Chapl. U. S. A., 621 F. S. B. Dep. Gen. Conv., 1928, 31, 34.

**GERMAN, Frank Flood** (Conn.), 144 Broad St., Middletown, Conn.—R. Ho. Trin. Ch., 1916—. b. Lodi Center, N. Y., Nov. 24, 1867; s. Isaac Tallman German and Lina Collgate (Spence), Hob., B.A., 1890, S. T. D., 1914; Berk., 1893. D—1893, P—1894, Bp. Williams. m. Eliza Mayell Gibbs, Sept. 12, 1893; c. son. Asst. Ho. Trin. Par., Middletown, Conn., 1893-96; S. Thom. Ch., Mamaroneck, N. Y., 1896-1916.

**GERMECK, Joseph Laemle** (Sal.), 804 No. 2nd St., Norton, Kans.—P-in-C. Trin. Ch., Sept., 1932—. b. N. Y. C., Nov. 23, 1906; s. John B. Germeck and Isabel (Ray), Hob., A.B.; G. T. S. D—May, 1932, Bp. Manning, P—Nov., 1932, Bp. Mize. m. Ruth E. Siebert, Jan. 31, 1934.

**GERNAND, Howard Walter** (Pa.), 4503 Tyson St., Tacony, Phila., Pa.—R. Ch. of Ho. Innoc., Tacony, 1931—. b. Phila., Pa., 1884; s. Edward Theo. Gernand and Louisa (Basford), Grm. and H. Schs., Phila.; Trin. Coll., Un. Toronto, A.B.; Temple Un., B.D., 1911; Phila. Div. Sch., 1912; Drew Theol. Sem., Madison, N. J., 1913. D—1911, Bp. Garland, P—1912, Bp. Rhineland. m. Muriel Hazel Pettit, 1918. R. S. Stp. Ch., Millburn; Chr. Ch., Newark, N. J., 1921; Epis. House of Prayer, Branchtown, Pa., 1921-31.

**GERSTENBERG, John Edward** (L. I.), Merrick, N. Y.—R. Ch. Redeem., 1924—. b. Brooklyn, N. Y., Sept. 3, 1880; s. Charles Henry Gerstenberg and Amelia (Snead), Tr. Sch. for Teachers; N. Y. Un., B.S.; G. T. S., 1912. D—1912, P—1913, Bp. Burgess. m. Anne Cunningham

Wilson, 1917. Asst. Ch. Gd. Shpd., Brooklyn, N. Y.; Vic. Chr. Chap., Brooklyn, 1917-19; R. S. Mich. Ch., Brooklyn, N. Y., 1919-24; Secy. Dioc. Bd. Rel. Educ.; Asst. Secy. of Dio.; Acting Secy., Second Prov.; Asst. Secy. House of Bpp., 1931.

**GESNER, Anthon Temple** (Conn.), 27 State St., Waterbury, Conn.—Retired, 1933—. b. Le Roy, N. Y., 1865; s. Rev. A. Herbert Gesner and Helen Catlin (Dickinson), Holbrook's Mil. Acad.; Trin. Coll., B.A., 1890, M.A., 1894; Berk. D—1893, Bp. Williams, P—1894, Bp. Whipple. m. Blanche Louise Pinniger, 1893. R. S. Luke Ch., Detroit Lakes, Minn., 1893-95; S. Pet. Ch., St. Paul, S. Joh. Ch., White Bear Lake, Minn., 1895-99; S. Paul Ch., Grand Forks, N. D., 1897-1900; S. Luke Ch., Billings, Mont., 1900-02; V-R. Shattuck Mil. Sch., Faribault, Minn., 1902-07; Instr. and Prof. Eth. and Apol., Sea. Div. Sch. and Chapl. S. Mary's Hall, Faribault, Minn., 1905-10; Prof. Eth. and Ev., In-C. Past Theol., Berk., 1910-17; R. All Souls' Ch., Waterbury, Conn., 1917-31; Chr. Ch., Roxbury, Conn., 1931-33. (Resigned, ill health.) Mem. Conn. Hist. Soc.; Mayflower Soc. and Sons of American Revolution. Author: "Genealogies of the Gesner and Dickinson Families."

**GESNER, Conrad Herbert** (Minn.), 581 Portland Ave., St. Paul, Minn.—R. Ch. S. John the Evang., Dec., 1933—. b. Detroit Lakes, Minn., Aug. 30, 1901; s. Anthon Temple Gesner and Blanche Louise (Penniger), Prep Sch., Ridgefield, Conn.; Pub. Sch., Middletown, Conn.; Trin. Coll., A.B.; G. T. S., 1927. D—Apr., 1927, P—Nov., 1927; Bp. Burleson. m. Betty Magee Merrell, June 23, 1927; c. daughters, two. Can. Mssy. Calv. Cathd., Sioux Falls, S. D., 1927-29; R. Trin. Ch., Pierre, S. D., 1929-33 and Dean. Cent. Deanery, 1931-33. Mem. Bp. and Coun., Dio. Minn., 1934—.

**GESNER, Richmond Herbert.** Died May 28, 1933. For data see Edition 1932.

**GETTIER, Edmund Lee Jr.** (Md.), 3001 Old York Rd., Baltimore, Md.—R. S. John's Ch., Waverly, Oct., 1928—. b. Baltimore, Md., Apr. 12, 1899; s. Edmund Lee Gettier and Clara Virginia (Weber), Balt. Pub. Sch.; Joh. Hop., B.S., 1928; V. T. S., 1921. D—1921, P—1923, Bp. Murray. m. Clara F. Schuele, Apr. 14, 1925; c. sons, two. R. S. Thom. Par., Hancock, Md., 1923-24; Asst. R. The Meml. Ch., Baltimore, Md., 1924-28.

**GETTY, William John** (Ol.), Seattle, Wash.—Non-Par.—. Sometime, Puyallup, Wash.; R. S. Paul Ch., Port Townsend, Wash.; R. S. Luke Ch., Seattle, Wash.\*

**GIBBLE, John Benners** (E. C.), 1506 Market St., Wilmington, N. C.—Retired, Sept., 1934—. b. Beaufort, N. C., July 15, 1866; s. Jacob Lyon Gibble and Amanda McPherson (Knox), V. T. S., 1892. D—1892, P—1893, Bp. Watson. m. Augusta Jocelyn Moore, Oct. 19, 1899. Asst. S. Jas. Ch., and In-C. Chap. Gd. Shpd., Wilmington, N. C., 1892-95; R. S. Luke Ch., Denison, Tex., 1895-1901; S. Paul Ch., Butte, Mont., 1901-06; S. Thom. Ch., Windsor, N. C., Gr. Ch., Woodville, S. Mark Ch., Roxobel, S. Barn. Ch., Murfreesboro, S. Joh. Ch., Winton, S. Mary Ch., Gatesville, N. C., 1906-11; Ch. Ho. Comf., Burlington, N. C., 1911-22; Ch. Gd. Shpd., Wilmington, N. C., 1922-34. Dep. Gen. Conv., 1898 (Dal.); 1910 (E. C.). Hon. Secy. of the Jerusalem and East Mission for Province Four, 1915-34. Clerical Trustee, S. Mary's Sch. and Junfor Coll., 1924—. Author: "The Teaching of the Holy Bible on the Holy Sacrament of Baptism."

**GIBBONEY, Jacob Haller** (Va.), Tappahannock, Va.—Retired—. b. Wytheville, Va., Roa. Coll., B.A., 1907; V. T. S., 1910. D—1910, P—1911, Bp. Randolph. m. Lucie Reed Ligon, Spartanburg, S. C. Asst. D., Emporia, Va., 1910; Cur. Chr. Ch., Savannah, Ga., 1911-13; R. Chr. Ch., Anderson, S. C., 1913-17; R. S. Steph. Ch., Goldsboro, N. C., 1917-20; R. Ch. Epiph., Richmond, Va., 1920.\*

- GIBBONS, William Hill** (L. I.), Box 175, White Plains, N. Y.—Non-Par., 1929—. b. Skaneateles, N. Y., 1871; s. Worthy Gibbons and Elizabeth (Hill). Corn. Un., B.A., 1895; G. T. S., 1898. D—1898, P—1899, Bp. Huntington. Cur. Trenton Assoc. Mssn., 1898-1900; Cur. S. Mark Ch., Frankford, Pa., 1900-07; Cur. S. Stph. Ch., Pittsfield, Mass., 1907-15; Cur. S. Joh. Ch., Wilmington, Del., 1916-17; Cur. S. Geo. Ch., N. Y. C., 1917-23; Chapl. S. John's Hospital, Brooklyn, N. Y., 1923-29.\*
- GIBBS, George Crocker** (Ma.), East Milton, Mass.—R. Ch. of Our Saviour, 1934—. b. New Bedford, Mass., Dec. 16, 1879; s. Lot Haskell Gibbs and Jane West (Leonard). Pub. and Priv. Schs., New Bedford, Mass.; Mass. Inst. Tech.; B. S., 1900; Harv., M.A., 1925; E. T. S., B.D., 1911. D—1911, Bp. Lawrence, P—1911, Bp. Thurston, Tulsa, Okla.; R. Ch. Redeem., Okmulgee, Okla.; R. S. Ann Ch., N. Y. C.; Cur. Trin. Ch., Boston, Mass., 1923-26 (resigned); Can. Amer. Pro-Cathd. of Ho. Trin., Paris, France, 1926-34. In war service.\*
- GIBBS, George Lynn** (Pa.), 8612 Germantown Ave., Chestnut Hill, Phila., Pa.—Asst. M. City Mssn., Feb., 1934—. b. Frankford, Phila., Pa., Dec. 2, 1873; s. Elogious Clay Gibbs and Adelle Sarah (Hallowell). Phillips Exeter Acad., 1900; Moody Bible Inst., 1918; Pitts. Theol. Sem., Th.B., 1925; Eastern Theol. Sem., B.D., 1929; Phila. Div. Sch., 1930. D—June, 1930, P—Dec., 1930, Bp. Taitt, m. Almira Jane Ross, July 20, 1905. Baptist Minister, 1913-30. Cur. S. Michael's, Germantown, Phila., Pa., 1930-34.
- GIBBS, Harold Leslie**. Died May 7, 1933. For data see Edition 1932.
- GIBBS, John Lewis** (Sw. Va.), 524 W. Frederick St., Staunton, Va.—R. Emmel. Ch., 1919—. Mng. Ed.; Southwestern Episcopalian—. b. Lexington, Va., Dec. 15, 1885; s. Edwin Augustus Gibbs and Mary Louisa (Lewis). Wash. and Lee, 1904; V. T. S., 1912. D—1910, P—1912; Bp. Randolph. m. Deborah Baer Ridgely, Baltimore, Md., Oct. 15, 1908. Asst. Falls Ch. Par., Va.; R. Ch. Gd. Shpd., Forest Hill, Richmond, Va., 1912-18; Ed. Southwestern Episcopalian (Dioc. monthly); Chapl. Stuart Hall (Ch. Sch. for Girls). Chapl. 116th Inf., Va. N. G.
- GIBBS, Upton Herbert** (E. O.), Washougal, Wash.—Retired, Nov., 1927—. b. Bournemouth, Eng., Mar. 24, 1863; s. James Gibbs and Louisa Maria (Morley). Sea., B.D., 1896. D—1896, Bp. Whipple, P—1896, Bp. Gilbert. m. Mary Louise Smith, Clearwater, Minn., Sept. 1, 1898. Blue Earth, Minn., 1896-1900; Kasson and Mantorville, Minn., 1900-01; Mssy. Siskiyou Co., Cal., 1901-02; Healdsburg, Cal., 1902-04; Mssy. La Grande, East Ore., 1904-18. Newspaper work, 1921-27. Exam. Chapl. Mem. Council Adv., E. Ore., 1908. Author: "Random Reveries" (1907); "Leaves from a Sylvan Retreat" (1909); "Aftermath from a Sylvan Retreat" (1911); "On Memory's Screen;" "De Spiritibus" (1916).
- GIBSON, Alexander Stuart**, Manassas, Va.—R. Trin. Ch., Manassas, and S. Ann Meml. Chap., Nokesville, Va., 1918—. b. Staunton, Va., Feb. 14, 1874; s. Rt. Rev. Robert Atkinson Gibson and Susan Baldwin (Stuart). Wash. and Lee Un., B.L., 1899; E. T. S., 1907. D—1907, P—1909, Bp. Gibson. m. Esther M. Hull, Arlington, Va., May 25, 1908. Asst. Ware and Abingdon Chs., Gloucester Co., Va.; R. S. Joh. Par., Loudoun Co., Va.; R. S. Thos. Ch., Windsor, N. C.; Gr. Ch., Woodville, S. Mark Ch., Roxobel; Ch. Ho. Innoc., Avoca, N. C.\*
- GIBSON, Arthur Francis** (Pa.), The Rectory Eddington, Pa.—R. Chr. Ch., Nov., 1929—. b. Phila., Mar. 9, 1896; s. David Blair Gibson and Elizabeth (Kensler). Br. Prep. Sch., 1913-16; S. Stph. Coll., 1917-18; Wm. and M. Coll., 1920-21, summers; V. T. S., 1923; Phila. Div. Sch., 1926. D—1925, P—1926, Bp. Garland. m. Anna M. Ager, Apr. 25, 1928. Mssy. S. Stph. Chap., De Smet, S. D., 1919-20; Asst. County Center Mssn., Buck Co., Pa., Feb-Dec., 1925; Asst. S. Simeon's Ch., Phila., 1925-28; Cur. S.
- Jas., Drifton, In-C. S. Jas. Chap., Freeland, Pa., 1928-29.\*
- GIBSON, Churchill Jones** (Va.), 1201 W. Franklin St., Richmond, Va.—R. S. James' Ch., Oct., 1928—. b. Parkerburg, W. Va., Apr. 20, 1885; s. Rt. Rev. Robert Atkinson Gibson and Susan Baldwin (Stuart). Woodberry Forest Sch., Epis. H. Sch.; Un. Va., B.A.; V. T. S., 1913; Wash. and Lee Un., D.D., 1925. D—1913, P—1914, Bp. Gibson. m. Gay Blackford Lloyd, June 30, 1913; c., four. R. Chr. Ch., Luray, Calv. Ch., Shenandoah, S. Paul Ch., Ingham, and S. Geo. Ch., Pine Grove (all in Va.); R. Robert E. Lee Meml. Ch., Lexington, Va., 1918-28; R. S. Mary's Ch., Ardmore, Pa., 1928. Chapl. U. S. Army, A. E. F., 110th Field Sig. Bat., 35th Div. 535th Ser. Bat., 2nd Army.\*
- GIBSON, D. E.** (C.), 5902 Erie St., Chicago, Ill.—\*
- GIBSON, Edmund H.** (Tex.), The Rectory, 2509 Broadway, Galveston, Tex.—R. Trin. Ch., Sept. 1928—. b. Detroit, Mich., Jan. 15, 1891; s. Edwin W. Gibson and Mary Alice (Thatcher). Priv. and Pub. Schs., Detroit; Mich. State Coll., B.S., M. Hort.; V. T. S., 1924. D—1923, P—1924, Bp. Freeman. m. Irene Hazel Moody, June 20, 1914. Pres. Stndg. Com.; Chrmn. Exam. Chapl. and Chrmn. Field Dept., all Dio. Tex. Del. Gen. Conv., 1931-34.
- GIBSON, Franklin Lawrence** (L. A.), 840 Echo Park Ave., Los Angeles, Cal.—R. S. Athanasius Par., Sept., 1927—. b. Detroit, Mich., July 2, 1897; s. George Gibson and Mary (Franklin). Pub. H. Schs., Detroit; Coll. City of Detroit; Sewanee; Un. Cal., L.A., D—1924, P—1926, Bp. W. F. Faber. Mssy. Madison County Field, Mont., 1923-24; Mssy. S. Jas. Deer Lodge, and S. Andr., Philipsburg, Mont., 1925-26; Asst. Dean S. Paul Cathd., Los Angeles, Cal., 1926-27.
- GIBSON, Garretson W.** (Liberia), 347 Broad St., Monrovia, Liberia, W. Africa.—R. Trin. Meml. Ch., Apr., 1917.—Pres. Coun. Advice, 1927—. b. Monrovia, May 16, 1872; s. Garretson Warner Gibson and Pauline Leonora (Hicks). Cuttington Coll. B.D., 1898; Liberia Coll., D.D. D—Apr., 1898, P—Mar., 1899, Bp. Ferguson. m. Martha W. Gibson, Nov., 1916; c., five, first marriage; five, second marriage. Gen. Inspector of Sch., Liberia; Secy. Public Instruction, Rep. Liberia; Mem. Pres. Cabinet; Pres. Coun. Advice.
- GIBSON, Joseph Patterson**. Died August 27, 1934. For data see Edition 1932.
- GIBSON, M. H.** Died June 21, 1932. For data see Edition 1932.
- GIBSON, R. H.** (Lib.), Harper, Liberia, W. Africa.—R. Ascen. (Thompson Meml.), Harper.—Sometime, Asst. Epiph. Hall, Cuttington, Cape Palmas, Liberia.\*
- GIBSON, Robert F.** (Va.), 599 Park St., Charlottesville, Va.—R. Christ Ch., 1926—. b. York, Pa., Apr. 7, 1866; s. John Gibson and Helen (Packard). Ya., Ph.B., 1887; V. T. S., 1902-03. D—1903, P—1903, Bp. Talbot. m. Harriet McKenney, Centerville, Md., Oct. 3, 1900; c. daughter, sons, three. Asst. S. Luke Ch., Altoona, Pa., 1903-04; M-in-C. Trin. Ch., Steelton, Pa., and S. Mich. and All Angs. Chs., Middletown, Pa., 1904-05; R. Trin. Ch., Williamsport, Pa., 1905-16; Chr. Ch., Macon, Ga., 1916-20. Mem. Bd. Mssn., Dio. Har., 1909-17; Reg., Dio. Har., 1904; Cler. Dep. Gen. Conv., 1907, 13, 16, 19; Mem. Bd. Mssn., 1918-20; Mem. Bd. Rel. Ed., 1919-20. Exam. Chapl., 1918-20, Dio. Ga. Chrmn. Dioc. Com. Nation-wide Campaign, 1919. Exec. Secy. Dept. Publ., Natl. Council, 1920-26. Exam. Chapl., Dio. Va., 1929—.
- GIBSON, Robert Jennings** (W.), Accokeek, Md.—R. S. Joh. Par., Pr. Geo. and Chas. Counties, July, 1933—. b. Wilmerding, Pa., Aug. 27, 1904; s. Rev. Joseph Patterson Gibson and Elva C. (Jennings). Charlotte Hall, Md., 1922; Lehigh, A.B., 1928; G. T. S., 1931, S.T.B., 1932, S.T.M.

1933. D—May, 1931, P—May, 1932, Bp. Freeman. m. E. Hope Stevenson, June, 1933. Tutor, G. T. S., 1931.
- GIBSON, Van Rensselaer** (N. Y.), Sherwood Pk., Yonkers, N. Y.—M-in-C. S. Mary Ch., Sherwood Park, Apr., 1926—. b. N. Y. C., 1889; s. John Breckenridge Gibson and Carlotta (King). Trin. Sch., N. Y. C.; Colomb., A.B.; G. T. S. D—1916, Bp. Greer, P—1916, Bp. Burch. m. Gertrude P. Card, Sept. 30, 1912; c. five. Asst. Ch. Ho. Apos., N. Y. C., 1916-17; Asst. All Souls' Ch., N. Y. C., 1917; R. S. Jas. Ch., Arlington, Vt., 1917-18; Chr. Ch., Pittsford, N. Y., 1918-20; Act. R. and Asst. S. Joh. Ch., Yonkers, N. Y., 1923; Asst. S. Joh. Ch., Yonkers, N. Y., 1923-26. Writer and Lectr. Religious Psychology. Author: "The Faith That Overcomes the World"; "The Master's Secret of Power." Ed. Bd.—"The Atlantean Poetry Anthology." Among well-known poems: "Brave Lindbergh!", "The Bethlehem Way," a Christmas Carol.
- GIERE, Howard Seaman** (Kan.), 1010 Sixth St., Clay Center, Kan.—D. and P-in-C. S. Paul's Ch., June, 1933—. b. Bayonne, N. J., Mar. 24, 1904; s. Henry Giere, (deceased) and Bertha Mabel (Clark). Pub. and H. Schs., Bayonne; DuBose Meml. Ch. Trng. Sch., 1924. D—Sept., 1933, P—Feb., 1935, Bp. Wise. m. Mary Marguerite McCampbell, Apr. 28, 1924.
- GIFFIN, Robert Keys** (C.), 10229 Parnell Ave., Chicago, Ill.—P-in-C. Ch. of the Incarnation, 10201 Parnell Ave., Oct. 1933—. b. Bellaire, O., Apr. 30, 1908; s. Robert Milton Giffin and Mary Jane (Keys). H. Sch., Bellaire, 1925; Coll. of Wooster, Wooster, O., A.B., 1930; W. T. S., B.D. 1932. D—May, 1932, P—Nov., 1932, Bp. Stewart. m. Helen Elizabeth Brown, Oct. 29, 1932. D-in-C. S. Peter's, Sycamore, Ill., May-Nov., 1932; P-in-C. same, Nov., 1932-Sept., 1933; P-in-C. Trin., Belvidere, Ill., May-Sept., 1933.
- GIFFORD, Frank Dean** (N.Y.), 347 Prospect Ave., Mamaroneck, N. Y.—R. S. Thos. Ch., 1923—. b. Elizabeth, N. J., June 22, 1891; s. Henry Hale Gifford and Anna E. (Brown). N. Y. Un., B.A., 1913, M.A., 1915; G. T. S., B.D., 1917. D—1916, Bp. Matthews, P—1917, Bp. Tucker of Kyoto. m. Miss Hazel Kathleen Frey, May 30, 1917. Mssy. Japan; Acting Pres. S. Paul Coll., Tokio, Japan; Asst. Gr. Par., N. Y. C., 1918-20; R. Emmel. Ch., Norwich, N. Y., 1920-23; Chrmn. Dept. Rel. Ed. (Dio. C. N. Y.), 1920-23; Chrmn. Westchester Com. on Evangelism, 1929—; Chrmn. Archdeaconry Coun., 1932—.
- GIFFORD, Henry Hale** (C. N. Y.), Penny Farms, Fla.—R. Emer. S. Andr. Ch., New Berlin, N. Y., 1932—. b. Oneida, N. Y. Princ., B.A., 1884, M.A., 1887; Un. N. Y., Ph.D., 1890; G. T. S., B.D., 1913. D—1887, P—1888, Bp. Scarborough. m. Anna E. Brown, Cranbury, N. J., June 8, 1887. Mssy. Doane Meml. Ch., So. Amboy, N. J., 1887-88; Gr. Ch., Elizabeth, N. J., 1888-1913; S. Jas. Ch., New Brunswick, N. J., 1914-20; S. Marg. Ch., N. Y. C., 1920-21. R. S. Andr. Ch., New Berlin, N. Y., 1921-32. Exam. Chapl.; Chrmn. Soc. Serv. Cmssn., Dio. N. J.; Civ. Chapl., 1918. Mem. Dioc. Coun., 1924-31, 32; Dep. Provl. Synod, 1929, 32.\*
- †**GILBERT, Rt. Rev. Charles Kendall**, Res. 27 Perry St., N. Y. C.; Off., 1047 Amsterdam Ave. and 110th St., N. Y. C.—Suffr. Bp. Dio. N. Y., Oct. 28, 1930—. b. Bainbridge, N. Y., Aug. 6, 1878; s. Don. A. Gilbert and Amelia H. (Bixby). Ham. B.A., 1902, M.A., 1905, D.D., 1926; G. T. S., 1905, S.T.D., 1930. D—1905, Bp. Olmsted, P—1906, Bp. Greer. Con. Suffr. Bp. Dio. N. Y., Oct. 28, 1930, by Bpp. Perry, Manning, Lloyd, Stearly, Stires, Oldham, Coley, Larned, Sterrett, Freeman, Knight, Atwood. m. Anna Louise Brownell, New Bedford, Mass., 1906 (deceased). R. Trin. Ch., New Dorp, N. Y. C., 1905-06; Gr. Ch., Millbrook, N. Y., 1906-12; Secy. Soc. Serv. Cmssn., N. Y., 1912-13. Ed. The Churchman, 1913-18. R. Ch. S. Jas. the Less, Scarsdale, N. Y., 1918-20. Secy. Dio. N. Y., 1916-30; Exec. Secy. Soc. Serv. Cmssn., Dio. N. Y., 1920-30. Author: "Special Opportunity of the Churchman" (1921); "Foreigners or Friends" (1922).
- GILBERT, George Blodgett** (Conn.), Crystal Brook Farm, R. F. D. 2, Middletown, Conn.—Mssy. Middlesex County, "Pastoral Parson" of the Rural New Yorkers; Mem. Town Sch. Bd.; Mem. Common Council, Middletown—. Berk. D—1898, P—1899, Bp. Brewster.
- GILBERT, George Blodgett, Jr.** (Minn.), Pipestone, Minn.—P-in-C. S. Paul's Ch., Pipestone, Ho. Trin., Luverne, Jan., 1933—and S. John's, Lake Benton, Mar., 1933—, S. John's Worthington and Ch. of Gd. Shpd., Windom, May and Oct., 1934—. b. Middletown, Conn., Apr. 23, 1906; s. George Blodgett Gilbert and Mary Jane (Shelley). H. Sch., Middletown; DuBose Meml. Ch. Trng. Sch.; Sea, 1932. D—July, 1932, Bp. Acheson, for Bp. Minn., P—Nov., 1934. Bp. Keeler. m. Hazel Catherine Asmus, June 27, 1932.
- GILBERT, James Carroll** (Pa.), Grace Rectory, Main St., Hulmeville, Pa.—Asst. M. Country Centre Mssn. In-C. Gr. Ch., Hulmeville, S. Paul Chap., Edgely, Nov., 1931—. b. Holmesburg, Phila., Pa., Nov. 23, 1896; s. James Bryson Gilbert and Anna (Hunter). H. Sch., Phila.; Phila. Sch. Pedagogy; Temple Un.; Un. Del.; Phil. Div. Sch., Th.B. D—June, 1931, P—May, 1932, Bp. Taitt. m. Mary Jane Broadbridge, Aug. 17, 1920. c. son, daughter.
- GILBERT, John Mills**, P. O. Box 274, Hartford, Conn.—On Staff Chr. Ch. Cathd., Jan., 1935—. b. Chatham, N. J.; s. George Walter and Amelia Mills Gilbert. S. Sph., 1890, M.A., 1913; G. T. S., 1893. D—1892, P—1894, Bp. Doane. m. Mary Linn Starr, N. Y. C., Apr. 27, 1899. Calv. Ch., Burnt Hills, N. Y., 1892-94; Cur. S. Pet. Ch., Morristown, N. J., 1894-97; R. Gr. Ch., Waterford, N. Y., 1897-1900; Vic. Chap. Heavenly Rest, N. Y. C. 1900-03; R. S. John's Ch., Phelps, N. Y., 1903-06; Asst. R. S. Paul Ch., Buffalo, N. Y., 1906-09; R. S. Paul Ch., Harrisburg, Pa., 1909-13; Ch. Ho. Trin., W. Chester, Pa., 1913-23. S. Jas. Ch., Arlington, Vt., 1923-25. Chr. Ch., Sharon, Conn., 1925-35. Dep. Gen. Conv., 1913. Author: "Christmas Eve in the City" (Poems, 1914). Poems in Periodicals.
- GILBERT, Thomas Henry** (Ia.), Box 372, Oelwein, Ia.—Retired—. b. Cornwall, Eng., June 15, 1852; s. John Gilbert and Anne (King). Ill. West. Un., Ph.B., 1894, M.A., 1895, Ph.D., 1896; Nat. Un., Chic., B.D.; Chic. Coll. Sc. D.D., 1889. D—1881, P—1883, Bp. of New Westminster. m. Katherine Todd, Jan. 18, 1890. R. S. Joh-the-Divine, Maple Ridge, B. C., 1881-83; S. Thom. Ch., Chilliwack, B. C., 1883-85; R. S. Mark Ch., Yreka, Cal., 1886-90; S. Pet. Ch., Red Bluff, Cal., 1890-1901; Kemper (Mem.), Darlington, Wis., 1901-05; S. Andr. Ch., Moorar, Ia., 1905-07; Chr. Ch., Indiana, Pa., 1907-08; S. Andr. Ch., Moorar, 1908; S. Luke's Ch., Fairbanks, Ia.; S. Mary's Ch., Oelwein, Ia., 1912. Author: "Symbolism" (a pamphlet).\*
- GILBERTSON, Albert Nicolay** (S. D.), North Grafton, Mass.—Non-Par., 1931—. b. Ellsworth, Minn., Jan. 5, 1885; s. Ole Gilbertson (Gulbrandsen) and Marthe (Klinkenberg). Un. Minn., B.A., 1908, M.A., 1909; Clark Un., Ph.D., 1913; E. T. S., B.D., 1918, S.T.M.; Harv., 1920. D—1916, Bp. Edsall, P—1917, Bp. Babcock. m. Beatrice T. Woodcock, North Grafton, Mass., Aug. 28, 1912. Instr. Psychol., Un. Colo., 1909-10; same Un. Minn., 1910-12; Fellow in Anthro., Clark Un., 1912-13; Instr. Psychol., Anthro., Un. Minn., 1913-15; Instr. Philos., Psychol. and Asst. Libr., Sea, 1915-16; In-C. Calv. Ch., Waseca, Minn., 1916; In-C. S. Mary Ch., Barnstable, Mass., and Lectr. in Anthro., Clark Un., 1916-17. R. S. Luke Ch., Malden, Mass., 1917-25; Vic. Wyman Meml. Chap., Marblehead, Mass., 1925-26; R. S. Paul's, Vermilion, S. D., 1926-29; R. All SS., Pontiac, R. I., 1929-31. Fellow Amer. Assoc. Adv. Science; Phi Beta Kappa. Author: "Ethical Phases of Eskimo Culture" (1914); Contrib. Hastings' "Encyclopedia of Religion and Ethics," Vol. XI (1919).

- GILDERSLEEVE, Nelson Burroughs** (N'k), St. Agnes Rectory, 304 Central Ave., East Orange, N. J.—R. S. Agnes Ch., 1930—Secy., Chapl., The House of the Good Shepherd, Orange, N. J., 1933—, b. Brooklyn, N. Y., 1888; s. Joseph Gildersleeve and Anna Louise (Wills). Polytechnic Prep., Brooklyn, 1903-07; Colomb., A.B., 1911, A. M., 1914. Spec. Stdt., G. T. S., 1918-20. D—1919, P—1920, Bp. Burgess, m. Willetta Douglas Courter, June 18, 1919, c. son, daughter. Mast. Latin and Eng. Dept., Irving Sch., Tarrytown, N. Y., 1914, 18, 20, 22; In-C. S. Simon's Ch., Brooklyn, N. Y., 1919-20; Asst. and Instr. Rel. Educ. Cathd. S. Luke, Portland, Me., 1922-24; R. S. Michael's Ch., Auburn, Me., 1924-28; S. Jude's Ch., Brooklyn, N. Y., 1928-30.
- GILES, Robert S. G.**, Kuikiang, China.—Asst. Cath. Ho. Sav., Anking—.\*
- GILFILLAN, Perry McMasters** (Minn.), 905 Fourth Ave., So., Minneapolis, Minn.—Asst. Gethsemane Par., Minneapolis and City. Mssy. for Twin Cities, June, 1934—, b. St. Paul, Minn., Aug. 31, 1909; s. Perry K. Gilfillan and Louise Warren (Hoyt). Cent. H. Sch., St. Paul; Harv. B.A.; Sea.—West., B.D., 1935. D—May, 1934. Bp. McElwain, P—Nov., 1934, Bp. Keeler.
- GILL, Andrew Stanton** (O.), 2489 Overlook Rd., Cleveland, O.—R. Emmel. Ch., Apr., 1931—, b. Byng Inlet, Ont., Can., Sept. 24, 1882; s. Andrew Braden Gill and Mary Jane (Stanton). D—1916, Bp. Williams, P—1917, Bp. McCormick, m. Mae Van Wyck, June 10, 1903. Cur. S. Jas. Ch., Sault Ste. Marie; Chapl. U. S. Army, Camp Meade, Md., 1918-19, 11th Sanitary Train; R. S. Alban Ch., Manistique, Mich., 1917-20; S. Matth. Ch., Detroit, Mich., 1920-31.\*
- GILL, John Monro Banister** (S. Va.), St. Paul's Rectory, Petersburg, Va.—R. S. Paul Ch., Apr., 1924—, b. Petersburg, Va., Sept. 16, 1878; s. German Burton Gill and Margaret (Hunnicut). Pub. Sch.; W. & L. Un.; V. T. S., B.D., 1906. D—1906, P—1907, Bp. Randolph, m. Alethea W. Tracy, 1912. Mssy. in China, Dist. Shanghai, Nanking, 1909-23; Gen. Secy. Field Dept. Natl. Coun., 1923-24. Decorated Chinese Gov. Order Chia Ho, 1913. Author: "My Father's Business."
- GILL, John William**. Died Dec. 9, 1932. For data see Edition 1932.
- GILL, Robert Sutherland** (Ore.), Mt. Royal and Guilford Aves., Baltimore, Md.—Secy.—Treas., Williams & Wilkins Co., Publishers, 1923—, b. Bay Mills, Mich., Nov. 5, 1886; s. Andrew Braden Gill and Mary Jane (Stanton). W. T. S., 1909, S. T. B., 1910. D—1908, Bp. Williams, P—1910, Bp. Weller, m. Mary Ella Walz, Pickford, Mich., Sept. 15, 1909, R. S. Joh. Ch., Munising, Mich., 1909-11; In-C. S. Matt. Ch., Spokane, Wash., 1911; R. S. Joh. Ch., Spokane, Wash., 1911-13; S. Paul's Ch., Salem, Ore., 1913-18. Secy. Dio. Mar., 1910; Secy. Dist. Spokane, 1911; Mem. Prim. Syn., Prov. Pac., 1915; Mem. Prov. Bd. Soc. Serv., 1915; Mem. Gen. Conv., 1916. Mem. Stndg. Com. Ch. Pension Fund, 1916; Mem. Stndg. Com., Dio. Ore., 1916. Served as 1st Lieut. Air Service Aircraft Production, U. S. A., 1918-19. Editor "Four L. Bulletin," official magazine Loyal Legion of Loggers and Lumbermen, 1919-21.
- GILLES, Delator Rene A.** (Haiti), Le Borgne, Haiti.—In-C. S. Mark's, Le Borgne, 1933—, D—Dec., 1929, P—Mar., 1923, Bp. Carson. Special charge Mssns., Savanette, Haiti.\*
- GILLES, Etienne Victor** (Haiti), 814 Magloire Ambroise, Port au Prince, Haiti.\*
- GILLEY, Early Spencer** (R. I.), 500 Angels St., Providence, R. I.—Vic. S. Paul's Ch., 1930—, b. Loneoak, Va., July 31, 1897; s. Cabell Johnson and Emma Green (Price) Gilley. Roanoke Natl. Business Coll.; Rutherford Coll.; Un. Va.; Duke Un., A. B., 1924; Un. Boston, S.T.B., 1927; E. T. S., B.D., 1928. D—June, 1928, P—May, 1929, Bp. Slattery, Assoc. R. S. Jas. Ch., Woonsocket, R. I., 1928-30; Cur. Chap. Intercession, N. Y. C.
- GILLESPIE, John Samuel** (O.), 9721 Ramona Blvd. S. E., Cleveland, O.—R. S. Mary's Ch., Feb., 1927—, b. Phila., Pa., Feb. 26, 1889; s. William Augustus Gillespie and Lilly Gertrude (Benckert). Phil. H. Sch.; Brown Prep., Phil.; Un. Pa.; Phil. Div. Sch., 1919, D—1919, P—1919, Bp. Thomas, m. Imogen Marguerite Robinson, 1920. Mssy. Dist. Wyoming, 1919-23; R. S. Thomas Ch., Falls City, Neb., 1923-26; P-in-C. S. Clement's, Greenville and S. Edmund's, Mercer, Pa., 1926-27.\*\*
- GILLIES, Harry Henderson** (Har.), 18 St. James St. Mansfield, Pa.—Vic. S. James Ch., Jan., 1929—Archd. of Wellsboro, 1934—, b. Springfield, N. B., Can., Mar. 9, 1876; s. Edward M. Gillies and Nancy (Burnett). Pub. Schs.; King's Coll., N. S., B.A., 1897; Colmb. (majors for M.A.); G. T. S., 1900. D—1900, P—1901, Bp. H. T. Kingdon, of Fredericton, Asst. Cathd. Fredericton, N. B., 1900-01; R. Cambridge, N. B., 1901-08; Vic. S. Agnes, N. Vancouver, B. C., 1909-10; R. S. Luke Ch., Caribou, Me., 1911-12; Vic. S. Nicholas, Vancouver, B. C., 1914-16; R. S. Luke's, Los Gatos, Cal., 1916-18; Cambridge, N. B., 1918-21; Vic. Trin. Ch., Kingman, Ariz., 1922-27; Vic. S. Andrews, Tioga, Pa., 1927-29.
- GILLIS, William Weir**, Solomons Island, Md.—P-in-C. S. Pet. Ch., and Middleham Chap., Calvert Co., 1927—, b. Cheyenne, Wyo., Apr. 5, 1880; s. James Gillis and Julia Jenifer (Stellwagen). G. T. S., 1903. D—1903, Bp. Satterlee, P—1904, Bp. Potter, m. Isabel Thurston Carter, Sept. 7, 1904. Chapl. Tombs Pris., N. Y. C., 1903-04; Vic. Epiph. Chap., N. Y. C., 1904-06; Can. Mssnr., Cathd. S. Joh. Divine, N. Y. C., 1905-06; R. S. Thos. Ch., Dover, N. H., 1906-13; All SS. Ch., Petersburg, N. H., 1914-15; S. Thos. Ch., Hancock, Md., 1915-18; Chapl. U. S. Army, 1918-19; Act. R. Gr. and S. Pet. Chs., Baltimore, Md., 1919; Ch. Ho. Trin., Baltimore, Md., 1919-27.
- GILLISS, Carter Stellwagen** (Md.), 134 Sigourney St., Hartford, Conn.—Cur. Trin. Ch., Oct., 1933—, b. Dover, N. H., May 8, 1907; s. Rev. Wm. Weir Gilliss and Isabel Thurston (Carter). Boy's Latin Sch., Balt. Md.; Un. Va., 1925-26; Bow. Coll. B.A., 1926-29; E. T. S., B.D., 1933. D—June, 1933, P—Jan., 1934, Bp. Helfenstein. Teaching, Salisbury Sch., Salisbury, Conn., 1929-30.
- GILLMETT, Lloyd Russell** (Ma.), 29 Marlborough St., Boston, Mass.—Asst. Emmel. Ch., Sept., 1930—, b. Minnesota Lake, Minn., Apr. 19, 1902. West. Reserve Un., A.B. (magna cum laude), 1927; E. T. S., B.D., (cumlaude), 1930. D—June, 1930, Bp. S. S. Babcock, P—May, 1931, Bp. Sherrill.
- GILLMOR, David Todd** (Cal.), Los Gatos, Cal.—R. S. Luke's Par., 1931—, b. Paterson, N. J., Oct. 21, 1882; s. David Todd Gillmor and Minnie Louisa (Berdan). Ch. Div. Sch., Pac. D—1910, Bp. Nichol, P—1911, Bp. Johnson, m. Mononah Phillip Brizzolari, Los Angeles, Cal., June 12, 1912. Mssy. Alaska, May to Sept., 1910; Dio. Cal., Oct.-Jan., 1911; Cur. S. Paul Cathd., Los Angeles, Cal., 1912; R. S. Mich. Ch. Anaheim, Cal., 1912-16; S. Joh. Ch., San Bernardino, Cal., 1918; Assoc. S. Paul Cathd., 1919-20; Chapl. U. S. Army, 132nd Inf. Reg. 33rd Div., A. B. F., 1918-19; Ch. of The Sav., Hanford, Cal., 1920-23; S. John Ch., Lodi, Cal., 1923-28; Ch. of Incarn., San Francisco, 1928-31.
- GILMAN, Rt. Rev. Alfred Alonzo**, Wuchang, China.—Suffr. Bp. Mssy. Dist., Hankow, Mar. 4, 1925—, b. North Platte, Neb., Aug. 23, 1878; s. Platt Jewel Gilman and Mary Eddy (Hubbard). Un. Neb., A.B., 1898; Phil. Div. Sch., 1901, S. T. D. D—1901, P—1902, Bp. Graves. Gen. Bp. S. Paul Cathd., Hankow, Mar. 4, 1925, by Bp. Graves, Norris, Sing. Roots and Huntington, m. Gertrude Carter, Montclair, N. J., Feb. 22, 1905. Mssy. Little Snake River, Wyo., 1901-02; Hankow, China, 1902-07; Changsha, 1907-12; On Staff of Boone Un., 1916; Pres. Boone Un., 1917-24; Acting Pres. Central China Un., 1924-29; R. Ch. Nativity, Wuchang,

- 1917-24; Secy. Ch. Lit. Com. Ed. "Chinese Churchman," 1913-16. Author: "Ecce Homo," (Chinese Trans.).
- GILMAN, Phillips Standish** (W. N. C.), St. Mark's Rectory, Gastonia, N. C.—R. S. Mark's Ch., Nov., 1930—b. Malden, Mass., 1886; s. Edwin C. and Amanda M. (Phillips) Gilman. Mass. Pub. Sch.; Br. Un., Ph.B., 1906; V. T. S. 1915; Vanderbilt Un., M.A., 1926. D—1915, Bp. Randolph, P—1916, Bp. Tucker. m. Helen Granger, 1908. R. Ho. Trin., Onancock, Va.; R. S. Paul's Ch., Winston-Salem, N. C., 1917-21; R. S. Ann's Ch., Nashville, Tenn., 1921-27; Dean S. Luke's Cathd., Orlando, Fla., 1927-30. Author: "The Gospel of Life"; "The Church and the Individual"; "God, the Church and Life"; "In God's Presence," and other religious publications.\*
- GILMER, Harold Wright** (O.), 160 Greenfield St., Tiffin, O.—Prof. Latin, Heidelberg Coll., Tiffin, Sept., 1925—b. Milan, Ill., May 30, 1882; s. Rev. Ulric Zwingle Gilmer (Meth. Epis.) and Mary Caroline (McCullough). Hedding Coll.; Monmouth Coll., 1904, B.A.; Uns. Wis., Ind., Mich., Chicago, M.A., 1915. D—Dec., 1926, Bp. J. C. Ward. P—Feb., 1928, Bp. W. L. Rogers. m. Sarah Harriet Brant, June 16, 1913. Loc. Ten. Calv. Ch., Sandusky, O., Feb.-May, 1929.\*
- GILMORE, Aubrey Caldwell** (W.), U. S. Veterans Hospital, Oteen, N. C.—Chapl., Jan., 1931—b. East Boston, Mass., Aug. 10, 1871; s. Hibbert W. Gilmore and Rebecca A. (Huntley). Revere Coll.; Bangor and Andover. D—1907, P—1908, Bp. Codman. m. Laura Dunn, Dorchester, Mass., Oct. 21, 1896. Ordain. Cong. Ministry, 1900, Kensington, N. H. Cur. S. Sav. Ch., Bar Harbor, Me., 1906-09; R. Randolph, Vt., 1909-11; Ch. Our Sav., Middleboro, Mass., 1911-14. Gr. Ch., Vineyard Haven, Mass., and S. Andr. Ch., Edgarton, 1914-18. In War Serv., 1918-19. P—in-C. S. Barnabas Ch., Rummford, Me., 1922-24; R. Epiph. Par., Forestville, Md.\*
- GILREATH, G. V.** (Del.), Mayfair Ave., Hempstead, N. Y.—Non-Par.—\*
- GILSON, Robert Rolfe** (E.), 203 Newton St., Salisbury, Md.—Cur. S. Peter's Ch., June, 1934—b. Concord, Mass., June 10, 1908; s. Rev. Roy Rolfe Gilson (deceased) and Mary (McGrath). Wash. H. Sch., Princess Anne, Md.; Lehigh. D—June, 1934, Bp. Davenport.
- GILSON, Roy Rolfe.** Died August 2, 1933. For data see Edition 1932.
- GIMSON, Rowland Keightley** (N'k), 62 Harrison Ave., West Orange, N. J.—Non-Par.—b. Troy, N. Y., July 23, 1876; s. Charles Gimson and Mary (Wilson). English Schs., London; G. T. S. D—1917, P—1919, Bp. Lines. m. Alice Dawson, Oct. 15, 1902; c. son, daughter. R. Ch. the Mediator, Edgewater, and P-in-C. S. Sph., Coytesville, N. J.; Chapl. City Mssn., Newark, N. J.; S. Luke's, Phillipsburg, and Zion Ch., Belvidere, N. J., 1929-34.\*
- GIRARDET, Gustave Samuel** (N. H.), 16 Berry Ave., Pittsfield, N. H.—R. S. Sph. Ch., May, 1931—b. France, Oct. 8, 1883. Educated abroad. D—1918, P—1919, Bp. E. M. Parker.
- GLAESER, Henry** (W. M.A.), Richmond, Mass.—Asst. S. Sph. Ch., Pittsfield—Organist and Musical Dir. of Par. Mar., 1929—b. N. Y. C., Nov. 4, 1889; s. William and Mathilda R. Glaeser. Pub. Sch., N. Y.; S. Sph. Coll.; G. T. S. 1917. D—1917, Bp. Burch, P—1917, Bp. Capers. m. Edith Macdonald, June 1, 1921. c. son, daughters, four. Vic. Chap. Incar., N. Y. C.; R. S. John Ch., Salisbury, Conn., 1921-24.
- GLANVILLE, William Ewart.** Died March 8, 1933. For data see Edition 1932.
- GLASIER, Jacob Arthur** (Me.), Portland, Me.—Dean S. Luke's Cathd., May, 1926—b. Orange, N. J., Jan. 21, 1882; s. Jacob Archer Glasier and Frances (Green). Leh. Un., M.A.; G. T. S., B.D., 1910. D—1907, Bp. Lines, P—1907, Bp. Greer. m. Sara Frances Byles, Apr. 12, 1909. R. Ch. Gd. Shpd., Hamburg, N. J.; Asst. Trin. Ch., Mt. Vernon, N. Y.; R. Trin. Ch., West Pittston, Pa., 1918. R. Trin. Ch., Bethlehem, Pa., 1918-24; S. Paul's Ch., White Haven Pa., 1925-26. Mem. Dioc. Coun.; Exam. Chapl. 1927—Pres. Stndg. Com., 1929—, all Dio. Me. Dep. Gen. Conv., 1928, 31, 34.
- GLASS, James Gamewell** (S. F.), Ormond Beach, Fla.—In-C. S. James Ch., Ormond Beach, 1929—b. Columbia, S. C.; s. Peter Bryce Glass and Ella Rebecca (Tradewell). Un. So., B.A.—Grad. Div., 1887, D.D., 1928. D—1887, P—1888, Bp. Howe. m. Eva Lee Fairbanks, Seawane, Tenn., Sept. 28, 1899. R. S. Joh. Ch., Winnboro, S. Stevens Ch., Ridgeway, S. Mark Ch., Chester, S. C., 1887-90; S. Paul Ch., Summerville, 1890-1902; Gr. Ch. Anniston, Ala., 1902-12; Gr. Ch., Ocala, Fla., 1912-17; Dean S. Luke's Cath., Orlando, Fla., 1917-22. Asst. and Secy. Dio. S. C., 1887-02; same Dio. Ala., 1902-12; Actuary and Secy. Dio. S. Fla., 1922-33; Trustee Un. So. from S. C. and So. Fla., 1917—Secy. Bd. Trus. Un. So., 1900—; Secy. 4th Mssy. Dept., 1904. Dep. Gen. Conv., S. C., 1901, 04; Ala., 1907; S. Fla., 1922, 28; Asst. Secy. Gen. Conv., 1904-34; Secy., Ex-officio, House of Deputies, Gen. Conv., 1934. Hon. Can. S. Luke's Cathd., Orlando, Fla., 1934—Chapl.-in-Chief, Sons of Confederate Veterans, 1916-17; Asst. Chapl.-in-Chief, 1927—.
- GLAZEBROOK, Donald** (Spok.), W. 1832 Dean Ave., Spokane, Wash.—R. Ho. Trin. Ch.—\*
- GLENN, Charles Leslie** (Ma.), 1 Garden St., Cambridge, Mass.—R. Chr. Ch., Cambridge, June, 1930—b. N. Y. C. Mar. 17, 1900; s. Charles Glenn and Elizabeth Jane (McComb). Pub. Sch.; Stevens Inst. Tech., M.E.; V. T. S., B.D., 1926. D—1926, Bp. H. St. G. Tucker. P—1927, Bp. Stearly. m. Georgiana Farr Sibley, Apr. 22, 1930. c. daughters, two. Taught School, Lawrenceville; One Yr. Business; Asst. Chapl. Episc. H. Sch., Va., during seminary course; Asst. All SS. Ch., Worcester, Mass., 1926-27. Secy. Coll. Work, Natl. Coun., 1927-30.
- GLOVER, Herbert Justison** (N.Y.), 2 East 90th St., N. Y. City—Vic. Ch., Heav. Rest., and Chapel of the Beloved Disciple, 1922—b. Warsaw, N. Y., May 14, 1870; s. Thomas Stewart Glover and Elizabeth Burlock (Justison). Polytech. Inst., Brooklyn, N. Y.; Berk., 1897. D— and P—1897, Bp. Littlejohn. m. Leila Virginia Jewesson, 1891. S. Thom. Ch., Farmingdale, 1897-99; S. Mary Ch., Amityville, 1898-1902; Sen. Asst. Chr. Ch., Bedford Ave., Brooklyn, 1903-05; R. Gr. Ch., Weststone, 1905-07 (all in L. I.); S. Luke Ch., Altoona, Pa., 1907-08; Gr. Ch., Lockport, N. Y.; P-in-C. S. Tim. Ch., Brooklyn, N. Y., 1911; R. S. Sph. Ch., Brooklyn, N. Y., 1913-22.
- GLOVER, Mortimer W.** (At.), 518 Walnut St., Macon, Ga.—R. Chr. Ch., Sept., 1931—b. Charleston, S. C., 1896; s. Mortimer Worth Glover and Nina Irving (Butler). Pub. Schs., Charleston, Atlanta, Cincinnati, Springfield, (Ill.), Mobile; Un. So., A.B., 1916; V. T. S., 1920—, D—1920, P—1920. Bp. Guerry. m. Gladys Eugenia Alexander, 1922. c. five. Mssy.-in-C. S. Paul's, Graniteville, S. C., 1920-21; Ch. Ho. Cross, Sanford, Fla., 1925-30; S. John's, Tampa, Fla., 1930-31.
- GODDARD, Amos.** Died Nov. 13, 1932. For data see Edition 1932.
- GODDARD, Frederick P.** (Tex.), Marlin, Tex.—In-C. S. John's, Marlin, and S. Mary's, Mart, Tex., 1928—, D—June, 1927, Bp. Acheson, P—Apr., 1928, Bp. Quinn.\*
- GODDARD, Henry.** Died Jan. 1, 1934. For data see Edition 1932.
- GODDARD, Irvine** (C.), 213 S. Kensington Ave., La Grange, Ill.—R. Emmel. Ch., 1918—, Phillips Acad., 4 yrs. grad.; Ya., 1901; G. T. S. D—1903, P—1904, Bp. Gailor. Asst. Ch. Adv., Nashville, and D-in-C. Ch. Ho. Cross, Mt. Pleasant, Tenn., 1903-04; Can. Chr. Ch. Cathd., Louisville, Ky., 1904-05; R. Trin. Ch., Owensboro, Ky., 1905-10; Chr. Ch., Gloversville,

- N. Y., 1910. Asst. Secy. Dio. Ky., 1905-10; S. Paul Ch., Poughkeepsie, N. Y., 1912-18.
- GODFREY, Norman Butler** (W. N. Y.), 2042 Genesee St., Utica, N. Y.—Cur. Gr. Ch., 1934— b. Buffalo, N. Y., Oct. 28, 1902; s. Arthur Godfrey and Clara Alice (Butler), Nash., 1928, B.D., 1932. D—June, 1928, P—Mar., 1929, Bp. Ferris, m. Christine Barless, June 28, 1929; c. son, Jr.; daughter, P. Wyoming, Genesee Co. Assoc. Mssn., 1928-30; S. James, Batavia, N. Y., 1930-33; Chap. Interrec., N. Y. C., 1933-34.
- GODOLPHIN, Francis R.** (N. Y.), 804 Todt Hill Rd., Dougan Hills, Staten Island, N. Y.—R. S. Andrew's Ch., Richmond, Mar., 1930— b. London, Eng., Nov. 15, 1875; s. Richard William Godolphin and Elizabeth Ann (Palmer). D—1901, P—1903, Bp. Johnston, m. Mary Alma Borroum, June 18, 1902, S. Jas. Ch., Del Rio, Tex., 1899-1903; Gr. Ch., Cuero, Tex., 1903-04; R. Emmel Ch., Petosky, Mich., 1904-06; Gr. Ch., Grand Rapids, Mich., 1906; Gr. Ch., Oak Park, Ill., 1913-30.\*
- GOLDEN-HOWES, Frederic William** (Sal.), 138 So. 8th St., Salina, Kan.—Dean, Chr. Cathd., Nov., 1934— Hon. Can. Mssy. Dist. Mexico, 1934— b. Norfolk, Eng., s. Robert William Golden-Howes and Emily (Howlett). Colmb.; Kan. Theol. Sem., 1915. D—1914, P—1915, Bp. Brooke, m. Florence Billings, Sept. 2, 1914. R. S. Phil. Ch., Ardmore, S. Luke Ch., Sulphur, S. Mary Ch., Paul's Valley, Okla., 1915-23. R. Ch. Holy Cross, Paris, Tex., 1923-26; R. Trin. Ch., Fort Worth, Tex., 1926-28; Dean Chr. Ch., Cathd., Mexico City, 1928-34. Pres. Clericus Dio. Dal., 1926-27; Pres. Coun. Advice; Pres. Exam. Chpl. Chrnm. Fin., Mssy. Dist. Mex., 1929-34. Pres. Com. of Award, E. D. Farmer Internatl. Scholarship, 1923-34. Author: Poems, Articles, Mexican Stories.
- GOLDER, James Tolmie** (Eau C.), 520 Summit Ave., Spooner, Wis.—Mssy. P. Spooner, Shell Lake and Cumberland, Dec., 1933— b. Indiana Harbor, Ind., May 25, 1908; s. John Golder and Lois (Dobbie). Nash. Colleg. Dept.; Northwest Un.; Nash., 1933. D—Dec., 1932, P—July, 1933, Bp. C. Gray, m. Helen Lee Foster, Oct. 21, 1928; c. son.
- GOLDIE, Mathew McLean** (Ol.), Bremerton, Wash.—R. S. Paul's, 1934— Sometime, R. Gr. Ch., Yantic, Norwich, Conn., 1914; M-in-C. Lyme Mssns., Conn., 1915-19; Gr. Ch., Yantic, Norwich, Conn., 1919-22; S. Stph. Ch., Earlville, Md.; S. Aug., Chesapeake, City, Md., 1922. Chrmn. Soc. Serv. Dept., New London, Archdy., Conn., 1922; Chrmn. Pub. Dept., Dio. Easton, 1922; Chrmn. Pub. Dept., Dist. East Oregon, 1923; Archd. E. Ore., 1923; All SS. Ch., Seattle, Wash.; Asst. Chr. Ch., Tacoma, Wash., 1926; S. And. Ch., Port Angeles, Wash., Managing Ed. "Eastern Shore Churchman," 1922; Manag. Ed. "Oregon Trail Churchman," 1923.\*\*
- GOLDING, Guyon Aiken** (Roch.), 705 Decttor St., Watkins Glen, N. Y.—R. S. James' Ch., Sept., 1930— Racine Coll., Racine, Wis.; Nash., 1922. G. T. S., Post Grad. work, 1928-29. D—May, 1922, Bp. Webb, P—Mar., 1923, Bp. Ward, m. Kathleen E. V. Horner, Nov. 13, 1933. Chpl. City Mssn., N. Y. C. Asst. P. All SS. Cathd., Milwaukee, Wis., 1929-30.
- GOLDING, John T.** (Ma.), Ardmore, Pa.—Off., S. Mary's Ch., 1934— Haverford; E. T. S. D—June, 1934, Bp. Sherrill.\*
- GOLDSMITH, Alfric John Ridgeway** (P.), Delray Beach, Fla.— b. Croydon, Eng.; s. Alfred Goldsmith and Lydia (Hearsey). Potomac, Wash., D. C. B.D., 1910; Queen Coll., 1905. D—1906, P—1903, Bp. Webb, m. Amanda M. Jenkins, Newton Abbott, Devonshire, Eng., Dec., 1896. P-in-C. S. Joh. Ch., Sparta, Wis., 1906-08; S. Paul Ch., Arapahoe, Neb., 1908-13; S. Alb. Ch., McCook, Neb.; Asst. P. All SS. Ch., Winterslow, Salisbury, Eng., 1916; P-in-C. S. Thom. Ch., Barnesboro, Pa.; Assoc. P. Society Parish. Mssns., 1916; R. All SS. Ch., Alliquippa, Pa., 1918; Dioc. Mssy., Dio. P.\*
- GOLDSMITH, F. W.** (W. N. Y.), Lancaster, N. Y.—R. Trin. Ch.— Sometime, Cur. S. James Ch., Buffalo, N. Y.\*
- GOMEZ, José F.** (Mex.), Av. Wagner 36, Colonia Gpe. Inn, Villa Obregin, Mexico, D. F. D—, P—June, 1930, Bp. Creighton.\*
- GOMPH, Charles Lewis** (N'k), 555 Clifton Ave., Newark, N. J.—R. Gr. Ch., 1913— b. Albany, N. Y., 1878; s. Lewis Gomph and Wilhelmina Augusta (Haebig). Amh., B.A., 1900, M.A., 1904; G. T. S., B.D., 1904. D—1903, P—1904. Bp. Doane. Cur. S. Joh. Chap., Trin. Par., N. Y., 1904-07; P-in-C. S. Joh. Ch. and S. Luke Chap., Trin. Ch., N. Y. C., 1907-09; R. Trin. Ch., Bridgeport, Conn., 1909-13.
- GONZALEZ-AGUEROS, Romualdo** (Cuba), Apartado 152, Guantanamo, Cuba.—In-C. All SS. Ch., 1935— Phil. Div. Sch. D—June, 1933, Bp. Taitt for Bp. Hulise, P—June, 1934, Bp. Hulise. Asst. Ho. Trin. Cathd., Havana, Cuba, 1933-35.
- GOOD, Gilbert** (D.), 2010 E. Superior St., Duluth, Minn.—Dean Trin. Cathd., 1926—Dioc. Secy.— b. Poughkeepsie, N. Y., Apr. 20, 1893; s. Robert Good and Hettie Jane (Kipp). Carnegie Inst. Tech., 1912-14; (non-grad.) V. T. S. D—1923, P—1924, Bp. Mann, m. Marie Reboud Hood, June 1, 1925; c. son, Jr. R. Trin. Ch., Cornellville, Pa.\*
- GOODALL, Milo Blanchard** (Mil.), Lancaster, Wis.—R. Emmel Ch., Lancaster, and Archd. Madison, 1930— R. Trin. Ch., Mineral Point, and In-C. Kemper Meml. Mssn., Darlington, 1934— b. Chicago, Ill., Jan. 28, 1879; s. George B. Goodall and Jane E. (Anderson). Pub. Schs., Chicago and Wis.; Thcr. in Rural Sch., Wis.; in Treas. Dept., Wash., D. C., 1902; Geo. Wash. Un., LL.B., 1906; Nash., 1914. D—May, 1917; P—Dec., 1917, Bp. Webb, m. (1) Emily Jane Chamblain, 1907 (died in 1910); (2) Irene Hanson, 1926; c. son. Prac. Law before bar U. S. Court Appeals and U. S. Claims and Gov. Dept. and Congress. P-in-C. S. Phil. Ch., Turtle Lake, 1917-25; Archd. La Crosse, 1925-30; R. Grace Ch., Rice Lake, 1930—, and P-in-C. S. Mark's Ch., Barron, 1917-30. P-in-C. S. Barnabas' Ch., Clear Lake, Ch. of Ascen., Hayward, S. John Bapt., Star Prairie, Holy Cross Mssn., St. Croix Falls, Wis., all Dio. Eau C.\*
- GOODEN, Reginald Heber** (L. A.), 1801 So. Manhattan Place, Los Angeles, Cal. (forwarding address)—Grad. Student, Un. of Madrid, Spain, specializing in Spanish, for future work in Cuba, on the John Henry Watson Fellowship —Also, Hon. Asst. Chpl., British Embassy Church, Madrid, under Padre H. Pentin (Chapl.), and b. license of Harold, Bishop, Dio. of Gibraltar, 1934— b. Long Beach, Cal., Mar. 22, 1910; s. Rt. Rev. Robert Burton Gooden, D.D., and Alice Leonard (Moore). Harv. Sch., Los Angeles, 1920-27; Stanford Un., A.B., 1931; Berk., 1931-34, B.D., Magna cum Laude, 1934. D—July, 1934, Bp. R. B. Gooden.
- +GOODEN, Rt. Rev. Robert Burton**, Off., 615 So. Figueroa St., Res., 1801 Manhattan Place, Los Angeles, Cal.—Suffr. Bp., Dio. L. A., May, 1930 — b. Bolton, Lancashire, Eng., Sept. 18, 1874; s. James Gooden and Hannah (Burton). Trin., B.A., 1902, M.A., 1903, D.D., 1922; Berk., B.D., 1904, D.D., 1931. D—1904, Bp. C. E. Brewster, P—1905, Bp. Jos. H. Johnson. Con. Bp., May 27, 1930, by Bpp. Stevens, Moreland, Sanford, Parsons, Mitchell, Jenkins, Moulton, m. Alice Leonard Moore, 1904; c. Rev. Reginald Heber Gooden. Mssy. S. Paul Ch., Ventura, Cal., 1904-05; Mssy. Trin. Ch., Escondido, Cal., with S. Joh. Ch., Fallbrook, Cal., 1905-07; R. S. Luke Ch., Long Beach, Cal., 1907-12; Hdmsr. Harv. Sch., Los Angeles, Cal., 1912-30. Exam. Chpl., 1906-30; Secy. Stndg. Com., 1910-28; Pres. Stndg. Com., 1923-30.
- GOODFELLOW, John A.** Died Feb. 4, 1933. For data see Edition 1932.
- GOODFELLOW, Wallace Clifford**, (Be.), 72 Church St., Montrose, Pa.—R. S. Paul's Ch.,

- June, 1928.— b. Waterville, Me., Apr. 11, 1898; s. Hiram Carlton Goodfellow and Mary Louisa (Perkins). S. Stp., 1918-19; DuBose Sch., 1921-23; Phila. Div. Sch., 1926, S.T.B. D.—Dec., 1925, Bp. T. Garland, P.—Sept., 1926, Bp. B. Brewster. m. Gladys Moxey Fry, New Orleans, La., June 8, 1926; c. son.
- GOODGER, Arthur** (Mont.), 204 Douglas St., Glendive, Mont.—R. S. Matth. Ch., 1926—, P-in-C. S. Alban's, Baker, and S. Thos., Wibaux, 1926—, b. Burntwood, England, June 30, 1872; s. Thomas Goodger and Sarah (Clark). Nash., B.D., 1900. D—1899, P—1899, Bp. Nicholson. m. Isabelle Louise Oppen, June 15, 1904. S. Jas. Ch., West Bend, 1900; Chr. Ch., Fox Lake, 1899; Ch. Ho. Innoc., Racine, 1900-04; Waterloo, 1904-05; So. Milwaukee, 1905-08 (all in Wis.); R. Trin. Ch., Mattoon, Ill., 1908-10; Vic. S. Alban Ch., Charleston, Ill., 1908-10; S. Paul Ch., Alton, Ill., 1911-16; S. Stp., Longmont, and All SS., Loveland, Colo., 1916-17; Ch. Gd. Sam., Sauk Centre, Minn., 1917-20; Ch. Our Sav., Little Falls; P-in-C. Gr. Ch., Royalton, and Union Chap., Rice (all in Minn.), 1920-26. Author: "The Preacher's Aid."\*
- GOODMAN, Charles Sydney** (Pa.), 5220 Wayne Ave., Germantown, Phila., Pa.—R. S. John the Baptist, Germantown. R-in-C. S. John's Mssn., West Oak Lane—, S. Aug. Coll., Cant.; 1st Cl. Prelim., T.E., 1899. D— and P—1899, Ont. R. All SS., Ottawa, Prov. Ont., 1899-92; I. (S. P. G.), S. Andr., Deloraine Rpld., 1892-94; R. Antigonish, N. S., 1894-95; Asst. R. S. Luke Ch., Toronto, Can., 1897-1902; Ch. Gd. Shpd., Cleveland, O.; S. Mark Ch., Cleveland, O.; S. Jas. Ch. Zanesville, O.; Assoc. R. Ascen. Ch., Atlantic City, N. J.; Ho. Trin. Ch., Ocean City, N. J.; Emmel. Ch., Holmsburg, Pa. Author: "The Marching Orders and the Watchword," (1890).
- GOODMAN, Frederic William** (Alas.), Tigara, Point Hope, Alaska.—Archdeacon Arctic Alaska, 1925—. S. Aug. Coll., Cant.; S. Paul's M. Coll., Burgh, Linc., Eng. D—1893, P—1894, Bp. Saskatch. and Calg., Can. Asst. Pro-Cathd. Ch. Redeem., Calgary, Alta., N. W. T.; P-in-C. Red Deer Mssn., Alta., N. W. T.; R. S. Aug. Ch., Lethbridge, Alta., N. W. T., Can.; Asst. Cathd. Mich. City; R. S. Jas. Ch., Goshen, Ind.; R. S. Paul Ch., Chattanooga, Tenn.; R. S. Marv Ch., So. Portsmouth, R. I.; R. Zion Ch., Hastings-on-Hudson, N. Y.; Asst. Trin. Ch., N. Y. C.
- GOODMAN, Harry Clyde** (W.), Hotel Cairo, Q St. near 16th, Washington, D. C.—Hon. Asst. S. Thos. Ch.—, b. London, Eng.; s. Benjamin John Goodman and Elizabeth (Law). Nash., 1893. D—1893, Bp. Nicholson, P—1893, Bp. Davies. m. Nettie Lena Tucker, Roanoke Co., Va., Jan. 8, 1902. Dio. Mich., 1893-98; Dio. Ia., 1899-1900; Dio. Ol., 1900-03; Dio. Dallas, 1903-06; Mssy. Dists. Mex., 1906-09; Dio. Sp., 1910-14; Dio. Ind., 1914-17; R. S. Andr. Par., St. Mary's Co., Md., 1917-21; R. Queen Anne Par., Prince George Co., Md., 1924-26.
- GOODRICH, Herbert Joseph** (A.), Gardiner Place, Walton, N. Y.—R. Chr. Ch., May, 1929—. b. Greenville, N. J., Oct. 15, 1902; s. Resolvart Naigre Goodrich and Caroline Johns (Anable). Cairo Union Sch.; Trin., A.B., 1924; G. T. S. D.—1927, Bp. G. A. Oldham, P—1928, Bp. R. H. Nelson. m. Caroline Marguerite Hickok, Aug. 31, 1926. R. S. Mark's, Philmont, and In-C. S. Luke's, Chatham, S. John's, Copake, N. Y., 1927-29.
- GOODRICH, Louis Rhodes** (Tex.), P. O. Box 423, Wharton, Tex.—R. S. Thos. Ch., Wharton and Calv. Ch., Richmond, Sept., 1931—. b. Tucson, Ariz.; s. Benjamin B. Goodrich and Mrs. Helen E. Goodrich French. Pub. Schs., San Antonio, Tex.; So. West. Un.; Y. M. C. A. Coll. D—Aug., 1931, P—Aug., 1932, Bp. C. S. Quin. m. Frankie Lee Newton, Mar. 1, 1924; c. sons, two.
- GOODSON, George Washington** (Tenn.), 615 Washington Ave., Union City, Tenn.—P-in-C. S. James, Union City, S. Mary's, Dyersburg, Gr. Ch., Paris, and Ho. Innocent's, Trenton, Tenn., Nov., 1930—. b. Norfolk, Va., Mar. 23, 1903; s. Geo. Washington Goodson and Frances Elise (Trommell). Pub. Schs., Norfolk; DuBose Trng. Sch., 1928; Sewanee. D—Sept., 1930, P—Mar., 1933, Bp. Maxon. m. Frances Kirby Smith Wade, Aug. 6, 1928; c. sons, two; daughter. Asst. Dioc. Mssn. work, Dio. Tenn.
- GOODWIN, Bayard Heylin** (L. I.), Amityville, L. I., N. Y.—R. S. Mary's Ch., Mar., 1929—. b. Phila., Pa., Jan. 27, 1893; s. Joseph Crowley Goodwin and Maria Agnes (Sweeny). Phila. Pub. Sch.; S. Stp. Coll., B.A.; G. T. S. D—1918, P—1919, Bp. Rhinelander. m. Marie Lemon, Wilmington, Del., Sept. 17, 1919. P-in-C. S. Joh. Ch., Athol, Mass., 1919-26; R. S. Phillip's Ch., Easthampton, Mass., 1926-29.\*
- GOODWIN, Conrad Harrison** (S. C.), Charleston, S. C.—R. S. Mich., Ch., 1929—. b. Wytheville, Va., Aug. 17, 1887; s. Rev. Hobart A. Goodwin and Mary A. (Harrison). Richmond, B.A., 1908; Un. Va., M.A., 1910; Colomb., 1914; V. T. S., B.D., 1913; G. T. S., 1913-14. D—1913, P—1914, Bp. Gibson. m. Maria Lee, Ashland, Va., Feb. 22, 1916. c. four. In-C. S. Joh. Ch. and S. Paul's Ch., Richmond, Va., 1911-12; Emmel. Ch., Harrisonburg, Va., 1913; Cur. Trin. Ch., Newark, N. J., 1913-14; Prof. Philos. New Test., Boone Un., China, 1914-15; Cur. S. Paul's Ch., Rochester, N. Y., 1915-16; S. Pet. Ch., Sheridan, Wyo., 1916-17; Rur. D., Sheridan, 1916-17; S. James Ch., Leesburg, Va., 1917-18; Chapl. A. E. F., France, 1918-19 (79th Div., Base Hospital 90 and Hq. Chaumont, Base Hospital 57, Hq., and Loc. Ten., Holy Trinity, Paris; Camp Pontaneza, Brest, France; Loc. Ten. Gr. Ch., Plymouth, N. C.; R. Zion and S. Andr. Par., including S. Phil. colored Mssn., Charles Town, S. Paul's Chap., Millville, Trin. Chap., Ranson; S. Jas. Mssn., lower Harper's Ferry; also Mssy-in-C. S. Andr.-on-Mt., Chr.-on-Mt., S. Joh., Rippon, S. Joh., Harper's Ferry, Jefferson Co., W. Va., 1920-27; R. S. Joh. Ch., Helena, Ark., 1927-29. Pres. Stndg. Com., Dio. W. Va.; Mem. Stndg. Com. Dio. Ark. Chrnm. Cmssn. on Evangelism; Exam. Chapl.; Mem. Dioc. Bd. Rel. Educ.; Chrnm. Teaching Mssn., all Dio. S. C. Author: "Force of Intercession."
- GOODWIN, Daniel Le Baron** (O.), 18001 Detroit Ave., Lakewood, O.—R. S. Pet. Ch., 1918—. b. Industry, Pa., Apr. 13, 1868; s. Rev. James Briggs Goodwin and Charity (Christler). Oberlin Acad.; Ken., A.B., 1897; W. T. S., 1903, B.D., 1934. D—1903, P—1904. Bp. Anderson. m. Charlotte Freer Schubert, 1910. P-in-C. Ch. Adv., Chicago, Ill., 1904; R. S. Paul Ch., La Porte, Ind., 1911-18.
- GOODWIN, Rt. Rev. F. Deane**, Off., 110 W. Franklin St.; Res., 632j Three Chopt Rd., Richmond, Va.—Bp. Coadj. Dio. Va., Oct. 16, 1930—. b. Cismont, Va., Nov. 5, 1888; s. Edward Louis Goodwin and Maria Love (Smith). W. and M. Coll., B.A., B.S., A.M.; V. T. S., 1917, B.D., 1923, D.D., 1929. D—1917, P—1918, Bp. Gibson. Con. Bp. Coadj., Dio. Va., Oct. 16, 1930, by Bpp. H. St. G. Tucker, Lloyd, Gravatt, Jett, Thomson, Davenport, Helfenstein, Sterrett. m. Miss B. E. Moncure, Oct. 16, 1917; c. three. R. Cople, Lunenburg and N. Farnham, Va., 1917-24. Leave of absence to serve as Secy. Rural Work, Natl. Coun., 1924-26. R. Cople, Lunenburg and North Farnham, Va., 1928-30. Author: "Beyond City Limits," Mission Study Book for 1926.
- GOODWIN, Hooper Reynolds** (N. H.), Tilton, N. H.—R. Trin. Ch., Tilton and P-in-C. S. Jude's Ch., Franklin, 1931—. b. Marblehead, Mass., Dec. 5, 1891; s. Charles Henry Goodwin and Annah (Allen). Pub. Schs., Marblehead; E. Greenwich Acad., R. I.; Boston Un. Sch. Theol.; Boston Un. Sch. Relig. Educ., E.M., 1917. D—Jan., 1929, P—Aug., 1929, Bp. Dallas. m. Elsie G. Roscoe, Marblehead, Mass., July 8, 1917. D-in-C. Ch. of Transfig., Derry, N. H., 1929-31.
- GOODWIN, Montgomery Moore**, Died March 28, 1933. For data see Edition 1932.
- GOODWIN, Robert Archer** (Va.), Millwood, Clarke Co., Va.—R. Cunningham Chap. Par.,

- Nov., 1934— b. Petersburg, Va., Mar. 1, 1886; s. Robert Archer Goodwin and Mary Ambler (Harrison). Un. Richmond, B.A., 1905; Un. Va., M.A., 1907; V. T. S., B.D., 1910. D—1910, Bp. R. A. Gibson, P—1911, Bp. L. H. Roots. m. Emily Gravatt, Richmond, Va., Sept. 11, 1912; c. three. Mssy. China, 1910-15; Asst. R. Gr. Ch., Richmond, Va., 1915-17; R. John's Par., Aldie, Va., 1917-20; Chr. Ch., Winchester, Va., 1920-21; Mssy. in China, Kuling Sch., 1921-22; Vice R. and Chapl. Va. Epis. Sch. for Boys, Lynchburg, Va., 1922-23; Lynnhaven Par., near Norfolk, Va., 1924-26; S. Paul's Ch. and Ch. Home for Orphans and Wilmer Tr. Sch. for Ch. Women, Spring Hill, Ala., 1926-28; Chr. Ch., Martinsville, Va., 1929-34. Exec. Secy. Dio. S. Va., 1924-26. Served one yr. in France with Chinese Labor Corps., 1918-19.
- GOODWIN, William Archer Rutherford** (S. Va.), Williamsburg, Va.—Prof. Biblical Literature and Religious Educ., Coll. of William and Mary.— R. Bruton Par., Williamsburg, 1926— b. Richmond, Va., June 18, 1869; s. John Francis Goodwin and Letitia (Rutherford). Roa. Coll., M.A., 1889, D.D., LL.D., 1929; V. T. S., B.D., 1892. D—1893, Bp. Randolph, P—1894, Bp. Whittle. m. (1) Evelyn Tanner; (2) Ethel Howard, June 8, 1918. R. S. John Ch., Petersburg, 1893-1901; Prof. Bp. Payne Div. Sch., Va., 1893-1903; R. Bruton Par., Williamsburg, Va., 1901-08; Restorer, Bruton Par. Ch., 1907; Stndg. Com., W. N. Y., 1911-12; R. S. Paul, Rochester, N. Y., 1908-23. Del. five Gen. Convs.; Dir. Endowment Campaign Coll. William and Mary, 1923—; Dir. Colonial Williamsburg Restoration, 1927—. Mem. Phi Gamma Delta Frat.; Hon. Mem. Phi Beta Kappa; Hon. Mem. Amer. Inst. of Architects. Author: "History of Bruton Par. Ch.," 1905; "Bruton Parish Church Restored" (Meml. Ed., 1907); "The Church Enchained"; "History of Theological Seminary in Virginia and Its Historic Background," 2 Vol., 1923; "The Parish."\*
- GOOKIN, Warner Foote** (P.), Avon Old Farms, Avon, Conn.—Teacher, German and Religion, July, 1930— b. N. Y. C., Jan. 27, 1882; s. Allen Smith Gookin and Virginia (Cleveland). Colomb., B.A., 1902; E. T. S., B.D., 1905. D—1907, P—1908, Bp. Greer. Fellow E. T. S., 1905-07; Tutor Germ. Coll., C. N. Y., 1907-08; Asst. Min. Ch. Ho. Trin. S. Jas. Par. N. Y., 1907-11; Instr. E. T. S., 1911-14; Asst. Prof. E. T. S., 1914-17; Vic. Ch. Ascen., Boston, 1917-28; Can. Trin. Cathd., Pittsburgh, Pa., 1929-30.
- GOOLD, Edgar Hunt**, St. Augustine's College, Raleigh, N. C.—Pres. St. Augustine's College, 1928— b. Albany, N. Y., 1884; s. Charles Burton Goold and Louisa (Hunt). Amh., A.B., 1904; Colomb., M.A.; G. T. S., B.D., 1907; Studied Oxford, Eng., 1907. D—1907, Bp. Doane, P—1908, Bp. Greer. m. Katherine M. Birdsall, East Orange, N. J., 1917. Asst. Trin. Par., N. Y. C., 1908-09; Asst. S. John Ch., Yonkers, N. Y., 1909-10; On Staff Seaman's Ch. Inst., N. Y. C., 1910-11; Vice-Prin. S. Aug. Sch., 1912-15; Assoc. Prin., S. Aug. Sch., 1915-16; Prin. S. Aug. Sch., 1916-28.
- GOOSTRAY, Frank**, Died May 7, 1934. For data see Edition 1932.
- GORDON, Robert Lee** (Fla.), 503 So. Boulevard, Tallahassee, Fla.—Vic. S. Michael and All Angels, 1934— b. Forsyth, Ga., June 20, 1900; s. George Henry Gordon and Mary (Morse). Pub. Schs., Forsyth; Morris Brown Coll., Atlanta, Ga., A.B.; Bp. Payne Div. Sch., 1934. D—June, 1934, Bp. F. F. Reese. m. Georgia F. Clayton, Dec. 25, 1904; c., sons, four.
- GORDON, Wallace M.** (O.),— b. Montreal, Can.; s. John Walker Gordon and Mary (Holland). Bp. Coll. Sch., Lennoxville, Que., Can.; Bps. Un., B.A., M.A., 1901; G. T. S., 1904. D—1904, P—1905, Bp. Lines. In-C. S. Agnes Ch., East Orange, N. J.; 1904-07; Gr. Ch., Avondale, Cincinnati, O., 1907-12; Asst. Trin. Ch., Buffalo, N. Y., 1912-14; Ch. Ascen., Lakewood, O., 1914-29; S. Huberts Ch., Kirtland Hills, O., 1929.\*
- GORDON, William Jones** (N. C.), Spray, N. C.— P-in-C. S. Luke Mssn., Spray, S. Andr., Mssn., Rockingham Co., N. C., 1910— b. Wilmington, N. C., May 11, 1882; s. Almeria Reston (Smith) and William Jones Gordon. Un. N. C., A.B., 1903, A.M., 1904; Un. So., 1904-06; E. T. S., B.D., 1907. D—1907, P—1908, Bp. Strange. m. Anna Barrow Clark, Scotland Neck, N. C., Nov. 5, 1913; c. seven. R. Ch. Adv., Williamston, N. C.; R. Gr. Ch., Plymouth, N. C.; S. Mart. Ch., Hamiltown, N. C.; Chief Prob. Officer, Leaksville Twp.; County Bd. Pub. Welfare, Chrmn. County Near East Relief (4 yrs.); Pres. County Assoc. Un. Alumni; Pres. County Ministerial Assoc.; Rotarian.
- GORGAS, Henry** (Pa.), 5421 Germantown Ave., Phila., Pa.—Asst. S. Luke's, Germantown, 1927— G. T. S. D—1888, Bp. Whitaker, P—1889, Bp. Potter. Asst. S. Luke Ch., Germantown, Pa., 1888-89; Asst. S. Ignat. Ch., N. Y. C., 1889-96; R. Ch. Adv., Bath Beach, Brooklyn, 1896-1905; Asst. S. Luke Ch., Germantown, Pa., 1905; Asst. Ch. S. Jas-the-Less, Phila., Pa.; Asst. S. Alban's, Olney, Phila., Pa., 1918-27.\*
- GORHAM, James Henry, O. H. C.** (Lib.), Kent School, Kent, Conn.— b. Stamford, Conn., Aug. 6, 1891; s. Edwin Samuel Gorham and Caroline (Miller). Trin. Sch., N. Y. C.; Princ., B.A., 1913; G. T. S., 1916. D—1916, Bp. Matthews, P—1917, Bp. Brewster. Mem. O. H. C., 1919. Ripon, Wis., 1921-24; Holy Cross Mssn., Liberia, W. Africa, 1924-32.
- GOSNELL, Harold Cornelius** (C. N. Y.), St. John's Rectory, Marcellus, N. Y.—R. S. John's Ch., June, 1933— b. Syracuse, N. Y., July 17, 1908; s. Cornelius Parsons Gosnell and Carrie (Fawcett). Grad. and H. Schs., Syracuse; Syr. Un., A.B., 1930; Berk., 1930-31; E. T. S., 1931-33. D—Apr., 1933, P—Nov., 1933, Bp. Fiske. m. Marjorie Olivette Adams, Aug. 29, 1932.
- GOSSLING, Thomas Leslie** (Pa.), 2120 N. 18th St., Phila., Pa.—R. Meml. Ch. of the Advocate, Sept., 1927— b. Phila., Pa., Sept. 30, 1884; s. Thomas Richard Gossling and Sarah (Crankshaw). Cent. H. Sch., Phila., 1902; Lehigh Un., E.E., 1906; Phila. Div. Sch., 1911. D—1911, Bp. Mackay-Smith, P—1912, Bp. Rhineland. m. Nellie A. J. Matchette, Sept. 17, 1907. Asst. Gr. Ch., Mt. Airy, 1911-13; P-in-C. Ch. Incar., Morrisville, Pa., 1914; Asst. Gr. Ch., Phila., 1914-17; R. Ch. S. Matth., Phila., Pa., 1917-25; S. Paul's Ch., W. Whiteland, Pa., 1925-27; Instr. Ch. Farm Sch., Dio. Pa.
- GOTTSHALL, Louis D.** (Har.), Presqueisle St., Philipsburg, Pa.—R. S. Paul's Ch., 1932— Hon. Can. S. Stph. Cath., Harrisburg, 1934— Some-time R. Chr. Ch., Berwick, Pa.\*
- GOULD, Romeo Chamberlain** (L. A.), 130 Broad St., Trinity Rectory, Claremont, N. H.—R. Trin. Ch., 1932— b. Hanover, N. H., June 12, 1873; s. Francis Spencer Gould and Lucy (Durkee). Pomona Coll., B.A., 1893; E. T. S., 1901-02. D—1903, Bp. Johnson, P—1904, Bp. Lines. m. Florence Carrier, Hanover, N. H., Oct. 15, 1904. Leonia, N. J., 1904-06; Ridgefield Park, N. J., 1907; Cur. Trin. Ch., Watertown, N. Y., 1909-17; Chapl. Naval Reserve Force, 1917-19; R. Trin. Ch., Utica, N. Y., 1919-21; Mssy. Work Dio. L. A., 1922-30.
- GOULD, William Dunbar** (E.), Cambridge, Md.— R. Chr. Ch., 1918— Wash., B.A., 1892. D—1895, P—1898, Bp. Paret. S. Pet. Ch., Lonaconing, Md., 1896-1904; S. Mark Ch., Baltimore, Md., 1904; R. Ho. Trin. Ch., Baltimore, Md., 1911-18.\*
- GOWEN, Herbert Henry** (Ol.), 5005 22nd Ave. N. E., Seattle, Wash.—Prof. Orient. Lang., Un. Wash., 1914—; P-in-C. Florence Henry Meml. Chap., Seattle, Wash., 1919— b. England, May 29, 1864; s. Henry Cobb Gowen and Mary (Driver). S. Aug., 1886; Whit., D.D., 1912. D—1886, P—1889, Bp. Willis of Honolulu. m. Annie Kate Green, Great Yarmouth, Eng., Jan. 7, 1892. Chinese Mssn., Honolulu, 1886-90; Cur. Gt. Yarmouth, Eng., 1891-92; R. S. Barn. Ch., New Westminster, B. C., 1892-96; Trin. Ch., Seattle, 1897-14; P-in-C. S. Clem. Par., Seattle, Wash., 1916-17; S. Mark Ch., Seattle, 1917-19. Stndg. Com. Dio. Ol., 1899-1913; Exam. Chapl.,



- 1900—. Author: "Temperantia" (1891); "The Paradise of the Pacific" (1892); "The Kingdom of Man" (1893); "Memoir Bp. Sillitoe" (1899); "The Day of His Coming" (1906); "The Revelation of the Things That Are" (1917); "Ideals of Love and Death in Hawaii" (1908); "Revelations of St. John the Divine" (1910); "Stella Duce" (1916); "An Outline History of China" (1916); "Sonnets for the Sundays" (1917); "The Book of the Seven Blessings" (1919); "The Napoleon of the Pacific"; "The Universal Faith"; "A Short History of Asia"; "An Outline History of Japan" (1927); "The Little Grey Lamb and Other Christmas Poems" (1928); "The Book of Psalms" (1929); "History of Indian Literature" (1931); "A History of Religion" (1934). Fellow Royal Geographical Soc.; Fellow Royal Asiatic Soc.; Amer. Oriental Soc.; Japan Soc.; National Academy Social Science; Authors' Club, London; Chevalier of the Crown of Italy, etc.; Order of the Sacred Treasure, Japan.
- GOWEN, Vincent Herbert** (P. I.), Besao, via Sagada, Mountain Province, P. I.—P-in-C. S. Anne's Mssn. and S. James' School, Besao, 1927—. Attached to Staff, S. Mark's Ch., Evanston, Ill., as Parish representative in Mssn. Field, 1931—. Can. Regular, Cathd. SS. Mary and John, Manila, 1934—. b. New Westminster, B. C., Can., May 18, 1893; s. Herbert Henry Gowen and Annie Kate (Green). DeKoven Hall, Tacoma, Wash.; Un. Wash., B.A., 1912; G. T. S., Spec., 1919-20. D—1920, P—1921, Bp. Huntington, Anking, m. (1) Mary Angelina Gillmore, 1915 (died 1928), (2) Frances Jane Olin, 1929; c., daughter (died), son. China Mssn., 1913-27; asst. S. Paul's Sch., Anking, 1914-17; Hdmstr., 1917-19; In-C. S. Matth. Sch., Nanchang, 1920-22; P-in-C. S. Lioba's Ch. and Chapl. Sisters of the Transfig. Wuhu, 1922-27; Loc. Ten., S. Barn. Chap., Seattle, Wash., 1929; Visiting Lectr., Oriental Studies, Un., Wash., 1929; Acting P-in-C. Mssn. of S. Mary the Virgin, Sagada, P. I., 1931. Author: "Sun and Moon" (1927).
- GOWENLOCK, Frederick** (L. I.), New Zealand.—D—1909, P—1910, Bp. Tuttle. R. S. Stp. Ch., Ferguson, Mo.; R. All SS. Ch., Pontiac, R. I.; S. Paul's, Portsmouth, R. I.; Gr. Ch., White-stone, N. Y., resigned, 1935.\*
- GRACE, Homer E.** (Colo.), 929 So. Gilpin St., Denver, Colo.—P-in-C. All Soul's Ch. (deaf), Denver, and Mssy. to the Deaf of the Sixth Province, June, 1924—. b. Garden City, Kan., Mar. 24, 1889; s. William Robert Grace and Ruth Ann (Nickerson). Kan. Sch. for Deaf; Gal'det Coll., B.A.; S. John's Coll., Greeley, Colo., 1924. D—June, 1924, P—Mar., 1925. m. Lulu Mae Lewis, Oct. 9, 1913. c. three.
- GRAEFF, George David** (Har.), 58 So. 2nd St., Chambersburg, Pa.—R. Trin. Ch., Dec., 1923—. b. Columbia, Pa., May 15, 1881; s. John Henry Graeff and Louisa (Kistler). Pa. Un.; Phila. Div. Sch. D—1910, P—1911, Bp. Darlington. m. Helen Beury Lorenz, 1919.
- GRAHAM, Dwight Worden** (Roch.), 10 W. Washington Ave., Bath, N. Y. C.—R. S. Thos. Ch. and P-in-C. Ch. Gd. Shpd., Savona, Sept., 1929—. b. Woodbury, Conn., May 6, 1879; s. William Henry Graham and Harriet Amelia (Worden). Trin. Coll., B.A., 1906; Un. Theol. Sem., B.D., 1909; G. T. S., S.T.B., 1918. D—1909, P—1909, Bp. Greer. m. Elsie Louise Smith, East Orange, N. J., Nov. 8, 1912; c. son, daughter. Cur. S. Ann Ch., Bronx, N. Y., 1909-10; P-in-C. S. Mark Ch., Newark, N. J., 1910-11; Ch. Incar., E. Orange, N. J., 1911-12; S. Agnes Ch., East Orange, N. J., 1912-17; Asst. Min. S. Joh. Ch., Jersey City, N. J., 1917-18; Trin. Ch., Waterbury, Conn., 1918-21; Emmel. Ch., Shawnee, Okla., 1921-24; S. Stp., Chandler, 1922-24; Archd. West Okla., 1924-25. S. Matth. Ch., Enid, Okla., 1925-26; Civic Chapl. Ch. Exten. Soc., Buffalo, N. Y., 1926-29. Exam. Chapl. Dist. Okla., 1925-26; Mem. Exec. Coun., Dio. Roch., 1934-36; Organ. S. Mark Par., Newark, N. J., 1910-11; Organ. Incarn. Par., E. Orange, N. J., 1911-12.
- GRAHAM, George Clementson** (Del.), 1405 W. 4th St., Wilmington, Del.—R. Calv. Ch., 1923—. b. Talbot Co., Md.; s. George Clementson Graham and Sarah Matilda (Benson). Wash. Coll., B.A., 1897, D.D., 1922; G. T. S. D—1897, Bp. Adams, P—1899, Bp. Starkey, m. Laura Whyte, Pompton, N. J., June 6, 1899. Chr. Ch., Pompton, and S. Paul Ch., Butler, N. J., 1897-1901; S. Joh. Par., Chas. and Pr. Geo. Cos., Dio. Wash., 1901-04; Port Tobacco Par., Dio. Wash., 1904-09; Ch. Ho. Trin., Baltimore, Md., 1909-11; 1904-09; Carbondale Par., 1911-19; S. Joh. Ch., Massena, N. Y., 1919-23. Archd. Chas. and S. Mary Co., Dio. Wash., 1904-09. Exam. Chapl., Dio. Del., 1927—. Dep. Gen. Conv., 1931, 34.
- GRAHAM, John** (L. I.), 2203 Ditmas Ave., Brooklyn, N. Y.—Retired—. b. Butler, Pa., June 26, 1852; s. John Graham (lawyer) and Catherine (Bredin). Witherspoon Inst.; Trin., B.A., 1872, M. A., 1875 (Alpha Delta Phi and Phi Beta Kappa); McVicker Greek Prize, 1875; G. T. S., 1875. D—1875, P—1876, Bp. Kerfoot. m. Martha Elizabeth Wischer, 1903. Master Mason, R. A. Commandery, Co-ed., College Paper, "The Trinity Tablet."
- GRAHAM, Loyal Young III** (Conn.), 1969 Main St., Stratford, Conn.—R. Chr. Ch., Oct., 1928—. b. Kane, Pa., Mar. 15, 1894; s. Ralph Erskine Lowrie Graham and Matilda (Eccles). H. Sch., Ardmore, Pa., Grad., 1912; Un. Pa., B.S. in Economics, 1916. Berk., 1921. D—May, 1920, P—July, 1921, Bp. Rhineland, m. Sara Nanette Stow, Middletown, Conn., Oct. 5, 1922; c., daughters, two; son, one. R. S. Mark's Ch., Fall River, Mass. Mem. Stndg. Com., Dio. Conn. Asso. Grand Chapl. First Masonic Dist., Grand Lodge of Conn.; 1st Lt. Chapl. 418th Inf., 76th Division U. S. Reserves; Vice-Pres. Conn. U. S. Army Chaplains Corps.; Chapl. Anderson-Dunn-Kochiss Post, American Legion, Stratford, Conn.
- GRAINGER, John** (L. A.), 1905 Linwood St., San Diego, Cal.—Non-Par.—. b. England, Aug. 6, 1874; s. Charles Grainger and Harriet (Bamforth). Kan. Theol. Sch. D—1906, Bp. Coleman, P—1909, Bp. Brooke. m. Blanche Carroll, June 12, 1907. El Reno, Okla., 1905-09; R. All SS. Ch., McAlester, Okla., 1909-12; S. Luke Ch., Denver, Colo., 1912-14; S. Paul Ch., Durant, and S. Aug. Ch., Hugo; S. Paul Ch., Atoke, and several other mssns. in Okla., 1914-18; Ch. Redeem., Okmulgee, Okla., 1918-24; Chr. Ch., Coronado, Cal., 1925-28. Okla. Cler. Del. Gen. Conv., 1922.\*
- GRAINGER, John Cameron** (Ma.), 19 Farwell Place, Cambridge, Mass.—Asst. Chr. Ch., Garden St., June, 1934—. b. Wilmington, N. C., Apr. 6, 1910; s. Charles Stedman Grainger and Jean Wilder (Cameron), H. Sch., New Haven, Over. Un. N. C., B.A., 1931; V. T. S., B.D., 1934. D—June, 1934, Bp. Darst.
- GRAINGER, William** (L. I.), East Hampton, N. Y.—R. S. Luke Ch., 1921—. b. England, July 26, 1872; s. Charles Grainger and Harriet Bamforth. Harv., A.B. 1904; G. T. S., 1904-06. D—1906, Bp. Lawrence, P—1907, Bp. Talbot. m. Anna Henshaw Holbrook, Minneapolis, Minn., June 14, 1906. Chr. Ch., Susquehanna, Pa., and Oakland, Pa., 1906-08; Trin. Ch., Canton, Mass., 1909-15; R. Chr. Ch., Quincy, Mass., 1915-21.
- GRAMBS, George Lorenzo** (N'k), 370 Clifton Ave., Clifton, N. J.—R. S. Peter's Ch., Dec., 1930—. b. Scranton, Pa., Mar. 10, 1901; s. Theodore Victor Grambs and Mary Belle (Davis). Pub. Schs., Scranton; Bethlehem Prep. Sch.; Lehigh, B.A., 1924; G. T. S., 1927. D—Apr., 1927, Bp. Talbot, P—Oct., 1927, Bp. Sterrett. Asst. M. S. Stp. and Incarn., Washington, D. C., 1927-28; P-in-C. S. Luke's, Elwood City and S. Andr. Ch., New Castle, Pa., 1928-30.
- GRAMLY, Luther W.** (Neb.), Wayne, Nebr.—Archd. Dio. Neb., Feb., 1933—. b. Buffalo Co., Neb., June 14, 1891; s. William Luther Gramly and Lizzie Catherine (Blue). State Teachers Coll., Kearney, Neb. D—1923, P—1924, Bp.

- Beecher, m. Docia Ruth Marsh, 1913. c. two. M-in-C. S. Matth. Ch., Alliance, Neb., 1923-26; Trin. Ch., Norfolk, Neb., 1926-30.
- GRAMMER, Carl E.**, 1008 Clinton St., Phila., Pa.—R. S. Stph. Ch.— b. Smyrna, Del.; s. Julius E. Grammer and Elizabeth A. (Sparrow). Joh. Hop., B.A., 1880, V. T. S., 1884; Trin. Coll., S.T.D., 1895. D—1884, Bp. Whittle, P—1885, Bp. Faret. m. Mary W. Page, Virginia, July 3, 1889. R. S. Thom. Ch., Hancock, Md., 1884-88; Ch. Epiph., Walnut Hill, Cincinnati, 1887; Prof. Ch. Hist., V. T. S., 1887-98; Chr. Ch., Norfolk, Va., 1898-05; S. Stph. Ch., Phila., Pa., 1905. Del. 5 Gen. Conv.; Pres. Bd. Directors, Sweet Briar Coll. Author: Articles, Pamphlets. "Bohlen Lectures," 1928; Examination of the "American Missal," 1931.
- GRANDA, Aniceto** (Cuba), Jovellanos, Cuba.—Non-Par.—
- GRANGER, George L.** (W. N. C.), Sylva, N. C.—In-C. S. John's Sylva, S. Dan'l's, Cullowhee, and Messiah, Murphy, 1935— Du Bose Meml. Trng. Sch. D—Apr., 1931, P—May, 1932, Bp. Horner. In-C. S. Andr. Mssn., Canton, N. C., 1931-35.\*
- GRANNIS, Appleton** (Ma.), 8 Kirk St. Lowell, Mass.—R. S. Anne's Ch., 1912— b. Utica, N. Y.; s. Charles K. Grannis and Annie (Appleton). Colmb. A.B., 1893, A.M. 1898; G. T. S., 1896. D—1896, P—1897, Bp. Starkey. R. S. Pet. Ch., Essex Falls, N. J., 1896-1902; Sen. Asst. S. Mich. Ch., N. Y., 1902-06; Trin. Ch., Boston, Mass., 1906-08; Ch. Ho. Apos., N. Y. C., 1908-12.
- GRANT, Frederick Clifton** (C.), 600 Haven St., Evanston, Ill.—Pres. Seabury-Western Theological Seminary, and Dean of the Faculty, 1927— b. Beloit, Wis., Feb., 1891; s. Frank Augustus Grant and Anna Lois (Jack). Lawrence Coll.; Nash., 1911; G. T. S., B.D., 1913; W. T. S., S.T.M., 1916, D.D. (in course), 1922; Nash. (Hon.), D.D., 1927. D—1912, Bp. Weller, P—1913, Bp. Toll. m. Helen McQueen Hardie, Evanston, Ill., 1913; c. son, 1917; daughter, 1921. Cur. S. Mark Cathd., Grand Rapids, Mich., 1912-13; P-in-C. S. Paul Ch., DeKalb, Ill., 1913-15; R. S. Luke Ch., Dixon, Ill., 1915-17; Asst. S. Luke Ch., Evanston, Ill., 1917-20. R. Trin. Ch., Chicago, 1920-24; Dean, Bex. Hall, 1924-26; Prof. Systematic Theology, Berk., 1926-27. Mem. Chicago Soc. Biblical Research (Pres., 1924, 27); Mem. Soc. Bib. Lit.; Mem. American Theol. Soc. (Pres. Western Branch, 1913); Fellow A.A.A.S.; Am-Oriental Soc.; Mediaeval Academy of America. Editor-in-Chief, Anglican Theol. Review. Author: "The Gospel of the Kingdom"; "The Life and Times of Jesus"; "The Early Days of Christianity"; "The Way of Peace"; Life of St. Paul in "The Outline of Christianity"; "The Economic Background of the Gospels"; "New Horizons of the Christian Faith" (Hale Lectures, 1928); "The Growth of the Gospels"; "The Beginnings of Our Religion" (ed.); "Form Criticism, a New Method of New Testament Research" (tr.). Essays and reviews in various theological journals.
- GRANT, Laurence Herbert** (F. L.), Oneida, Wis.—R. Ho. Apostles— Un. Cal., A.B., 1908; Nash., 1909; G. T. S., 1911. D—, P—1911, Bp. Grafton. Asst. S. Joh. Ch., Wausau, Wis., 1911-12; R. same, 1912-13; R. S. Jas. Ch., Albion, Mich., 1913-16; R. S. Mich. All Ang., Fort Bragg, Cal., 1916-21; Ho. Trin., Willows, Cal., 1921-22; S. Eliz. Mssn., Whiterocks, Utah, 1922.\*
- GRANT, Pryor McNeill** (N. Y.), 105 East 22nd St., N. Y. C.—Dir. Boys Bureau, under joint auspices Charity Organization Soc. and Assoc. of Improving Conditions of Poor, Feb., 1931— b. Birmingham, Ala., June 20, 1894; s. Malcolm McNeill Grant and Vena Taylor (Whedden). Paul Hayne Gram. Sch. and H. Sch., Birmingham, Colmb. A.B., 1915, M.A. 1934; Stdt. Kings Coll., Un. London, 1924; G. T. S., B.D., 1919, S.T.M., 1928, D—1918, Bp. Reese, P—1919, Bp. Burch. Fellow G. T. S., 1918-19, and 1921-24; Mssy. wk. Dio. Albany, 1919-21; Chapl. Lake Delaware Boys' Camp Club, N. Y., 1919-25, also 1930. Stdt. N. Y. Sch. Social Work, 1922-24. Teaching Fellow G. T. S., 1924-26; Assoc. Padre of Toc. H., N. Y. C., 1925-31.
- GRASER, Gordon Louis** (Spok.), Trinity Vicarage, Sunnyside, Wash.—P-in-C. The Lower Yakima Valley Mssns., Oct., 1931— b. Washington, D. C., June 30, 1902; s. Louis John Graser and Nellie E. (Harleston). Gram. H. Schs. and Emerson Inst., Wash., D. C. S. Stph. Coll., B.A., 1927; G. T. S., one yr.; W. T. S. two years, B.D., 1930. D—May, 1930, Bp. Freeman, P—Dec., 1930, Pp. Cross, P-in-C. The Okanogon County Mssns., Dist. Spok., 1930-31.
- GRATIOT, Frederick Louis** (C.), 530 Fullerton Parkway, Chicago, Ill.—R. Ch. Our Saviour, 1921— b. DeSoto, Mo., 1891; s. Frederick Wilkinson Gratiot and Catherine Boone (Rupard). W. T. S., 1916, S.T.B., 1918. D—1916, P—1917, Bp. Tuttle. m. Hester Dolsen Dannemann, 1922; c. two. Asst. S. Joh. Ch., St. Louis, Mo., June-Sept., 1916; Cur. Trin. Ch., Highland Park, Ill., 1916-18; Cur. S. Jas. Ch., Chicago, 1918-19; Instr. Relig. Pedagogy, West Theol. Sem., Chicago, 1917-20; Relig. Editor Chicago Tribune, 1919-20; Asst. Ch. Ho. Spirit, Lake Forest, Ill., 1919-20.\*
- GRATTON, Walter Joseph** (N. Y.), 38 Bleeker St., N. Y. C.—Chapl. N. Y. C. Mssn. Soc., 1934— b. England, Sept. 4, 1882; s. Thomas Gratton and Ann (Bingham) Worley Ch. Sch.; S. Paul Theol. Coll. Braintree, Eng. D—1915, P—1916, Bp. of Ont. m. Kate Elizabeth Harrison. R. S. Joh. Ch., Massena, N. Y., 1924; P-in-C. Trin. Ch., Marshall, Mo.; All SS. Ch., Rosendale, N. Y., 1929-34.\*
- GRAVATT, John James, Jr.** (Sw. Va.), Staunton, Va.—R. Trin. Ch., 1918— b. Hampton, Va., Oct. 3, 1881; s. John James Gravatt and India Wray (Jones). Un. Va., B.A., 1903; V. T. S., 1908, D.D., 1933. D—1908, Bp. Peterkin, P—1909, Bp. Gibson. m. Helen Stevens, April 19, 1922. Secy. Ch. Stud. Mssy. Assoc., 1908-09; Stud. Secy. Bd. Mssns., N. Y., 1909-11; R. Slaughter, Pa., Rapidan, Va., 1911-12; R. Ch. Asc. Frankfort, Ky., 1913-18; Chapl. with Army in France, 1918-19.
- †**GRAVATT, Rt. Rev. William Loyal**, 1583 Virginia St., Charleston, W. Va.—Bp. Dio. W. Va., 1916— b. Port Royal, Va., Dec. 15, 1858; s. Dr. John J. and Mary E. Gravatt. Private Schs.; Va. Polytechnic; V. T. S., 1886; Wash. and Lee, D.D.; Un. So., D.D. D—1885, P—1886, Bp. Whittle. Con. Bp. Nov. 10, 1899, by Bpp. Whittle, Peterkin, Satterlee, Burton, Penick and Gibson. m. Sidney S. Peyton, 1887; c. three. Cur. S. Paul Ch., Richmond, Va., 1884-86; R. S. Pet. Ch., Norfolk, Va., 1886-93; R. Zion Ch., Charles Town, W. Va., 1893-99; Bp. Coadj., Dio. W. Va., 1899-1916.
- GRAVES, Frederick Daniel** (Nev.), 121 E. 8th St., Reno, Nev.—Vic. S. Stph. Un. Chapel and S. Paul's, Sparks, Nev., Sept., 1931— Secy. Mssy. Dist., Nev., 1932— b. Littleton, N. H., July 21, 1878; s. Rt. Rev. Anson Rogers Graves and Mary (Watrous). Hob. A.B., 1900; G. T. S., 1903, B.D., 1916. D—1903, P—1904, Bp. Graves. m. Rebekah Denslow, N. Y., Feb. 5, 1907. Mssy. 7 Stations, Dist. Kearney, Neb., 1903-04; S. Matth. Ch., Omaha, Neb., 1905; Cur. Ch. S. Mary-the-Virg., N. Y. C., 1907; R. S. Matth. Ch., Alliance, Neb., 1910; Gr. Ch., Chadron, Neb., 1912; Muncie, Ind., 1917. Exam. Chapl., Dio. Ind., 1913-17; Secy. Dioc. Bd. Mssn., 1914-17; R. Our Saviour, Hanford, Cal., 1917-19; Dist. Finance Commissioner, 1917; R. Ch. Gd. Shpd., Reedley, Cal., 1919-23. Dioc. Dir. Publ. Rel. Educ. and Pagantry and Asst. Gen. Mssy. Dio. San J., 1923-31. Secy. Dio., San J.; Dist. Ex. Council, 1919-31. Editor, "Diocesan Bulletin," 1920-31. Author: "Its Radiant Hem" (1916); "How the Light Came" (1920); "Friends Wanted" (1922); "Our Lady of the Olives" (1924); "Simon Peter's Brother" (1928).
- †**GRAVES, Rt. Rev. Frederick Rogers**, 15 S. John's University, 190 Jessfield Rd., Shanghai, China.—Bishop Mssy. Dist. of Shanghai, 1893

- b. Auburn, N. Y., Oct. 24, 1858; s. Samuel Seabury Graves and Elizabeth Anna (Wilson), Hob., D.D., 1878; Oxon., 1908; G. T. S., 1881, D.D., 1893. D—1881, Bp. H. C. Potter, P—1882, Bp. C. M. Williams. Cons. Bp. June 14, 1893, by Bpp. Littlejohn, Coleman, Lyman, Dudley, Scarborough, Kinsolving and Barry (Australia). m. Josephine H. Roberts, Brooklyn, N. Y., Jan. 27, 1883 (deceased). Mssy. China, 1881. Author: Eight Books Bingham's Antiquities; "Commentary on Isaiah"; "Commentary on the Psalms," all in Chinese.\*
- GRAY, Arthur Powell** (Va.), West Point, Va.—R. S. John's, S. David's and S. Sph. Parishes, Feb., 1930— b. Virginia, Jan. 10, 1883; s. Arthur Powell Gray and Mina (Radford). Un. Va., B.A., 1906; V. T. S., 1910. D—1910, P—1911, Bp. Randolph. m. Elizabeth S. Derby, Accomac, Va., 1911; c. four. R. Grammar Par. and Cumberland Par., 1910-17; Army Y. M. C. A. Work, 1917-19; R. Ch. Gd. Shpd., Forest Hill, Richmond, Va., 1919-30. Contrib.: Historical Magazines, Va.
- GRAY, Arthur Romeyn**. Died Jan. 11, 1933. For data see Edition 1932.
- †**GRAY, Rt. Rev. Campbell**, 710 Lincoln Way E. Mishawaka, Ind.—Bp. Dio. N. Ind., May, 1925—Pres. Syn., Prov. Mid-West, 1926—Pres. Bd. Trust., Howe Sch., 1925— b. Bolivar, Tenn., Jan. 6, 1879; s. Rt. Rev. William Crane Gray, D.D., and Fannie Campbell (Bowers). Un. So. M.A., 1901; Nash., D.D., 1925; Un. So., Theol. Dept., 1902, D.D., Ade., 1926; G. T. S., 1902-04; S.T.D., 1926. D—1904, P—1905, Bp. Gray. Con. Bp. May 1, 1925, by Bpp. Weller, Fawcett, Webb, Gailor, Anderson, McCormick, Francis and Griswood. m. Virginia Neil Morgan, Nashville, Tenn., Nov. 1, 1905; c. five. Mssy. So. Fla., 1904-14; Vic. S. Augustine's, Rhineland, Wis., 1914-22; R. S. Paul Ch., Peoria, Ill., 1922-25. Mssy. Coun. Dept. 4, 1908-12; Gen. Con., 1910-22; Trust. Un. So., 1911-13; Mem. Cathd. Chapter, So. Fla., 1911-14; Dioc. Bd. Mssns., 1914-15; Mem. Stndg. Com., 1915; Dioc. Bd. Rel. Educ., 1916; Dio. F. L. Prov. Syn., 1918-23; Exam. Chapl., Dio. Q.; Chrmn. Soc. Serv., 1922; Lambeth Conference, 1930; Unity Com. and Sub. Com. therefor; Mem. Eccl. Relations Com., 1930; Mem. Doctrinal Cmmsn. of Anglican and Orthodox, 1931.
- GRAY, Edward Dundas McQueen**. Died May 31, 1932. For data see Edition 1932.
- GRAY, D. Vincent** (Ore.), 321 So. 7th St., Corvallis, Ore.—Vic. Ch. of Gd. Samaritan and Stdt. Chapl. Ore. Agricultural Coll., June, 1926—Vic. S. Hild's, Mommouth, and Vic. S. Peter's, Albany, Ore.— b. Blunt, S. D., 1889; s. Thomas Jefferson Gray and Minnie A. (Miller). Slippery Rock, Pa., State Normal; Grove City Coll.; Wooster, A.E.; G. T. S., 1917. D—1917, P—1918, Bp. Whitehead. m. Estelle Christine Ruttkamp, June, 1919; c. son, Jr. P-in-C. S. Andr. Ch., New Kensington, Pa., 1919-21. In-C. Community Work, North. Okanogan Co.; R. Dean Wenatchee Deanery, Wash., 1921-24; Vic. Trin. Ch., Oroville, P-in-C. S. John's, Okanogan, S. Paul's, Omak, Wash., 1924-26.\*
- GRAY, Duncan Montgomery** (Miss.), Columbus, Miss.—R. S. Paul's Ch., Sept., 1929— b. Meridian, Miss., May 5, 1898; s. Wm. Franklin Gray and Annie L. (McClung). Rise Inst., Houston, Tex.; Un. So. D—June, 1925, P—June, 1926, Bp. Bratton. m. Isabel Denham McCrady, June 17, 1925. In-C. Gr. Ch., Rose-dale, Miss., 1925-26; R. Grace Ch., Canton and St. Mary's Mssn., Lexington, Miss., 1926-29. Dep. Gen. Conv., 1931.\*
- GRAY, Francis Alexander** (Md.), Kingsville, Md.—R. S. John Par., Kingsville and Trin. Ch., Long Green, Md., Jan., 1929— b. La Plata, Md., Sept. 23, 1893; s. John Robert Gray and Sarah Fowke (Brown). Va. Polytechnic Inst., B.S.; Un. Nanking, China; Un. Pa., Candidate M.A. degree, 1929; Phila. Div. Sch., 1926. D—1925, Bp. B. D. Tucker, P—1927, Bp. Garland. m. Mary Beverly Jenkins, 1921; c. one.\*
- GRAY, Harry Graham** (L. A.), 6911 So. Rugby St., Huntington Park, Cal.—R. S. Clement's Ch., 1922— b. Kingston, Ont., May 1, 1881; s. P. G. Gray and E. M. (Davy). Amh., A.B., 1904; Harv., 1905; Camb., B.D., 1907. D—1907, Bp. Lawrence, P—1908, Bp. Spalding. m. J. Mastin, Corona, Cal., Nov. 17, 1908. Gen. Mssy. Southern Nevada, 1907-10; Trin. Mssn., Los Angeles, Cal., 1910-14; M-in-C. S. Barn. Ch., Los Angeles, 1914-20; Bd. Christian Educ., 1912-17; Assoc. R. S. Jas. and S. Barn., 1920-21; Gen. Mssy. Northern Arizona, 1921-22.\*
- GRAY, S. R. C.** (C.), Woodstock, Ill.—Retired, 1932— D—1885, Bp. Paddock, P—1893, Bp. Nicholson. Gen. Mssy. Archipelago de Haro, Dio. Oly., 1885-93; R. S. Sph. Ch., Waterloo, Wis., 1893-95; R. S. Jas. Ch., Manitowoc, Wis., 1895-1907; Asst. (Pro Tem.) S. Chryst. Ch., N. Y. C., and Chapl. N. Y. Dio., 1907; R. S. Paul Ch., Kent Co., Md., 1907-09; Ascen. Ch., Pueblo, Colo., 1909-12; Vic. W. Denver and Emmel. Meml. Ch., Denver, Colo., 1912-17; Asst. R. Gr. Ch., Oak Park, Ill., 1917; Loc. Ten., Trin. Ch., Chicago, Ill., 1918-19; S. Michl. and All Ang. Ch., Berwyn, Ill., 1919-24; R. S. Jas. Ch., Dundee, and Vic. S. Joh. Ch., Algonquin, and S. Peter's Mssn., Barrington, Ill., 1924-32; Exam. Chapl., Dios. F. L. and Colo. Fndr. and Warden Convalescent Home and Sisterhood of S. John-the-Evang.; Chapl. Hosp., Denver, Colo.; Secy. of Church League of the Isolated Dio. Chl. Author: "A Western Girl", Short Stories, poems and articles in Cur. Lit.\*
- GRAY, Walter H.** (Be.), 321 Wyandotte St., Bethlehem, Pa.—Dean and R. Pro-Cathd. of the Nativity, Feb., 1932— b. Richmond, Va., Aug. 20, 1898; s. William Cole Gray and Irena Hanswood (Talley). John Marshall Sch., Richmond, Va.; Un. Richmond; W. and M. Coll.; Studied, business, administrative law, Mem. Bar, Va. V. T. S., 1928. B.D. D—June, 1928, Bp. H. St. G. Tucker, P—Feb., 1929, Bp. C. E. Brewster. m. Virginia Stuart Hutchinson, Feb. 4, 1933; c. daughter. Asst. S. John's Ch., Hartford, Conn., 1928-32.
- GREANOFF, Albert Edward** (L. I.), 12 Prospect St., Huntington, N. Y.—R. S. John's Ch., Dec., 1927— b. Cleveland, O., 1889; s. Samuel Henry Greanoff and Mary Ann (Thornton). Lehigh; G. T. S., 1915. D—1915, P—1915, Bp. Talbot. m. Eliza Jane Chatten, June 29, 1915. R. Ch. Gd. Shpd., Milford, Pa., 1915-18; Trin. Ch., West Pittsburg, Pa., 1918-27.
- GREEN, Arthur Roy Eric** (Vt.), 19 Conant Square, Brandon, Vt.—R. S. Thomas, Brandon; Grace, Forestdale, July, 1932— D—Jan., 1932, P—July, 1932, Bp. Booth. Methodist Minister.\*
- GREEN, Berryman**. Died March 10, 1933. For data see Edition 1932.
- GREEN, Cephas** (S. V.), North Emporia, Va.—R. S. James Ch.—Sometime, R. S. Luke and S. Thos. Ch., Lawrenceville, Va.; S. Mark's, Bracey, Va.\*\*
- GREEN, Edward Robert Alex.** (Mich.), 115 Mill St., Tecumseh, Mich.—In-C. S. Peter's Ch., Sept., 1934— b. Lansing, Mich., June 19, 1909; s. Edward H. Green and Caroline Fredericka (Nesper). Pub. Schs., Lansing; Mich. State Coll., A.B.; Sea-West. Theol. Sem., B.D., 1934. D—June, 1934, P—Jan., 1935, Bp. Page.
- GREEN, George Andrew** (N. Y.), Res., Chaplain's Residence, Sailors' Snug Harbor, Staten Island, N. Y.—Chapl. The Sailors' Snug Harbor, May, 1927— b. Oswego, N. Y., Feb. 17, 1871; s. George Green and Mary Ann (Tully). S. Sph. B.A., 1897, M.A., 1900; G. T. S. D—June, 1900, P—Nov., 1900, Bp. Talbot. m. Emily Marion Boyer, Oct. 30, 1901. Min. S. Sph. Ch., Catsauqua, Pa., 1900-05; Mssv. Slatington, Pa., 1901-04; R. S. Andr. Ch., Beacon, N. Y., 1905-15; Mssy., Chelsea, N. Y., 1912-15; Chr. Ch., Newton, N. J., 1915-19; Dir. Soc. Serv. Dept., Seamen's Ch. Inst., N. Y. C., 1919-27.

- GREEN, Henry M.** (Md.), 512 Park Ave., Baltimore, Md.—Retired—. Sometime, Natchitoches, La.\*
- GREEN, James** (R. I.), Trinity Ch., Newport, R. I.—Cur. Trin. Ch., July, 1931—. G. T. S.; Du Bose Meml. Trng. Sch. D—Apr., 1931, P—Apr., 1932, Bp. Perry.\*
- GREEN, Mansel Brodrick** (C.), 1121 N. Humphrey Ave., Oak Park, Ill.—P-in-C. Ch. of Gd. Samaritan, 1917—. b. Richmond on Thames, Middlesex, Eng.; s. Oliver Green and Mary (Hart). Hayman Priv. Acad.; Harrow, Coll. of Preceptors; Internat. Inst., Hamelin, Germany; Vitry-le-Francois, France; Cambridge, Eng.; Mich. Un. Sch. of Music. D—May, 1927, P—Feb., 1928, Bp. Griswold. m. Mary Helen Lake, Sept. 2, 1903; c. two, daughter living. Mem. Northwest Mounted Police Force, Canada. In business. Lay R., S. Paul's by the Lake, Rogers Park, Chicago, three yrs.; Mem. Choir; Ch. Sch. Organist and Teacher. Fndr. Roosevelt Club, Sr. H. Sch. students Bible Class, S. Paul's by the Lake, Rogers Park, and Warden of Acolytes Guild. D-in-C. of Gd. Samaritan, Oak Park, Ill. Mem. Dioc. Dept. of Rel. Educa. Fellow, Theol. Soc., London, Eng. Pres. W. Side and W. Suburban Teachers Inst., Chicago. Author: "The Devil's Action," "The Devil to Pay," "Between You and Me: and God." A series of short Personal Sermons.
- GREEN, Oscar Frederic** (Cal.), 555 Waverly St., Palo Alto, Cal.—R. All SS. Ch., Jan., 1926—. b. Taylor, Tex., June 25, 1893; s. Alfred McLemore Green and Elizabeth Addie (Meek). H. Sch. Houston; Rice Inst., B.A., 1916; E. T. S., B.D., 1921; Fel. Prchng, U. T. S., N. Y. C., 1922-23. Stanford, M.A., 1926. D—1921, Bp. Babcock, P—1922, Bp. Stevens. Assoc. Ho. Trin. Ch., Brooklyn, 1921-23; R. Emmel. Ch., Lockhart, and S. Mark's, San Marcos, Tex., 1923-26.
- GREEN, Stephen R.** (Md.), 2316 W. Lanvale St., Baltimore, Md.—R. Ho. Trin. Ch., Jan., 1927—.\*
- GREEN, Thomas Edward** (Ia.), Natl. Headquarters, Amer. Red Cross, Washington, D. C.—Natl. Dir. Speakers Bureau, A. R. C., 1918—. b. Pa., Dec. 27, 1857; s. John M. Green and Martha (McCreary). Pr. Sem., 1878; McKendree, Ill., B.A., 1875, A.M., 1878; Gr., S.T.D., 1889; Un. Pittsburgh, M.A., 1915; S. John's Annapolis, D.Litt., 1931; Coe Coll., Ia., LL.D., 1932. D—1887, Bp. McLaren, P—1887, Bp. Seymour. m. Laura E. Johnson, Mt. Carmel, Ill., Apr. 27, 1880; c. daughters, two; married, S. Andr. Ch., Chicago, Ill., 1887-88; Gr. Ch., Cedar Rapids, Ia., 1888-1903. Dep. Gen. Conv., 1889-98; Elect. Ep. Iowa, 1898, declined; Chapl. Gen. (U. S. A.)—Sons of Rev., 1902-08-23-25-29. Grand Pre. Knights Templar; Pres. S. A. R., 1894-98-99; Vice Pres. Gen. Soc., War of 1812; Mem. Soc. Colonial Wars; Loyal Legion; 32° Mason; Dir. Speakers Bureau, U. S. Treas. for Liberty Loans; Dir. Speakers Bur. European Relief Coun.; Speakers Bur., Chinese Fam. Relief; Chev. Legion of Hon., 1923; French Medal Hon., 1921; Polish Medal Merit, 1922; Chinese Medal Hon., 1922; Medal French Red Cross, 1920; Chevalier Polonia Restituta, 1930. Author: "The Man Traps of the City" (1885); "The Challenge of Faith" (1892); "The Hill Called Calvary" (1899); "In Praise of Valor" (1899); "The Dynamic of Destiny" (1902).
- †**GREEN, Rt. Rev. William Mercer**, 1514 23rd Ave., Meridian, Miss.—Bp. Coadj. Dio. Miss., 1919—. b. Greenville, Miss., July 12, 1876; s. Duncan Cameron Green and Arabella (Bott). Un. So., B.A., 1896, M.A., 1898, B.D., 1899, D.D., 1919. D—1899, P—1900, Bp. Hugh Thompson. Cons. Bp. May 20, 1919, by Bpp. Tuttle, Sessums, Gailor, Winchester, J. S. Johnston. m. Pauline Priestly, Canton, Miss., Nov. 16, 1904. M-in-C. S. Colmb. Chap., Jackson, Miss., 1899-1900; R. Gr. Ch., Canton, Miss., 1901-02; Asst. S. Joh. Ch., Knoxville, Tenn., 1902-05; R. S. Paul Ch., Meridian, Miss., 1905-09; Dean All SS. Coll., Vicksburg, Miss., 1909-11; R. S. Andr. Ch., Jackson, Miss., 1911-19. Editor Dioc. Paper, "The Church News," 1907-09; Dean Convoc., Jackson, 1908-09; Mem. Stndg. Com., 1909-19; Dep. Gen. Conv., 1910-19; Trust. Un. So., 1906-09; Trust. All SS. Coll., 1909-19; Trust. Du Bose Meml. Sch., 1922-26; Chrmn. Bd. of Trustees, State Institutions of Higher Learning, 1932—.
- GREENBERG, Harry G.** (L. I.), 44 Debevoise St., Brooklyn, N. Y.—In-C. Ho. Comforter Ch.—.\*
- GREENE, Allen** (N'k), 314 Palisade Ave., Union City, N. J.—R. S. John's Ch., 1918—. b. Providence, R. I., July 15, 1880; s. Lewis Allen Greene and Ella W. (Metcalf). Br. Un., A.B., 1902; E. T. S., B.D., 1905. D—1905, P—1905, Bp. McVickar. Cur. Gr. Ch., Providence, R. I., 1905-08. R. S. Paul Ch., Peabody, Mass., 1908-18. Mem. Dioc. Bd. Educ., Dio. Ma., 1914-18. Secy. Bd. Rel. Educ., 1923-32; Mem. Bd. Mssns., 1932—.
- GREENE, Donald Warner** (Conn.), 64 S. Main St., Wallingford, Conn.—R. S. Paul Ch., Sept., 1925—. b. Logan, Utah, Feb. 3, 1890; s. Elijah Warner Greene and Mary (Dailey). Hob., A.B., 1913; G. T. S., 1913-15. D—1916, P—1917, Bp. R. H. Nelson. m. Emma Elizabeth Sessler, Waterloo, N. Y., 1915. R. Trin. Ch., Gloversville, N. Y., 1915-19; Asst. S. Joh. Ch., Bridgeport, Conn., 1919-22; R. S. Thos. Ch., Bethel, Conn., 1922-25.
- GREENE, Frank Cecil** (F.L.), St. Mark's Church, Waupaca, Wis.—R. St. Mark's Ch., Jan., 1935—. b. Stanford-le-Hope, Eng., Mar. 18, 1892; s. John Greene and Emma (Finch). Shaw's Tor., Can.; King's Coll. (incompleted course because of going to Mssn. Field); Sea., B.D., 1933. D—May, 1925, P—May, 1927, Bp. McElwain. m. Florence Anna Dunn, June 23, 1926; c. one. R. S. Paul's, Owatonna, Minn., 1928-31; P-in-C. S. James', Marshall, and S. Mark's, Tracy, Minn., 1933-35.
- GREENE, John J.** (N. C.), Greensboro, N. C.—In-C. Redeemer Ch.—.\*
- GREENE, Richard P.** (Lib.), Butor, Cape Palmas, Liberia, W. Africa.—In-C. Butor Station Mssn.—. Mssy. Nyano, Liberia, W. Africa.\*
- GREENFIELD, W. A.**, Fortsville, Bassa, Liberia, W. Africa.—In-C. S. Philip's Mssn. and Prin. Bp. Over's Sch. for Boys—. Mssy. Sinoe Dist., W. Africa.\*
- GREENWOOD, Westwell** (Md.), 1110 St. Paul St., Baltimore, Md.—Cur. Chr. Ch., Baltimore, June, 1930—. b. Cumberland, R. I.; s. Henry Greenwood and Elizabeth (Westwell). H. Sch., Cumberland; Colmb., A.B., A.M.; G. T. S.; E. T. S. D—June, 1930, Bp. Babcock, P—Jan., 1931, Bp. Helfenstein.\*
- GREENWOOD, Wilfrid Lawson** (Conn.), Terryville, Conn.—R. S. Mark's Ch., 1932—. b. Halifax, Eng.; s. Thomas Greenwood and Sarah (Mitchell). Un. Cal., B.A., 1906, M.A., 1908; Ch. Div. Sch., Pac. D—1910, Bp. Nichols, P—1911, Bp. Sanford. S. Luke Ch., Merced, Cal., 1910; Asst. Trin. Ch., Mt. Vernon, N. Y.; R. S. Barth. Par., White Plains, N. Y., 1918; Vic. S. Barth. Par., N. Y. C., 1919-20; Ch. of Ascen., Brooklyn, N. Y., 1920-27; Gr. Ch., Windsor, Conn., 1927-32.
- GREER, Harry Ross** (N. Y.), Franklin Ave., Millbrook, N. Y.—R. Gr. Ch., Dec., 1930—. b. Atlanta, Ga., Nov. 1, 1903; s. Harry Goldsmith and Cleo Eliza Greer. Boys' H. Sch., Atlanta; Fellow N. Y. Sch. Social work, summer, 1922; Lehigh, 1924, B.A.; G. T. S., 1927. D—Apr., 1927, P—Nov., 1927; Bp. Mikell. m. Marjorie MacMachan, Nov. 19, 1928; c. son, daughter. Asst. Chr. Ch., N. Y. C., 1927-28; R. Chr. Ch., Red Hook, and Vic. All SS. Chap., Upper Red Hook, N. Y., 1928-30.
- GREGG, Jesse Roy** (W. Mo.), 413 Vine St., Boonville, Mo.—R. Chr. Ch., Sept., 1927—. b. Denver, Colo., Oct. 11, 1881; s. Jesse D. Gregg and Frances (Place). Un. So., special stdt., 1925. D—1925, P—1926, Bp. Maxon. m. Nette E. Bartlett, Oct. 14, 1903. In-C. S. Andrew's Mssn., Alcon, Tenn., 1926.\*

- GRESHAM, George Seddon** (E. C.), Hotel Goldsboro, Goldsboro, N. C.—R. S. Sph. Ch., Oct., 1932— b. Cape Breton, Feb. 27, 1889; s. Robert Gordon Gresham and Harriet Agnes (England). Pub. Sch., Cambridge, Mass.; S. Sph., B.A.; G. T. S.; V. T. S., 1925. D—Dec., 1924, Bp. W. Lawrence, P—June, 1925, Bp. J. E. Freeman. Teacher, St. John's Un., Shanghai, China, 1920-23; P-in-C. S. Pet. Ch., Huntington, W. Va., 1925-26; Ch. of Advent, Ocean View, Norfolk, Va., 1926-28; S. Paul's Ch., St. Louis, Mo., 1928-30; Ch. of Ascen., Norfolk, Va., 1930-32.
- GRESHAM, James Wilmer** (Cal.), 1219 Sacramento St., San Francisco, Cal.—Dean Gr. Ch., Cathd., 1910— b. Ocean Springs, Miss., May 13, 1871; s. James McAllister Gresham and Emily (Seymour). Un. So., B.D., 1896, D.D., (Hon.); Oxon., Spec. Stdt., 1900. D—1895, Bp. Gallor, P—1896, Bp. Sessums, m. Emily W. Cooke, 1898. Asst. Trin. Ch., New Orleans, 1896-97; R. S. Jas. Ch., Baton Rouge, La., 1898-1900; Gr. Ch., Charleston, S. C., 1900-02; R. Trin. Ch., San Jose, Cal., 1904-10. Pres. Stndg. Com., 1920— Exam. Chapl., Dio. Cal. Author: "The Young Man, His Friends and Companions, His Marriage and Home"; "The Beatitudes of Jesus," with Introd. by Bp. Nichols; "Wings of Healing" with Annotations, 7th edition.\*
- ✠**GRIBBIN, Rt. Rev. Robert Emmet**, 60 Ravenscroft Drive, Asheville, N. C.—Bp., Dio., W. N. C. Jan. 25, 1934— b. Windsor, S. C., Feb. 21, 1887; s. John Gribbin and Rebecca (Moore). Milt. Coll. of S. C., B.S., 1906; Coll. Charleston, B.A., 1909; G. T. S., 1912, S. T. D.; Un. So., D.D. D—1912, P—1913, Bp. Guerry. Con. Bp. Dio. W. N. C., Jan. 25, 1934, by Bpp. Perry, Penick, Darst, Finlay, A. S. Thomas, Washburn, Jett, Touret, m. Emma Manigault Jenkins, Yonges Island, S. C., June 30, 1915. Asst. Min. Gr. Ch., Charleston, S. C., 1912-15; Asst. Min. S. Luke Ch., Atlanta, Ga., 1915-16; R. S. Joh. Ch., Wilmington, N. C., 1916-21; R. S. Paul's Ch., Winston-Salem, N. C., 1921-34; Chapl. Camp Sevier, S. C., Jan.-Apr., 1918, Chapl. 3rd Pioneer Inf.
- GRIBBON, Robert Benjamin** (N. J.), 812 Berkeley Ave., Trenton, N. J.—Cur. All SS. Chap., Trin. Ch., Apr., 1931— b. Belfast, Ireland, Dec. 26, 1893; s. Edward Arthur Gribbon and Sarah (Fawcett). Private Schs., U. S. A. and Ireland; Princ., left for travel and to enter business abroad before taking degree; G. T. S., 1931. D—Apr., 1931, P—Oct., 1931, Bp. Matthews. m. Ruth Troth, June 1, 1931.\*
- GRICE, Samuel W.** (N. Y.), 175 West 63rd St., N. Y. C.—Vic. S. Cyprian's Chap., Dec., 1930— S. Augustine's Coll.; Bp. Payne Div. School, D—1905, P—1906, Bp. Capers, Spartansburg, S. C.; Blackstone, Va.; R. All SS. Ch., Petersburg, Va.; Prof. Prep. Latin and Greek, Gen. Hist., Bible Hist. and Eng., Bp. Payne Div. Sch.\*
- GRIER, William Alfred** (N. Y.), Route 1, Wallkill, N. Y.— b. Chicago, Ill., Feb. 26, 1876; s. Henry Baldwin and Ellen G. (Goodman) Grier. Ken., B.S., 1897; Bex., 1900; G. T. S., B.D., 1916; Ken., M.A. and Colmb. Un., M.A., 1918. D—1900, P—1901, Bp. Leonard, Gr. Ch., Clyde, O., 1900-01; Ch. S. Joh-the-Evang., Toledo, O., 1901-05; Fnded. All SS. Mssn., Toledo, O., 1903; Gr. Ch., Sheboygan, Wis., 1905-07; Calv. Ch., Phila., Pa., 1907-10; Trin. Ch., Winchester, Tenn., 1911; Cur. Mt. Calv. Ch., Baltimore, 1912; Cur. S. Mark Ch., Phila., 1913-14; Chapl. S. Sph. Coll., Annandale, N. Y., 1915; Cur. Ch. S. Edw-the-Martyr, N. Y. C., 1916-26; R. S. Alban's Ch., N. Y. C., 1926-33.
- GRIESMYER, Orin Anthony** (Sal.), Box 41, Cimarron, Kan.—P-in-C. S. Albans, Cimarron, S. Thos., Garden City, S. Andr. Liberal and S. Aug., Meade, Sept., 1933— b. Cleveland, N. Y., Dec. 1, 1908; s. Anthony John Griesmyer and Mary (Robson). Colo. St. Coll.; S. John Coll., Greeley, Colo.; Sea., 1931. D—May, 1931, P—Dec., 1931, Bp. Mize. In-C. S. Matth. Ch., St. Paul, Minn., 1930-33.
- GRIESSER, Robert Albert** (San J.), 1207 Harvard Ave., Claremont, Cal.—Non-Par., 1923— b. Buffalo, N. Y., Feb. 5, 1881; s. Robert Griesser and Amelia (Ammer). Syr. Un., Ph.B., 1904; V. T. S., 1907, B.D., 1908. D—1907, P—1908, Bp. Walker, m. (1) Mary Ridout Green, Stafford, Va., July 26, 1911; (2) Marguerite V. Roueche, June 16, 1928. M-in-C. S. Mary Ch., Gowanda, N. Y., and Trin. Ch., Hamburg, N. Y., 1907-09; Mssy. Shanghai Dist., China, 1909-15; Loc. Ten. S. Paul Ch., Syracuse, N. Y., Feb.-Sept., 1916; R. S. Paul's Ch., Visalia, S. Joh., Tulare, Cal., 1916-23; Loc. Ten. Gr. Ch., Glendora, Cal., 1930-31. Secy. Shanghai Dioc. Conv., 1911-13.\*
- GRIFFIN, Alfred William**. Died July 11, 1932. For data see Edition 1932.
- GRIFFIN, Arthur M.** (Conn.), Canaan, Conn.—In-C. Chr. Ch.—\*
- GRIFFIN, Frederick Stirling** (L. I.), Maspeth, N. Y.—R. S. Sav. Ch., 1892— S. Sph., B.A., 1887; G. T. S., 1890. D—1890, P—1890, Bp. Doane. S. Paul Ch., Sidney, N. Y., 1890-92.\*
- GRIFFIN, Herbert Henry** (O.), 318 W. Crawford St., Findlay, O.—R. Trin. Ch., Findlay and P-in-C. S. Paul's Ch., Kenton, Oct., 1928— b. Taunton, Somerset, Eng., Oct. 30, 1895; s. William John Griffin and Louisa (Holmes). Huish Gram. Sch., Taunton, Eng., Nash.; Bex., B.D., 1927. D—1927, Bp. Leonard, P—1928, Bp. Rogers. m. Lillian Clarke, Aug. 2, 1927.
- GRIFFIN, William Lamson, Jr.** (N.K.), 222 Broadway, Paterson, N. J.—Cur. S. Paul's Ch., Feb., 1927— Harv., A.B.; G. T. S. D—Apr., 1926, Bp. Lines, P—Dec., 1926, Bp. Stearly. In-C. Epiph. Ch., Allendale, N. J., 1925-27.\*
- GRIFFITH, George Berkeley** (W.), 2622 Rhode Island Ave., Washington, D. C.—Hon. Assoc. S. Marg. Par. Washington, 1931—Retired, July, 1931— D—1898, P—1899, Bp. Whittle. R. Trin. Meml. Ch., Ambler, Pa.; R. Ch. Pr. of Peace, Baltimore, Md.; S. Pet. Ch., Poolesville, Md.; Assoc. M. S. Marg. Par. and In-C. S. Luke's Bladenbury, S. Joh., Mt. Ranier, Md., 1926-31.\*
- GRIFFITH, George Taylor** (N.I.), 5830 S. E. 41st Ave., Portland, Ore.—Retired— Weston Sch. for Boys; Upper Can. Coll.; Wyc. Coll.; Sea., B.D., 1884; Un. So. D—1884, P—1885, Bp. McLaren. Cur. S. Ignat. Ch., N. Y. C., 1886-89; Cur. S. Clem. Ch., Phil., Pa., 1890-95; R. S. Jas. Ch., Vincennes, Ind., 1895-98; Chap. Howe Sch. for Boys, 1895; Mssy. and Spec. Pr., 1914; Chapl. and Tchr., Howe Sch., 1914-20; P-in-C. S. Andr. Mssn. House and adj. Mssns., Valparaiso, Ind., 1920; Serv. during summer vacation Staff Mt. Calv., Baltimore, S. Pet., Chicago, and P-in-C. (3 sum.) Gr. Ch., Albany, N. Y.\*
- GRIFFITH, George William** (Me.), 64 Rustic Terrace, Bristol, Conn.—Retired, 1924— Ya., 1881, B.D.; Berk., 1886. R. Lime Rock, Conn., 1906; R. S. Paul Ch., Waterville, Conn.\*
- GRIFFITH, Henry Allen** (W.), 1826 16th St., N. W., Washington, D. C.—Secy. Diocese of Washington, 1920— Historiographer— Chapl. U. S. Soldiers' Home, 1910— b. Virginia; s. Rev. Samuel H. Griffith. Priv. Tutors; Ross Acad., Curtiss, Conn.; Oakland Acad.; Un. Pittsburgh, Medical studies. Col. P. and S.; Phil. Div. Sch., P. at graduation, Bp. of Pa. Asst. M. Ch. of the Saviour, Phila.; R. Silver Spring Par., Md. and D. C.; Assoc. R. Ascen., Washington. Mem. Joint Dioc. Lesson Bd. Mem. Stndg. Com.; Secy. Archdeaconery; Mem. Exec. Coun.; Chrmn. Com. on Records; Dep. Synod. third Prov.; Supplemental Dep. Gen. Conv.; Mem. Greater Chapt. Natl. Cathd.; Pres. Washington Clericus, 1908, 30, 31.
- GRIFFITH, Jesse Dewey** (Ia.), 1102 Brady St., Davenport, Ia.—The Bishop's Vicar, June, 1930— Dioc. Treas.— b. Des Moines, Ia., July 31, 1879; s. Richard A. Griffith and Jennie (Dewey). D—Apr., 1927, P—Mar., 1928, Bp. Long-

- ley, m. Mary Stevens, 1902; c. six. In-C. under Bp. Longley, S. Andrew's Mssn., Des Moines, Ia., 1928-30; Treas. Bp. and Coun.
- GRIFFITH, John Hall** (Be.), 22 Academy St., Plymouth, Pa.—Vic. S. Pet. Ch., of S. Sph. Par., Wilkes-Barre, Pa., 1907—. b. Llanelly, Wales, Sept. 26, 1865; s. David Hall Griffith and Elizabeth Jane (Thomas). S. Sph., B.A., 1889; Sea., 1892. D—1892, Bp. Whipple, P—1893, Bp. Gilbert, m. Eleanor L. Hoyt, 1894. Mssy. Le Sueur, Henderson and Belle Plaine, Minn., 1892-94; Asst. S. Paul Ch., Albany, N. Y., 1894-95; Sayre, Pa., 1895-1907.
- GRIFFITH, John Hammond** (S. Va.), 1455 Ashland Circle, Norfolk, Va.—Retired, Sept., 1933—. b. Norfolk, Va., July 2, 1871; s. John Hammond Griffith and Eugenia (Whitehurst). Wash. and Lee Un., 1891; V. T. S., 1895. D—1895, P—1898, Bp. Cheshire, m. (1) Melvina A. Greenough, Alexandria, Va., Apr. 21, 1897, (2) Miss Daisy D. Davies, June 30, 1926. Asst. S. Pet. Ch., Charlotte, N. C., and Mssy. Mecklenburg Co., 1895-98; Trin. Ch., Statesville, and Ascen. Ch., Hickory, N. C., 1896-98; R. S. Mary, Kingston, and S. Barn. Mssn., Snow Hill, N. C., 1898-18; Ho. Cross Par., Tryon, N. C., Oct., 1918-May, 1919; Archd. Dio. W. N. C., 1919-26; S. Jas. Ch., Lenoir, N. C., 1926-28; P-in-C. S. Andr. Ch., Canton and S. John's, Sylva, N. C., 1928-29; Ch. of Advent, Ocean View, and Ch. of Epiph., Norfolk, Va., 1929-31; R-in-C. S. Luke's Ch., Norfolk, Va., 1931-32. Dep. Gen. Conv., 1913-16.
- GRIFFITH, Morgan Llewellyn** (Pa.), 6 Elm Ave., Upper Darby, Pa.—Non-Par., 1931—. N. Y. Law, 1906; G. T. S., 1912. D—1912, P—1912, Bp. Robinson, Cur. Ch. Gd. Shpd., Brooklyn, N. Y., 1912-14; Cur. S. Geo. Ch., Flushing, N. Y., 1914-19; R. S. Wilfred's Par., Camden, N. J., 1919-22; Chapel. S. Mich. and All Angels', Phila., Pa., 1923-24; Asst. S. Paul's, Clinton St. Brooklyn, N. Y., 1924-25; Spec. Preacher, S. Alban the Martyr, Holborn, London, Eng., 1925; Asst. Ch. of Ascen., Laverder Hill, London, S. W., Eng., 1925-29; Asst. Ho. Trin. Ch., Stroud Green, London, N., 1930; Loc. Ten. S. Paul's, Clinton St., Brooklyn, N. Y., 1931. Permanent License for Ch. of Eng. from Ld. Abp. Canterbury, 1928.\*
- GRIFFITH, Simeon Nathaniel** (E.C.), 139 E. Church St., Edenton, N. C.—P-in-C. S. Joh. Evang., Edenton and S. Phil., Elizabeth City, 1919—. b. Georgetown, British Guiana, S.A., Feb. 11, 1889; s. Joseph Nath'l Griffith and Martha Jane (Rock). Shaw Un., N. C., B.Sc.; Un. Boston Med. Sch.; Regent's Certificate, N. Y. C.; Teacher's Certif., N. C.; Bp. Payne Div. Sch., 1911; G. T. S., B.D., 1914. D—1911, Bp. Gravatt, P—1914, Bp. Greer, m. Mattie Lee Moye, Greenville, N. S., Oct. 7, 1922; c. daughters, two by adoption. Appointed teacher, city schs., Edenton, N. C.
- GRIFFITHS, Alfred Leslie** (P. I.), Brent School, Baguio, P. I.—Chapl. Brent Sch., Sept., 1931—. Acting Head Master, same, July, 1934—. b. Methuen, Mass., Aug. 3, 1904; s. Alfred Griffiths and Kate (Jackson). Searles H. Sch., Methuen; Hob., B.A., 1928; Harv. Summer Sch.; V. T. S., B.D., 1931. D—June, 1931, Bp. Tucker, P—Dec., 1931, Bp. Mosher.
- GRIGGS, Walter G.** (N'k), Nomy Grove, Va.—Non-Par.—. G. T. S. R. Chr. Ch., Crookston, Minn.\*
- GRILLEY, Edwin W., Jr.** (R. I.), P. O. Longmeadow, Warwick Neck, R. I.—In-C. S. Mary's Ch.—.\*
- GRIME, William** (L. I.), 70 Grace Ave., Great Neck, N. Y.—R. S. Paul's Ch., 1931—. b. Royton, Eng., Aug. 1, 1898; s. Thomas Grime and Sarah Hannah (Stansfield). Cheshire Acad., Cheshire, Conn.; Trin. Coll., B.A., M.A., Berk., B.D., 1931. D—1920, P—1921, Bp. Brewster, m. Alice Catherine Kair, Dec. 28, 1920. Asst. Chr. Ch. Cathd., Hartford, Conn., 1920; Asst. All SS. Ch., Great Neck, L. I., N. Y.\*
- GRIMSHAW, Weston Edmund** (N. J.), Helmetta, N. J.—In-C. S. George's—b. Springfield, Mass., Aug. 21, 1882; s. James Weston Grimshaw and Mary Ann (Whytock). Richmond Coll., 1907; G. T. S., 1911. D—1911, P—1912, Bp. Scarborough, m. Emma Josephine Miller, Oct. 4, 1911. Asst. Chr. Ch., So. Amboy, N. J., 1911-14; R. S. Eustace and Hubert's Par., Lake Placid, N. Y., 1914-16; Loc. Ten. King and Queen Par., Chaptico, Md., 1916-20; R. S. Thos. Par., Cromme, Md., 1920-21; Trin. Ch., Fayetteville, N. Y.; S. Paul's, Trenton, N. J.\*
- GRINDON, Howard A. L.** (Mil.), Whitewater, Wis.—R. S. Luke's Ch., Dec., 1931—. b. Kentville, Nova Scotia, Can., Jan. 31, 1900; s. Leopold J. K. Grindon and Ethel Emma (Harris). Sea. Coll. and Sem. Course, 1921-26; Sea. Div. Sch., D—May, 1925, P—May, 1926, Bp. F. A. McElwain, m. Geraldine Doris Harger, Sept. 23, 1926; c. one. Off. New Ulm and Sleepy Eye, Minn., P-in-C. Pipestone, Luverne, Slayton, Minn., 1926-27; R. S. Peter's Ch., St. Paul, Minn., 1927-31.
- GRINDY, Roy Melvin** (Ma.), 19 Clifton Ave., Marblehead, Mass.—R. Wyman Meentl. Ch. of S. Andrew, Sept., 1927—. b. North Adams, Mass., Jan. 10, 1899; s. Joseph Gould Grindy and Rachael Horwell (Cooper). Wms. Coll., A.B., 1920; Harv.; E. T. S., B.D., 1928. D—Feb. 1927, P—Dec., 1927, Bp. Slattery, m. Gertrude Kincaid Pratt, Sept. 18, 1920; c. daughter, sons, two.
- GRINT, Alfred Poole**, 181 Norwood Ave., Edgewood, R. I.—Retired, 1931—. s. James Grint and Jane (Poole). Trin., B.A., 1881; Colomb., Ph.D., 1889; G. T. S., S.T.B., 1885. D—1884, P—1885, Bp. H. C. Potter, m. Martha J. Sampson, N. Y. C., Feb. 16, 1886. M-in-C. Gr. Ch., W. Farms, N. Y., 1884-85; Cur. S. Mary Ch., Brooklyn, N. Y., 1885-88; R. S. Joh. Ch., Warehouse Pt., Conn., 1888-90; S. Jas. Ch., New London, Conn., 1890-1909; S. Andr. Ch., St. Johnsbury, Vt., 1910-22; Vic. S. Mary's Ch., Warwick Neck, R. I., 1922-31. Pres. Stndg. Com., Dio. Vt., 1915-22; Dep. Gen. Conv., 1919. Mem. Delta Kappa Epsilon, F. & A. M. Author: "The Seabury Thanksgiving" (1886).
- GRISWOLD, Edwin Viets** (C.), 3402 W. 62nd Place, Chicago, Ill.—P-in-C. S. Elizabeth's Ch., 1920—. b. Worthington, O., 1879; s. Worthington Franklin Griswold and Fondelio Ruth (Griswold). Gram and H. Schs., Worthington; O. St. Un. and State Law Coll.; W. T. S., 1919, S.T.B. D—1919, P—1920, Bp. Griswold, m. Olive Snyder, 1906. Admitted to the Bar and practiced law, 1906-16. Mem. Ill. S. A. R.; American Bar Assoc., Knights Templar; Scottish Rite; Chapl.-1st Lieut., U. S. Army Res.
- GROBB, Roy Braund** (C.), St. Paul's Rectory, Riverside, Ill.—R. S. Paul Ch., Jan., 1927—. b. St. Catharines, Ont.; s. James A. Grobb and Mary Elizabeth (Pennington). Colleg. Inst., St. Catharines, Ont.; Un. Tor., M.A.; Wycliffe, 1906. D—1906, P—1907, Bp. of Toronto, m. Nina B. Evans, 1925. Asst. S. Paul Ch., Chicago, Ill., 1924-27.\*
- GROSS, Charles Henry**, 85 Main St., Norwalk, O.—R. S. Paul Ch., 1916—. b. N. Y. C., May 6, 1875; s. Joseph H. Gross and Christine M. Gross. Coll. N. Y.; V. T. S. D—1902, Bp. Gibson, P—1903, Bp. Gravatt, m. Alice Elliott Bell, N. Y. C., June 25, 1902. R. Cople Par., Va., 1902; Asst. Mem. Ch., Baltimore, Md., 1903; R. S. Paul Ch., Greenville, O., 1906.\*
- GROSS, Charles M.** Died Oct. 9, 1933.
- GROTON, John Mansfield** (Ma.), 35 Maple St., New Bedford, Mass.—R. Gr. Ch., Dec., 1923—. b. Westerly, R. I., July 14, 1887; s. William Mansfield Groton and Hannah (Babcock). Epis. Acad., Phila., Pa.; Harv., A.B.; Un. Pa., A.M.; Phila. Div. Sch., B.D., D—1912, Bp. Rhineland, P—1914, Bp. Garland, m. Anngette Cottrel, Aug. 12, 1920, c. sons, three; daughter. Sr. Chapl., First Division, Army of Occupation; R. Ch. Our Sav., Jenkintown, Pa., 1915-23.

- GROTON, Nathanael Babcock** (Pa.), White-marsh, Pa.—R. S. Thom. Ch., 1913— b. West-terly, R. I., Jan. 19, 1885; s. William Mansfield Groton and Hannah (Babcock). Harv., A.B., 1907; Phila. Div. Sch., 1910, S.T.B., 1922. D—1910, Bp. Whittaker, P—1912, Bp. Greer. m. Anna Constance Heffern, Phila., Pa., Nov. 5, 1913; c. son, Jr.; daughter. Cur. Gr. Chap., N. Y. C., 1910-12; Cur. Gr. Ch., N. Y. C., 1912-13. Vol. Civil Chapl., Camp Hancock, Georgia, 1917-18; Mem. Bd. of Managers of the Episcopal Hospital, Phila., Pa.
- GROUT, George Herbert Paul** (A.), Oakville, Ontario, Canada.—Retired, 1921— b. Sterling, Ont., Can., Jan. 25, 1869; s. George William Groat and Charlotte Eliza (Lundy). Trin. Coll. Sch., Port Hope, Can., 1884-88; T. C. T., B.A., 1890, M.A., 1892; Jub. Scholarship, 1890 and 1891. D—1892, Abp. Lewis, P—1892, Bp. Hamilton. m. Ella Mary Jones, June 5, 1895. Asst. S. Joh. Ch., Prescott, Ont., 1892-94; R. Newboro, Ont., 1894-1902; R. S. Joh., Delhi, N. Y., 1902-13; Archd. Susquehanna, 1906-13; R. S. Luke Ch., Catskill, N. Y., 1913-21.\*
- GROVES George C., Jr.** (L. I.), Masonic Home, Utica, N. Y.—Chaplain— V. T. S. D—1894, P—1895, Bp. H. C. Potter. Asst. Calv. Par., N. Y. C., 1894-96; R. S. Luke Ch., Sea Cliff, N. Y., 1896; Chr. Chap., Brooklyn, 1900; So. Trin. Ch., Idaho, 1902-04; Mt. Calv. Ch., Red Lodge, Mont., 1904; Trin. Ch., Utica, N. Y.; S. Stph. Ch., Port Washington, N. Y.; Chr. Ch., Walton, N. Y.; Chr. Ch., Clinton St., Brooklyn, N. Y.
- GROVES, Joseph** (W. N. Y.), 112 So. Clinton St., Olean, N. Y.—R. S. Stph. Ch., Oct., 1928— Pub. Sch., Poughkeepsie, N. Y.; Trin. Coll., B.A.; Colmb., M.A.; G. T. S., B.D., 1921. D—1913, P—1914, Bp. Greer. m. Mary Louise Eaton, Feb. 9, 1924; c. daughter, son. S. James Ch., Callicon, N. Y., 1913-14; Asst. S. Paul's Ch., Cleveland, O.; R. S. Alban's Ch., Cleveland, O., 1917-21; S. Clem. Ch., Wilkes-Barre, Pa., 1921-28.
- GRUBB, Robert Elliot** (Miss.), Mississippi City, Miss.—Retired— D—1884, P—1885, Bp. Dudley. S. Joh. Ch., Lexington, Ky., 1885; Sewanee, Tenn., 1887-88; R. S. Andr. Ch., Jacksonville, Fla., 1889; R. Ch. Mediator, McComb City, Miss.; Chr. Ch., Bay, St. Louis, Miss.\*
- GRUBER, Merrill Otis** (C.), St. John's Military Academy, Delafield, Wis.—Asst. Chapl., Sept., 1926— b. Hunsville, Ind., Jan. 27, 1887; s. Andrew C. Gruber and Eliza Ellen (Otis). N. W. Un.; Harv. A.B., 1913; W. T. S. D—1921, Bp. Anderson, P—1921, Bp. Griswold. m. Norah Louise Graydon, San Marino, Cal., Aug. 20, 1930. P-in-C. Chr. Ch., Harvard, Ill., 1922-26.
- GRUETTER, Alexander J. J.** (O.), 2291 Auburn Ave., Toledo, O.—P-in-C. S. Andrew's, June, 1923. b. Seeberg, Canton Berne, Switzerland, July 21, 1882; s. John and Fannie Gruetter. Elmhurst Coll., Ill.; "Eden Theol. Sem.," St. Louis, Mo.; Bex., several months. D—1910, P—1911, Bp. Vincent. m. Hulda M. Drees, Sept. 17, 1908; c. son, daughter. German Evangel.; R. S. Joh. Ch., Cambridge, 1910-15; S. Joh. Ch., Worthington, 1915-23; S. Paul's Ch., Toledo, O., 1923-27.
- GRUMAN, George Trowbridge** (L. I.), 131 Arlington Ave., Brooklyn, N. Y.—R. Trin. Ch., Jan., 1929— b. Van Buren, N. Y., 1892; s. Charles Palmer Gruman and Fanny McQueen. Pub. Schs., Syracuse, N. Y.; Nash., 1911-16. D—1915, P—1917, Bp. Weller. m. Gertrude Mabel Rosenkrans, Mar., 1917; c. three. Vic. Trin. Ch., Berlin, Wis., 1916-17; Cur. Chr. Ch., Binghamton, N. Y., 1917; R. All SS. Ch., Fulton, N. Y., 1918-23; All SS. Ch., Scotch Plains, N. J., 1923-29. Mem. Bd. Rel. Educa.—
- GRUNDY, Lee** (Eau C.), 250 Chestnut St., New Bedford, Mass.—Non-Par., Dec., 1932— b. 10 Norfolk St., Stockport, Eng., Dec. 19, 1887; s. James Grundy and Hannah (Warrington). Gram. and H. Schs.; Business Sch. and Sch. of Design; DuBose Sch., 1921-23; Phil. Div. Sch., 1924-25. D—1924, P—1925, Bp. H. G. Hulse. Mssy. Isle of Pines, B. W. I.; Work in Cuba organizing Mssns., ministering in remote parts; In-C. All SS. Ch., Guantanamo, with five preaching stations, ten mos.; In-C. Cathd. Par., Havana, during absence of Dean Beal, 1925, and Dean Blankinship, 1928; P-in-C. S. Michael's Mssn., Moron, Cuba, On Speakers Bureau, 1929. Vic. S. Mich. Ch., Fond du Lac, Wis., 1929-30; Vic. S. John's Ch., Sparta, Wis., 1930-32. Novitiate, Mssns. Preachers, O. S. F., Little Portion, Mt. Sinai, L. I., N. Y., 1932-34. Att. Prov. Synod, Mid West, 1930.
- GUBBINS, Joseph Wm.** (R. I.), 445 Wellington Ave., Auburn, R. I.—Vic. Ch. of Ascen., Auburn and Ch. of Resur., Norwood, Apr., 1933— b. Lake View, Ill., Jan. 4, 1899; s. George Grant Gubbins and Katherine (Adams), special work, Un. Kan. and Chicago; W. T. S.; Nash. D—Sept., 1925, Bp. Mize, P—Nov., 1921; Bp. Weller. In-C. S. Alban's, Cimarron, Kan.; In-C. Chr. Ch., Huntington, Ind.; Archd. N. Ind.; Cur. S. John's, Newport, R. I., 1931-33.
- GUENTHER, J. Jarden** (Pa.), The Rectory, Swarthmore, Pa.—R. Trin. Ch., Feb., 1930— b. Phila., Pa., July 12, 1886; s. Emil Guenther and Ida V. (Jarden). Friends' Select Sch., Phila., 1904; Haverford, B.A., 1908; Un. Pa. Law Sch., two yrs.; Princ. Theol. Sem., 1922-23; Phil. Div. Sch., S.T.B., 1925, S.T.M., 1928, D—1924, P—1925, Bp. Garland. m. Dorothy Erwin Henderson, Oct. 30, 1915; c. son, daughter. M-in-C. Ch. of the Saviour, Phila., 1925; Assoc. R. Meml. Ch. of St. Paul, Overbrook, Pa., 1926-29. Mem. Dioc. Com. Evangelism, 1928; Mem. Com. Ch. Schs., 1926-29; Gen. Secv. Army "Y," Camp Mills and Fort Myers, 1918-19; Exec. Mgr., Phila. Coun., Natl. Defense, 1918-20; Chrmn. Adv. Com., Ulverston Sch., Swarthmore; Head Dept. Rel. Educ., Ulverston Sch. Mem. Com. Stdt. Wk., 1931— Compiler and Co-Ed. Off. Hist., "Phila. in World War," 1920-21.\*
- GUERRA, Ignacio G.** (Cuba), Woodin, Cuba.—In-C. Buen Pastor (Spanish)—.\*
- GUERRY, Edward Brailsford** (Va.), Tappahan-nock, Va.—In-C. So. Farnham Par., Essex Co., 1934— s. Late Rt. Rev. W. A. Guerry, Porter Milt. Acad.; Un. So.; V. T. S. D—Oct., 1932, P—June, 1933, Bp. A. S. Thomas. In-C. Trin. Ch., Pinopolis and S. Stph. Ch., St. Stephen, S. C.\*
- GUERRY, Moultrie** (S. C.), University of the South, Sewanee, Tenn.—Chap. Un. So., Jan., 1929— b. Lincolnton, N. C., Feb. 12, 1899; s. Rt. Rev. W. A. Guerry and Anne (McBee). Porter Milt. Acad.; Coll. of Charleston, S. C.; Un. So., B.A.; V. T. S., B.D. D—1925, P—1926, Bp. W. A. Guerry. m. Elizabeth Robertson Parker, Jan. 21, 1926; c. two. In-C. Ch. of Ascen., Hagood, S. Phil., Bradford Springs, and Ch. of Ho. Cross, Stateburg, S. C. Pub.: "Men Who Made Sewanee," 1932.
- GUERRY, Sumner**, 195 Broad St., Charleston, S. C.—In-C. Gd. Shepherd and S. Peter's-by-the-Sea Mssns., Charleston, Dec., 1928— b. Florence, S. C., Oct. 6, 1892; s. Rt. Rev. William Alexander Guerry and Anne McBee Guerry. So. Milt. Acad., Sewanee; Porter Milt. Acad.; V. T. S.; Sewanee, B.A. D—June, 1921, Bp. W. A. Guerry, P—Dec., 1922, Bp. F. R. Graves. Mssy. work in China, Dist of Shanghai, 1921-26; Asst. Emmanuel Mssn., Yanchow.\*\*
- GUIGNARD, Sanders Richardson** (U. S. C.), 1224 Pickets St., Columbia, S. C.—R. S. Stph. Ch., Ridgeway, 1929— b. Aiken Co., S. C., Mar. 5, 1867; s. John Gabriel Guignard and Jane Bruce (Salley). Un. S. C. B.A., 1888; V. T. S., 1897. D—1897, Bp. Whittle, P—1898, Bp. Capers. m. (1) Margaret C. Harrison, Brooklyn, N. Y., Oct., 1902; (2) Emilie B. Hill, Phila., Pa., June 19, 1907. R. Ch. Nativ., Union, S. C., 1897-1901; S. Andr. Ch., Greensboro, N. C., 1901-10; Gr. Ch., Anderson, S. C., 1910-13; Ch. Epiph., Laur-ens, S. C.; Trin. Ch., Abbeville, S. C., and S. Luke Ch., Newberry, S. C., 1913-16; Chr. Ch., Mt. Pleasant, S. C., 1916-21; S. Luke's Ch., Lin-colnton, N. C., 1921-29.

- GUILLEY, Henri Augustus** (L. I.), 622 Greenwood Ave., Brooklyn, N. Y.—R. Ho. Apostles Ch.—b. Easton, Pa., July 28, 1906; s. Henri Augustus Guilley and Mabel Georgina (Slacke). Laf. Coll., A.B., 1928; G. T. S., 1931. D—June, 1931, P—Dec., 1931, Bp. Sterrett. Cur. S. Ann's Ch., Brooklyn, N. Y., 1931.\*
- GUINNESS, George Garner** (Conn.), 98 Mountain Rd., West Hartford, Conn.—R. S. James Ch., July, 1930—b. Providence, R. I., Feb. 13, 1892; s. William H. and Alice L. Guinness. Pub. Schs., Providence; Brown Un.; R. I. State Coll.; Colmb., Law. Sc.; V. T. S., B.D., 1930. D—Dec., 1929, Bp. Rhinelander, P—June, 1930, Bp. C. B. Brewster. m. Catherine Spencer, July 21, 1931.
- GUMM, Robert Knowlton** (Ma.), 65 Green St., Brockton, Mass.—Cur. S. Paul's Ch.—\*
- GUMMERE, John Westcott** (W. Va.), 619 So. Samuel St., Charles Town, W. Va.—R. S. Andr. Par., 1933—b. So. Bethlehem, Pa., Dec. 7, 1893; s. Wm. Henry Gummere and Anna E. (Westcott). Hoosac Sch.; Haverford, A.B.; G. T. S., 1919, S.T.B. D—Mar. 25, 1919, P—Nov. 1, 1919, Bp. Matthews. m. Ruth W. Clark, Jan. 11, 1921; c. son, daughter. R. S. Paul's, Bound Brook, N. J., 1920-23; S. Andr. Ch., Mount Holly, N. J., 1923-28; Field Reprs. Natl. Cathd. Assoc., Washington, 1928-31; Minor Can. Washington Cathd., 1932-33.
- GUMMEY, Henry Riley, Jr.**, 259 S. 43rd St., Phila., Pa.—Prof. Phil. Div. Sch.—Un. Pa., B.A., 1890, B.D., 1894; G. T. S., 1893; Phil. Div. Sch., D.D., 1905. D—1893, P—1894, Bp. Whitaker. Asst. S. Luke Ch., Germantown, Phila., 1893-95; Actg. Cur. Paget and Warwick Pars., Bermuda, 1896; R. Ch. S. Joh-the-Bapt., Germantown, Pa., 1897-1906; Mssy. Dio. Pa., 1906-07; R. Gr. Ch., Haddonfield, N. J., 1907. Exam. Chapl. and Mem. S. Sch. Cmssn., Dio. N. J. Author: "The Consecration of the Eucharist, a Study of the Prayer of Consecration in the Communion Office" (1908); Articles and Reviews in church publications.\*\*
- GUNKEL, Rudolph Jacob** (Md.), 1639 McElderry St., Baltimore, Md.—R. Ch. of Our Saviour and Chapl. Ch. Home and Infirmary, Mar., 1924—b. Baltimore, Md., Nov. 30, 1891; s. John Gunkel and Helen Augusta (Koerner). Baltimore Pub. Sch.; Peabody Inst.; Nash. Prep. Dept.; Gen. Sem. (non-grad.). D—1919, P—1921, Bp. Fawcett. R. S. Thom. Ch., Farmingdale, N. Y.
- GUNN, George Purnell** (S. V.), 1338 Cloncurry Rd., Lockhaven, Norfolk, Va.—R. Ch. of Gd. Shpd., Mar., 1932—b. Winona, Miss., Oct. 11, 1903; s. Rev. Elijah Steirling Gunn and Susan Ellwood (Carter). Va. Epis. Sch.; Un. Va. Special work under grad. and grad. work; V. T. S., 1930. D—Oct., 1929, P—June, 1930, Bp. Jett. m. Frances Hawkins Purnell, Sept. 3, 1930; c. sons, two. R. Moore Par., Altavista, Va., 1930-32.
- GUNN, Joseph Wallace** (Ida.), R. No. 1, Nampa, Idaho.—Retired, May, 1930—b. Fairdale, Ill., Jan. 10, 1861; s. Alexander Gunn and Eliza Ann (Stevens). Carleton Coll., B. A., 1886, M. A., 1897; Ya., S.T.B., 1891. D—1895, P—1897, Bp. Spaulding. m. Mabel Bussy Fairchild, Denver, Colo., Oct. 20, 1898. R. S. Pet. Ch., Denver, Colo., 1898; P-in-C. S. Alb. Ch., Florence, Colo., 1902; Gen. Mssy., West. Colo., Montrose, Colo., 1905; R. Ch. Our Sav. Santa Clara, Cal., 1906; S. Aug. Ch., Kohala, Hawaii, 1911; Vic. S. Barth Ch., Ely, Nev., 1911-18; R. Emmel. Ch., Kellogg, Idaho, 1918-20; S. Pet. Ch., La Grande, Ore., 1920-22. Vic. Gr. Ch., Nampa, Ida., 1922-27; Vic. S. Jas., Burley, and Trin., Rupert, Idaho, 1927-30. Exam. Chapl., Dio. Colo., 1902-05; Dist. Nev., 1913-18; and Dist. Idaho, 1919-30. Dioc. Secy., Nev., 1913-18.
- GUNN, Raymond M.** (Sp.), 517 N. 9th St., East St. Louis, Ill.—R. S. Paul Ch.—. Sometime R. S. Mark Ch., Chester, Ill.\*
- GUNNELL, Charles James** (Minn.), 417 Grove Ave., Albert Lea, Minn.—R. Chr. Ch. Par., Mar., 1933—Pub. Schs., Detroit, Mich.; Sea. Div. Sch. D—Feb., 1929, Bp. McElwain; P—Oct., 1929, Bp. Page. m. Glenn Rosamond Hammond, Apr. 21, 1931. In-C. Calv. Ch., Waseca, and S. Peter's Ch., Kasson, Minn., 1929-33.
- GUNNELL, Frederick** (W.)—Non-Par.—. Sometime R. Congress Heights Parish, Washington, D. C.\*
- GURLEY, Richard H.** (Pa.), Belrose Lane, Radnor, Pa.—R. S. Martin's Ch., 1921—b. Washington, D. C., Dec. 30, 1886; s. William Brooks Gurley and Elizabeth Hart (Shields). Phillips Acad., Andover; Friends Sch., Washington; Cornell; Oxford; Phil. Div. Sch., 1920, S.T.B., 1927. D—1920, P—1920, Bp. Rhinelander. m. Theodora R. Eldredge, Oct. 17, 1928. War Service; Sgt. 123rd Machine Gun Battalion, 33rd Division, A. E. F., 26 months overseas service.\*
- GURNEY, George Leon** (C. N. Y.), 324 So. Peterboro St., Canastota, N. Y.—P-in-C. Trin., Canastota, June, 1930—s. Paul's, Chittenango, Feb., 1932—b. Auburn, N. Y., June 6, 1905; s. John Leon Gurney and Frances May (Marland). Pub. and H. Schs., Auburn; Bryant-Stratton Coll. of Accountancy, Buffalo; DeLancey Div. Sch., 1930. D—June, 1930, Bp. Coley. P—Dec., 1930, Bp. Fiske. m. Maebelle Elizabeth Branch, July 31, 1924; c. one. R. Geth. Ch., Sherrill, N. Y., 1930-34.
- GURY, Don Munger** (Mil.), 409 Second St., Wattertown, Wis.—R. S. Paul Ch., Jan., 1930—b. Waterloo, Ia., Mar. 14, 1903; s. Joseph Antone Gury and Harriet Amanda (Munger). E. H. Sch., Waterloo; Ia. State Teachers' Coll., B.A., 1929; Nash., 1929. D—Dec., 1928, Bp. T. N. Morrison, P—Jan., 1930, Bp. Longley. m. Lucile Vera Lickly, Sept. 12, 1933; c. daughter.
- GUSHEE, Richard H.** (L. A.), Ontario, Cal.—R. Chr. Ch., 1895—b. Wallingford, Conn., Nov. 1, 1865; s. Edward Manning Gushee and Lydia (Hale). Harv., 1887; Un. So. D—1894, Bp. Nichols, P—1898, Bp. Johnson. Ch. Ang., Garvanza, Cal., 1894-95.
- GUTHRIE, Earl G.** (O.), 316 Adams St., Toledo, O.—Sr. Asst. Trin. Ch., Aug., 1931—b. Gna-denhutten, O., Dec. 4, 1900; s. Jesse C. Guthrie and Nanna C. (Dugan). Colo. Coll.; Yale; Barnes Commercial Coll., Denver; Bex. D—June, 1926, Bp. Leonard, P—May, 1927, Bp. Rogers. R. Ho. Trin. Ch., Bellefontaine, O., 1926-30; Cur. Chr. Ch., Warren, O., 1930-31.
- GUTHRIE, Kenneth Sylvan**, Teocalli, 1177 Warburton Ave., N. Yonkers, N. Y.—Hon. R. All SS. Ch., N. Y. C. 1925—b. Dundee, Scotland, July 22, 1871; s. William Eugene Picault Guthrie and Frances Sylvia (d'Arusmont). Tulane, Ph.D., 1893; Harv., A.M., 1894; Sewanee, A.M., 1890, M.D., 1903, Phil. Coll., M.C., Colmb., Ph.D., 1914. D—1893, Bp. Sessums, P—1897, Bp. Whitaker. m. Mary Jane Cooper, June 19, 1915. Professor in Extension, Un. So., Sewanee, Tenn. R. All SS. Ch., N. Y. C., 1915-25. Author: Translation of Complete Works of Plotinus, 1918; "The Philosophy of Plotinus," 1896; "The Message of Philo Judaeus," 1909; "Numenius of Apamea," 1917; "Why You Really Want to Become a Churchman," 1914; "Spiritual Message of Literature," 1908; "Of Communion With God," 1898; "Life and Hymns of Zoroaster," 1914; "Romance of Two Centuries," 1919; "Mithraic Mysteries and Angelic Mysteries"; "Pagan Bible, Votive Garlands," 1926.\*
- GUTHRIE, William Norman** (N. Y.), 234 East 11th St., N. Y. C.—R. S. Mark's-in-the-Bouwerie, N. Y., 1911—b. Dundee, Scotland; s. William Eugene Guthrie and Sylvia (d'Arusmont). Many Schs. in Europe; Konigliches Gymnasium, Wiesbaden; Un. So. B.L., 1889, M.A., 1891, D.D., 1913. Asst. Prof. Mod. Languages, Un. So., 1889-90; Prof. Mod. Lang., Ken. Coll., 1892-93; Mssy-in-C. Kennedy Heights and Oakley Mssns., 1893-94; Asst. Ch. Adv., Cincinnati, O., 1894-96; R. Fern Bank O., 1899-1902; R. Chr. Ch., Alameda, 1902-07;



Professorial Lectr., Gen. Literature, Un. Chicago, 1902-09; Prof. Gen. Lit., Un. So., 1908-11. Author: "Modern Poet Prophets, Essays, Critical and Interpretative"; "The Christ of the Ages"; "Orpheus Today"; "The Vital Study of Literature"; "Religion of Old Glory"; "Gospel of Osiris and the Lay of the Lady Isis"; "Offices of Mystic Religion"; "Evangelical Offices of Worship and Meditation."\*

**GWATHMEY, Devall Langhorne** (Sw. Va.), 465 Church St., Wytheville, Va.—R. S. John's Ch., June, 1921—, b. Norfolk, Va., Dec. 12, 1886; s. William Watts Gwathmey and Mary Potter (Langhorne). Gatewood's Sch., Norfolk, Va.; Wash. and Lee, B.A., D.D., 1932; V. T. S., 1913. D—June 1913, P—June, 1914, Bp. Randolph.

**GWYN, Herbert Britton**. Died March 21, 1934. For data see Edition 1932.

**GWYNN, Louis Thomas** (Ariz.), Minneapolis, Minn.—Retired—, b. N. Y. C., June 7, 1870; s. Daniel Gwynn and Mary (Hare), S. Francis, B.A., M.A.; S. Mary; G. T. S. D—1891, P—1891, Ord. by a Bp. of Roman Ch. m. May C. Kennedy, Minneapolis, Minn., Sept. 14, 1914. P-in-C. Winner, S. D.; Cur. Gethsemane Ch., Minneapolis, Minn., 1915-16; P-in-C., Madison and Howard, S. D.; S. Christopher Ch., Oak Park, Ill.; S. Mary Ch., Springfield Centre, N. Y., 1919-22; Chr. Ch., Milbank, S. D.; Chapl. U. S. Army Camp Hosp. No. 52, Le Mans, France.\*\*

## D

**HABERSHAM, Henry Steele** (Conn.), R. D. Stepnay Depot, Monroe, Conn.—R. S. Pet. Ch., Monroe, 1908—, b. Annapolis, Md., Sept. 25, 1861; s. Alexander Wylie Habersham and Isabelle Sarah (Steele). Pub. Schs.; Md. Agric. Coll.; Berk., 1898, A.B. D— and P—1898, Bp. Brewster, m. Bessie Barnes Stanton, Oct., 1899.\*

**HADLEY, Dwight Walter** (Ma.), Rectory, 3 Glengary, Winchester, Mass.—R. Ch. of Epiph., Sept., 1931—, b. Chester, Vt., Oct. 8, 1888; s. Walter Jonas Hadley and Julia Harriet (Muzzy), Harv., A.B., 1910; E. T. S., B.D., 1914. D—1914, P—1915, Bp. Lawrence, m. Margaret Louise Blake, Bellows Falls, Vt., Oct. 4, 1916. Cur. S. Stph. Ch., Boston, Mass., 1914-16; R. Gr. Ch., Medford, Mass., 1916-31.

**HADLEY, Harry Lawrence** (N'k), Res., 109 Hillside Ave., Off., 11 Elizabeth Ave., Newark, N. J.—R. S. Stph. Ch., 1925—, b. Washington Court House, O.; s. Horace Langdon Hadley and Sarah Elizabeth (Emerson). O. S. Un. Lav Sch., Columbus, O., 1906-07; Spec. Stdt., Ken., 1909-10; Bex., B.D., 1913; G. T. S., S.T.M., 1925. D—1913, Bp. Vincent, P—1914, Bp. Reese. M-in-C. S. Paul's Mssn., Martins Ferry, O., 1913-16; R. S. Jas. Ch., Zanesville, O., 1916-24; Asst. Trin. Cathd., Newark, N. J., 1924-25.

**HADLEY, Henry Harrison** (C. N. Y.), 437 Allen St., Syracuse, N. Y.—R. S. Paul Ch., 1916—, b. Brooklyn, N. Y.; s. Henry Harrison Hadley and Elizabeth Catherine (Anderson), Princ., A.B., 1898; E. T. S., B.D., 1901. Syra. Un., D.D., 1917. D—1901, P—1901, Bp. H. C. Potter, m. Aurelia Moffatt Roe, N. Y. C., June 1, 1904. Cur. S. Mich. Ch., N. Y. C., 1901-02; R. S. Paul Ch., Richmond, Ind., 1902-06; S. Paul Ch., Newark, N. J., 1906-16. Dep. Gen. Conv., 1913, 16, 25, 28, 31, 34. Exam. Chapl., 1908-16; Mem. Bd. Rel. Ed., Dio. N'k., 1909-16; Mem. Dioc. Coun., 1920-23; Mem. Stndg. Com., Dio. C. N. Y., 1931—.

**HADLEY, Henry Harrison, Jr.** (C. N. Y.), St. Andrew's Rectory, New Berlin, N. Y.—R. S. Andr. Ch., Sept., 1932—, b. Newark, N. J., Nov. 19, 1907; s. Rev. Henry Harrison Hadley, D.D., and Aurelia Moffatt (Roe), Phillips Exter. Acad., 1925; Princ., A.B., 1929. E. T. S., B.D., 1932. D—Dec., 1931, P—June, 1932, Bp. Fiske, m. Annette Trafford, Aug. 17, 1932; c. daughter.

**HADLOW, Harry Blake** (Sac.), Auburn, Cal.—R. S. Luke's Ch., Mar., 1927—, b. Suffolk, Eng., 1874; s. George Blake and Mary (Wall), Guild Hall; Bury S. Edmunds; Osaka, B.D., 1919. D—1907, P—1908, Bp. Grisdale, m. Hannah Pearson Kennedy, 1904; c. son; daughters, three. Vic. S. Mich. and All Ang. Ch., Victoria, B. C.; R. Richmond, Cal., 1918-22; R. S. Mark Ch., Yreka, Cal., 1922-27.

**HADY, John Lowry** 309 Westmont, Columbia, Mo.—R. Calv. Ch., Columbia, Chapl. Un. Mo. and St. Stephen's Coll., May, 1933—, b. Romney, W. Va.; s. John Speicher Hady and Margaret Amelia (Lowry). Pri. teachers; studied philosophy, N. Y., 1911-14; V. T. S., 1919. D—1919, P—1920, Bp. Gravatt, m. Frances Klase, June 18, 1919. D-in-C. Dioc. Mssy. Par., became self supporting Par., 1920; R. Calv. Par., Montgomery and Ansted, 1920; R. Trin. Ch., Shepherdstown, W. Va., 1922-24; R. S. Paul's Ch., Doylestown, Pa., 1924-27; Gloria Del (Old Swedes) Ch., Phila., Pa., 1927-33.\*

**HAGAN, Samuel L.** (Kan.), 1501 E. 7th St., Sioux Falls, S. D.—Non-Par—, b. Georgia, Jan. 14, 1883; s. James Frederick Hagan and Mary J. (Raulston). Oakland High; Fairmount Coll.; Emory Un.; Candler, 1915. D—June, 1924, P—Dec., 1924, Bp. H. L. Burleson, m. Florence Mae Stansbury, Feb., 1905. Mssy. Can. Calv. Cathd., Sioux Falls, S. D., 1925-27; P-in-C. S. Thos. Ch., Pawhuska, Okla., 1927-30; S. Matth. Par., Newton, Kan., 1931.\*

**HAGBERG, Carl Gustavus** (Q.), Dalhem, Kalmar, Lan, Sweden—, b. Sweden, June 27, 1862; s. Anders Anderson Hagberg and Anna Christina (Hagberg), Boston Un., 1901; Sch. Theol. (same), S.T.B., 1907; Harv., A.M., 1906. D—1908, Bp. Greer, P—1910, Bp. Edsall, Mssy. India, 1888-96; Chapl. Ellis Is., 1908-09; S. Sigr. Ch., St. Paul, Minn., 1909-14; S. Joh. Ch., Galesburg, Ill., 1914-17, Author: "Det Huggrende Indien" (1896); "Indien" (1867); "Dag for dag" (1924).\*\*

**HAGGER, Leonard Percival** (M.), 63 E. Hancock Ave., Detroit, Mich.—Archd. Dio. Mich., Oct., 1928—, b. London, Eng., Jan. 17, 1893; s. Edward James Hagger and Louisa Fanny (Green), Wyckliff Coll., Tor.; Toronto and Western; Huron Coll., London, Ont., L.Th., 1918. D—1918, P—1919, Bp. D. Williams, Huron, m. Winifred Dora Thorne, 1915. P-in-C. S. Jude's Ch., Fenton, Mich.

**HAIGHT, John McVickar**, 1118 Clay Ave., Pelham Manor, N. Y.—R. Chr. Ch., 1918—, b. N. Y. C., Oct. 11, 1882; s. Charles Collidge and Euphemia Kneeland Haight, Colomb., A.B., 1907; G. T. S., 1910. D—1910, Bp. Partridge, P—1910, Bp. Thomas, m. Elsie H. Stanton, N. Y. C., Nov. 29, 1910. Mssy., Cody, Wyo., 1910-13; R. Ch. Ho. Innoc. Highland Falls, N. Y., 1913-18; Camp Pastor, U. S. Navy Trng. Sta., Pelham Bay Park, N. Y., 1918-19.

**HAIGHT, John Sylvanus** (L. I.), 120 Prospect St., Hempstead, L. I., N. Y.—R. S. Geo. Par., 1924—, b. Low Point, N. Y., 1884; s. Eugene Haight and Amalia (Steiner), Mt. Beacon Milt. Acad.; Stanhope-Wheatcroft Sch.; Ken., 1911, B.D., 1924. D—1911, P—1912, Bp. Leonard, m. Grace M. Keenan, Newark, O., 1911; c. son, daughter. R. Ch. Our Sav., Salem, O., 1911-13; Asst. S. Paul Ch., Cleveland, O., 1913-15; R. S. Jas. Ch., Salem, N. Y., 1915-16; Sr. Cur. S. Andr. Ch., Harlem, N. Y., 1916-18. Vic. S. Thos. Chap., 1918-24. Author: "Adventures for God."

**HAINES, Alfred James** (S. D.), Pierre, S. D.—R. Trin. Ch., Dec., 1933—, b. Newark, N. J., Oct. 17, 1892; s. Henry R. Haines and Antonia (Strempel). Bates Coll.; Drew Sem. D—Dec., 1927, Bp. Roberts, P—June, 1928, Bp. Burleson, m. Edna Frances Smith, Apr. 23, 1919. U. S. Navy Chapl. aboard U. S. S. Wyoming, during War; P-in-C. Gr. Ch., Madison, S. D., 1927-33.

**HAINES, Elwood Lindsay** (S. O.), Christ Church Rectory, Glendale, O.—R. Chr. Ch., 1931—, b. Phila., Pa., Mar. 12, 1893; s. John Batten Haines and Jennie (Lindsay). Un. Pa., B.A.,

1916. Phila. Div. Sch., S.T.B., 1920. D—1920, Bp. Matthews, P—1920, Bp. Overs. m. Cornelia McCoy Smith, Oct., 1933. Cur. S. John's Ch., York, Pa., 1919-20; Mssy. Liberia, 1920-24; R. Trin. Ch., Bethlehem, Pa., 1924-28. Exec. Secy., Dio. N. C., 1928-31. Mem. Dept. Rel. Educa., Natl. Coun., 1932—Dean Faculty, Gambier Summer Conference, 1934—, Author: "Poems of the African Trail" (1928). Editor: "Letters of William Hoke Ramsaur" (Privately printed 1928); "A Children's Service Book" (1931); "Children of the Dark" (1934).
- HAIST, Frederick William** (Conn.), Camp Ave., R. D. 5, Trenton, N. J.—Retired, 1929—. Sometime, R. S. Joh. Ch., Henry, Ill.; In-C. Seabury Meml. Ch., Groton, Conn.\*
- HAKES, Webster** (Ia.), 307 Parkington Drive, Muscatine, Ia.—Retired, Apr., 1929—. b. Norwich, Conn., Mar. 20, 1858; s. Albert H. Hakes and Martha H. (Webster). Norwich Acad.; Yale, A.B., 1881; W. T. S., B.D., 1897-99. D—1899, P—1899, Bp. McLaren. m. Maude M. Crampton, 1884. R. S. Andr. Ch., Peoria, Ill., 1900-05; S. Andr. Ch., Chariton, Ia., 1905-11; Trin. Ch., Muscatine, Ia., 1911-29. Stndg. Com., 1903-04, Dio. Q. Dep. Gen. Conv., 1901-04. Rgstr., 1911-26; Stndg. Com., 1916-21; Secy. same, 1919-21, all Dio. Ia.\*\*
- HALDEMAN, Thomas Jefferson** (Colo.), 930 Emerson St., Denver, Colo.—R. S. Mark's Par., Oct., 1929—. b. Glendale, O., Nov. 9, 1895; s. William J. Haldeaman and Adylene Sherman (Moulton). Sea. Div. Sch., B.D. D—1919, P—1920, Bp. I. P. Johnson. m. Sylvia Alice Jennings, Sept. 11, 1924. c. son, daughter. Mem. Assoc. Mssn., Denver, Colo., 1920-24; R. Chr. Ch., Chattanooga, Tenn., 1924-26; Ho. Trin. Ch., Pueblo, Colo., 1926-29.
- HALE, Charles Stuart** (Tenn.), 19 S. Auburndale St., Memphis, Tenn.—R. S. Luke's Ch., 1930—. b. Claremont, N. H., Nov. 4, 1889; s. Rev. Charles\* Stuart Hale and Clara Farwell (Blodgett). Stone Sch., Boston, Mass. D—1917, Bp. Gailor, P—1922, Bp. Jett. m. Virginia R. Shores, 1915. R. Emmel. Ch., Bristol, Va.; R. Calv. Ch., Ashland, Ky.; Assoc. Dean Chr. Ch. Cathd., Lexington, 1928-29; Acting Dean same 1928-30. Secy. Stndg. Com., Dio. Lex., 1928-29; Chrmn. Dioc. Dept. Mssns., 1928-29; Del. Gen. Conv., 1928; Secy. and Treas. Dioc. Episcopate Endowment.\*
- HALE, Samuel Whitney** (W. N. Y.), 128 Pearl St., Buffalo, N. Y.—Dean S. Paul's Cathd., Oct., 1931—. b. Keene, N. H., Apr. 12, 1892; s. Wm. Samuel Hale and Emma Wheeler (Frost). S. Sph. Coll., B.A., 1915; G. T. S., 1924. D—1918, Bp. Parker, P—1918, Bp. Cheshire. m. Sarah Elizabeth Manning, Montclair, N. J., Oct. 4, 1924. Served in A. F. S. France, 1917. Asst. Calv. Ch., Tarboro, N. C., 1919-23. Asst. S. Pet. Ch., N. Y. C., 1923-24; Head Allegany County Assoc. Mssns., 1924-30; R. S. Tim. Ch., Wilson, N. C., 1930-31.
- HALEY, Leon Frank** (A.), Madrid, N. Y.—R. S. Philips Ch., Norwood, Oct., 1931— and Trin. Ch., Morley, Nov., 1933—. b. Buck's Bridge, N. Y., Nov. 18, 1879; s. Frank and Lattie Lucinda Haley. H. Sch., Madrid; Cazenovia Sem.; Ogdensburg Acad.; Syr. Un., B.A., D.D., 1923; De Lancey Div. Sch. D—1913, Bp. Brewer, P—1914, Bp. Faber. m. Virginia N. Baker, Dec. 27, 1923; c. sons, two. R. S. Sph. Ch., Choteau, Mont.; Wellsville, O., 1919-21; S. Luke Ch., Cleveland, O., 1921-27; Non-Par., 1927-31.
- HALL, Charles Taber** (Ma.), 15 Court St., Arlington, Mass.—R. S. Joh. Ch., 1914—. b. Chelsea, Mass., July 18, 1880; s. Amos Eddy Hall and Caroline Augusta Davis (Taber). Dart., A.B., 1903; Hart. Theol. Sem., 1904; Berk., 1906. D—1906, P—1907, Bp. C. B. Brewster. m. Winifred Henderson, Frampton, Quebec, Canada, Aug. 3, 1910. Asst. S. Joh. Ch., Waterbury, Conn., 1906-07; M-in-C. Chr. Ch., Jefferson, S. Mary Ch., Wascum, S. Paul Ch., Leigh, all in Tex., 1907-09; Vic. S. Andr. Ch., So. Framingham; M-in-C. S. Paul Ch., Hopkinton, Mass., 1909-10; M-in-C. S. Sph. Ch., Fall River, Mass., 1910-14.\*
- HALL, Egerton E.**, (N. J.), 633 E. 3rd St., Plainfield, N. J.—P-in-C. S. Mark Ch.—. Un. Cam. and Un. London, Eng., B.A.; Bp. Payne Div. Sch.; V. T. S., B.D.; L. and J. Un., D.Litt.; Shorter Coll., D.D. D—1918, P—1919, Bp. Burton. Mssy-in-C. S. Joh. Ch., Mt. Hope, Panama; Catet. Chr. Ch., Colon City; Catet. S. Paul Ch., Panama City, C. Z.; R. S. Andr. Ch., Lexington, Ky., 1918-24; Vic. S. Jas. Ch., Charleston, W. Va., 1924.\*
- HALL, George Calvin**. Died May 10, 1934. For data see Edition 1932.
- HALL, Harris Tremaine** (Roch.), St. Philip's Rectory, Belmont, N. Y.—P-in-C. (under head Allegany Co.) Assoc. Mssn., May, 1931—. b. Washington, D. C., May 8, 1904; s. Harris Forster Hall and Ethel M. Manning (Tremaine). Appleby Sch., Ont., Can.; H. Schs. Lambertville, N. J., and Pittsfield, Mass.; S. Sph. Coll., two yrs.; Princ. B.S.; G. T. S., S.T.B., 1928. D—1928, Bp. Oldham, P—1929, Bp. Davies. m. Dorothy Lou Harris, Sept. 15, 1928; c. sons, two; daughters, three. Part time Asst. S. Luke Chap., Trin. Par., N. Y. C., 1928-31.
- HALL, Harry Hamlin** (Ma.), Needham, Mass.—R. Chr. Ch., May, 1930—. b. Bervie, Ont., Can., May 24, 1891; s. Rev. Edwin Albert Hall and Mary Matilda B. (Hamlin). Rothesay Collegiate Sch.; King's Un., 1909-10; Hobart, 1910-14, B.A., G. T. S., 1914-15; E. T. S., 1915-17, B.D., (Post Grad. Work); Harv., 1915-17. D—917, P—1918, Bp. Nelson. m. Bessie Katharine Staats, Oct., 1920. Asst. Ven. Archd. Brooks, S. Paul, Albany, N. Y., 1917-19. R. Trin. Ch., Gloversville, N. Y., 1919-25; R. S. Luke's Ch., Allston, Mass., 1925-30.\*
- HALL, James Jefferson Davis** (Pa.), 360 W. Wall St., N. Y. C.—National Bible Inst.—. b. Greenville, Ala., Sept. 18, 1864; s. James Woodward Hall and Mary Ann (Bicker). V. T. S. D—1899, Bp. Whittle, P—1896, Bp. Jackson. Troy and Union Springs, Ala., 1895-99. Diocesan Evang. at the same time; R. S. Joh. Ch., Ensley, Ala., 1900-04; State Chapl. Prison, 1904-08; Supt. Galilee Mssn., Phila., 1908-1919; Supt. Union Rescue Mssn., Boston, Mass., 1919-20; Gen. Mssy., Dio. Pa., 1920-27.\*
- HALL, Percy Foster** (Va.), 417 Duke St., Alexandria, Va.—R. S. Paul Ch., 1921—. b. Leeds, Eng.; s. Thomas Hall and Isabella Jane (Foster). Leeds Gram. Sch., Eng.; Colmb., A.B., 1888, A.M., 1889; G. T. S. D—1889, P—1893, Bp. Littlejohn. m. Frederika Wentworth Parrott, 1893. Asst. Gr. Ch., N. Y. C., 1889; Instr. N. Y. Training Sch., for Deaconesses, 1899; R. S. Tim. Ch., Catonsville, Md., 1894-1913; Cur. Epiph. Ch., Washington, D. C., 1914-21.
- HALL, Percy George** (Pa.), 10th St. and Oak Lane Ave., Phila., Pa.—R. S. Martin's Ch., Oak Lane, Sept., 1932—. b. Stockton-on-Tees, Durham, Eng., Sept. 13, 1893; s. George Hall and Sophia (Dennison) Hall. Wesleyan Higher Grade Sch., Middlesborough, Eng., 1898-1904; Dickson City H. Sch., 1904-10; Lackawanna Bus. Coll., 1910-13; Prep. Sch., Br. Coll., 1919-21; Un. Pa., Spec. Stdt., 1923, 24, 26, 27; Berk., Summer Sch., 1919; Phila. Div. Sch., 1921-24. Grad. Honor man, receiving St. Peter's Ch. prize for reading and pub. speaking. S.T.B., 1927. D—1924, P—1925, Bp. Garland. m. Helen Irene Lamb, Aug. 6, 1924. Pub. Accountant, 1913-17; Civilian. Inst., Ordnance Dept., U. S. A., 1917-19; R. Chr. Ch., West Englewood, N. J., 1924-25; S. Paul's Ch., Aramingo, Phila., Pa., 1925-32; Cmssn. 1st Lieut. Chapl., 315th Inf., Officers Reserve, U. S. A., 1927; Reg. Chapl., 103rd Engineers, P. N. G., 1934.
- HALL, Raymond Stewart** (Ma.), 781 Main St., Fitchburg, Mass.—Asst. Chr. Ch., July, 1934—. b. Lynn, Mass., July 6, 1908; s. John Saunders Hall and Edith Estele (Mack). Gram. H. Schs. and Classical H. Sch., Lynn; Br. Un., Ph.B.; E. T. S., 1934. D—June, 1934, Bp. Sherrill. m. Mary E. Fankhauser, Sept. 1, 1934.

- HALL, Reginald Fester** (W.), The Rectory, Beltsville, Md.—R. Zion Par., Mar., 1927— b. Catonsville, Md., Apr. 12, 1897; s. Rev. Percy Hall and Frederika Wentworth (Farrott). Tome Sch., Fort Deposit, Md.; S. Joh. Coll., B.A., 1920; V. T. S., 1923. D—1923, P—1924, Bp. W. C. Brown, m. Lily A. Hambleton, Feb. 26, 1924; c. sons, three. P-in-C. Pohich and Olivet Chs., Fairfax Co., Va.
- HALL, Thomas E.** (S. D.), Moberidge, S. D.—R. S. James—Sometime P-in-C. S. Mary's Ch., Webster, S. D.\*\*
- HALL, William Henry Ames.** Died May 28, 1934. For data see Edition 1932.
- HALLECK, Edgar William** (E. C.), 311 Red Cross St., Wilmington, N. C.—R. S. Joh. Ch., Nov., 1925— b. Washington, D. C., Mar. 27, 1885; s. Joseph Halleck and Mary (Fitzgerald). Colomb, B.A.; V. T. S., B.D., 1910. D—1910, Bp. Peterkin, P—1911, Bp. Gravatt, m. Mildred Geraldine Waldrop, 1914 (Died July 5, 1925). Princeton, Va., 1910. R. Chr. Ch., Bowling Green, Ky. R. S. Sph. Ch., Louisville, Ky., 1917-21. R. Gr. Ch., Waycross, Ga., 1921-25.\*
- HALLETT, Frank Thurston** (R. I.), 2 Bingley Terrace, Thornton, R. I.—Mssy-in-C. Ch. of Ho. Nativity, Thornton, S. Barth. Ch., Cranston, and S. Timothy's Ch., Scituate, R. I., 1917— b. Providence, R. I., July 2, 1879; s. Harrison Hallett and Rosa May (Kellen). Brown Un., B.A., 1900, M.A., 1901. D—1917, Bp. Babcock, P—1917, Bp. Perry.
- HALLETT, Harold Ernest** (Ma.), 2039 Commonwealth Ave., Auburndale, Mass.—R. Ch. of the Messiah, Jan., 1935— b. Pasadena, Cal., July 21, 1908; s. Percy Shaul Hallett and Lillian Beatrice Theresa (Smith). H. Sch. and Jr. Coll., Pasadena; Un. So. Cal., A.B.; E. T. S., B.D., 1932. D—Apr., 1932, Bp. Stevens, P—Apr., 1933, Bp. Sherrill. Cur. S. Sph. Meml. Ch., Lynn, Mass., 1932-35.
- HALLETT, Leslie William** (D.), 314 N. Whitford St., Fergus Falls, Minn.—R. S. James' Ch., Ap., 1931— b. Fort William, Ont., Can., May 6, 1893; s. Charles Leslie Hallett and Gaetana Jane (Ross). D—Feb., 1926, P—June, 1927, Bp. G. C. Bennett, m. Rosa Dell Schweitzer, July 12, 1917. R. Ho. Trin. Ch., International Falls, Minn., 1925-31.
- HALLOCK, Donald Hathaway Valentine** (Mil.), Nashotah House, Nashotah, Wis.—In-C. S. James' Ch., West Bend, Wis., Oct., 1933— b. Menominee, Mich., Apr. 13, 1908; s. Rev. Frank Hudson Hallock, S.T.D., and Ann Walbridge (Brown). Shattuck Sch.; Carleton Coll.; Un. Wyo., B.A., 1930, M.A., 1933; Nash., 1935. D—Nov., 1934, Bp. Ivins, m. Ruth Clayre Graham, Sept. 16, 1930; c. son, daughter.
- HALLOCK, Frank H.**, Nashotah House, Nashotah, Wis.—Prof. O. T. and Semitic Languages, 1931— Acting Prof. Dogmatic Theol.— b. N. Y. C., Aug. 15, 1877; s. Joseph T. Hallock and Emma (Moore). Spec. Stdt. Phil. and Ethics, Colomb., 1905; G. T. S., 1903, D.D., 1919; S.T.D.; Sea., B.D., 1913. D—1906, P—1906, Bp. G. M. Williams, m. Anne W. Brown, Rutherford, N. J., Dec. 9, 1901. R. S. Joh. Ch., Munising, Mich., 1906-07. Gr. Ch., Menominee, Mich., 1907-09. Chr. Ch., Newark, N. J., 1909-16; Chr. Ch., Schenectady, N. Y., 1916-19. Instr. W. T. S., 1919-20. Prof. O. T. and Sem. Languages, Sea., 1920-27; R. S. Luke's Ch., Buffalo, Wyo., 1927-29. Instr. W. T. S., 1929-31. Mem. Cmsn. on the Ministry; Mem. Soc. Biblical Literature; Amer. Oriental Soc.; Fellow Soc. Oriental Research. Author: Articles in Ch. and Semitic Mag. and Reviews. "The Gifts of the Holy Spirit." Ed.: Anglican Theol. Review; 3rd. Edit., F. J. Hall's Theological Outlines. Author: (with Dr. F. J. Hall), "Moral Theology."
- HALSEY, Frederick Biddle.** 816 Berkeley Ave., Trenton, N. J.—Can.—Vic. Trin. Cathd., Trenton, 1931— b. Roxborough, Phila., Pa.; s. Rev. James Biddle and Elizabeth (Yarnell). Un. Pa., A.B., 1914; G. T. S., 1917. D—1917, Bp. Rhinelander, P—1918, Bp. Garland, Chaplain's Staff, Phila. Navy Yards, 1917. Cur. S. Tim. Ch., Roxborough, Phila., Pa., 1917-18; P-in-C. same, 1918-19; P-in-C. S. Ambr. Mssn., Kensington, Phila., Pa., 1919-31.
- HALSEY, James Biddle** (Pa.), 333 High St., Germantown, Phila.—Retired— b. Montrose, Pa.; s. William Frederick Halsey and Elizabeth Hannah (Biddle). Un. Pa., 1886, B.A., M.A., 1890; Sea., B.D., 1889. D—1889, Bp. Gilbert, P—1890, Bp. Whipple, m. Elizabeth Yarnall, Phila., Pa., May 12, 1892; R. Granite Falls and Marshall, Minn., 1889-91; Cur. S. Tim. Ch., Roxborough, Phila., Pa., 1891-95; Dean S. Mark Cathd., Salt Lake City, Utah, 1896-1900; Vic. All Hallows Ch., Wyncote, Pa., 1901-08; S. Tim. Ch., Roxborough, Phila., Pa., 1908; On staff City Mssn., Phila., Pa., 1924. Dep. Gen. Conv., 1910, 13, 16; Exan., Chpl., 1912-19. Mem. Jew. ish Cmsn., 1904-19; D. B. R. E., and S. S. Assoc., Dio. Pa., 1911-19.\*\*
- HAMAKER, John F.** (N. C.), Wadesboro, N. C.—R. Calv. Ch., 1922— b. Allentown, Pa., Sept. 28, 1883; s. David L. Hamaker, Un. Pa., B.S., 1907; Phila. Div. Sch., 1910. D—1910, P—1911, Bp. Darlington, m. Margaret N. Morrison, Monifieth (Dundee) Scotland, Oct. 22, 1913; c. daughters, two, 1914 and 1920. Cur. S. Ann Ch., Brooklyn, N. Y.; Cur. S. Geo. Ch., N. Y. C.; Vic. Trin. Ch. Ashland, Ore.; S. Paul Ch., Visalia, Cal.; Greensboro, Ala., 1915-18; Overseas Y. M. C. A. Secy., 1918-19; Greensboro, Ala., 1919-21.
- HAMBLIN, John Frederick** (N'k), Off., 99 Main St., Orange, N. J., Res., 28 Carteret St., Newark, N. J.—R. S. Joh. Ch., Elwood and Lincoln Ave., Newark, 1919— Vic. Chr. Ch., Congress St., Newark, 1932—; Secy. Conv., 1929— b. Valley Cottage, N. Y., Dec. 11, 1888; s. William Blanchard Hamblin and Mary A. (Rabian). S. Sph. Coll., Spec. Stdt., 1909-13; G. T. S., 1916. D—1916, P—1917, Bp. Lines, m. Ursula E. Jose, Oct. 23, 1917. M-in-C. and R. S. Mary Magdal., Newark, 1916-17; M-in-C. S. Paul Mssn., No. Arlington, N. J., 1916-17; Asst. Min. S. Joh. Ch., Jersey City Heights, N. J., 1917-19; Vic. S. Stephen's, Delawanna, N. J., 1929-32. Secy. Hospital of St. Barnabas, Newark; Pres. Newark Clericus.
- HAMBRET, Albert John, Jr.** (N. Y.), 2518 Webb Ave., Bronx, N. Y. C.—P-in-C. S. Martha's Chap, July, 1928— and Chap. of Atone., Mar., 1934— b. Yonkers, N. Y., Aug. 21, 1895; s. Albert John Hambret and Valencia (Overington). Trin. Sch., W. 91st St., N. Y. C.; Colomb., B.A., 1922; G. T. S., 1925. D—1924, Bp. H. Shipman, P—1925, Bp. W. Manning, m. Eulalie Louise Guentzer, Sept. 10, 1928. Cur. S. Jas. Ch., Fordham, N. Y. C., 1925-26; Cur. S. Sph. Ch., N. Y. C., 1926-28.
- HAMILTON, Aston** (Va.), Millers Tavern, Va.—P-in-C. Gr. Ch., Millers Tavern, S. Andrew's, Upright, S. Mark's, Beazley, Sept., 1924— b. Cayon, St. Kitts, B. W. I., 1894; s. Benjamin George Hamilton, and Violet (Duport). H. Sch., St. Kitts, B. W. I.; St. Mary's Sch., B. W. I., Bp. Payne Div. Sch., 1924, B.D., 1927; Shorter Coll., D.D., 1932. D—1924, P—1925, Bp. W. C. Brown, m. Mary Edna Green, Feb. 10, 1926; c. two. Princ. John Moncreu H. Sch., 1926—.
- HAMILTON, Charles Granville** (Miss.), Aberdeen, Miss.—R. S. John's, Aberdeen and In-C. Okolona, Tupelo, Corinth, Iuka and Chapl. Okolona Indust. Sch. Mssn., Jan., 1932— b. July 18, 1905; s. Augustus William Hamilton and Mary Catherine (Frey). Sch., Covington, Ky.; Berea Coll., A.B., 1925; Un. So. Car.; Colomb. Un., Ga., B.D., 1928; Un. So.; Vanderbilt. D—Feb., 1932, Bp. Green, P—Jan., 1933, Bp. Bratton.
- HAMILTON, David Stuart** (N'k), 452 Van Houten St., Paterson, N. J.—R. S. Paul Ch., 1895— b. Wilmington, Del.; s. Wilson Hamilton and Mary (Rooney). Yeates Inst., Lancaster, Pa.; S. Sph., B.A., M.A., 1886, D.D., 1921; G. T. S., 1889. D—1889, Bp. Howe, P—1890, Bp. Rulison, Asst. Chr. Ch., Williamsport, Pa., 1889-91; R.

- S. Paul, Columbia, Pa., 1891-95. Pres. Stndg. Com., Dio. N'k., 1911—.
- HAMILTON, Ebenezer Holman** (L.I.), 103-20 32nd Ave., Corona, N. Y. C.—P-in-C. Ch. Resurrec., Feb., 1930— b. St. Kitts, Leeward Isl., B. W. I., Apr. 2, 1883; s. Benjamin George Hamilton and Violet Ann (Duport). S. Mary Sch., B. W. I., Codrington Coll., Barbados, B. W. I.; Bp. Payne Div. Sch., B. D.; N. Y. Un., B. S.; G. T. S., S.T.B. D—1910, Bp. Randolph, P—1912, Bp. Tucker. m. S. Alberta Thomas, June 11, 1913; c. two. P-in-C. S. Cyp. Ch., Hampton, Va., 1910-30.
- HAMILTON, John Matthias** (P.)—Non-Par.—. Roa., 1899; V. T. S., 1902. D—1902, Bp. Peterkin, P—1903, Bp. Gibson. R. Trin. Ch., Peru; S. John Ch., Covington, Ky., 1909; S. Paul Ch., Aquasco, Md.; S. Thos. Par., Washington, D. C.; S. Matth. Par., Hyattsville, Md.; S. Thos. Par., Hancock, Md.\*\*
- HAMILTON, Jones Stewart** (Miss.), Hattiesburg, Miss.—R. Trin. Par., Nov., 1933— b. Jackson, Miss., July 3, 1903; s. William Stewart Hamilton and Julia (Sullivan) Pub. Schs., Jackson; Millsaps Coll., B.A., 1926; V. T. S., 1926-27; Theol. Sch., Sewanee, 1929. D—June, 1929, P—May, 1930. Bp. Bratton. m. Rebecca Hartfield, June 20, 1928; c. daughter. R. Winona Mssn. Field, Dio. Miss., 1929-33.
- HAMILTON, William Bowling** (Ore.), Yreka, Cal.—Retired, Jan., 1935— b. Nashville, Tenn., Mar. 21, 1859; s. James Fletcher Hamilton and Susanna Anna (Dacres). Sea., B.D., 1884. D—1884, P—1885, Bp. Whipple. m. Jennie Susan Strong, Faribault, Minn., June 24, 1886. Waseca Co., and Janesville, Minn., 1884-85; Asst. Geth. Ch., Minneapolis, Minn., 1885-86; S. Luke Ch., Minneapolis, Minn., 1886-93; R. Calv. Ch., Chicago, Ill., 1893-1910; S. Luke Ch., Grants Pass, Ore., 1910-13; S. Mark's Ch., Medford, Ore., 1913-35.
- HAMILTON, William J.** (A.), 49 Elm St., Potsdam, N. Y.—R. Trin. Ch., 1912— b. Milverton, Ontario, Can., Oct. 18, 1869; s. Richard and Alicia Hamilton. Stratford Collegiate Inst.; Stratford Model Sch.; Theol. Coll., Montreal Diocn. Theol. Coll.; L. S. T., 1895. D—1895, P—1896, Abp. Montreal. m. May Fulton, 1898. Mssy-in-C. Fort Covington, N. Y.; R. Chr. Ch., Delaware City, Del.; Fort Dupont; R. S. Michael's Ch., Brattleboro, Vt. Dep. Gen. Conv., Dio. Del., 1904; Dio. A., 1925, 28, 31. Dep. Prov. Syn., Dio. A., 1917-31. Exam. Chapl.; Mem. Board of Mssns.; Dioc. Coun.; Bd. Rel. Educ., All Dio. Albany.\*
- HAMLIN, Julian Delamater** (Ma.), Barton Lodge Cerne Abbas, near Dorchester, Dorset, England.— b. Chicago, Ill., Dec. 19, 1888; s. George Atwell Hamlin and Mary Lucretia (Staats). Wm. Coll., B.A., 1912; G. T. S., 1916; Grad. Std. Colmb. Un., 1917. D—1916, Bp. Matthews, P—1916, Ep. Talbot. m. Winifred LeHuray, Summit, N. J., June 26, 1916. M-in-C. Trin. Ch., Bethlehem, Pa., May, 1916. R. same, 1916-18; Chapl. 19th U. S. Inf., 1918-19; Mssy, Dio. Pa., Feb.-Oct., 1919; Ch. of S. Joh. the Evang., Newport, R. I., 1919-29; Ch. of Advent, Boston, Mass., 1929-34.
- HAMM, William Conrad** (Conn.), 252 Fairfield Ave., Hartford, Conn.—Asst. Ch. of the Gd. Shpd., Nov., 1932— b. Roodhouse, Ill., Sept. 17, 1906; s. C. G. and Anna M. Hamm. Grade and Community Sch., Roodhouse; Shurtleff Coll., Ph.B., 1928; Yale, M.A., 1932; Ya. Div. Sch., B.D., 1931. D—Apr., 1934, Bp. Budlong. m. Martha Chapman, June 21, 1929; c. son, 1931.
- HAMMARSKOLD, Johan Gottfried** (N. Y.), 591 Palisade Ave., Yonkers, N. Y.—Retired, Jan., 1931— b. Sweden, Aug. 12, 1860. E. T. S., B.D., 1892, D.D., 1913; S. Stph., M.A., 1905. D—1888, P—1889, Bp. Clark. m. Adeline Peterson Bjorkman, 1888. Supt. Swed. Mssn. Providence, R. I., 1888-89; S. Barth. Swed. Mssn., N. Y. C., 1889-93; Dean, Scandinavian Assoc. P. E. Ch., 1920-30. Author: "Amerikanska Epis-kopalkyrkan"; "The Mission of the Prot. Epis. Ch. Among the Swedes in the Eastern States"; "Past and Present Relations Between the Anglican Communion and the Church of Sweden"; "Glimpses of Swedish Church Life"; "Church Work Among Swedish Americans"; "Sweden and Its People"; "Our Foreign Population and the Church." Trans. Prayer Book into Swedish; "Socialism and Immigration"; "Lutheran Influences on English Reformers"; "The Rise, Development and Decline of Rationalism"; "Fundamental Principles of the World War"; "Essays and Translations."
- HAMMOND, Kensey Johns** (Va.), Culpeper, Va.—R. S. Mark Par., 1913— b. Baltimore, Md.; s. Charles H. Hammond and Julia (Johns). Hamp. Sid., Va., 1878, A.B., 1888, A.M., Joh. Hop., 1878-79; V. T. S., B.D., 1882, D.D., 1917. D—1882, P—1883, Bp. Pinckney. m. Carrie Machen, Fairfax Co., Va., 1896. Asst. Ch. Ascen., Baltimore, Md., 1882-83; Mssy, W. Va., 1883-85; R. Trin. Ch., Moundsville, P-in-C. S. Anne Ch., New Martinsville, P-in-C. S. Paul Ch., Sistersville, all in W. Va., 1885-88; R. Immel. Ch., Wilmington, Del., 1888-1913. Ex-am. Chapl. Dio. W. Va., Del., and Va., 1885-1929; Pres. Stndg. Com., Dio. Del., 1903-13; Dep. Conv., 1892, 95, 98, 01, 07, 10. Contributor to American Church Sunday School Magazine, 1901—.\*
- HAMMOND, Philip K.** (Ore.), 902 Washington St., Oregon City, Ore.—Retired— D—1892, P—1893, Bp. McLaren. R. S. Paul Ch., Oregon City, Ore., S. Mary Ch., Eugene, Ore.; Trin. Ch., Ashland, Ore.\*\*
- HAMMOND, Stephen Reginald** (L. A.), 2191 El Jardin St., Ventura, Cal.—R. S. Paul's Ch., Nov., 1927— b. Surrey, Eng., Mar. 14, 1883; s. Benjamin Hammond and Mary Ellen (Cole-nutt). Pub. Sch., Portage La Prairie, Manitoba, Can.; Un. Manitoba; S. Joh. Coll., Winni-peg, D—1910, P—1911, Archbp. Matheson. m. Hattie W. Reid, 1910; c., six.\*
- HAMPTON, William Henderson** (S. O.), Ironton, O.—Retired, 1920— b. Frankfort, Ky., Nov. 27, 1850; s. Ambrose White and Virginia Frances Hampton. Hob., 1875. D—1884, P—1888, Bp. Dudley. m. Maria J. Taylor, Nov. 27, 1873. Merc. Sav. Ch., Louisville, Ky., 1884-85; Asst. Asc. Ch., Frankfort, Ky., 1885-87; Calv. Mssn., Ashland, Ky., 1887-92; Mssy. W. Ky., 1892-93; Christ Ch., Ironton, O., 1893-1920.\*\*
- HAND, James Edward**, 269 Washington Ave., Chelsea, Mass.—R. S. Luke Ch., 1924— b. Ontario, Nov. 22, 1868; s. Thomas Hand and Mary Ann (Fletcher). Wycliff Coll., 1898. D—1898, P—1899, Bp. of Toronto. m. Mary E. Verner, Tor., Ont., Aug. 3, 1899. Blandford, N. S., 1899-1902; S. Andr. Ch., Norwich, Conn., 1902-05; S. Jas. Ch., St. John, N. E., 1906-09; Chr. Ch., Lima, O., 1909-13; S. Anne Ch., Calais, Me., 1913-17; S. John Ch., Bangor, Me., 1917-22; Mem. Stndg. Com., Dio. Fredericton, 1907-09; Mem. Bd. Govnrs., Wiggins Inst., St. John, N. B., 1906-09; On Staff Epis. City Mssn., Boston, Mass., 1923; Del. Gen. Conv., 1919.
- HANDLEY, Harold T.** (Ma.), 37 Pleasant St., Saugus, Mass.—In-C. S. John's Ch.— D—June, 1931, P—May, 1932, Bp. Sherrill.\*
- HANDSFIELD, Frederick Hugh**, Died Oct. 17, 1932. For data see Edition 1932.
- HANN, George Huley** (Hon.), Kealakekua, Hawaii—Vic. Chr. Ch., 1935— b. Newfield, N. J., Apr. 9, 1906; s. Roy Benjamin Hann and Mary Edna (Down). H. Sch., Atlantic City, Un. So.; Sewanee, 1928-31; G. T. S., 1931-32. D—June, 1931, P—Aug., 1932, Bp. Paul Matthews. m. Sue Saxon Plunkett, Nov. 8, 1932. P-in-C. S. James, Eatontown, 1932-35, and S. John's, Little Silver, N. J., 1933-35.
- HANNA, George Albert**, Died Aug. 2, 1933. For data see Edition 1932.
- HANNAH, Herbert Leslie** (Pa.), 535 Haws Ave., Norristown, Pa.—R. All SS. Ch., 1920— b.

- Salem, N. J., June 14, 1879; s. Percival Arabin Hannah and Mary Lee (Fogg). H. Sch., Salem; West. Acad.; S. Stph. Coll.; Colmb., B.A.; G. T. S., 1905. D—1905, P—1906, Bp. E. Talbot. m. Elizabeth Agnes Miles, 1908; c. daughter. R. Ch. of the Redeem., Sayre, Pa., 1906; Trin. Ch., Elmira, N. Y., 1911-17; Vic. Chap. Ho. Commun., Phila., Pa., 1917-20.
- HANNAH, Richard S.** (M.), 656 W. Warren Ave., Detroit, Mich.—Retired—. b. London, Ont., Mar. 16, 1862; s. Robert Hannah and Sarah Jane (Henderson). D—1904, P—1905, Bp. J. D. Morrison. m. Ella Maude Dent, Mitchell, Ont., Sept. 22, 1886. Staples, Minn., 1903-06; Little Falls, Minn., 1906-07; S. Pet. Ch., Colfax, Wash., 1907-09; S. Jas. Ch., Spokane, Wash., 1909-11; Chr. Ch., Harvard, Ill., 1911-13. Asst. Secy., Dio. D., 1904-07; Mem. Stndg. Com., 1906-07; Secy. Dist. Spok., 1909-10; Exam. Chapl. Dist. Spok., 1910-11; S. Thom. Ch., Detroit, Mich., 1913-19; S. Pet., Sycamore, Ill., 1920-22; S. Mary's Ch., Detroit, Mich.\*\*
- HANNER, William Osborne** (C.), 220 James St., Geneva, Ill.—R. S. Mark's Par., Sept., 1934—D-in-C. June-Sept., 1934—, b. Elgin, Ill., Nov. 30, 1901; s. William Ballard Hanner and Minnie (Osborne). U. S. Naval Acad.; Northwest. Un., B.Sc.; Sea-West., B.D., 1934. D—Feb., 1934, P—Sept., 1934, Bp. Stewart. m. Rose Alice Kopp, Nov. 14, 1934.
- HANSON, Alexander Barraud** (N. T.), P. O. Box 274, Colorado, Tex.—P-in-C. All SS. Ch., Colorado; S. Stph., Streetwater; Ch. Ho. Ghost, Coleman, Tex., May, 1928—. b. Birmingham, Ala., Dec. 13, 1899; s. Alexander Barraud Hanson and Harriet (Johnson). S. Luke's Theol. Sch.; Un. So. D—1927, Bp. McDowell. P—1928, Bp. Seaman. m. Howard Gordon, Sept. 8, 1928.\*
- HANSON, Harvey Stickney.** Died Dec. 26, 1933. For data see Edition 1932.
- HANSON, Henry Arthur** (W. M.), 425 Howard St., Grand Haven, Mich.—R. S. John's Ch., Sept., 1932—. b. Grand Haven, Mich., Mar. 29, 1895; s. Arthur Hanson and Katherine (Prager). Wittenberg Coll., A.B., 1917; Hamma Div. Sch., 1920; Un. Ill., A.M., 1930. D—1925, P—1926, Bp. Francis. m. Edith Esther Loveland, July 26, 1921; c. daughters, two. Cur. All SS. Cathd., Indianapolis, Ind., 1925-29.
- HANSON, Olof.** Died Sept. 9, 1933. For data see Edition 1932.
- HARARI, Tewfik David** (L. I.)—Non-Par., 1933—. b. Beyrout, Syria, Mar. 14, 1887; s. David Harari and Elizabeth (Nassar). Ch. of Scotland Sch., Beyrout; Amer. Un., B.A.; V. T. S. D—1918, P—1920, Bp. W. C. Brown. M-in-C. Lucketts, Va., 1919-22; R. S. Paul's, Mt. Caly, S. Peter's and Chr. Chs., Hamilton, Va., 1922-28; All SS. Ch., Littleton, N. H., 1928-29; Trin. Mssn., Astoria, L. I., N. Y., 1929-32; S. Peter's Ch., Rosedale, N. Y., 1932-33. Published, "My Diary Abroad"; "My Western Trip."\*
- HARBINSON, Stewart C.** (Ma.), Wakefield, Mass.—R. Emmel. Ch.—\*
- HARD, Jasper William** (Mont.)—Non-Par.—, Congretl. Coll., Nottingham, England, 1898-1902; W. T. S., B.D., 1906. D—1907, Bp. Anderson, P—1908, Bp. Keator. S. Joh. Ch., Centralia, Wash., 1907-08; Emmel. Ch., East Sound, 1908-10; S. Luke Ch., Park City, Utah, 1910-11; Archd. Grand Valley, Mont.; Exam. Chapl., 1910-11; Trin. Ch., Martinsdale, Mont.; S. Mark Ch., Anaconda, Mont.; S. Mark Ch., Big Timber, Mont.\*\*
- HARDCASTLE, Charles Reginald** (N. Y.), 57 Waltham St., Lexington, Mass.—Public Officer Health and Town Physician—Non-Par.—, b. London, Eng., Aug. 29, 1896; s. George Charles Hardcastle and Lillie Sophia (Jordan). Dulwich Coll., Eng.; S. Stph. Coll.; Un. Mass., Middlesex Hospital, M.D., Grad in Medicine, 1926, G. T. S., 1931, one yr. D—May, 1931, P—June, 1932, Bp. Manning. Cur. Trin. Ch., N. Y. C., 1931. Intern. Beekman St. Hosp., N. Y. C., 1926-27; Res. Surgeon, 1927-28; Res. Physician (establishing medical service), 1928-29; Medical Dir. Seton Hosp., N. Y. C., 1930-31. Author: Paper on Spontaneous Rupture of the Basilar Artery in the Young Adult, with report of three cases.
- HARDIN, Durrie B.** (Md.), Prince Frederick, Md.—R. S. Paul's and Chr. Parishes, Oct., 1931—. b. New Rochelle, N. Y., Feb. 19, 1902; s. J. L. and J. D. Hardin. Pub. and H. Schs., Waco, Tex.; Un. So.; V. T. S., 1929. D—June, 1929, P—Feb., 1930, Bp. Quin. m. Helen G. Vincent, June 5, 1929.\*
- HARDIN, Louis Thomas** (Wyo.), Shannon City, Ia.—Non-Par.—, b. Lexington, Ky., Dec. 29, 1886; s. Louis N. Hardin and Anna A. (Harte). Valp. Un. (Spec. Std.); Hamilton Coll. Law (3 yrs.), LL.B., 1915; Kan. Theol. Sch. D—1916, Bp. Millsbaugh, P—1917, Bp. Parst. m. Norma Bertha Alves, 1913. R. S. Pa. Ch., Marysville, Kan.; S. Paul Ch., Clinton, N. C., 1917-19; S. Paul Ch., Plymouth, Wis., 1919.\*\*
- HARDIN, William Hill.** Died June 23, 1934. For data see Edition 1932.
- HARDING, Carroll E.** (Md.), 4707 Greenhill Ave., Baltimore, Md.—Retired—. b. Machias, Me., Aug. 23, 1860; s. Henry F. Harding and Mary (O'Brien). Bowdoin Coll., B.A., 1881; G. T. S., B.D., 1885. D—1885, P—1885, Bp. Neely. m. Alice M. Philbrick, Portland, Me., Nov. 4, 1885. R. Ashland, Me., 1885-86; Thomaston and Rockland, Me., 1886-87; Ch. Ho. Evang., Baltimore, Md., 1887-90; S. Paul Ch., Medina, O., 1890-93; Ch. Our Sav., Baltimore, Md., 1893-98; Chapl. Ch. Home, Baltimore, Md., 1893-1912; Ch. Epiph., Baltimore, Md.; Ch. of Our Father, Hull's Cove, Me.; Ho. Cross Ch., Cumberland, Md.; Prof. Mt. Vernon Coll., Baltimore.
- HARDING, Frederick Harriman** (At.), Milledgeville, Ga.—R. S. Stph. Par., and In-C. Ascen. Mssn., Sparta, 1924—, Secy. 1925—and Exec. Secy. Dio., 1926—. Dean Milledgeville Convoc., 1929—; Treas. Dioc. N. W. C. Fund, 1929—. Ed. "Diocesan Record," 1926—. Un. So., M.A., 1897; G. T. S., 1900. D—1900, P—1901 Bp. Watson. m. (1) Anne Estelle Cotten, Sept., 1903; (2) Rose E. Dabney, Sept., 1923; c. three. Min. and R. S. Paul Ch., Greenville, N. C.; S. John Ch., Pitts Co. and Trin. Ch., Beaufort Co., 1900-02; Asst. Gr. Ch., Baltimore, Md., 1902-03; R. Calv. Ch., Tarboro, N. C., 1903-08; R. Ch. Ho. Commun., Charleston, S. C., 1908-12; R. Gr. Ch., Camden, S. C., 1912-24; Pres. Milledgeville Cham. Commerce, 1925; Pres. Camden Cham. Commerce, 1923; Pres. Milledgeville Kiwanis Club, 1930.\*
- HARDING, Roman Liberato** (N. Y.), 168 Convent Ave., N. Y. C.—Supt. The Orphans' Home and Asylum of Prot. Epis. Ch., N. Y. C., Oct., 1933—. b. Washington, D. C., Nov. 30, 1886; s. Richard Noble Harding and Ella P. G. (Clarke). S. Joh. Sch. for Postulant, Uniontown, Ky.; Nash. Prep. Sch.; Sea., 1917. D—1917, P—1918, Bp. Johnson. m. Jennie Cooper King, Feb., 1924; c. daughter, son. Cur. Oakes Home, Denver, Colo., 1917-18; Cur. Chapl. Inter. Trin. Par., N. Y. C., Sept., 1918; Vic. All SS. Mssn., Sterling, Colo., 1918-20; Cur. Chap. of the Intercession, Trin. Par., N. Y. C., 1920-22; R. Gr. Ch., Middletown, N. Y., 1922-33.
- HARDING, Russell Edward** (Mil.), 1114 East Russell Ave., Milwaukee, Wis.—R. S. Luke's Ch., Apr., 1930—. b. Gloucester, Mass., Sept. 25, 1902; s. Edward Harding and Louisa (Hardy). Mt. Hermon, Boys' Sch.; Nash. D—1927, Bp. Webb, P—1928, Bp. Ivins. m. Helen Jane Hatch, Oct. 29, 1929. Asst. S. Matthew's Ch., Kenosha, Wis.\*
- HARDMAN, George David** (L. I.), 131 Clinton St., Brooklyn, N. Y.—Asst. S. Ann's Ch., May, 1934—. b. Mar. 10, 1908. Trin. Coll., B.S., 1929; G. T. S., 1933. D—May, 1933, P—May, 1934, Bp. Washburn. Teacher and Athletic Coach, S. Alban's, Washington, D. C., 1929-30; Asst. Chap. Intercession, Trin. Par., N. Y. C.

- HARDMAN, Samuel** (N. J.), 515 Fairview St., Riverside, N. J.—R. S. Stph. Meml. Ch., Riverside, and Trin. Ch., Fairview, N. J., Nov., 1925—. b. Bury, Lancashire, Eng., July, 1877; s. Edwin Hardman and Harriet Openshaw (Kempster). Eng. Common Sch.; Royal Acad. of Music, Royal Polytechnic, London, Eng. Studied under Rev. J. M. Bates, retired, Red Cloud, Neb., for Diaconate and Priesthood. D—1922, P—1923, Bp. G. A. Beecher, m. Maud Garwood, Aug., 1903. Studied violin, singing and theory music; under Eng. and foreign masters; professional musician. Came to U. S. 1901. In business. Financial mgr. Salvation Army, Cleveland and Cincinnati, 1912-13. Lay-Mssy. under Bp. Beecher, while studying for Holy Orders; Bridgeport, Neb., 1913-16; Bayard, Neb., 1916-17; with Dupont Powder Co., Hopewell, Va., during World War. With War Camp Comm. Serv., Winston-Salem, N. C., 1919. In-C. Welfare Work, R. J. Reynolds Tobacco Co., Winston-Salem, N. C., 1920. Retired Red Cloud, Neb., as candidate for Ho. Orders, 1921. R. Dean Hastings Deanery, 1923-25. Secy. Mssy. Dist. W. Neb., 1923-25.
- HARDY, Edward Rochie, Jr.** (N. Y.), 175 9th Ave., N. Y. C.—Fellow and Tutor, G. T. S., Oct., 1929—. Asst. S. Andrew's, Astoria, Sept., 1932—. b. N. Y. C., June 17, 1908; s. Edward Rochie Hardy and Sarah (Belcher). Horace Mann Sch. and Friends Sem., N. Y., Colomb., B.A., 1923, M.A., 1924, Ph.D., 1931; G. T. S. 1929, S. T. B., 1933, S. T. M., 1934; Union Sem., S.T.M., 1932. D—Dec., 1929, Bp. Lloyd, P—June, 1932, Bp. Gilbert.
- HARDY, Francis Whittle.** Died February 22, 1935. For data see Edition 1932.
- HARDY, John William** (E. C.), Creswell, N. C.—D- and P-in-C. Chr. Ch., Creswell, S. Andrew's, Columbia, and Galilee Mssn. and Sch., Lake Phelps, June, 1934—. b. Seven Springs, N. C., Mar. 8, 1908; s. William Lant Hardy and Enla (Barwick). Moss Hill Sch.; Wm. and Mary Coll., 3 yrs.; V. T. S., 1934. D—June, 1934, P—Feb., 1935, Bp. Darst.
- HARDY, Samuel Stuart** (O.), 339 Lafayette St., Marion, O.—R. S. Paul's Ch., May, 1927—. b. London, Ont., Can., Apr. 22, 1886; s. Edward Hardy and Jennette (Devine). Un. Western Ont., B.A.; King's Coll., M.A.; Huron Coll., L.Th. D—1909, P—1910. Bp. of Huron, m. Ethel May Thompson, London, Ont., Aug. 14, 1913. Cur. to Very Rev. Dean Davis, London, Ont.; Cur. Toronto, Can.; Rural Dean Huron Deanery; Mem. Exec. Com., Dio. Huron; Mem. Ch. Pension Fund Cmssn., Dio. O.
- HARE, Marmaduke** (Ia.), 15 West 11th St., N. Y. C.—Dean Emer. Trin. Cathd., Davenport, Ia., 1928—. b. Knottingley, Yorkshire, Eng., Apr. 6, 1856; s. Rev. Robert Henry Hare and Margaret (Leighton). Hull Medical Sch., M.D., 1875; King's Coll., London, 1878; Dorchester Theol. Coll. (Oxon), 1879; Sea., D.D., 1922. D—1879, Bp. MacKarness, P—1881, Bp. W. W. Jones, m. Anna Frances Lyster, Saddle Lake, Mich., June 28, 1910. Asst. Woodstuck; Inc., Salt River; Chapl. H. M. B. Forces, S. A., 1880-84; Asst. Batsea, London, 1884-85; Vic. Clay Hill, London, 1885-89; Vic. Chr. Ch., Watney St., London, 1889-92; R. Bow and Surrogate, London, 1892-98, all in England; M-in-C. S. Paul Ch., Albany, N. Y., 1889; Asst. S. Geo. Ch., Toronto, Can., 1900-04; R. All SS. Ch., New Milford, Conn., 1904. Dean Trin. Cathd., Davenport, Ia., 1907-28. Chrmn. Bd. Domes. and For. Mssns.; Trustee S. Luke Hosp., Davenport, Ia.; Dep. Gen. Conv., 1910, 13, 19.
- HAREWOOD, James DaCosta** (Pa.), Chicago, Ill. Non-Par.—. b. Barbados, W. I., Nov. 29, 1872; s. Joy Harewood and Elizabeth (Sheete). Tem. Coll.; Phil. Div. Sch. D—1908, P—1909, Bpp. Whitaker and Smith, m. Eugenie Weeks, Dec. 6, 1904. R. S. Mich. and all Angels Ch., Phila., Pa.; Ch. S. John the Divine, Phila., Pa., 1920.\*\*
- HARGATE, George Russell** (O.), Port Clinton, O.—R. S. Thomas Ch.—. Bex. D—June, 1932, P—Feb., 1933, Bp. Rogers.\*
- HARGRAVE, William Loftin** (S. Fla.), Church St., Cocoa, Fla.—P-in-C. S. Mark's Ch., July, 1932—. b. Wilson, N. C., Nov. 10, 1903; s. Benjamin Worthington Hargrave and Frances Lenox (Daniel). Atlanta Law Sch., L.B.; Emory Un.; DuBose Meml. Sch.; V. T. S., B.D., 1932. D—June, 1931, P—June, 1932, Bp. Wing.
- HARGIS, William Martin** (W. Mo.), 337 Calhoun St., Chillicothe, Mo.—R. Gr. Ch., 1934—. D—Sept., 1933, P—May 7, 1934, Bp. Spencer.\*
- HARKINS, Raymond James** (Md.), 32 Main St., Westernport, Md.—R. S. James' Ch., 1929—. b. Cuyahoga Falls, O., Aug. 30, 1895; s. James C. and Cassie (Gartley) Harkins. Pub. and H. Schs., Cuyahoga Falls; Ken., B.Ph.; Bex., 1921. D—1921, Bp. W. A. Leonard, P—1922, Bp. F. DuMoulin, m. Lillian Elva Keay, June 19, 1926. R. Chr. Ch., Kent, O.; R. S. John's, Donora, and Trin., Monessen, Pa., 1925-26; R. S. Mark's Ch., Pittsburgh, Pa., 1926-29.\*
- HARKNESS, Lawrence A.** (N. Y.)—Non-Par.—. b. Brooklyn, N. Y., Sept. 23, 1880; s. George A. Harkness and Mary (Buckham). Ham. Coll., A.B., 1903; N. Y. Law Sch., LL.B., 1905; G. T. S., 1908-10. D—1910, P—1911, Bp. Burgess.\*
- HARMAN, Bryant Gray** (N. H.), 505 West 8th St., Plainfield, N. J.—Non-Par.—. b. N. Y. C., Nov. 1, 1878; s. John F. Harman and Amelia (Gray). H. Sch., Plainfield, N. J.; Lawrenceville Sch., N. J., 1898; Princ.; Colo. Coll.; Sewanee, 1905. D—Nov., 1905, P—June, 1906, Bp. Olmstead. P-in-C. S. Stph. Ch., Colebrook, N. H., 1920-33; Asst. Chr. Ch., Cambridge, Mass., 1933.
- HARMANN, William Eugene** (Minn.), Litchfield, Minn.—R. Trin. Ch., 1918—. b. Litchfield, Minn., Dec. 28, 1879; s. John Harmann and Mary (Sander). Sea., 1908. D—1907, P—1908, Bp. Morrison, m. Anna M. Hokanson, Jan. 27, 1909. S. Joh. Ch., Aitkin, Minn.; R. S. Pet. Ch., Duluth, Minn., 1908-18. Secy. Stndg. Com.; Chrmn. Bd. Rel. Educ., Dio. Duluth; Mem. Bp. and Directorate, Mem. Cmssn. Evangelisms and Rural Work, Dio. Minn.\*
- HARMON, J. P.** Died Feb. 27, 1934. For data see Edition 1932.
- HARP, Reno Sheffer, Jr.** (Md.), West River, Md.—R. Chr. Ch., Apr. 1930—. b. Frederick, Md.; s. Reno Sheffer Harp and Bessie Dell (Zentz). Boys H. Sch., Frederick; John Hop., B.A.; Union Theol. Sem., 1926, B.D., 1929. D—June, 1929, Bp. Murray, P—Apr., 1930, Bp. Helfenstein, m. Ruth Cline, Sept. 5, 1929; c., son, 3rd. D-in-C. Chr. Ch., West River, Md.
- HARPER, Andrew** (R. I.), 130 Ohio Ave., Providence, R. I.—Retired—. S. Stph.; Sea. D—1888, Bp. Welles, P—1892, Bp. Gilbert. R. S. Luke Ch., Hastings, Minn.; S. Joh. Ch., Whitesboro, N. Y.; Chr. Ch., Bayfield, Wis.; S. Pet. Ch., Neligh, Neb.; Chr. Ch., Schenectady, N. Y.; Chr. Ch., Springfield, Mo.; R. S. Mich. Ch., Brattleboro, Vt.; R. Chr. Ch., Madison, Ind.; R. Chr. Ch., and All SS. Chap., Red Hook, N. Y. R. S. Jas. Ch., Mansfield, Pa.; R. Gr. Meml. Ch., Phillipsdale, R. I.\*
- HARPER, Emile Sherwood** (Cal.), 2407 Octavia St., San Francisco, Cal.—Non-Par.—. b. San Francisco, Cal., Aug. 2, 1878; s. Henry Payler Harper and Fanny Ellison (Tobias). Stanford, 1900-01; Sewanee, 1904. D—1904, P—1905, Bp. Tuttle, m. Grace Anna Lidford, Brooklyn, N. Y., April 6, 1910. Cur. Cathd., St. Louis, Mo., 1904-06; Cur. Calv. Ch., Memphis, Tenn., 1907-08; Mssy. Dyersburg, Tenn., 1908-09; R. Indiana, Pa., 1909-10; All SS. Ch., Brooklyn, N. Y., 1910-31; Chapl. 2nd Pioneer Inf. (14th Reg. N. Y. N. G.); Chapl. 105th Field Art., A. E. F.; Divisional Chapl. 27th Div., N. G., N. Y.\*
- HARPER, Howard Vincent** (O.), 24 John Brown St., Hudson, O.—R. Chr. Ch., Jan., 1933—. b. Kenton, O., June 1, 1904; s. Earl Vincent Harper and Grace (Howard). H. Sch., Kenton; Ken., Ph.B., 1927; Bex., B.D., 1930. D—June, 1930, P—May, 1931, Bp. Rogers. Vic. S. Ste-

- phen's, Reno, Nev., and In-C. Ch. Stdts. work, *Un. Nev.*, 1930-31; *R. Gr. Ch. So. Cleveland, O.*, 1931-33.
- HARPER, John Mitchell** (N. J.), Gladstone, N. J.—R. S. Luke Ch., 1905—. b. Terre Haute, Ind., Mar. 22, 1873; s. Horatio N. Harper and Laura (Miller), De Pauw Un., B.A., 1899; Yale, M.A., 1903; G. T. S., 1902. D—1902, Bp. Francis, P—1903, Bp. C. B. Brewster, acting for Bp. Francis. m. Cornelia Wright, N. Y. C., June 22, 1904. *Cur. Chr. Ch., New Haven, Conn.*, 1902-03; *R. S. Paul Ch., Columbus, Ind.*, 1903-04. *Pres. Bd. Educ.*, 1912—; *Mem. Bd. Mssns.*, 1915-23; *Mem. Cathd. Chap.*, 1923—; *Cathd. Fndn.*, 1923—; *Dioc. Bd. Rel. Educ.*, 1923—; *Exam. Chapl.*, 1928—, *Cmssn. on Ch. Arch.*, 1918—; *Judge for Trial Court*, 1919—, all *Dio. N. J.*
- HARPER, Ralph Moore** (Ma.), 231 Bowdoin St., Winstrop, Mass.—R. S. Joh. Ch., 1914—. b. Kinston, N. C., Jan. 6, 1882; s. James Warren Harper and Claudia Winifred (Moore), *Un. N. C.*, Ph.B., 1904; *Harv.*, S.T.B., 1909; E. T. S., 1909. D— and P—1910, Bp. Lawrence. m. Elsie Wulbern, Oct. 15, 1914. *Cur. S. Paul Cathd., Boston, Mass.*, 1910-14.\*
- HARPER, William N.** (N'k), 68 Storms Ave., Jersey City, N. J.—R. Ch. of Incarn., Storms Ave.—. b. N. Y. C., Mar. 2, 1885; s. Isaac W. Harper and Fannie (Avant), D. W. C. H. Sch., N. Y., M.D.; *Long Island Coll. Hosp.*, Bp. Payne Div. Sch., 1918. D—1917, P—1918. m. Rosa E. Smith, Dec. 26, 1912. R. S. Mary Ch., Belhaven, N. C.; P-in-C. Gd. Shpd. Ch., Lynchburg, and S. Phil. Ch., Bedford, Va., 1923.\*\*
- HARRIMAN, Charles Conant** (A.), 105 State St., Albany, N. Y.—R. S. Pet. Ch., 1912—. b. Somerville, Mass., June 2, 1876; s. Charles Franklin Harriman and Mary White (Conant), *Harv.*, B.A., 1897; E. T. S., B.D., 1905. D—1905, Bp. Lawrence, P—1905, Bp. Greer. m. (1) Edith Lee Wells, N. Y. C., Nov. 21, 1908; (2) Mary Hilliard Phillips, Framingham, Mass., Jan. 18, 1916. *Cur. S. Geo. Ch., N. Y. C.*, 1905-07; R. S. Ann's Ch., Morrisania, N. Y., 1907-12. *Chrmn. Dioc. Ch. Pension Fund Com.*; *Trustee Dio.*; *Pres. Stndg. Com.*, *Dio. A.*; *1st Vice-Pres. Bible and Common Pr. Bk. Soc. of Albany*; *Trustee William Crosswell Doane Fund*; *Pres. Albany Torch Club*, 1933-34.
- HARRIMAN, Charles Jarvis** (Pa.), 33rd and Clearfield Sts., Phila., Pa.—R. S. Jas. the Less, 1924—. b. Portland, Conn., Nov. 17, 1884; s. Rev. Frederick William Harriman and Cora Elizabeth (Jarvis), *Trin.*, B.A., 1905; *Berk.*, 1908. D—1908, P—1909, Bp. Brewster. m. Kathryn Cocroft, Apr. 24, 1920. *Grad. study*, 1910-11. *Jr. Asst. All SS., Worcester, Mass.*, 1909; P-in-C. S. Phil., Putnam, Conn., 1912-17; *Cur. S. Stph. Ch., Providence, R. I.*, 1917-18; *Chapl. (1st Lieut.) U. S. Army, 73rd Inf., 12th Div.*, 1918-19; *Cur. S. Stph. Ch., Providence, R. I.*, 1919; *R. S. Paul Ch., Portsmouth, R. I.*, 1920-24.
- HARRINGTON, Frank Pearce.** Died July 28, 1934. For data see Edition 1932.
- HARRINGTON, Homer R.** (N. D.), Box 173, Grand Forks, N. D.—R. S. Paul's Ch., July, 1930—*Dioc. Secy.*—. b. Jamestown, N. D., July 2, 1890; s. Roscoe Judson Harrington and Mary (Marat). *Gram. and H. Schs.*, Jamestown; *Sea. D—Nov.*, 1922, P—Dec., 1922, Bp. J. P. Tyler. m. Elizabeth D. Huntley, Oct. 5, 1922. *Archd. Indian Affairs, N. D. Cler. Dep. Gen. Conv.*, 1931.\*
- HARRIS, Bravid Washington** (S. V.), 332 Kent St., Norfolk, Va.—R. Gr. Ch., June, 1924—. b. Warrenton, N. C., Jan. 6, 1896; s. Bravid Washington Harris and Margaret O. Harris. S. Augustine Sch., Raleigh, N. C.; Bp. Payne Div. Sch., 1922. D—1921, P—1922, Bp. Delany. m. Flossie Mae Adams, May 23, 1918. P-in-C. All SS. Ch., Warrenton, N. C., 1922-24.\*
- HARRIS, Cranswick de Lancelot** (Mar.), 1307 N. Wisconsin St., Racine, Wis.—*Loc. Ten. Holy Innoc. Ch.*—. b. Caming, Nova Scotia, Can., 1882; s. John Clark Harris and Emma Louise (Smith). *King's Co., Acad.*; *Un. Manitoba*; *Un. Sask.*; S. John's Un.; *Emmel. Coll., Sask.* D—1912, P—1915, Bp. J. D. Morrison. R. Trin. Ch., Park Rapids, Minn., 1912-19; *Cur. and Head Vis. Dept.*, and *Supv. Men's and Boys' Work, S. Paul Cathd., Detroit, Mich.*, 1919. *Active Camp Spkr.*, L. L. Bonds; *Active in Flu Ep.*; P-in-C. S. Lydia's Ch., Brooklyn, N. Y.\*\*
- HARRIS, Charles, Jr.** (Neb.), 1420 15th St., Central City, Neb.—R. Chr. Ch., Central City, In-C. Indian Work, Genoa Gov. Sch., *Vic. Silver Creek and Fullerton, July, 1930—*. b. Kingston, Ont., Can., Feb. 28, 1884; s. Charles Daniel Harris and Laura Letitia (Milligan). *Ken. Coll.*; *Bex. Sem.*, 1913. D—1913, Bp. Vincent, P—1914, Bp. Leonard. m. Pauline Dortha Fedderson, Sapulpa, Okla., Feb. 22, 1916; c. three. *Mssy. Gd. Shpd., Sapulpa, Okla.* P-in-C. *Riverside, Northumberland and Seltingrove, 1919-21*; *R. Ch. Ho. Comf., Cleburne, Tex.*; *R. S. Luke Ch., Denison, Tex.*; P-in-C. *Mssns. Plainview, Canyon, Dalhart, Tex.*, 1928-30.\*
- HARRIS, Cyril Beverly** (R. I.), Annandale-on-the-Hudson, N. Y.—*Prof. English, Bard Coll.*, Sept., 1934—. b. Nova Scotia, Can., May 5, 1891; s. George Dowe Harris and Susan Wilmot (Owen). *Harv.*, A.B., 1913; G. T. S., 1916, B.D., 1917. D—1916, Bp. Lawrence, P—1917, Bp. C. D. Williams. m. Emily L. Loman, 1919; c. son, daughter. *Asst. S. Andr. Ch., Ann Arbor, Mich.*; *Civ. Chapl., Camp Hancock, Ga.*, Apr.-July, 1918; *Chapl. U. S. A.*, Aug., 1918-Feb., 1919; P-in-C. *Ch. Students, Corn. Un.*, Ithaca, N. Y., 1919-24; R. Trin. Ch., Tiverton, R. I., 1924-26; *Asst. Prof. English, Brown Un., Providence, R. I.*, 1926-34.
- HARRIS, Edward Bledsoe** (W.), 3634 Albemarle St., Washington, D. C.—*Asst. S. Alban's Ch.*, June, 1933—. b. Past Christian, Miss., Jan. 25, 1897; s. Rev. John Augustus Harris and Ellen Coley (Easter). *St. Alban's Sch., Washington*; *Un. So., A.B. (optime merens)*; *Ecole Libre des Sciences Politiques, Paris*; V. T. S., 1932. D—May, 1932, P—June, 1933, Bp. Freeman.
- HARRIS, George D.** Died May 24, 1933. For data see Edition 1932.
- HARRIS, George Hazlehurst** (S. C.), Hagood, S. C.—R. Ascen. Ch., Hagood, and Ho. Cross, Stateburg, Oct., 1930—. b. Macon, Ga., Sept. 20, 1902; s. M. W. Harris and Sarah H. (Hazlehurst), H. Sch., Macon, Ga.; *Sewanee, B.A.*, 1924; V. T. S., B.D., 1927. D—1927, P—1928, Bp. Mikell. m. Elizabeth Anthony Williams, Stateburg, S. C., 1934. P-in-C. N. E. Ga. *Mssns.*, 1928-30.
- HARRIS, George Vernon** (Tex.), 701 Newning St., Austin, Tex.—*Retired—*. b. Vicksburg, Miss., Mar. 3, 1895. *Millsaps Coll., B.A.*; *Un. So.*, B.D., 1918. D—1918, Bp. Mikell P—1920, Bp. Bratton. m. Helen Willits, June, 1924; c. son, 1930. S. Mark Ch., La Grange, Ga.; R. Epiph. Ch., Flagstaff, Ariz.; *Cur. S. Paul's, Lubbock, Tex.*, 1925-26. R. Epiph. Par., Calvert, Tex., 1926.
- HARRIS, Gibson William** (N. Y.), 17 Ellis Place, Ossining, N. Y.—R. Trin. Ch., 1907—. b. Albion, Ill.; s. George Harris and Catherine (Smith). *Ind. Un.*; *Key.*, B.A., 1889; G. T. S., 1892; N. Y. Un., M.A. D—1892, Bp. Potter, P—1893, Bp. Leonard. m. Helen Taylor Markham, 1906. *Chr. Ch., Oberlin, O.*, 1892-93; S. Ann Ch., Morrisiana, N. Y. C., 1893-1907. *Author: "The Catechism Explained"* (1899).
- HARRIS, Herbert Vernon** (L. A.), 650 N. Berendo St., Los Angeles, Cal.—R. Trin. Ch., 1924—. b. Warrenton, Va., May 30, 1887; s. Herbert Vernon Harris and Pauline G. (Styles). *Kelham Theo. Sem., Newark-on-Trent, Eng.*; *Un. Cal.*, A.B. D—1913, P—1914, Bp. Dio. L. A. m. Laura Eloise Higgins, 1915. D. Brawley and Imperial *Mssns.*, Cal., 1913-14. P-in-C. All SS., Brawley, Cal., 1914-15. P-in-C. *Trin. Mssn.*, Orange, St. George's *Mssn.*, El Toro, Cal., 1915-21. R. Emmel. Ch., Grass Valley, and Trin.

- Ch., Nevada City, Cal., 1921-24. Stdt. Pastor, Un. Cal., 1924-31; Stdt. Advisor, L. A. Jr. Coll., 1929-33. Secy. Convoc. Los Angeles, 1915-21. Chrmn. Publ. and Ed. Dio. Paper, Dio. Sac., 1921-24. Mem. Exec. Coun. of Dio., 1923-24. Secy. Dioc. Conv. Sac., 1923-24; Chrmn. Dept. Christian Educ., Dio. L. A., 1930—.
- HARRIS, Jackson Harold** (Ga.), 1018 Telfair St., Augusta, Ga.—R. Ch. Atone., 1923—, and Vic. Chr. Ch., 1927—. b. Los Angeles, Cal., May 1, 1881; s. Rev. George Alfred Harris and Emma Charity (Foster). H. Sch.; Grad. Coll. work under Priv. Tutor; South. Baptist Theol. Sem., 1917, Th.G. D.—1923, P.—1923, Bp. Reese. m. Helen May Hargreaves. 1910. Baptist minister. Editor, "The Church in Georgia."
- HARRIS, Jerome**, 252 W. 74th St., N. Y. C.—Asst. S. Ignatius Ch.—. Sometime R. S. Paul Ch., Brooklyn, N. Y.; Chr. Ch., New Haven, Conn.\*\*
- HARRIS, John Upham** (N. H.), Hanover, N. H.—R. S. Thos. Ch., Apr., 1931—. b. Lake Forest, Ill., Aug. 31, 1901; s. John Francis Harris and Gertrude Burbank (Upham). Fay Sch., and S. Mark's Sch., Southboro, Mass.; Harv., A.B., 1924; E. T. S., B.D., 1927. D—June, 1927, P—June, 1928, Bp. Slattery. m. Katrina Trask Sturges, June 29, 1927; c., son, Jr.; daughters, two. Vic. S. Geo. Ch., Lee, Mass., 1928-31.
- HARRIS, L. Herdman III** (P.), St. Luke's Rectory, 171 Pearl St., Pittsburgh, Pa.—R. S. Luke's Ch., Mar., 1931—. b. Pittsburgh, Pa., Mar. 30, 1903; s. Charles Francis Harris and Anna (Baltzell). Peabody H. Sch.; Carnegie Inst. Tech., Engineering, B.S., 1925; E. T. S., B.D., 1928. D—July, 1928, P—Dec., 1928, Bp. Mann. m. Mary Grace Rugh, April 13, 1931. Vic. Ch. Transf., Clairton, Pa., 1928-31.\*
- HARRIS, Leon Preston** (Mil.), Iolani School, Nuuanu and Judd Sts., Honolulu, Hawaii—Instr. in H. Sch. English, Sacred Studies, Forensics, Iolani Sch., Aug., 1933—. b. Murphysboro, Ill., June 1, 1906; s. Rev. Henry Harris, Ph.D., and Nellie (West). H. Sch., Anderson, Ind., 1926; Cincinnati summer sch., Soc. Serv., 1932; Ind. Un., B.A., 1930; Nash., 1933, B.D., 1934. D—May, 1932, P—June, 1933, Bp. Ivins.
- HARRIS, Odell Greenleaf** (N. C.), P. O. Box 157, Warrenton, N. C.—P—in-C. All SS. Ch., June, 1933—. b. Ridgeway, N. C., Sept. 3, 1903; s. Robert Lee Harris and Susanna (Russell). S. Anna's Par. Sch., Littleton, N. C.; Henderson Inst.; S. Augustine's Coll.; Bp. Payne Div. Sch., 1933. D—June, 1933, P—June, 1934, Bp. Penick. m. Lizzie Elnora Henderson, Aug. 5, 1928; c., son, Jr.
- HARRIS, Percy S.** (Mil.), 715 39th St., Milwaukee, Wis.—Non-Par.—.\*\*
- HARRIS, Reginald Mitchell** (Neb.), Falls City, Neb.—R. S. Thomas Ch.—. D—, P—June, 1933, Bp. Shaylor.\*
- ✚**HARRIS, Rt. Rev. Robert LeRoy**, Point Loma, Cal.—Resigned Bp. Dio. Mar., 1929—. b. Cleveland, O., Feb. 12, 1874; s. E. Clark Harris and Susan Ann (Shaw). Ken., Ph.B., 1896, M.A., 1911, D.D., 1918; Bex., 1899. D—1899, P—1900, Bp. Leonard. Con. Bp. Feb. 7, 1918, by Bpp. Tuttle, Leonard, White, Williams, Reese, Du Moulin, Thorneloe (Archbishop of Ont.). m. (1) Kathryn M. Brandon (died 1908); (2) Mrs. Annie R. Macomber, 1911. R. Calv. Ch., Toledo, O., 1899-1901; R. S. Paul Ch., Newport, Ky., 1901-04; R. Gr. Ch., Avondale, Cincinnati, O., 1904-06; S. Mark Ch., Cheyenne, Wyo., 1906-09; R. S. Mark Ch., Toledo, O., 1909-18; Bp. Coadj., Marquette, 1918-19; Bp. Marquette, 1919-29. Pres. Bp. Coun. of Adv., Wyo. D. Dep. Gen. Conv., O.; Trust. Ken. Coll.; Mem. "Sons of Amer. Revolution"; Rotary Club and Delta Tau Delta; Mem. Com. of 100 for War Activities; Exec. Com. of Red Cross, Toledo, O.; Mason, 33°.\*
- HARRIS, Robert Van Kleeck**, 152 Holabird Ave., Winsted, Conn.—R. S. Jas. Ch., 1915—Archd. of Litchfield Co., 1931—. b. Flatbush, N. Y., June 23, 1868; s. Thos. R. Harris and Margaret S. (Van Kleeck). Colomb., B.A., 1889; G. T. S., B.D., 1892. D—1892, Bp. H. C. Potter, P—1892, Bp. Brewer. m. Anna Charlotte Van Doren, N. Y. C., June 5, 1894. Mssy. Marysville, Townsend and Boulder, Mont., 1892-93; S. Mark's Ch., Anaconda, Mont., 1893-95; R. Emmel. Ch., Miles City, Mont., 1895-96; Zion Ch., Manchester, Vt., 1897-99; Chr. Ch., Red Hook, N. Y., 1899-1912; S. Paul Ch., Bantam, Conn., 1912-15. Asst. Secy. N. Y. Dio. Conv., 1900-09; Secy. Litchfield Co. Archdy., 1916-31. Author: "Fiftieth Anniversary of Christ Church, Red Hook, N. Y.": "Memorial Sermon on the Life of Ella Mooney."
- HARRIS, Reuben R.** Died June 11, 1933. For data see Edition 1932.
- HARRIS, Samuel H. B.** (Cuba), 'Barranquilla, Columbia, S. A.—. b. Lacona, Ia., May 26, 1873; s. Rev. Daniel Harris and Lydia Reed Harris. Monmouth Coll.; Medico Ch. Coll., Phila., M.D., 1899, D.D.S., 1903; Un. So.; G. T. S.; Phil. Div. Sch. D—1915, Bp. H. R. Hulsey. m. Beatrice P. Fraser, June 3, 1903. Asst. Ch. Transf., Phila., Pa.; Dean Bible Inst., San Jose, Costa Rica, 1926. War service.\*\*
- HARRIS, Thomas Leonard** (Pa.), 330 So. 13th St., Phila., Pa.—R. S. Luke and The Epiph. Ch., Sept., 1933—. b. Chingford, Eng., Sept. 18, 1901; s. Leonard Charles Harris and Harriet (Ellis). King's Sch.; Cambridge, M.A.; Union Theol. Sem. D—June, 1925, Bp. of Southwell, Eng., P—Jan., 1927, Bp. Page. m. Leonora Mauldin Roper, Sept. 30, 1925; c., sons, two. Asst. R. S. Andrew's, Ann Arbor, Mich., 1926-30; Advisor, Religion, Harvard, 1930-33. Publications: "Christian Public Worship, Its History, Development, and Ritual for Today" (1928).
- HARRIS, Thaddeus William**, 102 Church St., Winchester, Mass.—Retired—. b. Cambridge, Mass., Jan. 19, 1862; s. Charles Harris and Sarah Elizabeth (Hovey). Harv., A.B., 1884, A.M., 1885, Ph.D., 1890. D—1907, P—1909, Bp. E. M. Parker. m. Winifred Parker, June 20, 1894. Cur. Trin. Ch., Claremont, N. H., 1907-08; All SS. Ch., Littleton, N. H., 1908-15; Dist. Secy. Northern Dist. N. H., 1913-15; S. Paul's Ch., Bantam, and Trin., Milton, Conn., 1915-18; Master S. Paul's Sch., Concord, N. H., 1918-22; Gr. Ch., E. Concord, N. H., 1918-19; Vic. S. Paul's Chap., Millville, and S. John's, Dunbarton, N. H., 1919-22; Trin., Tilton, and S. Jude's, Franklin, N. H., 1922-30. Mem. Joint Com. on Lectionary, 1912-28; Secy. same, 1915-28; Exam. Chap. Dio. N. H., 1913-15, 19-30. Author: "The Life and Work of Jesus Christ our Lord."\*
- HARRIS, Thomas Richard** (Mil.), 519 Hartwell Ave., Waukesha, Wis.—R. S. Matthias Ch., 1923—. b. Milwaukee, Wis., Aug. 20, 1895; s. Joseph Thompson Harris and Constance M. (Williams). Pub. Sch.; Racine Coll.; Nash. Prep. Sch.; Nash., 1921. D—1921, P—1922, Bp. Wm. W. Webb. m. Theresa Louise Schwaders, July 19, 1917.
- HARRISON, Alfred Gethyn** (Colo.), Green Cove Springs, Fla.—Retired, Dec., 1926—. b. Cuttack, India, Dec. 5, 1855; s. Richard Pryce Harrison, C.S.I., and Harriette (Cheke). D—1895, P—1895, Bp. Nicholson. m. Jennie Peterson, Black Earth, Wis., Dec. 5, 1888. S. Joh. Ch., Mauston, Wis., 1895-98; S. Mark Ch., Waupaca, Wis., 1898-1901; S. Joh. Ch., Portage, Wis., 1901-05; S. Joh. Ch., Albuquerque, N. M., 1905-07; S. Thom. Ch., Alamosa, Colo., 1907-09; S. Stph. Ch., Longmont, Colo., 1909-14; Vic. S. Paul Ch., Central City, and Gr. Ch., Georgetown, Colo., 1911-19; R. S. Luke's, Denver, Colo., 1919-26.\*
- HARRISON, Benjamin Inabnit** (Ma.), 28 Brimmer St., Boston, Mass.—R. Ch. of the Advent, Oct., 1934—. b. Tuscaloosa, Ala., July 8, 1902; s. James Inabnit Harrison and Elloie Evans (Powers). Pub. Schs., Tuscaloosa; Un. Sorbonne, Paris, summer, 1921; Un. Ala., A.B., 1922; Harv., M.A., 1926; E. T. S., second semes-



- ter, 1926-27; V. T. S., 1928-30; G. T. S., Grad., 1930-31. Phi Beta Kappa. D—May, 1931, Bp. S. G. Babcock, P—Nov., 1921, Bp. Sherrill. Assoc. Prof. Romance Lang., Un. Ala.; Cur. Ch. of Advent, Boston, Mass., 1931-34.
- HARRISON, Carter Henry**, Lawrence, Kan.—In-C. Trin. Ch.—. b. Cartersville, Va., 1902; s. Edward Jacquelin Harrison and Jane (Thompson). Coll., Wm. and Mary; Colmb.; Union Theol. Sem., 1926-27; V. T. S., 1926. D—June, 1926, P—June, 1927, Bp. W. C. Brown. P-in-C. S. Paul's Ch., Brookings, S. D., 1929. Secy. for Coll. work, Prov. six, 1930; Chrmn. Dept. Publ.; Exam. Chapl.; Mem. Rural Cmssn.; Mem. Cmssn. on Evangelism, all Dio. S. D. Managing Ed. "The South Dakota Churchman," 1930.\*
- HARRISON, Charles Alonzo**, 18 Jasper St., Charleston, S. C.—Secy. Coun. of Colored Churchmen—, b. Lynchburg, Va., Apr. 1, 1866; s. Leander Harrison and Martha Ann (Rogers). Lincoln Un. (Pa.), B.A., M.A.; Bp. Payne Div. Sch., 1914. D—1913, P—1914, Bp. Tucker, m. Hallie J. Perkins, 1890. In-C. Gd. Shpd. Chap., Lynchburg, Va.; R. S. Mark's Ch., Charleston, S. C., 1918.\*\*
- HARRISON, Charles Harold** (Pa.), Lockport, N. Y.—Oblate of Mt. Calvary—, b. Toronto, Ont., Mar. 8, 1897; s. Charles and Ellen Louise (Crowforth). Harrison. Genesee Westl. Sem.; Phil. Div. Sch., S.T.B. and S.T.M.; Un. Chicago, Ph.D. D—June, 1928, P—May, 1929, Bp. Garland.\*
- HARRISON, George Hendree** (Fla.), 700 N. Spring St., Pensacola, Fla.—R. Chr. Ch., 1921 —. b. Atlanta, Ga., Sept. 2, 1876; s. Zaddock Daniel Harrison and Laura (Hendree). Ga. Tech., B.S. in M.E., 1895; Un. So., G.D., 1901; Un. Ga., D.D., 1926. D—1901, P—1902, Bp. C. K. Nelson. m. Ethel Watt, Griffin, Ga., Sept. 4, 1904; c., sons, three. Asst. Chr. Ch. Par., Macon, Ga., 1901-02; R. S. Geo. Par., Griffin, Ga., 1902-05; Gr. Ch., Ocala, Fla., 1905-08; S. Mary Par., Jacksonville, Fla., 1908-15; S. Mark Par., Gastoria, N. C., 1915-17; Calv. Par., Ashland, Ky., 1917-19; S. Ann's Par., Nashville, Tenn., 1919-21. Bd. of Trust. Un. So., Dio. Lex., 1918-21; Dio. Fla., 1927-33; Mem. Exec. Coun., 1925-33, and Exam. Chapl., 1928 —, Dio. Fla. Dep. Gen. Conv., 1919, 22, 25, 28. Exam. Chapl., Dio. Lex., 1917-19.
- HARRISON, John T.** Deceased. For data see Edition 1932.
- HARRISON, Lewis Carter** (Va.), Brook Hill, Va.—R. Emmel. Ch., 1923—, b. Richmond, Va., Dec. 3, 1878; s. Peachey Gessner Harrison and Julia Wood (Riddick). Un. Va., B.A., 1902; V. T. S., 1907. D—1907, P—1908, Bp. Gibbons. m. Ellen Harrison Robertson, Richmond, Va., Oct. 2, 1912. Mssy-in-C. Upper and Lower S. Sph. and Wicomico Par., Northumberland Co., Va., 1907-10; Cur. Trin. Ch., Buffalo, N. Y., 1910-12; R. S. Matthias Ch., E. Aurora, N. Y., 1912-16; S. Dav. Ch., Austin, Tex., 1916-23; Secy. Dio. Tex., 1918-19; Del. Gen. Conv., 1922; Del. Synod, 1921, 22, 23; Mem. Dioc. Com., 1920-23, Mem. Exec. Com., D. M. S., Dio. Va., 1925—.\*
- HARRISON, McVeigh, O. H. C.** (Tenn.), West Park, N. Y.—Holy Cross Monastery—, b. Hannibal, Mo., Feb. 8, 1878; s. Wm. Preston Harrison and Nancy Marshall (Bullock). Un. So., M.A.; Wash. Un., LL.B.; G. T. S., B.D., 1906. D—1906, P—1907, Bp. Tuttle. Professed Mem. O. H. C., 1910. Mssy. Pendembu, Liberia, W. Africa, 1925.
- HARROWELL, Thomas Newman** (C.), 5429 Ingleside Ave., Chicago, Ill.—Retired, Dec., 1930—. D—1899, P—1900, Bp. Qu-App. Vic. S. Mary Ch., Whitewood, N. W. Can., 1900-03; Mssy. at Frankton, Ont., 1903-06; S. Joh. Ch., Harbor Springs, Mich., 1906-08; Ch. Ho. Nativ., Chicago, Ill., 1908-18; S. Jos. Ch., Chicago, Ill., 1918-27; Ho. Cross Immel. Ch., Chicago, Ill., 1927-30. Fellow Soc. of Oriental Research.\*
- HARROWER, Peter Pascal** (N. Y.), 1718 Richmond Terrace, West New Brighton, N. Y.—R. Emer., Ascen. Ch., 1928—. b. Cambridge, N. Y., Aug. 6, 1850; s. Peter Harrower and Mary (Simonds). Colmb., M.A.; Drew Theol. Sem. D—1881, P—1882, Bp. Doane. m. Harriet D. Ramsey, 1885. R. Ascen. Ch., West New Brighton, N. Y., 1884-1928. Hon. Canon Cathd. S. Joh. the Divine, N. Y.\*\*
- HARRY, Ernest J.** (Pa.), Oaks, Upper Providence, Pa.—In-C. S. Paul's—.\*\*
- HART, Earl Ray** (N. Ind.), The Rectory, "Cloister Close," Michigan City, Ind.—R. Trin. Ch., Dec., 1927—. Dioc. Rgstr., 1928—. Dean Calumet Dnry.—, b. Terre Haute, Ind., July, 1890; s. Samuel Henry Hart and Evalyn Stella (Pearce). Queen Ann Sch., Seattle, Wash.; Un. Wash., 1915, LL.D., 1923; W. T. S. (Pgh.), 1923. D—Dec., 1923, P—1924, Bp. Alex. Mann. m. Elizabeth Margaret Rothenhoefer, July, 1918. In-C. S. Geo. Ch., Pittsburgh, Pa., 1921-25; R. S. Alban's Ch., Toledo, O., 1925-27. Mem. Dept. Rel. Educ., 1926-27; Eccl. Court, 1926-27; Alt. to Prov. Syn., 1926-27, all Dio. O.; Chrmn. Dept. Rel. Educ.—; Mem. Bp. and Coun., Dio. N. Ind.—; Dep. Gen. Conv., 1934.
- HART, Henry F.** (L. I.), Bayville, N. Y.—Non-Par.—.\*\*
- HART, John Robbins, Jr.** (Pa.), Rose Valley, Pa.—Mssy. and Lecturer, Oct., 1932—. b. Frankford, Pa., July 17, 1889; s. John Robbins Hart and Jane (Sheard). N. E. H. Sch., Phila.; Un. Pa., B.A., M.A., Ph.D., 1927; Phil. Div. Sch., B.D., 1915. D—1915, P—1916, Bp. Rhineland. m. Pauline Rodgers Sensenig, Nov. 5, 1919. Chapl. Un. Pa.; P-in-C. Transf. Chap., Phila., Pa.
- HART, Mark** (D.), Cass Lake, Minn.—Retired—, D—1878, Bp. Whipple. Red Lake Agency, Minn., 1878-80; Leech Lake, Minn., 1882-87; Red Lake, Minn., 1887-94; Ch. Epiph., Beau-lieu, Minn., 1894; S. Joh. and Gd. Shpd. Ch., Onigum, Minn.\*\*
- HART, Oliver James** (W.), 821 16th St. N. W., Washington, D. C.—R. S. John Ch., 16th and H St., June, 1934—. b. York, S. C., July 18, 1892; s. George Washington Seabrook Hart and Ellen (Hackett). Hob., A.B., 1913; G. T. S., 1916, S.T.B., 1923; Un. Theol. Sem., B.D., 1917; Un. Chattanooga, D.D., 1926. D—1916, Bp. Burch, P—1917, Bp. Gurry. m. Mary McCabe Mikell, July 20, 1921. Lay-R. and D. Ch. Gd. Shpd. Greenwood Lake, N. Y., 1915-17; Cur. S. Mich. Ch., Charleston, S. C., 1917-18; 1st Lieut. Chapl. U. S. A., 1918-19; Hdqtrs. Army Artillery, First Army, Feb.-April, 1918; Hdqtrs. Services of Supply, A. E. F., April-June, 1918; Fifth Field Artillery, 1918-19; Division Chapl., First Division, June-Oct., 1919. Asst. Min. S. Mich. Ch., Charleston, S. C., 1919-20. Chr. Ch., Macon, Ga., 1920-26; S. Paul's Ch., Chattanooga, Tenn., 1926-34; Dean Knoxville Convoc. Dep. Gen. Conv., 1925, 28, 31. Chrmn. Dept. Rel. Educ.; Chrmn. Exec. Com.; Exam. Chapl. all Dio. Tenn. Appleton Church Home; State Chapl. Amer. Legion, Dept. of Georgia, 1924. Author: "History of Christ Church Parish, 1825-1925."
- HART, Richard Franklin**, Died Aug. 10, 1934. For data see Edition 1932.
- HARTE, Henry Swinton** (C. N. Y.), 54 Burnside St., Lancaster, N. H.—, b. Sorel, Can., May 16, 1866; s. Henry Swinton and Anne Eliza (Boyd). Mont. Dioc. Theol. Coll. D—1895, P—1896, Bp. Dunn. m. (1) Anna M. Smith, June 25, 1890; (2) Martha Lane, July 9, 1908. Cur. All SS. Ch., Beebe Plain, P. Q., 1895-96; S. P. G. Mssy., S. Geo. de Beauve, Que., 1896-1900; R. S. Paul Ch., Ft. Fairfield, Me., 1900-05; Archd. Aroostook, Me., 1902-05; P-in-C. S. Paul Ch., Lancaster, N. H., and Dist. Secy. North N. H., 1905-08; R. Trin. Ch., Wethersfield, Conn., 1908-17; Secy. and Treas., Clericus Hartford, Archdy., 1909-16; Chrmn. Dio. Bd. Rel. Educ., 1916-20; Secy. Hartford Archdy., Conn., 1914-16; Archd. Hartford, 1916-19. R. S. Paul Ch., New Haven,

- Conn., 1918-23; R. Ch. of Saviour, Syracuse, N. Y., 1924-31.
- HARTER, Walter Griffith** (W. Mo.), 111 E. Broadway, Sedalia, Mo.—R. Calvary Ch., July, 1928— V. T. S., 1911; E. T. S., 1912. D—1911, Bp. R. H. Nelson, P—1912, Bp. Doane. m. Sara Frances Burns, Bristol, Pa., Sept. 21, 1916. Chicago Cathd. and City Mssn., 1912-13; Trin. Ch., Chicago, 1913-15; Assoc. R. S. Luke Ch., Kensington, Phila., Pa., 1915-16. Field Secy. Chicago Dioc. Soc. Serv. Cmssn., 1912-13; P-in-C. Webster, Groton, Britton, Bristol, all in S. D., 1916-18; R. Chr. Ch., South Barre, Mass., 1919-21; S. Paul Ch., Gardner, Mass., 1921-24; S. Augustine Ch., St. Louis, Mo., 1924-28. Mem. Exec. Coun., Dio. W. Mo.—\*
- HARTLEY, Henry Alexander Saturnin** (Ia.), 32 Sackville St., Port of Spain, Colony of Trinidad, B. W. I.—Non-Par.— b. Port of Spain, Trinidad, Dec. 18, 1861; s. Rev. Stephen Teophilus Hartley and Eleanor Theodora (Jones). Queens Royal, Port of Spain, 1877; Hoffman Hall, 1891-23; C.P.&S., Keokuk, Ia.; Un. Ia. Med. Dept., M.D., 1895; W. T. S., 1894-95; Laval Un. Que., Can., M.D., 1906; Montreal Un., M.D., 1920; Osk. Coll., Ia., B.A., 1914; Wilberforce, D.D., 1891. D—1892, P—1892, Bp. Quintard. m. (1) Naomi Locke, June 25, 1893 (deceased); (2) Catherine Cunliffe, Frederick, N. B. Can., Dec. 18, 1888. Asst. S. Aug. Ch., Nashville, Tenn., 1891; S. Aug. Ch., Savannah, Ga., 1892-93; Medical Mssy., Chatham Co., Ga., 1893-94; S. Mary Ch., Keokuk, Ia., 1894-95; S. Mary Ch., Vicksburg, Miss., 1895-96; Med. Mssy. under Bp. Holly, Gonaïves, Haiti, 1900-01. Author: "Classical Translations."\*
- HARTLEY, John** (E. C.), Kinston, N. C.—Non-Par.—. Sometime R. Chr. Ch., Crosswell, Mich.; R. S. Joh. Ch., Kewanee, Ill.; P-in-C. S. Mary Ch., Kinston, N. C.\*\*
- HARTMAN, Harry Garfield** (Be.), 515 State St., Lancaster, Pa.—Non-Par., 1922— b. Lancaster, Pa., Nov. 5, 1881; s. John Ives Hartman and Elizabeth M. (Hoffmeier). F. and M. Coll., A.B., 1901, A.M., 1905; G. T. S., 1905. D—1905, P—1906, Bp. Darlington. m. Blanche Pott Mundy, Williamsport, Pa., June 10, 1908. Cur. Chr. Ch., Williamsport, and Vic. S. Joh. Chap., So. Williamsport, Pa., 1905-06; R. Trin. Ch., Shamokin, Pa., 1906-11; Calv. Ch., Wilkes-Barre, Pa., 1911-19. Mssy-in-C. S. Elizabeth Mssn., Elizabethtown, Pa., 1921-22.\*
- HARTSHORNE, Francis Cope** (Pa.), 145 Levering Mill Rd., Bala-Cynwyd, Pa.—Dioc. Mssy., Jan., 1928— b. Phila., Pa., Oct. 14, 1868. Haver, B.S., 1888, M.A., 1894; Un. Pa., LL.B., 1891; G. T. S., Phil. Div. Sch., 1892-95. D—1895, B—1896, Bp. Whitaker. m. Marguerite Houghton, Bryn Mawr, Pa., 1895. Asst. S. Mark Ch., Frankford, Phila., Pa., 1895-97; R. S. Paul Ch., Kittaning, Pa., 1897-09; S. Peter's Ch., Phoenixville, Pa., 1909-27.
- HARTZELL, Howard S.** (N. C.), 204 Guilford Ave., High Point, N. C.—R. S. Mary's Ch., 1934 —. Sometime R. S. Stph. Ch., Duke, N. C.; R. Ch. Messiah, Rockingham, N. C.\*\*
- HARTZEL, Wilson S.** (N. J.), 40 Franklin Ave., Northfield, N. J.—Retired— b. Chalfont, Pa.; s. Francis Dietz Hartzel and Catharine Ann (Shellenberger). Pa. Sem.: Brown Prep. F. and M., 1894, A.B.; E. T. S., 1897. D—1917, P—1918, Bp. Matthews. m. Margaret Mary Drake, 1903. In-C. College Weekly, 1894-97; "Reformed Church Visitor," Meadville, Pa., 1903-05. P-in-C. Ch. Gd. Shpd., Atlantic City, N. J.\*\*
- HARTZELL, Jacob S.** (S. C.), 143 McIver St., Cheraw, S. C.—Retired, 1920— b. Allentown, Pa., Feb. 29, 1856; s. George W. Hartzell and Sarah M. (Shantz). F. and M. Coll., B.A., 1877, M.A., 1880; Refd. Theol. Sch., 1880; Phil. Div. Sch., D—1885, Bp. Lee, P—1880, Bp. Whitaker. m. Gertrude Waddill, 1855. Refd. Ch. U. S., to 1884; S. Thom. Ch., Glassboro, N. J., 1886-87; S. James Ch., Perkiomen, Pa., 1888-89; Ch. Ho. Comf., Sumter, S. C., 1890-94; S. Andr. Ch., Mt. Pleasant, S. C., 1894-1902. K. T.; 32° Mason.
- Edit. Petersburg, Va., Series "Sunday School Lesson Leaflets," and "Teachers' Helps," 1900-16. Prof. Hist. Chr. Sch., Arden, N. C., 1916-20. Newspaper Editor and Cor., 1906. Author: "Sin and Our Saviour" (1895).\*\*
- HARTZELL, Paul** (P. I.), Muncy, Pa.—Non-Par.— b. Newton Hamilton, Pa., Feb. 26, 1892; s. Charles Vinton Hartzell and Mary Emma (Tomlinson). Central H. Sch., Harrisburg, Pa., 1911; S. Stph. Coll., B.A., 1915; G. T. S., 1922. D—June, 1922, Bp. of Md., P—Dec., 1922, Bp. of Fond du Lac.
- HARVEY, Benson Heale** (P. I.), Church House, 555 Calle Isaac Peral, Manila, P. I.—Can. Missioner, Cathd. S. Mary and S. John, Manila, Sept., 1926— b. N. Y. C., Sept. 11, 1901; s. Emery Wayland Harvey and Fannie Elizabeth (Nichols). Ken. Coll., 2 yrs.; Un. Pittsburgh, A.B., 1923; E. T. S., B.D., 1926. D—July, 1926, Bp. A. Mann, P—Jan., 1927, Bp. Mosher. m. Eleanor Conard Thornton Moss, Oct. 13, 1934. Del. Gen. Conv., Dist. P. I., 1931.
- HARVEY, Ernest Lynn** (C. N. Y.), 201 W. 13th St., Elmira Heights, N. Y.—P-in-C. S. John's Ch., July, 1925— b. Munnsville, Madison Co., N. Y., Nov. 5, 1876; s. John Harvey and Mary Ann (Newman). Pub. Schs.: Newspaper and Printing, 33 yrs. D—Apr., 1925, Bp. Fiske, P—Feb., 1926, Bp. Coley. m. Ada Elizabeth Parmalee, Dec. 19, 1906; c., son.
- HARVEY, Joseph Harris** (Ala.), Talladega, Ala.—R. S. Pet. Ch., May, 1934— b. Meridan, Miss., June 24, 1876; s. William Harvey and Mary (Anthony). Un. So., 1903-09. D—1910, P—1910, Bp. Beckwith. m. Delia Duggar Fischer, Birmingham, Ala., June 24, 1910. Gr. Ch., Sheffield, Ala., and S. Joh. Ch., Tusculmbia, Ala., 1910-12; S. Paul Ch., Mexico, Mo., 1912-13; M-in-C. Aug. Mssn., St. Louis, Mo., 1913-17. R. S. Pet. Ch., Pittsburg, Kan., 1917-19; Cur. Chr. Ch. Cathd., St. Louis, Mo., 1919, and Asst. City Insts., 1920-24; Secy. St. Louis Cler., 1914-17; Dioc. Bd. Rel. Educ., 1916-17; Secy. Ch. Sch., Rel. Instr., 1916-17; Dio. Secy. N. W. C. Mo.; Asst. Secy. Dio. Ala., 1925-26.
- HASLAM, James Belton** (C. T.), 101 State St., Pasadena, Cal.—Non-Par.—. C. C. T., B.A., M.A. D— and P—1889, Bp. Toronto. Min. Osgoode, 1889-90; Mountain, Ont., 1890-91; Salt Springs Island, B. C., 1891-94; R. S. Barn., Dio. Columbia, 1894; Dean Cathd. SS. Pet. and Paul, Chicago, Ill., 1902; Prof. Nash. House, 1909; R. Chr. Ch., Strator, Ill.; R. S. Simon Ch., Chicago, Ill.; Prof. Homiletics, Nash., Nashotah, Wis.\*\*
- HASSINGER, Howard Henry** (Roch.), 151 Geneva St., Geneva, N. Y.—R. S. Peter's Ch., June, 1928— b. Buffalo, N. Y., July 29, 1891; s. Henry Hassinger and Elizabeth (Bugleman). Buffalo Pub. and H. Schs.; Oberlin Acad.; Hob., A.B., 1917; W. T. S., 1920, S.T.B., 1921; Fellow G. T. S., 1920-25; Teaching Fellow, Feb., 1925-May, 1928, S.T.M., 1924. D—1920, P—1921, Bp. Brent. Asst. S. Paul Cathd., Buffalo; P-in-C. Mssn. of the Annunc., Glendale, L. I., N. Y., 1921-24. Asst. S. Luke's, Forest Hills, L. I., N. Y., 1925; Asst. S. Mary's, West New Brighton, L. I., N. Y., 1926-28.
- HASTINGS, A. Abbott** (A.), 42 Maple Ave., Troy, N. Y.—R. S. Paul's Ch., Jan., 1935— b. Boston, Mass., Feb. 14, 1887; s. George Whipple Hastings and Elizabeth Otis (Abbott). Volkmann Prep. Sch., Boston. D—Dec., 1928, P—Sept., 1929, Bp. Bennett. m. Dorothy Quincy Turner, Sept. 14, 1912; c., sons, three; daughter, married. Warden, S. Michael's Mssn. to Arapahoe Indians, Ethete, Wyo., 1926-33; Dean S. Matth. Cathd., Laramie, Wyo., 1933-35.
- HASTINGS, Herbert Seymour**, 653 Greenwich St., N. Y. C.—Asst. S. Luke Chap., Trin. Par. Oct., 1926— bb. N. Y. C., May 11, 1874; s. George Perez Hastings and Emma (Denton). S. Stph., B.A., 1898; G. T. S., 1901. D—1901, P—1902, Bp. Coleman. Cur. S. Stph. Ch., Harrisburg, Pa., 1901-04; P-in-C. Chr. Ch., Stroudsburg, Pa., 1904-08; H. Master, Donaldson Sch., Ilchester, Md., 1908-26.

- HASTINGS, Llewellyn Burton** (Mil.), 3404 W. Wells St., Milwaukee, Wis.—R. S. Joh. Ch., 1929—, b. Fitchburg, Mass.; s. Elmer X. Hastings and Fanny Jane (Hastings). Un. So. 1905; W. T. S., 1906. D—1906, Bp. Weller, P—1909, Bp. Grafton Cathd. Staff, Chicago, and Dir. Chicago Homes for Boys, 1906-08; R. S. Jas. Ch., Manitowoc, Wis.; S. Joh. Ch., Elkhardt, Wis., 1910; S. Alban's Sch. for Boys, Sycamore, Ill., 1913-27; Actg. Chapl. St. Francis House, Madison, Wis., 1928-29.
- HATCH, Richard Allen** (Har.), Harrisburg, Pa.—Hon. Can. S. Sph. Cathd.—, b. Monroe City, Mo., Mar. 13, 1890; s. William Allen Hatch and Martha (Thomas). Wash. Un., A.B.; Colmb.; G. T. S., 1916. D—1916, Bp. Tuttle, P—1916, Bp. F. Johnson, m. Mildred Mack, Aug., 1920. In-C. Trin. Ch., St. Charles, Mo.; R. S. Paul Ch., Palmyra, Mo., 1919-20; Gr. Ch., Ottawa, Kan., 1920-21; S. Luke's, Ada, Okla., 1921-22; S. Andr. Ch., Clearfield, Pa., 1922-24; R. S. Luke's Ch., Altoona, Pa., 1925-35, resigned. Chrmn. Dept. Rel. Educ., Dio. Har. In army two years as Chapl. with troops on this side, and overseas for fourteen months.
- HATCH, Richard Daniel**, Brooklyn, Windham Co., Conn.—Non-Par.—, Princ., B.A., 1895, M. A., 1898; G. T. S., 1899, B.D., 1900. D—1899, P—1900, Bp. Scarborough, m. Jessie E. Walters, Apr. 19, 1920. Trenton Assoc. Mssn., 1898-1900. R. S. Mary Ch.-by-the-Sea, Point Pleasant, N. J., 1900. Calv. Ch., Stonington, Conn., 1900-03; S. Paul Ch., Williamantic, and S. Paul Ch., Windham, Conn., 1903-10; Cur. Chr. Ch., New Haven, Conn., 1910-11; Trin. Ch., Southport, Conn., 1911-24; S. Philip's Ch., Putnam, Conn., 1924-28; Loc. Ten. Chr. Ch., Westport, Conn., 1928-29. Author: "Home Reunion"; "Orthodox Doctrine in the American Prayer Book."
- HATCH, Roscoe Conkling** (A.), 301 S. William St., Johnstown, N. Y.—R. S. John's Ch., Feb., 1928—, b. N. Y. C., July, 1881; s. Rufus Hatch and Mary Harris (Gray) (both deceased). Berwick Acad.; Harv., A.B., 1906; G. T. S., 1910. D—1910, Bp. Partridge, P—1911, Bp. Greer, m. Sophie Ridgely Lytle, Oct. 12, 1912; c. son, Jr.; daughter, Cur. S. Ann Ch., Morrisania, and Co-worker-in-C. S. Marth-in-the-Bronx, 1910-11; R. Chr. Ch., Tarrytown-on-Hudson, 1911-16; Vic. All Souls Ch., Waterbury, Conn., 1916-17; France, A. E. F., Dec., 1917-Apr., 1919; 1st Lt. Chapl., 18th Inf., 42nd Rainbow Div.; 1st Lt. Chapl., Reserve 391st Inf., 98th Div., 1920; Retired, 1st Lt. Chapl., U. S. Army, July, 1929. R. S. Mathias Ch., East Rochester, while working as laborer in Amer. Piano Works, Merchant Despatch Trans. Co., Railroad Car Shops, and Machinist Eastman Kodak Co., 1919-21; R. S. Mark Ch., Penn Yan, S. Paul Ch., Himrod, S. Joh. Ch., Dresden, and Gr. Ch., Dundee, all N. Y., 1921-22. R. Gr. Ch., Everett, Mass., 1924-28.
- HATCH, William Henry Paine**, 6 St. John's Rd., Cambridge, Mass.—Prof. Literature and Interpretation N. Test, E. T. S., 1917—, b. Camden, N. J., Aug. 2, 1875; s. Adolphus D. Hatch and Rose M. (Powell). Harv., A.B., 1898, A.M., 1899, Ph. D., 1904; E. T. S., B.D., 1902; Harv. Div. Sch., S.T.B., 1906; Un. Theo. Sem., D.D., 1915; Strasbourg, D. Theol., 1925. D—1902, Bp. Vinton, P—1903, Bp. Doane, m. Marion L. Townsend, Glens Falls, N. Y., 1906; c. son, Min. Lake George, N. Y., 1904-05; Lexington, Mass., 1905-08; Instr., Adj. Prof. and Prof. G. T. S., 1908-17; Annual Prof. Amer. Sch. Oriental Research, Jerusalem, 1922-23; Lect., 1928-29. Traveled in Syria, Palestine and Egypt. Author: "The Paine Idea of Faith" (1917); "The Gospel Manuscripts of the G. T. S." (with C. C. Edmunds), 1918; "The Idea of Faith in Christian Literature from the Death of Saint Paul to the Close of the Second Century" (1925); "Greek and Syrian Miniatures in Jerusalem" (1931); "The Greek Manuscripts of the New Testament at Mount Sinai" (1932); "The Greek Manuscripts of the New Testament in Jerusalem" (1934).
- HATFIELD, John Lyon** (Be.), 217 So. Blakeley St., Dunmore, Pa.—R. S. Mark's Ch., 1925—, b. Utica, N. Y., Jan., 1888; s. Abram Hatfield and Emma Jane (Lyon). Utica Free Acad., 1905; Hamilton Coll., 1909, B.S., A.M., 1913, Phi Beta Kappa; G. T. S., 1914. D—1914, P—1915, Bp. Olmsted, m. Anna M. Colridge, June, 1914. All SS., Utica, and Mssn. Ch., Sherrill, N. Y., 1914-15; Chr. Ch., Sackets Harbor, 1915-16; Asst. Ho. Cross Ch., Utica, 1916-21, also Italian Mssy. same place, 1920-21. R. Chr. Ch., Wellsburg, and Gr. Ch., Waverley, N. Y., 1921-25.\*\*
- HATFIELD, Victor R.** (Minn.), 215 E. 8th St., Blue Earth, Minn.—P-in-C. Blue Earth and Wells, Mar., 1933—, b. St. Charles, Minn., May 2, 1909; s. Ross M. Hatfield and L. Grace (Smith), Cent. H. Sch., St. Paul; Carleton Coll., Northfield, Minn., B.A., 1931; Sea., B.D., 1933. D—Jan., 1933, Bp. McElwain, P—July, 1933, Bp. Keeler, m. M. Harriet Leach, Oct. 18, 1933; c. son, D-in-C. S. Andrew's Ch., So. St. Paul, Minn.
- HATHAWAY, Harry St. Clair** (Pa.), 53 Walnut St., Wellsboro, Pa.—R. S. Paul's Par., Jan., 1934—, s. Charles Hathaway and Mary Elizabeth (Louthead). Ken. Coll., B.A., 1903, M.A., 1910; Bex., 1899. D—1899, P—1900, Bp. W. A. Leonard, m. Jean Groo, Salt Lake City, Utah, Jan. 5, 1898. R. S. Alb. Ch., Cleveland, O., 1899-1903; S. Thom. Ch., Brooklyn, N. Y., 1903-05; Chapl. Ch. Epiph., Phila., Pa., 1905-06; R. Gr. Ch. Lockport, N. Y., 1906-08; Ch., Borden-town, N. J., 1908-10; S. Joh. Ch., Norristown, Pa., 1910-25; Dean S. Mary's Cathd., Phila., Pa., 1925-34.
- HATHEWAY, Charles Harrison** (A.), 54 Green St., Hudson, N. Y.—Retired, Nov., 1931—, b. St. John, N. B. Can.; s. Charles H. Hatheway and Elizabeth (Littlehale). Gram. and H. Sch., St. John; Coll. Sch., Fredericton, N. B. Un. New Brun., Can., B.A., 1881. D—1882, P—1883, Bp. Medley, m. Mary Hover, Feb. 2, 1898. Cambridge Par., N. B., 1883-90; Hon. Can., All SS. Cathd., Albany, N. Y., 1890-95; R. S. Joh-the-Evang. Ch., Stockport, N. Y., 1894-99; S. Paul Ch., Salem, N. Y., 1924-31, resigned.
- HATTER, William John** (L. A.), 1504 Bush St., Santa Ana, Cal.—R. Ch. of Messiah, June, 1928—, b. London, Eng., Feb., 1884; s. Jesse William Hatter and Emily (Silvester). All SS. Sch., London; Manitoba Un., Can.; S. John Coll., Highbury, London, 1911; S. John's Coll., Winnipeg, Can., 1913. D—1913, P—1914, Archp. Matheson, Ruperland, m. Beatrice E. Drury, Sept., 1914; c. daughter; sons, two. P-in-C. Trin. Mssn., Escondido, Cal.
- HAUBERT, Austin A. H.** Died July, 1932. For data see Edition 1932.
- HAUCK, Franklin E.** (O.), 313 So. Wayne St., Fremont, O.—R. S. Paul Ch., Bellevue, and Gr. Ch., Clyde, Apr., 1922—, b. Fremont, O., 1895; s. James Hauck and Mary Jennie (Sweetnam). Ken., A.B., 1913; Bex., 1916. D—1916, P—1917, Bp. Leonard. R. Trin. Ch., Lisbon, Ohio.\*\*
- HAUGHTON, Edward John** (Sp.), 815 2nd St., Springfield, Ill.—R. S. Paul Par., 1910—, Archd. Springfield, 1925—, b. Simcoe Co., Ont., Sept. 24, 1869; s. Tobias Agar Houghton and Eliza Jane (Banting). Barrie Colleg. and Un. Coll., Tor.; Un. Tor., B.A., 1892; Berk. D—1894, Bp. John Williams, P—1894, Bp. Rulison, m. Virginia Wolff Baber, Pottsville, Pa., Sept. 24, 1896. Cur. Trin. Sch., Pottsville, Pa., 1894-96; Cur. S. Luke Ch., Scranton, Pa., 1896-1904; R. Chr. Ch., Danville, Pa., 1904-10. Dep. Gen. Conv., 1913, 16, 19, 22, 25, 28, 31. Chrmn. Dept. Mssns.; Pres. Stndg. Com.; Chapl. the Orphanage of the Holy Child, Springfield.\*
- HAUGHWOUT, Lefferd** (N. Y.), 21 Florence Manor, Great Kills, Staten Island, N. Y.—R. S. Anne's, Great Kills, and S. Luke's, Rossville, N. Y., Oct., 1925—, b. Pa., Dec. 30, 1873; s. Lefferd L. Haughwout and Jane E. (Alexander). Wash. and Jeff., B.A., 1899; N. Y. Un., M.A., 1903; G. T. S., 1899-03. D—1903, P—1903,

- Bp. Whitehead. m. Virginia Bruce Braithwaite, Williamsburg, Va., 1909. R. Trin. Ch., Patton, Pa., 1903-05; Cur. Ch. Ho. Apos., N. Y. C., 1905-06; Dean S. Andr. Sem., Mexico City, 1906-09; Chr. Ch. Meadville, Pa., 1909-14; R. Ho. Trin. Ch., Ponce, Porto Rico, 1914-24. R. Iglesia de San Lucas, San Juan, Porto Rico, 1924-25. Coun. Adv. (Mex.), 1906-09; Del. Gen. Conv., 1907; Mem. Stndg. Com. (Erie), 1914; Coun. Adv. (P. R.), 1915; Exam. Chapt., 1906-17 (Mex., Erie and P. R.). Author: "The Missionary and His Work"; "Ways and Teachings of the Church"; "Devocionario"; "A World Movement for Christian Unity"; "Aspectos Fundamentales de la Religion Cristiana"; "Cantos Sagrados"; World Conf. Cmssn. Tracts. Contributor Anglican Theol. Review.\*\*
- HAUN, Ewald** (S. O.), Res., 2146 Fulton Ave.; Of., 223 W. Seventh St., Cincinnati, O.—P-in-C. S. Paul Cathd., 1925—. b. Stralsund, Germany, March 24, 1865; s. Carl Haun and Bertha (Franz). Un. Basle, Switzerland; Evan. Sem., Basle. D—1907, P—1908, Bp. Vincent. m. (1) Eugenia Krebs, Basle, Switzerland, 1891. Died, 1933; (2) Adele Scheuneman, 1934. Lutheran Past., 1890-07; Mssy-in-C. S. Pet. Independent Ch., Cincinnati, O., 1910; R. S. Luke Ch., Cincinnati, O., 1910-12; P-in-C. S. Geo. Ch., Chicago, Ill., 1912-16; Ch. Ascen., Middletown, O., 1916-23; Mssy., 1924.
- HAUPT, Charles Edgar** (Minn.), 2477 Como Ave., W., St. Paul, Minn.—Retired, 1931—. Supt. Breck Sch., St. Paul, 1917—. b. Phila., Pa., Aug. 25, 1854; s. Herman Haupt and Ann Cecelia (Keller). Un. Pa.; Sea, B.D., D.D., 1919. D—1889, Bp. Gilbert, P—1890, Bp. Whipple. m. Alexandra V. Dougan, St. Paul, Minn., May 19, 1892. Asst. Chr. Ch., St. Paul, Minn., 1889-90; R. S. Jas. Ch., St. Paul, Minn., 1890; Mess. Ch., St. Paul, Minn., 1890-99; Archd. Minn., 1899-1903; Vic. and R. S. Mark Ch., Minneapolis, Minn., 1903-09; Secy. Bd. Mssns., 1895; Treas. Dio. Minn., 1912; Pres. Church Home of Minn., 1920-30; Fndr. and R. S. Matth. Ch., St. Anthony Park (St. Paul), Minn., 1909-31.\*
- HAUPT, David Richardson** (Minn.), 811 East 2nd St., Northfield, Minn.—R. All SS. Ch., Chapt. P. E. Stds., Carleton and St. Olaf Colleges, Northfield, and R. Ho. Cross Ch., Dundas, Dec., 1933—. b. St. Paul, Minn., Apr. 3, 1897; s. Rev. Charles Edgar Haupt, D.D., and Alexandra Victoria (Dougan). Pub. Schs., St. Paul and Minneapolis, Minn.; Shattuck Sch., Fairbault (2 yrs.), Grad., 1915; Un. Minn., A.B.; E. S., B.D. D—1924, Bp. C. L. Slattery; P—Dec., 1924, Bp. F. A. McElwain. m. Pauline Virginia Hill, Aug. 29, 1925; c., son, 1928. Absent from Un. Minn. one yr., Military Serv. U. S. Army, 1918; Dischg. 2nd Lt., F.A., Dec., 1918. Two yrs. after college as Y. M. C. A. Secy., Minneapolis; Asst. Secy. Un. Minn. Y. M. C. A., 1920-21; Secy. Boys' Work, West Lake Bp., Minneapolis, Y. M. C. A., 1921-22; While attending E. T. S., Mem. Exec. Com. in Stdt. Christian Mssn., Fitchburg, Mass., summer, 1924. Cur. Wyman Memorial Chap., Marblehead, Mass., 1924-25. R. Geth. Ch., Appleton, and P-in-C. Gr. Ch., Montevideo, Minn., 1925-26; Calv. Ch. and Stdt. Pastor P. E. Ch., Columbia, Mo., 1927-32; S. Matth. Ch., Chatfield, and Emmel. Ch., Rushford, Minn., 1932-33. Mem. Dept. Rel. Educ., and Dean Annual Summer Conf., Dio. Minn., 1934, 35. Del. Coll. Clergy Prov. N. W., 1934, 35. Mem. Coll. of Preachers Assocs., 1932—. Secy. Coll. Clergy Conferences, Synod meetings, Prov. of Southwest, 1929, 30.
- HAUPT, Walter Glessner** (N. J.), 4504 Lake Park Ave., Chicago, Ill. D—1902, Bp. Mackay-Smith, P—1903, Bp. Whitaker. R. S. Joh. Ch., Havre de Grace; S. Thos. Ch., Newark, Del.; Ascen. Ch., Gloucester City, N. J.; Our Merciful Sav. Ch., Penns Grove, N. J.\*\*
- HAUPT, William Levengood** (W.), 210 13th St., S. W. Washington, D. C.—Non-Par.—. Some time R. S. Thom. Ch., Croom, and Ch. Atone., Cheltenham, S. Thom. Par., Pr. Geo. Co., Md. —.\*
- HAUSE, Bertrand Muir** (L. A.), 230 N. Badillo St., Covina, Cal.—R. Ho. Trin., Nov., 1929—. b. Clinton, Mich., Aug. 28, 1899; s. Irving L. Hause and Ellen May (Chapman). Un. Ia.; Un. Colo.; Bex., B.D. D—1924, P—1925, Bp. Reese. m. Ethel Worthington Filler, June 18, 1924. Asst. S. Paul Ch., Columbus, O., 1925-28; Asst. R. S. Jas. Ch., Beverly Hills, Cal., 1928-29.\*
- HAUSER, Roscoe C., Jr.** (W. T.), San Marcos, Texas.—M-in-C. S. Mark's Ch., July, 1934—. b. Nacogdoches, Texas, Sept. 17, 1908; s. Roscoe Conokling Hauser and Frankie (Summers). Un. So.; Un. Tex.; S. Mary's Un., San Antonio, E.A., 1930; V. T. S., 1934. D—July, 1933, P—Jan., 1935, Bp. W. D. Capers.
- HAVERMALE, Wesley Albert** (L. A.), 3333 Lanna Ave., Los Angeles, Cal.—Vic. S. Francis, E. Hollywood, and Ho. Apostles, Los Angeles, 1933—. b. Los Angeles, Cal., May 29, 1906; s. Albert Gardenhour Havermale and Helma Olive (Johnson). Mssn. H. Sch., Glendale, Cal.; Coll. Osteop. Phys. and Surgs., Los Angeles, Promedical and one yr. Professional medicine; Ch. Div. Sch. of Pac., 1932; Un. So. Cal., Sch. Theol., 1932-33. D—Aug., 1931, P—Oct., 1932, Bp. Stevens. m. Martha Lucille Dickson, Nov. 1, 1932; c. daughter, Jan., 1934. On Staff, Expedition of Palestine Inst. to Ted-en-Masheh (Mizpah of Benjamin), Jerusalem, Palestine, 1931-32.
- HAWKE, Alexander Ernest** (O.), Mount Vernon, Ohio.—R. S. Paul Ch., 1926—. Instr. Public Speaking, Ken. Coll., Gambier. b. London, Eng., 1884; s. Alexander Walter Hawke and Clara F. (Baldwin). Pub. Sch., Eng.; Kan. Theol. Sem., 1911. D—1909, P—1911, Bp. Mills-paugh. m. Zella Eleanor Nichols, Oct. 11, 1911. lt. Chetopa, 1906; Yates Center and Neodesha, 1908; Galena and Baxter Springs, 1911, all in Kan.; S. Joh. Meml. Ch., Parsons, Kan., 1911-21. S. Andr. Ch., Emporia, Kan., 1921-26.
- HAWKEN, William Herbert** (San J.), Santa Monica, Cal.—Retired, 1933—. b. England, 1863; s. William Hawken and Elizabeth Louisa (Bennett). S. Andr. Div. Sch., Syracuse, N. Y., 1892. D—1892, P—1893, Bp. Huntington. m. (1) Electa A. Culbert, 1890, (2) Cornelia E. King, 1931. Montour Falls, N. Y., 1893-94; Addison, N. Y., 1894; Napa, Cal., 1907; S. Paul Ch., Modesto, Cal., 1907-10; S. Luke's Ch., Merced, Cal., 1910-21. Gen. Mssy., Dist. San Joaquin, 1921-26; Archd. Dist. San J., 1926-33.\*
- HAWKES, Jesse Hutchinson** (Pa.), 5003 N. Sydenham St., Phila., Pa.—Non-Par., 1931—. b. Phila., Pa., July 12, 1883; s. Thomas Hawkes and Anna Jane (Green). H. Sch., Phila.; Phil. Div. Sch., 1922-25. D—May, 1926, P—June, 1928, Bp. Garland. Cur. Meml. Ch. of Advocate, Phila., Pa., 1926-30; Supply and P-in-C. S. Thos. Ch., Glassboro, N. J., 1930-31.\*
- HAWKESWORTH, Alan Spencer** (W.), 1707 "S" St. N. W., Washington, D. C.—Non-Par.—. b. New Orleans, La., 1867; s. William Collumb Hawkesworth and Gertrude (Victor). C. M. Coll., London, Eng. D—1890, Bp. Johnston, P—1892, Bp. Falkld. Is. Eng. Chap., Sao Paulo and Santos, Brazil, 1890-94; R. Georgetown, S. Vincent, B. W. I.; R. Messiah Ch., Pittsburgh, 1905-17; Mathematician on Staff of Admiral Earle (Chief of Naval Ord.), U. S. N., 1917-22. Author: "Hebrew and Aryan Roots"; "Free Will"; "Eucharistic Sacrifice"; "De Trinitate"; 120 new theorems in Conics, pub. in Math. Journals in Italy and U. S.; "De Incarnadione Verbi Dei," 1897. Life Fellow "Royal Soc. of Arts," Eng.; Fellow in Perpetuity of the "Circolo Matematico di Palermo," Italy; Fellow "Amer. Assoc. for the Advancement of Science"; of the "IV Congresso Internazionale dei Matematici," Rome, Italy; of the "Washington Soc. of Engr.;" of the Philosophical Soc. of Washington.
- HAWKINS, Augustus J.** (E. C.), Williamston, N. C.—Non-Par.—. Some time In-C. S. Ignatius Ch., Williamston.\*\*

- HAWKINS, Edward Wallace** (N. Y.), Choir School, Cathedral of S. John the Divine, N. Y. C.—Asst. Cathd. of S. John the Divine, June, 1933—, and Master, Choir Sch., Sept., 1929—, b. Phila., Pa., Feb. 3, 1905; s. Joseph Stuart Hawkins and Isabella (Wallace). S. Stp. Coll., B.A., 1929; Colomb., M.A., 1931. D—June, 1933, Bp. Manning.
- HAWKINS, Herbert** (Roch.), 5 Verplanck Ave., Stamford, Conn.—Chapl. St. Luke's School, Ponus Ridge, New Canaan, Conn., 1934—, b. London, Eng., 1883. Un. Minn., C.P.S., 1909; Colomb., B.A.; Kan. Theol. Sch.; Summer Sch. Theol., 1919. D—1916, Bp. Millspaugh, P—1918, Bp. Wise. m. Edith Newton Smith, 1932. Cand. Ho. Ord., 1914; Asst. S. John's, Wichita, and In-C. S. Augustine's, Wichita, Kan., 1916-17; Can. Gr. Cathd., P-in-C. S. Sim. the Cyr., T'pekia, Kan., and Secy. Dioc. Bd. Mssns., Dio. Kan., 1917-20; Chapl. Coll. Sister Bethany, 1917-20; Order of the Holy Cross, 1920-32; R. S. Peter's, Geneva, N. Y., 1926-28.
- HAWKINS, John Jackson** (Conn.), Glastonburg, Conn.—Vic. S. James Ch., Glastonburg and part time Asst. Chr. Ch. Cathd., Hartford, May, 1933—, b. N. Y. C., Sept. 2, 1904; s. David Hawkins and Anna Marie (Born). Pub. Sch., L. I.; Newton H. Sch., Elmhurst, L. I., N. Y.; Colomb., 3 yrs.; G. T. S., 1931. D—May, 1931, Bp. Manning, P—Apr., 1932, Bp. Acheson.
- HAWLEY, Seth Canfield** (San J.), 1106 North Van Buren St., Stockton, Cal.—R. S. John's Ch., 1928—, b. N. Y. C., Aug. 14, 1882; s. Seth Hawley and Augusta (Gilbert). Trin. Sch., 91st St., N. Y. C.; G. T. S., 1912. D—1912, Bp. Lines, P—1913, Bp. Thomas. m. Martha Rebecca Hawes, 1914. Mssy. S. Joh. Ch., Jackson, Wyo., 1912-14; R. S. Andr., Manitou, Colo., 1914-16; Mssy. Ch. Our Father, Hull's Cove, Me., 1916-17; P-in-C. S. Mark's, Mendham, N. J., 1917-23; R. S. Paul's, Elko, Nev., 1923-28.\*
- HAWLEY, Will Ashley** (Ma.), 11 Story St., Cambridge, Mass.—R. Ch. of Ascension, Sept., 1934—, b. Heanor, Derbyshire, Eng.; s. William and Annie Hawley. United Coll., Montreal; McGill Inst.; Colomb., M.A., 1921; Yale, B.D., 1920, S.T.M.; Colgate, 1927; Temple, S.T.D., 1931. D—Nov., 1933, P—June, 1934, Bp. Sherrill. Cur. S. John's Ch., Beverly Farms, Mass.
- HAWORTH, Frederick Francis** (Er.), 922 Liberty St., Erie, Pa.—R. Trin. Meml., Erie, and P-in-C. Ho. Cross, North East, Dec., 1928—, b. Pittsburgh, Pa., June 20, 1888; s. Jehu R. Haworth and Ada Jeanette (Elliot), Thiel Coll., A.B., 1913; Mt. Airy Lutheran Sem., 1916; Chic. Lutheran Sem., B.D., 1925; Un. Pittsburgh, M.A., 1931. D—1925, P—Oct., 1926, Bp. A. Mann. m. Mae Frances Roth, June 14, 1916; c. son, Jr. M-in-C. Ch. of Advent, Jeannette, Pa., 1926-28.
- HAWTHORNE, William John**, 156 E. Huntingdon, Kensington, Phila., Pa.—R. S. Luke Ch., 1923—, b. Phila., Pa., June 12, 1867; s. Samuel Hawthorne and Fannie (Flemming). Bex. Hall. D—1889, Bp. Seymour, P—1894, Bp. Leonard. m. Carrie Eva Kimball, Medina, O., Mar. 2, 1897. Asst. R. Gr. Ch., Sandusky, O., 1889-90; S. Paul Ch., Medina, O., 1893-97; Wheaton, Ill., 1897-1901; Galion, O., 1901-10; Findlay, O., 1910-14; R. S. Paul Ch., Hammond, Ind., 1914-20; P-in-C. S. Pet. Ch., Firestone Park, Akron, O., 1920-23.\*
- HAWTREY, William Charles Tate** (Mil.), 480 Edward St., Burlington, Wis.—P-in-C. Ch. of S. John the Divine, 1931—, b. Chilton, Wis., Mar. 30, 1901; s. Edward HawtreY and Martha Jane (Lane). Milwaukee State Teachers Coll.; Nash, 1929, B.D., 1933. D—Dec., 1928, P—June, 1929, Bp. Ivins. m. Ora Longley, 1934. Cur. S. Jas. Ch., Milwaukee, Wis., 1929; P-in-C. S. Mark's Mssn., Beaver Dam, and S. Paul's Mssn., Columbus, Wis., 1929-31.
- HAY, William MacD.** (Conn.), Stepney, Conn.—\*
- HAYDEN, Ralph Henry** (W. Ma.), East and Allen Sts., Pittsfield, Mass.—R. S. Stp. Ch., Nov., 1933—, b. Concord, N. H., Feb. 14, 1888; s. Walter Doyle Hayden and Harriet (Plas-tridge). Un. Bp. Coll., A.B., 1910, M.A., 1921; G. T. S., 1913. D—1913, P—1914, Bp. Parker. m. Ethel Lee Smith, Sept. 5, 1917. R. S. Mark Ch., Groveton, N. H., 1913-14; P-in-C. Gr. Ch., Newark, N. J., 1914-16; Cur. S. Agnes Chap., Trin. Par., 1916-17. Y. M. C. A. War Work, 1917; Aug.-Nov., Camp Devens; Y. M. C. A. in France, Dec., 1917-June, 1919; Cur. Ch. Transf., N. Y. C., Aug.-Nov., 1910; S. Thos. Ch., Camden, Me., 1919-33. Del. Gen. Conv., 1931. Rep. Secy. Prov. J., 1928-34. Editor, "The North East," 1929-33.
- HAYDEN, Thaddeus J.** (R. I.), St. Augustine's Chapel, 105 E. Houston St., N. Y. C.—Asst. S. Aug. Chapel, 1932—, D—Jan., 1931, Bp. Remington for Bp. R. I., P—Nov., 1931, Bp. Perry. Tchr. H. Sch., E. Providence, R. I.; Epiph. Ch., Providence, and Ch. Resurrece, Norwood, R. I., 1931-32.\*\*
- HAYDN, Theodore** (A.), 1336 First Ave., Water-vliet, N. Y.—R. Trin. Ch., 1922—, b. Adams, N. Y., Aug. 19, 1877; s. Herman Haydn and Coralinn A. (Willard). S. Andr. Theol. Sem. D—1900, P—1901, Bp. Huntington. m. Nina M. Howlett, Orwell, N. Y., June 3, 1902. R. Trin. Ch., Dryden, N. Y., and adj. Mssn., 1901-07; Chr. Ch., Clayton, N. Y.; S. Paul Ch., La Fargeville, N. Y., 1907-11; S. Paul Ch., Oxford, N. Y., 1911-19; Calv. Ch., Syracuse, N. Y., 1919-22.\*
- HAYES, James Leslie** (Me.), 116 Penobscot St., Rumford, Me.—P-in-C. S. Barnabas Ch., Jan., 1934—, b. Lowell, Mass., Jan. 12, 1898; s. Richard Hayes and Annie Isabel (Downs). S. John's Coll., Greeley, 1921-22; Un. Utah., 1922-24; Sea., 1927, B.D., 1929. D—June, 1927, P—May, 1928, Bp. Moulton. m. Marie Georgia Daniels, Apr. 21, 1930; c. son, Jr., Aug. 15, 1933. Asst. S. Paul's Ch., Salt Lake City, Utah. Secy. Convoc. Utah, 1927-32; S. Mary's Ch., Provo, Utah, and Secy. Dist. Utah, 1929-34.
- HAYES, Simeon Mills**, 1200 So. 20th St., Lincoln, Neb.—Retired, 1927—, b. Madison, Wis., Oct. 28, 1862; s. Charles C. Hayes and Florence E. (Mills). Harv., A.B., 1884; Un. Wis., LL.B., 1887; Sea., 1905, D.D., 1920; Un. Neb., L. H. D., 1917. D—1905, P—1906, Bp. Edsall. m. Hetty C. Brisbane, St. Paul, Minn., Apr. 19, 1894. Wells Ch., Good Thunder, Minn., 1905; All SS. Ch., Northfield, Minn., 1905-07; Ch. Ho. Trin., Lincoln, Neb., 1907-22. Lectr. and Prof. Hist., Eng., and Art, Un. Neb., 1922-27. Del. Gen. Conv., 1910, 13.\*
- HAYES, William Edward** (Cal.), 547 Amherst St., Palo Alto, Cal.—Retired—, Hon. Can. Gr. Cathd., San Francisco, 1931—, b. Newark, N. Y., Dec. 5, 1862; s. Edward Warbass Hayes and Elizabeth Anna (Sherman). Hob., B.A., 1887, M.A., 1890; E. T. S., B.D., 1891. D—1891, Bp. Clark, P—1892, Bp. Brooks. Asst. Chr. Springfield, Mass., 1891-92; R. S. Andr. Ch., Wellesley, Mass., 1893-1901; Asst. S. Luke Ch., San Francisco, 1901-05; R. All SS. Ch., San Francisco, Cal., 1905-11; Asst. S. Stp. Ch., Boston, Mass., 1911; R. S. Paul Ch., Vergennes, Vt., 1913-14; Mem. S. C. Cmssn., Vt., 1913-14. Can. Prec. Gr. Cathd., San Francisco, Cal., 1914-31; P-in-C. S. Mary the Virgin, San Francisco, Cal., 1918-20.
- HAYLOR, Walter L. F.** (N. I.), 722 Oak St., Chattanooga, Tenn.—P-in-C. Chr. Ch., 1933—, D—, P—May, 1931, Bp. Gray. Jr. Cur. S. James Ch., Cleveland, O.\*
- HAYNES, Henry Harrison** (Ma.), Derry Village, N. H.—Non-Par.—, Harv., B.A., 1873, M.A., 1887, Ph.D., 1899; E. T. S., B.D., 1877. D—1877, P—1878, Bp. Niles. R. Trin. Ch., Tilton, N. H., 1877-78; Prin. Jarv. Hall Sch., Denver, Colo., 1878-82; Trin. Meml. Ch., 1878-80; In-C. S. Luke Ch., Fort Collins, Colo., 1882-83; Trin. Ch., Tilton, N. H.; 1883-84; Asst. S. Paul Ch., Boston, Mass., 1884-85; All SS. Ch., Littleton, N. H., 1885-86; S. Pet. Ch., Cambridge, Mass., 1888-89; Prof. O. T. Lang and Litt. Ch. Div. Sch. Pac., 1899-1900; Instr. Semitic Lang. and Hist., Harv., 1900-07.\*\*

- HAYS, William Basil** (S. Fla.), So. Albany St., Stuart, Fla.—P-in-C. All SS., Jensen, Waveland, S. Mary's, Stuart, Jan., 1933—. b. DeLand, Fla., Nov. 13, 1895; s. Sewell Putnam Hays and Grace (Willoughby). John B. Stetson, Un., LL.B., admitted to Bar, Fla.; Cumberland Un., Lebanon, Tenn., LL.B.; Un. So. and Un. Fla., summer course; Nash., 1918. D—1918, P—1920, Bp. Mann. R. S. Gabriel Ch., Titusville, Fla.; P-in-C. S. Mark's Ch., La Grange, Ga., and three Mssns., 1921; Asst. Chr. Ch., Corning, N. Y.; Cur. Ch. of the Transf., N. Y. C.; Cur. S. Michael and All Angels, Anniston, Ala.; P-in-C. Mediator Ch., Washington, Ga.; Asst. Ho. Trin., W. Palm Beach, Fla., 1931; P-in-C. S. Andrew's, Lake Worth, Fla., 1931-32; Loc. Ten. St. Stephens, Coconut Grove, Miami, Summer 1934. Composer words and music, "Dawn in the Shenandoah," sung by winner of first prize at Fla. St. Federation, Music Clubs, Palm Beach, Fla., 1926.
- HAYWARD, Albert King** (Har.), 211 South Market St., Mount Joy, Pa.—D-in-C. S. Luke's, Mount Joy, and S. Elizabeth's, Elizabeth, Dec. 1934—. b. York, Pa., July 6, 1907; s. Albert H. Hayward and Bessie Alva (King). H. Sch., York; Harrisburg Acad.; Coll. Wm. and Mary, B.A.; V. T. S., missed Mid-Term examination, illness, finish spring, 1935. D—Dec., 1934, Bp. Wyatt Brown.
- HAYWARD, Edward Farren** (La.), 112 Oak St., Monroe, La.—R. Gr. Ch., 1921—. b. Phila., Pa., Apr. 10, 1882; s. Thomas Frederick Hayward and Emma (Ellis). Temple Un. Prep. Dept.; Brown Sch., Phila.; Phil. Div. Sch., 1906. D—1906, P—1907, Bp. Whitaker. m. Henrietta H. Alexander, 1908. S. Stph. Ch., Camden, N. J., 1906-12; Chr. Ch., Chippewa Falls, Wis., 1912-18; S. Matth. Ch., Enid, Okla., 1918-19; S. Andr. Ch., Houston, Tex., 1919-21.\*
- HAYWARD, Walter Frank, Jr.** (A.), 229 Berkeley Place, Brooklyn, N. Y.—Non-Par.—. b. Brooklyn, N. Y., Feb. 14, 1888; s. Walter Frank Hayward and Frances Elizabeth (Bates). Erasmus Hall, Brooklyn; Ya., B.A., 1910, M.A., 1913; G. T. S., B.D., 1923. D—1913, Bp. F. Burgess, P—1914, Bp. of Barnow. Mssy. Wuchang, China. Asst. S. Barnabas, Newark, N. J., 1918-22; R. of same, 1922-26; Assoc. R. Gr. Ch., Albany, N. Y., 1926-28; R. same, 1928.\*
- HAZARD, George Robinson.** Died April 24, 1934. For data see Edition 1932.
- HAZARD, Willis Hatfield** (Pa.), 87 Milk St., Boston, Mass.—Head Dept. Publications New England Mutual Life Ins. Co.—. b. West Chester, Pa., July 26, 1866; s. Willis Pope and Susan Robinson (Gilpin). Haverford Coll., Pa., A.B., 1887; G. T. S., 1891; Un. Pa., 1888; Colomb., 1891; Harv., A.M., (honors), 1892, Ph.D., 1894. D—1891, P—1896. m. Mary Dunbar Creigh, 1898. R. Concord, Pa., 1895-98; S. Mark's Ch., Worcester, Mass., 1898; Editorial Dept., D. Appleton & Co., 1900-02; Ed. New Eng. Pilot. Asso. Victoria Inst., G.B.; Mem. Soc. Bibl. Lit. and Exegesis; Oriental Soc., N. Y.
- HAZZARD, Thomas R.**, Millbrook, N. Y.—In-C. S. Thos. Ch., Amenia Union and S. Peter's Ch., Lithgow, N. Y.—. D—1899, P—1900, Bp. Leonard. Ward, Hope Farm, Verbank, N. Y. R. All SS. Ch., Briar Cliff, N. Y., 1922-23. African survey for Bd. of Mssns. Country Center Mssns., Bocks Co., Pa.\*
- HEAD, Albert Hayward** (Ia.), 206 So. 3rd St., Oskaloosa, Ia.—R. S. Jas. Par., Nov., 1931—. b. London, Eng., May 4, 1891; s. Charles Hayward and Mary Ann (Bligh). Head Jopestown Coll., Johannesburg, So. Africa, 1907; Dorchester Theol. Coll., Oxford, Eng., 1914-16. D—1919, P—1920, Bp. Fawcett, Quincy. m. Ruth Margaret Milner, June 8, 1920; c., four. In-C. S. John, Preemption, Ill., 1917-22; R. Gr. Ch., Menomonic, Wis., 1922-23; R. Chr. Ch., Chippewa Falls, Wis., 1923-26; P-in-C. Spooner, Shell Lake and Cumberland Mssns., Wis., 1926-31. Secy. Dio. Quincy, 1922. Secy. Bp. and Exec. Bd., Dio. of Eau Claire, 1928-31; Secy. Dio. Eau C., 1928-31. Dep. Prov. Synod, 1920, 29, 30. Dep. Gen. Conv., 1931.\*
- HEAGERTY, William Brown** (Cal.), 267 Martin St., Gilroy, Cal.—R. S. Stph. Ch., Gilroy, and Vic. S. Luke's, Hollister, 1934—. b. Ireland; s. Wm. B. Heagerty and Elizabeth M. (McBride). Queen's Coll., Royal Un. of Ireland; Royal Coll., Phys. and Surgs., Edinburgh, Scot., M.D.; Un. Minn.; Sea., 1922. D—1922, P—1923, Bp. McElwain, m. Dora E. Schwirtz, 1919. Asst. S. Mark's Ch., and Vic. Wells Smt. Settlement House, Minneapolis, Minn.; Supt. Indian work, Dio. D. R. Ho. Commun. and Vic. Gd. Shpd., Coleraine, Minn.; Mssy. to the Navajos, Ft. Defiance, Ariz.; Vic. S. James, Monterey, Cal.; Lt. Col. U. S. A.; Indian Medical Service. Del. Prov. Synod, 1925; Dep. Gen. Conv., 1925.
- HEALD, Eugene de Forest** (E. C.), 916 15th Ave., Hickory, N. C.—Act. Prof. English, Lenoir-Rhyne Coll., 1921—. b. Annapolis, Md., Jan. 1, 1875; s. Eugene de Forest Heald and Mary Eliza (Wood). Emerson Inst., Wash., D. C.; Joh. Hopkins, B.A.; Colmb., M.A.; G. T. S., B.D. D—1907, Bp. Greer, P—1907, Bp. Horner. R. Chr. Ch., Wilmington, N. C.\*\*
- HEARD, Henry Herbert** (N. Mex.), 202 East Mesa Ave., Gallup, N. Mex.—P-in-C. Ch. of Ho. Spirit, Sept., 1931—. b. Bayfield, Ont., Can., Aug. 8, 1896; s. Thomas Edward Heard and Alice Elizabeth (Higgins). Pub. and H. Schs., Thessalon; Trin. Un., Tor., Can.; Agriculture Coll., Madison, Wis., diploma; Trin. Coll. Tor., Can., 1921. D—Dec., 1921, P—Dec., 1922, Archbp. of Algoma. m. Lucy Georgia Blain, June 27, 1928. Grand Ridge, Ill.\*
- HEATH, Sidney Ernest** (C. N. Y.), Jordan, N. Y.—P-in-C. Chr. Ch., Jordan, and Emmel. Ch., Memphis, Aug., 1934—. b. Swindon Wilts, England, Jan., 1901. D—1923, P—1925, Bp. J. F. Sweeney, Tor., Can. m. Helen Cella Masters, Aug. 7, 1930. R. Emmel. Ch., East Syracuse, N. Y.
- HEATH, William Thomas** (W. N. Y.), 47 Norwood Ave., Buffalo, N. Y.—Assoc. R. Trin. Ch., July, 1934—. b. Chicago, Ill., Jan. 17, 1898; s. William R. Heath and Mary (Hubbard). Pub. Sch. 56, and Nichols Sch., Buffalo; Lawrenceville Sch., Lawrenceville, N. J.; Princ., A.B., 1920; Auburn Theol. Sem., 1925; Mansfield Coll., Oxford, Eng., 1926. D—June, 1933, P—May, 1934, Bp. C. J. Davis. m. Kathryn Cowley Glass, Jan. 5, 1924; c., daughter, 1927.
- HEATON, Henry** (S. Va.), Widewater, Va.—. V. T. S. D.—, P—June, 1930, Bp. Tucker.\*\*
- HEATON, Lee Wilbert** (Mo.), 527 E. Adams Ave., Kirkwood, Mo.—Serving mssns. under direction Bp. Scarlett, 1930—. b. Omaha, Nebr., Jan. 16, 1889; s. William S. Heaton and Erelia Grace (Lewis). D—1911, Bp. Brown, P—1913, Bp. Winchester. m. Vivian E. Hansell, Ontonagon, Mich., 1910. Mssy. Wk. Dio. Ark., 1910-15; Mssy. Wk. Dio. Dal., 1915-17. War Service, 1917-18; R. Trin. Par., Fort Worth, Tex., 1919-25; Chapl. O. R. C.; Archd. of Dio. W. Tex., 1918-19. Asst. Ch. Epiph., Dorchester, Mass., 1925-26; Ch. of Our Redeemer, Lexington, Mass., 1927-30; merged Ch. of the Holy Apostles, St. Louis, Mo., 1930-32.
- HECK, Lewis Owens** (Md.), 2904 White Ave., Baltimore, Md.—R. Ch. of the Messiah, July, 1931—. b. Baltimore, Md., Jan. 11, 1900; s. Lewis Kyle Heck and Mary Frances (Patterson). Pub. Schs., and Baltimore City Coll., Baltimore; Hob., B.A., 1923; V. T. S., B.D., 1931. D—Jan., 1930, P—Nov., 1930, Bp. Helfenstein. m. Hazel Anna Warfel, 1925; c., two. Tchr. mathematics, Brent Sch., Baguio, P. I., 1923-25; Hdmsr., same, 1925-27.\*
- HECKINGBOTTOM, Charles S.** (Ind.), 21 Layman Ave., Indianapolis, Ind.—Mssy. Can. All SS. Cathd.—. D—Oct., 1927, P—Dec., 1928, Bp. Francis. In business. Interested in mining people of Terre Haute under whose direction people built church of which he had charge. In-C. S. Geo. Ch., Terre Haute, Ind.\*

- HEDELUND, Sören Jergens** (D.), 116 8th St. So., Moorhead, Minn.—R. S. Joh. Ch., 1920—Dean, Moorhead Dnry., 1931—, b. Veile, Denmark, Nov. 1, 1880; s. George S. Hedelund and Dorothea Christine (Johansen). Sea., B.D., 1907. D—1907, Bp. Worthington, P—1908, Bp. A. L. Williams. m. Katherine Eloise Barnhart, Omaha, Neb., June 22, 1910; c., two. Cur. S. Mart. Ch., and In-C. Mssn. S. Clem. Ch., S. Edw. Ch., Omaha, Neb., Ch. Ho. Cross, Papillion, Neb., 1907-10; R. Ho. Trin. Ch., Schuyler, Neb., 1910-12; Chr. Ch., Crookston, Minn., 1912-16. Dean Red River Valley Dnry., 1914-24; Asst. Secy. Dio. D., 1915-20; R. S. Jas. Ch., Fergus Falls, Minn., 1916-20; Mem. Exec. Coun., 1921-30; Mem. Stndg. Com., 1926-28; Chrmn. Soc. Serv. Dept., 1924-30.
- HEDRICK, Charles Baker** (Conn.), 599 Whitney Ave., New Haven, Conn.—Prof. New Test., Berk., 1912—, b. Palatka, Fla., Jan. 31, 1877; s. Andrew Jackson Hedrick and Ella Augusta (Baker). S. Paul's Sch., Concord, N. H.; Trin. Coll., B.A., 1899, D.D., 1929; G. T. S., 1906, B.D., 1921; Oxford, 1910-11; Berk. D.D., 1922. D—1907, P—1908, Bp. Weed. m. Hedwig von Böttcher, 1912; c., three. R. S. Mark's Ch., Starke, Fla.
- HEERMANS, Nile Wright** (Conn.), New Haven, Conn.—Retired, totally disabled—, b. Amboy, Ill., Sept. 25, 1878; s. Nile W. Heermans and Clara J. (Webster). Nash., 1907. D—1907, P—1907, Bp. Webb. m. Charlotte M. Jackson, Milwaukee, Wis., 1908. P-in-C. S. Luke Ch., Milwaukee, Wis., 1907-11; P-in-C. S. Andr. Ch., Ludlow, and S. Mary Ch., Palmer, Mass., 1911-14; Cur. Chr. Ch., West Haven, Conn., 1914-16; R. Gr. Ch., Stafford Springs, Conn., 1916-21; Chr. Ch., East Haven, Conn., 1921-31.
- HEIGHAM, William Hirst** (W.), R. F. D. 4, Anacostia, D. C.—R. King George Parish, 1927—, Spec. Stdt. Un. Wyo.; G. T. S., 1897. D—1897, Bp. Worthington, P—1897, Bp. E. Talbot. Can. S. Matth. Cathd., Laramie, Wyo.; Exam. Chapl.; Reg. Juris., Wyo.; Priv. Secy. and Chapl. Bp. Talbot, 1897-1900; Vic. Chap. Heav. Rest, N. Y. C., 1900; Gen. Secy. Ch. Soc. Promoting Christianity Among Jews, 1900-04; Vic. S. Joh. Ch., Bainbridge, Ga., 1904-07; R. Ch. Ho. Cross, Baltimore, Md., 1907-10; Gr. Ch., Waycross, Ga., 1910-14; Ch. Ho. Apos., Ellsworth, Kan., 1914-16; P-in-C. S. Andr. Ch., Downer's Grove, Ill., 1916-18; R. Trin. Ch., Brooklyn, Conn., 1918-19; S. Joh. Ch., Saugus, Mass., 1919-22; Ch. Our Sav., Washington, D. C., 1922-23; Chr. Ch., La Plata, Md., 1923-27.
- HEIL, Frederic Milton**, Died March 8, 1934. For data see Edition 1932.
- HEILGSTEDT, Carl A. G.** (Q.), 308 W. Central Blvd., Kewanee, Ill.—R. S. Joh. Ch., and Vic. Ho. Commun. Ch., Galva, Ill., Apr., 1927—, b. St. Louis, Mo., Dec. 28, 1888; s. A. G. Heiligstedt and Helene (Keim). Common and Assoc. Coll., Chicago; Sea., B.D., 1925. D—1920, P—1921, Bp. Wise. m. Anna May Thompson, Aug. 30, 1922; c., one. M-in-C. S. Paul Ch., Kansas City, Kan., 1920. S. Joh. Ch., Parsons, Kan., 1921-25; Gr. Ch., Ottawa, Kan., 1925-27.
- HEILMAN, William** (Er.), 349 West 5th St., Erie, Pa.—P-in-C. S. Joh. Ch. (Bp. Israel Meml.), Sept., 1925—, and S. Peter's, Waterford, 1928—, b. Evansville, Ind., Jan. 29, 1882; s. George P. Heilman and Lura C. (Fellows) NW. Un., B.S., 1903; G. T. S., 1908. D—1908, P—1909, Bp. Francis. m. Pearl M. Carroll, Dublin, Ind., Sept. 10, 1910; c., daughter, Jan. 29, 1915. Asst. Cath., Indianapolis, Ind., 1908; S. Jas. Ch., New Castle, Ind., 1900-11; Chr. Ch., Madison, Ind., 1911-13; S. Joh. Ch., Covington, Ky., 1913-15. Chrmn. Dioc. Bd. Rel. Educ., Dio. Lex., 1914-15; Vol. Chapl. Camp Custer, Mich., 1917-18; Chapl. U. S. A., 1918-19; Assoc. R. S. Paul Ch., Flint, Mich., 1919. Chr. Ch., Owosso, Mich., 1920-23; Non-Par.—1923-25.
- HEILMAN, William Charles** (N. J.), Wildwood, N. J.—R. S. Simeon's Ch., 1930—, b. Allentown, Pa., Dec. 15, 1890; s. Walter Charles Heilman and Isabelle (Hayman). G. T. S., 1916; Phil. Div. Sch., S.T.B., 1927. D—1916, P—1916, Bp. E. Talbot. m. Elso Laura Heller, N. Y. C., July 23, 1909. R. Ch. Ho. Apos., St. Clair, Pa., 1916; Trin. Ch., Steelton, Pa., 1917. S. Andr., Harrisburg, Pa., 1920-25; S. Mary's, Haddon Heights, N. J., 1925-30. Alt. Del. Gen. Conv., 1922.\*
- HEIM, Edward** (L. I.), 45-44 21st St., Long Island City, N. Y.—R. S. Joh. Ch., 1922—, b. N. Y. C., Sept. 15, 1867; s. John Heim and Elizabeth (Ehlers). P. Sch., N. Y. C.; G. T. S., spec. course. D—1895, Bp. Littlejohn, P—1922, Bp. Burgess. Asst. S. Matth. Ch., Brooklyn, 1895-96; Asst. Chr. Ch., Bedford Ave., 1896-98; In-C. S. Albon's Ch., Canarsie, 1898-1901; S. Mich. Ch., Brooklyn, 1901-04; Chr. Ch., Lynbrook, L. I., 1904-05; S. Mark Mssn., Steinway, L. I., Feb.-Oct., 1905; Ch. Annun., Glendale, L. I., 1905-11; Chapl. Kings Co. Hosp. and N. Y. Home for Aged, Flatbush, Brooklyn, 1905—; D-in-C. S. John's, L. I. C., N. Y., 1912-22.
- HEIM, Eugene A.** (Be.), 220 Montgomery Ave., West Pittston, Pa.—R. Trin. Ch., 1932—, b. Lancaster, Pa., 1877; s. Frederick Heim and Margaret (Off). Morav Coll., B.A., 1898; Morav Sem., B.D., 1900; G. T. S. D—1903, P—1904, Bp. E. Talbot. m. Alma Lauer, LaPorte, Pa., June 16, 1906. LaPorte, Pa., 1903-05; S. Mary Ch., Roland Ave., Baltimore, Md., 1905-08; S. Mark Ch., New Milford, Pa., 1908-15; S. Mark Ch., Dunmore, Scranton, Pa., 1915-25; S. Mary's Ch., Reading, Pa., 1925-32.
- HEIM, Kenneth Ethelbert** (Be.), Nativity Parish House, Bethlehem, Pa.—Asst. M. Pro-Cathd. Ch. of the Nativity, Apr., 1932—, b. Baltimore, Md., Aug. 16, 1907; s. Eugene Albert Heim and Alma Theresa (Lauer) H. Sch., Dunmore; Lehigh, A.B.; Un. Pa., A.M.; Phil. Div. Sch., Th.B.; G. T. S., S.T.M., 1932. D—June, 1931, P—Dec., 1931, Bp. Sterrett.
- HEISLEY, Frederick Augustus** (N. Y.), 414 Centre St., Nutley, N. J.—Non-Par.—, b. Farmingdale, N. J.; s. Rev. Chas. Wesley Heisley and Martha Ann (Boyle). N. Y. Law Sch., 1893; G. T. S., 1898. D—1898, P—1899, Bp. Scarborough. m. Adelaide Jane Stokes, Brooklyn, N. Y., Feb. 7, 1900. Assoc. Mssn., Trenton, N. J., 1899-1901; R. S. Andr. Ch., Bridgeton, N. J.; Mssy. S. Joh. Ch., Mason City, Ia., 1901-03; Trin. Ch., Rock Island, Ill., 1903-04; Calv. Ch., Wilmington, Del., 1904-06; Emmel. Ch., Corry, Pa.; with Calv. Ch., Townville, and S. Matth. Ch., Union City, 1907-10; S. Matthias Ch., East Aurora, N. Y., 1910-12; Mssy. Ch. Regeneration, Pine Plains, N. Y., 1912-14.
- HEISTAND, J. Thomas** (Har.), 215 No. Front St., Harrisburg, Pa.—Dean S. Stph. Cathd., May, 1934—, b. Lancaster, Pa., Nov. 10, 1894; s. Oliver Howard Heistand and Ethel Grant (Ferrier). H. Sch., Lancaster; Colmb.; G. T. S. D—June, 1921, P—Dec., 1921, Bp. J. H. Darlington. m. Altie Strite Hertzler, Feb. 14, 1921; c., sons, two; daughters, two. R. Ascen. Ch., Kulpmont, Pa.; Chapl. Bucknell Un. and Vic. Milton, Pa.; R. S. Paul's Ch., Bloomsbury, Pa., 1926-34.
- HELFFENSTEIN, Rt. Rev. Edward Trail**, Off., 409 N. Charles St., Res., Cathedral Grounds, University Parkway and Charles St., Baltimore, Md.—Bp. Dio. Md., Oct., 1929—, b. St. Louis, Mo., Apr. 7, 1865; s. Cyrus G. Helfenstein and Annie E. (Trail). Fred. Coll.; Epis. H. Sch., Va.; Johns Hopkins, Spec.; V. T. S., 1889, D.D., 1916. D—1889, P—1890, Bp. Paret. Con. Bp., Dec. 28, 1926, by Bpp. Murray, Gravatt, B. D. Tucker, Atwood, F. F. Reese, H. St. G. Tucker, Fiske, Jett, Davenport, Cook, Strider, m. Grace Fenton Nelson, Va., Apr. 8, 1890. D-in-C. Rock Spring and Ho. Cross Chs., Hartford Co., Md., 1889; R. S. Mark Ch., Frederick and Washington Cos., Md., 1890-1900; S. John Ch., Ellicott City, Md., 1900-20; S. Peter's Ch., 1913-20; Archd., Md., 1920-26; Bp. Coadj., Dio. Md., 1926-29; Secy. Stndg. Com.; Exam. Chapl.; Mem. Com. Const. and Can., Gen. Conv. and Dioc. Conv., Dep. Gen. Conv., 1916, 19, 22, 25.

- HELM, Mackinley** (Ore.), Harvard University, Cambridge, Mass.—Lectr., Harvard, 1933— b. Duluth, Minn., July 4, 1896; s. Henry Clay Helm and Emma Rozalia (Kreis), Univ. Idaho, B.A.; Matriculate of Camb. Un.; G. T. S., S.T.B., 1926; Nash., S.T.M., 1932; Harv., Th.D., 1932. D—Apr., 1925, Bp. H. L. Burleson, P—May, 1926, Bp. Ferrando, Porto Rico, m. Frances Lathrop Hammond, Dec. 30, 1933. Prof. N. Test., Nash., 1926-31; Lectr. N. Test., E. T. S., 1931-33.
- HELMS, Arthur Trent** (Pa.), 527 E. Godfrey Ave., Phila., Pa.—Vic. Trin. Chap., Crescentville, Phila., Jan., 1929— b. Morristown, Tenn., July 4, 1893; s. Arthur Crozier Helms and Nellie (Trent). Pub. Schs.; Un. Tenn.; Phil. Div. Sch., 1931. D—June, 1928, P—May, 1929, Bp. Garland, m. Merrill Augusta Stowe, Oct. 10, 1916; c., son. One time engaged in newspaper work, editorial, Phila. and other cities.\*
- HELMS, James Reding** (Ariz.), Mesa, Ariz.—Ed.: "Arizona Church Record," 1933— Capt. U. S. A., Chapls. Reserve Corps, Chapl. C. C. Camps, Ariz., N. Mex. Dist., Nov., 1933— b. Nashville, Tenn., June 30, 1898; s. Rev. William Thomas Spencer Helms and Margaret (Reding-Jones), Gram., High; Prep., Carson-Newman Coll.; Un. Chatt.: Un. So., B.A., 1921, B.D., 1922. D—1921, Bp. Beatty, P—1922, Bp. T. F. Gailor, m. Mary Adelalde Fritz, June 1, 1922; c., two. D-in-C. Trin. Ch., Winchester, Tenn., 1921-22; R. same, 1922-23; Asst. R. S. Paul's Ch., Chattanooga, Tenn., 1923-27; Vic. Thankful Meml., St. Elmo, Chattanooga, Tenn., 1923-30; R. S. Mark's Par. and Assoc. Mssns., Mesa, Ariz., 1930-34.
- HELVEY, Orin Greenhill** (Tex.), 513 No. Fredonia St., Nacogdoches, Tex.—R. Chr. Ch., Oct., 1933— b. Wynnewood, Okla., Nov. 6, 1903; s. Frank L. Helvey and Lulu (Greenhill), Castle Heights Milt. Acad., Lebanon, Tenn.; Tech. H. Sch., Atlanta, Ga.; Cent. H. Sch., Houston, Tex.; Un. So., B.S.; V. T. S., B.D., 1931. D—July, 1931, P—Aug., 1932, Bp. Quin, m. J. Earlene Gunn, May 13, 1933. In-C. S. Andr. Ch., Houston, Tex.
- HEMENWAY, Myles** (Me.), 59 Deering St., Portland, Me.—Non-Par.— b. Warren, Me., July 28, 1860; s. Hiram Hemenway and Amelia (Crabtree), Andover, 1883. Unitarian Minister, 1883-1890. D—1890, P—1890, Bp. Whitehead, m. Susan McVickar Hinton, Dec. 14, 1909. R. S. Pet. Ch., Butler, Pa., 1890-1900; S. Jude, Seal Harbor, Me., 1900-04; S. Mary's, North East Harbor, Me., 1904-09; Non-Par., 1909-24; Acting Cur. S. Luke's Cathd., Portland, Me., 1924-25.\*\*
- HEMINWAY, Truman** (Vt.), The Mission Farm, Sherburne, Vt.—P-in-C. Ch. Our Saviour, June, 1931— b. New Rochelle, N. Y., Jan. 1, 1895; s. Truman Heminway and Honora Irving (Harwood), N. Y. Milt. Acad.; Taft Sch.; Harv., special stdt.; E. T. S., B.D., 1922. D—Oct., 1921, Bp. Lawrence, P—June, 1922, Bp. Stevens, m. Florence Gertrude Atkinson, Jan. 11, 1916; c., four. Chapl. S. Geo. Sch., Newport, R. I.; R. Epiph. Ch., Winchester, Mass., 1927-31.
- HEMKEY, Harry Kroll** (N. Ind.), 11 Wilmot Rd., Rochelle, N. Y.—P-in-C. S. John's Ch., Rochelle, and S. Andr. Ch., Hartsdale, 1935— b. Etna, Pa., Sept. 2, 1892; s. Frederick Hemkey, Sr., and Elinora (Kroll), Chelsea Prep. Sch., N. Y. C.; S. Joh. Coll., Greeley, Colo., B.A.; Nash. D—Feb., 1926, P—Sept., 1926, Bp. Howden, P-in-C. S. Jas. Ch., Clovis, N. Mex., 1926-30; S. Alban's Ch., Indiana Harbor, Ind., 1930; Vic. S. Andr., Valparaiso, Ind.\*
- HEMSLEY, Gilbert Vaughan** (Conn.), 85 Courtland St., Bridgeport, Conn.—R. Chr. Ch., Sept., 1934— b. Wadhurst, Eng.; s. Albert Hemsley and Emilie (Vaughan), H. Sch., New Haven; Yale, B.A., 1928; Yale Div. Sch., B.D., 1931; Yale Grad. Sch., 1 yr., 1933. D—July, 1931, Bp. Acheson, P—July, 1932, Bp. Budlong, m. Dorothy L. H. Miner, Aug. 4, 1934. Cur. Trin. Ch., Torrington, Conn., 1931-33.
- HEMSLEY, Stanley Francis** (Conn.), 77 Mansfield St., New Haven, Conn.—Cur. Chr. Ch., West Haven, Oct., 1934— b. Wadhurst, Sussex, Eng., Feb. 4, 1908; s. Albert and Emilie Hemsley, Erith Co. Sch., Eng.; H. Sch., New Haven; Yale, B.A., 1929; Ya. Div. Sch., B.D., 1932. D—Dec., 1931, Bp. Acheson, P—June, 1933, Bp. Budlong.
- HENCKELL, Carl**, Died Dec. 30, 1933. For data see Edition 1932.
- HENCKELL, P. Walter** (N. T.), Big Spring, Tex. First R. S. Mary's Ch., Feb., 1935— b. Birmingham, Ala., Apr. 3, 1906; s. Rev. Carl Henckell and Margaret (Oberfall), So. Coll., Birmingham, A.B.; V. T. S., 1933. D—June, 1933, Bp. McDowell, P—Jan., 1934, Bp. Seaman, M-in-C. S. James' Ch., Dahart, Tex., 1933-35.
- HENDERSON, Eugene Leon** (N. C.), Chapel Hill, N. C.—Non-Par.— How. Un., Wash. D.—1895, Bp. Cheshire, P—1897, Bp. Scarborough, S. Stph. and S. Cyp. Mssn., Morganton and Lincolnton, N. C., 1895-97; S. Aug. Mssn., Camden, N. J., 1897; S. Luke Ch., New Haven, Conn.; S. Aug. Ch., Harrisburg, Pa.; S. Titus Ch., Durham, N. C.\*\*
- HENDERSON, James** (W.), National Cathedral Sch. for Boys, Washington, D. C.—Chapl. Nat. Cathd. Sch. for Boys, 1918—Conductor Boys' Camp, Camp Wachusett, Holderness, N. H., 1925— b. Belfast, Ire., Mar. 1, 1879; s. John Henderson and Mary Porter (Ferguson), Taft's Sch.; Trin., B.A.; Berk. D—1907, Bp. Brewster, P—1907, Bp. Keator, m. Blanche A. Gould, June, 1914; c., son. Mssy. Dist. O., 1907-08; Mssy. Dist. E. Ore., 1908-09; S. Paul's, Vermilion, S. D., 1909-14; Hdmsr., Houston Sch. and S. David's, Spokane, Wash., 1914-18.
- HENDRY, W. J.** (S. H. B.)—\*\*
- HENGEN, William Charles** (Minn.), 503 E. 3rd St., Duluth, Minn.—Loc. Ten. S. Paul's Ch., 1934— Un. Notre Dame, Ind., Litt. B., 1897; W. T. S., 1900, B.D., 1932. D—1899, Bp. Vincent, P—1900, Bp. Francis, m. Alice Tyler Fay Eastham, May 3, 1905; c., three. Mssns., Wash., and Princeton, Ind., and Prof. Lat. and Grk., Un. Vincennes, 1900-02; Asst. S. Pet. Ch., Chicago, Ill., 1902-04; P-in-C. Trin. Ch., Wheaton, Ill., 1904-06. R. Trin. Ch., Ottumwa, Ia., 1906-25; Dean Cathd. Our Merciful Saviour, Fari-bault, Minn., 1925-32. Mem. Bds. Mssn., 1910; Exam. Chapl., 1917-24; Dean Des Moines Dnry., 1919-25; Mem. Stndg. Com., 1919-25, and Secy., 1923; Mem. Exec. Com. Bd. Mssns., 1919-20, all Dio. Ia. Del. Gen. Conv., 1916, 19, 22, 25. Ed. of the "Iowa Churchman," 1919-26.
- HENNESSY, Harold G.** (Dal.), 104 So. Church St., Paris, Tex.—R. Ch. Ho. Cross, 1927— b. Oroville, Cal., July 31, 1884; s. John E. Hennessy and Sarah (Goodearle), Wis. St. Nor. D—1907, P—1909, Bp. Brooke, m. Harriet B. Boon, Muskogee, Okla., Nov. 5, 1908. Gen. Mssy., Okla., 1910-12; Mssy., Colorado City, Tex., 1912-14; R. S. Luke, Denison, Tex., 1914-19; R. Ch. Ho. Cross, Paris, Tex., 1919-23; R. Ch. Epiph., Seattle, Wash., 1923-24; Dean All SS. Cathd., Spokane, Wash., 1925-26. Pres. Stndg. Com., Dio. Dallas, 1918-19; Dep. Gen. Conv., 1916, 19; Mem. Com. For. and Dom. Mssns., Dallas, Tex., 1916.\*\*
- HENNING, Donald Glenn Lawrence** (S. D.), 10 Linden Ave., Vermillion, S. D.—P-in-C. S. Paul's, Vermillion, and Gd. Samar., Parker, Jan., 1933— b. Toledo, O., Apr. 12, 1907; s. Harry William Henning and Pearl Ann (Smith), Ken., Ph.B.; Bex., B.D., 1931. D—June, 1931, Bp. Rogers, P—Dec., 1931, Bp. Roberts, m. Mary Standish, June 15, 1931; c., son. Mssy-in-C. Dallas, Bonesteel, Lake Andes, S. D., 1931-33.
- HENNINGSSEN, Thomas C.**, Blackwater, Ontario, Canada—Non-Par.— D—1915, Bp. R. H. Weller, P—1917, Bp. Chas. H. Brent, m. Florence J. Brown, June, 1905.
- HENRIQUES, Hoyt E.** (Utah), 1595 So. 9th East St., Salt Lake City, Utah—Non-Par., 1933—



- Civilian Conservation Corps, Capt. Chapl. U. S. Army— b. Marshalltown, Ia., Nov. 13, 1879; s. James E. Henriques and Susan Hoyt (Atwater). Sea., 1907. D—1907, Bp. Edsall, P—1908, Bp. Robinson. m. Charlotte Anna Weeks, Clover Valley, Nev., Dec. 9, 1908. Gen. Mssy. East Nev., 1907-13; S. Luke Ch., Park City, Utah, 1913-15; S. John's Ch., Salt Lake City, Utah, 1915-30; Gen. Mssy., Dist. Utah, 1930-33. Secy. Convoc., Nev., 1910-13; Secy. Convoc. Utah, 1914-20; Alt. Gen. Conv., 1913,19; Secy. Prov. Dept. Rel. Educ., 1924-33. Mem. Ch. Sch. Com., 1923-26.
- HENRY, Adolphus E.**, 706 French St., Wilmington, Del.—P-in-C. S. Matth. Ch., Sept., 1925— b. Keystone, St. Vincent, B. W. I., Oct. 18, 1889; s. George Henry and Sarah Evangeline (Grant). Lincoln Un., A.B., S.T.B., 1917; Phil. Div. Sch., S.T.M., 1926. D—Oct., 1918, Bp. Garland, P—1923, Bp. Rhinelander. m. Leah Belle Dorce, June 30, 1925.\*\*
- HENRY, Charles William** (Ma.), 29 Central St., Andover, Mass.—R. Chr. Ch., 1914— b. Lennoxville, Que., May 6, 1876; s. George Henry and Elizabeth (Burrill). Cambridge Latin; Trin., B.A., 1899, M.A., 1902; E. T. S., B.D., 1902. D—1902, P—1903, Bp. Lawrence. m. Estelle Bray, College Hill, Mass., June 30, 1903. Cur. Gr. Ch., New Bedford, Mass., 1902-06; R. S. Joh. Ch., Winthrop, Mass., 1906-14.
- HENRY, Frank Williams** (Sa.), 710 E. 8th St., Long Beach, Cal.—Retired— b. Fayette, Mo., May 6, 1857; s. John W. Henry and Maria (Williams). S. James Acad.; Central Coll.; Sea. D—1879, Bp. Robertson, F—1885, Bp. Worthington. m. Hattie E. Turner, 1885. Grand Island, Neb.; Hastings, Mich.; Muncie, Ind.; Min. Coll., Maquoketa, Ia., Exam. Chapl. Bp. Barker; Min. S. Andr. Ch., Chariton, Ia.; R. and Mssy., Flandreau, S. D.; Dean and R. Pittsburg, Kan.; Mssy., Broken Bow, Neb. Grand Chapl., Grand Lodge Masons, Ia., 1900; Dean and Mssy., North Platte Valley, Neb., 1918-21; S. Pet. Ch., Minneapolis, Kan., 1921.\*\*
- HENRY, Francis J.** (N'k), Morristown, N. J.—Retired—\*
- HENRY, Hugh Hutson** (N. Y.), 41 West 140th St., N. Y. C.—In-S. Ch. of the Crucif., 1933— D—Dec., 1931, Bp. Lloyd.\*
- HENRY, Leland Boyd** (Roch.), St. Luke's Rectory, Brockport, N. Y.—R. S. Luke's Ch., 1932— b. Buffalo, N. Y., June 3, 1895; s. Charles Edward Henry and Eva Maria (Boyd). Cen. H. Sch., Buffalo; Syracuse Un., B.A., 1918; Drew Theol. Sem., B.D., 1922; Camb. Un., Eng., 1923. D—Dec., 1930, P—June, 1931, Bp. Ferris. m. Ruth Christine Van Arsdale, May 2, 1918. Cur. S. Paul's Ch., Rochester, N. Y., 1930-32.
- HENRY, Robert Francis** (C.), St. Andrew's Church, Grand Ridge, Ill.—R. S. Andr. Ch., Oct., 1934— b. Jackson, Mich., Nov. 4, 1907; s. Robert Q. Henry and Ida Louise (Rhodes). Nash. Colleg.; Nash. D—Nov., 1933, P—Sept., 1934, Bp. Stewart. m. Myrtle Virginia Groll, June 23, 1934.
- HENSEL, Charles Albert** (Md.), The Northway Apts., Baltimore, Md.—R. Emer. Ch. Redeemer, Baltimore, 1931— P-in-C. Chap. Ho. Evang. Canton, Baltimore, 1923— b. Phila., Pa., 1864; s. Henry W. Hensel and Mary Elizabeth (Hory). Priv. Sch.; Harv.; E. T. S., B.D., 1890. D—1890, Bp. Whitaker, P—1891, Bp. Williams. m. (1) Rebekah Matilda Boyd, 1890; (2) Margaret Ellen Baker, 1897; c. sons, two; daughter, Cur. Chr. Ch., Hartford, Conn., 1890-92; Vic. Chap. of Adv., Baltimore, 1892-1908— R. Ch. of Redeem., Baltimore, Md., 1908-31. Fndr. and P-in-C. (10 yrs.) Chap. of Nativ., Cedar-croft, Baltimore, Md.
- HENSHAW, Alonzo Norton**, 20 Wells St., Plattsburg, N. Y.—Officiating in Ch. Services, 1890— Retired from teaching, 1928— b. Batavia, N. Y., 1857; s. Charles Henshaw and Susan Mary (Norton). Hob., B.A., 1882; Un. Leipzig, Ph.D., 1894. D—1889, P—1890, Bp. Worthington. m. Anna S. Armstrong, Dublin, Ire., 1886. Instr. Gris. Coll., Davenport, Ia., 1882-83; Asst. Prin., Omaha High Sch., 1883-90; Hd. Prep. Dept. Sea., 1890-91; Asst. Min. All Souls Ch., N. Y. C., 1893-98. Hd. Dept. Plattsburg State Normal Sch., 1898-1928. Author: "The Syntax of the Anglo-Saxon Gospels" (1894).
- HENSHAW, Edgar W.** (Hon.), Kahaluhu, Hawaii —In-C. S. John's-by-the-Sea. 1932— D—Apr., 1932, Bp. Littell.\*
- HENSHAW, Richard Townsend**, Rye, N. Y.—R. Chr. Ch., 1910— b. N. Y. C., Feb. 3, 1882; s. John Handy Henshaw and Jessie (Allen). Harv., A.B., 1904, A.M., 1905; E. T. S., B.D., 1907. D—1907, P—1908, Bp. Greer. m. Clara Ambler Venable, Litchfield, Conn., July 29, 1908. R. Bronx Ch. House, N. Y. C., 1907-08; R. Ch. Ho. Commun., Norwood, N. J., and M-in-C. S. Joh. Chap., Bergenfield, N. J., 1908-10. Soc. Serv. Cmssn., 1915-18; Chrmm. Stndg. Com., 1934-35, Dio. N. Y.; Chapl. Base Hospital 15, A. E. F., Chaumont, France, 1918; Chapl. Order of Colonial Lords of Manors.
- HENSLEY, Alexander Culbertson**. Died Feb. 12, 1932. For data see Edition 1932.
- HENSTRIDGE, Frederick Thomas** (C. N. Y.), Res., 407 W. 1st St., Off., 375 W. Church St., Elmira, N. Y.—R. Gr. Ch., 1916—; Dean 5th Dist., Dio. C. N. Y.— s. Frederick William Henstridge and Clara (Williams). St. Andr. Div. Sch., 1902. D—1902, P—1903, Bp. Huntington. Asst. Calv. Ch., Syracuse, N. Y., 1902-03; R. same and Chapl. Hosp. Gd. Shpd., 1903-07; P-Assoc. S. Jas. Ch. So. Pasadena, Cal., 1907-08; R. 1908-12; R. Ch. Evang., Oswego, N. Y., 1912-16. Dep. Gen. Conv., 1922, 25, 28, 31, 34. Mem. Fiscal Corporation, C. N. Y. Mem. "70" Mission Preachers of the National Church.
- HENZELL, Archie Willoughby, M.D.** (S. O.), 57 Manhattan Ave., N. Y. C.— b. Eng., 1881; s. Septimus D. Henzell and Rose Annie (Willoughby). Wyggenton; Leicester Tr. Coll.; Borough, Poly., London; Un. Coll., Liverpool; M.S. (Okla. School of Mines), 1920; F. C. S.; Grd. U. S. Tech. Sch. D—1921, Bp. Rhinelander, P—1922, Bp. Lloyd. S. Stph. Coll., 1921-24; P-in-C. Trin. Ch., Hamilton, O., and Inst. H. Sch., Oakland, 1926-28; Inst. Gunnery Sch., Washington, Conn., 1928-31. Instr. S. Luke's Sch., New Canaan, Conn., 1931. Publications: "Introduction to Mineralogy," 1912; "Manufacture of Nitro-Aniline," 1920.\*
- HEPBURN, Sewell Stavely**. Died Nov. 4, 1932. For data see Edition 1932.
- HERENDEEN, James Hallett** (Roch.), Odessa, N. Y.—Retired, Sept., 1934— b. Farmington, N. Y., Mar. 23, 1863; s. James W. Herendeen and Mary Alice (Browning). Brockport, Nor., 1892; Ken., Bex., 1893-96; G. T. S., 1897. D—1897, P—1898, Bp. Walker. m. Nellie Edgerton, Sept. 21, 1899; c. son, daughters, two, all married. Asst. S. Matth. Ch., Buffalo, N. Y., 1897-02; R. S. Joh. Ch., Youngstown, N. Y., 1902-06; S. Joh. Ch., Medina, N. Y., 1906-11; S. Paul Ch., Angelica, and In-C. Gr. Ch., Belfast, N. Y., 1911-17; S. Joh. Ch., Honeoye Falls; In-C. S. Pet. Ch., E. Bloomfield, 1917-23; S. Paul's, Montour Falls, and S. John's, Catherine, N. Y., 1923-24.
- HERING, Charles Daniel** (O.), 122 E. North St., Wooster, O.—R. S. James Ch., June, 1928—, also Stdt. Pastor, Coll. of Wooster— b. Cincinnati, O., July 2, 1898; s. Charles Hugo Hering and Lillian Elizabeth (Hamman). Pub. Sch. and Woodward H. Sch., Cincinnati; Sea., 1917-20; W. T. S., 1923; Bex., 1924. D—1923, Bp. Shaylor, P—1924, Bp. T. J. Reese. m. Alice Winnifred Lenton, June, 1920. P-in-C. S. Mary's, Blair, and Ho. Cross, Tekamah, Neb., 1924-28.
- HERMITAGE, William Henry** (Cal.), Res., 2915 25th St., Study, 1012 15th St., Sacramento, Cal.—R. S. Paul Ch., 1916— b. England, Jan. 6, 1882; s. John James Hermitage and Emily (Robinson). Ch. Div. Sch., Pac.; Sch. of Relig.,

- B.D., 1917. D—1912, P—1913, Bp. Nichols. m. Anna Belle Wythe, San Jose, Cal., Nov. 1, 1912. Asst. Gr. Cathd., San Francisco, 1912-13; R. Ch. Incarn., San Francisco, Cal., 1913-16. Chrmn. Stndg. Com.\*
- HERNDON, Henry Newton** (A.), 18 Trinity Square, Plattsburgh, N. Y.—R. Trin. Ch., Sept., 1932—. b. San Antonio, Tex., Nov. 11, 1898; s. Herbert Templeton Herndon and Ida Olivia (Newton). San Antonio H. Sch.; Un. Tex.; Colomb. Law Sch.; Colomb., B.A.; G. T. S. D—1925, P—1926, Bp. P. Cook. m. Amella H. Linder, June 16, 1926; c., daughters, two; son. Asst. Trin. Ch., Wilmington, Del., 1925-27; R. S. Philip Ch., Uvalde, P-in-C. Assoc. Mssns. and Mssy. Medina, Uvalde, Demmit Cos., Tex., 1927-32. Dep. Gen. Conv., 1931.
- HERON, Cyrus L.** (N'k), 42 Myrtle St., Irvington, N. J.—R. Trin. Ch., 1933—. E. T. S. D—June, 1932, Bp. Sherrill, P—May, 1933, Bp. Washburn.\*
- HERON, Raymond A.** (Ma.), 50 High St., Methuen, Mass.—R. Gr. Ch., 1925—. b. Antrim, Pa.; s. Samuel Heron and Virginia (Doumaux). Pa. State Coll.; Hob.; Harv., B.D.; E. T. S., 1916. D—1916, Bp. Lawrence, P—1917, Bp. Anderson. Cur. S. Paul Ch., Chicago, Ill.; Asst. same, 1916-20. R. S. Thos. Ch., Menasha, Wis., 1920-25.
- HERRICK, Warren Crocker** (Ma.), Off., 131 W. Emerson St., Res., 80 W. Emerson St., Melrose, Mass.—R. Trin. Ch., Sept., 1930—. b. Hobart, N. Y., Oct. 14, 1898; s. Charles M. Herrick and Bessie May (Crocker). Phillips Exeter Acad.; Harv., A.B., 1922; E. T. S., B.D., 1925. D—1925, Bp. C. L. Slattery, P—1926, Bp. T. I. Reese. m. Elizabeth Hunter Kelley, Aug. 10, 1928; c., two. Asst. to R. Chr. Ch., Cincinnati, O., 1925-28; P-in-C. S. Paul's Mssn., Mt. Lebanon, Pa., 1928-30.
- HERRON, Joseph Dunkley** (S. O.), Res., 5685 Belmont Ave., Regst. Off., Dioc. House, 223 W. 7th St., Cincinnati, O.—Retired, July, 1933—. Priest at Large—. b. Kirtland, O., Nov. 4, 1853; s. Samuel Herron and Martha (Dunkley). S. Stph., B.A., 1876, M.A., 1879, D.D., 1914; G. T. S., S.T.B., 1879. D—1879, P—1880, Bp. Horatio Potter. m. Mary Alice Shouse, Cincinnati, O., Feb. 15, 1912. Cur. S. Aug. Chap. (Trin. Par.), N. Y. C., 1879; R. Trin. Ch., New Castle, Pa., 1883; All SS. Ch., Portsmouth, O., 1897; City Mssy., Cincinnati, O., 1910; R. Ch. Ho. Trin., Hartwell, Cincinnati, 1911-19, and in-C. S. Pet. Mssn. Chap., Carthage, O., 1912-19; Chr. Ch., Xema, O., and All SS. Mssn., Wilmington, 1919; S. John's Ch., Cambridge, O., 1920; Act. Dean S. Paul's Cathd., Cincinnati, O., 1922; R. Ho. Trin. Ch., Madisonville, Cincinnati, 1924-33. Exam. Chapl., 1910, Dio. S. O.; Reg. Dio. S. O., 1912; Dep. Gen. Conv., 1907; Del. Mssy. Coun., Grand Rapids, Mich., 1908. Author: Vest Pocket Register; "Christmas Carols"; "Benedicite" (S. Paul Cathd., Cincinnati, O.); Managing Ed. Ch. Mess., Dio. S. O., 1912-20.
- HERSEY, Milton James**, Carson City, Nev.—In-C. S. Peter's Ch.—D—1901, Bp. Leonard. Sometime R. Ch. Ho. Spr. (Indian), Randlett, Utah. R. S. Paul Ch., Vernal, Utah.\*\*
- HESS, Lewis Edwin** (N. Y.)—Non-Par.—Colmb.; Un. Theol. Sem. D—1908, Bp. Doane, P—1909, Bp. Mackay-Smith. Presby.; Ch. Mess., Glens Falls, N. Y., 1908; S. Jas. Ch., Phila., 1908-09; Asst. S. Ann Ch., Brooklyn Heights, 1909; Asst. Chr. Ch., Poughkeepsie, 1910; R. Chr. Ch., New Brighton, N. Y.\*\*
- HESTER, St. Clair.** Died May 29, 1933. For data see Edition 1932.
- HEUSS, John** (C.), 826 Judson Ave., Evanston, Ill.—Asst. S. Luke's Pro-Cathd., Dec., 1932—. b. Hastings-on-Hudson, N. Y., July 30, 1908; s. John Heuss and Elizabeth (Norton). H. Sch., Hastings; S. Stph. Coll., B.A.; Colomb.; No. West. Un.; Sea. (S. W. T. S.), B.D.; Un. Berlin; Un. Cologne; Un. Frankfurt. D—Sept., 1931, Bp. Overs, P—Nov., 1932, Bp. Stewart.
- HEWITT, Aubrey Arnon** (At.), 908 5th Ave., Columbus, Ga.—Mssy-in-C. S. Christopher Sch. and Mssn., 1913—. b. Bridgetown, Barbados, May 2, 1876; s. Joseph Francis and Sarah Elizabeth Hewitt. S. Leonard's and St. Mary's Schs., Barbados; Cookman's Institute; Bp. Payne Div. Sch., 1912. D—1912, Bp. Tucker, P—1914, Bp. Weed. m. Martha M. Johnson. R. S. Christoph., Columbus, Ga.
- HEWLETT, George Robert** (N'k), 14 Liberty St., Newton, N. J.—R. Chr. Ch., Sept., 1934—. b. Kewanee, Ill., Dec., 1878; s. Alfred Metcalf Hewlett and Maude (Elliott). S. Alban's Acad., Knoxville, Ill., 1897; Nash, 1905. D—1905, P—1905, Bp. Nicholson. m. Catherine Warner, Skaneateles, N. Y., 1918. N. Y. C. Mssr. Soc., 1905; Asst. All SS. Ch., Chicago, Ill., 1906; R. S. Joh. Ch., Kewanee, Ill., 1906-08; Calv. Ch., Batavia, Ill., 1908-09; Asst. Ch. Redeem., Chicago, Ill., 1909-12; Asst. S. Luke Ch., Evanston, Ill., 1912-13; S. Jas. Ch., Skaneateles, N. Y., 1913-23; Chr. Ch., Newton, N. J., 1923-27; Trin. Ch., West Pittston, Pa., 1927-29; R. Ch. S. John the Divine, Hasbrouck Heights, N. J., 1929-34.
- HEYES, Arthur Reece Perry** (Mar.), DeTour, Mich.—R. S. Stph. Ch., DeTour, and Mssy-in-C. Chippewa Co. Mssns., July, 1925—. b. Tor., Ont., Can., Apr. 11, 1883; s. Edward Rowley Heyes and Annie Bertha (Perry). Pub. Sch., Tor. D—Oct., 1922, Bp. Harris, P—July, 1929, m. (1) Ethel Kate Bavidge, Sept. 8, 1904 (died Aug. 27, 1917), (2) Ethel Thompson, Sept., 1924; c., son, daughters, two. Secy. 11 yrs. Natl. Office Brhd. S. Andrew's, and during World War Camp Secy., Pelham Bay Park Naval Trng. Station, N. Y. C.; Lay-Reader S. Jas. Ch., Sault Ste. Marie, Mich., 1919; P-in-C. S. Stph. Mssn., DeTour, Mich., 1922-25.
- HEYES, J. W.** (Ala.), Greensboro, Ala.—In-C. S. Paul's Ch.—b. England, 1884. V. T. S. D—1922. P—1924, Bp. Darst. m. Agnes Fairbrother, 1912. Unitarian Minister. R. S. Geo. Ch., Lake Landing, N. C.; R. Emmel. Ch., Farmville, N. C., 1924; In-C. S. James, Eufaula, Ala.\*
- HEYN, George Henry.** Died May 7, 1933. For data see Edition 1932.
- HEYNE, Karl Gottlieb** (C. N. Y.), Rome, N. Y.—Non-Par.—D—1898, P—1901, Bp. Huntington. Mssy-in-C. Chenango Co., 1898-1900; Mssy-in-Part of Chenango Co., P. O. Millport; Mssy-in-Part Oneida Co., P. O. Oriskany Falls, all N. Y.; Cur. Zion Ch., Rome, N. Y., 1917-24.\*
- HEYWARD, James William.** Died Feb. 11, 1932. For data see Edition 1932.
- HIATT, George Robinson** (N. Y.), 40 Market St., Ellenville, N. Y.—R. S. John's Meml. Ch., May, 1928—. b. Garnett, Kan., Feb. 4, 1885; s. Clifton Theo. Hiatt and Mary Ada (Robinson). Un. Kan., B.A., 1909, M.A., 1912; V. T. S., 1915-18. D—1918, P—1919, Bp. Wise. Chapl. Chr. Hosp., Topeka, Kan.; R. Ch. Gd. Shpd., Topeka, and S. Luke's Ch., Wamego, Kan., 1918-20; Vic. Gr. Ch., City Island, N. Y. C., 1920-22; R. S. Peter's Ch., Westchester, N. Y. C., 1922-28.
- HIBBARD, Charles H.** Died Jan. 31, 1935. For data see Edition 1932.
- HIBBERT, Robert William** (W. Va.), 1003 Lafayette Ave., Moundsville, W. Va.—R. Trin. Ch., Feb., 1932—. b. Strines Co., Cheshire, Eng., Mar., 1879; s. Major Robert Hibbert and Mary Ruth (Dennis). Hyde Gram. Sch., Eng.; V. T. S., 1922. D—1922, P—1924, Bp. W. C. Brown. m. Miss Mollie Maddox, June 3, 1919; c., daughter. D-in-C. S. Andr. Gd. Shpd., S. Mary Gr. Chaps., S. Anne's Par., Charlottes-ville, Va., 1923-26; R. Gr. Ch., Eckman, W. Va., 1926-32.
- HICKS, Clarence Orman** (N. Y.), 47 W. Cedar St., Boston, Mass.—Asst. Ch. of Advent, Boston, 1929—, and Vic. S. Ann's Ch., 1931—. b. North Adams, Mass.; s. Orman Hicks and Caroline Alberta S. (Newell). Drury Acad.; Wm. Coll., A.B., 1910; Cambridge, S.T.B., 1913.

- D—1913, P—1914, Bp. Davies. Mssy. Dio. W. Ma., 1913-15; Cur. Ch. of Trans., N. Y. C., 1915-23; P-in-C. S. Mary's Chapel, Mt. McGregor, N. Y., 1925; Cur. S. Mark's Ch., Phila., Pa., 1928.
- HICKS, J. M.** Died Jan. 29, 1933. For data see Edition 1932.
- HICKS, Reginald T. T.** (Ore.), Los Angeles, Cal.—Non-Par.—b. England, 1879; s. William Hicks and Emily (Body) Sea., 1904-05. D—1905, P—1906, Bp. G. M. Williams. m. Katherine Rogers, Mt. Pleasant, Mich., 1908. R. S. Ignace, Mich., 1905-06; Ironwood, Mich., 1906-08, Negaunee, Mich., 1908-16; S. Paul Ch., Marinette, Wis., 1916. Chrnm. Gen. Rel. Educ., 1915-16; Acting Dean All SS. Cathd., Spokane, Wash., 1918-19; Dean S. Sph. Pro-Cathd., Portland, Ore., 1919-22. Chrnm. S. S. Cmssn.\*
- HICKS, William Charles** (N. Y.), 73 Morris St., Yonkers, N. Y.—R. S. Andrs. Memorial Ch., Sept., 1928—, Albion Coll., Ph.B., A.M., D.D.; Un. Minn. D—1905, P—1906, Bp. Williams. All SS. Cathd., Spokane, Wash.; R. Gr. Ch., Cleveland, O.\*\*
- HICKS, William Cleveland** (Ma.), 61 Gramercy Park North, N. Y. C.—With the "Groups" (known as "a First Century Christian Fellowship" in U. S. A., abroad, "Oxford Groups") in S. Africa, England and U. S. A., 1929—. b. Pittsfield, Mass., June 30, 1899; s. Rev. William Cleveland Hicks and J. Margaret (Hughes). S. James Sch., Md.; Harrisburg Acad.; Trin. Coll., A.D.; E. T. S., B.D. D—1926, P—1927. Asst. S. Peter's, Cambridge, and Chapl. Harvard, 1925-29.\*
- HIGGINS, George Vernon** (O.), 120 Third St. N. W., New Philadelphia, O.—R. Trin. Ch., Nov., 1932—. b. Youngstown, O., July 19, 1906; s. George Higgins and Laura Ann (Parsons). Pub. Schs., Warren, O.; Ken., A.B.; Bex., 1931. D—June, 1931, P—July, 1932, Bp. W. L. Rogers. m. Edna Jane Haddock, Aug. 17, 1931. Can. Calv. Cathd., and In-C. S. Peter's Mssn., Sioux Falls, S. D., 1931-32.
- HIGGINS, Herbert Ralph** (W. M.), 28 N. Prospect Ave., Grand Rapids, Mich.—R. S. Mark's Ch., 1933—. b. London, Eng., Dec. 3, 1902; s. Herbert Higgins and Alice Caroline (Browne). Pub. Schs., London; Clark's Coll., London; John Marshall Sch. Law, LL.B.; Ken., B.D., M.A., S.T.M.; Western Reserve Un. Grad. Sch.; Un. Mich. Grad. Sch. D—June, 1928, Bp. Leonard, P—May, 1929, Bp. Rogers. m. Janet Frances Agnew, June 21, 1928; c., daughters, two. Cur. S. John's Ch., Youngstown, O., 1928-29; M-in-C. Rel. Educ. Emmel. Ch., Cleveland, O., 1929-33; Sr. Cur. S. Paul's Cathd., Detroit, 1930-33; Mem. Bd. Exam. Chapl., Dio. W. Mich. Author: Numerous pamphlets and magazine articles.
- HIGGINS, Jesse** (C. N. Y.), 1212 State St., Utica, N. Y.—R. Emer. S. Geo. Ch., Utica, 1926—. b. Poolesville, Md., Oct. 15, 1856; s. Jesse Thomas Higgins and Margaret Rebecca (Waters). Rac., A.B., 1877, M.A., 1881; G. T. S., 1880. D—1880, P—1881, Bp. Seymour. m. Agnes Stuart, of London, Eng., Oct. 9, 1883 (died, 1929). Centralia and other stations (Dio. Sp.), 1880-83; Vic. Old Swedes' Ch., Wilmington, Del., 1883-88; R. All Hallows Ch., Snow Hill, Md., 1889-91; Cur. S. Luke Ch., Baltimore, Md., 1891-93; R. Ascen. Ch., Westminster, Md., 1893-96; Calv. Ch., Phila., Pa., 1896-99; Cur. S. Luke Ch., Germantown, Pa., 1900-02; Mssy. Dio. C. N. Y., 1903-04. R. S. Geo. Ch., Utica, N. Y., 1905-26. Rur. D., 2nd Dist., Dio. C. N. Y., 1912-16.
- HIGGINS, John Seville** (C.), 2900 Logan Blvd., Chicago, Ill.—R. Ch. of the Advent, Dec., 1932—. b. London, Eng., Apr. 14, 1904; s. Herbert Higgins and Alice Caroline (Browne). Besafof Inst.; Northampton Polytechnic; Oberlin, A.B. (honors in history), 1928; Oberlin Grad. Sch. Theol., A.M., 1929; Grad. Sch., Northwestern Un., 1931; W. T. S., B.D. (honors), 1931. D—May, 1931, P—Nov., 1931, Bp. Stewart. m. Florence Marion Laird, Sept. 11, 1933. Cur. S. Luke's Ch., Evanston, Ill., 1931-32. Chrnm. Dept. Rel. Educ., Dio. C. Mem. Amer. Soc., Ch. History. Publ., "Church History."
- HIGGINS, Joseph** (C.), 117 N. Peoria St., Chicago, Ill.—Asst. Cathedral Shelter.—\*
- HIGGINS, Mathew S.** (E.), Stevensville, Md.—R. Chr. Ch., 1933—. D—, P—Feb., 1933, Bp. Dav-enport. Assisted several Parishes, Somerset Co., Dio. Md. R. S. Luke's, Queenstown, and Chr. Ch., Stevensville, Md.; P-in-C. S. Sph. Ch., Upper Fairmount, Md.\*
- HIGGINS, William Hendrix** (N. J.), Pitman, N. J.—Retired, 1930—. b. Maryland, Mar. 8, 1867; s. Charles H. Higgins and Mary (Hendrix). D—1900, P—1901, Bp. W. F. Adams. m. Mary L. Arringdale, Maryland, Feb. 14, 1888. Oxford, Md., 1900-04; Laurel, Del., Little Hill, Del., and P-in-C. All SS. Ch., Delmar, Del., 1904-11; S. Thos. Ch., Thomasville, Ga., 1911-22. Ho. Trin. Ch., South River, N. J., 1922-24; Chr. Ch., Palmyra, N. J., 1924-26; Trin. Ch., Seabree, Fla., 1926; Ch. of Gd. Shpd., Pitman, N. J., 1926-30.\*
- HIGGS, William.** Died Feb. 25, 1933. For data see Edition 1932.
- HIGH-WOLF, Clayton.** Pine Ridge, S. D.—Asst. Pine Ridge Mssn.—\*\*
- HIGLEY, Walter Maydole** (C. N. Y.), 24 Second St., Johnson City, N. Y.—R. All SS. Ch., Sept., 1929—. b. Norwich, N. Y., Jan. 23, 1899; s. Homer Harvey Higley and Cornelia Merritt (Martin). Phillips Acad., Andover, 1918; Colomb., B.S., 1922; G. T. S., special 2 yrs. course, 1925. D—Apr., 1925, Bp. E. H. Coley, P—Nov., 1925, Bp. C. Fiske. m. Marion Carr Mason, Oct. 18, 1922. Mssy-in-C. Emmel. Ch., Memphis, Chr. Ch., Jordan, S. Paul Ch., Port Bryon, N. Y., June, 1925-29. Dep. Prov. Synod, 1929-34; Mem. Dioc. Coun., 1931—; Chrnm. Dioc. Bd. Rel. Educ., 1934—.
- HIGSON, John William.** St. Louis, Mo.—Retired—. Un., B.A., 1884; G. T. S., 1887. D—1887, P—1888, Bp. Tuttle. Asst. St. Joseph, Mo., 1887-88; Trin. Ch., Marshall, Mo., 1888-90; Asst. Chr. Cathd., St. Louis, Mo.; Chr. Ch., Moberly, Mo.; R. Ch. Ho. Innoc. St. Louis, Mo.\*\*
- HILBISH, Harry** (C.), Sterling, Ill.—Lay-Reader, D- and P-in-C. Grace Ch., 1933—. D—Feb., 1934, P—Nov., 1934, Bp. Stewart. One time prin. Commun. H. Sch., Erie, Ill.\*
- HILDEBRAND, Adolph Michael.** 181 Kingsley Ave., Westleigh, S. I., N. Y., Seaview Hosp., S. I., N. Y.—Un. Tex., B.S., 1896, M.S., 1898; 3rd Hon. Grad.; Med. Botany, 1893; Un. So., 1905. D—1904, Bp. Johnson, P—1906, Bp. Gallor. m. Edythe Viola Meyers, 1917. Ch. S. Joh-the-Evang., Boston, Mass., 1905; O. H. C., 1905-07; City Mssy. Chattanooga, Tenn.; In-C. Gr. Memorial, 1907-09; Arehd., Tenn., 1909-12; Vic. S. Mary-the-Virg., Chappaqua, N. Y., 1912-13; Chapl. N. Y. C. Epis. City Mssn. Soc., 1913.\*
- HILL, Alfred Reed** (L. A.), Hemet, Cal.—Vic. Ch. Gd. Shpd., Hemet, and S. Paul's Ch., San Jacinto, Cal., 1931—. b. Nevada, Mo., Aug. 13, 1878; s. Micaiah Townsend Hill and Ellen (Bierce). Ya., B.A., 1902; E. T. S., B.D., 1905. D—1905, Bp. Lawrence, P—1906, Bp. Edsall. m. Minerva James Camp, Seymour, Conn., June 13, 1905. Cur. Cathd. Our Merc. Sav., Fari-bault, Minn., 1905-06; R. All SS. Ch., Minne-apolis, Minn., 1906-12. Ed. Minn. Ch. Record, 1910-12. Editorial Dept. Ch. Pension Fund, 1916; Cur. Calv. Ch. N. Y., 1917-19; Mssy. S. Andr., New Paltz, N. Y., 1920-22; R. S. Mar-garet's Ch., Staatsburg, N. Y., 1922-28; S. Gab-riel's Ch. and Instr. Tabor Acad., Marion, Mass., 1928-30.
- HILL, Charles Edwin** (A.), Ballston Spa, N. Y.—R. Chr. Ch., Mar., 1929—. b. Worcester, Mass., 1878; s. Wade Hampton Hill and Sarah Amelia (Devoe). Harry, B.A., 1901; G. T. S., 1904, B.D., 1919; Colomb., M.A., 1919. D—1904, P—1905, Bp. Vinton. m. Caroline M. Young, June 17, 1925. Asst. S. Pet. Ch., Springfield, Mass., 1904-08; In-C. S. Andr. Ch., Ludlow, Mass., 1904-09; R. All SS. Par., Springfield, Mass., 1907-17; Asst. Trin. Chap. N. Y. C., 1919-25; R. S. Andr. Par., Buffalo, N. Y., 1925-29;

- Lectr. Evidences and Ethics, DeLancey Div. Sch., 1927-29. Exam. Chapl., 1911-17. Del. Prov. Synod, 2nd Prov.—; Mem. Chapter Cathd. All SS. Albany; Mem. Cmssn. on Liturgics, Gen. Conv. (1933); Secy. The Anglican Soc. (1932). Literary Productions: "Bible Readings for the Life of Our Lord"; "Ancient Prayers for the Departed"; "Sketch of the History of Trinity Parish, N. Y."; "Selected Letters of Bishop Hall" (the late Dr. A. C. A. Hall), 1930.
- HILL, Charles W. B.** (N. J.), Station Hospital, Ft. Sam Houston, Tex.—Chaplain (Major), U. S. Army—.
- HILL, Chester C.** (San J.), Sonora, Cal.—In-C. S. James' Ch.—\*\*
- HILL, George Franklin** (E. C.), Elizabeth City, N. C.—R. Chr. Ch. Par., 1919— b. Chocowinity, N. C., June 25, 1887; s. James Griffin Hill and Mary Margaret (Harding). Trin. Sch., Chocowinity, N. C. (Private); Un. N. C.; V. T. S., 1916. D—1915, P—1916, Bp. Darst. m. Lou Shelton Zoeller, 1920; c. son, Jr.; daughter. Asst. Min. S. James, Wilmington, N. C., 1916-17; R. S. Paul Ch., Greenville, N. C., 1917-18; Y. M. C. A. Rel. Secy., Camp Wadsworth, S. C.
- HILL, Guy Louis** (Eau C.), 1408 Cumming St., Superior, Wis.—R. Ch. S. Alban the Martyr, Mar., 1928— b. St. Cloud, Minn., 1894; s. Maxon Wm. Hill and M. (Knowlton) (deceased). Technical Sch., Germany; Macalester Coll., B.A.; Phil. Div. Sch., S.T.B., D—1925, Bp. Garland, P—1926, Bp. Cook, m. Alice Mae Dodge, Aug. 26, 1922; c. two. In-C. Chr. Ch., Milford, Del.
- HILL, Herbert H.** (N. Y.), 415 East 13th St., N. Y. C.—Asst. Gr. Chapel, 1932— b. Bristol, Eng., Nov. 17, 1894; s. William Hill and Roseanna Hill. Educated in Eng. and U. S.; G. T. S., 1931. D—Apr., 1931, P—Nov., 1931, Bp. Ferris. Cur. Trin., Elmira, and Vic. S. Matth., Horseheads, N. Y., 1931-32.\*
- HILL, John Edwin** (Pa.), 1327 Wolf St., Phila., Pa.—R. All SS. Ch., Apr., 1905. b. Hazleton, Pa., Dec. 21, 1876; s. William Hill and Catherine (Ramsey). Pub. Sch., Hazleton; S. Paul's Cathd. Sch., Garden City, N. Y.; Un. Pa., A.B., 1900; G. T. S., 1903. D—1903, P—1904, Bp. Talbot. m. Lea Farmer, Feb. 22, 1911. Asst. S. Paul Ch., Harrisburg, Pa., 1903-04; M-in-C. S. Andr. Ch., Harrisburg, Pa., 1904-05.\*
- HILL, Keppel Wigmore** (Okla.), 710 W. Pine St., Enid, Okla.—R. S. Matth. Ch., Oct., 1933— b. Napanee, Ont., Can., May 23, 1899; s. Dudley Leicester Hill and Edith Tipping (Wigmore). Gravenhurs H. Sch.; Un. Tor., B.A.; Trin., 1923. D—1923, Bp. of Tor., P—1924, Archbp. of Algoma. m. Wilma Forster Scott, May 2, 1925; c. three. P-in-C. S. Luke's Ch., Chickasha, Okla., 1928-33.
- HILL, Leslie Charles Bacon** (L. A.), 416 So. Broadway, Redondo Beach, Cal.—Vic. Chr. Ch., May, 1930— b. St. Paul, Minn., Feb. 2, 1892; s. Charles Wesley Hill and Lulu Cornelia (Bacon). Whitman Coll.; Harv., A.B., 1918; W. T. S., 1918-19; G. T. S., 1919-20 and 22. D—1925, P—1926, Bp. E. M. Cross. Bp.'s Vic. for Dayton, Pomeroy, Starbuck, Huntsville, Waitsburg, Wash., 1925-28; R. Ch. of Ascen., Sierra Madre, Cal., 1928-30.\*
- HILL, William Powell** (A.), Cherry Valley, N. Y.—R. Gr. Ch.—, Tem. Un., Phila., 1896; Crozer Theol. Sem., 1898. D— and P—1909, Bp. Darlington. Assoc. R. Ch. Ho. Com., N. Y.\*\*
- HILLER, George Irvine** (S. F.), 464 N. E. 16th St., Miami, Fla.—R. Trin. Ch., Feb., 1933— b. Phila., Pa., 1891; s. Edward S. Hiller and Elizabeth (Patton). Wesl. Middletown, Conn.; Berk. D—1916, P—1916, Bp. Gailor. m. Edna Frances Kennedy, Phila., 1919. Mem. Exec. Bd. and Chrmn. Field Dept., 1930—, R. S. Pet. Ch., Nashville, Tenn., 1916-18; Chapl. Cp. Gordon, 1918-19; R. S. Stph. Ch., Milledgeville, Ga., 1919-22; All SS. Ch., Lakeland, Fla., 1922-30;
- Emmel. Ch., Athens, Ga., 1930-33. Mem. Stndg. Com., Dio. So. Fla., 1924; Pres. same, 1925-30.
- HILLIKER, Albert M.** (R. I.), 66 Benefit St., Providence, R. I.—Retired, 1927— b. Dexter, N. Y., Mar. 23, 1858; s. John Hilliker and Elizabeth (Francis). Colomb.; Geo. Wash. Un., M.A., 1889; Sea., B.D., 1890. D—1890, P—1891, Bp. Whipple. m. Addie Estelle Maguire, Washington, D. C., Feb. 17, 1900. Instr. Eth. and Apol., Sea. Div. Sch., 1890-92; Vic. Epiph. Chap., Washington, D. C., 1892-98; Asst. Epiph. Ch., Washington, D. C., 1898-1901; Prof. Phil. Colomb. Un., Washington, D. C., 1897-99; Inst. Eng. Bible and Lit., V. T. S., 1899-01; R. Chr. Ch., Lonsdale, L. I., 1901-27; Warden, Ch. Army Trng. Centre, Providence, R. I., 1927-32. Mem. Dioc. Soc. Ser. Com., 1907-28; Chrmn. Dioc. Com. Christian Education, 1928-34; Del. Mssy. Coun., 1909-13; Del. Prov. Syn., N. E., 1914-29; Chrmn. Field Dept., Dioc. Coun., 1920-28; Mem. Com. on Ministry, 1923-25; Dep. Gen. Conv., 1916, 19, 22, 25, 28. Mem. Dioc. Coun., 1920-35; Stndg. Com., 1920-29; Exam. Chapl., 1921-29.
- HILLS, George Heathcote** (S. O.), 3626 Reading Road, Cincinnati, O.—R. Gr. Ch., Avondale, 1913— b. Syracuse, N. Y., July 6, 1862; s. George Morgan Hills and Sarah (Dows). Trin., B.A., 1884, M.A., 1887. D—1885, P—1887, Bp. Scarborough. m. Norma L. Greve, Milwaukee, Wis., Mar. 29, 1913. Asst. S. Mary Ch., Burlington, N. J., 1885-87; Asst. S. Jas. Ch., N. Y., 1887-88; R. Chr. Ch., Riverton, N. J., 1888-91; Ho. Trin. Ch., West Chester, Pa., 1891-98; Asst. Gr. Ch., Chicago, Ill., 1898; R. Chr. Ch., St. Joseph, Mo., 1898-02; Asst. S. Luke Ch., Atlanta, Ga., 1902; Vic. S. Mark Ch., Minneapolis, Minn., 1903-09; R. S. Mark Ch., Milwaukee, Wis., 1909-13; Reg. Dio. N. J., 1890; Stndg. Com. and Gen. Conv., 1901; Trust. Epiph. Hosp., Cincinnati, 1914; City Mssy. Soc., 1915; Chapl. O. Sons Revolution, 1917; Chapl. Genl. "Sons of Rev.," 1920—; Rel. Secy. Y. M. C. A., Aix les Bain and in charge of Officers' Club, Cannes, 1918; A. E. F.; Capt. and Chapl. Officers Reserve Corps, U. S. A., 1922; Major-Chapl. Res., U. S. A., 1925.
- HILLS, John Dows.** Died April 27, 1934. For data see Edition 1932.
- HILTON, John Garride** (Eau C.), Menomonie, Wis.—Vic. Gr. Ch., 1933—, Nash. D—May, 1933, P—May, 1934, Bp. Ivins.\*
- HILTON, Thomas A.** (Ol.), 620 Olympic Place, Seattle, Wash.—Retired, Nov., 1931—, Phil. Div. Sch., 1898. D—1898, P—1889, Bp. Whitaker. Asst. Holy Trin., Phila.; U. S. Stph. Ch., Camden, N. J.; Wenatchee, Waterville and Cashmere, Wash.; S. Clem. Ch., Seattle, 1908; Archd. Olympia, 1913; P-in-C. Emel. Ch., B. Seattle, and Mssy. Mercer Island, Wash., 1921-27; Mssy-in-C. S. John's, Kirkland, Wash., 1926-27; R. All SS. Ch., Seattle, Wash., 1927-31.
- HINCKLEY, Thurston Russell** (Hon.), Walters Hotel, Union St., Honolulu, Hawaii.—Non-Par.—Chief Juvenile Court Officer, 5th Circuit Court, Lihue Kanai, Terr. Hawaii, 1932— b. Pompton Plains, N. J., Feb. 17, 1889; s. Charles Russell Hinckley and Margaret (Thurston). Pub. Schs., Mass.; Powder Point Hall, Duxbury, Mass.; Boston Un. Sch. Theol.; E. T. S.; Un. Hawaii; Studied under Bp. of Honolulu. D—1924, P—1928. Instr. Iolani School, Honolulu; Chapl. same, 1925-32.
- HIND, Albert W.** (N. Y.), 215 W. 80th St., N. Y. C.—Chapl. S. Luke's Home—, D—1900, P—1903, Bp. Littlejohn. D-in-C. Ho. Trin. Ch., Hicksville, N. Y.; Asst. S. Pet. Ch., Brooklyn, N. Y.; R. Ho. Cross, Perth Amboy, N. J.\*\*
- HINDRY, Louis Fitz-James**, The Rectory, 253 St. George St., or P. O. Box 1152, St. Augustine, Fla.—R. Trin. Par., 1904— b. Trunch, Norfolk, Eng., 1868; s. James Hindry and Emma Elizabeth (Robins). Sir William Paston's Gram Sch.; Silesia Coll.; Cen. Un., M.A.; Sea., B.D. D—1897, P—1899, Bp. Gray. m. Alice Belle Armstrong, Palm Beach, Fla., Dec. 6, 1899. Asst. Ch. Bethesda-by-the-Sea, Palm

- Beach, 1897; R., 1899-1904. Pres. Stndg. Com., Dio. Fla.; Chrmn. Com. Const. and Canons; Trust. Un. So., 1914-26; Dep. Gen. Conv., 1910, 13, 16, 19, 22, 25, 28, 34. Chapl. 1st Regt., Fla. Natl. Gd., 1905-13. Author: "History of Trinity Parish, St. Augustine, Florida"; "Is Demon Possession a Reality?" Ed. Dioc. Journal, 1914-25.
- HINE, Henry Francis** (Conn.), 222 Prospect St., Torrington, Conn.—R. Trin. Ch., 1927—, b. Ospringe, Eng., Jan., 1888; s. John Henry Goldup Hine and Sarah Anne (Barwick) Henry Wreight and Queen Elizabeth Sch., Faversham, Eng.; Br. Govt. Tchr's. Certif., London, 1908; G. T. S., 1916; London Coll. Div. (Un. London, S. John's Hall, Highbury), 1919; Yale, B.D., 1920. D—1919, P—1920, Bp. Shaylor, m. Jeanette Bertran, St. Joseph, Mo., 1920; c. daughters, two. Headmaster Washam-le-Willows Boys' Sch., Suffolk, Eng., 1910-13; Organist and Choirmstr., English Parish Churches, 1904-13. With B.E.F., 1916-19, Service, France, Italy, Egypt; Cmsnd. Lieut. 1917, in Edinburgh Reg. (The King's Own Scottish Borderers). Cur. Trin. Ch., New Haven, Conn., 1919-20; S. Paul's Mssn., Omaha, Neb., with Chaplaincies at Clarkson Meml. Hospital and Brownell Hall Sch., 1920; Vic. All SS. Chap., Trin. Par., New Haven, Conn., 1920-23; R. Chr. Ch., Stratford, Conn., 1923-27; Instr. Elocution and Sermon. Delivery, Berk., 1923-24; Lectr. Conn. Young People's Dioc. Conference, 1926 (The Bible); Lectr. International Coun. Rel. Educ. (New Test.), Norwalk, Conn., 1927. Mem. Dioc. Cmsn. Evangelism, 1927—; Mem. Com., Dioc. Endowment, 1929—; Exam. Chapl., 1932—; Stndg. Com., 1934—; Bp. Seabury Sesquicentennial Com., 1934; Conn. Tercentenary Cmsn., 1934-35.
- HINES, John Elbridge** (Mo.), 6336 Ellenwood Ave., St. Louis, Mo.—Asst. S. Michael and S. George's Ch., 1934—, D—Aug., 1933, Bp. Finlay, P—Oct., 1934, Bp. Scarlett.\*
- HINKEL, Fremont Newton** (Va.), Markham, Va.—R. Leed's Parish, 1922—, b. Mt. Carmel, Pa., Oct. 10, 1881; s. William Henry Hinkel and Mary Elizabeth (Yarnell). S. Stph., B.A., 1905; G. T. S., 1908. D—1908, P—1908, Bp. Darlington, m. Adrienne Anna Eggers, Brooklyn, N. Y., Apr. 21, 1909. R. S. Luke Ch., Blossburg, Pa., 1908-11; S. Joh. Ch., Huntingdon, Pa., 1911-13. Mem. Soc. Serv. Cmsn., Dio. Har., 1910-14; Cur. S. Joh. Ch., York, Pa., 1914-18; Asst. St. Marg. Ch., Washington, D. C., 1918-22; Dean Piedmont Convocation, 1926-28.
- HINKLE, Ralph Voorhees** (E. O.), 719 Johnson St., Pendleton, Ore.—R. Ch. Redeemer, 1925—, b. Mendon, Mich., March 28, 1885; s. George W. Hinkle and Ellen Sophia (Voorhees). Mendon H. Sch.; Kalamazoo Coll.; Un. Chicago, A.B., 1907, A.M., 1916; Rochester Sem., 1913, B.D., 1927. D—1923, Bp. I. Johnson, P—1923, Bp. Ingley, m. Katherine Alice Hayes, 1916; c. daughter, Dean S. Mark's Pro-Cath., Hastings, Neb., 1923-25.\*
- HINKS, Edwin S.** Died Oct. 9, 1933. For data see Edition 1932.
- HINKS, Joseph Samuel** (Del.), 200 Church St., Milford, Del.—R. Chr. Ch., Milford, Oct., 1928, and P-in-C. S. Stph. Ch., Harrington—, s. Joseph Hinks and Isabella (Ridley). Nash., 1914. D—June, 1914, P—Mar., 1915, Bp. Talbot, m. Elizabeth G. Johnston, Oct. 6, 1917. c. daughter, R. Chr. Ch., Susquehanna, Pa., 1914-17; Trin. Ch., Renovo, Pa., 1917-20; Chr. Ch., Susquehanna, Pa., 1920-24; S. Peter's Ch., Lewes, Del., 1924-28; P-in-C. All SS. Ch., Rehoboth Beach, Del., 1925-29. Mem. and Secy. Exec. Coun., Dio. Del. Dep. Prov. Synod, 1927-33; Alt. Dep. Gen. Conv., 1931, 34.
- HINRICHS, Louis Harold** (N'k), 226 Cornelia St., Boonton, N. J.—R. S. Joh. Ch., Oct., 1928—, b. Brooklyn, N. Y., Oct. 8, 1898; s. Louis Hinrichs and Mary Louise (Wait). Gram. and H. Schs., Glen Ridge, N. J.; Phila. Textile Sch., 2 yrs.; Cor. 2 yrs.; Colmb. ½ yr.; G. T. S., 1928, S.T.B., 1930. D—Apr., 1928, P—Oct., 1928, Bp. Stearly, m. Hazel Martin, Sept. 17, 1928. Lay-Reader, Chapl. Transf., Towaco, N. J., 1926-28; Vic. same, 1928-30.
- HINSELWOOD, Geoffrey Clyde** (At.), Grace Church Rectory, Gainesville, Ga.—R. Gr. Ch., Nov., 1934—, b. S. Hampstead, London, Eng., Dec. 22, 1891; s. Clyde Campbell Hinselwood and Lina Florence Matilde (Greenish). Ovingdean Hall, Eng. Gram. Sch., Berkhamsted, Eng.; Gordon Coll., Theo. and Mssns., Th. D., 1928. D—Nov., 1929, P—May, 1930, Bp. Mikell, m. Phyllis Hawkins, Jan. 30, 1915. c. four. R. S. Jas. Ch., Cedartown, Ga., 1930-32; Trin. Ch., Columbus, Ga., 1932-34.
- HINTON, Charles Wheat** (L. I.), Mexico City, Mex.—R. Chr. Ch., Feb., 1935—, b. Clinton, Miss., June 9, 1877; s. William Henry Hinton and Sarah L. (Chiple) Un. Miss., Ph.B., 1901; Colmb. A.M., 1916; G. T. S. D—1901, Bp. Thompson, P—1902, Bp. Sessums, m. Linda West, Oxford, Miss., Aug. 31, 1899. R. Ch. Nativ., Greenwood, Miss.; All SS. Ch., Grenada, Miss.; Chr. Ch., Vicksburg, Miss.; Field Agt. All SS. Epis. Coll.; R. S. John's Ch., Locust Valley, N. Y., 1916-31. Dep. Gen. Conv., 1904, 07, 10, 13. Mem. Stndg. Com. (Miss.), 1907; Pres. Bd. Rel. Educ., Dio. L. I., 1922-23.\*
- HINZMANN, Walter T.** (O.), Garrettsville, O.—Non-Par., 1934—, b. Cleveland, O., June 15, 1876; s. Wm. Hinzmann and Rose F. (Thomson). Un. Wooster Friends Bible Coll., 1895. D—1924, P—1925, Bp. Leonard; R. S. Mark's Ch., Cleveland, O., 1926-34.
- HIRSHON, Louis Melbourne** (O.), St. Paul's Rectory, Maumee, O.—R. S. Paul Ch., May, 1926. b. Boston, Mass., Mar. 1, 1900; s. William Hirschson and Anna Gertrude (Linehan). Pub. Sch., Somerville, Mass.; Harv., A.B., 1922. D—Dec., 1925, P—June, 1926, Bp. W. L. Rogers, m. Eda Roscoe Noble Biggs, Aug. 15, 1923; c. daughters, two, 1925 and 1927; son, 1928. Asst. Min. Gr. Ch., Sandusky, O., 1923-27. Mem. Dept. Soc. Ser., Dept. Nation-wide; Mem. Dioc. Coun., Dio. O.; Trust. and Mstr. Maumee Co. Day Sch.; Chrmn. Toledo Adjust. Bd., N. R. A.; Dir. Natl. Labor Relation Bd.
- HIRST, George** (Mont.), 414 Montana St., Lewistown, Mont.—R. S. Jas. Par., 1912—, b. England, Aug. 15, 1871; s. Matthew Hirst and Ann (Thorpe). Nash., 1899. D—1899, P—1900, Bp. Nicholson, m. Emma M. Skatvold, Eau Claire, Wis., June 28, 1905. R. Chippewa Falls, Wis., 1906-12; R. Waupaca, Wis., 1903-06; P-in-C. S. Mary Ch., Jefferson, Wis., 1900-03. Mem. Dioc. Ch. Building Fund Cmsn.; Del. Gen. Conv., 1919, 22, 25, 28; Mem. Ch. Pension Fund Com.; Pres. Stndg. Com., all Dio. Mont.
- HIRST, Penroe Wiley** (Cal.), Bassett St. at Third, King City, Cal.—Vic. S. Mark's Ch., Sept., 1933—, b. Camden, N. J., Nov. 21, 1897; s. Ralston Sanford Hirst and Lillian Hoffias (Hunter). Pub. Sch., Camden; Un. Cal., A.B., 1922; Pac. Sch. Rel., B.D., 1926; Ch. Div. Sch., Pac., 1927. D—Jan., 1927, P—Dec., 1929, Bp. Parsons. Asst. S. Mark's Ch. and Chapl. Stdts., Un. Cal., Berkeley, Cal., 1929.
- HITCHCOCK, Carlton Merritt**, Died July 30, 1932. For data see Edition 1932.
- HITCHCOCK, Charles**, Died April 20, 1933. For data see Edition 1932.
- HITCHCOCK, Marcus Bradford** (Md.), P. O. Box 123, Glen Burnie, Md.—R. S. Alban's Ch., June, 1934—, b. Lebanon, Pa., Sept. 11, 1905; s. Robert Bradford Hitchcock and Helen Mar. (Light) H. Sch., Youngstown, O., Ensley, Ala.; Bessemer, Ala.; Youngstown, O., Peabody Inst.; Bexm., B.D., 1929. D—June, 1929, Bp. Leonard, P—May, 1930, Bp. Rogers, m. Rowena Ann Stillman, July 20, 1931; c. son, Jr. Cur. Chr. Ch., Geneva, M-in-C. S. Anne's-in-the-Field, Perry, and All SS. Mssn., North Madison, O., July-Oct., 1929; Cur. S. Mark's Ch., Toledo, O., 1929-31; S. George's, Dundalk, Md., 1931-34.

**HIXON, Charles E.** (Minn.), 1812 Bryant Ave. So., Minneapolis, Minn.—Retired.—Sea., B.D., 1884. D—1884, P—1885, Bp. Whipple. Gen. Mssy. Dio. Minn.; R. Trin. Ch., Elk River, Minn.; R. Gr. Ch., Minneapolis, Minn.; Mssy-in-C. Hutchinson, Morton, Delano, Rockford, Glencoe, Bolivia, Brownton, and Hassan, Minn.\*

**HOAG, Frank Victor** (Eau Claire), Eau Claire, Wis.—Dean Christ Ch. Cathedral, July, 1929.—b. Chicago, Ill., Oct. 9, 1891; s. Frank Dodge Hoag and Julia Louise (Sturtevant). Un. So.; Un. Wis., B.A., 1913; W. T. S., 1916, S.T.B., 1933. D—1916, Bp. Anderson, P—1917, Bp. Griswold. m. Jessie Faith Sherman, Chicago, Ill., Jan. 12, 1920. During World War, Chapl. 1st Lieut., Air Service, Aircraft Production. R. Calv. Ch., Batavia, Ill., and S. Mark's Ch., Geneva, Ill., 1916-21; Dean Chr. Cathd., Salina, Kan., 1921-29. Mem. Coun. Advice, 1921-29, Pres. same, 1928-29, Exam. Chapl., 1921-29, Chrmn. Com. on Field and Publicity, 1927-29, all Dist. Sal.; Exec. Bd., 1929-32; Chrmn. Dept. Rel. Educa. and Soc. Serv., 1929—, both Dio. Eau Claire. Natl. Cmssn., Week-Day Rel. Educa., 1927-32; Dep. Gen. Conv., 1925, 31, 34; Alt. Gen. Conv., 1928; Mem. "The Seventy," Assoc. Natl. Missioners. Author: Hale Memorial Sermon, 1927, "The Church's Unique Opportunity in Week-Day Religious Education."

**HOAG, Harold Brown** (Ia.), 512 Columbia St., Burlington, Ia.—R. Chr. Ch., Nov., 1929.—b. Chicago, Ill., Dec. 23, 1897; s. Frank Dodge Hoag and Julia Louise (Sturtevant). Cor. Un.; Un. Wis.; W. T. S., Grad., 1924, S.T.B., 1931; G. T. S., Grad., 1924, D—May, 1923, Bp. H. S. Longley, P—Apr., 1924, Bp. S. M. Griswold. m. Eunice Seitz, May 31, 1924; c. daughter, Assoc. R. S. Luke's Ch., Racine, Wis., 1928-29.\*

**HOBART, Claude Monroe** (S. C.), Cheraw, S. C.—R. S. David's Ch., Sept., 1927.—b. Atlantic, Ia., 1880; s. Huston Harmon Hobart and Ellen Jael (Manchester). H. Sch., Boonville, N. Y.; Un. N. Y.; Du Bose Meml. Sch.; Sewanee Theol. Dept. D—1923, P—1923, Bp. Reese. m. Myrtie A. Douglass, June 27, 1905. P-in-C. Mssns., Hawkinsville, Dublin, McRae, Perry's Mills, Ga., 1923-27.

**HOBBS, Douglas Irvine** (Sw. V.), Salem, Va.—Retired.—b. Jonesville, Va., Mar. 9, 1860; s. John Ransom Hobbs and Susan Virginia (Rose). Ken.; Bex., 1880-88; Phil. Div. Sch., 1889. D—1888, P—1889, Bp. Dudley. m. Jeanne Dean Brown, Sept. 25, 1890. Asst. S. Pet. Ch., Germantown, Pa., 1889-90; R. Trin. Ch., Logansport, Ind., 1890-95; Dean Trin. Cathd., Little Rock, Ark., 1895-1900; S. Mark Ch., Johnstown, Pa., 1900-02; Ch. Ho. Cross, Paris, Tex., 1902-05; Archd. Dio. Kan., 1905-10; Gr. Ch., Winfield, Kan., 1910-13; S. Paul's Ch., Henderson, Ky., 1913-15; S. Barnabas Ch., Tullahoma, Tenn., 1915-18; S. Luke Ch., Church Hill, Md., 1918-21; S. Luke Ch., Live Oak, and S. Jas. Ch., Perry, Fla., 1921-23. Trin. Ch., Rocky Mount, Va., 1923. Printed "The Historic Continuity of the Church.\*"

**HOBBS, Gustavus Warfield, Jr.** (Md.), 78 Irving Place, N. Y. C.—Executive Secy., Dept. Publicity, Natl. Council, 281 4th Ave., N. Y. C., 1926.—Editor, "Spirit of Missions." b. Washington, D. C., Aug. 29, 1876; s. Rev. Gustavus Warfield Hobbs and Jeannette Dawson (Richardson). Baltimore City Coll.; Priv. Prep., Un. So., D.D., 1934. D—1923, P—1925, Bp. B. P. Murray. m. Augusta Richardson, Kent, Oct. 18, 1902. Staff, "Baltimore American," 1897; Spanish Amer. War Correspondent, 1898-99; Washington Correspondent; City Ed., Managing Ed., "Philadelphia Public Ledger," 1903-16; Art Director, Cyrus H. K. Curtis Newspaper Publication, 1914-16; Ed. Baltimore "Sunday Sun," 1916-23; Cap.-Chapl. 107th Infantry U. S. A. (7th Reg.) N. Y. Natl. Gd. Mem. National Arts Club, N. Y.; Society of American Etchers, N. Y.; American Academy of Political and Social Science, Phila., Pa. Author: "The Japan-Russian War," 1905; "The Geology of the San Francisco Disaster," 1906 (in collabora-

tion with Dr. Ralph S. Tarr); pen name, "Sydney Tyler."

**HOBBS, Joseph Melzer**, 194 Angell St., Providence, R. I.—R. Emer. S. Andr. Ch., Providence, 1928.—b. Chepachet, R. I., Aug. 20, 1859; s. Samuel Merriam Hobbs and Mary Jane (Walden). Br. Un., B.A., 1883; Berk., 1887. D—1887, Bp. John Williams, P—1888, Bp. Clark. m. Mary Elizabeth Baker, Providence, R. I., Oct. 3, 1888. Asst. Min. Ch. Mess., Providence, R. I., 1887-88; R. S. Paul Ch., Peabody, Mass., 1888-91; S. Andr. Ch., Providence, R. I., 1892-1928; Chapl. S. Elizabeth Home, Providence, R. I., 1904. Rgstr. Dio. R. I., 1910-32.

✠**HOBSON, Rt. Rev. Henry Wise**, Res., 3475 Vista Ave., Off., 223 W. 7th St., Cincinnati, O.—Bp. Dio. S. O., 1931.—b. Denver, Colo., May 16, 1891; s. Henry Wise Hobson and Katherine Sophia (Thayer). Cutler Acad., Colorado Springs; Phillips Acad., Andover, Mass.; Ya., B.A., 1914; E. T. S., B.D., 1920; Ken., D.D., 1930. D—1919, Bp. Babcock, P—1920, Bp. Lawrence. Con. Ep. May 1, 1930, by Bpp. Vincent, Reese (S. O.), Leonard, Dallas, Atwood, Davies, Jones, Gravatt. m. Edmonia Taylor Bryan, St. Louis, 1918. War Serv., Major Inf., 89th Div., in U. S. and France, May, 1917-Jan., 1919. Asst. S. John's Ch., Waterbury, Conn., 1920-21; R. All SS. Ch., Worcester, Mass., 1921-30; Bp. Coadj., Dio. S. O., 1930-31.

**HOBSON, Jennings Wise** (W. Va.), 300 Tazewell St., Bluefield, W. Va.—R. Chr. Ch., 1916.—b. Amherst, Va., Aug. 15, 1887; s. Rev. John Cannon Hobson and Alice Virginia (Pettitt). Wm. and Mary Coll., 1905; Va. Milt. Inst., B.A., 1909; V. T. S., 1913. D—1913, P—1914, Bp. Randolph. m. Mary Louise Berkeley, Haymarket, Va., Nov. 5, 1913; c. seven. R. Abingdon, Dio. So. Va., 1913-16.

**HOCK, Alvin Scollay** (Okla.), 516 W. Third Ave., Stillwater, Okla.—R. S. Andrew's Ch., 1923.—b. Racine, Wis., June 16, 1880; s. Stephen Decatur Hock and Ellen Emmeretta (Burnham). D—1908, P—1909, Bp. T. N. Morrison. m. Cassie E. Hyde, Racine, Wis., Aug. 30, 1906. R. Gr. Ch., Albia, Ia., 1908-10; S. Paul Ch., Harlan, Ia., 1910-13; S. Mark's Ch., Des Moines, Ia., 1913-14; Gr. Ch., Estherville, Ia., 1914-22; S. Paul's Ch., Harlan, Ia., 1922-23.

**HODDER, Leslie Walter** (N. H.), 275 Willow St., Berlin, N. H.—R. S. Barnabas Ch., Sept., 1925.—b. London, Eng., Aug. 29, 1895; s. Ernest Walter Hodder and Mary Elizabeth (Whent). Trin. Sch., N. Y. C.; Trin., Hartford, 1921, B.A.; Berk.; G. T. S. D—June, 1924, P—Dec., 1924, Bp. Parker. m. Phebe Currier, Plymouth, N. H., Aug. 6, 1924.\*\*

**HODGINS, Frederic Brinkley** (N. Y.), 144-35 Northern Blvd., Flushing, L. I., N. Y.—Retired, 1929.—b. Tor., Ont., Can.; s. John Geo. Hodgins and Frances Rachel (Doyle). Upper Can. Coll.; Jarvis St. Colleg. Inst.; Un. Tor., B.A., 1888; Wyc. Coll., 1890. D—1890, P—1891, Bp. Hamilton. m. Edith Gertrude Bull; c. son. Asst. Chapl. and Mast. Bp. Ridley Coll., S. Catherine's, Ont.; Cur. S. Geo. Ch., Ottawa, Ont.; All SS. Ch., Tor.; Reg. Libr. Wyc. Coll., Tor.; Anglican Hosp. and Jail Chapl., Tor.; R. S. Thos. Ch., Detroit, Mich.; Cur. S. Joh. Ch., Detroit, Mich.; Asst. S. Joh. Ch., Lansdowne, Pa.; R. Atton. Ch., Morton, Pa.; S. Marg. Ch., N. Y. C. Asst. Ed. Booklovers' Magazine; Manag. Ed. Church Standard, Assoc. Ed. Evening Telegraph, all Phila., Pa.; Manag. Ed. Churchman, N. Y.; Manag. Ed. Men and Missions, N. Y. Mem. Pen and Pencil Club, Phila., Pa.; Clergy Club, Un. of Tor. Club, Clericus, Churchmen's Assoc., all N. Y.; Pres. Bronx Clergy Assoc., 1925-26; Supt. Orphans' Home, N. Y. C., 1926-29; N. Y. Corr. Living Church, 1922-24. Fed. of Chs.; Joint Editor of "America and the League of Nations" (1919).

**HODGKIN, Wilfred Reginald Houghton** (Cal.), Off., 1215 Sacramento, San Francisco, Cal., Res., 2803 Hillegass Ave., Berkeley, Cal.—Archd. Dio. Cal., 1933.—Instr. Pastoral Theol.,

- Ch. Div. Sch. Pac., 1921—. b. England, 1879; s. W. H. Hodgkin and Leonora Irene (Smith). Un. Cal., B.L., 1900; Ch. Div. Sch. Pac., 1904, B.D., 1912, D.D., 1923. D—1904, P—1905, Bp. Nichols. m. Mary Hewitt Parsons, Sept. 10, 1906. Asst. S. Mark Ch., Berkeley, Cal., 1904-06. Vic. All Souls', Berkeley, Cal., 1906-19; R. S. Mark's Par., Berkeley, Cal., 1919-33. Dep. Gen. Conv., 1931, 34.
- HODGKINS, Henry Bell**, 309 E. 7th St., Columbia, Tenn.—R. S. Pet. Ch., 1932—. b. Spartanburg, S. C., Dec. 12, 1900; s. Henry Bell Hodgkins and May Beall (Key). H. Sch., Savannah, Un. Va.; Un. So., 1926. D—1925, P—1926, Bp. Reese. m. Emma Wyly, Jan. 24, 1928. R. S. Mich. and All Ang. Ch., Savannah, Ga., 1926-29; Assoc. R. S. Alban's Par., Washington, D. C., 1929-32.\*
- HOERING, Edward Joseph** (N. M.), R. F. D., No. 2, West Chicago, Ill.—Retired, 1921—. b. Richmond, Surrey, Eng., Mar. 4, 1877; s. Augustus G. F. Hoering and Mary Eleanor (Broad). Ch. Div. Sch. Pac., 1912-15. D—1915, Bp. Nichols, P—1915, Bp. Howden. Mssy-in-C. N. Mex., 1915-19; R. S. Stph. Ch., San Luis Obispo, Cal., 1919-21; Mssy-in-C. Nevada, 1921. Author: "The Revelation" (1907). Various musical compositions and magazine articles.\*\*
- HOFFENBACHER, William Edward** (N. Ind.), 319 7th St., Logansport, Ind.—R. Trin. Ch., Logansport, and Trin. Ch., Peru, P-in-C. S. Mary's, Delphi, May, 1930—. b. Hancock, Mich., Feb. 9, 1899; s. William John Hoffenbacher and Clara Virginia (Prediaux). H. Sch., Hancock; West. State Coll., Mich.; Nash. Colleg.; Nash., B.D., 1926. D—1925, P—1926, Bp. Ivins. m. Laura Foy, Nov. 10, 1934. In-C. S. John's, Sparta, Wis., 1926-27; R. Ch. Gd. Shp'd., East Chicago, Ill., 1927-30. Exam. Chapl. Dio. N. Ind. Dep. Gen. Conv., 1931. Grand Aumonier La Societe, 40 et 8 Dept. Ind., 1927-31. College Preachers, 1930-34. Capt. Chapl., 152nd Inf., 1. N. G.; State Chapl. American Legion, Dept. Ind. State Chapl. of Elks.
- HOFFMAN, Paul Bouck** (W. N. Y.), 36 Linwood Ave., Hamburg, N. Y.—R. Trin. Ch., 1924—. b. Karle, Ohio, Mar. 22, 1887; s. Rev. Edwin Stoner Hoffman, D.D., and Annie Clarissa (Bouck). Alfred Un.; Hob., B.Sc., 1910; G. T. S. D—1913, P—1914, Bp. Walker. m. Margaret Robson Huson, Penn Yan, N. Y., June 18, 1919. R. S. Phil. Ch., Belmont, N. Y., 1913-15; Cur. Ch. Ho. Commun., Buffalo, N. Y., 1915-16; R. Gr. Ch., Randolph, N. Y., 1916-17; S. Mark's Ch., Penn Yan, N. Y., 1917-21; S. Mary's Ch., Salamanca, N. Y., 1921-24. Mem. Kappa Alpha Soc.; Chapl., Buffalo Chapter, Sons, American Revolution.
- HOFFMAN, Paul Frederick** (N. J.), 1064 E. Jersey St., Elizabeth N. J.—R. Chr. Ch., 1914—. Miami Un., B.A., 1894; Berk., 1895-98. D—1898, P—1899, Bp. Brewster. Bp. Seabury Meml., Groton, Conn.; S. Mary Ch., Northfield, Vt., 1901-02; S. Mark Ch., Hammonon, N. J., 1903-07; Asst. Asc. Ch., Atlantic City, N. J., 1907-08; Gr. Ch., Baltimore, Md., 1908-09; Mssn. Ch. Gd. Shp'd., Atlantic City, N. J., 1909-10; S. Paul Ch., Baltimore, Md., 1911-14.
- HOFFMAN, Walter Frederick** (N. Y.), Haverstraw, N. Y.—P-in-C. S. Luke's Ch., July, 1928—. b. N. Y. C., 1891; s. Charles Hoffman and Helena Hoffman. Stuyvesant H. Sch., N. Y. C.; S. Stph. Coll., S.B.; G. T. S. D—1922, P—1922, Bp. Manning. m. Elizabeth Wilson Briscoe, Sept. 30, 1924. P-in-C. S. John the Divine, Tomkins Cove, N. Y., 1922-28.\*
- HOFFMAN, William Mitchell Vail Jr., S.S.J.E.** (Ma.), 980 Memorial Drive, Cambridge, Mass.—Asst. P. S. Joh. the Evang., Boston, July, 1927—. b. N. Y. C., Apr. 20, 1898; s. William Mitchell Vail Hoffman and Irene (Stoddard). S. Mark's, Southboro, Mass., 1910-16; Harv., A.B., 1920, M.A., (Phil.), 1932; Harv. Law Sch., 1921-24; G. T. S. (special stdt), 1926-27. D—1926, P—1927, Bp. Manning.
- HOGARTH, Melbourne R.** (Kan.), 7th St. and Western Ave., Topeka, Kan.—In-C. S. Simons Mssn., 1933—. D—Mar., 1932, Bp. Demby, P—April, 1933, Bp. Demby and Wise. Mssy-in-C. S. Aug. Ch., Wichita, Kan.\*
- HOGARTH, Robert Mackie** (L. A.), Box 2263, Laguna Beach, Cal.—R. S. Mary's Ch.—. b. Oconomowoc, Wis., Jan. 13, 1884; s. John Howard and Frances (Sprague) Hogarth. Hob. Coll., A.B., 1907; Un. Wis. (sociology), A.M., 1918; E. T. S., B.D., 1911. D—1911, Bp. Lawrence, P—1911, Bp. Webb. m. Deborah Higbee, June 24, 1925. Cur. S. Paul Ch., Milwaukee, Wis., 1911-13; Min. S. Tim. Ch., St. Louis, Mo., 1913-16; R. S. Andr. Ch., Madison, Wis., 1916-18; Ch. of Epiph., Cincinnati, O., 1919-30; Vic. S. Clements-by-the-Sea, San Clements, Cal., 1930.\*
- HOGENAUER, Alphonse Stewart** (N'k), 99 Main St., Orange, N. J.—R. S. Paul Ch., Newark, Jan., 1927—. Field Secy., Rel. Educ., Dio. N'k, Oct., 1928—. b. N. Y. C., June 27, 1898; s. Edward Henry Hogenauer and Alice Stewart (Grant). Coll. City N. Y., B.A., 1920; E. T. S., B.D., 1924. D—1924, P—1925, Bp. W. Manning. m. Marguerite McDonald, June 23, 1928. Cur. S. Mich. Ch., N. Y. C., 1924-27.\*
- HOGG, Henry** (A.), 40 E. Main St., Granville, N. Y.—R. Trin. Ch., Sept., 1933—. b. Linton, Yorkshire, Eng., Mar. 9, 1885; s. Charles Hogg and Mary (Dickinson). H. Sch., Wetherby; St. Paul's Coll., Little Bardfield, Eng. D—June, 1916, Bp. Ripon, P—June, 1917, Bp. of Nassau, B. W. I. m. Ruth Louise Jones, Jan. 3, 1927. Asst. S. Agnes Ch., Nassau, B. W. I., 1916-17; R. S. Stph. Par., Bimini, Grand Bahama with Berry Islands, B. W. I., 1917-23; Cur. Ho. Trin. Ch., Rothwell, Eng., 1923-24; Asst. S. Geo. Ch., Schenectady, N. Y., 1924-25; P-in-C. S. Marg. Ch., Menands, N. Y., 1925-26; R. S. Paul's, Sidney, and Chr. Ch., Deposit, N. Y., 1926-33.
- HOHENSCHILD, Wm. Winfield Scott** (Mo.), 5540 Delmar Blvd., St. Louis, Mo.—R. Ch. of Ho. Commun., Dec., 1929—. b. St. Louis, Mo., Jan. 17, 1892; s. Louis Hohenschild and Emma (Berkhart). Un. Mo.; G. T. S., 1917, S.T.B., 1930. D—1917, P—1918, Bp. Tuttle. m. Helen Mar Graham, Sept. 12, 1922; c., daughter. R. S. Agnes' Ch., East Orange, N. J., 1918-29.
- HOHLY, Harold Frederick** (N. Y.), 62 Tanglewyde Ave., Bronxville, N. Y.—R. Chr. Ch., May, 1933—. b. Toledo, O., Apr., 1896; s. Otto Hugo Hohly and Mable Elizabeth (Nuneviller). Scott H. Sch., Toledo; Ken. Ph.B.; Bex., B.D., 1919. D—June, 1920, Bp. Leonard, P—June, 1921, Bp. DuMoulin. m. Miss Helen Pope Wade, June 25, 1921; c., son, Jr., daughter. R. Chr. Ch., Hudson, O., 1920-24; M-in-C. S. Alban's Coll., 1924-27; All SS. Ch., Portsmouth, O., 1927-30; Assoc. Gr. and S. Peter's Ch., Baltimore, Md., 1930-33.
- HOISHOLT, George Greiersen** (San J.), 220 E. Durian St., Coalinga, Cal.—Vic. Chr. Ch. Mssn., Sept., 1934—. b. Oakdale, Stanislaus Co., Cal., 1891; s. Bernhard Hoisholt and Catherine (Greiersen). Pub. Sch.; Stanford Un., B.A.; Ch. Div. Sch. Pac., Grad., 1917. D—1917, P—1920, Bp. Sanford. m. Mary Spencer, Nov. 5, 1928. R. Ch. Ascen., Salida, Colo., 1922-25; In-C. San Luis Valley Mssns., Colo., 1925-29; Asst. S. Lawrence's, Whitechurch, Edgeware, Mddx., and St. Stph., Battersea, Eng., 1929-30; Vic. All SS. Par., Mt. Barker, W. Australia, 1930-33.
- HOLAH, John Lewis** (Pa.), 413 W. Oakland Ave., Doylestown, Pa.—Retired, May, 1932—. b. July 6, 1863; s. John Holah and Ellen (Lewis). Un. Bp. Coll., L.S.T., 1899. D—1898, Archbp. Ontario, P—1899, Archd. Bp. Ottawa, act. for Bp. Ontario. m. Marion E. Dresser, Newton, Mass., Oct. 13, 1887. Cur. Trenton, 1898-99; R. Frankford, 1899-1900; Cur. Belleville, 1900-05 (all Ontario). Cur. S. Joh. Ch., Pembroke, Bermuda, 1905-06; R. S. Mark Ch., Troy, N. Y., 1907-12; Cur. Chr. Ch., Ridley Park, Pa., 1913-15; P-in-C. S. Joh. Ch., Concord, Pa., 1915-18; R. Trin. Ch., Buckingham, Pa., 1918-32.

**HOLBROOK, Charles P.** Died May 10, 1933. For data see Edition 1932.

**HOLBROOK, George Arthur** (A.), 2900 5th Ave., Troy, N. Y.—R. S. Barn. Ch., 1891—, b. Portsmouth, N. H.; s. John Robt. Holbrook and Sarah J. Holbrook, Bow., B.A., 1877, M.A., 1880; E. T. S., B.D., 1880, D.—1880, Bp. Neely, P.—1881, Bp. Seymour, m. (1) Lucia Austin, Erie, Pa.; (2) Mary Ranken, N. Y. C. Asst. S. Paul Ch., Erie, Pa., 1880-81; R. S. Paul Ch., Bellevue, O., 1881-83; S. Paul Ch., Brunswick, Me., 1883-88; S. Pet., Ashtabula, O., 1888-91.\*

**HOLCOMB, George Nahum.** Died Feb. 25, 1934. For data see Edition 1932.

**HOLCOMBE, Willis Breckenridge** (L. I.), Dartmouth Farm, Eastport, L. I., N. Y.—Retired, Jan., 1933—, b. St. Louis, Mo., Mar. 6, 1862; s. Alexis E. Holcombe and Jane Grey (Breckenridge), Bost. Un., A.B., 1890; E. T. S., S.T.B., 1897. D.—1897, Bp. Capers, P.—1898, Bp. H. C. Potter, m. Alice Elizabeth Perry, New Bedford, Mass., Aug. 14, 1905. R. S. Jas. Ch., New Bedford, Mass., 1897-05; Chr. Ch., Plymouth, Mass., 1906-08; Manorville, L. I., 1908-11; Finc. Secy. Brooklyn Hosp., 1911; R. Gr. Ch., Riverhead, N. Y., 1922-33.

**HOLDEN, Seaver Milton.** Died Jan., 1934. For data see Edition 1932.

**HOLDEN, William, S.T.D.** (L. I.), St. James, L. I., N. Y.—Retired—R. Emer. S. Jas. Ch., St. James, L. I., 1928—, S. Stph., B.A., 1883; G. T. S., D.D., 1886. D.—1886, Bp. Littlepohn, P.—1887, Bp. Paret, S. John Ch., Washington, D. C., 1886-88; S. Pet. Ch., Hazleton, Pa., 1888-89; Florence, N. J., 1889-91; Northport, L. I., 1891-1900. S. Jas. Ch., St. James, L. I., and Archd. Suffolk, 1900-28. Dep. Gen. Conv., 1904, 1910.\*

**HOLDER, James E.** (E. C.), 420 E. Bright St., Kinston, N. C.—In-C. S. Augustine's Ch.—\*\*

**HOLDER, Oscar E.** (E. C.), St. Mark's Church, Wilmington, N. C.—Serving, S. Mark's Ch., 1934—, s. Rev. James E. Holder. D—June, 1932, P—July, 1934, Bp. Darst. R. S. Philip's Ch., Jacksonville, Fla., 1932-33.\*

**HOLDING, Charles** (At.), Decatur, Ga.—R. Ho. Trin. Ch., 1925—, b. Yorkshire, Eng., Sept. 2, 1879; s. Thomas Holding and Grace Matilda (Walker). Educ. in Eng.; Kan. Theol. Sch. D—1916, P—1918, Bp. Brooks, m. Minnie O. Hunnicutt, 1906. R. S. Joh. Ch., Woodward, Okla.; Emmel. Ch., Shawnee, Okla., 1917-20; S. Stph. Ch., Louisville, Ky., 1920-25.

**HOLE, Harry Robert** (M.), P. O. Box E, Hinsdale, Ill.—Supt. Godair Meml. Old People's Home, May, 1931—, R. (in absentia) Trin. Ch., Mackinac Island, Mich., 1926—. Vacation Supply Emmel. Ch., La Grange, Ill., 1931—. b. Salem, O., Aug., 1881; s. Jacob Hole and Amelia E. (Morlan). Wilmington Coll.; Un. Ind.; Corresp. course, Un. Chicago. D—Mar., 1918, Bp. McKim, P—Dec., 1918, Bp. Francis, m. Leora E. Haviland, Sept., 1904; c. sons, two; daughter, Pastor, Soc. of Friends, Ohio, N. Y., N. Eng.; Indiana and active in state and national bodies. Frequent contributor to periodicals, 1904-17. Lay and ordained Mssy., Columbus, Ind., 1917-22, and Greensburg, Ind., 1920-22; R. Bedford, Ind., 1922-26; R. Cheboygan, Mich., 1926-32, and Mssy-in-C. Northern Field, 1926-28. Tchr. Bible, for credit, Bedford H. Sch., 1924-26. In-C. Rural Scholarship Stds., summers, 1927-28. Officer, Boy Scouts, Ministerial Assoc., Associated Charities, and Madison Rural Conference; Financial Chrmn., Columbus, Near East Relief, 1920-21; Bedford, Japanese Relief, 1923; Tuberculosis Assoc., 1923-25; Engaged in industrial service and insurance, 1929-31. Pub. Loose Leaf forms for pastoral records, 1922. Compiled Booklet, Illust., St. John's Ch., Bedford, 1924. Contrib. N. Y. Churchman, Natl. Coun. pamphlets.

**HOLGATE, Isaac** (L. A.), 414 N. Monterey St., Alhambra, Cal.—Retired, 1919—, b. Toten, Nottinghamshire, Eng., Jan. 15, 1862; s. Isaac

Holgate and Sarah (Alton). Sea., 1890. D—1890, P—1891, Bp. Worthington, m. Stella Grace Sanford, Minneapolis, Minn., Nov. 25, 1891. S. Luke Ch., Wymore and S. Aug. Ch., De Witt, Neb., 1890-91; Asst. Ho. Trin. Ch., and P-in-C. S. Andr. Ch., Lincoln, Neb., 1891-92; Chr. Ch., Lexington, Mo., 1892-93; P-in-C. S. Pet. Ch., La Crosse, Wis., 1893-96; S. Paul Ch., Onalaska, Wis., 1893-94; Asst. Geth. Ch., 1896-01, and P-in-C. Ch. Ho. Innoc., Minneapolis, Minn., 1897-03; Supply Wk., Dio. Minn., 1903-06; Mssy. Wk., Dio. Minn., and Duluth, 1906; from 1906, S. Joh. Ch., Morrisseton; S. Thos. Ch., Warsaw; S. Mary Ch., Brownton; S. Joh. Ch., Olivia; Gr. Ch., Baldwin; Hope Ch., Princeton, all in Minn., adding in 1907, Brook Park, Hinckley, Milaca, Mora, Pine City, Sandstone, Willow River and Trin. Ch., Granite Falls, Minn., 1910, and Gr. Ch., Montevideo, Minn., 1911, all to 1913; P-in-C. S. Joh. Ch., Sawtelle, Cal., 1913-18.\*

**HOLIDAY, Samuel Putnam** (C. N. Y.), 214 Chapel St., Windsor, N. Y.—R. Zion Ch., Windsor, and Mssy-in-C. S. Luke's, Harpursville, June, 1932—, b. Conning, N. Y., May 9, 1905; s. Claude Magee Holiday and Martha Jane (Heath). Pub. Schs., Syracuse and White Plains, N. Y.; Travis Prep. Sch., Syracuse (now closed); Un. Syr., 1928; Nash.; Berk.; G. T. S. D—May, 1932, Bp. Coley, P—Dec., 1932, Bp. Fiske.

**HOLLAND, James Steedman** (N. J.), St. Andrew's Rectory, 35 E. Ave., Bridgeton, N. J.—R. S. Andr. Ch., 1925—, b. St. Louis, Mo.; s. Rev. Robert Afton Holland and Theodosia Henley (Everett). Un. Mich., A.B.; G. T. S. D—1909, Bp. Greer, P—1910, Bp. Partridge, m. 1921. Asst. Min. S. Geo. Ch., Stuyvesant Sq., N. Y., 1910-11; Vic. S. Barth. Chap., N. Y. C., 1911-13; Secy. Archd. Westchester, 1916; R. Christ Ch., Yonkers, N. Y., 1913-18; S. Paul's Ch., Glen Cove, 1918-23; R. Otey Meml. Ch., Sewanee, Tenn., 1923-25.

**HOLLEY, Allan John** (Vt.), Unadilla, N. Y.—Non-Par.—, b. Salem, N. Y., Jan. 17, 1873; s. John Bostwick Holley and Frances Mary (Clark). Wash. Acad., Salem, N. Y., Wms. Coll., B.A. D—1901, Bp. Doane, U—1904, Bp. Nelson, m. Susan Watson Sherman, 1914; c. two. Classical Mast. Hoosac Sch., Hoosick, N. Y., 1895-1898; Hdmstr. same, 1898-1916. Non-Par., 1916-17; P-in-C. S. Paul's Ch., Lancaster, N. H., 1917-23; R. All SS. Ch., Peterborough, N. H., 1923-27; S. Thos. Ch., Brandon, Vt., 1927-31. Resigned.

**HOLLEY, Byron** (L. A.), 907 Providencia Ave., Burbank, Cal.—Retired, Sept., 1929—, D—1879, Bp. Cox, P—1883, Bp. Beckwith, Asst. S. Luke Ch.; In-C. Gd. Shpnd., Rochester, N. Y., 1879-82; S. Andr. Ch., Darien, Ga., 1882-86; S. Phil. Ch., Atlanta, Ga., 1886-89; Dean Atlanta, 1887-89; Chr. Ch., Greenville, S. C., 1889; Gr. Ch., New Orleans, La., 1900-06; S. Paul Ch., Chattanooga, Tenn., 1906-09; S. Geo. Ch., New Orleans, La., 1909-17; Ch. Redeem., Biloxi, Miss., 1917-21; S. Mary Ch., Napa, Cal., 1921-24. Vic. S. Jude's Ch., Burbank, Cal., 1924-29. Exam. Chapt., 1910-29; Dep. Gen. Conv., 1892 and 1922.\*

**HOLLISTER, Charles Warren** (L. A.), 25 Ave. 51, Venice, Cal.—Retired, Aug., 1930—, b. Woodsfield, O., Oct. 25, 1858; s. Warren Hollister and Elizabeth (Armstrong), Allegheny Coll.; Boston Un., Ph.D., S.T.B., 1885. D—1886, P—1887, Bp. Bedell, m. Cora Commins, 1894. R. Ch. of Gd. Shpnd., Venice, Cal., 1917-30.

**HOLLOWAY, Albert Marks** (Be.), St. Paul's Rectory, 304 Front St., Minersville, Pa.—P-in-C. S. Paul's, Minersville, and S. Stph., Forestville, Oct., 1931—, b. Mount Carmel, Pa., June 20, 1902; s. Rev. William Ruddy Holloway and Harriet Elizabeth (Davis), Gram. and H. Sch., Troy, Pa.; Newport Township H. Sch., Wanamie, Pa.; Lehigh, B.A.; Phil. Div. Sch., S.T.B., 1929. D—June, 1929, P—Dec., 1929, Bp. Sterrett, m. Bertha Alice Kresge, Sept. 20, 1930, Cur. S. Mark's Ch., Frankford, Phila., Pa., 1929-31.

**HOLLOWAY, William Ruddy** (Be.), 12 East Kir-mar Ave., Alden, Pa.—P-in-C. S. Andr. Ch.,



Alden, 1922—. b. Phila., Pa., June 15, 1868; s. Albert E. Holloway and Margaret Jane (Donnelly). Phila. Schs.; St. Andrews, Syracuse, N. Y. D—1898, P—1899, Bp. Huntington, m. Harriet E. Davis, 1896. R. S. Paul Ch., Troy, Pa.\*\*

**HOLLY, Victor Emmanuel Joseph** (Neb.), 1119 No. 21st St., Omaha, Neb.—R. S. Philip the Deacon Ch., Sept., 1933—. b. Cape Haitien, Haiti, Mar. 12, 1904; s. Ambrose Theodore Holly, M.D., and Vertulie (Gilles). Lycee Petion, Port au Prince; Phil. Div. Sch., S.T.B. D—June, 1927, Bp. Carson, P—Nov., 1929, Bp. Garland, m. Louise Belle Pryor, Sept. 3, 1934. Cur. Ch. of Innocents, Port de Paix, Haiti, 1927; P-in-C. S. Cyp. and Ho. Spirit Mssn., Phila., Pa., 1930-33.

**HOLMEAD, Charles Henry** (S. Va.), Portsmouth, Va.—R. Trin. Ch., 1921—. b. Washington, D. C.; s. Charles Henry Holmead and Charlotte (Chichester). Geo. Wash. Un.; Coll. Ia., M.A. and B.D.; V. T. S., 1906. D—1906, P—1907, Bp. Satterlee, m. Irene Hattie White, Providence, R. I., Jan. 9, 1897. Cur. S. Paul Ch., Washington, D. C., 1906-08; R. S. Peter Ch., Smyrna, Del., 1909-10; Cur. S. John, Wilmington, Del., 1910-14; P-in-C. S. John, Wilmington, Del., 1914-16; Cur. All SS. Ch., Atlantic City, N. J., 1916-17; R. Chr. Ch., Toms River, N. J., 1917-19; Cur. S. John, Wilmington, Del., 1919-21. Educ. Secy., Dio. Del., 1914-16; Convo. Secy. S. Sch. Com., Prov. Wash., 1914-16; Alt. Dep. Gen. Conv., 1913. Mem. Joint Dioc. Lesson Bd.; Del. three Prov. Synods. Mem. Stndg. Com., Dio. S. Va., 1927—.

**HOLMES, David** (Pa.), Wynnewood, Pa.—Cur. All SS. Ch., 1932—. D—Jan., 1932, Bp. Taitt.\*\*

**HOLMES, Elbert Bradlee** (Ma.), 20 Winnemay St., Natick, Mass.—R. S. Paul's Ch., Nov., 1921—. b. Solon, Me., Dec. 5, 1879; s. Gardner Dennett Holmes and Calista Ann (MacDonald). Bow. Coll., A.B., 1900; G. T. S., 1905. D—1905, P—1905, Bp. Codman, m. Effie May Atwood, Lisbon, Me., Dec. 27, 1906; c., son, daughters, two. Asst. S. Luke Ch., Portland, Me., 1905-06; Mssy. Ft. Fairfield, Me., 1907-11; Mssy. Sanford, Me., 1911-14. Mem. Mssy. Com., Dio. Vt., 1916; R. S. Ann Ch., Richford, Vt., 1914-17; S. Stph. Ch., Middlebury, Vt., 1917-21.

**HOLMES, Ernest George** (Be.), Leonard Hall, Bethlehem, Pa.—Dean Leonard Hall, 1929—. b. England, 1881; s. William N. Holmes and Emma Lena (Holmes). Wes. Un., Ph.B., 1905; Bos. Un., S.T.B., 1908; Lehigh, M.A., 1934. D—1913, P—1914, Bp. Talbot, m. Etta E. Greenleaf, Dennis, Mass., June 17, 1909. R. S. Paul Ch., Montrose, Pa., 1914-18; Dean Convoc., Scranton, 1921-29; R. Trin. Ch., Carbondale, Pa., 1918-29. Mem. Soc. Serv. Com., 1921-23; Mem. Exec. Coun.—. Mem. Dept. Mssns., 1921—. Mem. Dept. Serv. and Stwdsp., 1923—, all Dio. Be. Dep. Prov. Synods, 1924, 26, 27. Dep. Gen. Conv., 1928.

**HOLMES, Frederick Vernon** (Har.), 8 E. Keller St., Mechanicsburg, Pa.—R. S. Luke's Ch., Mechanicsburg, and Vic. S. Gerald's, Harrisburg, Dec., 1931—. b. Catawissa, Pa., May 25, 1899; s. William D. Holmes and Cora E. (Hagenbuch). Dickinson Coll., A.B.; Drew Sem. D—Dec., 1929, Bp. Darlington, P—June, 1930, Bp. Du Moulin, m. Mary Diener, Oct. 19, 1924; c., three. R. S. John's, Huntington, Pa. World War veteran, served overseas, 109th Infantry, Marne and Oise.\*

**HOLMES, Rexford Charles Stilson** (L. I.), Springfield Gardens, L. I., N. Y.—P-in-C. S. John's Ch., June, 1928—. b. Afton, N. Y., July 19, 1900; s. Arthur James Holmes and Katherine (Reynolds). H. Sch., Walton; Hamil. Coll., B.A.; Un. Theol. Sem., B.D., 1928. D—June, 1928, P—Mar., 1929, Bp. Stires, m. Mabel Poster Drury, Aug. 13, 1928; c., one.\*

**HOLMES, Robert** (C.), 1115 Lake St., Evanston, Ill.—Mem. Special Clergy Supply Staff, Dio. C., 1930—. b. Barlaston, Staffordshire, Eng.; s. Thomas Holmes and Ann (Hawkins). D—1915, Bp. Anderson, P—1919, Bp. Kempthorne. Cur.

S. Mark's, Evanston, Ill., 1921; Mem. Dioc. Special Clergy Supply Staff, Dio. C., 1921; R. Gr. Ch., and Chapl. St. Luke's Hosp., Chicago, Ill., 1926-30.\*

**HOLMES, William Axford Benjamin** (N'k), Huntington, Pa.—Chapl. Penn. Indust. Reformatory—. b. Trenton, N. J.; s. Frank Decker Holmes and Susan Coleman (Creed). Nash., B.D., 1898. D—1898, P—1898, Bp. Nicholson.

**HOLMES, Wilmot S.** Died Dec. 11, 1932. For data see Edition 1932.

**HOLMGREN, A. Hugo T.** (N. Y.)—D—1893, Bp. Clark, P—1894, Bp. Potter, Asst. S. Barth. Ch., N. Y. C.; Swedish Chap., N. Y. C.\*\*

**HOLT, Albert Hyde** (Pa.), Pottstown, Pa.—R. Chr. Ch., Apr., 1931—. b. Bradford, Eng., Mar. 16, 1886; s. James Holt and Emma (Hyde). Ursinus Coll.; Wesl. Un., A.B., 1914; Phil. Div. Sch., 1918. D—1918, P—1919, Bp. Rhineland. m. Elsie May Stokes, 1914. M-in-C. S. Andr. Chap. and Neighborhood House, West Manayunk, Pa., 1916; Mssy. Phila., Pa.\*

**HOLT, David Eldred** (Dal.), 906 Pine St., Texarkana, Tex.—R. S. James Ch., Nov., 1934—. b. Natchez, Miss., Aug., 1897; s. David Holt and Rebecca Butler (Marks). Mobile H. Sch.; Un. So., B.A., 1920, B.D., 1922. D—1922, P—1923, Bp. Bratton, m. Renabel Martha Boney, Sept. 9, 1931, R. S. Paul Ch., Woodville, and In-C. S. Sylvanus's Mssn., Pinckneyville, Miss., 1922-26; Gr. Meml. Ch., Chattanooga, Tenn., 1926-28; R. Gr. Ch., Lake Providence, and M-in-C. Trin. Ch., Tallulah, La., 1928-34.

**HOLT, Harold** (C.), 920 Lake St., Oak Park, Ill.—R. Grace Ch., June, 1930—. b. Cortland, N. Y., May 31, 1886; s. Arthur Holt and Sarah Elizabeth (Pollitt). Cortland Nor.; Pub. Sch.; Grand Rapids, Mich.; S. Stph. B.A., 1911, M.A., 1914; W. T. S., S.T.B., 1914. D—1914, P—1914, McCormick, m. Marguerite Elizabeth Craigie, Catskill, N. Y., Oct. 11, 1916. D-in-C. and R. Gr. Ch., Holland, Mich., 1914-17; R. Trin. Ch., Niles, Mich., 1917-23. Mem. Soc. Serv. Com., 1916; Mem. Exec. Coun., 1919-23; Dioc. Secy., 1921-22, all Dio. W. M. Chapl. Colmb. Barracks, 1918-19; R. All SS. Ch., Portsmouth, Ohio, 1923-27; Asst. Exec. Secy., Dept. Soc. Serv., Natl. Coun., 1927-30. Author: "Altar Guild Manual." "Social Service in a Small Parish"; "Building the City of God"; "Building Family Foundations."

**HOLT, William Therrel** (Ark.), 306 Third St., Newport, Ark.—R. S. Paul's Par., June, 1930—. b. Terry, Miss., Nov. 21, 1889; s. Ven. David Eldred Holt and Mary Edith (Therrel). Sewanee, Milt. Acad.; Un. So., 1909-12; Ch. Div. Sch. Pac., 1912-15. D—1915, Bp. Nichols, P—1915, Bp. Moreland, m. Helene A. Clewe, Sonoma, Cal., July 20, 1916; c., two. Mssy. P-in-C. Trin. Mssn., Sonoma, Cal., 1915-16; Chapl. Seamen's Ch. Inst., San Francisco, 1917-20; Chapl. Lieut., U. S. N., 1920-24; R. All SS., Long Beach, Cal., 1924-26; Chapl. and Instr. Latin, Sewanee Milt. Acad., 1926-30.

**HOMAN, Charles Arthur Adolph** (N. Y.), 38 Bleecker St., N. Y. C.—Chapl., June, 1931—. b. Brooklyn, N. Y., July 23, 1900; s. Emil Jacob Homan and Mary (Pezold). H. Sch., Brooklyn; S. Stph. Coll., B.A.; G. T. S., 1931. D—May, 1931, Bp. Manning.\*

**HOMANS, Rockland Tyng** (L. I.), 301 West 107th St., N. Y. C.—Can. Mssn., Dio. L. I., Mar., 1930—. s. Rev. James E. Homans and Susan Maria (Tyng). Berk. N. Y. Un.; Colmb.; B.A.; G.T.S.; Un. Theol. Sem., B.D., 1907. D—1896, P—1898, Bp. H. C. Potter, m. Mary Adelaide Barrow, 1899; c., two. Cur. S. Matth Ch., N. Y. C., 1896-1900; R. Gr. Ch., Whitestone, N. Y., 1900-04; Cur. Ch. Incarn., N. Y. C., 1904-10; R. Gr. Ch., Jamaica, N. Y., 1910-30. Chrmn. Bd. Christian Soc. Serv., Dio. L. I. Author: "The Vestry System, from Whence It Came and Whither It Is Leading"; "Confirmation, Handbook of Instruction."\*

**HONAMAN, Earl Miller** (Har.), 1852 Market St., Harrisburg, Pa.—R. S. Andrews, Oct., 1931—b. Lancaster, Pa., Apr. 13, 1904; s. Walter H. Honaman and Ada R. (Miller). H. Sch., Lancaster; F. & M., A.B.; Un. Pa., grad. work; G. T. S.; Phil. Div. Sch., 1928. D—June, 1928, P—Dec., 1928, Bp. Darlington. m. Mary F. Shenk, Sept., 1928; c., sons, two. Vic. Mechanicsburg, Enola, New Market, St. Gerald, Harrisburg, Pa., July, 1928-31.

**HONEYMAN, Melvin.** Died April 7, 1932. For data see Edition 1932.

**HOOD, Earl E.** Died Feb. 25, 1935. For data see Edition 1932.

**HOOD, William Frederick** (F. L.), Jacksonport, Wis.—R. Ho. Nativity—b. Fairchild, Wis., Nov. 25, 1883; s. William Frederick Hood and Sarah Margaret (Williams). Un. Wis., A.B., 1907. D—1910, P—1912, Bp. Webb. m. Hazel Thoen (deceased). Chr. Ch., Eau Claire, Wis.; Lay Asst., 1908-10; Par. Cur., 1910-12; Mssy. Cur., 1912-14; Archd. La Crosse, 1914-25; Gen. Mssy. Work, Dio. Mil., 1914-17. Chpl. U. S. A., 1917-19; overseas, 1918-19; Loc. Ten. Chr. Ch., Eau Claire, 1919; R. S. Alban the Martyr, Superior, Wis., 1920-27; S. James Ch., Manitowoc, Wis., 1927. Mem. Stndg. Com. and Exec. Bd.—\*

**HOOFF, Douglass** (Md.), 108 W. Church St., Frederick, Md.—R. All SS. Par., 1910—b. Alexandria, Va.; s. James Wallace Hooff and Jeanette H. (Brown). V. T. S., 1878-81. D—1881, P—1883, Bp. Whittle. m. Mary D. Robbins, Va., Nov. 18, 1885. D-in-C. S. Paul Ch., Suffolk, Va., and Lower Suffolk Par., Va., 1881-83; R. same, 1883-88; Vic. S. Mary Chap., Detroit, Mich., 1888-94; Chap. Atone, Baltimore, Md., 1896-05; S. Andr. Ch., Baltimore, Md., 1905-10. Asst. Secy. Dioc. Conv., 1907-12; Archd. Cumberland, Md., 1913-19; R. Catoctin Par., Md., 1913-19; Mem. Exec. Coun., 1920—Chrmn. Dept. Rel. Educ., 1921-29; Secy. Exec. Coun., Dio. Md., 1929-31.\*

**HOOKER, Sidney Douglas** (Mont.), 1054 Fiske St., Pacific Palisades, Cal.—Retired, 1926—b. Sackets Harbour, N. Y., Jan. 12, 1855; s. James Louis Hooker and Harriet Frances (Luff). Trin. Coll., B.A., 1877; Berk., 1880. D—1882, P—1884, Bp. Brewer. m. (1) Mary Russell Perkins, Hartford, Conn., Jan. 26, 1887; (2) Jeanie E. Whitmore, Boston, Mass., Oct. 3, 1922; (3) Alice Fiske Smith, Syracuse, N. Y., July 15, 1927. Mssy. Townsend, Marysville, Boulder, Wickes, Mont., 1882-85; R. S. Jas. Ch., Dillon, Mont., and parts adj., 1885-1912; Archd., Mont., 1911-26; Mssy., Boulder, White Sulphur Springs, Mont., 1926. Dep. Gen. Conv., 1901, 04, 07, 10, 28. Mem. Phi Beta Kappa, Trin. Coll.

**HOOKER, William Edward** (Conn.), Woodbury, Conn.—Assoc. R. S. Paul's Ch.—b. Litchfield, Conn. S. Andr. Div. Sch. D—1879, P—1882, Bp. Huntington. Mssy. Lewis Co., C. N. Y., 1879-85; Bridgewater, Conn., 1885-88; Plymouth with E. Plymouth, 1888-92, including Northfield, Conn., 1890-91; Wilton, 1892-06, including Weston, 1897-99; Marble Dale, Conn., 1906-09; Poquetanuck, 1909-14; Brookville, Pa., with adj. Mssns., 1915-16. Temporary supply work, Cambridge, N. Y., 1925-26.

**HOOPER, Edward Prescott** (N'k), 311 6th St., Hoboken, N. J.—R. Ch. of Ho. Innoc., May, 1926—b. N. Y. C., Jan. 26, 1879; s. William James Hooper and Charlotte Isabella (Prescott). Coll. N. Y. C., 1897-1900; G. T. S., 1901-04; Mayo Fell., 1904-05, S.T.B., 1906. D—1904, Bp. Greer, P—1905, Bp. Weller. m. Agnes White McRae, Jersey City, N. J., Oct. 14, 1908. Cur. Ho. Innoc. Ch., Hoboken, N. J., 1904-08; R. Chr. Ch., Pompton Lake, N. J., 1908-15; R. Ch. Ascen., Jersey City, N. J., 1915-26.

**HOOPER, J. Hugh** (A.), 249 Main St., Hudson Falls, N. Y.—R. Zion Ch., Oct., 1924—b. India (East), May 31, 1872; s. Henry Filkes Hooper and Anna (Coster). Trin. Coll. Sch., Port Hope, Ont., Can.; Kings Coll., Windsor, N. S., as

Elective Stdt. D—1899, P—1900, Bp. H. T. Kingdon. m. Frances Mona Ethelreda Bliss, June 20, 1900.

**HOOPER, William Thomas** (Conn.), 10 Bainbridge Rd., Hartford, Conn.—R. S. Joh. Ch. b. Bristol, Eng., Mar. 6, 1886; s. William Hooper and Maria (Norris). Can. Pub. Schs.; Un. Bishop Coll., Lennoxville, Can., B.A., G. T. S., B.D., 1913. D—June, 1914, P—Nov., 1914, Bp. E. M. Parker. m. Florence Davenport Wight, June, 1914. Mstr. S. Paul Sch., Concord, N. H.; Asst. S. Joh. Ch., Hartford, Conn., 1918.\*

**HOOPES, Wilford L.** (R. I.), Newburyport, Mass.—Retired—b. Phila., Pa., Dec. 23, 1863; s. Azariah William Hoopes and Clara Mary (Ford). Un. Pa., B.S., 1884; Harv., A.B., 1891; E. T. S., B.D., 1894. D—1894, P—1895, Bp. Lawrence. m. L. Edith Merrill, Manchester, Mass., Sept. 22, 1896; c., two. Cur. Emmel. Ch., Boston, Mass., 1894-98; R. Calv. Ch., Providence, R. I., 1898-02; 1908-12. Author: "The Code of the Spirit."

**HOOVER, H. Leach** (S. C.), Hartsville, S. C.—R. S. Barth. Ch., 1925—b. North Carolina; s. P. A. Hoover and Margaret Hoover. H. Sch., Greensboro, N. C.; Un. N. C., Sewanee Theol. Sem., 1905. D—1905, P—1907, Bp. of N. C. m. Mary Walton Harrison. R. S. Jude Ch., Monroe City, Mo.; R. S. Andr. Ch., Lawton, Okla.; R. Holy Trin., Cincinnati, O., 1923-25.\*

**HOPKIN, C. Edward** (Pa.), 43 E. Washington Lane, Germantown, Phila., Pa.—D—June, 1926.\*

**HOPKINS, Herbert Webb.** Died June 22, 1933. For data see Edition 1932.

**HOPKINS, John Henry** (C.), Grand Isle, Vt.—Retired, R. Emer. Ch. Redeemer, Chicago, Ill., July, 1929—b. Burlington, Vt., Sept. 17, 1861; s. Theodore Austin Hopkins and Alice Leavenworth (Doolittle). Un. Vt., A.B., 1883, D.D., 1906; G. T. S., 1890, B.D., 1893; W. T. S., S.T.D., 1906. D—1890, Bp. Bissell, P—1891, Bp. Potter. m. Marie Moulton Graves, Burlington, Vt., June 10, 1890. Asst. Calv. Chap., N. Y. C., 1890-91; Asst. S. Jas. Ch., Chicago, 1891-93; R. Trin. Ch., Atchison, Kan., 1893-95; Chr. Ch., St. Joseph, Mo., 1895-99; Ch. Epiph., Chicago, 1899-1909; Mssy. Secy. 5th Dept., 1909-10; Ch. Redeem., Chicago, Ill., 1910-29. Del. Gen. Conv., 1898, 01, 07, 10, 19, 23; Stndg. Com., Dio. Mo., 1896-99; Dio. C., 1915-16. Organist Calv. Ch., N. Y. C., 1889-90; Mem. Natl. Assoc. Organists, 1917-20; Mason, 32°, 1917. Author: "Bible Lessons in St. Andrew's Cross," 1895-98; Chicago Corres. to "Living Church," 1910-16; "Music for Holy Communion Service," 1916.\*

**HOPKINS, Lucius D.** (F. L.), R. F. D. 1, Big Suamico, Wis.—Vic. S. Paul Ch., 1906—Secy. Dio., 1907—b. Marquette, Wis., Jan., 1852; s. Samuel Phelps Hopkins and Susan Fox (Potter). Par. Sch., St. Peter's, Ripon; Rip. Coll., B.A., 1882, M.A., 1889; G. T. S., 1885, S.T.B., 1887. D—1885, P—1886, Bp. Brown. m. Carrie Ethel Lieurance, Jan., 1905; c., son, Jr., Jan. 11, 1906. Mssy. S. Mark Ch., Oconto, Wis., 1886-94; R. Gr. Ch., Sheboygan, Wis., 1894-1901; S. Mark Ch., Waupaca, Wis., 1901-03; S. Joh. Ch., Omaha, Neb., 1903-06; Secy. Dio. F. L., 1887-1903; Secy. Stndg. Com., 34 yrs.; Secy. Bp. and Exec. Bd., 13 yrs.; Mem. Bd. Exam. Chpl., 8 years.

**HOPKINSON, Henry S.** (Ark.)—In England—D—, P—1927, Bp. Winchester.\*\*

**HOPPER, Cary Archibald** (S. O.), 1021 Steubenville Ave., Cambridge, O.—R. S. John's Ch., Oct., 1932—b. Zanesville, O., Feb. 13, 1895; s. Francis A. Hopper and Effie L. (Lough). Pub. Schs., Scranton, Pa., and Cleveland; W. H. Sch., Cleveland; Bex., 1931. D—June, 1931, P—May, 1932, Bp. Rogers. m. Gertrude Boutall, Aug. 2, 1919; c., son, June 24, 1930. Asst. Gr. Ch., Cleveland, O., 1931-32.

**HOPPER, Ernest Jasper** (A.), 169 Mohawk St., Cohoes, N. Y.—R. S. Joh. Ch., 1918—b. Man-

- lius, N. Y., Jan. 19, 1884; s. Jasper Hopper and Rosamond Fidelia (Moore). S. Stp. B.A., 1910, M.A., 1916; Colomb. Un., M.A., 1912; G. T. S., 1913, B.D., 1917. D—1913, P—1914, Bp. C. T. Olmsted. m. Mildred Mae Fisher, Germantown-on-the-Hudson, N. Y., Sept. 9, 1913; c. son, D. Gr. Ch., and Chr. Ch., Waverly and Weisburg, N. Y., 1913; R. Utica, N. Y., 1914; R. Old Trin. Ch., Utica, 1916-18.\*
- HOPPER, Eugene Newcomb** (Tenn.), 1131 North Broadway, Knoxville, Tenn.—R. S. Jas. Ch., Jan., 1925—. b. Manlius, N. Y., May 3, 1888; s. Jasper Hopper and Rosamond Fidelia (Moore). H. Sch., Hannibal, N. Y.; Un. So.; Sewanee, 1924. D—Jan., 1924, Bp. Maxon, P—July, 1924, Bp. Guerry. m. Frances Louise Haney, Mar. 5, 1915; c. son, Jr., daughter. Asst. Trin. Ch., Winchester, Tenn., 1923-25.
- HOPSON, Sidney M.** (N'k), DeForest and Woodland Aves., Summit, N. J.—Cur. Calv. Ch., July, 1930—. b. Quitman, Ga., Jan. 10, 1901; s. John William Hopson and Mary (Creech). H. Sch., Leesburg; Business Coll., Jacksonville; Du Bose Meml.; Un. Pa.; Phila. Div. Sch., S.T.M., 1926. D—1927, P—1928, Bp. F. A. Juhan. Mssy-in-C. Bethany Hall, Hilliard, Gr., Orange Park, and S. Geo., Ft. George, Fla., 1927-30.
- HORD, Arnold Harris** (Pa.), 146 W. Walnut Lane, Germantown, Phila., Pa.—Regst. Dio. Pa., 1912—. P-in-C. S. Geo. Mssn., Venango, Phila., 1924—. b. Woodford Co., Ky., Oct. 13, 1867; s. William Taliaferro Hord and Eleanor Vaulx (Harris). Geo. Wash. Un., B.A., 1888; Phil. Div. Sch., 1891. D—1891, P—1892, Bp. Whitaker. m. Annie Robb Firth, Germantown, Phila., Pa., Oct. 7, 1903. Cur. Chr. Ch., Germantown, Phila., 1891-92; Sen. Cur. S. Jas. Ch., Phila., 1892-94; Emmel. Ch., Holmesburg, Phila., 1894-01; S. Mich. Ch. Germantown, 1901-14; Trier Dio. Pa., 1902-14; Mgr. Epis. Hosp., Phila., 1910-14; Sea. Ch. Inst., 1909-23. Mem. Exec. Bd. Ch. Hist. Soc.; Mem. Bd. Soc. for Adv. of Christianity in Pa.; Mem. Bd. Bp. White Prayer Book Soc.; Mem. Building Com.; and Exam. Chapl., 1921-23, all Dio. Pa. Secy. Bp. Pa., 1918-23; Soc. War of 1812; Mgr. of the Sit. and Rel. Soc., Germantown, Phila. Comp. Milt. Order of the Loyal Legion; Chapl. Soc. Colonial Wars in D. C., 1897-99; Mem. Sons of Rev.; Va. Hist. Soc.; Pa. Hist. Soc. Contrib. articles to magazines, historical societies.
- HORN, Walter George** (Ol.), 1314 4th St., Snohomish, Wash.—R. S. John's Ch., June, 1926—. b. Mineral Point, Wis., Aug. 25, 1898; s. Geo. W. Horn and Millie (Short). Grade; High; Racine Coll., A.A.; Nash., 1922. D—, P—, Bp. Webb. P-in-C. S. Joh. Mssn., Sparta, Wis., 1922-26.
- HORNBY, Frederick Bertram** (Pa.), Warwick, Pa.—R. S. Mary's Ch., Sept., 1926—. b. Toronto, Can., Dec. 22, 1879; s. Frederick Wm. Westcott Hornby and Emily (Bird). Pub. Sch. and Collegiate Inst., Woodstock, Ont.; Un. Toronto, B.A., 1912; West. Res. Un., O., LL.B., 1918. D—1910, P—1911, Bp. Mills. P-in-C. Trin. Meml. Ch., Mapleton; Trin. Ch., Denison, and S. Joh. Ch., Vail, Ia., 1919-22; R. S. Jas. Ch., Independence, Ia., 1922-24; R. S. Joh. Ch., Minden, La., 1924-26. Author: "Easter Vespers," "Easter Morning" (solo).\*
- HORNER, Clarence H.** (N.-Mex.), 1315 E. Rio Grande St., El Paso, Tex.—R. S. Clements Ch.—, Sometime, R. S. Mark Ch., San Marcos, Tex.; Chapl. W. Tex. Military Acad., San Antonio, Tex. Changsha, China.\*\*
- HORNER, Rt. Rev. Junius Moore.** First Bishop of Dio. of Western North Carolina. Died April 5, 1933. For data see Edition 1932.
- HORSFIELD, Frederick Henry Townsend** (N. C.), 630 Maxwellton Court, Lexington, Ky.—Retired, Sept., 1926—. b. N. Y. C., July 8, 1852; s. Israel Horsfield and Margaretta M. (Keeler). S. Stp. B.A., 1873, M.A., 1885; G. T. S., 1876. D—1876, P—1876, Bp. H. Potter. m. Marianne Money Penny, 1883. Chr. Ch., Suffern, N. Y., 1876-78; Chr. Ch., Hyde Park, Mass., 1879-80; S. Luke Ch., Cambridge, N. Y., 1880-1900; P-in-C. S. Jas. Ch., Wilmington, N. C., 1900-02; S. Stp. Ch., Goldsboro, 1902-07; S. Stp. Ch., Oxford, N. C., 1907-26.
- HORSFIELD, Geoffrey,** Savannah, Ga.—R. S. Paul's Ch., Mar., 1935—. b. Cambridge, N. Y.; s. Rev. Frederick Henry T. Horsfield and Marianne (Money Penny). Porter Milt. Acad.; Princ., A.B.; V. T. S., B.D., 1928. D—1927, Bp. Cheshire, P—July, 1928, Bp. Freeman. Asst. S. Mark's Ch., Phila., Pa.; Vic. Chap. of the Nativity, S. Luke's Par., Germantown, Phila., 1929-34; Cur. S. Clement's Ch., Phila., Pa., 1934-35.
- HORSTICK, William Wallace** (C.), Aurora, Ill.—R. Trin. Ch., Nov., 1931—. b. Harrisburg, Pa., Jan. 31, 1902; s. John Franklin Horstlick, Sr., and Emma (Machess). Nash., 1929. D—Dec., 1928, Bp. Ivins, P—June, 1929, Bp. Weller. Cur. Ch. of Redeem., Chicago, Ill., 1929-31.\*
- HORTON, Henry Pomeroy** (C. N. Y.), 109 W. Buffalo St., Ithaca, N. Y.—R. S. Joh. Ch., 1911—. b. Pomeroy, O., July 26, 1869; s. Edwin Johnson Horton and Elizabeth Spelman (Howe). O. St. Un., Ph.B., 1889; G. T. S., 1896; Mo. St. Un., A.M., 1905. D—1896, Bp. Littlejohn, P—1897, Bp. Davies. m. Cecile Adele Bond, Ann Arbor, Mich., June 6, 1899. Cur. S. Andr. Ch., Ann Arbor, 1896-99; R. S. Joh. Ch., Moorhead, Minn., 1899-1901; Calv. Ch., Columbia, Mo., 1901-11.
- HORTON, James Moore** (W. M.), 212 Division St., Marshall, Mich.—R. Trin. Ch., Apr., 1930—. b. Lakelet, Ont., Can., Oct. 2, 1881; s. James Horton and Elizabeth May (Moore). Huron Coll., L.Th. Western Un., London, Ont. D—1907, Bp. David Williams, P—1908, Bp. of Huron. m. Dunedin MacCrimmon, June 18, 1907; c., son.
- HORTON, John Miller** (N'k), 222 Broadway, Paterson, N. J.—R. S. Mark's Ch., Dec., 1928—. b. Mellenville, N. Y., Dec. 13, 1888; s. William Harder Horton and Dora (Lampman). Berk., 1914. D—1914, P—1915, Bp. Nelson. R. S. Mark Ch., Philmont, N. Y.; British Y. M. C. A. Work in France. Trin. Ch., Morgantown, W. Va., 1920-28.
- HORTON, Thomas** (Ia.), 236 Fourth Ave. So., Clinton, Iowa.—R. S. Joh. Ch., Sept., 1924—. P-in-C. S. Mark's, Maquoketa, 1930—, and S. Mark's, Anamosa, 1932—. b. Shipston-on-Stour, Worcestershire, Eng.; s. George Horton and Emma Louisa (Southgate). Private Schs., Eng.; Sea., 1911. D—1911, P—1911, Bp. T. N. Morrison. R. Gr. Ch., Boone, Ia., 1911-13. S. James, Oskaloosa, Ia., 1913-15; Chapl. S. Katherine's Sch., Davenport, Ia., 1915-17. R. S. Mark's Ch., Waterloo, Ia., 1917-24; Chapl. to Bp. Ia. Del. Gen. Conv., 1934.
- HOSTER, George Peabody** (Sp.), 408 N. Elm St., Champaign, Ill.—Retired, Dec., 1925—. b. Phila., Pa., Oct. 25, 1862; s. William Stalker Hoster and Elizabeth (Peabody). Buck. Hall, D.D., 1898; So. Bapt. Theol. Sem. D—1902, P—1903, Bp. Seymour. m. Emilie Campbell Fairley, Phila., Pa., Mar. 30, 1888. R. S. Joh. Ch., Centralia, Ill., 1902-05; Ch. Our Sav., Camden, N. J., 1905-06; S. Joh. Ch., Decatur, Ill., 1906-12; S. Paul Ch., Franklin, Tenn., 1912-14; Emmel. Meml. Ch., Champaign, Ill., 1914-25. Stndg. Com., 1908; Fin. Bd., 1916; Chrmn. Exten. Bd., 1908, 12, 14. Dep. Gen. Conv., 1910.
- HOUGHTON, Frederick Percival** (Har.), 681 Hillside Ave., Glen Ellyn, Ill.—Gen. Secy., Field Dept. Natl. Coun., May, 1931—. b. Beaver Meadow, Pa.; s. William Lanyon Houghton and Annie Louise (Micklewright). Bethlehem Prep.; Lehigh Un., 1912; G. T. S., 1916. D—1916, P—1916, Bp. E. Talbot. m. Catherine Edwards, Nov. 22, 1924; c., sons, two; one, Jr. Cur. S. Luke Ch., Scranton, Pa., 1916-17; Chapl. 103rd Engineers, U. S. A., 28th Div., Aug. 3, 1917-May 24, 1919. Served 12 mos. in France; Asst. Chief Chapl., 28th Div., P. N. G., 1923; Divisional Chapl. same, 1932. Bp. and Coun., 1922-24; Chapl. Hillside Home, 1924; R. Ch. of

- Epiph., Glenburn, Pa., 1919-27; R. S. John's Ch., Lancaster, Pa., 1927-31. Mem. Exec. Coun., Dio. Har., 1928-31. Chrmn. Field Dept., 1931.
- HOUGHTON, Herbert Pierpont** (Minn.), Carleton College, Northfield, Minn.—Prof. and Head Dept. Greek and Sanskrit, Carleton College, 1923—, b. Brooklyn, N. Y., 1880; s. Joseph Goodhue Houghton and Sarah Pierpont (Edwards). Houghton H. Sch., Stamford, Conn.; Amherst, A.B., 1901, A.M., 1904; Johns Hopkins, 1903-05; Ph.D., 1907; Waynesburg Coll., Litt.D., 1918; Ripon Coll., LL.D., 1919; Stdt. Theol. under Bp. Dio. Mil., 1920-21. D—1921, P—1921, Bp. Webb, m. Kathleen Bagwell, Va., Apr., 1908. Instr. German, Chestnut Hill Acad., Phila., 1901-03; Fellow in Greek, Johns Hopkins, 1905-07; Instr. Classics, Prin., 1907-08; Instr. and Assoc. Prof., Latin, Amherst, 1908-15; Pres. Waynesburg Coll., 1915-18; Pres. Carroll Coll., 1918-20; Exec. Secy. Wis. Colls. Associated, 1920-22; Asst. R. S. Paul Ch., Milwaukee, Wis., 1920-23; Exam. Chapl. and Secy. of Clericus, Dio. Mil., 1921-23; P-in-C. Ho. Cross Ch., Dundas, Minn., 1923-26; R. All S.S. Ch., Northfield, Minn., 1923-30; Stdt. Archaeology, Athens and Rome, 1929-30; Exam. Chapl., Dio. Minn. Visiting Prof. Greek N. Test., Sea., 1927—. Mem. Psi Upsilon, Phi Beta Kappa, Mason (K. T.), Rotarian; American Oriental Soc.; American Philological Assoc.; Deutsche Morgenlaendische Gessellschaft; Indo-Germanische Gesellschaft; Archaeologo Inst., Amer.; Linguistic Soc. Amer.; Kean Inst., Leyden, Holland; Finno-Ugrio Soc., Helsingfors, Finland; Société Basque. Published: "Cicero's Cato the Elder on Old Age," 1911; "Moral Significance of Animals as Indicated in Greek Proverbs," 1915; "The Business of the College," 1916. Translated from the French and revised Carnoy's (Un. of Louvain, Belgium) Sanskrit Grammar, 1926; "On Presenting Sanskrit in the College," 1927; Review of Nyberg's Pahlavi Grammar (Upsala, Sweden), 1928; "Ethnic Philology," 1931; "The Frogs of Aristophanes," a new translation, 1931. Various papers and reviews on Oriental, philological and theological subjects in the "Transactions of the American Philological Association," the "Classical Weekly," the "Educational Review," the "Living Church" and Oriental Journals.\*
- HOULDER, Kenneth Leigh.** Died July 13, 1934. For data see Edition 1932.
- HOUSER, Norton Thomas** (C. N. Y.), Auburn, N. Y.—R. S. Pet. Ch., 1906—. b. Stroudsburg, Pa., Nov. 3, 1872; s. Jacob Houser and Harriet (Drake). Prep. Sch., Hackettstown, N. J.; Dick. Coll., Ph.B., 1894, M.A., 1897; G. T. S., B.D., 1901. D—1900, P—1900, Bp. Talbot, m. Elinor Frances Ruddle, East Mauch Chunk, Pa., Jan. 16, 1907. R. S. Luke Ch., Blossburg, Chr. Ch., Arnot, and Trin. Ch., Antrim, Pa., 1900-05; R. S. Joh. Ch., East Mauch Chunk, Pa., 1905-06. Dean Fifth Dist. Dio.; Mem. Dioc. Coun.; Mem. Fiscal Corp. Dio.; Chrmn. Ch. Pen. Fund; Dep. Prov. Syn.; Mem. Prov. Bd. Gov. Summer Schs.; Mem. Joint Dioc. Lesson Board.
- HOWARD, Anson Burdette** (R. I.), Emmanuel Rectory, Manville, R. I.—R. Emmel. Ch., Mar., 1928—. b. Rosendale, Wis., Jan. 13, 1869; s. George Henry Howard. Hart. Theol. Sem. D—1911, Bp. Perry, P—1912, Bp. Thomas Actg. Bp. Perry. Clergyman Bapt. Ch., 1898-1910; R. S. Paul Ch., Portsmouth, R. I., 1911-14; Min. S. Mich. Ch., Bristol, R. I., 1914-19; R. S. Mich. Ch., Bristol, R. I., 1919-28.
- HOWARD, Arthur Bascom.** Died Oct. 28, 1932. For data see Edition 1932.
- HOWARD, C. McLaren** (Pa.), 10th Ave. at Beach, South Cape May, N. J., 1934—Retired—. b. Eng., Feb. 7, 1858; s. Benj. and Anna Howard. St. Aidan's Coll., Birkenhead, Eng.; Phil. Div. Sch. D—. Bp. Rowley Hill (for Ripon), P—, Bp. Whitaker. Cur. S. Jas. Ch., Halifax, Yorks; M-in-C. Elizabeth City Par., Hampton, Va., 1911; Church Hill, Md.; R. Ho. Trin. Ch., Ocean City, N. J., 1912; Asst. S. Jas. Ch., Phil., 1914-16; On staff City Mssns., Phila., Pa.\*\*
- HOWARD, David William.** Died Dec. 10, 1932. For data see Edition 1932.
- HOWARD, Floarda,** 19 W. 99th St., N. Y. C.—b. Phila., Pa., Feb. 14, 1882; s. Floarda Howard and Sallie (Miller). Central H. Sch., Phila., Pa.; Un. Pa., B.A.; G. T. S., B.D., 1912. D—1904, Bp. Olmsted, P—1907, Bp. Coleman, m. Sadie Amelia Hughes, 1908.
- HOWARD, Frederick Kendall** (Cal.), 2635 Dwight Way, Berkeley, Cal.—Chapl. Seaman's Inst.—Gr., B.A., 1888, M.A., 1891; W. T. S., 1891, D—1891, P—1891, Bp. Perry, Creston, Ia., 1891-93; Buffalo, N. Y., 1893-96; Jarvis Hall, Denver, Colo., 1896; Moline, Ill., 1897; S. Andr. Ch., Cripple Creek, Colo., 1897; R. Ch. Redeem., Superior, Wis.; R. S. Joh. Ch., Olympia, Wash.; Chapl. Gd. Samar. Hosp., Portland, Ore.\*\*
- HOWARD, Walter Simon** (Minn.), 118 North Virginia Ave., St. Paul, Minn.—R. Chr. Ch., 1912—. b. Port Huron, Mich.; s. James Howard and Juliet (Petit). Roch., B.A., 1891; W. T. S., 1896. D—1895, P—1896, Bp. McLaren. Ch. Atone, Chicago, 1896; Assoc. Mssy., Omaha, Neb., 1896-99; Head Mssy., 1898-99; Dean Trin. Cathd. Ch., Mich. City, 1899-1902; R. S. Thom. Ch., Plymouth, Ind., 1902-09; R. S. Jas. Ch., So. Bend, Ind., 1909-12. Mem. Stndg. Com.; Bd. Mssns.; Exam. Chapl. Author: "Faith and Worship"; Manual of Devotion (1902); Ed. "Pulpit of the Cross," 1898 and 1899. Five times clerical deputy to Gen. Conv.\*
- HOWDEN, Rt. Rev. Frederick Bingham,** 800 Park Ave., Albuquerque, N. Mex.—Bishop Dist. New Mexico and Southwest Texas, 1914—. b. West Brighton, S. I., N. Y., Dec. 10, 1869; s. William Douglas Howden and Esther Jane (Correll). Trin. Coll., Un. Tor., B.A., 1891, M.A., 1892. D.D., 1914; G. T. S., 1894, S.T.D., 1925. D—1894, P—1894, Bp. H. C. Potter, Cons. Bp., Jan. 14, 1914, by Bpp. Tuttle, Talbot, Vincent, Rowe, Gravatt, Codman, Tucker, Harding, Tyler, m. Angelica Constance Faber, N. Y., Feb. 20, 1895 (deceased). Asst. S. Joh. Ch., Detroit, Mich., 1894; Asst. Calv. Ch., N. Y. C., 1895-97; R. Emmel. Ch., Cumberland, Md., 1897-02; R. Georgetown Par., Washington, D. C., 1902-14; R. Natl. Cathd. Sch. for Girls, 1903-04, 1907-14; Archd. Cumberland, Md., 1900-02; Exam. Chapl., Dio. Wash., 1904-14.
- HOWDEN, Frederick Bingham, Jr.** (N. Mex.), 503 North Penn St., Roswell, N. Mex.—R. S. Andrew's Par., Mar., 1929—. b. Cumberland, Md., 1902; s. Rt. Rev. Frederick Bingham Howden and Angelica Constance (Faber). Kent Sch., Kent, Conn.; Yale, B.A.; G. T. S., B.D., 1928. D—June, 1928, P—Jan., 1929, Bp. F. B. Howden, m. Elizabeth Fegan, Apr. 21, 1932; c. son, III, Mar. 18, 1933. Asst. S. Clement's Ch., El Paso, Tex., 1928-29.
- HOWE, Charles Edward** (Ind.), St. Luke's Home, Phoenix, Ariz.—Regaining health at St. Luke's Home, Mar., 1934—. b. Chicago, Ill., Feb. 18, 1904; s. Charles Edward Howe and Clara Julia (Willey). Pub. Schs., Chicago; Lane Tech.; N. Mex. State Tchrs. Coll.; Ken.; Bex., B.D., 1933. D—Mar., 1933, P—Sept., 1933, Bp. Francis. Vic. S. Stephen's, New Harmony, Ind., 1933-34.
- HOWE, Clarence Fletcher** (Hon.), Wailuku, Hawaii.—R. Ch. of Gd. Ghpd., Aug., 1931—. Worc. Poly. Inst., U. S. A., B.Sc., M.Sc., E. T. S., B.D., 1911. D—1911, Bp. Perry, P—1913, Bp. Roots. In-C. Huntington Sch., Ichang, Hupeh Prov., China, and Mssy. in General, 1923-28; R. S. Paul's Ch., Portsmouth, R. I., 1928-31.\*
- HOWE, Emery Lewis.** Died June 12, 1934. For data see Edition 1932.
- HOWE, Paul Sturtevant** (N. J.), Cape May, N. J.—Retired, 1934—. b. Waukegan, Ill., Jan. 31, 1866; s. Rev. Elbridge Gerry Howe and Mary Soule (Sturtevant). S. F. X. Coll., B.A., 1891, M.A., 1898; N. Y. Un., LL.B., 1892. D—1911, Bp. Wells, P—1911, Bp. Rhinelander, Asst. S. Simeon Ch., Phila., Pa., 1911; Asst. Ch. Our

- Sav., Phila., Pa., 1912-14; Ch. Advent, Cape May, N. J., 1915-34. Mem. Ord. Founders and Patriots, Chapl. Gen. of same, 1917; Mem. Mass. Bar. Lecturer on "Russia." Author: "The Pilgrim Fathers and the Pilgrim Country"; "Mayflower Descendants in Cape May Co."; "The Religious and Legal Constitution of the Pilgrim State," 1923.\*\*
- HOWE, Reuel Lauphler (A.)**, 23 Lincoln Ave., Elmsere, N. Y.—Asst. R. S. Paul's, Albany, and Vic. S. Sph., Elmsere, June, 1931.— b. Vashon, Wash., May 15, 1905; s. Lincoln Grant Howe and Jennie Corner (Beall). Un. Wash.; Whitman Coll., Walla Walla, Wash., A.B., 1927; Phil. Div. Sch., S.T.B., 1930, Th.M., 1931. D—May, 1929, Bp. Garland, P—June, 1930, Bp. Cross. m. Marjorie Martin Stryke, Aug. 24, 1932. Fellow in the Dept. of Pastoral Care, Phil. Div. Sch. Work in Spokane, Wash., Dist., 1929. Pub.: "By His Help," 1934.
- HOWE, Walter Edwin (A.)**, 50 William St., Catskill, N. Y.—R. S. Luke Ch., Feb., 1926.— Rural Dean, Albany, 1935.— b. Boston, Mass., Feb. 2, 1876; s. Walter Howe and Mary A. J. (Dugane). Colmb. Coll., M.A., 1906; G. T. S., B.D., 1907. D—1906, Bp. Weller, P—1907, Bp. Lines. m. Frances Gertrude Grant, Jersey City, N. J., June 26, 1913. Mssy. S. Pet. Ch., Mt. Arlington, N. J., 1915; R. Ch. Ascen., Jersey City, N. J., 1906-15; S. Joh. Ch., Dover, N. J., 1915-26.
- HOWELL, Alleyne Carleton (P.)**, Springfield Centre, N. Y.— b. Barbados, W. I.; s. Conrad Adams and Mary A. Howell, S. Sph., A.B., 1901, A.M., 1904; φ B K key, June, 1930; Phil. Div. Sch., B.D., 1905; Un. Pittsburgh, D.D., 1920. D—1904, Bp. Whitaker, P—1905, Bp. Greer. m. Rosalie Wardwell, N. Y. C., June 27, 1908. R. Ch. Ho. Comm., N. Y. C. Chrmn. Cler. Dep. Gen. Conv., 1913. Secy. Stndg. Com., Dio. Pitts., 1915-17. Appt. 1st Lt. Nat. Army and Sr. Chapl. and Welfare Officer of the 83rd Div. Camp Sherman, Chillicothe, O., Aug. 13, 1919; Pro. Capt., Le Mans, France, Jan. 7, 1919; Pro. Sr. Chapl. and Welfare Officer of Amer. Embarkation Center, Le Mans, France, May 7, 1919. Awarded the Order of Un. of Palms with a citation by French Gov.; Pro. Major Off. Resv. Corps, 1923, 1928.\*
- HOWELL, Charles Conrad Garfield (L. I.)**, 505 Throop Ave., Brooklyn, N. Y.—Non-Par.— b. Barbados, B. W. I., July 6, 1889; s. James Nathaniel Howell and Martha (Blackman) Harrison Coll., Codrington Coll., Barbados; Durham Un., B.A.; N. Y. Un., Pd.M.; E. T. S., B.D., 1917. D—1917, Bp. Lawrence, P—1918, Bp. Burgess. m. Edith Constance Motley, 1917. P-in-C. S. Barn. Mssn., Brooklyn, N. Y.\*\*
- HOWELL, John Alleyne (Pa.)**, 609 N. 43rd St., Phila., Pa.—Vic. S. Michael's and All Angel's Home, Feb., 1929.— b. Barbados, B. W. I., May 28, 1869; s. Conrad Adams Howell and Mary (Alleyne) Otter, B.A. 1892; Ken. and Bex., 1892-95. D—1895, P—1896, Bp. Vincent. m. Ivy D. Schrock, Nov. 14, 1895. Lebanon, and Middletown, O., 1895-97; S. Joh. Ch., Cincinnati, O., 1897-98; S. Mark Ch., Erie, Pa., Ch. Calv., Golden, Colo., 1903-08; All SS. Ch., Briar Cliff, Ossining, N. Y., 1908; Chr. Ch., Ballston Spa, N. Y.\*
- HOWELL, Lewis R. (N. Y.)**, 103 Elm St., Yonkers, N. Y.—R. Chr. Ch., Jan., 1931.— b. Hackettstown, N. J., Feb. 25, 1898; s. Gustavus Ashmeade Howell and Harriet Jane (Rice). H. Sch., Hackettstown; S. Sph. Coll.; Nash., 1925. D—Mar., 1925, Bp. Anderson, P—1927, Bp. Stearly. m. Norma Ingold, Dec., 1928. Stdt. Chapl., N. Y. P. E. City Mssn. Soc., 1925; Organized Gracemere Camp, Tarrytown, N. Y., under direction N. Y. City Mssn. Soc., 1926; Returned to N. Y. City Mssns. as Headworker, God's Providence House, 1928-31.\*
- HOWELL, Louis Bennington (Conn.)**, St. Paul's Place, Norwalk, Conn.—R. S. Paul Par., 1908.— b. Trenton, N. J., Sept. 18, 1875; s. Charles Whitecar Howell and Anne (Umpleby). Dick., B.A., 1897, M.A., 1900; G. T. S., 1900.— D—
- 1900, P—1902, Bp. Scarborough. m. Isabel Graves Woodruff, Elizabeth, N. J., Feb. 3, 1903. Assoc. Mssn., 1900-02; R. S. Joh. Ch., Boonton, N. J., 1902-07; Vic. All SS. Ch., Lockport, N. Y., 1907-08.
- HOWELL, Norman Schrock (N. J.)**, 525 Royden St., Camden, N. J.—R. S. John's Ch., Sept., 1932.— b. Erie, Pa., Apr. 10, 1900; s. Rev. John Alleyne Howell and Ivy Daphne (Schrock). Grade, Gram. and H. Schs.; St. Sph., B.A., G. T. S., May, 1926. D—Apr., 1926, Bp. R. H. Nelson, P—June, 1927, Bp. McKim. m. Ruby Mae Hall, June 6, 1928; c., daughter. Mssy. Japan, 1925-27; P-in-C. Akita Dist., Japan, 1927-31.
- HOWES, Lyman (S. O.)**, Hill St., Gaelna, Ill.—P-in-C. Gr. Mssn., Nov., 1932.— b. Forest City, Ark., Aug. 15, 1878; s. Wm. Horace Howes and Mary Virginia (Newman), Oberlin Acad.; Stan. Un., B.A., 1906; Colmb., M.A., 1911; G. T. S., 1907-08; Un. Theol. Sem., 1911. D—June, 1911, Bp. Greer, P—Jan., 1912, Bp. Lines. m. Elizabeth May Hatch, Sept. 23, 1925; c., sons, two, 1928 and 1920. Cur. Chr. Ch., East Orange, N. J., 1911-12; Cur. S. Luke's, N. Y. C., 1912-14; Chapl. S. Luke's Hosp., 1914-16; and Cur. Ch. of Ho. Trin., 1916-17; R. Gr. Ch., Chillicothe, Mo., 1917-21; Hd-Mstr., S. John's Milt. Sch., Salina, Kan., 1921-22; Trin. Ch., Independence, Mo., 1922-25; S. John's Ch., Parsons, Kan., 1925-27; S. Luke's, Marietta, O., 1927-31; Loc. Ten., S. John's, Cambridge, O., 1931-32.
- HOWES, William John (Utah)**, Randlett, Utah.—Mssy.-in-C. Ch. Ho. Spirit (Indian), July, 1921.— b. St. John's, New Brunswick, Can., Dec. 26, 1888; s. Joseph Arthur Howes and Frances Elizabeth (Clark). Pub. Sch., St. Johns, N. B.; Jarvis Collgt., Toronto, Ont.; Wycliffe Coll., Toronto, Ont.; Sea. Div. Sch. D—Jan., 1924, P—Oct., 1926, Bp. Moulton.\*\*
- HOY, William Preston, Jr.** Died Sept. 30, 1932.
- HOYT, Elton (L. A.)**, Los Angeles, Cal.—Non-Par.—Sometime Deacon Asst. S. Matth. Ch., Los Angeles. D—June, 1920, Bp. White.\*\*
- HOYT, Ernest Merton (A.)**, Zion Church Rectory, Colton, N. Y.—R. Zion Ch., June, 1934.— b. Glens Falls, N. Y., Dec. 3, 1905; s. Alfred George Hoyt and Estella Luscinia (Cronin). Pub. Schs., Glens Falls; Hob., B.A.; G. T. S., May, 1932. D—June, 1933, P—June, 1934, Bp. Oldham. m. Cora Alma Willey, June 24, 1931.
- HOYT, Henry Alexander Field.** Died April 22, 1934. For data see Edition 1932.
- HUANG, Harvey Foo-Ding (H'k)**, 9 Fortune Terrace Ave., Duball, Shanghai, China.—Business Supt. and Treas., First Hospital Red Cross Soc. of China and Natl. Medical Coll., Shanghai, Mar. 1934.— b. Hankow, China, 1888; s. Rev. Ming-Kao Huang. Boone Middle Sch. and S. John's Un., Shanghai; Boone Un., A.B., 1911; Colmb., A.M., 1922; G. T. S., S. T. B., 1922; E. T. S., B.D., 1923; Un. So., D.D., 1930. D—1912, P—1915, Bp. Roots. m. Miss Lucy Hua-foong Tsok, 1913; c. sons, five, daughter. Dean, S. Paul's Cathd., Hankow, China, and Princ. S. Phoebe's Deaconess Trng. Sch., 1926. Exam. Chapl.; Secy. Stndg. Com., Dist. Hankow. Dir. Mem. Bd. Directors Hua Chung Coll., Wuchang, China.
- HUBARD, Lyttleton Edmunds (N. J.)**, 512 Westminster Ave., Elizabeth, N. J.—R. S. Joh. Ch., 1913.— b. Farmville, Va., Jan. 8, 1880; s. Robert Thruston Hubbard and Sallie (Edmunds). Hamp. Sift. Coll., A.B., 1902; D.D., 1923; Un. So., B.D., 1907. D—1907, P—1908, Bp. Gailor. m. Pauline Shepherd Clark, N. Y. C., Jan. 5, 1910. Cur. S. Ann Ch., Nashville, Tenn., 1907-08; R. S. Paul Ch., Pendleton, and In-C. Ho. Trin. Ch., Clem. Coll., Ch., Ascen., Seneca, and S. Joh. Ch., Walhalla, S. C., 1908-11; R. S. Joh. Ch., Johnson City, Tenn., 1911-13. Trust. Cathd., Foundation, Dio. N. J., 1919.— Mem. Cathd. Chapter and Bd. Mssns., Dio. N. J.\*\*

- HUBBARD, Henry Elijah** (C. N. Y.), 304 N. Main St., Elmira, N. Y.—R. Trin. Ch., 1917—. b. Dryden, N. Y., Mar. 3, 1873; s. William B. Hubbard and Sarah (Mineah). S. Andr. Div. Sch.; Hob. Coll., M.A., D.—1895, P.—1897, Bp. Huntington, m. Emily Wheeler, East Orange, N. J., Nov. 3, 1897. R. S. Joh. Ch., Chenango Forks, N. Y., 1895-97; Zion Ch., Greene, N. Y., 1897-03; R. S. Paul Ch., Waterloo, N. Y., 1903-17. Del. Mssy. Coun., 2nd Prov.; Del. to Prov. Syn., N. Y. and N. J., 1914-20. Author: "Annals Zion Church, Greene, N. Y." (1902); "History St. Andrew's Divinity School" (Syracuse, 1910).
- HUBBARD, James De Wolfe**, Burlington, Vt.—D—June, 1932, Bp. Perry, P—June, 1933, Bp. Freeman. Sometime, Asst. Ch. of Epiph., Washington, D. C.\*
- HUBBARD, John B. (C.)**, 306 S. Prospect St., Park Ridge, Ill.—R. S. Mary's Ch., Jan., 1931—. b. Winnetka, Ill., July 27, 1897; s. DeWitt Pratt Hubbard and Fannie Louise (Boyce). Mich. State Normal Coll., B.P.D.; Un. Mich., A.B.; Princ. Theol. Sem., S.T.B., S.T.M. D—Dec., 1928, Bp. Anderson, P—June, 1929, Bp. Griswold, m. Carol Leone Smith, July 25, 1923; c., son. Asst. S. Luke's Ch., Chicago, Ill.\*
- HUBBARD, Russell Sturgis**, (R. I.), 237 Wayland Ave., Providence, R. I.—R. S. Martin's Ch., Dec., 1932—. b. Germantown, Phila., Pa., Sept. 8, 1902; s. Russell Sturgis Hubbard and Elizabeth Russell (Perry). Chestnut Hill Acad., Phila.; St. George's Sch., Newport, R. I.; Harv., A.B.; Trin. Coll., Camb., Eng.; V. T. S., B.D., 1927. D—1927, P—1928, Bp. Statery, m. Anna Catherine Pratt, Nov. 3, 1928. c. daughter, three. Asst. S. John's Ch., Waterbury, Conn., 1927-29; R. S. Paul's Ch., Vermilion, S. D., 1929-32.
- HUBBARD, William Francis** (L. A.), 5396 Kester Ave., Van Nuys, Cal.—Chapl. U. S. A., Retired, 1898—. b. Plymouth, N. Y., Dec. 17, 1844; s. Wm. Badger Hubbard and Mary Caroline (Lundgren). Pub. Schs., Syracuse, N. Y.; Trin., B.A., 1872, M.A., 1875. D—1874, P—1877, Bp. Huntington, m. Alice I. Van Schaack, June 25, 1879; c. sons, two; daughter. Asst. Mast. S. Joh. Sch., Manlius, N. Y., 1873-80; R. Gr. Ch., Earlville, N. Y., 1879-81; Calv. Ch., Syracuse, N. Y., 1881-84; S. Paul Ch., Constableville, N. Y., 1885-86; S. Luke Ch., Harpursville, N. Y., 1886-87. Post Chapl., U. S. A., 1887. Exam. Chapl. Dio. L. A.; Trust. Harv. Mil. Sch., Los Angeles, Cal. Decoration, The Purple Heart, conferred, July 3, 1933, for honorable service at Battle of Gettysberg.
- HUBBS, John Brewster** (Roch.), Lodi, N. Y.—Retired, 1920—. b. Jonesville, N. Y. Union, A.B., 1877; Frank. Un., D.D., 1897; Chi. Law Sch., D.C.L., 1897; G. T. S., B.D., 1880. D—1880, P—1881, Bp. Doane. R. S. Jas. Ch., Oneonta, N. Y., 1880-81; S. Aug. Ch., Ilion, N. Y., 1881-82; Asst. S. Paul Ch., Albany, N. Y., 1882-84; S. Joh. Ch., Johnstown, N. Y., 1884-90; Gr. Ch., Grand Rapids, Mich., 1890-97; S. Pet. Ch., Geneva, N. Y., 1897-1913; Dep. Gen. Conv., 1895, 1910; Stndg. Com. Dio. W. Mich., 1895; Dioc. Bd. Mssn., Dio. W. N. Y., 1903-13; Chapl. Hob. Coll., 1913-28; Prof. Hist., Hob. Coll.; Mem. Phi Beta Kappa, Alpha Delta Phi, Rotary, Elk, Mason.\*
- HUBBS, Robert Colsher** (Pa.), 3427 No. Howard St., Phila., Pa.—P-in-C. S. Ambrose Mssn., Dec., 1931—. b. Phila., Pa., Sept. 29, 1893; s. William Colsher Hubbs and Mary Lillian (Elliot). Pub. and H. Schs., Germantown; Swarthmore, B.A.; G. T. S., 1927. D—1927, P—1928, Bp. Garland. Cur. S. Barth. Co., N. Y. C., 1927-28; Cur. Chr. Ch., Newark, N. J., 1928-30; P-in-C., same, 1930-31.
- HUBER, Francis Christian**. Died Dec. 17, 1934. For data see Edition 1932.
- HUBER, Lewis H.** (N. Y.), Spring Valley, N. Y.—Non-Par.—. Sometime, R. S. Paul Ch., Monongahela, Pa.; R. S. Jas. Ch., Bedford, Pa.; P-in-C. S. Luke's, Westville, N. J.; S. Johns-in-the-Wilderness, Gibbsboro, N. J.; S. Paul's, Spring Valley, N. Y.\*\*
- HUBON, Charles Wilson** (Conn.), 105 Minerva St., Derby, Conn.—R. S. James Ch., Aug., 1928—. b. Concepcion, Chile, S. A., July 25, 1894; s. Henry Albert Hubon and Carrie Ella (Osborne). Salem, Mass., High Sch.; Tufts Coll.; E. T. S. D—1923, Bp. Lawrence, P—Feb., 1924, Bp. Brewster, m. Islay Mary Strachan, June, 1925. Vic. S. Joh. Ch., Stamford, Conn., 1923-28.
- HUCKEL, Earle Wentworth** (L. I.), Château de Mouans-Sartoux (A.M.), France—Hdmstr. S. Hubert's School, 1928—. b. Phila., Pa., Oct. 31, 1887; s. Samuel Huckel, Jr. and Emma Frances (Kirk). Germantown Acad., 1904; Un. Pa.; Harv., 1910; Harv. Div.; Andover Theol.; Phila. Div. Sch., 1917; Harv., Ed. M., 1924. D—1917, P—1918, Bp. Rhinelander, m. Dorothea Cowie, London, Eng., 1922. Chapl. S. Paul's Sch., Garden City, L. I., N. Y., 1925.
- HUDGINS, Charles Buckner** (Miss.), Rome, Ga.—Retired, 1923—. b. Portsmouth, Va., May 26, 1853; s. Robert King Hudgins and Sarah James (White). Un. So.; G. T. S., 1882. D—1882, P—1883, Bp. Dudley, m. (1) Anna F. Albert, Marysville, Ky., Sept. 29, 1886; (2) Cornelia A. Saunders, Rome, Ga., Nov. 15, 1906. Asst. S. Paul Ch., Henderson, Ky., 1882-83; R. Ch. Nativ., Maysville, Ky., 1883-87; S. Pet. Ch., Rome, Ga., 1887-14; Ho. Innoc. Ch., Como, Mass., 1914-23; Ascen. Ch., Hernando, Ch. Redeem., Sardis, S. Stph. Ch., Batesville, all Miss. Dean Convoc., Rome, Ga.; Cler. Trust. Un. So. (Dio. Ga. and At.), 7 yrs. Author: "The Convert" (1908).\*\*
- HUDSON, Harry** (Ol.), Box 393, Bremerton, Wash.—Non-Par., 1931—. b. England, Oct. 25, 1886; s. Harry Hudson and Hannah (Eye). Berk. D—1893, Bp. John Williams, P—1893, Bp. Neely, m. Elizabeth Pagon, Liverpool, July 7, 1886. Mssy. Winn., Kingman, Macwahoe, Henderson, Sherman, Lincoln and Presque Isle, 1893-01; Ch. Ho. Commun., Tacoma, Wash., 1901-05; S. Joh. Ch., West Seattle, 1905-06; S. Paul Ch., Bremerton, Wash., 1905-12; S. Matth. Ch., Auburn, Wash., 1912-15; S. Joh. Ch., Snohomish, 1915-23; P-in-C. S. Paul's, Port Townsend, Wash., 1923-31.\*
- HUDSON, Joseph Hoyle**, 2031 W. Oxford St., Phila., Pa.—R. S. Augustine's Ch.—. b. Morgantown, N. C., Aug. 3, 1882; s. Grimshaw Alexander Hudson and Matilda (Gaston). St. Normal Sch., N. C.; S. Aug. Coll.; Bp. Payne's Div. Sch. D—1913, P—1914, Bp. Cheshire, m. Allean C. Burgess, 1915. R. All SS. Ch., Warrenton, N. C., 1913.\*\*
- HUDSON, William Stuber** (W. N. Y.), De Veaux School, Niagara Falls, N. Y.—Chapl. De Veaux Sch., May, 1927—. b. Rochester, N. Y., Apr. 20, 1901; s. Bryant Terry Hudson and Martha Eleanor (Roberts). Schs., Rochester; De Veaux Sch., 1912-17; Hob. B.A., 1923; G. T. S., 1927. D—June, 1927, Bp. Brent, P—June, 1928, Bp. Ferris, m. Margaret Lewis, Aug. 31, 1927. c. son.
- HUDSTON, John W.** (Colo.), 2015 Glenarm Pl., Denver, Colo.—Asst. S. Andr. Ch., Dec., 1924—. b. England. D—Dec., 1924, P—June, 1925, Bp. Ingley.
- HUGGETT, Milton Alfred** (Ma.), 23 Hancock Court, Quincy, Mass.—Cur. Chr. Ch., June, 1933—. b. Rochester, N. Y.; s. Alfred James Huggett and Helen Florence (Gesman). Un. Roch., A.B.; Colgate-Rochester Div. Sch.; E. T. S., B.D., 1933. D—June, 1933, P—May, 1934, Bp. Sherrill, m. Dorothy Koelter, July 10, 1934.
- HUGGINS, John Robinson**, 217 So. 20th St., Phila., Pa.—Asst. Ch. Ho. Trin., Phila., 1927—. b. St. John's Nfd., Nov. 5, 1883; s. William Huggins and Rachael Wesley (James). Un. Pa., A.B., 1906, M.Sc., 1925, Ph.D., 1933; Phil. Div. Sch., 1909. D—1909, P—1910, Bp. Whit-

- aker. m. Caroline W. Henzel, Phila., Pa., July 19, 1910. Mssy. City Mssn., Phila., Pa., 1909-12; Asst. Ch. Incar., Phila., Pa., 1912-13; M-in-C. Emmel Ch., Quakertown, Pa., 1913-14; Asst. Ch. Ho. Trin., Phila., 1914-25; R. Gr. Ch., Phila., Pa., 1925-27; Instr. Zoology, Un. Pa., Phila., 1925-32. Papers on Entomology.
- HUGHBANKS, LeRoy** (Sal.), 301 N. Franklin St., Anthony, Kan.—M-in-C. S. Mark's Ch., Medicine Lodge, Jan., 1930— b. Anthony, Kan., June 12, 1893; s. Joseph B. Hughbanks and Sarah E. (Burnett). Washburn Coll., Topeka, Kan.; Wm. Jewell Coll., Liberty, Mo. D—June, 1929, perpetual, Bp. Mize. m. Pearl G. Robinson, Jan. 20, 1929.\*
- HUGHES, Alun Arwel** (Har.), South Mountain, Pa.—Sanatorium, 1917— b. Festiniog, May 14, 1887; s. David Daniel Hughes and Anne (Roberts). Festiniog Co. Secondary Sch.; St. Mary's Coll., Hollywell; Milton Coll.; Lebanon Valley Coll.; Un. London. D—1914, P—1915, Bp. Darlington. R. S. Paul Ch., Manheim, Pa.\*\*
- HUGHES, Charles Wellington** (M.), 3219 Hazelwood Ave., Detroit, Mich.—Asst. to Dean, S. Paul's Cathd., Jan., 1934— b. Butler, Pa., June 20, 1903; s. Harry A. and Esther Ann Hughes. Pub. and H. Sch., Butler; Ken. Coll., B.A., 1927; Bex. B.D., 1930. D—June, 1930, P—May, 1931, Bp. Rogers. m. Helen Porter Nicholas, Sept., 5, 1934. R. Ch. of Advent, Lakewood, Cleveland, O., 1930-34.
- HUGHES, Edward William** (Sw. Va.), Bluefield, Va.—R. Chr. Ch., Pocahontas, and In-C. Yards and Bastian, 1934— b. Liverpool, Eng., Aug. 31, 1859; s. John Roberts Hughes and Sarah Margaret (Richards). North. Inst., Liverpool; Forest House Sch., Chester; Western Un.; Hur. Coll., Ont., Can., L.Th., 1885. D—1885, P—1886, Bp. Baldwin, Huron. m. Emma Jane Thompson, Sept., 1885, (deceased). Asst. Dean, Assoc. Mssns., Pearisburg, Va.
- HUGHES, Edwin Winfield** (Ore.), 675 Franklin Ave., Astoria, Ore.—R. Gr. Ch., Sept., 1927— b. Dresden, Ont., Feb. 2, 1885; s. Walter G. Hughes and Alice Foxcroft (Murray). Ken., A.B., 1908, M.A., 1920; Bex., B.D., 1911. D—1911, P—1912, Bp. McCormick. m. Lura Elwood, 1919. S. Joh. Ch., Grand Haven, 1911-12; Ch. Epiph., So. Haven, Mich., 1911-17; P. and Mssy-in-C. All SS. Mssn. with Gov. R. R. work, Anchorage, Alaska, 1917-22; R. Ch. Gd. Shpd., Allegan, Mich., 1922-27.
- HUGHES, Frank Kingsley** (W. Va.), 317 Forest St., Montrose, Charleston, W. Va.—Retired— b. Dresden, Ont., Can., 1882; s. Horatio Hughes and Sarah Elizabeth (Prangley). Dresden Schs.; Western, London; Hur. Coll., L.Th., 1906. D—1906, P—1908, Bp. Williams of Huron. m. Vera Blanche Coultis, June 23, 1909. R. S. Sph. Ch., Wyandotte, Mich., 1921-24; S. Jas. Ch., Cheboygan, Mich., 1924-25; S. Mark's Ch., St. Albans, W. Va.\*
- HUGHES, Isaac Wayne** (N. C.), 218 Chestnut St., Henderson, N. C.—R. Ch. Ho. Innoc., 1909— b. Hendersonville, N. C., July 17, 1864; s. Nicholas C. Hughes and Adeline Edmonds (Williams). Trin. Coll., Hartford, B.A.; Un. So., G. T. S., 1893. D—1893, P—1894, Bp. Watson. m. Penelope Haigh, 1896. Chpl. Ch. Cross, Aurora, and S. Joh. Ch., Durham's Creek, 1893-94; Dennison, Tex., 1894; S. Joh. Par., Fayetteville, N. C.; Dio. E. C., 1894. G. P. Prelate, K. of P., N. C.; State Chpl. T. P. A., N. C.; Chpl. 105th Medical Reg. N. G., N. C.\*\*
- HUGHES, Israel Harding** (N. C.), 12 N. Spring St., Concord, N. C.—R. All SS. Ch. and Ascen. Ch., China Grove, Dec., 1927— b. Chocowinity, N. C., July, 1884; s. Nicholas Colin Hughes and Martha Elizabeth (Harding). Un. N. C., B.A., 1911; E. T. S., B.D., 1914. D—1913, P—1914, Bp. Cheshire. m. Josephine Bowen, Aug., 1920. M-in-C. Trin. Mssn., Rockland, Mass., 1913-14; M-in-C. All SS. Ch., Whitman, Mass., 1914; Mast. S. Mark Sch., Southborough, Mass., 1914-17; Chpl. S. Geo. Sch., Newport, R. I.; R. S. Columbia's Ch., Middletown, R. I., 1917-21; Hdmstr. S. Nicholas. Raleigh, N. C., 1921-22; R. Ho. Trin. Ch., Greensboro, N. C., 1923-27. Chrmn. Field Dept. Dioc. Exec. Council, 1933-34. Editor "Carolina Churchman," 1922-26
- HUGHES, Kenneth DeP.** (N. Y.), New York City— D—June, 1933, Bp. Manning.\*
- HUGHES, Nicholas Collin** (N. C.), Hendersonville, N. C.—Retired— b. Chocowinity, N. C., June 20, 1856; s. Nicholas Collin Hughes and Adeline Edmonds (Williams). Epis. Acad., Conn.; Trin.; So., D.D.; Causa Honoris, 1922; Un. Va. D—1881, Bp. Lyman, P—1894, Bp. Watson. m. Martha Elizabeth Harding, Apr. 27, 1880. Vice Prin. Chocowinity Tr. Sch., N. C., 1880-93; Prin. Trin. Sch., Chocowinity, N. C., 1893-1908; R. Trin. Par., Beaufort Co., N. C., 1900-08; Archd. Com. Raleigh, Dio. E. C., 1908-17; Chpl. Prisoners, State Farm, N. C., 1917-19; Hdmstr. S. Nicholas Sch., Raleigh, N. C., 1921-25; Asst. Blue Ridge Sch., Hendersonville, N. C., 1925-26; Assoc. same, 1926.\*\*
- HUGHES, Stanley Carnaghan** (R. I.), Training Station Road, Newport, R. I.—R. Trin. Ch. and Hon. Can. S. John's Cathd., Providence— b. Ross, O., Nov. 12, 1867; s. Isaac Manor Hughes and Jane Piatt (Carnaghan). Prin. Coll., B.A., 1889, M.A., 1892. D—1904, P—1904, Bp. Talbot. m. Lydia Helen Foulke, Richmond, Ind., June 1, 1897. Presby. Min., 1895-03; Loc. Ten. S. Luke Ch., Altoona, Pa., 1904; R. Ch. Gd. Shpd., Norwood, O., 1905. Chrmn. Com. Canons. Pres. Stndg. Com.; Chrmn. Bd. Exam. Chpls., Dio., R. I.; Dep. Gen. Conv., 1913, 16, 19, 22, 25, 28, 31, 34.
- HUGHES, William Dudley Foulke** (N. Y.), Cathedral Choir School, Cathedral Heights, N. Y. C.—Precentor Cathd. S. John the Divine and Hdmstr. Choir Sch., Sept., 1927— b. Richmond, Ind., Apr. 28, 1898; s. Rev. Stanley Carnaghan Hughes and Lydia Helen (Foulke). S. George's, Newport; Princ., B.A., 1919; Oxford, B.A., 1922, B.Litt., 1923, M.A., 1926. D—1923, P—1924, Bp. of N. J. m. Marguerite Montgomery Jay, June 13, 1927 (deceased, Dec. 26, 1934); c. sons, two; daughter, Master, Salisbury Sch., Salisbury, Conn., 1923-27.
- HUGHSON, Shirley Carter, O. H. C.**, Holy Cross, West Park, N. Y.—Superior O. H. C., Aug. 1930—Prof. O. H. C., 1902—, Chpl. Provin. C. S. M., 1906—; Chpl. Ch. Mssn., Help, Dio. N. Y., 1932— b. Camden, S. C., 1867. Un. S. C., 1886, D.D., 1919; Joh. Hopkins, 1893; G. T. S., 1896. D—1896, Bp. Capers, P—1897, Bp. Whitaker. S. Mary Mssn. Col. People. S. Mark Par., Phila., Pa. Prior S. Andrews, Tenn., 1906-14; Chpl. Gen. C. S. M., 1908-18; Chrmn. Exec. Com., Cath. Congr., 1930—; Mem. Coun. Anglo-Cath. Congr., England, 1930—; Patron Asst. Prom. of Retreats, England, 1933— Author: "The Passion of the King," daily meditations for Lent; "The Warfare of the Soul"; "The Fundamentals of the Religious State"; "The Wine of God"; Reservation and Adoration: A Historical and Devotional Inquiry"; "Pledges of His Love"; "The Seven Sacraments"; "Our Familiar Devotion"; "The Apostles' Creed"; "Henry VIII and the Anglican Church"; "Our Beloved Dead"; "Modernism and the Virgin Birth of Christ"; "The Heart of the Passion"; "The Green Wall of Mystery: Venture and Adventure in the Hinterland of West Africa"; "Athletes of God"; "The Approach of God, Study of the Covenant of Prayer." (All pub. by The Holy Cross Press.)
- HULL, Charles Thomas** (C.), 1606 Estes Ave., Chicago, Ill.—R. S. Paul's Ch.-by-the-Lake, May, 1927— b. Columbus, O., Jan. 3, 1891; s. Herbert Shepherd Hull and Sarah Alice (Cleveland). Pub. Schs., Columbus, Akron, O.; Munc. Un., Akron; Ken., A.B.; Bex., 1917. D—1917, P—1918, Bp. Leonard. m. Lois Margaret Clark, June 19, 1917. Tchr., Civics and Math., Willoughby, O., 1917-18; Tchr., Civics and Math., H. Sch., Painesville, O., 1918-19; R. Gr.

- Ch., Willoughby, O.; Cur. Ch. Our Sav., Akron, O., 1919-26; R. S. Jas. Ch., Bucyrus, O., 1926-27; Drctr. Chmbr. Comm., Willoughby, 1919-20; Drctr. Lecture Dept., Goodyear Industrial Un., 1919-20; Secy. Soc. Serv. Dept., Dio. O., 1922; Del. Dio. O., Natl. Conf. of Soc. Serv. Wkrs., Wickford, R. I., 1922; Del. Natl. Soc. Serv. Conf., Toronto, 1924, Manitou, Colo., 1925; Delivered the Centennial Oration at opening of Akron's First Centennial, July 19, 1925; Mstr. Mason, Sigma Pi Frat, Kiwanis Club, Rogers Park, Ill.
- HULL, John D.** (Ma.), St. John's Rectory, 16 Sheridan St., Haverhill, Mass.—R. S. John the Evang., 1931—, b. Guysboro, N. S., Can., July 19, 1876; s. Josiah Hull and Fanny (Mason) Guys Kow Acad., Tor., Ont. B.A.; Wycl. Coll., Tor. D—1905, P—1906, Bp. Mathison. m. Estella W. Lent, 1905. Cornwallis, N. S.; In-C. S. Paul Mssn., Plainfield, Conn., 1917-19; R. S. Mark's, LeOminster, Mass., 1919-31.
- HULL, Philip William** (S. O.), 695 Hartford St., Worthington, O.—R. S. John's Ch., 1932—, b. Cobleskill, N. Y., Aug. 2, 1891; s. Rev. William E. Hull and Wenona H. (Weimer). Ken. B.A., 1913; G. T. S., 1915. D—1915, P—1916, Bp. Greer. m. Laura T. Wheaton, May 28, 1919. S. Jas. Mssn., Dover Plains, and Trin. Mssn., Millerton, N. Y., 1915-17; Asst. Trin. Ch. and Min. S. Andr. Chap., Columbus, O., 1917-20; R. S. Andr. Ch., Dayton, O., 1920-31; Grad. Stdt., O. State Un., 1931-32.
- HULL, William E.** (S. O.), 14 W. Sandusky St., Mechanicsburg, O.—Retired, 1926—, b. Hartwick Seminary, Otsego Co., N. Y., Nov. 23, 1858; s. Rev. William Hull of Lutheran Ch. and Elizabeth Hull, Wittenberg, A.B., 1884, A.M., 1887; Hartwick Theol. Sem., 1886. D—1898, P—1899, Bp. Leonard. m. Wenona H. Weimer, May 7, 1889. Lutheran Pastorate, Cobleskill, N. Y., and Bellefontaine, O., 1886-98; Min. Bucyrus and Upper Sandusky, O., 1898-99; S. Paul Ch., Mount Vernon, O., 1899-1920; Chapl. Epis. City Mssn., Dayton, O., 1920-23; Ch. Our Saviour, Mechanicsburg, O., 1923-26.
- +HULSE, Rt. Rev. Hiram Richard**, Calle 15 Esq. a 8, Havana, Cuba.—Bishop Mssy. Dist. Cuba, 1915—, b. Middletown, N. Y., Sept. 15, 1868; s. Frederick Brewster Hulse and Selena (Richards). Phil. Div. Sch., B.D., 1896, D.D.; Hob., S.T.D. D—1896, P—1896, Bp. H. C. Potter. Cons. Bp. Jan. 12, 1915, by Bpp. Greer, Leonard, Wells, Burgess, Knight, Lines, Atwood, Guerry, Harding, Lloyd, Burch, Garland, Courtney, Bp. de Landes Berghes et de Rache (Old Catholic). m. Frances Seymour, Northampton, Mass., May 20, 1903; c., daughters, two, one married; son. Vic. Pro-Cathd., N. Y. C., 1896-99; R. S. Mary Ch., N. Y., 1899-1912; Arch. N. Y., 1912-15. Exam. Chapl., Dio. N. Y., 1902-15; Secy. Amer. Ch. Mssy. Soc., 1903-15.
- HULSEWE, Carel J.** (Cal.), 112 Sloat Blvd., San Francisco, Cal.—R. S. Francis Community Ch., May, 1928—, b. Usquert, Netherlands, May 19, 1892; s. Gerard J. Hulsewe and Pauline (Rutgers). Mem. Dutch Rutgers family, influential in development Dutch Reformed Ch. in Netherlands since Reformation and by endowment instrumental in establishing Rutgers University, New Brunswick, N. Y. Schooling in Netherlands; Ch. Div. Sch. Pac. D—Feb., 1928, P—May, 1929, Bp. Parsons. m. Lillian Constance Jeffkins, Oct. 2, 1916.
- HULTS, Chester Le Roy** (Md.), 2900 East Fayette St., Baltimore, Md.—R. Ch. of the Resurrection, June, 1934—, b. Waterloo, N. Y., Mar. 28, 1907; s. Elmer Chester Hults and Lena Amelia (Garrett). H. Sch., Bath, N. Y.; Colgate Un., A.B.; Yale Div. Sch., B.D., 1931. D—Dec., 1930, Bp. Acheson, P—June, 1931, Bp. Alex. Mann. m. Esther Allen, June 28, 1929; c., one. R. S. Paul's, Monongahela, Trin. Ch., Monessen, S. Barth. Ch., Scottsdale, Pa., 1931-34.
- HUMMEL, Bernard Warren** (S. O.), 4624 Erie Ave., Cincinnati, O.—R. Ho. Trin. Epis. Ch., Sept., 1933—, b. Chillicothe, O., May 13, 1903; s. Joseph Hummel, Sr., and Lillian May (Holdren). H. Sch.; Coll. work under Tutors; 4 yrs. in business; Un. Cincinnati; Bex., B.D., 1928. D—June, 1928, Bp. T. I. Reese, P—May, 1929, Bp. Vincent. m. Louise Finley Serena, June 7, 1932. Asst. Chr. Ch., Cincinnati, O., 1928-33.
- HUMPHREYS, Frank Landon** (N. Y.), New Canaan, Conn. (May to Dec.), Boynton, Fla. (Dec. to May)—Lieut. Comdr. Staff Chapl., U. S. N. Reserve—Retired, rank Captain, 1929—, b. Auburn, N. Y., 1858; s. Dr. Frederick Humphreys and Frances Maria (Sperry). Un. Md., LL.D., 1916; S. Stph., M.A., 1883; Hob., S.T.D., 1896; Mus. Doc., 1890. D—1879, Bp. Potter, P—1883, Bp. Starkey. Asst. Ch. Heav. Rest, N. Y. C., 1879-81; R. Short Hills, N. J., 1883-85; Precentor and In-C. Cathd. Ch., Garden City, L. I., 1886-91; Pro-Cathd. S. Joh-the-Div., N. Y. C., 1893-1901. Chapl. Sons Revolution, 25 yrs.; Secy. Parochial Fund, Dio. N. Y., 1895—; Gen. Secy. Ch. Un. Bd. of Regents, 1896; Act. Chapl. West Point, 1896; Chapl. Gen. Soc. of Cincinnati, 1896—; Chapl. N. Y. Com. Naval Ord. of U. S., Chapl. Vet. Corps Act. State, N. Y., 1915-18; Chapl. Naval Res. Hdqts. U. S. Portsmouth, 1897-04; Staff Chapl. to Admiral Forsher, U. S. N., with rank of Cmmdr., since World War; Decorated by France close World War with Officer of Legion of Honor France, Medaille Reconnaissance and Officer French Academy, Knight Commander Order of St. George, Knight Commander of St. Lazare of Jerusalem. Author: "Evolution of Church Music"; "Meditations on Mystery of Passion"; "Carols"; "Life of Col. David Humphreys," 1917; "What We Owe to France," 1915; "Washington the Churchman." Contributor to many periodicals.
- HUMPHREYS, Otho Fairfield** (N'k), summer, Mantoloking, N. J.; winter add., Belleair Estates, Clearwater, Fla.—Non-Par.—, b. Eaton, O., July 6, 1864; s. Evan Williams Humphreys and Sophia Olive (Fairfield). Antioch Coll., O.; Un. Mich.; E. T. S., B.D., 1893. D—1893, Bp. Randolph, P—1894, Bp. Nicholson. m. Sarah Ludington Patton, 1895. Min. S. Mark Ch., and Asst. S. Paul Ch.; Vic. S. Mark, M-in-C. Mssn. Ho., Milwaukee, 1893-1904; Vic. Mssn. S. Mark, West Orange (now Ho. Trin.), 1905-07; R. Ho. Trin., W. Orange, 1907-19. Study and Writing, Oxford and Palestine, 1919-22. Author: "The Unknown Years of Jesus," 1924.
- HUMPHREYS, Robert Fletcher, S. S. J. E.** (Cal.), 162 Hickory St., San Francisco, Cal.—Cur. Ch. Advent, Oct., 1934—, b. Portland, Conn.; s. Frederick Humphreys and Annie (Fletcher). Ferris Ist.; St. Francis House; Ch. Div. Sch. Pac.; Pac. Sch. of Rel. D—June, 1932, P—June, 1933, Bp. Fawcett.
- HUMPHRIES, Romilly Francis.** Died Feb. 12, 1932. For data see Edition 1932.
- HUNT, Cassius Henry** (R. I.), 405 Elmwood Ave., Providence, R. I.—R. Ch. of the Epiph., 1931—, b. Duxbury, Mass., Sept. 29, 1891; s. Frederick Vernon Hunt and Sadie Brazier (Beaman). Partridge Acad.; S. Stph. Coll., B.A., 1920; Nash., 1922. D—1921, P—1922, Bp. Webb. Cur. All SS. Cathd., 1922-23; P-in-C. S. Alban's Mssn., 1924-24; R. S. Alban's Ch., Indian Harbor, Ind., 1924-27; Cur. S. Stph. Ch., Providence, R. I., 1927-30; Cur. Ch. of Epiph., Providence, R. I., 1930-31.
- HUNTER, Aaron Burtis.** Died July 12, 1933. For data see Edition 1932.
- HUNTER, Herbert Warren** (Har.), Foxbury, Pa.—Non-Par.—, b. Newport, Pa.; s. Clark M. Hunter and Evaline (Shearer). Geneva Coll., B.S.; Drew Theol. Un., B.D., 1915. D—1915, Bp. Reese, P—, Bp. Vincent. m. Elta J. Parshall, Aug. 18, 1899. P-in-C. Trin. Ch., Bel-



- laire, O., 1919-23; R. S. Pet., Carson City, Nev.; Chapl. Senate, House and State Prison; Vic. St. Paul's, Virginia City; Vic. All SS., Dayton; Vic. Grace, Silver City; Mssy. to Indians, Stewart, 1923-25; Trin. Ch., Reno, Pa., 1924-26; S. John's, Williamsport, Pa., 1926-27; In lecturer field, 1928; Dir. Ch. Temperance Soc., N. Y.\*
- HUNTER, James Wilson** (Lex.), 22 W. Villa Pl., Port Thomas, Ky.—R. S. Andrew's Ch., Jan., 1930.— b. Baltimore, Md., Apr. 4, 1904; s. William Curtis Hunter and Beryl Gertrude (Wilson). Pub. and Prep. Schs., Baltimore; Baltimore City Coll., 1921; Johns Hopkins, B.A., 1925; V. T. S., 1928, B.D. D—June, 1927. P—May, 1928, Bp. Murray, m. Nancy McCormick Wattles, Oct. 18, 1928.\*
- HUNTER, John Merritt** (N. J.), 215 Madison St., Lakewood, N. J.—R. All SS. Ch., June, 1932.— b. Warren, Pa., Feb. 18, 1889; s. Henry P. Hunter and Clara R. (Merritt). Harv. A.B., 1904; Colmb. P. Grad., 1906; G. T. S., 1906. D—1906. P—1907. Bp. Whitehead, m. Grace Greenwood, Youngstown, O., 1907. S. Agnes Ch., St. Mary, Pa., and St. Mart. Ch., Johnsonburg, Pa., 1906; Ascen. Ch., Bradford, Pa., 1909; Cur. Trin. Ch., Toledo, O., 1909-12; R. S. Luke Ch., Marietta, O., 1912-18; Dean Toledo Convoc., 1911-12; Soc. Serv. Cmssn. Dio. So. O., 1914-17; Exec. Field Secy.; Rel. Educ., Dio. R. I., 1921-25; R. S. Luke Ch., E. Greenwich, R. I.; All SS. Ch., Syracuse, N. Y.; S. John's Ch., Delhi, N. Y., 1926-32, Chrmn. Com. on Week-day Instr., Prov. New Eng., 1923-24.
- HUNTINGTON, Charles Edward** (Ariz.), St. Luke's-in-the-Desert, Tucson, Ariz.—Chapl. S. Luke's-in-the-Desert, Tucson, and pastor to the sick of Pima Co., 1929.— b. Athol, Mass., Apr. 16, 1877; s. Charles Huntington and Mary Elizabeth (Perkins). Nash., 1909. D—1908. P—1909. Bp. Weller, m. Margaret Clarke Marshall, Wausau, Wis., Sept. 1, 1913. Vic. Mssn., Medford, Westboro, and Abbottsford, Dio. E. L., 1909-12; Chapl. S. Joh. Home, Milwaukee, Wis.; R. S. Peter's Ch., West Allis, Wis., 1912-19; R. S. John's Ch., Burlington, Wis., 1919-26; Mssy. Ray and Hayden, Ariz., 1926-29. Editor of "Living Church Annual," 1919-26.
- ✚**HUNTINGTON, Rt. Rev. Daniel Trumbull**, Anking, China.—U. S. add., 966 Asylum Ave., Hartford, Conn.—Bishop Dist. of Anking, China, 1912.— b. Norwich, Conn., Aug. 4, 1868; s. Robert Watkinson Huntington and Jane Lathrop (Trumbull). Ya., B.A., 1892; Berk., D.D., 1912. D—1895. Bp. John Williams, P—1896. Bp. Graves, Con. Bp., Mar. 25, 1912, by Bpp. Graves, Roots, Molony (Chekiang), Casells (W. China). m. Virginia E. Haist, Dec. 8, 1916; c. daughters, three, 1917, 1920, 1930; son, 1922. Mssy. Hankow, 1895-1901; Mssy. Ichang, 1901-11. Mem. Chung Hwa Shen Kung Hwei. Chrmn. Com. on Rel. Educ.; Chrmn. on Revision of the Prayer Book. Author: "Chinese Primer" (1905); "Practice of the Presence of God" (1906); Manuals of Instruction in Preparation for Admission as Catechumens, Baptism and Confirmation (1922-23).
- HUNTINGTON, David Crosby** (A.), 2 S. Main St., Mechanicsville, N. Y.—R. S. Luke Ch., Mechanicsville, and S. Geo. Clifton Park, Mar., 1921.— m-in-C. S. John's, Stillwater, July, 1928.— b. Auburn, N. Y., 1873; s. Henry Smith Huntington and Geneva (Crosby). De Veaux and Union Sch., Niagara Falls; Hob., B.L., 1895, B.A., 1896, M.A., 1899; G. T. S., 1899. D—1899. P—1900. Bp. Walker, m. Ethel Louisa Ledebor, May, 1918; c. daughters, two. M-in-C. Trin. Ch., Canaseraga, N. Y., 1899-1900; Cur. S. Thos. Ch., Brooklyn, N. Y., 1900-02; R. All SS. Ch., Syracuse, N. Y., 1902-06; S. Paul Ch., Richmond, Ind., 1906-10; S. Paul Ch., Watertown, 1910-13; Archd. Western Mich., 1913-17; R. S. Paul Ch., Grand Rapids, Mich., 1917-19; Ch. Gd. Shpd., Barre, Vt., 1919-21.
- HUNTINGTON, George** (N. H.), Amhurst, N. H.—Retired on account of permanent physical disability, Oct., 1926.— DeLanc. Div. Sch. D—1902, P—1904, Bp. Walker, m. Elizabeth Ray, Sept. 22, 1908. R. S. Jas. Ch., Hammondsport, N. Y., 1902-05; Asst. S. Paul Ch., Buffalo, N. Y., 1905-06; S. Paul Chap. (Trin. Par.), N. Y. C., 1906-07; R. Gr. Cathd., Indianapolis, 1907-09; Trin. Ch., Niles, Mich., 1909-16. Began S. Paul Mssn., Dowagiac, Mich., 1911; contin. In-C. until organized as a Par., 1914; Asso. R. S. Luke's Ch., Phila., Pa., 1916-17; R. Trin. Ch., Claremont, and Union Ch., W. Claremont, N. H., 1917-26.
- HUNTINGTON, James O. S., O. H. C.**, West Park, N. Y.—Missioner— b. Boston, Mass., July 23, 1854; s. Frederick Dan Huntington and Hannah Dane (Sargent). Harv. A.B., 1875; S. Andr. Div. Sch., 1876-79. D—1878, P—1880, Bp. Huntington, Asst. Calv. Mssn., Syracuse, N. Y., 1879-81; Ho. Ch. Mssn., N. Y. C., 1881-89; Supr. O. H. C., 1884-88, 1897-1907, 1915-18 and 1921-24. Author: "How to Preach a Mission," "The Work of Prayer," "Bargainers and Beggars."\*\*
- HUNTINGTON, M. Paul St. Agnan** (A.), Christ Church Rectory, Red Hook, N. Y.—R. Chr. Ch., Red Hook, and All SS. Chap., Upper Red Hook, also P-in-C. S. Luke's Chap., Clermont, Sept., 1931.— b. Malden, Mass., Aug. 26, 1882; s. Rev. George Putnam Huntington and Lilly St. Agnan (Barrett). Harv., 1902-04; Worcester Poly., 1906-07; E. T. S., B.D., 1914-18. D—1917, Bp. Lawrence, P—1918, Bpp. Lawrence and Babcock, m. Lona Marie Goode, Sept., 1922. Asst. S. Paul Ch., Boston, Mass., 1917-21; All SS. Ch., Norton, Va., 1921-25; S. John Ch., Little Hill, Del., 1925-27 and 1930; S. Mark's Ch., Millsboro; S. Geo. Chap., Indian River, 1925-31, and All SS. Ch., Delmar, Del., 1927-31.\*
- HURD, Frederick Charles Prentiss** (P.), 101 Clay Ave., Jeannette, Pa.—R. Ch. of the Advent, Jan., 1929.— b. Sewickley, Pa., April 10, 1888; s. Edward Nelson Hurd and Mary Elizabeth (Rial). Phil. Div. Sch., 1923. D—1923, P—1923, Bp. Mann, m. Elizabeth Hall Slack, June 14, 1923. R. Ch. Advent, Jeannette, Pa., 1923-25. Dir. Colegio Episcopal de San Pablo and In-C. Amer. Congregation, S. Paul Ch., Camaguey, Cuba, 1925-28; Cur. Chr. Ch., Yonkers, N. Y., Sept.-Dec. 31, 1928.\*
- HURD, Mason** (W. T.), Gonzales, Tex.—R. Ch. of the Messiah, 1933.— b. Clearspring, Md., Jan. 21, 1897; s. George Whitfield Hurd and Annie Elizabeth Sprecher (Draper). Wash. and Lee Un.; Pa. Coll., B.S.; Un. Ill., M.A.; G. T. S., 1930. D—1930, P—1931, Bp. Manning, m. Miss Ruth Elizabeth Baxter, Jan. 6, 1931; c. son, Jan. 27, 1932. Vic. S. Mary's, Palmer, Mass., 1931-33.
- HURLBUT, George W.** (W. N. C.),—Non-Par.—\*\*
- HURSH, Leonard Clement** (Q.), Warsaw, Ill.—S. Paul's Ch.— b. Phila., Pa., Feb. 18, 1888; s. Joseph Barnes Hursh and Adelaide (Hartley). Phil. Div. Sch., 1913; Nash.; Sea. D—1917, P—1919, Bp. Tyler, P-in-C. S. Mark Ch., Towner, N. D.; S. Paul Ch., Rugby, and Gr. Ch., York, N. D., 1917-20; Vic. Canton, Lewiston and Farmington, Fulton Co., Ill., 1921-26; Vic. Ch. Gd. Shpd., and Can. Cathd. S. John, Quincy, Ill., 1926.\*
- HURST, Edwin Wm.** (N. C.), Erwin, N. C.—In-C. S. Stph. Ch.— D—Sept., 1929, P—June, 1930, Bp. Cheshire. P-in-C. S. Joseph's, West Durham, N. C., 1930; Chr. Ch., Walnut Cove, and Trin. Ch., Mount Airy, N. C., 1932.\*\*
- HUSKE, Bartholomew Fuller** (E. C.), Kinston, N. C.—R. S. Mary's Ch., May, 1930.— b. Fayetteville, N. C., Aug. 15, 1884; s. Alexander Strange Huske and Margaret (Fuller). Un. N. C., A.B., 1903; Un. So., 1905-08; Un. So. Cal. D—1908, P—1909, Bp. Strange, R. S. Paul Ch., Greenville, N. C., 1908-10; R. Chr. Ch., New Bern, N. C., 1910-17; Chapl. U. S. Naval Hosp., Norfolk, Va., 1917-30.\*
- ✚**HUSTON, Rt. Rev. S. Arthur**, Room 512, Burke Bldg., Seattle, Wash.—Bp. Dio. Olympia, May, 1925.— b. Cincinnati, O., Dec. 10, 1876; s.

- Simeon Ashley Huston and Matilda (Bogen). Ken. Coll., B.A., 1900, D.D., 1925; Coll. of Puget Sound, LL.D., 1932; Bex., 1903. D—1903, P—1904, Bp. Vincent. Elected Bishop of Olympia by Convention of said Diocese, Feb. 3, 1925. Con. Bp. St. Mark's Ch., San Antonio, Tex., May 15, 1925, by Bpp. G. H. Kinsolving, Capers, Stevens, Shayler, Quin, Moore, Seaman. m. Dorothea J. Brotherton, Detroit, Mich., Oct. 4, 1911. Cur. Trin. Ch., Columbus, O., 1903-07; Cur. S. Paul Cathd., Detroit, Mich., 1907-13; R. S. Mark Ch., Cheyenne, Wyo., 1913-19; R. Chr. Ch., Baltimore, Md., 1919-21; R. S. Mark's Ch., San Antonio, Tex., 1921-25.
- HUTCHINS, Frank Hilliard** (N. Y.), 464 Riverside Drive, N. Y. C.—Asst-in-C. Religious Education, Ch. of the Resurrection, 115 E. 74th St., Nov., 1934—, b. Phila., Pa., May 1, 1903; s. Harry Hutchins and Emilie Thompson (Hilliard). H. Sch., Urbana, Ill.; Un. Ill., A.B.; N. W. Un.; G. T. S., 1923; Colomb., M.A., 1932. D—1923, Bp. Stires, P—1929, Bp. Griswold. Cur. Gr. Ch., Oak Park, Ill., 1929-30; Cur. S. Mark's Ch., Phila., Pa., 1930; Cur. Trin. Ch., N. Y. C., 1930-31; Asst. S. Mary's Convent, Peekskill, N. Y., 1931-32; Asst. S. Simon's Ch., N. Y. C., 1933-34.
- HUTCHINSON, Charles Samuel** (R. I.), 59 Washington St., Newport, R. I.—R. Ch. of S. John the Evang., 1929—, b. Lowell, Mass., Mar. 22, 1871; s. Charles Carroll Hutchinson and Julia Minard (Allen). S. Stph. Coll., D.D., 1913; G. T. S., 1896. D—1896, Bp. Lawrence, P—1897, Bp. Scarborough. Cur. All SS. Ch., Ashmont, Mass., 1896-98; S. Luke Ch., Chelsea, Mass., 1898-05; S. Clem., Phila., 1905-20; Dean All SS. Cathd., Milwaukee, Wis., 1920-29. Dep. Gen. Conv., 1925, 28.
- HUTCHINSON, Edward** (F. L.), The Vicarage, Green Bay, Wis.—P-in-C. Blessed Sacrament—, b. England, D—Apr., 1926, Bp. T. N. Morrison. Mem. Ch. Army, England; D-in-C. S. Paul's, Creston, Ia.\*\*
- HUTCHINSON, Elmore E.** Died March 6, 1933. For data see Edition 1932.
- HUTCHISON, Charles Edward** (N'k), 16 Prospect Terrace, E. Orange, N. J.—R. Chr. Ch., 1906—, b. Boston, Mass., Sept. 29, 1872; s. Charles Edward Hutchison and Mary Anne Elizabeth (Sargent). Harv., B.A., 1893; E. T. S., B.D., 1897. D—1897, Bp. Lawrence, P—1898, Bp. H. C. Potter. m. Louise H. Kendall, Cambridge, Mass., 1902. Cur. Calv. Ch., N. Y. C., 1897-99; R. Gr. Ch., Avondale, Cincinnati, O., 1899-02; Vic. Ch. Asc., Boston, Mass., 1902-06; Archd., Newark, 1925-29. Chrmn. Bd. Soc. Serv. Dio. N., 1911-20.
- HUTT, Robert Bines Woodward** (Conn.), Trinity College, Hartford, Conn.—Prof., Psychology, Trin. Coll., 1927—, b. Glen's Mills, Pa., Nov. 13, 1886; s. William Henry Hutt and Josephine Elizabeth (Smith). Un. Pa., B.Sc., 1909, M.A., 1911, Ph.D., 1924; G. T. S., 1914. D—1914; Bp. Rhinelander, P—1914, Bp. Thomas. m. Florence Duncan Spruance, Sheffield, Ala., Apr. 12, 1915. c. daughter. R. S. Mark Ch., Casper, Wyo., 1914-18; U. S. Army, 1918-19; Instr. Dept. of Psych., Un. Pa., 1919-24; R. S. John's Par. and S. John's Settlement, Home, Northern Liberties, Phila., 1919-21; Psychologist, Montgomery School, 1921-23; Assoc. R. All SS. Ch., Wynnewood, Pa., 1921-23; Ch. Our Saviour, Jenkintown, Pa., 1923-26; Mem. Dept. Relig. Educ. and Chrmn. Com on Week-day Relig. Educ. Dio. Pa., 1924-26; Exec. Council, Dio. Pa., 1925, 26; Mem. Mssy. Com., Conv., Norristown, Pa., 1925-26.
- HUTTON, Norman** (Ma.), Longwood Towers, 20 Chapel St., Brookline, Mass.—Retired, R. Emer. S. Andr. Ch., Wellesley, Mass.—, R. Honor., S. Chrys. Ch., Chicago—, b. Baltimore, Md., June 20, 1876; s. Richard Graham Hutton and Frances (Mecker). Hob., S.T.D., G. T. S., D—1905, P—1906. Bp. Burgess. m. Anne Butler, June 20, 1905; c. sons, two; daughter, married. R. S. Chrys. Ch., Chicago, Ill.
- HUTTON, Samuel Janney** (Conn.), Salisbury School, Salisbury, Conn.—Acting Hdmstr. Salisbury Sch., Oct., 1934—, b. Brookville, Md., Mar. 12, 1897; s. Ulric Hutton and Mary Brooke (Janney). Brookeville Acad.; Sherwood High Sch.; Earlham Coll., B.A., 1917; Colomb., M.A., 1924; Kings Coll., Cambridge; G. T. S., 1923, S.T.B., 1924. D—1923, Bp. Davenport, P—1923, Bp. Freeman. m. Nancy Grace Chamberlain, June 9, 1934. Chapt. The Gilman Co. Sch., Baltimore, Md., 1925-36; Chapt. Va. Epis. Sch., Lynchburg, Va., 1926-27; Hdmstr., S. Paul's Sch., Mt. Washington, Md., 1927-29; Mstr. Salisbury Sch., Conn., 1929-34.
- HYATT, Frederick Stuart** (Fla.), Green Cove Springs, Fla.—R. S. Mary Ch., Green Cove Springs, and S. Marg. Ch., Hibernia, Fla., 1924—, b. Windsor, Eng., May 16, 1863. Eton Coll., Eng. D—1907, Bp. Weed, P—1911, Bp. Wells. Wenatchee, Wash.\*
- HYATT, Harry Middleton**, 114 E. 76th St., N. Y. C. D—1920, Bp. Fawcett.\*\*
- HYDE, Arthur Penrhyn Stanley** (N. Y.), Res., 454 Fort Washington Ave.; Off., (719 W. 179th St., N. Y. C.—R. Holyrood Ch., Jan., 1927—, b. Newark, N. J., Oct. 17, 1875; s. Ralph Mead Hyde and Mary Seaman (Truslow). Grad. U. S. M. A., West Point, 1900; Distinguished Grad. Coast Art. Sch., 1907; Non-Resident course G. T. S. (3 yrs.). D—1912, Bp. Keator, P—1922, Bp. Morris. m. Lena Ralston Viele, N. Y. C., July 24, 1907; c. daughter, 1910; son, 1913. Mssy. Wrk., Soldiers, Ft. Adams, R. I., 1910; Lay-R-in-C. Mssn. Gd. Shpd., Ft. Flagler, Wash., 1910-12; D-in-C. S. Paul Ch., Port Townsend, Wash., 1913, also S. Olaf's Mssn., Nordland, Wash., 1912-13; D-in-C. S. Clem. Ch., Seattle, Wash., 1914-15, and Hon. Cur., 1915-22; In-C. Welfare, Educational and Morale activities of all U. S. Troops, Canal Zone, 1919-22; Asst. S. Luke Ch., Ancon, C. Z., 1919-22; R. Ho. Trin. Ch., Lincoln, Neb., 1922-23; S. Pet. Ch., Peekskill, N. Y., 1923-26. Del. Mssy. Coun., 8th Dept., 1912; Mem. Dioc. Soc. Serv. Mmssn, all Dio. Ol.; Pres. Canal Zone Assn. of Army and Navy Chapls., 1921-22; Mem. Dioc. Exec. Coun. and Chrmn. Dept. Stewardship and Service, Dio. Neb., 1923; Chrmn. Dioc. Ch. Serv. League, Neb., 1923; Cadet, 2nd Lt., 1st Lt., Captain, Major, Lt.-Col. and Col. U. S. Army, 1896-1922. Retired, 1922. Served in A. E. F. as Col. of Field Art.
- HYDE, Henry Neal** (S. O.), 610 Fourth St., Portsmouth, O.—R. All SS. Par., 1930—, b. Syracuse, N. Y., Feb. 26, 1873; s. Salem Hyde and Anne (Cheney). Phillips Acad., Andover, 1890-91; Yale, B.A., 1895; N. Y. Law Sch., 1897-98; G. T. S., 1900-02; Carb. U. Eng., 1903. D—1902, P—1903, Bp. Huntington. m. Madeleine Van Zile, N. Y. C., June 1, 1904. Attorney-at-Law, N. Y., 1898; Lay-Asst. Ch. Ho. Commun., N. Y. C., 1900-02; Cur. Trin. Ch., Syracuse, N. Y., 1902; R. same, 1903-09; R. Chr. Ch., Little Rock, Ark., 1909-15; R. S. Phil. Par., Joplin, W. Mo., 1916-18; Archd. S. W. Missouri, 1916-18; R. S. Paul's-by-the-Lake, Chicago, Ill., 1918-27; Exec. Secy. Dio. W. Mo., 1927-30. Exam. Chapt., Dio. C. N. Y., 1905-09; Exam. Chapt. Ark., 1909-15; Mem. Stndg. Com. Ark., 1911-15; Pres. same, 1915; Dep. Gen. Conv., 1910, 13. Secy. Prov. Syn. S. W., 1914-18; Judge Court Review Prov. S. W., 1910-18; Exam. Chapt. Dio. W. Mo., 1916-18; Mem. Delta Kappa Epsilon; Mem. Sons Amer. Revolution; Four Minute Man, 1917-18. Mem. Bp. and Coun., 1925, and Chrmn. Dept. Soc. Serv., Dio. C., 1925-26; Secy. Dio. W. Mo., and Mem. Exec. Coun., 1927-30. Mem. Field Dept., Dio. S. O., 1931—. Assoc. Secy. Field Dept. Natl. Coun., 1931-34.
- HYDE, Thomas Alex** (N. Y.)—\*\*
- HYDE, Thomas Alfred** (N'k), 176 Palisade Ave., Jersey City, N. J.—Chapl.-Supt. Chr. Hosp., Jersey City, 1919—, b. Bloomfield, N. J., Nov. 2, 1880; s. John and Jane Hyde. G. T. S., B.D. D—1905, P—1906, Bp. Lines. m. J. Estelle D. Volk, S. Geo. Ch., Brooklyn, N. Y., Oct. 17, 1906. Cur. S. Paul Ch., Paterson, N. J., 1905-

- 09; R. S. Mary Ch., Jersey City, N. J., 1909-19. Mem. Bd. Rel. Educ., Dio. Newark.
- HYDE, William (Ma.)**, 348 Commercial St., Weymouth, Mass.—Non-Par.—Harv. B.A., 1881; E. T. S., B.D., 1884. D—1884, P—1885, Bp. Paddock, R. Trin. Ch., Weymouth, Mass. Author: "Natural System of Elocution and Oratory"; "The Function of the Brain."\*\*
- HYNDHAM, Ivor G. (Ind.)**, 1633 Harding Ave., Terre Haute, Ind.—In-C. S. Geo. Ch., Terre Haute, and S. John's Ch., Crawfordsville, 1934 —. D—, P—May, 1934, Bp. Francis.\*
- HYSLOP, John William (U.)**, 327 23rd St., Ogden, Utah.—Retired, on pension Oct. 1934—b. Glasgow, Scotland, Jan. 7, 1861; s. John Hyslop and Mary (Purcell), S. Mark's Sch., Salt Lake City; S. Stph. Coll., B.A., 1887; G. T. S., 1890. D—1890, Bp. Leonard, P—1890, Bp. Wingfield, m. (1) Isobel Campbell Turner, June 3, 1891 (died Mar. 6, 1903); (2) Grace Mildred Baum, May 23, 1906; c. daughter, 1907; son, Jr., 1917, R. Virginia, Nev., 1890-92; Carson City, Nev., 1892-95; Ashtabula, O., 1895-1900; Tiffin, O., 1900-06; S. Mark Ch., Aberdeen, S. D., 1906-17; Ch. Gd. Shpd., Ogden, Utah., 1917-34.
- J**
- IDLE, Harry (Roch.)**, Lansing, Mich.—Non-Par.—De Lancy Div. Sch., 1906. D—1905, P—1906, Bp. Olmsted, R. Chr. Ch., Trumansburg, N. Y.; Cuba, N. Y.; S. Luke Ch., Rochester, N. Y.; Cross Ch., Ticonderoga, N. Y.\*\*
- IMRIE, Matthew Hindmarsh. (Ma.)**, 115 Huntington St., Rome, N. Y.—Asst. R. Zion Ch., Nov., 1933—b. Newcastle-on-Tyne, Eng., Mar. 31, 1905; s. Matthew Imrie and Mary Lawson (Milburn), S. Stph. Coll.; Colomb., A. B. 1930; G. T. S., S.T.B., 1933. D—June, 1933, P—June, 1934, Bp. Sherrill, Ch. House of Refuge, Randall Island, N. Y. C.
- INGERSOLL, Russell Richard (Ol.)**, 614 Portland Ave., St. Paul, Minn.—Cur. Ch. of S. John the Evang., July, 1934—b. Denver, Colo., May 17, 1907; s. Russell Harvey Ingersoll and Claire (Unger), Broadway H. Sch., Seattle, Wash.; Un. Wash., B.A.; G. T. S. D—Apr., 1934, Bp. Oldham for Bp. Huston, P—Jan., 1935, Bp. Huston.
- †INGLEY, Rt. Rev. Fred, Off.**, 1313 Clarkson St., Res., 1151 Pearl St., Denver, Colo.—Bp. Coadj. Dio. Colo., 1921—Pres. Province of Northwest, 1929—b. England, Nov. 20, 1878; s. Albert Ingley and Mary (Bloomer), Phil. Div. Sch., 1906, S. T. D., 1921; Colo. Coll., D.D., 1928. D—1906, P—1907, Bp. Whitehead, Con. Bp. Coadj., June 11, 1921, by Bpp. Tuttle, Whitehead, I. P. Johnson, Thomas, Shaylor, Beecher, m. Edith M. Hansen, Kenosha, Wis., June 9, 1909, R. S. Mary Ch., Braddock, Pa., 1906-08; S. Matth. Ch., Kenosha, Wis., 1908-17; S. Mark Ch., Denver, Colo., 1917-21. Dep. Gen. Conv., 1916, 19.
- INSLEY, Levin Irving (E.)**, The Rectory, Cecil Ave., North East Md.—R. S. Mary-Anne's Par.—b. Bivalve, Md., Nov. 22, 1882; s. Geo. D. Insley and Susan Priscilla (Horseman), Salisbury H. Sch., 1900; W. Md., B.A., 1904; V. T. S., 1908. D—1908, P—1909, Bp. Adams, m. Sadie B. Waddell, Sept. 22, 1910. R. E. Newmarket and Vienna, Md.; Ch. Redeem., Eagle Pass; Ch. S. Joh.-by-the-Sea, Tampa, Fla., 1921; S. Luke Par., Church Hill, Md., 1921.\*
- IRISH, George M. (W. N. Y.)**, Cranberry Lake, N. Y.—Retired.—R. Emer. Trin. Ch., Lancaster, N. Y., 1922—Hob., B.A., 1884; G. T. S., S.T.B., 1889. D—1888, P—1889, Bp. Doane. In-C. S. Andr. Ch., Norwood, N. Y., 1888-89; Zion Ch., Colton, N. Y., 1889-1900; Lect. on Eccles. Pol. and Canon Law, De Lancy Div. Sch., Geneva, N. Y.; R. Trin. Ch., Lancaster, N. Y., 1900-22.\*\*
- IRWIN, John William (Pa.)**, 141 Walnut Lane, Phila., Pa.—Asst. Grace Ch., Gowen Ave., Mount Airy—and Asst. Sec., Dept. Publicity, Natl. Coun. D—1927, P—1929, Bp. Garland. Author: "Publicity for the Church."
- IRWIN, Philip Sidney**, Died Jan. 24, 1934. For data see Edition 1932.
- IRWIN, William Geiger (Md.)**, 225 S. Cherry St., Richmond, Va.—R. S. Andr. Ch., 1927—b. Baltimore, Md.—Joh. Hop. Un.; Un. Chicago; V. T. S., 1916; Md. Inst. Sch. of Art and Design. D—1916, P—1917, Bp. Murray, Supt. Newsboys' Assoc., Baltimore, Md.; Civil Engr. (Map Specialist); Asst. Min. S. Pet. Ch., Elliott City, Md., 1916-18; Asst. R. S. Andr. Ch., Richmond, Va., 1918-27.
- ISHERWOOD, Percy (M.)**, Durand, Mich.—Vic. S. John's Mssn., Durand, and S. John's Mssn., Chesaning, 1934—Montr. Dio. Theol. Coll., 1909; McG., B.A., 1908. D—1909, P—1910, Bp. Mills. In-C. Bannockburn, Ont., 1909-10; Cur. S. Phil. and S. Jas. Ch., Hamilton, Ont., 1910-11; 1st Asst. S. Jas. Ch., Buffalo, and Cur.-in-C. Ch. Ho. Commun., Buffalo, N. Y., 1911-14; R. S. Joh. Ch., Mt. Morris, N. Y., 1914-23; Gr. Ch., Bay City, Mich., 1924-34.\*
- ISSO, Paulo Kiyoshi (S. Brazil)**, Manga Larga, Sao Paulo, S. Brazil.—Asst. All SS. Japanese Mission, 1933—D—Oct., 1932, P—Aug., 1933, Bp. W. M. M. Thomas.\*
- ITO, J. Yasoji (Brazil)**, Caixa, 2628 Sao Paulo, Brazil.—In-C. Japanese Missions, Sao Paulo, 1928—D—, P—Apr., 1928, Bp. Thomas.\*
- IVIE, Joseph Henry (N. Y.)**, 245 W. 107th St., Y. C.—Chapl. Fire Dept., N. Y. C., 1911—; Chapl. The Tombs, 1916—; Children's Hospital, Randall's Island, N. Y. C.—b. N. Y. C.; s. William Ivie and Catherine (Greene), S. Stph. Coll., B.A., M.A., 1892; Phila. Div. Sch., 1894. D—1894, P—1896, Bp. Littlejohn, m. (1) Mary Enid Schuyler, Kenyon, 1895; (2) Jessie Healey, 1923. Vic. S. Jos. Ch., Queen's, L. I., 1894-97; Trin. Ch., Fishkill, N. Y., 1897-1908; Vic. S. Barth. Chap., N. Y. C., 1908; Vic. S. Andr. Ch., N. Y. C., 1910-16.\*\*
- IVIE, William George (L. I.)**, 65 Conselyea St., Brooklyn, N. Y.—R. Gr. Ch., Brooklyn, 1891—S. Steph., B.A., 1886, M.A., 1889; G. T. S. D—1889, P—1890, Bp. Potter, Asst. All SS. Ch., Hoosac, N. Y., 1889-91.\*\*
- †IVINS, Rt. Rev. Benjamin Franklin Price**, 804 E. Juneau Ave., Milwaukee, Wis.—Bp. Dio. Mil. Jan. 15, 1933—b. South Bend, Ind., Oct. 6, 1884; s. Elbert Thomas Ivins and Lucinda (Hart), Valparaiso Un., A.B., 1912; Nash., 1907, D.D., 1921; Un. Wis., A.M., 1918; D—1909, P—1910, Bp. White, Con. Coadj. Bp., Dio. Mil., May 7, 1925, by Bpp. Webb, Weller, Griswold, McCormick, Fawcett, White, Gray, Longley, Anderson, m. Sarah Seeber, Waterloo, Wis., May 26, 1908, R. S. Thos. Ch., Plymouth, Ind., 1909-13; Master Howe Sch., Howe, Ind., 1913-15; R. Chr. Ch., Gary, Ind., 1915-16; S. Luke's Ch., Kalamazoo, Mich., 1916-21; Pres. and Dean Theol. Sem., Nashotah, Wis., 1921-25; Bp. Coadj. Dio. Mil., 1925-33. Spec. Lect. Sociology, Nash., 1917-18; War service six mos.; Command. Chapl., rank of Major, O. R. C., 1926; Dep. Gen. Conv., 1916, 19. Editor in Chief: "The American Missal," 1931. Author: "Prayers for Men and Boys," 1931.
- J**
- JABINE, Louis**, Died Jan. 10, 1933. For data see Edition 1932.
- JACKSON, Charles Edwards**, Died July 19, 1933. For data see Edition 1932.
- JACKSON, Charles Percival (S. Fla.)**, Homestead, Fla.—Retired, 1931—b. Portville, N. Y., Dec. 21, 1854; s. Thomas Spencer Jackson, M.D. and Sarah Ann (Percival), Elem. Gram. and H. Schs., Portville; Un. Pa., M.D.,

1879. D—Nov., 1908, P—Nov., 1910, Bp. Wm. C. Gray, m. Rosalie Vallance Tiers, Oct. 20, 1893. R. S. John's Ch., Homestead, Fla.
- JACKSON, Joseph Frank** (O.), 2407 Woodmere Dr., Cleveland Heights, O.—Retired Sept., 1932 — b. Knottingley Yorks, Eng., June 2, 1859; s. John Jackson and Anne Allen (Frank), Gram. Sch., Firth Coll., Sheffield, Eng.; London Un.; Rotheram Coll., Eng., 1885; Alma Coll., D.D., 1919. D—1903, P—1903, Bp. Davies, m. Nellie B. Kellogg, Apr. 14, 1902. P—in-C. Ho. Trin. Mssn., Belding, Mich.; R. Saginaw, Mich.; S. Joh. Ch., Alma, Mich., 1910-21; S. Jas. Ch., Wooster, O., 1921-26; P—in-C. S. Paul Ch., E. Cleveland, O., 1926-27; Vic. S. Christopher's-by-the-River, Gates Mills, O., 1927-32.
- JACKSON, John Charles** (Cal.), Santa Ana, Cal. Non-Par. — b. London, Eng., Apr. 27, 1839; s. Alfred John Jackson and Matilda Louise (Corney) Ch. Div. Sch. D—1916, Bp. Nicholas. Vic. S. John. Ch., Goldfield, Nev.\*\*
- JACKSON, John Herbert**, 59 Cabot St., Hartford, Conn.—S. Andr. Ch.—, D—1901, Bp. Brewster. M—in-C. Chr. Ch., East Haven, Conn., 1901; S. Paul Ch., Bantam, Conn.\*\*
- JACKSON, John Long** (N. C.), 1500 E. Seventh St., Charlotte, N. C.—R. S. Mart. Ch., 1914— b. Baltimore, Md., Mar. 28, 1884; s. Edward Thornton Jackson and Helen M. (Long), Epis. High Sch., Alexandria, Va.; Joh. Hop. Un., B.A., 1905; V. T. S., 1908. D—1908, Bp. Paret, P—1909, Bp. Harding, m. Eleanor Crawford, June 18, 1913. Asst. Trin. Ch., Tousey, Md., 1908-09; Asst. S. Paul Ch., Baltimore, Md., 1909-10; R. Emmel. Ch., Harrisonburg, Va., 1910-14.\*
- JACKSON, Nathaniel Jethro** (Lib.), Timbo, Grand Bassa, Liberia, W. Africa—R. and Supt. Tobacconne Dist., 1934— b. Cape Palmas, Liberia, W. A., Sept. 7, 1897; s. William Henry Jackson and Ellen E. (Ridgley), Cape Palmas Sem.; Coll. West Africa; Cuttingham Div. Sch., L.Th. D—May, 1925, Bp. Gardiner, P—May, 1926, Bp. Campbell. R. S. Peter's Ch., Caldwell, Monrovia, Liberia, 1926-34.
- JACKSON, Oral Virgil** (Mo.), Edwin Long Hotel, Rolla, Mo.—M—in-C. Chr. Ch., Oct., 1931— b. Davis Co., Ind., Oct. 22, 1895; s. Thomas Jackson and Lucy Anne (Taylor), H. Sch., Worthington, Ind.; DePauw Un., B.A., N. W. Un., M.A.; Un. Chicago; Garrett Biblical Inst., B.D. D—Dec., 1931, Bp. Scarlett, P—June, 1932. Prof. and Head, Dept. of Bible and Religion, Cornell Coll., Mount Vernon, Ia., 1926-31.
- JACKSON, Otis Goodwin** (S. O.), 4019 Gilmore Ave., Cincinnati, O.—M—in-C. S. Mark's Ch., Oakley, Cincinnati, O., Oct., 1931— b. Medford, Mass., Sept. 1, 1902; s. Henry Clinton Jackson and Clara Wild (Goodwin), Medford H. Sch.; Phillips Acad., Andover; Dart. A.B., 1924. U. T. S.; E. T. S., B.D., 1928. D—June, 1928, Bp. Slattery, P—Dec., 1928, Bp. Anderson, m. Arline Moseley Hayden, Nov. 24, 1928. c. three. Asst. S. Paul's, Chicago, Ill., 1928-31.
- JACKSON, Robert Wayne** (C. S.), Cristobal Canal Zone.—R. Our Saviour Ch.—, b. Atlanta, Ga., June 14, 1903; s. Wm. Andrew Jackson and Gertrude Lillian (Smith), Boy's H. Sch., Atlanta; Un. So., B.A.; G. T. S., 1927. D—1927, Bp. Gailor, P—1928, Bp. Maxon. P—in-C. S. Peter's Ch., Nashville, Tenn.; S. Geo. Ch., Texas City, Tex.\*\*
- JACKSON, Roderick Humes** (S. C.), 237 N. Boulevard, Orangeburg, S. C.—R. Ch. of Redeemer, Mar. 1933— b. Bennettsville, S. C., Feb. 12, 1900; s. John Murchison Jackson and Elizabeth Walker (Duvall), Gram. Sch., Murchison; H. Sch., Bennettsville; Un., Va., B.A., M.A., 1921; V. T. S., B.D., 1924. D—1924, P—1925, Bp. Guerry, m. Willie Mae Stroham, Apr. 26, 1934. R. Chr. Ch., Charleston, S. C.; Mssy. Dio. Kyoto, Japan, 1927-33.
- JACKSON, William Dixon, Jr.** (Kan.), 417 No. Emporia St., El Dorado, Kan.—Loc. Ten. Trin. Ch., 1933— b. Jersey City, N. J., Oct. 20, 1904; s. William Dixon Jackson and Elizabeth Agnes (Hill), Pub. Sch., Lincoln H. Sch., Drake's Bus. Coll., all Jersey City; Pace and Pace Inst., N. Y. C.; Colo. State Teachers Coll.; S. John's Coll., Greeley, Colo., Grad., 1931. D—Oct., 1931, Bp. Mize, m. Helen Castilla Kenny, Aug. 5, 1931; Vic. S. Andr., Liberal, Kan., 1931-33.\*
- JACKSON, William H. R.** (E. C.), Aurora, N. C.—R. Ho. Cross, Aurora, S. John's Bonnetton, July, 1931— b. N. Y. C., 1902; s. Wm. Henry Jackson and Elizabeth (Ross), deceased. H. Sch., Clinton; Business Coll.; Coll. C. N. Y.; DuBose Meml. Trng. Sch.; Un. Toronto; Un. So., 1931. D—Apr., 1930, P—June, 1931, Bp. Darst, m. Vertie N. Moore, July, 1933.
- JACOBS, Allen** (Ma.), Duxbury, Mass.—R. S. John Evangelist, 1930— b. Cambridge, Mass., Jan. 28, 1873; s. Bela Farwell Jacobs and Laura (Demmon) Harv., B.A., 1898; E. T. S., B.D., 1901. D—1901, P—1902, Bp. Lawrence, m. Lois Cleaveland Walker, Chicago, Aug. 14, 1903. c. daughters, two. Cur. Cathd. Our Merc. Sav., Faribault, Minn., 1901; Asst. S. Joh. Ch., Providence, R. I., 1901-03; R. S. Mary Ch., So. Portsmouth, R. I., 1903-07; Asst. Chr. Ch., Cambridge, Mass., 1907-08; R. Chr. Ch., Plymouth, Mass., 1908-16; Mssy. E. Okla., 1916-18; S. Luke's Ch., Des Moines, Ia., 1918-20; S. Joh. Ch., Logan, Utah, 1920-27; Dean, Trin. Cathd., Reno, Nev., 1927-29. Exam. Chaptl. (Mass.), 1916 (Utah), 1921; Chrmn. Coun. Advice, Nev., 1928-29. Author: "The Quality of Mercy."
- JACOBS, Louis Densmore** (C. N. Y.), Binghamton, N. Y.—Cur. Ch. of Gd. Shpd., 1935— b. Scranton, Pa., Feb. 4, 1906; s. Louis Daniel Jacobs and Madge (Holmes), Pub. and H. Schs., Scranton; Colgate Un. A.B.; G. T. S., 1933. D—Apr., 1933, P—Dec., 1933, Bp. Fiske. In-C. S. Paul's Ch., and Cur. Gr. Ch., Utica, N. Y., 1933-35.
- JACOBSON, James Howard** (S. O.), Wilton, Conn.—Vic. S. Matth. Ch., July, 1934— b. Chicago, Ill., Sept. 2, 1909; s. Albert John Jacobson and Jessica Ruth (Haynes), Gram. and H. Sch., Chicago; H. Sch., Columbus, O., Grad.; O. St. Un. B.A., 1934; Berk., S. T. B., 1934. D—June, 1934, Bp. Hobson.
- JAHN, LeRoy August** (W. N. C.), Jonas Ridge, N. C.—Non-Par, 1934— b. Chicago, Ill., Dec. 24, 1890; s. Karl Jahn and Sarah (Lovitt), Pub. Schs.; Rac. Coll.; Un. Chicago; Nash., 1915. D—1915, P—1916, Bp. W. Webb, m. (1) Dorothy Marion Harte, Aug. 11, 1913 (died) Mar. 2, 1926; (2) Grace Weston Pearson, July 22, 1927. R. S. John's Ch., Elkhorn, Wis., 1917-23; S. Jas. Ch., Knoxville, Tenn., 1923. R. Gr. Ch. Morganton, N. C., 1924-34. Mem. Bp. and Coun.; Chrmn. Christian Soc. Ser. Dept., Dio. W. N. C.; Chaptl. S. Barnabas Guild for Nurses; Chaptl. St. Hospital for Insane. Leader Boy Scout Troop No. 1, Morganton.\*\*
- JAMES, Edward A.** (Minn.), 3816 5th Ave. So., Minneapolis, Minn.—P—in-C. S. Thos. Mssn., 1931—, and S. Philips Mssn., St. Paul, 1934— Sea. D—Nov., 1929, P—Dec., 1930, Bp. McElwain. Sometime, Asst. S. Philips, St. Paul, Minn.\*\*
- JAMES, Fleming**, 4 Mansfield St., New Haven, Conn.—Prof. Literature and Interpretation Old Test., Berk., 1921—R. S. John's Ch., 1932 — b. Gambier, O., Jan. 11, 1877; s. Fleming James and Mary Ella (Duvall), Un. Pa., A.B., 1895, A.M., 1896, Ph.D., 1899; Phil. Div. Sch., 1901. D—1901, Bp. Whitaker, P—1902, Bp. Mackay-Smith, m. Rebecca Godwin, Reisterstown, Md., June 10, 1902. M—in-C. S. Andr. Ch., Phila., Pa., 1901-02; Mssy-in-C. Amer. Cong. Ch. Our Sav., Shanghai, China, 1902-06; M—in-C. S. Anna's Ch., Phila., Pa., 1906-12; R. S. Paul's Ch., Englewood, N. J., 1912-21. Exam. Chaptl. Dio. Pa., 1909-12; Dio. N. J., 1921; Mem. Dept. Rel. Educ., 1931-33; Mem. Bd. Soc. Serv., 1913-16; Chrmn. Bd. Soc. Serv., 1932—, all Dio. Conn. Mem. Fed. Churches, 1932—. Editor: Connecticut Churchman, 1924-27.

- JAMES, Paul Boynton** (Ol.), Res. 4808 37th Ave. N. E., Off., 4554 Brooklyn Ave., Seattle, Wash.—R. Chr. Ch., Seattle, and Stdt. Pastor Un. Wash., 1922—; b. Des Moines, Ia., June 5, 1884; s. Amos D. James and Lulette (Boynton). Boston Un.; State Un. Ia., B.A. D—1908, P—1909, Bp. Millspaugh. m. Grace Evelyn Small, Sept. 7, 1908. M-in-C. Wamego and Abilene, Kan., 1908; R. S. John's Ch., Abilene, Kan., 1909; Gen. Mssy., Las Vegas, Nev., 1911; R. S. Andrew's Ch., Amarillo, Tex., 1914; Gen. Mssy., Cheyenne, Wyo., 1916; R. Trin. Ch., Iowa City, Ia., and Stdt. Pastor State Un. Ia., 1918-22. Exam. Chapl. Dio. Ol., 1923—.
- JAMES, Roger C.** (S. O.), Durham, N. C.—National Rellig. Training Sch., Durham—; D—1904, Bp. Randolph. Sometime, S. Andr. Ch., Cincinnati, O.\*\*
- JAMES, Sidney Thomas** (Ol.), 306 No. "K" St., Tacoma, Wash.—R. Chr. Ch., Sept., 1926—; b. Birmingham, Eng., Dec. 9, 1884; s. Thomas James and Anne (Milesip). Un. Wash., A. B., 1907; Cam. Theol. Sch., B.D., 1910. D—1909, P—1910, Bp. Keator. m. Eleanor Betz, Aug. 8, 1926. All SS. Ch., Seattle, Wash.; U. S. Navy, Lt., Chapl. Corps, Mar. 10, 1919. Dean S. Luke Pro-Cathd., Tacoma, Wash., 1919-26. Secy. and Rgrstr., Dio. Ol., 1920; Exam. Chapl., 1916. Del. Gen. Conv., 1916, 22; Mem. Bp. and Council, 1920.\*\*
- James, William Pence** (Q.), West Riverdale, Md.—Retired, Apr., 1933—; Kan. Theol. Sch., 1898; Highland Coll., Highland, Kan., B.A., 1890, M.A., 1898. D—1897, P—1898, Bp. Millspaugh. m. Miss Vinnio Cross, Oct. 28, 1903. S. Paul Ch., Manhattan, Kan., 1897-01; Gr. Ch., Brookfield, Mo., 1901-03; S. Paul Ch., Marshalltown, 1903. Chrmn. S. S. Com., 1907-09; Dean, Cedar Rapids, Ia., Deanery, 1910-12; Dean, Dubuque Deanery, 1914-18; Dep. Gen. Conv., 1916-19; Treas. Dioc. Pension Fund Com., 1917-20; S. Joh. Ch., Mason City, Ia., 1912-20; S. Luke's Ch., Ft. Madison, Ia., 1920-24. Gr. Ch., Galesburg, Ill., 1924-26; Dean S. John's Cathd., Quincy, Ill., 1926. Mem. Stndg. Com., Dio. Quincy, 1927.
- JAMESON, Joseph** (F. L.), 800 S. 11th St., Green Bay, Wis.—Nor-Par.—; S. Stph. Coll., B.A., 1888, M.A., 1886; Nash, B.D., 1886. D—1886, P—1887, Bp. Brown. Antigo, Wis., 1886-87; Talladega, Ala., 1887-89; R. Ho. Nativ. Ch., Jacksonport, Wis.\*\*
- JAMISON, Hugh Burns McCready** (S. Fla.), Winter Haven, Fla.—R. S. Paul's Ch., Oct., 1929—; b. Donaghadee, Ireland, Oct. 3, 1883; s. Joseph Jamison and Elizabeth (McCready). Wm. and Mary Coll., 1905-07; V. T. S., 1910. D—1910, P—1911, Ep. Lines. m. Anne Golder Durrette, Fredericksburg, Va., June, 1911. D—and P-in-C. S. Mary-the-Virgin, Ridgefield Park, N. J.; R. S. Pet. Ch., McKinney, Tex., 1913-17; S. Andr. Ch., Bryan, Tex., 1918-21; Trin. Ch., Marshall, Tex., 1921-24; Ho. Trin. Ch., Bramwell, Tex., 1924-29. Mem. Exec. Bd., Dio. Tex., 1921-24. Mem. Bd. Trust.; Stndg. Com., Dio. S. Fla., 1934—.
- JAMISON, Joseph Clarke** (Okla.)—.\*\*
- JANSEN, Waldemar, Jr.** (Pa.), 411 Gilham St., Lawndale, Phila., Pa.—R. Trin. Ch.—; Phila. Div. Sch., B.D., 1909. D—1903, P—1904, Bp. Whitaker. Asst. Trin. Ch. (Oxford), Philadelphla, 1903-04; S. Sim. Ch., Phila., 1904-06; S. Barth. Ch., Phila., 1906-11; R. Free Ch. S. Joh., Phila., 1911.\*\*
- JARVIS, William Oscar**, Grassland Hospital, Valhalla, N. Y.—Chapl., C. M. S., Westchester Co.—; b. Stockport, N. Y., Aug. 9, 1865; s. William Oscar Jarvis and Ellen (Douglass). Hob. Coll., B.A., 1888, M.A., 1891; G. T. S., 1897. D—1897, P—1898, Ep. Walker. Asst. S. Jas. Ch., Buffalo, N. Y., 1897-98; S. Pet. Ch., Buffalo, N. Y., 1898-1900; S. Paul Ch., Westfield, N. J., 1900-06; Ch. Ho. Commun., Liberty, N. Y., 1906-08; S. Jas-the-Less Ch., Scarsdale, N. Y., 1908-17. Chapl. Military Hospitals (Naval Base Hosp.; U. S. Embarkation Hosp. No. 1; U. S. A. Genl. Hosp. No. 38; U. S. A. Genl. Hosp. No. 1); Asst. Field Dir. A. R. C., 1918. Mssy. S. Joh. Ch., Wilmont, New Rochelle and S. Andr. Mssn., Hartsdale, N. Y.\*\*
- JATHO, Charles Conrad** (M.), Royal Oak, Mich.—R. S. John's Ch., Aug., 1929—; b. Albany, N. Y., Sept. 23, 1888; s. Charles Loderick Jatho and Catherine Louise (King). Trin. Sch., N. Y.; Hob.; E. T. S., B.D. D—1919, Bp. Lawrence, P—1920, Bp. C. D. Williams. m. Margaret Willis Griffith, Mar. 1, 1919; c. son, daughter. Vol. French Army, 1917; Amer. Army Private, First Class, 1917-19; Asst. Chr. Ch., Fitchburg, 1919-21; Asst. All SS. Ch., Worcester, Mass., 1921-24; R. Ch. Incarn., Cleveland, O., 1924-29. Author: "Church School Handwork," "Special Children's Missions"; "How to Conduct a Children's Mission."
- JAUREGUI-RODRIGUEZ, Hipólito** (Cuba), V. Garzón No. 14, Santiago, Cuba.—Asst. S. Mary's Ch., June, 1922.—Ex-Prof. Mathematics, Normal Sch. Santiago—; b. Pinar del Río, Cuba, Aug. 13, 1876; s. Benito Jauregui e Inza and Escolástica Rodríguez Verde. Bachelor, Letters and Sciences; Havana Un., D. of Pedagogy. D—June, 1922, P—Mar., 1925, Bp. H. R. Hulse. Exam. Chapl. to Bp. Hulse. m. Maria Peña Mengana, Aug. 27, 1903.
- JAYNES, Almon Andrus** (C. N. Y.), 2218 Genesee St., Utica, N. Y.—Archd. Dio. C. N. Y., 1927—; b. Norwich, N. Y., Jan. 15, 1877; s. Asa Walter Jaynes and Flora May (Bassett). Br. Un., Ph.B.; Coll. Phys. and Surg., 1899; G. T. S., B.D., 1902; Syr. Un., D.D., 1924. D—1902, P—1903, Bp. Huntington. m. (1) Mabel Virginia Waite, Apr. 6, 1904 (deceased), (2) Mildred Horton Fish, May 11, 1932; c. two. Augusta, N. Y.; Oriskany Falls, N. Y.; Asst. S. Paul Ch., Syracuse, N. Y.; Vic. Chr. Pro-Cathd., Newark, N. J., 1907-09; R. Trin. Par., Syracuse, N. Y., 1909-27; Chapl. 108th U. S. Inf., 1917-18; Sr. Chapl. 27th Div., U. S. Army, 1918-19.
- JEFFERY, Leonard Stanley** (Okla.), 818 So. Barber St., El Reno, Okla.—P-in-C. Chr. Meml., El Reno and S. Luke's, Watonga, Mar., 1930—; b. Saltash, Cornwall, Eng., Apr. 18, 1897; s. Richard Jeffery and Mary Ann (Chapman). Devonport H. Sch., Eng.; King's Coll., London, Eng. Cliff Coll., near Sheffield, Eng.; Neb. Sch. of Theol., 1927. D—May, 1928, P—Jan., 1929, Bp. Shayler. m. Lillian Ethel Ball, July 22, 1922. c. one. Methodist Minister. In-C. Chr. Ch., Central City, Neb., 1928-30.
- JEFFERYS, Edward Miller** (Pa.), 319 Lombard St., Phila., Pa.—R. S. Pet. Par., 1906—; Chapl. Ch. Training and Deaconess Sch., Phila., Pa.—; b. Phila., Pa., May 4, 1865; s. Charles P. J. Jefferys and Elizabeth (Miller). Un. Pa., A.B., 1886, B.D., 1889, S.T.D., 1909; Berk. Div. Sch., 1889. D—1889, P—1890, Bp. John Williams. m. Amy Elizabeth Faulconer, Apr. 24, 1895. Asst. S. Pet. Ch., Phila., Pa., 1889-90; Asst. R. S. Joh. Ch., Detroit, Mich., 1890-94; R. S. Paul Ch., Doylestown, Pa., 1894-02; Emman. Ch., Cumberland, Md., 1902; Archd. of Cumberland, 1904. Chapl. U. S. Army, 1917-19. Twenty-three months' Foreign Serv. Fleet Chapl. Corinthian Yacht Club, Phila. Pres. Stndg. Com., Dio. Pa.; Del. Gen. Conv., 1919, 22, 25 (Dio. Pa.); Chapl. Maj. Officers' Reserve Corps, U. S. Army. Mem. Phila. Club.
- JEFFREY James Theophilus** (Miss.), 626 Rose St., Jackson, Miss.—Retired R. Emer. S. Mark's Ch., Jackson, and Head Soc. Serv. Work, Jan., 1934—; b. Jamaica, B. W. I., Nov. 29, 1877; s. Alexander Jeffrey and Mary Ann (Noble). Fairfield Coll., Jamaica, B. W. I.; Harv.; Bp. Payne Div. Sch., 1913. D—1913, P—1913, Bp. Gibson. m. Ethel B. Clement, 1917. R. S. Mary and Millwood Mssns., Berryville, and Chr. Mssn., Snickels Gap, Clark Co., Va.; P-in-C. Charleston, W. Va., 1918-21; S. Mark's Ch., Jackson, Miss., 1921-34.
- JENKIN, Harold** (C. N. Y.), 206 E. Cheltenham Rd., Syracuse, N. Y.—Retired—; b. Penzance Cornwall, Eng., Dec., 1884; s. Alfred Charles Jenkin and Emily Jane (Crago). The Abbey Sch., Penzance; Hoe Gram. Sch., Plymouth,

- Eng.; Sea, 1910. D—1909, Bp. Williams, P—1910, Bp. Weller. m. Esther Anderson, 1911. S. Alb. Ch., Manistique, Mich.; R. S. Mark Ch., Crystal Falls, Mich.; S. Paul Ch., Conneaut, O.; Trin. Ch., Martinsburg, W. Va.; Williams-town, Waverly, Willow Island and S. Mary's, W. Va. S. Mark's, Erie, Pa., 1917; P-in-C. S. Andr. Ch., Syracuse, N. Y., resigned, 1927.\*
- JENKINS, David** (Me.), 116 Main St., Houlton, Me.—R. Gd. Shpd. Ch., Apr., 1929—. R. Chr. Ch., Eastport, Me.
- JENKINS, Innis La Roche** (S. D.), R.F.D., Star Route, Niobrara, Neb.—P-in-C. Santee Indian Mission, Sept., 1933—. b. Columbia, S. C., Feb. 23, 1908; s. Robert Flavell Jenkins and Amarynthea (La Roche). Grade, H. Sch., Columbia and Anderson, S. C.; Un. So. C., B.A.; Un. So., B.D., 1932. D—June, 1932, Bp. Finlay, P—Dec., 1932, Bp. Roberts. m. Helen R. Symons, June 8, 1933.
- JENKINS, James Rockwood** (Ariz.), 100 W. Roosevelt St., Phoenix, Ariz.—Archd. Ariz., 1914—. b. Worcester, Mass., Feb. 25, 1869; s. Joseph Herschel Jenkins and Katharine Elizabeth (Rockwood). Harv., A.B., 1891; E. T. S., S.T.B., 1895 D—1895, P—1896, Bp. Lawrence. Cur. Trin. Ch., Columbus, O., 1895-98; R. S. Phil. Ch., Circleville, O., 1898-1900; Trin. Ch., Bridgewater, Mass., 1900-05; Mssy. Chadron, Nebraska, and vicinity, 1905-09; Mssy. R. S. Luke's Ch., Prescott, Ariz., 1909-14.
- JENKINS, John Lewis** (Ala.), Box 43, Home-wood Station, Birmingham, Ala.—R. All SS. Ch., Homewood, Feb., 1930—. b. LaFayette, Ala., Jan 7, 1899; s. Rev. George Luckley Jen-kins and Myrtis Viola (Schuessler). Gram. and H. Schs., Talledega; H. Sch., LaFayette; State Teachers Coll., Florence, Ala.; Birming-ham-Southern Coll., A.B. (Magna Cum Laude), 1924; Emory Un., M.A., 1926. D—Aug., 1930, P—Mar., 1931, Bp. McDowell. m. Miss Eliza-beth Blalock Eley, Barnesville, Ga., Feb. 14, 1927. Mem. Exec. Coun., Dio. Ala. Alt. Dep. Gen. Conv., 1934. Mem. Omicron Delta Kappa, Hon. Frat.; Kappa Phi Kappa; Pi Kappa Al-pha, Coll. Frat.
- JENKINS, Julian Harold** (Cal.), Escalona and Oakland Sts., Capitola-by-the-Sea, Cal.—Vic. Ch. S. John the Bap., May, 1934—. b. Pomona, Cal., Nov. 27, 1901; s. Eugene Russell Jenkins (deceased, Feb., 1934) and Clara Emma (Lee). Un. H. Sch., Chaffey; Un. Cal., one semester; Ch. Div. Sch., Pac., 1929. D—May, 1929, P—Dec., 1930, Bp. Parsons. m. Susanna Poythress Bland Rogers, Feb. 15, 1931. Asst. S. Luke's Ch., San Francisco; M-in-C S. John the Evang., San Francisco, 1929-31; R. same, 1931-34.
- JENKINS, Mark** (Md.), 110 A St., Brunswick, Md.—R. S. Mark's Ch., Feb., 1934—. b. Hagers-town, Md., July 26, 1907; s. Grover Cleveland Jenkins and Nannie L. (Cartwell). H. Sch., Hagerstown; West. Md. Coll., B.A.; V. T. S., 1933. D—July, 1933, P—Feb., 1934, Bp. Helfen-stein. m. Anne Hunter Kloman, Apr. 5, 1934.
- JENKINS, Richard Ceredig** (San J.), 824 S. Alma St., Los Angeles, Cal.—Non-Par.—. b. Aberst-wyth, Mid Wales, Nov. 6, 1867; s. Lewis Jen-kins and Ann (Morgans). Prov. Un., Oak Hill, O., D.D.; Theol. Coll., Nottingham, England, 1900. D—1918, P—1920, Bp. Rowe. m. Sarah Ann Lewis, Sept. 29, 1913. R. S. Joh. Ch., Ketchikan, Alaska, 1918-23; Vic. Ch. Gd. Shpd., Reedley, Cal., 1923-26.
- †**JENKINS, Rt. Rev. Thomas**, Bishop's House, 505 Ridge St., Reno, Nev.—Bp. Mssy. Dist. Nev., Jan., 1929—. b. Shenley, Eng., Jan. 31, 1871; s. John and Mary Ann (Boyles) Jenkins. Ot-terbein Un.; Ken. Coll. and Bex. Hall, B.D., 1914, D.D., 1924. D—1900, P—1901, Bp. Vincent. Elected Bp. Mssy. Dist. Nev., Gen. Conv., Oct., 1928. Con. Bp., Jan. 25, 1929, Trin. Ch., Port-land, Ore. By Pres. Bp. J. G. Murray, and Bpp. W. T. Sumner, A. W. Moulton. m. Ruth Mary Pritchard, Cambridge, Mass., c. seven. Mem. Cincinnati Assoc. Mssn., 1900-02; Mssy. Alas-ka, 1902-10; R. S. Paul Ch., Fremont, O., 1910-15; R. S. David Ch., Portland, Ore., 1915-25; Gen. Mssy. and Educ. Secy., Dio. Ore., 1925-29; Mem. Stndg. Com., 1916-25; Pres., 1919-25; Pres. Bd. Rel. Educ., 1917-25, Dio. Ore.; Del. Prov. Synod, 1912-28 (inclusive); Mem. Prov. Coun., 1921-28; Dep. Gen. Conv. (Alaska), 1907; (Ore.) 1916, 19, 22, 25, 28, Mem. Pan-Ang. Con-gress, 1908.
- JENKINS, William** (L. I.), 207 E. 16th St., N. Y. C.—Non-Par.—. Dick. Theol. Sem., Va., B.D., 1902. D—1901, P—1902, Bp. Talbot. Jersey Shore, Pa., 1901; Asst. S. Ann Ch., Lowell, Mass.; Gr. Ch., Whitestone, N. Y.\*\*
- JENNER, Algernon George Edward** (Har.), 1528 So. Manhattan Pl., Los Angeles, Cal.—R. Emer. Chr. Meml. Ch., Danville, Pa., 1932—. b. London, Eng., May 20, 1859; s. Montague Herbert Jenner and Amelia (Rogers). Gris. and S. Stph. Colls.; G. T. S. D—1882, Bp. Seymour, P—1885, Bp. Perry. m. Marie Antoinette Bouvet, N. Orleans, La., Jan. 1, 1883. Bastrop, Tex., 1882; Sherman, Tex., 1883; Mason City, Ia., 1884; North Platte, Neb., 1888; Ashland, Wis., 1897-1901; Stevens Point, Wis., 1901-05; Archd., Dio. F. L., 1900-05; Mem. Stndg. Com., Fond du Lac, 1904-05; Cur. S. Stph. Par., Providence, R. I., 1906-10; Cur. All SS. Ch., Ashmont, Boston, Mass., 1910-12; R. S. Ann Ch., Boston, 1912-21; P-in-C. S. Alban's, So. Portland, Me., 1922-26; R. Chr. Ch., Danville, Pa., 1926-31; Guernsey Channel Islands, 1930. Author: "Sacrament Penance" (1894).
- JENNINGS, Allen Dunning** (O.), Chagrin Falls, O.—Non. Par., 1934—. b. N. Y. C., Apr. 21, 1888; s. Ephraim Jones Jennings and Alice Sophia (Walker). Gram. and H. Schs.; S. Stph.; Colomb., B.A.; G. T. S., 1916. D—May, 1916, Bp. Stearly, P—1918, Bp. Burgess. m. Helen Bent-ley Williams, 1916. R. Gr. Ch., Cleveland, O.; In-C. Gr. Ch. Mssn., Ashtabula, and S. Matth. Mssn., East Plymouth, O.; Sr. Cur. Trin Cathd., Cleveland, O., 1927-34.
- JENNINGS, Earl Thomas** (N. Ind.), Howe, Ind.—Prin. Howe (Lower) Sch., Howe, Ind., Sept., 1919—. On Staff S. Mark and S. James Chap., Howe—. b. Oswego, N. Y., 1894; s. Frederick Chas. Jennings and Mary Jeanette (Noble). Pub. Sch., Ohio and N. Y.; Woodward H. S.; Howe Sch., 1912; Syracuse Un., 1912, A.B., 1916. D—1918, P—1921, Bp. White.\*\*
- JENNINGS, Frederick George** (Ore.), Emmanuel Rectory, Marshfield, Ore.—R. Emmel. Ch., Feb., 1935—. b. Bristol, Eng., Apr. 13, 1890; s. Fred-erick Jennings and Mary (Rowe). Merrywood Pub. and Bristol Cathd. Sch., Eng.; Merchant Venturers' Tech. Coll., Eng.; S. Boniface Theol. Coll., Warminster, Eng.; Ch. Div. Sch. Pac., 1916. D—1916, Bp. Nichols, P—1917, Bp. Sum-ner. m. Clare Sherwood, Coquille, Ore., June 12, 1918; c. son, R. S. Jas. Ch., Coquille City, Ore.; Vic. Coquille and Coos Bay Mssns., 1916-18; R. S. Mary's Ch., Eugene, Ore., 1918-30; Vic. S. John's, Toledo, S. Stph., Newport, S. Alban's, Tillamook, Ore., 1930-35.
- JENNINGS, Webster Wardell** (Cal.), 2009 Pacific Ave., San Francisco, Cal.—R. S. Luke Ch., 1922—. b. Cairo, N. Y.; s. Daniel Webster Jen-nings and Suzette Estelle (Wardell). S. Stph. Coll.; G. T. S. D—1899, P—1900, Bp. Doane. m. Mary Southern; c. daughter, married; sons, two. Cur. S. Mark Ch., Frankford, Phila., Pa., 1899-1901. Cur. Chr. Ch., Rochester, N. Y., 1901-07; R. S. Thos. Ch., Bath, N. Y., 1907-10; R. Amer. Ch. Ascen., Munich, Germany, 1910-15; R. Ch. Epiph., Rochester, N. Y., 1915-22.
- JENSEN, August Ernest** (N. J.), 104 Bellevue Ave., Trenton, N. J.—Vic. S. Monica Chap. 1919—. b. Amer. Virgin Islands, Oct. 20, 1870; s. Frederick Ludwig Jensen and Catherine Ar-letta (Abbott). W. Indies Gram. and H. Schs., King Hall, D. C.; Theol. Sch., King Hall, D. C., D.D. D—1897, Bp. Satterlee, P—1899, Bp. Gray. m. Lizzie R. Hunter, Jan. 30, 1896. Ocala, Fla., 1897; Dio. Wash., 1900; R. S. Aug. Ch., Asbury, N. Y., 1904-19.\*

- JENSEN, Phillip J.** (Md.), Owings Mills, Md.—R. S. Thos. Par., Garrison Forest, 1926—, b. Newfoundland, Jan. 18, 1888. Nfld. Sch.; V. T. S., 1922; Post Grad. Work, B.D., 1929. D—Bp. Burleson, P—Bp. Remington. m. Kathleen Holliday, 1922; c. three. Overseas with Canadian Black Watch, 1914. Severely wounded and gased. Received Commission as Captain. In hospital, England, nearly a year. Entered the ministry after the war.\*
- JEPSON, Albert** (Conn.), Warehouse Point, Conn.—R. S. Joh. Ch., 1923—, b. Sheffield, Eng., Ang. 25, 1882; s. William Jepson and Ellen (Roberts). Meriden Pub. Sch.; S. Sph. Prep. (2 yr. course); S. Sph. Coll., B.A.; Berk., 1913. D—1913, P—1914, Bp. Brewster. m. Anna Kaiser, 1913. c. one. Cur. Trin. Ch., Torrington, Conn.; P-in-C. S. Alban Ch., Danielson, Conn., 1917-23.
- JEPSON, William Henry**, 510 Wilmot Ave., Bridgeport, Conn.—P-in-C. S. Luke, 1911—, b. England; s. William Jepson and Ellen (Roberts). Berk., 1899, B.D., 1909. D—1899, P—1900, Bp. Brewster. m. Emily M. Jepson, 1892. S. Jas. Ch., Poquetannuck, Conn., 1899-03; R. Chr. Ch., Redding and Emmel Ch., Weston, 1903-11.\*\*
- JEROME, William Foster** (M.), Dexter, Mich.—Retired—, D—1893, P—1895, Bp. Davies. R. S. Geo. Ch., Detroit, Mich.; R. S. Andr. Ch., Algonac, Mich.; R. S. Pet. Ch., Hillsdale, Mich.; Gen. Mssy. Dio. M.\*\*
- JESSETT, Thomas Edwin** (Spok.), 934 Washington St., Wenatchee, Wash.—R. S. Luke's Ch., Sept., 1931—, b. Marlborough, Wiltshire, Eng., Jan. 18, 1902; s. Edwin Jessett and Annie Maria Lily Dawson (Cypher). Elem. Schs., Eng. and Can.; Nor. Sch., Vancouver, B. C.; State Coll., Wash., B.A., M.A.; Coll. Preachers, Wash., D. C., May, 1933. D—1928, P—1929, Bp. Cross. m. Elvira Louise Long, June 5, 1929; c. sons, two, 1932 and 1934; daughter, deceased, L., Reader Ch. Gd. Samar., Colfax, Wash., 1924-28; D-in-C. same, 1928-29; P-in-C. same, Mar.-Sept., 1929; Can. Cathd. S. John Evang., Spokane, Wash., 1929-31. Served Can. Army 30th Regt., B. C. H., 1916-18. Author: "An Attempted Vindication of an Early Date for the Book of Acts," 1930.
- JESSUP, Charles Augustus** (W. N. Y.), Res., 841 Auburn Ave.; Off., 128 Pearl St., Buffalo, N. Y.—R. Emer. S. Paul Cathd., Buffalo, 1928—, b. Brooklyn, N. Y., Mar. 13, 1862; s. Rev. Edward Jessup and Elizabeth Field (Nichols). S. Sph., B.A., 1882, M.A., 1885, D.D., 1908; G. T. S., B.D., 1886. D—1885, P—1886, Bp. Littlejohn. Chapl. Cathd. Sch., and Precen. Cathd. Incar., L. I., 1886-93; Asst. S. Paul, Baltimore, Md., 1893-99; R. S. Luke Ch., Atlanta, Ga., 1899-1900; Ho. Trin. Ch., Greenport, N. Y., 1901-10; Ascen. Ch., Buffalo, 1910-15; S. Paul's Cathd., Buffalo, N. Y., 1915-28; Dep. Gen. Conv., 1916, 19, 22, 25, 28, 31. Trust. Gen. Theol. Sem.; Trust. Ch. Home, Buffalo.
- JETT, Rt. Rev. Robert Carter**, 1102 Second St., S. W., (P. O. Box 2068), Roanoke, Va.—Bp. Dio. S. W. Va., Mar. 24, 1920—, b. King George Co., Va., May 10, 1865; s. William Newton Jett, M.D., and Virginia (Mitchell). Pub. and Priv. Schs. and Acad.; Prep Dept. V. T. S.; Wash. & Lee Un., D.D. (Hon.), 1916; V. T. S., 1889. D—1889, Bp. Whittle, P—1890, Bp. Randolph. Con. 1st Bp. Dio. S. W. Va., Mar. 24, 1920, by Bpp. Tuttle, Tucker, Gravatt, Thomson, W. C. Brown, m. Annie Funsten, Oct. 29, 1890 c. daughters, two, married. Asst. R. Ch. Epiph., Danville, Va., 1889-90; B. Beckford Par., Shenandoah Co., Va., 1890-93; Emmel Ch., Staunton, Va., 1893-913; Fndr. 1913-16, R. 1916-20. Va. Eps. Sch., Lynchburg. Del. 3rd Mssy. Dept. and Prov. Synod several times. Pres. 3rd Prov., 1930-31. Dep. Gen. Conv. 1907-10, Pres. Trustees Va. Eps. Sch., Lynchburg; Stuart Hall, Staunton, and Boys' Home, Covington. Phi Beta Kappa (Hon.), William and Mary Coll., 1927.
- JEWELL, Earle B.** (Minn.), Red Wing, Minn.—R. Chr. Ch., Jan., 1931—, b. Arlington, Ia., May 13, 1896; s. Charles Henry Jewell and Cora Mildred (Branch). H. Sch., Winona, Minn.; Winona State Teacher Coll.; Y. M. C. A. Coll.; Chicago Coll. of Naprathy, D.N.; Racine Sch. of Religion. D—June, 1927, P—Apr., 1928, Bp. G. G. Bennett. m. Elsie Barton, June 24, 1921. R. Gd. Samar., Salk Center, P-in-C. Glenwood, Alexandria and Paynesville, Minn., 1928-31. Elected Archd. Minn., 1930, declined. Officer, World War, Field Art.
- JEWELL, Frederick Chapin** (C.), Library Plaza Hotel, Evanston, Ill.—Retired—, b. Albany, N. Y.; s. Rev. Frederick Swartz Jewell, S.T.D., and Julia Adelaide (Chapin). S. Sph. Coll., B.A., 1881; G. T. S., 1884, S.T.B., 1885. D—1884, P—1885, Bp. McLaren. m. Katherine M. Kendall, Washington, D. C., Feb. 18, 1886. Asst. Chr. Ch., Joliet, Ill., 1884-85; R. S. Paul's Ch., Jeffersonville, Ind., 1885-90; R. Zion Ch., Oconomowoc, Wis., 1890-1900; R. Chr. Ch., Pottstown, Pa., 1900-12; Asst. P. Chr. Ch., Media, Pa., 1912-22; Asst. S. Luke's Ch., Evanston, Ill., 1922.\*
- JEWELL, George A. P.** (N. Ind.), 602 W. Superior St., Kokomo, Ind.—R. S. Andr. Ch., 1931—, D—P—Nov., 1930, Bp. Gray. Onetime, Asst. Chr. Ch., Gary, Ind.\*\*
- JILLSON, Edmund Talma** (E. C.), Hertford, N. C.—P-in-C. Ho. Trin. Ch.—, b. Providence, R. I., July 29, 1882; s. Edmund Talma Jillson and Emma (Halkyard). Br. Un., A.B., 1907, M.A., 1914; G. T. S., 1912. D—1912, Bp. Parry, P—1913, Bp. Weller. Asst. Chr. Ch., Dayton, O., 1912-16; R. Chr. Ch., Xenia, O., and In-C. S. Joh. Ch., Dayton, O., 1916-18; R. S. Paul's Ch., Newport, Ky., 1918-24.\*\*
- JOBE, Samuel Henry**. Died Nov. 1, 1934. For data see Edition 1932.
- JOCELYN, Louis Parker** (M.), 545 So. Division St., Ann Arbor, Mich.—Instr. H. Sch., Ann Arbor, 1888—, b. Albany, N. Y.; s. Edmund Jocelyn and Margaret Elizabeth (Parker). Marshall, Mich., H. Sch.; Un. Mich., 1887, B.S. D—1891, Bp. Davies. m. Ada A. Sutherland, 1889; c. daughters, two. In-C. S. Jas. Ch., 1892-95; Tch. Math. Author: "Jocelyn's High School and Academic Algebra."\*
- JOHNS, David Richard**, 48 Atkins St. Meriden, Conn.—R. S. Jas. Ch., E. Grand Ave., New Haven, July, 1928—, b. Seymour Conn., Nov. 27, 1890; s. William Francis Johns and Elizabeth Ann (Thomas). Pub. Schs., Ansonia, Conn.; S. Steph. Coll., B.A., 1915; Berk., 1918. D—1918, P—1919, Bp. Brewster. m. Ruth Marian Kenyon, Oct. 8, 1918. c. one. Cur. S. Andr. Ch., Meriden, Conn., 1918-28.
- JOHNS, Harold Lyman** (N. Y.), 1821 E. 4th St., Superior, Wis.—, b. Chicago, Ill.; s. Trowbridge Johns and Ellen Morrison (Smith). Mich. Coll. of Mines, G. T. S., B.D., 1910. D—1910, Bp. Parttridge, P—1911, Bp. Perry. S. John Ch., Providence, 1910-11; Cur. All SS. Mem., Providence, 1911; Cur. Chr. Ch., New Haven, 1912-13; R. Ho. Trin., Iron Mt., Mich., 1913-16; Ch. of Ascen., New Haven, Conn., 1916-17; Vic. S. Joh. Chap., Bernardsville, N. J., 1917-18; Cur. S. Thos. Chap., N. Y. C., 1918-20; Mssy. Dio. Wyo., 1920-24; Supply work (one yr.); S. Mark's Ch., W. Orange, N. J., 1924-25; S. Alban's, Brooklyn, N. Y., 1925-29; Cur. Ch. Transf., N. Y. C., 1929-32.\*
- JOHNSON, Alfred Evan**. Died May 5, 1933. For data see Edition 1932.
- JOHNSON, Charles Paddock** (N. J.), Navesink, N. J.—R. All SS. Meml. Ch.—, b. Norwich, Conn., Apr. 3, 1894; s. Edwin Comstock Johnson II and Margaretta Lawrence (Paddock). Free Acad., Norwich; Trin., B.A., 1916; Princ., M.A., 1917; G. T. S., 1927. D—Apr., 1927, P—Oct., 1927; Bp. Matthews. m. Margery Bennis, Apr. 11, 1928. Stdt. Chapl. on Proctor Fndt., Princ. Un., 1927.\*\*

**JOHNSON, Daniel E., Jr.** (Sp.), 1216 E. So. Grand Ave., Springfield, Ill.—R. S. Luke's Ch., 1928—b. Sardis, Miss., Apr. 22, 1882; s. Daniel Earnest Johnson and Sarah Jane (Walton). D—1913, P—1914, Bp. Winchester. m. Prudence Katie D. Bufford, La Grange, Ga., Aug. 8, 1906. S. Phil. Ch., Little Rock, Ark., 1912; R. S. Andr. Ch., Pine Bluff, Ark., and S. Mary Ch., Hot Springs, 1915; Hoffman, S. Mary's, Keeling, Tenn., 1918; R. S. Thos., Jackson, Tenn., 1919-21; R. S. Michael's, Cairo, Ill., 1921-28.\*

**JOHNSON, Daniel E., Sr.** Died January 13, 1935. For data see Edition 1932.

**JOHNSON, D. T.** (S. F.), Eustis, Fla.—In-C. S. Thomas Ch.—. Sometime R. S. James Ch., Del Rio, Tex.—\*\*

**JOHNSON, Davis** (Be.), Towanda, Pa.—R. Chr. Ch., 1927—D—, P—Dec., 1927, Bp. Sterrett.\*\*

**JOHNSON, Edwin W. M.** (Q.), 7924 So. Peoria St., Chicago, Ill.—Asst. S. Geo. Ch., 1933—D—May, 1933, Bp. Fawcett.\*

**JOHNSON, Edward C.** (Colo.), 120 So. Cypress St., Kansas City, Mo.—Non-Par.—. b. Little Falls, N. Y., 1859; s. William R. Johnson and Adaline (Dickinson). Un., B.A., 1881, D.D., 1916; Berk. D.—1885, Bp. W. C. Doane, P—1886, Bp. B. W. Morris, m. Annie Frances Lawton, Jan., 1885. R. Trin. Ch., Bristol, Conn., 1886-89; R. S. Pet. Ch., Hebron, Conn., 1889-92; Asst. Ch. Redeem., N. Y. C., 1893-96; S. Joh. Ch., Duluth, Minn., 1896-03; S. Matth. Ch., St. Anthony Park, St. Paul, 1903; P-in-C. Epiph. Mssn., Hamline, St. Paul, 1904; Adv. Ch., Devils Lake, N. D., 1905; Archd. Kansas City, 1911-16; R. S. Pet. Ch., Minneapolis, Kan.; Prof. Greek and Old Test., S. John's Coll., Greeley, 1920.\*

**JOHNSON, Edward Darlington** (Md.), 199 Duke of Gloucester St., Annapolis, Md.—R. S. Anne's Par., 1917—, s. John O. Johnson and Katherine Lacey (Darlington). M. A. C., B.A.; Colm., M.A.; G. T. S., 1898; S. John's Coll., D.D., 1919. D—1898, P—1899, Bp. Satterlee. m. Elise Bradford, Cur. Pro-Cathd., Wash., D. C., 1898-99; R. Gr. Ch., W. Wash., D. C., 1899-1901; S. Paul Ch., Brunswick, Me., 1901-06; Trin. Ch., W. Pittston, Pa., 1906-12; S. Paul Ch., Brunswick, Me., 1912-17; Dep. Gen. Conv., 1913, 16.

**JOHNSON, Edwin** (Colo.), 1327 No. Weber Ave., Colorado Springs, Colo.—Retired—, b. London, Eng., May 13, 1860; s. Charles Booth Johnson. Schs., Eng.; Sea., B.D., 1888, D—1888, Bp. Gilbert, P—1889, Bp. Whipple, m. Helen R. Smith, 1908; c. three, Indianapolis, Ind.; Alameda and San Jose, Cal.; S. Andr. Ch., Manitou, Colo.; R. S. Joh., Honeoye Falls, N. Y.; In-C. S. Barn., Glenwood Springs, Colo.\*

**JOHNSON, Elmer E.** (D.), 112½ E. Second St., Crookston, Minn.—P-in-C. Mssn. at Crookston, 1934—, b. Eagle Bend, Minn., 1904; s. Eliech Johnson and Anna (Olson). H. Sch., Eagle Bend; Carleton Coll., Northfield, Minn., 2 yrs.; Sea., 1930 (3 yrs.). D—June, 1930, P—June, 1931, Bp. Bennett, m. Esther M. Adolphson, June 10, 1931; Mssy. International Falls, Warrroad and Northome, Minn., 1931-34.\*

**JOHNSON, Frank Orr** (P.), 844 N. Lincoln Ave., North Side, Pittsburgh, Pa.—R. Chr. Ch., 1912—, and M-in-C. S. Mary's-by-the-Harbor, Provincetown, Mass., during summers, 1926—, b. Hookstown, Pa.; s. Rev. Wm. P. Johnson, D.D. and Rachel Lily (Kern) Childhood in India; Gram. Sch., Wash.; H. Sch., Charlotte, N. C.; Wooster Un., A.B., M.A., 1894; McCormick Theol. Sem., 1897. D—1912, P—1912, Bp. Whitehead, m. Annette Morrison Thackwell, 1897; c. two, 14 yrs. in Presbyterian Ministry, seven of which Mssy., Punjab, India.\*

**JOHNSON, Frank Poole** (La.), Savannah, Ga.—Non-Par.—, Un. Theol. Sem.; E. T. S., 1898. D—1904, P—1904, Bp. Sessums. Asst. Chr. Cathd., New Orleans, La., 1904-06; Asst. S. Paul Ch., Boston, Mass., 1906-12; R. All SS. Ch., N. Y. C.\*\*

**JOHNSON, Fred de Forest** (Be.), St. George's Rectory, Olyphant, Pa.—R. S. Geo. Ch., Olyphant, and P-in-C. S. Paul's, Peckville, Feb., 1930—, b. Glens Falls, N. Y., Oct. 6, 1890; s. William Edwin Johnson and Mary Louise (Ross). Bethlehem Prep. Sch.; Lehigh Un.; Phila. Div. Sch. D—1919, P—1920, Bp. Talbot. m. Minnie May Colver, Oct. 6, 1920. c. one, P-in-C. S. Pet. Ch., Tunkhannock, Pa., 1920-26; R. Calv. Ch., Tamaqua, Pa., 1926-30.

✚**JOHNSON, Rt. Rev. Frederick Foote**, Newtown, Conn.—Retired Bp., 1933—, b. Newtown, Conn., Apr. 23, 1866; s. Ezra L. Johnson and Jane Eliza (Camp). Trin. Coll., B.A., 1894, M.A., 1897, D.D., 1906; Berk., D.D., 1906; Un. So., D.D. D—1896, Bp. White, acting for Bp. of Conn., P—1897, Bp. Spalding. Con. Bp. Nov. 2, 1905, by Bpp. Tuttle, Whitaker, Jaggard, Brewster, Vinton, Woodcock, Courtney. m. (1) Susan Lynne Beers, Newtown, Conn., Feb. 4, 1899; (2) Elizabeth Louise Beers, Newtown, Conn., June 26, 1915. Min. Glenwood Springs, Colo., 1897; R. Trin. Ch., Redlands, Cal., 1899-04; Dioc. Mssy. W. Mass., 1904-05; Asst. Bp. So. Dak., 1905; Bp. So. Dak., 1910; Bp. Coadj., Dio. Mo., 1911-23; Bp. same, 1923-33, resigned.\*

**JOHNSON, George E. Harcourt** (S. F.), Tampa, Fla.—R. S. John's Ch.—, D—, P—Apr., 1928, Bp. J. C. White. Instr. S. Andrews Sch., S. Andrews, Tenn.; Asst. Trin. Ch., Bridgeport, Conn., 1929, Redeemer Ch., Avon Park, S. Fla.\*

**JOHNSON, Henry J.**, Helper, Utah.—In-C. S. Barnabas Ch.\*

**JOHNSON, Herbert Lansdowne** (Pa.), 2510 So. Locust St., Phila., Pa.—R. Meml. Ch. of S. Paul, Jan., 1932—, b. Chelsea, Que., Can., Dec. 10, 1888; s. George Johnson and Alice Elizabeth Bentley (Seely). Montreal H. Sch.; McGill Un., Montreal, 1912, A.B.; Harv., 1916, A.M.; E. T. S., B.D., 1915. D—1915, Bp. of Montreal, P—1916, Bp. Wm. Lawrence. m. Miss Marguerite M. Beale, M.A., July 2, 1928; c. daughter, Cur. S. Stph. Ch., Lynn, Mass., 1916-22; Dean Trin. Cathd., Phoenix, Ariz., 1922-26; Dean S. Paul Cathd., Detroit, Mich., 1926-29, resigned. European study, June, 1929; R. S. John's, Haverhill, Mass., 1930-31.

**JOHNSON, Howard Irving** (N'k), 145 Arlington Ave., Jersey City, N. J.—R. Ch. of Ho. Cross, Mar., 1928—, b. Brooklyn, N. Y., May 7, 1880; s. Fayette Manchester Johnson and Anne Amelia (Hunt). G. T. S. Spec. Stdt., 1925-26. D—June, 1925, P—May, 1927, Bp. Fawcett. m. Martha Harriett Miller, Sept. 7, 1910. Licensed L. Reader, Dio. L. I., 1903-25, serving S. Mark Par., S. Paul Par., S. Alban Par.; D-on-Staff, S. Paul Ch., Brooklyn, N. Y., 1925; Asst. S. Paul Chap., Broadway and Vesey St., N. Y. C., Aug.-Sept., 1927.

**JOHNSON, Irving Chester** (M.), 33 E. Montcalm St., Detroit, Mich.—Director, Boy's work and Y. P. activities, Sept., 1925—, b. Detroit, Mich., Nov. 9, 1894; s. Nathaniel Fillmore Johnson and Clara Elizabeth (Schellberg). Pub. Schs., Detroit; Un. Mich., B.A. D—May, 1930, P—Nov., 1932, Bp. Page. m. Evelyn Gladys Smith, Hamilton, Ont., Sept. 1, 1928. c. son, daughter.

✚**JOHNSON, Rt. Rev. Irving Peake**, Res., 165 Gilpin Ave., Off., 1313 Clarkson St., Denver, Colo.—Bp. Dio. Colo., Oct. 21, 1918—, b. Hudson, N. Y., Nov. 5, 1866; s. Rev. Wm. Ross Johnson and Adeline Dickenson. Un. Coll., A.B., 1887, D.D., 1912; G. T. S., 1891; Denver Un., S.T.D., 1919; Colo. Coll., LL.D., 1923; Un. Colo., D.D., 1927. D—1891, Bp. John Williams, P—1891, Bp. Worthington. Con. Bp. Coadj., Jan. 1, 1917, by Bpp. Tuttle, Griswold, Matthews, Howden, Beecher, Thurston, Williams, Edsall, Wise. m. Grace W. Keese, New Rochelle, N. Y., June 18, 1894. Assoc. Mssn., Omaha, 1891-01; R. S. Andr. Ch., Omaha, 1891-94; R. S. Mart. Ch., So. Omaha, 1894-01; R. Geth. Ch., Minneapolis, Minn., 1901-13; Sea. Div. Sch., 1913-16; Bp. Coadj., Dio. Colo., 1917-18. Mem. Gen. Conv., 1910, 13, 16. Mem. Stndg. Com., Dio. Minn. Editor: Witness.



- JOHNSON, John Hill** (A.), Warrensburg, N. Y.—R. Ch. of Ho. Cross—b. England; s. John Johnson and Harriet Hill Johnson. Edu. Eng. D—1916, P—1917, Bp. Nelson, m. Charlotte L. Robbins, 1902. R. S. Luke Ch., Catskill, N. Y.; P-in-C. Annun. Ch., Glendale, N. Y.; R. Ch. Sac. Sacrament, Bolton Landing, N. Y.\*
- JOHNSON, James A.** (Lib.), 441 S. 11th St., Louisville, Ky.—In-C. Ch. of Our Merciful Saviour—, Sometime, R. S. Thos. Ch., Monrovia, Liberia, W. Africa; R. S. John's Ch., Lower Buchanan, Liberia.\*\*
- JOHNSON, James Madison** (F. L.), 231 Third Ave., Wisconsin Rapids, Wis.—R. S. Joh. Ch., 1925—b. Chicago, Ill.; s. James White Johnson and Matie (Flagg). Armour Inst. Tech., Scientific Acad., 1899; W. T. S. D—1903, P—1903, Bp. Anderson. Chicago Heights, Ill., 1903-06; R. S. Aug. Ch., Rhinelander, Wis., 1906-13; R. Ch. Redeem., Elgin, Ill., 1913-23; Archd. Southwest Kans., 1923-25.\*\*
- JOHNSON, John Edgar.** Died Oct. 30, 1934. For data see Edition 1932.
- JOHNSON, John Howard** (N. Y.), 230 Lenox Ave., N. Y. C.—Vic. S. Martin's, Feb., 1928—b. Richmond, Va., May 10, 1897; s. John Wesley Johnson and Harriet (Howard). Colomb. Coll., A.B., 1920; Colomb. Un., A.M., 1921; G. T. S.; Union Sem., 1923. D—June, 1922, Bp. Lloyd, P—June, 1923, Bp. Manning. On Staff, P. E. City Mssn. Soc., N. Y. C.\*
- JOHNSON, Lon Portivent** (W.), U. S. S. Holland, care Postmaster, San Diego, Cal.—Chaplain, 1934—b. Rockdale, Tex., Oct. 22, 1902; s. Lon Johnson and Dillie (Standifer). Rice Inst., Houston, Tex.; South. Meth. Un., Dallas, Tex., B.A.; S. M. Un. Sch. Theol., B.D.; Yale, B.D., 1929. D—Jan., 1931, P—Aug., 1931, Bp. Capers. m. Maurine Seay, Dallas, Tex., July 3, 1929; c., son. M-in-C. Ch. of Messiah, Gonzales, 1930-31; R. same, 1931-33.\*
- JOHNSON, Melville Edward** (S. F.), St. Luke's Cathedral, Orlando, Fla.—Dean S. Luke's Cathd.—b. Moonstone-on-the-St. Johns, Fla., Dec. 24, 1883; s. Melville Augustus Johnson and Julia (Northrop). Harv. (Spec. Courses); E. T. S.; Theol. Dept., Un. South. D—1917, P—1918, Bp. Weed. m. Helen Elsie Thomas, June 27, 1912. Mssn. Work, Palatka, Fla., 1917-18. Civ. Chapl., Pensacola, Fla., and Camp Joseph H. Johnston, 1918-19; R. S. Andr. Ch., Jacksonville, Fla., 1918-22; Assoc. R. Ch. Gd. Shpd., Jacksonville, 1922-23; All SS. Ch., Jacksonville, Fla., 1923-26; Stdt. Pastor, Un. Fla., 1926.\*\*
- JOHNSON, Moorhouse Lindley** (N. H.), The Rectory, Hopkinton, N. H.—R. S. Andr. Ch., Sept., 1932—b. N. Y. C., Apr. 27, 1900; s. Charles Lewis Johnson and Bertha Hutchinson (Moorhouse). Monkton Combe Sch., Bath, Somerset, Eng.; S. Paul's Sch., Concord, N. H., 1914-20; In business, 1920-29; G. T. S., 1932. D—Mar., 1932, P—Sept., 1932, Bp. J. T. Dallas. m. Rosamond Lucy Hyde, Brookline, Mass., Oct. 3, 1925; c. daughter, Jan. 19, 1927.
- JOHNSON, Robert Alfred** (W. Neb.), Arapahoe, Neb.—P-in-C. S. Paul's Oct., 1928—R. Dean Hastings Deanery, 1931—b. Derby, Eng., Jan. 11, 1875; s. William Veasey Johnson and Mary Jane (Roberts). Dioc. and Collgt., Derby; Diploma Local Exams., Camb. Un. D—Nov., 1923, P—1924, Bp. Fred Ingley. m. Katie Louisa Woodward, Aug. 5, 1901. Vic. S. Paul's, Steamboat Springs, Colo., 1924-28.
- JOHNSON, Robert Henry**, 38 Church St., West Haven, Conn.—Vic. Ch. Ascen., and Chr. Ch., West Haven, 1918—b. Enfield, Mass., Dec. 14, 1887; s. John Johnson and Agnes (Rock). Trin. Coll., B.S.; Berk., 1917. D—1917, Bp. Brewster, P—1918, Bp. Acheson.
- JOHNSON, Robert I.** (E. C.), Newbern, N. C.—R. S. Cyprian's Ch. (col.)—Sometime R. S. Jas. Ch., Belhaven, N. C.—\*\*
- JOHNSON, Robert Josiah** (Ark.), 407 Cottage St., Hot Springs, Natl. Park, Ark.—P-in-C. S. Mary's Ch., 1930—b. Hartford, Conn., Oct. 12, 1884; s. Robert Johnson and Elnora (Hurb). S. Aug. Inst.; Bp. Payne Div. Sch.; West Un., Kansas City, D.D., 1930. D—1909, P—1910, Bp. Cheshire. m. Anne T. Burgess, June 22, 1910. In-C. Mssns. Durham and Henderson, 1909-13; R. S. Phil. Ch., Charles Town, W. Va.; S. Phil. Ch., Bedford, and Gd. Shpd., Lynchburg, Va., 1913-19; S. Aldan's, Paterson, N. J., 1919-23; S. Aug. Ch., Wichita, Kan., 1923-25; Ch. of Ascen., Kansas City, Kan., 1925-30.\*
- JOHNSON, Roberts P.** (La.), 43 Newcomb Campus, New Orleans, La.—Non-Par., 1934—D—1909, Bp. Guerry. S. Joh. Ch., Winnsboro; R. Gr. Ch., Lake Providence, La.; S. Joh. Ch., Bainbridge, Ga.; Chr. Ch., Monticello, Fla., Gr. Ch., Francisville, La.\*\*
- JOHNSON, Sherman Eldridge** (C.), 600 Haven St., Evanston, Ill.—Lectr. N. Test., Seabury-Western, Oct., 1934—b. Hutchinson, Kan., Mar. 7, 1908; s. Walter Ambrose Johnson and Josie Augusta (Endernton). Rural H. Sch., Melvern, Kan.; Geo. Wash. Un.; Northwest. Un., B.A., 1933; W. T. S., B.D., 1933; Sea-West, S.T.M., 1934; Un. Chicago, Div. Sch., grad. work. D—Apr., 1933, P—Nov., 1933, Bp. White. Tutor, N. Test., W. T. S., 1933-34. Mem. Chicago Soc. Biblical Research; Amer. Oriental Soc. Author (with A. Haire Forster): "New Testament Greek in Twenty-seven Lessons."
- JOHNSON, Thomas Costello** (L. I.), Malverne, L. I., N. Y.—R. S. Thos. Ch., 1930—b. Ireland; s. Thomas Johnson and Ellen (Costello). Phil. Div. Sch., B.D., 1915. D—1902, Bp. Mackay-Smith, P—1902, Bp. Wells. R. S. Andr. Ch., Phoenix, Ariz., 1904-07; Asst. S. Paul Chap., N. Y. C., 1907; R. S. Joh. Ch., Boulder, Colo., 1910; Ho. Spirit Ch., Brooklyn, N. Y., 1914-24; Asst. S. Peter's Ch., Phila., Pa., 1924-28; S. Andr. Ch., Queens Village, L. I., N. Y. Author: "The Irish Tangle."
- JOHNSON, Walfrid Leonard** (S. D.), Box 433, De Smet, S. D.—Mssy-in-C. S. Stph Ch., De Smet, S. Mark's Ch., Henry, 1929—and All SS., Naples, 1931—b. Sweden, July 11, 1885; s. Johan Person Johnson and Johanna (Johnson). S. Stph. Coll., 3 yrs.; Sea, B.D., 1911. D—1911, Bp. Edsall, P—1912, Bp. Scadding. m. Ruth Isabelle Walters, Minneapolis, Minn., Oct. 5, 1912; c., son, daughters, three. Mssy. Ore., In-C. Ho. Innoc. Ch., Astoria, S. Thos. Ch., Warrenton, and Calvary, Seaside; R. Gr. Ch., Pine Island, Minn., 1913-18; Mssy. Minneapolis, Minn., 1918-19; Ch. Ho. Commun., St. Peter, and In-C. Henderson and Belle Plaine, 1919-27, and Mssy-in-C., LeSueur, 1923-27, Dio. Minn.; Mssy-in-C. S. Geo. Ch., Redfield, and Chr. Ch., Gettysburg, S. D., 1927-29.\*
- JOHNSON, William** (U. S. C.), 1006 Pendleton St., Aiken, S. C.—R. S. Thad. Ch., 1923—b. Durham, Eng.; s. John Johnson, Esq., and Margaret (Henderson). D—1889, P—1890, Bp. Ont. m. Sophia Spencer, 1892. Min. Wellington, Ont., 1889-90; Cur. S. Paul Ch., Kingston, Ont., 1890-91; Tarentum, Pa., 1891-96; Greenville, Pa., 1896-98; S. Jas. Ch., Sault Ste. Marie, Mich., 1901-04; (Exam. Chapl.) Trin. Ch., Clarksville, Tenn., 1904-08; R. Gd. Shpd., and Archd., Augusta, Ga., 1908-19; S. Mark Ch., Brunswick, Ga., 1919-23. Dep. Gen. Conv., 1913, 19, 23; Mem. Dioc. Bd. Mssns. Trust. S. Mary's Sch., Raleigh, N. C., 1929—; Dean Colomb. Convoc., 1930—; Mem. Exec. Coun., 1931—V. Chrmn. Dept. Nation-wide Campaign.\*
- JOHNSON, William Everett** (W. T.), San Benito, Texas.—R. All SS. Ch., 1921—b. Little Falls, N. Y., Apr. 6, 1857; s. William Ross Johnson and Adeline (Dickinson). Union Coll., A.B., A.M.; Berk., 1882. D—1882, P—1883, Bp. Williams. m. Alice Mary Norman, Jan. 1, 1918. R. Chr. Ch., La Crosse, Wis., 1912-21.\*
- JOHNSON, William Oliver** (Mil.), 2724 N. Prospect Ave., Milwaukee, Wis.—Asst. S. Paul's Ch.—b. Milwaukee, Wis., Nov. 5, 1893; s. Samuel H. Johnson and Sophia (Poape). Lawrence

- Coll., Appleton, Wis.; Marquette Un., Coll. Law, Mil., Wis.; W. T. S. D—1922, P—1922, Bp. Webb. Cur. S. Andr. Ch., Louisville, Ky., 1923-26; R. S. Pet. Ch., Butler, Pa., 1926; S. Paul's Ch., Monongahela, Pa.\*
- JOHNSON, Wm. Thomas**, Puerto Plata, Dominican Republic—In-C. Chr. Ch., 1928—. Some-time Minister in Canadian Ch.\*\*
- JOHNSTON, Donald K.** (P.), Uniontown, Pa.—In-C. S. Peter's Ch.—\*\*
- JOHNSTON, Ven. Jeremiah** (D.), 712 Second St., Virginia, Minn.—Retired, 1929—. b. St. Peter's, Selkirk, Man., Can., Nov. 20, 1860; s. Jeremiah Johnston and Elizabeth (Kennedy). C. M. S., Ch. of Eng.; St. John's Coll., Can., 1896. D—1896, P—1898, Abp. of Rupert's Land. m. Mary McLeod, Oct. 5, 1880; c., sons, four, daughters, three. Mssy., 1890-95. Mssy. Chr. Ch., Dio. Keewatin, Ont., Can., 1896-1908; R. Ch. S. Columba and Ho. Apos., Richwood, Minn., 1908-15; In-C. S. John's Ch. and Mssn., Baudette, Minn., 1915-20; Sick leave, Can., 1920-22; Archd. Mssy. Dist. N. D., 1922-28; Ch. of Advent, Devils Lake, N. D., 1922-25; Grafton and Mssns., N. D., 1925-28; Supply work S. James, Moberg, Trin., Lemmon, S. D., 1928-29.\*
- JOHNSTON, Lloyd Erastus**. Died Jan. 13, 1933. For data see Edition 1932.
- JOHNSTON, Malcolm S.** (Roch.), Geneva, N. Y.—Non-Par.—Hob., B.A., 1896, A.M., 1899; G. T. S., 1899; Colmb., 1911. D—1899, P—1900, Bp. Walker, Min. Silver Creek, Forestville, and Irving, N. Y., 1899-1900; Asst. Trin. Ch., Buffalo, N. Y., 1900-03; R. Chr. Ch., Gloversville, N. Y., 1903-10; Fellow G. T. S., 1910-11; R. Chr. Ch., Corning, N. Y., 1911-15.
- JOHNSTON, Mercer Green** (N'k), 3420 Holmes Ave., Baltimore, Md.—Pres. Ch. Social Justice Fund, Inc.—b. Church Hill, Miss., Dec. 3, 1868; s. Bp. James Steptoe Johnston and Mary (Green). Un. So., 1898. D—1898, P—1900, Bp. Johnston. m. Katherine Aubrey, Sept. 5, 1901. Asst. Gr. Par., N. Y. C., 1898-1900; S. Paul Ch., San Antonio, Tex., and West Texas Milit. Acad., 1900-03; Cathd. S. Mary and S. John, Manila, 1903-08; West Tex. Milit. Acad., 1909, 12; Trin. Ch., Newark, 1912-16. Amer. Ambulance Field Serv. and Y. M. C. A. Secy. 26th Div. in France, 1917-19; awarded D. S. C. and Croix de Guerre; Dir. Baltimore Open Forum; Wheeler Defense Com.; Nat. Cit. Com. on Rel. with Latin-America and Save-Our-Schools Com., Wash., D. C. Dir. People's Legislative Serv., Washington, D. C., 1928-32. Author: "Plain American Talk in the Philippines"; "Patriotism and Radicalism." Editor: "The People's Business."\*
- JOHNSTON, Robert** (W.), In England, 1934—. s. Richard Johnston and Ann (Guthrie). Kings Coll., Nova Scotia, D.C.L.; Un. Pa., D.D.; S. Augustine Theol. Sch., Canterbury, Eng. D—1895, Bp. Wilberforce, P—1896, Bp. Courtney. m. Frances A. Johnston, 1896. R. Ch. Savior, Phila., Pa., 1909-22; S. John's Ch., Washington, D. C., 1922-34.\*
- JOHNSTONE, Arthur Elliott** (C.), 201 S. Ashland Blvd., Chicago, Ill.—In-C. Chicago City Mssns., 1928—. b. Wirksworth, Eng., Apr. 27, 1889; s. David Ewart Johnstone and Florence Eleanor (Smith). Nash., 1915. D—1914, P—1915, Bp. Weller. m. Jeannette Stewart, 1919. Vic. S. Joh. Ch., Shawano, Wis.; Cur. Ch. Ascen., Chicago, Ill., 1916-19; P-in-C. S. Christopher Ch., Oak Park, Ill., 1919-20. P-in-C. S. Paul Ch., Savannah, Ill., 1920-26; P-in-C. Trin. Ch., Belvidere, Ill., 1926-28.
- JOINER, Franklin** (Pa.), 2013 Appletree St., Phila., Pa.—R. S. Clem. Ch., 1920—. b. Belvidere, N. J., Oct. 25, 1887; s. Franklin Putnam Sellers Joiner and Marietta Smith (Mensch) H. Sch., Belvidere, 1904; Easton Acad., 1905; Lafayette, Ex. 1909; Nash., 1918, D.D., 1933. D—1917, P—1918, Bp. Webb. Supr. Guild of All Souls, 1925—; Mem. Stndg. Com., 1929—; Trust. Nashotah House, 1929—. Cur. S. Clement's Ch., Phila., 1918-20.
- JONES, Alfred Lee** (E.), West New Brighton, Staten Island, N. Y.—Non-Par.—b. Cambridge, Md., Dec., 1888; s. Rev. John Bayley Jones and Lavinia Anne (Ward). S. Thomas Parochial, Baltimore; Western Md. Coll.; Ya., A.B., Un. Pa.; Colmb.; Sea. D—1915, Bp. Morrison, P—1916, Bp. Longley. Cur. S. Joh. Ch., Keokuk, Ia., 1913-16; Vic. S. Matth., Iowa Falls, 1916-17; Trin. Ch., Elkton, Md., 1917-20; Cur. Trin. Ch., Wilmington, Del., 1920-21; All Hallows, Snow Hills, Md., 1921-22; Princ. H. Sch., Stockton, Md., 1922.\*\*
- JONES, Arthur Dittes** (Eau C.), Tomah, Wis.—In-C. S. Mary's Ch. and Indian Sch., Tomah—. b. Phila., Pa., Feb. 25, 1897; s. Franklin S. Jones and Evelyn Valesa (Dittes). Phil. Div. Sch., 1912. D—1913, P—1914, Bp. Garland. m. Mariam Goodyear, 1917. Cur. S. Jude and Nativity, Phil., 1913-16; Cur. Ho. Trin. Meml. Chap., Phila., 1916-17; Mssy-in-C. St. Joseph's Mssn., Mullen, Neb., Apr.-Oct., 1917; R. Ch. of Our Saviour, N. Platte, Neb., 1917-19; Mssy-in-C. S. Alban's Ch., McCook, Neb., 1919-23; R. S. James' Ch., Fergus Falls, Minn., 1923.\*\*
- JONES, Bayard Hale** (Nev.), 325 Flint St., Reno, Nev.—Dean Trin. Cathd., Jan., 1930—. b. Golden, Colo., June 23, 1887; s. Rev. Charles Melancthon Jones and Mary (Mott). Harv.; Oxford; Un. Cal., A.B., 1906, M.A., 1907, M.L., 1912; Ch. Div. Sch. Pac., 1913; G. T. S., B.D., 1914. D—1913, Bp. Nichols, P—1914, Bp. Greer. m. Emily Forbes Stewart, Aug. 31, 1917. R. All SS. Ch., Watsonville, Cal., 1918-30.
- JONES, Cecil B.** (Miss.), Box 513, Rosedale, Miss.—In-C. Grace Ch., June, 1933—. b. Woodville, Miss., June 30, 1908; s. Ackland Hearthy Jones and Elizabeth (Shaifer). Un. Miss.; Un. So.; Sewanee. D—June, 1933, Bp. Bratton, P—June, 1934, Bp. Green.
- JONES, Charles C.**, Foreman, Ark.—Du Bose Sch. D—Aug., 1934, Bp. Mikell for Bp. Helfenstein, P—Feb., 1935, Bp. Saphore. In-C. S. Barnabas, Foreman, S. Mark's, Hope and Chr. Ch., Mena.\*
- JONES, Charles Mitchell** (S. D.), Bloomfield, Neb.—b. Santee Agency, Neb.; s. Henry M. and Nancy S. (Jones). Sea. D—1908, Bp. Hare. m. Mary Weston, Flandreau, S. D. Mssy. Santee Agency, Neb., and Pine Ridge, S. D., 1908; Rosebud, S. D., 1910; Lower Brule, S. D., 1914; D—in-C. Chap. Ho. Faith, Santee Agency, Neb.; Mssy. Crow Creek Mssns., S. D., 1920.\*\*
- JONES, Clarence William** (A.), 13 High St., Delhi, N. Y.—R. S. John's Ch., Delhi. P-in-C. Assoc. Mssns., Gr. Ch., Stamford, S. Peter's, Hobart, S. Paul's, Bloomville and Chapl. Del. Co. Sanitarium, Sept., 1932—. b. Albany, N. Y., June 6, 1900; s. William Jones and Henrietta (Boardman). H. Sch., Schenectady, N. Y.; Colmb.; King's Coll., Halifax, N. S.; G. T. S., 1928, S.T.B., 1929. D—June, 1928, P—May, 1929, Bp. Oldham. m. Leone L. Mattoon, June 25, 1929. Cur. Ho. Trin., S. Jas. Par., N. Y. C., 1928-29; R. S. Mary's Ch., Luzerne, N. Y., 1929-32. Chapl. Delhi Lodge, No. 439, F. and A. M.
- JONES, David** (Ariz.), Box 265, Winslow, Ariz.—R. S. Paul's Ch., 1932—. D—P—1927, Bp. Winchester. In-C. Mssns. at Mena and Foreman, Ark.; R. Trin. Ch., Van Buren, Ark., 1928-32.\*\*
- JONES, David Ackley** (La.), Care: Diocesan Office, 709 Louisiana Bldg., New Orleans, La.—Sr. Student, Nash., Nashotah, Wis., 1935—. b. Trenton, N. J., May 25, 1904; s. John Watson Jones and Hettie Crandall (Finley). Gram. and H. Sch., Rider Coll. of Commerce and Trenton Business Coll., Trenton, N. J., DuBose Meml. Ch. Trng. Sch., College. work; Nash. D—May, 1935, Bp. J. C. Morris.
- JONES, David Hugh**. Died June, 1933. For data see Edition 1932.
- JONES, David John** (Mont.), Intermountain Union College, Helena, Mont.—Cur. and Choir-mstr., S. Peter's Pro-Cathd., May, 1932—. Prof. History, Sept., 1928—. b. Penrhwiweiber,

- So. Wales, Eng., Nov. 28, 1885; s. John Pearce Jones and Mary (Davies). Cilfynydd Boys Sch., So. Wales; Thos. Normal Sch., Detroit, Mich.; E. Mt. Westl., Helena, B.M.; Un. Wash., Seattle, B.A., 1922; Un. Oreg., M.A., 1924. D—May, 1932. P—May, 1933. Bp. Faber. m. Annie Mary Wigley, Nov. 6, 1909; c. daughter, 1926.
- JONES, E. Ruffin** (S. V.), 1004 Graydon Ave., Norfolk, Va.—R. S. Andr. Ch., Mar., 1926—b. Prince George Co., Va., Mar. 7, 1878; s. Rev. Edward Valentine Jones and Mary Smith (Ruffin). Un. Va., B.A., 1902; V. T. S., D.D., 1935. D—1903, Bp. Gibson, P—1904, Bp. Funsten. m. Jane Bell Dabney, Un. Va., June 24, 1903. Mssy. Boise, Ida., and Tch. S. Marg. Hall, Boise, Ida., 1903-04; Mssy., Salmon, Ida., 1904-05; Mssy., Pocatello, Ida., 1905; Archd. Mssy., Jursd. of Boise, 1905-07; Vic. Epiph. Chap., Wash., D. C., 1907-09; R. Bruton Par. Williamsburg, Va., 1909-26; P-in-C. Robt. Hunt Meml. Shrine, Jamestown Island, Va., 1922-26. Fndr. and R. "The Order of Jamestown."
- JONES, Edgar (P.)**, 6 Lothrop St., Plymouth, Mass.—R. Chr. Ch., 1932—b. Fogo, Flnd.; s. Henry Jones and Sarah Jones. Boston Un.; Un. Den., B.A., S.T.B., Ph.D. D—1905, P—1905, m. Ethel Angel, 1918. Dean S. Paul's Cathd., Cincinnati, O., 1923-26; R. S. Thos. Ch., Oakmont, Pa., 1926-32.\*\*
- JONES, Edouard Charles** (Haiti), Archaie, Haiti.—R. S. Thomas Ch., 1933—b. Temple Un., B.A., B.D. m. Martha Adele de Meza; c. seven. Asst. Ho. Trin. Cathd., Port-au-Prince; In-C. S. Saviour Ch., Aux. Cayes, Haiti; Cur. Ho. Cross and S. James, L'Isle de la Conave, Haiti.\*
- JONES, Edward Reynolds** (Miss.), Yazoo City, Miss.—R. Trin. Ch., 1925—b. Phila., Pa.; s. Edward Reynolds Jones and Eleanor M. (Douglas). Un. Pa., 1909-10; Nash., 1910-15; Un. So., 1916. D—1914, P—1915, Bp. Weller. m. Mary Wingfield Hasselle, Feb. 27, 1918. A. E. F. France, 1918-19; Inter. and Asst. Chapl., Base Hosp. No. 43, A. E. F., 1918-19; 1st Lieut. Chapl. U. S. A. O. R. C. 348th Inf., 1924-35; Chapl. Community officer, Yazoo City Post Amer. Legion, 1925-35. R. Gr. Meml. Ch., Chattanooga, Tenn., 1916-25, and P-in-C. Inasmuch Mssn., Rossville, Ga., 1919-25; Secy. Convoc. Knoxville, 1917-24; Mem. Bp. Coun., Dio. Tenn., 1924-25; Dean Convoc. North Miss., 1926, 27, 29, 30, 31. Trust. Un. So., 1926-30. Assoc. Ed. History of Emory Unit, A. E. F., 1919.
- JONES, Enoch Roscoe Lukens, Jr.** (Cal.), 1157 Stanyan St., San Francisco, Cal.—Asst. P. Staff, Gr. Cathd., Apr., 1934—b. Williamsport, Pa., Sept. 8, 1905; s. Enoch Roscoe Lukens Jones and Remedios Ponce de Leon. Pub. Schs., San Francisco; Un. Cal., Berkeley, Cal., B.A., 1928; San Francisco Theol. Sem., S.T.B., 1931; E. T. S., B.D., 1932. D—June, 1932, P—June, 1933, Bp. Parsons. D-in-C. July, 1932-June, 1933, then P-in-C. S. Edmund's Mssn., Richmond, Cal., 1933-34.
- JONES, Everett Holland** (Tex.), 5th and Columbus Sts., Waco, Tex.—R. S. Paul's Ch., Mar., 1930—b. San Antonio, Tex., June 9, 1902; s. Richard Clarence Jones and Enid (Holland). Un. Tex., B.A.; Colmb.; Union Theol. Sem.; V. T. S., B.D., 1927. D—June, 1926, P—July, 1927, Bp. W. T. Capers. R. Gr. Ch., Cuero, Tex., 1927-30
- JONES, Frank Richard** (N. Y.), 338 Alexander Ave., N. Y. C.—R. S. Mary Ch., Mott Haven, N. Y. C., 1921—b. N. Y. C., Apr. 22, 1876; s. Richard Jones and Georgianna J. (Lawson). Ken., Bex. D—1900, P—1901, Bp. Brooke. m. Kate M. Biller, Newark, N. J., Oct. 15, 1902. Mssy. S. Joh. Ch., Vinlita, and S. Andr. Ch., Lehigh, Indian Territory, 1900-04; Chapl. Willard Parker Hosp., N. Y. C., 1904-21.
- JONES, Frederick W.** (R. I.), 721 Douglas Ave., Providence, R. I.—R. S. Thos. Ch., June, 1928—Ed. "Diocesan Record," official organ. Dio. R. I.—b. Worcester, Mass., Oct. 19, 1873; s. Preston Day Jones and Ella (Johns). Gram. Sch. and Worcester Acad.; Br. Un., A.B., 1896. D—1921, Bp. T. D. Bratton, P—1922, Bp. W. M. Green. m. Ruth Neal, 1914. Repr. N. Y. Trib., 1900; Editorial writer in-C. Editorial Page, Providence Bulletin and Eve. Ed., Prov. Journal, 1905-10. P-in-C. Seven Mssns. in Miss., 1921-24; R. S. Peter's, Kerrville, and Trin. Junction, Tex., 1924-28. Pub. "A Year at Brown," "Behind the Levees," "Mississippi's Great Fight for Honor and Prosperity," "Mississippi's Fight Is Won" (1922-23).\*
- JONES, George Henry** (O.), 15405 Delaware Ave., Lakewood, O.—P-in-C. Mssn. of Advent, Feb., 1933—b. Oldham, Lancashire, Eng., Jan. 23, 1906; s. Frank Jones and Sarah Melinda (Bird). E. Tech. H. Sch., and "Y" Prep. Sch., Cleveland; Ken., A.B., 1930; Bex., B.D., 1932. D—June, 1932, P—Feb., 1933, Bp. W. L. Rogers. m. Frances O. Abbott, June 12, 1933.
- JONES, George William** (Tenn.), Sherwood, Tenn.—P-in-C. Epiph. Mssn., Sept., 1931—b. Herndon, Ga., Apr. 4, 1888; s. George William Jones and Martha (Anderson). Un. Ga. D—Aug., 1930, Bp. White, P—May, 1931, Bp. Maxon. Tch. S. Andrew's Sch., S. Andrews, Tenn., 1931-32.
- JONES, Girault McArthur** (Miss.), 210 Church St., Pass Christian, Miss.—R. Trin., Pass Christian, S. Alban's, Lumberton, and S. Paul's, Picayune, July, 1928—Gen. Mssn., Rural Southeast Miss.—b. Centerville, Miss., June 30, 1904; s. Ackland Hartley Jones and Elizabeth Girault (Shaifer). H. Sch., Wilkinson, Miss.; Milt. Acad., Staunton, Va. Un. Miss., A.B.; Un. So., B.D., 1928. Bp. Bratton, P—1929, Bp. W. M. Green. m. Virginia Hester Wallace, Apr., 1930 (died Nov., 1930).
- JONES, Gordon Tyrone** (N'k.), 447 Belmont Ave., Haledon, N. J.—R. S. Mary's Ch., Jan., 1930—b. Edwardsville, Pa., Aug. 3, 1899; s. William John and Margaret J. Jones. H. Sch., Edwardsville; Prep. Sch., Bethlehem, Pa.; Lehigh, B.A.; Phil. Div. Sch., 1927. D—Apr., 1927, Bp. Talbot, P—Oct., 1927, Bp. Sterrett. m. Romola Elizabeth Rudolph, Sept. 4, 1929. R. S. Joh. Ch., E. Mauch Chunk, Pa., 1928-30.
- JONES, Herbert White** (Pa.), 2015 Mt. Vernon St., Phila., Pa.—R. Ch. of S. Mathias, Dec., 1928—b. Phila., Pa., Oct. 17, 1897; s. William Ritter Jones and Nettie (White). Pub. H. Schs.; Brown Prep.; Phila. Div. Sch., 1926, S.T.B., 1927. D—May, 1926, P—June, 1927, Bp. T. J. Garland. m. Mary Josephine Johnston, Aug. 7, 1926; c. one.\*
- JONES, H. Boardman** (A.), 157 St. Paul's Place, Brooklyn, N. Y.—Assoc. R. S. Paul's (Flatbush), Brooklyn, Sept., 1933—b. Schenectady, N. Y., June 3, 1903; s. William Jones and Henrietta (Boardman). S. Stph. Coll., 1920-21; Un. King's Coll., Halifax, N. S., B.A., 1924; King's Div. Sch., L.Th., 1926. D—Sept., 1925, P—June, 1927, Bp. Oldham. Lay R-in-C. Gr. Ch., Stamford, N. Y., Summers, 1922-25; D-in-C. All Souls' Ch., Oxford, N. S., 1925; Cur. S. Mark's Ch., Halifax, N. S., 1926; Cur. S. Paul's, Albany, N. Y., 1926; R. S. Margaret's Ch. (Menands), Albany, N. Y., 1926-1933. Dir. and Chapl. Camp Atateka, Ch. Camp for Boys, Lake Dunmore, Vt., 1927—; Asst. Secy. Dio. Albany, 1928-1933; Secy. Treas. Rural Deanery of Albany, 1928-33.
- JONES, Harold Conger** (W. Tex.), 206 W. Greenwood Ave., Del Rio, Tex.—R. S. Jas. Par., Nov., 1930—b. Elwood, Ind.; s. William T. Jones and Emma Elizabeth (Haines). Geo. Peabody, Nashville; Atlanta Theol. Sem.; Winona, Winona Lake, Ind. B.S.; S. Mary's, San Antonio, B.A. D—Jan., 1929, P—Sept., 1929, Bp. Capers. m. Bernice Lucille Mossman, Aug., 1921. In-C. S. Stph. Ch., Goliad, Tex.\*
- JONES, Hugh David** (N. J.), Fairhaven, Vt.—Non-Par.—Sometime, R. S. Paul's Ch., Vergennes, Vt.; All SS. Ch., Lakewood, N. J.\*\*
- JONES, I. Frederic** (O.), 1705 Oak Hill Ave., Youngstown, O.—R. S. Andr. Ch., Dec., 1928—

- b. Wolverhampton, Eng., June 21, 1880; s. John Jones and Frances (Nash). S. Sph. Coll.; Sea, 1912. D—1912, P—1913, Bp. Whitehead. m. Mary Adelaide Gibson, Dover, Eng., Nov. 19, 1912; c., daughters, three. In-C. Mssns., Georgetown, and Fairview, Pa., 1912; P-in-C. S. Thos. Ch., Barnesboro, Pa., 1915; P-in-C. Trin. Ch., Belaire, O., 1915-19; R. S. Thos. Ch., Port Clinton, 1919; S. Paul Ch., Marion, O.; S. Philip's Ch., Cleveland, O., 1926-28.
- JONES, J. Courtney.** Died March 31, 1934. For data see Edition 1932.
- JONES, J. Wynne** (Ma.), Swansea, Mass.—R. Chr. Ch.—D—1887, Bp. Whipple, P—1888, Bp. Gilbert. R. Gd. Shpd. Ch., Chicago, Ill.; R. Our Sav. Ch., Roslindale, Boston, Mass.\*\*
- JONES, Jacob R.** (N. C.), Asheville, N. C.—b. Hopkins, S. C.; s. Jacob Jones and Polly (Wrinrick). S. Aug., Raleigh, N. C. D—1908, P—1909, Bp. Guerry. m. Jennie V. Dillard, June 20, 1911. In-C. Mssn., New Brookland, Newberry, Jenkinsville, Peake and Easton, S. C.; R. S. Mathias Par., 1922; All SS. Ch., Warrenton, N. C.\*\*
- JONES, James Clarence** (L. I.), 230 Classon Ave., Brooklyn, N. Y.—R. S. Mary Ch., 1899—. b. Ovid, Seneca Co., N. Y., Dec. 22, 1859; s. Samuel Jones and Rose (Cover). Hob., B.S., 1886, S.T.D., 1923; Un. C. N. Y., Ph.D., 1889; G. T. S., 1889. D—1889, Bp. Potter, P—1889, Bp. Littlejohn. m. Florence Burt, Brooklyn, N. Y., June, 1899; c., three. R. S. Thos. Ch., Brooklyn, N. Y., 1889-99; Chanc. Cathd. Incarnation, Garden City, 1932. Trust. Est., Dio. L. I.; Pres. Stndg. Com.; Chrmn. Exam. Chapl.; Secy. Dio. L. I., 3 yrs.; Del. Gen. Conv., 1907, 25, 28, 31, 34. Del. Prov. Syn., 1913, 25. Chrmn. Spec. Conv. for elec. Bp. L. I.; Mem. Bd. Mgrs. C. C. F.; Mem. Mssn. to Jews; Soc. Serv. Com. Dio. L. I.; Mem. Com. on School of Nursing, Mem. Brooklyn Free Kindergarten Soc.; Brooklyn Chamber of Commerce, 1919—; 20th Cen. Club, 1890—; Vice-Pres. Ch. Mssn. Help. L. I.; Trust. House S. Gile's Crippled; Trust. G. T. S. and Pres. Alumni, 1931-33. Mem. Sons Revolution, N. Y. State.
- JONES, James Garrard** (C.), 1214 Stewart Ave., Chicago, Ill.—P-in-C. All SS. Ch., Roseland, and S. Joseph's, W. Pullman, Oct., 1933—. b. Chicago, Ill., Mar. 6, 1897; s. Percy V. Jones and Minnie (Hugg). H. Sch., Bloomfield, N. J.; Oregon State Coll., B.S.; W. T. S. D—May, 1931, P—Nov., 1931, Bp. Stewart. m. Alice Millor, June 22, 1925; c., son, Jr.; daughter. P-in-C. Ch. of Epiph., Lombard, Ill., 1931-33.
- JONES, J. Herbert** (N. C.), 321 W. Union St., Jacksonville, Fla.—Vic. S. Phillips Par., Oct., 1934—. b. Sanford, Fla., Sept. 20, 1885; s. Jefferson Davis Jones and Mary F. (Randolph). S. Paul's Sch.; Oberlin; Priv. tutors in Theol. D— and P—, Bp. Demby. m. Elizabeth Bell, Aug. 27, 1915; c., daughters, two; sons, five. P-in-C. S. Sph. Mssn., Winton-Salem, N. C., 1928-34.
- JONES, John R.** (Conn.), Danielson, Conn.—In-C. S. Alban's Ch.—\*\*
- JONES, Justin S.** (Ala.), P. O. Minter, Ala.—In-C. S. Paul's, Carlowville.\*\*
- JONES, Leon** (Haiti), Croix des Bouquets, Haiti—In-C. S. Mary's—\*
- ✦**JONES, Rt. Rev. Paul**, 509 Xenia Ave., Yellow Springs, O.—Resigned Bishop—. Colledge Pastor, Antioch Coll., Yellow Springs, Sept., 1930—. b. Wilkes-Barre, Pa., Nov. 24, 1880; s. Henry Lawrence Jones and Sarah Eastman (Coffin). Ya., B.A., 1902; E. T. S., B.D., 1906; Wilberforce Un., LL.D., 1934. D—1906, Bp. Talbot, P—1906, Bp. Spalding. Con. Bp. Dec. 16, 1914, by Bpp. Tuttle, Nichols, Johnson, Moreland, Funsten, Paddock, Thomas, Brewster, Sanford. m. Mary Elizabeth Balch, Colorado, Cal., June 14, 1913; c., two. Assoc. P. S. Joh. Mssn., Logan, Utah, 1906-11; P-in-C. S. Joh. Ch., Logan, 1911-14; P-in-C. S. Pet. and S. Joh. Chs., Salt Lake City, 1914. Secy. Convo., 1907-14; Bp. Mssy. Dist. Utah, 1914-18; Resigned, 1918; Mssy. at Brownville Jct., Me., 1918-20; Secy. Fellowship of Reconciliation, 1920-29; Acting Bishop S. O., 1929-30.
- JONES, Percy Kenyon** (P.), Room 735, Broad Bldg., New Kensington, Pa.—Sometime, In-C. S. Matthew's Ch., Ambridge, Pa.; S. Andr. Ch., New Kensington, Pa.\*\*
- JONES, Percy Walton** (N. T.), Box 85, Seguin, Tex.—Retired, Feb., 1934—. b. Demopolis, Ala., Feb. 27, 1866; s. James Taylor Jones and Ada Byron (Vaughan). Un. Ala., B.A. D—1890, P—1891, Bp. Wilmer. m. Anna Jones, Aug. 20, 1890. Gonzales, Tex.; R. S. Andr. Ch., Seguin, Tex.; R. Gr. Ch., Rosedale, Miss.; Chr. Ch., Oak Cliff, Tex., 1923. P-in-C. Ch. Ho. Spirit, Coleman, and All SS. Ch., Ballinger, Tex., 1923-25; P-in-C. S. Luke's, Stamford, Tex., and adjacent Mssns. Shakespearean Scholar and a Lecturer on Shakespeare.
- JONES, Stanley Parker** (Ia.), 1214 Mulberry Ave., Muscatine, Ia.—R. Trin. Ch., 1929—. b. Elkton, S. D., Jan. 9, 1893; s. Bertram Jones and Mary Moss (Davison). Un. Minn., B.A.; Sea, 1919. D—1918, P—1919, Bp. Burleson. m. Fredericka Allen, Sept. 15, 1920. P-in-C. Millbank, Peever and Sisseton, S. D., 1919-21; Vic. S. Paul Mssn., Omaha, Neb., 1921-26; R. S. Martin's, Omaha, Neb., 1926-29; Chapl. Bp. Clarkson Memorial Hosp., Omaha, 1926-29.\*
- JONES, Stratford C.** (C. N. Y.), 230 Classon Ave., N. Y. C.—Non-Par., 1933—. Asst. S. Mary's Ch., Brooklyn, N. Y.; Asst. Trin. Ch., N. Y. C., 1926-30; Chapl. Sisters of S. Margaret, Utica, N. Y., 1930-33.\*
- JONES, Thomas Adolphus** (Tex.), 25 Atlantic St., Jersey City, N. J.—Non-Par.—. b. Georgetown, Brit. Guiana, May 6, 1873; s. Henry Jones and Jane (Richardson). McGill Un., M.D., C.M., 1913. D—1916, P—1917, Bp. Kinsolving. m. Jenima Evelyn, British Guiana, 1899. Hdmstr. Victoria Wes. Sch., British Guiana.\*\*
- JONES, Thomas Malcolm** (Mont.), Fort Peck, Mont.—In-C. Church, 1934—. b. Lisbon, N. D., Dec. 15, 1905; s. Edgar Jones and Netta (Malcolm). Bp. Field Coll., St. John's, Nfld.; Un. Del., one yr.; Un. Cincinnati, B.A.; G. T. S., 1929. D—Apr., 1929, Bp. Alex. Mann, P—Dec., 1929, Bp. Fox. Mssy. N. E. Mont., 1929; S. Paul's Group Par., Glasgow, Mont.\*
- JONES, Thomas Raymond** (L. A.), 1205 Fremont Ave. So., Pasadena, Cal.—R. S. Jas. Ch., June, 1931—. b. Waterville, N. Y., Sept. 22, 1889; s. Gomer Bennett Jones and Jane Anne (Goodwin). Syracuse Un., B.A.; G. T. S., 1916. D—Apr., 1916, Bp. Olmsted, P—Jan., 1917, Bp. Fiske. m. Mary Cornelia Parker, June 7, 1916; c., son; daughters, two. R. Gr. Ch., Whitney's Point, N. Y.; R. S. John Ch., Marathon, N. Y.; S. Paul, Endicott, N. Y.; All SS. Ch., Johnson City, N. Y., 1919-25; Chr. Ch., Oswego, N. Y., 1925-31.
- JONES, W. D.** (Lib.), Gbaigbon, Liberia, W. Africa—In-C. S. Mich. and All Angels Mssn.—\*\*
- JONES, William Henry** (Er.), 71 Court St., Exeter, N. H.—Tutor Phillips Exeter Academy, 1927—, also Instr. Bible, 1931—. Adel., B.A., 1887; E. T. S., B.D., 1891. D—1891, Bp. Clark, P—1892, Bp. Brooks. Asst. Emmel Ch., Boston, Mass., 1891-93; S. John's, Cleveland, O., 1893-07; Trin. Ch., Warren, Pa., 1907-19; Chapl. and Head History Dept., Asheville Sch., N. C., 1919-27. Stndg. Com., 1911; Exam. Chapl., 1911, Dio. Er. Chapl., 135th F. A., U. S. A., 1917-18.\*
- JONES, William Marvin** (N. Y.)—Non-Par.—. Glazdon Station, Montserrat, Liberia, W. Africa.\*\*
- JONES, William Northey** (N. J.), P. O. Box 99, Newton, Conn.—Retired R. Emer. S. Peter's Ch., Perth Amboy, N. J., Jan., 1935—. b. Port-

- land, Me.; s. John Winslow Jones and Adelaide (Doldt). S. Paul's Sch., Concord, N. H., 1878-84; Trin. B.A., 1888, M.A., 1891; G. T. S., 1891; Spec. Std. Oxford, 1908; Un. Debreczen, Hungary, D.D., 1929. D—1891, Bp. Scarborough, P—1891, Bp. Brewer, m. Carrie L. Clark, 1894; c., sons, two; daughters, two, all adults. Livingston and Virginia City, Mont., 1891-93; Asst. S. Clem. Ch., N. Y. C., 1894; R. S. Paul Ch., Evansville, Ind., 1894-97; Gr. Ch., Manchester, N. H., 1897-05; Chr. Ch., Williamsport, Pa., 1905-14; R. S. Peter's Ch., Perth Amboy, N. J., 1914-35. Exam. Chapl. Dio. Ind., 1894-97; Dep. Gen. Conv., 1904, 11, 13, 22; Chrnm. Dioc. Bd. Rel. Educ., 1911-14, and Bd. Mssns., 1897-1904, Dio. N. H. Dep. Pan-Ang. Cong., London, 1908; Mem. Sons of Rev., Pa. Chap.; Chapl. N. H. Chap. Soc. Colonial Wars; Pa. Soc. Col. Governors; Past Most Wise Master Rose Croix Scottish Rite; Past Prelate three commanderies Knight's Templar; Shack-amaxon Country Club and Union League Club, N. Y. C. Psi Upsilon Club. Author: "Chalice of Queen Anne"; "History of S. Peter's Ch., Perth Amboy, N. J."
- JONNARD, William Aimson** (Kan.), 611 Poyntz Ave., Manhattan, Kan.—R. S. Paul's Ch., and Stdt. Pastor Kansas State Coll., 1929—. b. Nashville, Tenn., Nov. 22, 1889; s. William Edward Jonnard and Lillie May (Buice). Un. So., B.A., 1911, M.A., 1912, B.D., 1913. D—1913, P—1914, Bp. Gailor, m. Anne S. DuBose, Sewanee, Tenn., Apr. 15, 1914. P-in-C. Ho. Cross Ch., Mt. Pleasant, Tenn., and Ch. Mess., Pulaski, Tenn., 1913-15; Asst. Secy. Dioc. Convs., 1914-20 (inclusive). Field Secy. Dioc. Bd. Rel. Educ.; Secy-Treas. Convocation of Knoxville; R. S. Joh. Ch., Johnson City, Tenn., and Assoc. Mssns., 1915-22; Asst. R. S. John's Ch., Savannah, Ga., 1924-29; Prov. Field Work, Fourth Prov., 1922-23; Exec. Secy. Dept. Rel. Educ., Dio. Ga., and Vice-Chrnm., 1923-25. Vice Chrnm. Dept. Rel. Educ., Dio. Kan., 1930—.
- JORDAN, Clarence Henry** (S. Fla.), Tarpon Springs, Fla.—P-in-C. All SS., Tarpon Springs, and S. Stephen's, New Port Richey, Jan., 1930—. b. Madison, N. C., Mar. 14, 1867; s. Donald Edward Jordan and Cornelia Elizabeth (Gifford). H. Sch., Winoosbo, S. C.; Davidson Coll., N. C.; Erskine, Due West, S. C. D—1902, P—1903, Bp. Johnston, m. Ella Zerline Lynes, Savannah, Ga., Sept. 21, 1897; c., son; daughters, three. M-in-C. S. Joh. Ch., Runge, Tex., 1902-04; R. Trin. Ch., Black Oak, and S. Joh., Berkeley, S. C., 1904-06; Ch. Nativity, Union, and Calvary, Glenn Springs, S. C., 1906-12; Resurrection, Greenwood, and S. Stph., Willington, S. C., 1912-16; Advent, Williamston, and S. Martin's, Hamilton, N. C., 1916-19. P-in-C. Ho. Comf. Ch., Crescent City, and All SS., Huntington, Fla., 1919-25; R. Gr. Ch., Weldon, and The Saviour, Jackson, N. C., 1925-29; R. S. Mark's, Halifax, N. C., 1926-29. Dep. Prov. Coun., New Orleans, and Sewanee, Tenn.; Secy. Stndg. Com., Dio. E., 1917-19; Dep. Prov. Coun., Jacksonville, Fla., 1927, and Kanuga Lake, N. C., 1932.
- JORDAN, Wm. Henry** (R. I.), 2 Greenwich Ave., Pontiac, R. I.—Loc. Tens. All SS. Ch., June, 1934—. b. Jackson, R. I., Aug. 13, 1887; s. I. Burnside Jordan and Eliza Jane (Dunn). Cranston H. Sch.; Colleg. Dept., Nash., 1913. D—1912, P—1913, Bp. Weller, m. Harriet M. Kneeland, Oct. 16, 1913. Asst. S. Paul Cathd., Fond du Lac, Wis., June-Aug., 1913; Vic. Trin. Ch., Berlin, Wis., 1913-14; R. Chr. Ch., Owosso, Mich., 1914-16; Trin. Ch., Grand Ledge, Mich., 1916-17; Supply S. Mary Ch., E. Providence, R. I., Jan.-May, 1918; Asst. S. Mark Ch., Riverside, R. I., 1918-19. Trin. Ch., Pawtucket, R. I., 1919-24; Ch. Ascen., Auburn, R. I., 1924-33; Non-Par., 1933-34.
- JOSEPHS, Thomas Lewis.** Died April 23, 1934. For data see Edition 1932.
- JOUDRY, Robert Clyde** (A.), Washington Ave., Sharon Springs, N. Y.—R. Trin. Ch., Sharon Springs, and Mssy. Schoharie Co., 1929—. b. East Boston, Mass., Jan. 1, 1895; s. Robert William Joudry and Agnes Robie (Morgan). Colby Coll., A.B.; E. T. S., B.D., 1919. D—1919, P—1920, Bp. Nelson, m. Hazel Esther Miller, June, 1926; c., three. Cur. S. Joh. Ch., Ogdensburg; and M-in-C. Chr. Ch. Morristown, N. Y., 1919-26; R. Ch. Ho. Spirit, Schenevus, N. Y., 1926-29.\*
- JOYNER, Edmund Noah** (W. N. C.), Hickory, S. C.—Retired—. b. Wentworth, N. C.; s. Noah Joyner and Emily Adelaide (Williams). D—1873, P—1877, Bp. Atkinson, m. (1) Mary Elizabeth Winfield, Chocowinity, N. C., Jan. 3, 1871; (2) Elizabeth Dwight Andrews, Jan. 10, 1912. Ch. Ascen., Hickory, and Trin. Ch., Statesville, N. C., 1873-79; S. Barth. Ch., Pittsboro, N. C., 1879-83; Ch. Cross, Chapel Hill, N. C., 1882; In-C. Our Sav. Ch., Rock Hill, and Ch. Gd. Shpd., Yorkville, S. C., 1884; Asst. Mssn., Columbia, S. C., 1889-92; Archd., 1892-05; R. Ho. Cr. Ch., Tyron, N. C., 1905; Gen. Mssy., Mssy. Dist., Asheville, N. C., 1905-11; S. Jas. Par., Lenoir, N. C., and Mssns., 1911. Author: (pamphlets); "The Disregarded Call" (1886); "The Ministry of Resurrection" (1903). Ed.: "Church Messenger" (1887).\*\*
- JOYNER, Francis**, Littleton, N. C.—Retired, 1919—. b. Falkland, N. C., Jan. 6, 1853; s. Noah Joyner and Emily Adelaide (Williams). D—1890, P—1899, Bp. Watson, m. Sarah Elizabeth Lang, Farmville, N. C., June 10, 1879. In-C. Mssns. in Beaufort, Pamlico and Cravens Cos., Dio. E. C., 1890-92; S. Thos. Ch., Bath, Zion, 1892; Archd. Raleigh, Dio. N. C., 1901; M-in-C. S. Alb. Mssn., Littleton, Halifax Co., N. C., 1901; R. S. Barth. Par., Pittsboro, N. C., 1916-19.\*
- JOYNER, Neville**, Pine Ridge Agcy., S. D.—P-in-C. Pine Ridge Indian Reservation, 1908—. Un. So., M.A., 1895, D.D. (Hon.), 1932. D—1898, P—1899, Bp. Gailor, m. Mason, Tenn., 1898-02; R. S. Kath. Sch. (Girls), Bolivar, Tenn., 1902. Mem. of Order of the Holy Grail, 1931.
- JUDD, Archibald M.** (Har.), 2303 N. 2nd St., Harrisburg, Pa.—R. S. Paul's Ch., 1928—. b. Kingstons, N. J., July 20, 1874; s. Rev. Orrin Bishop Judd and Susannah (Reynolds). S. Stph. Coll., 1892-98, B.A., 1898, M.A., 1908; N. Y. Un., 1898-99; G. T. S., 1898-99. D—1899, P—1900, Bp. Littlejohn, m. Madeline Ormsby, Jersey City, N. J., July 30, 1901. P-in-C. S. Matth. Ch., Jersey City, N. J., 1898-01; R. Trin. Ch., Paterson, N. J., 1901-07; S. Barn. Ch., Stottville, N. Y., 1907-09; Gen. Mssy. Work, 1909-16; R. All SS. Ch., Williamsport, Pa., 1916-20; Ch. Our Sav., Montoursville, Pa., 1918-20. Mem. Stndg. Com., 1919-20; Archd. Williamsport, 1917-20. Dep. Prov. Synod, 1922-25; Secy. of Conv., 1923-28; Secy. of Council, 1925-28; Ed. and Mgr. of "Harrisburg Churchman," 1920-30; Exec. Secy., 1920-29; All Dio. Har. Dep. Gen. Conv., 1925 and 28.
- JUDD, Orrin Francis** (N. J.), 501 Green St., Had-don Heights, N. J.—R. S. Mary's Ch., May, 1931—. b. Paterson, N. J., June 2, 1903; s. Rev. Archibald M. Judd and Madeline (Ormsby). H. Sch., Williamsport; Susquehanna Acad.; S. Stph. Coll.; Phil. Div. Sch., S.T.B., 1929, Th.M., 1931. D—May, 1929, P—Dec., 1929, Bp. Darlington, m. Elizabeth Hunnewell Willing, Sept. 21, 1931. Asst., Chapel of Med., Phila., Pa., 1929-31.
- JUDGE, Arthur Horner**, 28 W. 84th St., N. Y. C.—R. Emer. S. Matthew's Ch., N. Y. C., 1925—. b. Montreal, Can., 1859. Bp. Coll., B.A., M.A.; S. Stph. Coll., D.D. D—1882, P—1883, Bp. Williams. R. S. Pet. Ch., Cookshire, Que., Can., 1882-88; Cur. Ho. Apos. Ch., N. Y. C., 1888-91; Cur. Ch. Heav. Rest, N. Y. C., 1891-95; S. Joh. Ch., Franklin, Pa., 1895-1900; S. Matth. Ch., N. Y. C., 1900-25. Var. Dio. Coms., 1916; Stndg. Com., Dio. N. Y., 1916, 19, 20, 24, 25, 29.\*
- JUDSON, Vincent Edward** (I. I.), 76 Perry Ave., Maspeth, L. I., N. Y.—Non-Par.; Practicing Physician. b. N. Y. C., Mar. 8, 1863; s. Wm. Judson and Ellen (Gerken). N. Y. Un., B.A., M.A., M.D.; G. T. S., 1899. D—1900, Bp. Littlejohn.\*\*

- JUHAN, Rt. Rev. Frank Alexander**, Bishop's House, 1836 Elizabeth Place, Jacksonville, Fla. Bp. Dio. Fla., Nov. 25, 1924— b. Macon, Ga., Apr. 27, 1887; s. Charles Joseph Juhan and Minnie (Hervey). W. Tex. Milit. Acad.; Un. So., B.D., D.D., 1910. D—June, 1911, P—June, 1912, Bp. J. S. Johnston. Con. Bp., Nov. 25, 1924, by Bpp. Talbot, Winchester, Finlay, Gailor, Bratton, McDowell, C. Mann, Knight, Penick, Guerry. m. Vera McKnight Spencer, Jan. 3, 1912. Chapt. W. Texas Milit. Acad., and P-in-C. Mssns. Goliad and Beeville, Tex.; Chapt. Sewanee Milit. Acad., 1913-16; R. Chr. Ch., Greenville, S. C., 1916-24.\*
- JUKES, Herbert (E.)**, Quantico, Md.—R. Spring Hill Par., and Stepany, Wicomico Co., Md., Nov., 1928— b. Manchester, Eng., May 21, 1873; s. Daniel Jukes and Fanny (Woodwiss). V. T. S. D—1908, Bp. Peterkin, P—1909, Bp. Funsten. m. I. H. Farrel, Dublin, Ire., 1910. R. Mackey, 1902; Silver City, 1904, and Grangeville, 1908, all Dio. Idaho; R. S. Mark Ch., Bangor Par., 1913-19; Keyser, Romney and Moorefield, W. Va., 1919-21; Ch. Incarn., Knoxville, Pa., 1921-28.\*\*
- JUNG, George Philip (P.)**, 305 Church St., Brownsville, Pa.—R. Chr. Ch., Dec., 1928— b. Baltimore, Md., May 27, 1890; s. John George Jung and Louise (Snyder). Boys' Latin Sch., Baltimore; Syracuse Un., A.B.; C. L. S., D.C.L.; G. T. S., 1912, S.T.B., 1914; Temple Un., S.T.D., 1930. D—1912, P—1914, Bp. Murray. m. Mary Catherine Teubner, Apr. 27, 1913. Asst. S. Thos. Ch., Garrison Forest, Md.; R. S. John's, Worthington Valley, Md.; Holy Cross, Cumberland, and P-in-C. St. Peter's, Lonaconing, Md.; S. Matthias, Grafton, W. Va.; Gen. Secy. Y. M. C. A., Grafton, W. Va.; S. Paul Ch., Sistersville, W. Va., and S. Ann's, New Martinsville, W. Va.; Chr. Ch., Ironton, O.; Chr. Ch., Manlius, N. Y., and Chapt. S. John's Sch., Manlius, N. Y.; Emmel, Ch., Elmira, N. Y., and S. Mark's, Millport, N. Y.; Cur. Ascen Ch., Pittsburgh, Pa.\*
- JUNKER, Valentine (S. D.)**, 419 E. Kemp Ave., Watertown, S. D.—R. Trin. Ch.— Schs. Cadet; Uns. German, English, American; M.S., A.B., P.L., M.A. D—P—1926, Bp. H. L. Burleson. In-C. Gr. Ch., Madison, and Trin. Ch., Howard, S. D., 1925; Archd. Rural Work.\*
- JUNY, Edward de Seebach (R. I.)**, Ilchester, Md.—Non-Par.— Un. Miss., B.A., 1879, M.A., 1880. D—1883, Bp. Quintard, P—1886, Bp. Kip. Mssy. Tenn.; Hdmstr. Trin. Sch., and Asst. R. S. Joh. Ch., San Francisco, Cal., 1884; Hdmstr. Worthington Acad., Lincoln, Neb., 1893; Hdmstr. S. Paul Boys' Sch., Baltimore, Md., 1896; R. S. Pet. Ch., Delaware, O., 1903; S. Joh. Ch., Newport, R. I., 1906; Chapt. All SS. Sisterhood, Orange Grove, Ilchester, Md., 1919.\*
- JUSTE, Felix Doriéans (Haiti)**, Rues Carmagnol et Liberté, Aux Cayes, Haiti, W. I.—R. S. Saviour, May, 1931— b. Port au Prince, Haiti, Oct. 8, 1904; s. Florian Doriéans Juste and Emilia (Thomas) Doriéans Juste. Lyceum, Port au Prince, grad.; Un. Haiti, diploma; Berean Commercial and Indust. Sch., Phila., Pa.; Theol. Sem., Haiti, grad. D—Dec., 1925, P—Feb., 1929, Bp. Carson. m. Edith Cameron, July 2, 1929 (died June 25, 1931); c. one. Asst. Ho. Trin. Ch., Port au Prince, Haiti.\*
- K**
- KAGEY, Guy Edison (Md.)**, Sherwood Rectory, Cockeysville, Md.—R. Sherwood Par., 1929— Chapt. Baltimore Co. Alms House and Un. Maryland Hospital— b. Arcola, Ill., Dec. 21, 1884; s. Charles Isaac Kagey and Bell (Coffman). Arcola H. Sch., 1902; Bryant and Stratton, B. Coll., 1904; S. Joh. Coll., 1911; V. T. S., 1914. D—1914, Bp. Gibson, P—1914, Bp. Thomas. m. Mary Langdon Ayer, 1915; c. son, Jr. Mssnr. Little Snake River Mssns., 1914-16; R. S. Paul Ch., Evanston, Wyo., 1916-21; R. S. Barth. Par., Otney, Md., 1921-28; Assoc. R. Chr. Ch., Media, Pa., 1928-29. Secy. Conv.; Rural Dean, Can., Cathd., Dist. Wyo., 1916-21.
- KAIN, Maurlee Irving Lindrith (L. A.)**, 246 Upas St., San Diego, Cal.—R. All SS. Ch., Oct., 1929— b. Delaware Water Gap, Pa., Apr. 20, 1883; s. Rev. Patrick Joseph Kain, D.D., and Hannah (Titus). Rut., A.B., 1906, A.M., 1931; G. T. S., 1910. D—1910, Bp. Scarborough, P—1911, Bp. Griswold. P-in-C. Anthony and Harper, Kan., 1911-14; Archd. Hutchins, Dio. Sal., 1913-14; R. Gr. Ch., Hutchinson, Kan., 1915-25; R. Ho. Trin., Covina, Cal., 1925-29. Coun. Adv. (Dio. Sal.), 1914-17; Del. Conf. 7th Mssy. Dept., 1914; Dep. Synod. S. W., 1915-17; Bd. Mssns. Syn., 1916-17; Dioc. Cmssn. on Evangelism, Dio. L. A.; Dioc. Bd. Mssns., 1927—; Dioc. Bd., Christian Educ., 1930—; Pres. San Diego Clericus, 1931—; Pres. San Diego Co. and City Mssy. Soc., 1931; Exam. Chap., 1934—.
- KALTENBACH, Valentine Henry (Sp.)**, Galesburg, Ill.—Non-Par.— b. Baltimore, Md., 1873; s. Frederick Kaltenbach and Helen (Applegate). W. T. S.; Un. Chicago, 1918-21; Theol. Sem., Meadville, Pa. D—1910, P—1912, Bp. A. L. Williams. R. S. Joh. Ch., Albion, Neb., 1910-17; Iowa Falls, Ia., 1917-18; S. Barn. Ch., Havana, Ill., 1922.\*\*
- KAMMERER, Percy Gamble (P.)**, Avon Old Farms, Avon, Conn.—Provost, Avon Old Farms, 1930— b. Norfolk, Va., Nov. 17, 1885; s. Edward Percy Kammerer and Mary Virginia (Gamble). Harv., A.B., 1908, Ph.D., 1920; E. T. S., 1915. D—1914, P—1916, Bp. Lawrence. m. Olivia Pattison Heminway, Nov. 4, 1916. Cur. Stph. Ch., Boston, Mass.; Cur. Gr. Ch., Providence, R. I.; Asst. Emmel, Ch., Boston, Mass. R. Trin. Ch., Pittsburgh, 1923-28; Dean, Trin. Cathd., Pittsburgh, 1928-30. Author: "The Unmarried Mother—A Study of Five Hundred Cases" (1918).
- KANAGA, Milton Seybert (M.)**, 70 W. Buena Vista, Detroit, Mich.—R. S. Alban's Ch., Highland Park, 1928— b. West Salem, O.; s. Joseph B. Kanaga and Mary L. (Dowds). Heidelberg Un.; Ken.; Bex., 1911, B.D. D—1911, P—1912, Bp. Leonard. m. Frances E. Harrington, 1914. In-C. S. Andr., Barberton, and S. Andr. Ch., Akron, O.; R. S. Mark Ch., Cleveland, O.; Asst. Supt. Epis. City Mssn., Cleveland, O.; Asst. S. Pet. Ch., Uniontown, Pa.; R. Gr. Ch., Pittsburgh, Pa.; Archd. Dio. P.; Exec. Secy. and Archd. Dio. Erie.
- KANO, Hiram H. (W. Neb.)**, Hebron, Neb.—Mssy-in-C. Japanese Work, W. Neb., Jan., 1925— Pres. Japanese Americanization Soc., 1920— b. Tokyo, Japan, Jan. 30, 1889; s. Hisayoshi Kano and Itsuko (Hara). Tokio Imperial Un., Japan; State Un. Neb., B.Sc., M.A. D—Dec., 1928, Bp. G. A. Beecher. m. Aiko Ivy Nagai, June, 1919; c. two.
- KAPPES, Harold George (F. L.)**, Oconto, Wis.—R. S. Mark's Ch., Feb., 1935— b. Cincinnati, O., Nov. 1, 1903; s. Harry H. Kappes and Flora (Gauld). Wyoming Sem. (Prep. Sch.), Kingston, Pa.; Lehigh; Nash., 1931. D—May, 1931, Bp. Sturtevant, P—Feb., 1932, Bp. Ivins. In-C. S. Edmund's Ch., Milwaukee, Wis., 1931-34; Vic. S. Peter's Ch., Ft. Atkinson, Wis., 1934-35.\*
- KARSTEN, Charles E. (N. Y.)**, Dobbs Ferry-on-Hudson, N. Y.—R. Zion Ch., 1924— b. Mamaroneck, N. Y., June 28, 1895; s. Louis Karsten and Emily (Johnson). Cornell, A.B.; Un. de Poitiers, France; Colomb., M.A.; G. T. S., 1922. D—1922, Bp. Lloyd, P—1922, Bp. Manning. m. Elizabeth Adeline Scovil, 1922. Mssy-in-C. Ch. of Resurrection, Hopewell Jct., N. Y., 1922-24. Exam. Chapt., Dio. N. Y.; Secy. Bd. Exam. Chapt., N. Y.; Mem. Pi Kappa Phi Frat., Phi Delta Kappa Frat.; Mem. Cornell Club, N. Y.; The Columbia University Club, N. Y. C.; Chapt. 102nd Combat Engineers, N. G., N. Y. Fndr. and Pres. South Greenburgh Historical Society; Contrib. Westchester County Historical Society Publications. Author: Article, "Washington Irving and Zion Church," Dobbs, Ferry.

- KATES, Jerome** (Roch.), 105 Woodbine Ave., Rochester, N. Y.—R. S. Stph. Ch., 1921—. b. Barre, N. J., June 9, 1881; s. George Kates and Mary Ann (McKay). Hob. B.A., 1905; G. T. S., 1908. D—1908, P—1910, Bp. Walker. m. Frances Angelica Morehouse, Belvidere, N. Y., Aug. 6, 1914. Belmont and Belvidere, N. Y., 1908-12; Winchester and Mt. Sterling, Ky., 1912-14; Kenmore, N. Y., 1914-16; Loc. Ten. Zion Ch., Palmyra, N. Y., 1916-17; R. Zion Ch., Palmyra, N. Y., 1917-21. Del. Prov. Synod, 1923-34. Mem. Soc. Serv. Cmssn., 2nd Province.
- KAUFMANN, Henry E.** (Pa.), 3445 Frankford Ave., Phila., Pa.—P-in-C. Trin. Ch., Collingdale, Del. Co., June, 1932—. b. Phila., Pa., Dec. 14, 1896; s. Henry G. and Frances E. Kaufmann. Elemty. Sch., Phila.; Palmer Bus. Sch.; Br. Prep. Sch.; Un. Pa., B.A., 1928; Phil. Div. Sch., Th.B., 1931. D—Oct., 1931, P—May, 1932, Bp. Taitt. Cur. S. Geo. Ch., Phila., Pa., 1931-32.
- KAULFUSS, Harold Peter** (A.), 6 Church St., Whitehall, N. Y.—R. Trin. Ch., Sept., 1933—. b. Charlton, N. Y., Dec. 23, 1895; s. Peter Kaulfuss and Mary Elizabeth (Groot). Gram. and H. Sch., Glens Falls, N. Y.; Un. Cornell, A.B., 1918; G. T. S., 1921. D—1921, P—1922, Bp. R. H. Nelson. m. Dorothy Margaret Harris, Oct. 17, 1921; c., four. R. Trin. Ch., Granville, N. Y., 1922-33.
- KEAN, Arthur S.** (Nev.), Box 726, Off., Parish House, Vicarage, 424 N. 13th, Las Vegas, Nev.—Vic. Chr. Ch., 1929—. b. Orilla, Ont., Can., June 15, 1884; s. Albert Daniel Kean and Cynthia C. C. (Georgen). H. Schs., Buffalo, N. Y.; Trin. Coll., B.A., 1909, M.A., Biology, 1910; Harv. Grad. Sch., 1911-12; E. T. S., 1913; Colomb. A.M., 1922. D—1915, Bp. Roots, P—1917, Bp. Huntington. m. (1) Ada Whitehouse, Nov. 1, 1917 (died 1924); (2) Ruby Christine Levy, Jan. 15, 1927; c., daughters, three. Prof. Educ. and Psychol., Boone Univ., Wuchang, China, 1915-27; R. Trin. Ch., Pocatello, Idaho, 1927-29; Prof. Educ. Psychol., Adelaide Anderson Sch. Music, Pocatello, 1928; Prof. Psychol., Summer Sch., Un. Idaho, 1929. Dir. Pocatello Community Psychol. Club, 1927; Mem. Kiwanis Club, 1927—; Mem. Rotary Club, 1930—; Mem. Chamber of Commerce, 1930—.
- KEARONS, William Maybrick** (Ma.), 263 Stafford Rd., Fall River, Mass.—R. S. Luke's Ch., May, 1931—. b. Liverpool, Eng., Feb. 22, 1878; s. George Kearons and Ann (Maybrick). Sea., 1911. D—1911, Bp. Millsaugh, P—1911, Bp. Brooke. m. Winifred Crossland, Rochester, N. Y., Sept. 3, 1914. R. S. Stph. Ch., Wichita, Kan., 1911-14; S. Pet. Ch., Minneapolis, Kan., 1914-15; P-in-C. Windom, Worthington, Slayton, Pipestone, Minn., 1915-17; S. Luke Ch., Fall River, Mass., 1917-26; R. Trin. Ch., Bridgewater, Mass., 1926-30; Chapt. Staff, Rochester Ch. Extension Soc., Rochester, N. Y., 1930-31.
- KEEDWELL, Alexander Norman** (Pa.), 2353 E. Cumberland St., Phila., Pa.—R. Ch. of Gd. Shp'd., Kensington, Sept., 1933—. b. London, Eng., Mar. 24, 1893; s. Albert Charles Keedwell and Alice Louise (Rowland). S. Stph. Coll., B. A., 1919; G. T. S., 1922, B.D., 1925; Oron., B.A., 1925, M.A., 1928. D—1922, Bp. Stearly, P—1923, Bp. Kinsolving. Cur. Gr. Ch., Newark, N. J., 1925-29; Asst. S. Clem. Ch., N. Y. C., 1929; R. S. Luke's Ch., Brockport, N. Y., Sept., 1929-31; Asst. Redeem. Ch., Bryn Mawr, Pa., 1931-33.
- ✠**KEELER, Rt. Rev. Stephen Edwards Jr.**, Res., 236 W. Franklin Ave., Off., 2344 Nicollet Ave., Minneapolis, Minn.—Bp. Coad., Dio. Minn., June, 1931—. b. New Canaan, Conn., Apr. 16, 1887; s. Stephen Edwards Keeler and Annie Demarest (Husted). Hoosac Sch., 1906; Yale, B.A., 1910; G. T. S., B.D., 1913; Ken., D.D., 1928; G. T. S., S.T.D., 1932. D—1913, P—1914, Bp. C. B. Brewster. Con. Bp., S. Chrysostom's Ch., Chicago, June 24, 1931, by Bpp. James DeWolf Perry, McElwain, Stewart, Hobson, J. C. White, Abbott, Burleson, Rogers, Gray, Welser, Ivins, Ingley, Longley and Wilson. m. Eunice Daskam Stevens, June 2, 1915. Sr. Cur. S. Paul's Ch., Cleveland, O., 1913-15; R. S. Stph. Ch., Pittsfield, Mass., 1915-23; R. S. Paul Ch., Akron, O., 1923-28; S. Chrysostom's Ch., Chicago, Ill., 1928-31; Acting Dean, Sea. Div. Sch., 1932-33. Del. Gen. Conv., 1919, 22, 28. Mem. Dioc. Coun., O., 1924-28, Chicago, 1928-31; Dep. Prov. Synod; Chrmn. Dioc. Dept. Ways and Means, 1929-31, Dio. C.; Chrmn. Cmssn. on Unemployed Clergy, 1933-34; Trust. Seabury-Western Theol. Sch., 1933—. Centennial Address, S. Mark's Ch., New Canaan, Conn.
- KEELING, Arthur Buxton** (Miss.), 905 West Pearl St., Jackson, Miss.—P-in-C. S. Mark's Mssn., Feb., 1935—. b. Tampa, Fla., May 21, 1891; s. Robert Nathaniel Keeling and Henrietta Elizabeth (Smith). Grade and H. Schs.; Clark Un., A.B., 1920; Gammon Theol. Sem., Atlanta, Ga., 1922, B.D. D—July, 1934, P—Feb., 1935, Bp. Bratton. m. Miss Estella B. Scott, June 29, 1926; c., sons, two.
- KEELING, Stewart Pegrarn** (Pa.), The Highlands, Washington, D. C.—R. Emer. S. Pet. Ch., Germantown, Aug., 1931—. b. Newark, Del.; s. Robert James Keeling, D.D., and Elizabeth Bend (Polk). Har. Acad.; Temp., Hon. D.D.; Phil. Div. Sch., 1890, D—1890, P—1890, Bp. Rulison. m. Pamela Gertrude Crawford, Jan. 29, 1891; c., one. R. S. Joh. Ch., Huntington, Pa., 1890-91; S. Jas. Ch., Bedford, Pa., 1891-97; Ch. Atone., Morton, Pa., 1897-01; Asst. S. Pet. Ch., Germantown, 1901-03; R. S. Pet. Ch., Germantown, Phila., Pa., 1903-31.\*
- KEEN, Harold Rittenhouse** (Conn.), Hebron, Conn.—P-in-C. S. Peter's Ch., Hebron and Calv. Ch., Colchester, Oct., 1934—. b. Haverford, Pa., July 25, 1896; s. Frank Harold Keen and Helen Stuart (Squier). Brunswick Sch., Greenwich, Conn., 1905-14; Williams, A.B., 1919; Colomb. A.M., 1925; N. Y. Sch. Soc. Work, 1927-28; Berk., 1928-31. D—May, 1932, P—1933, Bp. Budlong. Cur. Ch. Ho. Nativity, N. Y. C., 1933-34.
- KEENE, John Farrell**, Died Nov. 1, 1932. For data see Edition 1932.
- KEENE, John Henry** (N'k), St. Thomas Church, Newark, N. J.—P-in-C. S. Thos. Ch., 1931—. G. T. S. D—Oct., 1930, P—June, 1931, Bp. Stearley.\*\*
- KEICHER, Francis Paul**, Died Sept. 10, 1933. For data see Edition 1932.
- KEICHER, Paul Oliver** (Er.), Lawrenceburg, Ind.—In-C. Trin. Ch.—. b. Milwaukee, Wis., Apr. 1, 1890; s. Rev. Francis Paul Keicher and Olive Amelia (Mason). Pub. Sch., Milwaukee; Nash. Prep.; Bexley. D—1915, P—1916, Bp. F. K. Brooke. m. Myrtle Blodgett Lyon, 1920. Cur. S. Agnes Chap., N. Y. C.; R. S. Joh. Ch., Midland; R. All SS. Ch., Appleton, and Vic. All SS. Mssn., Kaukauna, Wis., 1921; R. Ch. of Our Saviour, Du Bois, and P-in-C. Chr. Ch., Punxsutawney, Pa. Army Y. M. C. A. during War. 1st Lieut., Chapt. Reserve, O. R. C.\*
- KEICHER, Rudolph** (Ind.), 1628 Lafayette Ave., Columbus, Ind.—In-C. S. Paul Ch.—. b. Milwaukee, Wis., Dec. 1, 1876; s. Frank J. Keicher and Pia (Koch). Nash. B.D., 1903. D—1902, P—1902, Bp. Nicholson. m. Olive M. Grover, Milwaukee, Wis., June 23, 1903. Cur. S. Joh. Ch., Dubuque, Ia., 1902-03; P-in-C., Hartland, Wis., 1903-05; S. Joh. Ch., Henry, Ill., 1905-07; S. Luke Ch., Whitewater, Wis., 1907-13; Ch. Gd. Shp'd., Mommene, Ill., 1913-20. Trin. Ch., Marshall, Mich.\*\*
- KELL, Robert**, Died April, 1934. For data see Edition 1932.
- KELL, Thomas S.** (Mil.), 83 Hereford Road, Halliwell Hall Estate, Bolton Lanes, England—Year's absence, because of impaired eyesight, 1934—. R. S. Peter's Ch., Atkinson, and In-C. Jefferson, Wis.\*\*
- KELLAM, Harry Malcolm** (Okla.), 817 Leahy St., Pawhuska, Okla.—Vic. S. Thos. Ch., July, 1930

- , b. Mound City, Ill., Sept. 22, 1890; s. Willard Malcolm Kellam and Estella Gertrude (Esler). Hanover Coll., Bex.; G. T. S.; Colmb.; Ken., B.A. D—1915, P—1917, Bp. Francis. m. Marguerite Truasci, Nov. 10, 1917; c., son (1931); daughter (1926). All SS. Cathd., Indianapolis, Ind., 1915-17; Temp. Vic. S. Paul Ch., Columbus, Ind., 1917; Vic. Trin. Ch., Lawrenceburg, Ind., 1917-19; R. S. Cyprian Ch., Lufkin, Tex., 1919-21; Cur. Trin. Ch., Galveston, Tex., 1922-29; R. S. Andr. Ch., Kokomo, Ind., 1929-30.
- KELLER, Christoph (C.)**, 340 Prospect Ave., Highland Park, Ill.—R. Trin. Ch., July, 1927—, b. Devon, Pa., Dec. 31, 1883; s. George Alexander Keller and Mary Flag (Sherman). Radnor H. Sch.; Un. Pa.; Phil. Div. Sch. D—1912, Bp. Rhinelander, P—1913, Bp. Thomas. m. Kathryn Morris Paterson, 1918. R. Trin. Ch., Bay City, Mich.; Assoc. R. S. Joh. Ch., St. Paul, Minn.; Chapl. U. S. Army. R. Ch. of Incarn., Great Falls, Mont., 1919-27.\*
- KELLER, Constantine Charles (C.)**, 340 Prospect Ave., Highland Park, Ill.—R. Trin. Ch., 1932—, b. N. Y. C., Feb. 21, 1889; s. Constantine Charles Keller and Ida (Schultz). W. T. S., 1922. D—1922, Bp. Anderson, P—1922, Bp. Griswold. m. Delia C. Askey, Aug. 14, 1926. Cathd. Shelter, Chicago; Ch. Gd. Shpd., Lawndale, Ill., 1922-23; Chr. Ch., Temple, Tex., 1923-28; S. Luke's Ch., Denison, Tex., 1928-32.\*\*
- KELLER, Harry Frederick (Tenn.)**, Johnson City, Tenn.—R. S. John's Ch., 1922—. b. Phila., Pa., 1890; s. Andrew C. Keller and Anna (Rooms). Un. So., B.D. D—1917, P—1917, Bp. Thos. F. Gailor. R. Ch. S. Mary Magdalene, Fayetteville, Tenn.
- KELLERAN, Harold C. (W. N. Y.)**, Youngstown, N. Y.—R. S. John's Ch., June, 1934—(D-in-C. Sept., 1933-34)—, b. Buffalo, N. Y., Apr. 10, 1892; s. James Henry Kelleran and Maria (Henry). H. Sch., Buffalo; Cornell, B.S., 1915; E. T. S., B.D., 1933. D—June, 1933, P—May, 1934, Bp. C. J. Davis. m. Marion Emma MacDonald, July 19, 1934.
- KELLERMAN, Robert McNaughten (Kan.)**, 315 West 4th St., Junction City, Kan.—R. Ch. of the Covenant, 1933—. b. Orange, Mass.; s. Robert Scott Kellerman and Anna (McNaughten). St. Lawrence Un.; Canton Theol. Sem., B.D.; Roch. Sch., Chaplain's Trng. Sch.; Bex. D—1933, P—1933, Bp. Wise.
- KELLETT, Ernest William (Nev.)**, 200 Lyons Ave., Ely, Nev.—Vic. S. Barth. Ch., Oct., 1932—. b. Lawrence, Mass., Dec. 14, 1902; s. William and Mary Kellett. Kimball Union Acad.; Lawrence Commercial Sch.; Colo. Tchrs. Coll.; Lowell Textile Coll.; S. John's Coll., B.A., 1931; Ch. Div. Sch. Pac. D—Oct., 1932, P—July, 1933, Bp. Jenkins. m. Mary Bernice Bump, June 14, 1930; c., son.
- KELLETT, Howard Pearson**, 26 Temple Pl., Boston, Mass.—On Staffs Paul's Cathd., Boston, and Chapl. Dere Island Home of Correction, Mass., 1934—. D—June, 1933, Bp. Moulton for Bp. Sherrill, P—May, 1934, Bp. Sherrill.\*
- KELLEY, Harold Hitchcock (N. Y.)**, 40 Fifth Ave., N. Y. C.—Supt. Seamen's Church Institute of New York, 25 South St., N. Y. C., 1934—. b. Fresno, Cal., Feb. 20, 1884; s. Rev. Douglas Ottinger Kelley and Annie Amelia (Fletcher). Un. Cal., B.A., 1907; Ch. Div. Sch. Pac., 1910; E. T. S. (Spec. Stdt.), 1911-12. D—1910, P—1910, Bp. Nichols. m. Evelyn Maxwell, Sept. 3, 1912; c., four. Cur. Ch. Ascen., Boston, Mass., 1911-12; Dir. Rel. Educ. S. Mark Ch. and Asst. same, Berkeley, Cal., 1910-11, 1912-15; Mssy. S. Joh., Ketchikan, Alaska, 1915-18; R. S. Pet. Par., Carson City, Nev., and Mssy-in-C. Virginia City, Silver City and Dayton, Nev., 1918; S. Phil. Par., Oakland, Cal., 1919-22; Asst. Supt. Seamen's Ch. Inst., San Francisco, 1920-22; Supt. Seamen's Ch. Inst., Los Angeles, 1922-31, also R. S. Peter's Par., San Pedro, 1922-27, Vic. Chr. Ch., Torrance, 1927-30; Vic. S. John's Ch., Wilmington, 1930-31, all Dio. Cal.; Hdmstr, Harvard Sch. (Milt.), Los Angeles, 1931-34.
- KELLEY, Lawrence Rogers (N. Y.)**—, b. Roxbury, Mass., Nov. 11, 1887. Pub. Sch., Boston; Amherst Coll.; Campbell Coll., A.B. D—1917, Bp. Atwood, P—1920, Bp. Nelson.\*
- KELLEY, Leslie C. (Cal.)**, 2475 California St., San Francisco, Cal.—R. S. Paul Ch., Jan., 1925—. Chapl. C. C. C.—, b. Fresno, Cal., June 6, 1887; s. Douglas Ottinger Kelley and Annie A. (Fletcher). Lowell H. Sch., San Francisco; Coll. Pac., B.A., 1912; Ch. Div. Sch. Pac., 1915. D—1915, P—1916, Bp. Nichols. m. Elizabeth Worley, Aug. 26, 1919; c., two. R. Ch. Transf., Ocean View, San Francisco; R. Gr. Ch., So. S. F., Cal.; U. S. A., 1917-19; Pers. Dept., Standard Oil Co., 1919-22.—Non-Par.—Oakland, Cal., 1922-24.\*
- KELLNER, Max**, 3 Concord Ave., Cambridge, Mass.—Prof. Emer., E. T. S.—, b. Detroit, Mich., May 21, 1861; s. Karl Frederick and Rose Mary Kellner. Hob., B.A., 1881, M.A., 1884. S.T.D., 1895; E. T. S., B.D., 1885, S.T.D., 1922; Harv., B.A., 1885, M.A., 1886. D—1883, P—1885, Bp. Perry. Instr. Hebrew, E. T. S., 1887-91; Asst. Prof. Old Test. Lang., 1891-98; Prof. Old Test. Lang., 1898-07; Prof. Lit. Interp. Old Test., 1908-22.
- KELLOGG, Hamilton Hyde (Conn.)**, 25 West St., Danbury, Conn.—R. S. James Ch., Feb., 1929—. b. Skaneateles, N. Y., Sept. 6, 1899; s. Walter Hamilton and Jennie Louise Kellogg. H. Sch., Skaneateles; Lawrenceville Sch., 1917; Wms., A.B., 1921; Colmb., M.A., 1924; G. T. S., 1924. D—Apr., 1924, Bp. Chas. Fiske, P—Dec., 1924, Bp. E. H. Coley. m. Mildred Sarah Halley, June 10, 1929. P-in-C. S. Alban's Ch., Syracuse, N. Y., 1924-25; Asst. M. Chr. Ch., Greenwich, Conn., 1925-29.
- KELLOGG, Nelson (R. I.)**, Bristol, R. I.—R. Trin. Ch., 1927—. b. Plattsburg, N. Y., 1881; s. David Sherwood Kellogg and Elizabeth (Smith). Un. Vt., A.B., 1902; G. T. S., 1905. D—1905, Bp. Nelson, P—1906, Bp. Doane. Cur. S. Clem. Ch., Phila.; R. S. Joh. Ch., Poultney, Vt., 1908-13; S. Michael's Ch., Brattleboro, Vt., 1913-16. S. Joh. Ch., Portsmouth, N. H., 1916-25; Cowley Novitate, S. Francis House, Cambridge, Mass., Apr.-Oct., 1925; Cur. Emmel. Ch., Newport, R. I., 1925-26; Cur. S. Matth. Ch., Worcester, Mass., 1926.\*
- KELLOGG, Paul Axtell (A.)**, Messiah Parish House, Glens Falls, N. Y.—Cur. Ch. of Messiah, Sept., 1934—. b. Carlisle, Pa., Apr. 11, 1910; s. Edwin Henry Kellogg and Constance Louise (Henderson). Pub. Schs., Saratoga Springs, N. Y.; Princ., A.B., 1931; G. T. S., 1931-33; Union Theol. Sem., B.D., 1934. D—May, 1934, Bp. Oldham, m. Helen Burhans Foote, Sept 7, 1933.
- KELLY, Henry Erskine (Conn.)**, 755 Clinton Ave., Bridgeport, Conn.—R. S. Geo. Par., 1911—. b. Haverhill, Mass., Jan. 13, 1881; s. Clarence Erskine Kelly and Caroline (Moore). Harv., A.B., 1903; G. T. S., 1903-04; E. T. S., B.D., 1906. D—1906, P—1907, Bp. Lawrence. m. Kathleen Faulconer, Eng., Sent. 6, 1911. Cur. Gr. Ch., New Bedford, Mass., 1906-09; Cur. S. Stph. Par., Boston, Mass., 1909-11. Mem. Stndg. Com. Dio. Conn., 1932—. 1st Lt. Chapl., U. S. Army, Aug. 15-Dec. 19, 1918.
- KELSO, Frank M. (N. Ind.)**, Detroit, Mich.—, b. East Chicago, Ind., Dec. 16, 1904; s. Clarence A. Kelso and Grace (Burt). Amherst Coll., B.A., 1926; G. T. S., two and a half yrs.; W. T. S., one-half yr., 1931. D—July, 1931, Bp. Gray. Asst. Chr. Ch., Gary, Ind., 1931.\*
- ✠**KEMERER, Rt Rev. Benjamin Tibbits, D.D.**, 710 4th Ave. So., St. Cloud, Minn.—Bp. Dio. Duluth, 1933—. b. Vernon Center, Minn., Dec. 9, 1875; s. Samuel D. Kemerer and Mary (Tresenriter). Hamline Un. D—1903, P—1904, Bp. Tuttle. Com. Bp. Coadj., Nov. 5, 1930, by Bpp. Howden, McCormick, McElwain, Sturtevant, Schmuck, Wilson, Bennett, Tyler. m. Callie



- E. Frederick, Oct. 1, 1887. St. Charles, Mo., 1901; Mssy. City Institutions St. Louis, 1904-07; R. S. George's, St. Louis, 1907-20; Gen. Secy. Field Dept., Natl. Coun., 1920-23; R. S. Clement's Ch., El Paso, Tex., 1923-28; R. S. Paul's, Duluth, Minn., 1928-30; Bp. Coadj. Dio. Duluth, 1930-33.\*
- KEMP, Andrew, O. S. F.** (Mil.), Little Portion Monastery, Mt. Sinai, N. Y.—b. Exeter, Ont., Can., Oct. 7, 1878; s. George Spencer Kemp and Emily Bailey (Whitehead). Pub., H. Schs., Exeter. Studied at Monastery; G. T. S., one yr. D—July, 1930, Bp. of Porto Rico, P—Feb., 1934, Bp. of Algoma.
- KEMP, C. C.** Died Nov. 22, 1934. For data see Edition 1932.
- KEMP, Phillip Kittredge** (N. T.), San Angelo, Tex.—R. Emmel. Ch., Apr., 1935.—b. Brooklyn, N. Y., Feb. 11, 1892; s. James Furman Kemp and Kate (Taylor) Barnard Sch., N. Y. C.; Colmb., B.A., 1915, M.A., 1918; Un. Sem., S.T.B., 1918. D—1918, Bp. Hulse, P—1919, Bp. Burch, m. Margaret Gertrude Church, 1922. Cur. S. Mark Ch., San Antonio, Tex., 1920-22; R. S. Mark's Ch., Glendale, Cal., 1922-35.\*
- KEMP, Richard** (Pa.), Calvary Church Rectory, Glen Riddle, Pa.—R. Calv. Ch., Rockdale, Apr. 1928—G. T. S., B.D. D—1908, P—1909, Bp. Brooke; c. sons, four. R. S. Jas. Meml. Ch., Eatontown, N. J.; In-C. Chr. Ch., Millville, N. J.; R. S. Mark Ch., Honeybrook, Pa.
- KEMP, Robert M.** (C.), 601 Cathedral Parkway, N. Y. C.—Non-Par.—\*\*
- KEMPER, William Poyntell** (N. Y.), 19 Green St., Kingston, N. Y.—R. S. John's Ch., 1927—b. Milwaukee, Wis., June 25, 1869; s. Samuel Relf Kemper and Mary Ann (Wiseman). Hob., B.A., 1892, M.A., 1895; G. T. S., 1898. D—1898, P—1899, Bp. Nicholson. m. Clementine Brooke Clingan, Phila., Pa., Nov. 23, 1904. P-in-C. S. Paul Ch., Seattle, Wash., 1899-1900; Tehr. Latin and Greek, DeKoven Hall, Tacoma, Wash., 1900-01; Asst. S. Jas. Ch., Phila., Pa., 1901-04; R. Ch. Mess., Gwynedd, Pa., 1904-11; R. Trin. Ch., Hewlett, L. I., N. Y., 1911-16; Mssy. Gillette, Wyo., 1916-17; Chapl. Du Pont Powder Plant, Carney's Point, Del., 1917-19; R. Chr. Ch., Meadville, Pa., 1919-27.\*
- KEMPSTER, Frederick** (P.), St. Mark's Rectory, 119 Mathews Ave., Pittsburgh, Pa.—R. S. Mark's Ch., Dec., 1929—b. Benfieldside, Scotland, June 26, 1878; s. Thomas Grieves Kempster and Elizabeth (Griffiths). Natl. Gram., Mulcaster H. Sch., Durham, Eng.; Victoria, Eng., M.A., 1900; Iowa, D.D., 1913; Chicago Osteop. Coll., D.O., 1918. D—Jan., 1926, Bp. Coley, P—June, 1926, Bp. Fiske. m. Constance Lulu Jackson, Feb., 1924; c. daughter. P-in-C. Trin. Ch., Boonville, N. Y., 1926-29.\*
- KEMPTON, Lansing Edward** (D.), 511 So. Main St., Sauk Center, Minn.—R. Ch. of Gd. Samaritan, Jan., 1932—b. Duluth, Minn., May 18, 1903; s. Owen S. Kempton and Helen Elizabeth (Sorby). Cent. H. Sch., Duluth; Carleton Coll., B.A.; Sea., B.D., 1931. D—June, 1931, Bp. Bennett, P—Jan., 1932, Bp. Kemerer.\*
- KENDALL, Ralph Jones** (Ala.), Eutaw, Ala.—R. S. Stph., Eutaw, S. Mark's, Boligee, P-in-C. S. John's, Forkland, Apr., 1928.—P-in-C. S. Alban's, Gainesville, 1932—b. Chicago, Ill.; s. Thomas Uriel Kendall and Louise (Jones). Un. So., B.A., 1924; Theol. Dept., Un. So., B.D., 1927. D—Mar., 1927, P—Feb., 1928, Bp. W. G. McDowell. m. Mary Katyleene Stovall, June 10, 1931.
- KENDRICK, Raymond Holmes** (Ma.), 396 Main St., North Andover, Mass.—R. S. Paul's Ch., 1922—b. Springfield, Mass., 1887; s. Edmund P. Kendrick and Clara A. (Holmes). Amh., B.A., 1910; E. T. S., 1913. D—1913, Bp. Davies, P—1914, Bp. Nelson. m. Sarah Hopkinson, New Bedford, Mass., 1917; c. son. Cur. S. Pet. Ch., Albany, N. Y., 1913-15; R. S. Mart. Ch., New Bedford, Mass., 1915-18; Civ. Chapl. U. S. Debarcation Hosp., N. Y. C., 1918; S. Pet. Ch., Jamaica Plain, Mass., 1919-22.
- KENNAN, Ernest V.** (C.), 23 N. Grove Ave., Freeport, Ill.—R. Gr. Ch.—Un. Chicago; G. T. S. 2 D—, P—Mar., 1927, Bp. Griswold. Asst. S. Mark's, Evanston, Ill.\*\*
- KENNEDY, Charles Edwin** (A.), Franklin and Knox Sts., Ogdensburg, N. Y.—R. S. John's Ch., Oct., 1931—b. N. Y. C., Mar. 20, 1894; s. John Kennedy and Elizabeth (Given). Pub. Sch.; Morris H. Sch.; Mercersburg Acad.; Princ., 1917. B.A.; G. T. S., 1920. D—1920, Bp. Matthews, P—1920, Bp. Brewster. m. Elsie Ann Pierce, 1920. Vic. S. John Ch., Stamford, Conn., and In-C. S. Luke's and Emmel. Chaps., 1920-23; Asst. Dir. Stdt. Work, S. Luke Ch., Evanston, Ill., 1923-24; R. Chr. Ch., South Amboy, N. J., 1924-31. Dean N. J. Dio. Summer Sch., 1930, 31; Mem. Dioc. Bd. Rel. Educ., 1928-31.
- KENNEDY, Charles Frederic**, 3058 Bainbridge Ave., N. Y. C.—R. Ch. Ho. Nativ., 1916—b. N. Y. C., Dec. 17, 1886; s. James Kennedy and Caroline Marie Antoinette (Ruthmann). Colmb., B.A., 1909; E. T. S., B.D., 1912. D—1912, P—1913, Bp. Greer. m. June C. Day, Kingston, N. Y., Feb. 10, 1915. R. S. John Ch., Kingston, N. Y., 1912-16; Summer Prchr., S. Barth. Ch., N. Y. C., 1916; Acting Chapl. Colmb. Un., 1922-23.
- KENNEDY, Chauncey Clark**, Ofc., 86 Broadway, Res., 36 Lincoln St., New Haven, Conn.—R. Chr. Ch., 1934.—(Asst., 1923-34—). Ya., B.A., 1904; G. T. S., 1907. D—1907, Bp. Brewster, P—1907, Bp. Niles. R. S. Joh. Ch., Walpole, and P-in-C. S. Pet. Ch., Drewsville, N. H., 1907-09; Cur. Chr. Ch., Hartford, Conn., 1909-14; R. Chr. Ch., Stratford, Conn., 1914-23.\*\*
- KENNEDY, Harry Sherbourne** (Colo.), 2205 Dexter St., Denver, Colo.—R. S. Thos. Ch., Jan., 1933—b. Brooklyn, N. Y., Aug. 21, 1901; s. David Erskine Kennedy and Ida Louise (Hargreaves). Colo. State Tehrs. Coll.; Coll. of Preachers, Washington, D. C.; S. Joh. Coll., A.B., 1926; Un. So. Cal. D—1925, P—1926, Bp. R. H. Mize. m. Katherine Jane Kittle, July 27, 1927; c. sons, three. R. Epiph. Ch., Concordia, and P-in-C. S. James', Belleville, S. John's, Mankato, Kan., June, 1926-29; R. S. Thos. Ch., Alamosa, and Mssy. San Luis Valley, Colo., 1929-33.
- KENNEDY, James Thomas** (W. N. C.), 102 Hill St., Asheville, N. C.—Archd. Colored Work, Dio. W. N. C., 1920—b. Columbia, S. C.; s. Joseph Samuel Kennedy and Kathleen (Brevard). Allen Un. D—1890, Bp. Lyman, P—1915, Bp. Horner. m. Florine R. Kyer, June 18, 1890. Asst. S. Cyp. Ch., Franklin, N. C.; R. S. Matthias Ch., Asheville, N. C., 1919.
- KENNEDY, James William** (T.), 26 Kerr St., Lufkin, Tex.—R. S. Cyprian's Ch., 1933—b. Denison, Tex., Aug. 23, 1905; s. Sydney Carr Kennedy and Addie Frances, Texas A. & M.; Un. Colo.; N. W. Un.; W. T. S. D—Jan., 1932, Bp. Moore. Asst. Cur. S. Paul's, Kenwood, Ill., 1932.
- KENNERLY, W. Whitehead.** Died Aug. 30, 1933. For data see Edition 1932.
- KENT, Basil** (S. V.), Lunenburg, S. Va.—R. S. Luke Ch., Kenbridge, S. Jas. Ch., Lunenburg, and S. Philip Ch., Dillard Siding, Va., 1912—b. Huntington, Md., Aug. 30, 1872; s. Henry Kent and Hester (Gross). S. Paul, Lawrenceville; Bp. Payne Div. Sch., D—1912, Bp. Tucker. m. Bettie Coleman, Nov. 28, 1907.\*\*
- KENT, Leicester Foulk** (W. Va.), Shepherdstown, W. Va.—R. Trin. Ch.—b. Bethlehem, Pa., Sept. 15, 1894; s. E. Clark Kent and Letitia (Foulk). Gram. H. Schs.; Colledge; V. T. S., 1925. D—1924, Bp. E. A. Penick, P—1925, Bp. H. St. G. Tucker. m. Beulah C. Dobbins, June 17, 1925. R. S. George's Ch., Cordova, and In-C. Prince William Sound Par., Alaska, 1925-28; Archd. Yukon, headquarters, Nanana,

- Alaska, 1928-29; R. Valle Crucis Sch., Valle Crucis, N. C., 1929. Asst. Ed. "The Alaskan Churchman."\*\*
- KENT, Samuel Neal** (Pa.), 19 West 44th St., N. Y. C.—Exec. Natl. Headquarters, English-Speaking Union U. S. A., July, 1931—. b Lynn, Mass., July 31, 1873; s. Samuel Henry Kent and Harriet (Marshall). Harv., 1908-10; E. T. S., B.D., 1911. D—1911, P—1911, Bp. Lawrence. R. S. Joh. Ch., Arlington, Mass., 1911-13; Assoc. R. Ch. Ho. Commun., N. Y. C., 1913-15. Dloc. Bd. Rel. Educ., Beth., 1916; Joint Dloc. S. S. Lesson Ed., 1916; Chapl. Lehigh Un., 1916-19; Warden Leonard Hall, and Can. Mssy. Pro-Cathd. Ch. Nativ., 1915-19; Civ. Chapl. Fort Niagara, Plattsburg, and Newport, R. I., 1917-19; R. S. Mary Ch., Warwick, Pa., 1919-21. Dir. Swarthmore Chautauqua Assoc., 1921-30. Educ. Dir., S.S. "Belgenland" World Cruises, 1927-30. Author: Various Articles on Rel. Educ. in Ch. Papers and Magazines; Asst. Ed. "Common Speech," the English Union Quarterly.
- KENWORTHY, William Bartle, Jr.** (Md.), Nashotah, Wis.—Instr. N. Test., Nash., Oct., 1933—. b. Milford, Pa., Sept. 4, 1904; s. William Bartle Kenworthy, Md., Major, U. S. A., and Corinne Howard (Reed). H. Sch., Milford; Lehigh Un., B.A.; Nash., 1930, B.D., 1934. D—Dec., 1929, Bp. Ivins, P—June, 1930, Bp. Sturtevant; Asst. Mt. Calv. Ch., Baltimore, Md., 1930-34.
- KENYON, Arthur Leopold** (S. O.), 207 Aberdeen Drive, Middletown, O.—R. Ch. of Ascen., Feb., 1927—. b. Blackburn, Eng., Mar. 27, 1884; s. John Thomas Kenyon and Margaret Alice (Marsden). S. Joh., York, Eng.; Kan. Theol. Sch. D—1911, P—1913, Bp. Brooks. m. Josephine Everett Hughes, May 14, 1913. R. Chr. and S. Luke Chs., Clover, Va.; Banister Par., Chatham, 1917-22; S. Paul Ch., Suffolk, Va., 1922-24; Ch. Nativ., Cincinnati, O., 1924-27.
- KENYON, Ernest Ogden** (Me.), St. Peter's Rectory, Rockland, Me.—R. S. Peter Ch., Sept., 1926—. b. Lewiston, Me., May 27, 1899; s. George Ogden Kenyon and Lillian Rebecca (Hartin). Pub. Sch., Auburn; S. Stph. Coll.; Colleg. Dept. Sea.; Sea. Div. Sch. D—Jan., 1926, Bp. F. A. McElwain, for Bp. of Me., P—1926, Bp. E. Brewster.\*
- KENYON, Floyd Steele**, 44 Church St., W. Haven, Conn.—R. Chr. Ch., West Haven, and Ch. of Ascen., New Haven, Chap. Gd. Shpd. and S. Martin's Ch.—. b. Richfield Springs, Conn., Apr. 8, 1881; s. Samuel P. Kenyon and Rebecca (Marshall). Berk. D—1906, P—1907, Bp. Doane. Cur. S. Paul Ch., New Haven, Conn., 1896-09. Fndr. and Gen. Knights of Wash.; Secy. and Chrmn. Dloc. Cmssn. Boys' and Young Mens' Work.; R. Camp Washington, Conn.; Fndr. and Chrmn. Soc. Serv. Dept., Dio. Conn.; Trustee Berk. Div. Sch.\*\*
- KENYON, Ralph Wood**, Died July 17, 1933. For data see Edition 1932.
- KEPHART, Quinter** (C.), La Salle, Ill.—P-in-C. S. Paul's—. Du Bose Meml. Ch. Sch.; W. T. S. D—Oct., 1929, Bp. Maxon, P—June, 1930, Bp. Gray.\*\*
- KEPLER, Frederick John Gibbs** (N. Y.), 49 West 20th St., N. Y. C.—Cur. Ch. of Holy Communion, 6th Ave. and 20th St., Oct., 1930—. b. Phila., Pa., July 25, 1899; s. Frederick Gibbs Kepler and Margaret Gerhart (Bossert). H. Sch., Trenton and Wilmington; Un. Pa., B.A.; Phila. Div. Sch., 1928. D—1928, Bp. Garland, P—1929, Bp. Stearly. Asst. S. Stph. Ch., Jersey City, N. J., 1928-29; Vic. Ch. of Epiph., Allendale, N. J., 1929-30.
- KERNAN, Nathaniel William Charles** (L. A.), 416 So. Grandview, Los Angeles, Cal.—Non-Par.—. b. Chicago, Ill., Jan. 18, 1900; s. Nathaniel Scott Kernan and Sarah Estelle (Simmonds). H. Sch., Hollywood; Un. Redlands; Yale, B.A.; G. T. S. D—June, 1926, Bp. Brewster, P—May, 1929, Bp. Stevens, m. Jean Fort, Aug. 23, 1928; c. son. In-C. S. Mary's Mssn., Palms, Cal., 1926-34.\*
- KERR, James T.** (A.), Waterford, N. Y.—R. Grace Ch.—. Sometime R. Gr. Ch., Cherry Valley, N. Y.; R. S. Andr. Ch., New Berlin, N. Y.; R. Trin. Ch., Whitehall, N. Y.\*\*
- KERRIDGE, Philip**, Died Dec. 16, 1934. For data see Edition 1932.
- KERSTETTER, Harvey** (F. L.), Oneida, Wis.—Officiating in Mssns. and Parishes, with Bps. approval, 1925—. b. Goshen, Ind., Oct. 14, 1873; s. Chauncey Whittlesey Kerstetter and Mary (Barnes). Pub. Sch., Goshen; Detroit Coll. Med., Dept. Pharmacy; Reg. Phar. Wis. and Mich.; Spec. Sea. D—1900, Bp. Edsall, P—1902, Bp. Mann, m. Stella G. Hollister, 1894. Mssy. work, N. D., 1900-05; Mssy. work, Mich., 1905-11; R. All SS. Ch., Brooklyn, Mich., 1911-12; S. And. Ch., Big Rapids, Mich., 1912-14; Asst. Chr. Ch., Adrian, Mich., 1917-18; S. Jas. Ch., Mobridge, Chr. Ch., Selby, Trin. Ch., Lemmon, and S. Phil. Ch., Dupree, S. D., 1918-20; Cur. and In-C. Dispensary, Oneida Indian Mssn., Wis., 1923-25. Prac. Phar., 1914-18, 1920-22 and 1923-29.\*
- KETCHUM, Arthur** (N. Y.), Bedford, N. Y.—R. S. Matth. Ch.—. b. 1878. Wms. Coll., 1898; Cambr. Coll. D—1902, P—1902, Bp. McVicker. Vic. S. Mary Ch., Boston, Mass.; S. Geo. Ch., Williamsbridge, N. Y.; Cur. Chr. Ch., Hyde Park, Boston, Mass.; Cur. Epiph. Ch., N. Y. C. Author: "Profile" (1915).\*\*
- KETTERSON, Alexander** (N. Y.), 249 West 43rd St., N. Y. C.—R. Ascen. Meml. Ch., Nov., 1931—. b. Ulster, Ireland; s. Alexander Ketterson and Sarah (McClure). Trin. Coll., Tor., Can., L.Th. D—June, 1911, Bp. J. Sweeney, Tor., P—June, 1912, Bp. W. Clarke, Niagara, Can. m. Lulu R. Smith. R. S. Luke's Ch., Patterson, N. J.
- KEVIN, Robert Oliver** (Mo.), 143 E. Adams Ave., Kirkwood, Mo.—R. Gr. Ch., Apr., 1932—. b. Phila., Pa., Feb. 17, 1899; s. Robert Oliver Kevin, M.D., and Nellie Catherine (Krusen). Pa. State Coll., 1917-20; Un. Pa., 1921, A.B., Ph.D., 1930; Phila. Div. Sch., 1925, S.T.B. D—May, 1925, P—May, 1926, Bp. Garland, m. Ruth Elizabeth Hazlett, Apr. 19, 1925; c. two. Asst. S. Stph. Ch., Phila., Pa., 1926-32. Dep. Gen. Conv., 1934.
- KEY, Robert MacLellan** (L. A.), 221 So. Third St. (P. O. Box 176), Brawley, Cal.—Vic. All SS. Mssn., Sept., 1934—. b. Corona, Cal., Sept. 2, 1907; s. John Patterson Key and Esther Evangeline (DeWolf). H. Sch., Corona; Un. So. Cal., 1927-29; Un. Cal., Berkeley, B.A., 1933; Ch. Div. Sch., Pac., 1933; G. T. S., Grad. work, 1933-34. D—July, 1933, Bp. Stevens, P—Nov., 1934, Bp. Gooden.
- KEYES, Harold Marshall** (F. L.), Sturgeon Bay, Wis.—In-C. Chr. Ch.—. b. Bothwell, Ont., Can., Apr. 11, 1905; s. Joseph Oliver Keyes and Nellie (Harcourt). Soc. Serv. Sch., N. Y. C., 1929; Nash., 1930, B.D., 1931. D—1929, Bp. Weller, P—1930, Bp. Sturtevant. Chilton, Wis., 1930.\*
- KIDD, Gordon Lee** (A.), 107 Mary St., Herkimer, N. Y.—R. Chr. Ch., Dec., 1933—. b. Passaic, N. J., Apr. 2, 1898; s. Lee Kidd and Elizabeth (Youngs). H. Sch. Trenton; S. Stph. Coll., B.A., G. T. S., 1924. D—June, 1924, P—Dec., 1924, Bp. P. Matthews, m. Claire Aleid Schenck, June 12, 1924; c. daughters, two; son, Jr. Vic. S. Andr. and S. Luke Chs., Trenton, N. J., 1924-27; R. S. John's, Richfield Springs, N. Y., 1927-33.
- KIEB, James Francis** (Hon.), 1040 Pua Lane, Honolulu, T. H.—P-in-C. S. Eliz. Chinese Mssn. and S. Mary's Mssn., Honolulu, 1921—. b. Newark, N. J., Aug. 26, 1873; s. Francis Joseph Kieb and Josephine (Dodd). Pub. and H. Sch., Newark; Coll. of N. Y.; Nash., 1903, D.D., 1931. D—1903, P—1903, Bp. Nicholson, m. Olga C. Lehmann, 1922. Asst. All SS. Cathd., Milwaukee, Wis., 1903-05; R. Ho. Trin., Wauwatosa, Wis., 1905-07; Chr. Ch., Green Bay, Wis., 1907-18; Mem. Stndg. Com., Dio. F. L., 1909-13. Chapl. Honolulu Mil. Acad., 1918-19; P-in-C. Epiph., Kaimuki, Hon., 1919-21; Chrmn. Exam. Chapl., 1920-31; Mem. Stndg. Com., 1921-29; Dep. Gen. Conv., 1925, 28, 31. Canon S. Andrew's Cathd., Honolulu, 1928.\*
- KIERULFF, Arthur Walls** (Cal.), 2628 Shattuck Ave., Berkeley, Cal.—Non-Par.—. Un. Cal., B.L., 1903; Un. Chicago, M.A., 1905; G. T. S., 1908. D—1900, Bp. Nichols, P—1910, Bp. Whitehead.

- Mssy. Var. Pts., Alaska, 1899; Asst. S. Joh., and Vic. Ch. Ho. Innoc., San Francisco, Cal., 1900-03; Ch. Ho. Innoc., Leechburg, Pa., 1907; Asst. Calv. Ch. N. Y., 1907-08; S. Mary Ch., Braddock, Pa., 1908; Chapl. Ep. Whitehead, 1908; Asst. S. Paul's Ch., Paterson, N. J., 1908-18; Cur. Trin. Ch., San Francisco, Cal., 1919; R. S. Paul Ch., San Francisco, Cal. Pan Anglican Cong., London, Eng., 1908. Author: Articles on Alaska, England, and Pan Anglican Congress.\*\*
- KILBOURNE, Stanley Shumway**, (N. Y.), Port Chester, N. Y.—R. S. Peter's Ch., 1922—b. Casselton, N. D.; s. Edward S. and Josephine S. Kilbourne. Un. Minn., B.A., 1903; G. T. S., 1907. D—1907, Bp. Parker, P—1907, Bp. Edsall. Chapl. Un. Minn., 1907-14; R. Ho. Trin. Ch., Minneapolis, Minn., 3 yrs.; Dir. Coll. Dept. G. B. R. E., 1914-16; R. Geth. Ch., Minneapolis, Minn., 1916-22; Mem. Bd. Rel. Educ. and Exam. Chapl., Dio. N. Y. Author of a Section of "Church Ideals in Education."
- KILLEFFER, Alexander** (Tenn.), 631 Trenton St., Harriman, Tenn.—Retired, Feb., 1931—b. Millersville, Pa., Oct. 3, 1856; s. Jacob H. Killeffer and Susan (Haines). Pub. Schs.; Sewanee. D—1891, P—1894, Bp. Quintard. m. Mary Louise Ayres, Feb. 20, 1895; c. daughters, two sons, three. S. Andr. Ch., Harriman, Tenn., 1891-92; S. Jas. Ch., Greenville, 1892-96; S. Pet. Ch., Columbia, 1896-98; Trin. Ch., Shamokin, Pa., 1898-1900; Harriman, 1900-01; S. Luke Ch., Cleveland, Tenn., 1901; Ch. S. Mary-Mag., Fayetteville, Tenn., 1903; R. Chr. Ch., Bradentown, Fla., 1908; Ho. Innoc. Key West, Fla., 1908; S. Paul, Franklin, Tenn., 1908-18; S. Raphael House, Monterey, Tenn., 1918-31, resigned. Dean Nashville Conv., 1918-22.\*\*
- KILLEN, Martin Park Keda** (Lib.), Half Graway, Cape Palmas, Liberia, W. Africa.—R. and Supt. Wolf's Meml. Ch., Graway Sub-Dist. and Tchr. Brdng. Sch., 1909—b. Cape Palmas, Liberia, W. A., Mar. 24, 1877; s. Richard Nyema Killen and Grace Bedo (Davies). Cuttington Div. Sch. D—1904, P—1906, Bp. Ferguson. m. (1) Maria Eastburn, Hoffman Station, Cape Palmas, W. A., July 15, 1903; (2) Anna Gyidê Russell, Sept. 27, 1923. Tchr. Nvenewodoke Station, Sodoka Sub-Dist., 1904-09.\*\*
- KILPATRICK, Alexander John** (N. J.), 208 Main St., Swedesboro, N. J.—R. Trin. Ch., Dec., 1928—b. Phila., Pa., Mar. 2, 1898; s. James Kilpatrick and Annie (Grier). Commercial and H. Schs.; Temple Un.; Un. Pa.; Reform. Epis. Prep. Sch.; Reform. Epis. Theol. Sch.; Phil. Div. Sch., S.T.B., 1926. D—Bp. Rhineland, P—Bp. Garland. m. Jane Whitehead, June 1, 1926. Five yrs. In-C. Mssns. and Parishes, Reform. Epis. Ch.; Mssy. S. Geo. Chap., Phila., Pa., 1923-24; Asst. Chr. Ch., Phila., Pa., 1924-26; R. S. John's Ch., Bellefonte, Pa., 1926-27; R. Trin. Ch., Renova, Pa., 1927-28.\*\*
- KILPATRICK, William Campbell** (Ma.), 30 Pierce St., Middleboro, Mass.—R. Ch. of Our Saviour, Oct., 1926—b. Phila., Pa., Feb. 16, 1889; s. James Kilpatrick and Annie (Grier). Pub. Sch., Phila.; Temple Un., Commercial Dept., 1908. Theol. Dept., 1911-12; Theol. Sem. Reformed Epis. Ch., 1919; Lutheran Sem., Phila., Grad. studies, 1919-20; Phil. Div. Sch., 1919-20, Grad., 1923, S.T.B., 1927. m. Dorothy L. Weiser, June 1, 1926; c., two. R. Ch. of Atonement, Morton, Pa.
- KILVINGTON, Lyle George** (Tenn.), 2906 Broad St., Cleveland, Tenn.—P-in-C. S. Luke's, Cleveland, S. Paul's, Athens, Ho. Cross, Etowah, Jan., 1933—b. Nashville, Tenn., Sept. 4, 1895; s. Charles Robert Kilvington and Eliza Sale (Lyle). Pub. Schs., Nashville; Vanderbilt, B.S., 1916, M.A., 1920; Un. So., 1928. D—1923, P—1928, Bp. Maxon. Instr. Eng., H. Sch., Charleston, W. Va., 1916-17; Instr. Eng., Vanderbilt Un., 1919; Instr. Eng., Memphis Un. Sch., 1919-21, 25-26; Asst. Gr. Ch., Memphis, Tenn., 1924-26; M-in-C. S. Thos. Mssn., Somerville, Tenn., 1925-26; Assoc. Hdmstr., Ford-Kilvington Boys' Sch., Memphis, Tenn., 1921-25; Instr. Eng., Un. So., 1926-28; Assoc. R. S. Paul's, Chattanooga, Tenn., 1928-32. In U. S. Army, 1917-18. Mem. Phi Beta Kappa, Sigma Nu, Blue Key, Lion's Club.
- KIMBER, Robert Bootman** (M.),—b. Flushing, L. I., N. Y., Aug. 13, 1871; s. Rev. Joshua Kimber and Mary (Gove). Colomb., B.A., 1891; G. T. S., B.D., 1894. D—1894, Bp. Littlejohn, P—1895, Bp. Whitehead. m. Genevieve L. Tyler, N. Y. C., 1894. R. Trin. Ch., Seymour, Conn., 1894-1900; Loc. Secy. Bd. Mgr. Domes. and Foreign Mssn. Soc., 1900-02; Supt. N. Y. Prot. Epis. City Mssn. Soc., 1902-12; Secy. Dio. N. Y., 1909-14; Can. Cathd. S. Joh-th-Div., N. Y., 1904-11; S. Andr. Ch., Richmond, Staten Is., 1912-18; Assoc. R. S. Chrysostom's Ch., Chicago, 1920-22; S. Peter Ch., Detroit, Mich., 1925-33.\*\*
- KIMBERLY, James Ellis** (D.), Portland, Ore.—Retired—b. Birmingham, Eng., Dec. 27, 1856; s. Alfred Kimberly and Ann (Ellis). Priv. Sch., England; Un. Manitoba, B.A., 1892; S. Joh. Coll., Winnipeg, D—1892, P—1893, Abp. Ruperts Land. m. Eva L. Gurney, 1894. Beulah, Man., 1892-94; Rounthwaite, 1894-1902; R. Fonda, N. Y., 1902; S. Mary, Northfield, Vt., 1914-16; Ch. Incar., Dallas, Tex., 1906; Chr. Ch. St. Vincent, Minn.\*\*
- KINDER, William R.** (M.), 40 Holbrook Ave., Detroit, Mich.—R. S. Joseph Ch., 1925—b. Columbus, O., July 23, 1892; s. Walter H. Kinder and Florence Helen (Tupper). Carleton Coll.; Ken. Coll., B.Ph.; Bex. D—1918, P—1919, Bp. Leonard. m. Margaret B. Beardsey, Oct. 1, 1921. R. Trin. Ch., Findlay, O.; Trin. Ch., St. Clair Shores, Mich.; Asst. S. Joseph's Ch., Detroit, Mich., 1922-25; French Army, 1917; Chapl. Amer. Army, 1918.\*
- KING, Frederick Dean** (W. M.), 333 State St., Apt. B, Traverse City, Mich.—R. Gr. Ch., Traverse City, and S. Paul's, Elk Rapids, June, 1929—b. Jackson, Mich., Feb. 11, 1900; s. Fred Blair King and Cora Julia (Longcor). Albion H. S.; Bay View Summer Un., 1922; Un. Wis., 1923; Albion Coll., B.A., 1924; G. T. S., 1928, S.T.B., 1929. D—1928, Bp. McCormick, P—1929, Bp. Manning. m. Georgia Frances Jourden, Sept. 10, 1930. Cur. Ch. Heavenly Rest, and Chap. Beloved Disciple, N. Y. C., 1928-29. Dept. Chapl., American Legion, Dept. Mich., 1934-35.
- KING, George Clement**, Santa Cruz, Cal.—Non-Par.—Nor., D.D. D—1905, P—1906, Bp. Keator. F. Gen. Msy., Seattle; R. S. Luke Ch., Hollister, Cal.—\*\*
- KING, James Henry** (Ark.), Forrest City, Ark.—P-in-C. Chr. Ch., and Prin. Chr. Ch. Ind. Sch., 1922—b. New Berne, N. C., May 28, 1875; s. Elias King and Agnes (Blount). Bp. Payne Div. Sch., 1906. D—1906, P—1907, Bp. Strange. m. Nina Pearl Fields, Apr. 12, 1915. Dio. E. Car., 1906-08; S. Mark Mssn., Macon, Ga., 1908; R. S. Andr. Ch., Lexington, Ky., 1908-19; Chapl. and Vice Prin. Hoffman and S. Mary Ind. Inst., Keeling, Tenn., 1919-22.\*\*
- KING, Jefferson** (S. D.), Pine Ridge Mission, S. D.—Mssy. Work, Pine Ridge Mssn.—D—Nov., 1929, Bp. Roberts.\*\*
- KING, Lorenzo Augustus** (C.), 608 56th St. N. E., Washington, D. C.—b. Barbados, B. W. I., Aug. 12, 1872; s. Joseph Nathaniel King and Catherine (Ince). Parochial Sch., Barbados; S. Aug., Raleigh, N. C., Bp. Payne Div. Sch., 1917; Howard Un. Sch. of Rel., Th.B., 1923. D—1917, P—1918, Bpp. Gibson and Brown. m. Annie E. Edwards, June 17, 1925. R. Meade Epis. Chap., Alexandria, Va., 1918-24.
- KING, Stephen Harrison** (S. D.), Parmelee, S. D.—P-in-C. Western part, Rose Bud Mssn., Sept., 1919—b. near Ft. Pierre, S. D., Nov., 1880; s. Levi King and Rebecca (Oglala). Certificate of Grade, Santee Normal Trng. Sch. D—1914, Bp. Hiller, P—1919, Bp. Burselson. m. Susan Tyon, Oglala, S. D., June 20, 1913; c., three. Catechist, 9 yrs. In-C. Ho. Innoc. Ch., Mission, S. D.\*
- KINGMAN, Oliver** (Be.), 1822 Church Ave., Scranton, Pa.—R. S. Joh. Baptist Ch., 1919—b. Owego, N. Y., Feb. 10, 1877; s. Le. Roy W. Kingman and Clara (Molou). Hob., 1903, A.B.; G. T. S., 1908; B. T. S., B.D., 1912. D— and P—1908, Bp. Olmsted. Asst. Trin. Ch., Boonville, N. Y.; R. S. Paul Ch., Holland Patent; Mssy.

- West Colo. at Marble, and Olathe, Colo., and Wheatland, Wyo.
- KINGS, Walter George** (L. I.), 129 Kent St., Brooklyn, N. Y.—R. Ch. of Ascen., Jan., 1932.— b. Eng., Oct. 28, 1902; s. Thomas William Kings and Lavinia E. (Harris) Nash. Colleg.; Nash, D.—May, 1927, P.—Nov., 1927, Bp. Walter. m. Frances E. Moneur Orr, July 13, 1927; c. sons, two; daughters, two. Vic. S. Ambrose ch., Antigo, Wis., 1928-29; R. Gr. Ch., Chilli-cothe, Mo., 1929-31. Author; "The Way of Life: a Guide Book for the Children of God's Holy Church."
- KINKAID, William Barney.** Died Dec. 4, 1932. For data see Edition 1932.
- KINKEAD, George Blackburn, III** (W.), College of Preachers, 3510 Woodley Road, Washington, D. C.—Chapl., Coll. of Preachers, 1929.— b. N. Y. C., Feb. 12, 1879; s. John Kinkead and Anna Sarah (Dodge) Riverview Mill. Acad.; Pr., B.A., 1899, M.A., 1909; G. T. S., 1904; Colmb. Law Sch.; Un. Halle, Germany. D—1904, Bp. Greer, P—1904, Bp. Griswold. Vic., Beloit, Kan., and Adj. Mssns., 1904-10; Can. Cathd., Salina, Kan., 1908-10. Dean Cathd., Salina, Kan., 1910-18; Canon Chr. Cathd., Salina, Kan., 1918; Chapl. (1st Lieut.) 27th Engineers, U. S. Army, 1918-19; R. Chr. Ch., Corning, N. Y., 1920-28.
- KINNEY, Arthur Hall** (Conn.), P. O. Box 699, New Haven, Conn.—Non-Par.—Ken.; Nash.; Ill. State Un. Ph.D. D—1910, Bp. Brewster, P—Asst. Chr. Ch., New Haven, Conn.; R. Chr. Ch., New Haven, Conn.\*\*
- KINNEY, John E.** (C. N. Y.), Endicott, N. Y.—P—in-C. S. Paul's Ch., 1931.— D—June, 1931, Bp. Coley, P—Dec., 1931, Bp. Fiske.\*
- KINSOLVING, Arthur B.** (Md.), 24 W. Saratoga St., Baltimore, Md.—R. S. Paul Ch., 1906.— b. Middleburg, Va., Feb. 20, 1861; s. Rev. O. A. Kinsolving and Lucinda Lee (Rogers). Un. Va.; V. T. S., 1886; W. and L., D.D., 1905. D—1886, P—1887, Bp. Whittle. m. Sally Archer Bruce, 1896. S. Joh. Ch., Warsaw, and North Farnham Par., Va., 1886-89; Chr. Ch., Brooklyn, N. Y., 1889-1906; Archd. So. Brooklyn, 5 yrs.; Mem. Stndg. Com., Dio. L. I.; Dep. ten Gen. Conv. Author: "Story of a Southern School," 1922; "Texas George," life Rt. Rev. George Herbert Kinsolving and published sermons. Address before Conv., Dio. Md., signaling the 150th Anniversary of the Dio.
- KINSOLVING, Arthur Barksdale, II** (L. I.), The Deanery, Garden City, L. I., N. Y.—Dean, Cathd. Incarn., 1934.— b. City of Rio Grande, R. G. do Sul, Brazil, Sept. 13, 1894; s. Rt. Rev. Lucien Lee Kinsolving and Alice (Brown). Epis. H. Sch., Alexandria, Va., 1906-14; Un. Va., 1914-17; V. T. S., B.D., 1924. D—June, 1924, Bp. Kinsolving, P—May, 1925, Bp. W. C. Brown. m. Edith Wharton Lester, Feb. 22, 1927; c. sons, two. Chapl. U. S. Milit. Acad., West Point, 1926-34.\*
- KINSOLVING, Arthur Lee** (Ma.), 233 Clarendon St., Boston, Mass.—R. Trin. Ch., Copley Square — b. Huntington, L. I., N. Y., Aug. 24, 1899; s. Rev. Arthur B. Kinsolving, D.D. and Sally Archer (Bruce). Un. Sch.; Gilman Country Sch., Baltimore; Epis. H. Sch., Va.; Un. Va., B.A.; Oxford Un., Chr. Ch., B.A.; V. T. S., B.D. D—1923, Bp. Murray, P—1924, Bp. G. H. Kinsolving. R. Gr. Ch., Amherst, and Dir. Rel. Activities, Amherst Coll., 1924. Mem. Exec. Coun. Students Work of P. E. Church. Recording Secy. 1st Prov.\*
- KINSOLVING, Charles James, III** (Dal.), 3908 So. Johnson St., Greenville, Tex.—P—in-C., Greenville, Denton and Commerce, Feb., 1929.— b. Brooklyn, N. Y., Jan. 14, 1904; s. Charles James Kinsolving, Jr., and Edith Minturn (Lewis). Terrill Prep. Sch., Dallas; Mass. Inst. of Tech.; Un. So., B.A., 1925; Sewanee, 1928, B.D., 1930. D—June, 1928, P—Jan., 1929, Bp. Moore. m. Miss Mary Virginia Robinson, Aug. 2, 1932; c. son, IV. Cur. S. Matth. Cathd., Dallas, Tex., 1928-29. Mem. Kappa Sigma and Phi Beta Kappa.
- KINSOLVING, Walter Ovid** (N'k), 39 Woodland Ave., Summit, N. J.—R. Calv. Ch., 1916.— b. Phila., Pa., July 14, 1887; s. George Herbert Kinsolving and Grace (Jaggar). Un. Tex., B.A., 1908, A.M., 1909; G. T. S., B.D., 1913. D—1912, P—1913, Bp. Kinsolving. m. Alma Chapin O'Grady, N. Y. C., Apr. 8, 1915; c. son, Sept. 22, 1932. Cur. Chap. Intercess., Trin. Par., N. Y. C., 1913-15; Dean S. Paul Cathd., Oklahoma City, Okla., 1915-16. Chrmn. Soc. Serv. Cmssn. and Bd. Rel. Educ., Dist. Okla., 1915; Del. Syn. SW. Providence, 1915; Bd. Rel. Educ., 1918, 19, 20; Bd. Mssn., and Ch. Exten., 1919-31; Eccles. Court, 1919-35, All Dio. N'k. Supple. Dep. Syn., Prov. N. Y. and N. J., 1924; Dep., 1925, 28; Mem. Bd. Exam. Chapl., 1925-36; Fin. and Adv. Bd., 1934.— Librarian, Dio. N'k. Mem. Beta Theta Pi and Phi Beta Kappa. Stdt. Asst. and Fellow in Eng. while in Un. Tex.
- KINSOLVING, Wythe Leigh** (N.Y.), 545 West 112th St., N. Y. C.— b. Houston, Va.; s. Ovid Americus Kinsolving and Roberta Cary Corbin. Epis. H. Sch., Va., Hon. Stdt.; Un. Va., B.A., and M.A., 1902, Jefferson Soc., Orator's medal and trophy, intersoc. contest, wrote music, first original march Un. Va. and Va. Waltz; Ed.: "Magazine," Un. Va.; V. T. S., B.D., 1906; G. T. S. D—P—, Bp. Gibson. m. Annie Laurie Pitt. R. Epiph. Ch., Richmond, Va.; Asst. S. Paul Ch., Baltimore, Md., 1909; S. Geo. Ch., Hartford County, Md., 1909-11; Mt. Calv. Ch., St. Louis, Mo., 1911-12; Trin. Ch., Winchester, Tenn., 1912-15; Asst. Ho. Commun., N. Y. C., 1915-16; Y. M. C. A. Secy., France, 1917; S. Paul Ch., Chattanooga, Tenn., 1918-19; Spec. Prchr., Nashville, Tenn., 1915; Y. M. C. A., Platform, Va., 1919; R. S. Paul's, Jackson, Mich., 1920-21; Spec. Prchr., Annapolis, Md., Southboro, Mass., Old Bruto, Williamsburg, Jamestown, Calvary, Summit, N. J., and London, Montreal; also Spec. Officiant, Florence, Rome, Venice and Paris, summer, 1921; Vic. S. George's, Stuyvesant Sq., N. Y. C., 1921-24; Spec. Mssy. work, Dio. Va., 1924-26; Chapl. Va. Soc., N. Y., 1923-25; Tchr. S. Barnard's Sch., N. J.; R. S. John's Ch., Lancaster, Pa.; Prof. Latin and Greek, Union Coll., 1927-28; S. Anne's, Great Kills, L. I., 3 mos., 1929; S. Mary Magdalene's, Toronto, Can.; R. S. John's, Croton-on-Hudson, 1930-31; S. James', Callicoon, N. Y., 1931. Mem. Churchman's Assoc., N. Y., 1915; Mem. Exec. Com., same, 1926-27. Translator: Latin, Greek, Spanish, Portuguese, Italian, French, German, Jeff. Meml., 1926, Author: "The River of Thought," 1915; "So Send I You," 1915; "From the Anvil of War," 1919; "Liberty Bonds Drama," 1919; "The Spell of Italy," 1921; "The Thoughts on Religion," Thesis, G. T. S., 1926.\*
- KIPPENBROCK, Michael Joseph** (Alas.), Fairbanks, Alaska—P—in-C. S. Matthew's Mssn., 1931 —. Ed.: "The Alaskan Churchman," 1929.— b. Austin, Tex., Sept. 29, 1903; s. Francis Lewis Kippenbrock and Josephine (Brown). Pub. Sch., Austin; Un. Tex., B. A., 1925; V. T. S., 1928. D—June, 1928, Bp. Quin, P—Apr., 1929, Bp. Rowe. m. Annabel Mae Coffman, June 7, 1928. Mssy-in-C. Copper River and Prince William Sound Mission, Alaska, 1928-31.
- KIRCHHOFFER, Richard Anslie** (Ala.), Res., 353 S. Ann St., Off., 115 S. Conception St., Mobile, Ala.—R. Chr. Ch., Feb., 1925.— b. Souris, Man., Can., June 28, 1890; s. Richard Beresford Kirchoffer and Mary Elizabeth (Young). Un. So. Cal., A. B., 1913; G. T. S., 1916. D—1916, Bp. Fiske, P—1917, Bp. Davies. m. Arline L. Wagner, Sept. 7, 1918; c. sons, three. Asst. All SS. Ch., Worcester, Mass., 1916-18; Chapl. U. S. A. Hdqtrs. Train. and M. P. 12th Div., Camp Devens, Mass., 1918-Jan., 1919; R. All SS. Ch., Riverside, Cal., and R. Dean San Bernardino Convoc., 1919-25. Assoc. Secy. Field Dept., 1924-31; Mem. Dioc. Exec. Com., 1926-32, 1933 —. Mem. Stndg. Com., 1928-32, Dio. Ala.
- KIRK, John Foster.** Died Jan. 13, 1934. For data see Edition 1932.
- KIRKBRIDE, Richard Garbett** (Mar.), St. Ignace, Mich.—R. St. Ignace, Moran, Mackinac Island, and Munising, Oct., 1927.— b. England,

- 1876; s. Richard Kirkbride and Lydia (Hammond). Gram. Sch., Eng. D.—1911, P.—1914, Bp. Webb. m. Leah Whitehead. Asst. Cur. Chr. Ch., Eau Claire, Wis., 1911-14; Mssy-in-C. Star Prairie, Clear Lake, Turtle Lake, and Spooner Mssns., Wis., 1914-20; R. Trin. Par., Mineral Point, Wis., 1920-26; Chr. Ch., Calumet, Mich., 1926-27.
- KIRKBY, David North** (N'k), 128 Broad St., Bloomfield, N. J.—Retired, 1930—, b. Fort Simpson, McKenzie River, Can., Dec. 27, 1862; s. The Ven. Archd. William West Kirkby, D. D., and Sarah Eleanor (Wheatley). Trent Coll., Nottingham, Eng.; Man., B.A., 1884; S. Joh. Coll. D.—1886, P.—1888, Bp. Wm. C. Bompas, D. D. m. Emily Kent, Bay Ridge, Brooklyn, N. Y., 1895. R. S. Paul Ch., Bloomsburg, Pa., 1895; S. Joh. Ch., Salisbury, Conn., 1908; S. Pet. Ch., Essex Fells, N. J., 1913-20. Early Ministry, 1884-92, as Mssy. C. M. S., Dio. McKenzie River, Can., N. W. T.
- KIRBY, Henry Martyn** (Eur.), Merano, Italy—, b. Canada; s. W. W. Kirby and Eleanor Kirby. Trent Coll., G. T. S.; K. C. L., 1882. D.—1885, Bp. Potter, P.—1885, Bp. Harris. Asst. S. Jas. Ch., N. Y. C., 1905; R. Emmel Ch., Great River, L. I.; Asst. S. Joh. Ch., Detroit, Mich.; S. Thos. Ch., N. Y. C., 1902; Marlborough, 1908; Asst. S. Pet. Ch., Morristown, N. J., 1917-22; R. S. John Ch., Dresden, Germany, 1922-26; R. Down Hatherley, Gloucester, Eng., 1926-30; Chapl., Merano, Italy, 1930-31.\*
- KIRKLAND, Robert MacDonald** (Ala.), Sewanee, Tenn.—Prof. New Test., Greek, Theol. Dept., Un. of South, 1922—, s. Rev. G. H. Kirkland. Un. Chicago, A.B.; Un. Pa., M.A.; V. T. S., 1921. D.—1921, Bp. Tucker, P.—1922, Bp. Brown, M-in-C. Southwark and Albemarle Par., So. Va., 1921; Asst. Min. S. Paul's Ch., Richmond, Va., 1921-22.\*
- KIRKUS, Frederick Maurice** (Del.), 2126 St. James Place, Phila., Pa., (Summer, June to Sept.) Digby, Nova Scotia—Retired, R. Emer. Trin. Par., Wilmington, Del. 1930—, b. London, Eng., June 11, 1862; s. William Kirkus and Harriet (Reid). Trin. Sch., N. Y.; Pub. Sch., Balt.; Balt. City Coll.; G. T. S., 1891; V. T. S., D.D., (Honorary), 1922. D.—1888, P.—1891, Bp. Paret. m. Isabella Clark, Yonkers, N. Y., Nov. 1, 1892; c. daughters, three; married, two. Asst. S. Ann. Par., Annapolis, Md., 1888-89; Asst. Gr. Ch., N. Y. C., 1889-91; Asst. Gr. Ch., Brooklyn, N. Y., 1891-92; R. Chr. Ch., Meadville, Pa., 1892-96; Trin. Ch., Bayonne, N. J., 1896-1905; Trin. Par., Wilmington, Del., 1905-30; P-in-C. Ch. Ascen., Munich, Germany, Feb.-May 31, 1930 and Nov., 1931—Oct. 15, 1932. Dep. Gen. Conv. 1907, 10, 13, 19, 22, 25, 28.
- KIRWAN, Francis William** (E.), Ridgeley, Md.—Retired—, Un., 1905. D.—1901, P.—1902, Bp. Doane. R. S. Paul Ch., Franklin, N. Y.; Asst. Gr. Ch., Elizabeth, 1906-09; Gd. Shpd. Ch., Fort Lee, 1909; Ch. Med., Edgewater, N. J. Chr. Ch., Denton, Md.\*\*
- KIRWAN, George B.** (Tenn.), Monterey, Tenn.—P-in-C. S. Andr. Ch., Harriman, Apr., 1926, and Chr. Meml. Ch., Monterey, Tenn.—, b. Glasgow, Scot.; s. George Kirwan and Ellen Ewbank (Chambers). Bedford, Eng.; DuBose Meml. D.—1923, P.—Apr., 1926, Bp. J. M. Maxon. m. Elizabeth Hatch, 1904. D-in-C. S. Andr. Ch., Harriman, Tenn., 1923-26; P-in-C. Chr. Ch., Rugby, Tenn., 1926-31.\*
- KITCHIN, Charles Stuart** (Q.), 616 So Broad St., Phila., Pa.—Non-Par.—, b. Island North Cape, Vincent, N. Y., May 29, 1868; s. Kitchin and Elizabeth Mary (Valdez). Eng. Pub. Schs.; Nottingham Theol. Sem., 1902, L.Th., 1902. D.—1913, P.—1914, Bp. Darlington. m. Kate Lewtas, June 1, 1903. D-in C. S. John's Ch., Laporte; S. John's-in-the-Wilderness, Eaglesmere; Mt. Olivet, Nordmont, Pa.; R. S. Luke's Ch., Mt. Joy, Pa.; S. Luke's Ch., Blossburg; Trin. Ch., Antrim; Chr. Ch., Annot, Pa., Civilian Chapl., Gettysburg Camp, Chapl. Aide 4th Naval Dist., Cape May, N. J.; Vic. S. John's Ch., Sharon and P-in-C. S. Paul's Ch., Farrelle, Pa.; Acting Can. Cath. S. Paul, Erie, Pa., 1921; S. Joh. Ch., Kane, Pa., S. Margaret's Ch., Mt. Jewett, Pa., 1918-22; Chr. Ch., Punxsutawney, Pa., 1922-23; S. Paul's Ch., Warsaw, Ill.\*\*
- KIZER, Edwin D.** (P.), 144 No Toluco St., Los Angeles, Cal.—Dir. Kizer—, Holman School, 1934—, b. San Diego, Cal., 1888; s. Charles E. Kizer and Nancy A. (Dicken). Gregg Sch., Chicago; Un. Chicago; Stdt. in Foreign Centers; Un. P., M.A., 1927. D—Nov., 1922, P—1923, Bp. Moore. m. Mae L. Williams, Mar. 9, 1921. P-in-C. Trin. Mssn., Dallas, Tex.; Vic. Ch. Atone, Carnegie, Pa., and Asst. Secy., Dio. P., 1925-29; Loc. Ten. St. Paul's Cathd., Detroit, Mich., 1930-31; Cur. S. John's Ch., Los Angeles, 1931-34.
- KLEIN, Howard Frederick** (N. J.), Trinity Church, Rahway Ave., Woodbridge, N. J.—R. Trin. Ch., Aug., 1934—, b. Jersey City, N. J., May 14, 1908; s. William Klein and Augusta (Eidel). H. Sch., Cranford, N. J.; Hob., B.S.; G. T. S., 1933. D—May, 1933, P—June, 1934, Bp. Paul Matthews. m. Elizabeth Purves Hoe, Oct. 22, 1934.
- KLEIN, John Arthur** (Okla.), 818 E. Commerce St., Altus, Okla.—P-in-C. S. Paul's, Altus, and S. Mark's, Mangum, Sept., 1933—, b. Baltimore, Md., Feb. 9, 1896; s. Albert Daniel Klein and Emily Emma (Emrich). H. Sch., Omaha; Un. Neb.; Nash, Special Stdt., 1929. D—Mar., 1929, P—Sept., 1929, Bp. McElwain. m. Ruth Laura Wilmot, Aug. 13, 1923; c. three. P-in-C. Chr. Ch., Chamberlain, and Assoc. P. Crow Creek and Lower Brule Mssns., S. Dak., 1929-33.
- KLEIN, Walter Conrad** (N. J.), 950 Broad St., Newark, N. J.—Cur. Gr. Ch., July, 1934—, b. Brooklyn, N. Y., May 28, 1904; s. Louis William Klein and Lilly A. (Sommer). H. Sch., Pottsville, Pa.; Lehigh, B.A.; G. T. S., 1927, B.D., 1929; S.T.M., 1932, S.T.D., 1933. D—1928, Bp. Talbot, P—1929, Bp. Griswold. Asst. Ch. of S. Mary the Virgin, N. Y. C., 1930-34.
- KLINE, Robert Fetterolf** (Be.), 365 N. Main St., Wilkes-Barre, Pa.—R. Calv. Ch., Wilkes-Barre, 1919—, Ed.: "The Bethlehem Churchman," 1929—, b. Allentown, Pa., Jan. 17, 1889; s. Robert H. Kline and Annie Caroline (Erdman), Muhlenberg Coll., Ph.B., 1911; G. T. S., 1915. D—1915, P—1915, Bp. Talbot. m. Edna Alice Seaman, Oct. 2, 1917. Cur. S. John's Meml. Ch., Ashland, Pa., 1915-16; R. same, 1916-18. Chrmn. Dept. Publ., 1926-27; Chrmn. Dept. Soc. Serv., 1927-29; Dean Convoc., Scranton, 1929—; Mem. Bp. and Coun., 1925—; Chrmn. Dept. Publ., 1930—, all Dio. Be.\*
- KLINE, Vincent DeWitt** (P.), 704 Parker Ave., Braddock, Pa.—Librarian, Carnegie Free Library, Braddock, Jan., 1925—, and R. Trin. Ch., Sharpsburg, Pa.—, b. Topeka, Kan., June 11, 1890; s. Frank M. Kline (deceased) and Martha J. Kline. Un. Pittsburgh, Post-Grad.; Carnegie Library Sch., Grad.; Harv.; G. T. S. D.—, P—1916, Bp. Burch. m. Helen Lucinda Stebbick, June 5, 1922; c. daughter, Lieut. Tex. Cavalry, Camp Stanley. R. S. Mary Ch., Braddock, Pa.\*
- KLING, Chauncey Vorhis** (A.), 585 Fourth Ave., Troy, N. Y.—R. Trin. Ch., 1922—, Hartwick Classic and Theol. Sem., B.D., 1899. D—1906, P—1907, Bp. Nelson. Bloomingdale, N. Y., 1905-06; S. Paul Ch., Waddington, N. Y., 1906-08; Gr. Ch., Waterford, 1908; Trin. Ch., Tulsa, Okla., 1913-20; S. Jas. Ch., Fort Edward, N. Y., 1920-22.\*
- KLOMAN, Edward Felix** (N. Y.), Grace House, 802 Broadway, N. Y. C.—Asst. Gr. Ch., Sept., 1928—, b. Haymarket, Va., Apr. 24, 1901; s. Henry Felix Kloman and Eleanor Marshall (Trapnell). Pub. Schs.; Epis. H. Sch., Alexandria, Va.; Un. Va., B.A., V. T. S., B.D., 1925. D—Mar., 1925, Bp. G. W. Davenport, P—Oct., 1925, S. Paul's Cathd., London, Bp. Ingram. m. Olivia Rogers Pragoff, Louisville, Ky., Feb. 5, 1929; c. son, 1933; daughter, 1934. Mssy. Cape Mount, Liberia, W. Africa, 1925-27; Asst. Gr. Chap., N. Y. C., 1927-28.
- KLOMAN, Henry Felix** (Md.), 29 Prospect Square, Cumberland, Md.—R. Emmel. Ch., Oct., 1926. b. Warrenton, Va., May 4, 1870; s. Edward Felix Kloman and Agnes Pickett (Helm). V. T. S. D—1895, Bp. Whittle, P—1896, Bp.

Newton, m. Eleanor Marshall Trapnell, Charlestown, W. Va., June 20, 1900; c., three. Pohick Ch., Va., 1895-97; Chr. Ch., Baltimore, Md., 1897-1900; S. Paul Ch., Haymarket, Va., 1900-05; S. Stph. Ch., Portland, Me., 1905-16; Dean Geth. Cathd., Fargo, N. D., 1916-23; R. S. Peter's Ch., Salisbury, Md., 1923-26. Dep. Gen. Conv., 1922; Dep. Prov. Syn., 1921, 22, 23, 24; Exec. Com., 1923-26; Dept. Rel. Educ., 1924-26; Pres. Coun. Adv., 1916-23; Dioc. Bd. Mssns., 1916; Exam. Chapl., 1916; Dioc. Bd. Rel. Educ., 1916; Red Cross Chapl. Overseas service in France, 1918-19; Chrmn. Com. Schools and Colleges, Province 3, 1924-26; Chapl. Officers Reserve Corps, rank of Major.\*

**KLOSE, Laurice Victor**, Bar Harbor, Me.—Asst. S. Saviour Ch., and Instr. in Rel. H. Schs., 1934 —. b. Iowa, 1899; s. Dr. William Henry Klose and May (Homer). Roanoke Coll., Prep. Sch., Salem, Va.; Penn Coll., Oskaloosa, Ia., A.B.; Un. Ia., A.M.; DuBose Meml. Trng. Sch., Theol. Certificate, 1931. D—Nov., 1929, P—May, 1930, Bp. Longley, m. Joan Collings, July 7, 1930. Asst. Geth. Ch., Minneapolis, Minn., 1932. Literary Productions: Articles and Poems, "The Light Magazine" (La Crosse, Wis.). Poetry: "The Witness" (Dubuque, Ia.); "The Quaker" (Oskaloosa, Ia.), and "The Kinicinick" (Iowa City, Ia.).\*

**KNAPP, Frank Jacob** (Vt.), 35 School St., Montpelier, Vt.—R. Chr. Ch., 1921—. b. Kingston, N. Y., Jan. 6, 1877; s. Adolph Knapp and Wilhelmina (Byer). S. Sph. Coll., B.A., 1898; G. T. S. D.—1901, P—1902, Bp. Whitehead. Ch. Incar., Knoxville, Pa., 1901-02; S. Pet. Ch., Blairsville, Pa., 1902-03; Asst. Beth. Ch. Saratoga Springs, N. Y., 1903-05; Asst. S. Pet. Ch., Albany, N. Y., 1905-09; R. S. Joh. Ch., Auburn, N. Y., 1909-11; Asst. Gr. Ch., Utica, N. Y., 1911-17; Eldg. Secy. and Rel. Dir. Army Y. M. C. A., Camp Wadsworth, 1917-18; Chapl. U. S. A., 383rd Inf. Hosp., and Transport Duty, 1918-19; Chapl. Cathd. Sch., Garden City, N. Y., 1919-20; Dep. Gen. Conv., 1928, 34; Chapl. Reserve U. S. A., 1925—.

**KNAPP, James Varney** (N. Y.), 31 East 71st St., N. Y. C.—Asst. S. James Ch., Aug., 1933—. b. Everett, Mass., July 29, 1908; s. Alfred James Knapp and Ella Jane (Varney). H. Sch. Taunton, Mass., B.A., 1929; E. T. S., B.D., 1933. D—June, 1933, Bp. Sherrill, P—Jan., 1934, Bp. Lloyd, m. Edith Carol Windholz Bull, July 3, 1933; c., son.

**KNAPP, John Lewis** (Minn.), 2112 Fourth Ave., Anoka, Minn.—R. Trin. Ch., and Mssns., June, 1934—. b. Chicago, Ill., Dec. 29, 1904; s. Maurice Sellock Knapp and Jennie Fawn (Lewis). Pub., H. Schs., Chicago; Armour Inst. Tech. and nology, Mechanical Eng., B.S., 1927; Sea. and Seabury Western (S. W. T. S., 1933), B.D., 1934. D—West., 1934, Bp. McElwain, m. B. Wilda Eberdt, Nov. 26, 1930; c., daughter, Sept. 13, 1932.

**KNAUFF, Grant**, Bolivar, Tenn.—R. S. James' Par. and In-C. S. Philip's Mssn., Bolivar and Imman. Mssn., La Grange, 1929—, also Chapl. S. Katherine Dioc. Sch. for Girls, Bolivar—. b. Rochester, N. Y.; s. Rev. Christopher Wilkinson Knauff and Martha Ryland (Grant). G. T. S., 1907, B.D., 1911; Colmb., B.A., 1904, A.M., 1906. D—1907, P—1908, Bp. Gailor, m. Luise Stephens Clark, 1910. D-in-C. Thankful Meml. Ch., St. Elmo, Chattanooga, 1907; Archd. Knoxville, 1907-09; Archd. E. Fla., 1909; R. S. Luke Ch., Jackson, Tenn., 1909-11; Gr. Ch., Waynesville, N. C., 1911-12; S. Katherine Ch., Pensacola Fla., 1912-14; Asst. Mssy., Ruthfordton, N. C., 1914-15; S. Joh. Ch., Buntyn, Memphis, Tenn., 1915-16; S. Paul Ch., Plymouth, Wis., 1916-18; S. Paul Ch., Federal Point, Fla., 1919; S. Luke Ch., Haverstraw, N. Y., 1920-21; Archd. W. Fla., 1921-27; P-in-C. S. Andr. Ch., Carbondale, Ill., and Assoc. work, Dio. Springfield, 1927-28.\*

**KNEBEL, Spear** (I. I.), 3904 60th St., Woodside, N. Y.—R. S. Paul's, Nov., 1932—. b. Asheville, N. C., June 10, 1902; s. Aaron Gottlieb Knebel

and Mary Sybil (Lewis). Longfellow Gram. Sch., Dayton, O.; H. Sch., Flushing, L. I., Colmb., A.B.; Union Theol. Sem., B.D., 1928. D—Dec., 1931, P—May, 1932, Bp. Stires, m. Dorothy H. Smedley, May 28, 1927.

**KNEEBONE, Earl Theodore** (S. D.), Lake Andes, S. D.—Vic. Lake Andes, Wagner, Armour, Bonesteel, and Asst. Ponca Creek, Jan., 1933—. b. Plandreau, S. D., July 25, 1906; s. Harry Kneebone and Clara (Knudson). Pub., H. Schs., Plandreau; H. Sch., Sioux Falls; Du Bose Meml. Trng. Sch.; Sea. (S. W. T. S., 1933), 1932. D—Jan., 1933, P—Feb., 1934, Bp. W. B. Roberts, m. Marion Elizabeth Lodge, Apr. 21, 1933; c., son.

**KNEELAND, Martin Dwelle** (Sac.), St. Mark's Rectory, Yreka, Cal.—R. S. Mark's, Sept., 1930 —. b. Fergus Falls, Minn., July 14, 1885; s. Frank Joel Kneeland and Etta Lillian (Edwards). Lake Forest Acad., Ill.; Un. Wis., A.B.; Un. So. Cal., State Cal. H. Sch., Certif., 1915, M.A.; E. T. S., B.D., 1920. D—May, 1920, Bp. Lawrence, P—Nov., 1920, Bp. J. H. Johnson, m. Florence Vannier, Apr. 15, 1929. Mstr., Harv. Milt. Sch., Los Angeles, 1913-14; Instr. French, Un. So. Cal., 1914-15; Instr. English, Union H. Sch., Anaheim, Cal., 1915-16; Dir. des Foyers du Soldat, France, World War, 1918-19. Decorated by French Republic, Medaille Commemorative. Mstr. Urban Milt. Acad., Los Angeles, 1923-24.

**KNELL, Alvin Philip** (N'k), 64 E. Livingston Ave., Orlando, Fla.—Non-Par., 1929—. b. Brooklyn, N. Y.; s. Philip Knell and Alvina (Schackerman). D—1908, P—1908, Bp. Greer, m. May Frost, E. Norwich, N. Y., June 23, 1904. Methodist Ministry, 17 yrs. Chapl. Manhattan State Hosp. and Chapl. the Mess., N. Y. C., 1907-10; Gr. Ch., Chicopee, Mass., 1910-13; Trin. Ch., Brooklyn, Conn., 1913-16; War Work as Loc. Ten., 1916-18; Gr. Ch., East Rutherford, and S. Paul's Ch., Wood Ridge, N. J., 1918-21; Ch. S. John-the-Divine, Hasbrouck Heights, N. J., 1921-29.\*\*

**KNICKERBOCKER, Addison Edwards** (Minn.), Res., 1787 Colfax Ave. So.; Off., 2005 Bryant Ave. So., Minneapolis, Minn.—R. S. Paul's Ch., Jan., 1921—. W. T. S., 1900, D.D., 1929. D—1900, P—1901, Bp. Worthington, m. Coretta Sadler, 1905. R. S. Mary Ch., Nebraska City, Neb., 1901-05; Oxford, Eng., 1905-07; R. S. Matthias Ch., and Chapl. Brownell Hall, Omaha, Neb., 1907-09; R. Chr. Ch., Red Wing, Minn., 1909-21. Secy. Syn., Prov. N. W., 1914; Sup. Dep. Conv., 1913, 16; Dep. Gen. Conv., 1919, 22, 25, 28, 31; Aux. Secy. Field Dept. Natl. Coun., 1924—; Mem. Natl. Coun., representing Prov. N. West., 1926—; Mem. Bp. and Directorate, Dio. Minn.; Trust. St. Barnabas Hospital, Minneapolis, Minn.\*

**KNICKLE, Charles Edwin** (Conn.), 143 So. Main St., Southington, Conn.—R. S. Paul's Ch., 1932 —. b. Lunenburg, N. S.; s. Solomon Knickle and Sophia (Hirtle). H. Sch. and Normal Coll., Halifax; King's Un., B.A., 1914, M.A., 1925; Grad. Milt. Coll., for Lieut.; Colmb., and G. T. S., post-grad. course in M.A.; King's Theol. Sch.; G. T. S. D—Mar., 1920, Bp. Worrell, N. S., P—Nov., 1920, Bp. Morrison, m. Winnifred E. Hicks, 1921. Princ. H. Sch., Halifax; Lt. Instr. Milt. Sch., R. Ho. Apostles Ch., Duluth, Minn., 1920-22; R. S. Paul's, Watertown, Wis., 1922-24; R. S. Luke's Ch., Mt. Joy, Pa., 1925-28; S. Paul's, Phillipsburg, Pa., 1928-32. Del. Gen. Conv., 1928. Appointed Natl. Crusader, Washington, D. C., 1927. Nominated Suffr. Bp., Dio. Har., 1921. Lectr.: "Passion Play," from visit, 1930.

**KNICKLE, Harry James** (N. Y.), 341 East 87th St., N. Y. C.—Asst. Ho. Trin. Ch., S. James' Par., Oct., 1931—. b. Nova Scotia, Can., Sept. 20, 1902; s. Alexander Thorndyke Knickle and Charlotte (Clarke). Lunenburg Acad.; King's Coll., B.A., 1926; Colmb., M.A., 1932; E. T. S., B.D., 1930. D—June, 1930, Bp. Babcock, P—May, 1931, Bp. Sherrill, m. Charlotte Florence Parke, Sept., 1930. Cur. Gr. Ch., Lawrence, Mass.

- KNIGHT, Rt. Rev. Albion Williamson**, Res., 814 Berkeley Ave.; Off., 307 Hamilton Ave., Trenton, N. J.—Bp. Coadj., Dio. N. J., 1923—. b. White Springs, Fla., Aug. 24, 1859; s. George Augustine Knight and Martha (Demere). Un. So., D.D., 1905. D—1881, P—1883, Bp. Young. Cons. Bp. Dec. 21, 1904, by Bpp. Tuttle, Weed, Sessums, Nelson, Gray, E. Capers, Cheshire, Weller, Beckwith, Bratton. m. (1) Elise Nicoll Hallowes, Jacksonville, Fla., Aug. 27, 1889; (2) Miriam Powell Yates, 1919. Mssy. So. Fla., 1881-84; S. Mark's Ch., Palatka, Fla., 1884-86; S. Andr. Ch., Jacksonville, Fla., 1886-93; Dean Cathd., Atlanta, Ga., 1893-1904; Bp. of Cuba, 1904-14; Bp. In-C. Panama, 1908-20; Pres. Stndg. Com., Alum. Trust. Un. So., 1893-1904; V. Chancel. and Pres. Un. So., 1914-22; Gen. Conv., 1889, 92, 95, 98, 1901, 04; House of Bishops, 1907-34, inclusive. Author: "Lending a Hand in Cuba" (1916).
- KNIGHT, Edwin E. (A.)**, Bay Shore, L. I., N. Y.—Retired, May, 1934—. b. Springfield, Mass., May 14, 1866; s. Edwin L. Knight and Harriet Cook (Ellis). Pub. Sch., Springfield; Nash., 1912. D—1911, Bp. Grafton, P—1912, Bp. Weller. S. Pet. Ch., W. Allis, Wis., 1911; S. Mark's Ch., Jersey City, N. J., 1912; Soc. S. Joh. Evang., Boston, 1914; Asst. S. Luke's, Baltimore, 1915-18; R. Ch. Ho. Cross, Baltimore, Md., 1918-21. R. S. Francis Ch., Rutherfordton, N. C., 1921-25; Chapl. Met. Life Ins. Co., McGregor, N. Y., 1925-34.
- KNIGHT, Edward G.**, Drexel Hill, Pa.—R. Ch. Incarn.—Sh. A.B., M.A., B.D.; Crozer Sem. D—1893, Bp. Paddock, P—1894, Bp. Whitaker. R. Emmel. Ch., Phila., Pa.\*\*
- KNIGHT, Franklin (W. Ma.)**, 475 Appleton St., Holyoke, Mass.—R. S. Paul Ch., 1911—. Hon. Can. Chr. Ch. Cathd., Springfield, 1930—. b. Lynn, Mass.; s. Thomas B. Knight and Ada (Bowler). Mass. Inst. Tech., S.B., 1890; Berk., 1893-95. D—1896, Bp. Lawrence, P—1897, Bp. Spalding. m. Gertrude B. Mosher, Albany, N. Y., May 1, 1900. R. Ch. Gd. Shpd., Colorado City, Colo., 1896-99; Asst. S. Sth. Ch., Lynn, Mass., 1899-1901; R. Gr. Ch., Dalton, Mass., 1901-04; Vic. Chap. Epiph., New Haven, Conn., 1904-11. Mem. Dioc. Bd. Mssns., 1915—. Chrmn. Dioc. Com. Ch. Pension Fund, 1915-16; Mem. Dioc. Com. Const. and Can., 1915-16.
- KNIGHT, George W. (N. Y.)**, 292 Henry St., N. Y. C.—P-in-C. All SS. Ch., Henry St., Nov., 1933—. b. Boston, Mass., 1902. Mass. Inst. Tech., S.B.; G. T. S., 1922. D—Oct., 1932, P—Nov., 1933, Bp. Sherrill. Cur. S. Augustine's Chap., Trin. Par., N. Y. C.
- KNIGHT, John Town (Neb.)**, 408 East 7th St., York, Neb.—Mssy., July, 1934—. b. Lead, S. Dak., Jan. 19, 1908; s. Mark Crapp Knight and Doretta Estelle (Town) Grade, H. Schs., Grand Island, Neb., Douglas, Ariz.; York, Neb., Detroit, Mich.; Coll. City Detroit (Wayne Un. transferred Un. Mich.), A.B., 1931; Berk., 1934. D—June, 1934, Bp. Page.
- KNOLLMEYER, George Everett (Conn.)**, 41 River St., Milford, Conn.—R. S. Pet. Ch., 1912—. b. New Haven, Nov. 12, 1876; s. George Simon Knollmeyer and Mary Agnes (Gaus). S. Sth., 1899; V. T. S., 1902. D—1902, Bp. Peterkin, P—1903, Bp. Whitehead. m. Isidore J. Woods, New Haven, Conn., Feb. 6, 1905. R. S. Jos. Ch., Port Allegany, Pa., 1902-03; Cur. S. Joh. Ch., Georgetown, Wash., D. C., 1903-04; Zion Ch., Avon, N. Y., 1905-09; S. Andr. Ch., New Haven, Conn., 1909-12.
- KNOTT, Henry (Mex.)**, 3 East 190th St., N. Y. C.—Literary Work, 1908—. b. Clifton, Eng., Feb. 8, 1872; s. Henry Knott and Elizabeth Mary (Wotten). Northumberland Acad., Bath, Eng.; Private tutors; St. Andrew's, Syracuse, N. Y., B.D., 1902. D—May, 1902, Bp. D. Huntington, P—May, 1903, Bp. L. W. Burton. m. Edith T. Ford, Brooklyn, N. Y., Aug. 14, 1897. R. S. Jas. Ch., Theresa, N. Y., and Redwood, N. Y., 1902; S. Jas. Ch., Paris, Ky., 1903; S. Barth. Ch., Chicago, Ill., 1904-06; S. Jas. Ch., Texarkana, Tex., 1907-08.\*
- KNOWLES, Archibald Campbell (Pa.)**, 555 Pelham Road, Germantown, Phila., Pa.—R. S. Alban's Ch., Olney, Phila., 1907—. b. Phila., Pa., 1865; s. George Lambert Knowles and Matilda Josephine (Jones). Un. Pa., 1885. D—1898, P—1899, Bp. Nicholson. m. Mary Clements Stocker, Phila., Pa., 1893; c., daughters, two, married. Traveled extensively in Europe and studied abroad. Interested in Ecclesiastical Architecture. In-C. S. Alban's Ch., Olney, Pa., 1898-1907. Author: "The Belief and Worship of the Anglican Church" (1896); "Turning Points" (1898); "Josecelyn Vernon" (1898); "The Triumph of the Cross" (1900); "Come Unto Me" (1901); "The Holy Christ-Child"; "The Incarnation" (1905); "The Life of Offering" (1906); "The Practice of Religion" (1911, now enlarged and in the 48th edition); "Adventures in the Alps" (1913); "Reminiscences of a Parish Priest" (1934).
- KNOWLES, Edward (Vt.)**, St. Stephen's Rectory, Middlebury, Vt.—R. S. Sth. Ch. and Student. Chapl., Middlebury Coll., Jan., 1932—. Heid., Ph.D., R. West Shefford, Que., and S. Augustine's, Montreal, Can.; R. S. Matth. Ch., Enosburg Falls, Vt., 1926-32.
- KNOWLES, William Clark**, Died April 23, 1933. For data see Edition 1932.
- KNOX, Raymond Collyer**, Columbia University, N. Y. C.—Chapl. Colomb. Un., 1908—. b. Beacon, N. Y., Apr. 21, 1876; s. Starr Brush Knox and Annie Beckwith (Collyer). Colomb., 1903; Hob., S.T.D., 1915; Un. Theol. Sem., B.D., 1905. D—1905, P—1907, Bp. Greer. m. Florence Curtis Breed, Newton Center, Mass., Dec., 1908. Asst. All Soul's Ch., N. Y. C., 1907-08. Fellow Un. Theol. Sem., 1905-07; Stdt. Un. Berlin and Oxford; Serv. during war with Dio. Bd. Army and Navy Chapl.; also in France with the Y. M. C. A.\*\*
- KNUDSEN, Harvey Peter (F. L.)**, Waupaca, Wis.—Sr. Nash., Nashotah, Wis., 1934—. b. Waupaca, Wis., Sept. 9, 1904; s. Hans Peter Knudsen and Sevilla Elizabeth (Jones). H. Sch., Waupaca, 1920; Nash. Colleg. Dept.; Nash. D—Dec., 1934, Bp. Sturtevant.
- KOCH, Arthur Ellsworth (Be.)**, Hazelton, Pa.—R. S. Peter's Ch., May, 1932—. b. Boston, Mass., Apr. 21, 1895; s. Hermann M. von W. Koch (deceased) and Mary Elizabeth Ellsworth (Kelly). Allen Sch.; St. Sth.; Harv.; E. T. S., B.D., 1924. D—1924, Bp. Lawrence, P—1925, Bp. Slattery. m. Julia Gill Robinson, Dec. 7, 1925; c., two. Chapl. U. S. Navy, 1926-27. R. S. Paul's, and S. Sth., Minersville, Pa., 1927-29; Trin. Ch., W. Pittston, Pa., 1929-32.\*
- KOEHLER, James M.**, Died Dec. 27, 1932.
- KOLB, Jacobs Clemens (Ma.)**, 22 Whitney Park, Mattapan, Mass.—R. Ch. of Ho. Spirit, Oct., 1930—. b. Elkhart, Ind., Jan. 5, 1901; s. Abram Bowman Kolb and Phoebe (Funk). Gram., H. Schs., Elkhart; Harv., A.B., cum laude; E. T. S., B.D., 1928. D—June, 1928, P—May, 1929, Bp. Slattery. m. Esther Marie Christensen, Mar. 31, 1927; c., son, Nov. 6, 1930.
- KOPP, Clarence Arthur (E. Ore.)**, La Grande, Ore.—R. S. Peter's Ch., Apr., 1932—. b. Eau Claire, Wis., Mar. 9, 1892; s. John Herman Kopp and Laura Ann (Chamberlin). Ripon Coll., B.A., D—1918, Bp. Webb, P—1919, Bp. Faber. m. Nina Hortense Clarke, Apr. 26, 1917. R. S. Andr. Par., Livingston, Mont., 1919-22; P-in-C. Musselshell Missn. Field, 1922-23; R. Chr. Ch., Kalispell, Mont., 1923-27; Gr. Ch., Ellensburg, Wash., 1927-32.
- KRAFT, Frank Fenton**, Rawlins, Wyo.—R. S. Thos. Ch., 1924—. R. Dean Little Snake River Deanery, 1924—. b. Phila., Pa.; s. Charles H. Kraft and Emily Bell (Fenton). Brooklyn Polytech.; Un. Utah; Oxford Un.; V. T. S. D—1902, P—1904, Bp. Satterlee. m. (1) Mabel O. Lowry, 1900 (deceased, 1911); (2) Helen T. Hulbert, Oct., 1913. Asst. S. Alban Par., Washington, D. C., 1903-04; Asst. Ho. Trin. Par., Phila., Pa., 1904-06; R. Gr. Par., Muncie, Ind.

- 1906-09; R. S. Jas. Par., Birmingham, Mich., 1909-17; Army Y. M. C. A., Camp Custer, Mich., 1917-18; Dir. War Camp Community Serv., Anniston, Ala., Newport News, Va., Hampton and Phoebus, Va., 1918-20; R. S. Phil. Par., Palestine, and In-C. S. Sph. Mssn., Huntsville, Tex., 1920-24.\*\*
- KRAMER, Frederick Ferdinand** (Minn.), Faribault, Minn.—b. Erie, Pa., July 13, 1861; s. Frederick Kramer and Elizabeth (Rhoem). Trin. Coll., B.A., 1889, M.A., 1893, S.T.D., 1913; Sea., B.D., 1893, D.D., 1932; Un. Colo., Ph.D., 1895. D—1891, P—1891, Bp. Spalding. m. Ada J. Sprague, Hartford, Conn., Oct. 29, 1891. R. S. Joh. Ch., Boulder, Colo., 1891-96; All SS. Ch., Denver, Colo., 1896-1912; Warden Sea. Div. Sch., 1912-32, resigned; Prof. Old Test. and Homiletics, Sea. Div. Sch., 1912-32. Exam. Chapl. Colo., 1892-1912; Dep. Gen. Conv. Colo., 1898, 1904, 10; Pres. Stndg. Com., Dio. Minn., 1915-32. Exam. Chapl., Dio. Minn. Author: "Supremacy of the Bible" (1910); "Jesus, the Light of the World" (1933).
- KRAMER, Paul Stevens** (Minn.)—In Residence G. T. S. Research Work, 1934—b. Boulder, Colo., Aug. 11, 1895; s. Rev. Frederick F. Kramer and Ada Josephine (Sprague). Shat. Mil. Acad., Faribault, Minn., Un. Wis., B.A.; Sea., B.D., 1923; Un. Chicago, Ph.D. 1933. D—1923, Bp. McElwain, P—July, 1923, Bp. Howden. m. Gay Chase Batchelder, Dec. 31, 1924. R. S. Alban's Ch., El Paso, Tex., 1923-24; Asst. S. Paul Ch., Milwaukee, Wis., 1924-25; R. S. Alban's Ch., El Paso, Tex., 1925-26; Instr. N. Test., Greek, Exegesis, 1926-29, and Prof. N. Test. Exegesis, Sea. Div. Sch., Faribault, Minn., 1929-33.
- KRAMTZ, George Buckley Jr.** (Pa.), Main and Summit Sts., Darby, Pa.—R. All SS. Ch., Nov., 1929—b. Phila., Pa., July 3, 1888; s. George Buckley Krantz and Rachel (Watson). Pub. Sch., Phila.; Br. Prep. Sch., Phila.; Un. Pa., A.B., 1909; Phil. Div. Sch., 1914. D—1915, P—1916, Bp. Rhineland, m. (1) Anna May Jackson, 1910 (died 1924); (2) Wilma E. Campbell, 1925; c., son, daughter. Asst. Trin. Ch. and Vic. S. Tim. Ch., W. Park, Pittsburgh, Pa., 1923-28; R. S. Jas. Ch., New Bedford, Mass., 1926-28; S. Peter's, Jamaica Plain, Boston, Mass., 1928-29.
- KREBS, Stanley LeFevre** (Sp.), Hotel de France, 142-146 W. 49th St., N. Y. C.—Lecturer on N. T. Doctrine and Greek—. Grew out of pastoral and research work—. b. Waynesboro, Pa., Feb. 14, 1864; s. Rev. Walter Edmund Krebs, D.D., and Isabella (LeFevre). Muhlenberg Coll.; Franklin and Marshall, A.B., A.M.; Chicago Sch. Psychology, Psy. Dr.; E. T. S., 1929. D—1927, P—1929, Bp. J. C. White. m. Mary Tomlinson, Dec. 3, 1921. Author: "Cries From the Cross."
- KREITLER, Robert P.** (Be.), 406 Jefferson Ave., Scranton, Pa.—R. S. Luke Ch., 1912—. b. Brooklyn, N. Y., Nov. 3, 1875; s. Ulric Kreitler and Mary (Bailly). G. T. S., 1899, S.T.D. D—1899, P—1899, Bp. Littlejohn. m. Jessica Lamoreaux, Jan. 15, 1902. R. Ch. Epiph., Ozone Park, L. I., N. Y., 1899-1901; S. Geo. Ch., Lee, Mass., 1901-06; Cur. S. Mich. Ch., N. Y. C., 1906-07; R. Ch. Ascen., Mt. Vernon, N. Y., 1907-12. Mem. Doc. Coun.; Dioc. Bd. Soc. Serv.; Coun. Adv., Nat. Dept. Soc. Serv.; Provl. Cmssn. Soc. Serv.; Mem. several state Cmssns.; welfare projects. Dep. Gen. Conv., 1919, 22, 28, 31, 34.
- KRISCHKE, Egmont Machado** (S. Brazil), Caixa 7, Pelotas, R. G. do Sul, Brazil—Asst. Ch. Redeemer, 1933—. s. Rev. George U. Krischke. D—, P—Dec., 1933, Bp. W. M. M. Thomas.\*
- KRISCHKE, George Upton** (S. Brazil), Caixa 378, Porto Alegre, Rio do Sul, Brazil.—R. Trin. Ch.—Prof. Phil. and Theol., of the Faculty—Teacher, German and Gen. Hist., Collegio Cruzeiro do Sul—Pres. Stndg. Com.\*
- KROLL, Leopold** (Haiti), Turgeau, Port au Prince, Haiti—Dean Ho. Trin. Cathd., and Dean Theol. Sem., Port au Prince, Dec., 1928—.
- Appointed Chapl., rank Lieut., Naval Reserves, July, 1931—. b. N. Y. C., Dec. 26, 1874; s. Leopold Kroll and Fredicka Elizabeth (Wibel). Trin. Ch. Sch., N. Y. C.; St. Sph., B.A., 1897; G. T. S., 1900. D—1900, Bp. Potter, P—1900, Bp. Weller. m. Florence Perrine, May 4, 1901. Asst. Min. Oneida Ind. Reserv., Wis., 1900; Min. Grand Rapids, Wis., other pts., 1900-03; R. S. Mark's Ch., Hoosick Falls, N. Y., 1903-08; Min. Lahaina, Maui, T. H., 1908-10; Prin. of Iolani School, 1913-17; P-in-C. S. Andr. Cathd., Hawaiian Cong. and S. Mark's Mssn., Kapa-hulu, Oahu, 1910-20; R. S. George's Ch., Newburgh, N. Y., 1921-28.
- KROLL, Leopold, Jr.** (N. Y.), Holy Cross Mission, Masambalahun, Liberia, W. Africa—Mem. The O. H. C., Dec., 1930—. s. Very Rev. Leopold Kroll and Florence Perrine Kroll. D—, P—June, 1928, Bp. R. E. Campbell, for Bp. of N. Y. Novice, Holy Cross Monastery, 1923-30.\*
- KROMER, George J. G.** (E.), 2523 Maryland Ave., Baltimore, Md.—Chap. Guardian Angel, 27th and Huntington Ave., 1899—. D—1899, P—1901, Bp. Adams. Stndg. Com. and Exam. Chapl., Dio. Easton.\*\*
- KUEHNLE, Joseph**, 310 S. Commerce St., Nat-chez, Miss.—R. Trin. Ch., 1914—. b. Phila., Pa., Aug. 8, 1885; s. Henry Kuehnle and Clara (Sykes). Phila. Pub. Sch.; Germantown Acad. D—1908, P—1910, Bp. Brown. m. Margaret W. Trigg, Texarkana, Ark., Nov. 1, 1911. Min-in-C. S. Andr. Ch., Texarkana, Ark., 1908-11; P-in-C. Ho. Innoc. Ch., Como, Miss., and Adjac. Mssns., 1911-14.
- KUES, Charles Henry** (N. Y.), East Main St. and Seward Ave., Port Jarvis, N. Y.—R. Gr. Ch., 1918—. b. Baltimore, Md., Nov. 26, 1868; s. Charles Ernest Kues and Katharine (Mahler). West. Md. Coll.; G. T. S., 1897. D—1899, Bp. Nicholson, P—1900, Bp. Garrett. m. Lucy Christine Neumer, June 12, 1918.\*\*
- KUHNS, John** (R. I.), 66 Benefit St., Providence, R. I.—Vic. S. Paul's Ch., 1934—. b. Greensburg, Pa.; s. Jacob U. Kuhns and Kate Young (Black). H. Sch., Greensburg; Haverford Coll., B.S., 1916; Berk., 1921, B.D., 1926. D—1921, Bp. Rhineland, P—1922, Bp. Deane of Aberdeen, Scotland, Chapl. S. Luke's Sch., New Canaan, Conn., 1929-31; Cur. S. Sph. Ch., Providence, R. I., 1931-34.
- KUHNS, John Elliott** (C.)—b. Wilmington, Del., Apr. 25, 1899; s. Harry Patterson Kuhns and Margaret Ann (Elliott). W. and M.; Un. Pa.; Phil. Div. Sch., 1928, S.T.B. D—June, 1928, Bp. Ivins, P—Dec., 1928, Bp. Weller. Vic. Ch. of Ascen., Merrill, Wis., 1928-29; P-in-C. Gr. Ch., Hartland, Wis., 1929-30; S. Mark's Ch., Geneva, Ill., 1930-34.\*
- KUMM, Karl Grattan** (N'k), 16 Wayne Ave., East Orange, N. J.—Asst. S. Andr. Ch., So. Orange, Oct., 1934—. b. Cliff House Curbar, Derbyshire, Eng., May 27, 1902; s. Dr. H. Karl W. Kumm, Ph.D., F.R.G.S., and Lucy Evangeline (Guinness). Priory Sch., Malvern, Eng.; St. Lawrence Sch., Ramsgate, Eng.; H. Sch., Summit, N. J.; Haverford Coll., B.S., 1925; G. T. S., S.T.B., 1929; Colomb., M.A., 1930. D—1928, P—1929, Bp. Stearly. m. Elason Graham Robinson, May 31, 1929; c., son, 1931. Cur. Calv. Ch., Summit, N. J., 1928-30; Vic. S. Paul's Mssn. and Chapl. N. J. State Hosp. for Insane, Graystone Park, N. J., 1930-34.
- KUNKEL, William Evans** (Har.), 126 Kerr Ave., Jersey Shore, Pa.—Retired, June, 1933—. b. Columbia, Pa., May 12, 1865; s. Jacob Kunkel and Mary Barber (Evans). Pub. Sch.; S. Sph. Coll., B.A.; G. T. S., 1899. D—1899, P—1900, Bp. Talbot, R. Chr. Ch., Milton, Pa., 1899-1913; Trin., Hollidaysburg, Pa., 1916-19; Vic. Trin. Ch., Jersey Shore, Pa., 1920-33.
- KURTZ, Raymond Arthur** (W. N. Y.), 35 Larchmont Rd., Buffalo, N. Y.—Assoc. R. S. James', Oct., 1931—. b. Buffalo, N. Y., Mar. 22, 1898; s. Nicholas John Kurtz and Jeanette Ruth (Harris). Pub. Sch., Tech. H. Sch., Buffalo; Evang.



Sem., Napierville, Ill.; Hob., B.A., 1925; G. T. S., 1928. D—June, 1928, P—Dec., 1928, Bp. Ferris. Cur. S. Luke, the Beloved Physician, Saranac Lake, N. Y., 1928-29; Cur. Ch. Gd. Shpd., Buffalo, N. Y., 1929-31.

## I

**LA BAGH, Charles G.** Died February 2, 1935. For data see Edition 1932.

**LACEY, Edwin Y. (O.)**, Ravenna, Ohio.—Non-Par.—\*\*

**LACEY, Thomas James (L. I.)**, 4th Ave. and Pacific St., Brooklyn, N. Y.—R. Ch. Redeem., Brooklyn, 1903—. b. Cincinnati, O.; s. Nicholas Lacey and Margaret (Feakins). Gris. Coll., B.A.; Colomb., M.A.; Sea., B.D.; N. Y. Un., Ph.D.; S. Athanasius Greek Sem., D.D. Decorated by the Greek Government and by the Patriarch of Jerusalem with the Cross of a Knight of the Holy Scriptures. D—1893, Bp. Vincent. P—1896, Bp. Nichols. Cur. S. Luke Ch., San Francisco, Cal., 1893-96; Cur. S. Luke Ch., Brooklyn, N. Y., 1896-97; R. Chr. Ch., Alameda, Cal., 1897-03. Author: "The Gospel of Optimism"; "Beginning at Jerusalem"; "A Study of the Eastern Orthodox Church"; "Travel Sketches"; "Social Heredity as Illustrated in the Greeks."

**LACKEY, Boston McGee (W. N. C.)**, College Ave., Lenoir, N. C.—R. S. Jas. Par., Nov., 1928—. b. Lincolnton, N. C., Apr. 26, 1886; s. James McGee and Sarah Bess Lackey. Chr. Sch., Arden, N. C.; Un. N. C.; V. T. S., 1918. D—1918, P—1919, Bp. Darst. m. Janet Lee Matthews, Jan. 7, 1920; c., sons, two. R. S. Joh. Ch., Winton, N. C., 1920; Asst. Chr. Ch., Raleigh, N. C., 1920-28.\*

**LADBROOK, Ernest Russell (C. N. Y.)**, 115 Chapel St., Fayetteville, N. Y.—R. Trin. Ch., 1925—. b. Eden Bridge, Kent, England, Aug. 22, 1875; s. Rev. E. Springett Ladbroke and Marianne (Russell). Trin. Coll., Toronto, 1907. D—1907, P—1908, Bp. Sweatman. m. Josephine Stone Clinkenbeard, Louisville, Ky., Sept. 17, 1912. Chr. Ch., Toronto, 1907-09; Eden Bridge, Kent, Eng., 1909-10; Ch. Adv., Louisville, Ky., 1910-12; R. S. Paul Ch., Sidney, N. Y., 1912-19; R. S. John Ch., Cape Vincent, N. Y., 1919-25.

**LADD, Henry Manchester (N'k)**, 121 Ridge Road, Rutherford, N. J.—R. Emer. Gr. Ch., Rutherford, May, 1924—. Archd., Patterson, 1914—. b. Throgg's Neck, 1858; s. William Whitehead and Sarah (Phillips). Colomb., B.A., 1881, M.A., 1884; E. T. S., B.D., 1884. D—1884, P—1885, Bp. Littlejohn. m. Martha Williams Coit, Hartford, Conn., 1887. Asst. S. Jas. Ch., N. Y. C., 1884-85; Chapl. Trin. Chap., New Haven, Conn., 1885-87; R. Ch. Epiph., Walnut Hills, Cincinnati, O., 1887-91; Ch. Ho. Commun., Norwood, N. J., 1891-95; R. Gr. Ch., Rutherford, N. J., 1895-24; Exam. Chapl., 1906, Dean Exam. Chapl., 1921—. Secy. Stndg. Com., 1925—. Prov. Synod, 1925-30. Author of printed sermons.

**LADD, William Palmer**, 80 Sachem St., New Haven, Conn.—Dean Berk., Div. Sch., 1918—, and Prof. Ch. Hist., 1904—. b. Lancaster, N. H., May 13, 1870; s. William Spencer Ladd and Myra Barnes (Fletcher). Phillips Acad., Andover, Mass.; Dart., B.A., 1891, D.D., 1919; G. T. S., B.D., 1897, D.D., 1919; Harv., M.A., 1903; Wesl., D.D., 1919. Studied Paris, Oxford, Leipzig, 1893-95. D—1897, P—1898, Bp. Niles. m. Ailsie Taylor, Eng., June 17, 1916; c., four. R. S. Barn. Ch., Berlin, N. H. Chrnm. Soc. Serv. Com., Conn. Federation of Chs., 1918-26; Exam. Chapl., Dio. Conn., 1905-34. Chrnm. Conn. Child Welfare Com., 1919-21. Lecturer Ch. Hist., Hartford Theol. Sem., 1921-26. Pres. Am. Theol. Society, 1928.

**LAFFERTY, Charles Dick (W.)**, Napa, Cal.—Non-Par.— b. Mt. Blanchard, O., Aug. 17, 1867; s. Harry Lafferty and Caroline (Greer). Wesl. Coll., A.B., 1893; Ken., 1897. D—1897, P—1898, Bp. Leonard. m. Kate Codit, Gambler, O.,

1898. Ravenna, O., 1897-1900; Galion, O., 1900-02; Pt. Clinton, O., 1902-06; S. Barth. Par., Montgomery Co., Md., 1907-16; Durham Par., Dio. Wash., 1916-19; R. Gr. Ch., Silver Spring, Md., 1919.\*\*

**LA FIELD, Howard**. Died Oct. 22, 1932. For data see Edition 1932.

**LAIDLAW, Gilbert William (M.)**, Saginaw, Mich.—R. S. Paul's, 1931—. b. Franklinville, N. Y., July 23, 1869; s. William Grant Laidlaw and Elizabeth (McVey). Corn. Un., B.L., 1892; E. T. S., B.D., 1895. D—1895, P—1895, Bp. Huntington. Mssy. S. Luke Ch., Harpursville, and Zion Ch., Windsor, N. Y., 1895-96; In-C. S. Stph. Ch., Fall River, Mass., 1896-99; R. Ch. Our Sav., Middleboro, Mass., 1899-1901; S. Geo. Ch., Newport, R. I., 1901-05; Assoc. R. S. Paul Ch., Chicago, Ill., 1905-11; Ch. S. Paul-by-the-Lake, Chicago, Ill., 1911-17; Vic. S. Jas., Pullman, Wash., and Dean Snake River Deanery, Dio. Spok., 1917-26; S. Andrew's, Algonac, Mich., 1926-31.\*

**LAINÉ, Edmund Randolph, Jr. (W. Ma.)**, Stockbridge, Mass.—R. S. Paul's Ch., 1916—. b. Caldwell, N. J., Apr. 22, 1889; s. Dr. Edmund Randolph Lainé and Catharine Elizabeth (Miller). Clark. Un., B.A., 1911; G. T. S., 1914. D—1914, P—1915, Bp. Davies. Lit. Critic Staff, "Springfield Republican," Springfield, Mass., 1915-18, 1919-21. R. S. Andr. Ch., Ludlow, Mass., and S. Mary Mssn., Palmer, Mass., 1914-18; Chapl. 58th Inf., A. E. F., 1918-19; Assoc. Min. Chr. Ch., Springfield, Mass., 1918-21; Dean S. Luke's Cathd., Portland, Me., 1921-26; Exam. Chapl., 1921-26. Mem. Stndg. Com., 1921-26; Pres. same, 1924-26; Mem. Dioc. Coun., 1923, all Dio. Me. Mem. Exam. Chapl., Dio. W. Ma., 1930—. Ed. of "The North East" (Me. Dioc. Paper), 1923-26; Dep. to Gen. Conv., 1922-25; Dep. Prov. Syn., 1923-24; Chapl. 240th Art., Me. Nat. Guard, 1923-26; Chapl. R. D. Caldwell Post, Am. Leg., Portland, 1923-26; Chapl. Me. State Soc., Sons of Amer. Rev., 1922-26; State Chapl. Amer. Legion, Me., 1925-26; Hon. Mem. Portland, Me., Civitan Club; Pres. Stockbridge Public Library Assoc., 1928—.

**LAIRD, William H. (Va.)**, 120 Chancellor St., Charlottesville, Va.—R. S. Paul's Meml. Ch., University, Sept., 1932—. b. Keen, Albermarle Co., Va., Aug. 4, 1901; s. William Henry Laird and Marion (Murdoch). Friend Sch., Wilmington, Del.; Epis. H. Sch., Alexandria, Va.; Un. Va., B.A., 1923; V. T. S., B.D., 1926. D—June, 1926, P—June, 1927, Bp. W. C. Brown. m. Constance Williams Kennon, Oct. 10, 1923. Asst. S. Paul's Ch., Richmond, Va., 1929-30; Gr. Ch., Yorktown and Hickory Neck Ch., Toano, Va., 1930-32.

**LAKE, Clarence Hinman (Tex.)**, Bastrop, Tex.—R. Calv. Ch., Bastrop, and P-in-C. S. James, La Grange, and S. Paul's, Smithville, 1929—. b. Monroe, Conn., Dec. 20, 1871; s. Dunning Jackson Lake and Katherine Lola (Hinman). Ya., B.A., 1894; Berk., 1898. D—1898, P—1899, Bp. Brewster. m. G. Ruth Wardner, Seattle, Wash., June 1, 1910. Emmel. Ch., Ashland, Me., 1898; S. Ann Ch., Black Hall, Conn., 1898-99; S. Stph. Ch., Baker City, Ore., 1899-1900; Asst. Trin. Ch., Portland, Ore., 1900-01; S. Paul Ch., Dalles, Ore., 1901-04; S. Geo. Ch., Roseburg, Ore., 1904-07; All SS. Ch., Dunlap, Wash., 1907-10; S. Mark Ch., Montesano, Wash., 1910-12; S. Aug. Ch., Jacksono, Cal., 1912-14; P-in-C. S. Stph. Ch., Colusa, and Ho. Trin. Ch., Willows, 1914-18; Dean Sacramento Convoc., 1914-16; R. S. Paul Ch., Benicia, 1918-20; R. S. Peter Ch., Red Bluff, and All SS. Ch., Redding, 1920-23; R. Calv. Ch., Richmond, Tex., and S. Thom., Wharton, Tex., 1923-25; R. S. Pet. Ch., Brenham, and S. Barth. Ch., Hempstead, Tex., 1925-29; Secy. Dio. Sac., 1919-23. Mem. Exec. Bd., Dio. Tex., 1930-33; Secy. same, 1931-33.

**LAMB, George Warrington, M.D. (Pa.)**, 6629 Quincy St., Mt. Airy, Phila., Pa.—R. Ch. of Covenant Dec. 15, 1923. D—1901, P—1902, Bp. Nicholson. Asst. Ch. Ho. Pr., Branchtown, Pa., 1901; R. Trin. Ch., Buckingham, 1901-04;

- S. Mart. Ch., Radnor, Pa., 1904-20; In-C. Trin. Ch., Vineland, N. J., 1921-22; R. S. Joh. Ch., Huntingdon, Pa., 1923.
- LAMB, George Woodward** (Pa.), Hatboro, Pa.—P-in-C. Ch. Adv., 1924—, b. Howard Co., Md.; s. Thomas George Lamb and Maria Catherine (Bruner), D—1880, Bp. Knight, P—1892, Bp. Nicholson, m. Henrietta Porter, Oconto, Wis., June 21, 1899. In-C. S. Luke's Ch., Milwaukee, Wis., with care S. Mark's Ch., Milwaukee, 1890-94; S. Stph. Ch., Menasha, Wis., with care Mssns., Chilton, Hayton and Omro, 1894-97; Vic. S. Mark's Ch., Oconto, Wis., with care S. Joh. Ch., Shawano, Wis., 1897-99; Cur. S. Tim. Ch., Roxborough, Phila., Pa., 1899-1903; Vic. S. Mary's Meml. Ch., Pittsburgh, Pa., 1903-07; Semi-retired with care S. Paul's, Fairview, and S. Luke's Chs., Georgetown, Pa., 1907-10; R. Trin. Ch., Rochester, Pa., 1910-16. Asst. Secy. Dio. Mil., 1891; Secy. same, 1892-94; Asst. Bd. Mssns., Dio. F. L., 1895-96; Bus. Mgr. Dio. F. L., 1895-99; Secy. Conv., Dio. P.; Cor. Secy. Hist. Soc., Dio. P.; Mem. Cmssn. Canons; Dep. Gen. Conv., 1919; R. Ch. Adv., Jeanette, Pa., care S. Luke's Mssn., Latrobe, Pa., 1916-21; Assoc. R. S. Andr., Pittsburgh, Pa. (tem.); Libr. and Treas. Ch. Hist. Soc., Phila.; Secy. of Par. Hist. Com., Dio. Pa.
- LAMB, Herbert Wakeman** (C. N. Y.), Theresa, N. Y.—D. and P-in-C. Theresa, Alexander Bay and Redwood, Sept., 1933—, D—Apr., 1933, P—Nov., 1933, Bp. Fiske.\*
- LAMB, James Hart, Jr.** (Pa.), Plymouth Rd., Curren Terrace, Norristown, Pa.—R. Chr. Ch. (Old Swedes), Upper Merion, Oct., 1925—, b. Morristown, N. J.; s. Rev. James Hart Lamb, D.D., and Rachel Crozer (Green), Brown Prep.; Princ.; V. T. S. D—1915, P—1918, Bp. J. H. Darlington, m. Marion Langlands Sadler, Sept. 14, 1920. D-in-C. Trin. Ch., Tyrone, Pa., 1915-16; D-in-C. Trin. Ch., Jersey Shore, Pa., 1917-18; Asst. S. Luke's Ch., Altoona, Pa., 1918-19; Vic. Ch. of the Saviour, Jenkinstown, Pa., 1919-21; P-in-C. Ch. Merciful Saviour, Penns Grove, N. J., 1923-25.
- LAMBERT, Alfred Montague** (Conn.), 1913 Main St., Hartford, Conn.—P-in-C. S. Monica's Mssn., May, 1928—, b. Olveston, Montserrat, B. W. I., June 3, 1892; s. Joseph Mainwaring Brown and Mary Elizabeth (Skerritt) Lambert. Elmtry. and H. Schs., Montserrat and St. Kitts, B. W. I.; Prepared for Cambridge Un. taking examinations; Yale Div. Sch., B.D., 1925; Post-Grad. work G. T. S., specializing in Dosmatics; Hartford Theol. Sem., S.T.M., 1930 (Dept. Soc. Science), D—Dec., 1925, Bp. C. B. Brewster, P—Jan., 1927, Bp. E. C. Acheson, m. Winifred Augusta Smith, June 17, 1917; c., three.\*
- LAMBERT, Frank** (C. N. Y.), 403 Elmwood Ave., Ithaca, N. Y.—Student-Pastor, Epis. Ch., Cornell Un., Sept., 1925—, b. Glenelg, Md., Jan. 29, 1892; s. Louis Albert Lambert and Helen Frances (Vaughn), Pub. Sch., Mt. S. Jos., Boys' Lat. Schs., Balt., Md.; Trin. A.B., 1916; Berk., 1916-17; G. T. S., 1919-21. D—1921, Bp. H. L. Burleson, P—1921, Bp. J. G. Murray, m. Barbara Arden Murlless, Sept. 8, 1921. M-in-C. S. Jas. Mssn., Mobjridge, S. D., 1921-24; R. S. John's Ch., Salisbury, Conn., 1924-25.
- LAMBERT, Peter William Jr.** (N. Y.), Appalachian School, Penland, N. C.—Chapl. Appalachian Sch., Sept., 1934—, b. Liberty, N. Y., Nov. 11, 1906; s. Peter Wm. Lambert, Sr., and Marguerite Berte du Maine Lambert. H. Sch., Liberty; Un. So., B.A.; Sewanee, B.D., 1934. D—May, 1934, Bp. Manning.
- LAMBERT, Robert Stanley** (S. D.), 3780 Clifton Ave., Clifton, Cincinnati, O.—R. Calv. Ch., May, 1931—, b. Syracuse, N. Y., Sept. 5, 1895; s. Christopher John Lambert and Ellen Agatha (Youell), Beth. Prep.; Lehigh, 3 yrs.; First Officers' Training Camp, Madison Barracks, N. Y., Cmmsd. 2nd Lieut. Cavalry, later 1st Lieut. F. A.—France, May, 1918, 7th Div., St. Mihiel Drive and Meuse Argonne Offensive. Cmmsd. Capt. F. A., Oct., 1918. G. T. S., grad., 1922; post-grad., 1922-23, S.T.B. D—1922, P—1922, Bp. Talbot. m. Sylvia Jeanette Kinney, May 16, 1918. R. Ch. Gd. Shpd., with Mssns., Dingman's Ferry and Sawkill, Pa., 1923-24; Asst. Calv. Ch., Pittsburgh, Pa., 1924-25; R. Chr. Ch., Fairmont, W. Va., 1925-31.\*
- LAMONT, William Scott Douglas**, 425 Concert St., Keokuk, Ia.—R. S. Joh. Ch., Keokuk, and Rural Dean, Muscatine Deany., 1926—, Sometime R. S. Phil. Ch., Trenton, Mo.\*\*
- LANCASTER, Charles Frederick** (Ma.), 93 Summer Ave., Reading, Mass.—M-in-C. Ch. of Gd. Shpd., Jan., 1924—, and S. Paul's, Lynnfield Center, 1931—, b. Roxton Falls, Que., Can., Dec. 9, 1879; s. George Lancaster and Nancy (Clark), Varney Sch., Manchester, N. H.; Sabrevois Coll., Montreal, Bishop's Coll., Lennoxville, Que., B.A., M.A., 1905; Harv. D—1905, P—1906, Bp. of Ontario, m. Georgina Evelyn Cox, June 21, 1915; c., one, R. Trin. Ch., Wolf Island, Ont., 1905-08, c. asst. R. S. Luke Ch., Winnipeg, 1908-09; S. Geo. Ch., S. Anne de Bellevue, Que., 1909-23; Lectr. Rel. Instruction, Macdonald Coll., 1910-23; Stdt. of Educ., Magill Un., 1916-17; Grad. Sch. of Educ., Harv., Ed. M., 1921-22, Ed. D., 1922-23, Mem. Com. on Educ., Dio. Montreal, 1916-21; Mem. Dept. Rel. Educ., Dio. Mass., 1924-28. Acting Exec. Secy. Dept. Rel. Educ., Dio. Ma., 1931—.\*
- LANDER, William P. S.** (Pa.), Montrose Ave., Rosemont, Pa.—R. Ch. of Gd. Shpd., Jan., 1933—, b. Brooklyn, N. Y., Aug. 13, 1891; s. William Lander and Charlotte Barbara (Wolter), Trin. Sch.; Colomb. B.D.; G. T. S., 1915, D—1915, P—1916, Bp. Burgess, m. Lotta Ray Edwards, June 30, 1915; c. daughters, two; sons, two, R. S. Mary Ch., Dunton, N. Y.; Ch. Annunciation, Glendale, N. Y., 1915-20; S. Luke's Ch., Forest Hills, N. Y., 1920-26; Ho. Trin. Ch., West Palm Beach, Fla., 1926-33.
- LANDSDOWNE, Burdette** (Ma.), 25 Florida Rd., Maynard, Mass.—R. S. Geo. Ch., Apr., 1934—, b. Minneapolis, Minn., July 18, 1887; s. George William Landsdowne and Martha (Retzlaff), N. W. Un. B.A.; E. T. S. B.D., 1913, D—1913, Bp. Lawrence, P—1914, Bp. Vincent, m. Ada Victoria Treen, Sept. 1, 1915. R. S. Thos. Ch., Providence, R. I., 1916-22; P-in-C. All SS. Mssn., Anchorage, Alaska, 1922-26; R. S. James' Ch., Fall River, Mass., 1926-34.
- LANE, Edwin Selden** (Ariz.), 114 W. Roosevelt St., Phoenix, Ariz.—Dean Trin. Cathd., 1926—, b. Phila., Pa., May 21, 1886; s. Alexander Henry Lane and Elizabeth Pennock (Selden), Yale, Ph.B., 1908; Colomb., M.A., 1912; G. T. S., B.D., 1912; Un. Berlin, Tubingen and Oxford, 1912-14. D—1911, Bp. Mackay-Smith, P—1912, Bp. Garland, m. Mary Bogue Alden, Rochester, N. Y., Apr. 7, 1915. Fellow G. T. S., 1911-13. Asst. Chr. Ch., Brooklyn, N. Y., 1911-12; Asst. S. Luke Ch., Germantown, Pa., 1914-16; R. S. Joh. Ch., Northern Liberties, Phila., Pa., 1916-19; Chapl. U. S. Army, Base Hosp. No. 30, Rovat, France, 1918; Chapl. Officers Reserve Corps, U. S. A., 1919—; Ch. Epiph., Los Angeles, 1920-23; Trin. Ch., Redlands, Cal., 1923-26. Dep. Gen. Conv., 1928, 31.
- LANE, Henry Gardiner**, 22 Albemarle Ave., Richmond, Va.—R. S. Mark's Ch., 1930—, b. Port Haywood, Va., 1881; s. Dr. Thomas Barkwell Lane and Ellen Randolph (Tabb), Private Tutors; Fredericksburg Coll., 1903; V. T. S., 1906. D—1906, P—1907, Bp. R. A. Gibson, m. Anne Taylor Gordon, 1907. S. Paul Ch., Goochland Co., Va., 1906-07; Lunenburg and North Farnham Par., Warsaw, Va., 1907-10; R. Randolph Par., Va., 1910; S. Paul Ch., Warwick, Va.; S. Paul Ch., Newport News, Va., 1914-22; Ch. Gd. Shpd., Raleigh, N. C., 1922-30.
- LANE, Vernon W.** (E.), Georgetown, Md.—R. S. Stph. Ch., Cecilton, Jan., 1931—, b. Roe, Caroline Co., Md., Jan. 30, 1894; s. Thomas C. Lane and Florence (Willis), Baltimore Pub. and H. Schs.; Harv. Electrical, under Grad.; Du Bose, 1925. D—Jan., 1926, P—Sept., 1926, Bp. C. B. Colmore, Asst. S. Paul's Ch., Frederickstad, Virgin Islands, 1926; Cur. S. Paul's Cathd., Fond du Lac, Wis., 1928-31. (Special Duties, care Young People's activities, Boy Choir, Acolytes Guild, Boy Scouts, Young People Society, Gymnasium.)

- LANG, Ira Day** (La.), Res., 1500 Cadiz St., Off., St. Charles Ave. and Cadiz St., New Orleans, La.—R. S. Geo. Ch. and In-C. S. Philip Chap. Parochial, Aug., 1928— b. Baltimore, Md., Oct. 20, 1882; s. John Adam Lang and Wilhelmina (Kirchner). Un. Md., Grad. of Law. D—1919, P—1920, Bp. Burton. m. Edith Ruth Scheffien, 1923. Attorney-at-Law, Baltimore, Md.; Chapl. S. Joh. Coll. Inst. and In-C. S. Joh. Ch., Corbin, Ky., 1917-18; R. S. Joh. Ch., Bellevue, Dayton, Ky., 1918-21; S. Pet. Ch., Brenham, and S. Mary Ch., Bellville, Tex., 1921-25; P-in-C. S. John Mssn., Fort Worth, Tex., 1925-28. (Built Ch., dedicated July, 1925.)
- LANG, Leslie John Alden** (Ma.), 2511 Westchester Ave., Westchester, N. Y. C.—Asst. S. Peter's Ch., June, 1934— b. Lynn, Mass., Feb. 5, 1909; s. Harlan Clifton Lang and Lillian Huntington (Ordway). S. Stph. Coll., A.B., 1930; G. T. S., 1933. D—June, 1933, P—May, 1934, Bp. Sherrill. Cur. S. Paul's Ch., Brooklyn, N. Y., 1933-34.
- LANG, Raymond** (Me.), 311 Lowell Ave., Newtonville, Mass.—R. S. Joh. Ch., Sept., 1926— b. N. Y. C. s. Raymond Lang and Elizabeth (Erb). Boston H. Schs.; Bowdoin Coll., A.B., E. T. S., B.D., 1920; Bangor Theol. Sem., S.T.B., 1920. D—1920, Bp. Lawrence, P—1920, Bp. Babcock. m. Ruth Isabelle McAron, Sept. 10, 1919. Cur. Calv. Ch., Pittsburgh, 1920-21; Assoc. R. Ch. Epiph., Dorchester (Boston), Mass., 1921-25; Asst. Gr. Ch., Newton, Mass., 1925-26.
- LANGDON, George Dorland**, Pomfret School, Pomfret, Conn.—\*
- LANGDON, George Francis** (N. Y.), Pine Plains, N. Y.—R. Ch. Regener, 1914— b. N. Y. C., Apr. 18, 1874; s. John Lanigan Langdon and Judith (McLaughlin). Trin. Sch., N. Y. C.; Trin. Coll., B.A., 1896, M.A., 1906; G. T. S., 1899. D—1899, P—1900, Bp. H. C. Potter. m. Emily Lovina Smith, Buffalo, N. Y., June 22, 1907; c., daughters, two. S. Ambrose Chap., N. Y. C., 1899-01; City Hosp., N. Y. C., 1901-02; Elizabethtown, N. Y., 1903-08; Solomons, Md., 1908-10; S. Sim. Chap., Stapleton, N. Y., 1910-14. Home Defense, 6 mos.; N. Y. Guard, 1st Regt., Co. G, 2 yrs. Active service 10 weeks guarding water supply, N. Y. C.\*
- LANGENDORF, Peter** (N. Ind.), 43 Detroit St., Hammond, Ind.—R. S. Paul's Par., Feb., 1921— Capital Un., Columbus, O., 1894; Div. Sch., Columbus, O., B.D., 1897. D—June, 1916, P—Apr., 1917, Bp. L. W. Burton. m. Ida Graessle, Nov. 3, 1897. Lutheran Minister; stdt. many yrs. of English, German and Scandinavian literatures; Prof. Literature, 6 yrs.; P-in-C. S. John's, Bellevue and Dayton, Ky., 1915-18; R. S. Paul's, East St. Louis, Ill., 1918-21; Chrmn. Field Dept., Dio. N. Ind., three years.
- LANGHORNE, John Lister** (S. O.), 4648 Hamilton Ave., Cincinnati, O.—R. S. Philip's Ch., Northside, Mar., 1927— b. St. James, Minn., June 3, 1887; s. John Swire Langshorne and Elizabeth Ann (Woodhead). Sea., B. D., 1914; G. T. S., spec. (td.), 1914-15, D—1914, P—1915, Bp. Edsall. m. (1) Stella R. Tharalson, Excelsior, Minn., Oct. 4, 1916 (died, Feb., 1919); (2) Katherine Porter Sniffen, Marietta, O., July 30, 1924. P-in-C. Trin. Chap. Excelsior, and S. Mark Ch., Highwood, St. Paul, Minn., 1915-17; P-in-C. S. Paul Ch., Martin's Ferry, O., 1917-27.
- LANGLANDS, Charles Fitchett**, (W.), 31 Chapel Road, Seat Pleasant, Md.—R. Addison Parish, Mar., 1935— b. Dundee, Scotland, Mar. 21, 1901; s. Peter Fitchett Langlands and Jane (Milne). Nash., B. D., 1933. D—June 1933, Bp. Acheson, P—June, 1934, Bp. Budlong. Vic. S. John's Par., Sandy Hook, Conn., 1934-35.
- LANGLEY, Oscar Malcolm** (Mar.), Ironwood, Mich.—R. Ch. of Tranf. Feb. 1925— b. Newburyport, Mass., July 1, 1900; s. Stephen Johnson Langley and Martha (Malcolm). H. Sch., Newburyport; Dummer Acad.; Westl. Un., Conn.; Berk.; Yale Div. Sch.; W. T. S., 1931. D—Jan., 1931, P—Nov., 1931, Bp. Stewart. m. Isabelle Petersen, Aug. 1, 1931, Asst. S. Chrysostom's Ch., Chicago, Ill.; R. Chr. Ch., Benson, Minn., 1931-35.
- LANGLEY, William Henry, Jr.** (Ky.), 200 Kennedy Pl., Louisville, Ky.—R. S. Mark's Ch., Sept., 1934— b. Newport, R. I., Nov. 9, 1899; s. Wm. Henry Langley and Marielize (Barker). Rogers H. Sch., Newport; Severn Sch., Boone, Md.; Un. Md., non-grad.; Du Bose Meml. Ch. Sch., 1928. D—Sept., 1929, P—Sept., 1930, Bp. Abbott. m. Harriet Maydwell, June 10, 1921. P-in-C. S. John's Mssn., Corbin, Ky.; S. Mary's Ch., So. Portsmouth, R. I., 1931-34.
- LANGLOIS, Arthur James** (Pa.), 5430 Haverford Ave., Phila., Pa.—Supply Work, 1929— b. Guernsey, Channel Islands, May 1, 1878; s. Nicolas Langlois and Judith (LePoidevin). Guernsey H. Sch.; Theol. Sem., Paris, France. D—1920, P—1920, Bp. of Fredericton, N. B. m. Lydie Beaupterhuy, 1902. Ordained Presby. Minister, 1903. R. S. Joh. Ch., Presque Isle, Me., 1922-25; P-in-C. Chr. Ch., Norway, Me., 1925-26; Chapl. House S. Michael and All Angels, Phila., Pa., 1926-29.\*
- LANGSTAFF, John Brett** (N. Y.), 1972 Morris Ave., N. Y. C.—R. S. Edmund's Ch., Sept., 1931— b. Brooklyn, N. Y., Mar. 22, 1889; s. John Elliot Langstaff, M.D., and Sarah Josephine (Meredith). Erasmus Hall, Brooklyn; Kelvin Sch., N. Y.; Colomb.; Harv., A.B.; Magdalen Coll., Oxford, B.Litt.; G. T. S. D—1917, P—1917, Bp. Brent, Cathd., Manila, P. I. m. Phyllis Bard McVicker, Apr. 22, 1931; c., sons, three, Mar. 25, 1932 and (twins) Aug. 31, 1933. Asst. Dean S. Mary and S. Joh. Cathd., Manila, P. I.; Priv. British Army, with nomination for Comms. in Scots Guards. Invald. out, 1918; Asst. Vic. S. Mark Ch., N. Audley St., London, 1918-20; Head Magdalen Coll., Mssn., London, 1920-22; R. S. Andr. Ch., Walden, N. Y., 1924-29; Asst. M. Gr. Ch., N. Y. C., 1929; P-in-C. Chr. Ch., Indianapolis, 1930. Fndr. Children's Library in Charles Dickens' Boyhood Home, London, and Children's Cathedral, Walden, N. Y. Lectr. Liturgies, Berk., 1924. Publications: "Harvard of Today," 1913; "The Holy Communion in Great Britain and America," 1919; "David Copperfield's Library," 1925; "From Now to Adam, Peter Tompkins' Adventures in the Bible," 1928; "Shepherd Boy," 1930; "The American Communion Service."
- LANGSTON, Clarence Adrian** (Va.), Lorton, Va.—P-in-C. Pohick Par.—Harv. Div. Sch., 1897; Allegh. Coll., B.A., 1896, D—1906, P—1907, Bp. Nelson. Ch. Epiph., Atlanta, Ga., 1906-08; S. Paul Ch., E. Cleveland, 1908; Emmel Ch., Greenwood, Va., 1913-15; Chr. Ch., Gordonville, Va.; Truro Par., Va.\*\*
- LANGTON, Bernard** (W. N. Y.), In England—Non-Par.—\*\*
- LANGTON, Joseph Franklin**, Died Aug. 25, 1932. For data see Edition 1932.
- LANIER, John Jabez** (Va.), 705 Main St., Fredericksburg, Va.—Retired—Peabody Norm. Coll., Nashville, Tenn., 1883; Berk., B.D., 1910. D—1891, Bp. Williams, P—1892, Bp. Nelson. Min. Augusta, Ga., 1891-92; S. Paul Ch., Savannah, 1892-95; Mssy-in-C. Ch. Ho. Comf., Phila., Pa., 1895-96; Martinez, Ga.; Milledgeville, Ga., 1899-1908; Mssy. Washington, Ga., 1909-10; Gr. Ch., Woodlawn, 1910; S. Geo. Ch., Fredericksburg, Va.; S. Thos. Ch., Norton, Kan.; Ascen. Ch., Kulpmont, Pa. Author: "Kinship of God and Man," Vol. I; "Good and Evil," Vol. II; "The Master-Key" (1902); "The Church Universal" (1911).\*\*
- LANIGAN, William Neale** (Pa.), 16 E. Foruance St., Norristown, Pa.—Cur. S. John's, June, 1934— b. Norristown, Pa., Aug. 23, 1909; s. William Lanigan and Mabe Etheridge (Neale). Pub. Sch., Norristown; Un. Pa., B.A. and B.Sc.; Phil. Div. Sch., 1935. D—1934, Bp. Francis for Bp. Taitt.
- LARGE, John Ellis** (L. I.), 2910 Avenue "M," Brooklyn, N. Y.—In-C. S. Simon's Ch., June, 1934— b. Brooklyn, N. Y., July 18, 1906; s. Samuel Leslie Large and Caroline Estelle (Walker). Trin. Coll., B.S.; Colomb., M.A.; E. T. S., 1931; V. T. S., B.D., 1934. D—May, 1934,

- Bp. Creighton, P.—Dec., 1934, Bp. Stires. Instr. English, Woodner Acad., L.L.; Taught, English, Cherry Valley Pub. Schs., Garden City, L. I., two yrs., becoming Asst. to Supt., third yr. teaching; Taught English, Lit., Nassau Coll., Garden City, one semester. Pub.: "Night of Betrayal," narrative poem, 1930. Ed.: "High Spots from Ink Spots," Anthology of creative writing by children of Garden City Sch. System, 1931.
- LARNED, Albert Cecil** (Ma.), Bristol, R. I.—R. Emer. S. Margarets, Brighton, Boston, Mass., 1934—. b. Providence, R. I., Apr. 4, 1883; s. Edwin Channing Larned and Lucy Margaret (Raymond). Groton Sch., Mass.; Oxon., 1904-05; Salis. Theol. Coll., 1905-07. D.—1907, P.—1908, Bp. Ryle. m. Gladys Lillian Lee, Guernsey, Eng., July 23, 1907. Cur. S. Pet. Ch., Port Guernsey, Eng., 1907-09; P-in-C. S. Mark Ch., Newport, Vt., 1909-11; Cur. S. Mich. Ch., Bristol, R. I., 1911-13; R. S. Sav. Ch., Bar Harbor, Me., 1913-17; Chapl. Me. Naval Mil., 1917; Maine Bd. Mssns., 1916-17; Chapl. U. S. Georgia, 1917-18; Chapl. A. E. F., France, 1918; Chapl. U. S. Mercy, 1918; Chapl. U. S. Naval Reserve Force, 1919; Dean All. SS. Cathd., Albany, N. Y., 1919-23; P-in-C. S. David Ch., Cranston, R. I., and Chapl. R. I. State Institutions, 1923-26; R. S. Mang. Ch., Brighton, Mass., 1926-34; Dep. Gen. Conv., 1922. Author: "The Pelagianism and Nestorianism of Today, How to Counteract Them," The Transfiguration Lectures for 1922; "Our Daily Bread," a Devotional Manual, 1925; "A Spiritual Treasury," 1932; "Meditation on the First Book of Psalms," 1934.
- ✠**LARNED, Rt. Rev. John Insley Blair**, 170 Remsen St., Brooklyn, N. Y.—Bp. Suffr., Dio. L. I., Feb. 11, 1929—. b. Chicago, Ill., Oct. 5, 1883; s. Walter Cranston Larned and Emma Locke (Scribner). Harv., A.B., 1905; E. T. S., B.D., 1911. D.—1911, P.—1912, Bp. Greer. Con. Bishop, Feb. 11, 1929, by Bpp. Murray, Stires, Atwood, Beecher, Ferris, Lloyd, Page, Rogers, Shipman, m. Frances E. V. Jenkins, Staten Island, June 11, 1914; c., three. Cur. S. John's Ch., Clifton, S. I., N. Y., 1911-13; R. S. John's Ch., Globe, Ariz., 1913-16; S. John's Ch., Kingston, N. Y., 1916-18; Dean Pro-Cathd. of Nativity, Bethlehem, Pa., 1918-22; S. John's Ch., Yonkers, N. Y., 1922-25. Gen. Secy. Natl. Coun., 1925-27, 1928-29.
- LA ROCHE, Christopher Innis**. Died June 10, 1934. For data see Edition 1932.
- LAROM, Walter H.** Died Dec. 8, 1934. For data see Edition 1932.
- LARRABEE, Austin P.** (S. D.), Yankton, S. D.—Prof. Yankton Coll., 1916—. b. Gardiner, Me., 1878; s. James M. Larrabee and Priscilla (Woodward). Gardiner H. Sch.; Bow. Coll., A.B.; Harv., A.M.; Un. Ia., Ph.D. D.—1919, Bp. Burleson, P—. m. Winona Jones, 1907; c., three.
- LARSEN, John Gabriel** (Neb.), P. O. Morton, Minn.—Loc. Tens. S. Cornelia's, Birch Coulee, Nov., 1933—. b. Faribault, Minn.; s. Ole Halvor Larsen and Randa (Engesetter). Un. Minn., 1904-08; Sea., 1911, B.D., 1923. D.—1910, P.—1911, Bp. J. D. Morrison. m. Prudence Elizabeth (McCord), Kribs, Grand Rapids, Minn., Apr. 29, 1913. R. S. Mark's Ch., Grand Rapids, Minn., 1911-12; S. Pet. Ch., Warroad, Minn., 1912; Ho. Trin. Ch., Lisbon, N. D., 1913-16; P-in-C. Chelsea, Okla., 1916-18; Wichita Falls, Tex., 1918-19; Ch. Epiph., and S. Dav. Ch., Spokane, Wash., 1919-25; S. Joh. Ch., Deadwood, and P-in-C. S. Thos. Ch., Sturgis, S. D., 1925-27; S. James' Ch., Fremont, Neb., 1927-32.
- LARSEN, Lawrence Bernard** (N. Y.), 26 Sherman Ave., Yonkers, N. Y.—In-C. Chap. of the Redeemer, Lincoln Park, Yonkers, June, 1934—. b. Brooklyn, N. Y., Nov. 9, 1908; s. Olaf Berent Larsen and Lene Hansene (Elstad). Manual Trng. H. Sch.; Trin. Coll. Un. N. Y.; G. T. S., 1934. D.—May, 1934, Bp. Manning.
- LARTER, William Samuel Alexander** (W. M.), 323 S. State St., Big Rapids, Mich.—R. S. Andr. Ch., July, 1924—. b. London, Eng., Jan. 20, 1888; s. Frederick Larter and Elizabeth (Richards). Queen's Un., Can., B.A., B.D.; Toronto Un.; Wycliffe, L.Th., 1912. D.—1912, P.—1913, Bp. Moosonee, m. Jessie Edith Norris, May 10, 1913. Asst. Supt. Canadian Ch. Camp Mssn., and Cur. All. SS., Toronto, 1912-13; Mssy. Dio. Caledonia, B. C.; S. Peter's, Prince Rupert and Indian Mssn., Metlakatla, Smithers, and Indian Mssn., Hazelton, 1916-20; Secy.-Treas. Dio. Caledonia, 1915-20; Cur. Ho. Trin., Beckenham, Kent, Eng., 1920-21; R. Alvinston, Ont., Can., 1921-24. Mem. D. B. R. E., 1926; Stndg. Com., Dio. W. M., 1929—. Dep. Prov. Synod, 1932, 33. Alt. Dep. Gen. Conv., 1934.
- LASCELLE, George T.** (C. N. Y.), St. John's Rectory, Oneida, N. Y.—R. S. Joh. Ch., 1927—. b. N. Y. C., June 18, 1885; s. William T. Lascelle and Edith (Hitchcock). Worrell Hall, Mil. Acad.; Nash., 1912. D.—1911, P.—1912, Bp. Webb. m. Ethel Patricia Forline, May 21, 1918. Asst. Chap. Incar., N. Y. C., 1912; Asst. S. Mary-the-Virg., N. Y. C., 1913-18; R. S. Matth. Ch., Sunbury, Pa., 1918-21; R. Allegany Co. Mssn., W. N. Y., 1921; Asst. Trin. Par., N. Y. C., 1926-27.
- LASCELLES, Harold** (Nev.), 731 Laporte Ave., Collins, Colo.—Retired, because of accident, Oct., 1933—. b. Graffham, Eng., Aug. 18, 1873; s. Rev. Rowley Lascelles and Emma (Colliver). Marlborough, Oxon., B.A., M.A. D.—1896, P.—1898, Bp. Wakefield, Eng. m. Rosalie Landmann, 1898; c., son; daughter, married. R. Ch. S. Uriel-the-Archangel, Sea Girt, N. J., 1919-29; P-in-C. S. Mary-the-Virgin, Winnetucca, and Assoc. Mssns., Nev. Elected Del. Gen. Conv., 1934, disability prevented attendance. Author: Book of Instruction for Those Preparing for the Sacrament of Confirmation.
- LASH, Frank H.** (W.), U. S. S. W. Virginia, care Postmaster, San Pedro, Cal.—Chapl. U. S. Navy, May, 1917—. b. Sioux City, Ia., May 18, 1890; s. William Albert Lash and Mary Elizabeth Lash, Okla. Christian Un.; Phillips Un., A.B., 1912, ibid. D.D., 1932; Phillips Un., Bible Coll., A.M., 1913. D.—June, 1933, Bp. Freeman, P.—Dec., 1933, Bp. Stevens. m. Vina Elizabeth Bockoven, Oct. 12, 1911; c., son, Jr.; daughter, married.
- LASHER, James L.** Died Jan. 12, 1934. For data see Edition 1932.
- LASSITER, Benjamin Skinner**. Died Jan. 24, 1933. For data see Edition 1932.
- LATHROP, Carleton Day** (Ark.), 219 N. 6th St., Fort Smith, Ark.—R. S. John's Ch., May, 1930—. b. Leesville, Conn., Apr. 10, 1887; s. Edward S. Lathrop and Dorothy E. (Day). Phil. Div. Sch., 1925. D.—1922, P.—1924, Bp. G. A. Beecher. M-in-C. S. Luke Mssn., Pa., and Stdt. Phil. Div. Sch., 1923-25; P-in-C. Sand Hills Mssn., Neb., 1925-27; R. Chr. Ch., Cape Girardeau, Mo., 1927-30.\*
- LATTA, William Martin** (E. C.), 115 Wrightsville Ave., Wilmington, N. C.—P-in-C. Trin., Lumberton; S. Andrew's, Wrightsville Sound, Aug., 1933—. b. Chicago, Ill., Jan. 4, 1905; s. Linwood Dozier Latta and Edna (Martin). New Hanover H. Sch.; Duke Un., A.B., 1926; V. T. S., 1933. D.—June, 1932, P.—June, 1933, Bp. T. C. Darst.
- LAU, Robert Frederick** (N'k), 281 4th Ave., N. Y. C.—Counselor Com. Ecclesiastical Relations, Jan., 1934—. Mem. World Sun. Sch. Assoc. Com. on Relations with Eastern Churches, 1930—. Mem. Amer. Section Un. Christian Coun. Life and Work—. b. Jersey City, N. J., Dec. 21, 1885; s. Rev. Robert Julius Lau and Kate (Steffler). Trin. Sch., N. Y. C.; Colmb. Coll., B.A., 1908, M.A., 1910, Semitic Lang. and Lit., 1911-14; G. T. S., 1911, Alumni Prize in Greek, S.T.B., 1912; Fellow, 1911-13; Un. King's Coll., D.D., 1918. D.—1911, Bp. Greer, P.—1912, Bp. Francis (for N. Y.), m. (1) Helene Catherine Rieixinger, N. Y. C., June 14, 1911 (deceased); (2) Anna C. Werner, Dec. 27, 1926; c., three. S. Paul Ch., Hoboken, N. J., (Lay-R.), 1908-11; Asst. Min., 1911-13; P-in-C. S. Mark Ch., Mendham, N. J., 1913-17; Spec. Prchr. Gr. Ch., Greenville, Jersey City, 1917-18; R. S. Joh.

- Ch., Bayonne, N. J., 1918-25; Asst. Secy. Foreign Born Amer. Dir., Natl. Coun., 1925-30; Lectr. Living Religions and Hist. of Christian Mssns., G. T. S., 1930-31; Assoc. Secy. Com. Ecclesiastical Relations, 1930-31, Vice Counselor same, 1932-33; Asst. Ed. (Dept. of Liturgics) Anglican Theol. Review, 1918-21; Del. Prov. Syn., 1921, 22, 24; Exam. Chapl., Dio. N.Y., 1921-25. Mem. Colmb. Un. Club; F. & A. M. Author: "The Server's Manual" (1916); Co-Author with W. C. Emhardt and T. Burgess of "The Eastern Church in the Western World" (1928). Articles and reviews in Anglican Theol. Review and American Church Monthly. Contrib.: "Liberal Catholicism and The Modern World" (1934).
- LAUDERBURN, Frederic Curtiss** (P.), Chelsea Square, N. Y. C.—Chapl. and Instr. Pastoral Theol., G. T. S., 1927—, b. Hazelton, Pa. Lehigh Un., B.A., 1891; G. T. S., 1897. D—1897, Bp. Rulison, P—1898, Bp. Talbot, R. Calv. Ch., Tamaqua, Pa., 1897-01; S. Ann Ch., Dorchester, Mass., 1901-03; Cur. All SS. Ch., Worcester, Mass., 1903-07; Cur. S. Agnes Chap., N. Y. C., 1907-10; Vic. S. Sph. Ch., Boston, 1910-19; Prof. Pastoral Theol., Berk., 1919-23; Cur. Trin. Ch., Pittsburgh, Pa., 1923-27.
- Law, Percival John Knight** (A.), Hudson Falls, N. Y.—Non-Par.—. R. Trin. Ch., Whitehall, N. Y., Mar., 1928.\*
- LAW, Woodford P.** (Minn.), 4104 Grand Ave., Minneapolis, Minn.—Non-Par.—. b. Appleton, Wis., Oct. 7, 1856; s. Rolla A. Law and Emily (Judd). Gris. Coll.; Lee Hall. D—1879, P—1885, Bp. Perry. m. Lucy Annette Terry, Minneapolis, Minn., Oct. 7, 1885. M-in-C. Paul Ch., Grand Forks, N. D., and Archd., E. Grand Forks, Fisher's Landing, Minn., and Grand Forks and Walsh Cos., N. D., 1879-82; M-in-C. S. Paul Ch., Grinnell, and Ch. Gd. Shpd., Des Moines, Ia., 1882-87; Ch. Gd. Shpd., Allegan, Mich., 1887-94; Archd. W. Mich., 1894-99; Epiph. Ch., So. Haven, Mich., 1899-06; Asst. Ch. Incar., Great Falls, Mont., and Archd. Cascade and Teton Cos., Mont., 1907-08; Geth. Ch., Appleton, Minn.; Granite Falls, and Madison, Minn.; Secy. Dioc. Bd. Mssns., 1887-04; Del. Mssy. Coun. 4 times; Prov. Dep. Conv., 1898.\*
- LAWRENCE, Alfred Stratton** (N. C.), Chapel Hill, N. C.—R. Chap. of the Cross, 1921—, Dioc. Secy. and Rgstr.—. b. Essex, Eng., Apr. 15, 1882; s. Henry Newman Lawrence and Frances King. Colmb., B.A., 1902, M.A., 1905; G. T. S., 1907, B.D., 1908. D—1907, Bp. Greer, P—1907, Bp. Horner. m. Elsie Millicent Perkins, Port Chester, N. Y., Sept., 1909. In-C. Mssns., Highlands and Cashiers Valley, N. C., 1907-09; R. S. Jas. Ch., Lenoir, N. C., 1909-10; Headmast. Patterson Sch., Legerwood, N. C., 1909-12; R. S. Matth. Ch., Hillsboro, N. C., 1912-17; Archd. Convoc. of Raleigh, 1917-18; Chapl. U. S. Army, 1918-19; R. All SS. Ch., Concord, N. C., 1919-20. Secy. Exam. Chapis.
- LAWRENCE, Frederick C.** (Ma.), 15 Clinton St., Cambridge, Mass.—R. S. Peter's Ch.—.\*
- LAWRENCE, George Good-Thunder.** Died April, 1934. For dates see Edition 1932.
- LAWRENCE, Herbert Leigh** (Nev.), 520 W. 114th St., N. Y. C.—Non-Par., 1934—, b. Valparaiso, Ind., Sept. 21, 1884; s. Jacob Allen Lawrence and Ida May (Marsh). Pub. Schs., Valparaiso; Un. Valparaiso, B.A.; Hinshaw Conserv. Music and Dram. Art., Chicago; Un. Chicago, Assoc. in Philos.; Un. Mich., A.B. and A.M.; Bex., spec. Sstd., 1919. D—1919, Bp. Leonard, P—1922, Bp. Harris. m. Iva Irene Holmes, 1910. In-C. Gr. Ch., Menominee, Mich., 1919-25; Dioc. Dir. Rel. Educ. and P-in-C. Ch. Ascen., Ontonagon, Mich., 1925-29; In-C. S. Mark's, Tonapah, Nev., and Archd. Dist. Nev., 1929-34. Dioc. Rep. Natl. Conf. of Execs. in Rel. Educ., Epis. Ch.; Mem. Rel. Educ. Assoc.; Rep. Mich. Coun. Rel. Educ., all Dio. Mich. Supt. Ontonagon Co. Council Rel. Educ. Mem. Coun. Advise; Chrmn. Dept. Mssns.; Del. Synod, 8th Prov.; Mem. Prov. Rural Cmssn., Dist. Nev. Business, daily newspaper work, Music and Dram. Critic;
- Prof. and Instr. Un. and Theol. Sem. Secy. Assoc. Un. of Mich. Clubs, 11th Dist. Mem. Natl. Speakers Bureau, Nation-wide campaign. Knight Templar; Scottish Rite Consistory, 32 degree; Council and Shrine. Chapl. Eastern Star.\*
- LAWRENCE, James Bolan** (Ga.), P. O. Box 72, Americus, Ga.—R. Calv. Ch., 1905—, Archd., Albany—, Dioc. Secy.—. b. Marietta, Ga., Jan. 2, 1878; s. Robert de Treville Lawrence and Annie Eliza (Atkinson). Un. Ga., B.A., 1898, M.A., 1900, D.D., 1928; G. T. S., B.D., 1904. D—1903, P—1903, Bp. Nelson. Asst. Chr. Ch., Macon, Ga., 1903-05; Exam. Chapl., 1907—, Author: "A History of Calvary Church, Americus, Ga., 1858-1912."\*
- ✠LAWRENCE, Rt. Rev. William**, 122 Commonwealth Ave., Boston, Mass.—Retired Bishop—, Pres. Church Pension Fund, 1917—, b. Boston, Mass., May 30, 1850; s. Amos Adams Lawrence and Sarah (Appleton). Harv., A.B., 1871, S.T.D., 1893, LL.D., 1931; Princ. Coll., LL.D., 1904; Dur. Un., D.D., 1908; Camb. Un., LL.D., 1908; Ya., D.D., 1909; Colmb., DD., 1911; Theol. Sch. Camb., B.D., 1875; Hob., S.T.D., 1890; Lawrence Un., Appleton, Wis., LL.D., 1910; King's Coll., D.D., 1910; E. T. S., D.D., 1923; Boston Un., LL.D., 1923; Trin. Coll., D.D., 1925; Williams Coll., D.D., 1930. D—1875, P—1876, Bp. Paddock, Cons. Bp. 1893, by Bpp. Williams, Clark, Whipple, Potter and Doane. m. Julia Cunningham, Boston, Mass., May 19, 1874; died Sept. 6, 1927. Asst. Gr. Ch., Lawrence, Mass., 1876-77; R., 1877-83; Prof. Homil. E. T. S., 1884-93; Dean same, 1886-93; Bp. Dio. Mass., 1893-1927 (Resigned); Chrmn. House of Bpp.; Pres. 1st Prov., 1914; Chrmn. Ch. War Cmssn., 1916-18; Chrmn. Ch. Cmssn. Bus. Meth.; Mem. Natl. Council, 1925; Mem. Peabody Educa. Bd.; Pres. Trustee, Wellesley Coll.; Pres. Trust. Groton and S. Mark Sch. Overseer Harv.; Fellow same, 1913. Author: "Life of Amos A. Lawrence" (1888); "Life of Roger Wolcott, Visions and Service" (1896); "The American Cathedral" (1919); "Fifty Years" (1923); "Life of Henry Cabot Lodge" (1925); "Memories of a Happy Life" (1926); "Life of Phillips Brooks" (1930); "Story of the Church Pension Fund" (1931); "The New American" (1929).
- LAWRENCE, William Appleton** (R. I.), 85 Cooke St., Providence, R. I.—R. Grace Ch., Dec., 1926 —. b. Cambridge, Mass., May 21, 1889; s. Rt. Rev. William Lawrence and Julia (Cunningham). Noble & Greenoughs, Boston. Harv., A.B., 1911; Union Theol. Sch., 1911-12; E. T. S., B.D., 1914; Lawrence Un., Appleton, Wis., D.D. (Hon.), 1929. D—1914, P—1915, Bp. Lawrence. m. Hannah Cobb, Chestnut Hill, Mass., June 1, 1913. Cur. Gr. Ch., Lawrence, Mass., 1915-16; R. S. Sph. Meml. Ch., Lynn, Mass., 1916-26.
- LAW, Harry Mead** (W. M.), 111 Pleasant Ave., Sturgis, Mich.—R. S. John's Ch., 1925—, b. Bungay, Suffolk, Eng., Nov. 18, 1872; s. William Laws and Eliza (Ward). Sea. Div. Sch. D—1911, P—1912, Bp. Brewster. m. Rosa H. Ford, Sept. 6, 1913. R. S. Paul Ch., E. Toledo, O., 1912-17; S. Sph. Ch., Hamburg, and In-C. Howell and Brighton, Mich., 1917-20; Ch. Epiph., South Haven, Mich., 1920-25.
- LAW, Herbert Newton** (S. Va.), 1207 W. 41st St., Richmond, Va.—R. Ch. of Gd. Shpd., June, 1930—, b. Millwood, Va., May 1, 1884; s. Joel Newton Laws and Georgia (Kerfoot). Un. Chattanooga, 1908; Colgate, 1912. D—1922, P—1922, Bp. Thomson. m. Bertha Butler Reeves, Sept. 26, 1912. R. Ho. Trin., Onancock, S. Geo. Ch., Pungoteague, S. Mich., Bell Haven, Va., 1922-30.\*
- LAWSON, Arthur T.** (O.), Cambridge, Mass.—Non-Par.—. b. London, Ontario, Feb. 24, 1894; s. Walter Boyle Lawson and Mary Violet (MacLean). Trin. Coll., Un. Tor., 1917, A.B.; West. Reserve Un., Cleveland, A.M., D—1917, P—1918, Archbp. Huron. m. Allene Louise Andrews, Mar., 1919. R. S. Thomas Ch., Clinton, O., 1924.\*

- LAWSON, Robert (M.)**, Ypsilanti, Mich.—R. S. Luke's Ch., 1934—; b. Lansing, Mich., July 5, 1898; s. Edward Martin Lawson and Mary Alice (Russell), H. Sch., Lansing; Un. Mich., A.B., 1925; E. T. S., 1925-28. D—June, 1927, Bp. Slattery, P—Mar., 1928, Bp. Page. m. Viola S. Kurrel, June 27, 1925; c., two. P-in-C. S. John's, Durand, Mich.; S. James' Ch., Detroit, Mich., 1930-34.\*
- LAWTON, George Thomas (S. O.)**, 4429 Ashland Ave., Norwood, Cincinnati, O.—R. Ch. Gd. Shpd., Norwood, 1917—; b. Pittsburgh, Pa., 1885; s. Thomas Lawrence and Elizabeth B. Lawton. Un. Minn., B.A.; G. T. S., B.D.; Temple Un. (Phila.), S.T.D., 1917. D—1910, P—1911, Bp. Edsall. m. Elizabeth H. Wilson, Minneapolis, Minn., 1910. R. S. Andr. Ch., Minneapolis, Minn., 1911-17; Historian Ohio Chapter Sons Revolution; Ohio Chapter, Society of Colonial Wars; Pennsylvania Chapter, Patriots and Founders of America. Reserve Chaplain 329 Infantry, 83 Division, U. S. A.
- LAY, George William**. Died Aug. 12, 1932. For data see Edition 1932.
- LAYCOCK, Russell Dana (Mil.)**, 120 No. Fifth St., Watertown, Wis.—Non-Par—Supply work, when available, June, 1932—; b. Racine, Wis.; s. William Dana Laycock and Minnie (Brew) H. Sch., Racine, Nash., 1928. D—May, 1927, P—July, 1928, Bp. Ivins. m. Thelma E. Strodtroff, July 15, 1930; c., daughters, two; son, Vic. S. Peters Mssn., West Allis, Wis., 1928-32.
- LEACH, David LeRoy (W. N. Y.)**, 20 Seward St., Dansville, N. Y.—R. S. Peter's Ch., Nov., 1931—; b. Waterford, Ont., Can., May 22, 1883; s. Albert Franklin Leach and Serena (Pickhaver), Pub. H. Sch., Waterford, Ont.; Un. Buffalo; Delancey Div. Sch.; Sea, B.D. D—1914, P—1915, Bp. W. D. Walker, m. Carrie Viola Knight, Dec., 1909. R. S. Joh. Ch., Honeoye Falls, N. Y.; Trin. Ch., Warsaw, N. Y.; Cur. S. Paul's Cathd., Buffalo, N. Y.; R. S. Mark's Ch., Buffalo, N. Y., 1918-29; S. Thos. Ch., Rochester, N. Y., 1929-31.
- LEACH, Floyd Swallow (Conn.)**, Noroton, Conn.—R. S. Luke's Ch., Darien, Conn., 1925—; b. Chinchilla, Pa., May 2, 1876; s. Freeman Leach and Minerva Arvilla (Swallow). West. Un., A.B., 1903; Ya., A.M., 1905; G. T. S., B.D., 1909; N. Y. Sch. Philan., 1909; N. Y. Un., Ph.D., 1911; Hart Theol. Sem., 1903-04; Ya. Div. Sch., 1904-05; G. T. S., 1905-06. D—1906, P—1907, Bp. Talbot. m. Harriett Burr Main, Meriden, Conn., Sept. 4, 1907. Asst. Chap. Mess., N. Y. C., 1906-07; Chapl. Branch Workhouse, Riker's Is. and Riverside Hosp., N. Y. C., 1907-11; Asst. Supt. S. Luke Hosp., 1911-15; Asst. Secy. Conv., N. Y., 1917-23; Exec. Secy. Soc. Serv. Cmssn., Dio. N. Y., 1915-18; Asst. S. Thos. Ch., N. Y. C., 1918-23; Bd. Rel. Ed., N. Y., 1921-23; Dep. to Prov. Syn., 1919, 22; also 1922, 23. R. Trin., Grantwood, N. J., 1923-25; Bd. Soc. Serv., Dio. Newark, 1923-25.
- LEACH, Frederick Barnby (S. F.)**, 805 Cumberland Ave., Tampa, Fla.—Supt. Seaman's Ch. Institute, Tampa, Aug., 1925—; b. Fairfield, Vt., July 12, 1868; s. Noah Parker and Ida May Leach. Un. Vt.; G. T. S. D—1897, P—1899, Bp. Hall. m. Glenna Maude Baker, N. Y. C., June 8, 1901. R. Gr. Ch., Sheldon, Vt., 1899; S. Ann Ch., Richford, Vt., 1901; S. Thos. Ch., Brandon, Vt., 1913. Secy. Bd. Land Agts., 1916-20; Secy. Bd. Rel. Educ., 1915-20; Dep. Gen. Conv., 1916-19; Chrmn. Soc. Serv. Cmssn., 1919; R. Chr. Ch., Montpelier, Vt., 1916-20; Asst. to Supt., Seaman's Ch. Institute, N. Y., 1920-25.\*\*
- LEACHER, John (Utah)**, P. O. Box 144, Roosevelt, Utah.—Mssy. P-in-C., Trin. Ch., Roosevelt, and S. Paul's, Duchesne, S. Paul's, Vernal, Oct., 1930—; b. Lelant, Cornwall, Eng.; s. John and Amelia Leacher. Haml. Un., B.A.; Br. Un., M.A.; Sea., B.D., 1904; Camb., B.D., 1909. D—1904, P—1904, Bp. Edsall. m. Maggie Dell Lawton, Apr. 24, 1906. Montevideo, Minn., 1904; Janesville, Minn.; Pascoag, R. I., 1909-10; Riverside, R. I., 1910-15; Brewster, Wash., 1915-16; Pomeroy, Wash., 1916-19; Mssy., Belt, Mont., 1919-20; Ft. Benton, Mont., 1920-22; R. S. Andr. Ch., Eureka, Utah, 1922-24; P-in-C. S. Pet. Mssn., Salt Lake City, All Souls Mssn., Garfield, S. Andr., Eureka, and Chapl. St. Mary's Hosp., Salt Lake City, 1924-28; Loc. Ten. S. Mary's, Winnemucca, Nev., 1929-30; Loc. Ten. Pampa, Shamrock and Borger, Tex., Jan.-May, 1930.
- LEACHMAN, C. T. (Sac.)**, Eureka, Cal.—R. Chr. Ch.—; Sometime, R. S. Jam. Ch., Centerville, Cal.; Calv. Ch., Santa Cruz, Cal.; In-C. Our Saviour Ch., Mill Valley, Cal.\*\*
- LEAL/TAD, Alfred Henry (Minn.)**, 465 Mackubin St., St. Paul, Minn.—Retired, 1934—; b. Spanish Town, Jamaica, 1863; s. Robert Henry Lealtad and Sarah Jane (Taylor), Lady Mico Inst.; West. Theol. Sem., 1891. D—1891, P—1892, Bp. McLaren. m. Ida Bradford Deaver, June 28, 1894. S. Thos. Ch., Chicago, Ill., S. Phil. Ch. and S. Thomas Mssn., St. Paul, Minn., 1905-34.\*\*
- LEAO, Jose Brasiliense (Brazil)**, Sao Gabriel, R. G. do Sul, Brazil.—R. Redemption Ch.—; D—1908, Bp. Kinsolving. Ch. Crucified, Bage, S. Brazil, In-C. Mediator Par., Santa Maria, R. G. do Sul.\*\*
- LEARNED, Leslie Elias (L. A.)**, 132 N. Euclid Ave., Pasadena, Cal.—R. All SS. Ch., 1908—; Br., B. A., 1893; E. T. S., 1896; Norwich Un., D.D., 1912. D—1896, Bp. Clark, P—1897, Bp. Lawrence. S. Jas. Ch., Fall River, Mass., 1896-97; S. Barth. Par., N. Y. C., 1897-1905; Chr. Ch., Ridgewood, N. J., 1905-08.\*
- LEATHERBURY, Douglas Bagwell (Fla.)**, Ortega, Jacksonville, Fla.—R. S. Mark Ch., 1922—; b. Onancock, Va., Aug. 11, 1895; s. Edward Leatherbury and Margaret Robinson (Bagwell). Military Prep., Sewanee, 1916-18. D—1918, Bp. Saphore, P—1919, Bp. Weed. m. Sarah Hayes, June 7, 1921; c. son, Jr.; daughter. Cur. S. Joh. Par., Jacksonville, Fla., 1919-22.
- LEATHERBURY, John Raymond (Md.)**, 811 D St., Sparrows Point, Md.—R. S. Matth. Par., June, 1933—; b. Baltimore, Md., Sept 1, 1908; s. Paul Edward Leatherbury and Mary Ann (McCormick), Baltimore City Coll.; Un. Va., B. A.; G. T. S., 1933. D—Apr., 1933, P—Dec., 1933, Bp. Helfenstein.
- LEAVELL, Charles Grubbs (Va.)**, R. F. D. 4, Elkton, Va.—R. Lynnwood Par., 1933—; b. Louisville, Ky., Feb. 6, 1906; s. Dr. Hugh Nelson Leavell and Hallie Virginia (Rodman), Male H. Sch., Louisville; Western Ky. State Teachers Coll., 1930-31; V. T. S., B.D., 1930. D—Dec., 1929, P—June, 1930, Bp. Woodcock. m. Mary Lillian McMurdo, June 7, 1930. R. Chr. Ch. Bowling Green and Chapl. Epis. stdts., West. Ky. State Trchrs. Coll., Ky., 1930-33.\*
- LECKONBY, George Barrett (A.)**, 36 Pine Woods Ave., Troy, N. Y.—R. Free Ch. of Ascen., 1922—; b. Troy, N. Y., May 5, 1886; s. William Leckonby and Anna (Barrett), S. Joh. Sch., 1909-12; V. T. S., 1912-14. D—1914, P—1914, Bp. Woodcock. m. Katherine Lily Bader, N. Y. C., July 8, 1914. Act. Chapl. (several summers) Staff N. Y. C. Mssn. Soc.; Sev. yrs. Mssy-in-C. Morganfield, Ky.; Secy. and Vice-Pres., N. Y. Loc. Assem. Brotherhood of S. Andr.; R. Trin. Ch., Owensboro, Ky., and M-in-C. Mssn. Stations Central City, and Simmons, Ky.; R. S. Paul Ch., Greenville, O.; R. Trin. Ch., Watervliet, N. Y., 1922.
- LEDGER, John Thomas (Spok.)**, 305 E. 4th St., Ellensburg, Wash.—R. Gr. Ch., Sept. 1932—; Secy. Dist. Spok.—; b. Phila., Pa., Sept. 1, 1901; s. William Henry Ledger and Mary Jane (Rodgers). Un. Pa.; Nash.; Phil. Div. Sch., Th.B. D—June, 1930, Bp. Garland, P—May, 1931, Bp. Taitt. m. Clara Kathryn Oelshoeyer, June 13, 1931. Asst. S. John's Free Ch. K., Kensington, Phila., Pa.; Can. Cathd. S. John the Evang., Spokane, Wash., 1931-32. Mem. Bp. and Coun.; Mem. Bd. Exam. Chapls.

- LEE, Allan W. Simms** (Sh.), 20 Minghong Rd., Shanghai, China.—Prin. Proctor School, Changshu, Kiangsu, Aug., 1931.— b. Croydon, Eng., Sept. 1, 1887; s. William Simms Lee and Emma (Rawlins). Early educ., Colorado Springs; Eastbourne; Hanover; Studied Hindu Lit., Chinese History; Bishops Coll., 1924. D—Feb., 1926, P—Oct., 1926, Bp. Huntington. m. Hannah Jewett Williams, Dec. 1, 1925. Eleven yrs. (1913) educational work, Dio. Ank. and number yrs. Headmstr., St. James' Sch., Wuhu; Instr. and acting Headmstr. (during furlough Rev. Shryock), St. Paul's Sch., Anking, China, June, 1926.
- LEE, Baker P.**, (L. A.), Los Angeles, Cal.—Non-Par.— V. T. S., 1896. D—1896, P—1897, Bp. Randolph. R. Chr. Ch., Los Angeles. Dean Chr. Cathd., Lexington, Ky.\*\*
- LEE, Ven. Barr Gifford** (Sac.), 2620 M St., Sacramento, Cal.—Archd. Dio. Sac., 1921.— b. Tumwater, Thurston Co., Wash. Ch. Div. Sch., Paca, 1900. D—1897, P—1900, Bp. Kendrick. m. Ida May Prindle, June 11, 1902. Mssy. Williams, 1897; Jerome, 1900-01; Bisbee, 1901-02, all Dist. Ariz.; Vic. All SS. Chap., San Diego, Cal., 1902-03; Mssy. S. Pet. Ch., San Pedro, Cal., 1903-05; R. S. Paul Ch., Salem, Ore., 1905-13; R. Bp. Scott Sch., Yamhill, Ore., 1913-14; Vic. S. Geo. Ch., Roseburg, Ore., 1915-18; Gen. Mssy., Dio. Sac., 1918-21.
- LEE, Charles Henry** (Ga.), Frederica, St. Simon's Is., Ga.—R. Chr. Ch., Frederica, and Vic. Chr. Ch., s. Mary's and S. Mark's, Woodbine, 1927.— b. Charlestown, W. Va., Dec. 20, 1866; s. Richard Henry Lee and Evelyn Byrd (Page). Hamp. Syd. Coll. B.A., 1885, D.D., 1921; Theol. Sem., B.A., 1893, D—1893, Bp. Whittle, P—1894, Bp. Newton. m. Susan Randolph Cooke, Sept. 20, 1893. Leeds Par., Fauquier Co., Va., 1893-97, with Piedmont Par., 1895-97; S. Paul Ch., Greenville, O., 1897-1906; S. Luke Ch., Jackson, Tenn., 1906-09; S. Paul's, Macon, Ga., 1909-27.\*\*
- LEE, David Jonathan** (S. V.), 753 Johnson Ave., Norfolk, Va.—Teacher Latin, Booker T. Washington H. Sch., 1922.— b. Jamaica, B. W. I., Sept. 15, 1880; s. David J. Lee and Charlotte Lee. Oskaloosa Coll., Ph.B.; Bp. Payne Div. Sch.; Howard Un., B.D., 1917. D—1909, Bp. Randolph, P—1910, Bp. Tucker. m. Carrie M. Campbell, May 12, 1919. R. Gr. Ch., Norfolk, Va.\*\*
- LEE, Edmund Jennings** (Ank.), Chatham, Va.— R. Chatham Hall, Ch. Sch. for Girls and R. Emmel. Ch., July, 1928.— b. Shepherdstown, W. Va., Sept. 5, 1877; s. Edmund Jennings Lee and Rebecca Lawrence (Rust). Un. Va., 1897, M.A., 1897; V. T. S., 1900, B.D., 1911, D.D., 1923. D—1900, P—1901, Bp. Peterkin. m. Lucy Mitchell Chaplin, 1911; c. three. Mssy. Anking Station, China, 1902-27.
- LEE, Francis Robert** (W. Neb.), 508 West 4th St., Hastings, Neb.—Dean S. Mark Cathd., 1926.— b. Lee Hall, Va., Oct. 15, 1880; s. Major Henderson Lewis Lee and Lucy (Scott). Va. Polyt Inst.; Roanoke Coll.; V. T. S., 1903. D—1903, P—1904, Bp. Randolph. R. Newport Par., Isle Wight Co., Va.; R. S. Luke Ch., Emmel. Ch., s. Thos. Ch., Franklin, Va., 1914; R. S. Paul Ch., Chillicothe, O.\*
- LEE, Frederick Crosby** (Roch.), 68 Ashland St., Rochester, N. Y.—R. S. Andrew's Ch., 1915.— Secy. and Rgrstr. Dio. Roch., 1931.— b. Utica, N. Y., Feb. 5, 1878; s. Charles Follen Lee and Cordelia (Moore). Boston Latin Sch.; Lincoln Acad., New Castle, Me.; Bow A.B., 1900; G. T. S., 1903, B.D., 1921. D—1903, Bp. Hall, P—1904, Bp. Codman. m. Grace Emma Dean, Boston, Mass., June 30, 1903. Secy. and House Chapl. Bp. Me., 1903-04; Cur. S. Saviour Ch., Bar Harbor and Vic. Ch. Our Father, Hulls Cove, Me., 1904-06; Chapl. and Instr. S. Mary Sch., Knoxville, Ill., 1906-08; Mssy. Rumford, Me., 1908-15. Asst. Secy. Dio. Me., 1902-06, 1913-14. Exec. Secy. Dept. Mssns., 1921-32; Mem. Exec. Coun., 1922-25, 1926-29. Dio. W. N. Y.; Dioc. Rep. Joint Dioc. S. S. Lesson Bd., Dio. Y. W. N. Y., 1924-31. Dio. Roch., 1931.—; Dioc. Rep. Mssn. Com. II Prov., Dio. W. N. Y., 1928-31, Dio. Roch., 1931.—; Mem. Eccles. Court, Dio. W. N. Y., 1922-31, Dio. Roch., 1931.—; Mem. and Secy. Exec. Coun., 1931.—; Secy. Dept. Mssns., 1931.—; Mem. Dept. Finance, 1931.—, all Dio. Roch. Dep. Prov. Synod, 1926, 1929-34, inclusive. Secy. Martial Relations Court, Roch., 1931.—Mem. Com. Ch. Pension Fund, 1934.— Trust. Ch. Home, Roch., 1916.— Dep. Gen. Conv., 1934.
- LEE, Hamilton.** Died May 18, 1932. For data see Edition 1932.
- LEE, Harry Beekman** (L. A.), 234 So. Juniper St., Escondido, Cal.—Vic. Trin. Ch., Aug., 1934.— b. Pueblo, Col., Aug. 13, 1903; s. Harry L. Lee (deceased) and Felicia H. (Livingston). Un. Redlands, A.B.; Un. Cal.; Ch. Dic. Sch. Pac., 1929. D—Apr., 1929, P—May, 1930, Bp. Stevens. m. Grace L. Rees, June 27, 1931; c. son, 1933. Vic. S. Stph. Ch., Beaumont, Cal., 1929-34.
- LEE, Henry Bedinger** (Md.), 120 Alleghany Ave., Towson, Md.—R. Trin. Ch., 1918.— b. Fauquier Co., Va., Jan. 22, 1880; s. Rev. Henry Bedinger Lee, D.D., and Lucy Johnston (Marshall). Un. Va., 1896-98; V. T. S., 1899-1902. D—1902, Bp. Peterkin, act. Bp. Gibson, P—1904, Bp. Gibson. m. Sue Kent Rust, Alexandria, Va., June 8, 1904; c. son, III, daughter. Winchester, Va., Asst. Rev. N. P. Dams, 1902-03; Fairfax Court House, Va., 1903-04; S. Thos. Ch., Homestead, Baltimore, Md., 1904-10; S. Paul Ch., Weston, W. Va., 1910-18; Dean N. W. Convoc., W. Va., 1916. Exam. Chapl., 1925.—; Chrmn. Com. In-C. Md. Dioc. Library, 1931.— Editor Church News, Dioc. Paper, Secy. Dio. W. Va., 1917.
- LEE, Henry Bronson** (C. N. Y.), 209 Almond St., Syracuse, N. Y.—In-C. S. Philips Ch., 1934.— D—June, 1934, Bp. Coley.\*
- LEE, J. Keith M.** (S. Va.), Res., 341 55th St., Off., 221 34th St., Newport News, Va.—R. S. Paul's Ch., Warwick Par., 1922.— b. Charlottesville, Va., May 28, 1893; s. H. B. Lee and Lucy J. (Marshall). Un. Va., B.S.; V. T. S. D—1919, P—1920, Bp. Brown. m. Julia Aline Bird, Sept. 8, 1920; c., daughter. D-in-C. Bowling Green, 1919-20; R. Blackstone, Va., 1920-22; S. Andrew's, Hilton Village, Va., 1928-33.
- LEE, Lenoir Valentine** (Dal.), 3716 Miramar St., Dallas, Tex.—R. Ch. Incarnation.— b. Richmond, Va., June 27, 1893; s. John Pitt Lee and Kate Warden (Hunt). Pub. Sch.; S. Andr. Sch., Richmond; Rich. Coll., B.A., 1913; Rice Inst., M.A., 1922; V. T. S., 1916. D—1916, Bp. Brown, P—1917, Bp. Gibson. m. Margaret Louise Clendon, Dec. 26, 1917; c., four. Asst. Min. S. Paul Ch., Richmond, Va., 1916-19; actively In-C. of same during absence of Rector; M-in-C. Ch. of Redeem., Houston, Tex., 1919; R. S. David's Ch., Austin, Tex., 1924-28.\*
- LEE, Ralph L.** (S. O.)—In Canada.—\*\*
- LEE, Richard H.** (S. W. Va.), 103 Connecticut Ave., Lynchburg, Va.—R. Gr. Meml. Ch., June, 1933.— b. Charlottesville, Va., Aug. 4, 1897; s. Henry Bedinger Lee and Lucy Johnston (Marshall). Geo. Wash. Un., Law Sch.; V. T. S. D—1926, Bp. B. D. Tucker, P—1927, Bp. A. C. Thomson. m. Sue Sanford Class, 1926. In-C. Emmel. Ch., Chatham, Va.
- LEE, Richard J.** (C.), 172 First St., Hinsdale, Ill.—R. Gr. Ch., Feb., 1922.— b. London, Ont., Can., Aug. 8, 1891; s. Edward Lee and Sarah A. (Taylor) London College; West Un., London, B.A.; Huron Coll. D—1916, P—1917, Bp. David Williams, London, Ont. Transf. U. S. Nov., 1917. Received by Bp. C. Williams. m. Mary A. Page Channer, May 18, 1921. R. Chr. Ch., Adrian, Mich.
- LEE, Samuel J.** (Cal.), 4620 California St., San Francisco, Cal.—R. S. Jas. Ch., 1903.— Ch. Div. Sch., San Mateo, Cal. D—1896, P—1902, Bp. Nichols. Assoc. Min. S. Joh. Ch., and In-C. Ho. Innoc. Chap., San Francisco, 1897-98; Asst. S. Stph. and S. Jas. Chs., San Francisco, 1898-1903.

- LEE, William Byrd, Jr.** (Ala.), Auburn, Ala.—R. Ho. Innocent's, 1926—, b. Gloucester, Va., Feb. 1, 1888; s. William Byrd Lee and Jane Blackburn (Kownslar) Wm. and Mary Coll.; v. T. S. D—1915, P—1916, Bp. Gibson, m. Mary Alexander Seddon, Oct. 27, 1920. R. S. Paul Par., Hanover, Va., 1915-17; 1st Lieut. (Chapl. Corps), 319th Inf., June, 1917. Cmsnd. Capt. Mar., 1919, 246th Artillery, A. E. F., France. R. Chr. Ch., Blacksburg, Va., 1919-23; S. Bride's Par., Norfolk, Va., 1923-26.\*
- LEECH, Frederick Walter** (N. Y.), Ann Arbor, Mich.—Asst. S. Andr. Ch., Apr., 1935—, b. Phila., Pa., Mar. 8, 1908; s. Joseph W. and Anna W. Leech. Normal Sch., Eau Claire, Wis.; Temple Un.; Phil. Div. Sch., Th.B., 1933. D—June, 1923, P—Dec., 1933, Bp. Taitt. Asst. to Vic. Gr. Chapl., N. Y. C., 1933-35.
- LEEL, Charles Wm. C.** (W. Tex.), Uvalde, Tex.—R. S. Philip's Ch., and In-C. Assoc. Mssns., Oct., 1932—, b. Liverpool, Eng., 1907; s. Charles C. Leel and Edith (Champion). H. Sch., San Antonio, Tex.; S. Stph. Coll. (Bard Coll., 1933); Colomb., B.A.; V. T. S., B.D., 1932. D—Aug., 1931, P—June, 1932, Bp. Capers.
- LEEMING, Frank Clifford** (N. J.), 130 Prince St., Bordertown, N. J.—R. Chr. Ch., Feb., 1932—, b. Lancashire, Eng., July 5, 1899; s. Joshua Leeming and Sarah Ann (Breakwell). Homestead H. Sch.; Bethany Prep. Sch. and Coll.; Un. Va.; Peabody Conservatory; G. T. S., 1930, S.T.B., 1932. D—Apr., 1930, Bp. Helfenstein, P—Nov., 1930, Bp. Lloyd, m. Margaret Adams Reader, Nov. 24, 1932. Cur. Trin. Ch., Ossining, N. Y., 1930-32. Author: "The Children's Eucharist."
- LEETE, Wilbur S.** Died Sept. 30, 1933. For data see Edition 1932.
- LEFFINGWELL, Alsop** (Me.), Afton, Va.—Non-Par.—. Supply Work, 1920—, b. Fairfield, Conn., July 23, 1858; s. Rev. Canon Christopher Starr Leffingwell and Catherine Beatty (Alsop). West. Un., B.A., 1880, M.A., 1883; Berk., 1889. D—1889, Bp. John Williams, P—1890, Bp. Paddock, R. Ch. S. Joh. Evang., Hingham, Mass., 1889-93; Sr. Cur. Ch. Advo., Phila., Pa., 1893-99; Trin. Ch., Toledo, O., 1899-1905; Gen. Mssy., Dio. O., 1906-09; S. Paul Ch., New Albany, Ind., 1909-12. Supply Work, 1912-18; In-C. S. Andr., Nogales, Ariz., 1918-20.\*
- LEFFLER, John Compton** (Cal.), Ross, Cal.—R. S. John's Ch., Sept., 1929—, b. North Ridge, N. Y., May 26, 1900; s. John Ford Leffler and Lena May (Compton). Coudersport, Pa.; H. Sch., Buffalo; West. Un., B.S., 1921; Garrett Biblical Inst. D—1928, Bp. Brent, P—1929, Bp. Ferris, m. Faith Gillies, Jan. 28, 1924. Min. Methodist Epis. Ch., seven yrs. Asst. S. Paul's, Rochester, N. Y., 1927-29.\*
- LEHMAN, Gustave Ambrose Charles** (Colo.), 2201 So. Fillmore Ave., Denver, Colo.—Vic. S. Mary's Emmel. Ch., 1927—, b. Helena, Mont., Mar. 16, 1874; s. Charles William Lehman and Caroline (Bach). Nash., B.D., 1896. D—1896, P—1897, Bp. Nicholson. Min. S. Paul Ch., Columbus, Wis., 1896-97; Asst. Ho. Cr. Ch., N. Y., 1897-98; Ho. Trin. Ch., Pueblo, Colo., 1899-1905; R. Ch. Ascen., same city, 1905-08; P—in-C. S. Jas. Ch., Pueblo, Colo., 1908-17. R. Calv. Ch., Golden, Colo., 1917-26; Vic. Transf. Ch., Evergreen, Colo., 1926-27.
- LEHN, John Henry** (Be.), 106 N. 12th St., Ashland, Pa.—M—in-C. S. John's, Feb., 1929—, and Chr. Ch., Frackville, Feb., 1930—, b. York, Pa., June 2, 1897; s. William Henry and Fannie Elizabeth (Keesey) Lehn. Gram., H. Schs., York; S. John's Luth. Parochial Sch.; Gettysburg Coll., A.B., 1920; Luth. Theol. Sem., Gettysburg Coll., B.D., 1923. D—Dec., 1923, P—June, 1929, Bp. Sterrett, m. Violet Miriam Shenk, Oct. 3, 1925; c., daughter (1932), son (1934).
- LEIGHTON, Joseph Alexander** (S. O.), Ohio State University, Columbus, O.—Head Dept. Philos., 1910—, b. Orangeville, Ont., Can., Dec. 2, 1870; s. James Leighton and Jane (Speers). H. Sch., Orangeville; Toronto, B.A., 1891; Cor. Un., Ph.D., 1894; E. T. S., B.D., 1896. D—1896, Bp. H. C. Potter, P—1898, Bp. W. D. Walker, m. (1) Victoria Elizabeth Paul, Apr. 4, 1899; died Nov. 11, 1931; (2) Helen Gager Brown, Nov. 23, 1932. Prem. and Medalist Trin. Coll., Tor., 1890-91; Fellow Cor., 1891-94; Elect. Fellow Harv. Div. Sch., 1896; Hob., LL.D., 1913; Fellow A. A. A. S.; Mem. Amer. Philos. Assn. (Vice-pres.); Amer. Psych. Assn.; Officer, 6th Intl. Congress Philosophy, 1926; Chrmn. Com. on Place of Faculties in University Government; Amer. Assn. Un. Profs.; Prin. author, Report Com. which has had a wide influence; Visiting Prof. Phil., Stanford Un., 1925, Un. Cal., 1928, Un. So. Cal., 1928, 29, Un. Utah, 1932. Author: "Typical Modern Conception of God," 1901; "Jesus Christ and the Civilization of Today," 1907; "The Field of Philosophy," 1918, 19, 23, 30; "Man and the Cosmos," 1922; "Religion and the Mind of Today," 1924; "The Individual and the Social Order," 1926; "Individuality and Education," 1928.
- LEITCH, Cyril** (Lex.), In Canada—Non-Par., ill health, 1934—, D—Mar., 1933, P—Dec., 1933, Bp. Abbott, D., and P—in-C. Big Sandy Mssns., Dio. Lex., 1933-34, resigned ill health.\*
- LELAND, Hervey D.** (W. Ma.), Auburn Theol. School, Auburn, N. Y.—Ya., A.B.; Un. Theol. Sem.; E. T. S., Grad. Stdt. Cur. S. Paul Ch., Stockbridge, Mass.\*\*
- LEMERT, J. Raymond** (C. N. Y.), Waterville, N. Y.—R. Grace Ch., Sept., 1931—, b. Chicago, Ill., Aug. 31, 1895; s. Ulysses S. Lemert and Mattie Mae (Witwer). H. Sch., Plymouth, Ind.; Business Coll., St. Paul, Minn.; Un. Minn., 2 yrs. (served as non-cmsn. Officer U. S. Army, at home and abroad); Colleg. Dept., Nash., 1926; Nash., 1926, D—Dec., 1925, P—June, 1926, Bp. Gray, m. Caroline Eleanor Brown, Aug. 29, 1931. P—in-C. Trin. Ch., Peru, Ind., 1926-27; R. S. Alban's Ch., Indiana Harbor, Ind., 1927-29; Vic. Trin. Ch., Connersville, Ind., 1929-31.\*
- LEMM-MARUGG, Carl** (N. Y.), Hays, Kan.—Asst. S. Michael's Assoc. Mssn., 1934—, D—June, 1933, P—May, 1934, Bp. Manning.\*
- LEMOINE, Emanuel Aaron** (W.), 4040 Davenport Ave. N. W., Washington, D. C.—In-C. S. Columba's Par., Tenleytown, 1932—, b. Newfoundland; s. Francis Lemoine and Charlotte (Bragg). N. W. Un., B.A., 1908; G. T. S., 1910, B.D., 1912, S.T.M., 1925. D—1910, P—1911, Bp. Spalding, m. Elsa M. Penner, May 14, 1910. Methodist Epis. Ch. R. S. Andr. Ch., Eureka; S. Mary, Ch., Provo, Utah, 1911; S. Luke Ch., Niles, O.; S. Andr. Ch., Akron, O., 1918-22; S. Paul's, Spring Hill, Ala., 1922-24; Ch. of Tranf., Woodcliff, N. J.\*\*
- LENNIE-SMITH, Walter** (La.), Box 745, Opelousas, La.—In-C. Epiph., Opelousas, S. Joh., Washington, Tex., 1916—, b. Austin, Tex. Un. So. D—1899, P—1904, Bp. Kinsolving, m. Luboff De Bogory, 1904. Mssns., Tex., 1899-1904; Calv. Ch., Ashland, Ky., 1904-05; S. Andr. Ch., Livingston, Mont., 1905-07; Ch. Ho. Spir., Missoula, Mont., 1907-10; Chr. Ch., Alexandria, La., 1910-16.\*\*
- LEONARD, Edward** (Mil.), 16th St. and Holmes Ave., Racine, Wis.—R. Ho. Innocents Ch., Feb., 1926—, b. Newberry, Pa., Sept. 23, 1889; s. Geo. Dallas Leonard and Rebecca (Stolz). Williamsport, Pa., H. Sch.; Nash., 1924. D—1923, P—1924, Bp. W. W. Webb. R. S. Paul Ch., Hudson, Wis., 1924-26.
- LE PERE, Howard Adams** (D.), Hibbing, Minn.—R. S. James' Ch., Nov., 1929—, b. Phila., Pa., Sept. 26, 1882. Priv. Tutoring and 3 yrs. pre-theol., R. E. Sem.; Chicago Theol. Sem., D—1915, P—1915, Bp. Anderson, m. Leonora Billeau Thomas, 1910; c., son, 1913. Cur. Chr. Ch., Harvard, Ill., 1915-19; R. S. Paul Ch., Pekin, Ill., 1919-23. Asst. R. S. Pet. Ch., Chicago, Ill., 1923-25; Trin. Ch., Rock Island, Ill., 1925-29, resigned.



- LESLIE, William Oliver, Jr.** (N'k), 99 Main St., Orange, N. J.—Can. Mssnr. for Mssns., 1929—Archd., Dio. N'k, 1929—b. Sharon, Pa., July 21, 1888; s. William Oliver Leslie and Kate Young (King). Cornell; Ken. Coll., B.A.; Bex., B.D., 1913. D—1913, P—1914, Bp. Israel, m. Clara Louise Von Schon, June, 1913. D—in-C. S. Luke's, Kinzua, Chr. Tidioute, and S. Sav., Youngsville, Pa., 1913-14; P—in-C. Epiph., Grove City, S. Edmund's, Mercer, and S. Dav., Pardee, Pa., 1914-15; R. Chr. Ch., Kent, and P—in-C. Bronson Meml., Pinnisula, Ohio, 1915-18; R. Ho. Cross, Jersey City, N. J., 1918-21; Chr. Ch., Newark, N. J., 1921-30. Trust. Christ Hospital, 1918-21; Trust. S. Barnabas Hospital, 1921-30; Chapl. Newark City Mssn., Newark, N. J., 1921-23; Secy. of Conv., Newark, 1922-29; Bd. Rel. Educ., 1920—; Cath. Gen. Chap., 1922—; Mem. Bd. Mssns., 1929—; Advisor Italian Work to Foreign-born Americans, Natl. Coun., 1925-30. Can. Mssy. Foreign-born, Dio. N'k, 1923-29.
- LEATHERMAN, John Samuel** (N. Ind.), 5421 Germantown Ave., Phila., Pa.—Cur. S. Luke's Ch., 1934—b. Goshen, Ind., Dec. 22, 1906; s. Dale Afton Leatherman and Winnifred (Snobarger) Nash., 1931. D—Dec., 1930, Bp. Gray, P—Nov., 1931, Bp. Ivins. Cur. S. Tim. Ch., Roxborough, Phila., 1931-33; Cur. S. Clement's, Phila., 1933-34.\*
- LEVER, Charles Maxwell** (S. O.), 322 E. Hunter St., Logan, O.—In-C. Paul's Ch.—b. Clermont Co., O., May 4, 1889; s. Thomas H. Lever and Louise (Harrison). H. Sch.; Milt. Sch.; Un. Cincinnati; Lane Sem., 1918; Ken.; Bex., B.D., 1925. D—1925, Bp. T. I. Reese, m. Ruth Emerson, Aug. 30, 1915. Military Service, U. S. Army, Feb., 1907-May, 1910; July, 1911-Feb., 1918; Chapl. U. S. Army, 1918-19; Overseas, 91st Div. and 89th Div. M—in-C. Zion Ch., Dresden, O., 1925-27.\*\*
- LEVER, John Howard**, 3076 Emerald St., Phila., Pa.—R. Free Ch. S. John, 1933—b. Pawtucket, R. I., Jan. 21, 1886; s. John Lever and Jessie Benton (Dean). Br. Un., A.B., 1908; Camb. B.D., 1911, S.T.M., 1915. D—1911, P—1912, Bp. Perry, m. Cora Ella Medbury Providence, R. I., June 8, 1911. Mssy. Calv. Ch., Pascoag, R. I., 1911-13; Mssy. City Inst., St. Louis, Mo., 1913-20; Supt. Soc. Serv. Dio. Mich., 1920-22; R. Ch. of Advocate, Phila., Pa., 1922-26; Ho. Trin. Ch., Lincoln, Neb., 1926-30. Asst. All SS. Ch., Worcester, Mass., 1930-31, R. same, 1931-33. Chrmn. Soc. Serv. Com. Dio. Mo., 1915-17; Del. Prov. Syn., 1917. Author: "Social Service in a Great City" (1916).
- LEVERING, Berton Svetland** (M.), Seven Mile Road at Oak Drive, Detroit, Mich.—Vic. All SS. Chan. (Par. Mssn., S. John's Ch., Detroit), Aug., 1929—b. Mohican, O., Apr. 9, 1890; s. Chambers Ash Levering and Selinda (Svetland). Savannah Acad.; Marietta Coll., A.B., 1912; G. T. S., 1915. D—1915, P—1916, Bp. Reese, m. Loma Kathryn Cole, Apr. 25, 1916; c., daughter, 1917; son, 1919. R. S. Pet. Ch., Delaware, O., 1915-18; 1st Lieut. and Chapl. U. S. Army, Aug.-Dec., 1918; R. S. Luke's Par., Ypsilanti, Mich., 1919-29.
- LEVERING, Lewis R.** (Minn.), Faribault, Minn.—Chapl. Shattuck Sch., 1923—b. Olney, Ill., Sept. 14, 1866; s. Lewis A. Levering and Sophia T. (Hauser). Sea., B.D., 1914. P—1898, P—1899, Bp. Nicholson, m. Mary I. Shultz, 1892 (deceased). Cur. S. Ann Ch., N. Y. C.; Chapl. Shattuck Sch.—R. S. Joh. Ch., St. Cloud, Minn.; R. Port Tobacco Par., Dio. Wash.; R. S. Mary Ch., Cleveland, O. Mem. Stndg. Com., Dio. Wash., 1919-22; Pres. Archdy. of So. Md., 1920; Mem. Jt. Dioc. S. S. Lesson Bd.
- LEVIS, Norman Van Pelt** (Pa.), 110 W. Coulter St., Phila., Pa.—R. Ch. of Incar., 1903—b. Mt. Holly, N. J., Apr. 11, 1872; s. Franklin B. Levis and Rebecca Browning (Coppuck). Un. Pa.; Phil. Div. Sch., S.T.B., 1897; Temple Un., D.D., 1920. D—1897, Bp. Whitaker, P—1898, Bp. Scarborough, m. Grace Royal Tyng, June 15, 1899. Asst. S. Joh. Ch., Elizabeth, N. J., 1897-99; R. Chr. Ch., Westerly, R. I., 1899-1903; Chrmn. Dio. Cmsn. work among Deaf Mutes;
- Mgr. Epis. Hosp.; Secy. Advance, Soc.; Exec. Coun.; Mem. Trust. of Dio.; Dean No. Phila. Convoc.\*\*
- LEVY, Charles Arnold** (Pa.), 2251 Cumberland Ave., Phila., Pa.—D—June, 1933, Bp. Taitt.\*
- LEVY, Frank La Grange** (La.), P. O. Box 195, St. Francisville, La.—In-C. Grace Ch., Feb., 1935—b. New Orleans, La., Oct. 12, 1893; s. Frank La Grange and Louisa M. Levy. Du Bose Meml. Ch. Sch., 1930. D—Jan., 1931, P—June, 1933, Bp. Morris. In-C. Holy Comf. Mssn., New Orleans, 1931-35, and S. John's, 1934-35.
- LEWIS, Arthur S.** (N. J.), W. Jersey Ave., Wenonah, N. J.—P—in-C. All SS., Wenonah, S. Barnabas, Mantua, and S. Peter's, Woodbury Heights, 1933—. Sometime, R. Chr. Ch., Riverton, N. J.\*
- LEWIS, Arthur Franklin** (Conn.), Naugatuck, Conn.—R. S. Michael's Ch., 1924—b. Trumbull, Conn., Feb. 29, 1872; s. Frank Bradley Lewis and Georgia Frances (Amber). Ya., B.A., 1892; G. T. S., 1896. D—1896, P—1896, Bp. Brewer, m. Edith Raynor Thompson, Bridgeport, Conn., June 2, 1896. S. Andr. Ch., Phillipsburg, Mont., 1896-97; S. Andr. Ch., Centerville, Butte, Mont., 1897-98; Chr. Ch., Delaware City, 1898-1900; All SS. Ch., Leonia, N. J., 1900-03; Chr. Ch., Unionville, Conn., 1903-07; R. S. Joh. Ch., North Haven, Conn., 1907-24. Grand Sr. Warden, Grand Lodge, Conn., A. F. & A. M.
- LEWIS, Charles Smith** (A.), 66 So. Swan St., Albany, N. Y.—Dean, Cathd. All SS., Sept., 1932—b. Baltimore, Md., Sept. 24, 1868; s. William Fisher Lewis and Mary Clayton (Hamilton). Joh. Hop. Un., A.B., 1893; G. T. S., 1894, B.D., 1895. D—1894, P—1894, Bp. H. C. Potter, m. (1) Ethel L. D. Oliver, N. Y. C., 1901; (2) Margaret H. Lawson, Albany, 1933. Cur. Ch. Transf., N. Y. C., 1894-95; R. Zion Ch., Manchester, Vt., 1895-97; Tallman Fellow, G. T. S., 1897-01; Mssy. Ch. S. Jos. Arimathea, Elmsford, N. Y., 1901-02; R. S. Joh. Ch., Lafayette, Ind., 1902-07; S. Jas. Ch., Woodstock, Vt., 1907-09; Prof. N. T. Exegesis, W. T. S., 1909-11; Dean All SS. Cathd., Indianapolis, Ind., 1911-14; S. Mary Ch., Burlington, N. J., 1914-20. Can. Mel. Educ., Dio. N. J., 1920-29; R. Trin. Ch., Plattsburgh, N. Y., 1929-32. Gen. Bd. Rel. Educ. 1911-13. Editor Dept. Rel. Educ. Living Church, 1911-15. Ed. Epis. Ch. S. S. Mag., 1922—; Ed.-Chief, Epis. Ch. Series S. S. Lessons, 1930—; Author: "The Hale Sermon, the Work of the Church in the Sunday School" (1910); "Some Foundation Truths of the Christian Faith" (1923); articles in Internation Standard Bible; various quarterlies of the Amer. Epis. Church Series of S. S. Lessons, 1920—.
- LEWIS, David Henry** (Va.), Ivy Depot, Va.—Retired, 1923—b. Va. Un., 1901-03; V. T. S., 1907. D—1907, P—1908, Bp. Gibson, m. Louise Thornton Owen, Oct. 10, 1917. R. S. Paul Ch., Goochland, 1907-10; Chapl. Miller Sch., Albemarle Co., 1910-12; Ast. Gr. Ch., Richmond, Va., 1912-15; Gr. and Trin. Ch., So. Boston, Va., 1915-22; S. Paul's, Salem, Va., 1922-26; Archdy. Blue Ridge, Dio. Va., 1926-27.\*
- LEWIS, Edward Caldwell** (Dal.), Off., 5100 Ross Ave.; Res., 1821 Garrett Ave., Dallas, Tex.—Assoc. P. S. Matth. Cathd., June, 1928—b. Evansville, Ind., June 27, 1900; s. William Bedell Lewis and Mrs. William Caldwell Lewis. West. H. Sch., Salt Lake City, Utah; S. Stph. Coll., 4 yrs.; G. T. S., May, 1927, Post Grad. work, 1927-28. D—1927, Bp. of Utah, P—1928, Bp. of Dallas. Mem. Case Com., Dallas United Charities, 1929—; Vice-Pres. and Mem. Exec. Cmsn., Dallas Child Guidance Clinic, 1930—; Secy. Clericus, Dio. Dal., 1931—; Chrmn. Pub. Cmsn., Tex. St. Conf., Soc. Welfare, 1931.
- LEWIS, Edwin Tuttle** (L. A.), 417 N. Washington Ave., Whittier, Cal.—R. S. Matth. Ch., 1920—, R. Dean Los Angeles Convoc.—b. Brooklyn, N. Y., May 27, 1878; s. Dr. Edwin A. Lewis and Emma S. (Tuttle). Ya., B.A., 1899; E. T. S., S.T.B., 1904. D—1904, Bp. C. B. Brewster, P—

- 1905, Bp. Vincent. m. Constance N. McMurry, Toronto, Can., June 27, 1905. Cur. Chr. Ch., Dayton, O., 1904-08; Min. Trin. Ch., Grantwood, and Gr. Ch., Grandview, N. J., 1908-13; Asst. S. Paul Ch., Milwaukee, Wis., 1913-14; M-in-C. S. Joh. Mssn., Logan, Utah, 1914-20. Bd. of Mssns; Exec. Coun., Dio. L. A.; Del. Prov. Syn. Dep. Gen. Conv., 1934.
- LEWIS, George Robert** (L. I.), 119 Centennial Ave., Roosevelt, L. I., N. Y.—R. S. Paul's Ch.—. Sometime In-C. Christ Ch., Stewart Manor, L. I., N. Y.\*\*
- LEWIS, George William** (F. L.), The Vicarage, Waupun, Wis.—Vic. Blessed Trin. Ch., Dec., 1933—. b. California, Pa., June 28, 1904; s. Charles I. Lewis and Pearl (Hart), H. Sch., Wilkinsburg, grad.; Cal. Coll., Pa., Grad.; Nash, one yr. in residence. D—Oct., 1920. Bp. Tyler, P—June, 1933, Bp. Ivins. Vic. Ho. Trin., Lisbon, and Ch. St. Sph. the Martyr, Casselton, N. D., 1927-Jan., 1933; Cur. Zion Ch., Oconomowoc, Wis., Jan.-Dec., 1933.
- LEWIS, Gerald Horton** (S. O.), Alban and Grand Ave., Glendale, O.—Chapl. Community of Transfiguration, Dec., 1926—; S. Luke's Ch., Cincinnati, 1932. b. Coal Valley, W. Va., Feb. 17, 1880; s. Dr. Wm. Henry Lewis and Mary Matilda (Blauvelt). Newton Coll. Inst., N. J.; Newark Acad.; S. Sph., B.A.; G. T. S., 1912. D—1912, P—1918, Bp. Greer. m. Ethel Smyth, Sept. 15, 1912; c. two. Min-in-C. S. Joh. Ch., Wilmot, New Rochelle, N. Y., and Hartsdale Mssn., N. Y., 1915-18; P-in-C. S. Andr. Ch., New Paltz, and Ohioville Chapel, Ohioville, N. Y., 1918. R. S. Andr. Ch., Beacon, N. Y., 1920-26. Educ. Dept. Bd. Mssns.; Asst. Libr. Dom. and Foreign Mssn. Soc.
- LEWIS, Gordon T.** (L. I.), Yarmouth, Nova Scotia, R. F. D. No. 2.—In-C. 5 small Mssn. Churches, 1921—. G. T. S., B.D., 1893. D—1892, P—1892, Bp. Littlejohn. R. Chr. Ch., Sag Harbor, 1893-1909; P-in-C. S. Sph. Ch., Tusket, and Ascen., Barrington Passage, and S. Joh. Ch., Barrington, N. S., 1916—. Resurrection, Churchover, and St. Paul's, Birchtown, 1921.\*
- LEWIS, Henry** (M.), 725 Oxford Rd., Ann Arbor, Mich.—R. S. Andr. Ch., 1922—. b. Germantown, Pa., Sept. 11, 1893; s. William Draper Lewis and Mary Caroline (Cope). Epis. Acad., Phila.; Un. Pa., B.S., 1915; Berk., B.D., 1921. D—1920, Bp. Parker, P—1920, Bp. Talbot. m. May Pardee Erdman, Sept. 20, 1919; c. daughters, three.
- LEWIS, Howard Rennard** (Ma.), 1604 N. Main St., Fall River, Mass.—R. S. James' Ch., Sept., 1934—. b. St. Clarisville, O., Oct. 6, 1894; s. James A. and Gertrude (Rennard) Lewis. H. Sch., St. Clarisville; Bethany Coll., W. Va.; Mount Union Coll., Alliance, O., A.B., 1917; Sch. Theol., Boston Un., S.T.B., 1920, S.T.M., 1922. D—1927, P—1928, Bp. Slattery. Ordained, 1921, in Methodist Ch. Asst. Trin. Ch., Newton Centre, Mass., 1928-30; R. Ch. of Epiph., Walpole, Mass., 1930-34.
- LEWIS, Hunter** (N. Mex.), Mesilla Park, N. M.—In-C. S. James, Mesilla Park—and Mssy. Dona Ana Co., and Sierra Co., 1915—. b. Powhatan, Va., May 26, 1869; s. Henry Howell Lewis and Sarah Robinson (Clegg). V. T. S., B.D. D—1904, P—1905, Bp. J. S. Johnson. m. Edith Yeymouth, Yoakum, Tex., Dec. 12, 1906. Mssy. Ch. Ho. Commun., Yoakum, Tex.; S. Jas. Ch., Hollettsville, Tex.; R. Trin. Ch. S. Boston, Va. Mem. Stndg. Com.; Bd. Rel. Educ. Dist. N. M., 1911.\*\*
- LEWIS, Hunter Meriwether** (Toh.), 109 Kita Ichiban Cho, Sendai, Japan.—P-in-C. S. Mary's, Nihonmatsu, June, 1934—. b. Richmond, Va., Aug. 22, 1905; s. John Marks Lewis and Sallie (Wade). Cent. H. Sch., Washington, D. C.; Geo. Wash. Un.; V. T. S., June, 1932. D—June, 1932, Bp. H. St. G. Tucker, P—June, 1933, Bp. Binsted. m. Katherine Louise Ockershausen, Aug. 25, 1932. Language study, Sendai, Japan, 1932-34.
- LEWIS, James Thomas** (E. Ore.), 515 Congress St., Bend, Ore.—P-in-C. Trin. Ch. and Mssns., Oct., 1933—. b. Bosbury, Herfordshire, Eng., May 31, 1904; s. Thomas Lewis and Alice (Cooper). Bromsgrove H. Sch., Eng.; Ch. Army Coll., London, Eng.; V. T. S., B.D., cum laude, 1933. D—June, 1932, P—Nov., 1933, Bp. Remington. m. Kathleen Elsie Tucker, June 10, 1933.
- LEWIS, John Neher** (Conn.), 21 Church St., Waterbury, Conn.—R. S. Joh. Ch., 1900—. b. Anandale, N. Y., Jan. 18, 1869; s. John N. Lewis and Christina Jane (Nelson). Wms. Coll., B.A., 1889, D.D., 1917; Berk., 1892. D—1892, P—1893, Bp. Williams. m. Mary Newell Stone, 1894. Asst. S. Geo. Ch., N. Y. C., 1892-94; R. Gr. Ch., Honesdale, Pa., 1894-97; Dean Chr. Cathd., Lexington, Ky., 1897-1900. Dep. Gen. Conv., 1897, 16, 19, 22, 25 and 28. Mem. S. S. Com.; Soc. Serv. Com.; Trust. Clergymen's Retiring Fund; Aged Clergy Fund; Cathd. Chap. Dio. Coun.
- LEWIS, John Randolph** (M.), 6108 28th St., Detroit, Mich.—In-C. S. Cyprian's Ch.—. b. Portsmouth, Va., June 25, 1887; s. Ashley Hall Lewis and Josephine (Churchill). Union Un. Vt.; Bp. Payne Div. Sch., 1915. Livingston Coll., D.D., 1925. D—1915, Bp. Randolph, P—1916, Bp. B. D. Tucker. m. Annie Elizabeth Fisher, Sept. 27, 1910. R. Gr. Ch., Hopkinsville, Ky.; S. Athanasius, Brunswick, Ga.; S. Pet. Ch., Key West, Fla.; S. Patrick's Ch., W. Palm Beach, Fla.\*\*
- LEWIS, Leicester Crosby** (Pa.), 7737 St. Martin's Lane, Chestnut Hill, Phila., Pa.—R. Ch. S. Martin's-in-the-Field, Chestnut Hill, June, 1932—. b. N. Y. C., 1887; s. George Washington Lewis and Maria Elizabeth (Sharkey). Trin. Sch., N. Y. C.; Colomb., A.B., 1910, A.M., 1911; G. T. S., B.D., 1911; Un. Pa., Ph.D., 1925; Mayo Fellow G. T. S., 1911-13. D—1911, Bp. Greer. P—1912, Bp. Francis. m. Beatrix Baldwin, 1915; c. three. Cur. Chr. Ch., Ridgewood, N. J., 1911-12; Stdt. Berlin and Tuebingen, 1912-13; Prof. Eccl. Hist., W. T. S., and Chapl. S. Mary's Sisters, Chicago, 1913-20; In Europe, 1920-21; Head Ch. Hist. Dept., Epis. Acad. and Asst. Ho. Trin. Ch., Lansdale, Pa., 1922-29; In Europe, 1929-30; Chapl. Epis. Acad. and Div. Sch. of Religion, S. James' Ch., Phila., Pa., 1931-32. Fndr. with S. A. B. Mercer and Co. Ed., Anglican Theological Review, 1918. Mem. "Gesellschaft fuer Kirchengeschichte," Societe d'Histoire Ecclesiastique de la France, American Society of Church History; Church Historical Society; Classical Club; American Philosophical Association. Exam. Chapl., 1932. Author: "Philosophical Principles of French Modernism," 1925; "A Soldier Boy of '61," 1930.
- LEWIS, Louis K.** Died Aug. 10, 1934. For data see Edition 1932.
- LEWIS, Robert L** (W.), Bladensburg, Md.—In-C. S. Lukes Parish.—\*
- LEWIS, Robert W.** (E.), St. Michaels, Md.—R. S. Michael's Par., Aug., 1928—. b. Staffordshire, Eng., Dec. 10, 1891; s. Edward Lewis and M. J. (Poster). V. T. S., 1918. D—1918, P—1919, Bp. Brown. m. Sallie Worthington Hilliary, June 19, 1918. R. Shrewsbury and No. Sassafras Pars., Md., 1923-28.\*
- LEWIS, Thomas Deane** (S. W. Va.), Amherst, Va.—R. Ch. Ascen., 1919—. b. Essex Co., Va., Nov. 5, 1867; s. Thomas Waring Lewis and Ann Ursula (Latane). Wm. and Mary Coll., 1890; V. T. S., 1893, B.D., D.D., 1923. D—1893, Bp. Whittle, P—1894, Bp. Newton. m. Annie K. Barret, Va., Feb., 1908; c., daughter, son. R. Zion Ch., Truro Par., Va., 1893-96; S. Jas. Ch., Taylor, Tex., 1896; Gen. Mssy. Rio Grande Valley, N. M., 1898-99; Mssy. among Colored People, Essex Co., Va., 1902-08; R. S. Ann Par., Essex Co., Va., 1908-10; R. Norwood Par., Bethesda, Md., 1910-12; Head Dept. Biblical Hist. and Lit., Sweet Briar Coll., Va., and Chapl., 1912-19. Mem. Stndg. Com., N. M., 1899; Pres. Stndg. Com., 1921—. Chrmn. Bd. Exam. Chapls., 1920—. Author: "The Historic Episcopate and Church Unity" (1908).\*

- LEWIS, Victor George** (Wyo.), Gillette, Wyo.—P-in-C. Ho. Trin., Gillette, Chr., Newcastle, Gd. Shpd., Sundance, Nov., 1930—. b. Birmingham, Eng., Sept. 11, 1892; s. Thomas George Massey Lewis and Mary (Davies). Jarvis Colleg. Inst., Tor., Can.; Un. Tor., B.A., 1918, M.A., 1920; Wycliffe Coll., Tor., Can., Dip. in Theol., 1920. D—Apr., 1920, Bp. of Yukon, P—May, 1921, Bp. of Rupert's Land. m. Kathleen McConnell, June 16, 1926; c., son, daughter.
- LEWIS, William Edward Ambrose** (M.), 3181 Lakewood Ave., Detroit, Mich.—Retired—. R. Emer. Gr. Ch., Mt. Clemons, May, 1918—. b. Islington, Can., 1863; s. Charles James Lewis and Matilda A. (Dawson). Trin., Tor. D—1894, P—1895, Bp. T. F. Davies. m. Marlon Jane Barmby, Oct. 15, 1895. Came to U. S. as Lay Reader, Au. Sable, Mich.—In-C. S. Stph. Ch. six yrs. R. Trin. Ch., Caro, Mich., 1895-1905; R. Gr. Ch., Mt. Clemons, Mich., 1905-18.\*\*
- LEWIS, William Fisher** (Mont.), St. James' Rectory, Bozeman, Mont.—R. S. James' Ch., Oct., 1931—. b. Elmsford, N. Y., May 15, 1902; s. Charles Smith Lewis and Ethel Lynde Digbee (Oliver). St. Luke's Sch., Wayne, Pa.; Harv., A.B., 1923; G. T. S., 1926. D—Apr., 1926, P—Oct., 1926, Bp. P. Matthews. m. Margaret Nash Thompson, June 27, 1924; c., son, June 26, 1934. D-in-C. Pennington and Broad St. Mssns., Trenton, N. J., June-Oct., 1926; P-in-C. Madison Valley Mssns., Mont., 1926-31.
- LEWIS, William H. G.** (Roch.), Clyde, N. Y.—R. S. Joh. Ch.—Sometime, R. Chr. Ch., Lockport, and Trin. Ch., Middleport, N. Y.\*
- LEWIS-JONES, Herbert** (N'k.), 954 Ave. "C." Bayonne, N. J.—R. S. Joh. Ch., 1925—, and P-in-C. Calv. Ch., Sept., 1934—. b. Bangor, Wales, Great Britain, May 27, 1894; s. William Lewis Jones and Jane Lewis. Llandegai Boys' Sch.; Sea., 1917-21; G. T. S., 1922. D—1921, Bp. McElwain, P—1923, Bp. Burgess. m. Olive Butler, June 26, 1922. Lay R. S. Andr. Ch., Mazepa, Minn., 1918-21; Asst. Ch. Ho. Communion, N. Y. C., 1921-22; Asst. S. Geo. Ch., Flushing, L. I., 1922-24; P-in-C. S. Thomas Ch., Farmingdale, L. I., 1924-25.
- LEYFELD, Claude Hill** (C. N. Y.), 225 Stoip Ave., Syracuse, N. Y.—R. Trin. Ch. Apr., 1931. Dean, 4th Dist., Dio. C. N. Y.—, b. Glenville, Conn., Mar. 25, 1888; s. William Henry Leyfield and Nellie Bell (Hill). Gram., H. and Prep. Schs.; Union, LL.B., 1908; Drew Theol. Sem., B. D., 1915. D—June, 1928, P—Dec., 1928, Bp. Murray. m. Helen Harris, May 23, 1916. Pastorates, M. E. Church, Md., 1915-28; Asst. S. Paul's, Albany, and Vic. S. Stph., Elmsere, N. Y., 1928-31. Lieut. U. S. Navy, Chaplain's Corp.
- LI, Hugh King** (Conn.), 28 Handy St., New Brunswick, N. J.—Non-Par.—. b. San-Chun, Sun-ning, Canton, China. H. Sch., New Haven, Conn.; Yale, A. B.; G. T. S., Rutgers Un., studied agriculture, 1929. D—1916, Bp. Brewster. m. Ida Handechor. Mssv. China; Mssy. China, teaching people agriculture, 1929.\*
- LICHTENBERGER, Arthur Carl** (Ma.), 130 Aspinwall Ave., Brookline, Mass.—R. S. Paul's Ch., Sept., 1933—. b. Oshkosh, Wis., Jan. 8, 1900, s. Adam Lichtenberger and Theresa (Heitz). H. Sch., Oshkosh; Ken. Ph. B.; E. T. S., B.D., 1925; Grad. Stpt. E. T. S., 1927-28. D—Mar., 1925, Bp. Slattery. P—Nov., 1926, Bp. Roots. m. Florence Elizabeth Tate, Feb. 8, 1924; c., son. Prof. N. Test., S. Paul's Div. Sch., Wuchang, China, 1925-27; R. Gr. Ch., College Hill, Cincinnati, O., 1928-33.
- LICKFIELD, Francis William, Jr.** (Har.), S. John's Rectory, Westfield, Pa.—Vic. S. John's Ch., Westfield, S. Andr. Ch., Tioga, Ch. of Holy Spirit, Knoxville, Mar., 1934—. b. Phila., Pa., Feb. 9, 1908; s. Francis Wm. Lickfield and Mary Agnes (Desmond). Temple Un., 1928-30; Phil. Div. Sch., Th. B., 1933. D—June, 1933, P—Dec., 1933, Bp. Taitt. m. Josephine Mondello, Mar. 7, 1934. N. Y. C. Mssn. Staff, 1933-34. Chapl. House of Refuge, N. Y. C., Oct., 1933-Mar., 1934.
- LIEBLER, Harold Baxter** (Conn.), Old Greenwich (formerly Sound Beach), Conn.—R. S. Saviour's Ch., Old Greenwich, 1930—. b. Brooklyn, N. Y., Nov. 26, 1889; s. Theodore August Liebler and Mildred (Walther). Colomb., B.A., 1911; Nash., 1914, B.D., 1915. D—1914, P—1914, Bp. Webb. m. Frances Louise Marks, Sept. 10, 1914. R. S. Matthias, Waukesha, Wis., 1914-17. Cur. S. Luke's Chapel, Trin. Par., N. Y., 1917-18; R. S. Paul Ch., Riverside, Conn., 1918-24. P-in-C. S. Saviour's Mssn. (Now S. Saviour's Ch.), Sound Beach (Now Old Greenwich), 1918-30, and Loc. Ten. S. Andrew's Ch., Stamford, Conn., 1928-29. Ed.; The Catholic Churchman to 1929. Author: "Anima Christi: Practical Meditations on the Prayer of St. Ignatius," 1925
- LIEF, Richard** (Ma.), Toynbee Hall, Universities Settlement, London, Eng., 1934—. Colomb., B.A., 1921, M.A., 1924; Ridley Hall, Cam., Eng., 1927; E. T. S., B.D., 1928. D—Oct., 1926, P—May, 1927, Bp. Slattery. M-in-C. S. Luke's Ch., Malden, Mass., 1925-28; Asst. R. All SS. Ch., Pasadena, Cal., 1928-30; R. S. Luke's, Allston, Boston, Mass., 1930-34. Secy. Dept. Soc. Serv., Dio. Ma., 1930-34; Chrmn. Allston Dist., Family Welfare Soc., Boston, 1930-34.
- LIER, Earle Gerhardt** (N. J.), Waterman Ave., Rumson, P. O. Seabright, N. J.—R. S. Geo. Ch., Mar. 1933—. b. Ashby, Minn., July 28, 1898; s. Peter Lier and Alma (Holmgren). Pub. Sch., Minneapolis; Un. Minn.; Princ.; Potomac Coll., B.A.; Prin. Theol. Sem., 1927; Potomac Bible Coll., Th.D., 1928. D—1926, P—1928, Bp. Freeman. m. Frances Agnes Lawler, Sept. 3, 1921. Vic. Chap. Epiph., Washington, D. C., 1927-29; Asst. Ch. of the Incarna., N. Y. C., 1929-32; Chr. Ch., Tarrytown-on-Hudson, N. Y., 1932-33.
- LIGHT, James Stanley** (Ma.), 68 Bernard St., Dorchester Center, Mass.—M-in-C. S. Andr. Mssn. House, 149 Warren Ave., Boston, and Mssy. for the deaf, in Dios. Mass., W. Mass., Conn., R. I., and Me., May, 1925—. b. Neponset, Mass., Jan. 11, 1895; s. James Benjamin Light and Mary Frances (Rand). Dorchester H. Sch.; Horace Mann Sch.; "Y" Polytechnic Sch.; Gal'det., B.Ph., 1916; E. T. S. D—1925, P—1926, Bp. C. L. Slattery. Ed. "St. Andrew's Notices."
- LIGHTFOOT, Herbert Frederick William** (N. J.), 51 Riverside Dr., N. Y. C.—, b. Boston, Mass., Mar. 5, 1902; s. Herbert Leslie Lightfoot and Sabina Victoria (Wooley-Gearing). Gram. H. Schs., Dorchester, Mass.; Hob., A.B. (Cum laude), 1923; G. T. S., 1926. D—1926, P—1927, Bp. Slattery. m. Edith Ryckman Ballin, June 2, 1928; c., daughter. D-in-C. S. Stph. Chap., Delawanna, N. J., 1926; Instr. Hist. Hoosac Sch., Hoosick, N. Y., 1926; Cur. S. Agnes Chap., N. Y. C., 1927-28; R. Ch. of Epiph., Venter City, N. J., 1928-33.\*
- LILE, Braxton Bragg Comer**, (Va.), 2706 Fourth Ave., Richmond, Va.—R. Ch. of Ascension, July, 1933—. b. Evergreen, Ala., June 8, 1909; s. Henry Thomas Lile and Emma (Orr). Ala. Polyt. Inst., Auburn, Ala., 1926-27; Un. Va., B.A., 1930; Cincinnati Summer Sch., Soc. Serv., 1931-32; V.T.S., B.D., 1933. D—June 1933, Bp. H. St. G. Tucker, P—Dec., 193, Bp. Tucker and Bp. Goodwin.
- LILLARD, John Turner, Jr.** (Sp.), Jerseyville, Ill.—P-in-C. Ho. Cross, Jerseyville, 1928—. b. Blooming, Ill., Apr. 27, 1888; s. John Turner Lillard and Sallie Elisabeth (Wilhams). Eureka Coll., Eureka, Ill.; Un. Chicago; Phil. Div. Sch.; G. T. S. D—Nov., 1917, P—May, 1918, Bp. Sherwood. D-in-C. S. Andr. Ch., Paris, Ill., 1917-18; R. same and P-in-C. Chr. Ch., Arcola, Ill., 1918-20; Recd. Cmssn. 1st Lieut. and Chapl., Camp Zachary Taylor, Ky.; Mem. U S. Reserve Army, 1918-23; P-in-C. Trin. Chap., Alton, Ill., 1928-29.\*
- LILLIEFORS, Manfred** (Wyo.), St. John's College, Greeley, Colo.—In-C. S. John's Ch., Lakeside, Duluth, Minn., 1925-26; R. Chr. Ch., Hibbing, Minn.; Chr. Ch., Douglas, Wyo.\*\*

- LILLYCROP, William Arthur** (S. Fla.), 127 Morrell St., Sarasota, Fla.—R. Ch. of Redeemer, May, 1934—, b. Charlotte, N. C., Mar. 24, 1901; s. John Henry Lillycrop and Mary (Sallings). Pub. Schs., Charlotte, N. C.; Un. N. C., A. B., 1923; V. T. S., E. D., 1926. D—1926, P—1927, Bp. Penick, m. Mary Elizabeth Washburn, June 16, 1926. c., son, daughter. R. S. Paul's Par., Greenville, N. C., 1928-34.
- LINAWEAVER, Paul Glenwood** (W.), U.S.S. Wyoming, Postmaster, N. Y. C.—Chapl. U. S. Navy, Jan. 1933—, b. Great Cacapon, W. Va., July 27, 1902; s. Charles Edward Linaweaver and Hazel Tennessee (Hovermale). Baltimore City Coll.; Hampden Sidney Coll., B.A., V. T. S., 1928. D—1927, P—1928, Bp. Murray, m. Isabel Johnson West, June 19, 1928; c. son, 2nd, age 5. Vic. S. David and S. Patrick Chaps., Washington, D. C., 1928-33.
- LINCOLN, James Otis** (Cal.), 2209 Broderick St., San Francisco, Cal.—Retired—, b. Boston, Mass., Feb. 1, 1851; s. William Lincoln and Mary Moore (Francis). Harv., B.A., 1873, M.A., 1881; Berk., 1884; Pacific Sch. of Rel., D.D., 1916. D—1884, P—1885, Bp. Paddock, m. Nellie Olmsted Pitkin, Middleton, Conn., 1885. Williamstown, Mass., 1884-46; S. Luke Ch., Troy, N. Y., 1886-90; Whitehall, N. Y., 1890-91; Chapel. Beth. Coll., Topeka, Kan., 1891-93. Exam. Chapl., Dio. Cal., 1895-1925; Prof. Ch. Div. Sch. Pac., 1893; V-Dean, 1914, Dean Emeritus and Librarian, 1920.\*\*
- LINDGREN, Edward Moore** (N. Mex.), P. O. Box 613, Farmington, N. Mex.—In-C. S. John's Mssn., Farmington, and Chapl. San Juan Mssn. Hosp., 1935—, b. Cleburne, Tex., Sept. 10, 1905; s. John Alfred Lindgren and Nettie (Hammons) both deceased. Pub. Schs., Cleburne, Un. Tex., B.A., G. T. S., 1930. D—June, 1930, P—Dec., 1930, Bp. H. T. Moore, m. Allie Mary Smith, Aug. 19, 1931; P-in-C. Ho. Trin. Mssn., Raton, N. Mex., 1931-35.
- LINDLOFF, Marius J.** (Okla.), 712 Juniper Lane, Norman, Okla.—P-in-C. and Chapl. to Un. Stds., Aug., 1930—, b. Cincinnati, O., Jan. 3, 1902; s. Herman Lindloff and Annette (Bisping). G. T. S., 1929, S.T.B., 1930. D—Mar., 1929, Bp. Paul Matthews, P—Apr., 1930, Bp. Casady, m. Frances Atwater, June 9, 1931.
- LINDOR, Joseph Solomon** (Haiti), Léogâne, Haiti—In-C. Redemption—, b. Sevagne, Sept. 2, 1877; s. Antvin Gilin Fortune Lindor and Ametiste Jean (Paul). D—1923, P—1927, Bp. Carson, m. Marie Rose Sanite Euvéillard, Aug. 28, 1909. D-in-C. Transf. Grand Plaine, Haiti, 1924; Asst. S. Matthias, and Mssy. Work on Gonâve Island, 1927.\*
- LINDSAY, Alexander Hynd** (Colo.), St. John's College, Greeley, Colo.—Prof. Philosophy and Ethics, Sept., 1923—, b. Glasgow, Scotland, 1870; s. William Archibald Lindsay and Mary (Hynd). H. Sch., Glasgow; Anderson Coll.; Maryville Coll., Maryville, Tenn., Arts Course, 1888-92; Potomac Un., Litt.D., 1924; Un. Theol. Sem., 1 yr.; Danville Theol. Sem., 2 yrs.; Balliol and Trin. Colleges, Oxford, research work in Philos., 1926-27; S. John's Coll., Greeley, Colo., D.D., 1928. D—Mar., 1925, P—Dec., 1925, Bp. Ingley, m. Sarah Walcutt Grant, Jan. 2, 1895. Author: "Sweet June and Other Poems"; "Sonnets and Lyrics," "Mein Malter."\*\*
- LINDSAY, Smythe Hendrix** (Mil.), 1801 West Fond du Lac Ave., Milwaukee, Wis.—Managing Editor: "The Living Church" and R. S. Mark's Ch., So. Milwaukee, 1933—, b. Lena, Miss., Feb. 5, 1904; s. Guion Alton Lindsay and Livie (Hendrix). Southern Methodist Un., B.A., 1928; W. T. S., 1932-33. D—Dec., 1930, P—June, 1931, Bp. Winchester, m. Jean Mitchell, Oct. 14, 1927; c., son, S. Mark's Ch., Hope, Ark.; Asst. Trin. Cathd., Little Rock, Ark., 1931-32; Asst. S. Luke's Pro-Cathd., Evanston, Ill., 1932-33.
- LINDSTROM, Oscar** (D.), Box 45, Fond du Lac Ave., Duluth, Minn.—R. S. Pet. and Holy Apos. Chs., 1923—, Augustana Coll., B.S.; G. T. S. D—1905, Bp. Mann, P—1906, Bp. Gailor, m. Mabel Lottie Seaman, Sept. 28, 1914. Assoc. Mssy., Trenton, N. J.; Cur. S. Matth., Brooklyn, N. Y., and S. Luke's, Scranton, Pa.; R. Trin. Ch., St. James, Mo.; R. S. Timothy's Ch., St. Louis, Mo., 1917; R. S. Jude's Ch., Monroe City, Mo., 1923.\*
- LINEKER, George Albert** (Be.), 135 Olney St., Reading, Pa.—R. S. Barnabas Ch., 1933—(Asst., 1932)—, Phil. Div. Sch. D—June, 1932, P—Dec., 1933, Bp. Stierrett.\*
- LINK, Henry Adam** (N'k), 141 Broadway, Bayonne, N. J.—b. N. Y. C., Feb. 3, 1884; s. John Link and Gertrude (Bache). D— and P—1911, Bp. Webb, m. Elsie Burkan, 1919; c., two. Cur. Ho. Innoc., Pine Lake, Nashotah, and S. Paul Ch., Ashippun, Cur. Mauston, Kilbourn, Delta and Sparta, all Wis., 1911; R. S. Paul Ch., Watertown, Wis.; Vic. S. Alban's Ch., Marshfield, W. Va., In-C. S. Ann's, Black Hall, Conn.; Trin. Ch., Bayonne, N. J., Asst. S. Mark's-in-the-Bouwerie, N. Y. C., 1927-34.\*
- LINSLEY, George Thomas** (Conn.), Farmington, Conn.—R. Emer. Ch. Gd. Shpd., Hartford, Conn., 1932—, b. New Haven, Conn., Sept. 4, 1864; s. Frederick H. Linsley and Sarah M. (Smith). Ya., B.A., 1885; Berk., 1888, D.D., 1928. D—1888, P—1889, Bp. John Williams, m. (1) Mary Renshaw Chauncey, Jan. 10, 1895; (2) Helen S. Livingston, June 26, 1920. Mssy-in-C. Emmel Ch., Glenville, and Calv. Ch., Round Hill, Conn., 1888-90; S. Joh. Chap., Byram, Conn., 1889-90; R. Trin. Ch., Newtown, Conn., 1890-1902; Ch. Gd. Shpd., Hartford, Conn., 1902-32; resigned. Mem. Stndg. Com., 1898; Secy. same, 1917; Secy. Fairfield Archdy., 1896-02. Ed. Conn. Churchman, 1906-17. Secy. Ch. Scholarship Soc., 1902; Trust. Colt Bequest and Secy.; Chapl. Guild S. Barn., Hartford, Conn.; Vice-Pres. Ch. Home; Warden of "Armswear"; Recording Secy. Ch. Mssn. Pub. Co.; Secy. of the "Seabury Society for the Preservation of the Gleebe House." Author: "The American Church in American Life"; "The Old Gleebe House at Woodbury and Its Historic Background"; "Religious Liberty in Connecticut." Article in American Church Monthly, Feb., 1924. "The Episcopate of Samuel Seabury."
- LINSLEY, John Chauncey** (Conn.), 70 Sachem St., New Haven, Conn.—Warden, Mission Hospital, Berk. Div. Sch.—, R. Emer. Trin. Ch., Torrington, Conn., 1927—, S. Stph., B.A., 1886; G. T. S., 1889, D.D., 1916. D—1889, Bp. Potter, P—1890, Bp. Williams, m. Emma Atwater Treat, 1894. S. Paul Ch., Woodbury, Conn., 1889-95, and Chr. Ch., Bethlehem, Conn., 1890-95; R. Trin. Ch., Torrington, Conn., 1895-1927. Dep. Gen. Conv., 1910, 13, 16, 19, 22, 25. Mem. Stndg. Com., 1913-34.
- LINSLEY, John Chauncey Wolcott** (P. I.), 555 Calle Isaac Peral, Manila, P. I.—Vic. S. Luke's Ch., Sept., 1931—, b. Winsted, Conn., Aug. 9, 1904; s. Rev. S. Wolcott Linsley and Juliette (Peck). S. Stph. Coll., B.A.; G. T. S., S.T.B., 1929. D—May, 1929, P—Jan., 1930, Bp. Davies, Cmssnd. 1st Lieut. Chapl. Res., U. S. Army, May 11, 1933.
- LINSLEY, S. Wolcott** (W. Ma.), Webster, Mass.—R. Ch. Reconcil., 1910—, b. Huntington, Conn.; s. Reuben W. Linsley and Elizabeth E. (Foote). S. Stph. Coll., G. T. S., 1900, D—1900, P—1901, Bp. C. B. Brewster, m. Juliette Peck, 1900. Asst. S. Paul Ch., Wallingford, Conn., 1900-02; R. S. Jas. Ch., Winsted, Conn., 1902-10.
- LIPPITT, Francis S.** (Conn.), 201 W. Main St., Meriden, Conn.—R. All SS. Meml. Ch.—St. Stph., 1895; Berk. 1898. D—1898, Bp. Brewster, P—1899, Bp. Walker, Asst. S. Andr. Ch., Rochester, N. Y., 1898-1904; R. Ch. Asc., Rochester, N. Y., 1904-12.\*
- LITCH, John Goodrich** (S. F.), Benson Springs, Fla.—R. All SS. Ch., 1925—, b. Boston, Mass., June 3, 1859. Dart., M.D., 1890. D—1908, P—1910, Bp. W. C. Gray, R. All SS. Ch., Winter Park, Fla., 1908-21. R. S. Mark's, Cocoa, Fla., 1921-25.

- LITCHFIELD, Arthur Vincent** (N. Y.), Jerome Ave. and 190th St., N. Y. C.—R. S. James' Ch., Fordham, Dec., 1934.—b. Derby, Eng., June 4, 1892; s. Arthur Samuel Litchfield and Sarah Jane (Munton). S. James' H. G. Sch., Derby; Battersea Polyt., London; McGill; Colomb., B.S., 1929; Tchrs. Coll., Colomb., M.A.; Rel. Educ., 1932; Dioc. Theol. Coll., Montreal, L.Th., 1923. D—1922, P—1923, Bp. Farthing, m. Hilda Ursula Phillips, Jan. 1, 1919; c., one. Asst. S. Michael's, N. Y. C., 1929-34.
- LITCHMAN, Frederick Wm.** (Kan.), 315 West 5th St., Ottawa, Kan.—In-C. Gr. Ch., Ottawa and Mssn., Olathe, 1934.—D—June, 1934, Bp. S. G. Babcock for Bp. Wise, P—Feb., 1935, Bp. Wise.\*
- LITSINGER, R. S.** (Md.), Urbana, Va.—Non-Par.—\*
- LITTEBRANDT, William Henry.** Died May 6, 1934. For data see Edition 1932.
- LITTELL, Edward Mason** (Hon.), Iolani School, Honolulu, Hawaii.—Master Iolani Sch. for Boys—, s. Rt. Rev. S. Harrington Littell. D—July, 1933, Bp. Littell.\*
- LITTELL, John Stockton.** Died Oct. 21, 1932. For data see Edition 1932.
- ✦**LITTELL, Rt. Rev. Samuel Harrington.** Bishop's House, Queen Emma Square, Honolulu, T. H.—Third American Bp., Dist. Honolulu, Feb. 27, 1930.—b. Wilmington, Del., 1874; s. Rev. Dr. Thomas Gardiner Littell and Helen (Harrington) Littell. Trin., B.A., 1895; G. T. S., 1898, S.T.D., 1928. D—1898, Bp. Coleman, P—1899, Bp. Graves. Con. Bp. Feb. 27, 1930, by Bpp. Burlison, McKim, Restarick, Parsons. Mssy. in China, 1898-1929; Asst. S. Paul Cathd., Hankow, and In-C. eleven Stations N. and N. W., Hankow; Secy. Lower House, Gen. Synod of the Church Hua Sheng Kung Hui, 1915-28.
- LITTLE, Edward Porter** (N. J.), 211 S. Broad St., Elizabeth, N. J.—Retired.—b. Brooklyn, N. Y., Dec. 19, 1853; s. William Henry Little and Caroline Frances (Cobb). Knox Coll., A.B., 1875, M.A., 1878; G. T. S., 1879, S.T.B., 1880. D—1878, P—1879, Bp. Burgess, m. Henrietta Nevin Grimshaw, Pittsfield, Ill., May 9, 1882. S. Stph. Ch., Pittsfield, Ill., 1879; S. Paul Ch., Lancaster, N. H., 1880; S. Paul Ch., Nantucket, Mass., 1887; Trin. Ch., Hannibal, Mo., 1893; Cur. Chr. Ch., Elizabeth, N. J., 1909. Rur. Dean, Hannibal, Mo., 1903; S. Joh. Ch., Seawaren, N. J., 1916-20. Dep. Gen. Convoc., 1901.\*\*
- LITTLE, Francis Kinzer.** Died July 15, 1933. For data see Edition 1932.
- LITTLE, Paul** (Sac.), 4624 3rd St., Chico, Cal.—R. S. John Ch., 1925.—Ill. Wesl. Un., Ph.B.; Whitman, M.A., Garrett-Greek-Heb. graduate; Boston Un., S.T.B.; Pac. Sch. Rel., S.T.M.; Chic. Sem., Ph.D. Un. Cal., Grad. and Research, 1922-25. D—Apr., 1923, Bp. E. L. Parsons, P—Oct., 1923, Bp. W. F. Nichols, m. Edna Olive Spencer. R. Ch. of Advent, Oakland, Cal., 1923-25; Mem. and Secy. Stndg. Com, 1926-31; Chrnm. Dept. Rel. Educ., 1932-35; Chrnm. Com. on Evanl.; Mem. Dioc. Coun., all Dio. Sac. Dep. Prov. Synod, 1926-31; Dep. Gen. Conv., 1928, alt., 1931, 34. Chapl. U. S. Army, 1918-19 (Promoted to Capt.); Legion Chapl., 1919-35; State Chapl., 1932-33; Del. to Natl. Conv., 1921; Pres. Chico Bd. Soc. Serv., 1928-35; Trust. Willamette Un.; Major-Chapl. O. R. C.; Chatauqua Lecturer; Compiler-Pacific Northwest Pulpit. Pres. Chico Com. Chest.
- LITTLE, William Simcoe.** Died Dec. 31, 1932. For data see Edition 1932.
- LIVESEY, Gilbert Heaton** (Mil.), Wentworth, N. H.—Retired.—Sometime R. S. Mary Ch., Jefferson, Wis.\*\*
- LIVINGSTON, Charles Adolphe** (L. I.), Caroline Ave., Setauket, L. I., N. Y.—R. Caroline Ch., 1917.—b. Coventry, Vt., June 18, 1864; s. John Livingston, Jr., and Esther (Garlarneau). S. Sulpice, France, Private tutoring; Specl. in Phil., Germany; Berk. Coll., 1893. D—1905, P—1906, Bp. Doane, m. Alice Ann Corbin, June, 1901. Chr. Ch., Port Henry.\*\*
- LIVINGSTON, Joseph Wilberforce** (P. B.)—Non-Par.—b. Milwaukee, Wis.; s. Jacob and Mary Livingston. King's Hall; Kan. Div. Sch. D—1902, P—1902, Bp. Millspaugh, m. Mary V. Willis, 1908. S. Philip Chap., Spring Hill, Md.; Chr. Ch. Par., LaPlala, Md.; Supt. Md. Home for Boys, Spring Hill, Md.\*\*
- LIVINGSTON, S. H.** (Ala.), Demopolis, Ala.—R. Trin. Ch., Demopolis, and In-C. S. Wilfrid's Ch., Marion, Ala.\*\*
- LIVINGSTON, Virgil** (Kan.), Seabury-Western Theological School, Evanston, Ill.—D—Sept., 1934, Bp. Wise.\*
- LJUNGGREN, Carl Julius** (N. Y.), Hopewell Junction, N. Y.—M-in-C. Ch. Resurr., 1924.—b. Sweden, Dec. 5, 1863; s. Anders Jonsson Ljunggren and Petrine (Larsen). Pub. Sch.; Gothic Assn. Sch.; Mssy. Trng. Sch., Sweden; King's Coll.; G. T. S. D—1898, P—1900, Bp. Potter, m. Elise Hildegard Hansson, 1892. In service of Swedish Mssy. Soc., Sweden, ordained in body before appointment to London, Eng.; Mssy. Scandinavian Seamen, stationed, Scandinavian Sailors' Temperance Home, West India Docks, London, Eng., 1891-97. M-in-C. S. Ansgarius Swedish Ch., Providence, R. I., 1898-99; R. same, 1900-13; Assoc. Chapl. Seamen's Ch., Inst., N. Y. C., 1913-20; Asst. Vic. S. Barth. Swedish Chap., N. Y. C., 1920-21. Vic. S. Luke's, Blossburg, Pa., 1922; Asst. Chapl. U. S. Marine Hosp., Stapleton, N. Y., 1923-24.
- ✦**LLOYD, Rt. Rev. Arthur Selden.** Res., 145 East 74th St., Off., Synod House, Amsterdam Ave. and 110th St., N. Y. C.—Suffragan Bp. Dio. N. Y., 1921.—b. Alexandria Co., Va., May 3, 1857; s. John Janney Lloyd and Eliza Armistead (Selden). Un. Va., D.D.; Roan. Coll., 1896; Un. So., D.D., 1915; V. T. S., 1880. D—1880, P—1881, Bp. Whittle. Cons. Bp., Oct. 20, 1909, by Bpp. Tuttle, Doane, Peterkin, Randolph, Gravatt, Gibson, Tucker, Reese, Harding and Courtney, m. Lizzie Robertson Blackford, Abington, Va., June 30, 1880. R. S. Luke Ch., Norfolk, Va., 1885-1900; Gen. Secy. Dom. and For. Mssy. Soc., P. E. Ch., 1900-09; Bp. Coadj. Dio. Va., 1909-10. Pres. Gen. Bd. Mssns., N. Y., 1910-20; R. S. Barth. Ch., White Plains, N. Y., 1920-21. Author: "Christianity and the Religious."
- LLOYD, George** (Mo.), 3525 Chippewa St., St. Louis, Mo.—Non-Par.—East London Institute, London, 1883; Chicago Theol. Sem., B.D., 1892. D—1904, P—1905, Bp. Tuttle. S. Luke's Ch., St. Louis, Mo., 1904; S. Andr. Ch., Edwardsville, Ill.
- LLOYD, James Hubbard** (Kyo.), Wakayama, Japan.—Mssy. Wakayama Convocation, Sept., 1918.—b. Bedford, Va., Nov. 3, 1833; s. John Janney Lloyd and Ella Gordon (Hubard) Wm. and Mary Coll., B.A., 1905; V. T. S., 1908. D—1908, Bp. Randolph, P—1909, Bp. John McKim, m. Louisa Barton Myers, Jan. 17, 1917. M-in-C. Chr. Ch., Blackburg, Va., 1924-25, during leave of absence in U. S.\*\*
- LLOYD, John** (A.), Green Island, N. Y.—Non-Par.—Sometime R. S. Mark Ch., Chicago; Par. S. Ignatius Ch., Eagle River, Wis.—In-C. Ch. Ho. Cross, Fort Plain, N. Y.\*\*
- LLOYD, Owain H. Glyn** (Neb.), Trinity Ch., Norfolk, Neb.—R. Trin. Ch., Oct., 1933.—b. St. Johns, Nfld., Sept., 1896; s. George Brown Lloyd, Retired. Supt. M. O. Dept., G. P. O.; Choirmaster and Organist, S. Mary the Virgin Ch., S. John's and Ina (Nurse). Ch. Schs.; Bishops' Un., Prov. Que., Can.; Dioc. Theol. Sem., Montreal; Assoc. Trin. Coll., Toronto, Can.; Assoc. Coll. Preachers, Washington, D. C. Mem. E. Th. Soc. D—1917, P—1918, Bp. Edward J. Bidwell, Ont., Can. Incumbent, S. Jas. Ch., Parham, Ont., where when twenty-five years of age, built an \$8,000 rectory and

- added a \$5,000 extension to the chancel. Asst. S. John's Ch., Smith's Falls, Ont., Can., has one of largest memberships in Dio. Ottawa, and Vice-Pres. Red Cross Com., 1920-22. Mem. and recording Secy., S. O. E. Vic. All SS. Ch., Lockport, N. Y., 1923-27; Secy. Lockport Coun. Churches; Mem. Exec. Com., Chrmn. Mass Meeting, Lockport, N. Y., Homecoming Week, July, 1925. Fndr. and first Hon. Pres., Lockport Men's Community Club. Asst. All Angels' Ch., N. Y. C., 1928-29; R. S. Stph. Ch., Ferguson, Mo., 1929-33. Here raised cash and pledges between \$15,000 and \$18,000 for Par. House. Former parishoners in Cal. and Tex. sent checks of \$4,000 and \$500.00. Pres. Citizens' Relief Organization, 1931; Vice-Pres. Lions' Club; Mem. Business Men's Assoc., all Ferguson, Mo. Mem. Metrop. Ch. Federation, St. Louis, Mo.; Mem. Ministerial Alliance of Greater St. Louis.
- LLOYD, Walter Kenyon** (N. Mex.), Air Corps, Mohegan Lake, N. Y.—Lieut.-Colonel Chaplain U. S. Army.—Wvc., Tor. Un.; Un. Ark., LL.B., 1906, D.C.L., 1908, D.—1893, Bp. Kendrick, P.—1895, Bp. Kinsolving, Deming, N. M., 1893-98; Chpl. 3rd Tex. Inf., Spanish-Amer. War, 1898-99; Paris, Texas, 1899-1903; Archd., Dio. Ark., 1903-07; Major Chpl. U. S. Army, The Tank Corps, Camp Meade, Md., 1907; Judge of Ecclesiastical Court Dio. Dal., 1902; Chrmn. Exam. Chpl. Dio. Ark., 1906; Exam. Chpl. Philippine Islands, 1910; Coun. Advice, N. Mex., 1915; Mem. the Bar, Supreme Court of the United States.
- LLWYD, Hugh Jacob**, 527 Court St., Muskogee, Okla.—R. Gr. Ch.—D—1901, P—1904, Bp. Brooke. S. Andr. Ch., Stillwater, and Asc. Ch., Pawnee, Okla. Stndg. Com., 1906-07; Exam. Chpl., 1912; Dep. Gen. Conv., 1907.\*\*
- LOANE, William Paul Coppinger** (Pa.), 313 Pine St., Phila. Pa.—Asst. Old S. Peter's Ch., Phila., Sept., 1930.—b. Phila., Pa., Mar. 1, 1902; s. William Coppinger Loane and Helen Fallon (Brown). Hob., B.A., 1927; Berkeley, B.D., 1930. D—June, 1930, P—June, 1931, Bp. Taitt.
- LOARING-CLARK, Alfred Joseph** (Tenn.), 371 Patterson St., Memphis, Tenn.—R. S. John's, Oct., 1928.—Vic. S. Alban Mssn., Memphis, 1926.—b. London, Eng. Aug. 21, 1900; s. William James Loaring-Clark and Ada (Loaring). Baylor Sch., Chattanooga, Tenn.; Un. Chattanooga, A.B., 1921; Sewanee, B.D., 1926. D—Feb., 1926, P—Aug., 1926, Bp. Gailor, m. Margaret Lee Austin, Smithfield, N. C., Sept. 29, 1926. Asst. S. Mary Cathd., Memphis, Tenn., 1926-28.\*
- LOARING-CLARK, William James** (Tenn.), St. Luke's Ch., Jackson, Tenn.—R. S. Luke's Ch.—D—1904, P—1906, Bp. Tuttle. Dio. of Mo., 1904-09; R. S. Paul's Ch., Chattanooga, Tenn., 1909-22; Gen. Mssnr. Natl. Com. Evang., 1922.\*\*
- LOCKABY, Jess S.** (W. N. C.), 419 So. Main St., Marion, N. C.—R. S. John's Ch., June, 1927.—b. Mecklenburg County, N. C., Dec. 10, 1898; s. Whitcomb Riley Lockaby and Susan Emma (Floyd). Chr. Sch. for Boys, Arden, N. C.; W. and M. A.B.; Theol. Dept., Un., So., 1926. D—1926, P—1927, Bp. J. M. Horner, m. Grace Henry, Nov. 15, 1924; c. son.
- LOCKE, Arthur Herbert**. Died Aug. 21, 1933. For data see Edition 1932.
- LOCKE, George William** (M.), 1643 Hurlbert Ave., Detroit, Mich.—R. Emer. Ch. Epiph., Detroit, 1929.—Boston Un., B.A., Trin. Coll., Toronto, M.A.; Union Sem., N. Y., B.D. R. Ch. Epiph., Detroit, Mich., 1906-29.\*
- LOCKE, Philip D.** (P. R.), P. O. Box 3758, Santurce, Porto Rico.—R. S. John the Baptist, San Juan, Porto Rico.—Mem. Coun. of Advice; Exam. Chpl.—; Mem. Exec. Coun. Sometime R. Ho. Trin. Ch., Porto Rico and Secy. Dist. P. R.\*
- LOCKHART, Malcolm Wright** (La.), 425 Convention St., Baton Rouge, La.—R. S. James', 1924.—Archd. Central La.—b. Selma, Ala., Apr. 29, 1887; s. Robert Pitman Lockhart and Ella (Wright). Un. So., B.A., D.D., 1933; Sewanee, B.D., 1910; La. State Un., M.A., 1932. D—1910, P—1911, Bp. Nelson, m. Frances Hardy, 1911; c. daughters, two; sons, two. Mssy. Toccoa Field, Dio. At., 1910; Asst. Chr. Ch., Macon, Ga., 1910-12; R. Emmel. Ch., Winona, Miss., 1912-14; S. Paul Ch., Batesville, Ark., 1914-17; Chpl. U. S. A., 1917-19; S. Joh. Par., Fort Smith, Ark., 1919-24. Mem. Stndg. Com., 1916, 18, 20, 22; Trust. Un. So., 1914-25; Mem. Bd. Regents, 1932-36. Dep. Gen. Conv., 1916, 22, 28, 31, 34. Exam. Chpl.; Chpl. Am. Leg., Dept. Ark., 1922-23; Chpl. Am. Legion, Dept. La., 1925-26 and 28-29. Chpl. U. S. Naval Reserve.
- LOCKTON, Walter Jay** (N. I.), 116 S. Third St., Elkhart, Ind.—R. S. Joh. Ch., 1920.—b. Detroit, Mich., Feb. 1, 1871; s. Walter C. Lockton and Mary Isabella (Ibbotson). Hob., B.L., 1895, M.L., 1898; Sea, B.D., 1898, D—1898, P—1898, Bp. White, m. Nellie Hamrick, Michigan City, Ind., June 27, 1899. Asst. Gr. Pro-Cathd., Indianapolis, Ind., 1898; R. Trin. Ch., Logansport, Ind., 1898-1906.—Ch. Gd. Shpd., Norwood, O., 1906-08; Emmel. Ch., Hastings, Mich., 1908-14. S. Thos. Ch., Battle Creek, Mich., 1914-20. Bd. Mssns., 1915; Stndg. Com., 1916, Dio. Mich.; Dep. Gen. Conv., 1916-19, 22, 25, 34. Chrmn. Dept. Mssns., 1922-32; Mem. Bp. and Council —; Stndg. Com.—.
- LOCKWOOD, Alfred** (Ore.), Off., 830 S. E. 12th St., Res., 1484 E. 31st St., Portland, Ore.—R. S. David Par., 1925.—Secy. Prov. of Pac.—b. Walton, N. Y., Jan. 26, 1870; s. Egbert W. Lockwood and Harriet G. (McCall). Amh., A.B., 1896; E. T. S., B.D., 1898, D—1899, P—1899, Bp. Wells, m. Lottie M. Smith, Brooklyn, N. Y., Jan. 31, 1899. R. Calv. Ch., Roslyn, Wash., 1898-99; Gr. Ch., Ellensburg, Wash., 1899-04; Dean All SS. Cathd., Spokane, Wash., 1904-10; S. Mich. Ch., No. Yakima, Wash., 1910-14; Gen. Mssy. Dist. Spok., 1914-17; Ch. Redeem., Pendleton, Ore., 1917-25. Secy. Syn. Prov. Pac. Archd. Dist. Spok., 1914-17.\*\*
- LOCKWOOD, William Wallace** (A.), Glens Falls, N. Y.—Non-Par., 1933.—b. Madrid, N. Y., June 19, 1866; s. William Lockwood and Catherine Maria (Loucks). D—1894, P—1897, Bp. Doane, m. Minnie Olin Wells, Madrid, N. Y., Jan. 15, 1895. Mssy. Ch. Ascen. Fine, N. Y., 1894-95; Mssy. S. Philip's Ch., Norwood, N. Y., 1895-1904; Zion Ch., Hudson Falls, N. Y.; Asst. Ch. Messiah, Glens Falls, N. Y., 1924-33.
- LODGE, James Thornton** (N'k), 529 Montclair Ave., Montclair, N. J.—R. S. Joh. Ch., 1913.—b. Buffalo, N. Y., Apr. 5, 1879; s. James Edwin Lodge and Elizabeth Cary (Thornton). V. T. S., 1906. D—1906, P—1907, Bp. Wm. D. Walker, m. Florence Selick, Oct. 21, 1908. Asst. S. Mary-on-the-Hill Ch., N. Y., 1906-08; R. Ch. Incarn., Dallas, Tex., 1909.
- LOFLIN, Walter Lee**. Died March 28, 1933. For data see Edition 1932.
- LOFSTROM, Elmer Millbrook** (Minn.), 320 4th Ave. S. E., Minneapolis, Minn.—R. Ho. Trin. Ch., Feb., 1933.—b. Litchfield, Minn., Mar. 19, 1905; s. Andrew Ernst Lofstrom and Christine (Millbrook). Gram. and H. Schs., Litchfield; Un. Minn., 1923-26; Nash., 1929. D—Dec., 1928, P—June, 1929, Bp. McElwain, m. Agnes Beatrice Bang, Dec. 27, 1931; c., daughter, Feb. 2, 1934. P-in-C. S. Peter's, New Ulm, All SS. Ch., Sleepy Eye, Nativity, Wells, and Gd. Shpd., Blue Earth, Minn., 1929-31; R. Chr. Ch., Albert Lea, Minn., 1931-33.
- LOGAN, John R.** (Pa.), 1408 So. 22nd St., Phila., Pa.—Vic. Ch. S. Sim-the-Cyr., 1909.—b. Danville, Va., Oct. 26, 1876; s. David Allen and Blanche Elizabeth Logan. Bid. Un. (now Johnson C. Smith Coll., Charlotte, N. C.), B.A., A.M., 1910; Bp. Payne Div. Sch., D.D., 1920. D—1904, P—1905, Bp. Horner, m. Mary L. Harbison, Morganton, N. C., June 19, 1907; c. eight. S. Stph. Ch., Morganton, and S. Cyp. Ch., Lincolnton, N. C., 1905-07; S. Phil. Ch., Charlestown, W. Va., 1907-09.\*
- LOGIE, John Henry**. Died Feb. 22, 1934. For data see Edition 1932.

- LOLLIS, Harwick Arthur** (Er.), Foxburg, Pa.—R. Meml. Ch. of Our Father, 1929—, b. Waverly, N. Y. Phil. Div. Sch., 1908. D—1908, P—1909, Bp. Whitaker, Cur. Trin. (Oxford), Phila., Pa., 1908-09; Nativ., Mineola, N. Y., 1909-12; Trin. Ch., Steelton, Pa., 1912-14; Cur. Ch. Redeem., Bryn Mawr, Pa., and Vic. S. Jos., 1914-21; S. Jas., Westernport, Md., 1921; Supplied S. Andr., Dallas, Tex., 4 mos., 1922; S. Alban's, Stuttgart, S. Luke's Ch., Brinkley, S. Peter's Ch., Tollville, S. George Ch., Des Arc, Ark., 1922-25. Supplied S. Barn. Ch., Foreman, Ark., 2 mos. Mssy. Chenango Co., Dio. C. N. Y., 1925-27; S. John's, Huntingdon, Pa., 1927-29. Exam. Chapl., Dio. Har., 1927-29. Dep. Gen. Conv., 1925.
- LONG, Charles Henry**, 4644 Old York Road, Phila., Pa.—R. Zion Ch., 1918—. Gen. Secy., Evang. Educ. Soc. of the Prost. Episc. Ch., 130 So. 22nd St., Phila.—, b. Phila., Pa., July 7, 1899; s. Robert Long and Martha (Johnston). W. and M. Coll.; Phil. Div. Sch., 1915. D—1915, P—1916, Bp. Rhinelander. m. Evelyn Agnes Boyd, Oct. 30, 1918; c., daughter, son. Asst. Ch. Ho. Trin., Phila., Pa.; S. Jas. Ch., Prospect Park, Pa. Mem. Exec. Coun., 1928-32; Chrmn. Dept. Pub.; Mem. Dept. Mssns.; Dir. Federation of Churches.
- LONG, Christopher Stanley** (S. Va.), P. O., Spring Grove, Va.—R. Brandon and Claremont Par., 1935—. Retired. Chapl. U. S. Navy, 1931—. b. Clifton, Eng., Jan. 25, 1896; s. Samuel Christopher Long and Elizabeth (Stephens). Fairfield Coll.; Un. of Bristol; Camb.; Rollins Coll., D.D., 1923. D—1920, P—1920, Bp. Restarick. m. Ellen Gwendoline Erkskine, 1920; c., son, daughter. Lectr. in Latin and Hist., S. Andrew's Priory and Iolani Sch., Honolulu; In-C. S. Clem. Par., Honolulu, 1920-21; R. Ho. Trin. Ch., Pueblo, Colo., 1921-22; Dean S. Luke's Cathd., Orlando, Fla., 1922-26. Chapl. U. S. S. Arkansas; U. S. S. Texas, Flagship C-in-C. U. S. Fleet; U. S. S. New Mexico, 14th Naval District Hawaii, Special Preacher, Peace Cross, Natl. Cathd., Washington, D. C., Aug., 1923; Trin. Ch., San Francisco, 1934-35. Mem. Stndg. Com., Dio. S. Fla., 1922-25. Dep. Gen. Conv., 1923. War Service, Lt. (line) Lon. Rifle Brigade, 1916-18. Author: "The Rule of Gold, or the Golden Rule"; "A New Outlook on Life"; "Revolution in Religion."
- LONG, George** (Q.), London, England—. b. Bournemouth, Eng., Mar. 2, 1871; s. George Massey Long and Frances (Grantham). Eng. Un. B.A. (Theol. Honors), A.K., C.L.; Oska. Un., D.D., 1916. P—1898 (Eng.). Trans. Dio., Quincy, 1910; Ch. Jubilee, Quincy, Ill., 1910-11; S. Stph. Ch., Peoria, Ill., 1912-13. Dep. Gen. Conv., 1916, 22; S. Paul Ch., Warsaw, Ill., 1914-20. Dean Cathd. S. Joh., Quincy, Ill., 1920.\*\*
- LONG, George Edward** (P.), 317 Sycamore St., Pittsburgh, Pa.—R. Gr. Ch., June, 1934—. b. Turtle Creek, Pa., May 6, 1899; s. George Edward Long (deceased), and Sarah Ann (Paskin). Pub. Schs. and Casino Tech., Pittsburgh; Acad. Dept. Du Bose Sch.; DuBose Meml. Ch. Trng. Sch., 1932; Post-Grad. work, Un. So., 1933. D—Apr., 1934, P—Nov., 1934, Bp. Mann. m. Leota Geraldine Laffin, June 30, 1920; c., daughter, 1922; son, Jr., 1924. In-C. S. Mary's Mssn., Braddock, and S. Alban's Mssn., Duquesne, Pa., nearly yr.
- LONG, Maxwell B.** (S. O.), 3443 Edwards Rd., Cincinnati, O.—R. Ch. Redeem., Hyde Park, 1908—. Ken., B.A., 1905, M.A., 1909; Bex., B.D., 1908, D.D., 1933. D—1908, P—1909, Bp. Vincent. m. Kathryn Aiken, Oct. 30, 1920; c., daughters, two. S. Mark's Ch., Oakley, O., 1908-10; P-in-C. S. Thos. Ch., Terrace Park, O., 1921-29.
- LONG, Robert James** (D.), Detroit Lakes, Minn. P-in-C. S. Luke's, 1928—. b. St. Louis, Mo., June 12, 1885; s. Benjamin Mueller Long and Helen Mary Jane (Jenkins). Sea., 1913. D—1913, P—1914, Bp. Tuttle. Lay-Ass't. Ch. Ho. Commun., St. Louis, Mo., 1907-08; D-in-C. and R. S. Paul Ch., Palmyra, Mo., 1913-16; Archd. Dio. N. Ind., 1916-20; Mem. Dioc. Bd. Mssn.; Dio. N. Ind.; Chrmn. Dioc. Soc. Serv. Cmssn.;
- Chrmn. Com. on State Church; Mem. Pension Fund Com.; Del. Prov. Syn.; Dep. Gen. Conv., 1919, 28, 34. R. S. Jas. Ch., South Bend, Ind., 1920-23. R. Ch. Sav., North Platte, Neb., 1923-24; R. S. Paul's Ch., Brainerd, Minn., 1924-28.
- LONGBRAKE, George R.** (Tex.), Fort Lewis, Wash.—\*
- LONGLEY, Rt. Rev. Harry Sherman**, Res., Bishopstead, Cathedral Close, Off., Diocesan House, Cathedral Close, Davenport, Ia.—Bp. Dio. Ia., Dec. 27, 1929—. b. Cohoes, N. Y., Sept. 10, 1868; s. John Thompson Longley and Maria Elizabeth (Fulton). S. Stph., B.A., 1891, M.A., 1896, D.D., 1912; G. T. S., 1894, D.D., 1920. D—1894, P—1895, Bp. Doane. Con. Bp., Oct. 23, 1912, by Bpp. Tuttle, T. N. Morrison, A. L. Williams, Anderson, Olmsted, Griswold, Osborne, Israel, Toll. m. Hattie Eliza Minkler, Waterford, N. Y., Sept. 17, 1894; c., son, Rev. Harry S., Jr., R. S. Paul's Ch., Des Moines, Ia. Cur. S. Paul Ch., Troy, N. Y., 1894-95; R. Trin. Ch., Milford, Mass., 1895-99; Chr. Ch., Binghamton, N. Y., 1899-1911; S. Mark's Ch., Evanston, Ill., 1911-12, Suffr. Bp., Dio. Ia., 1912-17; Bp. Coadj., Dio. Ia., 1917-29; Pres. Prov., North-west, 1920-29. Dep. Gen. Conv., 1907-10, Dio. C. N. Y.
- LONGLEY, Harry Sherman, Jr.** (Ia.), Res., 4200 Grand Ave., Off., 415 Equitable Bldg., Des Moines, Ia.—R. S. Paul's Ch., 1930—. b. Milford, Mass., Feb. 22, 1898; s. Rt. Rev. Harry Sherman Longley and Hattie Eliza (Minkler). H. Sch. W. Des Moines; N'west., B.A.; Sea.-West. Theol. Sem. (W. T. S.), 1923, S.T.B., 1924. D—1923, P—1923, Bp. Longley. m. Agnes Bethia Fulton, May 28, 1823; c., son, daughter. R. Trin. Par., Iowa City, Ia., 1923-30. Exam. Chapl.—.
- LONGMIRE, Alfred Menefee** (Ma.), 38 Day St., West Somerville, Mass.—M-in-C. S. James' Ch., Dec., 1930—. b. Monroe City, Mo.; s. Edward Lafayette Longmire and Rosella Page (Glassock). Westminster Coll., Mo.; Yale Div. Sch., 1924. D—June, 1931, P—Jan., 1932, Bp. Sherrill.\*
- LONSDALE, Herman Lilienthal** (L. I.), 174 Sullivan St., N. Y. C.—R. Emer. S. George, Astoria, L. I., 1921—. Trin., B.A., 1886, M.A., 1889; Berk., B.D., 1910. D—1889, Bp. John Williams, P—1890, Bp. Clark, R. Emmel Ch., Manville, R. I., 1889-93; Trin. Ch., Wethersfield, Conn., 1893-1900; Trin. Coll., Conn., 1900-01; Chr. Ch., Hartford, Conn., 1901-02. St. George's, Astoria, L. I., 1903-21. Author: "Lent—Past—Present"; "Some Actors in Our Lord's Passion"; "Seven Times He Spake"; "Sundays and Seasons."\*
- LOOPE, Victor Henry** (L. I.), 3923 48th St., Long Island City, N. Y.—R. All SS. Ch., Sunnyside—. D—, P—May, 1930, Bp. Stires.\*
- LOPEZ-GUILLEN, Jose-Maria**, Neptuno 54, Habana, Cuba—Archd. Habana, 1932—. b. Madrid, Spain, Mar. 19, 1858; s. Fermín Lopez and Faustina (Guillen). Neuchatel, Switzerland, 1876; Mssy. in Spain, 1876-80; Mssy. in Chile, S. A., 1880-86; Pr. A.M., 1889, B.Th., 1889; Mssy. Presb. of N. Y., Brooklyn; Manhattan Conf., 1889-99; Supt. A. B. S. in Cuba, 1899-1906. D—1906, P—1907, Bp. Knight. m. Hattie C. Marsh, Princeton, N. J., Apr. 14, 1898. R. All SS. Guantamo, 1906-09; Can. Habana Cathd. and Prof. Seminary by Bp. Knight, 1909-13; Exam. Chapl. to Bpp. Knight and Hulse, Mem. Coun. of Adv.; Secy. of Dist., 1911-13; Prof. Un. So., 1921-22; Archd. Oriente, Cuba, 1922-32. Del. Gen. Conv., 1925; Pres. Council, 1927.
- LOPS, Louis** (N'k), 120 Lincoln St., Passaic, N. J.—Mssy. to Italians, Dio. N'k, 1926—. b. Switzerland, Aug. 3, 1879; s. Joseph Lops and Loreta (Martins). Educated and Ordained, Italy; Academy, B.D., 1902. D—1901, P—1902, Bp. Gagliardi. m. Pauline Mitchell, Dec. 10, 1910; c., four. R. Ch. Precious Blood, Gardner, Wis.; Mssy. Brussels, Wis., 1912-22; P-in-C. Ch. S. Pet. and S. Paul, Utica, N. Y., 1922-26.

- LORD, Arthur Howes** (Mil.) S. James Parish House, Milwaukee, Wis.—R. S. Jas. Ch.—Trin. Un., Tor., L.T., 1896. D—1896, Abp. Lewis, P—1897, Bp. Hamilton. Wellington, Ont., 1896-97; Queensboro, Ont., 1897-99; Bay Mills, Mich., 1899-1900; R. S. Jas. Ch., Sault Ste. Marie, Mich., 1900.\*\*
- LORD, James Watson**, 42 Wells St., East Hartford, Conn.—R. S. Joh. Ch.—Trin., B.A., 1898, M.A., 1905; Berk., 1905. D—1905, Bp. Nelson, P—1906, Bp. Doane. Asst. All SS. Cathd., Albany, N. Y., 1905-08.\*\*
- LORD, John Crary** (N'k), 8 Perry, Morrystown, N. J.—Asst. S. Peter's Ch. (gratis), 1930—b. N. Y. C., Mar. 9, 1862; s. John C. Lord and Margaret (Hawley). Blair Acad.; Trin. Milt. Acad.; Princ., B.A., 1885; G. T. S., 1888. D—1888, P—1889, Bp. Starkey. m. Louise Townsend, 1894. Asst. Gr. Ch., Jersey City, 1888-90; Edgewater, N. J., 1890-91; Chr. Ch., Elizabeth, N. J., 1891-93; Asst. All SS. Meml. Ch., Navesink, N. J., 1893-94; 1894-1921; P-in-C. S. Paul Mssn., Morris Plains, N. J., 1922-30.\*
- LORD, Walter Russell** (W. N. Y.), Off., 496 Lafayette Ave., Res., 18 Tracy St., Buffalo, N. Y.—R. S. Joh. Ch., 1907—Harv., B.A., 1896; G. T. S., 1898. D—1898, P—1899, Bp. Walker. Cur. S. Jas. Ch., Buffalo, N. Y., 1898-1900; S. Thos. Ch., Bath, N. Y., 1900-06; Asst. Gr. Ch., N. Y. C., 1906-07.\*\*
- LORENTZEN, Frederic L.** (Conn.), Tariffville, Conn.—Vic. Trin. Ch., 1933—D—, P—Feb., 1933, Bp. Acheson.\*
- LORING, Oliver Leland** (Ma.), 71 Fairmount Ave., Dorchester, Boston, Mass.—E. T. S. D—May, 1930, Bp. Atwood, P—May, 1931, Bp. Sherrill. Cur. Gr. Ch., New Bedford, Mass., 1931.\*\*
- LORING, Richard T.** (Ma.), Newton, Mass.—R. Gd. Shpd. Ch.—E. T. S. D—P—May, 1929, Bp. Slattery. Asst. Trin. Ch., Concord, Mass.; R. Ch. Gd. Shpd., Waban, Mass., 1929.\*
- LOSEE, Franklin Vernon** (P.), 1212 Cambridge St., Tarentum, Pa.—R. S. Barnabas, Tarentum, Trin., Freeport, and Epis. Chapl., U. S. Vet. Hosp., No. 103, Aspinwall, Apr., 1930—b. Newton, N. J., Apr. 16, 1895; s. Franklin Elvin Losee and Augusta Viola (Glover). Pub. and H. Sch.; Hob., B.A., 1918; Colmb., M.A.; Teachers Coll., M.A., 1921; Union Theol. Sem., 1921. D—1922, P—1923, Bp. Lines. m. Hilda Mary Simmonds, July 23, 1927. Asst. Dept. Christian Ethics, Union Theol. Sem., 1921-24; Mssy-in-C. S. Stephen's, Delawanna, N. J., and S. Paul's, North Arlington, N. J., 1921-22; Cur. Gr. Ch., Rutherford, N. J., 1922-24; Assoc. S. Luke's, Rochester, N. Y., 1924-26; Assoc. R. Chr. Ch., Springfield, Mass., 1927-28; Res. Can., Chr. Ch. Cathd., Springfield, Mass., 1929-30.
- LOSH, William** (D.), Onigum, Minn.—D-in-C. S. John's Ch., 1934—D—June, 1934, Bp. Kemmerer.\*
- LOUNSBURY, Harold V. O.** (W. Va.), 901 Charles St., Parkersburg, W. Va.—R. Meml. Ch. of the Gd. Shpd., Aug., 1927—b. Washington, D. C.; s. Julian Augustus Lounsbury and Minne (Van Olinda). Wash. Sch. for Boys; St. Alban's Cathd. Sch., D. C.; S. Sph., A.B.; V. T. S. D—1922, Bp. Harding, P—1923, Bp. Davenport. m. Engeborg Engesether, June 28, 1922. Asst. S. Marg. Par., Washington, D. C.; R. Trin. Par., Shepherdstown, W. Va., 1925-27.
- LOUTTIT, Henry Irving** (S. F.), 211 Trinity Pl., West Palm Beach, Fla.—R. Ho. Trin. Ch., Mar., 1933—b. Buffalo, N. Y., Jan. 1, 1903; s. William Henry Louttitt and Susan (Bruman). Pub. and H. Schs., Buffalo, N. Y.; Hob., A.B., 1925; V. T. S. B.D., June, 1929. D—July, 1923, P—June, 1929, Bp. J. D. Wing. P-in-C. All SS., Tarpon Springs, Fla., Sept.-Nov., 1929; Cur. Trin., Miami, Fla., 1929-30; R. Ho. Cross Ch., Sanford, Fla., 1930-33.
- LOVE, James P.** (Tex.), 3rd and Travis Sts., Cameron, Tex.—R. All SS., Cameron, and In-C. Rockdale, 1924—b. Louisville, Ky., Aug. 29, 1874; s. Robert H. Love and Rewey H. (Parker). Gram. and H. Sch., Louisville, Ky. D—1923, P—1924, Bp. Quin. m. Emelene Pitcher, Aug. 15, 1899. D-in-C. Harrisburg, Texas City and Dickinson, Tex., 1923-24.\*
- LOVE, John N.** (Ind.), Connorsville, Ind.—In-C. Trin. Ch.—\*
- LOVE, William Winn** (Ma.), 19 Coolidge Hill Road, Cambridge, Mass.—Gen. Mssy., Dio. Mass., 1913—Mo. State Un., A.B., 1887, A.M., 1890; G. T. S., 1890. D—1890, Bp. Potter, P—1890, Bp. Talbot. m. Anne W. Wickes, Helena, Mont., 1897. S. Matth. Ch., Laramie, Wyo., 1890-93; Asst. Chr. Ch. Cathd., St. Louis, Mo., 1893-94; R. S. Pet. Ch., Helena, Mont., 1894-05; Trin. Cathd., Davenport, Iowa, 1905-07; Chr. Ch., Waukegan, Ill., 1907-13.
- LOVELEE, Albert Jesse** (A.), 245 N. Main St., Tucson, Ariz.—Non-Par., 1925—b. Adams, N. Y., June 30, 1883; s. Albert Jerome Lovelee and Martha (Griswold). Amh., B.A., 1908; Un. Ariz., M.A., 1931; E. T. S. B.D., 1911. D—1911, Bp. Burgess. m. Mary Wood D. Mitchell, 1912. Chapl. Bp. L. L. 1911; Ch. Transf., Brooklyn, N. Y., 1912-24. S. Joh. Ch., Essex, N. Y., 1924-25.
- LOVETT, Benjamin Barnes** (Md.), 1409 Bolton St., Baltimore, Md.—R. Memorial Ch., Sept., 1927—b. Phila., Pa., Nov. 21, 1874; s. Charles E. Lovett and Margaret B. (Barnes). S. Sph., 1894; S. John's Coll. D.D., 1920. D—1895, P—1899, Bp. Paret. m. Emily Ethel Wilson, Nov. 3, 1899. S. Andr. Mssn., Five Mile Hills, Md., 1895-97; All SS. Par., Calvert Co., Md., 1897-1900; R. Chr. Ch., and S. Paul Par., Calvert Co., Md., 1900-01; R. Gr. Ch., Elk Ridge, Md., 1901-03; Baltimore, Md., 1903-04; R. Chr. Ch. and S. Paul Par., Calvert Co., Md., 1904-11; S. Pet., Solomon's and Middleham Chs., Calvert Co., Md.; R. Ch. Our Sav., Baltimore, Md.; Vic. S. Andr. Ch., Baltimore, Md., 1918-23; Asst. Emmel. Ch., Baltimore, Md., 1923-27. Pres. Stndg. Com., Dio. Md., 1935. Alt. Gen. Conv., 1934.
- LOVGREN, Bernard Nathaniel** (N. H.), 31 Merrimack St., Concord, N. H.—R. S. Paul's Ch., Oct., 1931—b. Red Wing, Minn., Oct. 23, 1892; s. Harry Bernard Lovgren and Jennie Amelia (Munger). Pub. Sch., Red Wing; Un. Minn., B.A.; E. T. S. B.D., 1917. D—1917, Bp. Lawrence, P—1918, Bp. McElwain. m. Veroqua Sheldon Petty, Aug. 1, 1922. Cur. Ch. S. John-the-Evang., St. Paul, 1919-21; P-in-C. S. Joh. Ch., Norman, Okla., 1921-27; R. S. Phil. Ch., Jollin, Mo., 1927-30; Cur. Emmel. Ch., Boston, 1930-31.
- LOVING, Dewey Campbell** (Va.), The Rectory, Fleeton, Va.—R. S. Stephen's and North Farnham Parishes, Sept., 1930—b. Williamsville, Va., Apr. 9, 1898; s. James Knox Loving and Nannie Elizabeth (Marshall). Blue Ridge Indust. Sch., Roanoke Coll., A.B., 1927; V. T. S. B.D., 1930. D—June, 1930, Bp. H. St. G. Tucker, P—June, 1931, Bp. Goodwin. m. Helen Hazel Heyward, June 11, 1930.
- LOWE, Arthur F.** (W. N. Y.)—Non-Par.—b. Buffalo, N. Y., 1882. Delan. Div. Sch., 1914. D—1911, P—1913, Bp. Walker. In-C. S. Joh. Ch., Ellicottville, N. Y., 1911; Cur. S. Paul Ch., Buffalo.\*\*
- LOWERY, Valentine George** (Ala.), 2515 Ensley Ave., Fairview Sta., Birmingham, Ala.—M-in-C. four Mssn. Churches, Oct., 1928—b. N. Y. C., Oct. 29, 1882; s. William G. Lowery and Ellen (Cunningham). D—1911, P—1912, Bp. Beckwith. m. Miss Bessie L. Thomasson, Reading, Pa., June 24, 1905. S. Mark Ch., Prattville, Ala., and Unorgan. Mssn., Autaugaville, Ala., 1910-13; R. Ch. Nativ., Dothan, Ala., 1916-18; S. Paul Ch., Lowndesboro, Ala., and S. Andr. Ch., Haynesville, Ala., 1910-24; Trin. Ch., Union Springs, Ala., 1913-24; Secy. Dio. of Ala., 1916-22; R. S. Jas. Ch., Bufaula, 1919-20; R. Gr. Ch., Clayton, Ala., 1919-20; R. S. Mark Ch., Troy, Ala., 1913-24; S. Joh. Ch., Tuscumbia, 1924-28; Gr. Ch., Sheffield, 1924-28; Archd., Ala., 1924-28.



- LOWETH, Douglas Hargrave** (N'k), 315 Main St., West Orange, N. J.—R. Ho. Trin. Ch., May, 1931— b. Holbeach, Eng., Feb. 2, 1888; s. Arthur Fred Loweth and Fanny (Hargrave). Durham, L. Th.; King Coll., N. S. B.A., B.D.; Brown Un., M.A. D—1911, P—1912, Bp. Burge. m. Emma Florence Fawcett, Nov. 18, 1915. Cur., Camberwell, Eng., 1911-14; Mssy. Hillsborough, N. B., Can., 1914-17; Cur. Trin. Ch., S. Joh., N. B., 1917-20; Cur. S. John's, Providence, 1920-24; R. Ch. Gd. Shpd., Fort Lee, N. J., 1924-30. Abroad, 1930-31.
- LOWRIE, Walter** (N. J.), Cedar Grove, Princeton, N. J.—Itinerant Minister, Oct., 1930— b. Phila., Pa., Apr. 26, 1868; s. Samuel Thompson Lowrie and Elizabeth Albertine (Dickson). Prin., A.B., 1890, M.A., 1893, D.D., 1930, Greifswald, 1904, Berlin, 1905. D—1895, P—1897, Bp. Whitaker. m. Barbara Armour. Asst. S. Jas. Ch., Phila., Pa., 1896-98; Min. City Mssn., Phila., Pa.; R. Trin. Ch., Southwark, Phila., Pa., 1903-04; Asst. Emmel. Ch., Boston, Mass., 1904; R. Trin. Ch., Newport, R. I., 1905-07; S. Paul Ch., Rome, Italy. Author: "The Doctrine of St. John"; "Monuments of the Early Church"; "The Church and Its Organization"; "Gaudium Crucis"; "Problems of Church Unity," 1924; "Abba, Father"; "Birth of the Divine Child"; "Fifty Years of S. Paul's American Church, Rome"; "Jesus According to S. Mark"; "Religion or Faith"; "Theology of Crisis."
- LOWRY, Charles Wesley, Jr.** (Cal.), Theological Seminary, Alexandria, Va.—Assoc. Prof. Systematic Theol., V. T. S., Sept., 1934— b. Checotah, Indian Territory, Mar. 31, 1905; s. Charles Wesley Lowry and Sue Gregory (Price). H. Sch., Clinton, Okla.; Wash. and Lee Un., A.B., 1926; Harv., A.M., 1927; E. T. S., B.D., 1930; Oxford, Un., Ph.D., 1933. D—June, 1930, Bp. S. G. Babcock, P—May, 1931, Bp. H. L. Burleson. m. Edith Clark, June 14, 1930; c., daughter, Apr. 23, 1933. Traveling Fellowship, E. T. S., 1930.
- LOY, Harvey** (Cal.), 2451 Ridge Road, Berkeley, Cal.—Instr., Liturgics, Ch. Div. Sch., Pac., 1935 —. D—July, 1934, P—Jan., 1935, Bp. Parsons.\*
- LUBECK, Henry.** Died Sept. 4, 1933. For data see Edition 1932.
- LUCAS, Albert Hawley** (W.), St. Alban's School, Washington, D. C.—Hdmstr. S. Albans National Cathd. Sch. for Boys, July, 1929— b. Gibbsboro, N. J., July 25, 1894; s. Albert Lucas and Elizabeth C. (Oat). Epis. Acad.; Un. of Pa., B.S., 1916, M.A. (Hon.), 1933; Berk., 1920. D—1919, P—1920, Bp. Rhinelander. m. Frances Wharton Scott, June 29, 1921; c., sons, two; daughters, two. Asst. Hdmstr. and Chapl. Epis. Acad., Overbrook, Pa., 1920-29; Asst. S. Jas. Ch., Phila., Pa. Frat. Phi Beta Kappa and Delta Psi.
- LUCAS, Champe B.** (W. N. Y.), 770 Humboldt Pkwy., Buffalo, N. Y.—R. Ch. of Ho. Communion, 1929— D—Oct., 1927, P—May, 1928, Bp. Finlay. R. S. John's Ch., Winnsboro, S. C.\*
- LUCAS, William** (Cal.), Park Road, Honolulu, Hawaii—Retired, 1912— b. Church Hill, Maryland, Oct. 7, 1841; s. Robert Lucas and Maria (Nicholson). Bex. D—1870, P—1871, Bp. Bedell. m. Mary Louisa Stillwell, Dresden, O., Nov. 2, 1870. Asst. S. Joh. Ch., Cleveland, O., 1870-71; Trin. Ch., Tiffin, O., 1871-73; Mssy. Reno, Nev., 1873-78, and 1883-92; S. Jas. Ch., Fresno, Cal., 1892-1900; S. Andr. Ch., Ben Lomond, Cal., 1900-12; Dean Convoc., San Joaquin, 1894-97; Trin. Ch., London, and Zion Ch., Monroeville, O., 1878-83.\*\*
- LUCE, Frank Leonard** (Ma.), 202 Savin Hill Ave., Dorchester, Boston, Mass.— b. Marion, Mass., June 15, 1866; s. George Leonard Luce and Sophia (Delano). Wm. Coll., A.B., 1891; Andov. Sem., 1894. D—1915, Bp. Lawrence, P—1916, Bp. S. G. Babcock. m. Susan Peterson, Marion, Mass., Dec. 4, 1894. Congr. Min.; R. Chr. Ch., Hamilton and Wenham, Mass., 1916-23; R. Ch. Our Saviour, Milton, Mass., 1923-24.\*
- LUDLOW, Theodore Russell** (N'k), 257 South Orange Ave., South Orange, N. J.—R. Ch. of the Ho. Communion, June, 1931— b. Valley Creek, Tex., July 14, 1883; s. Samuel Russell Ludlow and Mary Hoagland (Vermilye). Austin Coll., A.B., 1903, D.D., 1923; Colomb. M.A., LL.B., 1907; E. T. S., B.D., 1911. D—1911, Bp. Lawrence, P—1912, Bp. Roots. m. Helen Roosevelt Lincoln, June 7, 1911. Prof. of Hist. and Polit. Science, Austin Coll., 1907-08; Boone Un., Wuchang, China, 1911-16; Asst. For. Dept. Bd. Mssns., 1916-18; Welfare Worker, Chinese Labor, Bat., A. E. F., France, 1918-19; Div. Chapl., 94th Div. O. R. C.; Asst. S. Joh. Ch., Waterbury, Conn., 1920; R. S. Paul's Ch., Newton Highlands, Mass., 1920-23; Lecturer, Canon Law, E. T. S., 1923; Dean Gr. Cathd., Topeka, Kan., 1923-27; Secy. Adult Educ., Dept. Rel. Educ., Natl. Coun., 1927-31, Dep. Provl. Syn., 1923-26; Mem. Stndg. Com.; Mem. Exam. Chapls.; Mem. Dioc. Coun.; Mem. Trust. Ch. Property, all Dio. Kan.; Dep. Gen. Conv., 1919, 25. Trust. Bethany Coll.; Trust. Christ Hospital. Author: "Twenty-five Years of Anglican Mission Work"; "A Survey of Oriental Communities in the United States"; "A Decade of Development."\*
- LUFKIN, Harold Marshall** (W. N. Y.), 601 Woodcrest Ave., Ardmore, Pa.—Instr. Un. Pa., 1925 —. b. Portland, Me., Apr. 6, 1887; s. George Wm. Lufkin and Annie Lillian (Marshall). Lehigh; Phil. Div. Sch., S.T.B., 1915; Corn. Un., A.B., 1920, M.A., 1922; Un. Pa., Ph.D., 1927. D—1915, Bp. Rhinelander, P—1916, Bp. F. F. Johnson. m. Gladys Agnes Waghorn, July 6, 1922. Mssy. Webster and Bristol, S. D., 1915-16; Master S. Andr. Sch., 1916-18; P-in-C. Candor, Spencer and Van Etten, N. Y., 1918-23; Asst. S. Joh. Par., Dunkirk, N. Y., 1923-25. Publica.: "The Army Alpha Test in Rural Schs.," School and Society, 1921; "Cutaneous Localization and the Attribute of Order," 1922; "The Minimal Properties of the Logonal Centers of a Triangle," 1923; "Best Fitting Frequency Function for Urban's Lifted Weights," 1923.\*\*
- LUISA, Louis Stephen** (L. I.), 14 Sterling Place, Hicksville, N. Y.—R. Ho. Trin. Ch., May, 1934 —(P-in-C. Jan., 1932)— b. Brooklyn, N. Y., July 12, 1899; s. Stephen Luisa and Caroline (Ronca). Evening H. Sch., Brooklyn; Du Bose Trng. Sch.; Union Theol. Sem., 1930; Berk., 1931. D—May, 1931, P—Dec., 1931, Bp. Stires. m. Edith Mary Marvin, Brooklyn, June 21, 1931; c., daughter. In-C. Ch. of Annunc., Brooklyn, N. Y.; P-in-C. S. Michael and All Angels, Seaford, L. I., 1932-34.
- LUKE, Frederick** (Ol.), 222 North Oak St., Centralia, Wash.—P-in-C. S. John's Ch., Oct., 1921— b. Camborne, Cornwall, Eng., Dec. 18, 1873; s. Josiah Luke and Mary (Bryant). D—1902, Bp. G. M. Williams, P—June, 1907, m. May Sawbridge, 1907. S. Joh. Ch., Iron River, Mich., 1900-02; Ch. Adv., Chicago, 1902; M-in-C. S. Joh. Ch., Negaunee, Mich.; Asst. S. Luke Ch., Ypsilanti, Mich.; R. Trin. Ch., Sunnyside, Wash. Dean All SS. Cathd., Spokane, Wash.
- LUKE, John Marvin** (Tenn.), Sewanee, Tenn.—Non-Par.— D—1923, Bp. Gallor, P—1924, Bp. Mann. Mssy. Virgin Islands. In-C. Gd. Shpd. Ch., Sebring, Fla., 1927-28.\*\*
- LUKE, Thomas Gordon** (Spok.), South 808 Main St., Colfax, Wash.—Vic. Gd. Samar. Ch., Oct., 1930— b. Virginia City, Nev., Nov. 3, 1889; s. Thomas Martin Luke and Kate (Sherris). Un. Cal., A.B.; Ch. Div. Sch. Pac., 1925; V. T. S., B.D., 1926. D—1925, P—1926, Bp. Parsons. m. Viola Koche, Dec. 1927. R. S. Mark's, Yreka, Cal., 1927-30.\*
- LUKENS, Alexander M.** (Mont.), Deer Lodge, Mont.—R. S. James', 1934— b. Phila., Pa.; s. William Weaver Lukens and Isabella Macomb (Wetherill). Hoosac Sch.; Yale, 1926; G. T. S., 1929. D—July, 1930, Bp. Faber. Mssy. Dio. Mont., 1929-34.\*
- LUMPKIN, Hope Henry.** Died Oct. 11, 1932. For data see Edition 1932.

- LUMPKIN, William Wallace** (Ma.), 233 Clarendon St., Boston, Mass.—Asst. Trin. Ch., Sept., 1934— b. Columbia, S. C., Apr. 14, 1910; s. Hope Henry Lumpkin and Mary Isabella (Henderson). H. Sch., Madison, Wis.; Un. Wis., B.A., 1931; Theol. Dept., Un. So., B.D., 1934. D—June, 1934, Bp. Finlay.
- LUND, Frans E.** (Ank.), In Canada— D—1898, Bp. Potter, P—1900, Bp. Graves. In-C. S. Mark Ch., Wuhu, China.\*\*
- LUND, G. Clarence** (Conn.), 45 Church St., Hartford, Conn.—Asst. Chr. Ch. Cathd., Nov., 1926— b. Berlin, Conn., Feb. 11, 1899; s. Gustav J. Lund and Johanna (Olson). Lehigh; Berk., 1925, B.D., 1929; Phillips Un., Marburg, Germany, and Cambridge, Eng., 1929. D—1925, Bp. Brewster, P—1926, Bp. Rogers. Asst. S. Paul's Ch., Akron, O.
- LUNN, Levi Wilburt** (C. N. Y.), 439 Park Ave., Waverly, N. Y.—R. Gr. Ch., July, 1925— b. Huddersfield, Eng., Dec. 5, 1879; s. Jonathan Lunn and Mary Jane (Singleton). Waterloo H. Sch.; Delancy Div. Sch. D—1923, Bp. C. Fiske, P—1924, Bp. P. Cook. m. Georgia May McLallen, June, 1924. D-in-C. S. Mark's Ch., Port Leyden, N. Y., 1923-25.
- LUSK, William Brown** (Conn.), Ridgefield, Conn.—R. S. Stph. Ch., 1915— b. Ireland, July 23, 1869; s. James Wallace Lusk and Jane (Brown). Royal Un., Ire., B.A., 1907; Pr. M.A., 1908; Pr. Theol. Sem., 1897. D—1908, P—1909, Bp. Greer. m. Edna Bright, July 14, 1909. Presby.; S. Luke Chap., Sterlington, N. Y., 1908; Cur. Ch. Incarn., 1908-09; S. Eustace-by-the-Lakes, and S. Hubert's Ch., Lake Placid, N. Y., 1909-10; R. S. Luke Ch., Saranac Lake, N. Y., 1910-15.\*\*
- LUTTON, Arnold** (C.), 7759 Union Ave., Chicago, Ill.—R. Ch. Annunc., 1908— Sea. Spec. Stdt., 1901. D—1891, P—1892, Bp. Talbot. S. Jas. Ch., Carbon, Wyo., 1890-91; Chr. Ch., Newcastle, Wyo., 1891-93; S. Luke's Ch., Buffalo, Wyo., 1893; S. Pet. Ch., Sheridan, Wyo., 1894-96; Emmel. Ch., Rapid City, S. D., 1901-04; Asst. Ch. Our Sav., Chicago, 1904-05; R. S. Jas. Ch., Dundee, Ill., 1905-08.\*\*
- LUTZ, William Filler** (Pa.), Ambler, Pa.—R. Trin. Meml. Ch., 1924— b. Bedford, Pa.; s. John Lutz and Emily Catharine (Filler). Pa. Coll., A.B., 1894, M.A., 1897, P.G., 1908-09; Phil. Div. Sch., 1900. D—1900, P—1900, Bp. Whitaker. m. Ethel F. Hogeland, Sept. 8, 1925. Asst. S. Mark's Ch., Phila., Pa., 1900-01; Chapl. S. Mich. and All Ang. Ch., Phila., Pa., 1901-05; Asst. Amer. Ch., Nice, France, 1906; M-in-C. Eng. Ch., Nice, France, 1907; Cur. S. Mich., All Ang., Woolwich, London, 1907; Chr. Ch., Germantown, 1908; R. Chr. Ch., Eddington, Pa., 1909-24; Asst. Psychology, Un. Pa., 1920-32. Mem. Pa. Hist. Soc.; Sons Revolution; Colonial Soc. Pa.; Soc. Colonial Wars; University Club, Pa., Athletic Club.
- LYALL, Alex** (L. A.), 3027 4th St., Ocean Park, Cal.—R. Ch. of Gd. Shpd., Nov., 1932— s. William Lyall and Elizabeth (Duncan). S. Paul's Sch.; Un. So. Cal., A.B., A.M.; Yale, B.D.; G. T. S. D—1929, P—1929, Bp. Stevens. Vic. Ch. of Redeem, Los Angeles; Asst. S. Paul's Cathd., Los Angeles, Cal., 1931-33.
- LYFORD, Richard Taylor** (Pa.), St. Asaph's Rectory, Bala, Pa.—R. S. Asaph's Ch., Sept., 1931— b. Concord, N. H., Jan. 6, 1896; s. James Otis Lyford and Susan Ayer (Hill). Tilton Sch., 1913; Stone Sch., 1914; Harv., A.B., 1918; E. T. S., B.D. D—1924, P—1925, Bp. E. M. Parker. m. Dorothy W. Emery, June 21, 1926; c., son, Jr. Cur. S. Paul's Ch., Concord, N. H., 1925-26; R. S. Andr. Ch., Longmeadow, Mass., 1926-31.
- LYMAN-WHEATON, Alfred Ernest** (Nk), 555 Palisade Ave., Jersey City, N. J.—R. Ch. of Ascen., Oct., 1927— b. Chester, Eng.; s. Rev. Henry Philip Lyman-Wheaton, D.D., and Anna S. (Herd). D. L. Moody; S. Stph. Coll.; G. T. S. D—1916, P—1916, Bp. Winchester. m. Ruth A. Mosby, July 22, 1927. R. S. Joh. Ch., Fort Smith, Ark.; Gen. Mssy., 4½ yrs.; Asst. to Bp., 2½ yrs.; R. S. Paul Ch., Newport, Ark., 1917-27.
- LYNCH, Francis F.** (Lex.), 1201 Fincastle Road, Lexington, Ky.—R. Ch. of Gd. Shpd., Sept., 1934— b. Baltimore, Md., May 11, 1896; s. George Tucker Lynch and Elizabeth (Welsh). Mt. Vernon Coll., Baltimore, Md.; V. T. S., 1927. D—June, 1926, P—Dec., 1926, Bp. Murray. m. Ruth T. Armstrong, Jan. 22, 1919; c., two. R. Rock Spring Par., Md., 1926-28; Cur. S. Paul's Cathd., Buffalo, N. Y., 1928-31; R. Chr. Ch., Corning, N. Y., 1931-34.
- LYNCH, J. Hollister** (S. O.), 48 Hollister St., Cincinnati, O.—R. Ch. Our Sav., 1910— b. Exeter, N. Y., Nov. 6, 1863; s. William R. Lynch and Amanda C. (Hollister). Syr. Un., A.B., 1887, A.M., 1890; S. Andr. Un.; Gr. Coll., S.T.D., 1897. D—1888, P—1889, Bp. Huntington. m. Mary E. Harbach, Bangor, Me., Jan. 16, 1889. Mssy. Zion Ch., Fulton, N. Y., 1888; Mssy. Chr. Ch., Guilford, N. Y., 1889-92; Cur. Trin. Ch., Chicago, Ill., 1892-95; R. Trin. Ch., Ottumwa, Ia., 1895-1906; Ch. Redeem, St. Louis, Mo., 1906-10. Dep. Gen. Conv., 1898-1901, 31. Pres. Stnds. Com., Dio. Ia., 1899-1906; same, Dio. S. O., 1930—.
- LYNCH, Robert LeBlanc.** Died July 22, 1933. For data see Edition 1932.
- LYNDS, Henry Irvine** (W. N. Y.), 16 Grasmere Rd., Lockport, N. Y.—R. Chr. Ch., Jan., 1931— b. Nova Scotia, Can. Kings Coll., Nova Scotia, B.A. and M.A.; Theol. in course. D—Dec., 1897, P—Dec., 1898, Bp. F. Courtney. m. Aug. 14, 1902. One time Asst. Gr. Ch., Lockport, N. Y.
- LYNES, Joseph Russell.** Died Dec. 2, 1932. For data see Edition 1932.
- LYON, Charles William Griffith** (Ma.), Hotel Hawthorne, Salem, Mass.— D—1902, Bp. Leonard, P—1905, Bp. Spalding. Grand Junction, Colo., 1900-08; Archd. W. Colo., 1908-10; R. Salida, Colo., 1911-14; R. S. Joh. Ch., Saugus, Mass., 1914-17; R. S. Peter's Ch., Salem, Mass., 1917-34.
- LYON, Yale** (A.), Unadilla, N. Y.—R. S. Matth. Ch., 1910— S. Stph., M.A., 1908; Syr.; Harv.; Oxon. D—1902, Bp. Worthington, P—1909, Bp. Nelson. m. Blanche North, 1914. All SS. Ch., and Mstr. Sch., Hoosac, N. Y., 1897-1909; Archd., Susquehanna, 1915-31.
- LYONS, Charles Stratton** (Pa.), Woodland Ave., S. Langhorne, Pa.—R. Emer. S. Alb. Ch., Roxborough, Phila.— D—1888, P—1889, Bp. Whitaker.
- LYONS, Samuel Francis** (Har.), Box 1418, Station C, Los Angeles, Cal.—Retired (account health), May, 1927— b. Wilmington, Del., Sept. 29, 1897; s. Thomas Lyons and Sara Ann (Forbes). S. Stph.; No. Western Un., M.A.; W. T. S., 1921. D—Sept., 1921, P—Dec., 1922, Bp. R. H. Mize. Mssy. Dio. Sal., 1921-23; Special Preacher, Geth. Ch., Minneapolis, Minn., 1923-24; Vic. Trin. Chapel and Asst. R. S. Luke Ch., Lebanon, Pa., 1924-26; Asst. S. Luke's Ch., Germantown, Pa., 1926-27; R. S. John's Ch., Huntingdon, Pa., Jan.-May, 1927.
- LYTLE, R. Ridgely, Jr.** (Del.), 1009 Park Place, Wilmington, Del.—R. S. Andrew's Ch., Nov., 1929— b. N. Y. C., July 21, 1891; s. Richard Ridgely Lytle and Mary Elizabeth (Arnold). Trin. Sch., N. Y. C., grad., 1908; Princ., A.B., 1913; Princ. Grad. Coll., special work philosophy, 1913-14; Merton Coll., Oxford, Rhodes Scholar, N. Y. State, 1914-16; resumed scholarship, Merton Coll., 1921-22, A.B., A.M.; G. T. S., special, 1916-17. D—Dec., 1917, P—Oct., 1922, Bp. G. H. Kinsolving. m. Miss Elizabeth Fine Spahr, Princeton, N. J., Feb. 23, 1917. Del. in Province of Luxembourg, Cmssn. for relief in Belgium under Pres. Hoover, Apr.-Aug., 1915; Driver Amer. Ambulance, Revinny, Dec., 1915-Apr., 1916; Volunteered, U. S. Army, Feb., 1917, Officer Regular Army, 1917-21; Cmssnd. Provisional 1st Lt. Calvary, July, 1917, Promoted, Temp. Capt., Field Art., May, 1918; Detailed special duty as liaison officer, transporting Czechoslovak troops from Vladivostok, through Indian Ocean and Suez Canal to Trieste, 1919-20. Resigned permanent Cmssn. Capt., Calvary in Regular Army, Apr., 1921.

Stdt. Chapl. Princ. Un., staff Trin. Ch., Princeton, N. J., 1922-24. Supt. Ch. Extension Soc., Rochester, N. Y., 1924-29. Awarded Medaille du Roi Albert, Belgian War Decoration for relief work.\*

**LYTE, John Bertram** (R. I.), 73 Shaw Ave., Edgewood, Providence, R. I.—R. All SS, Meml. Ch., 1932—; b. Lynn, Mass., Nov. 28, 1899; s. William Henry Lyte and May (Hudson), H. Sch., Lynn, 1919; S. Stph. Coll., 1923; E. T. S., 1926. D—1926, P—1927, Bp. Slattery. m. Mae Morris, Sept. 15, 1926; c., one. Asst. Gr. Ch., Lawrence, Mass., 1926-30; S. Geo. Ch., Newport, R. I., 1930-32.



**MABLEY, Edward Thomas** (N. Y.), Hartsdale, N. Y.—R. Emer. S. John's Ch., New Rochelle, N. Y., 1934—; b. Coldwater, Mich., Jan. 25, 1866; s. Thomas Mabley and Eleanor Mary (Hull). Ken. Coll., A.B., 1889; Bex. Hall; G. T. S., S.T.B., 1892. D—1890, P—1891, Bp. W. A. Leonard. m. Annie Jane Davies, London, Eng., Nov. 4, 1891. R. S. Luke Ch., Cleveland, O., 1890-92; Cur. Trin. Ch., Oxford, Phila., Pa., 1892-94; R. S. Mark Ch., Honeybrook, and S. Mary Ch., Warwick, Pa., 1894-96; R. Gd. Samar. Ch., Paoli, Pa., 1896-1902; Cur. So. Searle, Bessthorpe and Girton, Eng., 1904; Edingly with Halam, 1905-07; R. Ch. Gd. Shpd., Forrest City, Ark., 1907-13. Instr. Theol., 1911-22; Exam. Chapl., 1911-22; Gen. Mssy., Dio. Ark., 1911-22; Ward. Helen Dunlap Sch., Winslow, Ark., 1913-22; R. S. John's Ch., New Rochelle, S. Andr. Chap., Hartsdale, and S. Luke's, Westchester Park, Tuckahoe, N. Y., 1923-34. Publications: "Arkansas: A Pageant"; "Some Pleasant Recollections of School Life."

**MABLEY, Thomas** (Kan.), Newton, Kan.—R. S. Matth. Ch., 1933—; b. Paoli, Pa., Mar. 3, 1898; s. Rev. Edward Thomas Mabley and Annie Jane (Davies). Ken. B.A.; V. T. S., 1922. D—1922, Bp. Lines, P—1923, Bp. Stearly. m. Clara Dunovan Batjer, 1923. Asst. Trin. Cathd., Newark, N. J., 1922-24; R. S. Jas. Ch., Taylor, Tex., 1924-27; Chr. Ch., El Reno, Okla., 1927-28; S. Matth. Ch., Enid, Okla., 1928-33.\*\*

**MABRY, Gregory** (L. I.), 199 Carroll St., Brooklyn, N. Y.—R. S. Paul's Ch., Clinton and Carroll Sts., Feb., 1931—; b. Charleston, S. C., May 15, 1890; s. Robert Gary Mabry and Alice (Clarke). Un. So.; G. T. S., 1915. D—Jan., 1916, P—Dec., 1916, Bp. E. S. Lines. Cur. Calv. Ch., N. Y. C.; Chapl. U. S. A. in France and Germany. Severely wounded, Soissons and Argonne. Resigned from Army to accept Ho. Cross Par., Kingston, N. Y., R. same, 1920-31. Fndr. and Warden, Convent of S. Anne, Kingston, and House of Ho. Guardian Angels, Kingston, N. Y.; Lectr. Evergreen Conferences, 1932, 33, and Kent Institute for Priests, 1932; Condr. many Retreats and Spiritual Conferences. Elected to Exec. Com. Evergreen Conference Centre, 1933. Author: "Recollections of a Recruit," history of 54th U. S. Inf., 1919; "The Priest and His Interior Life," 1932.

**MAC ADIE, Donald** (N'k), 141 Passaic Ave., Passaic, N. J.—R. S. John's Ch., Jan., 1931—; b. Bayonne, N. J., Dec. 5, 1899; s. John MacAdie and Ella (Jordan). Elem. and H. Sch., Bayonne; Ken., Ph.B.; Bex.; G. T. S., 1924. D—June, 1924, P—Mar., 1925, Bp. E. S. Lines. m. Ruth A. Comer, Columbus, O., June 22, 1922; c., one. R. S. Mary Ch., Haledon, N. J., 1924-29; Can. and Exec. Secy. Soc. Serv. and Field Dept. Dio. N'k, 1929-31.

**MAC ARTHUR, John R.** (L. A.), 1325 Monterey Rd., South Pasadena, Cal.—Asst. S. James Ch., 1927—; D—Dec., 1927, Bp. Stevens.\*

**MACBETH, Alexandria** (N. D.), Williston, N. D.—In-C. S. Peter's, 1930—; DeLancey Div. Sch. D—April, 1930, Bp. Davis, P—Nov., 1930, Bp. Tyler.\*

**MACBETH, Henry** (N. Y.), 8 Mansfield St., Bethel, Conn.—Retired, R. Emer. S. Paul's Ch., Tivoli, N. Y., 1933—; b. Co. Armagh, Ireland; s. Robert Macbeth and Mary (Haffey). Hob.,

B.A., 1881, M.A., 1884; Berk., 1884. D—1884, Bp. Littlejohn, P—1885, Bp. Doane. m. (1) Marie Kate Young, Troy, N. Y., Dec. 30, 1885 (deceased); (2) Adelaide M. Mansfield, Bethel, Conn., Nov. 27, 1917. Asst. S. Joh. Ch., Troy, N. Y., 1884-85; R. Trin. Ch., Oxford, Phila., Pa., 1885-91; Asst. Trin. Ch., New Haven, Conn., 1892-96; R. S. Paul Ch., Windham, Conn., and In-C. S. Paul Ch., Willimantic, Conn., 1897-1903; S. Thos. Ch., Hartford, Conn., 1903-09; S. Thos. Ch., Bethel, Conn., 1909-17; S. Paul's Ch., Tivoli, N. Y., 1917-33. Asst. Secy. Dio. Coun., 1912-17; Dep. Prov. Syn., 1917.

**MAC BLAIN, Raymond Earl** (Miss.), 106 Sharkey Ave., Clarksdale, Miss.—R. S. Geo. Ch., May, 1931—; b. Phila., Pa., Feb. 2, 1900; s. James MacBlain and Florence (Berger). Va. Epls. Sch.; Un. So., B.A., B.D. D—Feb., 1927, Bp. W. M. Green, P—Nov., 1927, Bp. Bratton m. Harriett Echols, June 3, 1926; c., daughter.

**MAC BRYDE, Meade Bolton** (W.), 1628 Columbia Road, Washington, D. C.—R. Gr. Ch., 1917—; b. Columbia, S. C.; s. John N. L. MacBryde and Cora (Bolton). Va. Poly. Inst., B.S., and M.S.; Joh. Hop.; Un. Pa.; Phil. Div. Sch., 1904. D—1905, Bp. Coleman, P—1906, Bp. Randolph. S. Paul Ch., Petersburg, Va., 1905-06; S. Pet. Ch., Baltimore, Md., 1906-08; S. Mark Ch., Orange, N. J., 1908-10; R. Gr. Ch., Westwood, N. J., 1911-17.\*\*

**MAC CALLUM, Robert Nelson**, Victoria, Tex.—R. Trin. Ch., 1934—; b. N. Y. C., Nov. 5, 1888; s. Archie A. and Lily T. MacCallum. Un. So., B.S., 1916; Sewanee. D—1915, P—1916, Bp. Reese. m. Leah V. Harris, May 15, 1928. D—in-C. S. Andr. Mssn., Richard City, Tenn., 1915; R. Gr. Ch., Waycross, Ga., 1916-20; S. Andr. Ch., Amarillo, Tex., 1920-29; Chr. Ch., Temple, Tex., 1929-30; S. John's Ch., Johns Island, S. C., 1930-34—; Civilian Chapl. Camp Wheeler, Ga., 1918; Chapl. U. S. Army, Camp Hancock, Ga., 1918. Del. Gen. Conv., 1922, 25; Cler. Trustee, Un. South, 1921-25.\*

**MAC DONALD, Ernest Henry**, Ravenna, O.—R. Chr. Ch., Kent and Gr. Ch., Ravenna, Sept., 1929—Chapl. Legion Post 496—; b. Pinder, N. B., Can., 1895; s. Claude MacDonald and Mary Elizabeth (Draper). Private Tutor, Pinder; Business Coll., and Normal Sch., Fredericton; Hanson and Daugherty Law Office, Fredericton; King's Coll., Halifax, B.A., 1921; E. T. S., 3 yrs. D—May, 1928, P—May, 1929, Bp. Slattery. m. Miriam MacDonald, Mar. 8, 1924. P—in-C. S. Anne's Mssn., North Billerica and S. Alban's Mssn., Chelmsford, Mass., 1929. Publications: "Card Service for opening and closing Church School; Scheme for Parish Zoning; Systematic Method for conducting Church Rallies. Author: "A Treatise on the Philosophy of Education," in Manuscript form.\*

**MACDONALD, George Ranald Edward**. Died Oct. 5, 1934. For data see Edition 1932.

**MAC DONALD, Ian A. R.** (C. N. Y.), Calvary Church Rectory, McDonough, N. Y.—P—in-C. Chenango Mssns., 1932—; Sometime, R. S. Luke's Ch., Woodville, N. H.; Chr. Ch., Clayton, N. Y.\*\*

**MACDONALD, Philip W.** (C.), 5710 Midway Park, Chicago, Ill.—R. S. Martin's Ch.—; R. Trin. Ch., Highland Park, Ill.\*\*

**MACDONALD-MILLAR, Donald** (N. Y.), 420 W. 118th St., N. Y. C.—Cur. Ch. of S. Matth. and S. Tim., 1924—; b. Nashville, Tenn.; s. Robert John Gunn Millar and Lena Magness (Macdonald). G. T. S., 1910. D—1910, Bp. Hart-ridge, P—1910, Bp. Greer. In-C. S. Marth. Chap., Bronx, N. Y., 1910; Ch. Advoc., Bronx, N. Y., 1910-11; Chr. Ch., Greenwich, Conn., 1911-12; Vic. Zion Chapl., Hastings-on-Hudson, N. Y., 1912-15; Cur. S. Chryst. Ch., N. Y. C., 1915-18; Cur. Chap. the Interces., N. Y. C., 1918-21; R. S. Joh. Ch., Columbia, S. C., 1921-22; Cur. Trin. Ch., N. Y. C., 1923-24.

**MAC DONNELL, Aronah Henry** (N. J.), 888 Beide-man Ave., Camden, N. J.—P—in-C. S. Andrew's, Camden, Sept., 1928— and Ho. Trin., Delair,

- Jan., 1932—. b. Baltimore, Md., Nov. 9, 1899; s. Aronah MacDonell and Mary J. (Keyes). Mt. Vernon Coll., Baltimore, 1921-22; Joh. Hop., 1925-27; V. T. S., 1925. D—Feb., 1925, P—Sept., 1925, Bp. J. G. Murray. P-in-C. Chap. of Incarn., St. Helena, and Gr. Chap., Mt. Winans, Md., 1925-27; Cur. S. Timothy's, Roxborough, Phila., Pa., 1927-28; P-in-C. Ch. of Advent, Fairview Village, N. J., 1928-32.
- MACDONNELL, Stanley Allan** (Sp.), 130 W. Eldorado St., Decatur, Ill.—Sometime, London, Ont., Can., Dio. Huron; R. S. John's, Decatur, Ill., 1926-34, resigned, ill health.\*\*
- MAC DOUGALL, George M.** (L. A.), Box 656, Santa Paula, Cal.—Vic. S. Paul's Mission, 1929—. Sometime, Vic. Mssn. Gd. Shpd., Hemet, Cal.\*\*
- MACE, Warren Edward** (C. N. Y.), Willowdale, N. Y.—In-C. Gr. Ch., Willowdale, S. Stph., Romulus, and S. Andr., Kendaia, 1933—. D—Apr., 1933, P—Nov., 1933, Bp. Fiske.\*
- MACEO, Jaimé R.** (Dal.), 1819 Bennett Ave., Dallas, Tex.—R. All SS. Ch., Aug., 1930—. b. at Sea (from Matanzas, Cuba), Mar. 22, 1886; s. Jose B. Maceo and Agosta Elida (Herrera). Private Tuition. D—Jan., 1929, P—Feb., 1930, Bp. H. T. Moore. m. Elsa E. Dreyer, St. Louis, Mo., Apr. 6, 1921; c., son, daughter. Certified Public Accountant and Actuary; Attorney-at-Law, practising in all State and Federal Courts; Lay-Mssy., S. Joh.'s Mssn., Fort Worth, Tex., 1923-25; Cur. S. Andr. Ch., Ft. Worth, Tex., and P-in-C. Ascen., Decatur, Tex., 1929-30. Alt. Dep. Gen. Conv., 1931-34. Author: "Sojourners," "Heroes of 1776, and of 144th Infantry, 36th Division."
- MACEWAN, Samuel Robert.** Died Sept. 13, 1933. For data see Edition 1932.
- MAC FARLANE, J. R.** (C. N. Y.), Casenovia, N. Y.—R. S. Peter's Ch.—. Sometime, P-in-C. Emmel. Ch., Ashland, Me.\*
- MACFARLANE, Robert Lindsay** (Cal.), Napa, Cal.—Retired—. Bish., B.A., 1884. D—1883, Bp. of Montreal, P—1884. Lachine, Can., 1885-87; Bromo, Can., 1887-91; Brantford, Can., 1891-94; R. Medina, N. Y., 1894-1900; Ho. Spir. Ch., Vallejo, Cal.
- MAC GOVERN, James Thomas** (Sac.), Vallejo, Cal.—R. Ascen. Ch.—. D—, and P—1902, Bp. Grafton. In-C. Chilton, Wis., 1902; R. S. Joh. Ch., Albion, Neb., and R. All SS. Ch., Loomis, Cal.\*\*
- MACINTOSH, Ira Myles Standish** (S. D.), Greenwood, S. Dak.—P-in-C. Yankton (Indian) Mssn., Sept., 1934—. b. Hartford, Conn., July 5, 1903; s. John Frazer MacIntosh and Bertha May (Standish). Pub. Sch., Wethersfield, Conn.; H. Sch. and English H. Sch., Boston; Hillyer Inst., Hartford, evening courses; Wesl. Un.; Yale; Berk. (cum laude), 1930. D—June, 1930, P—Dec., 1930, Bp. Roberts. m. Mary Gray Tracy, July 7, 1930. P-in-C. S. Philip's Mssn., Dupree, 1933-34, and Chr. Ch., Gettsburg, S. D., 1931-34.
- MACK, Albert Peel** (W. N. C.), Main and Green Sts., Rutherfordton, N. C.—R. S. Francis' Par., Jan., 1931—. b. Coleraine, Ireland, Mar., 1880; s. William Edward Mack and Margaret Ann (Anderson). Kan. Theol. Sem., 1909-14. D—1912, P—1914, Bp. Millspaugh. m. Louise Van Tuyl, Nov., 1917; c., son. R. Ch. Epiph., Independence, Kan.; Chapel Coll. Sisters Bethany, Topeka, Kan., 1912; Ho. Trin. Ch., Pueblo, Colo., 1917-20. P-in-C. S. Mark's, Durango, and S. Paul's, Mancos, Colo., 1921-25; S. Mary Ch., Keyport, N. J., 1925-31. Del. Gen. Conv., 1934.
- MACKAY, George** (M.), Brooklyn, N. Y.—Non-Par.—. b. Touchwood Hills, Can., May 25, 1854; s. Wm. MacKay and Mary (Cook). S. Joh. Coll., Winnipeg, B.D.; Camb. Un.; Nash., 1905. D—, and P—1905, Bp. Fawcett. m. Wilhelmina Ann McLean, 1888. P-in-C. S. Pet. Ch., Canton, Ill., 1905-07; Asst. Gr. Ch., Chicago, 1907-10; Oxford, Eng., 1910-12; Chr. Ch., Newcastle, Wyo., 1912-19; S. Luke Ch., Buffalo, Wyo., 1919.\*
- MACKAY, George Cook Shearer** (Ma.), St. Andrew's Rectory, 128 Irvington St., New Bedford, Mass.—S. Andrew's Ch., Nov., 1930—. b. Wick, Caithness, Scotland, Nov. 7, 1890; s. George MacKay and Margaret Mowat (Shearer). Pub. H. Sch.; Scottish Tutorial Inst., Edinburgh; Edinburgh Un.; Glasgow Theol. Sch., 1913; Br. Un.; E. T. S., B.D., 1930. D—June, 1928, P—Dec., 1928, Bp. Slattery. m. Mabelle Suzanne Miller, June 6, 1917. R. Trin. Ch., Woburn, Mass., 1928-30.\*
- MACKENZIE, James Newnham** (Okla.), 3228 Classen Blvd., Oklahoma City, Okla.—Gen. Mssy., 1933—. b. Portadown, Co. Armagh, Ireland, Aug. 20, 1885; s. James Mackenzie and Frances Ann (Dobson). Priv. Tutors; Emmel. Coll., Prince Albert, Sask., Can.; Course, Oxford, Eng., 1925 and 1930. D—1913, Bp. Darlington, P—1916, Bp. Tyler. m. Ethelwyn Browning Myers, Baltimore, Md., Aug. 26, 1915; c., two. Wk. Catechist; S. P. G. Mssy. Soc. Sask., Can., 1906-09; Lay Reader All SS. Par., Belfast, Ireland, 1910-11; Lay R-in-C. S. David Mssn., Delta, Pa.; D-in-C. Transf. Mssn., Blue Ridge Summit, Pa., 1912-14; R. All SS. Par., Minot, N. D., 1915-18; S. Stph. Par., Spencer, Ia., 1918-22; S. John Par., Cedar Rapids, Ia., 1922-24; S. Stph. Par., Grand Island, W. Neb., 1924-28; S. Luke Ch., Bartlesville, Okla. Mem. Dist. Coun., Coun. Advice, Bd. Rel. Educ.; Exam. Chapl.; Chrmn. Publicity Com. Dean, Grand Island, all Mssy. Dist., W. Neb.; Del. Provl. Synods, W. Neb. Spec. Preacher, seven Parishes, No. Ireland, Aug. and Sept., 1925, July, Aug. and Sept., 1930. Author: Confirmation Leaflets.\*
- MACKENZIE, Kenneth** (Conn.), Westport, Conn.—R. Emer. Ho. Trin. Meml. Ch., Westport, 1926—. b. N. Y. C., July 31, 1853; s. Kenneth Mackenzie and Mary (Gallagher). Wheaton Coll., Wheaton, Ill., D.D., June, 1935. D—1880, Bp. Beckwith, P—1882, Bp. Horatio Potter. m. Caroline M. Weeks, N. Y. C., June 17, 1885. Asst. Ho. Trin. Ch., N. Y. C., 1880-88; R. S. Thos. Ch., New Windsor, N. Y., 1888-91. Ho. Trin. Meml. Ch., Westport, Conn., 1891-1926. Pres. Fairfield Co. Clerical Assoc.; 1912—. Author: "Divine Life for the Body," 1900; "Anti-Christian Super-naturalism," 1901; "Redemption," 1903; "An Angel of Light," 1918; "Our Physical Heritage in Christ," 1923; Sundry Tractates on Current Religious Themes. Carols and hymn tunes; Te Deum (pub. by Par. Choir, Boston, Mass.).
- MACKEX, Stephen Branford McIver** (S. C.), Summerville, S. C.—M-in-C. Epiph. Ch., Mar., 1934—. b. Summerville, S. C., Aug. 31, 1901; s. Samuel Benjamin Mackey (deceased) and Mrs. Emma Jane Nelson. St. Augustine's Sch. and Jr. Coll., 1919-27; Lincoln Un., A.B., 1929; Phil. Div. Sch., Th.B., 1933. D—Mar., 1934, Bp. A. S. Thomas. m. Naomi Elrita Richardson, June 14, 1934.
- MACKIE, Arthur James** (E. C.), Windsor, N. C.—R. S. Thos. Ch. (Bertie Co.), Nov., 1924—. b. Renovo, Pa., 1896; s. Robert Alexander Mackie, Sr., and Katherine Elizabeth (Bissett). Renovo H. Sch.; Pa. State Coll., B.A., V. T. S., 1923. D—1923, Bp. Darst. P—1923, Bp. Hulse. m. Mabel Helen McConnell, Mar. 29, 1924. R. All SS. Ch., Guantanamo, Cuba, 1923-24.\*
- MACKIE, Nelson Wright** (N'k), P. O. Box 223 Livingston, N. J.—Vic. S. Peter's Ch., Sept., 1932—. b. Newark, N. J., Nov. 13, 1906; s. Arthur Hamilton Mackie and Louise Elise (Wright). S. Paul's Sch., Concord, N. H., 1920-25; Princ. A.B., 1929; G. T. S., 1932. D—May, 1932, P—Dec., 1932, Bp. Stearly.
- MACKINNON, Daniel George** (N. J.), 638 Perry St., Palmyra, N. J.—R. Chr. Ch., June, 1932—. b. Charlotetown, Prince Edward Island; s. Daniel Mackinnon and Sarah Ann (Bevan). McCormick, Chicago (Presby.), 1890; Ham., 1887; Chicago Un., B.D., 1898, S.T.D., 1899. D—1892, Bp. Paddock, P—1894, Bp. Welles—. m. Sarah Frances Chrisman, Apr., 1890. Everet, Wash., 1892-93; R. Ellensburg Ch., North Yakima, 1893-95; S. Joh. Ch., Stockton, Cal., and Dean San Joaquin Convoc., 1895-1900; R. Trin. Ch., Independence, S. Mark Ch., Kansas City,

- and Archd., Kansas City, 1900-08; R. S. Paul Ch., Doylestown, Pa., 1908; Chapl. First Cav., Washington and Second Reg., Mo.; R. S. Barth. Ch., Phila., Pa. Del. Pan-Angl. Congr., 1908. Dean Wilmington Convoc.; R. Chr. Ch., New Bern, N. C., 1918-25; S. Mark's Ch., Pleasantville, N. J., 1925-32. Dep. Gen. Conv., 1919. Chrmn. Nation-wide Campaign, Dio. E. C. Exam. Chapl.
- MACKINTOSH, Rowland Oliver** (W. T.), Browns-ville, Tex.—R. Ch. of the Adv.—. b. Ireland, Apr. 20, 1881; s. John Mackintosh and Elizabeth (McClay). Kan. Theol. Sch. D—1907, P—1908, Bp. Millspaugh. m. Helen Attrill, Gode-richt, Ont., Can., June 10, 1908. R. S. Joh. Ch., Parsons, Kan., 1908-10; Dio. Los Angeles, 1910-12; Mssy. Wyo., 1912-14; Chr. Ch., Lead, S. D., 1914-17. Archd. No. Ozarks, W. Mo., 1917; Chapl. Mo. Nat. Guards; Com. Fed. Service, Aug. 17; Chapl. 128th Field Art. 35th Div.; Overseas, 1918; Present at all battles of Div. Assng. Chapl. Base Hosp. 101, A. E. F., 1918; R. Ch. Our Sav., North Platte, Neb., 1918.\*\*
- MAC LAUGHLIN, Bernard Arthur Edward** (N. Y.), 11 East 29th St., N. Y. C.—Cur. Ch. of Transf., Nov., 1928—, b. Warren Point, N. J., Mar. 2, 1896; s. Alfred Babcock MacLaughlin and Anna Marion (Ross). Commerce H. Sch.; Trin. Sch. (N. Y. C.); Racine Coll.; Nash., 1921. D—1920, P—1921, Bp. Weller, S. Mich. Ch., N. Fond du Lac, Wis., 1921-23; Cur. Ho. Innocents, Hoboken, N. J., 1923-26; Mssy. Redeemer, Yonkers, N. Y., 1926-28.
- MAC LAUGHLIN, James** (Wyo.), 407 West 4th St., Long Beach, Cal.—Retired, Jan., 1933—, b. Lowell, Mass. Br. Un., A. B., 1890; Ya., B. D., 1893; Berk., 1894. D—1894, Bp. Williams, P—1895, Bp. Rulison. m. Mary Cushing Alden, Oct. 23, 1895; c. son, daughters, four. Asst. Trin. Ch., Williamsport, Pa., 1894; Asst. S. Paul Ch., Philipsburg, Pa., 1895-97; Brookville, Pa., 1897-1900; Victor, Colo., 1900-02; R. S. Stph. Ch., Longmont, Colo., 1902-06; S. Paul Ch., Littleton, Colo., 1906-18; S. Barth. Ch., Ely, Nev., 1919-23; S. John Ch., Green River, Wyo., 1923-26; S. Paul's Ch., Evanston, Wyo., 1926-33. Reg. Dio. Colo., 1906-18; Secy. Coun., 1912-18; Dep. Gen. Conv., 1911-12.
- MACLEAN, Charles** (Ida.), Sacramento, Cal.—Retired—, D—1890, P—1891. R. Good Samar., Corvallis, Ore.; Fort Morgan, Colo.; S. Jas. Ch., Mountain Home, Idaho.\*\*
- MAC LEAN, Charles Waldo** (L. I.), 559 Roanoke Ave., Riverhead, N. Y.—R. Gr. Ch., Nov., 1933—, b. Lincoln, N. H., June 28, 1903; s. Howard Duncan and Ethel May (Holmes) MacLean. Hold-erness, Plymouth, N. H., 1916-20; S. Stph. Coll., B. A., 1921-25; G. T. S., 1925-28. D—1928, P—1929, Bp. Dallas. m. Grace Elizabeth Mentzer, May 31, 1928; c. son, 1930; daughter, 1933. Asst. Ch. of Epiph., N. Y. C., 1928-30; Vic. S. John's Chap., Gr. Par., Jamaica, L. I., N. Y., 1930-23.
- MAC LURE, Laurens** (Ma.), 324 Tremont St., Newton, Mass.—R. Emer. Gr. Ch., Newton, Mass., 1930—, Hob., B. A., 1881, M. A., 1884, S. T. D., 1898; G. T. S., S. T. B., 1884. D—1884, P—1886, Bp. Whitehead. Chr. Ch., Tidouste, Pa., 1884-85; S. Luke Ch., Pittsburgh, Pa., 1885-89; Asst. Calv. Ch., Pittsburgh, Pa., 1889-92; S. Thom. Ch., Oakmont, Pa., 1892-1907; Gr. Ch., Newton, Mass., 1907-29. Resigned. Stndg. Com., Dio. P., 1899-07; Dep. Gen. Conv., 1895, 98, 25. Exam. Chapl., 1909-15; Bp. and Coun., 1920-29; Stndg. Com., 1921, 30, all Dio. Mass.
- MACMILLEN, Frederick Alexander** (Be.), 303 Windsor St., Reading, Pa.—R. Chr. Ch., 1911—, Dal. Coll., Can., B. A., 1891; G. T. S., B. D., 1895; Phil. Div. Sch., B. D., 1897; F. and M. Coll., D. D., 1928. D—1893, Bp. Littlejohn, P—1894, Bp. Coleman. m. Isabella C. Tomes, Sept. 9, 1895. Brentwood, Islip and Ronkonoma, L. I., 1894-95; Asst. S. Sineon's Ch., Phila., Pa., 1895-98; M-in-C. Chap. Pr. Peace, Phila., Pa., 1898-1904; Trin. Ch. Covington, Ky., 1904-08; All Hall. Ch., Wyncote, Pa., 1908-11. Stndg. Com. (Lex.), 1905-08; Dep. Gen. Conv., 1907, 18, 19, 25, 28, 31.
- MAC MURPHY, Jesse Gibson**, 11 So. Main St., Derry Village, N. H.—Retired, Ch. Pension, 1923—, b. Derry, N. H., Apr. 8, 1845; s. Alexander MacMurphy and Sarah Atwood (Gibson). Dart., B. S., 1868, M. A., 1875; Nash., B. D., 1873. D—1873, Bp. Armitage, P—1874, Bp. Whitehouse. m. Mary Lucy James, Deerfield, N. H., Apr. 23, 1870; deceased, Jan. 31, 1934; c. son; daughter, married. R. S. Pet. Ch., Sheboygan Falls, Wis., 1873-74; Immel. Ch., Racine, Wis., 1874-77; Chapl. S. Paul Sch. for Boys, Baltimore, Md., 1877-78; R. Ch. Ho. Innoc., and Immel. Ch., Racine, Wis., 1878-81; Asst. R. S. Joh. Ch., San Francisco, Cal., 1881-84; Chapl. Home Sch., Racine, Wis., 1884-94; Supply Service, 1894-99; P-in-C. and Asst. Ch. Transf., Derry, N. H., 1899-1919; P-in-C. Ch. Transf., Derry, N. H., 1919-23. Author: "Rotation in Motion," 1875; Trans. from French and German Poets; Hist. of 200th Anniv. Celeb. of Old Londonderry, N. H., 1919; War Hist. of Derry Soldiers and Sailors in World War, 1917-19; History of First Cong. Ch., Derry, N. H., 1897; Old Home Sunday in Londonderry, N. H., 1907; Life of Gen. John Stark, 1911; Sketch, Gen. Geo. Reid, 1914; Hist. of Pinkerton Acad., Centennial Celebration, 1915; Poem on the Epis. Ch., Derry, N. H., 1922; Poem on Gibson Hill, 1922; Letters of the Rev. W. B. Huson, S. J.; 200 Sermons on the Christian Year, 1906, 07, 08.
- MAC NALTY, Ernest Inman** (Cal.)—Non-Par.—, b. Colton, Eng., Aug. 20, 1885; s. Francis Charles MacNalty, M. D., and Hester Emma (Gardiner). Oxford Un., 1905; Ch. Div. Sch., Pac., 1910-14. D—1914, P—1916, Bp. Sanford. m. Eleanor E. Emery, Oakland, Cal., July 3, 1916. M-in-C. S. Matthias Mssn., Oakland, Cal., 1914-15. Chrmn. Com. Incorporation Par. and Mssn., 1916, Dist. San J.; Secy. Jan. Joaquin Clericus, 1916; Cur. S. Jas. Pro-Cathd., Fresno, S. Mark Mssn., Clovis, Cal., 1915-17; Chr. Ch. Mssn., San Jose, Cal., 1917-20; S. Pet. Par., Redwood City, 1920-22.\*
- MACNAMARA, George Barnard Henderson** (Er.), 210 Maple Ave., Corry, Pa.—R. Emmel. Ch., Sept., 1934—, b. Dublin, Irish Free State, Dec. 27, 1899; s. George Francis Lovely Macnamara and Harriet Jane (Martin). Dioc. Intermediate Sch., Dublin, Ireland; Un. Manitoba, Can., B. A.; S. John's Coll., Man., Can., 1923. D—June, 1928, P—May, 1929, Archbp. of Rupert's Land. R. S. Mark's Ch., Oaks and Vic. Oaks Mssn. Field, N. D., 1930-34.
- MAC NAUGHT, George Kilpatrick** (N. Y.), 283 Harrison Ave., Harrison, N. Y.—R. All SS. Ch., 1916—, b. Hobart, N. Y., Sept. 29, 1865; s. Robert MacNaught and Frances Louisa (Kilpatrick). S. Stph., B. A., 1887; Berk., B. D., 1893. D—1893, P—1894, Bp. John Williams. m. Jessie B. Blakeslee, Hartford, Conn., Jan. 22, 1903; c. two. Cur. S. Andr. Ch., Meriden, Conn., 1893-96; Mssy. Gr. Chap., Hartford, Conn., 1896-03; Mssy. All SS. Mssn., Harrison, N. Y., 1903-16. Asst. Secy. Dio. N. Y., 1914-29.
- MAC NISH, George H.** (C. N. Y.), Cleveland, N. Y.—R. S. Jas. Ch., 1919—, b. Dyer Landing, N. Y.; s. Charles Warrington MacNish and Mary Jane (Updyke). S. Joh. Milt.; Ken. Coll., A. B.; G. T. S., 1915. D—1916, P—1917, Bp. Fiske. R. Gr. Ch., Union Springs, N. Y.\*
- MACOMBE, David B.** (Haiti) Palmiste-a-vice, Haiti.—R. Epiphany—, b. Aux Cayes, Feb. 28, 1876; s. Balthazer Macombe and Elzina (Ama-zan). Lycee of Cayes; Rev. Pierre E. Jones Sch. D—1909, Bp. Holly, P—Apr. 6, 1919, Bp. Colmore. m. Electa Fontaine, Nov. 28, 1902. In-C. Ch. of Gd. Shpd., Cormiers, Haiti, 1914. Mem. Coun. Advice.\*
- MACOMBE, Louis A. O.** (Haiti), Port au Prince, Haiti.—Assoc. with father, Rev. David B. Mac-ombe, Mssns., of Leogane Mountains, 1934—, s. Rev. David B. Macombe. D—Jan., 1934, Bp. Carson.\*
- MACON, Clifton** (N. Y.), 360 Park Ave., N. Y. C.—, b. Orange, Va., Mar. 9, 1863; s. Reuben Conway Macon and Emma Cassandra (Riely). Ch. Div. Sch. Pac., D. D., 1927, D—1900, P—1901, Bp. Nichols. m. Janet Mary Bruce, Apr.

- 30, 1903. Mssn. Gd. Samar., San Francisco, Cal., 1900-01; Asst. Trin. Ch., San Francisco, Cal., 1901-03; R. Trin. Ch., Oakland, Cal., 1903-18; Loc. Ten., N. Y. and Newark, 1919-20; R. All Souls' Ch., N. Union Meml., N. Y., 1920-24; Asst. S. Barth. Ch., N. Y. C., 1924-33, resigned.\*
- MA CONOMY, E. Nelson** (W.), St. Mary's City, Md.—R. S. Mary's Par.—E. T. S., B.D. R. S. Phil. Ch., Detroit, Mich.; S. Stph. Ch., Wyandotte, Mich.; S. Matth. (South), Charleston, W. Va.; Trin. Ch., Moundsville, W. Va.\*\*
- MACPHERSON, William Russell** (Alas.), 1309 Channing Way, Berkeley, Cal.—P-in-C. Ch. Gd. Shpd., Sept., 1933.—b. Glasgow, Scot., Mar. 17, 1902; s. James Macpherson and Marion Macpherson (deceased), H. Sch.; Technological Coll., 3 yrs.; Bible Sch.; Branch Danver Bible Inst., Cal., 2 yrs.; Ch. Div. Sch. Pac., Spec. course, Theol. and Greek, 6 mos. D.—June, 1929, P.—May, 1930, Bp. Rowe. m. Myrtle Leona Rundel, June 30, 1923; c. sons, two; daughters, two. Civil Engineer, Bell Telephone Co., construction draftsman, 2 yrs. Mssy-in-C. Ch. of the Brethren, Seward, Alaska, 1927-29; P-in-C. All Ss., Anchorage, and S. Peter's, Seward, Alaska, 1929-33.
- MAC WHORTER, Gardner Alpheus** (C.), Care: University Club, 78 E. Manor St., Chicago, Ill.—Non-Par.—b. Omaha, Neb., July 17, 1889; s. Stephen Alpheus MacWhorter and Dolly (Millikin). Creighton Coll.; Hob. Coll.; N. W. Un.; W. T. S., 1914. D.—1914, Bp. Williams, P.—1915, Bp. Anderson. Asst. S. Chryst. Ch., Chicago, 1914-20; P-in-C. S. Lawrence Ch., Libertyville, S. Andr. Ch., Gray's Lake, and S. Ignatius Ch., Antioch, Ill., May-Oct., 1920; P-in-C. S. Edmund's Ch., Chicago, 1922-23. Chicago City Mssn. Staff, 1924; Vic. S. Joh. Ch., Wisconsin Rapids, Wis., July, 1924-25; P-in-C. S. Andr. Ch., El Paso, Ill., 1926-29; R. Gr. Ch., Pontiac, Ill., 1926-29; Asst. S. Luke's Ch., Evanston, Ill., 1929-31; R. Calv. Ch., Batavia, Ill., 1931. Secy. Chicago Hob. Coll. Alumni Assoc., 1917-22; Secy. N. E. Deanery, Dio. C., 1918-23; Central Grad. Assn., Theta Delta Chi, 1923-24; Epis. Chapl. Ill. State Reformatory, 1928-29. Mem. Ch. Club, Chicago; Un. Club, Chicago; Arts Club; Friends of Opera; Art Inst.; Brotherhood Lodge 968, A. F. A. M.; Mem. Elks, Rotary Club, Izaak Walton League; In-C. Radio broadcasting to McMillan Arctic Expedition, Chicago, 1923-29; Rel. and Charitable Editor, Chicago Tribune, 1920-21.\*
- MAC WHORTER, Hugh Millikin** (C.), 113 E. Lafayette St., Ottawa, Ill.—R. Chr. Ch., 1923—, Dean, Southern Dnry.—b. Omaha, Neb., July 7, 1887; s. Stephen Alpheus MacWhorter and Dolly (Millikin). Hob., B.S., 1910; Creighton Un., Omaha, Neb.; Lake Forest Coll.; W. T. S., 1915. D.—1915, P.—1916, Bp. Anderson. m. Ethel Becker, Chicago, Aug. 1, 1929; c., daughter, son. Cur. S. Andr. Mssn., Downers Grove, Ill., 1917-23.
- MADARA, Charles Butler** (Roch.), Box 155, Avon, N. Y.—D. and P-in-C. Zion Ch., Avon, 1933—, S. Peter's, Holcombe.—D—June, 1932, Bp. Wyatt Brown, P—Oct., 1933, Bp. Ferris.\*
- MADARA, Guy H.** (Roch.), 2000 Highland Ave., Rochester, N. Y.—Supt. Ch. Extension Soc., 1931—, Phila. Div. Sch. D—1915, P—1917, Bp. Rowe. Nenana, Alaska, 1911-13; Supt. Tanana Valley Mssn., Chena, Alaska, 1913-16; Alaska Bd. Mssns., 1916-17; P-in-C. Ch. Ho. Apos., St. Clair, Pa., and Chr. Ch., Frackville, Pa., 1917-18; R. Trin. Ch., Paterson, N. J., 1918-22. Can. Mssn. R. Dio. Newark, 1922-26; R. Chr. Ch., New Bern, N. C., 1926-31.
- MADDOX, Charles Delano** (Q.), Tiskilwa, Ill.—P-in-C. S. Jude's Par., Jan., 1923—, Secy., Dio. Quincy, 1924—, b. Cincinnati, O., May 19, 1896; s. Thomas Whittier Maddox and Sarah (Durham). Nash. D—1922, P—1923, Bp. Fawcett. m. Virginia L. Smith, Jan. 12, 1929. Mem. Dioc. Bd. Finance; Dioc. Bd. Mssns.; Internat. Chapl. Magicians. Exec. "Boy Scouts of America," three years.
- MADDUX, Earle Hewitt** (Colo.), 980 Memorial Drive, Cambridge, Mass.—Asst. Ch. of S. John the Evang., Sept., 1932—, b. Fairfield, Ia., June 18, 1906; s. Walter Scott Maddux and Mary Theodora (Hewitt). Colo. Tchr. Coll.; St. John's Coll., B.A., 1928. D—May, 1928, P—June, 1930, Bp. Ingley. Cur. Trans. Ch., Evergreen, Colo., 1928-30; Asst. S. Mark's Ch., Denver, Colo., 1930-31; Cur. S. Paul's, Brooklyn, 1931-32.
- MADEIRA, Easton Earl** (Sp.), 3711 Bay Shore Blvd., Tampa, Fla.—R. Emer. Trin. Ch., Jacksonville, Ill., 1935—, b. St. Louis, Mo.; s. Rev. Addison Dashiell Madeira and Marie Louise (Isett). S. Stph., B.A., 1891, M.A., 1899; Log. Prin., 1890; Psych. Prin., 1891; Sen. Prin. Essay, 1891; G. T. S., 1894. D—1894, Bp. Potter, P—1894, Bp. Atwill. m. Marie Louise Ireland, Dec. 22, 1896; c., three. R. Chillicothe, Mo., 1894-96; R. Chr. Ch., Waterloo, Ia., 1896-1900; P-in-C. S. Joh. Ch., Elizabeth, N. J., 1901-02; R. Chr. Ch., St. Paul, Minn., 1906-09; S. Jas. Ch. (Meml.), Titusville, Pa., 1909-11; S. Pet. Ch., S. Petersburg, Fla., 1911-17; Ch. of Redeem., Avon Park, Fla., 1927-30; S. Mark's Ch., Plainview, Tex., 1930-32; Chr. Ch., Collinsville, Ill., 1932-34; Trin. Ch., Jacksonville, Ill., 1934-35. Secy. Stndg. Com., Mem. Bd. Mssns., Dio. Erie, Mem. Exec. Bd., Dio. S. Fla., 1927-31; Del. Prov. Synod, 1927-28. Author: "Communion Service, Te Deum and Evening Prayer Settings"; "Mission of Anglican Church to Twentieth Century."
- MADELEY, Joseph G.** (W. M.), In England—b. Gloucester, Eng., Feb. 13, 1892; s. James Madeley and Anna (Bennett). Ch. of Eng. Gram. Sch., Lydbrook, Gloucester; Oxon., B.A.; Trin. Coll. Tor., Can., L.Th., 1925. D—May, 1926, P—Aug., 1927, Bp. MacAdam, Can. m. Sydney Littlehales, Tor., Can., Sept. 28, 1950; c., one. Served with Can. Exped. Forces, France, 1914-17; Ho. Trin. Ch., Manistee, Mich., 1928-33.\*
- MADELEY, William Frank** (Toh.), 9 Moto Kaji Cho, Sendai, Japan.—Mssy-in-C. Fukushima, and Nihonmatsu, Japan, 1914—, b. Pensnett, Eng., June 11, 1866; s. William Madeley and Jane Skelding (Griffin). D—1894, Bp. Bickers-teth, P—1898, Bp. McKim. m. Marion Nivling, Sioux City, Ia., May 15, 1902 (died Apr. 15, 1930). Mssy. S. Andr. Mssn., Tokyo, 1894-98; Hiroasaki, 1898-1900; Sendai, 1901-02; Akita, 1902-05; Wakamatsu, 1906-13; Chapl. and Prof. O. T. Prophets and Theology Ch. Training Sch. for Women, Dist. Tokyo, 1913. Exam. Chapl. to Bp. of Tohoku; Chrmn. Com. of Adv. Dept.\*
- MADGE, Brinley R.** (Md.), 2901 Dunleer Rd., Dundalk, Baltimore, Md.—In-C. S. Geo. Ch., 1934—, b. Pontardawe, S. Wales, June 13, 1892; s. Richard Madge and Margaret (Williams). S. John's Coll., Strata, Fla.; S. Wales, 1928; V. T. S. D—Oct., 1927, P—May, 1928, Bp. Murray. m. Emilie E. Evans, Dec. 15, 1920; c., one. In-C. Deer Creek Par., Harford Co., Md.; S. Mark's Ch., Highland, Md., 1928-34.\*
- MADISON, James Flavius** (W.), 821 16th St., N. W., Washington, D. C.—Cur. S. John's Ch., 16th and "H" Sts., June, 1934—, b. Washington, D. C., May 12, 1908; s. James Austin Madison and Henrietta Elizabeth (Moulton). Pub. Schs., Washington; Geo. Wash. Un., A.B.; V. T. S., B.D., June, 1934. D—May, 1934, P—Jan., 1935, Bp. Freeman.
- MADSON, George Ralph** (Lex.), St. Peter's Church, Paris, Ky.—P-in-C. S. Peter's, Paris, July, 1931—, Ch. of Advent, Cynthiana, Ch. of Ho. Spirit, Georgetown, Sept., 1931—, Chapl. Margaret Hall Sch., Versailles, 1935—, b. Chicago, Ill., July 17, 1905; s. George Ralph Madson (deceased) and Mabel (Dunn). Pub. Schs., Cleveland, O.; Northwestern Un., B.A., 1926; Grad. Sch., 1929-31; W. Reserve Sch., applied Soc. Sc., 1927-28; Bex., 1928-29; W. T. S., 1929, B.D., 1931. D—June, 1931, Bp. Stewart, P—Dec., 1931, Bp. Abbott. m. Jane A. Dunbar, July 5, 1933. Vic-in-C. Ch. of Gd. Shpd., Lexington, Ky., Jan.-July, 1934. Mem. Exec. Coun.

- MAGEE, Charles Frizzell** (Sw. Va.), 514 McCormick Ave., Clifton Forge, Va.—P-in-C. S. Andr. Ch., 1926—. b. Wheeling, W. Va., Sept. 2, 1875; s. Joseph and Hannah Magee. Ken., B.A.; Bex., 1904. D—1904, P—1906, Bp. Leonard, m. Mary Elizabeth Thomas, 1905. Asst. Emmel. Ch., Cleveland, 1904-05; R. S. Paul Ch., Kenton, O., 1905-10; Gr. Ch., Elkins, W. Va., 1910-12; Chr. Ch., Pt. Pleasant, W. Va., 1912-19. Asst. S. Joh. Ch., Charleston, W. Va.; P-in-C. S. Jas. Ch., Bucyrus, O.\*\*
- MAGEE, John Gillespie** (Sh.), Hsiakwan, Nanking, China.—Mssy. Clergyman, Nanking, China, 1912—. b. Pittsburgh, Pa., Oct. 10, 1884; s. Frederick McNichol Magee and Hannah Mary (Gillespie). Hotchkiss Sch., Lakeville, Conn., Ya., B.A., 1906; E. T. S., B.D., 1911. D—1911, P—1911. Bp. Whitehead, m. Faith E. Backhouse, 1921; c., sons, four. Gen. Secy. Ya. Un. Y. M. C. A., 1906-08.
- MAGILL, George Ernest** (N'k), The Madison, Atlantic City, N. J.—Retired, May, 1926—. b. Melbourne, P. Q. Can., June 7, 1860; s. George John Magill and Sarah McDonald (Tait). Dr. Child's Sch., Newport, R. I.; G. T. S., 1884-85; Trin., B.A., 1884, M.A., 1887; Berk., 1887. D—1887, Bp. Williams, P—1888, Bp. Clark. Asst. S. Jas. Ch., Phila., Pa., 1887-89; Trin. Ch., N. Y. C., 1889-93; R. S. Paul Ch., Yonkers, N. Y., 1893-96; Ch. Ho. Innoc., Hoboken, N. J., 1896-1926. Author: "The Open Pulpit and Christian Unity" (1909).
- MAGILL, Robert Alexander** (S. W. Va.), 320 Woodland Ave., Lynchburg, Va.—R. S. John's Ch., 1931—. b. Phila., Pa., Aug., 1896; s. Robert Alexander Magill and Margaret (Stewart). Phila. Pub. Schs.; W. and M. Coll.; V. T. S., B.D. D—1921, Bp. Brown, P—1922, Bp. Graves, Shanghai, m. Stephanie Bradford, June 26, 1924; c., two. Mssy. Dist. of Shanghai, Nanking, China, 1921-22; Mssy-in-C. Chap. Ho. Trin., Yangchow, China, 1922-26; R. Ware and Abingdon Par., Gloucester, Va., 1926-31. Exam. Chapl., Dio. Va., 1930-31. Mem. Exec. Bd., 1932—Chrmn. Dept. Rel. Educ., 1933—, both Dio. S. W. Va.; Aide to Field Dept. Natl. Coun., 1934; Mem. Cmssn. Rel. Educ., Third Prov., 1933—; Trust. Va. Epis. Sch., 1933—; Mem. Governing Bd., Blue Mountain Conference, 1929—.
- MAGNAN, Thomas W. B.** (N. Y.), Monroe, N. Y.\*\*
- MAGOUN, Roy Winchell**, Seamen's Church Institute, 18 Market Sq., Newport, R. I.—Supt. Seamen's Ch. Inst., 1919—. b. Medford, Mass., 1882; s. Creighton N. Magoun and Eva F. (Cooper). D—1910, Bp. Brooke, P—1911, Bp. Thurston, m. Minnie S. Perkins, Boston, Mass., 1906. R. Emme. Ch., Shawnee, Okla., 1909-11; R. Trin. Ch., Woburn, Mass., 1911-13; P-in-C. S. Luke Ch., Fairhaven and S. Jas. Ch., Hydeville, S. Mark Ch., Castleton, Gr. Ch. W. Rutland, Vt., 1913-18; R. Immel. Ch., Bellows Falls, Vt., 1918-19.
- MAGRUDER, Daniel Randall** (Ma.), Hingham, Mass.—R. Ch. S. Joh.-the-Evang., 1921—. b. Annapolis, Md., Nov. 15, 1885; s. Daniel Randall Magruder and Rosalie Eugenia Stuart (Webster). S. Joh. Coll., A. M.; E. T. S., B.D., 1914. D—1914, P—1915, Bp. Lawrence. S. Joh. Ch., East Boston, 1914-15; Asst. Chr. Ch., Cambridge, Mass., 1915-21. Canteen service, French Army, 1917-19.\*
- MAGRUDER, James Mitchell** (Md.), 132 Charles St., Annapolis, Md.—Retired—. b. Richland, Miss., Aug. 4, 1865; s. William Howard Magruder and Ann Elizabeth (Mitchell). V. T. S.; Un. So.; S. Joh. Coll., D.D., 1916. D—, P—1892, Bp. Thompson, m. Margaret McKie Mosby, Canton, Miss., Jan. 17, 1894. R. S. Joh. Ch., Aberdeen, Miss.; S. Matth. Ch., Darlington, S. C.; Ch. Adv., Spartansburg, S. C., and Trin. Ch., Covington, Ky.; Pres. Stndg. Com., Dio. Lex.; Treas. Ch. Exten. Fund, Dio. Lex.; Del. Pan-Angl. Cong., London, 1908, Dio. S. C.; Del. World Mssy. Confer., N. Y., 1900; Del. Gen. Conv., 1910, 13; S. Margaret's, Westminster Par.; Civ. Chapl., Camp Meade, Dio. Md., and Chapl. in chg. U. S. Base Hosp., Camp Meade, and actg. Canon of Cathd. of Incarnation.\*\*
- MAGUIRE, Horatio Watts** (N'k), 57 Wilson Ave., Rutherford, N. J.—Non-Par., 1910—. b. N. Y. C., Apr. 16, 1869; s. Rev. Isaac Maguire and Ann (Cook). S. Stph. Coll., B.A., 1891, M.A.; G. T. S., 1894. D—1894, Bp. Littlejohn, P—1895, Bp. Starke, m. Lucie Suckow, 1897. In-C. Calv. Ch., Bayonne, N. J., 1894-1910.\*
- MAGWOOD, Andrew P.** (S. C.), Charleston, S. C.—Instr. H. School—, Sometime Instr., Porter Acad.\*\*
- MAIMANN, Charles Eller** (L. A.), 508 North H. St., Lompoc, Cal.—Retired, May, 1932—. b. Elsinor, Denmark, Mar. 5, 1864; s. Carl Emil Maimann and Bodil Christine (Steffenson). Gram. and Prep. Schs., Copenhagen; Theol. Sem., Chicago, 1886-87; Danish Luth. Sem., 1889; Received into Epis. Ch., Mar. 1892. D—Mar., 1896, Bp. H. T. Kingdon, P—Dec., 1896, Bp. of Frederickton, N. B. P-in-C. S. Ansgar's Ch., New Denmark, N. B. Can., 1896-1911; In-C. Mayside, Md.; R. Ch. Gd. Shpd., Hemet, Cal.; R. S. John Bapt. Ch., Corona, Cal., 1917-21; S. John's Ch., San Bernardino, Cal., 1921-28; S. Mich. Ch., Anaheim, Cal., 1928-30; Vic. S. Mary's Ch., Lompoc, Cal., 1930-32; Dean Convoc. San Bernardino, 1924-28.
- MAINWARING, Charles Agnew** (Sac.), 500 D St., Petaluma, Cal.—Retired, Mar., 1934—. b. Hampshire, Eng., Jan. 29, 1863; s. Charles Edward Mainwaring and Isabella (Agnew). Ch. Dioc. Sch., San Francisco, Cal. D—1916, P—1917, Bp. Nichols, m. Fanny Elizabeth Lovett, Australia, Sept. 2, 1890. Lawyer in England and New So. Wales; R. Ch. Ho. Sav., Santa Clara, Cal.; P-in-C. Trin. Ch., Sonoma, Cal., 1926-28; S. John's Ch., Petaluma, Cal., 1918-34.
- MAIR, George**, 5128 Melrose Sq., Phila., Pa.—\*
- MAISON, William Emott** (L. A.), 5670 Ash St., Highland Park, Los Angeles, Cal.—R. All SS. Ch. Los Angeles, 1909—. s. Charles A. Maison, D.D., and Ellen N. (Holt). Un. Pa., B.A., 1885; G. T. S., 1888. D—1888, P—1889, Bp. Whitaker, m. Emma A. McGibbon, 1922; c., son, III; daughter, married. Asst. S. Joh. Ch., Jersey City, N. J., 1888-89; S. Jas. Ch., Goshen, N. Y., 1889-95; Ch. Gd. Shpd., Ogden, Utah, 1895-1902; Trin. Ch., Escondido, Cal., 1907-09.
- MAJOR, George Alexander** (N. J.), N. Y. C.—, b. St. Louis, Mo., Dec. 31, 1895; s. Robert Blackford Major and Mary Matilda (Pons). Sewanee Milt. Acad.; Un. So., E. G. Richmond Prize Scholar, 1916; A.B. (Optime Merens); Sewanee; G. T. S.; Colmb., 1919-23; Grad. Research Stdt., New Sch. Soc. Research, N. Y. C., 1923-25; Grad. Research Stdt., Un. Chicago, 1925-27. Honor Grad. Alpha Alpha. D—1918, P—1920, Bp. Gailor, R. Chr. Ch., Nashville, Tenn.; Ch. Our Merciful Saviour, Penns Grove, N. J., 1923-25. Research Stdt., Harv., 1928-30. Author: Various Booklets and Sermons.\*
- MALAN, Theophilus D.** (Pa.), San Remo, Italy—Retired, 1925—. b. La Tour Pelis; s. John P. Malan and Marie (Armand-Pilon). Geneva H. Sch. and Theol. Sem.; Paris Un. of France, B.A., Ph.D., S.T.D.; Geneva, 1881; Edinburgh, 1882; Paris, 1884. D—1914, P—1915, Bp. of Penn. m. Marie Louise Amstutz, 1892. R. French Ch. S. Sauveur, Phila., Pa., 1915-25.\*
- MALANY, Rollin D.** (M.), Alpena, Mich.—R. Trin. Ch., Sept., 1926—. P-in-C. three Mssns., adjacent to Alpena, Sept., 1928—. b. Delavan, Wis., Dec., 1891. Pa. Sem.; Yale, B.A.; Camb., B.D. D—1917, Bp. Lawrence, P—1917, Bp. Guerry, m. Grace Harriette Wolston, 1917; c., four. Chr. Ch., Fitchburg, Mass.; Dir. Rel. Educ., and Vic. All SS. Chap., Asst. Chr. Ch., Detroit, Mich.
- MALCOLM, Harry Brooks** (C. N. Y.), 5 Mather St., Binghamton, N. Y.—Cur. Chr. Ch., July, 1933—. b. Smethport, Pa., Oct. 17, 1908; s. Archibald Timothy Malcolm and Rozetta Adelaide (Leatherman). Nash. Colleg. Dept., 1929; G. T. S., 1932. D—1932, Bp. Helfenstein, P—1932, Bp. Ferris. Cur. Chr. Ch., Corning, N. Y., 1932-33.

- MALCOLM-SMITH, James** (Ma.), 9 Akron St., Roxbury, Boston, Mass.—R. S. James' Ch., 1930—. G. T. S., 1897. D—1897, P—1898, Bp. Nicholson. S. Thom. Ch., Methuen, Mass., 1900-01; Poultney, Vt., 1901-04; New Berlin, N. Y., 1904-07; Baldwinville, N. Y., 1907-13; Trin. Haverhill, Mass., 1913-30.
- MALDONADO, Primitivo** (P. R.), Magneyes, Porto Rico.—R. S. Mark's, 1933—. b. Ponce, P. R., June 16, 1882; s. Epifanio Maldonado and Juana (Colon). Private Sch., Ponce, P. R. D—1902, P—1903, Bp. Ferrando. Re-ordination, 1924, Bp. Colmore. m. Horacio Sierra, Jan. 25, 1907; c. four. Asst. Ch. of Atonement, Quebrada. Limon, P. R., 1925-33.\*
- MALLERY, Cortlandt Harrison** (N. J.), 412 Clinton Ave., Plainfield, N. J.—R. S. Andr. Ch., 1909—. b. N. Y. C., Feb. 12, 1875; s. Henry Mallery and Isabella Jane (Wehr). G. T. S. D—1902, Bp. Nicholson, P—1907, Bp. Webb. S. Joh. Ch., Sewaren, N. J., 1906-09.
- MALLETT, Frank James** (Ind.), 66 Church St., White Plains, N. Y.—Retired, 1934—. b. Lynn, Eng., 1858; s. John Mallett and Elizabeth (Brown). North Ill. Coll., Ph.D., 1901. D—1888, P—1889, Bp. Knickerbocker. m. Mary E. Long, Downham, Eng., 1882. R. S. Paul Ch., New Albany, Ind., 1888-89; Ch. Epiph., Urbana, O.; Ch. Resur., Fern Bank, O.; Gr. Ch., Menominee, Mich.; S. Paul Ch., Marquette, Mich.; Dean St. Matth. Cathd., Laramie, Wyo.; R. S. Joh. Ch., Sharon, Pa.; S. Luke's Ch., Salisbury, N. C.; S. Paul Ch., New Albany, Ind., 1914-28; Trin. Ch., Florence, Ala., 1932-34. Dep. Gen. Conv., 1896, 1922; Soc. Serv. Cmssn., Dio. N. C., 1913-14; S. S. Cmssn., N. C., 1913-14. Author: "Wit and Humor in the Parson" (1900); "Helping Our Boys" (1913).
- MALLETT, Reginald** (N. Y.), 225 Main St., White Plains, N. Y.—R. Gr. Ch., 1932—. b. Cincinnati, O., Feb. 17, 1893; s. Rev. Frank James Mallett and Mary Emily (Long). Erasmus Hall, N. Y., 1911; Un. N. C., A.B., 1915; G. T. S., 1918. D—1918, P—1918, Bp. Cheshire. m. Lucy Atkinson Murchison, Feb. 12, 1924. P-in-C. Mssn., Walnut Cove, N. C., 1918-22; R. S. John's Ch., Wilmington, N. C., 1922-24; Can. Trin. Cathd., Cleveland, O., 1924-28; Ho. Trin. Ch., Greensboro, N. C., 1928-31; Chr. Ch., Chattanooga, Tenn., 1931-32.
- MALLINCKRODT, Harris** (Fla.), Fernandina, Fla.—R. S. Pet. Ch., July, 1926—. Char. Hall, Milt. Acad., 1892. D—1895, P—, Bp. Paret. Mssy. Chap. Ho. Evang., Baltimore, Md., 1897; R. S. Paul Ch., Winston, N. C. S. Pet. Ch., Charlotte, N. C.; Calv. Par., Louisville, Ky.\*\*
- MALLOCH, James Morrow** (Cal.), 184 Castro St., Hayward, Cal.—Instr. Theol., Ch. Div. Sch. Pac.—, and Vic. Trin. Ch., Hayward, Sept., 1934—. b. Oakland, Cal., June 12, 1895; s. James Malloch and Sarah (Morrow). H. Sch., Napa and San Diego, Cal.; Coll. of Pac.; Un. Cal., A.B., M.A.; Ch. Div. Sch. Pac., June, 1933. D—July, 1934, P—Jan., 1935, Bp. Parsons. m. Jeannette Margaret Bellman, Nov. 22, 1919. Instr. Tchrs. Coll., San Francisco; Asst. Dir. Research, Berkeley Pub. Schs.; Mngr. Wholesale Accounts Division, Gen. Credit Dept., Assoc. Oil Co., San Francisco; Dir. Publicity, Piedmont Pub. Schs. Author: "Guide to Public Worship." Articles and poems in Magazines.
- MALLORY, Charles Lewis** (Ma.), 66 Beacon St., Boston, Mass.—Retired—. b. Sheboygan Co. Wis., Nov. 19, 1847; s. Wm. Gill Mallory and Eliza Clarissa (Herrington). Nash., B.D., 1872. D—1872, P—1873, Bp. Armitage. m. Mrs. Katharine F. (Stimpson) Dustan, Boston, Mass., July 16, 1906. Asst. Can. Prec. All SS. Cathd., Milwaukee, Wis., 1872-85; Dean same, 1885-89; Chapl. Wolfe Hall, Denver, Colo., 1889-91; R. Chr. Ch., Delavan, Wis., 1891-1900; S. Matth. Ch., Kenosha, Wis., 1900-08; S. Paul Ch., Nantucket, Mass. Abroad 2 yrs.; Archd., Milwaukee, Wis., 1910-14. Dean Convoc., 19 yrs.; Mem. and Secy. Stndg. Com.; Mem. and Secy. Dioc. Bd. Mssns.; Dep. Gen. Conv. since 1895; Secy. Dioc. Coun., 15 yrs.; Secy. and Mem. Bd. of Trustees, Nashotah House, 15 yrs.; Chapl. National Soldier's Home, Milwaukee, 1881-89.
- MALONE, Edmund Lucien** (Miss.), 727 Main St., Grenada, Miss.—R. All SS. Ch., Grenada, and P-in-C. Nativity Mssn., Water Valley, Aug., 1930—. b. Durham, N. C., Aug. 4, 1885; s. Rev. Charles Daniel Malone and Clara Elizabeth (Joyner). Un. N. C., 1904, 06, 07; V. T. S., 1907-10. D—1910, Bp. Lloyd, P—1911, Bp. Strange. m. Alice Tye Morrison, Wadesboro, N. C., June 24, 1914; c. two. R. S. Jas. Ch., Belhaven, N. C., and Pts. adjacent, 1910-12; Gr. Ch., Plymouth, N. C., 1911-12; S. Paul Ch., Louisburg, N. C., and S. Jas. Ch., Kittrell, N. C., 1912-14; Ch. Ho. Comf., Gadsden, Ala., and Epiph. Mssn., Guntersville, Ala., 1914-18; S. Paul Ch., Columbus, Miss., and Advent Mssn., 1918-22; Trin. Ch., Hattiesburg, Miss., 1922-25; Trin. Ch., Florence, Ala., 1925-30.\*
- MALONE, Jesse Leon** (E. C.), Winton, N. C.—In-C. Murfreesboro, Gatesville, Winton, Sunbury, 1931—. D—Sept., 1930, P—May, 1931, Bp. Darst.\*
- MALONEY, Arnold Hamilton** (Ind.), Washington, D. C.—b. Trinidad, B. W. I., July 4, 1888; s. Lewis Albert Maloney and Estelle Euetta (Bonas). Naparimea Coll., 1906; Colomb. M.A., 1910; G. T. S., 1911, B.D., 1913; Morris Brown Un., S.T.D., 1922. D—1911, Bp. Greer, P—1912, Bp. Murray. m. Beatrice Pocahontas Johnston, 1915. Vic. S. Phil. Ch., Annapolis, Md., 1911-13; S. Phil. Ch., Indianapolis, Ind., 1913-15; S. Phil. Ch., Syracuse, N. Y., 1915-17; S. Phil. Ch., Indianapolis, Ind., 1917-22. Contrib. Ed. "The Atlantic Advocate." Assoc. Ed. Kapapa Alpha Psi Journal. Author: "The Adequate Norm; an Essay on Christian Ethics" (1914); "Essentials of Race Leadership" (1924).\*\*
- MALTAS, Charles Eade** (L. A.), Fullerton, Cal.—Vic. S. Andrew's, Jan., 1929—. b. Can., Dec. 4, 1874; s. William Maltas and Emma (Eade). Marquette Coll.; Sea., B.D. D—1903, Bp. G. M. Williams, P—1907, Bp. S. M. Griswold. m. Margaret Armstrong, Oct. 24, 1900. Mssy. Dio. Marq., 1903-05; Dodge City, Kan., 1905-11; R. Cape Girardeau, 1911-13; Emmetsburg, Ia., 1913-14; Duluth, Minn., 1914-17; Munising, Mich., 1916-18; Archd., Salina, 1918-24; Ch. of Epiph., Los Angeles, Cal., 1924-29. Mem. Coun. Advice; Exam. Chapl. Del. Gen. Conv., 1922.\*\*
- MALTAS, William** (Mar.), Stalwart, Mich.—Retired, 1926—. b. York, Can., Sept. 10, 1851; s. Charles Maltas and Rebecca (Francis). D—, P—1917, Bp. Algoma for Bp. G. M. Williams. m. (1) Emma Eade, 1871; (2) Annie J. Miller, 1892. In-C. S. Matthias Ch., Fairview, S. Barn. Ch., Spencer, Hessel, Cedarville, Keldor, Lime Island and Rockville, Mich.\*
- MANCIBO, Juan Bautista** (Cuba), Reloj Baja 5, Santiago de Cuba.—R. Santa Maria (English and Spanish), San Lucas and San Andres Mssns., Santiago, 1905—. Also San Pedro's Mssn., Santiago—. b. Santiago de Cuba. Lincoln Un., B.A.; Bp. Payne Div. Sch. D—1893, Bp. Capers, P—1907, Bp. Knight. S. Mary Ch., Columbia, S. C., and five Mssns. Exam. Chapl.—. Elected Dep. Gen. Conv., 1931. Unable to attend.
- MANDEVILLE, Ernest Wyckoff** (N. J.), Christ Church Rectory, Middletown, N. J.—R. Chr. Ch., Middletown; News Ed. of The Churchman, N. Y. C., and on Editorial Staff of The Outlook, Sept., 1924—. b. Elmira, N. Y., Mar. 20, 1896; s. Hubert C. Mandeville and Mary (Stoops). Elmira Free Acad.; Un. Univ., B.S., 1917; G. T. S. D—1924, P—1925, Bp. W. Manning. m. Ruth E. Turner, Sept. 17, 1918. Contributor: "The New Republic," "The Forum," "The Christian Century," "The Christian Advocate," "Christian Work," etc. Author: "The Story of Middletown, the Oldest Town in New Jersey."\*
- MANLEY, H. Waldo** (W.), 1101 Alabama Ave. S. E., Washington, D. C.—R. Esther Meml. Ch., The Holy Communion or The Congress Heights Par., Aug., 1931—. b. Canton, Pa., Apr. 9, 1902; s. Carlton Waldo Manley and Helen Josephine (Johnson). Gram., H. Sch., Canton, Pa.; Moravian Coll., Bethlehem, Pa., B.A.; G. T. S., 1928. D—1927, Bp. Talbot, P—



1928, Bp. Sterrett. Asst. Emmel. Ch., Baltimore, Md., 1928-29; P-in-C. S. Peter's Ch., Ellicott City, Md., 1929-31.

✠**MANN, Rt. Rev. Alexander**, Res., 5565 Aylesboro Ave.; Off., 325 Oliver St., Pittsburgh, Pa.—Bp. Dio. Pittsburgh, 1923—. b. Geneva, N.Y., Dec., 1860; s. Duncan Cameron Mann and Caroline B. (Schuyler). Hob., B.A., 1881, D.D., 1896; P.B.K., 1881; G. T. S., S.T.B., 1886; Alleghany Coll., S.T.B., 1923; Ken., LL.D., D.—1885, P—1886, Bp. Cox. Con. Bp. Jan. 25, 1923, by Bpp. Cameron, Mann, Lawrence, Lines, Lloyd, Ferris, Griswold, Ward, Talbot, Cook. m. Nellie Gerrish Knapp, E. Orange, N. J., 1896. Asst. S. Jas. Ch., Buffalo, N. Y., 1885-86; Asst. Gr. Ch., Orange, N. J., 1887-1900; R. same, 1900-05; Archd. Dio. N.k.; R. Trin. Ch., Boston, Mass., 1905-23. Dep. Gen. Conv., 1904, 07, 10, 13, 16, 19, 22; Elected Bp. Wash., 1906 (declined); elected Suffr. Bp. Newark, 1915 (declined); Pres. House of Clerical and Lay Depts. Gen. Conv., 1913, 16, 19, 22; elected Bp. W. N. Y., 1917 (declined); elected Bp. Pittsburgh, 1922.

**MANN, Duncan Edward** (Conn.), 25 Wall St., New Haven, Conn.—Asst. Trin. Ch., Jan., 1933—. s. Rt. Rev. Alexander Mann and Nellie Gerish (Knapp). Country Day Sch., Newton, Mass.; Hob., A.B.; E. T. S., B.D., 1930. D—May, 1930, P—Jan., 1931, Bp. Alexander Mann. Asst. S. Andr. Ch., Ann Arbor, Mich., 1930-32.

**MANN, Wilford Ernst** (Pa.), 374 Delaware Ave., Oakmont, Pa.—R. S. Thos. Ch., June, 1932—. b. Mannhurst, N. B.; s. Solomon Mann and Mary (Crossman). Bucksport Sem.; Tabor Coll., D.D.; Bangor Theol. Sem., B.D. D—1911, P—1912, Bp. Fawcett. m. Susie V. Owston, Yokohama, Japan. Cong'lst. R. S. Joh. Ch., Kewanee, Ill., 1911-17; S. Paul's, Council Bluffs, Ia., 1917-28; Ch. of Ho. Comf., Richmond, Va., 1928-32. Dep. Gen. Conv., 1922, 25. Mem. Stndg. Com., Dio. Ia., 1926-28.\*

**MANNING, Henry Pindell** (Md.), 1932 W. Fayette St., Baltimore, Md.—All SS. and Ho. Apos., Halethorp, Md., 1923—. b. Baltimore, Md., June 14, 1885; s. Francis Marion Manning and Annie Lee (Pindell). V. T. S., 1907-10. D—1910, P—1911, Bp. Murray. m. Isabel Ralston, Middlesboro, Ky., June 10, 1915. Cur. Chap. Adv., Baltimore, Md., 1910-11; Asst. S. Paul Ch., Richmond, Va., 1911-12; Cur. Chap. Adv., Baltimore, Md., 1912-13; In-C. S. Mary Ch., Middlesboro, Ky., 1913-15; In-C. Trin. Ch., Danville, S. Phil. Ch., Harrodsburg, and Chr. Mssn., Somerset, Ky., 1917-21; S. Mary Ch., Jefferson City, S. Mark Ch., Portland, and Trin. Ch., Fulton, Mo., 1921-23. Gen. Mssy., Dio. Lex. Ed. Diocesan News," Dio. Lex., 1917-21.

✠**MANNING, Rt. Rev. William Thomas**, Amsterdam Ave. and 110th St., N. Y. C.—Bishops House, Cathedral Close.—Bp. Dio. N. Y., May 11, 1921—. b. Northampton, Eng., May 12, 1866. Un. So., B.D., 1893, D.D., 1906; Nash., D.D., 1901; Colomb., S.T.D., 1905; Hob., D.D., 1908, King's Coll., Nova Scotia, D.C.L., 1918; Princ., D.D., 1919; N. Y. Un., LL.D., 1922. D—1889, Bp. Quintard, P—1891, Bp. Nichols. Con. Bp. May 11, 1921, by Bpp. Tuttle, Vincent, Lawrence, Gailor, Hall, Rhineland, Harding, Brent, Lloyd, Sweeney (Toronto). R. Trin. Ch., Redlands, Cal., 1891-93; Prof. Dogm. Theol., Un. So., 1893-95; R. S. Joh. Ch., Lansdowne, Pa., 1896-98; Chr. Ch., Nashville, Tenn., 1898-1903; Vic. S. Agnes Chap., N. Y., 1903-08; Asst. R. Trin. Par., N. Y. C., 1904-08; R. Trin. Par., N. Y. C., 1908-21.

**MANROSS, William Wilson** (Rock.), 175 9th Ave., N. Y. C.—Fellow and Tutor, G. T. S., Sept., 1929—. b. Syracuse, N. Y., Feb. 21, 1905; s. Rev. William Doane Manross and Martha Elizabeth (Wilson). Pub. Schs., Calif. and N. Y.; Hob., B.A.; Colomb., M.A.; G. T. S., S.T.B., 1931. D—June, 1929, P—June, 1930, Bp. Ferris.

**MANSFIELD, Archibald Romaine**. Died Feb. 11, 1934. For data see Edition 1932.

**MANSON, George E.** (R. I.), 478 Fruit Hill Ave., Providence, R. I.—R. S. James' Ch., and Chapl. S. Mary's Home, Jan., 1929—. b. North Vassal-

bow, Me.; s. George T. Manson and Mary A. (Jewett). Oak Grove Sem., Augusta, Me.; Boston Un.; V. T. S., 1921. D—1921, P—1922, Bp. Darst. R. S. Thos. Ch., Windsor, N. C.; P-in-C. Ch. Transf., Derry, N. H.

**MANSUR, Leon A.** Died March 23, 1935. For data see Edition 1932.

**MANUEL, Joseph** (Pa.), Episcopal Hospital, Front St. and Lehigh Ave., Phila., Pa.—Chapl. Epis. Hosp.—D—1896, Bp. Niles, P—1897, Bp. Kendrick. Min-in-C. Hosp. Mssns., Phila.; R. S. Barn. Ch., Phila., Pa.\*\*

**MANZER, Charles W.** (N. Y.)—Non-Par.—\*\*

**MAPES, Edmund Gilmore** (O.), 3321 Dorchester Rd., Cleveland, O.—R. Chr. Ch., Shaker Heights, 1919—. b. Lorain, O.; s. George E. Mapes and Agnes Ann (Sinnott). Ken.; Bex., 1903. D—1903, P—1904, Bp. Leonard. m. Florence L. Dempsey, 1905. M-in-C. S. Mark Ch., Shelby, O.; S. Paul Ch., Marion, O., 1905-08; S. Alb. Ch., Cleveland, 1908-12; Gr. Ch., Sandusky, O., 1912-19.\*

**MAPLES, Frank** (Mo.), 1718 Del Norte Ave., Richmond Heights, St. Louis, Mo.—R. S. Augustine's Ch., Oct., 1928—. b. Gt. Grimsby, Eng., Mar. 19, 1877; s. Rev. William Maples (Ch. of Eng.) and Lucy Harriet (Wilkinson). Elizabethan Sch., Mansfield, Eng.; Drake Un., Bible Coll. D—June, 1927, P—Jan., 1928, Bp. F. F. Johnson. m. Marion Jane Reilly, Mar. 25, 1905.\*

**MARCHANT, Francis M.** (W. N. Y.), 23 Sussex St., Buffalo, N. Y.—R. S. Clement's Ch.—Ken., S.T.D. R. S. Luke Ch., Orchard Park, N. Y.; R. Trin., Lancaster, N. Y.\*\*

**MARCHANT, Thomas William** (M.), 12400 Cloverlawn Ave., Detroit, Mich.—Deacon-at-large, 1926—. b. Southborough, Eng., Dec. 4, 1860; s. William Marchant and Elizabeth (Chapman). Ch. Sch. in Eng. D—1922, Bp. C. D. Williams. m. Olave Holmwood, June 27, 1885. Asst. to R. S. Alban's Par., Detroit, Mich., 1922-26.\*\*

**MARK, John Deyo** (Lib.), Cape Palmas, Liberia, W. Africa—Retired, 1933—. b. Half Cavalla, Cape Palmas, Liberia, 1863; s. Sené Hyin and Wane Gleede. Hoffman Institute; Cuttington Coll. D—Apr., 1920, P—1922, Bp. Overs. m. Matilda Wisner, 1906; c., five. In-C. Blayke Sta., Liberia, 1920-28; R. S. Paul's, Rocktown and Vic. S. Aug., Middletown, Liberia, W. Africa, 1928-33.\*

**MARK, Ying Sang** (Hon.), St. Peter's Church, Emma St., Honolulu, Hawaii.—In-C. S. Peter's Chap. (Chinese).—\*\*

**MARKEY, Ralph** (Sp.), 424 W. Mill St., Carbondale, Ill.—In-C. twelve Mssns., southern part of Ill., Apr., 1935—. b. England, July 14, 1901; s. Sidney Markey. English Gram.; DuBose Trng. Sch. D—Sept., 1934, Bp. White. D-in-C. Mssns., Thayer, Virden, Chesterfield and Gillespie, Ill., 1934-35.

**MARKLE, Delmar Shepard** (Conn.), 15 Beach Road, Fairfield, Conn.—R. S. Paul's Ch., Nov., 1926—. b. New Haven, Conn., Jan. 6, 1901; s. George Delmar Markle and Emma Frances (Shepard). H. Sch., New Haven; Yale, B.A., 1923, B.D., 1926; Berk., 1923-24. D—1925, P—1926, Bp. Brewster. Cur. Grace Ch., New Haven, Conn.

**MARKS, Harvey Blair** (R. I.), 1565 Main St., West Warwick, R. I.—R. S. Phil. Ch., 1923—. b. E. Liverpool, O.; s. Alfred B. Marks and Agnes (Patterson). Wash. and Jeff. Coll., A.B., and A. M., 1902; Princ., Theol. Sem.; W. T. S. (Pgh.), S.T.B., 1926. D—1909, P—1909, Bp. Whitehead. m. Ethel Grace Crain, 1903. Vic. S. Mark Ch. and Ch. of the Adv., Pittsburgh, 1904-14; R. S. Jas. Ch., Cheboygan, Mich., 1914-16; Act. Can. S. Paul Cathd., Detroit, 1917. Special loc. ten. wk. in Pa. and N. J., 1917-19; R. Chr. Meml. Ch., Danville, Pa., 1919-20; Trin. Ch., Chambersburg, 1920-23. Chrnm. wk. among Jews, Dio. P. 1912-14. Author: Articles, "Mediterranean, Modern and Classic" (1907); "Who Wrote Our English Hymns?" (1929).

- MARLIER, Auguste Felicien** (N. Y.), Rosendale, N. Y.—Vic. All SS. Ch., Feb., 1934.— b. Ghlin Hainaut, Belgium, June 14, 1906; s. Louis Joseph Marlier and Zoe (Lefevre); Ecole Moyenne de l'Etat, Mons; H. Sch., Saginaw, Mich.; Bliss Alger Coll., Saginaw; Nash., Colleg. Dept.; Nash., B.D., 1932. D—May, 1931, P—May, 1932, Bp. Ivins. Cur. Ho. Cross Ch., Kingston, Vic. S. Peter's, Stone Ridge, and S. John's, High Falls, N. Y., 1932-33.
- MARMION, Charles Gresham, Jr.** (Tex.), Columbus, Tex.—R. S. John's Ch., Columbus and Chr. Ch., Eagle Lake, Sept., 1933.— b. Houston, Tex., Aug. 19, 1905; s. Charles Gresham Marmion, Sr., and Kate Angie (Rankin). Gram. and H. Schs., Houston; Un. Tex., B.E.A.; V. T. S., B.D., 1933. D—July, 1933, P—June, 1934, Bp. Quin.
- MARMION, William Henry** (Tex.), 612 Davis St., Taylor, Tex.—P-in-C. S. James' Ch., Taylor and Gr. Ch., Georgetown, Aug., 1932.— b. Houston, Tex., Oct. 8, 1907; s. Charles Gresham Marmion and Katherine (Rankin). H. Sch., Houston; Rice Inst., B.A.; V. T. S., B.D., 1932. D—July, 1932, P—Apr., 1933, Bp. Quid.
- MARQUIS, Samuel Simpson** (M.), Lone Pine Rd., Bloomfield Hills, Mich.—R. Chr. Ch., Bloomfield Hills and Hon. Can. S. Paul's Cathd., Detroit, 1925.— b. Sharon, O., June 8, 1886; s. John E. and Sarah P. Marquis. Allegh., B.A., 1890, D.D., 1905; G. T. S., 1891; E. T. S., B.D., 1893. D—1892, Bp. Whitehead, P—1893, Bp. Randolph. m. Gertrude Lee Snyder, Warren, O., Aug. 23, 1894. R. Trin. Ch., Woburn, Mass., 1893-96; Trin. Ch., Bridgewater, Mass., 1897-99; S. Jos. Ch., Detroit, Mich., 1899-1906; Dean S. Paul Cathd., Detroit, Mich., 1906-15; Head Sociological Dept., Ford Motor Co., 1915-21. R. S. Jos. Ch., Detroit, Mich., 1921-25. Author: "Henry Ford, an Interpretation." Address, Bloomfield Hills, Mich.\*
- MARSDEN, Arthur Heywood** (W. Neb.), Kearney, Neb.—R. S. Luke Ch.— b. Manville, R. I., Aug. 26, 1868; s. John Marsden and Jane (Wood). Kan. Theol. Sch. D—1911, P—1913, Bp. Brooke. m. Ida May Lyons, 1914. R. Trin. Ch., Trinidad, Colo.; R. S. Andr. Par., Omaha, Neb., 1919.\*
- MARSDEN, Henry Howard** (Neb.), 1222 J. St., Lincoln, Neb.—R. Ch. of The Ho. Trin., 1931.— b. Lawrence, Mass., Mar. 5, 1883; s. William Henry Marsden and Emma (Howard). Wm. and Mary Coll.; V. T. S. D—1910, Bp. Lawrence, P—1911, Bp. Scadding. m. Florence M. Laughead, Albany, Ore., Nov. 6, 1912. Vic. S. Pet. Ch., Albany, Ore., 1910-12; R. S. Barth. Par., Montgomery Co., Md., 1912-17; Chapl. 148th Field Artillery, A. E. F., 1917-19; R. Trin. Par., Pr. George Co., Md., 1919-20; Cur. S. Paul Ch., Baltimore, Md., 1920-21; R. S. Mary Ch., St. Louis, Mo., 1921-23; Archd. Missouri, 1923-31.
- MARSHALL, Arthur Harley** (E. C.), Belhaven, N. C.—R. S. James Ch.— b. Ireland, 1879; s. Arthur Marshall and Marion (Harley). Erasmus Smith's Ch., Ireland; Business Coll., Cannonock and Co. Limerick, Ire., four yrs.; Studied under Rev. W. A. Wolsey; Fellow, Trin. Coll., Dublin, four yrs. Won Bishop's Bible, competitive exam., and awarded Pocock Scholarship by Rev. Robert A. Beatty, Dio. Ardfert and Aghadoe, Ire. D—1912, Bp. Leonard, P—1914, Bp. Vincent. m. Ida Alice Starkey, June 1, 1903; c. Josephine Alice. S. Paul's Univ., Tokio, Japan. Lay reader-in-C. S. Marg. Mssn., Dayton, O., 1908-12; In-C. Ch. of Our Saviour, Mechanicsburg, O., 1912-14; R. S. Mark's, Oakley, O., 1915; In-C. S. Andr. Mssn., Fort Thomas, Ky.; Gr. Ch., Galveston, Tex.; Gr. Ch., Pomeroy, O.; Trin. Ch., Mount Airy, N. C.; Ch. of Advent, Williamstown, N. C., 1929. Agt. Adv., S. S. Offering; Mem. Eccl. Court.\*
- MARSHALL, Henry Perry** (Q.), 30 Gould St., Wakefield, Mass.—D. on Staff, Ch. S. John the Evang., Boston, Sept., 1929.— b. Newburyport, Mass., Sept. 23, 1884; s. Henry Osgood and
- Louise Florence Marshall. Gram. and H. Sch.; Private Sch., under Soc. S. John, Evang., Boston. D—Sept., 1929, Bp. Fawcett. m. Mary Boyers, Sept. 5, 1905; c., four.
- MARSHALL, James T., Jr.** (Md.), Arlington Ave., Govans, Md.—R. Epiph. Ch., 1934.— D—, P—Nov., 1931, Bp. Freeman; sometime, R. Epiph. Par., Forestville, Md.\*\*
- MARSHALL, Myron B.** (S. V.), Halifax, Va.—R. S. John's, and In-C. Assoc. Mssns., Jan., 1927.— b. Portsmouth, Va., 1883; s. Richard Coke Marshall and Catherine (Wilson). Va. Mil. Inst., 1902; Wash. and Lee, 1902-04; V. T. S., 1907. D—1907, Bp. Randolph, P—1908, Bp. Tucker. m. Saral Elisabeth Niemyer, 1907. R. S. Paul Ch., Saltville, Va., 1907-08; Ho. Trin. Ch., Zamboanga, Philippines, 1908-11; S. Andr. Ch., Norfolk, Va., 1911-25.\*
- MARSHALL, Norman Fitz-Hugh** (S. Va.), Route 1, Jarratt, Va.—Retired.— b. Markham, Va., Feb. 9, 1858; s. John Marshall and Lucretia (Fitz-Hugh). Pub. Sch., Markham; Clifton, Markham; Hanover Acad., Va.; V. T. S. D—1883, P—1884, Bp. Whittle. m. Mary Virginia Ball, Dec. 15, 1886. Nottoway Co., Va., 1883-86; Botetourt Co., Va., 1886-87; Trin. Ch., Huntington, W. Va., 1887-92; S. Pet. Ch., Delaware, O., 1892-94; Chr. Ch., Bluefield, Heavenly Rest, Princeton, and Ho. Trin. Ch., Bramwell, W. Va., and McDowell Mssn., 1894-1903; Gr. Ch., Carlsbad, N. M., and S. Mark Ch., Pecos, Tex., 1903-09; All SS. Ch., Colorado, Tex., and S. Mark, Pecos, Tex., 1909-11; Emmel Ch., San Angelo, Tex., 1911-18; Chr. Ch., Emporia, Va., 1918-21; R. Meherrin Par. and Supt. Jackson-Feld Episc. Home, Va., 1918.\*\*
- MARSHALL, Richard Maynard** (S. C.), Beaufort, S. C.—R. S. Helena's Ch., Apr., 1920.— b. Charleston, S. C., Jan. 9, 1880; s. Alexander Washington Marshall and Magdalen Elizabeth (Keith). Coll. Charleston, B.A., 1899; Un. So., B.D., 1903. D—1903, P—1904, Bp. Capers. m. Harriott Ogier Simons, Charleston, S. C., 1903. S. Matth. Ch., Summerton, S. C., 1903-04; R. Ch. Our Sav., Rock Hill, S. C., 1904-09; R. S. Joh. Chap., Charleston, S. C., 1909-11; Clemson Coll., S. C., 1911-17; R. Chap. Cross, Chapel Hill, N. C., 1917-20.
- MARSHALL, Robert Eliot** (Ma.), 1888 Mass. Ave., Lexington, Mass.—R. Ch. of Our Redeemer, Dec., 1930.— b. Boston, Mass., June 1, 1883; s. Andrew Marshall and Emily Ann (Hentz). Dart. Coll., A.B., 1904; G. T. S., 1910, B.D., 1919. D—1910, Bp. Partridge, P—1911, Bp. Greer. Cur. S. Mary Ch., Bronx, N. Y. C., 1910-11; Asst. Min. Trin. Ch., Hartford, Conn., 1911-20; R. S. Matth. Ch., Bedford, N. Y., 1920-22; R. Holderness Sch., Plymouth, N. H., 1922-23; S. Mark's Ch., Dorchester, Boston, Mass., Oct., 1928-30.
- MARSHALL, Thomas Chambers** (L. A.), Off., Hospital of the Good Samaritan, 1212 Shatto St., Res., 2322 Lemoine St., Los Angeles, Cal.—Secy., Treas. and Chapl. Hosp. of the Gd. Samaritan, 1912.— b. Wilkingsburg, Pa., Oct. 20, 1868; s. James Abraham Marshall and Ellen Boyd (Trimble). Lafay. Coll., A.B., 1888, A.M., 1891; (member ΦΒΚ). Un. Edinburgh, 1889; Prin. Theol. Sem., 1891; Theol. Sem. Colomb., 1897; Ch. Div. Sch. Pac., 1902-03. D—1903, P—1904, Bp. Nicholas. m. Margaret Steiger, Laurel, Md., Sept. 28, 1907. P-in-C. S. Pet. Ch., Redwood City, Cal., 1902-04; In-C. Neighborhood Settlement, Los Angeles, Cal., 1904-09. Secy. Dioc. Bd. Mssns., 1912-21; Chrm. Soc. Serv. Cmssn., 1910-21; Supt. City Mssn. Soc., 1908-16; Mem. Prov. Bd. Soc. Serv. and Prov. Bd. Mssns., 1915-16; Archd. Dio. Los Angeles, 1911-18, and R. S. Paul Ch., Pomona, Cal., 1915-18; S. Athanasius Ch., Los Angeles, 1918-27.
- MARSHALL, Thomas Frederick** (Ma.), 64 Seaver St., Stoughton, Mass.—R. Trin. Ch., 1924.— In-C. S. Mark's, North Easton.— b. Birmingham, Eng., 1882; s. John and Fanny Marshall. Un. Saskatchewan, M.A., 1913;

- Emmel, Coll., L.Th., 1912, B.D., 1922. D—1910, P—1912, Bp. of Saskatchewan, m. May Catherine McLean, 1913. In-C. Star City, 1909-11; R. Wainwright, Alberta, 1912-14; R. Gagetown, New Brunswick, 1915-18; R. S. Ann Ch., Calais, Me., 1918-23; Cur. Gr. Ch., Lawrence, Mass., 1923-24.
- MARSHALL, Thomas Riley** (L. A.), 2322 Lemoyne St., Los Angeles, Cal.—Loc. Ten. S. Andrews' Ch., July, 1934—, b. Los Angeles, July 18, 1907; s. Thomas C. Marshall and Margaret Van Patton (Steiger). Un. Cal.; Pomona Coll., A.B., 1929; Ch. Div. Sch., Pac., spec. stdt. D—July, 1934, Bp. Stevens.
- MARSHALL, Walter Henry** (At.), Fort Valley, Ga.—Chapl. Fort Valley High and Industrial Sch., 1919—, b. Nevis, B. W. I. Lincoln Un., B.A.; Phil. Div. Sch., 1893. D—1893, Bp. Whitaker, P—1894, Bp. Atwill. Asst. S. Thom. Ch., Phila.; R. S. Aug. Ch., Kansas City, Mo.; S. Phil. Ch., San Antonio, Tex.; S. Aug. Ch., Galveston, Tex.; S. Mary Ch., and Vicksburg Ind. Sch., Vicksburg, Miss.; R. Cyp. Ch., Pensacola, Fla., to 1919.\*
- MARSHALL, William Clarkson** (S. W. Va.), Bedford, Va.—R. S. John's, Bedford, S. Mark's, Montvale, and S. Thos., Big Island, Dec., 1929—, b. Accomac Co., Va., Nov. 7, 1886; s. William C. Marshall and Lucy Page (Meredit). Un. Va., B.A., 1908; V. T. S., 1912-15. D—1915, P—1916, Bp. Gibson. m. Lydia Wistar Craig-hill, Lynchburg, Va., Oct. 27, 1915; c., three. R. Emmel Par., and Cedar Run Par., Fauquier Co., Va., 1915-16; Slaughter Par., Rapidan, Va., 1916-19; S. Paul Par., Centerville, Md., 1919-23; Zion Ch., Fairfax, Gd. Shpd., Burke, and Ho. Comf., Vienna, Va., 1923-30.
- MARSHFIELD, Walter James** (P.), 3577 McClure Ave., Pittsburgh, Pa.—R. All SS. Ch., 1925—, b. Portsmouth, Eng., Apr. 14, 1886; s. William Marshfield, R. N., and Lydia (Mitchell). Grm. and Sec. Schs., Portsmouth, Eng.; Cliff Coll., Eng.; spec. stdt., G. T. S., 1920-21. D—1921, Bp. Stearly, P—1921, Bp. Wise. m. Cissie Elizabeth Wright, June 14, 1911. M. Meth. Epis. Ch., Wisconsin, 1911-19; R. Ch. Gd. Shpd., Chapl. Chr. Hosp., Topeka, Kan., and Secy. Dio. Kan., 1919-25.
- MARSTON, Elliott Darr** (Minn.), Excelsior, Minn.—P-in-C. Trin. Chap., Oct., 1931—, b. Portland, Ore., Oct. 28, 1906; s. Dwight Clifton Marston and Anna Rebecca (Elliot). H. Sch., Grand Meadow; Parker Coll., 1923-24; Hamline Un., 1924-27, B.A.; Nash., 1930. D—Dec., 1929, P—Nov., 1930, Bp. McElwain. Cur. Ch. S. John the Evang., St. Paul, Minn., 1930-31.
- MARSTON, H. Lee** (N'k), 24 Oakcroft Ave., Upper Montclair, N. J.—Asst. S. Luke's Ch., Sept., 1932—, b. Baltimore, Md., Mar. 14, 1905; s. Casper Talliaferro Marston and Imogene Small (Haines). Baltimore Friends Sch.; Epis. High Sch., Alexandria, Va.; Un. Va., B.S.; V. T. S., B.D., 1932. D—Mar., 1932, P—Sept., 1932, Bp. Helfenstein. m. Charlotte Minor Cheape, June 11, 1932; c., son.
- MARTENS, Henry H.** (S. V.), 32 Farragut St., Craddock, Va.—In-C. Emmel, Ch.—, D—June, 1931, Bp. D. B. Tucker.\*\*
- MARTIN, Alfred** (C. N. Y.), Trinity Rectory, Boonville, N. Y.—R. Trin. Ch., 1930—, b. St. Louis, Mo., Nov. 16, 1880; s. Peter James Martin and Elizabeth (Olin). Middlebury Coll., A.B.; Bangor Theol. Sem., B.D., 1905-08; E. T. S., 1908-09. D—1911, Bp. 1918, Bp. Brewster. m. Jane E. Bard, Sept. 7, 1909. Mssy. S. Andr. Ch., Millinocket, Me., 1918-22; R. S. Jas. Ch., Pulaski, N. Y., 1922-23; Calv. Ch., Homer, N. Y., 1923-30.
- MARTIN, Charles** (Pa.), 4048 Baltimore Ave., Phila., Pa.—Chapl. Epis. Acad., Feb., 1933—, b. Phila., Pa., July 21, 1906; s. Charles Martin and Stella (Landy). Un. Pa., B.S. D—Jan., 1933, P—Dec., 1933, Bp. Taitt.
- MARTIN, Harold George Collins**, Westminster, Md.—R. Ascen. Par., 1930—, b. Ashford Kent, Eng., Sept. 14, 1884; s. George Martin and Fanny (Bisney). Ken, B.A., 1910; Bex, B.D., 1914. D—1914, P—1915, Bp. W. A. Leonard. m. Marion Dayton Streibert, Gambier, O., Aug. 16, 1916. Gr. Ch., So. Cleveland, O., 1914; Asst. Epis. City Mssn., Cleveland, O., 1915-16; Vic. S. Andr., Flint, and S. Jude's, Fenton, Mich., 1916-17; Vic. Chr. Ch., and S. Andr., Flint, Mich., 1917-18; R. S. Jude Ch., Fenton, Mich., 1918-22; R. S. John's Ch., Durand, Mich., 1919-22; Gr. Ch., Elkins, W. Va., 1923-30.
- MARTIN, Herbert Eugene** (L. I.), Kings Park, L. I., N. Y.—Non-Par.—, b. Kent, Eng.; s. Alfred Martin and Sarah (Ashdown). Colg., A.B., 1894. D—1907, Bp. Doane, P—1908, Bp. R. H. Nelson. m. Myrtle M. Bailey, Meredit, N. Y., June, 1895. Bapt. Min., 12 yrs. Cur., Morris, N. Y., 1906-08; Hobart, N. Y., 1908; Watervliet, N. Y., 1911; Mssy., Muskogee, Okla., 1914-18; Sedalia, Mo., 1918; S. Andr. Ch., Kansas City, Mo., 1920; S. Mary Ch., Springfield Center, N. Y.; S. Elizabeth's, Floral Park, N. Y., 1924; S. Mich. and All Angel's, Seaford, L. I., N. Y., 1924-29; Chr. Ch., Sag Harbor, N. Y., 1929. Del. Prov. Synod, 7th Prov., 1915, 1918.\*
- MARTIN, Hugh McDonald** (Va.), Rapidan, Va.—R. Slaughter Par., May, 1929—, b. Fredericksburg, Va., Mar. 2, 1866; s. Hugh McDonald Martin and Mary Ella (McCarty). Hampden Sidney Coll.; W. & L.; V. T. S., B.D. D—1895, Bp. Whittle, P—1897, Bp. Newton. m. Emma Wallington Healey, Sept., 1903. R. S. Barth. Par., Crisfield, Md., S. Jas. Par., Anne Arundel Co., Md., 1922; S. Paul Ch., Columbus, Miss.; Dean S. Luke's Cathd., Ancon, Panama, C. Z.\*\*
- MARTIN, Jackson Augustus** (N. Y.), 371 Mamaroneck Ave., White Plains, N. Y.—Asst. Gr. Ch. Sept., 1933—, b. Aversville, N. C., Sept. 13, 1900; s. Samuel Filistine Martin and Maggie Virgie (Martin). Pub. Schs., Mayodon, N. C.; Christ Sch., Arden, N. C.; Un. N. C., B.A.; G. T. S., 1930. D—June, 1930, Bp. Cheshire, P—Apr., 1931, Bp. Penick. m. Ethel Jeon Farrell, Sept. 6, 1930; c., daughter. Asst. and Instr. Math., Christ Sch., Arden, N. C., 1930-33.
- MARTIN, Jodi Levi** (Hon.), Waimea, Kauai, T. H.—R. Waimea Foreign Ch. and P-in-C. Mssns. at Kekaha, Makaweli and Eleole, Island of Kauai, Oct., 1925—, b. Stokes Co., N. C., Mar. 13, 1889; William Jay Martin and Frances (Shafer). Patterson Sch., Legerwood, N. C.; Prep. Dept., Sea. Div. Sch.; Sea., 1920, B.D., 1928. D—1919, P—1921, Bp. J. B. Cheshire, m. Margaret Hamlin Neely, Oct., 1925; c., daughter, Nov. 12, 1931.
- MARTIN, James Henry** (W. N. Y.), 19 Genesee St., Attica, N. Y.—P-in-C. S. Luke's Ch., 1935—(D-in-C. same, June, 1934)—, b. Lockport, N. Y., July 5, 1902; s. James Martin and Mary (Grier). Pub. and H. Schs., Lockport; De Veaux Milt. Acad.; Nash. Colleg. Dept.; Nash., 1934. D—May, 1934, Bp. Ivins for Bp. Davis, P—Feb., 1935, Bp. Davis. m. Helen Catherine Fellman, Jan. 9, 1926.
- MARTIN, James Luther**, 2512 W. Oak St., Louisville, Ky.—In-C. S. Geo. Ch., Parkland—, b. Baltimore, Md., Mar. 14, 1873; s. Charles H. Martin and Susanna (Banning). Wash. Un., B.A., Joh. Hop., M.A., 1913; E. T. S., 1901-04, B.D., 1914. D—1904, Bp. Paret, P—1905, Bp. Cheshire. m. Susan H. Keech, Feb. 2, 1905. Vic. Gr. Ch., Brunswick, Md., 1904-05; R. Calv. Ch., Wadesboro, N. C., and In-C. Several Mssns., 1905-07; S. Phil. Ch., Highlandtown, Md., 1907-13; S. Joh. Par., Frostburg, Md., 1913. Extra war work.\*\*
- MARTIN, John Goodridge** (N'k), 701 High St., Newark, N. J.—Supt. Hosp. of S. Barn. and for Women and Children, 1923—, b. Pater-son, N. J., Jan. 2, 1885; s. James Martin and Mary (Goodridge). Ya., A.B., 1911; G. T. S., 1914. D—1914, P—1915, Bp. Lines. m. Maud Edith Davies, Paterson, N. J., June 4, 1914; c., son, 1916. War service, V. M. C. A. Secy. in France, 1917-18. R. S. Pet. Ch., Clifton, N. J., 1914-23. Pres. N. J. Hospital Assoc., 1929-30; Exec. Secy. same, 1934-35.

- MARTIN, John Quincy** (N. J.), The Rectory, Gibbsboro, N. J.—R. S. John's-in-the-Wilderness Ch., Gibbsboro, The Ch. of Atonement, Laurel Springs, and P-in-C. Trin. Ch., West Berlin, June, 1934— b. Cincinnati, O., May 26, 1906; s. John Quincy Martin and Mary Elizabeth (Barry), H. Sch., Cincinnati; Miami Un., summer 1925; Un. Cincinnati; Ken., A.B., 1928; Sea., 1931, D—Dec., 1929, Bp. Page, P—Aug., 1931, Bp. McElwain. Soc. Worker and Stdt. Lay Reader-in-C. S. James' Ch., Westwood, Cincinnati, O., 1928-29; Dir. Rel. Educ., All SS., Pontiac, Mich., Feb.-Dec., 1929; Cur. same, 1929-30; Loc. Ten. Chr. Ch., Benson, and Gethsemane, Appleton, Minn., 1930-31; R. Calv. Ch., Bayonne, N. J., 1931-34. Mem. Bd. Trust. S. Katherine's Home, 1932—, Mem. Coun. Chr. Hospital, both Jersey City, N. J., 1931-34; Mem. and Secy., Hudson County Ch. Mssn of Help Bd., 1932-34; Mem. Bd. Soc. Serv., Dio. N.K., 1932-34. Contrib.; "The American Church Monthly."
- MARTIN, Kenneth Dion** (Mil.), 704 59th Place, Kenosha, Wis.—R. S. Matth. Ch., Kenosha, Nov., 1927—, Dean Mil. Convocation, 1929—, Hon. Can. All SS. Cathd., Milwaukee, 1930—, b. Baraboo, Wis., June 18, 1890; s. Charles Edward and Laura Pearl Martin. Un. Wis., B.A., 1913; Sea., 1916; G. T. S., Post-Grad. D., 1916; Bp. Edsall, P.—1917, Bp. Matthews, Civ. Chapl.; W. S. R. Hosp. No. 3 (Colonial), 1919, R. Trin. Par., Cranford, N. J., 1918-27. Mem. Bd. Rel. Educ., 1930; Exam. Chapl., 1930; Mem. Bd. Trust. Kemper Hall, 1930—; Chrmn. Bd. Exam. Chapls., 1933—; Chrmn. Dept. Soc. Serv., 1933—; Mem. Com. on Finance, 1933—; Mem. Bp. and Exec. Bd., 1933—; Dean Dioc. Conf. Camp for Older Boys, 1932—; Mem. Stndg. Com., 1934, all Dio. Mil. Dep. Gen. Conv., 1934. Del. Prov. Synod, 1930.
- MARTIN, Lester** (N. Y.), 104 City Island Ave., N. Y. C.—R. Gr. Ch., Aug., 1933—, b. Hawthorne, N. J., Jan. 11, 1897; s. Clarence Everett Martin and Emma Harriet (Brown), Bushwick H. Sch.; N. Y. Prep.; Un. Mo., A.B., 1927; E. T. S. D—Dec., 1930, P—Dec., 1931, Bp. Oldham, m. Margaret Greenleaf Comstock, June 19, 1934. Asst. S. Peter's Ch., Albany, N. Y., 1930-33.
- MARTIN, Louis Frank** (C.), 292 S. Harrison Ave., Kankakee, Ill.—R. S. Paul's Ch., Jan., 1930—, b. Cincinnati, O., Oct. 28, 1896; s. George J. Martin and Elizabeth (Kinley) (both deceased). Un. Cincinnati, A.B., 1923; Garrett, B.D., 1925, D—Mar., 1926, Bp. Griswold, P—Oct., 1926, Bp. Anderson, m. Ruth B. Gilmore, Oct. 9, 1928; c., two. Asst. S. Pet. Ch., Chicago, Ill., 1925-30.
- MARTIN, Richard S.** (Sw. Va.), Blacksburg, Va.—R. Chr. Ch., Blacksburg, and Epis. Stdt. Pastor, Va. Polytechnic Inst., 1929—, b. Brooklyn, N. Y., Nov. 23, 1895; s. Richard M. Martin and Sarah (Spink), Polytechnic Prep. Sch., Brooklyn; Frinc., Litt.B.; N. Y. Law Sch., LL.B.; G. T. S., 1928, S.T.B., 1929, D—Apr., 1928, P—Nov., 1928, Bp. Stires, m. Jean Douglas, June 13, 1929; c., sons, two. P-in-C. Trin. Mssn., Astoria, L. I., N. Y., 1928-29.
- MARTIN, Robert Allen** (Sp.), Collinsville, Ill.—In-C. Chr. Ch., Collinsville, and S. Andr. Ch., Edwardsville, 1934—, D—June, 1932, P—Apr., 1933, Bp. White. In-C. S. Barth. Ch., Granite City, Gr. Ch., Greenville, S. Thomas, Glen Carbon, Ill., 1933-34.\*
- MARTIN, Samuel J.** (C.), 5831 Indiana Ave., Chicago, Ill.—P-in-C. S. Edmund's Ch., 1928—, b. Huntsville, Ala., June 5, 1905; s. John Thomas Martin and Dorrance (Hubbard), Tufts Coll.; Lewis Inst., B.S.; Bp. Payne Div. Sch., B.D. D—1928, P—1929, Bp. Griswold, m. Clarice Elizabeth White, Apr. 6, 1931; c., daughter. Asst. S. Edmund's Ch., Chicago, Ill., 1928.
- MARTIN, Wallace** (S. C.), Charleston, S. C.—R. Ch. Redeem., Harriott Pinckney Home for Seamen—, D—1908, P—1908, Bp. Talbot. R. Chr. Ch., Reading, Pa.; R. Calv. Ch., Tamaqua, Pa.; R. S. Paul Ch., Montrose, Pa.\*
- MARTIN, William Henry** (N. T.), 619 E. McHarg St., Stamford, Tex.—P-in-C. Mssn. Chs., Stamford, Albany, Spur and eleven counties, Sept., 1934—, (Leave absence, yr. Sea-West. Theol. Sem., 1934)—, Secy. Convoc., and Registrar, Dist. N. Tex., Jan., 1929—, b. Wilson Co., Kan., Feb. 5, 1881; s. Wm. Lewis Martin and Cornelia (Ford). Pub. Schs. D—Apr., 1929, P—Nov., 1930, Bp. Seaman, m. Sara A. Wood, May 31, 1904 (died, 1933); c., son, married. Organized and In-C. Mssns., Midland, McCamey, Odessa, Big Springs, Dist. N. Tex., 1928-34. Ed.: Annual Convocation Journals, Mssy. Dist. N. Tex., 1929-34.
- MARTINEZ, José** (Mex.), Sarcófago 711, Guadalajara, Jalisco, Mexico.—In-C. S. Estaban Marlis, San Sebastian—, b. Ahualuleo de Mercado, Sept. 18, 1895; s. Agapito Martinez and Francisca (Perez). S. Andrew's Sch. (Seattle Grapopau Jal); S. Andrew's Theol. Dept. D—1927, P—1929, Bp. F. W. Creighton. Asst. Chr. Ch., Guadalajara, 1929.\*
- MARTYR, Albert E. H.** (Colo.), 1420 So. University Blvd., Denver, Colo.—R. S. Michael and All Angels Ch., Sept., 1931—, b. Walcot Lincolnshire, Eng., 1887; s. Frances Robert Martyr and Mary Ann (Liles), John's Coll., B.A.; Sea., 1915; Central Coll., D.D., D—1914, P—1915, Bp. Tyler, m. Mary Elsy Sheldon, Sept. 26, 1922; c., daughter Archd. N. D., eleven yrs., built churches, at Oakes and Guelph, N. D.; P-in-C. Mssns., Contra Costa Co., Cal., 1926-28, built ch. at Brentwood; R. S. Matth. Ch., Grand Junction, Colo., 1928-31, and R. Dean Dio. Colo., three yrs.
- MARTYR, Frederick Augustus** (L. A.), 2746 E. 5th St., Long Beach, Cal.—R. All SS. Ch., July, 1926—, b. England, Dec. 18, 1879; s. Francis Robert Martyr and Anne (Liles), S. Joh., Winnipeg, Can.; Un. Cal., B.A.; Sea., 2 yrs. D—1907, P—1908, Bp. Mann, m. Nettie Hotense Ferris, June 2, 1908; c., three. Wesleyan. Vic. S. Clem. Ch., Berkeley, Cal., 1911-23; R. Our Sav. Ch., Hanford, Cal., 1923-26.\*
- MARTY, Carl Walter, O.H.C.** (C.), West Park, N. Y.—Professed Member, Order of the Holy Cross—, b. Stillwater, Minn., Oct. 20, 1884; s. Adam Marty and Augusta (Burrows), H. Sch., Stillwater; W. T. S., 1922-23, D—July, 1926, P—Aug., 1928, Bp. Gray. Entered Order of the Holy Cross, Sept. 19, 1926.
- MARVINE, Walter** (Pa.), 559 Kathmere Rd., Brookline, Upper Darby, Pa.—Retired, 1929—, b. Scranton, Pa., 1857; s. Henry Leavenworth Marvin and Lucy (Walter), Amh., B.A., 1879; Phil. Div. Sch., 1880; Berk., 1882, D—1882, Bp. Huntington, P—1883, Bp. Morris, m. Grace W. Wiggin, 1883, Durango, Colo., 1884-86; Pleasant Valley, N. Y., 1886-87; Newburgh, N. Y., 1887-90. Apptd. Post Chapl. U. S. A., by President Harrison, 1890, served Ft. Spokane, Wash., Ft. Huachuca, Ariz., P. I., and China, Honolulu and Ft. Douglas, Utah; Ft. Dade, Fla.; Ft. Trumbull, Conn.; Ft. Mott, Salem, N. J.; Chapl. U. S. A., Ft. Du Pont, Del.; Chapl. Coast Artil. Corps, U. S. A., Fortress Monroe, Va.; Chapl. Ch. Redeem., Andalusia, Pa., 1922-29.\*
- MASLIN, Thos. Paul** (H'k), American Church Mission, Hankow, China.—Chapl. Ch. of S. John the Evang., 1931—, b. Santa Rosa, Cal., Aug. 4, 1872; s. Edwin Wesley Maslin and Mary (Underwood), S. Stph. Coll., B.A.; G. T. S., 1903, D—1903, Bp. Moreland, P—1905, Bp. Roots, m. Leila Estelle Willey, at Hankow, China, Sept. 19, 1905; c., four. Mssy. China, 1903; In-C. Trade Sch.
- MASON, C. Avery** (N. Y.), Richmond Terrace, W. New Brighton, S. I., N. Y.—, D—, P—May, 1929, Bp. Manning. Sometime Asst. S. Stph. Ch., Washington, D. C.\*\*
- MASON, Ernest James** (W. Mo.), 822 Howard St., Carthage, Mo.—R. Gr. Ch., May, 1934—, b. Olathe, Kan., Apr. 11, 1906; s. Thomas James Mason and Lulu (Stephenson), Ottawa Un., Ottawa, Kan.; DuBose Meml. Sch., 1933, D—Sept., 1933, P—May, 1934, Bp. Spencer, m. Lavina Logan, Oct. 17, 1926; c., sons, two.

- MASON, John Philip Hanson** (Va.), Doswell, Va. R. S. Martin's, June, 1927—S. Margaret's and S. Asaph's, Dec., 1923—Berkley Parishes, 1933—b. Accotink, Va., Apr. 8, 1893; s. John Parker Hale Mason and Anita Caldwell (Millan). Pub. Sch., Fairfax Co.; Md. Argic. Coll. (now Un. Md.), two yr. diploma; V. T. S., 1927. D—June, 1927, P—June, 1928, Bp. H. St. G. Tucker. m. Adelaide Neise Lasley, Sept. 28, 1921; c., son; daughters, two.
- MASON, Joseph Clarkson** (Hon.), 1041 Tenth Ave., Honolulu, T. H.—P-in-C. Epiph. Mssn., Kaimuki, 1932—Master, Iolani Sch. for Boys, Honolulu, 1934—b. Bridgeport, Conn., Apr. 26, 1904; s. John Mason and Fanny (Clarkson). Nash. D—May, 1928, Bp. Ivins, P—June, 1929, m. Ellen M. White, June 6, 1931; c., son, Jr., Feb. 10, 1933. In-C. S. John's, Ketchikan, Alaska, summer 1928; On Staff Mssns. Soc., N. Y. C., 1929-30; Cur. Ch. S. John the Evang., Newport, R. I., 1930-31; Loe. Ten. (during furlough of R.) Ch. of Ho. Apostles, Hilo, Hawaii, 1931-32.
- MASON, Otis Lincoln** (Colo.), Stoneham, Mass.—Non-Par., 1934—b. Charlestown, Mass., Feb. 1, 1892; s. Frank Otis Mason and Martha Ann (Davies). Grm. and H. Sch., Somerville, Mass.; St. Stph. Coll., B.A., 1920; Berk., 1922. D—1922, P—1923, Bp. T. F. Davies, m. Ella Elfrida Olson, Worcester, Mass., June 19, 1924. P-in-C. S. Andr. Ch., Ludlow and S. Mary's Ch., Palmer, Mass., 1922-25; Ho. Trin. Ch., Willows, S. Andr., Corning and Orland, Cal., 1925-26; R. Ch. of the Saviour, Hanford, Cal., 1926-30; Trin. Ch., Greeley, Colo., 1930-34.\*
- MASON, Robert Bruce** (Neb.), 408 East 7th St., York, Neb.—Missioner, July, 1934—b. Weeping Water, Neb., Jan. 19, 1903; s. Harry Chester and Mary Emma Mason. H. Sch., Freemont; Midland Coll.; Carleton Coll.; Doan Coll., A.B.; Sea-West. Theol. Sem., S.T.B., 1934. D—Feb., 1934, Bp. McElwain, P—Feb., 1935, Bp. Shaylor.
- MASON, Roy Wallace** (F. L.), 133 S. Pelham, Rhinelander, Wis.—Vic. S. Aug. Ch., 1922—b. Titusville, Pa., Mar. 16, 1880; s. Isaac Mason and Elizabeth (Morris). Nash. and G. T. S., 1914. D—1914, P—1914, Bp. Webb, m. Jean Hamilton, June 10, 1922. R. S. Pet. Ch., Ft. Atkinson, Wis., 1914-21; Cur. Ch. Atonement, Chicago, 1922.
- MASON, Wiley Roy** (Va.), Locust Grove Ave., Charlottesville, Va.—Assoc. Archd. Blue Ridge Mt. Work, 1926—b. Cleveland, Va., Nov. 9, 1879; s. Julian J. Mason and Elizabeth (Freeland). Wm. and Mary Coll., 1900-04; V. T. S., 1904-07. D—1907, P—1908, Bp. Gibson, m. Mary Ruffin Jones, Urbana, Va., June 27, 1912. M-in-C. Whittle Meml. and Mssy., Blue Ridge Mts., Va., 1907-18. R. Chr. Ch., Charlottesville, Va., 1918-26.\*
- MASSIE, Robert Kinloch**. Died April 1, 1932. For data see Edition 1932.
- MASTERS, Raymond Wright** (N'k), 61 Johnson Ave., Dumont, N. J.—P-in-C. S. Paul's, Montvale, Dec., 1928—b. Chester, N. Y., May 4, 1890; s. Charles Masters and Abbie Frances (Wright). H. Sch., Chester; Trin. Sch.; N. Y. Un., B.A., 1912, M.A., 1914; G. T. S., 1914, B.D., 1916; Chicago L. Sch., D.C.L., 1919; King's Coll., Halifax, N. S., D.D., 1923. D—1914, P—1915, Bp. Burgess, m. Helen Marion Patterson, Dec. 18, 1917; c., daughter. R. All SS. Ch., Bergenfield, N. J.; P-in-C. S. John's, Ramsey, N. J., 1918-26.
- MASTERSON, Harris, Jr.** (Tex.), 2214 Rio Grande St., Austin, Tex.—R. All SS. Chapel, Feb., 1928—b. Brazoria, Tex., June 22, 1881; s. Harris Masterson and Sallie (Turner). Un. So., B.A., 1904; Harv.; E. T. S., B.D., 1907; Un. Tex., 1910; Teach. Coll., Colomb. Un., 1916. D—1907, Bp. Sessums, P—1908, Bp. Kinsolving, m. Elizabeth Simkins, May 14, 1925. Asst. Chr. Ch., Houston, Tex., 1907-08; R. All SS. Chap., Austin, Tex., 1908-11; Boone Coll., Wuchang, China, 1911; Govern. Sch., Wuchang, China, 1911-13; Gen. Secy. Wu Han Y. M. C. A., and Chapl. Ch. Hosp., 1913-14; Y. M. C. A. work, Nat. Guards, 1916-17; Hosp. Secy. Y. M. C. A., Camp Logan, Tex., 1917. Red Cross Chapl., Base Hospital 66, A. E. F., 1918; Chapl. Exec. Astry House, Houston, Tex., 1920-26; In-C. S. Mary's, Houston, Tex., 1925-26; Can. Chapl. S. Luke's Chapel, Paris, France, 1926-27. Alt. Del. Taising, Del. Gen. Conv., 1910, 25, 28; Rel. Educ. Secy., Dio. Tex.; Stdt. Inquirer for Dept. Rel. Educ., 1919-25; Chrnm. Rel. Educ., Dio. Tex., 1919; Trustee Un. South, 1925-26.
- MATHER, Paul James** (Alas.), 1153 Woodland Ave., Ketchikan, Alaska.—P-in-C. S. Elizabeth Mssn., Nov., 1930—b. Mettakatta, B. C., Aug. 11, 1878; s. Edward Kish-e-hoo Mather and Alice (Booth). Pub. Sch., Mettakatta; Trng. Sch., Sitka, D—May, 1927, P—Nov., 1930, Bp. Rowe, m. Emma L. Benson, Oct. 24, 1902; c., six.
- MATHERS, Thomas** (S. O.), Terrace Park, O.—R. S. Thomas Ch., 1933—E. T. S. D—Oct., 1932, Bp. Sherrill for Bp. Hobson, P—May, 1933, Bp. Hobson.\*
- MATHEUS, Louis Henry** (Ia.), Ottumwa, Iowa—R. Trin. Ch., Feb., 1926—b. Milwauke, Wis., Sept. 29, 1888; s. John Henry Matheus and Julia (Guentner). Nash., B.D., 1920. D—1918, P—1919, Bp. Webb, m. Gladys Martha Berry, Aug. 17, 1921. R. Ho. Innoc. Ch., Racine, Wis., 1919-26.
- MATHEWS, Albert K.**, Major Chaplain (Ala.), Fort McClellan, Ala.—D—Apr., 1934, Bp. McDowell.\*
- MATHEWS, Rubert Bowdin** (E.), Snow Hill, Md.—In-C. All Hallows Par.—b. Augusta, Me., Nov. 18, 1868; s. N. Morrill Mathews and Elizabeth (Goodwin). Grm. Sch., Augusta; Washington Coll., D.D., Bangor Theol. Sem., 1893. D—1921, P—1922, Bp. Davenport, m. Jessica May Tukey, Feb. 26, 1896.\*
- MATTESON, John** (Ma.), The Rectory, 708 Washington St., Whitman, Mass.—Dio. Mssy-in-C. All SS. Mssn., Whitman, and Trin. Mssn., Rockland, 1914—b. Providence, R. I., June 12, 1860; s. Olney Potter Matteson and Mary Amy (Gould). Br. Un., Ph.B., 1886; E. T. S., B.D., 1891. D—1890, P—1891, Bp. Clark, m. Eliza Hannah Starr, Oct. 29, 1895. R. Ch. Mess., West Newton, and Aburndale, Mass., 1891-1914; Inst. Br. Un., 1889-90.
- MATTHEWS, Alfred St. John** (Fla.), Christ Church Rectory, Monticello, Fla.—R. Chr. Ch., Monticello, P-in-C. Madison, Perry and Floyd, Sept., 1934—b. Jacksonville, Fla., May 25, 1907; s. Frank B. Matthews and Mary (Wright). H. Sch., Jacksonville; Un. So., B.S.; Sewanee, B.D. D—July, 1934, P—Jan., 1935, Bp. Juhan.
- MATTHEWS, D. Roy** (C.), Lewis Institute, Chicago, Ill., Res., 1174 S. Ridgeland Ave., Oak Park, Ill.—Prof. History, Lewis Inst., and Assisting Sundays, Gr. Ch., Oak Park, Sept., 1921—b. Athens, Ga., June 19, 1884; s. Benjamin Thornton Mathews and Martha Frances (Dowdy). Martin Inst., Transylvania Un.; Rochester Theol. Sem., B.D., 1913; Un. Chicago, M.A., 1915; Completing Ph.D., Chicago. D—May, 1919, Bp. Griswold, m. Agnes Forrestine Richardson, Sept. 1, 1923; c., one. In-C. Ch. Mess., Chicago, Ill.\*
- MATTHEWS, David Bertie** (Ma.), 15 Oakland Ave., Brockton, Mass.—R. S. Paul Ch., 1909—Syr., S.T.D., 1921. D—1894, P—1896, Bp. Huntington. In-C. Emmel. Ch., E. Syracuse, N. Y., 1892-94; R. S. Joh-the-Div. Ch., Syracuse, 1894-1900; S. Joh. Ch., West Hoboken, N. J., 1900-07; Archd. Erie, 1907-09. Editor: "The Brockton Messenger" (a weekly).
- MATTHEWS, Douglas** (N. Mex.), Cathedral House, Albuquerque, N. Mex.—Dean S. John's Cathd., Mar., 1931—b. New Orleans, La., Dec. 7, 1874; s. William D. Matthews and Sarah (Buffington). Un. So., B.A., 1898, M.A., 1898; G. T. S. 1900. D—1900, P—1901, Bp. Weed, m. Myra Washington, 1901. Loc. Ten. Ch. Gd. Shpd., Jacksonville, Fla., 1900; R. S. Mark Ch., Palatka, Fla., 1900-03; M-in-C. Jersey

Shore, Pa., and Oak Grove, 1903; R. Zion Ch., Rome, N. Y., 1903-11; Gr. Ch., Nutley, N. J., 1911-19; Natl. Field Secy. Ch. Temperance Soc. 1919-20; Ch. of the Convoc., Junction City, Kan., 1920-21; S. Luke Ch., Billings, Mont., 1921-29; Sr. Chapl-in-C. Rel. and Soc. Serv. Dept., Seaman's Ch. Inst., N. Y. C., 1929-31. Author: "Is Science the Enemy of Religion or the Ally?"

**MATTHEWS, Edward Ernest** (N. Y.), 415 Stellar Ave, Felham Manor, N. Y.—R. S. George's Ch., Williams Bridge—West., B.A., 1889. D—1892, P—1892, Bp. Williams. Asst. Calv. Ch., Pittsburgh, Pa., 1892-93; R. S. Paul's Ch. Erie, Pa., 1893-96; Asst. S. Jas. Ch., N. Y. C., 1896-1901; All Ss. Ch., Lakewood, N. J., 1901-13; Asst. Ch. Heav. Rest, N. Y. C., 1913\*\*

**MATTHEWS, Gordon** (M.), 918 Putnam Ave., Detroit, Mich.—R. S. Andrew's Meml. Ch., Dec., 1928— b. Cambridge, Eng., May 29, 1885; s. John Matthews and Lettice (Desborough). Un. Saskatchewan, Can.; Nn. Emmel. Coll., Saskatoon, Sask., L.Th., 1912; G. T. S., Special Stdt., 1922. D—1910, P—1912, Bp. Newman, Sask. m. Dorothy Anna MacMullen, 1921. Mssy. Macklin, Sask., 1910-13; R. S. James' and S. George's Chs., Sutton, West. Ont., 1913-16; Asst. S. Geo. Ch., St. Catherine's, Ont., 1916-17; S. Luke's Ch., Red Deer, Alberta, Can., 1917-19; Chapl. and Instr., Bp. Bethune Coll., Oshawa, Ont., 1919-21; Asst. Barth. Par., Pastor S. Barth. Chapel and Chapl. S. Barth. Hosp., N. Y. C., 1921-25; S. Philip and St. Sph. Ch., Detroit, Mich., 1926; Asst. S. John's Ch., Detroit, Mich., 1927-28. Mem. Exec. Coun., 1933-35; Exam. Chapl., 1932—, Dio. Mich.

**MATTHEWS, John B.** (Kan.), 1210 Burke St., Fort Scott, Kan.—R. S. Andr. Ch., June, 1930— b. LaFayette, Ala., Jan. 16, 1895; s. John D. Matthews and Martha Caroline (White). Rural Sch., Chamber's Co., Ala.; Massey Bus. Coll., Columbus, Ga.; Un. So., B.A., 1923, M.A., 1929; Sewanee, B.D., 1925. D—Dec., 1926; P—June, 1927, Bp. Juhana. m. Francis Maud Darrell; c., daughters, two; son. Employed by railroad company, five yrs.; World War; In law office. Specialized, N. T. language and interpretation, Theol. Sch., and in Philosophy, Psychology and Psychotherapy in study for M.A. In-C. S. Luke's, Marianna, Fla. Pub.: "Dangerous Analogies," article, Amer. Ch. Monthly, 1933.

**MATTHEWS, John Trappall** (N. J.), 15 Slocum Place, Long Branch, N. J.—Retired, 1932— D—1892, Bp. Littlejohn, P—1895, Bp. Nicholson, Chapl. S. Mich. Ch. Home, Mamaroneck, N. Y., 1897; Asst. Mt. Calv. Ch., Baltimore, Md., 1897-09; R. Ch. Asc., Gloucester City, N. J., 1909-12; Ch. S. Mary-by-the-Sea, Point Pleasant, N. J., 1912-21; Assoc. S. James Ch., Long Beach, N. J., 1921-32.

**MATTHEWS, Nathan** (Ma.), 44 Cherry St., Danvers, Mass.—R. Calv. Ch., 1918— b. Newfoundland, June 5, 1870; s. John Matthews and Fannie (Dicks). Eng. Ch. Sch. Nhd.: Roanoke; V. T. S., 1900. D—1900, Bp. Whittle, P—1900, Bp. Gibson. m. Margaret Etta Cabell, 1904. Cape Mount, Africa; R. Ch. Our Sav., Rock Hill, S. C.\*\*

✠**MATTHEWS, Rt. Rev. Paul**, Off., 307 Hamilton Ave., Trenton, N. J.; Res., Princeton, N. J.— Bp. Dio. N. J., 1915. b. Glendale, O., Dec. 25, 1866; s. Stanley Matthews and Mary Ann (Black). Prin. Coll., B.A., 1887, D.D., 1916; G. T. S., B.D., 1890, S.T.D., 1915. D—1890, Bp. Vincent, P—1891, Bp. Worthington. Con. Bp. Jan. 25, 1915, by Bp. Vincent, W. A. Leonard, A. L. Williams, J. M. Francis, E. S. Lines, J. N. McCormick, F. L. Kinsman, P. M. Rhinelander. m. Elsie Proctor, Glendale, O., May, 1897. Mem. Assoc. Mssn., Omaha, Neb., 1891-95; R. S. Luke Ch., Cincinnati, O., 1896-1904; Dean S. Paul Cathd., Cincinnati, O., 1904-13; Dean Cathd. Merciful Saviour, Faribault, Minn., 1913-14, and Prof. Sea. Div. Sch.; Dep. (So. O.), Gen. Conv., 1901, 04, 07, 10.

**MATTHEWS, Sidney E.** (E. C.), Washington, N. C.—Asst. S. Peters Ch.— D—, P—May, 1929,

Bp. Darst. R. Calv. Ch., Swan Quarter, N. C.; Asst. S. Paul's Ch., Wilmington, N. C. Clergy Staff of Valle Crucis Sch., N. C., 1929.\*\*

**MATTOCKS, Henry** (P. I.), P. O. Box 940, Manila, P. I.—Assoc. P. S. Stephen's Chinese Ch., Manila, Feb., 1932— b. Hyde, Cheshire, England, May 23, 1900. Berk., 1929. D—May, 1929, Bp. B. Brewster, P—Sept., 1920, Bp. Mosher. m. Dorothy Latham, Apr. 7, 1930; c., daughters, two. One year in Amoy, China, studying language, preparatory to Mssy. work among Chinese, P. I.; One year in Manila, studying Chinese; Asst. in Chinese work in Southern Islands of the Philippines, 1931. Registrar, 1933-34; Asst. Secy. Convoc., 1934. Dep. Gen. Conv., 1934.

**MAURER, John Dean** (Sal.), P. O. Box 233, Alvin, Tex.—M-in-C. Grace Ch., Feb., 1935— b. Cambridge, Kans., Nov. 2, 1901; s. Ralph J. Maurer and Lena E. (Hibbets). H. Sch., Roswell, N. Mex., 1920; DuBose Meml. Ch. Trng. Sch., Aug., 1934. D—Dec., 1934, Bp. Mize. m. Virginia Linn, May 29, 1926; c., daughter, 1931.

✠**MAXON, Rt. Rev. James M.**, 905 Oak St., Chattanooga, Tenn.—Bp. Coadj. Dio. Tenn., 1922— b. Bay City, Mich., Jan. 1, 1875; s. Daniel Marshman Maxon and Anna (MacKenney). Pub. and H. Sch., Bay City, Mich., Chicago Un.; Colmb. Un.; Knox Coll., M.A.; Spec. Stdt. G. T. S., 1906-07; Un. So., D.D., 1921. D—1907, P—1907, Bp. Fawcett. Con. Bp., Oct. 18, 1922, by Bpp. Gailor, Woodcock, Fawcett, Griswold, Burton, Bratton, Mickell, Green. m. Blanch Morris, Sept. 10, 1903. Gr. Ch., Galesburg, Ill., 1907-10; Pres. Margaret Coll. Versailles, 1910-17; R. S. John Ch., Versailles, Ky., 1912-17; S. Mark Ch., Louisville, Ky., 1917-20; Chr. Ch., Nashville, Tenn., 1920-22; Exam. Chapl. (Dio. Q.), 1908-10; Exam. Chapl. (Dio. Lex.), 1912-17; Exam. Chapl. (Dio. Ky.), 1918-20. Dep. Gen. Conv., 1913, 16, 19; Mem. Stndg. Com., Dio. of Lex., 1914-17; Dep. Prov. Syn., Sewanee, 1914, 15, 17, 18, 20, 21.

**MAXON, William D** (M.), 69 Merriweather Ave., Grosse Point Farms, Mich.—R. Emer. Chr. Ch., Detroit, 1933— Un., 1878, M.A., 1886, D.D., 1894. D—1881, P—1882, Bp. Doane. Mssy. Fonda, N. Y., 1881; Asst. S. Geo. Ch., Schenectady, N. Y., 1881-82; Acting Prof. Logic and Rhet., Union Coll., Schenectady, N. Y., 1882-83; R. Gr. Ch., Waterford, N. Y., 1883-87; Trin. Ch., Utica, N. Y., 1897-94; Calv. Ch., Pittsburgh, Pa., 1894-98; R. Chr. Ch. Detroit, Mich., 1899-33.\*

**MAXTED, Edward George** (Miss.), Pascagoula, Miss.—P-in-C. S. John's Ch., 1932— b. Margate, Kent, Eng., Mar. 1, 1874; s. William John Maxted and Caroline Elizabeth (Fairman). S. George's Commer. Sch., Ramsgate; Assoc. of King's Coll., Un. London; A. K. C. D—1900, P—1901, Bp. of Rochester, Eng. m. Sallester Sarah Ramage, June 17, 1901; c., sons, four. Asst. Cur. So. London, Eng., 8 yrs.; Vic. Tilty, Dio. Chelmsford, 1908-18; Vic. S. Aidan's, East Bristol, 1918-20; Vic. Aramoho, Dio. Wellington, New Zealand, 1920-21; P. Vic. S. Alban's Cathd., 1921-22; Toronto, Can.; R. S. Andr. Ch., Barberton, O., 1922-23. S. Mary Ch., Madisonville, and S. Joh. Ch., Uniontown, Ky., 1923-25; S. Sph. Ch., Indianola, and In-C. Belzoni, Moorhead, Inverness, Miss., 1925-28; P-in-C. Ch. of Mediator, McComb, Miss., 1928-32.

**MAXWELL, George** (Cal.), 2840 25th St., San Francisco, Cal.—Dioc. Supply—Acting R. S. Barn, Ch.—and Supt. S. Andr. Sch. for Boys—Leader Camp St. Andrew's, Mt. St. Helena, Cal.— S. Andr. Dive. Sch. D—1894, P—1895, Bp. Huntington. In-C. Ch. Redeem. Watertown, N. Y.; S. Andr. Ch., Glen Park, N.Y.; S. Paul Ch., Brownsville, N. Y., 1894-95; M-in-C. S. Jas. Ch., Sonora, and S. Mich. Ch., Tuolumne, Cal., 1902-04; R. Chr. Ch., Sausalito, Cal., 1904; Vic. Gr. Cathd. San Francisco, Cal., and Aid for Boys to Bp. Cal.

**MAXWELL, Thomas Charles** (San J.), Modesto, Cal.—R. S. Paul's, Modesto, and Vic. S. Mathias', Oakdale, Cal., Feb., 1931— b. Oakdale, Ill. Feb. 15, 1884; s. William Richard Max-

- well and Anna Catherine (Kirkpatrick). Southwestern Coll., Kan., Ph.B.; C. D. S. P. San Francisco, 1924. D—1924, P—1925, Bp. Moreland. m. Maud B. Daniels, Aug. 11, 1910; c. sons, 4; daughter. P-in-C. Trin. Mssn. Folsom; R. Ch. Our Sav., Placerville; Prot. Chapl., Folsom State Prison, Cal., 1924-31. Dep. Gen. Conv., 1928. Editor: Sacramento Missionary, 1927-30.
- MAY, Edred** (W. Ma.), Leominster, Mass.—R. S. Martin's Ch., Nov., 1931—. Sometime, Cur. S. Jas. Ch., Greenfield, Mass.; S. Jas. Ch., Fort Edward, N. Y.; S. Luke's, Woodsville, N. H.; S. Andr. Ch., Manchester, N. H., 1929-31.\*
- MAY, Lynde Eliot, Jr.** (Conn.), Redding Ridge, Conn.—Vic. Chr. Ch., Redding, Aug., 1932—. b. Hartford Conn., Sept. 10, 1905; s. Lynde Eliot May and Annie Florence (Pimm). Pub. and H. Sch., Hartford; Springfield Y. M. C. A. Coll., Springfield, Mass.; Trin. Coll., B.S.; Berk., B.D., 1932. D—1931, Bp. Acheson, P—1932, Bp. Budlong. m. Florence Coykendall, June 20, 1930; c., son IV, June 12, 1933.
- MAYER, Andrew Wm.** (Del.), 176 W. Main St., Newark, Del.—R. S. Thos. Ch., Sept., 1931—. D—Dec., 1930, P—June, 1931, Bp. Taitt. Bapt. Minister; Cur. S. John's Ch. Landsdowne, Pa., 1930-31.
- MAYERS, David Campbell** (Va.), The Rectory, Loudoun Co., Middleburg, Va.—R. S. John's Par., 1921—. b. Barbados, B. W. I., June 10, 1874; s. Samuel Lewis Mayers and Mercy Keturah (Drayton). Harrison Coll., Barbados, B. W. I.; Phillips Acad., Andover, 1892; S. Stph. Coll., 1896; V. T. S., 1900, B.D., 1933. D—1900, Bp. Whittle, P—1901, Bp. Fusten. m. Josephine Hart Simmonds June, 1900; c., daughter, son. R. Blackfoot, Idaho, 1900-03; Mssy. Blackfoot and Shoshone Indians, Fort Hall, Idaho; R. Trin. Ch., So. Boston, Va., 1903-06; Gr. Ch., Radford, Va., 1906-09; Emmel. Ch., Casanova Va., 1909-15; On leave as Y. M. C. A. Secy. Lorraine Sector, year, 1918; R. Greenwood Par., Va., 1915-21. Chapl. Amer. Legion Post 34, Loudoun Co., 1922.
- MAYERS, William Herbert** (Conn.), Collinsville, Conn.—R. Ho. Trin. Ch., Collinsville and S. John's, Pine Meadow, Mar., 1928—. b. Barbados, W. I., Jan. 15, 1872; s. Samuel Lewis Mayers and Mercy Keturah Jane (Drayton). Dur., Eng., M.A., 1905. D—1895, P—1898, Bp. Barbados. m. Agnes Elton Jemmott, Barbados, B. W. I., Sept. 25, 1894. R. Charlotte Par., St. Vincent, 1898; R. S. Matth. Ch., Barbados, 1900-11; Chapl. H. M. Prisons and Lunatic Asylum, 1909; Secy. Inst. for Blind, Barbados, 1908-11; R. Ladysmith Ch., Vancouver Island, 1911-13; Mssy. Thompson Indians, 1913; Immigration Chapl. and Chapl. Sisters All Hallows, Yale, B. C. Secy. Blind Inst., Vancouver, 1914-15; R. Chs., King Geo. Co., Va., 1915-23; R. Chs. of Marion Co., S. C., 1924-28. Instr. Greek and Bible Studies, Taft Sch., Watertown, Conn., 1928-29.\*
- MAYNARD, Erville Byron** (N. H.), 1943 Elm St., Manchester, N. H.—R. Gr. Ch., Feb., 1934—. b. Somerville, Mass., Mar. 14, 1904; s. Erville Hall Maynard and Bertha Elsie (Rowell). Pub. Schs., Lexington, Mass.; Bowdoin, B.S.; E. T. S., B.D., 1930. D—June, 1930, Bp. Babcock, P—May, 1931, Bp. Sherrill. m. Ann Rogers Wetherbee, Sept. 4, 1931; c., son, Jr.; daughter. Cur. Cathd. Ch. of S. Paul, Boston, Mass.
- MAYNARD, John A. F.** (N. Y.), 229 East 61st St., N. Y. C.—R. Church du St. Esprit (French), 114 East 76th St., 1925—. b. France, 1884. Coll. Chaptal, Paris; Un. Paris, Ph. B., 1906; Protestant Faculty, Paris, B.D., 1909, Th. D., 1929; Un. Chicago, M.A., 1914, Ph. D., 1916; N. Y. Un., Pd.M., 1919, Pd.D., 1920; W. T. S., S.T.M., 1915; G. T. S., D.D., 1916; Jewish Inst. of Religion (MHL), 1931. D—1912, Bp. Dalmsley, Sierra Leone, P—1914, Bp. Anderson. Published: "Tendances Apocalypt chez Ezechiel," 1909; "Studies in Religion, Texts from Assur," 1917; "Survey of Hebrew Education," 1924; "Living Religions of the World," 1925; "Russellism," 1926; "Seven years of O. T. Study," 1927; "Birth of Judaism," 1928.
- MAYNARD, Malcolm De Pui** (Er.), 216 Center St., Ridgway, Pa.—R. Gr. Ch., Feb., 1925—. b. Williamsport, Pa., Apr. 6, 1887; s. James Wesley Maynard and Mildred Anne (Page). S. Stph. Coll., B.A., 1910; V. T. S., 1913. D—1913, P—1913, Bp. Darlington. P-in-C. Ho. Trin. Ch., Hollidaysburg, Pa., 1913-16; P-in-C. S. Pet. Ch., Juniata, Pa., 1915-116; R. S. Joh. Ch., Bellefonte, Pa., 1916-25. Dep. Prov. Syn., Baltimore, 1919; Alt. Gen. Conv., 1919, 34; Dep. Gen. Conv., 1928. Chrmm. Dio. Harrisburg Nation-wide Campaign, 1919; Priest Assoc., Confraternity Blessed Sacrament; Priest Assoc. Sisters of St. Margaret; Priest Advocate, Brothers of St. Barnabas.
- MAYO, George Pickett** (Va.), Bris, Greene Co., Va.—Supt. Blue Ridge Industrial Sch. (Founder in 1909), 1925—. R. same, 1926—. b. Hague, Va., Sept. 3, 1876; s. Joseph Mayo and Mary Armstad (Tyler). Pub. Schs.; Roanoke Coll., D.D., 1928; Princ. M.A.; V. T. S. D—1902, P—1903, Bp. Gibson. m. Harriette Crowwell Lawrence, Dec. 8, 1909. R. Monumental Ch., Richmond, Va., 1920-25. Dep. Gen. Conv., 1931.
- MAYO, James Alvin** (W.), 111 Heckman St., S. E., Washington, D. C.—Vic. S. Monica's Ch., June, 1934—. b. Washington, D. C., Mar. 15, 1909; s. Dr. Winfield Scott Mayo and Minnie Dowitski (Christmas). H. Sch., Dunbar; Howard Univ.; Bp. Payne Div. Sch., B.D., 1931. D—Nov., 1931, P—June, 1933, Bp. Freeman. m. L. Alberta Harvey, July 5, 1932; c., daughter. In-C. S. Philip's Aquaseo, S. Mary's, Charlotte Hall and S. Simon's, Croome, Md., 1931-34.
- MAYO, March Chase** (Md.), 1900 Warwick Ave., Baltimore, Md.—P-in-C. S. Stephen-the-Martyr Ch., Baltimore, 1903—. Trin. Coll., B.A., 1893, M.A., 1896; G. T. S., B.D., 1897. D—1896, Bp. John Williams, P—1897, Bp. Coleman. Asst. S. Joh. Ch., Waterbury, Conn.; Grad. Stdt., G. T. S., 1900; Fellow, G. T. S., 1901-02; Asst. S. Luke Ch., Baltimore, Md., 1902-07.
- MAYO, William Francis**, Holy Cross, West Park, N. Y.—O. H. C., Professed, 1903—. b. Peoria Co., Ill., Mar. 11, 1861; s. Charles Mayo and Frances Charlotte Alicia Henrietta (Wade). Rac., B.A., 1884, M.A., 1888; G. T. S., 1888. D—1888, P—1889, Bp. Burgess. D-in-C. S. Geo. Ch. Macomb and S. Joh. Ch., Kewanee, Ill., 1888-89; R. S. Geo. Ch., Macomb, Ill., 1889-91; Ch. Gd. Shpd., Quincy, Ill., 1891-95; Gen. Mssy. Dio. Quincy, 1895-1900.
- MAYO, William Lee** (W.), 2002 G St. N. W., Washington, D. C.—M-in-C. Ho. Comforter Chap., Rock Creek Par. and Asst. Rock Creek Par., Aug., 1926—. b. Anne, Arundel County, Md., Sept. 16, 1876; s. James Mayo and Mary Ellen (Brewer). Annapolis Pub. Sch.; S. Joh. Coll., Annapolis, Md., B.S. D—1923, Bp. Freeman. m. Ethel May Willing, Nov. 24, 1909. Asst. Silver Springs Par., Md., 1923-24; Asst. Epiph. Par., Washington, D. C., 1924-26.\*
- McAFEE, Leo Gay** (P. I.), Upi, Cotabato, P. I.—P-in-C. S. Francis Assisi Mssn., to the Tirurai, Mar., 1927—. b. Ohlman, Ill., U. S. A., Mar. 26, 1893; s. George Samuel McAfee and Flora Sophronia (Gay). H. Sch., Springfield, Ill.; Un. Ill., A.B., 1916; G. T. S., 1917-18; W. T. S., 1921, S.T.B., 1923. D—1921, Bp. Sherwood, P—1922, Bp. Mosher. m. Tena Claudia Rogers, Aug. 20, 1924; c., son. In-C. Ho. Trin., Zamboanga, P. I.
- McALLISTER, Charles Eldridge** (Spok.), E. 417 11th St., Spokane, Wash.—Dean, Cathd. S. John the Evang. Sept., 1932—. b. Providence, R. I., Oct. 10, 1893; s. Charles Edward McAllister and Mary Elizabeth (Greene). H. Sch., Washington, D. C.; S. Stph. Coll., 1914. B.A.; Colmb., 1917, M.A., Greek Alumnae Prize, McVicar Histor. Prize, 1917; G. T. S., B.D., 1918; St. John's Coll., Annapolis, Litt.D. (Hon.), 1931; Un. Maryland, D.D. (Hon.), 1930. D—1917, P—1918, Bp. Harding. m. Clutha Elizabeth Ral-

- yea, 1918. Ch. Instr., Greek, G. T. S., 1918; Asst. R. S. Mich. Ch., N. Y. C.; Vol. Chapl. Pelham Naval Base, 1918; R. S. Matth. Ch., Hyattsville, Md., 1918-22; S. Joh. Ch., Hampton, Va., 1922-26; Acting Gen. Secy., Field Dept., Natl. Coun., 1925-26. Assoc. Secy.; Exec. Secy., Dio. N'k., 1926-28; R. Ch. S. Michael and All Angels, Baltimore, 1928-30; R. S. Luke's Ch., Evanston, Ill., 1931-32. Mem. Wash. Cathd. Coun., 1920; Wash. Bd. Exam. Chapl., 1921; Mem. Gen. Conv., 1928, 34. Hon. Can. All SS. Cathd., Newark; Trust. Md. Cathedral; Summer Sch., Lecturer, Rel. Educ. and Missions in Va., Md., N. C., S. C., Mo., Conn., Del. Mem. Phi Beta Kappa, Sigma Alpha Epsilon, Mason. Pres. Island Empire, Phi Beta Kappa. Chrnm. Bd. Trust. Child Guidance Clinic, Spokane; Vice-Pres. Wash. State Mental Hygiene Assoc.; Vice-Pres. Spokane Coun. Soc. Agencies. Author: "The Seventy," "The Every Member Canvass, Before, During and After," "Speakers' Manual."
- McALLISTER, Edward Collins (Me.)**, Gorham, Me.—Retired, disability, Apr., 1933—. b. Calais, Me., Apr. 11, 1870; s. Henry Weston McAllister and Sarah (Collins). D—1909, P—1911, Bp. Woodcock, m. Jo Bloomfield, Paducah, Ky., Dec. 9, 1909; c., sons, two; daughters, three. In-C. S. Jas. Ch., Shelbyville, Ky., 1911-15; Gd. Shpd. Mssn., Paducah, Ky., 1909-11; S. Joh. Mssn., La Grange, 1911-16; S. Thos. Ch., Lyndon, Ky., 1916. Chapl. U. S. A., Nov., 1918-Apr., 1919; S. Jas. Ch., Pewee Valley, Ky., 1911-21; S. Luke Ch., Caribou, and Ch. Adv. Limestone, Me., 1921-22; Ch. Emmel, Ashland, and All SS. Ch., Masardis, Me., 1922-23; Chr. Ch., Gardiner, and S. Andr. Ch., Pittson, Me., 1923-24; Chr. Ch., Gardiner, Me., 1924-27; S. Andrew's Ch., Millinocket, Me., 1929-33.
- McALLISTER, James Rowan (S. Va.)**, Boydton, Va.—In-C. Chs., Mecklenburg Co., Va., 1934—. b. Irvington, Ga., Aug. 25, 1891; s. A. McAllister, Sr., and Carry (Palin). W. and M. Coll.; V. T. S., 1917. D—1917, Bp. Randolph, P—1919, Bp. B. D. Tucker. m. Elizabeth Degge Kellam, 1920. R. Emmel Ch., Cape Charles, Va., 1917-22; S. Joh. Ch., Petersburg, Va., 1922-28; In-C. Chs., E. Mecklenburg and Dinwiddie Counties, Dio. S. Va., 1928-34.\*
- McANERN, Robert Ernest (N. D.)**, 2 Ellsworth Park, Cambridge, Mass.—b. Cambridge, Mass., Oct. 2, 1905. Harv., A.B.; E. T. S. G. T. S. D—June, 1930, Bp. G. G. Babcock, P—Aug., 1931, Bp. Kemerer.
- McBEE, Crosswell (Pa.)**, Valley Forge Road, Devon, Pa.—R. S. David Ch., Radnor, 1922—. Un. So., B.D., 1900; Furman Un., Greenville, S. C., D.D., 1922. D—1900, P—1901, Bp. Capers. m. Louise Read, Sept. 25, 1902. In-C. Ch. Nativ., Union, and Calv. Ch., Glenn Springs, S. C.; R. S. Joh-the-Evang. Ch., Lansdowne, Pa., 1904-21.\*
- McCAA, James Taylor (W. T.)**, Brady, Tex.—Mssy. W. Tex., 1925—. b. Mobile, Ala., Oct. 26, 1868; s. James Taylor McCaa and Fanny Lilly (Dargan). Pub. and Priv. Sch.; Wash-Lee Un. D—1913, Bp. Beckwith, P—1925, Bp. Sessums. Asst. to Dean of Convoc., Mobile, Ala., 1918-20; Asst. S. Matth. Ch., Houna, La., 1920-23; R. Trin. Ch., Crowley, La., 1923-25.
- McCABE, Francis Dann (Ind.)**, 5630 Lowell Ave., Indianapolis, Ind.—Indiana State Probation Director, 1933—. b. Phila., Pa., Nov. 26, 1884; s. Francis McCabe and Rachel (Dann). Cen. H. Sch., Phila.; Temple Un., A.B., 1904; Drew, B.D., 1907. D—Dec., 1921, Bp. Touret, P—June, 1922, Bp. Page. m. Ida C. Hardy, Oct. 13, 1918. R. Ho. Trin. Ch., Wallace, Ida., Mar.-Dec., 1924; R. Trin. Ch., Alliance Co., 1924-28; R. S. Matth. Ch., Indianapolis, Ind., 1928-33.
- McCALLUM, Arlington A. (W.)**, 917 23rd St. N. W., Washington, D. C.—R. S. Paul Ch., 1924—. b. Ontario, Can., May 2, 1880; s. Archibald P. McCallum and Jane (Brown). S. Joh. Boys' Sch.; S. Joh. Coll. (Winnipeg), 1905; Sea., B.D., 1911. D—1911, P—1912, Bp. Edsall. m. Robena Macdougall, Sept. 23, 1914. Asst. Ho. Trin. Ch., Minneapolis, Minn., and Chapl. for men at Un., 1911; R. S. Thos., Rawlins, Wyo., 1913; Ch. S. Elisabeth, Glencoe, Ill., 1914; Chapl. 149th Field Artil., Rainbow Division, 1917-19; S. Luke Ch., Lebanon, Pa., 1919-24.\*
- McCANCE, Edward Gilmour (Be.)**, The Rectory, Clarks Summit, Pa.—R. Ch. of Epiph., Glenburn, Aug., 1931—. b. Workington, Eng.; s. Alfred McCance and Kate (Beeton). S. Michael's, Workington; H. Sch., 1919, and Prep. Sch., Bethlehem, 1922; Lehigh, B.A.; Phil. Div. Sch., S.T.B. D—June, 1929, P—Dec., 1929, Bp. Sterrett.
- McCANDLESS, Hugh (N. Y.)**, 81 Douglas Road, Emerson Hill, Staten Island, N. Y.—M-in-C. S. Simon's Chap., Nov., 1933—. b. N. Y. C., Oct. 21, 1907; s. Rev. Thomas McCandleless and Beatrix Amy (Sparks). Trin. Sch., N. Y. C.; Phillips Acad., Andover, Mass.; Yale, B.A.; G. T. S.; V. T. S., B.D., 1933. D—June, 1933, P—May, 1934, Bp. Manning. m. Dorothy Cutter Andrew, 1931.
- McCANDLESS, Thomas (N. Y.)**, 227 W. 99th St., N. Y. C.—R. S. Mich. Ch., 1919—. b. Glasgow, Scotland, Dec. 19, 1876; s. William McCandleless and Frances (McMurray). Yale, B.A., 1900, B.D., 1903, M.A., 1905. D—1906, P—1907, Bp. Greer. m. Beatrix Amy Sparks, 1904. N. Y. P. E., City Mssns. Staff, 1905; Cur. S. Mich. Ch., N. Y. C., 1911-19.
- McCAUSLAND, Harold (M.)**, 909 Center Ave., Bay City, Mich.—R. Trin. Ch., 1923—. b. Toronto, Can., Oct. 18, 1874; s. Joseph McCausland and Elizabeth (Key). Model Sch., College, Inst., Tor.; Trin., Toronto, M.A., 1899. D—1899, P—1900, Bp. Sweatman. m. Mabel Virtue, 1900.
- McCAUSLAND, John Anson (W. N. Y.)**, The Avonmore, 276 Jarvis St., Toronto, Can.—Non-Par.—b. Ont., Can., July 14, 1879; s. John Anson McCausland and Mary Jane (Porter). Huron Coll. Theol., 1893. D—1893, Bp. of Huron, P—1895, Bp. Nicholson. In-C. Tillbury Centre, Can., 1893-95; Black River Falls, Wis.; Alexandria, Minn., 1896-98; In-C. Mariner's Harbor, N. Y., 1898-1902; In-C. Silver Creek, N. Y., 1918-19; Temp. In-C. Kenmore, N. Y., 1919.\*\*
- McCLANE, Walter Dorsey (Ma.)**, 224 Townsend St., Boston, Mass.—Inspector, State Dept. of Insurance, Apr., 1930—. b. Phila., Pa., Nov. 19, 1884; s. George Warren McClane, Sr., and Mary Elizabeth (Whittle). Pub. Schs., Phila.; Lincoln Un., Chester Co., Pa., A.B.; G. T. S., B.D., 1908. D—1908, P—1909, Bp. Whitaker. m. Nellie Anderson, June 29, 1907; c., sons, four.
- McCLEAN, Harold Allan Ernest (N. Y.)**, 107 E. 130th St., N. Y. C.—Non-Par.—b. Bridgetown, Barbados, B. W. I., Nov. 19, 1881; s. Joseph E. McClean and Margaret A. (Calendar). St. Augustine's Sch.; G. T. S., 1914. D—1916, P—1918, Bp. Greer. P-in-C. Clement's, Mt. Vernon, N. Y.\*\*
- McCLEARY, James Alexander (N'k)**, Nutley, N. J.—Retired—Nash., B.D., 1889; Pro. Grad. G. T. S., 1895. D—1888, Bp. Harris, P—1889, Bp. Cox. Asst. S. Paul Ch., Buffalo, N. Y., 1889-91; S. Pet. Ch., Washington, N. J., 1891-94; Ch. Med., Edgewater-on-Hudson, N. J., 1894; S. Joh. Ch., Dover, N. J. Archd. N'k., 5 yrs.; Ch. Ho. Commun., Paterson, N. J.; S. Matth. Ch., Jersey City, N. J.\*\*
- McCLELLAN, Clarence Stuart, Jr. (Va.)**,—Non-Par., 1935—. b. Mount Vernon, N. Y., Oct. 6, 1886; s. Clarence Stuart McClellan, Sr., and Sarah Cornelia (Collins). Pub. and H. Schs., Mt. Vernon, N. Y.; N. Y. Un., B.A.; Union Theol. Sem., B.D. D—1914, P—1915, Bp. Greer. m. Jessie Lurelle Gumble, 1913. Cor. Un. and N. Y. C. Sch. Bd. Lecturer, 1913; Chapl. Incarn. and S. Mark's-in-the-Bouwerie, N. Y. C.; Prin. Incarn. Sch., N. Y. C.; Cur. S. Andr. Meml. Ch., Yonkers, N. Y.; Asst. Chr. Ch., Baltimore, Md., 1917-18; Mssy. "Big Bend," Texas, and Spec. Prchr. to soldiers on Mexican Border, 1918-20; Spec. Prchr. So. Cal., 1920; S. Andr. Ch., Canton, N. C., and Mssy. W. N. C.,



- 1920-24; R. Old Calv. Ch., Fletcher, N. C., 1924-32; Chapl. and Prof. Hist. and English, Blue Ridge Sch. for Boys, Hendersonville, N. C., 1929. Dir. Radio Ch., Asheville, N. C., 1928-32; Fairfax Par., P. O. East Falls Church, Va., 1932-35. Mem. Civitan, Dokays, Knights of Pythias, Kiwanis and Better Films Committee. Travels in Europe, Asia and Africa, winter and spring, 1928. Lectr.: "The Holy Land." Author: "Stories to Children"; "Christmas Sermons, Customs and Carols"; "Dixie."
- McCLELLAN, Henry L.** (P.), 1003 Hancock St., Sandusky, O.—Pension Fund (for disability), resumed assisting work, 1930—. b. Wellington, O.; s. Charles McClellan and Emeline (Rathbun). Ken., Baccalaureate and M.A., 1893; Chicago Un., Grad. Sch., study, Classics, Philo., Educa., two summers; Sea; V. T. S., 1906; Webster Un., Atlanta, Ga., S.T.D., 1929. D—1907, P—1908, Bp. Leonard. m. Maude Elizabeth Lawrence; c., son. Prof. Latin, Pa. Milt. Coll., Chester, Pa., 1894-1900; Assoc. Hdmaster, Lakewood Sch., Lakewood, N. J., 1900-04; In-C. Ch. Ascen., Wellsville, O., 1905-08; R. Gr. Ch., Toledo, O., 1908-11; Calv. Ch., Sandusky, O., 1911-16; S. Matth. Ch., Ambridge, Pa., 1916-19; Vic. S. Paul Ch., Pgh., Pa., 1919-23; R. S. Luke's Ch., Pgh., Pa., 1923-30. Lectures: "Roman Life," "Life of Christ" (Illustrated).
- McCLELLAND, William** (E.), S. Stephen's Rectory, East New Market, Md.—R. Dorchester Par., S. Paul's Par. and S. Stph. Par., Md., 1924—. b. Phila., Pa., Jan. 22, 1883; s. Alfred Lee McClelland and Marion Taylor (MacDougall). Temple Coll., Prep., 1907; Harv., A.B., 1911; Un. Pa., M.A., 1915; Phila. Div. Sch., 1914. D—1914, P—1914, Bp. Rhinelander. m. E. Rozelle Connelly, June 16, 1914; c., sons, two. Cur. S. Matth. Ch., Francisville, Phila., 1914-16; R. Meml. Ch. of St. Luke the Beloved Physician, Bustleton, Phila., 1916-24. Mem. Prov. Soc. Serv. Cmssn, 1927-30; Mem. Dioc. Exec. Coun., 1926-28, 1933-34; Chrmn. Dioc. Soc. Serv. Dept., 1926-29; Exam. Chapl., 1926-31; Mem. Prov. Rural Ch. Cmssn, 1930—. Chrmn. Dept. Finance, 1933—; Dean, So. Convoc., 1934. Dep. Gen. Conv., 1928, 31, 34.
- McCLEMENT, Thomas Bullinger** (N. M.), 600 Haven St., Evanston, Ill.— b. Ireland, Sept. 8, 1867; s. Robert McClement and Jennie (Baillie). West. Coll.; Colmb. Un.; Auburn Sem.; Union Sem.; G. T. S. D—1913, Bp. Spaulding, P—1916, Bp. Howden.\*
- McCLENTHEN, William Adams** (Md.), 816 N. Eutaw St., Baltimore, Md.—R. Mt. Calvary Ch., Sept., 1908—. b. Camden, N. J., Jan. 15, 1878; s. William T. McClelthen and Sarah Adams McClelthen. Pub. Sch.; Un. Pa., B.A., 1898; G. T. S., 1901; Nash., D.D. (Honorary), 1914. D—June, 1901, Bp. O. W. Whittaker, P—May, 1902, Bp. Mackay-Smith.
- McCLINTOCK, James**, 1314 Dyre St., Frankford, Phila., Pa.—P-in-C. Mission of Ascen., Rhawnhurst, Phila., Oct., 1928—. b. Phila., Pa., Feb. 10, 1876; s. John McClintock and Mary (MacKenzie). Syr. Un., A.B., 1906; Un. Pa., A.M., 1909; Phil. Div. Sch., S.T.B., 1909. D—1909, P—1909, Bp. Whitaker. m. Annie B. Collins, Phila., Pa., June 29, 1910. Asst. Gr. Ch., Elizabeth, N. J., 1909; R. Chr. Ch., Millville, N. J., 1911; Asst. Gr. Ch., W. Philadelphia, Pa., 1912; S. Barn. Ch., Reading, Pa., 1913-16; S. Barn. Ch., Kensington, Phila., 1916-22; Asst. S. Mark Ch., Frankford, Pa., 1922-28.\*
- McCLINTOCK, Richard Polson** (N. H.), St. Paul's Rectory, Lancaster, N. H.—R. S. Paul's Ch., Lancaster, July 1929—. P-in-C. All SS., Littleton, Mar., 1934—. b. Winthrop, Mass., Oct. 3, 1904; s. Chester L. McClintock and Maud (Polson). H. Sch., Winthrop, 1922; Dart., A.B., 1926; E. T. S., B.D., 1929. D—May, 1929, P—Dec., 1929, Bp. Slattery. m. Dorothy G. Ramsay, Aug. 29, 1929; c., daughter (1931); son, Jr. (1933).
- McCLINTOCK, Thomas**. Died Aug. 25, 1934. For data see Edition 1932.
- McCLOUD, John Francis** (Tenn., 2106 West End Ave., Nashville, Tenn.—Asst. R. Chr. Ch., Nashville, and P-in-C. S. Andr. Mssn., West Nashville, Tenn., 1924—. b. Manheim, Pa., Oct. 21, 1873; s. Herman F. McCloud and Susan (Carter). Un. So., 1908. D—1908, P—1909, Bp. Gailor. m. Margaret G. Mitchell, Nashville, Tenn., Apr. 21, 1915. S. Andr. Mssn., W. Nashville, Tenn., 1908; Asst. R. Chr. Ch., Nashville, Tenn., 1909; Glenraven Chap., Cedar Hill, Tenn., 1912; S. Andr. Mssn., Fort Valley, 1918; S. Jas. Ch., Macon, Ga., 1918-24.
- McCOMAS, Joseph Patton** (N. Y.), 217 Broadway (Room 210), N. Y. C.—Vic. S. Paul Chapel, Trin. Par., 1918—. b. Hagerstown, Md., Sept. 19, 1870; s. Henry Angle McComas and Annie Virginia (Smith). Dick. Coll., Ph.B., 1890, M.A., 1892; S. John's Coll., Annapolis, Md., D.D., 1911; G. T. S., 1895. D—1895, P—1896, Bp. Paret. m. Katherine Carmichael Murray, 1899. Cur. S. Anne Ch., Annapolis, Md., 1895-99; R. same, 1899-16; Staff Trin. Ch., N. Y. C., 1916-18. Pan Angl. Cong. London, 1908; Rep. Vis. Bicent. C. of E. in Canada, 1910; Trust. Md. Cathd., 1913-17; Chapl. 7th Reg., N. Y. N. G., 1918-26. Pres. N. Y. Clerical Union, Maintenance and Defence of Catholic Principles ("Catholic Club," 1923-29). Vice-Pres. Plain-song Soc., N. Y., 1925-33. Author: "Letters of Travel."
- McCOMB, Samuel** (Ma.), Nice, France.—R. Ho. Spirit Ch., Oct., 1927—. Un. Glas., D.D. D—1905, Bp. Lawrence, P—1906, Bp. McVickar. Emmel. Ch., Boston, Mass.; Can. Cathd. Incar., Baltimore, Md.; R. Ch. Mess., Baltimore, Md.; Asst. S. John Meml. Ch., Cambridge, Mass.\*
- McCONNELL, Edward Clark** (E. C.), 511 Queen St., Wilmington, N. C.—D-in-C. Ch. of Gd. Shpd., Oct., 1934—. b. Jersey Shore, Pa., July 6, 1907; s. Edward H. McConnell and Loda (Sanders). V. Sch., Williamsport, Pa.; Lehigh, B.A., 1931; V. T. S., 1934. D—June, 1934, Bp. Darst. m. Florence A. Austin, June 21, 1934.
- McCONNELL, Perley Sherwood** (N. H.), Sanbornville, N. H.—Retired—. b. North Stratford, N. H., Jan. 1, 1885; s. David James McConnell and Elizabeth (Nelson). Groveton H. Sch.; Lancaster Acad.; Trin., A.B.; Berk., 1913, G. T. S., Post Grad., 1915. D—1913, P—1919, Bp. Parker. m. Mary Cottle, 1926. P-in-C. S. John-the-Bapt. Ch., Sanbornville, N. H., 1919-26. R. Ch. Epiph., Newport, N. H.\*
- McCONNELL, Samuel D.** (N. Y.), Easton, Md.—Retired, 1905—. b. West Moreland Co., Pa., 1845; s. David McConnell and Agnes (Guthrie). W. and J., B.A., 1869, LL.D., 1902; Un. Pa., D.D., 1888; Ho., D.C.L., 1896. D—1872, P—1872, Bp. Kerfoot. m. Anna Bliss, 1873. R. Watertown, Conn., 1873-76; Middletown, Conn., 1876-82; S. Stph. Ch., Philadelphia, Pa., 1882-96; Ho. Trin. Ch., Brooklyn, N. Y., 1896-1902; All Souls Ch., N. Y. C., 1902-05. Author: "History of American Episcopal Church"; "Sermon Stuff" (2 Ser.); "Sons of God"; "A Year's Sermons"; "American Episcopacy"; "Church's Doctrine of the Dead"; "The Open Secret"; "The Evolution of Immortality"; "Christ"; "Christianity"; "Immortality."
- McCORD, William Edgar**. Died March 15, 1935. For data see Edition 1932.
- McCORMACK, George John** (N. J.), 100 E. Maple Ave., Penns Grove, N. J.—R. Ch. of Our Merciful Saviour, Dec., 1931—. b. London, Eng., July 23, 1884; s. John Brady McCormack and Lucy Annie (Mabson). St. John-at-Hackney, London; McGill Un., Montreal, Can., B.A., M.A.; Mont. Dio. Coll., L.Th., 1916. D—1916, P—1917, Bp. of Montreal. m. Daisy Evelyn Louisa Fricker; c., son, Jr., Feb. 14, 1923. Foster & Bondville, P. Q., 1916-21; Immigration Chapl., Port of Montreal, 1921-23; Asst. S. Matthias, Westmount; Loc. Ten. S. Anne DeBellevue at Macdonald Coll., P. Q., 1922-23; R. Trin. Ch., Steeltown, Pa., 1923-26; Chr. Ch., Palmyra, N. J., 1926-31.
- McCORMICK, Augustine** (R. I.), 28 Hamlet Ave., Woonsocket, R. I.—R. S. Jas. Ch., 1929—. b. Atlanta, Ga., July 23, 1896; s. The Rt. Rev. J.

- N. McCormick and Bessie (Tucker). Pub. Schs., Grand Rapids, Mich.; Un. Mich.; S. Sth. Coll.; E. T. S., B.D., 1924. D—1924, Bp. J. N. McCormick, P—1925, Bp. W. Lawrence. m. Helen Smith, Aug. 20, 1924. Asst. S. Paul Ch., Pawtucket, R. I., 1925-28; R. Trin. Ch., Canton, Mass., 1928-29.
- ✚ **MCCORMICK, Rt. Rev. John Newton**, Res., 43 Lafayette Ave.; Off., 1209 Grand Rapids Trust Bldg., Grand Rapids, Mich.—Ep. Dio. W. Mich., 1909—, b. Richmond, Va., Feb. 1, 1863; s. John McCormick and Virginia (Newton). Rand-Mac. Coll., A.B., 1883; Grad., Theol., 1883; Po. Grad. Joh. Hopkins, 1886-88; Un. So., D.D., 1903. D—1893. P—1894, Bp. Randolph. Con. Bp. Feb. 14, 1906, by Bpp. Tuttle, Gillespie, C. K. Nelson, Knight, Woodcock, Anderson, G. M. Williams, White, m. Bessie Chapman Tucker, Baltimore, Md., Oct. 9, 1889. Min. M. E. Ch., 1884-91; Mssy. So. Va., 1892-98; S. Paul Ch., Suffolk, So. Va., 1893-95; S. Luke Ch., Atlanta, Ga., 1895-98; S. Mark Ch., Grand Rapids, Mich., 1898-1906; Bp. Coadj. W. Mich., 1906-09; Bp.-in-C. Amer. Churches in Europe, 1923-26. Chapl. A. E. F.; represented War Cmssn. overseas and directed Red Cross Chaplains, 1917-19; Lieut. Colonel Officers' Reserve Corps, U. S. A. Mem. Phi Beta Kappa. Author: "Distinctive Marks" (1902); "The Litany and the Life" (1904); "Pain and Sympathy" (1907); "Good News from a Far Country" (1910); "A Small Part" (1934).
- MCCORMICK, Miles Hutchinson** (Md.), Tuxedo Park, N. Y.—, b. Stroudsburg, Pa., May 13, 1894; s. John Stille McCormick and Emma (Hustis). Donaldson Sch., Hchester, Md.; Joh. Hopkins, A.B.; G. T. S. D—1918, P—1919, Bp. Murray, Asst. Mt. Calvary Ch., Baltimore, Md., 1919-27; R. Ascen. Ch., Westminster, Md., 1927.\*\*
- MCCOWAT, Walter Robson**. Died May 26, 1934. For data see Edition 1932.
- MCCOY, Charles Everett** (N. J.), 13 So. Pembroke Ave., Margate City, N. J.—R. Ch. of Epiph., Venter City, Feb., 1934—, b. Smethport, Pa.; s. Henry Lane McCoy and Clara Maria (Ford). Cor. Un., B.A., 1906; Br. Un., M.A., 1913; G. T. S., 1909. D—1909, P—1909, Bp. Whitehead. m. Anna Waterman Jackson, Providence, R. I., Oct., 1913. In-C. Ch. Transf., Clairton, Pa.; Ch., Adv., Pittsburgh, Pa.; S. Alb. Ch., Duquesne, Pa., 1909-10; Vic. S. Mary Meml. Ch., Pittsburgh, Pa., 1910-11; Cur. S. Sth. Ch., Providence, R. I., 1911-13; R. Trin. Ch., Bristol, R. I., 1913-17; S. Matth. Ch., Kenosha, Wis., 1917-22; Trin. Ch., Williamsport, Pa., 1922-34; Chrmn. Dept. Rel. Educ., Dio. Har. Dep. Gen. Conv., 1925, 28.
- MCCOY, William Sortore** (Roch.), 150 W. Church St., Fairport, N. Y.—R. S. Luke's Ch., 1932—, b. Salamanca, N. Y., June 6, 1872; s. Albert McCoy and my Scott (Sortore). Corn. Un., Ph.B., 1895; G. T. S., 1904. D—1904, P—1905, Bp. Walker, m. Anna Bayard Dod, Hoboken, N. J., Apr. 26, 1899. M-in-C. Gr. Meml. Ch., Dundee, N. Y., 1904-07; Asst. S. Luke Ch., Rochester, N. Y., 1907-12; R. Ho. Cross Ch., Plainfield, N. J., 1912-14; R. S. Geo. Ch., Rochester, N. Y., 1914-32.
- MCCRACKEN, Walter Merritt** (C.), St. Alban's School, Sycamore, Ill.—P-in-C. S. Paul's Ch., DeKalb, and work at Rochelle, Ill., Jan., 1934—, b. Chicago, Ill., Feb. 11, 1908; s. Merritt Joseph McCracken and Bessie Noyes (Jacobs). Pub. Schs., Chicago and San Diego, Cal.; Harv. Sch., Los Angeles; Trin. Coll., Toronto, 1926-28; S. John's Coll., Greeley, Colo., 1928-29; Cal. Christian (now Chapman) Coll., B.A., 1930; No. West. Un., 1930-32; W. T. S., 1930-32. D—Nov., 1932, P—Nov., 1933, Bp. Stewart. Asst. in work, Ch. of Messiah, Chicago.
- MCCRADY, Edward** (Miss.), Oxford, Miss.—P-in-C. S. Peter's Ch.—, b. Charleston, S. C., May 28, 1865; s. John McCraday and Sarah (Dis-mukes). Un. So., 1892. D.D., 1923. D—1892, Bp. Johnston, P—1893, Bp. Capers, m. Mary Ormond Tucker, 1893. Mssy. Darlington, Kingston, S. C., 1892-93; R. Trin. Ch., Abbeville, S. C., 1893-1902; Asst. S. Matth. Cathd., Dallas, Tex., 1902; Canton Mssy.; R. Gr. Meml. Ch., Hammond, La., 1917-26; P-in-C. Gr. Ch., Lake Providence, La., 1926-29; Assoc. Prof. Philos. Un. Miss., 1929-32. Mem. Stndg. Com., 1906, Secy. same, 1907; Exam. Chapl., 1905, all Dio. Miss. Hon. Secy. Evangl. Educ. Soc.; Am. Assoc. Advanc. Science; Assoc. Victoria Institute; Philos. Soc., Great Britain. Phi Beta Kappa. Author: "Apostolic Succession and the Problem of Unity," 1905; various tracts, "Peter, the Rock of Ages"; reply to Archbishop Ireland, 1908; "Where the Protestant Episcopal Church Stands," 1916; "The Divine Image in Human Society," 1920; "The Christianity and the Cosmic Development"; "Idealism and the New Physics," 1933. Lecturer on Science and Religion.
- MCCREADY, Richard Lightburne** (Ky.), 525 W. Ormsby Ave., Louisville, Ky.—Dean Chr. Ch. Cathd., Louisville, 1917—, b. Louisville, Ky.; s. George William McCreedy and Sallie Pendleton (Lightburne). Un. Ala., Litt.D., 1922; Un. So., D.D., 1923. D—1891, P—1895, Bp. Dudley. Asst. Chr. Ch., Lexington, Ky., 1891-93; R. Ch. Ascen., Frankfort, Ky., 1893-1905; Gr. Ch., Avondale, Cincinnati, O., 1902-05; S. Mark Ch., Louisville, Ky., 1905-17. Dep. Gen. Conv., 1901, 07, 10, 16, 19, 22, 25, 28, 31 and 34. Stndg. Com. Dio. Lex., 1896-1902; Stndg. Com. Dio. Ky., 1918—, "Literary Productions"—Sermons published.
- MCCULLOCH, Duncan**. Died Nov. 20, 1932. For data see Edition 1932.
- MCCUNE, William Pitt** (N. Y.), 552 West End Ave., N. Y. C.—R. S. Ignat. Ch., 1918—, b. Columbus, O., Apr. 29, 1885; s. John Prouty McCune and Fanny (Stokes). Ya., B.A., 1906, M.A., 1907, Ph.D., 1912; G. T. S., 1915-16. Fellow, 1916-18. D—1916, P—1917, Bp. C. B. Brewster.
- MCCURDY, Charles Harden** (M.), Bondville, Va.—, Non-Par., 1932—, b. Burnham, Me.; s. George Emerald McCurdy and Helen Louise (Morse). Un. Chicago, Ph.B., 1912. D—1912, P—1914, Bp. C. D. Williams, m. Violet A. Barnes, Aug. 19, 1926. Sandusky, Mich., 1912; Asst. S. Joh. Ch., Detroit, 1912-15; Vic. Gr. Ch., So. Boston, 1915-18. R. S. Jas. Ch., Birmingham, Mich., 1918-27; P-in-C. S. Paul's Mssn. and Head Mstr. Sarah Clark Home and Sch. for Boys, Romeo, Mich., 1927-32.
- MCCUTCHEM, Robert Tarrant** (Har.), 146 E. Sunbury St., Shamokin, Pa.—R. Trin. Ch., Mar., 1929—Archd. Williamsport, April, 1934—, b. Beloit, Wis., Nov. 4, 1881; s. John Corby McCutchen and Adela Murela (Hull). Pub. Sch., and Lewis Inst., Chicago; Hob., 1906; Nash., 1907. D—1907, P—1907, Bp. Webb, m. Frances Otto Heyer, June 5, 1907; c. son, daughter, S. Joh. Mauston, St. Paul, Kilbourn, and Ch. Ho. Cross, Delton, Wis., 1907; S. Joh. Ch., Sparta, Wis., 1909-11; Asst. S. Mary the Virgin, Sagada, P. I., 1911-12; Mssy-in-C. Ho. Trin. Ch., Zamboanga, The Moro Mission, and Jolo, P. I., 1912-21; R. Trin. Ch., Victoria, Tex., 1921-26; R. Trin. Ch., Hattiesburg, Miss., 1926-29.
- MCDONALD, David** (S. O.), 25 South St., N. Y. C.—Chapl. Seamen's Church Institute, Nov., 1933—, s. William McDonald and Julia A. (Day). S. Sth. Coll.; Harv. grad.; E. T. S. D—June, 1912, P—May, 1913, Bp. Lawrence. R. S. Phil. Ch., Circleville, O.; R. S. John Ch., Lancaster, O., 1923-32.
- MCDONALD, Frederick Alexander** (Ol.), 114 George St., Providence, R. I.—Cur. S. Sth. Ch., July, 1934—, b. Seattle, Wash., Sept. 20, 1908; s. Donald Alexander McDonald and Elizabeth Thomas (McDonnell). Un. Wash., B.A., G. T. S. D—Apr., 1934, Bp. Lloyd for Bp. Houston.
- MCDONALD, Isaac I.** (U. S. C.), 910 Hampton St., Columbia, S. C.—In-C. S. Luke's—, D—, P—1927, Bp. Tucker.\*\*
- MCDONALD, John Arthur** (L. I.), 51 Ellison Ave., Bronxville, N. Y.—Non-Par.—, b. North Platte, Neb., Dec. 10, 1893; s. Lyman Porter

- McDonald and Maggie McDougall (Dixon). Lewis Inst., Chicago; Un. Pa., A.B., 1915; Tehrs. Coll., Colmb., M.A., 1919; G. T. S., 1918, B.D., 1919. D—1918, Bp. F. DuMoulin, P—1919, Bp. F. Burgess. In China; Asst. Trin. Ch., Princeton, N. J.; Sen. Cur. Chap. of Intercession, Trin. Par., N. Y. C., 1921-31; S. Paul's Ch., Woodside, L. I., N. Y., 1931-33.\*
- McDONALD, John Maxwell Stowell** (Pre. Bp.), University of the South Sewanee, Tenn.—Prof. Philos., Un. So., Sept., 1927— b. Milwaukee, Wis., Oct. 22, 1884; s. Thos Brian McDonald and Ella (Stowell). Milwaukee Acad.; Harv. A.B., Colmb., A.M., Ph.D.; Nash., 1909-11. D—1911, P—1912, Bp. Webb. m. Louise Schwarr, Nov. 25, 1920. Prof. Philosophy S. Stph. Coll., 1915-24; Vic. S. Paul Ch., Vermillion, S. D., 1924-26.
- McDONALD, Lyman Porter** (N. Y.), 120 Harrison St., Elyria, O.—Retired, 1934— b. Keokuk, Ia., June 8, 1864; s. Orrin Porter McDonald and H. Elizabeth (Hall). Gris. Coll., B.A., 1884, M.A., 1887, D.D., 1895; Dioc. Sem. (Ia.). D—1886, P—1888, Bp. Perry, m. Maggie M. Dixon, Omaha, Neb., Oct. 31, 1888. Taught Kemper Hall, Davenport, Ia., 2 yrs., 1886-87; in Kenyon Milt. Acad., Gambier, O., 1887-88; R. Trin. Ch., Emmetsburg, Ia., 1888-91; Ch. Our Sav., No. Platte, Neb., 1891-95; S. Paul Ch., Council Bluffs, Ia., 1895-98; S. Mark Ch., Toledo, O., 1898-1908; Ch. Epiph., Chicago, Ill., 1909-10; Mem. Bd. Mssns., Dio. O., 1901-20; R. Chr. Ch., Warren, O., 1911-20; Hosp. Chapl., on Staff N. Y. P. E. City Mssn. Soc., 1920-34.
- McDONALD, Peerce Naylor** (Ala.), 20 Gilmer Ave., Montgomery, Ala.—R. Ch. of Ascen., 1919— b. Louisville, Ky., 1879; s. Maj. Edward H. McDonald and Julia Yates (Leavell). W. Va. Un., A.B., 1900, A.M., 1917; V. T. S., B.D., 1906. D—1905, Bp. Peterkin, P—1906, Bp. Gravatt. m. Frances L. Browne, W. Va., June 8, 1910. Kanawha Mssns., 1905-08; R. S. Paul Ch., Siskiyouville, W. Va., 1908-10; Asst. S. Mark Ch., Louisville, Ky., 1910; R. S. Luke Ch., Anchorage, Ky., 1910-12; Trin. Ch., Morgantown, W. Va., 1912-18; Civ. Chapl., War Com. Epis. Ch., 1918; Sr. Chapl. IX Corps, 1918-19. Mem. Stndg. Com.; Mem. Exec. Com.; Chrmn. Dept. Rel. Educ. Dep. Gen. Conv., 1928, 34.
- McDONALD, Raymond Thomas, S. S. J. E.** (Cal.), 980 Memorial Drive, Cambridge, Mass.—Asst. Ch. of S. John the Evangelist, Boston, 1934— b. Cincinnati, O., Feb. 22, 1894. D—1922, Bp. Lawrence, P—1923, Bp. Trollope, Corea. Mssy. East Gate Mssn., Kangwha, Corea; Asst. S. Paul's Ch., Brooklyn, N. Y., 1926-30; Asst. Ch. of Advent and Vic. S. Cyprian's Colored Mssn., San Francisco, Cal., 1930-34.
- McDOWELL, John Keeney** (O.), The Vicarage, Gates Mills, O.—Vic. S. Christopher's-by-the-River, Oct., 1932— b. Chicago, Ill., Feb. 27, 1895; s. Frank Byron McDowell and Abba (Ordway). Un. Ill., B.S., 1920; Bex., D.D., 1927. D—June, 1927, Bp. Leonard, P—Mar., 1928, Bp. Rogers. m. Aline Crapo, Oct. 4, 1921. R. Chr. Ch., Hudson, O., 1928-32.
- †**McDOWELL, Rt. Rev. William George**, 2015 Sixth Ave. N., Birmingham, Ala.—Bishop, Dio. Ala., 1928— b. Lexington, Va., Aug. 2, 1882; s. Wm. G. and Ruth P. McDowell. W. & L. B.A., 1902, D.D., 1923; V. T. S., 1909, B.D., 1919, D.D., 1923; Un. So., D.D., 1923. D—1909, Bp. Tucker, P—1909, Bp. Randolph. Con. Bp. Oct. 20, 1922, by Bpp. Gailor, Beckwith, Tucker, Bratton, Mikell, Jett, Green, Maxon. m. Mary Meade Phelps, May 25, 1915. Meherrin Par., Va., 1909; R. Emmel. Ch., Staunton, and In-C. Emmel. Ch., Verona, Va., 1913-18; R. Ho. Innc. Chap., Auburn, Ala., 1919-22; Bp. Coadj., Dio. Ala., 1922-28; Chapl. U. S. A., 1918-19.
- McDUFFY, Henry Stephen** (Pa.), 2010 N. 17th St., Phila., Pa.—Retired— D—1883, P—1888, Bp. Lyman. R. S. Matthias Ch., Asheville, N. C.; R. S. Aug. Ch., Phila., Pa.\*\*
- McELROY, James Francis** (Me.), Lookout Way, Northeast Harbor, Me.—Cur. S. Mary's-by-the-Sea, July, 1934— b. Albany, N. Y., Sept. 25, 1908; s. John Hale McElroy and Helen Hutchinson (Boss). H. Sch., Albany; Holderness Prep. Sch., 1927; Dart., B.A., 1931; E. T. S., 1934. D—Sept., 1934, Bp. Benjamin Brewster. m. Elizabeth King Young, Apr. 5, 1932; c. daughter, May 11, 1933.
- †**McELWAIN, Rt. Rev. Frank Arthur**, Off., 2344 Nicollet Ave., Minneapolis, Minn., Res., 724 Noyes St., Evanston, Ill.—Bp. Dio. Minn., 1917— Prof. Past. Theol., Seabury-Western Theol. Sem., 1933— b. Warsaw, N. Y., Dec. 14, 1875; s. James Frank McElwain and Mary Stewart (Arthur). Trin. Coll., B.A., 1899, M.A., 1902, S.T.D., 1913; Sea., B.D., 1902, D.D., 1912. D—1902, P—1903, Bp. Atwill. Con. Bp., Oct. 30, 1912, by Bpp. Tuttle, Edsall, Mann, F. F. Johnson, A. L. Williams, Webb, Longley, m. (1) Helen Cantwell Demuth, Sedalia, Mo., Nov. 17, 1902 (died, Dec. 20, 1916); (2) Mabel Collins Lofstrom, Jeth. 28, 1920. m. S. Paul Ch., Neosho, Mo., 1902-03; R. S. John's Ch., Kansas City, Mo., 1903-04, and Trin. Ch., Marshall, Mo., 1904-05; S. John's Ch., Springfield, Mo., 1904-05; Instr. O. and N. T., Sea., 1905-07; Warden Sea., 1907-11, and Dean Cathd. Mer. Sav., Faribault, Minn., 1911-12; Suffr. Bp. Dio. Minn., 1912-17.
- McEVOY, Richard Eugene** (Ia.), 212 So. Johnson St., Iowa City, Ia.—R. Trin. Par. and Chapl. Epis. Stds., State Un., May, 1930— b. Struthers, O., Aug. 19, 1903; s. Richard Eugene McEvoy and Alice (Barker). Hiram Coll., O., A.B., 1924; E. T. S., B.D., 1928. D—Dec., 1928, P—June, 1929, Bp. C. L. Slattery. m. Leah M. Benchoff, May 19, 1928; c. daughter. Asst. to Dean, S. Paul's Cathd., Boston, Mass., 1929-30.
- McFAYDEN, Donald** (Mo.), 125 N. Hanley Rd., Clayton, Mo.—Wm. Elliot Smith, Prof. Hist., Wash. Un., St. Louis, 1922— b. Owen Sound, Ont., 1876; s. Charles McFayden and Mary Ann (Kennedy). Tor. Un., B.A., 1896; Harv., A.M., 1901; Chicago Un., Ph.D., 1916; Andover Theol. Sem., S.T.B., 1904. D—1904, P—1905, Bp. Carpenter. m. Edith McTyer, Andover, Mass., 1908. Cur. Bp. Monkton, Leeds, Eng., 1904; Cur. Godmanchester, Huntingdon, Eng., 1905-08; R. Gr Ch. Amherst, Mass., 1908-11; Instr. Ancient and Bibli. Hist. Un. Colo., 1911-19; Asst. Prof. Hist., Un. Neb., 1919-22. Author: "Understanding the Apostles' Creed," N. Y., 1929.\*
- McFETRIDGE, Robert John**. Died July 31, 1934. For data see Edition 1932.
- McGANN, John Moore** (W. Ma.), 81 W. Cedar St., Boston, Mass.—Hon. Dean Chr. Ch. Cathd., Springfield, Mass.— b. Bellefonte, Pa., 1870; s. Byron and Mary Elizabeth McGann. Trin. Coll., A.B., 1894; E. T. S., B.D., 1897. D—1897, Bp. Whitaker, P—1898, Bp. Potter. m. Marion Duncan, Brookline, Mass., Oct., 1901. R. Ch. Ho. Spirit, Boston, Mass., 1899-05; S. Paul Ch., Erie, Pa., 1905-08; S. Paul Ch., Columbus, O., 1908-11; Trin. Ch., Chicago, Ill., 1911-15; Chr. Ch., Springfield, Mass., 1915-28; Dep. Gen. Conv., 1919, 22, 25, 28.\*\*
- McGAY, Culbert**, New Milford, Conn.—R. S. Joh. Ch., 1923— On Dec. 16, 1925, All SS. Meml. Ch., New Milford, was merged with St. John's in one parish under name St. John's. All SS. is continued as a chapel of St. Joh. Par.; R. of United Par.; also R. of St. Andr. Ch., Marble Dale, Conn., Jan., 1926— St. Stph., 1902; G. T. S., 1905. P—1905, Bp. Greer, P—1905, Bp. Codman, Rumford Falls, Me., 1905-07; Gr. Ch., Bath, Me., 1907-21; S. Mary's-by-the-Sea, Northeast Harbor, Me., 1921-23.\*
- McGEEHEE, Henry James** (Tenn.), Tullahoma, Tenn.— D. and P-in-C. S. Barnabas Ch. with care of Mssns., Murfreesboro and Fayetteville, 1934— D—May, 1934, P—Nov., 1934, Bp. Gailor. Onetime, Presby. Minister.\*
- McGINLEY, Stephen Essex** (Neb.), 5103 Webster St., Omaha, Neb.—Dean Trin. Cathd., Jan., 1922— b. New London, Conn., May 7, 1887; s. John McGinley and Evelyn M. (Essex). Trin. Coll., B.A., 1909; G. T. S., 1913. D—1913, Bp. C. B. Brewster, P—1913, Bp. N. S. Thomas. m.

- Virginia Graham Meigs, Feb. 11, 1914; c., one. R. Chr. Ch., Cody, Wyo., 1913-16; M-in-C. S. Andr. Ch., Baltimore, 1916-18; Chapt. U. S. A., 1918; Chr. Ch., Suffern, N. Y., 1919-21.
- McGINNIS, Adelbert** (Har.), 52 Beverly Rd., West Hartford, Conn.—Retired, 1934— b. Philmont, N. Y.; s. Jacob William McGinnis and Harriet (Melius). S. Stph. Coll., 1897; Graduate Sch., N. Y. Un., 1897-98; G. T. S., 1900. D—1900, Bp. Doane, P—1901, Bp. Coleman, for Bp. Doane. Meml. Ch., Middleville, N. Y.; Asst. Ch., Albany, N. Y.; Ch. S. Mary-the-Virg., N. Y. C.; R. Gr. Ch., Broad Brook, Conn.; Asst. Ch. Redeem., Chicago, Ill.; Asst. S. Mark Ch., Jersey City, N. J.; R. Crescent City, Fla., 1910-12; S. Anne Ch., Smithburg, S. Andr. Ch., Clear-spring, and S. Clem. Ch., Indian Springs (all Md.), 1915; S. Paul Ch., Montour Falls, N. Y., 1918-24. Chapt. Soc. Serv. Cmssn., Dio. N. J., 1924-26; S. John's, Westfield, Pa., 1925-26; P-in-C. Tioaga, Laurenceville and Mansfield, Pa., 1926-27; Archd. Northern Archdy., Dio. Har., 1926-27; R. S. Jas. Ch., Muncy, Pa.
- McGINNIS, Omar Wendell** (O.), 521 Logan St., Steubenville, O.—Asst. S. Paul's and S. Stph. Chs., Sept., 1934— b. Tiffin, O., Oct. 30, 1908; s. Omar Franklin McGinnis and Lenora (Gardner). H. Sch. and Heidelberg Coll., Tiffin, O.; Ken, B.A., 1932; Bex., B.D., 1934. D—June, 1934, P—Feb., 1935, Bp. W. L. Rogers.
- McGINNIS, Robert Henry** (Ol.), 512 N. "L" St., Tacoma, Wash.—R. Ch. Ho. Commun., 1911— b. Newark, N. J., July 23, 1867. Tor. Un.; Wycliffe Coll., 1894. D—1893, P—1894, Bp. Sweatman. Dio. Tor., 1893-98; Dio. Niag., 1898-1900; Japan, 1900-11.\*\*
- McGLOHON, Samuel Bailey** (Ga.), 408 E. 40th St., Savannah, Ga.—Retired— b. Knoxville, Tenn., Aug. 29, 1859; s. Tandy McGlohon and Mary Ann de Graffenrid (Bailey). Un. So., 1886. D—1885, P—1888, Bp. Quinard. m. Pattie Maury Thomas, 1889. S. Thos. Ch., Somerville, Tenn., 1886; Ch. Gd. Shpd., Memphis, Tenn., 1893-97; S. Paul Ch., Franklin, Tenn., 1897-1902; Chr. Ch., Tuscaloosa, 1902-06; Ch. Ho. Comf., Gadsden, Ala., 1906-07; S. Paul Ch., Savannah, Ga.\*\*
- McGOWAN, Edward Allen** (Sac.), Dunsmuir, Cal.—R. S. Barnabas, Oct., 1931— b. Salinas, Cal., Nov. 14, 1875; s. Jas. S. McGowan and Mary (Peacock). S. Matth. Sch., San Mateo, Cal.; Ch. Div. Sch. Pac. D., 1901, P—1902, Bp. Nichols. m. Margaret A. Stanley, Oct. 19, 1909. S. Jas. Ch., Paso Robles, Cal.; In-C. Salinas Valley Mssn., Cal., 1909; In-C. S. Joh. Ch., San Miguel and 8 other Stas. in Cal., 1921; Vic. Trin. Ch., Fallon, Nev., 1921-26; R. S. Paul's Ch., Sparks, Nev., 1926-31.
- McGREGOR, Daniel Arthur** (C.), 281 Fourth Ave., N. Y. C.—Exec. Secy., Dept. Rel. Educ., Natl. Council, July, 1933— b. Ottawa, Ont., Can., Oct. 30, 1881; s. Robert and Julia Roberta McGregor. Pub. Sch. and Colleg. Inst., Ottawa; McMaster Un., Tor., B.A., 1905, M.A., 1907; Un. Chicago, Ph.D., 1929; W. T. S., S.T.B., S.T.M., 1928, S.T.D., 1934. D—1921, Bp. Griswold, P—1922, Bp. Anderson. m. Annabelle Tomkins, Nov. 30, 1908; c., son, daughter. P-in-C. Holy Cross Immel. Mssn., Chicago, Ill., 1925-29; R. S. Mark Ch., Glen Ellyn, Ill., 1925-29; Prof. Dogmatic Theol., W. T. S., 1929-33.
- McGREW, Irving Angell** (Roch.), 630 So. Main St., Geneva, N. Y.—Alumni Secy. Hobart Coll., 1925—Chapt. and Student Pastor Hobart Coll., June, 1928— b. Passaic, N. J., Oct. 13, 1881; s. Benjamin E. McGrew and Ada (Loomis). Hob. Coll.; G. T. S., 1905. D—1905, P—1906, Bp. Lines. m. Ethel S. Slosson, Geneva, N. Y., Oct. 1, 1912. Asst. Trin. Ch., Buffalo, N. Y., 1905-06; R. S. Mary Ch., Haledon, N. J., 1906-09; Asst. S. Paul Chap., N. Y. C., 1909-11; S. Mark Ch., Newark, N. J., 1911-13; Vic. Epiph. Chap., Phila., Pa., 1913-15. Del. Pan-Angl. Cong., 1908; Ch. Epiph., Phila., Pa., 1915-24; Chr. Ch., Denton, Md., and In-C. Par. Caroline Co., Md., 1924-25.\*\*
- McGORY, John Reardon** (Pa.), 6002 Dittman St., Phila., Pa.—R. S. Barth, Ch., Wisconsin, Sept., 1925— b. Phila., Sept. 2, 1895; s. John McGory and Margaret (Reardon). Central H. Sch.; Brown Prep. Sch., Phila.; Un. Pa., B.A., 1922; Phil. Div. Sch., S.T.B.; G. T. S. D—1921, P—1922, Bp. Rhineland, m. Eleanor Custis Bennett, Oct. 9, 1929; c., sons, two. R. Ch. Ho. Apos., Saint Clair, Pa., 1923-25.
- McGUINNESS, James Holmes** (N. Y.), Chester, N. Y.—R. S. Paul Ch., 1897—; P-in-C. Gr. Ch., Monroe, 1925—; Dir. Institutional Work Archdeaconry of Ramapo, Dio. of N. Y., 1923— b. N. Y. C., Mar. 18, 1872; s. John McGuinness and Katherine (Chambers). S. Joh. Coll., Annapolis, D.D., 1906; S. Stph. Coll., 1888-92; G. T. S., 1897. D—1893, Bp. Kendrick for Bp. N. Y., P—1897, Bp. Nicholson. m. Amy Aims Chamberlain, Warwick, N. Y., Nov. 11, 1899; c., son, M.D.; daughter. Cur. Ch. Ho. Commun., N. Y. C., 1893; Cur. Gr. Ch., Sandusky, O., 1894. Vic. S. Joh. Ch., Arden, N. Y., 1895-1924; Dir. Welfare Work, Sterling Iron and R. Co., 1913-1918. Fndr. of Chs. in Chester Highland Mills and Greenwood Lake (Dio. N. Y.). Author: "The Other Side of E. H. Harriman" (1910); "Church Music and Songs."
- McHENRY, Henry Cresson**, 225 S. 3rd St., Phila., Pa.—Gen. Secy. City Mssn. D—, P—, 1899, Bp. Whitaker. City Mssn., Phila., Pa.; R. Ch. S. Joh-the-Evang., Phila.\*\*
- McILHENNY, James Odgers**, 3517 N. Broad St., Phila., Pa.—R. Ch. Resur., 1908— b. Phila., Pa., July 3, 1870; s. Thomas McIlhenney and Ellen (Odgers). S. Stph. Coll., B.A., 1893, M.A., 1903, D.D., 1926; Phil. Div. Sch., 1896. D—1896, P—1897, Bp. Whitaker. Asst. Calv. Ch., Germantown, Phila., Pa., 1896-99; R. S. Barth. Ch., Phila., Pa., 1899-1906; R. Chr. Ch., Woodbury, N. J., 1906-08.\*
- McILWAIN, Francis** (O.), 1936 Fourth St., Cuyahogo Falls, O.—R. S. Joh. Ch., 1918— O. Norma; Ken. Coll.; Bex. Hall, 1904. D—1904, P—1905, Bp. W. A. Leonard. m. Marion Lulu Meacham, Kinsman, O., Apr. 25, 1905; c., four. In-C. Trin. Ch., Fostoria, and Trin. Mssn., Upper Sandusky, O., 1903-05; Chr. Ch., Huron, O., and S. Luke Ch., Milan, O., 1905-09; Gr. Ch., Ravenna, O., 1909-18; In-C. Chr. Ch., Kent, O., 1910-15; In-C. Chr. Ch., Hudson, O., 1915-18.\*
- McINTOSH, Elvrage Ankley** (Alas.), Tanana Crossing, Alaska, P-in-C. S. Timothy's Mssn. and other stations, Sept., 1931— b. Flat Creek, Tenn., May 11, 1876; s. William Jasper McIntosh and Mildred Virginia (Turner). D—Mar., 1929, P—May, 1930, Bp. Rowe. m. Vita Jones, June 27, 1914; c., daughter, 1915. Mssy. Alaska since 1929.
- McINTOSH, C. A.** (Lib.), Fortsville, Liberia, W. Africa.—Asst. S. Philip's Mssn.—\*
- McKAY, Cecil Archibald** (N. D.), 107 4th Ave. S. E., Minot, N. D.—R. All SS. Ch., Dec., 1931— b. Minto, N. D., Dec. 19, 1890; s. Archie McKay and Anna (Moore). Un. N. D., B.A., 1914; Phi Beta Kappa; Un. Ore., Post-Grad. work in Physics; V. T. S., 1930. D—Nov., 1930, P—July, 1931, Bp. Tyler.
- McKAY, George** (Wyo.), In Canada—Non-Par.— b. Brandon, Can., May 25, 1854; s. William McKay and Mary (Cook). S. Joh. Coll., Manitoba, B.D., 1885; Sidney Susset Coll., Cambridge, Eng. D—1878, P—1878, Bp. MacLean. m. Winnifred MacLean, Oct. 31, 1888. Dean of Cypress, Can., 1879; Can. S. Alban's Cathd.; Archd. Alberta, Sask., 1885; S. Luke Ch., Buffalo, Wyo., 1918.\*\*
- McKAY, Robert** (S. Fla.), 134 Main St., Moorestown, N. J.—R. Emer. S. Mary Ch., Daytona, Fla., 1925— b. Boston, Mass.; s. Hugh Robert and Margaret McKay. Dick Coll., A.B., A.M., D.D. D—1894, Bp. Whitaker. m. Harriet C. Selsor, Germantown, Phila., Pa. R. All SS. Ch., Phila., Pa., 1884-98; R. Trin. Ch., Moorestown, N. J., 1898-1914; R. S. Mary Ch., Daytona, Fla., 1915-25.\*
- McKAY, Robert Barnes** (N'k), St. Agnes Rectory, Little Falls, N. J.—R. S. Agnes Ch., May, 1912— b. Phila., Pa.; s. Rev. Robert McKay, D.D.,

- and Harriet (Selsor). Epis. Acad., Phila.; Moorestown Friend Sch.; Un. Pa., B.A.; Phil. Div. Sch., 1911. D—June, 1911, P—Feb., 1912. Bp. Scarborough. m. Marielle Perkins, June 4, 1912; c., sons, three.\*
- McKAY, William Samuel** (N. J.), 920 S. 5th St., Camden, N. J.—P-in-C. S. Augustine's Ch., Mar., 1927—. b. Fayetteville, N. C., June 27, 1895; s. Charles Edward McKay and Elvira (McCoey). S. Paul Sch., Lawrenceville, Va.; S. Aug. Sch., N. C.; Bp. Payne Sch., 1917; G. T. S., 1918. D—1917, P—1918, Bp. Darst. m. Eliza Esther Ware, Aug. 3, 1922. R. S. Phil. Ch., Syracuse, N. Y., 1918-27.\*\*
- McKEAN, William Roulston** (Pa.), Off., Christ Church Neighborhood House, Res., 1710 N. Robinson St., Phila., Pa.—Asst. Old Chr. Ch., June, 1926—. b. Phila., Pa., Aug. 6, 1901; s. William McKean and Susan (Ross). Pub. Sch., Phila., Colleg. Dept., Sea.; Sea. Div. Sch., 1926, B.D., 1927. D—Jan., 1926, Bp. F. A. McElwain for Bp. Garland, P—Dec., 1926, Bp. Garland. m. Margaret Louise Moritz, Feb. 16, 1927; c., son.
- McKECHNIE, Alexander Rankin** (L. I.), 541 Middle Neck Rd., Great Neck, N. Y.—R. All SS. Ch., Oct., 1930—. b. St. Paul, Minn., Mar. 5, 1896; s. Alexander Aitkin McKechnie and May Randall (Moore). Pub. Schs. and Central H. Sch., St. Paul; Ken., M.A., Ph.B.; G. T. S., work incomplete. D—1926, Bp. McKim, P—June, 1929, Bp. Larned. m. Dorothy Harriet Malvern, June 22, 1923; c., three. Asst. Ho. Trin. Ch., Tokyo, and Mem. Faculty, S. Paul's Un., Tokyo, Japan.\*
- McKECHNIE, Eberts Mills**. Died Oct. 27, 1933. For data see Edition 1932.
- McKEE, Elmore McNeill** (W. N. Y.), 805 W. Ferry St., Buffalo, N. Y.—R. Trin. Ch., Dec., 1930—. b. Ridgewood, N. J., Mar. 28, 1896; s. Oliver McKee and Julia Lucretia (Wilber). Taft Sch., Watertown, Conn., 1908-14; Yale, B.A., 1919; Yale Div. Sch., B.D., 1921, M.A., 1927; G. T. S.; Edinburg Un.; Grad. Sch. Theol., Scotland, 1921-22. D—1921, P—1922, Bp. Brewster. m. Katherine A. Truslow, June 22, 1918. Cur. S. John Ch., Waterbury, Conn., 1922-24; R. S. Paul Ch., New Haven, Conn., 1924-27; Chapt. Yale Un., 1927-30.
- McKEE, James Elmer** (Vt.), Arlington, Vt.—Diocesan Mssnr., July, 1931—. b. Port Washington, N. Y., Mar. 30, 1887; s. Thomas McKee and Sarah Jane (Carpenter). S. Stph. Coll., B.A., 1910; G. T. S., 1913. D—1913, P—1914, Bp. Frederick Burgess. m. Eugenia Annette McCandless, Bennington, Vt., Oct. 30, 1915. Cur. S. Pet. Ch., Bennington, Vt., 1913-15; R. S. Paul Par., Vergennes, Vt., 1915-19; S. Pet. Ch., Bennington, Vt., 1919-31. Dep. Gen. Conv., 1922, 28, 34.
- McKENNY, Arthur F.** (Conn.), 197 Edwards St., New Haven, Conn.—R. S. Paul's Ch., Nov., 1933—. b. Cleveland, O., July 23, 1894; s. Luke McKenny and Annie Laura (Mansfield). Hob., 1920-21; Colgate Un., 1921-22; Br. Un., Ph.B., 1923; Yale Div. Sch., B.D., 1926. D—Aug., 1929, Bp. Dallas, P—Feb., 1930, Bp. Acheson. m. Helen Lindsay Thompson, Aug. 12, 1932; c., son. Asst. S. John's Ch., Waterbury, Conn., 1929-32; Epis. Stdt. Pastor, Un. Pa., 1933-33.
- McKENZIE, Benjamin Sumner** (W. T.), 841 Erie St., San Antonio, Tex.—Archd. Dio. W. Tex., 1919—. D—1889, Bp. Lyman, P—1894, Bp. Cheshire. Concord, N. C., and Rowan Co., N. C.; R. Hillsboro, N. C.; Asst. S. Pet. Ch., N. Y.; Gd. Shpd. Ch., Rocky Mountain, N. C.; R. S. Jas. Ch., Macon, Mo.; Yankton, S. D., 1909; Gonzales, Tex., 1913-19; Chapt. War Com. Army Camps, San Antonio, Tex., Jan.-Oct., 1919.\*
- McKENZIE, John Robert Vance** (Conn.), Huntington Center, Shelton, Conn.—R. S. Paul's, Huntington, and Trin. Ch., Nichols, Oct., 1931—. b. Frederickton, N. B., Can., Apr. 25, 1901; s. Johnson McKenzie and Katherine (Dougherty). Pub. and H. Schs., Frederickton; Un. New Brunswick; G. T. S., 1930, S.T.B., 1931. D—
- Apr., 1930, Bp. Matthews, P—Oct., 1930, Bp. Wing. m. Eleanor Mulroney, Fort Dodge, Ia., Oct. 18, 1930. Vic. Emmel. Ch., Springfield, Conn., 1930-31.
- McKEOUGH, Michael A.** (W. T.), Seguin, Tex.—R. S. Andrew's Ch.—Sometime R. Ch. Ho. Commun., Yoakum, Tex.; S. Stph. Ch., Goliad, Tex.; Gr. Ch., Port Lavaca, Tex.\*\*
- McKIM, Rt. Rev. John**, St. Paul's University, Ikebukuro, Tokyo, Japan—Bp. Mssy, Dist. North Tokyo, 1893—. b. Pittsfield, Mass., July 17, 1852; s. James and Mary Ann (Dunbar) McKim. Nash., B.D., 1879, D.D., 1893; Trin., D.D., 1893; Oxon., D.D., 1908. D—1878, P—1879, Bp. Ho. Potter. Con. Bp., June 14, 1893, by Bpp. Littlejohn, Lyman, Dudley Scarborough, Coleman, Kinsolving and Barry (Prim. Australia). m. (1) Ellen Augusta Cole, Nashotah, Wis., Sept. 16, 1879 (died Oct. 7, 1915); (2) Mrs. John Baird, Quebec, May 4, 1924. Dio. Chic., 1878-80; Mssy, Japan, 1880-93; Mem. Am. Asiatic Soc.; Asiatic Soc. Japan. Author: "Missionary Reports, Translations, Appeals."
- McKIM, John Cole** (Tok.), 144 W. 47th St., N. Y. C. and Box 242, Peekskill, N. Y.—Non-Par., 1932—. b. Osaka, Japan, Nov. 30, 1881; s. Rt. Rev. John McKim and Ellen Augusta (Cole). Ken., B.A., 1904; Colomb., M.A., 1906; G. T. S., B.D., 1907; Nash., S.T.D., 1927. D—1907, P—1907, Bp. Francis. m. Elizabeth Mary Howard, N. Y., Sept., 1910. Vic. S. Paul Ch., College Point, N. Y. C., 1907-08; Asst. to Archd. and Mssy. Adirondack Mts., N. Y., 1908-10; P-in-C. S. Pet. Ch., Lyndonville and Barton, Vt., 1910-14. Mssy. Priest, Fukushima Prefecture, Japan, 1914-31; Archd., Tohoku, Japan, 1926-31. Secy. Vt. Dioc. Com. on Pub. Sch. Educ., 1911-14; Dep. Gen. Conv., 1922, 25, 28. Mem. Alcuin Club; Japanese Red Cross. Author: "A Short Catechism of the Christian Religion"; "A Primer of Canon Law"; "Lectures on Absolution"; "Moral Principals for Hospital Nurses"; "A Letter to the Bishop of Tohoku." Articles, North Am. Review, Atlantic Mo., Am. Ch. Mo., etc.; Handbook of Dogmatic Theology; all books in the Japanese language.
- McKIM, William Russell** (Roch.), 484 Alexander St., Rochester, N. Y.—Non-Par., 1934—. b. Lewiston, Ill., Oct. 9, 1868; s. Rev. Philip McKim and Sarah Jane (Langdon). Shattuck Milit. Sch., 1890; Ken., B.A., 1894; G. T. S., 1896. D—1896, P—1896, Bp. Worthington. m. (1) Sarah Eliza Wheeler, Little Falls, N. Y., Feb. 23, 1905; (2) Mabel A. Baker, Jan. 24, 1912; c., daughter. Assoc. Mssy., Omaha, Neb., 1896; Hartington, Wayne, Coleridge, Randolph, 1896; Creighton, Niobrara, Bloomfield, Neb., and other stations, 1897; Temp. Wrk., Tecumseh, Neb., 1901; R. Chr. Ch., Salina, Kan., 1901-03; Dean Cathd., Salina, Kan., 1903-05; R. S. Joh. Ch., Oneida, N. Y., 1906-19; Trin. Ch., Rochester, N. Y., 1919-32; Loc. Ten. Zion Ch., Rome, N. Y., 1933. Secy. Dist. Salina, 1903-05; Exam. Chapt., 1903-05; Prov. Dep. Gen. Conv., 1901, 13, 16, 25. Del. Mssn. Coun. Dept. Salina, 1903-05; C. N. Y., 1911-13; Mem. Bd. Dioc. Mssn., Dio. C. N. Y., 1907; Mem., 1906, Chrmn., 1911; Dio. Com. Wrk. Among Deaf; Helped Organ. Soc. Mssy. Priests Dio. C. N. Y.; Dir. Soc. Mssy. Priests, 1915-18. Del. 2nd Prov. Synod, 1928-29.\*
- McKINLEY, Edward Nason**. Died Nov. 2, 1932. For data see Edition 1932.
- McKINLEY, George** (Be.), 367 Lafayette Ave., Palmerton, Pa.—R. S. Joh. Ch., Sept., 1921—. b. Olyphant, Pa., June 15, 1892; s. Robert McKinley and Frances (Jackson). Beth. Prep.; Lehigh; Colomb.; G. T. S. D—1920, P—1920, Bp. Talbot. m. Bessie Roe Hokenson, Oct. 14, 1920; c., sons, two. Mssy-in-C. White Haven, Sandy Valley and Weatherly, Pa., 1921-25.
- McKINLEY, George Stewart** (Pa.), Honey Brook, Pa.—R. S. Mark's Ch., Honey Brook, and S. John's, Compass, Jan., 1929—. b. Ulster, Ireland; s. Alexander McKinley and Mary (Obrien). Irish Mssn. Trng. Sch., Dublin; DeWitte Clinton H. Sch., N. Y.; Franklin Marshall Coll.; Ref. Epis. Sem., Grad., 1917; Un. P., A.B.,

- 1925; Phil. Div. Sch., post grad work, S.T.B., 1926. D—Nov., 1923, P—1924, Bp. Garland. m. Mary Catherine Horton, June 9, 1926. In-C. S. Titus Ch., Phila.; R. S. Stph. Ch., Wissahickon, Phila.\*
- McKINLEY, Walter B.** (Md.), Breathedsville, Washington Co., Md.—In-C. Antietam Par.—\*
- McKINNEY, John.** Died Oct. 27, 1932. For data see Edition 1932.
- McKINNEY, William S.** (L. I.), 41 Grand Ave., Jamaica, L. I., N. Y.—P—in-C. S. Stph. Ch., Jamaica, S. Joh. Ch., Hempstead, S. Matth. Ch., North Bellmore, N. Y. D—1913, P—1917, F. Asst. S. Stph. Ch., Jamaica, N. Y.\*
- McKINSTRY, Arthur Raymond** (W. T.), 315 E. Pecan St., San Antonio, Tex.—R. S. Mark's Ch., Dec., 1931—, b. Greeley, Kan., July 26, 1895; s. Leslie Irving McKinstry and Cevilla (Surbeck). Pub. Sch., Chanute, Kan.; Ken., Ph.B., M.A.; Harv.; Bex.; E. T. S., B.D. D—1919, Bp. Reese, P—1920, Bp. Wise. m. Isabelle Van Dorn, June 19, 1920. Can. Gr. Cathd., Topeka, Kan.; R. Ch. of the Incarn., Cleveland, 1924; Cor. Secy. Field Dept. Natl. Conv., 1924-27; R. S. Paul's Ch., Albany, N. Y., 1927-31. Mem. Bp. and Stndg. Com.; Mem. Exec. Bd.; Exam. Chaptl.; Chrmn. Dept. Rel. Educ. and Christian Soc. Serv., Dio. W. Tex. Dir. Sewanee Conf. for Ch. Workers. Del. Gen. Conv., 1931, 34.
- McKNIGHT, Charles Hamilton** (C. N. Y.), Thurston Ct., Cornell Heights, Ithaca, N. Y.—Retired—, Cor., LL.B., 1891; G. T. S., 1897. D—1897, P—1898, Bp. Huntington. Asst. Chr. Ch., Rye, N. Y., 1897-98; R. S. Paul Ch., Troy, Pa., 1898-1901; Asst. S. Joh. Ch., Ithaca, N. Y., 1901-06; Trin. Ch., Elmira, N. Y., 1906-11; Chaptl. and Prof. Hist., Manlius Sch., Manlius, N. Y., 1911; Instr. Berkeley Sch., N. Y.; Asst. All SS. Ch., Omaha, Neb.; Chaptl. S. John's Sch., Salina, Kan.; S. Stph. Ch., Harmony, Ind.\*
- McLAUCHLAN, John D.** (Ol.), 1124 Harvard Ave., Seattle, Wash.—Dean S. Mark's Cathd., Oct., 1920—, b. London, Township, Middlesex, Ont., Nov. 5, 1881; s. John McLauchlan and Maria MacMartin (Mahon). Un. Toronto; Colleg. Inst., Un. Chicago, B.A., M.A., Ph.D.; Un. Chicago Div. Sch.; W. T. S., B.D. D—Dec., 1906, P—June, 1907, Bp. Anderson. m. Adelaide Alice d'Evers, Apr. 21, 1908; c., four.\*
- McLAUGHLIN, Arthur Miller** (Ia.), Apt. 3, Green Gables, Newton, Ia.—P—in-C. S. Stph. Ch., and Pastor Ch. Stds., Grinnell Coll., Grinnell, June, 1929—, b. Milwaukee, Wis., Sept. 20, 1887; s. John Humphrey McLaughlin and Amelia Ann (Miller) H. Sch., Milwaukee; Racine Coll., A.A.; Nash., 1920, S.T.M. D—1919, P—1920, Bp. Webb. m. Ethel May Flagg, Mar. 30, 1910; c., son; daughters, three. R. Whitewater, Wis., 1919-21; Vic. Jefferson Co. Mssns.; S. Pet. Ch., Ft. Atkinson, S. Mary, Jefferson, Trin. Ch., Lake Mills, Wis., 1921-24; R. Emmel. Ch., Lancaster, Wis., 1924-29.
- McLAUGHLIN, Medville.** Died Mar. 23, 1933. For data see Edition 1932.
- McLEAN, William Donald, Jr.** (Eau C.), 128 Spring St., Sparta, Wis.—Vic. S. John's, 1932—, b. Pekin, Ill., July 8, 1906; s. Rev. William Donald McLean and Ella Louise (Collier); Beloit Coll., 1924-26; Lewis Inst., 1926-29, B.S.; W. T. S., 1931. D—Apr., 1931, P—Nov., 1931, Bp. Stewart. m. Alice Elizabeth Hillman, June, 1932; c., daughter. P—in-C. S. John's Ch., Flossmore, Ill., 1931-32.
- McLEAN, William Donald,** 4427 Drexel Blvd., Chicago, Ill.—R. S. Mark's, Mar., 1930—, b. Chicago, Ill., Aug. 1, 1875; s. Neil McLean and Elizabeth Adelaide (Gurney). Pub. Sch., Chicago; Kemper Hall, Griswold Coll.; Nash., 1899, B.D. D—1899, P—1899, Bp. Nicholson. m. Ella Louise Collier, July 31, 1901; c., son, daughter. Petersburg, 1899-1900; Kewanee, 1900-04; Pekin, 1904-08 (all in Ill.); R. Streator and Farm Ridge, Ill., 1908; R. Ch. Med., Chicago, 1914-23; Chaptl. S. Joh. Milt. Acad., Delafield, Wis., 1923-30. Author and Organizer Knights of St. Paul, 1914.\*
- McLEOD, Osmond J.**, 67 Anson St., Charleston, S. C.—In-C. S. Stph. Ch.—, Sometime In-C. S. Mary's, Belhaven, N. C.\*\*
- McLESTER, Battle** (Tenn.), 322 Vine St., Chattanooga, Tenn.—P—in-C. Gr. Meml. Ch., Highland Park, Jan., 1929—, b. Lumpkin, Ga., Jan. 31, 1878; s. James Horatio and Laura (Battle) McLester. H. Sch., Columbus, Ga.; U. S. Grant Un. (now Un. Chattanooga), A.B., LL.B.; Wash. and Lee Un.; Vanderbilt Un. D—Jan., 1929, Bp. Maxon, P—July, 1929, Bp. Gailor.
- McLUCAS, George Alonzo.** Died Mar. 24, 1933. For data see Edition 1932.
- McMASTER, Vernon Cochrane** (Ala.), 281 Fourth Ave., N. Y. C.—Secy. Church Schools, Dept. Rel. Educ., Natl. Coun., Apr., 1934—, b. Brainerd, Minn., s. Thomas McMaster and Mary Agnes (Hughes). Ken., B.A., 1913; Bex., B.D., 1915, S.T.M., 1933. D—1915, P—1916, Bp. W. A. Leonard. m. Willie Emma Luscher, June, 1919; c., sons, two. Bank Clerk, Duquesne Natl. Bank, Pittsburg, Pa., 1906-09; Cur. Emmel. Ch., Cleveland, O., 1915-17. R. Trin. Ch., Mobile, Ala., 1917-25; S. Andrew's Ch., Birmingham, Ala., 1925-34.
- McMILLAN, Linn Warren** (Neb.), 3446 N. 13th St., Lincoln, Neb.—P—in-C. Un. Epis. Ch., 1921—, b. Whitewater, Wis., Jan. 2, 1879; s. George McMillan and Agnes (Hassinger). State Tchrs. Coll., Whitewater; Un. Wis.; Theol., Racine Coll. D—1905, Bp. Grafton, P—1907, Bp. Webb. m. Ida C. Trull, 1906. Sr. Mstr. Racine Coll., 1905; Chaptl. S. Joh. Milt. Sch., Salina, Kan., 1916-21.
- McMULLIN, G. Wharton** (L. I.), 1 Lynbrook Ave., Lynbrook, L. I., N. Y.—Retired, 1933—, b. Phila., Pa., June 3, 1866; s. Capt. George O. McMullin and Emile Barclay (Wharton). Un. Pa.; S. Andr. Div. Sch., Syracuse, N. Y., D—1893, P—1896, Bp. Huntington, m. Alethea Mesier, Jan. 3, 1894. S. Thos. Ch., VenEtten, N. Y., 1893-96; Adams, N. Y., 1896; Asst. Ch. Ho. Comf., Phila., Pa., 1896-98; S. Jos. Ch., Queens, N. Y., 1898-1905; S. Thos. Ch., Farmingdale, N. Y., 1903-05; Ch. Ascen., Rockville Center, L. I., N. Y., 1905-09; Asst. Ch. Ho. Comf., Phila., Pa., 1909-11; S. Joh. Ch., Gibbsboro, N. J., 1911-17; Ch. Atone, Laurel Springs, N. J., 1911-17; In-C. S. Eliz. Ch., Floral Park, N. Y., 1917-23; Ho. Nativ. Ch., Mineola, N. Y., 1917-24; S. Paul's, Roosevelt, N. Y., 1925-30; S. Mark's, No. Bellmore, L. I., N. Y., 1925-33.
- McMURRAY, Robert S. M.** (F. L.), 421 Cherry St., Green Bay, Wis.—R. Chr. Ch.—\*
- McNAIRY, Philip F.** (S. O.), 1048 S. Champion Ave., Columbus, O.—D—in-C. S. Andr. Mssn., May, 1934—, b. Lake City, Minn., Mar. 19, 1911; s. Harry Doughty McNairy and Clara Christina (Moseman). H. Sch., Lake City; Ken., A.B., 1932; Bex., B.D., 1934. D—May, 1934, Bp. Hobson.
- McNEELY, Walter H.**, Elmsford, N. Y.—In-C. S. Joseph's Meml. Ch.—, Sometime In-C. S. Andr. Ch., Nogales, Ariz.\*\*
- McNEIL, Frederic A.** (Ariz.), Good Shepherd Mission to the Navajos, Ft. Defiance, Ariz.—Supt. Gd. Shpd. Mssns., Oct., 1934—, b. Phoenix, Ariz., May 28, 1900; s. Homer H. McNeil and Carolyn Jane (Morris). Union H. Sch., Phoenix; Un. Ariz., B.A.; Un. So., B.D. D—Sept., 1929, P—Sept., 1930, Bp. Mitchell. m. Elizabeth Knox Beecher, Apr. 2, 1931. Vic. S. Andrew's Chap., Phoenix, Ariz., 1929-34.
- McNULTY, Henry Augustus** (Sh.), Soochow, Kiangsu, China—Prin. Soochow Acad. (Amer) Ch. Mssn.), Soochow, China, 1910—, R. Grace Ch.—, b. Orange, N. J., Feb. 22, 1874; s. Albert McNulty and Mary (Kneeland). Princ. Un., A.B., 1895; G. T. S., B.D., 1904, S.T.M., 1928. D—1904, P—1905, Bp. Lines. m. Edith C. Piper, Tohald, Ont., Can., Jan. 2, 1913; c., four. Gen. Secy. Ch. Stdt. Mssy. Assoc., 1904-09; Mssy. to Soochow, China, 1909.\*

- McNULTY, J. Archibald** (W. M.), 325 W. Center St., Hastings, Mich.—R. Emmel. Ch., Apr., 1931— b. Yonkers, N. Y., Apr. 14, 1883; s. Albert McNulty and Mary (Kneeland). Coll., N. Y. C.; Colmb.; G. T. S., B.D., 1915; Fellow, G. T. S., 1914-15. D—1914, P—1915, Bp. Lines. m. Elizabeth C. Ritter, 1916; c., two. Cur. Trin. Ch., Mt. Vernon, N. Y., 1915-16; R. S. Joh-the-Div., Tomkins Cove, S. Luke Ch., Haverstraw, N. Y., Mssy-in-C. Rockland Co. Mssns., 1916-17; Asst. S. Mary Ch., Tuxedo Park, N. Y.; In-C. Eagle Valley Mssn., 1917-18; R. S. Mary Ch., Alexander and 142nd St., N. Y. C., 1918-21; S. Thos. Ch., Alamosa and Mssy-in-C. San Lius Valley Mssns., Colo., 1921-27; P-in-C. Trin. Ch., Win-ner, S. L., and Dean Rosebud Dnry., 1927-31.
- McPHETRES, Samuel A.** (Colo.), Century Building, Durango, Colo.—R. S. Mark's Ch., Oct., 1930— b. Lowell, Mass., Jan. 20, 1905; s. Samuel Albert and Blanche Margaret McPhetres. State Tchrs. Coll., Greeley, Colo.; S. John's Un., B.A. D—Jan., 1930, P—Sept., 1930, Bp. Ingley.
- McRAE, Cameron Farquhar** (Sh.), Shanghai, China—Mssy. Shanghai Dist., China, 1899— b. Warren, N. C., Feb. 3, 1873; s. Cameron Farquhar McRae and Susan (Plummer). Colmb., M.A., 1899; V. T. S., B.D., 1900, D.D., 1926. D—1899, Bp. Whittle, P—1900, Bp. F. R. Graves. m. Sarah Nicoll Woodward, Feb. 17, 1908.\*
- McWILLIAMS, Alfred R.** (N'k), 281 Union St., Jersey City, N. J.—R. S. Sph. Ch., May, 1921— b. Phila., Pa., Mar. 19, 1885; s. Alexander McWilliams and Jane (Green). Phila. H. Sch.; Un. Pa., B.A.; Phil. Div. Sch., B.D., 1914. D—1914, Bp. Rhinelander, P—1915, Bp. Lines. m. Nellie C. Hobbs, Nov. 2, 1914. R. Ho. Trin. Ch., Hillsdale, N. J.
- MEAD, Lynne Burgoyne** (W. Va.), 187 B St., St. Albans, W. Va.—P-in-C. S. Mark's Ch., Jan., 1931— b. Washington, D. C., Sept. 18, 1898; s. Rev. George Otis Mead and Lillian (Minty). H. Schs.; Epis. Sch., Lynchburg, Va.; Va. Polytechnic Inst.; Wm. and Mary Coll.; V. T. S., 1925. D—June, 1925, P—1926, Bp. R. C. Jett. m. Miss Virginia Blizzard, Jan. 9, 1926; c., sons, two; daughter. In-C. Chr. Ch., Schuyler, Va., 1925-27. In-C. S. Peter's, Huntington, W. Va., 1927-31.
- MEADE, Joseph Lyons** (C.)—, Un. So., B.D., 1909. D—1909, Bp. Beckwith, P—1911, Bp. Atwood. Shanghai, China, 1909-10; Wusih, 1910-11; Winslow, Ariz., 1911-12; Archd. No. Ariz., 1912; Asst. S. Luke Ch., Evanston, Ill.\*\*
- MEADE, Robert Nelson** (P.), 5701 Darlington Rd., Pittsburgh, Pa.—R. Ch. Redeemer, 1910— b. Charlottesvile, Va., June 26, 1878; s. Rev. Francis Alexander Meade and Martha Benjamin (Mosby). Un. W. Va., 1896-99; V. T. S., 1899-1902; Alleg. Coll., D.D., 1923. D—1902, Bp. Peterkin, P—1903, Bp. Gravatt. R. Ho. Trin. Ch., Bramwell, W. Va., 1902-05; R. S. Mark Ch., Pittsburgh, Pa., 1950-07; Archd. Pittsburgh, Pa., 1907-10.
- MEADE, William** (W. Va.), 12 West 5th Ave., Williamson, W. Va.—R. S. Paul's, Sept., 1933— b. Alexandria, Va., June 10, 1872; s. Everard Meade and Lucy B. (Maxwell). McGuire Sch., Richmond, Va.; V. T. S., 1917. D—1917, Bp. Gibson, P—1918, Bp. Brown. m. (1) Marie Gray Baughan (deceased), 1908; (2) Josephine D. Beale, Nov. 27, 1928. R. Leeds Par., Markham, Va.; R. Trin. Ch., Moundsville, W. Va., 1919-24; Archd., Dio. W. Va., 1924-29; Trin., Logan, W. Va., 1929-34.
- MEADER, Charles Albert** (R. I.), 89 Rector St., E. Greenwich, R. I.—R. S. Luke Ch., Dec., 1925— Gen. Mssy. and Dean Convoc., Dio. R. I., 1909— b. Rochester, N. H., Dec. 29, 1868; s. Charles A. Meader and Mary J. (McDuffee). Pub. Schs., Pawtucket, R. I.; Br. Un., A.B., 1891; E. T. S., B.D., 1897. D—1897, Bp. Lawrence, P—1898, Bp. McVickar. m. Lucie C. Briggs, Pawtucket, R. I., May 21, 1901; c. Rev. R. O. Meader; daughter. Gen. Mssy., Dio. R. I., 1909-24; Dean Convocations, R. I., 1910-24. Mem. Bd. Mgrs. Dioc. Mssns.; D. N. Eng. Syn. or Alter, since estab. Contr., Articles, "Living Church."
- MEADER, Robert Osmond** (R. I.), 624 Fruit Hill Ave., No. Providence, R. I.—R. S. Andrew's Ch., Sept., 1928— b. Harris, R. I., Sept. 25, 1902; s. Charles A. Meader and Lucy C. (Briggs). H. Sch., Cranston; Br., Ph.D., 1923; V. T. S., B.D., 1928. D—1928, P—1929, Bp. Perry. m. Mary Lillian Arnold, Nov. 6, 1928; c., one.\*
- MEADOWCROFT, Ralph Sadler** (L. I.), St. Mark's Rectory, Islip, L. I., N. Y.—R. S. Mark's Ch., Sept., 1934— b. Sheffield, Eng., July 20, 1904; s. Hezekiah Meadowcroft and Constance (Sadler). Rutgers, 1929, Litt.B.; Drew Sem., B.D., 1930; Un. Theol. Sem., S.T.M., 1932. D—Feb., 1931, Bp. Gilbert, P—Oct., 1931, Bp. Lloyd. m. Doris Treweck, 1924; c., son, June 3, 1933. Cur. Chr. Ch., Rye, N. Y., 1930-34.
- MEANS, Donald C.** (Mil.), 207 W. Pleasant St., Portage, Wis.—R. S. John's Ch., 1931— Nash. D—Dec., 1929, P—June, 1930, Bp. McElwain. P-in-C. Armour and Lake Andes, S. D.\*
- MEANS, Stewart** (Conn.), 115 Blake Rd., Hamden, Conn.—R. Emer. S. Joh. Ch., New Haven, Conn., 1923— b. Steubenville, O., Aug. 4, 1852; s. Thos. Means and Ann Jean (Stewart). Ken. Coll., A.M., 1881; Trin., D.D., 1904; Ya., 1904; Un. Theol. Sem., 1875; E. T. S., B.D., 1876. D—1876, Bp. Jaggard, P—1877, Bp. Odenheimer. m. Katherine Elizabeth Gower, New Haven, Conn., May 10, 1887. R. S. Joh. Ch., Bayonne, N. J., 1876-78; R. Ch. Ascen., Middletown, O., 1879-81; Asst. S. Ann Ch., Brooklyn, L. I., 1882-83; R. S. Joh. Ch., New Haven, Conn., 1883-1923. Publications: St. Paul and the Anti-Nicene Church, 1903; Parish Sermons.\*
- MEARES, Armand DeRosset.** Died Oct. 12, 1934. For data see Edition 1932.
- MEDARY, Henry Martyn** (Ma.), 115 High St., Taunton, Mass.—R. S. Thos. Ch., 1922— b. Phila., Pa., Oct. 2, 1871; s. Milton Bennett Medary and Mary Emma (Cregar). Un. Pa.; Phil. Div. Sch., 1899, S.T.B. D—1899, P—1900, Bp. Whitaker. m. Amie Hampton Silvester, Phila., Pa., Jan. 9, 1901. Cur. Meml. Ch. Advo., Phila., Pa., 1899; R. same, 1901-22. Exam. Chapl. Dio. Pa., 1911-22; Instr. Eccl. Hist., Ch. Trng. and Deaconess Ho., Phila., Pa., 1913-22. Del. Syn. Prov. of Wash., 1918-22; Trier, Dio. Pa., 1912-22; Mgr. Epis. Hosp., Phila.; Mem. Exec. Coun., Dio. Pa., 1919-22; Dean Conv. N. Phila., 1921-22; Instr. Homiletics, E. T. S., 1927-28. Mem. Dioc. Coun., Dio. Ma., 1932-34.
- MELCHER, Louis Chester** (Tenn.), P. O. Box 153, Res., 1 Melrose Place, Knoxville, Tenn.—R. S. John's Par.; Dean Convoc. Knoxville, Feb., 1931— b. Baraboo, Wis., Aug. 3, 1898; s. Frank Robert Melcher and Edna (Walters). H. Sch., Madison, Wis.; Un. Wis., B.A., 1922; Un. So., 1925. D—Oct., 1924, P—Sept., 1925, Bp. J. C. Morris. m. Mary Curry, 1927; c., son, daughter. Chapl. to Bishop and Can. S. Luke's Cathd., Ancon, Canal Zone, 1925-26; Dean S. Luke's Cathd., 1927; R. Trin. Ch., Clarksville, Tenn., 1927-31. Mem. Bp. and Coun. and Chrmn. Dept. of Program, 1931-35; Exam. Chapl. Dio. Tenn. Dep. Gen. Conv., 1934.
- MELDRUM, William Henry** (N. Y.), Pawling, N. Y.—R. Chr. Ch., Patterson, 1894— s. Sph., B.A., 1890; G. T. S., B.D., 1906; Gk. Alum. Pr. D—1893, P—1894, Bp. Potter. m. Angie Heartfield, 1898. Tallman Fell., G. T. S., 1893-94; Chapl. Pawling Sch., N. Y., 1907-16.\*
- MELISH, John Howard** (N. Y.), 157 Montague St., Brooklyn, N. Y.—R. Ho. Trin. Ch., 1904— b. Milford, O., 1874; s. Thomas Jefferson Melish and Maria (Bromwell). Un. Cincinnati, B.A., 1895, LL.D., 1931; E. T. S., B.D., 1898; Un. Ga., D.D., 1924, D—1898, P—1899, Bp. Vincent. m. Marguerite McComas, Cincinnati, O., 1899. Mem. Assoc. Mssn., Cincinnati, 1898-1900; Lectr. Un. Cincinnati, 1899-04; Assoc. Chr. Ch., Cincinnati, 1900-04. Dep. Gen. Conv., 1913, 16, 31, 34. Mem. Joint Cmssn. Soc. Serv., 1910. Author: "Franklin Spencer Spalding, Man and Bishop" (1917).

- MELLEN, Arthur Hallett** (L. I.), 452 Herkimer St., Brooklyn, N. Y.—Chapl. Ch. Charity Foundation, Mar., 1930—, b. Clyde, N. Y., Sept. 20, 1866; s. James Punderson Mellen and Maria (Rose). Pub. Schs., Geneva, N. Y.; Hob., B.S.; V. T. S., 1892, D—1892, P—1893, Bp. A. C. Coxé. m. Juliet Alice Handerson, July 11, 1925. Secy. Mexico Agency of Amer. Bible Soc., Mexico City, 1919-28; Vic. Chr. Chap., Brooklyn, N. Y., 1928-30.
- MELICHAMPE, Edward Winborn** (Ark.), Helena, Ark.—In-C. S. John's—, b. Florence, S. C., July 25, 1881; s. Rev. Winborn Lawton Mellichampe and Amelia Jones (Hooper). Un. So.; V. T. S., D—1916, P—1917, Bp. W. C. Brown. m. Bertha Haworth, 1908. R. Truro Par., Fairfax Co., Va.; M-in-C. Pohick and Olivet Chs., 1914; In-C. Anterim Par., Halifax, Va.\*\*
- MELROSE, Thos. Montserrat** (Okla.), Box 126, Stillwater, Okla.—Vic. S. Alban's, Cushing, and S. Stph., Chandler, 1934—, b. Durham, Eng.; s. Rev. Thomas William Melrose and Florence Villeneuve (Montserrat). S. Oswald Coll., Eng.; Un. Bpp. Coll., Lennoxville, L.Th. D—1911, Bp. Dunn, P—1912, Bp. Pinkham. m. May Beresford Canning, June, 1913; c. son, daughters, two. Work in Dioceses of Calgary and Ottawa, Can., 1911-20; R. Gr. Ch., Longhill (Bridgeport), Conn., 1920-23. P-in-C. S. Paul Ch., Plainfield, Conn., 1923-25; R. Ho. Comf. Ch., Cleburne, Tex., 1925-30; Vic. S. John's Mssn., Durant, Okla., 1930-32; Vic. Trin. Mssn., Eufaula, Okla., 1932-34.
- MEMMINGER, Willis Wilkinson** (At.), Res., 168 Peachtree Circle, Off., 634 W. Peachtree St., Atlanta, Ga.—R. All SS. Ch., 1910—, b. Tampa, Fla., May 6, 1876; s. Robert Withers Memminger and Susan (Mazyck). Un. Sch., Charleston, S. C.; Amer. Acad., Dramatic Arts, N. Y. C., grad., 1897; Un. So., 1893-95, 1904-06. Wash. and Lee Un., D.D., 1927. D—1906, Bp. Capers, P—1907, Bp. Gurry. m. Ella Drayton Hastie, Charleston, S. C., Dec. 17, 1901; c. daughters, three. M-in-C. S. Helena Ch., Beaufort, S. C., 1906; M-in-C. and R. S. Paul Ch., Charleston, S. C., 1906-10; Mem. of Stndg. Com. Dio. At., 1919-25; Dep. Gen. Conv., 1919, 22, 25, 28, 31.\*
- MENEFE, Guy Clifton** (Minn.), 1150 First St. S. W., Rochester, Minn.—R. Calv. Ch., Sept., 1926—, b. Albert Lea, Minn., Feb. 10, 1886; s. John Henry Menefee and Elizabeth Jane (Clifton). Un. Minn., B.A., 1912; Sea, B.D., 1916; Sea-West. Theol. Sem., D.D. (Hon.), 1934. D—1916, Bp. Edsall, P—1917, Bp. McElwain. m. Marie Thorndyke Curial, Anoka, Minn., Sept. 5, 1917; c. sons, two; daughters, two. Asst. Geth. Ch., Minneapolis, Minn., 1916-17; R. All SS. Ch., Northfield, Minn., 1917-23; Instr. O. Test., Sea., 1917-20; Instr. Systematic Div., Sea., 1920-22; R. S. Paul's Ch., Owatonna, Minn., 1923-25; Prof. Greek and N. Test. Exegesis, Sea., 1922-26. Chrmn. Soc. Serv. Dept.—; Secy. Stndg. Com., 1932—; Exam. Chapl., 1924—; all Dio. Minn. Dep. Gen. Conv., 1934.
- MENGENS, Charles Randolph** (Md.), 6113 Belair Rd., Baltimore, Md.—P-in-C. S. Matthias Ch., June, 1931—, b. Baltimore, Md., Apr. 14, 1903; s. Frederick W. Mengens and Mary Emma (Curley). John Hopkins, A.B.; V. T. S., B.D., 1931. D—Apr., 1931, P—Dec., 1931, Bp. Helfenstein. D-in-C. S. Barn. Ch., Sykesville, Md.
- MENICON, Memicos Nicholas** (Pa.), 329 No. 34th St., Phila., Pa.—Chapl. Federal C. C. Camp, Big Meadow, Va., 1935—. D—May, 1932, P—Jan., 1935, Bp. Taitt. Asst. Chap. S. Stephens, Wissahickon, Phila., Pa.\*
- MENTZER, Charles T.** (Ol.), 2451 Ridge Road, Berkeley, Cal.—Asst. Seaman's Institute, San Francisco, 1934—. D—July, 1934, Bp. Parsons for Bp. Huston.\*
- MEREDITH, Elliott Benger** (Va.), Scottsville, Va.—R. S. Joh. Ch., Scottsville, Chr. Ch., Glendon, and S. Stph. Ch., Esmont, St. Anne's Par., Albemarle Co., Va.—, V. T. S., 1901; Roa. D—1901, Bp. Gibson, P—1902, Bp. Gravatt. S. Luke Ch., Essex Co., and Chr. Ch., Middlesex Co., Va.; S. Paul Ch., Elko, Nev.; Forest Depot, Bedford Co., Va., with Ivy Chap. and Trin. Ch., 1907-08; R. Christiansburg, Va.\*\*
- MEREDITH, John Scott** (Va.), Greenwood, Va.—R. Greenwood Par., Jan., 1926—, b. Stafford Co., Va.; s. Jaquelin Marshall Meredith and Ellen Monroe (Bankhead). W. and L., 1891; V. T. S., 1893. D—1893, P—1895, Bp. Randolph. m. Sarah L. Clarke, June 6, 1900. Wakefield, Va., 1893-95; Bristol, Va., 1895; Beattyville, Ky., 1897-98; Paris, Ky., 1898-1902; Ho. Trin. Ch., Onancock, Va., 1902-05; S. Paul Ch., Salem, Va., 1905-14; S. Thom. Ch., Christiansburg, Va., Dio. So. Va., 1914-16; Ascen. Ch., Norfolk, Va., 1916-25.\*
- MEREDITH, Reuben** (N. C.), Salisbury, N. C.—S. Stph. Ch.—, D—1894, P—1896, Bp. Randolph, Surrey, 1894-99; Nelson Co., 1899-1901; Richmond Co., 1901-03; Dinwiddie Co., 1903-11 (all in Va.); S. Pet. Ch., Norfolk, Va., 1911; Trin. Ch., Scotland Neck, N. C.; S. Stph. Ch., Oxford, N. C.\*\*
- MERIFIELD, George Alfred** (M.), 425 W. Cambridge, Ferndale, Detroit, Mich.—R. S. Luke's Ch., Ferndale, Sept., 1930—. b. Plumstead, Kent, Eng., Mar. 24, 1901; s. George Merifield, Sr., and Florence Amelia (Connonely). Pub., H. Schs., Can.; Un. W. Ont., B.A., 1925; Huron Coll., London, L.Th., 1930. D—1925, P—1926, Archbp. David Williams, London, Ont. m. Candace E. J. Foxton, Sept. 1, 1928; c. son, 1932. Trin. Ch., Merlin, Ont., Can., 1925-28; Lt. S. Mark's Ch., Marine City, Mich., 1928-30.
- MERRILL, Edwin Walter** (W. Mo.), 1307 Holmes St., Kansas City, Mo.—R. S. Mary's Ch., 1918—. Colby Coll., Waterville, Me., A.B., 1909. W. T. S., 1913. D—1913, P—1913, Bp. Griswold. Lay Mssn. Work various places in N. H. and Me.; Cathd. City Mssn. Staff, Chicago, one yr; Mssy. Dexter and Exeter, Me., July-Aug., 1913; S. Joh. and S. Mart. Sch., 1913-14; Cur. S. Mark Pro-Cathd., Grand Rapids, Mich., 1914-15; P-in-C. Gr. Ch., Ludington, Mich., 1915-18; Pres. Stndg. Com.; Mem. Exam. Chapl.; Mem. Dioc. Dept. Kel. Educ.; Mem. Eccl. Court; Pres. Kansas City Clericus Coun., Mssns., Finance. Dep. Gen. Conv., 1931, 34.
- MERRILL, Elmer Truesdell**, 2760 La Puerta del Sol Road, Santa Barbara, Cal.—Prof. Emer. of Latin, Un. Chicago, Ill., 1924—. b. Blackstone, Mass., Jan. 1, 1860; s. Charles Atwood Merrill and Mary Sophia (Truesdell). Wesl. Un., B.A., 1881, M.A., 1883, L.H.D., 1926; Yale Un., 1885-86; Un. of Berlin, 1886-87; var. periods research work in Italy, Germany and Eng.; Berk., 1894; S. Andr. Un., LL.D., 1911; Trin., D.D., 1926; Ken., Litt.D., 1924. D—1894, P—1895, Bp. John Williams. m. Edith Valentine, Glendale, Cal., 1890. Tut. Latin, Wesl. Un., Middletown, Conn., 1883-86; Prof. Lat. Un. So. Cal., 1887-88; Prof. Lat. Lang. and Lit., Wesl. Un., 1888-1905; Trin., 1905-08; Un. Chicago, 1908-24. Author: "A Revised Text of Catullus" (1893); "Catullus Edited with Intro. Notes and Appendices" (1893); "Fragments of Roman Satire from Ennius to Apuleius" (1896); "Selected Letters of the Younger Pliny" (1903, 1919); "C. Plini Caecili Secundi Epistularum Libri Decem" (1922); "Catulli Veronensis Liber" (1923); "Essays in Early Christian History" (1924); many research articles and reviews in technical journals.\*
- MERRILL, George Grenville** (W. Ma.), Stockbridge, Mass.—Retired—. b. N. Y. C., June 3, 1866; s. George Merrill and Emma Fitz-Randolph (Laing). Princ., B.A., M.A., 1892; Lycee de Vanves, Lycie Condorcet, Paris, France; Oxon.; G. T. S., B.D., 1893. D—1893, Bp. Potter, P—1894, Bp. Perry. m. Pauline G. W. Dresser, Newport, R. I., Dec. 1, 1897; c. daughters, two, son. R. S. Mary's, Tuxedo Park, N. Y., 1894-1903; R. S. Mary's-on-the-Hill, Buffalo, N. Y., 1903-10; In Europe, 1911; Work under Bp. Perry, R. I., 1912-14; S. Paul Ch., Stockbridge, Mass., 1914-23; Chair Biblical Studies, Rosemary Hall, Greenwich, Conn., 1923-24. Twice Chapl. to Bishops Lambeth Conf.; Del. The Pan-Anglican Congress. Decorated after "Great War" by King Alexander of Serbia (Order of the Cross of Mercy). Author: Sermons and Articles.\*



- MERRILL, Herbert Claude** (C. N. Y.), 416 W. Onondaga St., Syracuse, N. Y.—Mssy. to Deaf, Dio. Albany, C. N. Y., W. N. Y. and Roch.—1st Vice-Pres. Conference of Ch. Workers Among the Deaf—b. 1874, Gallaudet Coll., B.A., 1896, M.A., 1904. D—1912, P—1914, Bp. Harding, m. Emma Vail, Washington, D. C., 1897. In U. S. Weather Bureau as Meteorological Observer and Clerk, about 19 yrs. Asst. Deaf Mute work, Dio. Wash. and Md.; In-C. Dios. Wash., Va. and W. Va. Ed-in-Chief College Magazine. Writer, various articles, news letters, etc.
- MERRILL, Hugh F.** (Tenn.), Columbia, Tenn.—D- and P-in-C. Ho. Comforter Mssn., 1925—D—1925, P—1929, Bp. Maxon.\*
- MERRIMAN, Arthur Breese** (C. N. Y.), 437 James St., Syracuse, N. Y.—R. Ch. of the Saviour, 437 James St., Oct., 1931—b. Syracuse, N. Y., Feb. 8, 1892; s. Myron Cowles Merriman, Jr., and Lella Peek (Rapley). Cen. and N. H. Schs., Syracuse; Black Hall Prep., Conn.; Ga. Sch. Tech.; G. T. S. D—Apr., 1924, Bp. C. Fiske, P—Dec., 1924, Bp. E. H. Coley, m. Yvonne Maria Chatelain, Mar. 26, 1913; c., daughter. R. Chr. Ch., Clayton, and P-in-C. S. Paul Ch., La Fargeville, N. Y., 1925-26; S. Jas. Ch., Skaneateles, N. Y., 1926-30. Chapl. S. Elizabeth's Chap., Estate Mrs. Morgan Hamilton, Sterlington, N. Y., Dio. N. Y.
- MERRIMAN, Erle Homer** (C.), Monteagle, Tenn.—Prof. DuBose Meml. Ch. Trng. Sch., 1921—b. Hannibal, Mo., Mar. 5, 1876; s. Marcus Byrd Merriman and Frances (Lewis). G. T. S., S.T.B., 1902; W. T. S., S.T.M., 1915; Un. So., D.D., 1923. D—1901, Bp. Littlejohn, P—1902, Bp. Worthington, m. Blanche Sherman, Chilli-cothe, Mo., Oct. 1, 1907. R. Gr. Ch., Brookfield, Mo., 1903-04; Asst. Ch. Epiph., Chicago, Ill., 1904-07; R. Gr. Ch., Hinsdale, Ill., 1907-17; Emmel. Ch., Rockford, Ill., 1917-20; Sec. Bp. and Coun., Dio. Chicago, 1920-21.
- MERRIMAN, Robert Nott** (Be.), 219 N. 17th St., Allentown, Pa.—R. Ch. Mediator, 1913—b. Oswego, N. Y., Jan. 28, 1877; s. James Goss Merriman and M. Louise (Herrick). Hob., B.A., 1901; G. T. S., 1904. D—1904, P—1905, Bp. Niles, m. Beatrice H. Gunsaulus, June 19, 1907; c., son. D-in-C. S. Joh. Ch., Walpole, 1904-05; R. same, 1905-06; Secy. to Bp. L. I. and Min-Can. Cathd. Incarn., Garden City, N. Y., 1906-08; R. S. Stph. Ch., Brooklyn, N. Y., 1908-13.
- MERRIAM, S. B. H.** Died Mar. 16, 1934. For data see Edition 1932.
- MERRIH, Albert Ronald** (Cal.), 116 Montecito Ave., Oakland, Cal.—R. S. Paul's Ch., Nov., 1932—b. Shoreham, Eng., Aug. 24, 1893; s. Albert Henry Merrih and Rosa (Cuddington). Priv.; Brighton Municipal Secondary Sch.; Un. Bishop's Coll., Can.; Ch. Div. Sch. of Pac., 1932. D—Sept., 1931, P—1932, Bp. Parsons, m. Beatrice Mabel Clarke, Sept. 12, 1923; c., daughter. Dir. Rel. Educ., Dio. Cal., 1931-32.
- MERWIN, Duncan Salisbury** (L. A.), 1875 San Pasqual St., Pasadena, Cal.—Non-Par.—Chapl. So. Cal. Chapter Amer. Guild Organists; Organist Lincoln Ave. M. E. Ch. and Scottish Rite Masonic Cathd.—b. South Hadley Falls, Mass., June 5, 1866; s. Samuel John Mills Merwin and A. Esther (Salisbury). Phillips Acad., Andover, Mass.; Ya., B.A., 1888, B.D., 1892. D—1911, Bp. Johnson, m. Maud May Slater, 1904; c., three. Congreg. D. All SS. Ch., Pasadena, Cal., 1911.\*
- MERYWEATHER, Thomas Arthur** (Pa.), Swarthmore, Pa.—Non-Par., 1934—b. Phila., Pa., Aug. 31, 1893; s. Thomas Arthur and Catherine Meryweather. Epis. Acad., Phila., 1906-11; G. T. S., 1916-17, 1919-20. D—Jan., 1921, P—July, 1921, Bp. Rhineland, m. Eleanor Steen Longbridge, Apr. 27, 1918; c., sons, two. Asst. Chr. Ch., Germantown, Phila. Dir. Phila. Criminal Justice Assn. R. Ch. of Atonement, Morton, Pa., 1929-34. Author: Short surveys and reports, dealing with Criminology in Phila.
- MESEGUE-TOMAS, M. J.** (Cuba), Barcelona, Spain—Sometime In-C. Spanish Congregation, Morón, Cuba.\*
- MESIER, Henry.** Died Dec. 2, 1934. For data see Edition 1932.
- MESSIAS, Gerald Reese** (L. A.), 8111 Pasadena Ave., La Mesa, Cal.—Vic. S. Andrew's, La Mesa, 1926, and S. John's, Bostonia, 1931—D—1890, P—1892, Bp. of Jamaica. R. Clarkesville, Tenn.; Olympia, Wash., 1908-12; P-in-C. S. Mark Ch., Glendale, Cal., 1912; R. S. Paul Ch., Ventura, Cal., 1912-16; R. S. Mich., Anaheim, Cal., 1916-23; P-in-C. S. Andrew's, Carpinteria, Cal., 1923-25; P-in-C. S. John's, Chula Vista, Cal., 1926-31.
- METCALF, Franklin Lee** (W.), All Faith Rectory, Mechanicsville, Md.—R. All Faith Ch., 1921—b. Boston, Mass.; s. Franklin B. Metcalf and Emma (McLaughlin). Boston Un.; Drew Un.; DeLancey Theol. Sch., grad.; G. T. S., B.D. D—1906, P—1907, Bp. Olmsted, m. Minnie Dora Hewitt, 1906. M. E.; R. Trin. Ch., Lowville, N. Y.; R. Trin. Ch., Lowville, N. Y.; R. Trin. Ch., Lowville, N. Y.; R. S. Joh. Ch., Dunkirk, N. Y., 1910; Gr. Ch., Gallion, O., 1915-21; Chapl. Charlotte Hall, Milt. Sch., Charlotte Hall, Md.; Mem. Cathd. Coun.; Mem. Bd. Mgrs. Dio.; Pres. Archdy. of So. Md.; Mem. Rural Cmssn., Prov. Synod, Wash. Chapl. to State Senate of Md. Del. Prov. Synod, 1929, 30; Alt. Gen. Conv., 1931, 34.
- METCALF, George Reuben** (W. Ma.), 446 Hamilton St., Southbridge, Mass.—In-C. Holy Trin. Ch.—E. T. S. D—June, 1932, Bp. Sherrill.\*
- METZ, William Thomas** (Pa.), 137 East Wyoming Ave., Phila., Pa.—Vic. S. Gabr. Mssn., 1919—b. Phila., Pa., Feb. 2, 1887; s. John William Metz and Sarah Jane (Holland). Phil. Div. Sch., 1914. D—1914, Bp. Rhineland, P—1915, Bp. Biller, m. Jessie May Pallat, Phila., Pa., June 16, 1914. Mssy. Dist. S. D., with Mssns., Springfield and Armour, 1914-16; Asst. R. All SS. Ch., Torresdale, Pa., with work at Chap. of Redeem. and King Library, Andalusia, Pa., 1916-19.
- MEYER, Frederick Franz** (C. N. Y.), 16 Oswego St., Camden, N. Y.—R. Trin. Ch., Sept., 1928—b. Mecklenburg-Schwerin, Germany, July 14, 1887; s. Peter Meyer and Albertina Meyer. Pub. Schs.; Literary and Theol. education, private. D—1921, P—1922, Bp. C. Fiske, m. Bessie Margaret Tomlinson, Jan. 30, 1909; c., five. R. S. Joh. Ch., Whitesboro, N. Y.; Gen. Mssy. Tompkins Co., N. Y., 1926-27; R. Ho. Cross Meml. Ch., Utica, N. Y., 1927-28.\*
- MEYER, George Arthur** (L. I.)—b. Ada, O., Sept. 17, 1894; s. William Henry Meyer and Harriet Coit (Grafton). H. Sch., Springfield, O.; Wittenberg, B.A., 1916; Yale, B.A., 1917; G. T. S., S.T.B., 1924. D—June, 1924, P—Apr., 1925, Bp. C. B. Brewster. Teaching Fellow, G. T. S., and Cur. S. Paul Ch., Brooklyn, N. Y., 1924-28.\*\*
- MEYER, Harry Benjamin** (C. N. Y.), Sherburne, N. Y.—Retired (illness), 1935—b. Davisville, Pa., July 10, 1905; s. Oscar Meyer and Olive Bell (Selner). Pub. Sch., Southampton and Newton; H. Sch., Langhorne; Oxford Acad.; S. Stph. Coll., B.A.; G. T. S., 1930, S.T.B., 1931. D—Apr., 1930, P—Dec., 1930, Bp. Fiske, m. Mildred Mary Miner, Sept. 15, 1927; c., sons, two, daughter, R. Calv. Ch., Homer, and Mssy. Marathon, McLane, N. Y., 1930-35.\*
- MEYER, John Bleadon** (Wyo.), Chester, Pa.—Non-Par., 1932—b. Montreal, Can., 1875; s. Edward Bleadon Meyer and Maria Jane (Jel-emme). Pub. H. Schs., Montreal; McGill Un., B.A., with Honor Semitics; Dioc. Theol. Coll., Montreal, L.S.T., 1902, B.D., 1912, B.D., 1919. D—1902, P—1902, Archbp. W. B. Bond, Montreal. Mssy. to lumbermen and pioneer settlers, 1902-09; P. N. Sheffer, Que., and Ailse Craig, Ont., 1909-16; Loc. Ten. S. Thomas Ch., S. Martin's, Montreal; S. John's, Peterborough, Ont., S. Peter's, Albany, N. Y. Research work in Biblical Studies, 1916-28. Prof. Lectr. O. Test. and Moral Theol., S. John's Coll., Greeley, Colo., 1928-32.\*
- MEYER, Luis** (P. R.), Mayaguez, Porto Rico.—Asst. S. Andrew's Ch.—\*

- MEYER, Oscar** (N'k), 408 Third St., Belvidere, N. J.—In-C. Assoc. Parishes and Mssns., Warren Co.; S. Luke's, Philippsburg, S. Peter's, Washington, Zion, Belvidere, S. James, Delaware, S. Luke's, Hope, and Mssn., Johnsonburg, Sept., 1934—. b. Phila., Pa., Mar. 22, 1880; s. Oscar Meyer and Catharine (Koch). H. Sch., Phila., D—1919, P—1920. Bp. Rhineland. m. Olive Bell Meyer, Apr. 23, 1902. In-C. Edgeley Mssn., Bristol, Pa., 1921; County Mssn., C. N. Y., 1921-25; R. Chr. Ch., Sherburne, N. Y., 1925-28; Chr. Ch., Newton, N. J., 1928-34.
- MEYERS, Frederic Ricksford** (N. Y.), 28 Edgecombe Ave., N. Y. C.—P-in-C. S. Luke's Chap., Sept., 1929—. b. St. John's, B. C., Nov. 7, 1896; s. Joseph Ernest and Bavi Louise Meyers. St. Augustine's Jr. Coll., Colomb. A.B., 1924, M.A., 1929; G. T. S., S.T.B., 1932. D—June, 1926, P—June, 1927, Bp. Manning. Instr. S. Augustine's Jr. Coll., Raleigh, N. C.\*
- MEYERS, Walter Howard** (Dal.), 1220 Lorraine St., Austin, Tex.—Non-Par., 1934—. b. Hedgesville, W. Va., Sept. 14, 1879; s. Cromwell and Sarah Elizabeth Meyers. Shepherd Coll.; W. Va. Un., A.B., 1901; V. T. S., B.D., 1904. D—1904, Bp. Peterkin, P—1905, Bp. Gravatt. m. Florence Hutchins Harris, 1912; c. three. P-in-C., Sutton, W. Va., and other mssns., 1904-09; R. Emmel Ch., San Angelo, Tex., 1909-11; Gr. Ch., Galveston, Tex., 1911-12; Trin. Ch., Moundsville, W. Va., 1912-16; P-in-C. Keyser, W. Va., and other mssns., 1917-19; S. Mary's, Hillsboro, Tex., 1920-26; S. Alban's Mssn., Hubbard, and S. Paul's Mssn., Waxahachie, Tex., 1920-31; Dioc. Mssy., Dio. Dal., P. O., Hillsboro, Tex., 1931-34.\*
- MEZICK, Frank** (Sw. Va.), Arrington, Va.—R. Nelson Par., Nelson Co., Va., 1902—. b. Anne Arundel Co., Md., Feb. 2, 1869; s. Thomas Jacob Mezick and Anna Rebecca (Ridout). Wash. and Lee Un., 1893-95; V. T. S., 1895-99. D—1899, P—1900, Bp. Randolph. m. Lillie K. Corner, Anne Arundel Co., Md., Oct. 25, 1900. R. Bath. Par., Dio. So. Va.\*
- MICHAEL, Oscar Stewart** (Eur.), Parkstrasse 12, Wiesbaden, Germany—Retired, 1932—. Dart. A.B., Heidelberg, Ph.D., R. Old S. Joh. Ch., Phila., Pa. Assoc. R. Ascen. Meml. Ch., N. Y. C.; R. S. Matt. Ch., Wilton, Conn., 1924-26; Ch. Redeem., Avon Park, Fla., 1926; R. S. John's Amer. Ch., Dresden, Germany, 1929-31; R. Ch. of Trans. Munich, Germany, 1931-32. Author: "The Sunday School in the Development of the American Church"; Cantata, "Star of the East."
- MICHEL, Daniel** (Halti), Nivard, Mirebalais, Haiti—Sometime Mssy-in-C. S. Andrew's Mssn.\*\*
- MICOU, Paul**, Charles Town, W. Va.—R. Nelson Par. and S. John's Ch., Rippon, W. Va., 1935—. b. Waterbury, Conn., May 9, 1885; s. Rev. Richard W. Micou and Mary (Dunnica). Un. Va., B.A., and M.A., 1909; V. T. S., 1913, B.D., 1914. D—1913, Bp. Gibson, P—1914, Bp. Rhineland. m. Janet Sayce Childs, Phila., Dec. 5, 1921. Cur. Ch. Redeem., Bryn Mawr, Pa., 1913-14; Secy. Stdt. Dept., Interntl. Com., Y. M. C. A.'s, 1913-17; Secy. Dept. of Colleg. Educ., Gen. Bd. Rel. Educ., 1917-19; Coll. Secy. Dept. Rel. Educ., Natl. Coun., 1919-24; R. S. Luke Meml. Ch., Bustleton, Phila., Pa., 1924-29; R. S. Mark's Ch., Fall River, Mass., 1929-35. Taught 2 yrs., Yates Sch., Lancaster, Pa. Mem. Mass. Soc. Mayflower Descendants. Editor: R. W. Micou's "Basic Ideas in Religion" (1916). Author: "The Conduct of Brief Devotional Meetings" (1917); "The Church at Work in College and University" (1919); "The Church's Inquiry into Student Religious Life" (1923).
- MIDDLETON, Edmund Smith** (Me.), 1628 Bolton St., Baltimore, Md.—Retired, Jan., 1930—. b. N. Y. C., Jan. 16, 1862; s. George Armstrong Middleton and Mary Augusta (Smith). Model Sch., Trenton, N. J.; Harv., A.B., 1885; S. Fran. Coll., A.M., 1892; G. T. S., B.D., 1907; King's Coll., D.D., 1921. D—1889, P—1890, Bp. H. C. Potter. m. Sara Belle Kent, Paterson, N. J., 1893; c., sons, two (one deceased); daughter (mar-
- ried). Cur. All SS. Ch., Worcester, Mass., 1889-90. Hdmstr. S. Bern. Coll., Westbury, L. I.; Mstr. Sch., Morristown, N. J., 1913-14; Mstr. Hoosac Sch., N. Y., 1915; Mstr. Greek, Trin. Sch., N. Y., 1904-12; Hdmstr. S. Bern. Sch., Mt. Kisco, N. Y., 1916-17. Exam. Chapl., Dio. N. Y., 1910-12. Chapl. S. Joh. Sch., Manlius, N. Y., 1917-18; M-in-C. S. Mark Ch., Syracuse, N. Y., 1918-19; R. S. Andr. Ch., Dallas, Tex., 1920-21; M-in-C. Gr. Ch., Cortland, N. Y., 1921-22; Gen. Mssy., Utica, N. Y., 1923-24; P-in-C. S. Mary the Virgin, Falmouth Foreside, Me., 1924-25; Loc. Tens. All Hallows, Snow Hill, Md., 1925-26; P-in-C. S. John's, John's Island, S. C., 1926-27; Non-Par., 1928-30. Author: "Unity and Rome," 1922. Short Stories and Occasional Verses.
- MIDDLETON, Newton Winston** (Fla.), 325 Market St., Jacksonville, Fla.—R. S. John's—Sometime R. S. Paul Ch., Albany, Ga.; Trin. Ch., Portsmouth, Va.; Gd. Shpd. Ch., Norfolk, Va.\*\*
- MIDDLETON, Walter Clyde** (C. N. Y.), 197 Stone St., Watertown, N. Y.—R. Trin. Ch., Feb., 1932—. b. Forest, Mich., Sept. 27, 1892; s. Moses Middleton and Susan C. (Cole). Un. Denver, Ph.B., M.A.; Coll. S. John the Evang., B.D. D—Oct., 1926, P—June, 1927, Bp. Shayler. m. Eva Fay Dodds, June 8, 1916; c., daughters, two. In-C. S. Luke's, Montclair, Denver, Colo.; Cur. Trin. Ch., Watertown, N. Y., 1930-31; P-in-C., same, 1931-32.
- MIDGLEY, James Albert** (O.), Box 250-A, R. 1, Brecksville, O.—R. All SS. Par., Cleveland, Apr., 1926—. b. Mechanicsburg, O., Dec. 17, 1881; s. Jonas Midgley and Ann (Middleton). O. St. Un. Law Sch.; Casino Tech. Sch., Pittsburgh, Pa.; Phil. Div. Sch. D—1919, P—1920, Bp. Whitehead. m. Lydia Elizabeth Davey, May 3, 1924. M-in-C. S. Mark Par., Pittsburgh, Pa., 1919-21, R. same, 1921-26.\*
- MIDWORTH, Harry**, Died Sept. 19, 1932. For data see Edition 1932.
- MIDWORTH, Lawrence Edward Crossly** (M.), 1953 Church Place, Trenton, Mich.—R. S. Thos. Ch., May, 1925—. b. Eng., July 20, 1886; s. Rev. Harry Midworth and Mary (Brooks). Private Tutors, England. D—1922, Bp. Williams, P—1923, Bp. Overs. m. Alice M. DuBois, June 26, 1907. In business.\*
- ✦ **MIKELL, Rt. Rev. Henry Judah**, Bishop's House, Peachtree Circle and E. 17th St., Atlanta, Ga.—Bp. Dio. At., 1917—. b. Sumter, S. C., Aug. 4, 1873; s. Dr. Thomas Price and Rebecca Mikell, Edisto Island, S. C. Un. So., B.A., 1895, M.A., 1898, B.D., 1898, D.D., 1917; Un. Nashville, D.D., 1912. D—1898, P—1899, Bp. Capers, Con. Bp. Dio. At., Nov. 1, 1917, by Bpp. Gailor, Weed, Grey, Woodcock, Reese, Guerry, Winchester, Knight, Beckwith, m. Henrietta Campbell Bryan, Charleston, S. C., 1905. Asst. Ch. Ho. Communion, Charleston, S. C., 1889-99; R. same, 1899-1908; Prin. Porter Milt. Acad., Charleston, S. C., 1906-08; R. Chr. Ch., Nashville, Tenn., 1908-17. Dep. Gen. Conv. (Tenn.), 1913, 16; Dean Convoc., Nashville, 1909-11; Exam. Chapl.; Del. Prov. Synod; Chrmn. Dept. Rel. Educ. of Prov.; Trust. Un. So.; Trust. and Chrmn. Bd. Trustees, George Peabody Coll. for Teachers, Nashville; Trust. DuBoise Ch. Trng. Sch., Monteagle, Tenn. Pres. Fourth Province of the Church.
- MILBANK, John Frederick** (Me.)—In England—. b. England, 1867; s. Capt. John James Milbank and Victoria Annie (Venn). Rams. Coll.; Taplow Gram. Sch.; Un. Wis.; Un. Ewing, D.D. D—1891, Bp. Galleher, P—1892, Bp. Sessums. New Orleans; Greenville, Pa.; Elkhart, Ind.; Warrenton, N. C.; Waycross, Ga.; Monticello, N. Y.; St. Louis, Mo.; Danbury, Conn., Archd., Albany, Ga., 1897; Archd., La Cross, Wis., 1899; R. S. Pet. Ch., Freehold, N. J., 1911; All SS. Ch., Williamsport, Pa.; Galilee Ch., Virginia Beach, Va., 1921; Sr. Asst. Par. Ch., Windsor, Eng., Oct., 1924; Spec. Preacher Ho. Trin. Ch., Selhurst, London, S. E., 1925-27. Sr. Priest, S. Barnabas Ch., Brighton, Eng., 1927-31, and Chapl. "Actors" Ch. Union, Brighton; S. Alban's Ch., Portland, Me., 1931-34. Author: "Seven Simple Rules of Prayer."\*

- MILLER, Abraham Lincoln.** Died Mar. 22, 1934. For data see Edition 1932.
- MILLER, Albert R. H.** (Conn.), Melrose, Mass.—D—Dec., 1933, Bp. Budlong.\*
- MILLER, Allen Jerome** (L. I.), Bridgehamton, L. I., N. Y.—In-C. S. Ann's Ch., 1934—D—June, 1934, P—Dec., 1934, Bp. Larned. One Time Presby. Minister.\*
- MILLER, Alexander** (E. C.), Wilmington, N. C.—R. S. Paul Ch.—\*\*
- MILLER, Alfred Gilliland** (Vt.), Vergennes, Vt.—R. S. Paul's, Vergennes, P-in-C. All SS Mssn., Shoreham, Nov., 1932—Dioc. Secy., 1927—b. Liverpool, Eng., Jan. 12, 1883; s. George L. Miller and Ann Maria (Holloway). Sea. Div. Sch., 1917, B.D. D—1917, Bp. McElwain, P—1918, Bp. Sage. m. Mary Wheeler Seely, 1906. P-in-C. Beloit, and Cawker City, Kan., 1917-18; Mem. Assoc. Mssn. (visiting Mssns.), 1918-19; P-in-C. Mssn., Kingman, Harper, Anthony and Medicine Lodge, Kan., 1919-22; P-in-C. Mssns., Castleton, Fair Haven, Hydeville, Vt., 1922-32.
- MILLER, Alfred J. (A.), Oneonta,** N. Y.—R. S. James' Ch., 1929—R. Dean Susquehanna, 1930—In-C. S. Timothy's, Westford, Ho. Spirit, Schenerus, Feb., 1934—b. Troy, N. Y., July 19, 1896; s. Henry L. Miller and Pauline (Schroeder). N. Y. St. Coll. for Tchrs.; Coll. for Preachers, Wash., D. C. D—1923, P—1924, Bp. R. H. Nelson. m. Clara E. Stickle, Oct., 17, 1918; c., son, daughters, two. Min. of Community Ch., W. N. Y.; M-in-C. Philmont and Chatham, N. Y., 1923-25; Asst. S. Geo. Ch., Schenectady, N. Y., 1925-26; R. Chr. Ch., Walton, N. Y., 1926-29. Exam. Chapl., 1929; Mem. Bd. Soc. Serv., 1928—Mem. Field Dept., Dioc. Coun., Bd. Mssns. Dio. A., 1931—Grand Chapl., Grand Lodge, N. Y. of F. & A. M., 1930—Mem. Oneonta Bar Assoc. High Priest Oneonta Chapter R. A. M., 1934-35.
- MILLER, Clyde Jay** (F. L.), 106 No. Franklin St., Shawano, Wis.—R. S. John's Ch., 1934—b. Sullivan, Ill., Dec. 20, 1892; s. Salathiel Robinson Miller and Alice Neale (Drew). N. W. Un., D.D.S.; Nash. D—Dec., 1928, P—June, 1929, Bp. Ivins. R. S. Mary's Ch., Tomah, Wis.; Vic. S. Ambrose Ch., Antigo, Wis., 1930-34.\*
- MILLER, Dickinson Sergeant** (Ma.), 29 Thayer St., Brookline, Mass.—(In England)—b. Phila., Pa., Oct. 7, 1868; s. Elhu Spencer Miller and Anna Emlin (Hare). Epis. Acad., Phila.; Un. Pa.; Harv., 1892, A.B., A.M.; Halle, Ph.D., 1893; Hob., 1909, Sc.D. (Hon.), D.D. (Hon.); Berk. D—1908, Bp. Lawrence, P—Oct., 1934, Bp. Sherrill. Prof. Colmb. and G. T. S., N. Y. C.; Prof. Philo., Smith Coll., 1924.\*
- MILLER, Emmett Emmanuel** (S. V.), Petersburg, Va.—R. S. Stph. Ch., 1907—Wayland Coll.; Bp. Payne Div. Sch., 1904. D— and P—1904, Bp. Gibson. R. Gordonsville, Va., 1903-05; Asst. Gr. Ch., Plainfield, 1905-07.\*
- MILLER, Everard P.** (N'k), Scarsdale, N. Y.—Retired, 1910—Un. Pa., B.A., 1871, M.A., 1874; E. T. S., B.D., 1874. D—1874, P—1876, Bp. Howe. Gr. Ch., Honesdale, Pa., 1875-79; S. Pet. Ch., Perth Amboy, N. J., 1879-92; Asst. S. Ann Ch., Brooklyn, N. Y., 1893-96; S. Thom. Ch., Newark, N. J., 1896-1910.\*
- MILLER, Franklin Hoyt** (W. T.), 2010 Rose Villa St., Pasadena, Cal.—Non-Par.—b. Stamford, Conn., Nov. 18, 1875; s. Franklin Miller and Helen Amelia (Hoyt). Ya., 1896, Ph.B., M.A., 1912; E. T. S., B.D., 1905. D—1905, Bp. Brewster, P—1906, Bp. McVicker. m. Gertrude Bornemann, Phila., Pa., May 1, 1900; c., sons, three, 1901, 1907, 1909; daughter, 1915. Calv. Ch., Pascoag, R. I., 1904-07; Cur. S. Joh. Ch., Bridgeport, Conn., 1907-09; Trin. Ch., New Haven, Conn., 1909-13; S. Thom. Ch., Hartford, Conn., 1913-17. Dir. Relig. Educ. S. Joh. Ch., Stamford, Conn., 1917-18. Chr. Ch., E. Norwalk, Conn., 1918-19; Asst. S. John's Ch., Larchmont, N. Y., 1920-21; Instr. Trin. Sch., N. Y., 1918-21; S. Michael's Ch., Oakfield, N. Y., 1922-23. Secy. Bp. Capers, W. Tex. and Vic. S. Paul's Ch., San Antonio, 1925-26; Rgstr., Dio. W. Tex., and M-in-C. Emmel Ch., Lockhart, Tex., and S. Mark's Ch., San Marcos, Tex., 1926; Cur. S. Mark's Ch., San Antonio, Tex., 1927; Cur. All SS. Ch., Pasadena, Cal., 1927-28; S. Simon's Ch., San Fernando, Cal., 1928-29; S. Matth. Ch., Baldwin Park, and Hd. Spirit Mssn., Wilmar, Cal., 1929-31. Rgstr. Midnight Mssn., Los Angeles, Cal., 1930-31. During war in State Guard Inf. and Mach. Gun Cos.
- MILLER, Frederick C.** (L. A.), The Vicarage, Walnut Creek, Cal.—Vic. S. Paul's Mssn., Walnut Creek and S. Mark's Mssn., Crockett, 1933—Sometime, P-in-C. S. Pet. Ch., Santa Maria, Cal.; Gr. Ch., Oceanide, Cal.\*\*
- MILLER, George Frazier** (L. I.), 700 Marcy Ave., Brooklyn, N. Y.—R. S. Aug. Ch., 1896. b. Aiken, S. C., Nov. 28, 1864; s. Alfred Abram Miller and Ellen Collins (DeReef). How. Un., B.A., 1888, M.A., 1893, D.D., 1912; G. T. S., 1891. D—1891, Bp. Howe, P—1882, Bp. Nelson. m. Ellen M. Bulkeley, Nov. 2, 1893 (deceased). M-in-C. Calv. Ch., Charleston, S. C., 1891-94; R. S. Cyp. Ch., New Berne, N. C., 1894-96. Author: "Adventism Answered," 1905.\*\*
- MILLER, George G.** (Del.)—\*
- MILLER, George Robert** (Pa.), 639 E. Allegheny Ave., Phila., Pa.—R. S. Nathaniel Ch.—Phil. Div. Sch., 1895, B.D., 1896. D—1896, P—1897, Bp. Whitaker. R. Calv. Ch., Rockdale, Pa., 1896.\*\*
- MILLER, Henry Justus** (Va.), 115 Maryland Ave., Clarendon, Va.—R. S. Geo. Ch., Arlington Par., Maryland Ave. and First St., Sept., 1929—b. Buffalo, N. Y., Apr. 5, 1889; s. Justus Miller and Louisa Amanda (Dieckmann). V. T. S., 1928. D—Jan., 1928, P—Oct., 1928, Bp. H. St. G. Tucker. Assoc. Chapl. Epis. H. Sch. and Mssns. Chapels, V. T. S., Alexandria, Va., 1928-29.\*
- MILLER, Henry Scott** (C. N. Y.), Skaneateles, N. Y.—R. S. Jas. Ch., Dec., 1930—b. Richmond, Ind., Sept. 30, 1886; s. Edwin H. Miller and Elizabeth (Scott). Earlham Coll., A.B., 1915; Washab Coll., A.M., 1920; G. T. S., 1918. D—May, 1918, Bp. Matthews, P—Dec., 1918, Bp. Francis. Vic. S. Joh. Ch., Crawfordville, Ind., 1918-21; Trin. Ch., Connersville, Ind., 1921-22; Cur. Trin. Ch., N. Y., 1922-24. Vic. Epiph. Chap., Washington, D. C., 1924-27; Asst. Trin. Chapel, Trin. Par., N. Y. C., 1927-30.
- MILLER, Herbert Louis** (Sp.), 104 No. State St., Champaign, Ill.—R. Emmel Ch., May, 1926—b. St. Paul, Minn., June 19, 1897; s. Edward H. Miller and Mollie F. (Confare). St. Paul Cent. H. Sch.; Racine Coll.; Sea., 1923, B.D., 1924. D—1923, P—1923, Bp. McElwain. m. Helen Willmarth, July 10, 1926; c., daughter. Cur. Cathd., Merc. Sav., Faribault, Minn., 1923-24; R. S. Mark Ch., Lake City, Minn., 1924-26.
- MILLER, Kenneth Osborne** (N'k), 6 Butler St., Pompton Lakes, N. J.—R. Chr. Ch., Pompton Lakes, Vic. S. Paul's Mssn., Butler, and Gd. Shpd. Mssn., Ringwood Manor, Feb., 1931—b. New Haven, Conn., Aug. 29, 1894; s. Edward R. Miller and Hattie Adell (Barnes). Yale, B.A., 1921; Berk., 1924. D—June, 1924, P—Apr., 1925, Bp. C. B. Brewster. m. Gertrude G. A. Warmingham, Feb. 4, 1926; c., daughter. Asst. Chr. Ch. Cathd., Hartford, Conn., 1924-26. R. S. John the Baptist Ch., and P-in-C. St. Luke's English (Colored) Mssn., San Juan, P. R., 1926-31. Built new Church for both congregations (white and colored, English) in Santurce, P. R. (suburb of San Juan). Dep. from Puerto Rico Gen. Conv., 1928. Published: "Anniversary Booklet" (History of St. John's and St. Luke's, San Juan, P. R.), Feb., 1929. Invented the "Miller Plan" of Church School Records.
- MILLER, Levi Thomas** (W. Ma.), 11 Oliver St., Worcester, Mass.—R. S. Mark Ch., 1923—b. Birchton, Can., July 18, 1875; s. Charles Osgood Miller and Mary Anne (Wheeler). Cookshire High Sch.; Bpp. Coll., Lennoxville, B.A., 1897, M.A., 1911. D—1903, P—1903, Bp. Bond. m. Una May Williams, Sept. 5, 1900.\*\*

- MILLER, Lindley Hoffman** (Cal.), 15 Second Ave., San Mateo, Cal.—R. Ch. of S. Matth., Dec., 1932—b. N. Y. C., Oct. 27, 1892; s. Hoffman, Miller and Edith (McKeever), E. T. S. Sch., Concord, N. Y.; Harv., A.B., 1914; E. T. S., B.D., 1917. D—1917, P—1918, Bp. Greer m. Hazel Fisher, June 11, 1923. Cur. S. Joh. Ch., Clifton, Staten Is., N. Y., 1917-19; Vic. S. Pet. Ch., Spokane, and S. Mark Ch., Ritzville, Wash., 1919-23; Chapl. S. Luke Hosp., Spokane, Wash., 1920-23. Mssy-in-C. S. Mark Ch., Hood River, Ore., 1923-26; R. S. Clem. Ch., Berkeley, Cal., 1926-32. Chrmn. Dioc. Dept. Rel. Educa.; Exam. Chapl.; Mem. Exec. Comm., Dist. E. Ore. Dep. Gen. Conv., 1925. Mem. Dioc. Coun., Dept. Rel. Educ. and Bd. Directors Gr. Cathd., Dio. Cal.
- MILLER, Luther D.** (S. D.), Ft. Leavenworth, Kans.—Chapl. U. S. A., Ft. Leavenworth—\*
- MILLER, Ray Oakley** (L. A.), 3903 Wilshire Blvd., Los Angeles, Cal.—R. S. Jas. Ch., 1918—b. Wheeling, W. Va., Mar. 20, 1883; s. Robert Miller, Sr., and Sarah Jane (Naylor). W. Va. State Nor.; Beth. Coll., A.B., 1903, A.M., 1904; Yale Div., B.D., 1906. D—1912, P—1912, Bp. Sanford. m. Laura Belle Crump, 1907. Chr. Ch., Dravosburg, Pa., 1904-05. Yale Un., 1906; Chr. Ch., Fort Wayne, Ind., 1906-09; Chr. Ch., Fresno, Cal., 1909-11; Ch. of the Sav., Hanford, Cal., 1912-16; Asst. S. Joh., Jersey City, 1917; Mem. Exec. Coun., and Stndg. Com., Dio. L. A. Dir. Hospital Good Samaritan, Los Angeles. Author: "Transient and Permanent Elements in the Life of Jesus," 1916; "Modernistic Studies in the Life of Jesus," 1917.\*
- MILLER, Raymond Hall** (N. J.), Clementon, N. J.—Mssy. S. Mary's Mssn., Clementon; Chr. Mssn., Magnolia, June, 1928—b. Salem, N. J., Nov. 21, 1902; s. George Francis and Elizabeth Miller. Salem H. Sch.; Bucknell Un. Sch. of Music; Lehigh, B.A., 1925; Phila. Div. Sch., S.T.B., 1928. D—1923, Bp. Knight, P—1929, Bp. Matthews. m. Dorothy Isabel Trumbauer, June 22, 1929.
- MILLER, Robert Arthur** (Ma.), 17 Broad St., Lynn, Mass.—R. Ch. of Incarn., July, 1930—b. England, 1895; s. George Gibb Miller and Alice M. (Jones). Westoe Secondary Sch.; Borough Rd. Coll.; Kings Coll., B.A., M.A. Grad. B.D., 1921. D—1921, Bp. of Fredericton, P—1922, Bp. Nova Scotia. m. Ellen C. B. Hemmeon, 1929; c., one.
- MILLER, Royal R.** (N. Y.), 89 Rue La Boetie Paris, France—\*\*
- MILLER, Stanley R.** (Ma.)—\*.
- MILLET, Abraham Lincoln** (Pa.), 115 N. Scott St., Glenolden, Pa.—P-in-C. S. Titus, Phila., 1929—Dick., A.B., 1891, A.M., 1905; Phila. Div. Sch., 1904. D—1904, P—1905, Bp. Whitaker. Jenkintown, Pa., 1904-25; P. E. City Mssy. Staff, Phila., Pa., 1905-25; Mssy. Dio. Pa., 1925-29.\*
- MILLETT, Frank Hobart** (C.), 417 W. Wesley St., Wheaton, Ill.—R. Trin. Par., 1929—b. Beloit, Wis., 1886; s. Charles Osgood Millett and Edith Emily (Slater). Beloit Coll., B.A., 1909; G. T. S., 1914. D—1914, P—1915, Bp. Webb. m. Elizabeth L. Burdick, Milwaukee, Wis., Oct. 9, 1916. Asst. S. Jas. Ch., Milwaukee, Wis., 1914-16; P-in-C. Trin. Mssn., Wheaton, Ill., 1916-29.
- MILLS, C. Lee** (Wyo.), Jackson, Wyo.—In-C. S. John's, Jackson, and Chap. Trans., Menor's Ferry, 1931—D—June, 1931, P—Dec., 1931, Bp. Schmuck.\*
- MILLS, Carlton Putnam** (Ma.), Riverside, Conn.—Retired, 1926—b. Williamstown, Mass., Apr. 29, 1857; s. Benjamin Franklin Mills and Jane Sylvia (Butler). Wm. Coll., A.B., 1878; E. T. S., B.D., 1885. D—1885, P—1886, Bp. Pad-dock, m. (1) Helen LeRoy Briggs, E. Doug-las, Mass., Sept. 20, 1885; (2) Alice Kimball Wilson, Boston, Mass., Apr. 28, 1896. Min. Ch. Ascen., Waltham, Mass., 1885-86; R. S. Paul Ch., Newton Highlands, 1886-89; S. Luke Ch., Kalamazoo, Mich., 1889-91; Min. Ch. Ascen., Boston, Mass., 1892-95; R. Ch. S. Chryst., Wol-laston, Mass., 1895-06. Dioc. Educ. Secy., Dio. Mass., 1907-19; R. Ch. Redeem., Lexington, 1920-26; Mem. Gen. Bd. Rel. Educ., 1910-16.
- MILLS, Cedric Earl** (Pa.), 617 So. Matlack St., West Chester, Pa.—P-in-C. Ascen. Ch., West Chester, 1929—Stdt. Chapl., Ch. Stdts., Lin-colin Un., Cheyney St. Teachers Coll. and Downingtown Industl. Sch., Mar., 1931; S. Mary's Mssn., Chester, Feb., 1934—b. Hart-ford, Conn., Dec. 17, 1903; s. Patrick Henry Mills and Sophronia Sophia (Blount). Lincoln Un., A.B., 1926; Un. Pa., M.A., 1929; Phil. Div. Sch., S.T.B., 1929. D—May, 1929, Bp. Garland, P—Dec., 1929, Bp. Taitt, m. Rebecca E. Taylor, June 30, 1926; c., son.
- MILLS, James** (Okla.), 127 W. 7th St., Okla-homa City, Okla.—Dean S. Paul's Cathd., Oct., 1927—b. Baildon, Yorkshire, Eng., Mar. 15, 1886; s. John Mills and Alice (Pickard). Bail-don Ch. Sch.; Shipley Tech. Sch., Eng.; Leeds Un., Eng.; Phil. Div. Sch., S.T.B., 1915. D—1915, P—1916, Bp. Rhinelander. m. Hilda J. E. Lomax, June 14, 1918; c. two. Asst. S. Sim. Ch., Phila., Pa., 1915-17; Min. Can. S. Paul Cathd., Erie, Pa., 1917-18; Loc. Ten., Trin. Meml. Ch., Warren, Pa., 1918-19; Asst. S. Paul Ch., Duluth, Minn., 1919-23; R. same, 1923-27. Pres. Stndg. Comm., Dio. D. Dep. Gen. Conv., 1925.\*
- MILLS, Joseph Edmund, Jr.** (L. I.), 565 9th St., Brooklyn, N. Y.—Vic. Chr. Chapel, June, 1931—b. Baltimore, Md., Sept. 23, 1899; s. Joseph Edmund Mills and Ellen Jane (Bar-nett). Pub. Schs., Baltimore, and Mt. Vernon Coll.; Johns Hopkins, B.A. G. T. S., 1931. D—Apr. 1931, Bp. Helfenstein, P—Dec., 1931, Bp. Stires. m. Dorothy Eleanor Hougham, Sept. 4, 1931; c., daughter, 1933.
- MILLS, Willet Howard** (L. A.), 3785 Fairmont Ave., San Diego, Cal.—Vic. S. Mark's, 1932—b. Bridgeport, Conn., Sept. 1, 1872; s. M. Mun-son Mills and Emma Augusta (Wheeler). S. Stph. Coll.; Yale. D—1906, P—1907, Bp. Nel-son. m. Alice B. Matson, June 27, 1892. Cairo, N. Y., 1907; R. S. Joh. Ch., Wellsville, N. Y.; Emmel Ch., Ansonia, Conn.; Archd., Neb., 1919; S. Thos. Ch., Pawhusk, Okla.; Vic. S. Paul Meml. Ch., San Antonio, Tex.; S. John's, San Bernardino, Cal.\*
- MILNE, Mark Hemingway**, Sallsbury, N. C.—R. S. Luke's Ch., 1918—b. Corning, N. Y., May 9, 1871; s. David Milne and Catherine (McDou-gall). Hob., B.A., 1896; G. T. S., 1899. D—1899, P—1900, Bp. Walker. m. Alma E. Tuttle, Hor-nell, N. Y., Feb. 16, 1905 (deceased, Apr. 7, 1925). R. S. Phil. Ch., Buffalo, and Trin. Ch., Hamburg, N. Y., 1899-02; Cur. S. Paul Ch., Buffalo, N. Y., 1902-04; R. S. Pet. Ch., Butler, Pa., 1904-10; Chr. Ch., Delavan, Wis., 1910-18; Exam. Chapl., Dio. N. C.
- MILSTEAD, Andrew Dallam** (N. C.), 329 Davis Ave., Statesville, N. C.—P-in-C. Trin., States-ville, and S. Jas., Iredell County, June, 1931—b. Winona, Miss., July 4, 1902; s. Andrew Ham-mill Milstead (deceased) and Charlotte Isa (Barksdale). Pub. Schs., Athens, Ga., and Charlotte, N. C.; Un. N. C., 1926-28; Grad. Std., A.B., 1924; V. T. S., B.D., 1931. D—June, 1931, P—May, 1932, Bp. Penick. m. Sarah Lee Kin-caid, May 3, 1933; c., son, II.
- MILTON, William Byrd Lee** (Va.), Kilmarnock, Va.—In-C. Chr. Ch. Par., Lancaster Co., Va., 1933—D—June, 1933, P—Dec., 1933, Bp. Tucker.\*
- MILTON, William Hammond** (E. C.), 125 So. 4th St., Wilmington, N. C.—R. S. Jas. Ch., 1909—b. Clarke, Va., Oct. 17, 1868; s. William Taylor and Frances C. Milton. V. T. S. D—1892, P—1893, Bp. Randolph. m. Virginia Lee Eper, Nottaway, Va., June 12, 1895. Mssy. Nottaway and Lunenburg, Va., 1892-94; Henshaw Meml. Ch., Baltimore, Md., 1894-99; S. Joh. Ch., Roa-noke, Va., 1899-09; Pres. Stndg. Com., Dio. So. Va., 5 yrs.; Mem. Stndg. Com., Dio. E. C., 2 yrs.; Dep. Gen. Con., 1907, 13, 16. Author: "The Cure of Souls," 1909; "Ventures of the Soul," 1911.\*

- MINCHIN, Gerald Russell** (Spok.), East 227 Glass Ave., Spokane, Wash.—Vic. S. David's and Ch. of Epiph., Sept., 1934—, b. White Haven, Pa., Feb. 11, 1901; s. Richard Walter Minchin and Anna Elizabeth (Hughes). Prep. Sch., Bethlehem; Lehigh; Un. Pa.; Phil. Div. Sch., Th. B., June, 1931. D—June, 1931, Bp. Sterrett, P—Dec., 1931, Bp. Cross. m. Emily Jane Curley, June 29, 1927; c., son, Jr. Vic. Okanogan Co. Mssns., Dist. Spok., Wash., 1931-34.
- MINER, Edward Patton** (S. Va.), 926 Brandon Ave., Norfolk, Va.—R. S. Mark Ch., 1901—; Glebe Ch., Drivers, 1904—; S. Joh. Ch., Chuckatuck, 1904—, b. Lake Geneva, Wis., May 12, 1874; s. Rev. Edward Goddard Miner and Phebe Caroline (Clark). Va. A. & M. Coll., B.Sc., 1893; Un. Pa., 1893-94; V. T. S., 1901. D—1901, P—1902, Bp. Randolph. m. Maggie Lister, 1913 (deceased, 1918). Galilee Ch., Virginia Beach, Va.; Asst. R. S. Luke Ch., Norfolk, Va., 1901-25. Asst. Secy. Coun., Dio. So. Va., 1909.
- MINER, Guy Wilbur** (Ma.), Franklin, Mass.—Retired 1934—, b. North Adams, Mass., June 11, 1867; s. Anson Dwight Miner and Ella Eugenia (Wilbur). Trin. B.A., 1890; G. T. S., 1893. D—1894, Bp. Gilbert, P—1895, Bp. Thomas. m. Miss Helen May Smiley, June 29, 1896. Instr. Shattuck Sch., Faribault, Minn., 1893-94; Can. Gr. Cathd., Topeka, Kan., 1894-98; R. S. John Ch., Franklin, Mass., and Mssy-in-C. adjacent parts 1898-1922; R. S. Mary's Ch., Newton, Lower Falls, Mass., 1922-34.\*
- MINNIS, Joseph Summerville** (C.), 207 Van Buren St., Joliet, Ill.—R. Chr. Ch., July, 1932—, b. Terre Haute, Ind., Jan. 3, 1904; s. Joseph William Minnis and Sarah (Summerville). Nash. Colleg. Dept.; Nash., 1929. D—Dec., 1928, P—June, 1929, Bp. Ivins. m. Mary Katherine Abell, June 5, 1933. On City Mssn. Staff, Chicago, 1927-28; S. Mark's, Beaver Dam, Wis., 1929; Asst. Ch. of Atonc., Chicago, Ill., 1929-31; Long term fellowship, Coll. Preachers, 1931-32.
- MINTON, Chester George** (Neb.), Wichita, Kan.—Loc. Ten. S. John's Par., 1934—, b. Chelsea, Mass., Jan. 2, 1903; s. Harry Minton and Florence E. (Crags). Colo. State Teach. Coll.; Colo. Un.; Berk., 1928. D—June, 1928, Bp. Slattery, P—Dec., 1928, Bp. G. A. Beecher. m. Virginia L. Athins, Dec. 31, 1928; c., one, P-in-C. Ch. Gd. Shpd., Bridgeport, S. Margt. Ch., Bayard, S. Andr. Ch., Broadwater, Neb., 1928-30; R. Trin. Ch., Norfolk, Neb., 1930-33.\*
- MIRANDA, Josue** (Mex.), 2 A Negrete 44, Int. 1, Mexico, D. F.—In-C. La Encarnacion.\*
- MITCHAM, William Malyon** (N'k), 607 Forest St., Orange, N. J.—Cur. All SS. Ch., 1928—, s. St. George, G. T. S.; Fellow Guild of Church Musicians (London). D—1893, Bp. Potter, P—1896, Bp. Starkey, Cur. S. Peter's Ch., Westchester, N. Y. C., 1893-95; P-in-C. Chr. Ch., Stanhope, N. J., 1895-97, and 1900-27; R. S. Jas. Ch., Hackettstown, N. J., 1896-1927. Secy. Gen. Confraternity Blessed Sacrament, 1931—.
- MITCHELL, Alexander Robert** (U. S. C.), 204 Atwood St., Greenville, S. C.—R. S. Andr. Ch.—, b. Charleston, S. C., Sept. 1, 1860; s. Alexander Robert Mitchell and Ann Rebecca (Magill). Porter Mil. Acad.; Un. So. D—1885, P—1886, Bp. Howe. m. (1) Harriet Couturier Thomas, Oct. 1, 1889; (2) Mary M. Lucas, 1910. R. Ch. Gd. Shpd., Columbia, S. C., 1885-1900; R. Chr. Ch., Greenville, S. C. Mem. Stndg. Com. Exam. Chapl. Dio. U. S. C. Secy. and Treas. Bd. Mssns.; Dep. Gen. Conv. five times. Archd. Charleston Conv., 1916.\*\*
- MITCHELL, Arthur Lumsden** (Cal.), 305 F Ave., National City, Cal.—Retired on pension, Jan., 1933—, b. Calcutta, Hindustan, 1864; s. Rev. Andrew L. Mitchell and Eliza L. (Cliff). Grm. Sch., Chard, Eng.; Nash., 1891. D—1890, Bp. Knight, P—1891, Bp. Nichols. m. Jean Tyson, 1895. Mssy. Paso Robles, Cal., 1891-92; Salinas City, 1894-97; San Diego and National City, 1897-1900; Ferndale, 1900-05; Redding, 1905-06; R. Ch. S. Joh-the-Evang., Marysville, Cal., 1906-11 (all in Cal.); Vic. Chr. Ch., San Jose, Cal., 1911-16; R. S. Andrew's Par., Oakland, Cal., and City Mssy. and Co. Institutions, 1916-33. Mem. Bd. Mssy. Conv., 1910, Dio. Sac.
- MITCHELL, Austin Brockenbrough** (W. Va.), Charlestown, W. Va.—Retired, May, 1935—, b. Lancaster Co., Va., Feb. 4, 1867; s. Richard B. Mitchell and Charlotte B. (Thornton). Roan. Coll.; V. T. S. D—1900, Bp. Whittle, P—1901, Bp. Gibson. m. Bessie B. Aylett, Nov. 5, 1903; c., two. Mineral City, Louisa Co., Va.; West Point, Va.; Asst. Chr. Ch., Baltimore, Md.; Williamstown, W. Va.; Meml. Ch. of Gd. Shpd., Parkersburg, W. Va.; R. Nelson Par., Jefferson Co., W. Va., 1913-22; P-in-C. Harper's Ferry, Rippon, S. Andr. Ch., and Chr. Ch., Blue Ridge, W. Va., 1922-35.
- MITCHELL, Charles Baird** (Fla.), Box 391, Fairmont, W. Va.—Non-Par.—, R. Chr. Ch., Clarksburg, W. Va., 1911-17. R. Chr. Ch., Fairmont, W. Va.\*\*
- MITCHELL, Henry Clay** (Pa.), Wayne, Pa.—R. S. Mary's Ch., 1924—, b. Cincinnati, O., May 30, 1885; s. William Franklin Mitchell and Margaret (Hogan). Un. Cin., B.A., 1913; G. T. S., 1916. D—1912, Bp. Lines, P—1913, Bp. Vincent. m. Hilda Cleveland, N. Y. C., May 30, 1912. R. S. Joh. Ch., Worthington, O., 1912-15; S. Uriel's Ch., Sea Girt, N. J., 1915-18; Chr. Ch., South Amboy, N. J., 1918-24.
- MITCHELL, Herbert H.** (Ida.), St. Luke's Vicarage, Grants Pass, Ore.—Vic. Churches. Ashland and Grants Pass, 1932—, b. Eng., 1866; s. William Mitchell and Rosina de Garcia y Prendergast. Winchester Sch.; Oxon. M.A., Scholae Cancellarii Truro. D—1890, Bp. Wilkinson, P—1891, Bp. Speechley (for Bp. Wilkinson). m. Pauline Voivenelle, 1902. Eight years Chapl. Royal Navy. Recd. in Amer. Ch., Springfield Dio. 1904. R. Trin. Ch., Jacksonville, Ill., 1908-13; Colfax, 1913-21; S. Mark's Ch., Moscow, Ida., 1921-32. Supt. Trng. Sch. for Boys, 1915-16; Stdt. pastor Un. of Idaho; Exam. Chapl. and Mem. Bp. and Coun.; Chrmn. Bd. Rel. Educ., Dist. Idaho. Del. Prov. Synod, 1928; Dep. Gen. Conv., 1928. Dir. Pub. and Ed. of "The Idaho Churchman."
- MITCHELL, James Archibald** (N'k), 125 Engle St., Englewood, N. J.—R. S. Paul's Ch., 1933—, b. Centerville, Md., May 22, 1892; s. Rev. James Archibald Mitchell and Eleanor Lux (McKenney). Yeates; Trin. Coll., B.A., 1915; Yale, M.A., 1922; V. T. S., B.D., 1924. D—1923, P—1924, Bp. Davenport. m. Virginia Delano Powers, Baltimore, Md., Sept. 14, 1931; c., sons, two. Mssy. Tehr. S. Joh. Un., Shanghai, China, 1915-18; R. All Hallows Par., Snow Hill, Md., 1924-25; Assoc. Ch. Messiah, Hamilton, Baltimore, Md., 1925-27; R. same, 1927-31; Prof. Pract. Theol., V. T. S., 1931-33—, 2nd. Lt. U. S. F. A. R., 1918. Trust. Englewood School for Boys, and Burlington College.
- MITCHELL, James William** (Ma.), 57 Saville St., Cambridge, Mass.—P-in-C. S. Barth. Ch., Cambridge, June, 1930—, b. Boston, Mass., July 3, 1898; s. James D. Mitchell and Julia (Lenahan). H. Sch., Stoughton; Bates Coll.; Un. Boston; Bp. Payne Div. Sch. D—JJune, 1928, Bp. Slattery, P—Dec., 1928, Bp. Freeman. m. Eleanor M. Browne, Sept. 11, 1930; c., four. R. S. Mary's Par., Washington, D. C.
- MITCHELL, John Forbes** (L. I.), 5 Columba's Church, Newton, Scotland.—Exec. Secy., Bp. Seabury Meml. Fund.—Sometime R. S. Martha Ch., N. Y. C.; S. Luke Ch., Haverstraw, N. Y.; Ch. of Ho. Spirit, and P-in-C. S. Agnes Chap., Brooklyn, N. Y.; Asst. S. Luke's Ch., Convent Ave., N. Y. C.; Mem. Chapter of St. Andrew's Cathedral, Aberdeen, Scotland.\*
- MITCHELL, Joseph Fenner** (Va.), Newport News, Va.—Retired, 1923—, b. Franklinton, N. C., Jan. 9, 1853; s. Phillip Mitchell and Jennie (Winston). Christian Coll., Franklinton, N. C.; Bp. Payne Div. Sch. D—1889, Bp. Whittle, P—1896, Bp. Randolph. m. Susie A. Winston, 1874. S. Stph. Ch., Petersburg, Va., 1889-97; In-C. S. Paul Mssn., Newport News, Va., 1897; R. Meade Chap., Alexandria, Va.; S. Mary Ch., Berryville, Va.\*\*

**MITCHELL, Leonard** (Neb.), Neligh, Neb.—Non-Par.—, b. New Stratsville, O., Oct. 13, 1887; s. A. C. Mitchell and Katherine (Alvis) Wesl., O.; Un. Boston; Ken., Ph.B., 1918, M.A., 1922; B. U. S. T.; Bex., 1918, D—1918, P—1918, Bp. Williams, R. S. Mark Ch., Marine City, Mich.; P-in-C. S. Paul Ch., St. Clair, Mich., 1918-20; Asst. Chr. Ch., Corning, N. Y., 1920-21; S. Mary's Ch., Lampasas, Tex., 1921-24; S. Andrew's Ch., Portland, Ore., 1924-26; Loc. Ten. S. Paul's Ch., Navasota, Tex., Jan.-July, 1927; Non-Par., 1927-28; S. Peter's Ch., Neligh, Neb., 1928-33.\*

**MITCHELL, Leonel Edgar William** (N. Y.), 423 W. 46th St., N. Y. C.—R. S. Clement's Ch., Oct., 1930—, b. Bethel, Conn., Mar. 31, 1898; s. William Carlyle Mitchell and Belle Nevada (Fry) Pub. and H. Schs., Bethel; Trin. Coll.; Berk., 1923. D—June, 1923, P—June, 1924, Bp. C. B. Brewster, m. Doris Abot Lake, Aug. 3, 1927; c. son. D-in-C. S. Andr. Ch., Norwich, Conn., 1923-25; Cur. Chr. Ch., New Haven, Conn., 1925-27; Cur. S. Agnes Chap., Trin. Par., N. Y. C., 1927-30.\*

**MITCHELL, Melbourne Burton** (Ind.), 920 Camp St., Indianapolis, Ind.—Vic. S. Phillips Ch., Sept., 1929—, b. Boston, Mass., Apr. 5, 1900; s. Francis Leopold and Marion Antonette Mitchell, Classical H. Sch., Providence, R. I.; Colleg. Dept., Nash.; Shorter Coll., B.D., 1927, Bp. Payne Div. Sch. D—1924, P—1925, Bp. E. T. Demby, m. Amanda Agnes Hanlin, Sept., 1923. S. Mary Ch., Hot Springs, Ark., 1925-27; S. Aug. Ch., Fort Smith, Ark., 1927-29. Chapl. Woodman Union Hosp., Hot Springs, Ark., 1925-27; S. Mich. Ch., Cairo, Ill., May-Sept., 1929; Secy. Convoc. Colored Churchmen, Dio. Ark., 1925-29; Secy. Bp. Suffragan's Consultation Com., 1928-29. Dep. Scout Cmsnr., Ft. Smith area Coun. Boy Scouts of America, 1927-29. Mem. Omega Psi Phi.

**MITCHELL, Richard Bland** (Ala.), 1910 12th Ave. So., Birmingham, Ala.—R. S. Mary's Ch., Sept., 1929—, b. Rolla, Mo., July 26, 1887; s. Ewing Young Mitchell and Amanda C. (Medley) Sewanee Gram. Sch., 1904; Un. So., B.A., 1908; Phi Beta Kappa, 1929; Theol. Dept. Un. So., G. D. 1912, B.D., 1921, D.D., 1931, D—1912, P—1913, Bp. Bratton, m. Vivien McQuiston, 1915; c. two. Assoc. R. Mssn., N. E. Miss., comprising S. John, Aberdeen, Incarn., West Point, Ascen., Brookville, Resur., Starkville, Gr. Okolona, Nativ., Macon., 1912-15; Visiting Ch. Work in Far East, 1914; With Bd. of Mssns., 1915-20; Corres. Secy., 1917-20; Mgr. Central Office, N. Y. C., 1919; Corres. Secy., N. W. C., Dept. Natl. Coun., 1920-22; Exec. Secy. Field Dept., Natl. Coun., 1923-28; Officer Un. So., and Dir. Sewanee Expansion Fund, 1928-29.

**MITCHELL, Samuel L.** (L. A.), Inglewood, Cal.—R. Ch. Ho. Faith—Trin., B.A., 1894. D—1897, Bp. of Montreal, P—1897; Bp. Neely. In-C. Chr. Ch., Eastport, Me.; R. S. Mart. Ch., Austin, Ill.; Ch. Gd. Samar., Sauk Center, Minn.\*\*

**MITCHELL, Samuel Smith** (N. Y.), St. John's Rectory, Monticello, N. Y.—M-in-C. S. John's Ch., Monticello, and S. Andr. Mssn., So. Fallsburg, June, 1933—, b. Stamford, Conn., Mar. 18, 1862; s. James Mitchell and Harriet Emily (Smith), Trin. Coll., B.A., 1885, M.A., 1889; Berk., 1888, D—1888, P—1889, Bp. John Williams, m. (1) Clara Anna Taylor (deceased), N. Y. C., Feb. 20, 1893; (2) Gladys Bateman, Plainfield, N. J., Feb. 10, 1926. Asst. Ho. Trin. Ch., Middletown, Conn., 1888; Cur. S. Chrysos. Chap., Trin. Par., N. Y. C., 1891. Secy. Coun. Advice; Exam. Chapl., 1913-31. R. Trin. Ch., Watertown, S. D., 1913-31. Mem. Phi Beta Kappa, Delta Kappa Epsilon.

✦**MITCHELL, Rt. Rev. Walter**, 110 W. Roosevelt St., Phoenix, Ariz.—Bp. Mssy. Dist. Ariz., Jan. 5, 1926—, b. Hartsville, Mo., Sept. 13, 1876; s. Ewing Young Mitchell and Amanda Corinne (Medley), Mo. Sch. of Mines; Geo. Wash. Un., Wash., D. C.; Un. So., 1902, D.D., 1914; G. T. S., 1902, B.D., 1903. D—1902, P—1903, Bp. Tuttle. Elected Bp. Ariz., by Gen. Conv., Oct., 1925; Con. Bp. Jan. 5, 1926, by Bpp. Murray, Matthews, Atwood, Guerry,

Knight, Finlay, Lloyd, W. C. Brown, Cook and Darst, m. Susan G. Baker, Frederick Co., Va., June 3, 1902. For about six years occupied the position of "Whip" on the Democratic side of the U. S. Senate Chamber; a confidential position within the control of the Senate Democratic caucus. Arbitrated dispute over wages and hours of work between motormen, conductors and Charleston (S. C.) electric railway company. D-in-C. S. Jud. Ch., Monroe City, Mo., 1902; Act. Chapl. and Asst. Hdmstr. Sewanee Gram. Sch., 1903-04; R. Ch. S. Joh-the-Bapt., San Juan, P. R., 1904-06; Dir. Fairmount Sch., Monteagle, Tenn., 1907. R. Porter Milt. Acad., Charleston, S. C., 1908-24. Exec. Secy. Field Dept., Dio. N. J., 1924-26; Chrmn. Dept. Pub.; Mem. Field Dept.; Dioc. Exec. Coun.; Mem. Bd. Rel. Educ.; Exam. Chapl.; Prov. Mem. Bd. Rel. Educ.; Mem. Com. of Church, Boarding and Day Schools of Dept. of Rel. Educ. of Natl. Coun.; Mgr. Sewanee Summer Sch. Workers; Trust. Un. So.; Mem. Bd. of Managers, Charleston, S. C., Bible Society (second oldest in country), and Pres. for two terms; Mem. Coun. 8th Prov. and head Prov. Field Dept.; Charter Mem. Charleston, S. C., Juvenile Protective League. Head of Charleston Law and Order League.

**MITCHELL, William Henry** (Mont.), Dillon, Mont.—Retired, 1933—, b. Drummondville, Prov. Que., Sept. 8, 1861; s. Wm. Alexander Mitchell and Sarah Jane (Hadham) Sch. Drummondville; Dr. Allnatt's Priv. Acad.; St. John's Milt. Sch., St. John's, Que.; Bishops Coll., Arts., Non-Grad.; Montr. Dioc. Coll., 1890. D—1892, P—1896, Bp. Jackson, m. Eva Jane Victoria Hall, Sept. 9, 1896. Chr. Ch., Avondale, Ala., 1892; Min. N. Ala., 1892-95; R. S. Stph. Ch., Eutaw, Ala., 1895-1902; Chicago Heights, Ill., 1902-03; S. Paul Ch., Bellevue, O., 1903-06; Webster, S. D., 1906-09; S. Paul and S. Andr. Ch., Butte, Mont., 1909-13; Pasco and Kennewick, Wash., 1913-15; S. John Ch., Townsend, Mont., 1915-27; S. Paul's, Hamilton, Mont., 1927-33.

**MITCHELL-HARRIS, Reginald** (Neb.), 210 East 16th St., Falls City, Neb.—R. S. Thomas' Ch., June, 1933—, b. Barrington, Devon, Eng., 1905; s. James Mitchell-Harris and Pheobe (Heaman), Shebbear Coll. of Arts, Eng.; Cambridge, Eng., one yr.; Cliff Coll. of Theol., Eng.; Sea., 1933. D—Sept., 1932, P—June, 1933, Bp. Shaylor, m. Florence Daisy Goss, Nov. 14, 1929; c. sons, two.

**MIZE, Edward Moore** (Sal.), St. John's Military School, Salina, Kan.—Chapl. S. John's Milt. Sch., and P-in-C. S. Peter's, Minneapolis, Kan., June, 1930—, b. Salina, Kan., Nov. 28, 1905; s. Rt. Rev. Robert Herbert Mize and Margaret Talman (Moore), Un. So., B.A.; G. T. S., 1930. D—June, 1930, P—Dec., 1930, Bp. Mize.

**MIZE, Robert Herbert, Jr.** (Sal.), 407 West 13th St., Hays, Kan.—Mssy. Priest, Sept., 1932—, b. Emporia, Kan., Feb. 4, 1907; s. Rt. Rev. R. H. Mize and Margaret Talman (Moore), Un. Kan., A.B.; G. T. S., 1932. D—May, 1932, P—Nov., 1933, Bp. Mize.

✦**MIZE, Rt. Rev. Robert H.**, Bishop's House, Salina, Kan.—Bp. Mssy. Dist. Sal., 1921—, b. Chicago, Ill., 1870; s. Edward A. Mize and Caroline (Sillman), S. Stph., B.A., 1894, and D.D., 1921; G. T. S., 1897, D.D., 1923. D—1897, P—1897, Bp. Millsaugh. Con. Bp. Jan. 19, 1921, by Bpp. Tuttle, Griswold, N. S. Thomas, Beecher, Longley, Wisn. m. Margaret Talman Moore, N. Y. C., June 10, 1903; c. Rev. Edward Moore Mize, Rev. Robt. H. Mize, Jr.; daughter. R. S. Joh. Ch., Hiawatha, Kan., 1897; R. S. John Milt. Sch., Salina, Kan., 1898; R. S. Andr. Ch., Emporia, Kan., 1906; S. Paul Ch., Kansas City, Kan., 1912-21; Loc. Ten. S. Luke's, Prescott, Ariz., June-Dec., 1920. Mem. Stndg. Com., 1910-21; Del. Gen. Conv., 1910, 13, 16, 19; Secy. Syn. Southwest Prov.

**MIX, William W.** Died May 31, 1933.

**MOCHINO, Titus Hector** (L. I.), Rockwood, Tenn.—, b. Turin, Italy; s. Luigi Mochino and Seconda (Borrano). Un. State of N. Y., Sept.,

1925. Certifies at least studies of two yrs. college work besides theological studies. Received by Bp. Greer, 1925. m. Nannie Brown, Rockwood, Tenn. Cur. S. Aug. Chapl., N. Y. C.; P-in-C. Annunc. Ch., Brooklyn, N. Y., 1925-27.\*\*
- MOCKFORD, Arthur Julian** (Ore.), 104 Water St., Oregon City, Ore.—R. S. Paul's Ch., Oct., 1933—, b. Dinas Powis, Glamorgan, So. Wales, Jan. 20, 1888; s. John Benjamin Mockford and Julia Mary (Bull). Foreseeu Coll., Eng.; Christ's Hospital, London, Eng., 1898-1904; Un. So. Cal. (non-grad). D—Mar., 1927, P—Apr., 1928, Bp. W. E. Stevens. m. Frances Rose Alford, Apr. 2, 1913; c., sons, three; daughters, two. Vic. S. Mary's Ch., Lompoc, and in-C Santa Ynez Valley Mssns., Cal., 1927-30; City and Suburban Mssn., Sacramento, Cal., 1930-33; Vic. S. Jude's Mssn., Rio Linda, 1931-33, and S. Luke's Mssn., Galt, Cal., 1932-33. Pres. Sacramento Minist. Assoc., 1932. Ed.: The Sacramento Missionary, 1932-33.
- MOCKRIDGE, John Charles Hillier** (Pa.), 2210 Sansom St., Phila., Pa.—R. S. Jas. Ch., 22nd and Walnut St., Phila.—, T. C. T. B.A., 1893, M.A., 1894, B.D.; S. Stph. Coll., D.D. D—1894, P—1896, Bp. Sweatman (Tor.). Asst. S. Luke Ch., Toronto, Can., 1894-97; R. Ch. Mess., Detroit, Mich., 1897-1903; S. And. Meml. Ch., Detroit, 1903-07; R. S. Paul Ch., Louisville, Ky., 1907-10; Vic. Trin. Chap., N. Y. C., 1910-15; Dep. Gen. Conv., 1907, 10, 31, 34.
- MOFFAT, Walter Gordon**, 934 Jefferson Ave., Grand Rapids, Mich.—Supply Work, Ch. Gd. Shpd., 1934—, W. T. S.; Bex. D—1910, P—1911, Bp. Leonard. Cur. S. Paul Ch., Akron, O., 1910-11; P-in-C. New Phila., and Denison, O., 1911; New Brighton, Pa., 1913; Kittanning, Pa., 1914; Indiana, Pa., 1915-16; P-in-C. Del Monte, Monterey, Carmel, Cal., 1917-19; Van Nuys, Cal., 1920-23; Asst. S. Matth. Ch., Los Angeles, Cal., 1925; P-in-C. El Centro, Brawley, California, Holtville, Cal., 1926.\*\*
- MOFATT, Arthur H.** (N.Y.), 63 Myrtle St., Westport, Conn.—R. Ho. Trin. Meml. Ch., 1934—, D—Dec., 1931, P—Dec., 1932, Bp. Stearly. Vic. Ch., Transf., Woodcliffe, N. J., 1931-32.\*
- MOLLEGEN, Albert Theodore** (Miss.), 600 West 122 St., N. Y. C.—Graduate Student, Union Theol. Sem., Sept., 1934—, b. McComb, Miss., Feb. 17, 1906; s. Charles Henry Mollegen and Bessie Lee (McDonald). H. Sch., Meridian; V. T. S. B.D., 1931. D—June, 1931, Bp. W. M. Green, P—Oct., 1932, Bp. Bratton.
- MOLONY, Charles Hely** (W. Mo.), Off., 207 n. 7th St., Res., 710 N. 25th St., St. Joseph, Mo.—R. Chr. Ch., 1914—, T. C. D., 1891. D—1904, P—1906, Bp. Peterkin. Kanawah Mssy., S. Joh. Par., Charleston, W. Va., 1903; R. S. Ann's Ch., New Martinsville, W. Va., 1905; Gr. Ch., Toledo, O., 1906; S. And. Meml. Ch., Detroit, Mich., 1908; S. Paul Ch., New Albany, Ind., 1912. Dean No. Convoc.; Mem. Stndg. Com.; Pres. same—; Vice-Pres. Exec. Coun.—; Mem. Dioc. Bd. Mssn.; Chrmn. Dept. Mssns. and Ch. Ex., Dioc. Coun.; Dep. Gen. Conv., 1916, 19, 22, 25, 28, 31, Dep. Prov. Syn., 1915-16.\*
- MOLONY, Edward Hely** (Cal.), 1374 19th Ave., San Francisco, Cal.—R. Ch. of Incarn., Apr., 1931. b. Dublin, Ireland. Un. Toronto, Can., non-grad.; Wycliffe Coll., Tor., 1895. D—1895, Bp. Hamilton, of Niagara, P—1896, Bp. DuMoulin, of Niagara. R. S. Mary's-by-the-Sea, Pacific Grove, Cal.; Vic. Chr. Ch., Los Altos, Cal., 1925-31.\*
- MONCURE, Roland J.** (Sw. Va.), 22 Lewis Ave., Langhorne Pl., Salem, Va.—R. S. Paul Ch., Feb., 1927—, b. Shreveport, La., Apr. 7, 1896; s. Conway Moncure and Effie (Jones). Shreveport H. Sch.; Un. Va., E.A.; V. T. S., 1923. D—1923, Bp. Guin, P—1924, Bp. Davis Sessums, m. Helen Cecil Ford, May 13, 1918. P-in-C. Ch., Ho. Commun., Plaquemine; Calv. Ch., Bunkie; S. Nath., Melville; Ch. Nativ., Rosedale, La., 1923-27.
- MONKS, George Gardner** (W. Ma.), Lenox School, Lenox, Mass.—Head-Master, Lenox Sch., Sept., 1926—, b. Boston, Mass., May 6, 1898; s. George Howard Monks and Olga Eliza (Gardner). St. Mark's, Southboro, Mass.; Harv., A.B.; Un. Theol. Sch.; Colomb. A.M.; Oxford; E. T. S., B.D., 1925. D—1924, Bp. C. L. Slattery, P—1925, Bp. Lawrence. m. Katharine Knowles, June 3, 1925; c., three. Asst. All SS. Ch., Worcester, Mass.
- MONRO, Hezekiah Usher** (Ma.), 105 Chestnut St., Andover, Mass.—Retired R. Emer. S. Paul Ch., North Andover, Mass., 1919—, Ken., A.B., 1878; Phil. Div. Sch., B.D., 1881. D—1881, Bp. Clarke, P—1882. R. Ch. Sav., Providence, R. I., 1882-88; S. Joh. Ch., E. Boston, Mass., and S. Mary Mssn. for Sailors, 1889-90; S. Mary Ch., Newton Lower Falls, Mass., 1890-1901; S. Paul Ch., No. Andover, Mass., 1902-19.\*\*
- MONROE, Charles LeRoy** (La.), 1502 Louisiana Ave., New Orleans, La.—R. S. Paul's Ch., 1926—, b. Saratoga Springs, N. Y., 1893; s. Alexander Monroe and Sarah Dunham (Wickham). H. Sch., Saratoga Springs; Un. Va.; McCormick Sem., Presby., Chicago; V. T. S., 1921. D—1921, P—1922, Bp. W. C. Brown. m. Phebe Jane Deahl, Alexandria, Va., 1922. R. Trin. Par., Louisa, Va., 1922-23; S. Matth., Hyattsville, Md., 1923-25.
- MONTAGUE, Russell Cary** (Va.), 200 N. Rowland St., Richmond, Va.—City Mssy., 1917—, Exec. Secy. Soc. Serv., and R. Ch. of Holy Comforter—, b. Chelsea, Mass., Aug. 10, 1877; s. Russell Wortley Montague and Harriet Ann (Cary). Friend's Select Sch., Washington; Un. W. Va.; Un. Richmond, D.D., 1926. D—1914, P—1915, Bp. Gravatt. m. Margaret Holmes McGuire, May 6, 1908. Ed.: "Virginia Churchman."
- MONTANUS, Emil** (M.), 119 N. Michigan Ave., Saginaw, Mich.—R. S. Joh. Ch., 1899—, S. Stph., B.A., 1892; G. T. S., 1895. D—1898, P—1899, Bp. Nicholson.\*\*
- MONTGOMERY, Archibald Eglinton** (N. J.), Finley Ave., Basking Ridge, N. J.—Vic. S. Mark, S. Bern. Par., 1921—, b. N. Y. C., June 16, 1867; s. Frank Livingston Montgomery and Elvira (Seymour). Trin. Sch., N. Y. C.; Latin Sch., Colomb.; Colomb. B.A., 1889. D—1897, P—1898, Bp. Potter. m. Edwina Drake, Nov. 5, 1901; c., daughter, Asst. S. Paul Ch., Erie, Pa., 1898-1901; R. Trin. Ch., Davenport, 1901-04; Asst. Chapl. Seamen's Ch. Inst., N. Y. C., 1904-05; R. Ch. Atona, Tenafly, N. J., 1905-16; Asst. S. Paul Ch., Burlington, Vt., 1916-19.
- MONTGOMERY, David Kemble** (Ma.), 25 Stratford St., West Roxbury, Boston, Mass.—R. Emmel. Ch., Jan., 1933—, b. Portsmouth, N. H., Feb. 14, 1905; s. Horace Perkins Montgomery and Josephine (Battles). Grace Ch. Choir Sch., N. Y. C.; Manlius Sch., Manlius, N. Y.; Bowdoin, A.B.; E. T. S. B.D., 1930. D—June, 1930, Bp. S. G. Babcock, P—May, 1931, Bp. Sherrill. m. Virginia Harris, Brookline, Mass., Sept. 30, 1933; c., daughter, Sept. 2, 1934. Asst. S. Anne's Ch., Lowell, Mass., 1930-33.
- MONTGOMERY, Hardman Phillips Alan** (N. Y.), 14 Sutton Place So., N. Y. C.—R. Grace-Emmanuel Ch., 214 E. 116th St., Jan., 1931—, b. Rhinebeck, N. Y., Aug. 28, 1873; s. Rev. Henry Eglinton Montgomery, D.D., and Margaret Augusta (Lynch). Trin. Sch.; Colomb. Sch. of Architecture, Ph. B., 1896; Colomb. and G. T. S., 1923-24. D—1922, Bp. Wm. Manning, P—1923, Bp. A. S. Lloyd. m. (1) Helen Campe, Jan. 28, 1905; (2) Eva Emily Ryan, Aug. 20, 1932. Architect, N. Y. C., 1904-21; Res. Arch., Un. N. C., 1921-22; Lic. Arch., N. J., 1905. N. Y., 1912. N. C., 1921. Mem. A. I. A., N. Y. Chap., 1912; Mem. A. I. A., 1918. Asst. Chr. Ch., N. Y. C., Feb.-Oct., 1922; Asst. Ch. of Holy Communion, N. Y. C., 1922-23; Itin. N. Y., 1923-25; Loc. Ten., S. Matth. Ch., N. Y. C., 1925-26; S. Ann's Ch., Brooklyn Heights, N. Y., 1925-26; R. Gr. Ch., Millbrook, N. Y., 1926-30.
- MONTGOMERY, Hugh Eglinton** (Cal.), Santa Barbara, Cal.—Non-Par.—, b. Leipsic, Germany; s. James Eglinton Montgomery and Mary Seymour (Walker). Ch. Div. Sch. Pac.

- D—1912, P—1913, Bp. Nichols. m. Alice Ward Howland, N. Y. C., Aug. 10, 1904. Asst. Gr. Ch., San Francisco, Cal., 1912-13; Bish. Aid for Boys, 1911-12; Supt. Armitage Orphanage, San Mateo, Cal., 1912; Supt. Preston Reform Sch., 1913; R. Trin. Par., Menlo Pk., Cal., 1913-22; S. John's Ch., Stockton, Cal., 1922-27. Dean Convoc., Dio. San J., 1925-26. Secy. Convoc., same, 1913-15; Secy. Dioc. Bd. Ch. Ext., 1917-28; R. All Soul's Ch., Berkeley, Cal., 1928-31, resigned. Year travel and study, 1931. Chapl. Dioc. War Com., 1918-19. Del. Syn.; Mem. Dioc. Coun., and Cathd. Chapl., Dio. Cal.; Chapl. Military Order Loyal Legion, Commandery of California; Trust. Ch. Div. Sch. Pac.\*
- MONTGOMERY James Alan**, 6806 Greene St., Germantown, Phila., Pa.—Prof. Old Test., Phil. Div. Sch., 1899—; Prof. Hebrew and Aramaic, Un. Pa., 1910—; b. Phila., Pa., June 13, 1866; s. Thomas Harrison Montgomery and Anna (Morton). Un. Pa., B.A., 1887. Ph. D., 1904, S.T.D., 1908; Phil. Div. Sch., 1887-90 (Fellow); E. T. S., D.D., 1928. D—1890, P—1893, Bp. Whitaker. m. (1) Mary Frank Owen, England, 1893; (2) Edith Thompson, Phila., Pa., 1902. Cur. Ch. Ho. Commun., N. Y. C., 1892-93; Min. S. Paul Ch., W. Phila., Pa., 1893-95; Cur. S. Pet. Ch., Phila., Pa., 1895-99; Min. and R. Ch. Epiph., Germantown, Pa., 1899-1903; Pres. Amer. Sch. of Oriental Research. Asst. Ed.: Church Standard, 1897-99. Author: "The Samaritans" (1907); "Aramaic Incantation Texts" (1913); "Religion of the Past and Present" (1917); "Commentary on Daniel" (1927); "History of Yaballaha III" (1927); "Arabia and the Bible" (1934). Ed. Journal Bible Lit., 1910-16; Ed. Journ. Am. Oriental Society, 1916-21. Mem. Am. Philosophical Soc.; Hon. Mem. (British) Society of Old Testament Study.
- MONTGOMERY, Marshall Foster** (N'k), Res., 384 Sussex Ave., Off., 505 W. Market St., Newark, N. J.—R. S. Barn. Ch., Jan., 1926—; b. Marash, Turkey; s. Giles Foster Montgomery and Emily (Redington). Sea., B.D., 1897. D—1897, P—1900, Bp. Hare. m. Pearl Louise Abell, Huron, S. D., June 14, 1900. R. Gr. Ch., Huron, S. D., 1897-1900; S. Mark Ch., Aberdeen, S. D., 1900-06; Chr. Ch., Lead, and S. Joh. Ch., Deadwood, S. D., 1906-12; R. Trin. Ch., Grantwood, N. J., 1913-23; Dir. Rel. Work, Seamen's Ch. Inst., N. Y., 1923-26.
- MONTGOMERY, Samuel George Morton** (N. J.), The Clinton, 301 S. 10th St., Phila., Pa.—P-in-C. Chr. Ch. Chapl., 1928—. b. Phila., Pa., May 11, 1868; s. Thomas Harrison Montgomery and Anna (Morton). Un. Pa., B.A., 1888; Phila. Div. Sch., 1893. D—1893, Bp. Whitaker, P—1894, Bp. Graves. In-C. Stations near Kearney, Neb., R. S. Luke Ch., Kearney, and Chapl. Platte Collegiate Inst., Kearney, 1893-99; In-C. Ascen. Ch., Parkesburg, Pa., 1900-08; Chapl. Ch. Home, Jonestown, Pa., 1908-13; Vic. S. Geo. Ch., Penn's Neck, N. J., 1913-16; Asst. S. Luke Ch., Altoona, Pa., Apr.-Sept., 1917; Supply work, Dio. N. J., 1917-34.
- MONTIZAMBERT, Eric St. Lucian Percy** (Okla.), 1018 N. W., 35th St., Oklahoma City.—R. S. John's Ch., May, 1926—. b. Port Hope, Ont., Can., Jan. 8, 1888; s. James Ramsey Montizambert and Maude (Ashe). Pub. Schs. and Trin. Coll. Sch., Port Hope, Ont., Can.; Trin. Coll. (Un. Toronto). D—1914, P—1915, Bp. Thornloe, Algoma. m. Winifred Lawson, Nov. 10, 1915; c., son, 1920. R. S. John Ch., Port Arthur, Algoma, Can. Author: "Faith Triumphant." Articles: "Anglican Theological Review," "Hibbert Journal," "American Church Monthly," "Living Church."
- MOONEY, C. Russell** (Ind.), 315 S. Monroe St., Muncie, Ind.—R. Gr. Ch., Nov., 1925—. s. Robert Mooney and Emily (Reynolds). H. Sch., Morristown; Hob., A.B.; Cambridge, B.D.; E. T. S., B.D. D—1920, P—1921, Bp. E. S. Lines. m. Miss Genevieve Elstun, Sept. 4, 1925. Author: "Just Souls," a wayside sermonette.
- MOODEY, John Reginald** (L. I.), East Williston Ave., East Williston, L. I., N. Y.—P-in-C. Andr. Ch., Williston Park, 1930—. b. Morristown, N. J., May 31, 1894; s. Joseph Robert Moodey and Emily Reynolds (Jackson). Morristown Pub. Sch.; Hob. Coll., A.B., 1917; Harv., 1918; Camb., B.D., 1920. D—1920, P—1921, Bp. Lines. m. Miss Matil Cochran, Oct. 12, 1928; c., sons, two. R. Chr. Ch., Indiana, Pa., 1923-25; S. Andr. Ch., Pittsburgh, Pa., 1925-30.
- MOODY, William Robert** (W.), 23 7th St. S. E., Washington, D. C.—R. S. Mark's Par., Feb., 1933—. b. Columbus, Miss., Jan. 12, 1900; s. William Robert Moody and Daisy V. (Butler). H. Sch., Chase City, Va.; Hampden-Sidney Coll., B.A., 1924; Colmb.; Geo. Wash. Un.; V. T. S., B.D., 1926. D—1926, Bp. B. D. Tucker, P—1927, Bp. A. C. Thomson. m. Cordie Lee Moncure, Va., July 25, 1928; c., daughter, 1931. Head English Dept., Greenbrier Milit. Sch., W. Va., 1921-25; P-in-C. S. Andrew's, Lawrenceville, Emmel., Callaville, and S. Mark's, Cochran, Va., 1927-28; R. Silver Spring Par., Md., 1928-33. Chrmn. Dept. Rel. Educ., 1931—. Mem. Exec. Coun., 1931—. Mem. Field Dept. and Publ. Dept., 1931-32; Secy. Northern Convoc., 1930-32; Dean same, 1932-33, all Dio. Wash. Instr. Sacred Studies, S. Alban's Cathd. Sch. for Boys, 1932. Fellow, Grad. Coun., Geo. Wash. Un., D. C., 1933. Dir. and Chapl. Shenandoah Conf., Ch. Workers, 1934—; Dir. Wash. Sch. Rel., 1934—. Alt. Gen. Conv., 1934.
- MOOK, Charles Stanley** (Ol.), Vancouver, Wash.—R. S. Luke's Ch., Jan., 1934—. Dioc. Secy.—. b. Brooklyn, N. Y., Dec. 3, 1881; s. Thomas Mook and Jennie (Stanley). Un. Minn.; Sea., 1905. D—1905, P—1905, Bp. Mann. m. Vera A. Brown, Sept. 6, 1905. Lakota, N. D., 1905-06; Redwood Falls, and Sleepy Eye, Minn., 1906-10; Whittier, Cal., 1910-14; Corona, Cal., 1915-16; Beaumont, Cal., 1916-18. Secy. Mssy. Dist. Nev.; R. S. Pet. Ch., Carson City, Nev., 1918-20. Dean Northern Dnry., Dio. Ol.; Chrmn. Dept. Mssns.; Mem. Dioc. Coun., 1921-25. M-in-C. S. Paul's Ch., Bremerton, Wash., 1920-25; Trin. Ch., Seattle, Wash., 1925-34. Secy. Conv. Dio.; Secy. Stndg. Com.; Dep. Gen. Conv., 1928-31.\*
- MOOR, Nathaniel Rue High** (P.), 914 S. Aiken Ave., Pittsburgh, Pa.—Dean Trin. Cathd., May, 1931—. b. Toledo, O., Dec. 20, 1891; s. Dudley Watson Moor and Elizabeth (High). Howe Milit. Acad.; Detroit Un. Sch.; Ken., B.L., M.A., D.D., 1932; Bex. D—1917, P—1918, Bp. Leonard. m. Margaret Robley, June 27, 1914. R. Gr. Ch. and S. Joh. Chap., Sandusky, O., 1919-25; R. S. Luke's, Atlanta, Ga., 1925-31.
- MOOR, William Herbert** (N. J.), 324 Hamilton Ave., Trenton, N. J.—R. Chr. Ch., 1930—, and Can. Cathd. Trenton, 1916—. Secy. and Rgrstr. Dio. N. J., 1923—. b. Uxbridge, Can., Sept. 24, 1871; s. John William Moor and Janet Cairns (Craig). Un. Bish. Coll., B.A., Math. Honors. D—1899, P—1900, Bp. Worthington. m. Marie Smith, Omaha, Neb., Aug. 24, 1916. Mssy. S. Paul Ch., Omaha, Neb., 1899-1903; Gen. Mssy., Dio. Neb., 1903-16; Secy. Regstr. Dio. Neb., 1903-16; Del. Gen. Conv., 1901, 07.
- MOORE, Arthur Chester** (Pa.), 5227 Pulaski Ave., Phila., Pa.—P-in-C. S. Cyprian Mssn. and Ho. Spirit Mssn., Feb., 1934—. b. Phila., Pa., Jan. 4, 1894; s. James Henry Moore and Anna Mary (Brice). Southern High; Temple Prep., Temple Un.; Phil. Div. Sch., S.T.B., 1924. D—1924, P—1925, Bp. T. J. Gariand. m. Marguerite Carmen Young, June 30, 1934. P-in-C. S. Cyprian Ch., Elmwood, Pa., 1925-31; S. Mary's Ch., Chester, Pa., 1925-34.
- MOORE, B. Stanley** (E. O.), Ontario, Ore.—In-C. S. Matthews', Ontario, S. Paul's, Nyssa, Ho. Trin., Vale, Oct., 1931—. b. Phila., Pa., Jan. 13, 1899; s. Benjamin Franklin and Mary M. Moore. Pub. H. Schs., Pitman and Glassboro, N. J.; Bucknell Un., B.A.; V. T. S. D—June, 1926, Bp. Paul Matthews, P—Feb., 1927, Bp. Remington. m. Helen Armstrong, July 12, 1923; c., son (adopted), 4 yrs. In-C. All SS. Ch., Heppner, Ore.
- MOORE, Bradner James, Sr.** (Ark.), 306 East Elm St., El Dorado, Ark.—R. S. Mary's Par., Oct., 1933—. b. New Orleans, La., Feb. 17, 1878; s. James Bradner Moore and Clemence



- Ruthetta (Folger). Priv. Tutors; Miss. State Coll.; Un. So., 1923. D—June, 1923, P—Dec., 1923, Bp. Bratton. m. Annie Elise Baird, Sept. 4, 1907; c., sons, two; daughter, married. Cur. S. Peter's, Oxford, and Un. Pastor, Miss.: S. Paul's, Overland, Mo.; R. S. Philip's, St. Louis, Mo.; S. Paul's, Lubbock and Coll., Pastor, Tex.
- MOORE, deSassure P.** (N. C.), Weldon, N. C.—In-C. Gr. Ch., 1930—. D—, P—June, 1930, Bp. Cheshire.\*\*
- MOORE, Everett Alfred** (W. M.), Grand Haven, Mich.—Non-Par.—. b. Hutsonville, Ill., June 5, 1875; s. James Alfred Moore and Nancy A. (King). D—1910, P—1911, Bp. Williams. m. Iva M. Adams, 1899. S. Aug. Ch., De Witt, Neb.; Ho. Trin. Ch., Schuyler, Neb.; S. Joh. Ch., Kansas City, Mo., 1912-18; S. Joh. Par., Springfield, Mo., 1919-22; Trin. Par., Tiffin, O., 1922-24; Trin. Ch., Lincoln, Ill., 1924-29; S. John's Ch., Grand Haven, Mich., 1929-33.\*
- MOORE, Francis Van Rensselaer** (La.), Dodge City, Kan.—In-C. S. Cornelius Ch.—. b. Red Hook, N. Y., June 17, 1872; s. Rev. John Wells Moore and Frances Harriet (Webber). St. John's Milt. Sch., Sing Sing, N. Y.; St. Stph. Coll.; V. T. S., 1903. D—1903, Bp. Peterkin, P—1904, Bp. Gravatt. m. Margaretta Duncan Milton, June 30, 1903. R. Holston Par.; R. Emmel. Cathd., Baltimore, Md.; Trin. Ch., Vineland, N. J.; Asst. Trin. Ch., New Orleans, La., 1925; Supt. and Chapl., Seaman's Ch. Inst., New Orleans, La.\*
- MOORE, Frank Warren** (Cal.), 1286 Main St., Santa Clara, Cal.—Non-Par.—. b. Waupun, Wis., Mar. 30, 1860; s. David Weston Moore, M.D., and Sarah Louise (Jenkins). No. Ill. Coll. of Orph. and Otolg.; Ch. Div. Sch. Pac., 1921. D—1919, Bp. Johnson, P—1921, Bp. Nichols. m. Mary Elizabeth Pebbles, 1889. Business and prof. life. In-C. Gr. Mssn., So. San Francisco, Cal., 1919-23; Vic. S. Luke Ch., Hollister, Cal., 1923-28; Loc. Ten. Ho. Saviour Ch., Santa Clara, Cal., 1928.\*
- MOORE, George S. A.** (Mil.), Racine, Wis.—Sometime In-C. Immanuel Ch., Racine, Wis., resigned, 1934.\*
- MOORE, Gerald Gratton** (C.), 412 Lee St., Evanston, Ill.—Dean S. Luke's Pro-Cathd., 1932—. b. Shelbourne, Ont., May 20, 1887; s. Henry Gratton Moore and Lizzie Avis (Willinson). N. W. Un., B.A., 1909; W. T. S., 1912, D.D., 1933. D—1912, Bp. Toll, P—1913, Bp. Anderson. Vic. Trin. Ch., Belvidere, Ill., 1912-17; R. Ch. Advent, Chicago, Ill., 1917-32. Pres. Stndg. Com.; Mem. Dioc. Coun.; Trust. W. T. S.; Exec. Chrmn. Kenosha Summer Conf. Secy. Dio. C., 1923-34.
- ✠**MOORE, Rt. Rev. Harry Tunis**, Dallas, Tex.—Bp. Dio. Dallas, Feb. 18, 1924—. b. Delavan, Wis., Oct. 4, 1874; s. Tunis Moore and Hannah (Rector). Beloit Coll.; Hob., B.A., 1899, LL.D., 1923; W. T. S., 1902, D.D., 1917. D—1902, P—1902, Bp. Nicholson. Con. Bp. Coadj. Oct. 4, 1917, by Bpp. Tuttle, Garrett, Kinsolving, G. H. Williams, A. L. Thurston, Capers, Sherwood. m. Annette Irene Reeme, Aug., 1907. Asst. Delavan, Wis., 1902; S. Jas. Ch., Fremont, Neb., 1902-04; S. Mark Ch., San Antonio, Tex., 1904-05; Gr. Ch., Chicago, Ill., 1905-06; Emmel. Ch., Champaign, Ill., 1906-07; S. Matth. Cathd., Dallas, Tex., 1907-17; Bp. Coadj. Dio. Dal., 1917-24.
- MOORE, Henry Butler** (Ariz.), 2117 W. Jefferson Ave., Phoenix, Ariz.—Vic. S. Andr. Ch., Oct., 1934—. b. Brooklyn, N. Y., Nov. 22, 1885; s. Henry Butler Moore and Isabella (Harrison). Brooklyn Poly. Prep., 1903; Ya., B.A., 1907; G. T. S., 1910. D—1910, Bp. Burgess, P—1924, Bp. Atwood. m. Hattie L. Moore, March 20, 1908; c., son; daughters, two. Secy.-Treas. Un. of Porto Rico, 1911-18; Asst. Prod. Mgr., Stanley Rule & Level Plant, New Britain, Conn., 1918-24; Vic. Chr. Ch., Jerome, and S. Thos. Ch., Clarkdale, Ariz., 1924-25; Vic. S. Andr. Ch., Fullerton, Cal., 1925-27; R. Ascen. Ch., Sierra Madre, Cal., 1927-28; Vic. S. Paul's, Tombstone, Ariz., 1928-34.
- MOORE, Herbert Randolph** (L. A.), 815 E. 28th St., Los Angeles, Cal.—Vic. Ch. of S. Philip the Evans, Feb., 1934—. b. Darien, Ga., Dec. 19, 1898; s. Jacob Moore and Elizabeth Milledge (Thorpe). Pub. Schs., Ga. and Episc. Par. Sch.; Todd Acad.; Val. Un., Ph.B.; Bp. Payne Div. Sch., 1925; Oberlin Coll., D.B., 1930. D—June, 1924, P—June, 1925, Bp. F. Reese. m. Miss Iona Mae Buggs, Brunswick, Ga., July 23, 1927; c., two. In-C. S. Peter's Ch., Key West, Fla.; S. Paul's Ch., Atlanta, Ga., and Archd. for Negro Work, Dio. At., 1931-34.\*
- MOORE, Jesse Sketchley** (W. T.), Eagle Pass, Tex.—R. Ch. Redeem., 1924—. D—1893, P—1896, Bp. Sessums. Asst. S. Geo. Ch., New Orleans, La., 1893-95; R. Mt. Olivet Ch., New Orleans, La., 1895-1900; Ch. Redeem., Biloxi, Miss., 1900-05; S. Paul's Meml. Ch., E. Las Vegas, N. M., 1905-24.\*
- MOORE, John Chandler** (N'k), Lincoln Park, N. J.—Vic. S. Andrew's, Mar., 1931—. b. Arlington, N. J., 1893; s. John Martin Moore and Cornelia Sherisen (Recham). Trin. Sch., Trin. Par., N. Y. C.; Rutgers, B.S.; G. T. S., 1931. D—June, 1931, P—May, 1932, Bp. Stearly.\*
- MOORE, Joseph Graessle** (Ind.), 311 S. E. First St., Evansville, Ind.—R. S. Paul's, Evansville; Dir. Evansville Assoc. Mssn., Sept., 1932—. b. Dubuque, Ia., Feb. 19, 1904; s. Arthur Peters Moore and Mattilda (Graessle). Hamline Un., B.A.; N. W. Un.; W. T. S., 1930. D—Nov., 1929, P—June, 1930, Bp. McElwain. m. Ruth Clare Shaughnessy, June 19, 1929; c., sons, two. Cur. S. Mark's Par., Evanston, Ill., 1930-32.
- MOORE, Louis Wilbur** (Conn.), 87 Lovely St., Unionville, Conn.—Vic. Chr. Ch., June, 1933—. b. Atkins, Ark., Mar. 6, 1907; s. John Elmer Moore and Harriet Ann (Robinson). Grade, H. Sehs., Little Rock, Ark., 1923; Baker Un., Baldwin, Kan., A.B., 1928; Union Theol. Sem., B.D., 1932; Berk., 1933. D—June, 1933, Bp. Acheson. m. Harriet White Edwards, Sept. 10, 1930; c., sons, two. Mem. Zeta Chi and Pi Kappa Delta.
- MOORE, Luther Bunyan** (M.), 240 Minot St., Romeo, Mich.—Mssy-in-C. Mssns., S. Paul's, Romeo, S. Philip's, Rochester, and S. John's, Dryden, 1932—. b. Elgin, Ore., Aug. 19, 1889; s. John Thomas Moore and Alice (Howard). Wm. Jewell Coll.; Baylor Un.; Un. Tex.; Un. Cal. (A.B. Honor Grad.); E. T. S., B.D., 1924. D—1918, P—1919, Bp. Atwood. m. Sybil M. Rickert, 1923. R. Epiph. Ch., Flagstaff, and S. Joh. Mssn., Williams, Ariz., 1917-22; Ch. Redeem., So. Boston, Mass., 1922-23; S. Peter's Ch., Jamaica Plain, Boston, Mass., 1923-28; Ch. of S. Philip and S. Stephen, Detroit, Mich., 1928-32. Published: "Should the Present Canon on Divorce Be Altered?" in Anglican Theological Review, April, 1928.
- MOORE, Merrill Miles** (Be.), Res., 222 E. Market St., Off., 44 E. Market St., Bethlehem, Pa.—R. Trin. Ch., May, 1928—. b. Northfield, Mass., Oct. 9, 1897; s. Merrill Taft Moore and Jennie (Styles). Mount Harmon Sch.; Colgate, B.S., 1921; G. T. S., 1924, S.T.B., 1931. D—Apr., 1924, Bp. C. Fiske, P—Dec., 1924, Bp. E. H. Coley. m. Mildred I. Pease, Oct. 4, 1926; c., one. Mssy. with Chs. at Deerfield, Holland Patent, Trenton, Bridgewater, and Brookfield, Oneida Co., N. Y.—June-Dec., 1924; Cur. Gr. Ch., Utica, N. Y., 1925-28.
- MOORE, Oscar Fitzland**. Died Sept. 12, 1932. For data see Edition 1932.
- MOORE, Robert H.** (C. N. Y.), 419 Trenton Ave., Utica, N. Y.—P-in-C. S. Paul's, Holland Patent; S. Andrew's, Trenton, July, 1930—. and S. Paul's, Utica, 1935—. b. Hestor, N. Y.; s. Wm. H. Moore and Theodora S. (Emerts) Natl. Un., Wash., D. C., two yrs., Law and A.B.; De Lancey Div. Sch., 1934. D—July, 1933, P—May, 1934, Bp. Coley. m. Zelma G. Bogart, June 11, 1934.
- MOORE, Samuel Scollay**, 1325 Market St., Parkersburg, W. Va.—R. Emer., Trin. Ch., Parkersburg—. b. Jefferson Co., Va., Sept. 27, 1853; s. Samuel Johnston Cramer Moore and Eleanor

- Grover (Scollay). Un. Va., 1873; Wash. and Lee Un., D.D., 1892; V. T. S., 1884. D—1884, P—1885, Bp. Whittle. m. Anne Elizabeth Isaacs, Richmond, Va., Oct. 20, 1885. D-in-C. Upper Truro Par., Fairfax Co., Va., 1884-85; R. 1885-86; R. Leeds Par., Fauquier Co., Va., 1886-88; R. Trin. Ch., Parkersburg, W. Va., 1888-1923. Exam. Chapl., Dio. W. Va.; Chrmn. Com. on Const. and Can.; Mem. Wssy. Conv.; Dep. Gen. Conv., 1892-1922, except 1913; Mem. and Secy. Ex. Com. Dioc. Mssy. Soc.; Mem. Bd. Trust. E. T. S., 1893; Secy. Bd., 1907.\*\*
- MOORE, Wm. Harvey (P.)**, Second and Johnston Aves., Pittsburgh, Pa.—R. Ch. Gd. Shpd., 1924—Grad. Toronto Normal Coll. for Tchrs.; Western Un., B.A.; Huron Coll., London, Can., L.Th., B.D., 1909. D—1909, P—1910, Bp. Williams. R. Chr. Ch., Lead, and S. John's Ch., Deadwood, S. D.; Ch. of Our Saviour, North Platte, Neb.; S. Peter's Ch., Pittsburgh, Kan.; Exam. Chapl. Dist. W. Neb. Life certificate as teacher.
- MOORE-BROWNE, Percival G.**, 12 Camp St., Providence, R. I.—R. The Saviour Ch.\*\*
- MOREHOUSE, Frank Stephen (Conn.)**, 186 Coram Ave., Shelton, Conn.—R. Ch. Gd. Shpd., 1913—Archd. Fairfield, 1924—. b. Kent, Conn., Jan. 18, 1878; s. John Austin Morehouse, and Julia Maria (Ferriss). Trin. Coll., B.A., 1901; G. T. S., 1904. D—1904, P—1905, Bp. Mann. m. (1) Flora Edwards Ingersoll, Kent, Conn., June 24, 1908; (2) Alta Elizabeth Lyons, Jan. 6, 1934; c., one. Mssy., Rugby, N. D., 1904-08; R. S. Pet. Ch., Cheshire, Conn., 1908-11; Cur. S. Jas. Par., Danbury, Conn., 1911-13. Dep. Gen. Conv., 1931.
- †MORELAND, Rt. Rev. William Hall**, 520 West 114th St., N. Y. C.—Resigned Bp. Dio. Sac., Nov., 1933—. b. Charleston, S. C., Apr. 9, 1861; s. Edward McCreight Moreland and Caroline (Hall). Un. So., B.A., B.S., B.L., M.A., 1881, D.D., 1899; Berk., S.T.D., 1884. D—1884, Bp. John Williams, P—1885, Bp. W. B. Howe. Con. Ep. Jan. 25, 1899, by Bpp. Nichols, A. Leonard, Kendrick, Barker, J. H. Johnson, Perrin (Columbia), m. Harriet Elsie Slason, Nashua, N. H., Sept. 6, 1893. Cur. Chr. Ch., Hartford, Conn., 1884-85; R. Ch. Gd. Shpd., Nashua, N. H., 1885-93; R. S. Luke Ch., San Francisco, Cal., 1893-99; Bp. Dio. Sac., 1899-1933. Dean Convoc., San Francisco, 1895. Dep. Gen. Conv., N. H., and Cal. Author: "What Is Christianity?"; "The Church or the Churches, Which?"
- MORENO, Ramon Cesar (Cuba)**, Colegio La Trinidad, Moron, Cuba.—R. de la Iglesia Santisima Trinidad, July, 1932—. b. Cardenas, Feb. 25, 1883; s. Frederico Moreno and Micaela Romani de Moreno. D—1916, P—Dec., 1924, Bp. Hulse. m. Obdulia Lopez Silvero Matanzas, Cuba, June 17, 1909; c., three. Sagua la Grande, 1910; In-C. Union and Bolondron, 1915; In-C. Cienfuegos and Constancia Work, Cuba, 1917-30.\*
- MORFIT, Charles Campbell, Jr. (O.)**, 2021 E. 22nd St., Cleveland, O.—Cur. Trin. Cathd., Nov., 1934—. b. Wilsonburg, W. Va., June 2, 1907; s. Charles Campbell Morfit and May Manley (Hall). Pub. Schs., W. Va.; Va. Epis. Sch.; W. Va. Un.; Ken.; Bex., B.D., 1931. D—June, 1931, Bp. Rogers, P—Feb., 1932, Bp. Cross. R. Ho. Trin. Ch., Bellefontain, O.; Can. S. John's Cathd., Spokane, Wash., 1932-34.
- MORFORD, J. J. B. (W.)**, 230 Lenox Ave., N. Y. C.—D—, P—June, 1933, Bp. Freeman.\*
- MORFORD, Kenneth Anthony (Q.)**, 600 Russell St., Peoria, Ill.—Cur. S. Andrew's, Peoria, and S. John's, Henry, Oct. 1932—. b. Cadillac, Mich., July 8, 1901; s. Merton Almont Morford and Minnie May (Crosby). H. Sch., Cadillac; Ferris Inst.; DuBoise Coll., 1927; Bradley Polyt. Inst.; DuBoise Ch. Trng. Sch.; Nash., B.D. D—June, 1931, P—May, 1932, Bp. McCormick.
- MORGAN, Albert Rufus (U. S. C.)**, Res., 507 Harden St., Off., Cor. Wheat and Holly Sts., Columbia, S. C.—R. S. John's, and In-C. Trin. Mssn., Columbia, 1931—. b. Franklin, N. C., Oct. 15, 1885; s. Alfred Morgan and Fanny E. (Siler). Un. N. C., A.B., 1910; G. T. S., 1913. D—1913, P—1914, Bp. Horner. m. Madeline M. Prentiss, 1914; c., son, Jr. (1916); daughter (1917). R. Ch. Gd. Shpd., Penland, N. C., 1914-18; Ch. Ho. Apos., Barnwell, S. C., 1918-20; S. Mark Ch., Chester, S. C., 1920-26. Secy. U. S. C., 1924-34; Exec. Secy. and Gen. Mssy., Dio. U. S. C., 1926-31.
- MORGAN, Edward (Cal.)**, 49 Charing Cross, London, S. W. England.—Sometime on Staff, Cathd., San Francisco, Cal., 1897; R. S. Paul Ch., Bakersfield, Cal.; S. Luke Ch., San Francisco, Cal.\*\*
- MORGAN, George Moore**, 510 W. Montgomery St., Creston, Ia.—In-C. S. Paul's Ch.—\*
- MORGAN, John Henry**, 8 E. New St., Glassboro, N. J.—R. S. Thomas, Glassboro, and Ch. Gd. Shpd., Pitman, Mar., 1935—. b. Graniteville, S. C., Aug. 5, 1894; s. John Thomas Morgan and Frances Caroline (Durham). Pub. Schs.; Appa. Trng. Sch., Boone, N. C.; Un. So., A.B., 1923; Theol. Dept., Un. So., B.D., 1925. D—Jan., 1925, Bp. Finlay, P—Feb., 1926, Bp. Guerry. m. Caroline Simons Scott, July 29, 1934. In-C. Ch. of Our Saviour, Rock Hill, S. C., 1925; P-in-C. S. Peter's-by-the-Sea and Gd. Shpd., Navy Yard, Charleston, S. C., 1925-28; Asst. S. Paul's, Westfield, and Vic. S. Mark's, Garwood, N. J., 1928-30; R. S. Peter's, City Mssy. and P-in-C. S. Andr. Ch., Charleston, S. C., 1900-31; S. Paul's Ch., Macon, Ga., 1931-35.
- MORGAN, Luman J. (S. O.)**, St. Mary's Church, Hillsboro, O.—R. S. Mary's Ch., Oct., 1930—. b. Tippecanoe City, O., Dec. 3, 1904; s. James Henry Morgan and Elizabeth Jane (Garwood). Ken. Coll., A.B., 1929; Bex., B.D., 1931. D—Oct., 1930, P—May, 1932, Bp. Hobson.
- MORGAN, Richard (Dal.)**, 709 West 5th St., Bonham, Tex.—Retired (ill health), 1924—. b. Dallas, Tex., Nov. 30, 1876; s. Richard Morgan and Lily (Owen). Pub. Schs., Dallas; Cole's Milt. Sch.; Un. Tex., B.A., 1903; V. T. S., 1906. D—July, 1906, P—May, 1907, Bp. Garrett. m. Anna Hanson, June 8, 1922. D. and P-in-C. Trin. Ch., Bonham, and In-C. Chr. Ch. Mssn., Clarksville, S. Mark's, Honey Grove, Tex., 1906-24. Secy. Y. M. C. A., France, 1918-19.
- MORGAN, Sandy Alonzo (Miss.)**, Vicksburg, Miss.—R. S. Mary's, and Chapl. Vicksburg Industrial Sch., 1922—. b. Richmond, Va.; s. Edward Morgan and Sarah Ellen (Manning). Richmond H. Sch.; Hampton Inst.; S. Paul's, Lawrenceville; Princeton Un., Princeton, Ind., D.D.; Sch. Practical Psychology, Jacksonville, Fla.; D.P.S.; White's Inst. of Sciences, Los Angeles, D.P.; Bp. Payne's Div. Sch. D—1909, P—1910, Bp. Gibson. m. Mary E. Smith, Feb. 2, 1911. In-C. S. Paul Ch., Gordonsville, Va., 1909-10; S. Jos., Fayetteville, N. C., 1911-12; S. Jas., Portsmouth, Va., 1912-15; S. Cyprian's, New Berne, N. C., 1915-17; John Moncure Meml., Widewater, Va., 1917-19.\*\*
- MORGAN, Sidney H. (Ol.)**, 15 Roy St., Seattle, Wash.—R. S. Paul Ch., 1905—. S. Boniface, Eng., 1894; K. C. W., B.A., 1898, M.A., 1906. D—1898, P—1898, Bp. Courtney (N. S.). R. Calv. Ch., Roslyn, Wash. Stndg. Com., 1910-23; Pres. Stndg. Com.; Dep. Gen. Conv., 1913, 19, 25, 28. Mem. Dioc. Con.\*
- MORGAN, William Dallam (Md.)**, 3905 Canterbury Road, Guilford, Baltimore, Md.—Retired, Oct., 1929—. b. Maryland, Jan. 1, 1855; s. Thil-lotson Armenius Morgan and Caroline (Dallam). Dick Coll., A.B., 1876, A.M., 1879. D—1894, P—1895, Bp. Paret. m. Sallie Chesley Sprigg, Baltimore, Md., Apr. 17, 1902. Asst. Meml. Ch., Baltimore, Md., 1894-98; Asst. Chr. Ch., Brooklyn, N. Y., 1898-1900; R. S. Luke Ch., Sea Cliff, L. I., 1900-02; Deane Convoc. of Baltimore; R. S. Joh. Ch., Baltimore, Md., 1902-29. Mem. Dioc. Bd. Rel. Educ., 1912-17.
- MORGAN, William Edward**. Died Dec. 17, 1934. For data see Edition 1932.

- MORGAN, William Thomas** (N. J.), Spotswood, N. J.—R. S. Peter Par., 1924—. b. Camden, N. J., Dec. 21, 1885; s. William Thomas Morgan and Mary Jane (Fulmer). Pub. Sch., Camden, N. J.; Hastings Coll., Neb.; Phil. Div. Sch. D—1917, Bp. Matthews, acting for Bp. Beecher, P—1918, Bp. Beecher. m. Laura M. Stiliz, 1919; c., sons, two; daughter. P-in-C S. Joh. Ch., Broken Bow, Neb., 1918-22; S. Sph. Ch., Camden, N. J., 1922-24.
- MORGAN-JONES, William M.** (W.), Bangor, Eng.—Non-Par.—\*\*
- MORI, Victor William** (N'k), Madison, N. J.—R. Gr. Ch.—Colomb., B.A., 1907; G. T. S., 1909. D—1909, Bp. Greer, P—1910, Bp. Mann.\*\*
- MORISSEAU, Emmanuel E. D.** (Haiti), Aux Cayes, Haiti.—Asst. S. Sauveur Ch., 1934—. D—Jan., 1934, Bp. Carson.\*
- MORLEY, Myron Lewis** (Ark.), 705 Church St., Jonesboro, Ark.—R. S. Mark's Ch., 1934—. b. Meridian, N. Y., Nov. 15, 1883; s. Lyman E. Morley and Olive Amelia (Lewis). Borden-town, M. I.; Colgate Acad.; Syr. H. Sch.; Syr. Un., B.A., M.A., Auburn Theol. Sem., 1909, B.D. D—1921, P—1922, Bp. Winchester. m. Mary Joe Pettus, Apr. 21, 1923, R. Ch. Gd. Shpd., Forrest City, Ark., 1921-34. Author: "The Background of the Gospels."\*
- MORLEY, Walter Kelly, Jr.** (Mil.), 1518 No. 37th St., Milwaukee, Wis.—R. S. Andrew's Ch., Apr., 1933—. Mem. Bd. Dirs., Epis. Soc. Serv. Mssn., 1933—. b. Aberdeen, Wash., Mar. 29, 1904; s. Rev. Walter Kelly Morley, Sr., and Catherine Bartow (Card). H. Sch., Oconomowoc, Wis., 1919-21; Un. Wis., B.A., 1925; G. T. S., 1928, S.T.B., 1932. D—Apr., 1928, Bp. Ivins, P—Dec., 1928, Bp. Lloyd. m. Frances Stevens Smith, Aug. 10, 1925; c., son, 1930; daughter, 1932. City Mssy. and In-C. S. Edmunds Ch., Milwaukee, 1929-31; Dir. Epis. Soc. Serv. Mssn., Milwaukee Co., Wis., 1931-33. Corresp. Secy. Bd. Directors, The Central Coun., Social Agencies, 1930-35; Mem. Travelers Aid Soc., 1932; Mem. Amer. Assoc. Social Workers, 1934—; Pres. Milwaukee Co. Community Serv. Club, 1933-34.
- MORLEY, Walter K., Sr.** Died March 13, 1935. For data see Edition 1932.
- MORRELL, Ansel Ralph** (W. N. Y.), Mayville, N. Y.—P-in-C S. Paul's Ch., and Chapel at Chautauque; also R. Twin Ch., Fredonia—. b. Lynn, Mass., Apr. 23, 1889; s. Ansel Carey Morrell and Annie Matilda (Christopher). D—1922, Bp. Du Moulin, P—1924, Bp. Perry. m. Elizabeth Turpin, 1908. Assoc. R. Gd. Shpd. Ch., Buffalo, N. Y., 1923.\*
- MORSELL, Frank Caldwell** (N'k), 176 Ocean Ave., Amityville, N. Y.—Non-Par.—. b. N. Y. C., Jan. 11, 1886; s. Thomas Paine Morrell and Elizabeth Milne (Bridge). N. Y. C. Pub. Sch. Business Sch. D—1917, Bp. Stearly. m. (1) Anna Houghtaling Person, N. Y. C., June 20, 1907, died Nov. 1, 1919; (2) Leopoldine Mary Wessele, June 15, 1926. Asst. Mssn. Ch.; Asst. S. Mary the Vir., Ridgefield Park, N. J., 1917.
- MORRELL, Harry Thomas** (L. I.), 886 Putnam Ave., Brooklyn, N. Y.—R. S. Sph. Ch., 1929—. b. N. Y. C., Mar. 5, 1887; s. Harry Hamilton Morrell and Mary (Kistinger). De Witt Clinton H. Sch., N. Y. C.; Syracuse, B.A., 1912; Colomb., M.A.; Phil. Div. Sch. D—1918, P—1919, Bp. Hulse. m. Florence Arlina Gage, Jan. 1, 1913; c., one. H. Sch. Tchr. of Languages, 1912-17; In-C. Cathd. Schs., Havana, Cuba, 1919; Cur. S. Mary Ch., Tuxedo, N. Y., 1919-20; In-C. All SS. Mssns., Montauk, L. I., 1921-23; Ch. S. Thos. Ch., Farmingdale, L. I., 1923-23; Ch. Atone., Brooklyn, N. Y., 1923-28; Chr. Ch., Sag Harbor, L. I., 1928-29. Secy. Soc. Ser. Bd., Dio. L. I., 1923-28.
- MORRILL, Clinton Lincoln** (W. Ma.), 73 Eunice Ave., Worcester, Mass.—M-in-C. S. Michael's-on-the-Heights, Oct., 1934—. b. Grand Rapids, Mich., Oct. 7, 1908; s. James Roy Morrill and Ethel (Lincoln). Cent. H. Sch., Grand Rapids, Mich.; Ken., 1930, A.B.; E. T. S., 1934, B.D., 1935. D—Jan., 1935, Bp. T. F. Davies. m. Helene Augusta Buttone, Sept. 23, 1933; c., daughter.
- MORRIS, Albert Coursin** (Conn.), 11 Newcombe St., Boston, Mass.—Vic. Ch. of the Ascen., 1934—. s. Albert Coursin Morris and Elizabeth Coffin (Davis). Prep. Sch., San Antonio, Tex.; Un. Tex.; V. T. S., B.D., 1920. D—Jan., 1929, Bp. Helfenstein, P—Apr., 1929, Bp. Acheson. M-in-C., Chr. Ch., Rock Spring, Ho. Cross, Rock and Gr. Chap., Hickory, Md., 1929-31; Assoc. R. S. Thomas, New Haven, Conn., 1931-34.
- MORRIS, Charles Newton** (A.), Whitehall Road, Amesbury, Mass.—Retired (deafness)—. b. West Hartford, Conn., Aug. 19, 1860; s. Myron Newton Morris and Emeline (Whitman). Y.A., B.A., 1882, M.A., 1887; Berk. D.—1889, P—1890, Bp. John Williams. m. Josephine Burlingame, Amesbury, Mass., Oct. 24, 1904. D. S. Joh. Ch., Stamford, Conn.; Mssy. All SS. Ch., New Haven, Conn.; Cur. S. Mark Ch., Phila., Pa.; R. Ascen. Ch., Westminster, Md.; S. Jas. Ch., Amesbury, Mass.; Mssy. Lyme, Conn., and Chester, Vt.\*
- MORRIS, Frederick Myers** (W.), Grace Church Rectory, Silver Spring, Md.—R. Silver Spring Par., April, 1933—. b. Los Angeles, Cal., Jan. 17, 1906; s. Lewis Gouverneur Morris and Ruth (Myers). Hob., B.A.; V. T. S., B.D., 1930. D—Feb., 1930, Bp. Cook, P—Aug., 1930, Bp. Schmuck. m. Dorothy Quincy Hastings, Nov. 7, 1931; c., daughter, Nov. 16, 1934. Asst. S. Mich. Mssn., Ethete, and Asst. P-in-C. Fremont Co., Wyo., 1930-33.
- MORRIS, Herbert Brooke** (Okla.), 327 E. Washington Ave., McAlester, Okla.—Vic. All SS., McAlester; Trin., Eufala; Trin., Hartshorne, Nov., 1934—. b. Pawhuska, Okla., June 15, 1895; s. Frederick Gabriel Allen Morris and Florence Hortense (Miller). H. Sch. Pawhuska, Okla., and Kansas City, Mo.; Un. So., A.B.; E. T. S., B.D., 1923. D—July, 1923, P—Jan., 1924, Bp. T. P. Thurston. m. Mary Mack Smith, W. Medford, Mass., Feb. 5, 1924; c., sons, two. S. Andr. Ch., Lawton, Okla., with S. Paul's, Altus, 1923-24; M-in-C. Trin. Ch., Guthrie, Okla., 1924-28, with Chr. Ch., El Reno, 1925; S. Mark's, Perry, 1926-27, Ascension, Pawnee, 1927, all Dio. Okla.; Archd. W. Okla., 1928-34.
- MORRIS, James Kenneth** (Kyo.), Karasumaru Dori, Shimotachi Uri, Kyoto, Japan.—Mssy., Oct., 1926—. b. Bessemer, Ala., Jan. 26, 1896; s. Charles Ellis Morris and Rosaline A. (Rabb). Tuscaloosa Grad. Sch.; H. Sch., Birmingham; Tuscaloosa Trng. Sch.; Un. Ala., A.B., 1917; V. T. S., B.D., 1925. D—Mar., 1925, Bp. H. St. G. Tucker. P—Sept., 1925, Bp. W. G. McDowell. m. Esther Vivian Jones, Sept. 9, 1925; c., daughter.\*
- ✚ **MORRIS, Rt. Rev. James Craik**, Off., 709 Louisiana Bldg., Res. 1544 Webster St., New Orleans, La.—Bp. Dio. La., 1930—. b. Louisville, Ky., June 18, 1870; s. John Hite Morton and Fanny (Craik). Morris Gram. Sch. of Un. So.; Un. So., 1895, B.L.T., 1890, M.A., 1891, D.D., 1915; Un. Louisville, LL.B., 1892; G. T. S. D—1896, Bp. Dudley, P—1896, Bp. Garrett. Con. Ep. Panama Canal Zone, Feb. 5, 1920, Bp. Epp. Tuttle, Gailor, Webb, Knight, Griswold. m. Edith Garland Tucker, Dallas, Tex., Oct. 31, 1900; c., three. Asst. S. Matth. Cathd., Dallas, Tex., 1896-98; Cur. S. James' Ch., Brooklyn, N. Y., 1898-1901; Dean S. Mary Cathd., Memphis, Tenn., 1901-16; R. Gr. Ch., Madison, Wis., 1916-20. First Bp. Panama Canal Zone, 1920-30. Pres. Stndg. Com., Dallas and Tenn.; Dep. Gen. Conv., 1910, 13. Chrmn. Cmssn. on Evangelism, Prov. Sewanee.
- MORRIS, James W.** (S. V.), Petersburg, Va.—R. Gr. Ch., 1932—. Sometime, R. Monumental Ch., Henrico Par., Va.; Asst. Ascension Par.; Dean Theol. Sch., Porto Alegre, Brazil.\*
- MORRIS, Joseph Paul** (Pa.), 1400 E. 10th St., Eddystone, Pa.—R. S. Luke's Ch., Chester, and In-C. S. Luke's Ch., Eddystone, Mar., 1934—. b.

- Phila., Pa., Jan. 1, 1879; s. Theodore Hollingsworth Morris and Mary Lownes (Paul). Forsythe Sch.; Friends Select Sch.; Haver. Coll., A.B., 1899; Harv., A.M., 1904; Phil. Div. Sch., 1908. D—1908, P—1909. Bp. Whitaker. m. Emma E. Montgomery, Dec. 1, 1919; c. son, Jr., 1922. Asst. M. Chap. Prince of Peace, Holy Trin. Par., Phila., 1908-13; M-in-C same, 1914-16, and 1919-34; Asst. to Vic. Gr. Chap., N. Y. C., Oct., 1933, and Loc. Ten. Trin. Ch., Carbonsdale, Pa., 1933-34. Abroad, Various services, 1916-18.
- MORRIS, Leon Ernest** (Colo.), 119 Colorado Ave., Trinidad, Colo.—R. Trin. Ch., Mar., 1928.—D. London, Eng., Oct. 30, 1888; s. George Thomas Morris and Louise (Coleman). G. T. S., 1914-15; Sea., B.D., 1914; S. John's Coll., D.D., 1927. D—1914, P—1915. Bp. Williams. m. C. Edith Moon, Sept. 4, 1924. R. Ch. Trans., Ironwood, Mich.; R. S. Andr. Ch., Minneapolis, Minn., 1917; Resigned to enter Canadian Army Medical Corps; Serv. priv. doing Hosp. Work; P-in-C. S. Alban Ch., Indiana Harbor, Ind., 1919-21; Instr. Hist. and New Test., St. John's Coll., Greeley, Colo., 1921-28.
- MORRIS, Lewis Gouverneur** (Pa.), 318 Manheim St., Phila., Pa.—R. Calv. Ch., Germantown, Phila., Oct., 1928.—b. Stillwater, Minn.; s. Lewis Lee and Wallie Morris. S. Stph. Coll., A.M., 1911, D.D., 1914; G. T. S., 1897. D—1897, Bp. Doane, P—1898, Bp. Gilbert. m. Ruth Myers, 1900. Asst. Ch. S. Joh-the-Evang., St. Paul, Minn., 1897-98; R. Chr. Ch., Pittsford, N. Y., 1899-1900; Chr. Ch., Oswego, N. Y., 1900-05; S. Joh. Ch., Los Angeles, 1905-12; All SS., Worcester, Mass., 1912-21; Chr. Ch., Rochester, N. Y., 1921-28. Mem. Stndg. Com., Dio. L. A., 1909-10; Stndg. Com. Dio. W. Ma., 1914-20; Stndg. Com. Dio. W. N. Y., 1922-26. Dep. Gen. Conv., 1910, 16, 19.
- MORRIS, Richard Jones** (Pa.), 202 S. 19th St., Phila., Pa.—Secy. Dio. Pa., 1920.—Secy. to Bp. Pa., 1923.—b. Phila., Pa., Sept. 2, 1869; s. William Henry Morris and Sallie Wheeler (Paul). Haver. Coll., B.E., 1888; Phil. Div. Sch., 1899. D—1899, P—1899, Bp. Whitaker. m. (1) Elizabeth Mintzer Hobart, Pottstown, Pa., 1892; (2) Mary Sellers, Bridgeton, N. J., June 16, 1900. Cur. S. Pet. Ch., Phila., Pa., 1899; Cur. and Vic. S. Paul Ch., Phila., Pa., 1900; In-C. S. Mart Ch., Radnor, Pa., 1903; R. Ch. Epiph., Germantown, Pa., 1904; Cur. Ch. Ascen., Phila., 1915-19. Asst. Secy. to Bp. Pa., 1915-22; R. Trin. Ch., Ambler, Pa., 1923-24.
- MORRISON, Rt. Rev. James Dow.** Retired, 1922. Died Jan. 30, 1934. For data see Edition 1932.
- MORRISON, Lewis Chester** (N. J.), Clarksboro, N. J.—In-C. S. Peter's—, b. Cambridge, Mass., Oct. 23, 1884; s. A. L. Morrison and Josephine Allen (McMaken). Monson Acad., Monson, Mass.; Middlebury Coll., B.A., 1912; G. T. S. and V. T. S., 1915. D—1915, P—1915, Bp. Harrisburg, m. Gertrude Anna Apel, 1918. R. S. Luke Ch., Mt. Joy, and Mssy. S. Mich. and All Ang. Mssns., Middleton, Pa.; R. S. Stph. Ch., Duke, N. C., and Mssy. S. Paul, Smithfield, N. C.; S. Mark Ch., Brooklyn, N. Y., 1917-20; S. John, Presque Isle, Me., 1920-22. P-in-C. Southern Mt. Desert Mssn. (S. John-the-Divine, S. West Harbor; S. Andr.-by-the-Lake, Seal Cove, S. Columbia, Gotts Island), Me., 1922-25. R. S. Jas. Ch., Old Town, Me., 1925-28. Mem. Bd. Mgrs., Brooklyn S. Union, 1919-22; Mem. Dist. Coun. Boy Scouts of Amer., Brooklyn; Exp. Adviser Brooklyn Court of Honor. In Civics, Business, Art and Architecture. Mason and Order of Eastern Star; Mem. Joint Dioc. Lssn. Bd., Mem. P. of H.; I. O. F.\*
- MORRISON, William Henry** (Conn.), 178 E. 80th St., N. Y. C.—, D—1893, Bp. Kendrick, P—1869. Sometime R. Trin. Ch., Bristol, Conn. Officated, S. Thos., New Windsor, N. Y.\*\*
- MORROW, William D.** (W. Neb.), 725 N. Hewitt St., Hastings, Neb.—Retired.—Sometime R. S. Joh. Ch., Albion, Neb.; S. Stph. Ch., Spencer, Ia.; Ho. Trin. Ch., Callaway, Neb.; On Staff Pro-Cathd. S. Mark's, Hastings, Neb.\*\*
- MORSE, Donald Hartwell** (N. Y.), 501 West 110th St., N. Y. C.—Asst. Trin. Ch., Jan., 1935.—b. Haverhill, Mass., Jan. 11, 1888; s. Frederick H. Morse and Anna L. (Hartwell). Pub. Sch. Haverhill, Mass.; S. Stph. Coll., B.A., 1916; G. T. S., 1919. D—1918, Bp. R. H. Weller, P—1919, Bp. S. G. Babcock. m. Eleanor Kimball Johnson, Aug. 29, 1921. Asst. S. Ignatius, N. Y., 1918-19; R. S. John's, Delhi, N. Y., 1920-23; Asst. All SS. (Dorchester), Boston, Mass., 1923-24; R. Chr. Ch., Schenectady, N. Y., 1924-30; Asst. S. Edward the Martyr, N. Y. C., 1930-34; Staff Cathd. S. John the Divine, N. Y. C., 1934-35.
- MORSE, Glenn Tilley** (Ma.), West Newbury, Mass.—R. All SS. Ch., West Newbury, 1910, and P-in-C. All SS. Mssn., Georgetown, Mass., 1916.—b. St. Louis, Mo., July 30, 1875; s. Thomas Perry Morse and Mary Amelia (Glenn) Harv., B.A., 1898; E. T. S., B.D., 1901. D—1901, P—1902, Bp. Lawrence. Asst. S. Anne Ch., Lowell, Mass., 1901-02; Assoc. S. Stph. Ch., Boston, 1902-04; S. Jas. Ch., W. Somerville, Mass., 1902-08; Cur. Ch. of Advent, Boston, 1908-09; Mem. Bp. and Coun.—, and Dept. Mssns.—, Act. Chapl. U. S. Milit. Acad., West Point, N. Y., 1909. Mem. Pub. Safety Com., W. Newbury; Chrmn. Com. Cor. Aid Societies; Chrmn. W. Newbury Red Cross and Civ. Relief; Pres. W. Newbury Choral Soc.; Pres. Federation Rel. Workers, Newburyport; Pres. Soc. Prevention Cruelty Children; Trust. Drummer Acad.; Pres. Hist. Soc., Old Newbury; Chrmn. Trust., W. Newbury Pub. Libr.; Trust. and Dir. Museum Soc., Preservation N. Eng. Antiquities; Pres. Harv. Club, Newburyport; Mem. Cour. Chapl. Soc. Col. Wars; Mem. Sons Am. Revolution; Mem. Harvard Club, Boston; Un. Club, Boston; Dalton Club, Newburyport; Mass. Catholic Club, Confraternity of the Blessed Sacrament; Counsellor N. Eng. Historic-Genaeological Soc.; Chapl. Gov. and Company, Mass. Bay in N. Eng.\*
- MORSE, Harold** (N. J.), 9 E. Maple Ave., Merchantville, N. J.—R. Emer. Gr. Ch., Merchantville, N. J., 1934.—b. Birmingham, Eng., Dec. 4, 1859; s. Rev. Francis Morse and Catherine (Gedge). Ken.; Bex., 1892. D—1890, P—1892, Bp. Leonard, m. Emma Knight Spangler, 1915. S. Mary Ch., Cleveland, O., 1892-93; S. Paul Ch., E. Toledo, O., 1893-97; Asst. Trin. Ch., Chicago, Ill., 1897-99; R. Med. Ch., Morgan Park, Chicago, Ill., 1899-1903; Chr. Ch., Marlborough, and All SS. Ch., Milton, N. Y., 1903-06; R. Gr. Ch., Merchantville, N. J., 1916-34.\*
- MORSE, Lester M.** (Eau C.), Rice Lake, Wis.—In-C. Grace Ch.—.\*
- MORSE, Walter P., S.S.J.E.** (N. Tok.), 319 Musashino Machi, Tokyo, Japan.—Mssy.—. Sometime East Mssn. Gate, Kanghwa, Corea; Ch. Mssn., Syng Chun, Corea.\*
- MORSE, William Inglis** (Ma.), 17 Fresh Pond Parkway, Cambridge, Mass.—R. Emer., Ch. of Incarnation, Lynn, Mass., July, 1929.—Engaged in research work.—b. Paradise, Annapolis Co., N. S. June 4, 1874; s. Joseph Chipman Morse and Almira (Bernice (Phinney). Horton Colleg. Acad. Wolfville, N. S.; Acadia Un., 1897, B.A., D.Litt. (honors causa), 1926; E. T. S., 1900, B.D.; Harv. P. Grad., 1900. D—1900, P—1901, Bp. Lawrence. m. Susan A. Ensign, June 15, 1904. Teacher Westminister Sch., Simsbury, Conn., 1900-02; Cur. S. John's Ch., Stamford, Conn., 1902-05; R. Ch. of the Incarna., Lynn, Mass., 1905-29. Life Mem. Mass. Soc. Mayflower Descendants; New England Historic Genealogical Soc. and Soc. of Colonial Wars in Commonwealth, Mass. Author: "Seeing Europe Backwards" (1921); "Twisting Trails of Europe" (1924); "Genealogiae" (1925); "Diary of a Musketeer" (1926); "Eccentricities in Paradise and Other Essays" (1926); "Sicilian Days" (1926); "Gravestones of Acadie and Other Essays on Local History of Annapolis" (1929); "The Land of the New Adventure" (1932); "The Georgian Era in Nova Scotia" (1932); "The Narrowing Path" (1934). "Acadiensia Nova," based on Original French Mss. (1598-1799), 2 vols., 1935; in preparation, "Letters of Sebastien Racle, S. J." (1689-1714).

- MORTIMER, Frederic Edward** (N'k), 449 Jersey Ave., Jersey City, N. J.—R. S. Mark Ch., 1881— b. London, Eng., Feb. 25, 1854; s. Thomas and Fanny Mortimer. D—1879, Bp. Scarborough. P—1880, Bp. Starkey. R. Chr. Ch., Jersey City, N. J., 1880-81; S. Agnes Ch., Jersey City; Chapel Chr. Hosp., Jersey City, N. J., 1903-18; Chapel S. Kath. Home, Jersey City, N. J., 1896. Author: "Pilgrim's Path," "Before the Blessed Sacrament," "In the Presence."
- MORTIMER-MADDOX, Richard** (R. I.), The Rectory, Barrington, R. I.—R. S. John's, Barrington, and S. Matthew's, W. Barrington, Oct. 1931— b. England, Nov. 21, 1900; s. Rev. John Mortimer-Maddox and Hannah (Crabtree). Bury Gram. Sch., Royal Coll. of Science; London Un.; Bp. Coll., Manchester, Eng., L.Th., 1927. D—Dec., 1927, P—Dec., 1928, Bp. of Blackburn, Eng. m. Rosalind N. Gantz; c., daughters, three. Cur. S. John's Cathd., Providence, R. I., 1929; Dioc. Secy. Jerusalem and East Mssn. Lectr. Old Test., to the Church Army in America; Chapel The British Veterans of Rhode Island; Chapel S. Barnabas Guild of Nurses. Lancaster, Eng.; Milt. Serv., Royal Tank Corps.
- MORTLOCK, Bertram J.** (N. Y.), 32 Stanley Ave., Hastings, N. Y.—Mssy. S. Mark's, Nepera Park and S. Barn., Ardsley, N. Y.—Asst. Chr. Ch., Pelham Manor, N. Y.
- MORTON, Edwin Appleton** (Okla.), 415 E. Thompson Ave., Sapulpa, Okla.—Vic. Ch. of Gd. Shpd., Sept., 1931— b. Baltimore, Md., Oct. 13, 1903; s. William Edwin Morton and Lucy Slade (Appleton). Donaldson Sch., Hechester, Md.; Johns Hopkins, A.B., 1928; G. T. S., 1931. D—Apr., 1931, Bp. Helfenstein, P—Dec., 1931, Bp. Casady. m. Miss Dorothy Mildred Conkwright, Sept. 26, 1932.
- MORTON, Hugh H. F. Ogden** (Vt.), The Rectory, Swanton, Vt.—R. Ho. Trin., Swanton, and S. John's, Highgate, 1930; P-in-C. Assoc. Mssns., 1933— b. Rockford, Ill., Oct. 8, 1900; s. Augustus Oliver Morton and Georgia Luella (Woodruff). Colleg. Dept., Nash., 1921; Nash., 1924, B.D., 1929. D—1923, Bp. Mil., acting for Bp. Chicago, P—1924, Bp. N. J. m. Gertrude E. Stevens, Chicago, Oct. 14, 1930; c., daughters, two. Asst. R. Trin. Ch., Princeton, N. J., 1924-28. Grad. work, G. T. S.; Asst. P. S. Agnes Chapel, Trin. Par., N. Y. C., 1928-29; Cur. Advent, Boston, 1929-30.
- MORTON, William J.**, Alexandria, Va.—
- MOSELEY, Edwin Fountain** (E. C.), Williams- ton, N. C.—R. Ch. of the Advent, Williams- ton (M-in-C. 1932-33), and In-C. S. Martin's, Hamilton, Dec., 1933— b. Laurens, S. C., Nov. 11, 1905; s. Charles Dunklin Moseley and Lena Imogene (Roland). H. Sch., Laurens; Wofford Coll., Spartansburg, S. C.; Oxford Un., B.A. and M.A.; Emory Un., Georgia, half work toward B.D. D—June, 1933, P—Dec., 1933, Bp. Darst. m. Grace Darling Templeton, Feb. 16, 1925; c., son, Jr.; daughter. Methodist Minister, eight years, three and half of which spent as Mssy. in China.
- MOSES, John S. (Ma.)**, 381 Hammond St., Chestnut Hill, Mass.—R. Ch. Redeem, 1925— b. Phila., Pa., Oct. 23, 1891; s. John Robert Moses and Frances Garrison (Thompson). S. Luke, Wayne, Pa., S. Paul, Garden City, L. I.; Trin. Coll., B.A., 1914; E. T. S., B.D., 1917. D—1916, P—1917, Bp. Lawrence. m. Annette Foxall McCartney, June, 1927. Asst. S. Paul Cathd., Boston, Mass., 1917-18; Civ. Chapel, Boston Navy Yd., 1917-18; Asst. Trin. Ch., Copley Sq., Boston, 1918-22; R. S. Joh. Ch., Georgetown Par., Washington, D. C., 1922-25.
- MOSES, William Francis** (S. F.), 201 So. Iowa Ave., Lakeland, Fla.—R. All SS. Ch., May, 1930— b. Atlanta, Ga., Feb. 6, 1898; s. Frank Hamilton Moses and Cora Mina (Thibadeau). Ga. Sch. Tech.: Un. So., 1924. D—1924, P—1925; Bp. Mikell. m. Cornelia Chaffee, Apr. 2, 1923; c., three. In-C. S. Jas., Cedartown, and Ch. of Ascen., Cartersville, Ga.; P-in-C. Gr. Ch., Sheffield, and S. Joh., Tuscumbia, Ala., Nov., 1928-30.
- MOSHER, Rt. Rev. Gouverneur Frank**. Bishop- sted, 567 Calle Isaac Peral, Manila, P. I.—Bp. Mssy. Dist., Philippine Islands, Feb. 25, 1920— b. Stapleton, N. Y., Oct. 28, 1871; s. Jacob Simmons Mosher and Emma Starr (Montgomery). Model Dept. State Normal Sch., Albany, N. Y., 1886; Albany Acad., 1886-88; Union Coll., Schenectady, N. Y., 1892, D.D., 1920; Berk., 1896, D.D., 1920. D—1896, Bp. John Williams, P—1898, Bp. F. R. Graves. Con. Bp. Feb. 25, 1920, by Bpp. Graves, H. St. G. Tucker, Huntington, Norris, Sing, Roots, White, Molony, m. Fanny Southard Stewart of Trenton, N. J., Shanghai, China, Sept. 10, 1898; c., son. Mssy. Work in China, 1896-1920; R. Ch. Our Saviour and S. Peter's Ch., Shanghai; R. Ho. Cross Ch., Wu- sih, China, Mem. Coun. Advice, Pres. same, 1915-16; Mem. Chinese Stndg. Com., Pres. same, 1915-16; all Prov. Kiangsu, China. Dep. Gen. Conv., 1904, 10, 16. Author: "Institutions Connected with the American Church Mission in China" (1913).
- MOSHER, Philip Wheeler** (W. N. Y.), 443 Van- derbilt Ave., Niagara Falls, N. Y.—Retired R. Emer. S. Pet. Ch., Niagara Falls, 1932— b. Middletown, N. Y., July 25, 1863; s. Henry S. Mosher and Emeline (Wheeler). S. Stph. Coll., B.A., 1884, M.A., 1888; G. T. S., B.D., 1918; Trin. Coll., Toronto, 1917, D.D., 1923. D—1887, P—1888, Bp. H. C. Potter. m. Margaret Hume, Muskegon, Mich., 1907. R. S. Andr. Ch., Wal- den, N. Y., 1887-89; Asst. S. Paul's Ch., Troy, N. Y., 1889-91; R. S. Paul's Ch., Muskegon, Mich., 1891-97; R. S. Pet. Ch., Niagara Falls, N. Y., 1897-32. Secy. Bd. Trust. DeVeaux Sch.; Lectr. N. Test., DeLancy Div. Sch. Del. Gen. Conv., 1916.
- MOSS, Edwin** (L. A.), 716 East Orange St., Santa Maria, Cal.—Vic. S. Peter's Ch., Mar., 1931— b. Brighton, Eng., Aug. 5, 1890; s. George James Moss and Annie Ross (Maxfield). York Place, Secondary; Un. Sask.; Emmel, Colk, Sask.; Anglican Theol. Coll., Vancouver, B. C., Can. D—May, 1920, P—Nov., 1920, Archbp. Du Vernet, Caledonia. m. Daisy Dainton, Oct. 11, 1923.
- MOSS, Frank H.** (Toh.), American Church Mis- sion, Ikebukuri, Sendai, Japan.—Mssy. under Bp. Binsted, 1934— v. T. S. D—June, 1934, Bp. Taitt.\*
- MOTT, Edwin B.** (L. A.), 1530 Wabasco Bay, Glendale, Cal.—Non-Par.—. Un. Syr., Ph.B., 1896. D—1899, P—1900. R. S. Joh. Ch., Mar- cellus, N. Y.; Gr. Ch., Copenhagen, and S. Joh. Ch., Champion, N. Y.; S. Joh. Ch., Bostonia, Cal.\*
- MOTT, Marshall Everett** (W. Ma.), 37 Chestnut St., Springfield, Mass.—Archd. and Exec. Secy., Dio. W. Ma., 1920—Dioc. Secy., 1907— b. Waterborough, N. B., Can., Mar. 9, 1866; s. Daniel Mott and Mary Victoria (Wiggins). Un. N. B., B.A., 1889; E. T. S., 1894. D—1894, P—1895, Bp. Lawrence. m. Mary Fleming, Leominster, Mass., 1895. S. Mark Mssn., Leo- minster, Mass., 1894-97; R. Ch. Reconcil., Web- ster, Mass., 1897-1910; S. Joh. Ch., No. Adams, Mass., 1910-20. Mem. Stndg. Com., 1915. H. 20, 22, 26, 34. Dean Convoc., Berkshire, 1914-19; Dep. Gen. Conv. 1919, 22, 25, 28, 31, 34. Dep. Prov. Synod, 1926—.
- MOTTRAM, Benjamin** (L. I.), 1315 122nd St., Col- lege Point, L. I., N. Y.—R. S. Paul Ch. (for- merly S. Paul's Chapel), College Point, 1908— b. N. Y. C., 1879; s. Samuel Mottram and Mary Jane (Leaycroft). S. Stph., B.A., 1902; G. T. S., 1905. D—1905, P—1906, Bp. Burgess. m. (1) Carrie Merrick Collins, Flushing, L. I., 1910; (2) Marie Louise Waters, Flushing, L. I., 1925. D. and P-in-C. S. Mark Mssn., Steinway, L. I., N. Y., 1905-06; Cur. S. Geo. Ch., Flushing, L. I., 1906-08. P-in-C. same, 1923-25.
- MOULTON, Rt. Rev. Arthur W.**, 444 East First South St., Salt Lake City, Utah.—Bp. Mssy. Dist., Utah, 1920— b. Worcester, Mass., May 3, 1873; s. John D. Moulton and Emma J. (Putnam). Wore. Ch. H. Sch.; Hob., A.B., 1897, A.M., 1907, S.T.D., 1920; G. T. S.; E. T. S., B.D., 1900. D—1900, P—1901, Bp. Lawrence.

- Con. Bp. Mssy. Dist. Utah, Apr. 29, 1920, by Bpp. Tuttle, Lawrence, Hall, Perry, Babcock, Brewster and Parker. m. Mary C. Prentice; c., Rev. John Prentice Moulton. Cur. Gr. Ch.; Lawrence, Mass., 1900-02; R. same, 1902-13; Chapl. 1st Battalion Mass. Field Artillery, 1902-17; Chapl. Base Hosp. No. 202, Orleans, France, 1918; Chapl. Harv. Unit France, 1918-19. Bp. Mssy. Dist. Utah and Nev., 1924-29. Mem. Stndg. Com., 1912-20. Author: "Memoir of Austine H. Amory" (1905); "It Came to Pass" (1916).
- MOULTON, John Prentice** (Utah), 444 East 1st South St., Salt Lake City, Utah.—P-in-C. Ch. of Gd. Shpd., Ogden, Nov., 1934.—b. Lawrence, Mass., Oct. 25, 1907; s. Rt. Rev. Arthur Wheelock Moulton and Mary Corinne (Prentice). Pub. Schs., Lawrence, Methuen and Milford, Mass.; Colleg. Inst., Salt Lake City; Utah; Harv., A.B., 1930; E. T. S., B.D., 1933. D—July, 1933, P—Sept., 1934, Bp. Moulton, m. Mary Elizabeth Frances Porter, Aug. 15, 1933.
- MOUNSEY, Ernest Bleazard** (Ia.), 610 E. 4th St., Waterloo, Ia.—R. Chr. Ch. Par., 1920.—b. England, Apr. 1, 1888; s. Abraham Mounsey and Elizabeth Ann (Bleazard). English Coll. and Sem.; Sea. D—1914, P—1915, Bp. Biller. m. Sarah Marie Bird, Oct. 25, 1916. S. John the Baptist Indian Mssn., Crow Creek, and Chr. Ch., Chamberlain, S. D.; Supt. Crow Creek Indian Mssn., 1915-17; Hon. Can. Calv. Cathd., Sioux Falls, S. D., 1915-17; S. Mark Ch., Lake City, Minn., 1917-20; Dean Dubuque Dnry., Dio. Ia., 1926-35. Commandant and Chapl. Lake City H. Sch. Mil. Corps, 1917-18. Mem. Dept. Prov. Syn., 1927, 28, 29, 33, 35. Mem. Bp. and Coun.—; Chrmn. Dept. Mssns. and Ch. Extension.—; Chrmn. Field Dept.; Mem. Eccles. Court.
- MOWREY, John Delmore** (Ma.), 15 West St., Stoneham, Mass.—P-in-C. All SS. Ch., Stoneham, and Ch. of Our Saviour, Cliftondale, Oct., 1927.—b. South Haven, Mich., Aug. 7, 1896; s. Delmore Mowrey and Julia (Conrad). H. Sch., South Haven; Albion Coll., A.B., 1922; Boston Un. Sch. Theol., S.T.B., 1924; E. T. S., 1927-28. D—Nov., 1924, Bp. G. Babcock, P—May, 1927, Bp. C. L. Slattery. m. Ruth Elizabeth Matthews, June 30, 1924; c., two. Mssy. Changsha, Hunan, China, 1925-27.
- MUELLER, Anton A., Ph.D.** (Mil.), 1122 W. Hays Ave., Milwaukee, Wis.—Hon. Can. All SS. Cathd.—Sometime, In-C. S. Alban's, Sussex, Wis.\*
- MUELLER, W. V.** (S. O.), N. Y. C.—Non-Par.—. Sometime R. Ch., Heavenly Rest, Springfield, O.\*\*
- MULCARE, John Talbot** (P. C. Z.), Home La Boca, Canal Zone; Off., Box 605, Balboa, Canal Zone.—R. S. Pet. Ch., La Boca, and P-in-C. S. Simon's, Gamboa, C. Z., 1924.—b. Montserrat, B. W. I.; s. John Mulcare and Hester (Davis). D—1908, Bp. Osborne, P—1912, Bp. Knight. m. Ann Rose Wellington, Gorgona, Panama, June 30, 1921. Catechist, 1903-08. Mem. Amer. Assoc. for International Conciliation; Mem. International Research Institute.
- MULDER, John William** (Har.), 321 W. Chestnut St., Lancaster, Pa.—R. S. John's Ch., May, 1931.—b. The Hague, The Netherlands, Nov. 19, 1897; s. William Mulder and Johanna Christina (Smelting). Coll. of Wooster, A.B.; Auburn Theol. Sem.; Yale Div. Sch., B.D., 1920; Rochester Theol. Sem., S.T.M., 1927. D—1926, Bp. Brent, P—1927, Bp. Ferris. m. Jean Payton Youtz, Nov. 25, 1920; c., sons, two. R. S. Clement's Ch., Buffalo, N. Y., 1928-31. Mem. Exec. Coun.—; Mem. Stndg. Com., Dio. Har.—; Chrmn. Bp. Darlington Memorial Fund; Pres. Eccl. Trial Court.
- MULFORD, Roland Jessup** (Conn.), Res., 142 Mercer St., Princeton, N. J., Off., Lawrenceville School, Lawrenceville, N. J.—Master in Latin, Lawrenceville Sch., 1924.—b. Friendsville, Pa., May 27, 1871; s. Rev. Elisha Mulford and Rachel Price (Carmalt). Harv., A.B., 1893, LL.B., 1896; Joh. Hop., Ph.D., 1903. D—1910, Bp. Brewster, P—1922, Bp. Acheson. m. Margaret Biddle Guest Blackwell, Baltimore, Md., Dec. 21, 1901; c., two. Mast. S. Mark Sch., Southboro, Mass., 1893-94; Mast. Pomfret Sch., Pomfret, Conn., 1896-99; Hdmstr. Country Day Sch., Baltimore, Md., 1901-03; Hdmstr. Cheshire Sch., Conn., 1903-07; Hdmstr. Ridgefield Sch., Conn., 1907-22; Instr. in Classics, Princeton Un., 1923-24; Conn. Home Guard, 1917-18; Co., Dir. U. S. Boys' Working Reserve, 1917-18. Author: "Political Theories of Alexander Hamilton."
- MULFORD, William Remsen** (A.), 4 East 23rd St., N. Y. C.—Non-Par.—. D—1886, P—1887, Bp. Littlejohn, S. Luke Ch., Brooklyn, L. I.; R. All SS. Ch., Scotch Plains, N. J.; R. S. Jas. Ch. Fort Edward, N. Y.\*\*
- MULLEN, Edward Gordon** (P. I.), P. O. Box 234, Zamboanga, P. I.—P-in-C. Holy Trin. Ch., Zamboanga, Sept., 1931.—b. Fitchburg, Mass., Oct. 30, 1905; s. Robert George Mullen and Mary Louise (Burke). DuBose Meml. Ch. Trng. Sch., 1926; Berk., 1929. D—June, 1929, P—Jan., 1930, Bp. Quin. m. Alice Luthera West, Oct. 31, 1929; c., sons, two. Asst. S. Paul's Ch., Waco, Tex., 1929. One year in China, studying Chinese language, preparing for special work among Chinese in Philippine Islands.
- MULLEN, George Stewart.** Died Oct. 14, 1933. For data see Edition 1932.
- MULLER, Albert Charles** (Va.), Columbia, Va.—R. Rivanna Parish (as student), June, 1929.—b. Columbia, S. C., Dec. 20, 1899; s. Charles Calhoun Muller and Nellie (Escott). Grad. and H. Sch.; Un. S. C.; V. T. S., 1931. D—June, 1931, P—Dec., 1931, Bp. H. St. G. Tucker. m. m. Cary Meade, Apr. 27, 1921.
- MULLER, James Arthur**, 4 St. John's Road, Cambridge, Mass.—Prof. Ch. Hist., E. T. S., 1923.—b. Phila., Pa., Dec. 23, 1884; s. Robert Jules Muller and Susanna (Speidel). Prin., A.B., 1907, Ph.D., 1915; Harv., A.M., 1910; E. T. S., B.D., 1910. D—1910, Bp. Whitaker, P—1911, Bp. Rhineland, m. Gulli Lindh, Dec. 23, 1919. Cur. Trin. Ch., Princeton, N. J., 1911-12; Stdt. abroad, 1912-14; Instr. E. T. S., 1915-17; Prof. Boone Un., Wuchang, China, 1917-19; Asst. Min. Ch. of Epiph., N. Y. C., 1920-21; Prof. S. Stph. Coll., 1921-23; Lectr., G. T. S., 1923. Author: "Stephen Gardiner and the Tudor Reaction" (1926); "The Letters of Stephen Gardiner" (1933); revised edition Hodges' "The Episcopal Church" (1932); "Life of Bishop Schereschewsky" (in preparation).
- MULLIGAN, William Albert** (Neb.), 610 N. 9th St., Beatrice, Neb.—Retired, Dec., 1931.—b. Canada, Mar. 10, 1863; s. William Mulligan and Lucy (Montgomery). Sea., B.D., 1915. D—1893, P—1895, Bp. Davies. Mssy., Bay Mills, Mich., 1893-95; R. Ch. Ascen., Ontonagon, Mich., 1895-96; Chr. Ch., Beatrice, Neb.; 1896-31. Can. Trin. Cathd., Omaha, Neb.; Dep. Gen. Conv., 1907, 16, 19, 22, 25, 28, 31. Pres. Stndg. Com., Dio. Neb.
- MULLINEAUX, Matthew** (Cal.), Calais, France.\*\*
- MUNDAY, John** (M.), 151 S. Agnes Ave., Temple City, Cal.—Retired, R. Emer. Grace Ch., Port Huron, Mich., 1927.—b. England; s. William Munday and Elizabeth (Selfe). Cumbræ Coll., Cathedral Argle and Isles, Cumbræ, Scotland. D—1886, P—1887, Bp. S. S. Harris. m. Flora Richardson, Alpena, Mich., 1892. Asst. Chr. Ch., Detroit, and In-C. S. Stph. Ch., Detroit, Mich., 1886-89; R. S. Stph. Ch., Detroit, 1889-90; Trin. Ch., Alpena, Mich., 1890-94; Gr. Ch., Port Huron, Mich., 1894-1927. Dean Central Conv., Mich., 1902-16. Exam. Chapl., 1907-20; Dep. Gen. Conv., 1904, 16. Pres. S. S. Cmsn., Mich.; Chapl. 4th Regt. Mich. Natl. Guard, 1887-89. Author: "Stories for Children"; "Grace Church Record" (1894-1926).
- MUNDAY, Wilfred Alban** (Sal.), Cass Lake, Minn.—Chapl. and Welfare Officer, Chippewa Sub-Dist., C. C. C., Minn. Dist., Dec., 1933.—b. Walkerville, Ont., Mar. 12, 1887; s. William

- Munday and Amy (Lambson). Nash., 1908-11; G. T. S., 1911-13. D—1913. Bp. Francis, P—1913. Bp. Webb. m. Elizabeth Barnard, 1918; c. sons, two, 1920 and 1921. R. Emmel. Ch., Lancaster, Wis., 1913-15; P-in-C. Prairie du Chien, Wis., 1914-15; Loc. Ten. S. Anna's Ch., New Orleans, La., 1915-16; Gr. Ch. Anthony, Kan., S. Jas. Ch., Harper, S. Mark Ch., Medicine Lodge, and Trin. Ch., Freeport, Kan., 1916-17; Enlist. Medical Dept. U. S. Army, 1917. Served, Ft. Logan, Colo., 1917-18; Camp Funston, Kan., with 10th Div., 1918-19. P-in-C. S. Phil. Ch., Grand Rapids, Mich., 1919-21; S. Paul Ch., Grand Rapids, P-in-C. S. Jas. Ch., Rockford, Mich., 1919-23; S. Paul's, Goodland, Kan., and Secy. Dist. Sal., 1928-33. 1st Lieut. Chapl., U. S. A. Res., 1922, promoted, Capt., Chapl.-Res., 1934. Pres. Coun. Advice; Dept. Chapl., Dept. Kan.-Amer. Legion, 1929. Del. Gen. Conv., 1931.
- MUNDS, William Capers** (W. T.), 701 So. Broadway, Corpus Christi, Tex.—R. Ch. Gd. Shpd., Sept., 1934—. b. Wilmington, N. C., 1892; s. William C. and Eliza Munds. H. Sch.; Ken.; Bex., B.D., 1928. D—May, 1927. Bp. Darst, P—Feb., 1928. Bp. Leonard. m. Catharine Chubb, 1920; c., three. Secy. Boys' work, Y. M. C. A., five yrs.; Business, ten yrs.; Signal Corps, A. E. F., one and a half yrs. Cur. Emmel. Ch., Cleveland, O., 1927-29; R. Ch. Incarn., Cleveland, O., 1929-34.
- MUNDY, Jackson Matthias**, 1023 Elm St., Henderson, Ky.—R. S. Clem. Ch.—. D—, P—1906. Bp. Woodcock.\*
- MUNDY, Thomas Gustave** (Ala.), Troy, Ala.—P-in-C. S. Mark's Troy, Trin. Ch. Union Springs, S. Mary's Andalusia, Sept., 1927—. b. Eutaw, Ala., Jan. 17, 1886; s. Frank Henry Mundy and Mary Elizabeth (Jarvis) Ala. Poly. Inst., E. S., 1904-07; W. T. S., 1913-16. D—1916. P—1917. Bp. Beckwith. m. Annie Lytton Lowman, 1918. c. two. M-in-C. S. Stph. Ch., Eutaw, S. Mar. Ch., Bolligee, and S. Alban Ch., Gainesville, Ala.; R. S. John's Ch., Albany and In-C. Trin. Mssn., Athens, Ala., 1917-27.
- MUNOZ, Diaz Pablo** (Cuba), Sagua la Grande, Cuba.—In-C. San Pablo Ch., Sagua la Grande and Cienfuegos—. b. Arevals, Spain, Mar. 2, 1885; s. Feodoro Munoz Dominguez and Hermenegilda Kiaz Juarez. Coll. of Religion, Carmelities, Spain, 1898-1901; Philosophy Sch., 1901-04; Coll. Religion, Carmelities, Toledo, Spain, 1904-09. D—Sept., 1907. P—Apr., 1909. Dr. Melo, Toledo, Spain. Received into P. E. Ch., 1915, 1917. Bp. Hulise. m. Amelia B. Delima, 1925; c., Herlinda. In-C. Trin. Ch., Los Arabos, Cuba.
- MURAY, Albert** (Cal.), Mill Valley, Cal.—R. Ch. of Our Saviour, 1932—. Ch. Div. Sch. Pac. D—May, 1931, P—Jan., 1932. Bp. Parsons. In-C. S. John the Bapt. Ch., Capitola, Cal., 1931-32.\*
- MURGOTTEN, Francis Clark**, University of Nevada, Reno, Nev.—Prof. Mod. Langs., Un. Nev., 1922—. b. San Jose, Cal., Feb. 14, 1880; s. Alexander Murgotten and Martha K. (Monroe) Leland Stan. Un. A.B., 1901. A.M., 1908; Ch. Div. Sch. Pac., 1908; Colomb., Ph.D., 1924. D—1908. P—1909. Bp. Nichols. m. Mary Grace Fairchild, Oakland, Cal., Oct. 23, 1912. R. Ho. Innoc. Ch., San Francisco, Cal., 1911-13; Vic. Gr. Ch., Cathd., San Francisco, Cal., 1913; Vic. S. And. Ch., Oakland, Cal., 1914-16; Prof. Old Test. Lang. and Lit., 1908-18; P-in-C. S. Jas. Mssn., Centerville, Cal., 1916-17. Fellow, G. T. S., 1917-18; Overseas (Egypt and Syria) Y. M. C. A., 1918-19; R. S. Pet. Ch., Carson City, Nev., 1920-22. Author: Vol. ii, Origins of the Islamic State.
- MURPHY, Charles Thornton** (L. A.), 988 Stearns Drive, Los Angeles, Cal.—Vic. Amanda Meml. Chapel, Carthay Center, Los Angeles, 1929—. b. Phila., Pa., Mar. 18, 1872; s. Charles Thornton Murphy and Alice Catherine (Lewis) Wm. Penn Charter Sch.; Un. Pa., B.A., 1894; Phil. Div. Sch., 1900, S.T.B., 1908. D—1900. P—1901. Bp. Whitaker. m. Caroline Gilpin Lewis, June 5, 1903. Asst. Ch. Sav., Jenkintown, Pa., 1900-01; M-in-C. S. Luke Ch., Long Beach, Cal., 1901-05; R., 1905-06; R. S. Athanasius Ch., Los Angeles, Cal., 1906-16; Ho. Trin. Ch., Covina, Cal., 1916-18; All SS. Ch., San Diego, Cal., 1919-29, resigned. Chaplain, War Cmsn., 1918-19.
- MURPHY, Du Bose** (Tex.), 711 So. Vine St., Tyler, Tex.—R. Chr. Ch., Nov., 1930—. Secy. Dio. Tex., 1926—. b. San Antonio, Tex., July 21, 1893; s. Edgar Gardner Murphy and Maud (King) Yale, B.A., 1915; Theol. Dept., Un. So., 1915-16; E. T. S., 1916-20, B.D., 1920; Chr. Ch., Oxford, Eng., 1919; Un. Texas, M.A., 1930. D—1919. Bp. Lawrence, P—1920. Bp. Babcock. m. Alice H. Magruder, San Antonio, Tex., July 26, 1926. c. two. Capt. in 321st Field Art., A. E. F., 1917-19. In St. Mihiel and Meuse-Argonne. Asst. Min. Ch. Epiph., Dorchester, Mass., 1919-21; P-in-C. Mssn. of the Resurrection, Starkville, Mass., 1921-24; Stdt. Inquirer, 4th Prov., 1923. R. All SS. Ch., Austin, Tex., 1924-28; Dep. Gen. Coun., 1931, 34. Dir. Bible Chair, Prot. Epis. Ch., Un. Texas, 1928-30. Mem. Signa Alpha Epsilon and Phi Beta Kappa.
- MURPHY, Patrick** (W.), 2213 Eye St. N. W., Washington, D. C.—. Hon. Cur. S. Paul's Par.—. D—1890. P—1890. Bp. Talbot. S. Mark Ch., Idaho City, 1889-90; S. Mark Ch., Moscow, Idaho, 1889-96; Trin. Ch., Pocatello, 1896-1903; Gen. Mssy. Big Horn Basin; R. Ch. Ho. Commun., Rock Springs, Wyo.; Chr. Ch., Cody, Wyo., Vic. Epiph. Chap., Washington. Exam. Chapl., 1892-1909; Hon. Can. S. Matth. Cathd., Laramie, Wyo. Author: "St. Patrick, Apostle of Ireland" (1900).\*
- MURPHY, Robert James** (Lex.), Howe School, Howe, Ind.—Chapl. Howe Sch. and R. S. Mark's Par., Sept., 1934—. Hon. Can. Chr. Ch. Cathd., Lexington—. b. Wadesville, Ont., Can., Mar. 24, 1896; s. Joseph Reid Murphy and Elizabeth (Locke) H. Sch. Kan.; Sea. Div. Sch., B.D., 1922. D—1920. Bp. Johnson, P—1921. Bp. Burleson. m. Marion Wilburta Cannon; c. two. Vic. All SS. Ch., Sterling, Colo., 1924-26; Assoc. P. S. Matth. Cathd., Dallas, Tex., 1926-28; R. S. John's Ch. and Chapl. Margaret Hall, Versailles, Ky., 1928-34. Secy. Stndg. Com., Exec. Coun. and Bd. Exam. Chaps. Dio. Lex.
- MURRAY, Alexander B.** Died Aug. 18, 1934. For data see Edition 1932.
- MURRAY, Albert Leonard** (Ia.), 3145 Oakland Ave., Minneapolis, Minn.—Non-Par.—. Research writing and preaching, Minneapolis, 1929—. b. Middlechurch, Can., Dec. 13, 1880; s. Francis and Mary (Matheson) Murray. Un. Man., 1903, B.A.; Un. Tor., M.A., 1904, D.Litt., 1907; Grad. Theol., S. John's, Winnipeg, Can. D—1903. P—1905. Archbp. of Ruperts Land. m. Estelle A. Matthews, Rochester, N. Y., 1905. S. P. G., Mssy., Manitoba; R. S. Mark's, Coldwater, Mich., 1907-11; S. Matth., Evanston, Ill., 1911-14; S. Paul's, Evansville, Ind., 1914-18; S. John's, Cedar Rapids, Ia., 1918-22; Del. Conv., 1910; Alt. Gen. Conv., 1913. Mem. various Dioc. Bds. Editorial writer, Cedar Rapids Gazette, 1922-29. Editor Indianapolis Churchman. Book Reviewer and Contributor to Magazines.
- MURRAY, Arthur** (W. Ma.), 45 Summer St., No. Adams, Mass.—R. S. John. Ch., 1921—, also Dean Berkshire Convoc—. b. N. Y. C., July 16, 1888; s. Arthur Murray and Jane (Scott) Ya. Un., B.A., 1910; Phila. Div. Sch., 1918. D—1918. Bp. Rhineland, P—1918. Bp. Talbot. m. Janet M. Hills, 1912; c. son, daughter. Chapl. Lehigh Un. and Cur. Pro-Cathd. Ch. of the Nativ., Bethlehem, Pa., 1918-21. Mem. Exec. Coun., Prov. N. Eng. Dep. Gen. Conv., 1931, 34.
- MURRAY, Clarence Morton** (Ala.), 156 So. 9th St., Gadsden, Ala.—R. Ch. Holy Conf., 1925—. b. Baltimore, Md., July 9, 1868; s. Albert A. Murray and Mary Elizabeth (Holliday) G. T. S. B.D., 1895. D—1891. P—1895. Bp. Paret. m. Helen Louis Morny, 1911. Asst. Mt. Calv. Par., Baltimore, Md., 1895-98; R. Holyrod Ch., N. Y. C., 1900-05; S. Mich. Ch., Wilmington, Del., 1905-08; S. Pet. Ch., Springfield, Mass.,

- 1908-14; Mssy-in-C. Ho. Trin., Southbridge, Mass., 1914-20; Mssy-in-C. S. Jas. Ch., Eufaula, Gr. Ch., Clayton, S. Stph. Ch., Glenville, all in Ala., 1920-25.
- MURRAY, Noel Lewis**, (Spok.), The Vicarage, Okanogan, Wash.—Vic. Okanogan County Mssns., Sept., 1934—b. Pleasant Valley, N. Y., April 3, 1909; s. Ray Murray and Meta Virginia (Newcomb), Swarthmore Prep. Sch.; Media H. Sch.; Hav. Coll.; Temple Un.; Phil. Div. Sch., Th.E., 1934. D—Dec., 1933, P—June, 1934, Bp. Taft, m. Dorothy Florence Davies, Sept. 16, 1929. c. son, Oct. 27, 1932.
- MURRAY, Roy Irving** (Ma.), Marblehead, Mass.—R. S. Michael's Ch., 1934—b. Brooklyn, Wis., July 25, 1882, Hob. B.A., 1904; G. T. S., 1907. D—1907, P—1908, Bp. Olmsted. Asst. S. Luke Ch., Scranton; Cur. Trin. Chap., N. Y., 1911; R. Ch. Adv., Hatboro, Pa.; Red Cross Chapl. (Rank of Capt.), in Eng., Italy and France, 1917-18. Master, S. Mark's Sch., Southborough, Mass., 1918-34.
- MUSSELMAN, G. Paul** (Pa.), 411 E. Lancaster Ave., Downingtown, Pa.—R. S. James' Ch., 1929—b. New Holland, Pa., May 2, 1895; s. George and Anna Mary Musselman. DeLancey Div. Sch. D—Dec., 1925, Bp. Ward, P—Dec., 1926, Bp. Brent, m. Cora E. Herr, June 7, 1916; c. sons, two; daughters, two. S. Clement's Ch., Buffalo, N. Y., 1927; R. All SS. Ch., Rochester, N. Y.
- MUSSER, Frederic Omar** (Be.), 217 Spring Garden St., Easton, Pa.—R. Trin. Ch., 1923—b. Lancaster, Pa., 1887; s. Willis Benjamin Musser and Katherine Witmer (Kaufman), Haver, B.A., 1908; Phil. Div. Sch., E.D., 1912. D—1911, Bp. Mackay-Smith, P—1912, Bp. Talbot, m. Gertrude Lott Haring, Quakertown, Pa., Oct. 23, 1912; c. son, Cur. S. Stph. Ch., Wilkes-Barre, Pa., 1911-12; R. S. Paul Ch., Bloomsburg, Pa., 1912; Archd. Williamsport, 1916-19. Del. 1st and 2nd Synod, Prov. Wash., 1914-18; Chapl. U. S. A., 1918; Del. to Gen. Conv., 1919; R. Ch. of the Covenant, Phila., 1920.
- MUSSON, Arthur Grant** (Q.), 8 Elk Sh., Coopers-town, N. Y.—R. Emer. Chr. Ch., Moline, Ill., 1930—Educ. Can. Lincoln, Eng. D—1882, P—1883, Bp. Carlisle, m. Ida Stowell, Apr. 4, 1898. R. S. Stph. Ch., Ashland, Neb., 1889-99; S. Paul Ch., Pekin, Ill., 1899-1902; S. Ann Ch., Chicago, 1902-07; Asst. Gr. Ch., Newark, N. J., and Chapl. S. Barn. Hosp., 1907-09; Chr. Ch., Moline, Ill., 1909-30. Dep. Gen. Conv., 1913, 19, 22, 25, 28. Del. 5th Dept. Mssy. Council and Mid-West Prov. Syn., 1911; Mem. Dioc. Bd. Mssns., 1910-30. Dean Rock Island Deanery, 1917-23.\*
- MUSSON, Harry Sheppard** (Ky.), 1023 Cherokee Rd., Louisville, Ky.—R. Ch. Adv., 1905—b. Toronto, Can., Aug. 7, 1874; s. Thomas Musson and Elizabeth Sheppard (Thomas), Tor. Un.; Trin. Coll. D—1900, P—1901, Bp. Sweatman, m. Gertrude W. Dudley, Louisville, Ky., Nov. 9, 1904. R. S. Olaves Ch., Swansea, Tor., 1900-01; Ch. Ho. Innoc., Indianapolis, 1901-05; Chapl. to Bp. Indianapolis; Exam. Chapl., Dio. Ky.; Cler. Trust. Un. So.; Chrmn. Dioc. Bd. Rel. Educ.; Dean, Faculty same—; Mem. Stndg. Com.—; Pres. The Louisville Clericus; Dep. Gen. Conv., 1922, 28, 31.
- MUTTON, John Watson** (N. H.), 29 Grace Court, Brooklyn, N. Y.—Cur. Grace Ch., Brooklyn, Oct., 1934—b. England, July 22, 1898; s. Samuel Mutton and Margaret (Watson), Grad. and H. Schs.; DuBose Meml. Ch., Trng. Sch., 3 yrs. Grad.; Sewanee, June, 1929. D—Mar., 1930, P—Sept., 1930, Bp. Dallas, In-C. Chr. Ch., North Conway, N. H.; R. S. Matth. Ch., Goffstown, N. H., May-Oct., 1934.
- MYERS, Frank R.** (C.), 3555 W. Huron St., Chicago, Ill.—P-in-C. S. Timothy's and S. Andrew's, 1932—b. Martville, N. Y., July 9, 1889; s. Charles B. Myers and Adeline C. (Megraw), Syr. Un.; Un. Chicago; W. T. S., S.T.B., 1923, S.T.M., 1928. D—1919, Bp. Sage, P—1919, Bp. Beecher, m. Jessie E. Coryell, 1920. Tchr. N. Y. St., 1907-15; U. S. Army, in ranks, May to Dec., 1918; Cur. Chr. Ch. Cathd., Salina, Kan., Jan.-June, 1919. Mssy-in-C. Beloit, Kan., and Assoc. Mssns., 1919-20; Hdmstr. and Chapl. S. Joh. Milt. Sch., Salina, Kan., 1920-21; Asst. S. Jas. Ch., Chicago, 1921-23; R. Ch. Mediator, Chicago, 1923-27; P-in-C. S. Edmund's Ch., Chicago, 1927-29; Chr. Ch., Harvard, and S. Mary's-by-the-Lake, Crystal Lake, Ill., 1929-32. Instr. in Rel. Pedagogy, W. T. S., 1921-23, 1931-32. Dioc. Exam. Chapl., 1930—and Mem. Dioc. Coun., 1934—Chapl. Capt., 131st Inf., Ill. N. G., 1923-32, Major 1932—.
- MYERS, George Boggan** (Cuba), University of the South Sewanee, Tenn.—Prof. Religious Philosophy, Homelitics & Pastoral Care, Sept., 1922—b. Holly Springs, Miss., Oct. 13, 1881; s. George Clifton Myers and Ida (Bracken), S. Thomas Hall, Holly Springs; Un. Miss., LL.B., 1903; Un. So., B.D., D—1907, P—1908, Bp. Bratton, m. (1) Verna Payne Henderson, Jan., 1911 (died Jan., 1919); (2) Margaret Jefferys Hobart, Oct. 2, 1920. c. seven. D-in-C. Ch. Ho. Nativ., Greenwood, Miss., 1907-08; R. same, 1908-12; Dean Trin. Cathd., Little Rock, Ark., 1912-14; Dean Ho. Trin. Cathd., Havana, Cuba, 1914-22. Del. Gen. Conv., 1919. Mem. Amer. Sociol. Soc.; Internatl. Congress, Philos.
- MYERS, John Benjamin** (N. Y.), 16 W. 26th St., N. Y. C.—Asst. Trin. Chap., Trin. Par., Apr., 1931—b. Cincinnati, O., Jan. 20, 1878; s. William Willshire Myers and Mary Jane (Everson), Ken., A.B., 1900; Cincinnati Law Sch., LL.B., 1903. D—1909, P—1910, Bp. Vincent, m. Mary Wren Wilson, July 24, 1907; c. sons, two; daughter, S. Thom. Ch., Milford, and Terrace Park, O., 1908-10; Trin. Ch., Hamilton, 1910; R. S. Paul Ch., Martin's Ferry, O.; Gr. Ch., Pemberton, N. J.; Ch. Our Merciful Sav., Penn's Grove, N. J., 1921-23. Trin. Ch., Woodbridge, N. J., 1923-31.
- NAGEL, Rudolph** (S. F.), Tarpon Springs, Fla.—Retired—Sometime R. S. Mark's Ch., Chester, Ill., and Trin. Ch., Murphysboro, Ill.; R. S. Luke Ch., Mulberry, Fla.; All SS. Ch., Tarpon Springs, Fla. (resigned, 1923).\*\*
- NAJAC, Elle Octave** (Haiti), Rue du Quai, Port de Paix, Haiti.—Archd. North District and R. Holy Innocents Par., Feb., 1926—b. Port au Prince, Haiti, May 6, 1895; s. Antoinette Octave Najac (deceased) and Vesta Poujol Najac (deceased). Coll. Louverture, Port au Prince; Epis. Theol. Sem., Port au Prince. D—June, 1922, Bp. Morris, P—Jan., 1925, Bp. Carson, m. Antoinette Telson, Grose-Morne, Haiti, Aug. 7, 1925; c., sons, four.\*
- NANZ, Ralph Simpson** (Mil.), Waukesha, Wis.—Prof. Biol., Carroll College, 1925—b. N. Y. C., April 27, 1889; s. Carl Julius Nanz and Laura Wandall (Jones), Cor. Un., B.S., Ph.D. D—1918, P—1919, Bp. Fiske, m. Helen Margaret Vusburgh, Sept. 1, 1925; c. son. Instr. Botany, Cornell, 1912-24; Lay-Reader and P-in-C. Slaterville Springs and Speedsville, N. Y., 1917-24; Un. Pastor, Cornell Un., 1924-25.
- NASH, E. Briggs** (Vt.), White River Junction, Vt.—R. S. Paul's Ch., 1933—b. Paw Paw, Mich., Sept. 27, 1873; s. Charles Griswold Nash and Martha (Briggs), Ill. Coll., B.A., 1895; G. T. S., B.D., 1900. D—1898, P—1899, Bp. Seymour, Cur. Chr. Ch., Elizabeth, N. J., 1898-1903; Cur. S. Paul Ch., Baltimore, Md., 1903-06; P-in-C. same, 1906; R. S. Jas. Ch., Long Branch, N. J., 1906-13; Vic. Cathd. S. Joh-the-Div., N. Y. C., 1914-19; Can. Sacrist, same, 1920-22; Cur. Trin. Ch., Rutland, Vt., 1925-33.
- NASH, Harry Oswald** (Ariz.), Globe, Ariz.—Mssy. -in-C. S. John's Ch., 1929—D—1908, Archbp. Tor., P—1909, Bp. Sweeney (Tor.). Mssy. S. Barth. Ch., Pittsboro, N. C.; R. Emmel. Ch., South Pines, N. C.; S. Andr. Ch., Greensboro, N. C.; P-in-C. S. Geo. Ch., Pachuca, Hidalgo, Mex.\*



- NASH, Martin Belknap** (Ida.), 1420 Front Ave., Coeur d'Alene, Idaho.—P-in-C. S. Luke's, 1928—, and Archd., Northern Idaho, 1926—. Gr., B.A., 1887, M.A., Phil. Div. Sch., 1895. D—1895, Bp. Perry, P—1896, Bp. White, m. Alice Margaret Beath, June 8, 1915; c., son. In-C. S. Joh. Ch., Washington, Ind., 1895-98; Asst. S. Luke Ch., Scranton, Pa., 1898-1901; Trin. Ch., Antrim, 1901-03; Head. Assoc. Mssn., Trenton, N. J., 1903-07; S. Jas. Ch., Prospect Park, Moores, Pa., 1907-11; S. Andr. Ch., Basin, and Trin. Ch., Thermopolis, Wyo., 1911-17; S. Joh. Ch., Jackson, Wyo., 1917-19; S. James Ch., Kemmerer, Wyo., 1919-21; S. Joh. Ch., Idaho Falls, 1922-28, and Trin. Ch., Pocatello, Idaho, 1925-28.\*
- NASH, Norman Burdett** (Ma.), 2 Phillips Place, Cambridge, Mass.—Prof. Christian Social Ethics, E. T. S., 1916—. b. Bangor, Me., June, 1888; s. Henry Sylvester Nash and Bessie Keefer (Curtis). Latin Sch., Cambridge; Harv., A.B., 1909; E. T. S., B.D., 1915. D—May, 1915, P—Oct., 1916, Bp. Lawrence, m. Marian Noble, Oct. 8, 1917; c., son, daughters, two.\*
- NASH, Robert Spread.** Died Dec. 28, 1932. For data see Edition 1932.
- NASON, Frederick Florence Hilary** (Conn.), 42 New Park Ave., Hartford, Conn.—R. Gr. Ch., June, 1923—. b. Newport, R. I.; s. Frederick Barlow Nason and Josephine Alice (Sullivan). S. Sph. Coll.; G. T. S. D—1917, P—1918, Bp. Perry, m. Madeline Barden, 1918; c., daughter, Cur. Ch. Incarn., N. Y. C., 1917-18; Asst. Gr. Ch., Brooklyn Heights, N. Y. C., 1918-19; R. S. John's, Essex, Conn., 1919-23.
- NATRESS, George** (Ma.), 33 Summer St., Salem, Mass.—Retired, 1930—. b. Ontario, Can., Apr. 14, 1856; s. Thomas Natress and Ann (Watson). Pub. Sch.; Trin. Un. (Tor.); T. C. T., B.D., 1902. D—1883, P—1884, Bp. Sweatman, m. Fannie Burchard Yale, Nov. 20, 1894; c., two. Asst. Ho. Trin. Ch., Tor., Can., 1883-90; S. Geo. Ch., N. Y. C., 1890-91; Ch. Med., Kingsbridge, N. Y., 1891-97; Asst. Emmel Ch., Boston, 1899-1901; R. Wellesley, Mass., 1901-13; Cur. Ch., Adv., Boston, Mass., 1913-22; Hon. Cur. same, 1922-26; P-in-C. S. Alban's, S. Portland, Me., 1926-30.\*
- NAU, Carl William,** 1811 Washington Blvd., Kansas City, Kan.—R. S. Paul Ch.—, D—1909, Bp. Millspaugh, S. Tim. Ch., Iola, Kan.; R. S. Andr. Ch., Emporia, Kan.\*\*
- NAUMAN, Charles W.** (N. J.), Parish House of St. John's Church, 61 Broad St., Elizabeth, N. J.—Asst. S. John's, 1931—. b. Lindsey, O., Aug. 18, 1873; s. Rev. Lewis Nauman and Katharine (Michael). Adel. Coll.; West Reser. Un., B.A., 1896; Ya., 1896-97; Bex., 1897-99. D—1899, P—1900, Bp. W. A. Leonard, R. Calv. Ch., Toledo, O., 1900-02; Asst. Ch., Los Angeles, Cal., 1902-05; R. S. Jas. Ch., Piqua, O., 1905-07; S. Jas. Ch., Brooklyn, N. Y., 1908-12. Abroad, 1912-14. Asst. Ch. Ascen., N. Y. C., 1915-25. M-in-C., 1925-27; Assoc. S. John's Ch., N. Y. C., 1927-30.
- NEAL, John Samuel** (Q.), 1818 6th Ave., Rock Island, Ill.—R. Trin. Ch., 1934—. D—May, 1931, P—Nov., 1931, Bp. Fawcett. Asst. Trin. Ch., Rock Island, Ill.; Vic. Trin. Ch., Monmouth, S. Geo. Ch., Macomb, Ill., 1933-34.\*
- NEALE, Arthur Frederick Peter Hastings** (N. Y.), Cold Spring Harbor, L. I., N. Y.—Headmaster, Mrs. Roosevelt's School, Cold Spring Harbor, Sept., 1934—. b. London, Eng., Aug. 21, 1898; s. Algernon Campbell Hastings Neale and Katharine Elizabeth (Phillips). Eton Coll.; Royal Military Coll., Sandhurst; Trin. Coll., Cambridge, M.A., LL.B., B.A. D—June, 1932, Bp. Manning, P—Dec., 1933, Bp. Lloyd. Cur. Chap. of the Intercession, Trin. Par., N. Y. C.
- NEESAN, Yaroo Michael** (N. Y.), 1416 Dakota Ave., Flint, Mich.—In-C. Assyrian Work—. b. Catona, Turkey, Nov. 28, 1853; s. Michael Neesan and Shavi Eline (Dodo). S. Sph. Coll.; G. T. S. D—1888, P—1888, Bp. H. C. Potter, m. Golnas Nosir, 1880; c., son, Mssy. Urmiah, Persia.\*
- NEFF, Douglas W.** Died May, 1932. For data see Edition 1932.
- NEFF, Edgar Ralph** (W. N. C.), Fletcher, N. C.—R. Calv. Ch., Sept., 1932—. b. Walkersville, Md., Sept. 2, 1896; s. Arthur Small Neff and Ella Laura (Ziegler). York Acad., York, Pa.; Gettysburg Coll., Gettysburg, Pa., A.B.; Un. Ala., A.M.; Wittenberg Coll. Sem., Springfield, O. D—Mar., 1926, P—Mar., 1927, Bp. W. G. McDowell. Asst. R. Ch. of Advent, Birmingham, Ala., 1926-32.
- NEIGHBOUR, John James** (W.), 201 5th St., Laurel, Md.—R. S. Phillips Par., Oct., 1929—. b. Crouth, Lincolnshire, Eng., June 10, 1881; s. Henry Wm. Neighbour and Mary Ann (Hickley). Ch. of Eng. Ho. Trin., Elem.; Pennington Sem.; O. West. Un.; Drew Theol., 1909. D—1912, P—1913, Bp. Talbot, m. Isadore H. Walling, Jan. 2, 1909; c., daughter. In-C. Epiph. Chap., Odenton, All. S. Ch., Annapolis Junction, and S. Mary's, Jessup, Md.
- NEILL, James Stuart** (Conn.), 49 Park St., South Manchester, Conn.—R. S. Mary Par., 1918—. Archd. Hartford—, b. Phila., Pa.; s. Robert Reed Neill and Mary (Snedeker). Harv.; E. T. S., B.D., 1910. D—1909, Bp. Lawrence, P—1910, Bp. Codman, m. Caroline L. Moeller, N. Y. C., 1911. Cur. S. Sph. Ch., Lynn, Mass., 1909-12; R. S. Matth. Ch., Brooklyn Manor, L. I., 1912-18; Mem. Dept. Mssns.; Mem. Ch. Scholarship Soc.; Secy. Exec. Com. Cathd. Chapter, Hartford; Mem. Exec. Coun.; Mem. Bd. Exam. Chapls., Dio. Conn.; Chapl. Conn. Gen. Assembly, House Representatives, 1931.
- NEILL, William S.** (N'k), 35 Clinton Ave., Maplewood, N. J.—Non-Par.—, D—1896, Bp. Whitaker, P—1922, Bp. Stearly. Some time Asst. Ch. Ho. Apos., Phila., 1896-1920.\*
- NELSON, Aubrey Percy** (L. I.), 6 Alden Place, Bronxville, N. Y.—Asst. Chr. Ch., Bronxville, 1934—. b. Jersey City, N. J., Mar. 20, 1880; s. Alonzo Nelson and Emma (Gale). Un. Chic., A.B., 1902; Colomb., A.M., 1904; Un. Theol. Sem., 1904; G. T. S., 1908. D— and P—1908, Bp. Greer, m. Elsie F. Redman, July 31, 1921. Asst. S. Matth. Ch., N. Y. C., 1908-11; Asst. S. Luke's Ch., N. Y. C., 1920-23; R. S. George's, Astoria, N. Y., 1923-33.
- NELSON, Charles William** (N. J.), 252 Shrewsbury Ave., Red Bank, N. J.—Vic. S. Thos., 1919—. b. Phila., Pa., 1876; s. William B. Nelson and Louisa (Wales). Camden Pub. Sch.; Temple Prep. Sch.; Temple, B.A., 1916; Colomb., M.A., 1921; G. T. S., 1919, S.T.B., 1925. D—1919, P—1919, Bp. Matthews, m. Ethel Mae Vandeven, 1920. S. Augustine's, Elizabeth, N. J., 1919-25; In-C. S. Peter's Mssn., Perth Amboy, N. J., 1924-26.\*\*
- NELSON, Charles William** (Cal.), 663 8th St., Oakland, Cal.—R. S. John's, Oakland, and Epis. Chapl., San Quentin, Jan., 1932—. b. Groveton, N. H., Aug. 13, 1900; s. William John Nelson and Flora E. (Richardson). Foxcroft Acad.; Tilton Sem., Tilton, N. H.; Carnegie Inst. Tech., B.S. and M.S.; G. T. S. D—June, 1932, Bp. Larned, P—Dec., 1932, Bp. Parsons. Grad. Carnegie Inst. Tech., 1923, as Mining Engr., elected to a Research Fellowship in Mining, 1924, and served seven yrs. as mining engineer.
- NELSON, Frank Howard** (S. O.), 318 E. 4th St., Cincinnati, O.—R. Chr. Ch., 1900—. b. Hartford, Conn., 1869; s. Henry Wells Nelson and Hortense Chew (Lewis). Hob., B.A., 1890, S.T.D.; G. T. S., B.D., 1894; Un. Cincinnati, LL.D., D—1894, Bp. Cox, P—1889, Bp. H. C. Potter, m. Mary Eaton, Cincinnati, O., 1907; c., daughter, married. Asst. Min. S. Geo. Ch., N. Y., 1894-99; Asst. Chr. Ch., Cincinnati, 1899-1900. Dep. Gen. Conv., 1904, 16, 19, 22, 25, 28, 31, 34. Mem. Ch. Pension Fund Trustees.
- NELSON, Harry Elmer** (D.), Box 465, Grand Rapids, Minn.—P-in-C. S. Mark's, Grand Rapids, Ch. of Gd. Shpd., Coleraine, and Chr. Ch., Hibbing, Jan., 1930—. b. Rankin, Ill.,

- June 20, 1896; s. Hans Peter Nelson and Christina (Johnson), Eureka Coll., Eureka, Ill., B.A. D.—1927, P.—1928, Bp. Beecher, m. Ella May Boyd, Dec. 23, 1924; c. daughters, three. P-in-C. S. John's, Broken Bow, Neb., 1928-30.
- NELSON, John Millard** (Ky.), 170 N. Peterson Ave., Louisville, Ky.—Can. Mssn., Chr. Ch. Cathd., Exec. Secy. Bd. Soc. Serv., Dio. Ky., 1924—; b. Abercrombie, N. D.; s. Andrew Nelson and Louise Ella (Lingner), Theol. Dept. Un. So. D.—1917, Bp. Gailor, P.—1918, Bp. Faber, m. Jane Mitchell Hoyt, Aug. 2, 1922, Mssy. Wilsall, Big Timber, Columbus, and Hardin, Mont., 1917-18; Mssy. Lower Milk River Mssns., Mont., 1918-20; R. S. Joh. Ch., St. Cloud, Minn., 1920-24. Mem. Kappa Alpha.
- NELSON, Philip** (Spok.), 502 Maiden Lane, Pullman, Wash.—Vic. S. James Ch., Pullman, and Ho. Trin. Ch., Palouse.—Stdt. Pastor, Wash. State Coll., 1930—; b. Bootle, Eng., Jan. 23, 1883; s. Samuel Nelson and Ellen (Gill). S. Aidan's Coll., Birkenhead, Eng., 1910; Sea., 1915; Oxon., 1920-21; S. John's Coll., Greeley, Colo., B.A., 1926. D.—1914, P.—1915, Bp. Brewster, m. Helen B. Carpenter, June 4, 1924; c. son, R. S. Jas. Ch., Meeker, Colo., 1915-22; S. Pet. Ch., Denver, Colo., 1922-24; Ascen., Salida, Colo., 1924-30.
- NELSON, Robert Burwell** (Va.), 134 W. Boscawen St., Winchester, Va.—R. Frederick Par., 1921—. b. Clarke Co., Va., July, 1871; s. Rev. Kinloch Nelson, D.D., and Grace Fenton (McGuire), Epis. H. Sch.; McGuire's Sch., Richmond, Va.; Un. Va.; Un. Cincinnati; V. T. S., 1897. D.—1897, Bp. Satterlee, P.—1898, Bp. Paret, m. Sallie Bruce Seddon, May, 1906. Asst. S. Mark Par., Frederick Co., Md.; Chr. Ch., Baltimore, Md.; S. Paul Cathd., Cincinnati, O.; S. Paul Ch., Newport, Ky.; Chr. Ch. and adj. Mssns., Montgomery Par., Va.; Christiansburg and Radford, Va. Dep. Gen. Conv., 1904-07; Civ. Chapl., Camp Headquarters, Camp Lee; State Lecturer for Va. Bureau Social Hygiene, State and U. S. Pub. Health.
- NELSON, Thomas Kinloch**, Theological Seminary, Alexandria, Va.—Prof. O. T. Language and Lit., V. T. S., 1920—. b. Alexandria, Va., April 11, 1879; s. Kinloch Nelson and Grace Fenton (McGuire), Un. Va., B.A., M.A., 1907; V. T. S., B.D., 1911, D.D., 1920. D.—1910, Bp. Gibson, P.—1911, Bp. F. R. Graves, Class. Mast. Epis. High Sch., 1900-05; Prof. S. Joh. Un., Shanghai, China, and Chapl. S. Joh. Pro-Cathd., 1910-13; R. Salem Par., Dio. S. Va., 1914-16; Hdmstr., Va. Epis. Sch., Lynchburg, 1916-20.
- NERO, Cladius A.**, 258 S. 10th St., Mt. Vernon, N. Y.—In-C. S. Clement's Mssn.—. Some time, In-C. Resurrection Ch., Corona, N. Y.\*\*
- NES, William Hamilton** (La.), 1622 6th St., New Orleans, La.—Dean Chr. Ch. Cathd., 1927—. b. York, Pa., Dec. 13, 1895; s. William Jefferson Nes and Julia Etta (Sullivan), Pub. Schs.; York Co. Acad.; Friends Sch., Wash., D. C.; Harv., B.A.; V. T. S., B.D., 1921; Diploma Theol. with distinction, Oxford, Eng., 1926. D.—1920, P.—1921, Bp. Harding, m. Mary Robinson Lineback, June 25, 1918. R. Ho. Trin. Par., Collington, Md., 1921.
- NEVE, Frederick William** (Va.), Ivy Depot, Va.—Archd. of the Blue Ridge, Dio. Va., 1904—. b. Benenden, Eng., Dec. 8, 1855; s. George Neve and Eliza (Selmes), Oxon., B.A., 1879, M.A., 1883; V. T. S., D.D., 1921. D.—1880, P.—1881, Bp. S. Alban's, m. (1) Fannie G. Taylor, Ivy, Va.; (2) Helen Augusta Cooch, March 25, 1913. Asst. Chr. Ch., Bengoe, Herts, Eng., 1880-84; Yeovil, Somerset, Eng., 1884-86; S. Keverne Ch., Cornwall, Eng., 1886-88; R. Emmel. Ch., Greenwood, Va., 1888-1905, with S. Paul Ch., Ivy Depot; R. S. Paul's, Ivy Depot, Va., 1888-1923. Fndr. "Order of the Thousand Fold." Awarded San Greal Cross, 1933. Author: Many booklets, leaflets. "Our Mountain Work"; "The Church of the Living Waters"; "Manual of Order of Thousand Fold."
- NEW, Albert** (W. N. C.), Waynesville, N. C.—R. Gr. Ch. in Mts., Waynesville, 1915—. b. Durham, Eng.; s. William Robson New and Sarah Jane (Charlton), Durham, Eng., B.A., 1894, M.A., 1897, L.Th., 1896. D.—1897, P.—1898, Lord Bp. of Lichfield, m. Dora F. Gower, 1908. R. Gr. Ch., Weldon, N. C., 1912-15. Knight Templar; 32° Scottish Rite; Grand Chapl. of N. C. Grand Lodge A. F. and A. M., 1920; Grand Prelate N. Carolina, Knights Templar, Grand Commandery, 1927.
- NEWBERY, Alfred** (C.), Off., 5749 Kenmore Ave., Res., 5726 Kenmore Ave., Chicago, Ill.—R. Ch. of the Atoner, May, 1927—. b. N. Y. C., 1891; s. Alfred David Newbery and Lillian (Stevens), Pub. Sch., N. Y.; C. C. N. Y.; St. Paul's, Garden City; Am. Coll., B.A. D.—1925, P.—May, 1926, Bp. W. R. Stearyl, m. Helen L. Edwards, 1922. Asst. Secy. Dept. Christian Soc. Serv., Natl. Com., N. Y.; Asst. Ch. of Redeem., Chicago, Ill., 1926-27.\*
- NEWELL, Oliver Shaw** (N. Y.), Res., 147 Park Ave., Off., St. John's Ch., Getty Square, Yonkers, N. Y.—R. S. Joh. Ch., 1925—. b. Monroe, Mich.; s. Rev. William Whiting Newell and Helen (Pert), L'Ecole Alsacienne, Paris, France, 1893; G. T. S., 1896. D.—1896, P.—1897, Bp. Doane, m. Helen Georgia Newcomb, Aug. 3, 1904. Asst. Eglise du Saint Esprit, N. Y. C., 1896-1900; R. S. Luke Ch., Mechanicsville, N. Y., with Mssns., Dio. A., 1900-09; R. Ch. Mess., Glens Falls, N. Y., 1909-25.\*
- NEWELL, Paul Dammann** (N. J.), 1336 Brunswick Ave., Trenton, N. J.—Vic. S. Andr. Mssn., Grace Ch., 1935—. b. Little Rock, Ark., Apr. 13, 1906; s. Robert Whitfield Newell and Emma Mills (Allis), Little Rock Coll.; Un. Ariz.; DuBose Meml. Ch. Sch.; Sewanee, 1929. D.—Sept., 1929, Bp. Saphore, P.—Apr., 1930, Bp. Howden, m. Mildred Ann Wilmans, Sept. 13, 1929; c. son, R. S. Paul's, Marfa, S. James', Alpine, and Assoc. Mssns., Tex., 1930-32; Trin. Ch., Van Buren, Ark., 1932; S. Thos. Ch., Glassboro, N. J., 1934-35.\*
- NEWKIRK, Charles Dayton** (C. N. Y.), 237 Richfield Ave., Syracuse, N. Y.—R. S. Andr. Ch., Syracuse, In-C. Chap. of Gd. Shpd., Onondaga Indian Reservation, June, 1929—. P-in-C. S. Alban's Ch., Syracuse, and S. Mark's, Jamesville, Sept., 1934—. b. Grand Rapids, Mich., Apr. 1, 1892; s. A. O. Newkirk and Luella K. Newkirk, D.—Apr., 1929, Bp. Fiske, P.—Dec., 1929, Bp. Coley.
- NEWMAN, Bernard Cromley** (P.), Charleroi, Pa.—R. S. Mary's, Dec., 1926—. S. John's-in-the-Wilderness, Dunbar, 1930—, and Trin., Connellyville, 1931—. b. Phila., Pa., Oct. 26, 1900; s. Charles John Newman and Margaret Jane (Cromley), H. Sch., Indiana, Pa.; Harv., B.A.; G. T. S., 1925. D.—Apr., 1925, P.—Nov., 1925, Bp. A. Mann, m. Leona Marie Rommel, July 29, 1926. c. two. Vic. S. Mary's Braddock, and S. Marg., Wilmerding, Pa., 1925-26; Vic. Trin. Ch., Monessen, Pa., 1926-29.
- NEWMAN, Charles Warren** (Ma.), 240 Ashmont St., Dorchester, Boston, Mass.—Cur. All SS. Ch., Dorchester, Sept., 1930—. b. Columbus, Ga., Oct. 31, 1904; s. Charles John Newman and Margaret Jane (Cromley), H. Sch., Indiana, Pa.; Colmb., 1922-23; Hob., B.S., G. T. S., 1930, S. T. B., 1933. D.—Apr., 1930, P.—Dec., 1930, Bp. Mann.
- NEWMAN, Millard Filmore** (Tex.), Richmond, Va.—Non-Par., 1933—. b. Williamson Co., Tex., Dec. 14, 1881; s. Ruben Newman and Mary (Cook), Pub. Sch.; Tillotson Coll., Austin, Tex.; Bp. Payne Div. Sch., 1925. D.—1926, Bp. W. C. Brown, P.—1927, Bp. H. St. G. Tucker, m. Alice Harris, Oct. 5, 1905. P-in-C. S. Matth. Mssn. and Ch. Our Merciful Sav., Louisville, Ky., 1928-30; P-in-C. S. John Bapt. Mssn., Tyler, Tex., 1930-33.\*
- NEWMAN, Victor E.** (Ida.), 215 Third Ave., No. Twin Falls, Idaho.—P-in-C. Twin Falls, Shoshone and Jerome, Aug., 1933—. b. Owensville, Mo., Nov. 21, 1897. D.—1927, P.—1928, Bp. Barnwell, m.; c. three. P-in-C. Mssns., Glens Ferry, and Mt. Home, Idaho; R. Ho. Trin., Wallace, Idaho, 1928-33.

- NEWSON, John George** (Conn.), 32 Waterside Lane, Clinton, Conn.—Retired, 1930.—b. Cork, Ire., Nov. 16, 1860; s. John Newson and Emily Geraldine (Keogh). D—1894, Bp. Littlejohn, P—1895, Bp. Doane. m. Evelyn Gertrude Lewis Ottawa, Can., June 14, 1894. R. Gr. Ch., Montevideo, Minn., 1894; Ch. Gd. Shpd., Canajoharie, Albany, and Ho. Cross, Ft. Plain, N. Y., 1895; Chr. Ch., Eastport, Me., 1898; West Rutland, Vt. 1901, with S. Paul Ch., Wells, S. Margaret's Ch., Middletown Springs, Vt.; S. Sph. Ch., E. Haddam, Conn., 1912; Ch. Ho. Advent, Clinton, Conn., 1913-30.
- NEWTON, Elvin R.** (N. Y.), Portsmouth, N. H.—Non-Par.—\*\*
- NEWTON, Joseph Fort** (Pa.), 2210 Sansom St., Phila., Pa.—Co-R. S. Jas. Ch.—b. Decatur, Tex., July 21, 1878; s. Lee Newton and Sue Green (Battle). Hardy Inst.—Un. Tex.; So. Baptist Theol. Sem., Louisville, Ky.; Harv.; Coe Coll., Litt.D.; Tufts Coll., D.D.; Hob., D.H.L. D—1925, P—1926, Bp. Garland. m. Jennie Mae Deatherage, June 7, 1900.
- NEWTON, Oliver Edmund** (Pa.), Morrisville, Pa.—In-C. Ch. of Ascen., 1934.—b. Dufferin Co., Ont., Can.; s. William Newton and Sarah Ann (Marshall). H. Sch., Orangeville, Trin., Toronto, Can., L.Th., 1906. D—1906, P—1907, Archbp. Sweatman. m. Mary Jane Miller; c. one. In-C. S. John and Gr. Chs., Bay City, Mich.; S. Sph. Ch., Clifton Heights, Pa., 1921-34.\*
- NIBLO, James Martin** (Pa.), 27 E. Airy St., Norristown, Pa.—R. S. John's Ch., 1925.—Un. Pa.; Phil. Div. Sch., 1913. D—1913, P—1913, Bp. Rhineland. Cur. S. Geo. Ch., W. Phil., Pa., 1913-14; Vic. S. Mich. Chap., Phila., Pa., 1915-22; Assoc. R. S. Matthias Ch., Los Angeles, Cal., 1924-25.\*
- NICHOLAS, George Lawrence, M.D.** (N. Y.), New City, N. Y.—Non-Par.—b. Elizabeth, N. J., 1864; s. George W. Nicholas and Jane Lawrence (Child). Colomb., M.D., 1888; G. T. S. (Special), 1893-94. D—1894, P—1894, Bp. H. C. Potter. m. Amy F. Mitchell, 1889. Mssy. Dio., F. L., 1894-95; Asst. Ho. Cross Ch., N. Y. C., 1895-96; S. Ignat. Ch., N. Y., 1896-1900; Dioc. and City Mssn. Work, N. Y. and Me., 1900-04; Asst. Chapl. S. Mary Free Hosp. for Children, 1905-16; Special Cur. Ch. Transf. and Trin. Ch., N. Y., 1913-17; Occas. spec. work, 1918-19.\*\*
- NICHOLAS, Jonathan.** Died Dec. 13, 1932. For data see Edition 1932.
- NICHOLLS, Alfred W.** (Ariz.), 136 S. Mt. Vernon St., Prescott, Ariz.—R. S. Luke's Ch., Oct., 1921.—b. London, Eng., Oct. 9, 1874; s. Alfred William Nicholls and Janet (Luff). s. Mary Magdalen, S. Judes, Eng.; Kings Coll., Windsor. D—Dec., 1902, P—Sept., 1903, Bp. Courtney. m. Bertha L. Thomas, Halifax, N. S. Chapl. to Archbp. of N. S., 1912-21. Exam. Chapl., 1923.—Chrmn. Dept. Pub., 1925. Dist. Ariz. Ed.: Arizona Church Record, 1925.—\*
- NICHOLS, Charles Edward Osgood** (R. I.), 118 Williams St., Providence, R. I.—Non-Par., 1934.—b. So. Hampton, N. H., June 16, 1859; s. George Henry Nichols and Mary Olive (Merrill). Am., B.A., 1882; G. T. S., S.T.B., 1889. D—1888, Bp. Paddock, P—1888, Bp. Niles. m. Caroline Clifton Webster, Nov. 21, 1888. Salmon Falls, N. H., 1888-91; Brunswick, Me., 1891-94; Bridgeton, N. J., 1894-1908; S. Andr. Ch., No. Grafton, Mass., 1898; Chr. Ch., So. Barre, Mass.; S. Geo. Ch., Sanford, Me., 1918; Vic. S. Mary's, Warwick Neck, R. I., 1932-34, resigned.\*\*
- NICHOLS, Fessenden A.** (Okla.), 210 East 9th St., Bartlesville, Okla.—R. S. Luke's Ch., June, 1933. b. Boston, Mass., June 27, 1903; s. Charles Fessenden Nichols, M.D., and Anna Jenetta (Arenberg). Latin Sch., Roxbury, 1915-21; Harv., A.B., 1925; Un. Theol. Sem.; E. T. S., B.D., 1929. D—June, 1929, Bp. Slattery, P—May, 1930, Bp. Babcock. m. Ethel M. Jourdan, 1930; c. one. Asst. All Angels Ch., N. Y. C., 1929-30; Vic. S. Paul's, Altus and S. Mark's, Mangum, Okla., 1930-33.
- NICHOLS, Harry Peirce** (N. Y.), North Conway, N. H.—Retired, 1922.—b. Salem, Mass., Sept. 3, 1850; s. Charles Sanders Nichols and Amelia Ann (Ainsworth). Harv., B.A., 1871; Un. N. Y., D.D., 1904; Phil. Div. Sch., B.D., 1876. D—1876, Bp. Stevens, P—1877, Bp. Neely. m. Alice M. Shepley, Fitchburg, Mass., June 8, 1881. R. S. Joh. Ch., Phila., 1876-77; S. Paul Ch., Brunswick, Me., 1877-83; Asst. Trin. Ch., New Haven, Conn., 1883-92; S. Mark Ch., Minneapolis, Minn., 1892-99; Ho. Trin. Ch., N. Y. C., 1899-1922. Dep. Gen. Conv., 1895, 98; 1904, 22, 25. Exam. Chapl.; Mem. Bd. Rel. Educ.; Mem. Cmssn. on the Ministry, Dio. N. Y. Author: "Temporary and Permanent in New Testament Revelation"; "Bohlen Lectures" (1905).\*
- NICHOLS, John Francis** (A.), Williamstown, Mass.—Non-Par.—Harv. (Spec.); E. T. S.; Un. Berlin. D—1887, Bp. Littlejohn, P—1888, Bp. Potter (for Mass.). R. S. Barn. Ch., Reading, Pa.; Spec. Preacher Ch. Incarn., Phila., Pa., R. Chr. Ch., Hudson, N. Y., 1903.\*
- ✦**NICHOLS, Rt. Rev. John W.**, St. John's University, Shanghai, China.—Suffr. Bp. Mssy. Dist. Shanghai, Nov., 1934.—b. Hartford, Conn., 1878; s. Rt. Rev. William F. Nichols and Clara Q. (Nichols). Trin., B.A., 1899, M.A., 1900, D.D., 1921; Ch. Div. Sch. Pac. D—1901, P—1902, Bp. Nichols. Con. Bp. Nov. 1, 1934, in S. Mary's Chapel, Shanghai, by Presiding Bp. Norris of the Chinese Ch. and Bpp. Graves, Shanghai; Gilman, Hankow; Scott, Shantung; Sing, Chekiang; Curtis, Chekiang; T'sen, Honan; Hall, Victoria. m. Julia Hunter Woodward, 1908. Asst. Gr. Ch., San Francisco, Cal.; S. Peter's Ch., Shanghai, China; In-C. Sch. for Catechists, Wushih, China, 1911-17; Can. S. John's Pro-Cathd., Shanghai; Dean, Sch. of Theol., S. John's Un., Shanghai, 1917-34. Mem. Coun. of Advice.\*
- NICHOLS, Lewis** (N. Y.), 29 Monroe Place, Brooklyn, N. Y.—Cur. Trin. Ch., Jan., 1934.—b. Mitchell, Ont., May 7, 1869; s. R. Nichols and Mary (Hancock). Un. Tor., B.A., 1891; E. T. S., B.D., 1895. D—1895, Bp. Lawrence, P—1896, Bp. Rulison. m. Fannie Lowther, Toronto, Ont., Oct. 27, 1896. R. S. Paul's Ch., Lock Haven, Pa., 1895-1934. Exam. Chapl., 1905-28. Dep. Gen. Conv., 1907, 13, 28, 31. Archd. Williamsport, 1911-16; Mem. Stndg. Com. Pres. same, Dio. Har.; Alt. World Conference on Life and Work, Stockholm, 1925. Mem. Cmssn. to confer with Old Catholics and Orthodox Eastern Chs.
- NICHOLS, Rowland Stuart** (N. J.), Atlantic City, N. J.—Retired.—b. Springfield, Mass.; s. John Adams Nichols and Eleanor Perkins (Rowland). Wms. Coll., 1885; G. T. S., 1891. D—1891, P—1892, Bp. H. C. Potter. Asst. S. Jas. Ch., N. Y. C., 1892-94; Asst. Gr. Ch., N. Y. C., 1896-98; Chapl. U. S. A., 1899-1902; R. S. Paul Ch., Bloomsburg, Pa., 1904-06; S. Joh. Ch., Newark, N. J., 1906-13; Archd. Porto Rico and Haiti, 1912-14; R. S. Pet. Ch., Bay Shore, L. I., N. Y., 1914-16; S. Luke's Ch., Forest Hills, L. I., N. Y., 1916-20; R. Chr. Ch., Tom's River, and P-in-C. S. Phil. Mssn., Island Heights, N. J., 1920. Pres. Coast Ch. Club, N. J., 1922. Milt. Serv. Chapl., 9th N. Y. Vol. Inf., 1898.\*\*
- ✦**NICHOLS, Rt. Rev. Shirley Hall**, Karasumarudori, Shimotachiuri, Agaru, Kyoto, Japan.—Bp. Mssy. Dist. Kyoto, Apr., 1926.—b. Brooklyn, N. Y., Sept. 26, 1884; s. Walter Nichols and Frances Russell (Hall). Harv., B.A., 1905; G. T. S., 1911, S.T.D., 1928. D—1911, Bp. Lines, P—1912, Bp. McKim. Con. Bp. Holy Trin. Ch., Kyoto, Japan, Apr. 13, 1926, by Bpp. McKim, Lea, So. Japan (Eng.), Hamilton, Mid-Japan (Canadian). Reifsnider, Motoda and Naide. m. Hasu H. Gardiner, Tokyo, Japan, June 20, 1916. P-in-C. Hirosaki, Aomori and Odate, 1914-26.
- NICHOLSON, Ernest Kneeshaw** (Roch.), 28 Lawn St., Rochester, N. Y.—Cur. Chr. Ch. and Chapl. Ch. Home, Oct., 1931.—b. Newcastle-on-Tyne, Northumberland Co., Eng., Feb. 19, 1906; s. Benjamin Kneeshaw Nicholson and Lily Ada (Aitkin). Stp. Coll.; Colomb., B.A.

D—Dec., 1930, Bp. Coley, P—June, 1931, Bp. Fiske. Cur. Trin. Ch., Elmira, and In-C. S. Matth. Ch., Horseheads, N. Y.

**NICHOLSON, George Bruce** (Ma.), Somerville, Mass., 1933—R. Emer. Emmel Ch., Somerville, Mass., 1933—b. Boston, Mass. Colby Coll., D.D., 1915, D—1891, P—1893, Bp. Neely. R. S. Paul Ch., Fort Fairfield, Me., 1892-99; S. Mark Ch., Waterville, Me., 1899-15; Hon. Can. S. Luke Cathd., Portland, Me., 1908-15; R. Emmel Ch., Somerville, Mass., 1915-33. Stndg. Com., Dio. Me., 1901, 11, 12, 15; Dep. Gen. Conv., 1901, 03; Secy. Mssy. Soc., 1902-15; Secy. Mass. Catholic Club, 1917-19; Pres. Mass. Cathd. Club, 1924-26.\*

**NICHOLSON, Harry Luscombe** (M.), Niles, Mich.—R. Trin. Ch., Mar., 1931—b. St. Catharine's, Ont., Can., Apr. 6, 1887; s. George Frederick Nicholson and Elizabeth (Spencer). Pub. and H. Sch., St. Catharine's; Un. Toronto, B.A.; Wycliffe, D—1914, P—1915, Bp. of Toronto m. Geraldine S. S. Chapman, May 31, 1916, R. Chr. Ch., Henrietta, and Vic. S. Tim. Chap., Jackson, Mich., 1924-27; Chr. Ch., Flint, Mich., 1927-31.

**NICHOLSON, Robert Wood** (Ma.), Provincetown, Mass.—In-C. S. Mary's of the Harbor, 1934—D—June, 1933, P—Jan., 1934, Bp. Sherrill. One time Mssy. Dio. Mass.\*

**NICKERSON, Thomas White** (W. Ma.), 375 Park Ave., New York.—Retired, 1914—b. Boston, Mass.; s. Thomas White Nickerson and Martha T. (Westcott). Harv., B.A., 1880; G. T. S., B.D., 1886, D—1884, Bp. Paddock, P—1885, Bp. Potter. m. Mary Louisa Hoffman. Asst. Calv. Ch., N. Y. C., 1884-87; S. Paul Ch., Paterson, N. J., 1887-95; Ch. Mess., Boston, Mass., 1895-98; S. Stph. Ch., Pittsfield, Mass., 1900. Mem. Stndg. Com., Dio. W. Mass., 1902; Pres. same, 1909.\*

**NICOL, Forrest Lee** (Ma.), Fall River, Mass.—R. S. John's Ch., Sept., 1929—b. Pueblo, Colo., July 11, 1890; s. George Alexander Nicol and Fannie May (Hamilton). Pub. Schs., Denver and Telluride, Colo.; Un. Denver, A.B., A.M., LL.B.; E. T. S., B.D., 1927. D—June, 1927, P—Dec., 1927, Bp. Slattery. m. Grace Marie Hicks, Aug. 12, 1915. M-in-C. Ch. of Gd. Shpd., Fairhaven, Mass., 1927-29.

**NICOLA, Milton G.** (O.), 21 Bowman St., Mansfield, O.—R. Gr. Ch., 1923—b. Ravenna, O., May 20, 1892; s. Milton James Nicola and Ida Minerva (White). W. and J. Coll., Un. Mich.; Ken., Ph.B.; Bex. D—1918, P—1919, Bp. Leonard. m. Florence May Stephens, Oct. 16, 1923; c., daughter; son. R. Trin. Ch., Coshocton, O. Served in French Army during World War. Author: Magazine articles; novel, "Tinkling Cymbals," 1934.

**NIES, William Edgar** (Eur.), 33 Quai Wilson, Geneva, Switzerland.—Retired, July, 1926—S. Stph., N. Y., 1881; Harv., B.A., 1883; Trin. C. T., M.A., 1887; E. T. S., B.D., 1886, D—1886, Bp. Paddock, P—1887, Bp. Potter. m. Marie Van R. Graham, July 20, 1895. Precentor. S. Geo. Ch., N. Y. C., 1886-88; Asst. S. Anne Ch., Brooklyn, N. Y., 1888; Mssy. Anaconda, Mont., 1889-90; Asst. Ch. Gd. Shpd., Brooklyn, N. Y., 1890-92; P-in-C. Ch. Ascen., Rockville Centre, L. I., 1892-1905; R. S. Stph. Ch., Port Washington, N. Y., 1905-13. Archd. American Churches in Europe, 1914-26. During War Acting Chapl. British Prisoners of War, Bavaria and Baden.\*

**NIGHTINGALE, Arthur Francis**, Box 1035, Ancon Canal Zone.—R. S. Paul, Panama City, 1922—, Secy. Dist. Panama Canal Zone, 1921—, b. Bridgetown, Barbados, Feb. 7, 1884; s. William Francis Nightingale and Frances Ann (Briggs). Bp. Payne Div. Sch., 1915, B.D., 1924, D—1915, P—1916, Bp. Knight. m. Keturah Flax, 1910. R. S. Alban's, Paraiso, Canal Zone, 1916-22.\*

**NIKEL, Frank** (Pa.), 2157 No. 28th St., Phila., Pa.—R. S. John Chrysostom's, 1933—, b. Phila., Pa., Dec. 11, 1893; s. Bernhard Henry Nikel and

Minna (Haimbach). H. Sch., Gr.; Oshkosh Norm., Wis.; Rac.; Nash., 1920; G. T. S., 1925-26, S.T.B., 1929, D—1919, P—1920, Bp. F. du L. m. Emily L. Banta, 1926; c., son. Asst. S. Paul's Cathd., Fond du Lac, Wis., 1920-21; Vic. Trin. Ch., Waupun, Wis., 1921-22; Cur. Ch. Ho. Innoc., Hoboken, N. J., 1922-23; R. S. Joh. Ch., Boonton, N. J., 1923-25; Mssy., La Junta, Rocky Ford, Las Animas, Colo., 1926-29; Cur. S. Peter's, West Chester, N. Y., 1929-31; Cur. S. Martin-in-the-Field, Phila., Pa., 1931-33.\*

**NILES, Charles E.** Died June, 1933. For data see Edition 1932.

**NILES, William Porter**, 8 Abbott St., Nashua, N. H.—R. Ch. Gd. Shep., 1902—, b. Warehouse Point, Conn., Nov. 29, 1869; s. William Woodruff Niles and Bertha (Olmsted). Trin., B.A., 1893, M.A., 1896; G. T. S., 1896-98; Oxon., 1898-99, D—1899, P—1900, Bp. Niles. m. Serena Gertrude Sanders, Laconia, N. H., Apr. 30, 1903. P-in-C. S. Jas. Ch., Laconia, N. H., 1899-1902; Trust. S. Mary Sch., Concord, N. H., 1915—, Dep. Gen. Conv., 1907, 10, 13, 16, 19, 22, 25, 28; Trust. Holderness Sch., 1923; Trust. G. T. S., 1925; Exam. Chapl.; Mem. Exec. Coun., Dio. N. H.\*\*

**NISSEN, Louis Peter** (W. Ma.), 51 Franklin St., Lee, Mass.—R. S. George's, Lee and Vic. S. Martins, Pittsfield, Jan., 1933—, b. May 14, 1886; s. Henry Nissen and Anna Clara (Hansen). Pub. Schs., Newport, R. I.; H. Sch.; Dart., A.B., Phi Beta Kappa; E. T. S., B.D., 1913, D—1913, P—1914, Bp. Perry. m. Ada Lyndon Seymour, Sept. 30, 1922. R. S. Mark's Ch., Warren, R. I., 1913-23; Dir. Rel. Educ., Boise, Idaho, 1923-25; R. Ch. Gd. Shpd., Clinton, Mass., 1925-30; Epis. City Mssy., Pittsfield, Mass., 1930-33.

**NITCHE, Francis Raymond** (Vt.), Northfield, Vt.—R. S. Mary's Ch., 1929—, b. Evanston, Ill., Apr. 10, 1884; s. Joseph Howard Nitche and Catherine Eliza (Carter). Corn. Un., A.B., 1906; C.E., 1910; Berk., 1915, D—1915, P—1916, Bp. Harding. m. Anna H. Wilson, Nov., 1917. Cur. S. Joh. Ch., Georgetown Par., Washington, D. C., 1915-16; Cur. S. Matth. Chapl., Seat Pleasant, Md., and All Ss., Chap., Benning, D. C., 1916-18; Vic. All Ss., 1918-20; S. Matth., 1918-19; R. Addison Par., Prince George's Co., Md., 1920; Asst. S. Luke's Ch., Evanston, Ill., 1921-27; R. Chr. Ch., Chicago, Ill., 1927-29.

**NIVER, Edwin Barnes** (W.), 29 Warrenton Rd., Baltimore, Md.—Retired, U. S. Navy, July, 1927—, Librarian, Coll. of Preachers, Washington, D. C., 1929—, b. Scott, N. Y., July 9, 1863; s. William Almeron Niver and Mary (Barnes). Br. Un., A.B.; Geo. Wash., A.M.; S. Joh., D.D.; E. T. S., B.D., 1892, D—1892, P—1892, Bp. Clark. m. Cornelia Lee Post, Baltimore, Md., June 1, 1893. R. S. Paul Ch., Providence, R. I., 1892-94; Asst. Chr. Ch., Baltimore, Md., 1894-97; R. same, 1897-1919. Dep. 6 Gen. Convs. Chapl. U. S. Navy, 1917-27.\*

**NIXON, W. Edmund** (W. N. Y.), Le Roy, N. Y.—R. S. Mark Ch.—, Sometime, R. S. Mary Ch., Gowanda, N. Y.\*\*

**NOBES, Clifford Edward Barry** (P. I.), Mission of S. Mary the Virgin, Sagada, P. I.—Asst. P., Mssn. S. Mary the Virgin, Dec., 1931—, b. Portsmouth, Eng., Sept. 22, 1906; s. Herbert Harry Nobes and Ellen Annie (Sibbeck). Colomb., A.B., 1927; G. T. S., 1931, S.T.B., 1932, D—May, 1931, Bp. Manning, P—Feb., 1932, Bp. Mosher.

**NOBLE, Addison Grant** (Conn.), 61 Trumbull St., New Haven, Conn.—Chaplain, Yale, Feb., 1929—, b. Monroe, Mich., Aug. 10, 1902; s. Mason Addison Noble and Emma (Grant). Kent Sch., Kent, Conn.; S. Stph., B.A.; G. T. S., 1929, S.T.B., 1931, D—June, 1928, Bp. Stires, P—May, 1929, Bp. Acheson. m. Helen Rush Hananon, June 22, 1929. c. son.\*

**NOBLE, Edward Richards** (Md.), 1627 N. Broadway, Baltimore, Md.—R. S. Andr. Ch., 1926—, b. Oct. 2, 1878; s. Edward Noble and Phoebe Cecelia (Freed). Joh. Hop. Un., A.B., 1901; G.

- T. S. D.—1904, P—1905, Bp. Coleman. m. Helen Louise Nicholson, Altoona, Pa., Sept. 20, 1906, City Mssn., N. Y. C., 1904; Cur. Ch. Advo., Phila., Pa., 1904-07; Cur. S. Sph. Ch., Wilkes-Barre, Pa., 1907-11. Secy. S. S. Com., Dio. Beth., 1908-11; R. All SS., Norristown, 1911-19. Asst. Ch. Gd. Shpd., Rosemount, Ardmore, Pa., 1919-20; Asst. Hdmstr. and Treas., Donaldson Sch., Ilchester, Md., 1920-26; Vic. S. Andr. Ch., Baltimore, Md., 1926-31.
- NOBLE, James.** Died Jan. 25, 1933. For data see Edition 1932.
- NOBLE, Nathaniel Norton** (W. Ma.).—D—June, 1934, Bp. Davies. Onetime Off., Trin. Par., Lenox, Mass.\*
- NOCE, Sisto J.** (Er.), 1059 Pearl St., Sharon, Pa.—Gen. Mssy. for Foreign born, Dio. Er., 1922—R. S. Paul's Ch., So. Sharon—b. Rome, Italy, May 1, 1881; s. Bartholomeo Noce and Maria (Biancini). Rom. Cath. Sem., D.D. D—1902, P—1903, Bp. Cardinal (R. C. Bp.). m. Lena Sanlius, Phila., Pa., Oct. 20, 1910. Chapel. Princess Colonus Ch. (Rome), 1903-06; R. Different Par., 1906-09; R. Chr. Ch., San Salvatore, N. Y. C., 1909-22.\*
- NOE, Alexander Constantine Davis** (E. C.), Ayden, N. C.—R. S. James Ch., June, 1928—b. Beaufort, N. C., Jan. 31, 1881; s. John Todd Braham Noe and Susannah Catherine (Stanton). S. Paul's Sch., Beaufort, N. C.; Un. So.; Sewanee, 1907. D—1907, P—1909, Bp. Strange. m. Sarah Elizabeth Barber, July 14, 1909. R. S. Geo. Ch., Lake Landing, N. C. 1907-09; All SS. Ch., Fortsmouth, Va., 1910; Trin. Ch., Mount N. C. 1913-19; S. Geo. Ch., Lake Landing, N. C. 1919-23; S. Paul's Ch., Batesville, Ark., 1923-24; S. Stephen's Ch., Erwin (formerly Duke), N. C., 1925-28. Inventor and Mem. S. A. E. Fraternity; Fd. Chap. Red Cross during War., Chrmn. Soc. Serv. Cmssn., Dio. E. C., 1921-22; Mem. Bd. Trust. Un. So., 1928—. Author and Poet.\*
- NOE, Thomas Pasteur** (U. S. C.), King's Mountain, York, S. C.—Supt. and Chapl., Ch. Home Orphanage, 1920—. b. Beaufort, N. C., Jan. 27, 1873; s. John Todd Braham Noe and Susannah Catherine (Stanton). Trin. Chocowinity (now closed); Un. So., B.A., M.A.; Sewanee, B.D., 1899. D—1899, P—1900, Bp. Watson. m. Susie Price, Jan. 2, 1911. R. S. Paul's, Beaufort, N. C., 1899-1906; Gd. Shpd., Wilmington, N. C., 1906-15; Archd., East Carolina and Wilmington, 1914-18; S. Paul's Graniteville, S. C., 1918-20.\*\*
- NOE, Walter Raleigh** (E. C.), 507 Southern Bldg., Wilmington, N. C.—Exec. Secy., Dio. E. Car., 1921—. b. Beaufort, N. C., Sept. 25, 1884; s. John Todd Braham Noe and Susannah Catherine (Stanton). S. Paul's Sch., Beaufort, N. C.; Un. N. C.; V. T. S., 1908. D—1908, P—1909, Bp. Strange. m. Sallie L. Partrick, 1909; c. five. S. Paul's Ch., Clinton, N. C., 1908-10; S. Paul's Ch., Charleston, S. C., 1910-11; S. Thom. Ch., Windsor, N. C., 1911-15; Gd. Shpd., Wilmington, N. C., 1915-18; S. Paul's, Saltville, Va., 1918-19; Archd., Wilmington, Dio. E. Car., 1919-21. Author: Short Stories.\*
- NOEL, Edwin Rupert** (N.J.), Flemington, N. J.—P-in-C. Calv. Ch., 1928—. b. St. Heller, Jersey, Channel Isl., Eng., Sept. 28, 1884; s. Edwin Guillaume Noël and Louisa S. Sophia (Leaver). Private Sch.; Tutors (England); G. T. S., 1913, B.D., 1914. D—1913, P—1914, Bp. Lines. Cur. Chr. Ch., Ridgewood, N. J., 1913-14; Cur. S. Sph. Ch., Providence, R. I., 1914-17; Cur. S. Luke's, Baltimore, Md., 1917-19; Cur. All SS., Leek, Staffs, England, 1919-21; P-in-C. S. Jas. Ch., Bradley Beach, N. J., 1923-25. Non-Par., 1925-28.
- NOLAN, John Harrison** (W. Ma.), 147 Westminster St., Springfield, Mass.—Epis. City Mssny., Sept., 1928—. b. Ireland, June 24, 1884; s. Henry Nolan and Sarah (Harrison). Dart., A.B., 1904; Colomb., M.A., 1907; G. T. S., S.T.B., 1908. D—1907, P—1908, Bp. Vinton. m. Sophia Ingalls Wallace, Fitchburg, Mass., June 24, 1910. D. Chr. Ch., Fitchberg, Mass., 1907-08; Can. Prec. S. Luke Cathd., Portland, Me., 1908-10; R. Trin. Ch., Lewiston, Me., 1910-14; S. Peter's Ch., Springfield, Mass., 1914-28.
- NORRIS, Baxter** (L. I.), 160 Beach, 143rd St., Belle Harbor, L. I., N. Y.—b. Newton, Nfld.; s. Charles Norris and Amy (Green). Bp. Field Coll., Nfld.; Dioc. Theol. Coll., Montreal; Rac.; Nash., 1921. D—1920, P—1921, Bp. R. H. Weller.\*\*
- NORRIS, Edwin J.** (Conn.), Norwich, Conn.—R. S. Andrew's Ch., Jan., 1929—. Durham Coll. Science, Newcastle, Eng.; Emmel. Coll., Un. Sask., Can., 1906-10. D—1907, P—1910, Bp. Newham. R. Lindsay, Sask., Can., 1907-10. R. Langham, Sask., 1910-14; R. Ho. Innoc. Ch., Leechburg, Pa., 1914-19; Ch. Atonement, Carnegie, Pa., 1919-24; S. Mary's Ch., Springfield Center, N. Y., 1924-29.
- NORRIS, John Wyatt** (Pa.), 1946 Welsh Rd., Bustleton, Phila., Pa.—R. Meml. Ch. S. Luke, Beloved Physician, Sept., 1929—. b. Sioux City, Ia., Dec. 8, 1893; s. Henry Thomas Norris and Elizabeth Jane (May). Gram., H. Sch., Sioux City; Un. Pa., A.B.; Phil. Div. Sch., S.T.B., 1925. D—June, 1925, P—Dec., 1925, Bp. T. J. Garland. Cur. S. Peter's Ch., Phila., Pa., 1925-29.
- NORTON, David Woodman, Jr.** (Ma.), All Saints Rectory, Chelmsford, Mass.—R. All SS. Ch., Sept., 1934—. b. Quincy, Mass., Dec. 26, 1908; s. David Woodman Norton and Elizabeth Dyer (Robinson). Country Day Sch., Norton; Harv., A.B., 1930; E. T. S., B.D., 1933. D—June, 1933, P—May, 1934, Bp. Sherrill. Cur. S. Anne's Ch., Lowell, Mass.
- NORTON, George Bancroft** (Tex.), Carthage, Mo.—Retired, 1922—. Baker Un. B.A., 1882, M.A., 1885; Boston Un., S.T.B., 1889; Williamette Un., S.T.D., 1891. D—1895, P—1896, Bp. Atwill. Meth. Foreign Mssy., 1889-94; Prof. Biblical Theol., Tokyo, Japan; R. Gr. Ch., Brookfield, Mo., 1895; S. Paul Ch., Newport, Ark., 1902; S. Mark Ch., Beaumont, Tex., 1907-17; S. Geo. Ch., Port Arthur, Tex., 1917-22, Dean S. E. Convoc. Dio. Texas; Dep. Gen. Conv., 1904, 07, 10, 13, 16. Author: "Principles of Biblical Interpretation" (in Japanese).\*\*
- NORTON, George Edward** (Roch.), Off., 13 Vick Park, B; Res., 65 Barrington St., Rochester, N. Y.—R. S. Paul's Ch., 1923—. b. Hollowell, Me., March 28, 1881; s. Edward Preble Norton and Sarah Mitchell (Perkins). Williston Sem., Mass.; Amh. Coll., A.B.; Harv.; E. T. S., B.D., 1910; Hob., S.T.D., 1927. D—1910, P—1911, Bp. Lawrence. m. Lillian Drouet, 1912. S. Geo. Ch., N. Y. C., 1910-12; R. S. Mich. and All Ang. Ch., St. Louis, Mo., 1912-23.\*
- NORWOOD, Percy Varney** (C.), 803 Lincoln St., Evanston, Ill.—Prof. Eccl. Hist., W. T. S., 1921—Rgst. Dio. Chicago, 1929—Mem. Liturgical Cmssn., 1933—. b. Salem, Mass., Jan. 3, 1884; s. Elbridge Norwood and Mary A. (Varney). Harv., A.B., 1906, A.M., 1907; Oxford Un., 1916-17; Berk., 1911, B.D., 1919; N. W. Un., Ph.D., 1930. D—1911, Bp. Lawrence. P—1912, Bp. Brewster. m. Irene Pike, Aug. 4, 1925. Cur. S. Jas. Ch., New London, Conn., 1911-12; R. Gr. Ch., Stafford Springs, Conn., 1912-16; John Henry Watson Fellow, B.D.S., 1916-18; Instr., 1917-19; Exam. Chapl., Dio. Conn., 1919-21; Prof. Liturgies, Berk., 1919-21; Assoc. Ed., Anglican Theological Review. Author: "Progress and Prospects in Christian Reunion" (Hale Sermon).
- NORWOOD, Robert.** Died Sept. 28, 1932. For data see Edition 1932.
- NUGENT, Leighton Howard** (Mo.), 3664 Arsenal St., St. Louis, Mo.—R. S. John's Ch., Oct., 1923—. b. Wilmington, Del., 1894; s. Edward Nugent and Mary Jane (Butcher). H. Sch., Centerville; Goldey Commercial Coll.; Wash. Coll.; Benton Coll. of Law, LL.B.; G. T. S., 1917. D—Sept., 1917, P—1918, Bp. Wm. F. Adams. m. Helen Amelia Allen, 1919; c. two. Cur. S. John Ch., Jersey City, N. J.

**NULL, Thurlow Washburn** (S. H. B.), Taneytown, Md.—Gettysburg Sem., Md., 1905; Penn., 1902. D— and P—1908, Bp. Darlington. Luth.; La Porte and Eagles Mere, Pa., 1907-09; R. Trin., Steelton, Pa., 1909-10; Trin. Ch., Fostoria, O., 1910-15; S. Joh. Ch., Kearsarge, Mich., 1915-20; Prince of Peace, Gettysburg, Pa., 1920-32.\*

**NURSE, Oscar Joseph** (L. A.), Cor. Mesa and 10th Sts., San Pedro, Cal.—R. S. Peter's Ch., 1931— b. Ontario, Can.; s. Joseph Nurse and Mary Anne (Wheeler). Toronto, B.A., M.A.; Wycliffe Coll., Tor. D—1910, P—1911, Bp. Sweeney, Tor. m. Eva Jane Taylor, 1913; c. sons, two; daughters, two. R. Trin. Ch., Escondido, Cal., 1929-31.

**NUTTER, Edmonson John Masters** (M.), Nashotah, Wis.—Dean of Faculty and Pres. of Nashotah House, 1925— b. Bradford, Eng., Nov. 3, 1879, Leeds Un.; Nash, 1911, B.D., 1913, D.D., 1925. D—1910, P—1911, Bp. Webb, D-in-C. S. Paul Ch., Columbus, Wis., 1910; Asst. Priest Gr. Ch., Chicago, 1911-13; R. S. Joh. Ch., Chicago, 1913-17; R. Ch. Messiah, Detroit, Mich., 1918-25.\*

**NYBLADH, Carl O.** (S. O.), 821 N. King St., Xenia, O.—M-in-C. Chr. Ch., June, 1920— b. Galesburg, Ill., June 25, 1892; s. Rev. Carl A. Nybladh and Josephine (Narene). S. Alban's, Knoxville, Ill., 1903-06; Knox Acad., Galesburg, Ill., 1906-08; H. Sch., Chicago, Ill., 1908-10; Un. Chicago, Ph.B., 1915. D—Jan., 1918, Bp. Fawcett. m. Olive Trader, June 29, 1918.

**NYE, Rowland Forrest** (N'k), 333 Hillside Ave., Palisades Park, N. J.—Vic. Ch. of Redeemer, Palisades Park and S. John's Ch., Englewood, Nov., 1934— b. Woodstock, Vt., Apr. 27, 1896; s. Forrest Anderson Nye and Ella (Beyette). Meadville Theol. Sch., 1920; Manchester Coll., Oxford; G. T. S. D—June, 1926, Bp. Lines, P—Dec., 1926, Bp. Stearly. m. Mattie E. Casey, Mar. 29, 1922. Unitarian Minister. Lay-R-in-C. S. Geo. Ch., Newark, N. J., 1925-26; P-in-C. same, 1926-27; Vic. Gr. Ch., E. Rutherford and S. Paul's, Woodridge, N. J., 1927-34.



**OAKES, Frederick Warren** (Colo.), 2903 W. 32nd Ave., Denver, Colo.—Can. S. John's Cathd.— b. Troy, N. H.; s. Appleton Oakes and Lucy Jane (Stickney). Nicholls Latin Sch., Lewiston, Me.; Bates Coll.; Ya., B.A.; Ya. Theol., B.D. D—1893, P—1894, Bp. Spalding. m. Mabel Underhill, 1891. Dep. Gen. Conv., 1894-1907. R. All SS., Denver, Colo., 1893; Chapl. Ch. Home of Our Merc. Sav., Denver, Colo.\*

**OAKES, George Bingham** (Colo.), 349 E. 2nd St., Salida, Colo.—R. Ch. of Ascen., Sept., 1931— b. Norristown, Pa., Dec. 27, 1905. Colo. State Tchrs. Coll.; S. John's Coll., Greeley, Colo., B.A. D—May, 1931, P—Nov., 1931, Bp. Ingley. m. Helen Daniels, Apr. 19, 1934.

**OAKSFORD, John.** Died February 19, 1935. For data see Edition 1932.

**OBERHOLTZER, Herbert Ivon** (Cal.), San Rafael, Cal.—R. S. Paul's Ch., 1930— b. Berlin, Ont., Can., Dec. 22, 1881; s. Henry Erb Oberholtzer and Harriet Martha (Aldous). Ken., A.B., 1904; G. T. S., 1909, B.D., 1915. D—1909, Bp. White, P—1909, Bp. Wells. m. Betsy Stark Blewett, June 20, 1916. Roslyn, Wash., 1909-11; S. Jas. Ch., Spokane, 1911-14; Asst. S. Matth., N. Y. C., 1914-15; R. S. Jas. Ch., Bozeman, Mont., 1915-17; Gr. Ch., Ellensburg, Wash., 1917-21; Dir. Rel. Educ., Dio. Ol. and Dist. Spok., 1921-23; Vic. S. Edmund's Mssn., Richmond, Cal., 1923-30. Exam. Chapl., Dio. Cal.— Secy. Y. M. C. A., France, 1918-19.

**O'BRIEN, Raymond Mansfield** (C.), 5749 Kenmore Ave., Chicago, Ill.—Asst. Ch. of Atonement, Dec., 1934— b. Howe's Cave, N. Y., Sept. 11, 1908; s. Michael Joseph O'Brien and Ethel May (Hunt). H. Sch., 1925; Colgate

Un., A.B., 1931; G. T. S., 1932-33; Sea-West. Theol. Sem., 1934, S.T.B., 1935. D—Apr., 1934, Bp. Oldham, P—Dec., 1934, Bp. Stewart.

**OCKENDEN, Albion Charles** (W. Ma.), 64 Harrison Ave., Northampton, Mass.—R. S. John's Ch., Jan., 1926— b. Pagharn, Sussex, Eng., Oct. 12, 1889; s. Frederick William Ockenden and Frances Rosa (Collins). Bp. Wordsworth's Sch., Salisbury, Eng.; Hartley Un. Coll., Southampton, Eng.; Un. Pittsburgh, A.B., 1917; G. T. S., 1920. D—1920, P—1920, Bp. Whitehead. m. Kathrine Mathilde Abkarian, Mar. 31, 1921; c. son, daughters, two. Vic. Ch. of the Adv., Jeannette, and S. Luke Ch., Latrobe, Pa., 1920-23; Cur. Ch. of Ascen., Pittsburgh, Pa., 1923-25; P-in-C., June-Dec., 1925.\*

**OCKFORD, Thomas Henry Marchant** (Conn.), R. F. D. 6, Poquetanuck Route, Norwich, Conn.—R. S. Jas. Ch., Poquetanuck, 1919— b. Chester, Vt.; s. Thomas Samuel Ockford and Alice May (Canfield). Berk., 1905. D—1905, Bp. Brewster, P—1907, Bp. Nelson. In-C. Gr. Mssn., Cobleskill, N. Y., 1905; R. Chr. Ch., Morristown, N. Y., 1906; S. Pet. Ch., Lyndonville, Vt., 1908; Coventry Par., Dio. Easton, 1909; Whitemarsh Par., Dio. Easton, Md., 1912; S. Mark Ch., Port Leyden, and S. Paul Ch., Constableville, N. Y., 1915-19.\*

**O'CONNOR, Henry Nelson**, 222 N. Carrollton Ave., Baltimore, Md.—R. S. Luke Ch., Franklin Sq.— Some time, R. S. Alban's Ch., St. Louis, Mo. —\*\*

**ODELL, Charles Frederick** (Me.), 735 Washington Ave., Portland, Me.—R. S. Peter's Ch. (Bp. Codman's Meml.), Sept., 1928— b. Tarrytown, N. Y., July 17, 1863; s. Jacob Odell and Harriet Eliza (Barker). Pub. Schs.; Irving Inst., Tarrytown, N. Y.; Williston Sem., Easthampton, Mass.; Ya., 1886. D—1920, Bp. Talbot, P—1922, Bp. Manning. m. Louise Marion Dade, Sept. 28, 1892; c. two. City Mssn. N. Y. Chapl., Hart's Island Prison and House of Refuge, 1920-23; Resdt. Chapl. West State Pen., Pitts- burgh, Pa., 1923-24; R. S. Luke Ch., Caribou, and Ch. Adv., Limestone, Me., 1924-28.

**O'DONNELL, Arthur Francis** (N. J.), 414 E. Broad St., Westfield, N. J.—R. S. Paul's Ch., Jan., 1933— b. Syracuse, N. Y., Apr. 25, 1897; s. Richard Joseph O'Donnell and Marie (Seiter). N. Y. Un., 1914-18, B.A., 1918; Theol. Sch., Harv., 1918-20; Grad. Sch. of Educ., N. Y. Un., 1924-27; G. T. S., 1930, S.T.B., 1931. D—Apr., 1930, P—Dec., 1930, Bp. Paul Matthews. m. Mary Dorothy Attwater; c. daughters, two. Cur. S. Paul's Ch., Westfield, N. J., 1930-33. Exam. Chapl. and Secy. Bd. to Bp. Dio. N. J., 1931—Mem. Dioc. Bd. of Rel. Educ., 1931—.

**O'FERRALL, Kirk Bassett** (M.), St. Paul's Cathedral, Woodward and Hancock Aves., Detroit, Mich.—Dean S. Paul's Cathd.— b. Piqua, O., July 19, 1888; s. Robert Miller and Pauline B. O'Ferrall. Ya.; Ken., Ph.B.; Bex. D—1913, P—1913, Bp. Vincent. m. Ruth Robbins, 1913. Asst. S. Mark Ch., Toledo, O.; R. Chr. Ch., Lima, O., 1917; R. Emmel Ch., Cleveland, O.\*

**OGBURN, John T.** (C. N. Y.), 124 Bainbridge St., Brooklyn, N. Y.—In-C. S. Barn. and S. Cyp. Chs., 1933— b. Virginia, 1881; s. Olden Ogburn and Rosa (Hayes). Cen. Un., A.B., 1915; Un. So.; Un. Minn., Ph.D., 1916; Bp. Payne Div. Sch., 1910; S. Paul Un., 1907. D—1910, Bp. Randolph, P—1912, Bp. Tucker. m. Christina Roderick, Antigua, W. I., June, 1912. P-in-C. Epiph. Ch., Blackstone, Va., 1910-12; S. Aug. Chap., Youngstown, O., 1912; Ch. Ho. Comf., Harrisburg, Pa.; S. Philips Ch., Syracuse, N. Y. Author: "The Church and the Negroes," 1914.\*\*

**OGLBY, Henry McFarlan Brinckerhoff** (Ma.), 23 Monmouth St., Brookline, Mass.—R. Ch. Our Saviour, Longwood, 1923— Ed. "The Church Militant." b. Boston, Mass., 1885; s. Charles Fitz Randolph Ogilby and Agnes (Brinckerhoff). Harv., A.B., 1907, A.M., 1911; E. T. S.,

- B.D., 1913. D—1913, Bp. Lawrence, P—1914, Bp. Parker. m. Anne Elizabeth Freeman, Boston, Mass., 1913. Asst. Min. Gr. Ch., Manchester, N. H., 1913-15; R. Ch. Gd. Shp'd., Watertown, Mass., 1915-23.
- OGILBY, Remsen Brinckerhoff** (Conn.), 115 Vernon St., Hartford, Conn.—Pres. Trin. Coll., Hartford, 1920—. b. New Brunswick, N. J., Apr. 8, 1881; s. Charles Fitz Randolph Ogilby and Agnes (Brinckerhoff). Harv., A.B., 1902, A.M., 1907; E. T. S., B.D., 1907; Wesleyan, LL.D., 1920; Colomb., Litt.D., 1923. D—1907, P—1908, Bp. Lawrence. m. Lois Cunningham, Aug. 26, 1919; c., sons, three. Cur. S. Stph. Ch., Boston, Mass., 1907-09; Hdmstr. Baguio Sch., P. I., 1909-18; R. Ch. Resur. and S. Jas. Chap., Baguio, P. I., 1912-18; Chapl. U. S. Army, 1918-19; Master S. Paul's Sch., Concord, N. H., 1919-20.
- OHLHOFF, Jacob Henry** (Cal.), 246 2nd St., San Francisco, Cal.—Vic. S. Mary-the-Virgin—Can. Kip Community House—, Chapl. S. Luke's Hospital—. b. N. Y. C., Sept. 16, 1885; s. Jacob Henry Ohlhoff and Catherine Elizabeth (Kech). De Witt Clinton; S. Stph., B.A.; Berk., 1912. D—1912, P—1913, Bp. Greer. m. Alice Taft Keeler, June 19, 1920.\*
- OHSE, Albert Henry Christian** (N. Y.), Sparkill, N. Y.—R. Chr. Ch., Sparkill, 1932—, P-in-C. S. Stephen's, Pearl River, N. Y., 1934—. b. Brooklyn, N. Y., Oct. 8, 1893; s. Louis Ohse and Emma (Kapmeyer). Phillip's Exeter Acad., Exeter, N. H.; Colomb. Coll.; G. T. S., S.T.B., 1925. D—1923, P—1924, Bp. Lloyd. Asst. Ch. Ascen. West New Brighton, N. Y., 1925-28; R. All SS. Ch., Mariners Harbor, S. I., 1919-29, and Chapl. Soc. Serv. Dept. Seaman's Ch. Inst., 1928-29; Asst. Chr. Ch., N. Y., 1929-32.
- OLAFSON, Harold Summerfield** (A.), 157 St. Paul's Place, Brooklyn, N. Y.—R. S. Paul's, Flatbush, June, 1933—. b. Brooklyn, N. Y.; s. Olaf Olafson and Helen Agnes (Chittick). G. T. S., 1918; Trin.; Colomb., A.B.; Un. of Paris, Ecole des Chartes, 1926-27. D—1918, Bp. Brewster, P—1919, Bp. Bliss. Vice-R. and Mstr. History, Hoosack Sch. for Boys, and Asst. All SS. Ch., Hoosick, N. Y., 1918-30; Asst. R. S. George's Eng. Ch., Paris, 1926-27; Assoc. R. S. Paul's, Flatbush, Brooklyn, 1930-33. Secy. Dioc. Coun.; Exec. Com. Archdry., Brooklyn, Dio. L. I. Chrmn. Case Com. Brooklyn Bureau Charities, 1931.
- ✦**OLDHAM, Rt. Rev. George Ashton**, Res., 29 Elk St., Off., 68 S. Swan St., Albany, N. Y.—Bp. Dio. A. July, 1929—. b. Sunderland, Eng., Aug. 15, 1877; s. Joseph Rodgers Oldham and Annie Elizabeth Shaw (Banks). Priv. Sch., Eng. Pub. Sch., Cleveland, O.; Cornell, B.A., 1902; G. T. S., B.D., 1905, S.T.D., 1925; S. Stph. Coll., D.D., 1922; Berk., D.D.; Grad. Studies, Colomb. Un.; Spec. Course Harv. and Oxford, Eng. D—1905, Bp. Olmsted, P—1906, Bp. Greer. Con. Ep., Oct. 24, 1922, by Bpp. Nelson, Leonard, Manning, Burgess, Fiske, Stearly, Hutson, Abp. W. Indies. m. Emily Pierrepont Gould, Jan. 14, 1915; c., son; daughters, three. Cur. Gr. Ch., N. Y. C., 1905; Cur. S. Thos. Ch., N. Y. C., 1906-08; Chapl. Colomb. Un., 1905-08; Instr. Deaconess, Trng. Sch., 1905; E. S. Luke Ch., N. Y. C., 1909-17; S. Ann's Ch., Brooklyn, 1917-22. Bp. Coadj., Dio. A., 1922-29. Mem. Dioc. Bd. Rel. Educ., 1915-17; Prov. Bd. Rel. Educ., 1917; Trust. S. Luke's Home, N. Y. C.; Mem. Natl. Cmssn. on Evangelism; Chrmn. Bd. of Governors, Summer Schools, 2nd Province. Mem. Cmssn. on World Faith and Order; Pres. Albany Co. Branch, Foreign Policy. Mem. Assn.; Pres. Albany World Court Com. Mem. Cmssn. on Internat. Justice and Goodwill; Federal Coun. of Churches; Vice-Pres. Natl. Coun. for Prevention of War; Pres. American branch Anglican Soc.; Mem. The Pilgrims; Coun. on Foreign Relations, American Academy of Political Science. Literary Publications: Books: "A Fighting Church"; "The Catechism Today," printed in both English and Japanese; "Lambeth Through American Eyes," in series on 1930 Lambeth Conference. "America First," a composition on this slogan, printed as a card and poster and included in some twenty anthologies and textbooks.
- OLDHAM, John Lorraine** (Fla.), Jacksonville, Fla.—R. S. Mary's Par., Apr., 1931—. b. Liverpool, Eng., June 12, 1882; s. Joseph Rogers Oldham and Annie Ellen Shaw (Banks). Ken., B.A., 1907; Bex., 1909. D—1909, P—1910, Bp. W. A. Leonard. m. (1) Olga Caroline Wellington, Cumberland, Md., July 1, 1913; (2) Jane Watkins Kemp, Tex., June 17, 1919; c., son, 1914; daughters, two, 1916 and 1920. Cur. S. Luke Chap. (Trin. Par.), N. Y. C.; Cur. Emmel. Ch., Baltimore, Md.; R. S. Paul Ch., Watertown, N. Y. Mem. Dio. Rel. Educ., 1916; Mem. Bd. Mgrs., 1916; Civ. Chapl., Fort Sill (Lawton, Okla.), under Gen. War Cmssn., 1918; R. S. Pet. Ch., McKinney, Tex., 1919-23; Trin. Ch., Martinsburg, W. Va., 1923-31. Mem. Stndg. Com.; Bd. Mssns.; Pension Fund; Com. on Faith and Order; Mem. W. Va., Joint Dio. Bd. Rel. Educ., 1925; Chrmn. Cmssn., Evangelism, 1927-31; Chrmn. Bd. Rel. Educ., 1927-31; Mem. Cmssn. on Rel. Educ., third Prov., all Dio. W. Va.; Dean of Convoc., W. Va., 1927-28; Mem. Exec. Coun., 1933—; Chrmn. Field Dept., 1933—; Mem. Dept. Mssns., 1934; Dio. Fla., Natl. Crusader, 1927. Del. Synod. 1922, 33. Alt. Gen. Conv., 1925, 28; Dep., 1934.
- OLIVEIRA, Gasto P.** (S. Brazil), Rio de Janeiro, F. D., Brazil.—Asst. S. Paul's, 1933—. D—Nov., 1932, Bp. W. M. M. Thomas.\*
- OLIVER, John Rathbone** (Md.), 1900 E. Monument St., Baltimore, Md.—On Staff, Mount Calvary Ch., Nov., 1927—. Assoc. in History of Medicine, and Warden, Alumni Memorial Hall, Johns Hopkins Un.—Prof. Medical History, Un. Md.—. b. Albany, N. Y., 1872; s. Robert Shaw Oliver and Marion (Rathbone). S. Paul's Sch., Concord; Harv., A.B.; Un. Innsbruck, M.D.; Johns Hopkins, Ph.D.; G. T. S., 1897-1900. D—May, 1900, Bp. Doane, P—Nov., 1900, Bp. Starkey. Resigned orders (Albany), May, 1903; Restored by Bp. Albany, Nov., 1927.
- OLMOS, Mario Ramires** (S. Brazil), 763 Caixa, Rio de Janeiro, F. D., Brazil.—Non-Par.—. D—Dec., 1933, Bp. W. M. M. Thomas.\*
- OLMSTEAD, Henry Buckland** (Conn.), Rockville, Conn.—R. S. John's Ch., 1924—. b. Branford, Conn., July 10, 1875; s. Rev. Henry Olmstead, D.D., and Marilla S. (Buckland). Ya. Ph.B., 1898, Berk., 1902. D—1902, P—1903, Bp. Brewster. m. Alexina Marrian, N. Y. C., 1904. Cur. Ch. Ho. Apos., N. Y. C., 1902-04; Vic. Ho. Trin. Ch., Wilmington, Del., 1904-08; R. Chr. Ch., Dover, Del., 1908-10; Cur. S. Andr. Ch., Yonkers, N. Y., 1910-13; Cur. S. Paul Ch., New Haven, Conn., 1913-16; R. Chr. Ch., Guilford, Conn., 1916-24. Chapl. Conn. Soc. of the Cincinnati.
- OLSEN, Olof Gillis** (W. Va.), Tenth St., Marlinton, W. Va.—P-in-C. S. John's, Marlinton, and Gr. Clover Lick, Sept., 1929—. b. West Haven, Conn., July 26, 1881; s. Andrew Olsen and Ulrika Wilhelmina (Kuylenstierna). S. Stph. Coll.; Sea. Div. Ch. D—1916, Bp. Edsall. P—1917, Bp. Acheson. m. Marian Rosenfield, 1918; c., three. Cur. Chr. Ch., West Haven, Conn., 1917-18; Asst. Trin. Ch., Mt. Vernon, N. J., 1918-22; R. Chr. Ch., Wortendyke, N. J., 1922-27; P-in-C. Gr. Ch., Ravenswood, and S. John's, Ripley, W. Va., 1927-29; P-in-C. Incarn., Roncouverte, S. James', Lewisburg, W. Va., 1929-33.
- OLSSON, Joseph Emanuel** (Han.), American Church Mission, Shasi, Prov. Hupeh, China.—Missionary, Sept., 1928—. b. Stockholm, Sweden, June 13, 1887; s. Carl Johan and Caroline Olsson. Johannelund Ch. Coll.; B. T. I., Glasgow; Princ. Theol. Sem., 2 yrs.; Br. Un., Ph.B., M.A.; Ya. Div. Sch., B.D. D—1928, Bp. McElwain, P—1929, Bp. H. W. K. Mowll. m. Johanne Voss Rasmussen, of Copenhagen, Denmark, May 20, 1913; c., son.
- OLTON, Percy Trafford** (N'k.), 119 Broad St., Newark, N. J.—R. Ch. S. Jas., 1920—. b. Barbados, B. W. I., Oct. 18, 1874; s. Augustus Git-

- tins Olton and Harriet Caroline (Pierce). D—1899, P—1899, Bp. Littlejohn. m. Elizabeth Theodora Matthews, Brooklyn, N. Y., Jan. 12, 1904. Cur. S. Pet. Ch., Brooklyn, N. Y., 1899-03; R. Zion Ch., Greene, N. Y., 1903-15; Chr. Ch., Towanda, Pa., 1915-20.\*
- OLTON, Robert Matthew** (N'k), 119 Broad St., Newark, N. J.—Vic. Ch. of Advent, Bloomfield, June, 1933—. b. Greene, N. Y., July 30, 1908; s. Rev. Percy Trafford Olton and Dorothy Elizabeth (Matthew). Gram. and H. Schs., Towanda, Pa.; Newark, N. J.; Haverford Coll., B.A.; V. T. S., B.D., 1933. D—June, 1933, P—Dec., 1933, Bp. Washburn.
- OLVER, Paul Stevens** (C. N. Y.), 701 No. George St., Rome, N. Y.—R. Zion Ch., Oct., 1933—. b. Scranton, Pa., Oct. 19, 1901; s. Charles Eugene Olver and Nettie Margaret (Fern). Pub. Schs., Scranton, Pa.; Hamilton Coll., A.B., 1924; G. T. S., 1927. S.T.B., 1935. D—Apr., 1927, Bp. Talbot, P—Oct., 1927, Bp. Sterrett. Hdmstr. Mohegan Lake Sch., and P-in-C. S. Mary's Ch., Mohegan, N. Y., 1927-30; Vic. S. Thos. Chap., S. Thos. Par., N. Y. C., 1930-33.
- O'MALLEY, Henry Ross Archer** (San J.), Hanford, Cal.—R. Ch. of Saviour, 1932—(Loc. Ten., 1931-32)—. b. Ontario, Can., May 29, 1869; s. Charles Anthony O'Malley and Mary M. (Archer). Tor. Un., B.A., 1894, M.A., 1895; Wyc. Coll. D—1895, Bp. Sweatman, P—1897, Bp. Sullivan. Mssy. Longford Mills, Ont., Can., 1895; Asst. Lindsay, 1896-97; Asst. S. Jude Ch., Montreal, 1898-99; Asst. Ho. Trin. Ch., Winnipeg, Can., 1899-1900; R. Trin. Ch., Greeley, Colo., 1900-01; S. Stph. Ch., Denver, Colo., 1901-24; Dean S. John's Cathd., Albuquerque, N. Mex., 1924-30. Del. Gen. Conv., 1913-25.
- O'MEARA, Charles**. Died Sept. 3, 1933. For data see Edition 1932.
- O'MERA, Frederick C.** (S. H. B.).—\*\*
- ONDERDONK, Harold Ryan** (N'k), 249 Roseland Ave., Essex Fells, N. J.—R. S. Peter's Ch., Oct., 1930—. b. Nyack, N. Y., Aug. 20, 1897; s. John Clarke Onderdonk and Susan (Ryan). D—Apr., 1927, P—June, 1928, Bp. Stearly. m. Sophia M. McCloy, Englewood, N. J., Sept. 15, 1928; c., son, Jr., (1930). Assoc. R. Ch. of Redeem, Morristown, N. J., 1928-30.
- ONO, Barnabé K.** (S. Brazil), Caixa 124 Lins, Linha Noroeste, Sao Paulo, Brazil.—D-in-C. Japanese Mssns., 1934—. D—Jan., 1934, Bp. W. M. M. Thomas.\*
- ONSTAD, Galen Hugo** (Minn.), Faribault, Minn.—Can. Mssnr. Cathd. of Our Merciful Saviour and In-C. Cannon Falls, Belle Creek and Kenyon, 1933—, Sea-West. Theol. Sem. D—Mar., 1934, Bp. McElwain, P—Dec., 1934, Bp. Keeler.\*
- OPIE, James** (Ida.), Glenns Ferry, Idaho.—In-C. Grace Mssn.—\*
- OPIE, Thomas Fletcher**, Box 6, Olney, Md., R. Par. S. Barth., Mar., 1931—. b. Staunton, Va., Nov. 24, 1883; s. John Newton Opie and Ida Walton (Fletcher). W. and L. Un.; Elon Coll., N. C., D.D. (Hon.), 1924. D—1913, Bp. B. D. Tucker, P—1914, Bp. A. M. Randolph. m. Mary Thomas Pickens, May 19, 1915. P-in-C. Preston Par., Smythe Co., Va.; R. Pulaski Par., Pulaski, Va., 1917-21; Red Springs, Mssns., N. C., 1921-23; Ch. Ho. Comf., Burlington, N. C., 1923-31.\*
- ORIHUELA, Fausto** (Mex.), 3a de Guerrero 21, Tuxpam Gro, Mexico.—In-C. Mssn. Tuxpam.—b. Joquicingo, Mex., Oct. 13, 1865; s. Ploquinto Orihuela and Clara (Mondragon). Official Sch., Mexico City; Sem. Mex. D—1894, P—1896, Bp. Kendrick. m. Paula H. de Orihuela, May 20, 1886. Can. Chr. Ch. Cathd., Mexico City, 1926; Chapl. Hooker Sch.\*\*
- ORLANDO, Joseph** (Conn.), 560 Wethersfield Ave., Hartford, Conn.—Asst. S. Paul's Italian Ch., Dec., 1930—. b. Ribera, Italy, Jan. 1, 1905; s. Salvatore Orlando and Anna (Cusumana). Brown Sch.; Nash., 1930. D—Oct., 1930, P—Mar., 1933, Bp. Acheson.\*
- ORMSBEE, Roland Cuthbert** (N. Y.), 84 Prospect St., White Plains, N. Y.—R. S. Barth. Ch., 1922—. b. Beacon, N. Y., Dec. 30, 1886; s. Howard Conrad Ormsbee and Martha J. (Cavanaugh). Matteawan H. Sch., Beacon, N. Y.; Brown Un., A.B.; Berk., 1911. D—1911, P—1912, Bp. Greer. m. Alice C. Miller, 1921; c., two. R. S. Marg. Ch., N. Y. C.; R. S. Paul Ch., Newark, 1917-20; Asst. Minister, Ch. Holy Communion, N. Y. C., 1921-22.\*
- ORR, William Dunlopp** (A.), Amsterdam, N. Y.—R. S. Ann's Ch., Feb., 1935—. b. Newton, Mass., Nov. 28, 1904; s. Robert Orr and Sarah Caroline (Dunlopp). Pub. and H. Schs., Newton; Trin., A.B.; E. T. S., 1931. D—June, 1931, Bp. Sherrill, P—Dec., 1931, Bp. Oldham. m. Aileen Elizabeth Bingham, Oct. 12, 1932. Asst. S. Paul's Ch., Albany, N. Y., 1931-34; Asst. S. Andr. Ch., Ann Arbor, Mich., 1934-35.
- ORRICK, Smith Hilton** (Md.), 209 E. Biddle St., Baltimore, Md.—Asst. S. Paul's Par., Nov., 1921—. b. Glyndon, Md., June 17, 1883; s. Jacob S. Orrick and Nannie (Hilton). W. Md. Coll., B.A., 1904; G. T. S. D—1907, P—1908, Bp. Paret. m. Ellen W. Powell, Nov. 15, 1913; c., three. Asst. S. Pet. Ch., Baltimore, Md.; R. Ascen. Ch., Westminster, Md., 1912-14; S. Joh. Par., Washington Co., Md., 1914-21.
- ORTH, Gustave** (Ark.), Havana, Ark.—Non-Par.—\*\*
- ORTON, Joseph** (S. Brazil), Rua Tolentino Filgueiras 160, Santos, Sao Paulo, Brazil.—R. S. Mark's, Santos and In-C. three Mssns.—. Active service in Brazil, forty-two years.
- OSBORN, Earnest Albert**. Died April 9, 1935. For data see Edition 1932.
- OSBORN, Franklin T.** (Brazil), Rio de Janeiro, R. G. do Sul, Brazil.—R. S. Paul's Ch., b. Hailey, Idaho, Jan. 17, 1890; s. Rev. Israel Tremain Osborn and Sarah Jane (Owings). Gram. and H. Schs., Hailey, Un. Idaho, B.A., 1913; V. T. S., B.D., 1916. D—1916, Bp. Wm. C. Brown, P—1918, Bp. L. L. Kinsolving. m. Jennie Ruth Kennedy, Oct. 25, 1918; c. four. R. Trin. Ch., Meyer, Rio de Janeiro, Brazil; R. Ch. of the Sav., Rio Grande, Brazil, and Mssn. Treas., 1923.\*
- OSBORN, John B.** (L. A.), Box 491, Ocean Beach, Cal.—R. Trin. Ch., San Diego, Jan., 1929—. D—Jan., 1929, P—Jan., 1931, Bp. Stevens.\*
- OSBORNE, David Alexander** (P. Z.), Pedro Miguel, Panama Canal Zone.—Cur. S. Alban's Ch., July, 1931—(Unsalariated, employed by Canal Zone, and Prin. Paraiso Colored Sch.), b. Antigua, B. W. I., Jan. 2, 1875; s. John Edward Osborne and Elizabeth (Looby). Par. Elementary Sch., Gracehill, Antigua; Government Normal, and The Mico Coll., Antigua; Special Private Theol. Study on Isthmus. D—July, 1931, Bp. J. C. Morris. m. Ida Matilda Maria Bell, June 2, 1898; c., two.\*
- OSBORNE, Francis M.** (Tex.), Raleigh, N. C.—\*\*
- OSBORNE, Thomas A.** (L. A.), Pasadena, Cal.—Non-Par.—, D—July, 1929, P—June, 1930. Wesleyan Chapl. with Canadian Forces, World War. Vic. S. Jude's Ch., Burbank, Cal., 1929; Asst. S. Augustines, Santa Monica, Cal.\*\*
- OSBORNE, William Henry** (S. V.), 2948 Grace-land Way, Glendale, Cal.—Retired, 1923—. b. Melrose, Ont., 1848; s. Robert Osborne and Frances (Clapp). Albert Coll., Belleville, Ont., 1879; Bex. D—1880, P—1882, Bp. Harris. m. Harriotte Wright, 1878. Trin. Ch., Monroe, Mich., 1881-85; Chr. Ch., Springfield, Mo., 1885-90; S. Paul Ch., Lansing, Mich., 1890-1900; S. Thos. Ch., Battle Creek, Mich., 1900-06; S. Joh. Ch., Johnson City, Tenn., 1906-11; S. Andr. Ch., Clifton Forge, Va., 1911-14; S. Thos. Ch., St. Bride's Par., Norfolk, Va., 1914-23.\*\*
- OSBURN, Herbert Stabler** (Va.), Gloucester, Va.—R. Ware and Abingdon Parishes, June, 1931—. b. Leesburg, Va., Oct. 1, 1881; s. Herbert Osburn and Elizabeth Jane (Whitmore). Wash. and Lee Un., D.D., 1933; V. T. S. D—



- 1910, Bp. Lloyd, P—1911, Bp. Gibson, m. Fanny Scott Beverley, 1913; c. four, R. S. Ann Ch., Essex, Va., 1911-14; Chr. Ch., Emporia, Va., 1914-15; Emmel Ch., Harrisburg, Va., 1915-17; Chr. Ch., Elizabeth City, N. C., 1917-18; Loc. Ten. S. Paul Ch., Petersburg, Va., 1918-19; S. Joh. Ch., Petersburg, Va., 1919-22; Farnham Par., Va., 1922-31.
- OSGOOD, Phillips Endecott** (Ma.), 108 Marlborough St., Boston, Mass.—R. Emmel Ch., Feb., 1933—. b. North Attleboro, Mass., May 11, 1882; s. Rev. George Endecott Osgood and Helen Frances (Reed). H. Sch., North Attleboro; Harv., A.B., 1904; E. T. S., B.D., 1907; Sea., D.D., 1924; Carleton Coll., L.H.D., 1933. D—1907, P—1908, Bp. Lawrence. m. Marion Curtis Stone, Wrentham, Mass., Sept. 7, 1907; c., son; daughters, two. Cur. Chap. Ascen., Boston, Mass., 1907-09; R. Ch. Our Sav., Roslindale, Mass., 1909-15; Vic. Chap. of Mediator, Ho. Apostles, Phila., Pa., 1915-21; R. S. Mark's, Minneapolis, Minn., 1921-33; Advisor, Carleton Coll. Chapel, Northfield, Minn., Summer Min. Emmel, Manchester-by-the-Sea, Mass., and S. Paul's Cathd., Boston; Instr. Homiletics, E. T. S.; Chrmn. Cmssn. Ch. Drama and Pageantry; Mem. Cathd. Chap., Dio. Mass.; Exec. Com., City Mssn., Boston; Mem. Corp. Perkins Inst. for Blind; Wellesby Conf. Found. and Com.; Exec. Com., Liberal Evangelicals. Trust. Evang. Educ. Soc. Author: "Solomon's Temple," Lenten Lessons; "Manana," 1916; "Church Year Sermons for Children," 1918; Religious Plays, 1922-25; "Old Time Church Drama Adapted," 1928; "Sinner Beloved and Other Plays," 1928; "Pulpit Dramas," 1929.
- OSSMAN, George** (Va.), Res., 3403 Hawthorne Ave., Off., 1228 E. Broad St., Richmond, Va.—R. Monument Ch., Sept., 1931—. b. Cleveland, O., Aug. 10, 1886; s. G. C. Ossman and Caroline (Schleman). H. Sch., Cleveland; S. Joh. Sch., Uniontown, Ky.; Un. So., B.A., 1916, B.D., 1917. D—1916, P—1917, Bp. Woodcock, m. Anne Carter Berkeley Brooke, Louisville, Ky., Feb. 5, 1924; c., three. Cur. S. Andr. Ch., and Vic. Emmel Ch., Louisville, Ky., 1917-18; Civil Chapl. Elkhington Field (War Com.), 1918; 1st Lieut. and Chapl. U. S. A., Sr. Chapl. 9th Div. Hdqrs. 1918-19; R. Calv. Ch., Richmond, Tex., 1919-20; S. Thos. Ch., Wharton, Tex., 1920-22; S. Andr. Ch., Houston, Tex., 1922-23; Ch. Holy Innoc., and Stdt. Pastor Ala. Polytech. Inst., Auburn, Ala., and P-in-C. Emmel. Mssn., Opelika, Ch. of Advent, Tuskegee, S. Andr. Mssn. (Negro Inst.), Tuskegee, Ala., 1923-25; Vic. Gr. Chap., N. Y. C., 1925-31.
- OTIS, Charles Pomeroy, S.S.J.E.** (N. Y.), St. Mary's House, The Soc. of S. John the Evang., 144 West 47th St., N. Y. C.—Asst. Ch. S. Mary the Virgin, 1933—. b. Boston, Mass., Dec. 24, 1885; s. Charles Pomeroy Otis and Margaret (Noyes). Ya., B.A., 1907; G. T. S., 1910; W. T. S., S.T.B., 1918. D—1910, P—1911, Bp. Lawrence. Asst. Gr. Ch., Lawrence, Mass., 1910; Asst. All SS. Ch., and Vic. S. Luke Mssn., Worcester, Mass., 1910; S. Mart. Mssn., Pittsfield, Mass., and Gr. Ch., Dalton, Mass., 1912; Fellow and Instr. N. Test. Greek and Hebrew, W. T. S., 1915-18; S. Francis House, Soc. S. Joh-the-Evang., Cambridge, Mass., 1918-19; Instr. Nash., 1919-20; S. Francis House, Soc. S. Joh-the-Evang., Cambridge, 1920-21; Asst., Ch. Advent, San Francisco, 1921-27; R. same, 1927-30; Asst. Supt. Amer. Cong. S. S. J. E., and Asst. Ch. S. John the Evang., Boston, Mass., 1930-33; Warden, Sisters S. Sav., San Francisco, 1923-30; Prov. Supvr., S.S.J.E., Dio. Cal., 1927-30. Instr. N. Test. Greek, Ch. Div. Sch. Pac., 1926-27. Exam. Chapl., Dio. Cal., 1930. Dep. Prov. Synod, 1928, 29, 30.
- OTAWAY, George H.** Died April 23, 1935. For data see Edition 1932.
- OTTO, William Roland** (L. I.), Northport, L. I., N. Y.—R. Trin. Ch., 1933—. D—June, 1933, P—Dec., 1933, Bp. Stires.\*
- OVERS, Rt. Rev. Walter Henry.** Retired. Died June 17, 1934. For data see Edition 1932.
- OWEN, Elmer Nelson** (Ma.), 14 Clark St., Belmont, Mass.—R. All SS. Ch.—, b. Dayton, O., Feb. 8, 1881; s. John Henry Owen and Agnes Weir (Robinson). West. A.B., M.A.; Ken.; Bex., B.D. D—1906, P—1907, Bp. Vincent. m. Virginia Hyde, N. Y. C., 1912. R. S. Geo. Ch., Maplewood, N. J.; R. S. Paul Ch., Des Moines, Iowa.\*
- OWEN, Horace Thornburgh** (N. Y.), 38 Bleecker St., N. Y. C.—Chapl. Episc. City Mssn. Soc. and N. Y. C. Dept. of Correction, Mar., 1925—. s. Rev. Oliver Gummere Owen and Maria Elizabeth (Wilson). Hamilton, B.A., 1895; Haverford, M.A., 1896; G. T. S., 1899. D—1899, Bp. Huntington, P—1900, Bp. Potter. m. Gena Jones Holt, 1902; c., three. R. S. Paul's Ch., Trenton, N. J.
- OWEN, William Henry, Jr.** (N. Y.), Butler Hall, 88 Morningside Drive, N. Y. C.—R. Ho. Trin. Ch., 1922—. b. N. Y. C., Oct., 1874; s. Wm. Henry Owen and Mary Lavina (Brooks) Berk.; Ya., A.B., 1897, M.A., 1899; G. T. S., 1901, B.D., 1903. D—1901, P—1901, Bp. Potter. R. Trin. Ch., Mt. Vernon, N. Y., 1906.\*
- OWENS, James Marshall** (La.), Shreveport, La.—R. S. Mark Ch., and Archd. No. La., 1916—. b. Henrico Co., Va., Nov. 20, 1874; s. James M. Owens and Mary Elizabeth (Bosher). Private Secondary Schs.; Roa., M.A., 1897, D.D., 1923; V. T. S., B.D., 1900. D—1900, Bp. Peterkin (for So. Va.), P—1900, Bp. Randolph. m. Bessie Green Faulkner, Oct. 15, 1901. R. Randolph Par., Va., 1900-02; S. Paul Ch., Lynchburg, Va., 1902-07; S. Paul Ch., Norfolk, 1907-12; S. Andr. Ch., Louisville, Ky., 1912. Stndg. Com. Dio. Va., 1908-12. Dep. Gen. Conv., 1913, 19, 22, 25.\*
- OWENS, Robert Bruce** (N. C.), 1508 So. Blvd., Charlotte, N. C.—R. Ch. Ho. Conf. and P-in-C. S. Andr. Ch., Wesley Heights, N. C., 1916—. b. Cleveland, N. C., July 9, 1871; s. Joseph F. Owens and Elizabeth C. (Barber). Stdt. Priv. under Rev. F. J. Murdock. D—1892, Bp. Lyman, P—1896, Bp. Cheshire. m. Laura A. Bingham, Salisbury, N. C., June 14, 1899. R. S. Paul Ch., Salisbury, N. C., 1896; S. Stph. Ch., Oxford, N. C., 1903-16; S. Stph. Ch., Oxford, N. C., 1897; Ch. Gd. Shpd., Rocky Mount, N. C., 1903-16; Exam. Chapl.; Chrmn. Com. Canons; Mem. Dioc. Coun. Dep. Gen. Conv., 1916-22; Mem. Exec. Com., Thompson Orphanage; Mem. Joint Dioc. Series S. S. Lessons Bd.; Grand Prelate Knights of Pythias of N. C.; Grand Emir Suez Temple No. 73, D. O. K.\*
- OWENS, Tmon E.** Died Jan. 3, 1935. For data see Edition 1932.
- OXLEY, Edmund Harrison** (S. O.), 543 West 9th St., Cincinnati, O.—R. S. Andr. Ch., 1912—. b. Trinidad, B. W. I., Jan., 1881; s. James Christopher Oxley and Laura Orintha (Sealey). Pub. Schs.; Queen's Royal Coll., Trinidad; Howard Un., Wash., D. C., A.B., 1906, B.D., 1908, D.D., 1922; King Theol. Hall, 1906; Harv., S.T.D., 1909. D—1906, P—1907, Bp. Satterlee. m. Esther Winifred Turner, June, 1911; c., three. S. Aug. Ch., Harrisburg, Pa.; S. Barnabas, Altoona (Founder), 1909-12, and Mssy. to Colored People, Charlotte Hall, St. Mary's Co., Md.; Aquasco, Md., Croome, Md., 1906-08.\*



**PACKARD, Alpheus Appleton, Jr.** (N. Y.), Holy Cross Rectory, 30 Pine Grove Ave., Kingston, N. Y.—R. Ch. of the Holy Cross, Jan., 1931—. b. Brookline, Mass., Sept. 14, 1904; s. Prof. Alpheus Appleton Packard and Esther (Montgomery). Hamilton Gram. Sch. No. 31, and E. H. Sch., Rochester, N. Y.; Kent Sch., Kent, Conn.; S. Stph. Coll., B.A. (cum laude), 1926; G. T. E., 1929, S.T.B., 1930, S.T.M., 1933. D—Apr., 1929, P—Apr., 1930, Bp. Fiske. Layreader-in-C. Mssns., Port Leyden, Constableville and Lyons Falls, Dio. C. N. Y., summer, 1927; Layreader-in-C. S. Philip's, Syracuse, summer, 1928; D-in-C. Chs. Willowdale, Romulus and Kendaia, N. Y.; Cur. Ch. of S. Edward the Martyr, N. Y. C., and Grad. Stdt., G. T. S., 1929-

- 30; Cur. Ch. of the Saviour, Syracuse, N. Y., 1930-31. Mem. C.L.I.D. (Church League for Industrial Democracy); Life Mem. Ch. Hist. Soc.; Mem. Bd., Trust. and Treas., Congregation of the Companions of the Holy Saviour; Mem. Coun., C.B.S. and G.A.S. Contrib.: "The Holy Cross Magazine" and "The American Church Monthly."
- PACKER, William Satterlee**, 19 Yale St., Winchester, Mass.—Asst. Epiph. Ch.—. Ya., B.A., 1898; E. T. S., 1901. D.—1901, Bp. Lawrence, P—1902, Bp. Burgess. Ho. Trin. Ch., Brooklyn, N. Y., 1901-02; Asst. S. Geo. Ch., N. Y. C.; Asst. Adv. Ch., Cincinnati, O.\*\*
- PADDOCK, Ernest Moorhead** (Ma.), 121 Raymond St., Cambridge, Mass.—R. S. Jas. Ch., Cambridge, June, 1910—. b. Phila., Pa., Jan. 19, 1872; s. Wilbur Fiske Paddock and Mary Olivia (Badger). Un. Pa., B.A., 1894; E. T. S., B.D., 1897. D—1897, P—1898, Bp. Whitaker. m. Margaret N. Bateman, Washington, D. C., Apr. 26, 1900; c., son, daughter. Asst. S. Joh. Ch., Washington, D. C., 1897-1900; R. Emmel. Ch., Pittsburgh, Pa., 1900-10.
- ✦**PADDOCK, Rt. Rev. Robert Lewis**, 281 4th Ave., N. Y. C.—Retired Bishop, 1922—. b. Brooklyn, N. Y., Dec. 24, 1869; s. John Adams Paddock and Fannie Chester (Fanning). Trin. Coll., M.A., D.D.; Hob., D.D.; Berk., D.D. D—1897, Bp. Niles, P—1898, Bp. Leonard, Con. Bp. Dec. 18, 1907, by Bpp. Tuttle, Wells, Scadding, Greer, Satterlee, Spalding, Johnson and Courtney. m. Helen Jean Aitken, Jan. 9, 1923. R. S. Paul Ch., Southington, Conn., 1897; Asst. S. Paul Ch., Cleveland, O.; 1st Traveling Secy. Ch. Stdt. Mssy. Assoc., 1897-98; Vic. Pro-Cathd., Staunton, and Can. Cathd. S. Joh-the-Div., N. Y., 1898-1901; R. Ch. Ho. Apos., N. Y., 1902-07; Bp. Mssy. Dist. E. Ore., 1907-22.\*
- PAGAN, Jose H.** (Ariz.), Phoenix, Ariz.—. D—Jan., 1933, Bp. Mitchell. Formerly Presby. Minister engaged in Mexican work.\*
- ✦**PAGE, Rt. Rev. Herman**, 63 East Hancock Ave., Detroit, Mich.—Bp. Dio. Mich., Jan. 1, 1924—. b. Boston, Mass., May 23, 1866; s. Eben Blake Page and Harriet J. (Woodward) Harv., A.B., 1888; E. T. S., B.D., 1891; Un. Pitts., D.D., 1906. D—June, 1891, Bp. Clark, P—Nov., 1891, Bp. Talbot. Con. Bp. Jan. 28, 1915, by Bpp. Tuttle, Wells, Lawrence, Francis, Anderson, Van Buren, Webb and Toll. m. Mary M. Riddle, Pittsburgh, Pa., June 25, 1891. Min. Ho. Trin. Ch., Wallace, Idaho, 1891; Vic. S. Luke Ch., Coeur d'Alene, Idaho, 1891-93; R. S. Joh. Ch., Fall River, Mass., and Chr. Ch., Swansea, Mass., 1893-1900; S. Paul Ch., Chicago, Ill., 1900-15; Bp. Mssy. Dist. Spok., 1915-24. Chrmn. Ch. Cmssn. on Marriage and Divorce, 1925—; Chrmn. Cmssn. on Church Architecture, 1928—. Trust. Sea. West. Theol. Sem. Mem. Natl. Coun., 1935—. Author: Various manuals of Prayers; "Manual for Holy Communion"; "Manual for Confirmation."
- PAGE, Herman Riddle** (S. O.), 700 Oakwood Ave., Dayton, O.—R. S. Paul Ch. (Oakwood), 1928—. b. Coeur d'Alene, Idaho, May 3, 1892; s. Rt. Rev. Herman Page and Mary M. (Riddle) H. Sch., Hyde Park; Harv., A.B.; E. T. S., S.T.B., 1917. D—1916, P—1917, Bp. Page, m. (1) Lois A. Dickinson, June, 1922; (2) Gwendolyn B. Cummins, June, 1933; c., son. In-C. S. Joh. Ch., Okanogan, and S. Paul Ch., Omak, Wash., 1919-22; S. Luke's, Wenatchee, Wash., 1922-23; R. S. Michael Ch., Yakima, Wash., 1923-25; S. Paul's Cathd., Boston, Mass., 1925-28.
- PAGE, Richard E.** (Conn.), East Haddam, Conn.—R. S. Stph. Ch., Jan., 1929—. b. London, Eng., Jan. 4, 1884; s. John and Eliza Page. McGill Coll. and Queen's Un., Canada; Montreal Dioc. Theol. D—1907, Bp. Carmichel, P—1911, Bp. Farthing. m. Lillian Irene Benoit, Feb. 4, 1911; c., three. R. S. Mary Ch., Detroit, Mich.; R. Trin. Ch., Canton, Mass.; P-in-C. S. Paul's, Meggets, S. S.\*
- PAGE, Thomas Carter** (S. Va.), Berryville, Va.—Retired—. b. Brownsville, Pa., Dec. 8, 1858; s. Rev. James Jelliss Page and Virginia
- (Newton). Ken. B.A., 1881, M.A., 1890; V. T. S., 1886. D—1886, P—1887, Bp. Whittle. m. Fanny B. Powers, 1887. Aquia, Stafford Co., Va., 1886; Bruton, Williamsburg, Va., 1889; R. Chr. Ch., Cambridge, Md., 1893; Calv. Ch., Front Royal, Va., 1904; S. Joh. Ch., Bedford, Va., 1909-18. Y. M. C. A., Camp Lee, Va., 1918-19; In-C. Moore Par., Campbell Co., Va., 1919-25; In-C. Randolph Par., So. Boston, Pa., 1925. Work under War Cmssn., Newport News, Va., Jan.-Sept., 1919; Del. Gen. Conv., 1898, 1901.
- PAGE, Wiley Jones** (Be.), 855 Locust Ave., Charlottesville, Va.—Retired, May, 1927—. b. Auburn, Cumberland Co., Va., 1859; s. Col. John Cary Page and Eleanor Gray (Eppes). Va. Ag. and Mech. Coll., 1875; Bethel Mil. Acad., Va., 1881. Prizes for Math. and Lat.; Med. Ora., V. T. S., 1884. D—1884, Bp. Whittle, P—1885, Bp. Randolph. m. Margaret E. Shafer, Oct., 1915. Can. Cathd., Atlanta, Ga., 1896; R. Incarn. Ch., Atlanta, Ga., 1895-96; S. Stph. Ch., Milledgeville, Ga., 1896-98. M-in-C. 7 Mssns., 1898-1904; S. Stph. Ch., Ferguson, Mo., 1904; S. Alb. Ch., Westminster Par., Anne Arundel Co., Md., 1910-19; Chr. Ch. Par., Forest Hill, Md., 1919-24; Ho. Apos. Ch., St. Clair, Pa., 1924-27.
- PAIGE, Emmett Parker** (Vt.), Poultney, Vt.—R. S. John's Par., Poultney, Sept., 1932—P-in-C. S. Luke's Mssn., Fair Haven, and S. Mark's Mssn., Castleton, Nov., 1932—. b. Greenfield, Mass., June 19, 1905; s. Fred A. Paige and Nellie May (Parker). Pub. Schs., Ludlow, Vt.; Grad. and H. Schs., Rutland, Vt.; Oberlin, A.B.; G. T. S., 1931. D—Apr., 1931, P—Feb., 1932, Bp. Booth. Cur. Zion Ch., Wappingers, Falls, N. Y., 1931-32.
- PAINE, George Lyman** (Ma.), 6 Channing Place, Cambridge, Off., 4 Park St., Boston, Mass.—Dir. American Ch. Institute for Negroes, 1931—. Chapl., Sailors Haven, Charlestown, 1934—. b. Waltham, Mass., July 29, 1874; s. Robert Treat Paine and Lydia W. (Lyman) Harv., A.B., 1896, A.M., 1897; E. T. S., B.D., 1900. D—1900, P—1901, Bp. Lawrence. m. Clara A. May, Boston, Mass., June 29, 1899. Asst. S. Mark-in-the-Bowery, N. Y. C., 1900-02; R. S. Mary Ch., Dorchester, Mass., 1902-11; S. Paul Ch., New Haven, Conn., 1911-18. Chrmn. Dioc. Soc. Serv. Com., 1914-18; Del. Prov. Soc. Serv. Com., 1914-18; Del. Prov. Syn., 1916; Y. M. C. A. Secy. abroad, 1918-19 (in "Foyer du Saldat"). Exec. Secy. Dioc. Com. Nation-wide Campaign for Conn., 1919-20; Lectr., Berk., 1919-21; Assoc. R. Chr. Ch., Cambridge, Mass., and Stdt. Pastor at Harvard Un., 1921-23; Exec. Secy. Greater Boston Fed. Chs., 1923-34. Chrmn. Fellowship of Reconciliation (Mass. Branch), 1932—.
- PAINTSYELLOW, Joseph, Kyle, S. D.**—.\*
- PALLET, Harry W. T.** (Mil.), Delafield, Wis.—R. S. John Chrysostom's Ch., 1933—. Nash. D—May, 1932, P—June, 1933, Bp. Ivins.\*
- PALMER, Charles Robert** (S. Fla.), Homestead, Fla.—P-in-C. S. John's Ch., 1934—. b. Cornwall, Ont., Can.; s. Chas. Palmer and Elizabeth (Russell). Cornwall Pub. and H. Sch.; Trin. Un., Tor., Can., L.Th., 1903. D—1903, P—1903, Archbp. Hamilton, Ottawa, Can. R. Ho. Cross Ch., Miami, Fla., 1918.\*
- PALMER, Charles James** (W. Ma.), Lanesboro, Mass.—Co. Mssy., Berkshire Co., Mass., 1898—. b. Fairfield, Me., Nov. 4, 1854; s. James Monroe Palmer and Caroline Frances (Bacon). Bow. Coll., A.B., 1874; G. T. S., S.T.B., 1878. D—1878, Bp. Paddock, P—1879, Bp. Horatio Potter. m. (1) Helen M. Watson, Cambridge, Mass., 1881; (2) Gertrude S. Barnes, Lanesboro, Mass., 1885; (3) Maud S. Slingerland, 1917. R. S. Joh. Ch., Bangor, Me., 1879-80; R. S. Luke Ch., Lanesboro, Mass., 1880-98. Author: "History of Lanesboro, Mass.," 1904; "History of Trinity Church, Lenox, Mass.," "History of Lenox and Richmond, Mass.," "History of Berkshire County, Mass.,"\*
- PALMER, Francis Lesueur** (Minn.), Faribault, Minn.—and 592 Lincoln Ave., St. Paul, Minn.—Can. Cathd. of Our Merciful Saviour, Faribault,

- bault, 1922—; Registrar and Historiographer, Dio. Minn., 1922—, b. Fort Wayne, Ind., 1863; s. William Randall Palmer and Clarissa Elizabeth (Skeele). Amh., B.A., 1885, M.A., 1902; E. T. S., B.D., 1892; Sea. Div. Sch., D.D., 1923. D—1892, Bp. Brooks, P—1893, Bp. Randolph. m. Elizabeth Elmore Paine, Oshkosh, Wis., Oct. 1, 1895; c., son, daughter, adults. R. S. Paul Ch., Gardner, Mass., 1892-95; S. Paul Ch., Walla Walla, Wash., 1895-98; Ascen. Ch., Stillwater, Minn., 1900-10, 1913-22; Instr. Ethics and Apol., Sea., 1910-13, Prof. Divinity, Sea., 1922-33. In-C. S. Joh. Ch. White Bear, Minn., 1913-16. Exam. Chapl., 1896-97; Pres. Stndg. Com., 1897-98, Dist. Spok. Exam. Chapl., 1901-12, 17—; Mem. Stndg. Com., 1912-17, 18-23; Mem. Bd. Rel. Ed., 1911-13; Mem. Com. on the Ministry, 1915-25, all Dio. Minn. Chapl. S. Mary's Hall, Faribault, Minn., 1922-26, 1931-33. Del. Pan-Anglican Congr. 1908. Del. Gen. Conv., 1898. Author: "Life of Bishop Gilbert"; many articles and reviews. Asst. Ed. "Webster's International Dictionary," 1886-90 and 1898-1900. Editor of "The Salt of the Earth," 1921.
- PALMER, Frederic.** Died July 4, 1932. For data see Edition 1932.
- PALMER, George Alfred** (W. Ma.), 55 Roseland Ave., W. Springfield, Mass.—Vic. Ch. of Gd. Shpd., June, 1931—, b. Haverfordwest, Pembrokehire, Gt. Britain, Mar. 14, 1904; s. Charles Lewis Palmer and Izabella Edith (Mann). Natl. Sch., St. Bride's Abbey; Gram. Sch., Milford Haven; Albion Coll., Mich.; Un. Mich., B.A.; G. T. S., 1930. D—Apr., 1930, Bp. Matthews, P—Dec., 1930, Bp. Davies, m. Helena Louise Meissner of N. Y. C., Jan. 2, 1931; c., daughter; Cur. Chr. Ch., Fitchburg, Mass., 1930-31; Chrmn. Dioc. Con., 1933-34; Chrmn. Dioc. Com. Soc. Serv., 1933—; Chrmn. Dioc. Com. Medical Soc. Serv., 1934—.
- PALMER, George W.** Died Dec. 10, 1934. For data see Edition 1932.
- PALMER, Giles Buckner** (Va.), 5804 Grove Ave., Richmond, Va.—M-in-C. S. Sph. Ch., 1921—, b. Northampton Co., N. C., Nov. 23, 1879; s. John W. Palmer and Elizabeth Paul (Cooke). Va. Milt. Inst.; V. T. S. D—1913, P—1914, Bp. Gibson. m. Elizabeth Barksdale, Oct. 15, 1914. Mssy., China, 1900-06; M-in-C. Greenway Court Par., White Post, Va., 1916-21.
- PALMER, James A.** (Spok.), 3409 Grand Blvd., Spokane, Wash.—Non-Par.—, Sometime R. Ho. Trin. Ch., Spokane, Wash.\*\*
- PALMER, John Robert** (A.), 1 Winslow Ave., Troy, N. Y.—R. S. Luke's Ch., 1934—, D—1933, Bp. Oldham.\*
- PALMER, Paul R.** (Minn.), 112 S. Oak St., Lake City, Minn.—R. S. Mark's Ch., Dec., 1930—, b. Minneapolis, Minn., May 10, 1896; s. Alfred S. Palmer and Melvina (Ruddsil). Pub. Schs., St. Paul, Minn.; Un. Minn., B.S., 1920; Sea., 1927. D—Oct., 1926, P—May, 1927, Bp. McElwain, m. Lois Collinson Roberts, Sept. 11, 1931, R. Chr. Ch., Benson, and P-in-C. S. Luke's Ch., Browns Valley, Minn., 1927-30.
- PALMER, Stephen D.** Died Apr. 2, 1932. For data see Edition 1932.
- PANCOAST, Edgar Thomson** (W. N. Y.), 99 Wildwood Ave., Salamanca, N. Y.—R. S. Mary Ch., Salamanca, and R. S. John's Ellicottville, 1924—, b. Phila., Pa.; s. John Edwin Pancoast and Annie Harrison (Thomson). Nash., 1906. D—1906, P—1907, Bp. Webb, m. Charlotte S. White, Nov. 28, 1922. P-in-C. Trin. Ch., Platteville, Wis., 1906-09; S. Mary Ch., Jefferson, and S. Pet. Ch., Atkinson, Wis., 1909-12; Cur. S. Barth. Ch., Chicago, Ill., 1912-15; P-in-C. S. Luke Mssn., Hartford City, Ind., 1915-19; R. Trin. Ch., Peru, Ind., 1919-21; Cur. S. Jas., Phila., Pa., 1921-22; Assoc. P. Allegany Co. Mssn., N. Y., 1922-24.
- PANFIL, John B.** (Pa.), 3053 No. Water St., Phila., Pa.—Non-Par., 1933—, b. Przasnysz, Poland, Dec. 14, 1885; s. Joseph Panfil and
- Constance (Markowska). Sem. in Jerusalem, Palestine. D—1907, P—1908, Bp. Camassei. Received into the American Ch. by Bp. Rhineland, Apr. 14, 1918. P-in-C. Ho. Redeem. Ch., 1917-25, and S. Mary's Polish Mssns., Phila., Pa., 1920-25; Educ. Chapl., Assyrian Ch., Mosul Trag, Mesopotamia, 1925-33. Author: "Polish Hymnal".\*\*
- PAPINEAU, Arthur Bradford** (Ma.), Vineyard Haven, Mass.—R. Gr. Ch., Vineyard Haven, and S. Andr. Ch., Edgartown, Oct., 1925—, b. Waltham, Mass., Aug. 15, 1869; s. Augustin Papineau and Lucy (Adams). Harv., 1887-89; E. T. S., 1892. D—1892, Bp. Brooks, P—1893, Bp. H. C. Potter, m. Grace Burrill, Lynn, Mass., Apr. 18, 1894. R. Ho. Name Par., Swampscott, Mass., 1892-94; S. Jas. Ch., Old Town, Me., 1894-99; S. Geo. Par., Marnard, 1900-25, and Mssy. Middlesex Mssn. Field, Mass., 1905-25.
- PARAISON, Louis L.** (Haiti), Grande Rivière, Haiti.—In-C. S. Matthew's—, b. Mar. 26, 1871; s. Obsene Paraison and Meseide Delice Paraison. Prim. Sch., and Theol. Sch., Port au Prince. D—1904, P—1907, Bp. Holly, m. Loryana Abraham Cesar, Jan. 5, 1909. In-C. Dist. Leogane, Jacmel and Grand Goave.\*\*
- PARCE, Dwight Arthur** (Ma.), 33 Bowdoin St., Boston, Mass.—Retired, 1932—, b. Lincklaen, N. Y., 1863; s. Zira Smith Parce and Marietta (Card). Hob., B.A., 1893. D—1894, P—1895, Bp. Huntington, m. Annie Clare Alexander, N. Y. C., June 27, 1912. R. S. Mark Ch., Candor, N. Y.; S. Joh. Ch., Speedville; S. Thos. Ch., Slaterville Springs, N. Y., 1894; Ch. S. Sacrament, Bolton, N. Y., 1897; S. Aug. Ch., St. Louis, Mo., 1908-13; S. Phil. Ch., Cambridge, Mass., 1913-18; Chr. Ch., Palmyra, N. J., 1919-24; Asst. S. Joh. Ch., Camden, N. J., 1924-25; Asst. Ch. S. John the Evang., Boston, Mass., 1925-32.
- PARCELLS, Arthur Llewellyn** (N. D.), 208 First Ave. N. W., Mandan, N. D.—Archd. Indian Field, Sept., 1932—, b. Brookfield, Conn., July 16, 1892; s. William Abram Parcells and Mary Elizabeth (Osborne). Sch. of Agr., Un. Minn.; Sea., 1929. D—June, 1927, P—June, 1931, Bp. J. P. Tyler, m. Genevieve Farnsworth Searing, Apr. 3, 1915. M-in-C. Trin. Ch., Wahpeton, N. D., 1925-32.
- PARCHMENT, Willoughby Manning.** Died July 15, 1934. For data see Edition 1932.
- PARDEE, Charles Laban**, 281 4th Ave., N. Y. C.—Corresponding Secy. American Church Building Fund Cmssn., 1915—, b. New Haven, Conn.; s. Charles Hezekiah Pardee and Anna Eliza (Austin). Ya., B.A., 1884; Berk., 1887; Wash. Coll., D.D., 1913. D—1887, P—1888, Bp. John Williams, m. Emille Marie Charpentier, Farmington, Conn., Feb. 7, 1888. R. Ch. Nativ., Bridgeport, and S. Luke Ch., E. Bridgeport, Conn., 1887-89; R. Chr. Ch., Stratford, Conn., 1889-91; S. Andr. Ch., Waverly, Ia., 1891-94; S. Paul Ch., Kittanning, Pa., 1894-96; S. Andr. Ch., Orange, N. J., 1896-09; S. Mich. Ch., Naugatuck, Conn., 1909-15; Secy. Amer. Ch. Bldg. Fund Cmssn., 1915. Secy. House of Bishops, 1922; Finan. Secy. and Treas. Clergymen's Retiring Fund Soc., 1923. Author: "The Way to the Altar"; "The Three Hour Service"; Sunday School Magazines; Church Quarterly Lesson Leaflets.
- PARDUE, Harry Austin, Jr.** (Minn.), 4th Ave. S. and 9th St., Minneapolis, Minn.—R. Gethsemane Ch., Aug., 1931—, b. Chicago, Ill., Apr. 9, 1899; s. Harry Austin and Jane (Landers) Pardue. Hob.; Nash.; G. T. S.; Sea-West. Theol. Sem., B.D., 1933. D—Apr., 1925, Bp. Burleson, P—Dec., 1925, Bp. C. P. Anderson. Chapl. Chicago City Mssns., and R. Lawrence Hall for Boys, Chicago, 1925-26; R. S. Jas. Ch., Hibbing, Minn., 1926-29; S. Thos. Ch., Sioux City, Ia., 1929-31. Mem. Stndg. Com.; Exam. Chapl.; Pres. Twin City Clericus, Dio. Minn. Dep. Gen. Conv., 1928, 34.
- PARIS, Percy A.** (A.), 538 Albany St., Little Falls, N. Y.—R. Emmel Ch., Oct., 1930—, b. Boxmoor, Herts, Eng., July 10, 1888; s. Frederick Paris and Annie Maria (Austin). Natl.

- Ch. Sch., Leavesden, Herts, Eng.; Trin. Coll., Tor., Can., L.Th., 1919. D—1913, P—1914, Archbp. Thorneloe. m. Merilla Eleanor Oxton, Jan. 29, 1916. R. Powassan, Ont., 1914-18; Sudbury, Ont., 1918-22; Ch. of Cross, Ticonderoga, N. Y., 1922-30; Chr. Ch., Port Henry, N. Y., 1928-30.
- PARKE, Hervey Coke** (L. A.), 1050 N. Ave. 64, Los Angeles, Cal.—Vic. Ch. of the Angels, Pasadena, 1924—; b. Detroit, Mich., July 17, 1873; s. Hervey Coke Parke and Mary Melinda (Mead). Ya., B.A., 1897; G. T. S., 1904. D—1904, Bp. Davies, P—1905, Bp. Jaggar. m. Ethel Margaret Cushman, N. Y. C., June 8, 1904; c., sons, three; daughters, two. Cur. Chr. Ch., Cambridge, Mass., 1904-07; Assoc. Priest, Waynesville, Assoc. Mssn., Dist. Asheville, N. C., 1907-08; P-in-C same, 1908-12; Mssy. S. Joh. Ch., Athol, Mass., 1913-15; R. Gr. Ch., Amherst, Mass., 1915-24. Author: "The Marriage Service and After" (1923).
- PARKE, Robert Irving** (Colo.), Golden, Colo.—Vic. Calv. Par., 1933—; b. Williamsport, Pa., Apr. 12, 1899; s. George Hobart Parke and Margaret Elizabeth (Irving). Trin. Coll., B.A.; Princ., M.A.; Berk., B.D., 1931. D—July, 1931, Bp. Acheson, P—Jan., 1932, Bp. Ingley. Vic. and R. S. Matthew's, Grand Junction, Colo., 1932-33; Asst. S. John's Cathd., Denver, Colo., 1933.\*
- PARKER, Albert Ransom** (Ma.), 94 Lincoln St., Framingham, Mass.—R. S. Andr. Ch., Feb., 1934—; b. Ogdensburg, N. Y., Aug. 11, 1875; s. James Wilcox Parker and Mary Fuller (Battelle). Wms. Coll., 1901; Harv., 1905; E. T. S., 1904. D—1904, Bp. Lawrence, P—1905, Bp. Greer. m. Susan Uruth Sparklin, Winthrop, Mass., Feb. 22, 1909. Cur. S. Geo. Ch., N. Y. C., 1904-05; Cur. Ho. Trin. Ch., N. Y. C., 1905-06; M-in-C. S. Joh. Ch., Duluth, Minn., 1906-07; R. same, 1907-09; R. S. Paul Ch., Gardner, Mass., 1909-13; S. Joh. Ch., Fall River, Mass., 1913-18; Chapl. U. S. Naval Radio Sch., Harv. Un., 1918-19; Receiving Ship at Boston, 1919-21; Supt. Educ. American Samoa, 1921-22; U. S. S. Texas, 1922-24; Lieut. Chapl. U. S. N., U. S. Submarine Base, New London, Conn., 1924-26; R. S. Mich. Ch., Marblehead, Mass., 1926-33.
- PARKER, Boyd Church Linton** (L. A.), Lancaster, Cal.—Vic. S. Paul's Ch., Oct., 1929—, also Chapl. Epis. City Mssn. Soc., Los Angeles—; b. Aylesford, N. S. Can., Apr. 17, 1887; s. Andrew Brown Parker and Catherine Porter (Jordan). Un. Utah, 2 yrs.; Div. Sch. Pac. D—June, 1924, Bp. A. W. Moulton, P—June, 1926, m. Eliza Chegwidden, Apr. 17, 1917; c., son, Jr., daughter. Vic. Ch. of Ho. Sav., Santa Clara, Cal., 1924-26; P-in-C. S. Luke, Park City, Utah, 1926; R. Chr. Ch., Las Vegas, Nev., and P-in-C. seven Mssns., 1926-29.
- PARKER, Charles L.** (Conn.), 592 Kossuth St., Bridgeport, Conn.—R. S. Paul's Ch., 1933—; b. Ansonia, Conn., Sept. 3, 1902; s. Charles Parker and Sarah (Whitehead). Nash. D—May, 1929, P—May, 1930, Bp. White. m. Norma E. Christenson, July 16, 1929. Mssy. Carlinville Field, Ill., Dio. Sp., 1930-33. R. S. James Ch., Cheboygan, Mich., 1933.\*
- PARKER, Clarence Prentice Watkins** (W.), Adrian, Mich.—R. Chr. Ch., 1930—; b. near Louisville, Ky., 1885; s. Wm. Campbell Parker and Eliza Hunt (Watkins). Wittenberg, 1903; Presb. Theol. Sem., 1906; Un. So., 1909. D—1910, P—1911, Bp. Woodcock. m. Harriet L. Coates, 1915. Min. Presb. Ch., Marion, S. C., 1906-09; R. Chr. Ch., Bowling Green, Ky., 1910-13; Ho. Trin., Hartford, N. C., 1913-16; Chr. Ch., Little Rock, Ark., 1916-17; resgd. to enter War Work; Civ. Chapl. Camp Pike, Ark., 1917-18; Stdt. Chapl. and R. S. Paul's, Un. Ark., 1919-25; Gr. Ch., and Inasmuch Mssn., Chattanooga, Tenn., 1925-26; S. John's, Bethesda, Md., 1926-29; Trin. Ch., Albany, N. Y., 1929-30. Ed. and Mgr. Mission Herald, 1914-15. Exam. Chapl., 1916-25; Mem. Bd. Rel. Educ., 1917-22; Secy. Dept. Rel. Educ., 1922-23; Exec. Secy., Dept. Rel. Educ., 1923-25; Mem. Com. on Const. and Canons, Soc. Serv. Cmssn.; Helen Dunlap Indust. Sch., all Dio. Ark. Trust. Ark. State Girls' Indust. Home and Sch., 1916-22. Trust. Un. So., 1924-25; Del. Syn. So. W., 1924; Secy. Bd. Rel. Educ., Prov. So. W., 1924-25. Mem. Natl. Conf. Rel. Educ. Executives, 1923, 25, 28. Instr. in Rel. Drama, Sewanee Summer Trng. Sch., 1922, 23, 24, 25. Mem. Natl. Dept. Rel. Educ. (Pgtry. Cmssn.), 1923-25. Mem. Dept. Rel. Educ., Dio. W., 1926-29; Vice-Pres. same, 1928-29. Mem. "B. C." Club, Dio. W. Author: "Angels Unaware," 1912; "The Resurrection" (Rel. Drama), 1917; "Mother Church Is Called to the Colors," 1922; "Prepare Ye the Way," 1924.
- PARKER, Francis Wm. Geo. O.H.C.** (Tenn.) St. Andrews, Tenn.—Prior of S. Andrews, 1932—; b. Boston, Eng., Jan. 1, 1839; s. Geo. T. Parker and Frances H. (Fulford). Racine Coll., Wis.; Nash. B.D., S.T.M., 1928. D—1920, P—1921, Bp. Weller. Vic. S. Joh. Ch., Shawano, Wis., 1921-26. Ho. Cross Monastery, West Park, N. Y., 1926-32.
- PARKER, Frank** (At.), 239 E. South St., Greensboro, Ga.—P-in-C. Greensboro, Washington, and Elberton, July, 1927—; b. Reading, Mass., Mar. 6, 1859; s. Theron and Anna Parker. Pub. Sch., Reading; Priv. Tutors; Gordon Mssy. Trng. Sch., Boston, Mass.; Newton Theol. Inst. D—1922, P—1923. m. Jennie McFarland, Feb. 24, 1916 (deceased, June 17, 1932); c., daughters, five. Baptist Minister, 25 years. Asst. S. Phil. Cathd., Atlanta, Ga., 1921-27.
- PARKER, Louis Alexander** (L. I.), Nogales, Ariz.—R. S. Andr. Ch., 1935—; b. Goliad, Tex., June, 1887; s. Louis Alexander Parker and Anna Belle (Burriss). Pub. Schs.; Un. Chicago, 1917; N. Y. Un., B.S., M.A., 1932; Biblical Sem. and Natl. Bible Inst., N. Y.; G. T. S., 1914-16. D—1916, P—1921, Bp. Capers, Chapl. Soc. S. Johnland, L. I., 1915-16; M-in-C. S. Ambr. Ch., Chicago Heights, Ill., 1916-18. Enlisted as Priv., 416 R. R. Tele. Battalion, S. C.; Prom. to Serg. First Class, and Acting Chapl., A. E. F., France, Oct., 1919; R. Trin. Ch., Victoria, Tex., 1920-21; Resigned Trin. Par. to accept position Relief Cmssns. operating in So. Russia, 1921-23; In-C. refugee work on Princess Islands, Sea of Marmora; Decorated with La Croix de Chevalier de l'Ordre Georges I de Grèce by Greek Govt., and given letters of commendation by Occumenical Patriarch, Metleios IV, for this work. Cur. S. Agnes, Chapl., Trin. Par., N. Y. C., 1924-26; S. Simon's Ch., Brooklyn, N. Y., 1929-34; Loc. Ten. S. Thomas, Hancock, Md., 1934-35. Del. Gen. Conv., 1910.\*
- PARKER, Robert James** (C. N. Y.), 25 Williams St., Clinton, N. Y.—R. S. Jas. Ch., 1918—; b. Syracuse, N. Y., Mar. 6, 1889; s. Rev. James Kellogg Parker and Lucy Elenora (James). S. Stph. Coll., 1912; G. T. S., 1915, B.D., 1921. D—1915, P—1916, Bp. Olmsted. m. Lillian Louisa Costa, Sangerfield, N. Y., July 12, 1916; c., son, daughter. All SS. Ch., Utica, N. Y., and Geth. Ch., Westmoreland, N. Y., 1915-16; S. Joh. Ch., Elmira Heights, N. Y., and S. Matth. Ch., Horseheads, N. Y., 1916-18. Dean 2nd Dist., Dio. N. Y. C., 1926-33. Exam. Chapl., 1926—.
- PARKER, Thomas** (Pa.), 2511 S. Lambert St., Phila., Pa.—Asst. Ch. Ho. Apostles, June, 1924—; b. Phila., Pa., Feb. 7, 1894; s. Thomas Frederick Parker and Mary Elizabeth (Mo.ore). Temple H. Sch.; Dubuque Acad.; Un. Dubuque, B.A., 1921; Phil. Div. Sch., S.T.B., 1924, S.T.M., 1926. D—June, 1924, P—June, 1925, Bp. Garland. m. E. Louise Steiner, Dubuque, Ia., Aug. 15, 1925.
- PARKER, Thomas Leroy** (F. L.), 36 W. Franklin St., Waupun, Wis.—Non-Par., Aug., 1932—; So. West. Acad., 1897-1900, and So. West. Coll., both Winfield, Kan., 1901-02, and 1904-07; Grad. Sch. Theol., Northwestern Un.; Course in Bible and Theology under direction Bd. Exam. Chaplains, Dio. Chicago. D—June, 1918, Bp. Anderson, P—Mar., 1919, Bp. Griswold. Pastor Methodist Epis. Denom., twelve years. Cur. S. Christodom's Ch., Chicago; P-in-C. Mt. Carmel and Albion, Ill., 1919-24; R. S. John Ch., Ionia, Mich., 1924-27; Trin. Ch., Waupun, Wis., 1927-32. Mem. Exec. Bd., Dio. F. L.

- PARKER, Waldo D.** (Pa.), 200 So. Bellevue Ave., Langhorne, Pa.—In-C. Country Centre Mission, May, 1929—. b. Worcester, Mass., Oct. 21, 1883; s. Thomas Parker and Mary (Pollard). Pub. Sch.; Clark Un., A.B., 1905; Un. Mich., A.M., 1909; Theol. Educ., under Bd. Chapls., Dio. L. A. D—Nov., 1921, Bp. Stevens, P—Nov., 1922, Bp. Johnson. m. Ethel M. M. Garbutt, Aug., 1911; c., four, 1912, 17, 20, 22. Mstr. Math., Holderness Sch.; Tutor two summers, Children late President Roosevelt. In business. m-In-C. S. Jude, Burbank, Cal., 1921-22; Asst. S. Paul Ch., Pawtucket, R. I., 1922-24; R. Chr. Meml. Ch., North Brookfield, Mass., 1924-27; R. Ch. of Transf., Ironwood, Mich., 1927-29.
- PARKER, Willes J.** (N'k), Millington, N. J.—R. All S.S. Ch., 1929—. Sometime Asst. Gr. Ch., Brooklyn Heights, N. Y., and Exec. Secy. G. T. S. Campaign for Increased Endowment Funds.\*
- PARKER, William Newman** (Pa.), 826 So. 60th St., Phila., Pa.—R. Ch. Epiph., Sherwood, Phila., 1906—. b. Chattanooga, Tenn., Mar. 4, 1878; s. Robert Humphrey Parker and Elizabeth (Newman) Ravenscroft, Asheville, N. C. Duke Un., Durham, N. C., A.B., 1899; Drew Sem., B.D., 1905; Phil. Div. Sch., 1905-06. D—May, 1906, P—Dec., 1906, Bp. Whitaker. m. Mary Roberts Chester, Phila., Pa., Nov. 28, 1905.
- PARKERSON, Claude Robert** (N. Y.), 20-43 33rd St., Long Island City, N. Y.—Chapl. N. Y. State Reformatory; N. Y. State Prison for Women, Bedford Hills; Walkill State Prison, Walkill; N. Y. C. Penitentiary, Welfare Island, and Tombs Prison, N. Y. C., Jan., 1931—. b. West Norwood, Surrey, Eng., Aug. 3, 1885; s. Robert Henry Parkerson and Elizabeth (Cain). S. John's Choir Sch., Upper St. Leonards, Sussex, Eng.; Ch. Army Trng. Coll., London, Eng.; Un. Saskatchewan; Un. So., spec. course. D—1921, P—1923, Bp. W. T. Capers. m. Dorothy Mary Gertrude Castleden, Oct. 1, 1910. Vic. Bishop's Ch., Dio. W. Tex., San Antonio, Tex., 1919-25; R. S. Peter's Ch., Fort Atkinson, Wis., and Ch. of S. Mary the Ever Blessed Virgin, Jefferson, Wis., 1925-31. Chapl. W. Texas Mt. Acad., San Antonio, Tex., 1921-25; Chapl. S. Phillip's Jr. Coll., San Antonio, 1921-25. Dir. Confraternity of the Mystical Life, 1928-31. Mgr.: "The Church News," Dio. W. Tex., 1920-35.
- PARKES, Robert Henry** (Conn.), 28 Otis St., Norwich, Conn.—R. Trin. Ch., Norwich, and P—in-C. S. Paul's, Plainfield, Oct., 1934—. b. Belfast, Ireland, Nov. 3, 1891; s. John Parkes and Jane (Torbitt). Bandon Gram. Sch.; Willamette Un., A.B.; United Coll. and McGill Un., Montreal; Central Un. Ind., S.T.D., 1931; E. T. S., B.D., 1928. D—June, 1928, P—Dec., 1928, Bp. Slattery. m. Margaret Giles, June 9, 1920; c., sons, two; daughter. In-C. S. Mary's Ch., Rockport, Mass. R. Gr. Ch., Yantic, Conn., 1929-32; Dio. Montreal, Can., jr., 1933-34.
- PARKINSON, Herbert H.** (O.), Coshocton, O.—R. Trin. Ch.—Sometime R. S. Ambrose Ch., Chicago Heights; R. S. Joh. Ch., Sturges, Mich.; Asst. S. Mark Cathd., Grand Rapids, Mich.\*\*
- PARKMAN, Edgar M.** (Ala.), 96 Mobile St., Montgomery, Ala.—R. Ch. Ho. Conf., 1924—. b. Washington, D. C., Jan. 14, 1893; s. Robert B. Parkman and Josephine (Butts). Un. Va., 1912-15. D—1918, P—1919, Bp. Darst. Married; c., sons, two; daughters, five. R. Chap. of the Ho. Cross, Aurora, N. C.
- PARKMAN, Henry Converse** (W.), Indian Head, Md.—Vic. S. Jas. Ch., Indian Head, 1921—Dean Southern Convocation, Dio. Wash.—. Lieut. Comr., U. S. Naval Reserve, Chaplain's Corps, Special duty, Indian Head Naval Station—. b. Washington, D. C., Aug. 13, 1872; s. Charles Breck Parkman and Charlotte Naomi (Spalding). Kan. Theol. Sch., 1896-97. D—1895, Bp. Kendrick, P—1898, Bp. White, m. Sarah Wiley Anderson, N. C., June 12, 1894. Mssy. N. M., and Kan., 1895-97; Cur. Chr. Ch., Indianapolis, Ind., 1897-98; R. S. Paul Ch., Monroe, N. C., 1898-1900; S. Mich. Par., Dio. E. Md., 1900-04; S. Thos. Par., Pr. Geo. Co., Md., Dio. Wash., 1904-12; S. Joh. Ch., Palmerton, Pa., 1912-13; S. Pet. Ch., Lewes, Del., 1913-16; Ch. Transf., Baltimore, Md., 1916-21. Dep. Syn., Prov. Wash. Mem. Exec. Coun. and Dept. Mssns.; Chrmn. Com. on New Parishes, Dio. Wash.
- PARKS, Leighton** (N. Y.), 109 E. 50th St., N. Y. C.—R. Emer. S. Barth. Ch., 1925—. b. N. Y. C., 1852; s. Rev. Martin Phillips Parks and Georgiana Clough (Mabry). S. Joh., D.D., 1892, M.A., 1890; G. T. S., B.D., 1876; Harv., S.T.D., 1900. D—1876, Bp. Potter, P—1877, Bp. Paddock. m. Margarita Alden Haven, 1878. R. Emmel. Ch., Boston, Mass., 1878-1904; S. Barth. Ch., N. Y. C., 1904-25. Author: "His Star in the East"; "The Winning of the Soul"; "Moral Leadership"; "The Crisis of the Churches"; "What Is Modernism?"; "English Ways and By-Ways"; "Turn Pikes and Dirt Roads."
- PARLOUR, Clarence Henry** (L. A.), 901 Pier Ave., Hermosa Beach, Cal.—R. S. Cross Ch., Apr., 1929—. b. Manchester, Eng., Sept. 29, 1894; s. George Parlour and Decima (Robbins). Lehigh, Un. Pa., B.A., M.A.; Phil. Div. Sch., S.T.B., S.T.M.; Berk., 1925. D—1925, P—1926, Bp. Talbot. m. Margaret Virginia Stellar, 1925; c., four. Cur. S. John's Ch., Los Angeles, Cal., 1927-29.
- PARMELEE, Edward Wilson** (Conn.), Westernville, N. Y.—Ham., A.B., 1898, A.M., 1910; Auburn Theol. Sem., 1904. D—1905, P—1906, Bp. Olmsted. Assoc. Min., Boonville, N. Y., 1904-06; Asst. Chr. Ch., Detroit, Mich., 1906-09; Tchr. Salisbury School, Salisbury, Conn., 1909-26.
- PARMITER, Charles Alfred** (Mil.), Sussex, Wis. R. S. Alban's Ch., Sept., 1934—. b. Oswego, N. Y., Oct. 14, 1878; s. James Alfred Parmiter and Anna (Knapp). H. Sch., Oswego; Cazenovia Sem.; Denison Un., Grandville, O.; Chicago Theol. Sem., B.D. D—1921, P—1921, Bp. Fawcett. m. Alice Margery Hannah, Apr. 27, 1907; c., four. R. Trin. Ch., Wauwatosa, Wis., 1923-29; Trin. Par., Mineral Point, Wis., 1929-34.
- PARRIS, Hubert Ashley St. A.** (E. C.), Rich Square, N. C.—Non-Par.—. D—1905, P—1906, Bp. Gray. S. Mark Ch., Charleston, S. C.; R. S. Mark Ch., Wilmington, N. C.\*\*
- PARRISH, Herbert**, P. O. Box 333, New Brunswick, N. J.—Engaged lecturing and writing, 1930—. Trin., B.A., 1891, M.A., 1894, D.D., 1929; G. T. S., 1894. D—1894, P—1895, Bp. Whitaker. m. Mary S. R. Mayo, 1911. Asst. S. Pet. Ch., Phila., 1895-97; S. Clem. Ch., Phila., 1897-98; R. Ch. Adv., San Francisco, Cal., 1898-1904; Can. Cathd., Fond du Lac, 1904-08; R. S. Luke's, Baltimore, Md., 1909-12; Dioc. Mssy. Md., 1912-15. Chr. Ch., New Brunswick, N. J., 1915-30. Author: "A New God for America"; "The Mystery of Character"; "What Is There Left to Believe?" etc.
- PARROCK, Richard Arthur** (C. N. Y.), 6 University Ave., Hamilton, N. Y.—Prof. Greek and Head Dept. of Classics, Colgate Un., 1920—. b. Shrewsbury, Eng., Dec. 11, 1869; s. Richard Parrock and Marguerita (Forbach). Shrewsbury; Cambridge, B.A., 1891, M.A., 1897; Un. N. Brunswick, LL.D., 1900; Bishops, D.C.L., 1908. D—1893, P—1894, Bp. of Quebec. m. Annie Louisa Parke, 1897; c., daughters, three. Prof. Classics Un. Bps. Coll., Lennoxville, Quebec, 1895-1919; Prin. and Vice Chancellor Bps. Coll., 1907-19.\*
- PARROTT, Edward Moore** (A.), West St., Lake George, N. Y.—R. S. James Ch., Sept., 1927—. b. Arden, N. Y., Oct. 26, 1873; s. Edward Moore Parrott and Julia (Fountain). S. John's, Annapolis, Md.; Colmb., 1894; G. T. S., 1894. D—1897, Bp. Capers, P—1898, Bp. Potter. m. (1) Edith Miner (Deaconess), Nov. 3, 1898 (deceased); (2) Ruth Lee, Oct. 22, 1925; c., nine. S. Stph. Ch., Woodlawn, N. Y. C., 1898-1900; Cur. Gr. Chap., same city, 1897-98; R. Trin. Ch., Rochester, N. Y., 1900-05; S. Jas. Ch., Lake George, N. Y., 1906-21; S. Paul Ch., Jackson, Mich., 1921-25.\*

- PARSELL, Joseph Gibson, O.H.C.** (N. Y.), Mambolahun, Liberia, W. Africa.—S. Mary's Mission—b. Altoona, Pa., Feb. 9, 1905; s. William Owen Parsell and Adelaide Mary (Fellows). S. Stph. Coll., B.A., 1926. D—May 31, 1931, Bp. Manning.\*
- PARSHLEY, Anthony Roberts** (R. I.), Bristol, R. I.—R. S. Michael's Ch. Apr., 1929—b. Washington, Conn., June 23, 1892; s. Clifford Ives Parshley and Ellen Abigail (Ford). Un. N. C.; King's Coll., London; Sewanee; V. T. S., 1919. D—1918, Bp. Beckwith, P—1919, Bp. Darst. m. Ruth Hendry James, Oct. 29, 1919. Priv. 29th Div. Hdqtrs., 1917-19; R. S. Paul's Ch., Clinton, N. C., 1919-23; R. S. Paul's Ch., Lancaster, N. H., 1923-29. Chapl. N. C. Dept. Amer. Legion; Governor, 37th Dist. Rotary International.
- PARSON, Artley Beeber, Res.**, 60 Gramercy Park, Off., 281 Fourth Ave., N. Y. C.—Asst. Secy., Dept. of Foreign Mssns., 1920—b. Jan. 27, 1880; s. Wm. Edwin Parson and Anna Rebecca (Naillé). Harv., A.B., 1903; E. T. S., B.D., 1915; G. T. S., S.T.M., 1929. D—1913, P—1914, Bp. Lawrence. m. Lena Lewis Swasey, Jan. 27, 1909, Portland, Me. Asst. S. Paul Cathd., Boston, Mass., 1913-16; R. Ch. of Ho. Trin., Zamboanga, Mindanao, P. I., 1917; R. and Dean Cathd. S. Mary & S. John, Manila, 1918-20.
- PARSON, William Ridley** (C.), 112 Elmwood Terrace, Elmhurst, Ill.—P-in-C. Ch. of Our Saviour, Sept., 1930—b. Otterville, Ont., Can., Aug. 20, 1900; s. George William Parson and Sophia Ridley (Kellett). Colleg. Inst., Woodstock; Un. Wes. Ont., London, Ont., B.A., 1922; Huron Theol. Coll., L.Th., 1923. D—Sept., 1923, P—June, 1925, Archbp. D. Williams, Huron, m. Marjorie Joy White, London, Ont., June 24, 1931.
- ✠**PARSONS, Rt. Rev. Edward Lambe**, 1215 Sacramento St., San Francisco, Cal.—Bp. Dio. Cal., 1924—b. N. Y. C., May 18, 1868; s. Arthur Wellesley Parsons and Helen C. (White). Ya., B.A., 1889, D.D., 1924; Un. Theol. Sem., 1892; E. T. S., 1894, D.D., 1934; Fac. Theol. Sch., D.D., 1914. D—1894, Bp. Lawrence, P—1895, Bp. Potter. Com. Bp. Coadj. Dio. Cal. Nov. 5, 1919, by Bpp. Nichols, Johnson, J. H. Moreland, Keator, Sanford and Hunting. m. Bertha DeForest Brush, New Haven, Conn., May 18, 1897. Asst. Gr. Ch., N. Y. C., 1894-95; R. Trin. Ch., Menlo Park, Cal., 1896-1900; S. Matt. Ch., San Mateo, Cal., 1900-04; S. Mark Par., Berkeley, Cal., 1904-19. Bp. Coadj. Dio. Cal., 1919-24. Soc. Serv. Com., 1907-13; G. B. R. E., 1913-19; Var. Cmssn. Dep. Gen. Conv., 1904, 19. Editor: "Pacific Churchman," 1904-08. Author: "What Is the Christian Religion?"; sermons, addresses, articles in religious and other journals.
- PARSONS, Francis Alan** (W.), Off., 1215 Mass. Ave. N. W., Res., The Rectory, 1308 Mass. Ave. N. W., Washington, D. C.—R. Ch. of Ascen., Feb., 1921—b. Bloomington, Garret Co., Md., Dec. 20, 1882; s. Edgar Howard Parsons, M.D., and Lizzie Bradly (Thrall). Pub. Sch., Piedmont, W. Va.; Un. W. Va.; V. T. S., 1915. D—1915, P—1916, Bp. Gravatt. m. Jeanette Barbara Hill, June 16, 1915. In Mssn. Field No. of Wheeling, W. Va., 1915-16; R. Ch. Incarn., Ronceverte, W. Va., 1916-18; S. Philip's Ch., Laurel, Del., 1918-24; S. Stph. Par., Goliad, Tex., 1924-25; Emmel. Ch., San Angelo, Tex., 1925-28; Ho. Trin. Par., Prince Geo. Co., Md., 1928-31.
- PARSONS, George Wellman** (L. I.), 61 West Olive St., Long Beach, L. I., N. Y.—P-in-C. S. James' Mssn., Long Beach, June, 1932—b. M-in-C. Point Lookout Chap., Point Lookout—Part-time Cur. S. Matthew's, Woodhaven—b. Phila., Pa., Sept. 13, 1910; s. Hial Kenyon Parsons and Mary Emlen (Johnson). H. Sch., W. Phila.; Temple Un., Phila., 1927-29; Lehigh, B.A., 1931; G. T. S., B.D., 1935. D—May, 1934, Bp. Creighton. Assoc. Lay-Reader, S. Elizabeth's Mssn., Allentown, Pa., 1929-31; Lay-Reader, part time, S. Thos., Winn, All SS., Macwahoc, S. James, Kingman, all Dio. Me., 1931; On Staff Rel. Educ., Gr. Ch., Broadway, N. Y. C., 1931-32.
- PARSONS, John Henry.** Died Jan. 1, 1933. For data see Edition 1932.
- PARSONS, Louis Augustus** (Ma.), 68 Washington St., Hudson, Mass.—R. S. Luke's, Dec., 1924—b. New Haven, Conn., Feb. 26, 1873; s. Edward Augustus Parsons and Mary Willehema (Ives). Ya.; Berk. D—1897, Bp. Niles, P—1898, Bp. Brewster. m. Elizabeth Agnes Brooks, Brookline, Mass., June 27, 1907. Cur. S. Joh. Ch., Stamford, Conn.; R. S. Joh. Ch., North Haven, Conn., 1898-03; Cur. S. Jas. Ch., Phila., Pa., 1903-07; R. S. Paul Ch., Brunswick, Me., 1907-12; S. Jas. Ch., Amesbury, Mass., 1912-13; S. Paul's Ch., Newton Highlands, Mass., 1913-21; S. Joh. Ch., Fall River, Mass., 1921-24. Author: Articles and Short Stories to Magazines.
- PARSONS, William Francis.** Died January 23, 1935. For data see Edition 1932.
- PARTRICK, Theodore, Jr.** Died February 4, 1935. For data see Edition 1932.
- PARTRIDGE, John** (Sac.), 115 6th St., Petaluma, Cal.—R. Emer. S. Joh. Ch., Petaluma, 1915—Retired, occasional Mssy. Work, Archd's Staff—b. England, Apr. 5, 1854; s. Charles Partridge and Catherine Estrenia (Taylor). King Coll., L.S.T., 1887. D—1880, P—1881, Bp. Hibbert Binney. m. Mary A. Casswell, Montreal, Can., Jan. 17, 1882. Mssy. Digby Neck, Nova Scotia, 1880-81; Cur. Annapolis, N. S., 1881-85; R. Ship Harbor, N. S., 1885-87; R. Pakenham, Ont., 1887-89; R. S. John Ch., Petaluma, Cal., 1889-1914. Mem. Stndg. Com., 1892-1915; Exam. Chapl., Dio. Sac., 1892-1915.
- PARTRIDGE, Welles Mortimer** (Ma.)—Non-Par.—b. Brooklyn, N. Y., June 25, 1872; s. George Sidney Partridge, Jr., and Helen Derby (Cathlin). Mass. Inst. Tech., non-grad., 1896; Berk., 1898. D—1898, Bp. Brewster, P—1900, Bp. Partridge, Koyto, eldest brother. m. Clara Estelle Morse, 1898; c., daughter, married, Stika, Alaska, 1898-99; P-in-C. S. Paul's, Peabody, Mass., 1899-1906; R. S. Michael's, Marblehead, Mass., 1906-13; S. John's, Portsmouth, N. H., and Civilian Chapl., Portsmouth Navy Yard, 1915-16. In World War, Civilian Scientist for U. S. Navy, 2½ yrs. Since war, several yrs. Capt. Chapl., O. R. C., U. S. A., and Chapl. 102<sup>d</sup> F. A., M. N. G.; Hon. Chapl. Camp 23<sup>d</sup> U. S. P. V. (Rogers Walcott Camp), Boston; S. Paul's, Hopkinton, Mass., 1918-19; Gr. Ch., South Boston, Mass., 1919-20; S. Ann's Ch., Dorchester, Mass., 1924-30, resigned. Preaching tour, 1932.\*
- PATCHELL, Drury L. (P.)**, Off., 4729 Ellsworth Ave., Res., 518 Roslyn Place, Pittsburgh, Pa.—Assoc. R. Ch. of Ascen., July, 1928—b. Charleston, W. Va., Mar. 29, 1893; s. James Lewis Patchell and Sarah E. (Lucadoc). High Sch., Washington, D. C.; S. Stph. Coll., 1918; G. T. S., 1925. D—1925, P—1926, Bp. Manning.
- PATEE, Lyman Edward** (N. Mex.), 510 10th St., Alamogordo, N. Mex.—P-in-C. S. John's, Alamogordo, Tecomarc, Carrizozo and Corona, 1932—R. S. Mich. Ch., and In-C. S. John's, Alamogordo, 1932—b. Ansonia, Conn., Dec. 3, 1898; s. William Lyman Patee and Henrietta D. Warren (Jackson). DuRose Meml. Ch. Sch., 1929; Theol. Sch., Un. So., 1931. D—June, 1931, Bp. Acheson. P—Dec., 1931, Bp. Howden. m. Sadie Morgan, May 16, 1931; c., daughter. Chapl. Gd. Shpd. Mssn. to the Navajos, Ft. Defiance, Ariz., 1931-32.
- PATERSON-SMYTH, Charles** (C. N. Y.), 1006 Harrison St., Syracuse, N. Y.—R. Grace Ch., May, 1931—b. Dublin, Ireland, June 8, 1887; s. late Rev. John Paterson-Smyth, Montreal, Can., and Annie Josephine (Ferrari). Trent Coll., Derbyshire, Eng.; McGill, B.A.; Un. Toronto, M.A.; Trin. Coll., Toronto, B.D., 1913. D—June, 1912, P—Feb. 1913, Bp. of Toronto. m. Winifrede Roberts, Oct. 18, 1916; c., son, daughter. R. S. John's Ch., Prescott, Ont., Can.
- PATMAN, Alexander** (P. B.), Non-Par.—R. S. Wilfrid Ch., Dolington, Pa.; Epiph. Ch., Phila.,

- Pa.; Chr. Ch., Milford, and P-in-C. S. Joh. Bapt. Mssn., Milton, Del., 1923; S. Mark's, Northumberland, Pa.\*\*
- PATRICK, William Edward** (San J.), Off., S. Paul's Ch., 17th and I Sts.; Res., 217 H St., Bakersfield, Cal.—R. S. Paul's Ch., 1925—. b. Cambridge, Mass., Oct. 30, 1890; s. Ralph Patrick and Annie E. (Fenerty). Harv., A.B., 1912; E. T. S., B.D., 1915. D—1915, P—1916, Bp. Lawrence. m. Una Warren, Allerton, Mass., June 14, 1916; c., five. Asst. Min. Grace Ch., New Bedford, Mass., 1915-17; Y. M. C. A. Secy., France, Sept., 1917-July, 1918; Chapl. 23rd Inf., A. E. F., July, 1918-Mar., 1919; D. S. C.; Chapl. 5th M. G. Bn., A. E. F., Mar.-Apr., 1919; Nat. Chapl. Am. Legion, 1925-26; R. S. Paul's Ch., N. Andover, Mass., 1919-22; M-in-C. S. Paul's Ch., Santa Paula, Cal., 1922-25. Dep. Gen. Conv., 1931.
- PATTERSON, Alexander.** Died Dec. 21, 1931. For data see Edition 1932.
- PATTERSON, Frank Stewart** (W. N. Y.), 18 W. Court St., Nassau, N. Y.—Dean, Dnry. Genesee, In-C. Perry and Warsaw, Apr., 1934—. b. Geneva, N. Y., Feb. 26, 1903; s. Henry DeForest Patterson and Ella Louise (Burns). H. Sch., Geneva; Hob., one year; S. Sph. Coll., A.B.; Nash., 1930. D—June, 1930, P—Mar., 1931, Bp. Ferris. m. Frieda W. Bey, July 10, 1934. Asst. P. Wyoming Gen. Mssy. Dist., Dio. W. N. Y., 1930-34.
- PATTERSON Gerard Francis** (O.), 2241 Prospect Ave., Cleveland, O.—Archd. Dio. O., 1921—Exec. Secy. and Secy. Dio. O.—Nash., B.D., 1892. D—1891, Bp. Knight, P—1892, Bp. Thomas. Mssy. Oklahoma, 1891-93; R. S. Joh. Ch., Clinton, Ia., 1893-95; Calv. Ch., Sedalia, Mo., 1895-99; Ch. Incarn., Cleveland, O., 1899-1921. Secy. Dioc. Conv.; Secy. Synod Prov. Mid-West; Dep. Gen. Conv., 1925, 31, 34. Pres. Cleveland Fed. Chs., 1922-23.
- PATTERSON, John Oliver** (C.), 2514 Thorndale Ave., Chicago, Ill.—P-in-C. S. Ansgarius' Ch., June, 1933—. b. Goldfield, Nev., Feb. 29, 1903; s. Oliver-Macrae Patterson and Mary (Martin). Un. Ill.; Un. Chicago; Mass. Inst. Tech.; Sea-West. Theol. Sem. D—Apr., 1934, Bp. McElwain for Bp. Stewart, P—Nov., 1934, Bp. Stewart.
- PATTERSON, William Christy** (Pa.), Gwynedd, Pa.—R. Ch. Mess., 1922—. Boston Un., 1909; G. T. S., 1912. Cur. Trin. Ch., Wilmington, Del., 1912-13; Cur. S. Pet. Ch., Morristown, N. J., and P-in-C. S. Paul Ch., Chatham, N. J., 1914-17; R. S. Marg. Ch., Staatsburg, N. Y., 1917-22.\*
- PATTERSON, William Edwin** (Me.), Mt. Desert St., Bar Harbor, Me.—R. S. Sav. Ch., 1917—. b. St. Armand East, Apr. 2, 1872; s. Joseph Guy Patterson and Selena (LaFrenier). Bish. Coll., A.B., 1897; Theol., 1899. D—1899, P—1900, Bp. Niles. m. Maud Dacre Hunt, Oct. 11, 1917. Milford, N. H., 1899-1903; R. Trin. Ch. and In-C. Union Ch., Claremont, N. H., 1903-17. Exam. Chapl., 1911; Dioc. Bd. Mssns., 1918-21; Mem. Dio. Coun.; Del. Gen. Conv., 1910, 13, 16, 28, 31, 34. Alt. Gen. Conv., 1923. Del. Prov. Syn., 1914, 15, 21, 30. Chrmn. Com. Fin., 1904; Dist. Secy., 1905; Mem. Dioc. Coun.; Mem. Stndg. Com.; Exam. Chapl., Dio. Me.
- PATTIE, John Russell** (O.), 147 W. Grant St., Alliance, O.—Vic. Trin. Ch., June, 1931—. b. Pittsburgh, Pa., Apr. 25, 1903; s. Dr. John Seed Pattie and Helen E. (McIntyre). Pub. and H. Schs., Akron, O.; Ken. Coll.; Bex., B.D., 1930. D—1930, P—May, 1931, Bp. Rogers. m. Alice Margaret Young, May 26, 1931; c., one. Asst. Trin. Ch., Toledo, O. Mem. Dioc. Dept. Rel. Educa. and Dept. Soc. Serv.
- PATTILLO, Manning M.** (N. J.), Interlacken, N. Y.—Non-Par.—. D—, P—Jan., 1931, Bp. Reese. Boulder, Colo.; Asst. Calv. Ch., Americus, Ga.; Ch. Gd. Shpd., Atlantic City, N. J.\*
- PATTISON, Harold** (L. I.), 61 East Main St., Oyster Bay, L. I., N. Y.—R. Chr. Ch., Feb., 1934—. b. Newcastle-on-Tyne, Eng.; s. J. Har-
- wood Pattison and Emily A. (Bainbridge). Pub. Schs. and Hales Priv. Sch., Rochester, N. Y.; Un. Rochester, B.S., D.D.; Rochester Theol. Sem.; Regents Park Coll., London, Post-Grad. D—Dec., 1930, Bp. Mitchell, P—May, 1931, Bp. Sires. m. (1) Mary B. Sperry, 1898; (2) Marguerite O. Wolke, 1927; c., sons, three; daughter, married. Bapt. Minister. Asst. Trin. Pro-Cathd., Phoenix, Ariz.
- PATTON, James Lindsay, Jr.** (Cal.), Off., 2314 Bancroft Way; Res., 2539 Channing Way, Berkeley, Cal.—R. S. Mark's Par., May, 1934—. b. Osaka, Japan, Dec. 13, 1900; s. Rev. James Lindsay Patton and Fannie Kean (Leake). Wash. and Lee Un.; Un. Va.; S. John's Coll., A.B., B.D. D—Mar., 1925, Bp. Ingley, P—Dec., 1925, Bp. Atwood. m. Ruth Elizabeth Koger, May 25, 1926. R. S. Mark's, Mesa and Vic. Ascension, Chandler, Ariz., 1925-30; R. S. Andrew's, Nogales, Ariz., 1930-32; R. S. John's, San Bernardino, Cal., 1932-34.
- PATTON, Robert Williams** (At.), 281 4th Ave., N. Y. C.—Dir. Amer. Ch. Institute for Negroes, Jan., 1920—. b. The Meadows, Lindsay, Va., Feb. 18, 1869; s. John Mermer Patton and Sarah Lindsay (Taylor). Rand., Macon, Va., 1891; Un. Va. (Stdt. at Law cl.), 1892; Un. So., D.D.; Y. T. S., 1896. D—1895, P—1896, Bp. A. M. Randolph. m. Janie Stuart Stringsfellow, Jan. 1, 1900. R. Chr. Ch., Roanoke, Va., 1896-1900; Ag. Endowment, Dio. So. Va., 1900-01; R. S. Sph. Ch., Wilkingsburg, Pa., 1902-06. Secy. Dept. Sewanee and S. W., 1906.
- PATTON, Theodore** (L. I.), 137-28 244th St., Rosedale, N. Y.—P-in-C. S. Peter's Mssn., Dec., 1933—. b. Coalmont, Tenn., Oct. 11, 1907; s. John Evander Patton and Anna Clare (Robbins). McCaille Sch.; Sewanee Milt. Acad.; Un. So., B.A.; Sewanee; G. T. S., 1931-32; Union Theol. Sem., B.D., 1933. D—July, 1933, Bp. Maxon, P—Jan., 1934, Bp. Creighton. m. Margaret Gray Johnson, June 7, 1932.
- PAUGH, Ernest Leroy** (Har.), 2851 Richmond Terrace, Mariners Harbor, Staten Island, N. Y.—Commander School Ship, American Boy—. Some time, Commander Chapl. U. S. Naval St., Guantanamo, Cuba.\*
- PAULSEN, John James** (A.), Lebanon Springs, N. Y.—R. Ch. of Our Saviour, S. Luke's, Chatham and S. Mark's, Philmont, July, 1934—. b. N. Y. C., Apr. 28, 1899; s. John J. Paulsen and Alma (Raisbeck). Colomb., A.B.; Berk., 1925, B.D., 1926. D—1925, Bp. Manning, P—1926, Bp. Oldham. In-C. S. Thos. Ch., Tupper Lake and Chapl. U. S. V. B. Hosp. 96, N. Y., 1926-34.
- PAULSEN, Mark George** (Mar.), 522 Bingham Ave., Sault Ste. Marie, Mich.—R. S. Jas. Ch., Apr., 1930—. b. Spencer, Ia.; s. Hans Paulsen and Bertha (Madsen). Un. Wash.; Muskingum Coll., B.A.; Sea., B.D., 1911. D—1911, P—1911, Bp. T. N. Morrison. m. Anna P. Ten Broeck, Sept. 13, 1916. Gr. Ch., Estherville, Ia., 1911-13; Mssn. Un. Work, Seattle, Wash., 1913-15; R. Chr. Ch., Albert Lea, Minn., 1915-21; Chapl. 1st Bn., 307th Inf., Nov.-May 6, Meuse-Argonne; R. S. Andr. Ch., Big Rapids, Mich., 1921-23; S. John's Par., Cambridge, O., 1923-30.
- PAWLA, Alexander E.** (Wyo.), Cody, Wyo.—Vic. Chr. Ch., Cody, and Rural Dean, 1930—; Ed.: "Wyoming Churchman," 1929;—Corres., "Living Church," 1928—and "Southern Churchman," 1929—. b. London, Eng., Apr. 30, 1875; Ackender House, Hants, Eng. D—1926, P—1927, Bp. N. S. Thomas. m. Maud S. Stanley, 1903. Vic. Trin. Ch., Thermopolis, Wyo., 1927-30.
- PAYNE, Henry Edwin** (S. F.), Box 15, Punta Gorda, Fla.—P-in-C. Ch. Gd. Shpd., 1926—, and St. Edmund's, Arcadia, 1927—. b. London, Eng., Mar. 6, 1878; s. Charles Payne and Mary A. (Nelson). Brooklyn Polyt., A.B., 1908; Bex., 1904. D—1904, Bp. Leonard, P—1905, Bp. Burgess. m. Eileen F. Rankin, Brooklyn, N. Y., Jan. 7, 1913. In-C. Clyde, O., 1904-05; Asst. S. Mary Ch., Brooklyn, N. Y., 1905-08; Ch. Ho.

- Cross, Brooklyn, N. Y., 1908-12; Ch. Epiph., Brooklyn, N. Y., 1912-25. Y. M. C. A. Secy., 1918-19.
- PAYNE, William** (San J.), 210 South A St., Madera, Cal.—Vic. Trin. Mssn., 1927—, D—1927, Bp. Sanford. Treas. Mssy. Dist., San J., and Lay-Reader Trin. Mssn., Madera, Cal.
- PAYNTER, Henry Stuart** (Pa.), 327 E. Lincoln Highway, Coatsville, Pa.—R. Ch. of Trin, Sept., 1934—, b. Bridgeton, N. J., Mar. 16, 1882; s. William Thomas Paynter and Laura (Measer). Phila. Div. Sch., 1909. D—1909, Bp. Whitaker, P—1910, Bp. Johnson. m. Nella Irene Kuen, June 4, 1910. M-in-C. S. Jos. Chap., Mill Creek, Pa., 1909-10; S. Luke, Hot Springs, S. D., 1910-11; Asst. Ch. Redeem., Bryn Mawr, Pa., 1911; R. S. Stph. Ch., Bridesburg, Phila., Pa., 1914-20; S. Jas. Ch., Bristol, Pa., 1920-23; S. Barn. Ch., Haddington, Pa., 1923-34.
- PAYZANT, Arthur Silver** (Ma.), 27 Abbott St., Beverly, Mass.—R. S. Peter's Ch., June, 1928—, b. Dartmouth, N. S.; s. John Young Payzant and Frances E. (Silver). Dalhousie Un., B.A., 1905, M.A., 1906; E. T. S., B.D., 1909. D—1908, Bp. Worrell (Nova Scotia), P—1909, Bp. Courtney. m. Mary Phoebe Payson, Deep Brook, N. S., Aug. 16, 1910; c., son. Asst. S. Geo. Ch., N. Y. C., 1909-10; P-in-C. and 1st R. Trin. Meml. Ch., Erie, Pa., 1910-13; R. S. Paul's Ch., E. Cleveland, O., 1913-28.
- PEABODY, Arthur Cochrane** (Ma.), 266 High St., Newburyport, Mass.—R. S. Paul Ch., Sept., 1925—, b. Kansas City, Mo., Jan. 26, 1891; s. Arthur Peabody and Agnes S. (Cochrane). Un. Wis., B.A., 1913; E. T. S., B.D., 1916. D—1916, Bp. Lawrence, P—1917, Bp. Page. m. (1) Gladys I. Davis, Chester, Vt., June 21, 1916 (died Jan. 13, 1925); (2) Gladys I. Barry, Newburyport, Mass., Aug. 2, 1926. Vic. Okanagan and Conconully, Wash.; R. S. Paul Ch., Windsor, and Trin. Ch., Cornish, N. H., 1919-21; S. Jas. Ch., New Bedford, Mass., 1921, 25. Publication: "Dawn on the West Coast," a Liberian Missionary play.
- PEABODY, C. Winthrop** (N. Y.), 145 W. 46th St., N. Y. C.—Cur. Ch. S. Mary-the-Virg., N. Y. C.—, Sometime Cur. S. Pet. Ch., N. Y. C.\*
- PEABODY, Endicott** (Ma.), Groton, Mass.—Hdmstr. Groton Sch., Groton, Mass., 1884, and P-in-C. S. John's Ch.—, b. Salem, Mass., May 30, 1857; s. Samuel Endicott Peabody and Mary Anne Cabot (Lee). Pub. and Priv. Sch., Cheltenham, Eng.; E. T. S., B.D., 1884; N. Y. Un., L.H.D.; Cantab., LL.B., 1880, LL.M., 1882; Ya., M.A., 1903; Harv., D.D., 1904. D—1884, P—1885, Bp. Paddock. m. Fannie Peabody, June, 1885; c., son, Rev. M. E. Peabody; daughters, five.
- PEABODY, Malcolm Endicott** (Pa.), 18 E. Chestnut Ave., Chestnut Hill, Phila., Pa.—R. S. Paul's Ch., Apr., 1925—, b. Danvers, Mass., June 12, 1888; s. Endicott Peabody and Fannie Peabody. Groton Sch.; Harv., A.B., 1911; Trin. Coll., Cambridge, Eng.; E. T. S., B.D., 1916. D—1916, P—1917, Bp. Lawrence. m. Mary E. Parkman, Boston, Mass., June 19, 1916; c., daughter; sons, four. Mssy. and Mast. Baguio Sch. Amer. Boys, Baguio, P. I., 1911-13; Chapl. (Red Cross), U. S. Base Hosp. No. 5, 1917-18; Chapl. U. S. Army, 102nd Field Artillery, 26th Div., A. E. F., 1918-19; Cur. Gr. Ch., Lawrence, Mass., 1917-20; R. same, 1920-25.
- PEABODY, Putnam Burton** (Kan.), 2011 Park Ave., Topeka, Kan.—Retired, 1925—(Asst. occasionally Cathd. Communion services)—, b. Alden, Wis., July 28, 1856; s. A. Burton Peabody and Charity Esther (Kittel). Rac., A.B., 1880, A.M., 1881; Sea., B.D., 1884. D—1884, Bp. Whipple, P—1885, Bp. Gilbert. m. Anna F. Graham, Ia., July 7, 1890. Chapl. Shattuck Sch., 1885; Mssy. Austin, Owatonna, Hallock, Minn., Pembina, Bathgate, N. D., Burlington, Kan., Newcastle, Wyo., 1906-16; R. S. Jas. Ch., Independence, Ia., 1916-17; R. S. Mark's Ch., Blue Rapids, and S. Paul Ch., Marysville, Kan., 1918-24; Officiated, S. Luke's, Atlanta, Ga., 1925. Mem. Stndg. Com., 1914; Dioc. Visit., Kan., 1912-20. Author: Articles in Sundry Bird Magazines, 1880-1928. Writer of hymns and hymn tunes. Composer, Art-Songs. Lantern-slide Bird Lectures.
- PEACOCK, H. D.** (S. Va.), 618 Stockley Gardens, Norfolk, Va.—Asst. Ascen. Ch.—, Sometime Dean Chr. Ch. Cathd., Mexico City. R. Chr. Ch., Elizabeth River Par., Va.\*
- PEARCE, Eugene S.** Died March 22, 1932. For data see Edition 1932.
- PEARCE, Hugh Miller Thompson** (W.), Madison Sta., Madison Co., Miss.—Chapl. U. S. N., retired, 1933—, Appointed Chapl. U. S. Navy, Mar. 5, 1909—, b. N. Y. C., Jan. 2, 1877; s. James Pearce and Anna Thompson, grandson of the late Hugh Miller Thompson, Bishop of Mississippi; nephew of Chaplain Frank Thompson, U. S. Navy (Ret.). Un. So.; Sewanee; G. T. S. D—1904, P—1907, Bp. Bratton. m. Ivah Cowan, Vicksburg, Miss., Apr. 24, 1909. Asst. R. S. Andr. Ch., Jackson, Miss., 1904-05; Gr. Ch., Rosedale, Miss., 1905-08; S. Paul Ch., Little Rock, Ark., 1908-09; Chapl. U. S. S. Maryland, Pacific Fleet, 1909-10; U. S. Naval Station, Samoan Islands, 1910-12; U. S. Naval Trng. Sta., Newport, R. I., 1912-14; U. S. S. Virginia, Atlantic Fleet, 1914-16; U. S. S. Oklahoma, 1916-17; U. S. Naval Air Sta., Pensacola, Fla., 1917-19; U. S. Naval Base, Norfolk, Va., 1919-21; U. S. Naval Sta., Guantanamo Bay, Cuba, 1921-23; Chapl. Navy Yard, Portsmouth, N. H., 1923-25; U. S. Naval Air Station, Pensacola, Fla., 1925-27; U. S. Submarine Base, Coco Solo, Canal Zone, 1927-29. U. S. S. Altair, 1929-30. Fleet Chapl. Scouting Fleet, U. S. S. Wyoming and U. S. S. Arkansas, Flagships, 1930-31; Navy Yard, Mare Island, 1931-33.\*
- PEARCE, Reginald** (Ma.), R. F. D. 1, Newport, R. I.—Non-Par., 1933—, b. Providence, R. I., July 13, 1867; s. James Sturgis Pearce and Caroline Lay (Dyer). Howe Sch., Howe, Ind.; Trin. Coll., B.A., 1893; M.A., 1902; G. T. S., 1896. D—1896, Bp. Coleman, P—1897, Bp. Clark. m. Emily Priscilla Rogers, Providence, R. I., Nov. 28, 1911; c., daughter. Mssy. S. Thos. Ch., Providence, R. I., 1896-98; Asst. Ho. Trin. Ch., Brooklyn, L. I., 1898-99; R. Ascen. Meml. Ch., Ipswich, Mass., 1899-11; S. Joh. Ch., Framingham Centre, Mass., 1911-17; Mssy. S. Andr. Ch., Framingham, Mass., 1911-25; Mssy. Epiph., Dorchester, Mass., 1925-27; R. same, 1927-33.
- PEARL, Samuel Utman John** (Okla.), 733 No. Seminole St., Okmulgee, Okla.—R. Ch. of Redeemer, Okmulgee, Vic. Gr. Ch., Henryetta, Dec., 1933—, b. Williamsport, Pa., Dec. 24, 1901; s. Richard Henry Pearl and Emma Crystal (Kahler). H. Sch., Williamsport; Un. Va., 1922-26, B.A.; V. T. S., B.D., 1930. D—June, 1930, Bp. Du Moulin, P—Feb., 1931, Bp. Casady. m. Wenonah Levina Merab Carroll, Sept. 14, 1927. Vic. S. Luke's Mssn., Ada, S. Peter's, Colgate, S. Andrew's, Lehigh, Okla., 1930-33.
- PEARMAN, William A.** (W. T.), 1326 Willow St., San Antonio, Tex.—In-C. S. Paul's (Bp.'s Ch.)—.\*
- PEARSON, David Adams** (W. N. Y.), 316 Park Ave., Medina, N. Y.—R. S. John's, Medina and Trin. Ch., Middleport, May, 1927—, b. Oscoda, Mich., Mar. 10, 1883; s. William Osbog Pearson and Agnes May (Alden). Pub. Schs., Boston; Harv., A.B., 1906; G. T. S., 1909. D—1909, P—1910, Bp. Lawrence. m. Georgina Wardwell, May 3, 1916; c., four. Cur. S. Stph. Ch., Boston, Mass., 1909-10; R. Chr. Ch., No. Conway, N. H., 1910-19; S. Thos. Ch., Dover, N. H., 1919-27.
- PEARSON, Harry J.** (N. J.), 219 Philadelphia Blvd., Sea Girt, N. J.—R. Ch. of S. Uriel the Archangel, Oct., 1932—, b. Bristol, Eng.; s. Henry William Pearson and Bertha (Smith). Wycliffe Coll., Tor., Ont. D—1920, P—1921, Bp. David Williams, Huron. m. Elsie Wilson, 1918. In-C. S. Stph. and S. Phil. Chs., Detroit, Mich. Supt. Detroit Epis. City Mssn., 1925-29;



- R. Ch. Messiah, Detroit, Mich., 1929-31. Supt. Narcotic Educ. Soc., May-August, 1931; P-in-C. Ch. of S. Uriel the Archangel, 1931-32.
- PEARSON, J. W. (Lib.)**, Cape Palmas, Liberia, W. Africa.—In-C. S. James, Hoffman Station, 1934.—. Sometime In-C. Thompson Meml., Harper, Liberia.\*\*
- PEARSON, Nelson Reichester** (Conn.), Fairfield, Conn.—Cur. S. Paul's Ch., 1932.—. D—June, 1932, Bp. Acheson, P—Dec., 1933, Bp. Budlong.\*
- PEARSON, Philip Coombs** (Er.), Off., 205 E. Falls St.; Res., 215 E. Falls St., New Castle, Pa.— R. Trin. Ch., 1923.—. b. Newburyport, Mass.; s. John Francis Pearson and Lillie Bradshaw (Coombs). Mass. Inst. Tech., S.B., 1902; G. T. S., B.D., 1907; Fellow, 1907-08; Grad. Stdt., Dept. Philos., Colmb., 1908-15. D—1907. Bp. Greer, P—1908, Bp. Francis for Bp. N. Y. m. Emma Jane Scanlon, N. Y. C., Oct. 5, 1909. Asst. S. Agnes Ch., Trin. Par., N. Y. C., 1907-08; Cur. Trin. Ch., N. Y. C. 1908-09; R. Chr. Ch., Ridgewood, N. J., 1909-16, and S. Barth. Chap., Ho-Ho-Kus, N. J., 1909-14. Organ. All SS. Ch., Glen Rock, N. J., and S. Elizabeth's, Upper Ridgewood, N. J.; S. Mich., Naugatuck, Conn., 1916-23. Chapl. Camp Devens, Ayers, Mass., 1918. (In-C. Memorial Chap. All Souls, St. Hubert, Adirondacks, during summer, 1921, 23, 27.) Mem. Dioc. Bd. Rel. Educ.; and Mssns., Dio. N'k.; Mem. Cmssn. Soc. Serv., Dio. Conn. and Erie. Mem. Exec. Coun., Dio. Erie. Chrmn. Dept. Christian Soc. Serv., 1929—; Chrmn. Coms. Canons and Faith and Order, 1926—; Mem. Cmssn. Christian Soc. Serv., Prov. Wash., 1930—; Dep. Prov. Synod. Prov. Wash., 1930. Pres. Newcastle Ministerial Assoc., 1929-30. Dep. Gen. Conv., 1925. 32nd degree Scottish Rite Mason. Sons Amer. Revolution.\*
- PEARSON, William Charles** (Sac.), 708 Randolph St., Napa, Cal.—R. S. Mary's Ch., June, 1930— . b. Arlecdon, Cumb., Eng., Sept. 19, 1892; s. William Pearson and Margaret (Stewart). Saskatchewan, B.A.; Alberta, M.A.; Emmel. Sem., Saskatoon, Sask., Can., L.Th., 1921. D—1921. P—1922. Bp. Robins, m. Mildred E. Washburn, July 14, 1924; c. three. R. Emmel. Ch., Grass Valley, Cal., 1927-30.
- PEART, George Edward Newton** (N. Y.), Kingston, Jamaica.—Non-Par.—. Oskaloosa, Ph.B., 1912. D—1910, Bp. Partridge, P—1911, Bp. Greer.\*\*
- PEART, Malcolm** (N. H.), 17 Woodman St., Rochester, N. H.—P-in-C. Ch. Redeemer, May, 1931.—. b. Bengal, India; s. Stuart Peart and Catherine (Murphy). Mussoorie Sch., India; Stewarts Coll., Edinburgh; Un. Manitoba, M.A., 1908; S. John's Coll., Winnipeg. D—1904, P—1905. Archbp. Ruperts' Land. m. Dorothy M. Godfrey, 1911. c. four. P-in-C. Groveton and N. Stratford, N. H., 1925-31.
- PEASE, Ralph Burleigh** (W. Ma.), P. O. Box 1, South Barre, Mass.—Vic. Chr. Ch., So. Barre and Chr. Meml. Ch., No. Brookfield, Sept., 1933 —. b. W. Medford, Mass., Mar. 7, 1904; s. Bronson Emery Pease and Sallie Monica (Mahar). Pub. Sch., San Francisco; H. Sch., Berkeley; Whittier Coll., A. B.; Pac. Sch. Rel. M.A.; Ch. Div. Sch. Pac., 1932; E. T. S., 1933. D—Sept., 1932, Bp. Parsons, P—Mar., 1934, Bp. T. F. Davis, m. Martha Pruden, June 23, 1934.
- PEASLEE, Arthur Newton** (R. I.), 263 Benefit St., Providence, R. I.—Non-Par.—. Bates, A.B., 1890; E. T. S. B.A., 1890, B.D., 1896; Harv., M.A., 1897. D—1896, P—1897, Bp. Lawrence, m. Margaret Thayer Graham, June 24, 1926. R. S. Joh. Evang. Ch., Haverhill, Mass., 1897; Asst. Chr. Ch., Cambridge, Mass.; Vic. S. Colmb. Chap., Middletown, R. I.; R. Gr. Ch., Manchester, N. H.; Mast S. Geo. Sch., Newport, R. I., Resigned, 1927.
- PEATROSS, Louis Ashby** (Roch.), 109 Jefferson St., Wellsville, N. Y.—R. S. Joh. Ch., 1924 —. b. Caroline Co., Va., Oct. 16, 1881; s. Robert Olin Peatross and Julia A. (Samuel). V. T. S., B.D., 1913. D—1913, Bp. Randolph, P—1914, Bp. Tucker. m. Dorothy Norton, June 6, 1917. Mssy., Japan; Loc. Ten. Trin. Ch., Niles, Mich., 1918-19; P-in-C. Edgfield, Trenton, and Ridge Springs Mssns., S. C., 1919; Vic. S. Andr. Ch., Columbus, O., 1922-24.\*
- PECK, Arthur Searing** (S. F.), 318 Palmetto Ave., Sanford, Fla.—Retired—. b. Brooklyn, N. Y., Sept. 2, 1880; s. Jonathan Peck and Sarah Elizabeth (Searing). S. Stph. Coll., 1901; Middle. Sem., B.D.S., 1904. D—1904. Bp. Brewster, P—1906, Bp. Scarborough, m. Brenda deVere Morrison, 1925. R. S. Stph. Ch., Plainfield, N. J., 1904-08; S. Paul Ch., Panama, R. de P., 1908-11; Gr. Ch., Galesburg, Ill., 1911-13; Ch. Ho. Cross, Sanford, Fla., 1913-25. Secy. Pan-Aug. Convoc., 1908-11; Exam. Chapl., Dio. Q., 1912; Mem. Stndg. Com. Dio. So. Fla., 1917. Author: "Church Truth Facts," 1911-12; Quincy Diocesan Magazine.
- PECK, Charles Russell** (Ma.), Trinity Rectory, Concord, Mass.—R. Trin. Ch., Sept., 1932—. b. Boston, Mass., Feb. 21, 1889; s. Rev. Henry Porter Peck and Alice Wiswall (Russell). Harv., B.A., 1911; E. T. S., B.D., 1914. D—1914, P—1915, Bp. Lawrence, m. Helen Arden Peabody, June 26, 1919; c. sons, two, daughter. Cur. Trin. Ch., Newport, R. I., 1914-17; Vic. Ch. Redeem., Boston, Mass., 1917-21; Vic. S. Paul's Cathd., Boston, Mass., 1921-32.
- PECK, Herbert Miller** (Nev.), 1848½ So. Redondo Blvd., Los Angeles, Cal.—Retired, 1934—. b. Fairhaven, Vt., Feb. 24, 1873; s. Seth Norman Peck and Betsey Ann (Miller). Crozer Theol. Sem., 1904-07; Phil. Div. Sch., S.T.B., 1918. D—1914. Bp. Rhinelander, P—1916, Bp. Garland, m. Eva Marion Brestel, Middletown, Pa., Apr. 10, 1901. Phila. Epis. City Mssn., 1914-16; Asst. S. Matth. Ch., Phila., Pa., 1916-18; R. S. Philip's Ch., Armour, S. D., 1920-21; Cmssnd. 1st Lieut. U. S. Army, 1918; Capt. U. S. Army, 1919; Major and Chapl., O. R. C., U. S. Army, 1922; R. Trin. Ch., Norfolk, Neb., 1921-26; Ch. of Our Saviour, North Platte, Neb., 1926-30; S. Barth. Ch., Ely, Nev., 1930-32; S. Christopher's Chap., Boulder, Colo., 1932-34.\*
- PECK, Theodore Mount**. Died Sept. 18, 1933. For data see Edition 1932.
- PECKHAM, John Laimbeer** (W. N. Y.), Spencer, Mass.—Non-Par., 1935—. b. Utica, N. Y., June 9, 1892; s. Edwin Peckham and Kittie Louisa (Laimbeer). Clark Un., A.B., 1912; Pa. State Coll. A.M., 1915; Syr. Un., Ped. m., 1918; G. T. S., B.D., 1919; Yale, Ph.D., 1930; Oberlin, S.T.M., 1933. D—1918, P—1919, Bp. Olmsted. Cur. S. Matth. Ch., N. Y. C., 1919-21; Lectr. Rel. Educ. and Christian Mssns., Delancy Div. Sch., 1922-28; R. Chr. Ch., Lockport, N. Y., 1922-28. Grad. studies, Yale, Columbia and Oberlin, 1928-34. Author: "Archbishop Peckham as a Religious Educator," (Yale Studies in Religion: Number 7), 1934.
- PECKHAM, Joseph Russell** (L. I.), 250 Hawthorne St., Brooklyn, N. Y.—In-C. S. Gabriel's —. b. Hartford, Conn.; s. Henry Ward Peckham and Martha Eliza (Russell). Hartford H. Sch.; Brown, M. A.; Berk., 1902; Tem. Un., B.D., 1910, S. T. D., 1911. D—1901, P—1902, Bp. Brewster. In-C. S. Jas. Ch., Glastonbury, Conn., 1901-02; Asst. S. Andr. Ch., Meridan, Conn., 1902-04; Asst. S. Joh. Ch., Bridgeport, Conn., 1904-07; R. Calv. Ch., Wilmington, Del., 1915-17; Cur. S. Stph. Ch., Providence, R. I.; Epiph. Ch., N. Y., 1918-19; Cur. Gr. Ch. Brooklyn, N. Y., 1919-23.\*\*
- PEDRICK, Elmer C.** (Va.), 3601 Hawthorne Ave., Richmond, Va.—R. S. Thos. Ch., Sept., 1920—. b. New Castle, Del., Mar. 25, 1892; s. Albert E. and Agnes R. Pedrick. Nash., Colleg. Dept.; Un. Del.; Webster Un., E.D.; V. T. S. D—1918, P—1918, Bp. P. Matthews, m. Emma Esther De Venney, June 4, 1918. Aide to Post Chapl., U. S. Marines, Quantico, Va., 1918; M-in-C. Chr. Ch., Baltimore, Md., 1919; Asst. S. Paul Ch., Richmond, Va., 1920.
- PEEPLS, Nathaniel** (S.C.), Eutawville, S. C.—In-C. Epiph. Mssn., Eutawville, S. Mathias, Sumerton and S. Mark's, Pinewood, 1934—. Un. So. D—June, 1934, Bp. Thomas.\*

- PEIRCE, William Foster**, Gambier, Ohio.—Pres. Kenyon College, 1896—. b. Chicopee Falls, Mass., Feb. 3, 1868; s. Levi Merriam Peirce and Mary Hobbs (Foster). Springfield H. Sch., 1883; Am., B.A., 1888, M.A., 1892, LL.D., 1934; Hob., L.H.D., 1896; West Reserve, D.D., 1908; Un. So., D.D., 1910; Ken., LL.D., 1922. D—1894, P—1901, Bp. Leonard, m. Louise Stephens Fagan, June 18, 1891. Prof. Psych., Ohio Un., 1892; Prof. Phil., Ken. Coll., 1892-96. Special Study, Bex. Hall while Prof. Ken. Coll.
- PELL, Walden, II** (Del.), St. Andrew's School, Middletown, Del.—Headmaster, St. Andrew's Sch., Sept., 1930—. b. Quogue, L. I., N. Y., July 3, 1902; s. Francis Livingston Pell and Ellen Van Buren (Morris) Allen-Stevenson, N. Y. C.; s. Mark's, Southboro, Mass.; Princ., 3 yrs.; Oxford (Chr. Ch.), B.A., 1926, M.A., 1930. D—1927, Bp. Lloyd, P—1928, Bp. Davies, m. Edith Minturn Bonsal, Aug. 25, 1928, c. two. Master, Lenox Sch., Lenox, Mass., 1926-30.
- PELTON, DeWitt Lincoln** (N. Y.), 3 E. 190th St., N. Y. C.—R. S. Jas. Ch., Fordham, N. Y. C., 1904—. b. Washington, Ia.; s. Watson E. Pelton and Anna (McDivett). Coe Coll., B.A., D.D., 1913; Princ., M.A.; Harv.; N. Y. Un., Ph.D.; Un. Theol. Sem., 1892; G. T. S., 1900. D—1900, P—1900, Bp. Potter, m. Mary Hurd Witwer. Mem. Clergy Club, Masonic, Knollwood Clubs, Cragston, Park Republican Clubs. Published: "A Modern Pilgrim's Progress," 1928; "Round the World Trip," on occasion 25th anniversary as Rector.
- PEMBER, Gilbert Edward**. Died July 5, 1934. For data see Edition 1932.
- PENA, José G.** (Cuba), San Juan de Dios 60, Matanzas, Cuba.—In-C. Fielesa a Jesus—.\*
- PENA, José Ramon**. Died July 19, 1932.
- PENBERTH, Newton** (N'k), 407 Broad St., Newark, N. J.—Asst. Home of Prayer, 1934—. b. Coalport, Pa., July 5, 1899; s. John Thomas Penberth and Annie (Newton). Elem. and H. Schs.; Coll. Sem.; Colmb., non-grad.; G. T. S., 1928. D—Apr. 5, 1928, P—Oct. 7, 1928, Bp. Stearly. R. Ch. Transf., Woodcliffe, N. J., 1928.\*\*
- PENDLETON, William H. K.** (U. S. C.), 137 Advent St., Spartansburg, S. C.—R. Ch. Adv., 1909—. b. Forest Depot, Va.; s. Rev. William Henry Pendleton and Henrietta (Randolph). Episc. H. Sch. (Jr. Coll.), Va.; Un. Va.; Colmb.; V. T. S., 1896. D—1896, P—1897, Bp. Whittle, m. Elizabeth Forrer Chapman, 1897; c., three living. Truro Par., Fairfax Co., and Dettingen Par., Pr. Wm. Co., Va., 1896-1900; Dettingen Par., 1900-02; S. Luke Ch., Marietta, O., 1902-05; S. Joh. Ch., Wytheville, Va., 1905-09. Act. Chapl., Camp Wadsworth, Spartansburg, S. C., 1917-19; Chrmn. Dioc. Dept. Rel. Educ., 1914-29; Chrmn. Com. on Division, Car., and erection Dio. U. S. Car., 1921-22; Dep. Gen. Conv., 1919, 22, 31. Mem. Stnds. Com.; Exec. Coun.; Trust. Dio. U. S. C., and Church Home Orphanage and Ladies Home.\*
- PENDLETON, William Gibson** (Lex.), 47 Beechwood Rd., Covington, Ky.—R. Trin. Ch., Sept., 1932—. b. Wytheville, Va., Feb. 11, 1880; s. Robert Nelson Pendleton and Fannie Hite (Gibson). Wytheville H. Sch.; Wm. and L. Un., 1899-1903, D.D., 1920; V. T. S., 1907, B.D., 1912. D—1907, Bp. Tucker, P—1908, Bp. Randolph, m. Eleanor F. Hotchkiss, Dec. 12, 1922; c. daughters, two. R. Hungar's Par., Eastville, Va., 1907-13; Hamilton Par., Warrenton, Va., 1913-20; Va. Episc. Sch., Lynchburg, Va., 1920-28; R. Gr. Meml. Ch., Lynchburg, Va., 1928-32.
- PENGELY, John Bradford** (M.)—Non-Par.—. b. Brantford, Ont., May 12, 1881; s. John Henry Pengelly and Elizabeth Anne (Bradford). McMast. Un., B. A., 1906, M.A., 1910; Un. Chicago, M.A., and B.D., 1910. D—1909, Bp. Anderson, P—1910, Bp. White, m. Edith Maude Campbell, Woodstock, Ont., Sept. 17, 1913. R. S. Ed. Mssn., Chicago, Ill., 1909-13; S. Paul's Par., Flint, Mich., 1913-23. Chrmn. Soc. Serv. Cmssn., Dio. Mich., 1916-23; Dep. Prov. Mid-West, 1916; Secy. and Treas. S. S. Cmssn., Dio. Chicago, Y. M. C. A. Educ. A. E. F. France, Belgium, Germany and Great Britain, Jan.-Aug., 1919. Author: "A New Christmas Legend," 1916; "Chariots of Optimism"; "The New Thought"; "The Lights and Shades of Social Progress."\*
- PENICK, Rt. Rev. Edwin Anderson**, 802 Hillsboro St., Raleigh, N. C.—Bp. Dio. N. C., 1932—. b. Frankfort, Ky., Apr. 4, 1887; s. Edwin Anderson Penick and Mary Atchinson (Shipman). Pearson's Priv. Sch., Camden, N. J.; Pub. Schs., Phoenix, Ariz.; Sewanee Milit. Acad.; Un. So., A.B., 1908, D.D., 1923; Harv., A.M., 1909; V. T. S., 1912, D.D., 1922. D—1912, P—1913, Bp. Guerry, Con. Bp. Oct. 15, 1922, by Bpp. Cheshire, Guerry, Darst, Horner, Finlay, Mikell, Shipman, m. Caroline Inglesby Dial, June 20, 1917, c. sons, three. Mssy-in-C. S. Paul Ch., Bennettsville, S. C.; S. Barn. Ch., Dillon, S. C.; Chr. Ch., Mullins, S. C.; Ch. Adv., Marion, S. C., 1912-14; R. Ch. Gd. Shpd., Columbia, S. C., 1914-17. Asst. Secy. Dio. S. C., 1915; Secy. and Treas., Columbia Convoc., 1915; Secy. Bd. Rel. Educ. and Exam. Chapl., 1916, Dio. S. C. Civ. Chapl. Ch. War Cmssn., Camp Jackson, Feb.-Sept., 1918; Chapl. U. S. Army, Jan., 1919; R. S. Pet. Par., Charlotte, N. C., 1919-22. Bp. Coadj. Dio., N. C., 1922-32. Prov. Rep. Natl. Coun.; Pres. Bd. Trust. S. Mary's Sch. and Jr. Coll., Raleigh—; Pres. Bd. Trust. S. Augustine's Coll., Raleigh.
- PENNELL, Edward Monroe, Jr.** (L. I.), 463-7th St., Brooklyn, N. Y.—R. All SS. Ch., Sept., 1932—. b. Detroit, Mich., July 20, 1902; s. Edward Monroe Pennell and Janet, Eloise (Dunn). Hob.; W. T. S., S.T.B., 1933; V. T. S., 1927. D—1926, P—1927, Bp. Gravatt, m. Ruth Margaret Brown, Apr. 2, 1923. S. Matth. Ch., Charleston, W. Va., 1927-28; R. S. John's Ch., San Antonio, Tex., 1928-32.
- PENNEL, John B.** (Ol.), 212-Fouth Ave., Hoquiam, Wash.—Loc. Ten. Trin. Ch., Mar., 1934—. b. Phila., Pa., Jan. 8, 1887; s. Andrew Pennell and Mary Catherine (Lauletta). Pub. Sch.; Un. Wash. D—Dec., 1926, P—Feb., 1929, Bp. E. M. Cross, m. Martha Eleanor Isabel Burbank, Feb. 1, 1914, c. sons, two; daughter, Vic. S. Paul's, Kennewick, and Ch. of Our Saviour, Pasco, Wash., 1926-34.
- PENNEY, Charles Knowles** (S. H. B.)—Non-Par.—. D—1872, Bp. Burgess, P—, asst. Gr. Ch., Phila., Pa.; Glen Loch, Pa.\*
- PENNIMAN, Charles Frederic** (Del.), 1106 Adams St., Wilmington, Del.—R. Trin. Par., Oct., 1931—. b. Asheville, N. C., July 14, 1893; s. Charles Frederic Penniman and Lucy Maria Barbour (Waters). Chestnut Hill Acad., Phila.; Bingham Sch., Asheville, N. C.; Lehigh, M.E.; Va. Polytechnic Inst.; Harv.; V. T. S., B.D., 1924. D—1924, P—1925, Bp. W. C. Brown, m. Lucille Shackelford Nelson, Jan. 5, 1927; c. son, Jr.; daughter. In-C. Chr. Ch., Brandy Station, Va.; R. S. Paul's, Meridian, Miss., 1926-31.
- PENNINGTON, Edgar Legare** (S. F.), 411 Broadway, Ocala, Fla.—R. Grace Ch., May, 1930—. Dioc. Secy.—Ed. "The Palm Branch," (Dio. Monthly) s. b. Madison, Ga., Jan. 15, 1891; s. Hinton Crawford Pennington and Helga Ligon (Reeves), Madison Pub. Sch.; Un. Ga., A.B., 1911, LL.B., 1914; Cornell, M.A., 1923. D—1921, P—1922, Bp. Fiske, R. Calvary Ch., Homer, N. Y., and in-C. S. John's Ch., Marathon, N. Y., 1921-22; Gen. Mssy., Dio. C. N. Y., 1922-1923; R. S. Luke's Ch., Marianna, Fla., and P-in-C. S. Andr., Panama City, Fla., 1923-25; S. Andr. Ch., Jacksonville, Fla., 1925-30. Exam. Chapl. Dio. S. F.; Del. Gen. Conv., 1925, 28, 34. Mem. Exec. Coun. Ensign U. S. N. R. F. during World War; Mem. Phi Beta Kappa, Masons, Lodge of Perfection, Knights Templar, Shrine; Mem. Soc. of Colonial Wars; Mem. Amer. Historical Asso.; State Chapl., Florida Sons, American Revolution; Chapl. American Legion (Jacksonville and Ocala posts); Chapl. U. S. N. R. F., 1926—. Assoc. Ed. The Historical Magazine of the Protestant Episcopal Church. Author: Various articles in historical

quarterlies and book reviews in religious and secular periodicals. Compiler, several treatises on Colonial Church History.

**PENNOCK, Gilbert Lee** (S. O.), 414 So. 5th St., Ironton, O.—R. Chr. Ch., 1930—, b. Little Rock, Ark., Dec. 30, 1880; s. Edwin Thaddeus Pennock and Laura Belle (Hamma). Antioch Coll., B.A., 1902; Ohio State Un., M.A., 1904; E. T. S., B.D., 1911; N. Y. Un., Ph.D., 1919. D—1910, Bp. Vincent, P—1911, Bp. Lawrence. m. Grace Adelaide Troll, Oct. 18, 1915. Asst. Min. S. Joh. Ch., Jersey City, N. J., 1912-14; R. Calv. Ch., Bayonne, N. J., 1914-17; Can. Mssy., Dio. N'k., 1917-19; Chr. Ch., and Archd., Newton, N. J., 1919-23; Prof. Classics and Biblical Literature, Oxford Coll., 1923-28; Acting Pres. Oxford Coll., 1928; R. Ho. Trin. Ch., Oxford, O., 1923-30; Prof. Latin, Miami Un., 1929-30.

**PEPPER, Almon Robert** (O.), 2241 Prospect Ave., Cleveland, O.—Exec. Secy. Dept. Soc. Serv., Dio. O., 1930—R. Gr. Ch., S. Cleveland, 1933—Can. Trin. Cathd., 1932—, b. Sheboygan, Wis., Jan. 28, 1899; s. Charles Almon Pepper and Mary Almeda (Whittemore). Rac. Coll.; Ken., B.A., 1921, M.A., 1922; Bex.; Nash., 1924; G. T. S.; N. Y. Sch. Social Work, 1929. D—1923, P—1924, Bp. Weller. Chapt. N. Y. C. Mssn. Soc., 1924-30.

**PERCIVAL, Harold Spencer** (S. H. B.), In Canada—\*

**PEREZ, Jesus Leobardo**, Calle Josefa Ortiz de Dominguez, 10, Toluca, Mexico.—In-C. Toluca, Joquicingo, and Mimiapan.—Editor and Publisher "La Buena Lid," District Paper—, b. Huahuchinango, Puebla, Mex., Jan., 1853. Puebla State Sch.; Arts and Crafts Sch., Mexico City; Private study Theology. D—, P—1875, Bp. Alfred Lee, Delaware. m. Matilde Bordon, 1878. P-in-C. San Jose de Garcia, Mexico City; Puebla, Guadalajara, Teloapan and Toluca. Ed. "La Era de Gracia." Contributor "La Verdad," Mexico City.\*\*

**PERKINS, Charles Edwin** (Md.), 3115 The Alameda, Baltimore, Md.—R. S. Thos. Ch., 1911—, b. Baltimore, Md., Mar. 7, 1873; s. Henry Clay Perkins and Virilinda (Work). Wash. and Lee Un., 1896; V. T. S., B.D., 1899. D—1899, P—1900, Bp. A. Leonard. m. Annabelle Roberts, Baltimore. R. S. Mark Ch., Durango, Colo., 1899-1902; S. Paul Ch., Salt Lake City, Utah, 1902-10; S. Mark Ch., Baltimore, Md., 1911. Dep. Gen. Conv., 1907.

**PERKINS, Harry Wright** (Conn.), Plymouth, Conn.—R. S. Pet. Ch., June, 1924—, b. Chelsea, Mass., Mar. 1, 1866; s. Henry S. Perkins and Sarah Hinckley (Farrar). Boston Latin Sch.; Nash., 1892. D—1891, Bp. Knight, P—1892, Bp. Nicholson. m. Francis L. Convis, Feb., 1895. Asst. S. Paul Ch., Milwaukee, Wis., 1891-92; R. Trin. Ch., Platteville, Wis., 1892-93; Gr. Ch., Hinsdale, Ill., 1893-95; R. Chr. Ch., Burlington, Ia., 1895-1906; Redeem. Ch., Chestnut Hill, Mass., 1906-11; Asst. Emel. Ch., Boston, Mass., 1911; R. S. Andr. Ch., Newcastle, Me., 1911-17; Trin. Ch., Collinsville, Conn., 1917-24.

**PERKINS, Haven Palmer** (Mont.), Glasgow, Mont.—Asst. in-C. Scobey and Glasgow, Sept., 1934—, b. Champaign, Ill., Oct. 28, 1902. Wm. Coll.; Queen's Coll., Oxford, B.A.; Rhodes Scholar from Mass., 1923-26. D—Sept., 1934, Bp. Fox. m. Clara Mae Jessup, July 21, 1934. Lectr. and Tutor, Philos., Harvard, 1926-28; Instr. Ethics, and Tutor, G. T. S., 1928-34.

**PERKINS, Howard D.**, 53 Wall St., New Haven, Conn.—Asst. Trin. Ch., 1919—, b. Oxford, N. J., Mar. 28, 1886; s. Edwin Charleton Perkins and Harriet E. (Haskins). Nash., B.D., 1915. D—1912, P—1913, Bp. Webb. m. Florence G. St. George, Nashotah, Wis., Apr. 15, 1914. R. Trin. Ch., Wauwatosa, Wis., 1913-19.

**PERKINS, John Howard** (Roch.), Penn Yan, N. Y.—Retired—, b. London, Eng., Apr. 22, 1863; s. John Henry Perkins and Mary Elizabeth (Troughton). Hob., 1891; Sea., 1894. D—1894, Bp. Gilbert, P—1895, Bp. Cox. m. Alice E.

Curtis, Penn Yan, N. Y., Oct. 2, 1901; c., one. Cur. Chr. Ch., Rochester, N. Y., 1894-95; Gen. Mssy. Archdy., Buffalo, N. Y., 1895-99; R. S. Mark Ch., Penn Yan, N. Y., 1899-1917.\*

**PERKINS, Kenneth Daniel** (Hon.), St. Andrew's Cathedral, Honolulu, T. H.—Cur. The Cathedral Parish, June, 1933—, b. Himrod, N. Y., Aug. 11, 1908; s. Adelbert Perkins and Inez Maude (Grimes). Cor. Un.; Bard (St. Steph. Coll.) Coll., B.A., 1929; Berk., S.T.B., 1932. D—June, 1932, Bp. C. K. Gilbert, P—Feb., 1933, Bp. Littell. Master, Iolani Sch. for Boys, Honolulu, 1932-33.

**PERKINS, Louis Leprilte** (P.), 112 N. Water St., Kittanning, Pa.—R. S. Paul's Par., Nov., 1927—, b. Brookline, Mass., Feb. 12, 1902; s. Frederick Heber Perkins and Annie Alwood (Anthony). H. Sch., Brookline; Harv., B.S., 1923; E. T. S., B.D., 1926. D—May, 1926, Bp. Slattery, P—Nov., 1926, Bp. Moulton. m. Catherine Hoague, Dec. 26, 1925; c., daughters, two; son. In-C. Mssns., Fulton Heights, Medford, Mass.; Mssy. Work, Dio. Wyo.

**PERKINS, M. Mills** (W.), 1041 Wisconsin Ave. N. W., Washington, D. C.—R. Gr. Ch., Georgetown, Washington, June, 1927—, b. Bakersfield, Vt., May 18, 1889; s. Dr. Edward L. Perkins and Ida May (Shepherd). Brigham Acad., Grad. Sch., Bakersfield; Albany Business Coll., Albany, N. Y., and Business Coll., Waterbury, Conn.; G. Wash. Un.; V. T. S., 1927. D—May, 1927, P—Nov., 1927, Bp. Freeman. m. Lulu Elizabeth Havens, June 19, 1913; c., three.

**PERKINS, Worcester** (Ma.), 47 W. 20th St., N. Y. C.—R. Ch. Ho. Communion, May, 1930—, b. Ridgewood, N. J., Feb. 21, 1891; s. John Thomas Perkins and Caroline Handy (Worcester). King's Prep. Sch., Stamford, Conn.; Harv., A.B., cum laude in Philos., 1915, M.A., in Philos., 1917; Harv. Div. Sch., 1918; E. T. S., 1915-16. D—1918, Bp. Lawrence, P—1919, Bp. Babcock. m. Laura Griffiths, Apr. 24, 1920; c., daughter. Asst. Dept. Philos., Harv. and Radcliffe Coll., 1916-17; D-in-C. Chaps., Ch. of Eng. in Dr. Wilfred T. Grenfell's, Newfoundland, Labrador, Med. Mssn., June to Oct., 1918; Cur. Emmel. Ch., Boston, Mass., 1918-20; Act. R. Chr. Ch., Greenwich, Conn., June-Oct., 1920; Cur. Chr. Ch., Greenwich, Conn., 1920-21; R. S. John's Ch., Jersey City, N. J., 1921-30.

**PERKS, Harry**, Died July 18, 1932. For data see Edition 1932.

**PEROT, Elliston Joseph** (N. J.), 16 N. Third St., Millville, N. J.—R. Chr. Ch., Millville, 1928—, also m-in-C. Chr. Ch., S. Vineland and Holy Nativity, Dorothy—, b. Phila., Pa., 1868; s. Joseph S. Perot and Sallie A. (Lea). Un. Pa., B.A., 1889, M.A., and B.D., 1892; Berk., 1892; Phil. Div. Sch., B.D., 1903. D—1892, P—1893, Bp. Whitaker. m. Anna W. Ashhurst, 1897. Cur. Meml. Ch., S. Simeon, Phila., Pa., 1892-93; R. S. Stph. Ch., Manayunk, Phila., Pa., 1893-02; Ch. Gd. Shpd., Milford, Pa., 1903-07; S. Paul Ch., Montrose, Pa., 1907-10; S. Joh. Ch., Salem, and S. Geo. Ch., Penn's Neck, N. J., 1910-25; Grace, Linden, N. J., 1925-28. Exam. Chapt., Dio. N. J.; Civ. Chapt., Camp Sherman, O., 1918-19. Author: "Notes on American Liturgy," 1911.

**PERRET, Horace Emile** (N. J.), 189 George St., New Brunswick, N. J.—R. Ch. of S. John the Evangelist, Feb., 1934—, b. Bordentown, N. J., Sept. 11, 1908; s. Augustus Frederic Perret, Jr., and Laura Frances (Bodine). Un. Pa., A.B.; Phil. Div. Sch., Th.B., 1932. D—June, 1932, Bp. Matthews, P—Feb., 1933, Bp. Urban. m. Marion Dibert Suppes, Feb. 1, 1934. In-C. work at Glassboro and West Berlin, N. J.

**PERRY, Aylesworth Basil**, Died Feb. 1, 1932. For data see Edition 1932.

**PERRY, Carroll Churchill**, Ipswich, Mass.—R. Ascen. Ch.—, b. Williamston, Mass.; s. Arthur Nathan Perry and Mary (Smedley). Phillips Acad.; Williams Coll., B.A., 1890; Yale Sch., Rel., B.D., 1894. D—1896, P—1898, Bp.

- Potter. m. Grace Hawley Underwood, 1898. D. Gr. Par., N. Y. C., 1896-98; S. Phil. Ch., Garrison, N. Y., 1898-1907; S. Pet. Ch., Jamaica Plain, Mass., 1907-11; S. Paul Ch., Brookline, Mass.; Los Angeles, Cal., 1917-19; P-in-C. Stamford, Conn., 1919; Y. M. C. A. Secy., France, 1917.\*
- PERRY, Earl Hunter** (W. Tex.), 37 Infantry Post, Ft. Sam Houston, Tex.—Loc. Ten., May, 1931—, Asst. S. Mark's Ch., San Antonio, Tex., Dec., 1931—, b. Townville, Pa., Mar. 20, 1878; s. Rev. James F. Perry and Mary Elizabeth (Hunter). Le Boeuf Acad.; Allegheny Coll.; Un. Pittsburgh; Medico-Chirurgical Coll. of Phila.; Un. Pa. (Medico-Chi), M.D. D—1912, P—1913, Bp. Israel. P-in-C. S. Edmund's, Mercer and Epiph., Grove City, Pa., 1911; R. Chr. Ch., Punxsutawney, Pa., 1912-14; Trin. Ch., Washington, Pa., 1914-19. Can. Cathd. S. Luke the Beloved Physician, Ancon, Canal Zone, 1922-25. Maj. Medical Corps, U. S. Army.
- PERRY, George Alexander** (A.), 9 E. Main St., Canton, N. Y.—R. Gr. Ch.—, b. Rochester, N. Y., May 2, 1882; s. George A. Perry and Mary E. (McGerry). Del. Div. Sch. D—1910, P—1912, Bp. Olmsted, m. Lillian A. Rogers, Brooklyn, N. Y., June 10, 1907. Lacona, N. Y., 1910; Ch. Redeem., Watertown, N. Y., 1911-13; Trin. Ch., Watervliet, N. Y., 1913-19; Chr. Ch., Schenectady, N. Y., 1919; Gen. Mssy., Dio. Albany.\*
- PERRY, Harry** (W. N. C.), Brevard, N. C.—R. S. Philip's Ch., June, 1925—, b. Manchester, Eng., July 13, 1879; s. William Edward Perry and Elizabeth (Ruleman). Cathd. Sch., Brisbane, Australia; Trin. Tor., Can. D—1915, Bp. Millspaugh, P—1917, Bp. Bratton, m. Dorothy Grace Baker, June 22, 1914. R. Trin. Ch., Iola, Kan.; Ch. Redeem., Brookhaven, Miss.; Chr. Ch., Bay St. Louis, Miss., 1920-25.\*
- ✠**PERRY, Rt. Rev. James DeWolf**, Off., 281 Fourth Ave., N. Y. C., and 32 Westminster St., Providence, R. I.; Res., 10 Brown St., Providence, R. I.—Bp. Dio. Rhode Island, 1911—, and Presiding Bp. of the Church, 1930—. b. Germantown, Pa., Oct. 3, 1871; s. Rev. James DeWolf Perry and Elizabeth Russell (Tyson). Un. Pa., B.A., 1891, S.T.D., 1911, LL.D., 1931; Harv., B.A., 1892; Br. Un., D.D., 1912; E. T. S., B.D., 1895; G. T. S., S.T.D., 1931; Colomb., S.T.D., 1931; Trin. Coll., D.D., 1932; Un. So., D.D., 1932. D—1895, Bp. Whitaker, P—1896, Bp. Lawrence. Con. Bp. Jan. 6, 1911, by Bpp. Tuttle, Lines and Vinton. m. Edith Dean Weir, New Haven, Conn., Jan. 2, 1908. Asst. Chr. Ch., Springfield, Mass., 1895-97; R. Chr. Ch., Fitchburg, Mass., 1897-1904; S. Paul Ch., New Haven, Conn., 1904-11.
- PERRY, Julian C.**, Brunswick, Ga.—R. S. Athanasius Ch.—, S. Aug. Sch., Raleigh. Some time, R. S. Paul Ch., Sumter, S. C.—\*\*
- PERRY, Robert Nathaniel** (Ga.), 519 N. Oak St., Thomasville, Ga.—Vic. Ch. G. Shpd., 1924—. b. Charlotte, N. C., Dec. 6, 1881; s. Lewis Philip Perry and Alice Dave (Logan). Biddle Un., A.B., M.A., 1905. King Hall and Payne Div., B.D. D—1905, P—1907, Bp. Cheshire, m. Mary Ada Jackson, May 27, 1908; c. sons, five; daughter. R. S. Mark Ch., Wilson, N. C.; R. S. Luke Par., Columbia, S. C., 1919-24.
- PERSELL, Charles B., Jr.** (Roch.), Scottsville, N. Y.—M-in-C. Gr. Ch., Scottsville and S. Andrew's, Caledonia, 1934—. D—June, 1934, Bp. Davis, P—Jan., 1935, Bp. Ferris.
- PERSON, Allen** (S. W. Va.), Rocky Mount, Va.—In-C. Trin. Ch.—, b. Kittrell, N. C., Apr. 29, 1902; s. Rufus Morgan Person and Jessie (Allen). Baird's Prep. Sch.; Un. So., B.A.; V. T. S., 1928. D—1928, Bp. Penick, P—1929, m. Josephine Byrom, Estill Springs, Tenn., Jan. 27, 1932. Asst. S. Peter's Ch., Charlotte, N. C., 1928-30; Asst. Palmer Meml. Ch., Houston, Tex., 1930.\*
- PERSONS, Frank Stanford** (Cuba), 2302 Spruce St., Phila., Pa.— b. Greenville, Ala., July 24, 1887; s. Frank Stanford Persons and Katharine (Abrams). Dr. Savage's Sch.; Starke's Un. (both Montgomery, Ala.); V. T. S., 1916. D—1922, P—1924, Bp. Brown, m. Anna Colesberry Williamson, Nov. 1, 1921; c. son, daughter. Served 1918-19 with Hdqtr. U. S. A. Med. Corps in France (Sergt.); R. Lynnwood Par., Elkton, Va., 1922-27; P-in-C. Rocky Hill, and other Mssns. adjacent. Princeton, N. J., 1927-28; Ho. Trin. Eng. and Spanish Ch., Camaguey, Cuba, 1928-33.\*
- PETER, George Freeland** (W.), Mt. St. Albans, Washington, D. C.—Can. and Chancellor Washington Cathd.—, b. Washington, D. C.; s. Armistead Peter and Martha Custis (Kennon). Un. So.; G. T. S., S.T.B.; Hampden Sidney Coll., D.D. D—1899, P—1900, Bp. Satterlee. Asst. S. Mark Ch., 1900, and Vic. Epiph. Chap., Washington, D. C., 1906; Asst. Ch. Epiph., Washington, D. C., 1907; Assoc. R. same, 1913; R. S. Matth. Ch., Wheeling, W. Va., 1914; R. S. Jas. Ch., Richmond, Va.
- PETERS, Frederick A.** (N. Y.), Brookhaven, L. I., N. Y.—R. S. James' Ch.—, b. Hanover, Germany, Jan. 27, 1875; s. Frederick Augustus Peters and Amalia (Boecker). S. Stph. Coll.; Colomb., B.A.; Union Theol., B.D., 1899; Temple Un., S.T.D., 1916. D—1898, Bp. Potter, P—1907, Bp. Greer, m. Grace Potter Holden, 1906; Prof. Spanish, Manual Trng. Sch., Brooklyn, 1903.\*
- PETERS, Harold Beaumont Woodfield** (Va.), 108 W. Lancaster Rd., Richmond, Va.—R. Ch. of Epiph., Apr., 1928—. b. Waterford, Ireland, May 25, 1892; s. Philip Patmore Peters and Henrietta (Woodfield). Monkton House Sch., and Intermediate Sch. for Boys, Cardiff, So. Wales; King Edward VII H. Sch., Five Ways, Birmingham, Eng.; Dauntsey Coll., near Devize, Wiltshire, Eng.; West of Scotland Agri. Coll., Kilmarnock, Scot.; Midland Agri. Coll., Nottingham, Eng.; Chicago Art Inst.; V. T. S., B.D. D—June, 1926, P—June, 1927, Bp. W. C. Brown, m. Dorothy S. John Durette, Aug. 15, 1926; c. two. Asst. Epiph. Ch., Richmond, Va., 1926-27; R. S. Stph. Ch., Northumberland Co., Va., 1927-28.
- PETERS, Richard** (Ma.), Lawrence, Mass.—R. S. John's Ch., 1933—. b. Cornwall, Eng.; s. James Henry Peters and Elizabeth Esther (Tonkin). Pub. Schs., New Bedford, Mass.; Stdt. Philos., Yale, 1899-1900; Bangor Theol. Sem.; Yale Div. Sch., B.D., 1900; Special Stdt., E. T. S., 1927-28. D—Oct., 1927, P—May, 1928, Bp. Slattery, m. Vesta Morrison. R. S. James Ch., Amesburg, Mass., 1927-33.\*
- PETERS, Roger Hanson** (Ky.), 766 Spruce St., Berkeley, Cal.—Retired, 1924—. b. Versailles, Ky., Feb. 17, 1862; s. Leonidus B. Peters and Ermine (Creel). Ken., B.A., 1885; Theol. Un. So., 1888. D—1888, P—1889, Bp. Dudley, m. (1) Edith W. Wilder, June 12, 1907 (deceased); (2) Charlotte M. Moore, 1923. Asst. Chr. Ch., Louisville, Ky., 1889-90; S. Andr. Ch., Oakland, Cal., 1890-92; S. Joh. Ch., Lexington, Ky., 1892-95; S. Paul Ch., New Albany, Ind., 1895-1900; Dean Gr. Cathd., Indianapolis, Ind., 1900-02; S. Luke Ch., Kalamazoo, Mich., 1902-09; Dean S. Mark Cathd., Grand Rapids, Mich., 1909-11; Trin. Ch., Clarksville, Tenn., 1912-14; S. Luke Ch., Anchorage, Ky., 1914-24; Mem. Stndg. Com., W. Mich., 1902-11; Dep. Gen. Conv., 1904, 07, 10; Exam. Chapl., 1902-11.\*
- PETERS, Sydney Ralph** (R. I.), Ashton, R. I.—Cur. S. John's Chapel, 1935—. D—Jan., 1935, Bp. Perry. Mem. American Church Army Group.\*
- PETERSEN, Richard O.** (O.), 1411½ Sylvania Ave., Toledo, O.—P-in-C. S. Matth. Mssn., June, 1930—. b. Denmark; s. Charley J. P. Petersen and Henrietta Christina (Knutsen). Pub. and H. Schs., Rocky River; Ken., B.A., 1929; Bex., 1930. D—June, 1929, P—May, 1930, Bp. Rogers.\*
- PETERSON, John Rousseau** (Mil.), Nashotah House, Nashotah, Wis.—Student, Nash., 1934—. b. Chicago, Ill., Dec. 7, 1907; s. William Albert Peterson and Lorena Clementine

- (Rousseau). Englewood H. Sch., Chicago Res. Un., Cleveland, A.B., 1932; Nash., 1935. D—May, 1934, Bp. Ivins.
- PETERSON, Vivan Albertus** (O.), 5607 Whittier Ave., Cleveland, O.—R. S. Jas. Par., 1919—Chapl. S. John's Home, Painesville, O., 1929—Asst. Ed., "The American Missal"—b. Putnam Co., Ill., Oct. 26, 1892; s. William Albert Peterson and Lorena Clementine (Rousseau). Nash., 1916, B.D., 1934; West. Res. Un., B.A., 1931, M.A., 1933. D—1915, P—1916. Bp. Webb. m. Cornelia Cushing, Apr. 17, 1923. Cur. S. Matth. Ch., Kenosha, Wis., 1916-17; P-in-C. S. Luke Ch., Racine, Wis., 1917-19; Trust. Nash. House, 1920-29; Chapl. Guild Ho. Cross, 1922; 1st Lieut. Chapl. O. R. C.; Trust. Holy Cross House, Cleveland, 1922.
- PETTER, William James Havergal** (Neb.), 203 N. Third St., Plattsburgh, Neb.—R. S. Luke's Ch., 1931—b. London, Eng., Mar. 11, 1889; s. James Petter and Maria (Lovely). Un. Toronto; McMaster, Tor.; Hamilton Coll., LL.B.; Wycliffe Coll., L.Th., 1912. D—1912, P—1914, Archbp. Duvernet. m. Ethel May McIntyre, June 26, 1913 (deceased, Feb. 7, 1934). Canadian Church, 1912-25; Asst. S. Andr. Ch., Fort Worth, Tex., 1925-26; R. All SS. Ch., Dallas, Tex., 1926-30; Asst. Gr. Ch., Oak Park, Ill., 1930-31. Exam. Chapl.; Chrmn. Rel. Educ., Dio. Dal., 1926-30. Joint Author: "Bible Course for High Schools." Several Theological Articles and poems.
- PETTIT, J. Mervin** (N. J.), Toms River, N. J.—R. Chr. Ch., Toms River and P-in-C. S. Phillips, Island Heights, Jan., 1934—b. Burlington, N. J., Aug. 11, 1888; s. Andrew McNeil Pettit and Sara (Ewan). D—1917, P—1918, Bp. Brooke. m. Marion King, June 14, 1910. Lay-R-in-C. and Mssy., El Reno, Okla., and vicinity, 1915-18; R. S. Mark, Bay City, and Chr. Ch., Matagorda, Tex., 1919-23; Ch. S. John Evang., New Brunswick, N. J., 1923-34.
- PETTUS, John DeForest** (L. A.), Montecito, Cal.—Cur. All SS. Ch., 1933—D—June, 1933, Bp. Sherrill, P—Dec., 1933, Bp. Stevens.\*
- PETTUS, William Henry** (Ma.), 37 Walnut St., Everett, Mass.—R. Gr. Ch., June, 1928—b. Petersburg, Va., Jan. 1, 1883; s. Henry Thomas Pettus and Josephine Caledonia (Clarke). W. and M. Coll., 1908; V. T. S., 1911. D—1911, Bp. Tucker, P—1912, Bp. Randolph. R. Preston Par., Saltville, Va., 1911-13; S. Jas. Ch., W. Somerville, Boston, Mass., 1913-22; S. Mark's Par., Washington, D. C., 1922-28. Preached, Norwich Cathd., Eng., 1928 and 1931. Mem. Exec. Com., Archdy. Lowell, Dio. Mass., 1916. Theta Delta Chi; Odd Fellow, Knight Templar; 32 degree Mason. Commissioned Chapl. U. S. Army, 27th Art., C. A. C.; Chapl. O. R. C., U. S. A., rank Capt.
- PEYTON, W. Preston** (U. S. C.), Rock Hill, S. C.—P-in-C. Ch., Our Sav., 1926—b. Martinsville, Va.; s. W. M. Peyton and Gertrude (Williams). Roanoke Coll., Va.; Maryville Coll., Tenn.; V. T. S., 1916. D—1916, P—1917, Bp. Tucker. m. Ethel B. Brunson, June 15, 1921. Darlington, S. C.; In A. E. F. 11 months (overseas 10 months); P-in-C. Winnsboro, S. C., 1920-26.
- PFÄFFKO, Arthur Gustave William** (Har.), Blue Ridge Summit, Pa.—R. Ch. of Transf., and P-in-C. S. Mary's, Waynesboro, and Calvary Chap., Beartown, 1927—b. North Providence, R. I., July 13, 1895; s. Gustave William and Lena Frances Pfäffko. Pub. Sch., N. Providence; Prep. Dept., S. Stp. Coll.; S. Stp. Coll., R.A.; G. T. S., 1923. D—1923, P—1923, Bp. Perry. Mem. Stndg. Com. Dio. Har., 1934—Fndr. Pi Alpha Frat., Greek letter Christian Soc. Epis. Ch. Author: "Catechetical Outline of Confirmation Instruction," 1931.
- PFEIFFER, C. Thacher** (S. H. R.), Pasadena, Cal.—Non-Par.—b. Phila., Pa., Dec. 24, 1875; s. Louis E. Pfeiffer and Helen W. (Thacher). G. T. S., 1901. D—1901, P—1902, Bp. Coleman. m. Alice A. Hall, Phila., Pa., Aug. 23, 1905. Asst. S. Mark Ch., Mauch Chunk, Pa., 1901-02; R. Ho. of Prayer, Branchtown, Phila., Pa., 1903-05; Asst. S. Joh. Ch., Newport, R. I., 1905; Calv. Ch., Cairo, N. Y., 1905-07; S. Jas. Ch., Ft. Edward, N. Y., 1907-10; Gr. Ch., Canton, N. Y., 1910-13; S. Phil. Ch., Laurel, Del., 1913-18; S. Joh. Ch., Somerville, N. J., 1918-24; Ch. S. Joh. Baptist, San Juan, Porto Rico, 1924-25; All SS. Ch., St. Thomas, Virgin Islands, U. S. A., 1925-27. Del. Prov. Syn., Richmond, Va., 1915; Secy. Convoc., Porto Rico; Mem. Exec. Coun. and Coun. of Advice; Dep. to Prov. Syn.\*
- PFLAUM, Alexander Eberhard** (N. I.), 4801 Indianapolis Blvd., East Chicago, Ind.—R. Gd. Shpd. Ch. and P-in-C. S. Andrew's, Valparaiso, —b. Phila., Pa.; s. Alexander C. Pflaum and Marie (Hertkorn). Phila. Coll. Pharmacy and Science, 1907; Nash., 1915. D—1914, P—1915, Bp. Weller. R. S. Jas. Ch., Monisee, Wis.; S. Boniface Ch., Chilton, Wis., 1921; Chr. Ch., Frackville, Pa., 1921.\*
- PHELPS, Benjamin Rice** (N. J.), Port au Peck, Long Branch, N. J.—Retired—b. Price's Hill, Cincinnati, O., May 6, 1842; s. Benjamin Rice Phelps and Elizabeth (Cowdry). Gr., A.B., 1868. D—1871, Bp. H. W. Lee, P—1878, Bp. Lyman. m. Anna May Ringwald, 1881. Dom. Mssy. under Gen. Bd. at var. pts.; R. Gouverneur, N. Y., 1883; Crosswicks, N. J., 1893; Asst. Galilee Mssn., Phila., Pa., 1919-24. Author: Tracts: "Speaking in Words Which the Holy Spirit Teaches," "How We Should Address and Refer to the Lord Jesus Christ," "The Millennium"; Article, "The Last Days."\*
- PHELPS, Richard Roscoe** (S. O.), 183 N. Main St., London, O.—R. Trin. Ch., Oct., 1933—b. Poplar Mount, Va., Feb. 19, 1882; s. Rev. William Girard Phelps and Mary (Randolph). W. and L. Un., 1902, B.A.; V. T. S., 1903, B.D., 1906. D—1906, P—1907, Bp. Cheshire. m. Margaret Anderson Petar, June 27, 1906; c., four. M-in-C. S. Paul Ch., Monroe, N. C., 1906-08; R. S. Pet. Ch., S. Mary, and S. Jas. Chs., Oak Grove, Va., 1908-13; Chr. Ch., Smithville, Va., 1913-16; S. Paul's, Berkeley-Norfolk, 1916-23; R. Trin. Ch., South Boston, Va., 1923-24; S. Mary's, Hillsboro, O., 1924-30; P-in-C. S. Jas. Epis. Mssn., Cincinnati, O., 1930-33.
- PHILBROOK, Rowland Frederick** (Ia.), 121 W. 12th St., Davenport, Ia.—Dean Trin. Cathd., Mar., 1928—b. Dunlap, Ia., Nov. 6, 1891; s. Barnabas Frederick Philbrook and Ida Mary (McAlister). Denison Nor. Coll.; Un. Ia.; Phila. Div. Sch., S.T.B., 1917. D—1917, P—1918, Bp. Thomas. m. Gwendolyn Taylor, Aug. 18, 1920. Vic. Chr. Ch., Glenrock, Wyo., 1917-19; R. S. Thos. Ch., Rawlins, Wyo., and Chapl. Wyo. State Prison, 1919-23; Exam. Chapl. Wyo., 1918-23; R. S. Mark Ch., Chicago, Ill., 1923-24; S. Luke Ch., Lebanon, Pa., 1924-28. Mem. Stndg. Com.; Mem. Bp. and Coun.; Chrmn. Bd. Exam. Chapl., Dio. Ia.\*\*
- PHILLEY, William L.** (W. Neb.), Chadron, Neb.—R. Gr. Ch.—D—P—1928, Bp. Beecher. P-in-C. Trin. Ch., Callaway, Neb., 1928.\*\*
- PHILLIPS, Albert Ernest** (N'k), 12 Adelaide Pl., Edgewater, N. J.—R. Ch. of the Mediator, 1927—b. Syracuse, N. Y., June 30, 1882; s. John Phillips and Elizabeth (Reeves). Syr. Un.; G. T. S. D—1911, P—1912, Bp. Olmsted. m. Marion Moulton Vaughan, Aug. 15, 1918. Asst. S. Paul Ch., Watertown, N. Y., and M-in-C. Trin. Ch., Great Bend, S. Joh. Ch., Black River, and Olin Meml. Ch., Glen Park, N. Y., 1911-13; Cur. Ch. Redeem., Astoria, N. Y., 1913-16; R. S. Luke's Ch., Paterson, N. J., 1916-27.
- PHILLIPS, Albert Tennyson** (N. Y.), Trinity Rectory, S. 3rd Ave., Mount Vernon, N. Y.—R. Trin. Ch., 1929—b. Cardiff, Wales; s. David Phillips, M.D., and Ann (Lewis). Cardiff H. Sch., Taunton; Cardiff Un.; Bp. Un., Lennoxville, Can., M.A., Un. Medalist, S.T.M.; Trin. Un., Tor., Can., B.D. D—1913, P—1914, Bp. Farthing. m. Violet Dalton, 1919. Dean, Clarendon, Can., 1915-22; Mem. Stndg. Com., Dio. Montreal; R. Chr. Ch., Rouses Point, N. Y., 1923-27; Asst. S. James Ch., Bronx, N. Y. C., 1927-29. Past Grand Chapl., Masonry.\*\*

**PHILLIPS, George William.** Died Nov. 17, 1933. For data see Edition 1932.

**PHILLIPS, Henry Disbrow** (U. S. C.), Off., Trinity Parish House, Res., 909 Sumter St., Columbia, S. C.—R. Trin. Ch., 1922— b. Phila., Pa., Jan. 16, 1882; s. Henry Desborough Phillips and Nancy T. (Phillips), Pub. Schs., Atlanta; Un. So., B.A., 1904, B.D., 1906; Oglethorpe Un., D.D., 1920; Un. Ga., D.D., 1923. D.—1906, P.—1907, Bp. C. Nelson, m. Ella Reese, Ga., Sept. 25, 1907. M-in-C. S. Mark Ch., La Grange, Ga., and Warden La Grange Settlement, 1906-15; Chapl. Un. So., 1915-22; Prof. English Bible, Un. So., and R. Otey Meml. Par., Sewanee, Tenn., 1916-22; Trust. Un. So., 1910-15; Dep. Gen. Conv., 1916, 25, 28, 31, 34. Fndr. La Grange Settlement and Trng. Sch. for Ch. Workers; Pres. So. Inter-Collegiate Athletic Assn., 1919-22; Mem. Stndg. Com., 1922—; Dioc. Chrmn. Field Dept., 1924—; Assoc. Secy. Natl. Field Dept., 1925—; one of "The Seventy" under Cmssn. on Evangelism. Pres. Columbia Kiwanis Club, 1925-26. Chrmn. Columbia Community Chest, 1931—.

**PHILLIPS, Henry Laird,** 202 E. Sharpnack St., Germantown, Pa.—Retired— R. Emer. Crucifixion Ch., Phila., Pa.— b. Jamaica, B. W. I., 1847; s. James Alfonso Phillips and Elizabeth (Crogman) Phila. Div. Sch., 1872; Linc. Un., D.D., 1906. D.—1875, P.—1876, Bp. Stevens. Archd. Colored Work, Dio. Pa., 1912.

**PHILLIPS, Lemley M.** (C. N. Y.), Clark Mills, N. Y.—In-C. S. Mark's Ch., 1933— D.—Jan., 1933, Bp. Coley, P.—Dec., 1933, Bp. Fiske.\*

**PHILLIPS, Robert** (Fla.), R. F. D. 7, Box 297, So. Jacksonville, Fla.—Retired— Some time, R. S. Andr. Ch., El Paso, Ill.; R. S. Jas. Ch., Cheboygan, Mich., 1917.\*\*

**PHILLIPS, Robert Theodore** (U. S. C.), 401 E. Washington St., Greenville, S. C.—R. Chr. Ch., Sept., 1932— b. Marietta, Ga., 1886; s. Henry Desborough and Nancy T. Phillips. Boys' H. Sch., Atlanta, Ga.; Un. So., B.A., 1907; V. T. S., 1911. D.—1911, P.—1912, Bp. Nelson. m. Julia Cullen Barnes, Feb. 12, 1914; c., daughters, two; son, Jr. P-in-C. S. Mary Ch., Columbus, Ga., 1911-13; R. Ch. Ho. Comf., Sumter, S. C., 1913-15; S. Mark Ch., also Ch. Ho. Comf., C. Hd. Shpd., La Grange, Ga.; Chr. Ch. West Point, Ga.; Warden La Grange Settlement and Sett. Training Sch., 1915-20; R. Trin. Par., Miami, Fla., 1920-32.

**PHILLIPS, Wendell** (N. Y.), 20 Chatham Rd., New Rochelle, N. Y.—R. Trin. Ch., Oct., 1934 — b. Reading, Pa., Sept. 8, 1905; s. Thomas Phillips and Mary (Wert). West. Un.; G. T. S., 1932; Union Sem., spec. courses. D.—1932, P.—1933, Bp. Taitt. m. Marguerite Ronzevalle, 1930.

**PHILLIPS, William Ernest** (N. J.), Box 1, New Brunswick, N. J.—R. S. Jas. Ch., Piscataway, Apr., 1928— b. Middlesex Co., London, Feb. 28, 1881; s. William John Phillips and Marian (Collins). Naturalized citizen, June, 1928. Prebendary Rogers Sch., and Morley Coll., London; West London Polytechnic; So. Minn. Coll., B.A., 1917; Special Loyola Un. Philosophy and Soc. Science, N. Orleans, 1925-27; King's Coll.; L. J. Un., B.D.; New Brunswick Theol. Sem., 1928-31; Phil. Div. Sch., Th.B., 1931, Grad. Stdt., 1930-32, Th.M., 1932; G. T. S., Grad. Stdt., 1933-34. D.—1908, P.—1910, Archbp. Thorneloe, Algoma, m. Helen Ruth Chambers, Bournemouth, Eng., Feb. 10, 1910. Mssy. Echo Bay, Ont., 1908-11; S. James' Ch., Bethnal Green, London, Eng. (temp.), 1911-12; R. S. Paul's, Princeton, Ont., 1912-15; Ho. Trin. Ch., Chesley, Ont., 1915-18; Chr. Ch., Temple, Tex., 1918-20; Gr. Ch., Galveston, 1920-23; S. Paul's, Orange, Tex., 1922-24; S. Geo. Ch., New Orleans, 1924-28. Student work, 1919-22, Natl. Crusader, Jan., 1927. Mem. Bd. Rel. Educ., Dio. Tex., 1918; Chrmn. of Bd., 1919; Various Dioc. Committees, La., 1925-28.

**PHILLIPS, William Frederick** (N. Y.), 446 W. 20th St., N. Y. C.— b. Maquoketa, Ia., May 15, 1883; s. Horace Frederick Phillips and Mary

Augusta (Young). Gram., H. Schs., Elkhorn, Wis.; Nash., 1908. D.—1906, D.—1908, Bp. Webb. Cur. S. John's Ch., Burlington, Wis., 1906-08; S. John's Ch., Portage, Wis., 1908-12; Trin. Ch., Mineral Point, Wis., 1913-15; Cur. S. Peter's Ch., N. Y. C., 1915-22; R. S. John's Ch., Grand Haven, Mich., 1923-28; Asst. S. John's Ch., N. Y. C., 1928-33.\*

**PHILLIPS, William Lester** (N. J.), 520 Woodland Ave., Plainfield, N. J.—R. S. Stph. Ch., Netherwood, Sept., 1928— b. Apponaug, R. I., Sept. 19, 1890; s. Harry Clarence Phillips and Martha Ann (Tonge). Br. Un., A.B., 1912; G. T. S., 1915, B.D., 1919. D.—1915, P.—1916, Bp. Perry. Mssy. S. Paul Ch., Portsmouth, R. I., 1915-16; Cur. Ch. S. Joh-the-Evang., Newport, R. I., 1916-19; R. S. Peter Ch., Spotswood, N. J., 1919-24; Cur. Ch. Transf., N. Y. C., 1924-28.

**PHILLIPS, ze Barney Thorne** (W.), 2224 R. St. N. W., Washington, D. C.—In-C. Epiph. Par.—Wit., A.B., 1895, A.M., 1896; G. T. S., B.D., 1910. D.—1899, P.—1900, Bp. Vincent. S. Mary Ch., Hillsboro, O., 1899-1901; R. Our Sav. Ch., Cincinnati, O., 1901-02; Trin. Ch., Chicago, Ill., 1902-09; S. Peter's Ch., St. Louis, Mo., 1912-22; S. Sav. Ch., Phila., Pa., 1922.\*

**PHINNEY, Arthur Osgood** (Ma.), 80 S. Common St., Lynn, Mass.—R. S. Stph. Meml. Ch., Sept., 1931— b. Lynn, Mass., Nov. 4, 1892; s. William Benjamin Phinney and Carrie Elizabeth (Warren) Harv., A.B., 1917; E. T. S., B.D., 1921. D.—1920, Bp. Lawrence, P.—1921, Bp. Moulton. m. Lucile Snow Flagg, June 18, 1921. Cur. Gr. Ch., Lawrence, Mass., 1920-23; Asst. Trin. Ch., Boston, Mass., 1923-28; R. S. Paul's Ch., Concord, N. H., 1928-31.

**PHIPPS, Paul Anderson** (Colo.), 3121 S. Sherman St., Englewood, Colo.—Vic. S. George's Mssn., Mar., 1934— b. Manhattan, Kan., Aug. 7, 1898; s. Robert Jackson Phipps and Arthalia (McKee). H. Sch., El Reno, Okla.; Henry Kendall Coll., Tulsa, Okla.; Idaho Technical Inst., Pocatello, Idaho; Denver Un., A.B., 1926; Princ. Theol. Sem., 1926-28. D.—June, 1933, P.—Mar., 1934, Bp. Nley.

**PICARD, Maurice** (N. Y.), Hanover, N. H.—Prof. Philosophy, Dartmouth Coll., 1929— b. Nyack, N. Y.; s. George Henry Picard and Mary Sophia (Kellogg). Colmb., B.A., 1910, M.A., 1911, William Mitchell Fellow, 1910-11; Un. N. Y., Ph.D., 1919; G. T. S., 1916. D.—1916, P.—1917, Bp. Greer. m. Catherine Adams Moore, Dec. 27, 1926. Instr. Greek, Latin and Botany, Lincoln Un., 1911-12; Goldwin Smith Fellow, Cornell Un., 1912-13; Asst. Prof. Botany, Middlebury Coll., 1913-14; Mayo Fellow, G. T. S., 1916-17. Occasional work in many parishes. Lectr. Philos. and Psy., Barnard Coll. and Colmb., 1919-22. Asst. Prof. Philos. and Psy., Wells Coll., N. Y., 1923-25; Asst. Prof. Philos., Lehigh Un., 1925-29. Author: "Values, Immediate and Contributory," 1920. Also articles in philosophical journals.

**PICKELS, John Lovell** (E. Ore.), 416 11th St., Hood River, Ore.—P-in-C. S. Mark's Ch., Sept., 1931— b. Edgartown, Mass., Nov. 2, 1904; s. John Robinson Pickels and Roana Knibloe (Lovell). Hob., A.B.; E. T. S., B.D. D.—June, 1929, Bp. Slattery for Bp. Remington, P.—Jan., 1930, Bp. Remington. m. Edna Belle Ferguson, June, 1929; c., one.

**PICKELLS, John Robinson** (C.), 125 E. 26th St., Chicago, Ill.—R. Trin. Ch., 1930— b. England, June 19, 1879; s. Charles Pickells, D.D., and Marguerite Eleanor (Robinson). Colmb., 1901; G. T. S., 1899-1900; E. T. S., 1902-03. D.—1906, P.—1908, Bp. Whitehead. m. Roana Knibloe Lovell, Sharon, Conn.; c., daughter, married; son, Rev. J. L. Pickells, Lay-Mssy. Martha's Vineyard, Mass., 1903-06; In-C. Clarion and Monessen, Pa., 1906-07; In-C. Carnegie, Pa., 1907-09; R. Gr. Ch., Pittsburgh, Pa., 1909-13; Asst. Trin. Ch., Pittsburgh, Pa., 1913-16; P-in-C. S. Edmund's Mssn., Chicago, 1916-22; R. Gr. Ch., Freeport, Ill., 1922-30.

**PICKENS, Claude Leon, Jr.** (H'k), American Church Mission, Hupeh, Hankow, China—Mssy. China, 1926— b. Alexandria, Va., Apr.

- 30, 1900; s. Claude L. Pickens and Emily (Entwistle). Un. Mich., A.B.; V. T. S., B.D. D—June, 1925, P—May, 1926, Bp. J. E. Freeman. m. N. Elizabeth Zwemer, Aug. 28, 1925, c. five. Vic-in-C. Chap. Ho. Comf., Washington, D. C., 1925.
- PICKFORD, William Henry** (Pa.), 2104 Spruce St., Phila., Pa.—Vic., Chap. Prince of peace, Ho. Trin. Par., May, 1933—, b. Schenectady, N. Y., July 6, 1906; s. William Daniel Pickford and Louise Sophia (Klauminzer). H. Sch., Schenectady; Amherst, B.A.; Union Theol. Sem., B.D., 1932. D—June, 1932, Bp. Larned, P—June, 1934, Bp. Taitt.
- PICKSLAY, William Morton** (N. Y.), Loomis, N. Y.—Retired Jan., 1930—, b. Brooklyn, N. Y., Sept. 5, 1852; s. William M. Pickslay and Susan M. (Darling). S. Stph., B.A., 1874, D.D., 1916; G. T. S., 1877. D—1877, Bp. Doane, P—1878, Bp. H. C. Potter. m. Clare Hope Adams, Dingman's Ferry, Pa., Jan. 31, 1889. Cur. S. Paul Ch., Troy, N. Y., 1877-78; R. Trin. Ch., Granville, N. Y., 1878-80; Cur. Gr. Ch., Newark, N. J., 1880-81; R. S. Joh. Ch., Bayonne, N. J., 1881-86; Mssy. Cur. Ch. Transf., N. Y. C., 1886; 87; R. S. John Ch., Dover, N. J., 1887-97; Emer. same, 1928; R. Chr. Ch., Warwick, N. Y., 1899-1920; R. Emer. Chr. Ch., Warwick, N. Y., 1920; Tempor. In-C. Mssn. Ch. Epiph., Newport, N. H., 1922-25; Chapl. Loomis Sanitarium, Loomis, N. Y., 1925-30, resigned.\*
- PIELOW, E. L. B.** (P.), Mt. Lebanon, Pa.—R. S. Paul's Ch.—. Sometime P-in-C. Gd. Shpd. Ch., Athens, O.\*\*
- PIENIONZEK, Joseph Odrovonz.** Died April 17, 1933. For data see Edition 1932.
- PIERCE, George Donald** (A.), 116 Kentucky Ave., S. E., Washington, D. C.—Non-Par., 1934—, b. Washington, D. C., Mar. 14, 1899; s. George Washington Pierce and Caroline Mathilde (Hackett). Nash., 1922. D—1923, Bp. Mize, P—1923, Bp. Garland. m. Rosebelle E. Weaver, 1924. Cur. S. Paul Ch., Brooklyn, N. Y., 1924-25; R. S. Luke's Ch., Plattsmouth, Neb., 1924-26; P-in-C. S. John's Ch., Lancaster, Pa.; Vic. Chr. Ch., Cuba and Assoc. Alleghany Co. Mssns., N. Y., 1927-28; P-in-C. Mssn. East Branch of Delaware, N. Y., 1929-30; Chapl. Bellevue Hosp., N. Y. C., 1931-32; Chapl. S. John's Orphanage, Washington, D. C., 1933-34.
- PIERCE, Godwin R.** Died Nov. 13, 1932. For data see Edition 1932.
- PIERCE, Gordon Decatur** (L. I.), 139 St. John's Place, Brooklyn, N. Y.—R. S. John's Ch., Jan., 1931—, b. Brooklyn, N. Y., Oct. 19, 1896; s. Stephen Decatur Pierce and Katharine Gordon (Fair). Manual Trng. H. Sch., Brooklyn; N. Y. Un., 1917-18, 1923-24; Un. So., Grad. Div., 1921. D—June, 1921, Bp. Knight, P—Dec., 1922, Bp. Manning. m. Grace Evelyn De Mott, Oct. 22, 1925, c. one. R. S. Stph. Ch., Beverly, N. J., 1924.
- PIERCE, Hall** (N. Mex.), Grace Rectory, Carlsbad, N. Mex.—P-in-C. Carlsbad, Hobbs, N. Mex., and Pecos, Tex., Jan., 1929—. Dean "Pecos Valley Dnry.," 1929—. b. Auburn, N. Y., Nov. 8, 1879; s. Edwin Hall Pierce and Edna Leaf (Woodruff). Auburn Academic H. Sch.; Trin. Coll., B.A.; G. T. S., 1923. D—1923, P—1923, Bp. Fiske. m. Lucy Bell Hume, Oct. 27, 1923; c. son, 1925; daughters, three, 1926, 1928, 1930. R. Trin. Ch., Boonville, N. Y., 1923-26; Archd. N. Tex., 1926-28. Mem. Dept. Mssns. and Exec. Coun.; Mem. Court Appeals. Article: "A Unified Attack."
- PIERCE, Roderic** (C. N. Y.), Baldwinville, N. Y. R. Gr. Ch., Baldwinville, and P-in-C. S. John's Ch., Phoenix, Jan., 1930—. b. Auburn, N. Y., Jan. 29, 1894; s. Edwin Hall Pierce and Edna Leaf (Woodruff). Trin. B.A., 1916; G. T. S., 1919. D—1918, P—1919, Bp. Olmsted. m. Margaret Griswold Hall, Nov. 10, 1919; c. daughters, two, sons, two. Cur. S. Paul's Ch., Endicott, N. Y., 1919-21; R. same, 1921-30, and P-in-C. S. Mich. and All Aug., W. Endicott, N. Y., 1921-30.
- PIERCE-JONES, David** (N. D.), 821 Third Ave. So., Fargo, N. D.—Gen. Mssy., Oct., 1932—. b. Nant Peris, North Wales; s. John Griffith Pierce-Jones and Ellen Jones. Educ. Private; Gram. Sch., Clynnog; Ch. Hostel, Bangor, N. Wales, 1908-11; S. John's Coll., Un. of Manitoba, Can., 1911-13; O'Meara Prizeman, A. Th., 1913. D—1913, P—1914, Archbp. of Rupert's Land. m. Ruby Mae Smith, 1920; c. sons, two. R. S. Geo. Ch., Bismarck, N. D., 1931-32.
- PIERSON, Wallace N.** (L. A.), 1223 4th St., Santa Monica, Cal.—R. S. Aug.-by-the-Sea, 1915—. b. Syracuse, N. Y., Dec. 26, 1882; s. Frederick Theodore Pierson and Caroline (Gardner). Syr. Un., B.A., 1905; Un. Cal., M.A., 1921; V. T. S., 1908. D—1908, Bp. Satterlee, P—1908, Bp. Harding. m. Ethel Ross, Sept. 10, 1913. Cathd. Ch., Washington, D. C.; Cur. Trin. Ch., Buffalo, N. Y., 1909-10; Vic. All SS. Ch., Lockport, N. Y., 1910-11; Vic. S. Jas., Kemmerer, Wyo., 1911-12; Vic. Gd. Shpd. and G. Mssn., Los Angeles, 1913-14.\*\*
- PIGION, Ethelward Wilfred** (Spok.), Yakima, Wash.—R. S. Michael's Ch., Dec., 1925—. b. Kingston, Ont., Jan. 15, 1883; s. George Henry Pigion and Sarah Gwynne. Fargo Coll., Fargo, N. D., B.A., 1909; Berk., 1912. D—1912, P—1913, Bp. Mann. m. Hattie Marie Lindgren, Jamestown, N. D., June 17, 1914. Mssy. Rugby and Towner, N. D., 1914; Mssy. Cocoa and Titusville, Fla., 1914-16; R. Gr. Ch., Huron, S. D., 1916-25. Chrmn. Dept. Rel. Educ., S. D., 1918-25, and Spok., 1926—. Dep. Gen. Conv., 1928.
- PIGOTT, Hubert Maurice** (P. R.), Box 160, Christiansted, St. Croix, V. I., U. S. A.—R. S. Joh. Par., Christiansted, 1916—. b. Antigua, B. W. I., Oct. 31, 1880; s. Robert Thomas and Rosalind Esther Pigott. Codrington Coll., Barbados, affil. with Durham Un., M.A. D—1903, Bp. Mather, P—1905, Bp. of Barbados (Swaby). The Is. was trans. from Denmark to U. S., 1917, and the Epis. oversight from Bp. of Antigua to Presid. Bp. of Amer. Ch., 1919.
- PIKE, Frederik de Lisle** (Va.), R. F. D. 5, Box 186, Alexandria, Va.—R. Meade Meml. Ch., Alexandria, June, 1930—, and S. Cyp. Chap., Seminary Hill, June, 1932—. Dean Col. Convoc., Mssy. Dist., Dio. Va., July, 1933—. b. Southampton, Eng., Aug. 28, 1886; s. Meade Holmes de Lisle Pike and Sara Gertrude (Gilliam). Lady Mies Inst.; Antigua Technical and Mechanical Sch.; Bp. Payne Div. Sch., 1930. D—June, 1930, Bp. H. St. G. Tucker; P—June, 1932, Bp. Goodwin. m. Octavia J. Robinson, Feb. 15, 1922.
- PIKE, Harry Eugene** (A.), 40 Robbins Drive Wethersfield, Conn.—Non-Par.—, b. Hyde Park, Boston, Mass., Feb. 3, 1880; s. Frederick A. Pike and Annie (Dewire). Boston Latin, Frye Sch.; Harv., 1898-99; Colby, 1899-02; E. T. S., B.D., 1906. D—1906, Bp. Lawrence, P—1907, Bp. H. C. Potter. m. Clara George Hunt, Apr. 24, 1907. Cur. S. Mary-in-Tuxedo, Tuxedo Park, N. Y., 1906-07; R. S. Aug., Ithaca, N. Y., 1907-13; S. Mark Par., Hoosick Falls, N. Y., 1913-35; Ch. Mess., Glens Falls, N. Y., 1925. Mem. Dioc. Soc. Serv. Cmssn., 1912; Mem. Com. Ch. Fxt., 1923; Stndg. Com., 1923-25; Dep. Prov. Syn., 1923, 25. Field Secy., U. S. Chamber of Commerce, 1928.
- PILOTO Y SOLARES, Jorge Hernandez** (Cuba), 24 de Febrers, 185, Matanzas, Cuba.—In-C. Mssn. San. Francisco de Asis, Cardenas, Sept., 1928—. b. Tampa, Fla.; s. Adolfo Hernandez Piloto y Ortiz and Teresa Solares (Howland). H. Sch., Matanzas; Theol. study with Bishop and Exam. Chapls., Cuba. D—June, 1929, Bp. Hulse. m. Julia de la Rosa y Garcia, Mar. 16, 1925; c. one.\*
- PINCKNEY, John Adams** (S. C.), P. O. Box 37, Allendale, S. C.—R. Ch. of Ho. Commun., Allendale, Ch. of Ho. Apos., Barnwell; P-in-C. Ch. of Heavenly Rest, Garnett, and S. Alban's Mssn., Blockville, July, 1931—. b. Mt. Pleasant, S. C., Mar. 8, 1905; s. Frances Douglas Pinckney and Mary Lee (Adams) both deceased. Charleston Coll.; Du Bose Meml. Ch.,

- Trng. Sch.; Un. So.; Theol. Sch., Un. So. D—June, 1931, P—May, 1932, Bp. A. S. Thomas. m. Hilda W. Emerson, Oct. 8, 1931; c. daughter.
- PINE, George Stevenson**, 66 Benefit St., Providence, R. I.—Retired, June, 1928—. b. Phila., Pa., Mar. 25, 1853; s. Charles Newbold Pine and Katherine Ware (Stevenson). Harv., A.B., 1876; Berk., 1880. D—1877, Bp. Stevens, P—1880, Bp. John Williams. Mssy. Work De-veaux Coll., 1876-79, while tchng. Math. and Eng. Lit.; Asst. Ho. Trin. Ch., Middletown, Conn., 1879, while Stdt. Berk.; Asst. Min. S. Paul Ch., Bridgeport, Conn., 1880; S. Mark Ch., New Canaan, Conn., 1881-83; S. Phil. Ch., Crompton, and S. Andr. Ch., Phenix, R. I., 1883-85; Asst. S. John Ch., Roxbury, Mass., 1885-88; Ho. Trin. Ch., Marlboro, Mass., 1888-1910 (Chr. Ch. Luzerne, Switzerland, summer 1892); Asst. Ch. Ho. Spir., Nibs, France, 1910; In-C. Chr. Ch., Luzerne, Switzerland, 1911; S. Luke's Chap., Paris, summer of 1921. Assoc. Dioc. Mssy., Dio. R. I. and In-C. S. Paul Mssn., Providence, R. I., 1911-28. Ed.: "The Diocesan Record."
- PINKHAM, Alfred George** (Minn.), R. 1, Lake-wood, Minn.—Retired, July, 1932.—S. Joh. Coll., Winnipeg, Manitoba, Can., 1880. D—1880, P—1881, Bp. Rupert's Land. Asst. Victo-ria, Man., 1880; R. All SS., Morris, Man., 1881; R. Headingly, Man., 1882-84; P-in-C. Norquay, Man., 1884-86; Wahpeton, N. D., 1886; Hdmsr. Bp. Whipple Sch., Moorhead, Minn., 1887-88; R. Trin. Ch., Litchfield, Minn., 1888-92; S. Sph. Ch., Grand Island, Neb., 1892-97; S. Paul Ch., Owatonna, Minn., 1897-1906; Ascen. Ch., St. Paul, Minn., 1906-32. Pres. Stndg. Com., Mssy. Juris., Platte, Neb., 1895-97; Pres. Stndg. Com., Dio. Minn., 1916-17; Secy. Stndg. Com., Dio. Minn., 1917-32.
- PINKHAM, Victor Edwin** (Minn.), Faribault, Minn.—Graduate Student, Harvard, 1934. b. Simonstown, Union of South Africa; s. Edwin John Harvey Pinkham and Charlotte S. (Ket-tley). Jr. Un. certificate for Schs., Un. Cape Good Hope; Sea., 1920, B.D.; Un. Minn., B.A., M.A., 1931, D—1920, Bp. Pinkham, Can., P—1921, Bp. McElwain, m. Jessie Jenkins, Aug. 4, 1921. R. Chr. Ch., Albert Lea, Minn., 1921-23; In-C. Trin. Chap., Excelsior, Minn., 1923-28; Teaching Asst., Un. Minn., Dept. History, 1927-28; Instr. Ch. History, Sea. Div. Sch., 1928-31; Prof. same, 1931-34; Provost, 1933-34. Instr. Minn. Dioc. Summer Sch., 1931, 32, 33. Exam. Chapl., Dio. Minn., 1933—. Mem. Phi Beta Kappa.
- PIPER, Ernest Everett** (N. Y.), 109 East 50th St., N. Y. C.—Asst. S. Bartholomew's Ch., Apr., 1933—. b. Hesperia, Mich., Mar. 26, 1891; s. John Wesley Piper and Viola Tallman (Jew-ell). Schs., Hesperia; Kalamazoo Coll., M.A.; Un. Chicago, B.A.; Further Grad. Study, Uns. Boston, Chicago, Colomb. D—Feb., 1933, P—Sept., 1933, Bp. Page. m. Lou Lillian Piper, June 19, 1915; c., daughters, two. Dioc. Supt. Religious Educ., Dio. M., since 1921.
- PIPER, Herbert J.** (R. I.), Hamilton Ave., Wick-ford, R. I.—R. S. Paul's Ch., 1920—. b. Maine; s. John Piper and Lydia Williamson (Collins). Maine Cent. Inst.; Bates, A.B., B.D., 1900; Br., A.M. D—1913, Bp. Thomas, P—1914, Bp. Perry. m. Myra Irene Beane, May 31, 1900. Cur. S. John's Ch., Providence, R. I.
- PIPER, Laurence Frederick** (N. H.), 28 Amherst St., Milford, N. H.—Secy. Dioc. Conv., 1921—. P-in-C. Ch. of Our Saviour, Milford; Ch. of Transf., Wilton; S. Matth., Goffstown, Jan., 1935—. b. Concord, N. H., July 25, 1887; s. Lewis Henry Piper and Aurora (Oaksmith). S. Sph. Coll., B.A., 1911, M.A., 1915. D—1913, P—1914, Bp. Parker. m. Miss Frances G. Flint, Antrim, N. H., June 5, 1926; c., daughter, son. Instr. S. Sph. Coll., 1911-15; Reg. S. Sph. Coll., 1912-17; Asst. Prof. Literature, S. Sph. Coll., 1915-17; Cur. Trin. Ch., N. Y. C., 1917-18; R. S. Andr. Ch., Buffalo, N. Y., 1918-19; P-in-C. S. Luke Mssn., Concord, G. Mssn., East Con-cord, and S. Mary Mssn., Penacook, N. H., 1917-27; Exec. Secy. Dio. N. H., 1926-34; In-C. Mssn. Transf., Derry, N. H., 1930-34, resigned. Exam. Chapl., 1928—.
- PIPES, Edward J.** (S.D.), Rapid City, S. Dak.—R. Emmel. Ch., 1933—. Sometime R. S. Agnes Ch., Franklin, N. C.; Calvary Ch., Golden, Colo.\*
- PITBLADO, Guthrie** (Har.), Shelter Island, L. I., N. Y.—In-C. S. Mary's—, Colomb., B.A., 1896; Berk., 1899. D—1899, P—1900, Bp. Brewster. St. Louis, Mich., 1899-01; Ch. Our Sav., Salem, O., 1901-02; S. Paul Ch., Toledo, O., 1902-04; Sen. Asst. Trin. Ch., Toledo, O., 1904-08; Assoc. Min. Trin. Ch., Pittsburgh, 1908-13; Chr. Ch., Bluefield, W. V., 1913-17; S. Pet. Ch., Fernan-dina, Fla., 1917-18; Mssn. Can., Orlando, Fla., 1918.\*\*
- PITCAITHLY, Laurence Alexander Copeland** (Nk), 349 Kinderkamach Road, Westwood, N. J.—R. Gr. Ch., Dec., 1924—. b. St. John, New Brunswick, Mar. 8, 1880; s. Wilson Lesley Pit-caithly and Augusta Cecelia (Umphray). Un. Den., 1906; Sea., 1905; G. T. S., 1907. D—1907, P—1908, Bp. C. S. Olmsted. m. Julia Eleanor Laue, June 10, 1908. Las Animas, Colo., 1907-08; Loc. Ten., Central City, Colo., 1908; R. S. Paul Ch., Virginia City, Nev., 1909-11; Ho. Trin. Ch., Trinidad, Colo.; Can. Chr. Cathd., Topeka, and Instr. Kan. Theol. Sch.; S. Mark Ch., Kansas City, Mo., 1913-24; Exam. Chapl., Dio. W. Mo., 1912.
- PITCHER, John Benton** (Me.), Caldwell, N. J.—Non-Par.—, b. Washington, D. C., Nov. 3, 1865; s. Rev. Oliver Perry Pitcher and Sarah Putnam (Benton). Adams Collg. Inst., Syracuse, A.B., 1895; Drew Theol. Sem., B.D., 1898. D—1904, P—1905, Bp. Olmsted. m. Edith Fuller Crasto, Mar. 23, 1898. R. S. Pet. Ch., Rock-land, and S. Joh. Bapt., Thomaston, Me., 1923.\*\*
- PITHAN, Athalicio T.** (S. B.), Caixa 38, Bagé R. G. do Sul, S. Brazil.—R. Crucificado's Ch., Jan., 1927—Secy. Council—, b. Santa Maria, R. G. do Sul, Sept. 20, 1898; s. Henrique Pithan and Adelaide (Hoehr). Southern Cross Sch.; Sem. Porto Alegre; Phil. Sch., Rio de Janeiro; La Salle Ext. Un. Chicago, LL.D. D—Oct., 1924, Bp. Kinsolving, P—Apr., 1926, Bp. W. M. Thomas. m. Anita Buhrer, Jan. 25, 1927; c., Flavio, 1928, Alba, 1931, Dulce, 1934. Teacher, Southern Cross Sch., and Asst. Ascension Ch., Porto Alegre. Fndr. and Dir. Independence Sch., Bagé. Mem. Literary Inst., R. G. do Sul State. Author: "Literatura Brasileira" (Bra-zilian Literature); "O Romantismo e a Poesia Brasileira" (Romanticism and Brazilian Poetry); "As Conquistas Liberais do Brasil" (Liberal Conquests of Brazil); "Curso Biblio-lico" (Bible Course for Sunday Sch., 2 vols.).
- PITT, Louis Wetherbee** (Pa.), St. Mary's Rec-tory, Ardmore, Pa.—R. S. Mary's Ch., Mar., 1929—. b. Middletown, Conn., Mar. 7, 1893; s. George Stuart Pitt and Cornelia (Risk). West. Un., B.A.; Berk., 1918. D—1918, Bp. Brewster, P—1919, Bp. Lines. m. Blanche Par-melee, June 22, 1918. R. Chr. Ch. and In-C. S. Mary Magd., Newark, N. J.; R. S. Mark's Ch., Newark, N. J.
- PITTMAN, Charles** (L. I.), 10 Ward St., Floral Park, L. I., N. Y.—R. S. Elizabeth's Ch., May, 1928—. b. London, Eng., Dec. 27, 1871; s. Wil-liam B. Pittman and Hannah (Wilmott). County Coun. Sch., London; Harley and Cliffe Colls., Eng.; Bristol Coll., 1893. D—Apr., 1928, P—Nov., 1928, Bp. Stires. m. Miriam Musto, Sept. 23, 1896. Clergyman of Reformed Episco-pal Church.
- PITTMAN, Henry Herbert** (A.), Groton, Mass.—Retired, Sept., 1933—. b. Trinity, Newfld; s. William Pittman and Mary Elizabeth (Kelson). King's Coll. (N. S.), B.A., 1889, M.A., 1892. D—1889, Bp. Courtney, P—1890, Bp. Kingdon. m. Mary Agnes Sinclair Tremaine, 1897; R. Ch. Gd. Shpd., Elizabethtown, N. Y., 1908-33.
- PLANAS y HERNANDEZ, Emilió**, (Cuba), Do-mingo Müjica 8, Limonar, Cuba.—R. S. Philip's Ch., Jan., 1907.—b. El Cobre Oriente, May 28, 1866; s. Manuel Planas and Clara (Hernan-dez). Pub. Sch., Key West, Fla.; Cookman's Freedmen Inst., Jacksonville, Fla. D—1904,



- Bp. Van Buren, P—1907, Bp. Knight. m. Estela Rabell, June 25, 1925; c., son and twelve, former marriage.
- PLANK, Alfred Quintin** (N. J.), 222 8th St. N. E., Washington, D. C.—S. James' Ch., 1930—G. T. S., B.D., 1917. D—1917, P—1917, Bp. Talbot.
- PLANT, Robert Wetmore** (Me.), Falmouth, Fore-side, Me.—R. Ch. S. Mary-Virgin, 1927—Montr. Dioc. Theol. Coll., 1884, L.Th., 1925; E. T. S., B.D., 1897. D—1884, P—1885, Bp. Algoma. Mssy. Algoma, Can.; Archd. Wyo. and Idaho; Hdmstr. S. Mark Ch., Salt Lake City, Utah; R. S. Joh. Ch., East Boston, Mass.; Chr. Ch., Gardiner, Me., 1894-1924; R. Emer. same, 1925.
- PLASKETT, George Marshal** (N'k), Res., 28 Webster Place, Off., 206 Pierson St., Orange, N. J.—R. Ch. of Epiph., 1918—S. Augustine Coll., Raleigh, N. C., 1905; Colomb., 1908; G. T. S., 1908, B.D., 1910. D—1908, Bp. Greer, P—1909, Bp. Lines. m. Carrie Marie Davenport, Jan. 31, 1915. Cur. Ch. Epiph., Orange, N. J., 1908-18; Organized and P-in-C. Trin. Ch., Montclair, N. J., 1916; Organized S. Aidan's, Paterson, N. J., 1918; Organized and built Chapel Ascen. (Epiph. Par.), E. Orange, N. J., 1922. Mem. Bd. Mssns. and Ch. Exten.; Cathd. Gen. Chapter, Dio. N'k; Mem. Com. Bp. Tuttle Meml. Trng. Sch. for Colored Women Workers Dept. Mssns. of Prsdg. Bp. and Coun.; Trust. St. Augustine's Coll., 1928. Mem. Com. on Race Relations, Soc. Serv. Cmssn., 2nd Prov., 1931—; Vice Pres. Prisoners Aid Soc., Essex Co., N. J., 1923—; Mem. Bd. Managers, Ch. Mssn. of Help, Dio. N'k, 1930—; Pres. Conference, Ch. Workers Among Colored People, 1st and 2nd Provs., 1922—.
- PLATT, George Edwin** (Wyo.), Brainerd, Minn., R. F. D. 5.—Retired, Jan., 1931—b. Antrolus, Cheshire, Eng., Jan. 6, 1862; s. William Platt and Elizabeth (Woodcock). Guinness Inst., Bakeswell; Harley Inst., Eng. D—1900, P—1901, Bp. Morrison. m. Lillian May Channon, Apr. 16, 1890. R. S. Mark Ch., Waterloo, Ia., 1903-08; Our Sav. Ch., Little Falls, Minn., 1908-11; Tyler, Tex., 1911-15; Chr. Ch. Benson, and P-in-C. Cornelia Ch., Douglas, Wyo., 1925-26; S. Barn. Ch., Saratoga, Wyo., 1926-28; S. George's, Lusk, Wyo., 1928-31. Exam. Chapl. and Meml. Eccl. Court, Dio. Duluth.\*
- PLATTENBURG, Stanley Wilbur** (S. O.), 123 N. Main St., Oxford, O.—Vic. and Stdt. Pastor, Ho. Trin. Ch., July, 1931—b. Toledo, O., Feb. 9, 1906; s. Walter Clifton Plattenburg and Byrdella (Shuey) Ken., 1924-26; Un. of Dayton, 1926-28; Bex., B.D., 1931. D—Oct., 1930, P—May, 1932, Bp. Hobson. m. Mary Ann Smith, June 25, 1932; c., son.
- PLATTS, Edward** (M.), 613 W. Shiawassee St., Fenton, Mich.—R. S. Jude's Ch., Oct., 1934—b. Sheffield, Eng., July 28, 1902; s. Harry Platts and Emma (Higgins). Colo. State Coll., 1927-30; Phil. Div. Sch., 1930-33, B.Th. D—June, 1933, Bp. Taitt, P—June, 1934, Bp. Page. m. Florence May Morris, Oct. 18, 1934. Asst. All SS. Ch., Pontiac, Mich., 1933-34.
- PLENCKNER, Paul Oscar** (Md.), Mount Calvary Clergy Home, 816 N. Eutaw St., Baltimore, Md.—Asst. Mount Calv. Par., July, 1931—b. Leipzig, Germany, Apr. 21, 1875; s. Paul Oscar Christian Plenckner and Anna Martha (v. Wettin). Pub. and St. Thomas Real-Gymnasium, Leipzig; V. T. S., 1925; Sea., B.D., 1928. D—1924, P—1925, Bp. Freeman. m. Margaret Anna Moss, Apr. 15, 1896. R. Wm. and Mary Par., Newburg, Md., 1925-27; S. Luke's Par., Phillipsburg, N. J., 1927-28; Asst. S. Andr. Ch., Baltimore, Md., 1930-31.
- PLUMB, John Fields** (Conn.), Res., 83 Gillett St., Off., 28 Garden St., Hartford, Conn.—Can. Chr. Ch. Cathd., 1923—Dioec. Secy., 1912— and Dioec. Exec. Secy., 1923—b. Litchfield, Conn., Mar. 20, 1867; s. John L. Plumb and Lucy (Fields). Trin. Coll., B.A., 1891, M.A., 1894; Berk., 1894, D.D., 1923. D—1894, P—1895, Bp. John Williams. m. Annie Goodman, Hartford, Conn., June 12, 1895. Asst. Min. S. Joh. Ch., Stamford, Conn., 1894-95; R. S. John's, New Milford, Conn., 1895-1923. Asst. Secy. Dio. Conn., 1901-12; Archd. Litchfield, 1902-12; Asst. Secy. Ho. of Bpp., 1916, 31. Dep. Gen. Conv., 1931, 34.
- PLUMB, Robert Johnston** (Conn.), 225 Montowese St., Branford, Conn.—R. Trin. Ch., Aug., 1930—b. New Milford, Conn., May 29, 1900; s. John Fields Plumb and Annie (Goodman). Ridgefield Sch., Ridgefield, Conn.; Trin., 1923, B.A.; V. T. S., 1927, B.D. D—1927, P—1928, Bp. C. B. Brewster. m. Mary Barksdale Gregory, June 15, 1927; c., two. Asst. All SS. Ch., 1927-30, and Vic. S. Mich., Worcester, Mass., 1928-30.
- PLUMLEY, Walter Preston, Jr.** (W.), 3806 34th St., Mt. Rainer, Md.—Vic. S. John's Ch., June, 1932—Dean Northern Convoc., Dio. W.—b. Washington, D. C., Sept. 27, 1908; s. Walter Preston Plumley and Nellie Garfield (Jordan). H. Sch., Washington; Un. Md., B.A.; V. T. S., B.D., 1932. D—1932, P—1932, Bp. Freeman. m. Dorothy Lee O'Neil, Dec. 6, 1932.
- PLUMMER, Alfred Harold** (Me.), 3 Emerson St., Sanford, Me.—R. S. George's Ch., Dec., 1927—b. Durham, Eng., June 25, 1879; s. Rev. Alfred Plummer and Bertha K. (Everest). Winchester Coll., Eng.; Un. Bishops Coll., Lennoxville, Can., L.S.T. D—June, 1912, P—Sept., 1912. m. Clara Vernon, June 24, 1913; c., daughter.
- PLUMMER, James Fitts** (Tenn.), St. James Rectory, Bolivar, Tenn.—R. S. James Ch., Bolivar, P-in-C. Immel. Ch., La Grange, and S. Thos. Ch., Somerville—, also R. S. Katherine's Sch. for Girls, Bolivar, 1934—b. Warrenton, N. C., June 13, 1868; s. Edward Hall Plummer and Lalla Duke (Fitts). V. T. S., 1894. D—1894, Bp. Whittle, P—1895, Bp. Randolph. m. Fanny Minor, Oct. 17, 1895. Mssy. Mobile, Ala., 1918-29; Archd. Middle Tenn., 1929-34.
- PLUMMER, John Francis** (C.), 6732 W. 34th St., Berwyn, Ill.—R. S. Mich. and All Angels' Ch., 1933—b. Faribault, Minn., July 24, 1885; s. John Disamore Plummer and Fanny (Van Osdal). Un. Minn.; Sea., B.D., 1910. D—1910, P—1910, Bp. Edsall. Cur. Ch. S. Joh. the Evang., St. Paul, Minn., 1910-11; Cur. S. Paul's Cathd., Cincinnati, O., 1911-12; R. S. Andr. Ch., Kokomo, Ind., 1912-23; Ch. of Epiph., Chicago, 1923-33, and Supt. Epis. City Mssns., 1924-33. Sup. Dep. Gen. Conv., 1919; Dep. Gen. Conv., 1922; Del. Syn., Prov. Mid-West, 1920, 21, 22, 24, 25, 26, 27, 30.
- POINDEXTER, Early W., Jr.** (Mo.), 5475 Cabanne Ave., St. Louis, Mo.—R. C. of the Ho. Apostles, Apr., 1932—b. Topeka, Kan., July 16, 1894; s. Early W. Poinxter and Mollie (Hatfield). Kan. Un.; Wis. Un.; Un. So., A.B., B.D. D—1926, P—1926, Bp. Wise. m. Ariel Nichols, 1931. R. Trin. Ch., Atchison, Kan., 1928-30; Assoc. R. S. Michael and S. George, St. Louis, Mo., 1930-32.
- POLAND, John Carroll, Jr.** (Ma.), 403 Washington St., Braintree, Mass.—R. Emmel. Ch., 1921—b. Boston, Mass., May 10, 1886; s. John Carroll Poland and Henrietta Huldah (Holmes). Gram. and Latin Schs., Boston; Harv., A.B., 1911; Harv. P. G., 1914-15; E.T.S.; G. T. S., 1916. D—1916, Bp. Lawrence, P—1917, Bp. Babcock. Cur. Ch. Ascen., Fall River, Mass., 1916-17; Er. S. C. Newport Train. Sta. and Asst. to Chapl. Cassard, in Ch. and Libry., P-in-C. Emmel. Mssn., Braintree, Mass., 1919-21.
- POLLARD, Irving Stanley** (N.Y.), 1081 Rossville Ave., Rossville, Staten Island, N. Y.—On Staff Prot. Epis. City Mission, N. Y., 1933—D—June, 1933, P—May, 1934, Bp. Manning.\*
- POLLARD, Theophilus T.** (S. F.), West Palm Beach, Fla.—In-C. S. Patrick's Ch.—b. Georgetown, British Guiana, Feb. 17, 1850; s. Charles W. Pollard and Carrie I. (Coxfield). St. Thomas, Brit. Guiana. C. C. Coll., Macon, Ga.; Lincoln Un., S.T.B., 1908. D—1920, Bp. Mikell, P—1923, Bp. Finlay. m. Christine I. Sellers, May 31, 1920. R. S. Mary Ch., Columbia, S. C.\*\*

- POLLOCK, William Dunne** (N. Mex.), 244 S. Miranda St., Las Cruces, N. Mex.—P-in-C. La Cruces, and La Mesa, Sept., 1932—, b. Cambridge, Mass., Mar. 16, 1906; s. Andrew Long Pollock and Agnes Love (Dunne). Colo. State Tchrs. Coll.; S. John's Coll., A.B., D.—May, 1932, P.—Dec., 1932. m. Eleanor Edith Nims, June 1, 1933; c. son.
- POMEROY, Ralph Brouwer** (N. Y.), Llewellyn Park, West Orange, N. J.—Vic. Holy Innocents Ch., 1920—, b. Nyack, N. Y., Nov. 18, 1876; s. John Brouwer Pomeroy and Augusta (Leonard) Colomb, B.A., 1898, M.A. (Hon.), 1915; Prin., M.A., 1913; G. T. S., B.D., 1901. D—1901, Bp. Potter, P—1902, Bp. Worthington (for Bp. Potter), m. Florence Louise Walton, Dec. 27, 1924; c. son. Asst. Gr. Ch., Nyack, N. Y., 1901-02; Asst. Emmel. Ch., Newport, R. I., 1902-06; Asst. Trin. Ch., Princeton, N. J., 1906-14; R., same, 1914-17; Instr. G. T. S., 1917-19. Dep. Gen. Conv., 1916; Trust. G. T. S., 1915; Prof. Eccl. Polity and Canon Law, G. T. S., 1919-25.
- PONCE, Manuel R.** (Cuba), Los Arabos, Cuba.—In-C. La Trinidad, Los Arabos, 1932—, and Santa Maria, Colon, 1934—, b. Cienfuegos, Cuba, May 11, 1885; s. Manuel Rodefiez y Rodeiguez and Juana B. Ponce. Havana Un.; Baptist Sem., Havana, Grad. in Theol., 1909. D—Jan., 1932, P—Jan., 1934, Bp. Hulse, m. Herminia Vega Valdes, Nov. 21, 1909; c., seven.
- POND, Walter Shoemaker** (C.), 4245 W. Washington Blvd., Chicago, Ill.—, b. Aurora, Ill.; s. Frederick L. Pond and Harriet (Pierce). Un. Chicago, A.B., 1908; W. T. S., B.D., 1911. D—1911, P—1911, Bp. Anderson, R. S. Jude Ch., Chicago, 1911-12; R. Ho. Trin. Ch., Chicago, 1911-14; S. Phil. Ch., Chicago, Ill., 1912-14. Mem. Soc. Serv. Cmssn., Dio. Chicago; Supt. Chase House, 1907-14; Dean Cathd., SS. Pet. and Paul, and Supt. Epis. City Mssns., Chicago, Ill., 1914; Asst. Gr. Ch., Chicago, Ill., 1918-21; R. S. Barn. Ch., Chicago, Ill., 1921-35; resigned. Fndr. and P-in-C. Ho. Innoc. Mssn., Chicago, 1928-35.
- POND, William Henry** (O.), Akron, O.—Retired, 1924—, b. Jefferson, Tex., 1859; s. Wm. Henry Pond and Marinda M. (Burke). Harv., 1888-90; E. T. S. D—1892, P—1900, Bp. Hare, m. Emma A. Munroe, 1885. Asst. Mitchell, Woonsocket, Scotland, and other Mssns., S. D., 1894-96; Mssn., Hot Springs, Buffalo Gap, Custer and Hill City, S. D., 1896-97; Asst. Archd. S. Joh. Ch., Deadwood, and Chr. Ch., Lead City, 1897-99; All Ang. Ch., Spearfish, S. D., 1899-01; S. Joh. Ch., Lake Benton, Minn., 1902; Pres. Breck Sch., Wilder, Minn., 1902-10; Emmel. Ch., Rushford, Minn., 1910-13; S. Joh. Ch., Portage, Wis., 1913-15; S. Jas., Boardman, and Cur. S. Joh., Youngstown, O., 1915-22; S. Joh. Ch., Merced, Cal., 1924.\*\*
- POOL, Harry Raymond** (Conn.), 2925 Dixwell Ave., Hamden, Conn.—R. Gr. Ch.—, b. Augustus, Me., Jan. 17, 1891; s. Thomas Prescott Pool and Ann Marie (Raymond). Ya. Div. Sch.; Berk. D—1921, P—1923, Bp. Moulton, m. Gladys Wood, Sept. 24, 1921. P-in-C. S. Pet. Ch., and Chapl. S. Mark's Hospital, Salt Lake City, Utah, 1922-24; P-in-C. All SS. Ch., Littleton, N. H., 1924; R. S. Mich. Ch., Brattleboro, Vt., 1927.
- POOLEY, Claude Neville Albert** (N. J.), 22 Wallace St., Freeport, N. Y.—Non-Par.—, D—1901, P—1902, Bp. Brewster, Asst. Chr. Ch., Watertown, Conn., 1901-02; Asst. S. Ann Ch., Morrisania, N. Y., 1902; Asst. Chapl. Sisters S. Joh. Bap., and S. Stph. Ch., N. Y. C., 1898-22; S. Paul's, Brooklyn, N. Y., 1923; Bridgehampton, N. Y., 1925; S. Peter's, Peekskill, N. Y., 1927; Trin. Ch., Trenton, N. J., 1927-28; S. Stph. Ch., Florence, N. Y., 1928.\*\*
- POOLEY, Robert King.** Died May 3, 1933. For data see Edition 1932.
- POPE, Richard Duffield** (L. I.), Westbury, L. I., N. Y.—R. Ch. Advent, 1911—, b. Brooklyn, N. Y., June 17, 1870; s. Thomas Stott Pope and Mary Emma (Duffield). Colomb.; G. T. S., 1896. D—1896, Bp. Potter, P—1896, Bp. Littlejohn, m. Alice Fauding Stoutenburgh, Hollis, L. I., N. Y., 1901. P-in-C. S. Gabr. Ch., Hollis, N. Y., 1896-1900; S. Paul Ch., Brooklyn, N. Y., 1900-04; S. Paul Ch., Tivoli, N. Y., 1904-11. Mem. Chrsm. Com. on Canons; Exam. Chapl.; Mem. Mssy. Com., All Dio. L. I.; 1st Lieut. Chapl. A. E. F., 162nd Inf., and 147th Field Artillery, 32nd Div.\*
- POPHAM, Charles Whitney** (N'k), 138 W. Pas-saic Ave., Rutherford, N. J.—R. Gr. Ch., May, 1924—, S. Stph., A.B., 1899, A.M., 1905; G. T. S., 1908. Instr. S. Stph. Coll., 1900-03; Prof. German and French, 1903-05; R. S. Luke Ch., Paterson, N. J., 1908-11; Chapl. (1st Lieut.) U. S. Army, Camp Taylor, Ky.; A. E. F., 66th Engrs., Oct., 1918-July, 1919; R. Chr. Ch., Belleville, N. J., 1911-24.
- PORCHER, Octavius Theodore** (S. C.), Fayetteville Ave., Bennettsville, S. C.—R. S. Paul Par., 1918—, and Min-in-C. S. Barn. Mssn., Dillon, 1919—, b. Willington, S. C., Dec. 20, 1865; s. Octavius Theodore Porcher and Georgianna Maine (De Veaux). Porter Acad., 1882; Un. So., M.A., 1887; S. Luke Hall, 1890. D—1890, P—1891, Bp. Howe, m. Harriet Horry Huger, S. Paul Ch., Pendleton, 1891-1900; Min. Waihalia, Seneca and Gr. Ch., Anderson, 1891; S. Stph. Ch., Willington, 1890-1907, and 1909-12; S. Mark Ch. (Col'd M.), Willington, 1891-1907; Gd. Shpd., 1891-1904; R. Resur. Ch., Greenwood and Mssns., 1900-12; R. S. Math. Par., Darlington, S. C.; R. S. Barth., Hartsville, 1912-18.\*
- PORKESS, William** (P.), St. Stephen's Rectory, Wilkingsburg, Pa.—R. S. Stph. Ch., Mar., 1919—, (Five young men ordained from this Parish during present rectorship. Also one entered Lay Order of St. Barnabas.) b. Grimsby, Eng., Dec. 31, 1876; s. Uriah and Eliza Jane Porkess. Victoria Un., Eng., 1900-03, B.A.; Un. Pitts., D.D., 1922. D—1908, P—1909, Bp. Greer, m. Helen Halstead Frost, Dec. 27, 1906. Asst. S. Andr. Ch., N. Y. C., 1908; Gr. Ch., N. Y. C., 1909; S. Paul Ch., New Haven, Conn., 1910; S. Pet. Ch., Albany, N. Y., 1911. Asst. Calv. Ch., Pitts-burgh, Pa., 1912; R. Gr. Ch., Pittsburgh, Pa., 1913-19. Pres. Pittsburgh Ministerial Union (all denom.), 1920; Pres. Wilkingsburg Ministerial Union (all denom.), 1923-25; Chrsm. Bd. Rel. Educ., 1918-21. Originator and Chrsm. Street Preaching Work, 1913-20; Chrsm. Pub. Com., 1914-19; Mem. Trin. Cathd. Chapter, 1930, all Dio. P.; Mem. Dioc. Coun., 1929—. Mem. Domes. Dept., Natl. Coun., 1932—; Dep. Gen. Conv., 1931; 2nd Chrsm. Del.; 2nd Chapl., Wilkingsburg Rotary Club, 1932—. Special Radio Speaker to England, Guy Fawk's Day, Nov. 5, 1931. Author: "Handbook for Use Among Teachers of Bible Classes"; "Studies in Camouflage"; "Tithing—A Starter on the Glorious Journey of Giving"; "Prayer and Perspective"; "Man in the Remaking"; "Daily Lenten Thoughts" (in Pittsburgh Sun), 1917-26, and numerous articles in Church periodicals. Compiler of booklet for three-hour service, Good Friday.
- PORTEOUS, Dunean Grant** (San J.), 206 Encina Ave., Visalia, Cal.—Vic. S. Paul's Ch., 1934—, D—Jan., 1934, P—Jan., 1935, Bp. Sanford.\*
- ✦ **PORTER, Rt. Rev. A. W. Noel**, 2600 M St., Sacramento, Cal.—Bp. Dio. Sac., Nov., 1933—, b. 1885. Un. So. Cal., B.A., 1908, M.A., 1915; Ch. Div. Sch. Pac., 1911, D.D., 1923; G. T. S., B.D., 1914. D—1911, P—1911, Bp. Johnson, Con. Bp. May 23, 1933, by Bpp. Sanford, Moreland, Parsons, Moulton, Gooden, Jenkins, Stevens, m. in 1912. R. S. Jas. Ch., Los Angeles, Cal., 1911-17; R. Trin. Ch., San Jose, Cal., 1918-25; Archd. Dio. Cal., 1925-33. Former Dean Convoc. San Jose; Mem. Coun., Dio. Cal. Del. Gen. Conv., 1928, Dep., 1931. Mem. "The Seventy," Natl. Preaching Mssnrs.; Mem. Kappa Alpha (Southern) Fraternity. Author: "The Bible in the Prayer Book"; "Carry Your Corner"; "The Inside Inn," and other sermons.
- PORTER, John Leach** (Roch.)—, D—1891, P—1892, Bp. Grafton, Sometime Prof. Villanova Coll., Villanova, Pa.\*\*

- PORTER, Phil** (S. O.), Res., 135 Central Ave., Off., 20 W. 1st St., Dayton, O.—R. Chr. Ch., 1921—; b. Warren, O., Nov. 29, 1887; s. William Berry Porter and Lucy Marion (Sealy). Pub. Schs., Cleveland, O.; Ken., A.B., 1912, D.D. (Hon.), 1929; Bex., 1914, D.—1914, P—1915, Bp. W. A. Leonard, m. Helen Ruth Howell, Cleveland, O., Oct. 19, 1915. Cur. Gr. Ch., and M-in-C. S. Mary's Ch., Cleveland, 1914; Vic. S. Mary's Ch., Cleveland, 1915; R. same, 1916; Asst. Min. Chr. Ch., Dayton, O., 1920. Mem. Bishops and Chap., 1925—; Secy. Stndg. Com., Dio. S. O., 1931-33. Del. Gen. Conv., 1931. Bishops Crusade, 1927. Trust. Ken. Coll.
- PORTEUS, Chester Alexander** (Ma.), 73 Columbia Rd., Dorchester, Boston, Mass.—M-in-C. S. Mark's, 1933-34, R. same, Jan., 1934—; b. Malden, Mass., Mar. 7, 1906; s. James Porteus and Jane (Marshall). H. Sch., Malden; Boston Un., B.S., 1926; E. T. S., B.D., 1929. D—Dec., 1923, Bp. Slattery, P—Apr., 1930, Bp. Larned, m. Anna M. Ramsey, June 4, 1929; c., daughter, P-in-C. S. Luke's, Malden, Mass.; Cur. Ch. of Ho. Trin., S. Jas. Par., N. Y. C., 1929-31; R. Ch. Gd. Shpd., N. Y. C., 1931-32.
- POSEY, Jacobus Jerrett** (S. V.), 118 Dunlop St., Petersburg, Va.—; b. July 11, 1892; s. A. R. and Effie Posey. S. Augustine's Coll., Knoxville; Bp. Payne Sch. D—June, 1922, m. Bertha E. Hatcher, Dec. 8, 1923. In-C. S. Augustines, Newport News, Va., 1922.\*
- POST, Frederick H.** (L. A.), Topanga, Cal.—Non-Par.—; Phil. Div. Sch., 1883, D—1883, P—1884, Bp. Stevens. S. Joh. Ch., Needles; Gd. Shpd. Ch., Ocean Park, Cal.\*\*
- POST, Harry Grout** (Spok.), W. 715 Chelan Ave., Spokane, Wash.—R. S. Paul's, Cheney, 1929—; b. Oconto, Wis., May 25, 1899; s. Charles Dwight Post and Harriet (Johnston). (Un. Wis., 2 yrs.; Un. Wash., 2 yrs., B.A., and M.A., D—1928, P—1929, Bp. Cross, m. Mary Brinker, July 1, 1924; c., daughter, 9 yrs.; sons, two, 7 yrs. and 4½ yrs. In-C. S. David's Mssn., Spokane, Wash., 1928.
- POST, Henry Attwell** (Utah), 231 East 1st So. St., Salt Lake City, Utah.—Dean S. Mark's Cathd., Feb., 1931—; b. N. Y. C., Oct. 23, 1888; s. Arthur M. Post and Mary J. (Attwell). H. Sch., Hoboken, N. J.; Hob., B.A., cum laude; Colmb.; G. T. S., 1915, D—1915, P—1916, Bp. Lines, m. Edith M. Workman, 1916; c., sons, three; daughter, R. S. Paul Ch., Sagna La Grande, Cuba; Cur. S. Joh. Ch., Clifton, Staten Island, 1915-16; R. S. Joh., So. Williamsport, Pa., 1916-17; S. Andr., Harrisburg, Pa., 1917-20; S. Paul, Elko, Nev., 1920-21; Chr. Ch., Coudersport, Pa., and Archd. Northern Archdy., Dio. Har., 1922; R. Emmel. Ch., Corry, Pa., 1926-28; S. Thos. Ch., Barnesboro, Pa., 1928-31.
- POTT, Francis Lister Hawks** (Sh.), Shanghai, China.—Pres. St. John's University—; b. N. Y. C., Feb. 22, 1864; s. Jas. Pott and Josephine (Hawks). Colmb. Coll., L.B., 1883, S.T.D., 1929; Trin. Coll., D.D., 1900; Edin. Un., D.D., 1910; G. T. S., B.D., 1886, D—1886, Bp. Potter, P—1888, Bp. Boone, M. S. N. Wong, Shanghai, China, Aug. 23, 1888; Received from Chinese Govt. decoration of Second Order of "Chiao Ho." m. Emily G. Cooper, June 12, 1919. Vice-Pres. House Dep., Chung Hua Sheng Kung Hei; Chrmn. Coun. Adv., Dio. Shanghai, Pres. Stndg. Com. Dio. Shanghai. Author: "The Outlook in China"; "A Sketch of Chinese History"; "An Emergency in China"; "Lessons in Shanghai Dialect"; "A Short History of Shanghai." A large number of books in Chinese language.
- POTT, William Hawks**, St. John's Rectory, Rosebank, S. I., N. Y. C.—R. S. Joh. Ch., Clifton, 1920—; b. N. Y. C., July 15, 1865; s. James Pott and Josephine (Hawks). Colmb., B.A., 1883, M.A., 1885, Ph.D., 1886, D—1886, P—1889, Bp. H. C. Potter, m. Madeline B. Blythe, N. Y., Apr. 21, 1914. R. S. Thos. Chap., N. Y., 1887-1900; R. Zion Ch., Wappingers Falls, N. Y., 1901-11; Archd. Westchester, N. Y., 1911-13; Archd. Dio. N. Y., 1913-20.\*\*
- POTTER, Alvin Brooks** (Spok.), 828 32nd Ave., Spokane, Wash.—Asst. Cathedral of S. John the Evangelist, 1933—; D—, P—Dec., 1934, Bp. Cross.\*
- POTTER, Leslie Fenton**. Died July 15, 1932. For data see Edition 1932.
- POTTER, Russell Ellis** (Colo.), Fort Morgan, Colo.—In-C. S. Paul's Mssn., 1934 (temporary) —; D—Aug., 1934, Bp. Ingley.\*
- POTTER, Sydney Albion** (E.), St. Petersburg, Fla.—Retired, 1933—; b. Eng., 1852; s. William Potter and Mary A. (Cook). St. Mark's Coll.; Chelsea, Ld., Eng. D—1888, P—1890, Bp. Worthington, m. Fannie McLeod Turner, My Lady's Manor, Md., 1906. Mssy-in-C. DeWitt and Wymore, Neb., 1888-90; R. Blair, Neb., 1890-92; Mssy. The Platte, Neb., 1892-97; R. S. Paul Ch., Pekin, Ill., 1897; S. Mark Ch., Johnstown, Pa., 1898-1900; S. Jas. Ch., Baltimore, Md., 1900; R. Worcester Par., Berlin, Md., 1908-23. Asst. Parishes, Bermuda, Jamaica, B. W. I.; Italy, Spain and Nice, France, 1923-33. Mem. Stndg. Com., 1896-97; Exam. Chapl.; Dean So. Conv., Dio. E., 1915-23; Del. Gen. Conv., 1916, 19. Secy. Stndg. Com., Dio. E., 1919-23.
- POTTLE, Vincent Fowler** (Pa.), 1625 Locust St., Phila., Pa.—Vic. S. Mary's Chap., S. Mark's Ch., 1934—; b. Farmington, Me., July 3, 1891; s. Almer Warren Pottle and Florence Louise (Fowler). Boston Un., A.B., 1913; G. T. S., 1921, D—1921, P—1921, Bp. Brewster. Asst. S. Luke's Cathd., Portland, Me., 1921-22; Cur. S. Mark's Ch., Phila., Pa., 1922-27; R. S. Geo. Ch., Phila., Pa., 1927-34.
- POTTS, Jerrald Cleveland** (A.), Hoosick Falls, N. Y.—R. S. Mark's Ch., Oct., 1931—; b. Cobourg, Ont., Mar. 24, 1885; s. George Jerrald Potts, M.D., and Agnes (Stewart). Colgt. Sch., Victoria, B. C.; Trin. Coll., Un. Tor., B.A., 1905, M.A., 1908, B.D., 1920. D—1908, P—1909, Bp. Du Moulin, Niagara, m. Marguerite C. Jones, 1917. P-in-C. Ch. Gd. Shpd., Hamburg, and S. Thos. Ch., Vernon, N. J., 1920-24; R. Ch. Ho. Cross, Jersey City, N. J., 1924; R. Chr. Ch., Cocksackie, N. Y., 1927-31.
- POUND, J. Presley** (Mo.), Macon, Mo.—M-in-C. and R. S. James Ch., Macon, 1932, and In-C. Chr. Ch., Moberly, 1933—; D—Oct., 1932, P—Apr., 1933, Bp. Scarlett.\*
- POWELL, Arthur Chilton**, Stony Run Lane, Baltimore, Md.—Retired, 1931—; Hon. Can. Maryland Cathd.—; R. Emer. Gr. Ch., Baltimore, Md., 1913—; b. Dayton, O.; s. John Powell and Sarah Latham Powell, Am. B.A., 1876, M.A., 1879; S. Joh., D.D., 1907; Phil. Div. Sch., 1879, D—1879, P—1880, Bp. Jaggard, m. Helen B. Hardy, Columbus, O., Sept. 28, 1882, R. Atone Ch., Riverside, Cincinnati, O., 1879-82; S. Joh. Ch., York, Pa., 1882-88; Dean Convoc., Harrisburg, Pa., 1886-88; R. Gr. Ch., Baltimore, Md., 1888-1913; R. S. Mary's Ch., Hampden, Md., 1914-31. Pres. Stndg. Com.
- POWELL, Charles Heath** (San J.), Bishop, Cal.—Probation Officer, Inyo County, Cal., and In-C. S. Paul's Ch., Bishop, Jan., 1935—; b. Cleveland, O., May 28, 1872; s. Edward G. Powell and Martha A. (Heath). Un. Denver (Post-Grad.); Un. Kan., Ph.D., 1900; Kan. Div. Sch.; Baldwin-Wallace Coll., A.B., 1894; Oberlin Theol. Sem., B.D., 1897, D—1899, P—1900, Bp. Mills-baugh, m. Lela E. Fuller, Cleveland, O., June 12, 1902; c., five. Cur. Gr. Ch., Topeka, Kan., 1899-01; R. S. Pet. Ch., Ashtabula, O., 1901-03; S. Mary Ch., Mitchell, S. D., 1903-05; S. Pet. Ch., Carson City, Nev., 1906-10; Secy. Council Adv., Dist. Nev., 1908-10; Exam. Chapl., 1908-10; Chapl. Nevada State Penitentiary, 1906-10; Gen. Mssy. Dist. E. Ore., 1911-18; Secy. Dist. E. Ore., 1918; R. S. Paul's Ch., Salem, Ore., 1918-21; S. Luke's Ch., Vancouver, Wash., 1921-26; Vic. Owen's Valley Mssn., 1927-35, and S. John's Ch., Porterville, Cal., 1932-35.
- POWELL, Edwin Alinger** (Ind.), Christ Church, Monument Circle, Indianapolis, Ind.—R. Chr. Eliza (Palmer). Royal Coll., Science (London, Ch., 1931—; s. Rev. Edwin Palmer Powell and Eng.), 1896; Post-Grad. Scholar, Owen's Coll., Manchester Un., 1897-98. Staff Lecturer, Physical Sciences under Natl. Dept. Science and Art (London), 1898-1901; Social and Institutional Work, London, 1902-06. D—1906 (On-

- tario), P—1907, Bp. Boyd Vincent. Dio. Ontario, 1906; R. Trin. Ch., Bellaire, O., 1906-10; S. Paul's Ch., Martins Ferry, O., 1907-10; All S. Ch., Portsmouth, O., 1910-23; S. Paul's Ch., Evansville, Ind., 1923-31. Dep. Gen. Conv., 1928, 31, 34. Alt. Dep. Gen. Conv., 1916, 19. Del. Syn., Fifth Prov., 1918-23, 25-32. Mem. Coun., Fifth Prov., 1927. Stndg. Com., 1927. Bp.'s Cabinet, 1925. Vice-Chrmn., 1929; Chrmn. Dept. Rel. Educ., 1925. Exam. Chapl., 1933. all Dio. Ind. Pres. Conv., Columbus, O., 1919-23; Secy. Dioc. Bd. Rel. Educ., 1920-23; Mem. Soc. Serv. Com., 1910-23; Chrmn. Dep. Pub., 1918-22, and Editor Dioc. Magazine; Mem. Chap. S. Paul's Cathd., Cincinnati, and Ex. Com., 1911-23, all Dio. S. O. Mem., Natl. Coun. Cmssn. on Training and Recruiting for Ministry, 1927. Designer Ch. Pub. Cartoons. Mem. S.A.F.F. British Army; Campaign medal with five bars. Hon. Mem. Veterans Foreign Wars, U. S. A.; 32nd degree and K. T. Mason.
- POWELL, Frederick Cecil, S.S.J.E.**, 33 Bowdoin St., Boston, Mass.—Asst. P. Ch. S. Joh-the-Evang., Boston, 1924—b. England, Jan. 12, 1865; s. Richard Powell and Mary Anne (Keal). Tor. Un. D.—1889. P—1890, Bp. Lewis. Cur. S. Thos. Ch., Belleville, Ont., Can., 1889-94; Soc. S. Joh-the-Evang., Cowley, Oxford, and So. Africa, 1898-1901; Sup. Soc. S. Joh-the-Evang., and P-in-C. S. Joh-the-Evang. Ch., Boston, Mass., 1915-25.
- POWELL, Herbert Harry.** Died Feb. 4, 1934. For data see Edition 1932.
- POWELL, H. A. U.** (W. N. C.), Jamaica, B. W. I.—\*
- POWELL, Lyman P.** (N. Y.), 948 East 156th St., N. Y. C.—R. S. Margaret's Ch., 1926—b. Farmington, Del., Sept. 21, 1866; s. James Ben Ralston Powell and Mary Anna (Redden). Joh. Hop., A.B., 1890; Dick. Coll., D.D., 1914; Un. Rochester, LL.D., 1914. D—1897, P—1898, Bp. Whitaker. m. Gertrude Wilson, Jenkintown, Pa., June 20, 1899. M-in-Trin. Mssn., Ambler, Pa., 1897-98; R. S. Joh. Ch., Lansdowne, Pa., 1898-04; S. Joh. Ch., Northampton, Mass., 1904-12; Prof. Bus. Ethics, N. Y. Un., 1912-13; Pres. Hob. Coll., 1913-18; Mem. Bd. Mssns., W. Mass., 1906-12; Educational Dir. Cosmopolitan and Century, 1921-25. Mem. Town Hall Club and N. Y. Southern Club. Author: 25 books; Editor: 30, including American Historic Towns.
- POWELL, Noble C.** (Md.), 811 Cathedral St., Baltimore, Md.—R. Emmel. Ch., Feb., 1931—b. Lowndesboro, Ala., Oct. 27, 1891; s. Benjamin Shelley Powell and Mary Irving (Whitman). Ala. Polyt. Inst.; Un. Va.; V. T. S., B.D., 1920. D—1920, P—1921, Bp. Wm. C. Brown. m. Mary Wilkins Rustin, Apr. 21, 1924; c. sons, two. R. S. Paul's Meml. Ch. (Un. Va.), Charlottesville, Va., 1920-31. Mem. Stndg. Com., Dio. Md. Dep. Gen. Conv., 1934.
- POWELL, William** (Pa.)—Organized S. Faith's Mssn., Brookline, and P-in-C., 1932—. Instr. Rel. Educ. and Latin, Ch. Farm Sch., Glen Lock—b. Phila., Pa., Mar. 17, 1896; s. Edmund Evans Powell and M. (Smith). Pub. and H. Schs., Phila.; Prep. Br. Coll.; Swarthmore, B.A.; Phil. Div. Sch., S.T.B., 1928; Un. Pa., Post-Grad. Work. D—Nov., 1927, P—June, 1928, Bp. T. J. Garland. m. Marguerite Helena Teague, May 7, 1927; c., sons two. P-in-C. S. Joseph's Chap., Gladwyne, Trin. Mssn., Gulph, Pa., 1928-30; Asst. S. Paul's, Glen Lock, Pa., and In-C. Jr. Sch., Ch. Farm Sch., 1930-32.
- POWERS, John** (Dal.), 203 W. Depot St., Brownwood, Tex.—In-C. S. John's Ch.—\*
- POWERS, Hugh W. S.** (Md.), Off., 3813 Edgerton Rd., Res., 3809 Edgerton Rd., Baltimore, Md.—R. Ch. Ho. Nativ., 1920—b. Staunton, Va., Jan. 27, 1880; s. William H. H. Powers and Louise (Sheffey). V. T. S., 1905. D—1905, P—1906, Bp. Paret. m. Eliza D. Longnecker, Towson, Md., June 20, 1906; c., sons, two; daughter, Jessup, Md., 1904-06; Lanaconing, Md., 1906; Highland, Md., 1906-11; M-in-C. Ch. Ho. Nativ., Baltimore, Md., 1911-20; M-in-C. Chap. Ho. Evang., Baltimore, Md., 1917-23.
- POWLES, Paul Lankin** (W. Va.), Martinsburg, W. Va.—R. Trin. Ch., Dec., 1931—b. Hagers-town, Md., Oct. 26, 1894; s. Harry King Powles and Genevieve Middleton (Lamkin). S. Joh. Coll.; W. Md. Coll., A.B., A.M.; V. T. S., B.D. D—1918, P—1919, Bp. Murray. m. Miss Victoria Rhodes, June, 1925. R. Ascen. Ch., Westminster, Md., 1919; Asst. Chr. Ch., Baltimore, Md., Feb.-Sept., 1920; Vic. Ho. Comf. Meml. Ch., Baltimore, Md., 1920-21; R. S. George's Ch., Clarendon, Va., 1921-28; Post-Grad. Stdt., G. T. S., 1929-30; Supply Work, 1930.
- POYNER, Wilmer Smith** (S. C.), 210 So. Dargan St., Florence, S. C.—R. S. Joh. Ch., 1918—b. Eutaw, Ala., Apr. 1, 1877; s. Digges Poyner and Mary E. (Jones). Sewanee, B.A., 1905; Un. So., B.D., 1907. D—1907, P—1909, Bp. Beckwith. m. Mamie G. Squier, Columbia, S. C., Nov. 4, 1914. Mssy. Dothan, Ala., 1907-09; Mssy. Columbia S. C., 1909-15. Soc. Serv. Com.; Mssy. Com.; R. S. Andr. Ch., Birmingham, Ala.; Mem. Stndg. Com. Exec. Coun.; Bd. Trust., S. Mary's Sch., Raleigh, N. C.; Bd. Trust., Ch. Home Orphanage, York, S. C.; Dean-elect Pee Dee Convoc., all Dio. S. C. Pres. Ministerial Union, Florence. Mem. Rotary Club and Masonic Serv. Club.
- POYSCOR, William** (Mar.), Crystal Falls, Mich.—Retired, on Pension—D—1898, P—1899, Bp. G. M. Williams. R. S. Mark Ch., Crystal Falls, Mich.; Archd. Dio. Mar.
- PRAED, Henry Townsend** (S. D.), Madison, S. D.—P-in-C. Gr. Ch., Madison, Trin. Ch., Howard, and Redeemer, Flandreau, Feb., 1934—b. Lead, S. D., Jan. 22, 1904; s. Thomas James Praed and Eliza (Jenkins). H. Sch., Lead; Yankton Coll.; Sea. (S. W. T. S.), B.D., 1933. D—Aug., 1932, P—Nov., 1933, Bp. W. B. Roberts. m. Bernice Senn; c., daughter, age 5.
- PRALL, William.** Died March 22, 1933. For data see Edition 1932.
- PRATT, Frederic Willey** (N. Mex.), 450 Fairview St., Devon, Conn.—Retired, ill health, May, 1934—b. Middleton, Conn., Nov. 27, 1880; s. Charles Tiley Pratt and Anne Elizabeth (Revell). Kan. Theol. Sch. D—1906, Bp. Brooks, P—1909, Bp. Kendrick. m. Helen L. Ochampaugh, Sept. 11, 1925. Woodward and Alva, Okla., 1906-07; M-in-C. S. Joh. Ch., Alamogordo, N. M., and Asst. S. Phil. Ch., Ardmore, Okla., 1907-09; M-in-C. Marfa, Tex., 1909; P-in-C. Ho. Faith Ch., Sante Fe, 1910; Vic. Gr. Ch., Carlsbad, N. M., 1910-22; Vic. S. Andr. Mssn., Roswell, N. M., 1922-25; Vic. S. Matth. Ch., Spokane, Wash., 1925-26; Vic. S. James, Spokane, Wash., 1926-28; Can. Cathd. S. John Evang., Spokane, Wash., 1929-31; P-in-C. S. James Mssn., Clovis, N. Mex., 1931-34.
- PRATT, George Foster** (E. O.), Hoquiam, Ore.—R. Trin. Ch., 1935—. Mngr. Ed., "The Oregon Trail Churchman," and Dir. Young People's work, Mssy. Dist. E. Ore.—b. Middlesborough, Yorkshire, Eng., Aug. 11, 1899; s. George Foster Pratt, Sr., and Annie Maria (McLean). Anglican Theol. Coll., affiliated with Un. B. C., Can., L.Th., 1926. D—May, 1926, P—Aug., 1927, Bp. Robbins. Athabasca. m. Emily Christine Greaves, June 29, 1927. Work, Northern Mssn. Field, Dio. Athabasca, Can.; In-C. S. Mark's and S. John's Chs., Edmonton, Can., 1928-30; R. S. Stph. Ch., Baker, Ore., 1930-35.\*
- PRATT, J. S. L.** (Lib.), Picinnini Cess, Liberia, W. Africa.—In-C. S. Cyprian's Mssn., 1934—. D—July, 1934, Bp. Gardiner. Catechist and teacher, Picinnini Cess, on Kru Coast, for many years.\*
- PRATT, Julius A., Jr.** (La.), Sewanee, Tenn.—\*
- PRATT, Schuyler.** 2451 Ridge Rd., Berkeley, Cal.—Regstr. Ch. Div. Sch. Pac., and Prof. Ch. Hist. and Greek, Aug., 1931—b. Albany, N. Y., Nov. 12, 1891; s. Louis W. Pratt and Geraldine F. (Schuyler). Williams Coll., A.B. (cum laude), 1913; Ya., B.D. (magna cum laude), 1917. D—1917, Bp. Keator, P—1919, Bp. Nichols. m. Mabel C. Greene, July, 1920. Corp.

- Co. D, Bn. Sgt. Maj. 363rd Inf., A. E. F., 1917-19. R. All SS. Ch., San Francisco, Cal., 1919-26; Instr. (Ch. Hist., Greek), Ch. Div. Sch. Pac., 1923-26; Dean S. F. Vac. Bible Sch., Normal, 1923-26; Mssy. S. Mark's Ch., Hood River, Ore., 1926-31. Mem. Exec. Coun., 1926-31; Chrmn. Dept. Rel. Educ., 1926-31; Exam. Chapls., 1926-31, Chrmn. same, 1928-31; Del. Prov. Synod, 1928, 29; Mem. Natl. Conf. Rel. Educ. Ldrs., 1928-28; Chrmn. Cmssn. on isolated, 1928, all Dist. E. Ore. Phi Beta Kappa, Delta Sigma Rho. Author: "Religious Education," Ore. Tr. Chrmn., 1926-31; "The Spirit of 1927"—"of 1928," Ore. Legionnaire, 1927-28; "The Religious Education of the Isolated," Findings, 1928; "Vocabulary Test, the Book of Common Prayer," 1931.
- PRESCOTT, Allen Carrington.** Died Dec. 14, 1933. For data see Edition 1932.
- PRESLEY, Ernest Albert** (Me.), Portland, Me.—Retired, 1933—. Trin. Coll., B.A., 1892; E. T. S., B.D., 1895. D—1893, P—1894, Bp. Davies, m. Miss A. M. Claire Palmer, Jan., 1896. R. S. Paul Ch., Providence, R. I., 1895-96; Mssy. Ind., 1896-97; R. Geth. Ch., Marion, Ind., 1897-99; R. Trin. Ch., Portland, Me., 1899-33. Hon. Can. S. Luke Cathd., Portland, Me. Rgstr. Dio. Me.—Dep. Gen. Conv., 1919, 22, 25, 28, 31.\*
- PRESSEY, Herbert Ernest Palmer** (Me.), 11 Summer St., Augusta, Me.—R. S. Mark's, Oct., 1929—. b. Marion, Ind., Nov. 18, 1896; s. Rev. Ernest Albert Pressey and Annie Maude Claire (Palmer). Holderness Sch., Plymouth, N. H.; Trin. Coll., B.A.; G. T. S., 1921. D—1922, Bp. E. Brewster, P—1923, Bp. Stearly, m. Alma Wheaton Husted, Jan. 10, 1927; c., two. Cur. S. Joh. Ch., Jersey City, 1922-23; Asst. S. Paul Ch., Paterson, N. J., 1923-27; R. S. Stph. Ch. and Mngr. Ed., "Oregon Trail Churchman," Baker, Ore., 1927-29. Secy. Convoc.; Mem. Exec. Coun. and Bd. Exam. Chapls., Dist. E. Ore. Chapl. 103rd Inf., Natl. Guard, 1934—.
- PRESSEY, Richard Palmer** (Nk), 660 Palisade Ave.—Grantwood, N. J.—R. Trin. Ch., June, 1926—. b. Marion, Ind., Aug. 14, 1898; s. Rev. Ernest A. Pressey, and A. M. Claire (Palmer). H. Sch., Portland, Me.; Trin., 1920; G. T. S., 1923. Service in the Inf. D—June, 1924, P—Dec., 1924, Bp. Benj. Brewster. In-C. Ch. Gd. Shpd., Fort Lee, N. J., 1924; Cur. S. Paul Ch., Flatbush, Brooklyn, N. Y., 1924-26.
- PRESSEY, William** (R. I.), Ashton, R. I.—Secy. Dio. R. I., 1912—. b. Brighton, Eng., May 21, 1862; s. James William Pressey and Frances (Cherry). Trin. Coll., A.B., 1890, M.A., 1893; E. T. S., B.D., 1893. D—1892, Bp. Davies, P—1893, Bp. Randolph, m. Katherine Mildred Benfield, Cleveland, O., Aug. 16, 1893. R. S. Jude Ch., Fenton, Mich., 1892; Chr. Ch., Medway, Mass., and Trin. Ch., Wrentham, Mass., 1892-93; R. S. John's Chap., Ashton, R. I., 1893-34, resigned. Rep. R. I. Gen. Assem., 1914-16; Dean Pawtucket Convoc., 1922-27. Mem. Stndg. Com., Cathd. Chapter, and Dioc. Coun., Dio. R. I., 1933-35. Dep. Gen. Conv., 1934.
- PRESTON, George William** (Wyo.), 18 E. Jefferson St., Colorado Springs, Colo.—Non-Par., 1933—. b. Mercer Co., Pa., Nov., 1869; s. Sylvester Hamilton Preston and Mary Jane (McCaslin). McKendree, M.S., 1886; Un. Buffalo, LL.B.; Ken., 1894. D—1893, P—1894, Bp. Vincent, m. Clara Louise Day, Nov. 20, 1901; c. sons, two; daughter, Mssy. Ark. Valley, 1923-25; Vic. Powell, Lovell and Deaver, Wyo., 1925-33.
- PRESTON, John James** (M.), Alma, Mich.—R. S. John's Ch., May, 1930—. b. Oliphant, Ont., Can., Mar. 29, 1883; s. Robert Preston and Annie (Mason). Oliphant Pub. Sch.; Wairton H. Sch., Ontario, Can.; Toronto Un., B.A., 1909; Un. Mich., M.A., 1924; Trin. Coll., Toronto, L.Th., 1911, B.D.; G. Synod, 1914; King's Coll., Halifax, N. S., D.D., 1924. D—1911, P—1912, Bp. of Toronto, m. Margaret Paterson, Dec. 16, 1914. R. S. Pet. Ch., Tecumseh, and S. John's Ch., Clinton, Mich., 1920-30.
- PRESTON, Richard Greeley** (W. Ma.), 13 Ashland St., Worcester, Mass.—R. All SS. Ch., Dec., 1933—. b. Arlington, Mass., Apr. 15, 1895; s.
- Elwyn Greeley Preston and Lena Hill (Brown). Lexington H. Sch.; Andover; Princ., 1918; E. T. S., 1924. D—1923, Bp. W. Lawrence, P—1924, Bp. P. M. Rhinelanders. m. Marjorie Jewett Brush, June 23, 1923; c. three. R. Chr. Ch., Needham, Mass., 1926-30; Gr. Ch., Newton, Mass., 1930-33.
- PREVOST, Jules Louis** (Fla.), R. D. 1, Phoenixville, Pa.—Retired R. Emer. S. Peter's-in-the-Great Valley, Pa., July, 1933—. Tem. Un., M.D.; Phil. Div. Sch. D—1890, P—1891, Bp. Whitaker, Chapl. Indian Home, Phila., Pa., 1890-91; Mssy. Alaska, 1891-1906; M-in-C. S. Am. Ch., Phila., 1906-10; R. S. Paul and S. Peter Ch., Chester Co., Pa., 1910-25; Buck Co. Mssns., Langhorne, Pa., 1925-29; P-in-C. S. Andr. Mssn., Panama City, Fla., 1929-33; R. S. Peter's-in-the-Great Valley, Pa., May-June, 1933. Lecturer Hist. of Medicine, Temple Un., 1910-29. Mem. Coun. Adv.; Exam. Chapl. Mssy. Dist., Alaska. Author: Translations into Indian; Book of Common Prayer and a Hymnal.
- PRICE, Alfred William** (L. I.), 1063 81st St., Brooklyn, N. Y.—R. S. Philip's (Dyker Heights), Dec., 1930—. b. Scranton, Pa., Dec. 9, 1899; s. John Alfred Price and Selina (Cooper). Prep. Sch., Bethlehem; Un. Pa., B.A., 1926; E. T. S., B.D., 1929. D—1928, P—1929, Bp. Sterrett, m. Elizabeth Quackenbush Vanduyke, Jan. 1, 1931. M-in-C. Trin. Ch., Sea View, Mass., 1928-29; Cur. Chr. Ch. E. Orange, N. J., 1929-30. Mem. Dioc. Coun., 1932-35; Chrmn. Dioc. Publ. Dept., 1934-35. Author: "The Credibility of the Gospel Miracles," 1933.
- PRICE, Arthur Randles** (La.), 2619 St. Charles Ave., New Orleans, La.—P-in-C. S. Anna Ch., 1925—. D—1892, P—1895, Bp. Davis Sessums. Mssy. La., 1894-95; R. Ho. Trin. Ch., St. Joseph, Mo., 1895; S. Joh. Ch., Aberdeen, Miss., 1898; Laurel and Hatherburg, Miss., 1901; S. Joh. Ch., Ky., 1904; Mt. Sterling, Ky., 1905; Cur. Trin. Ch., New Orleans, La., 1907; R. Trin. Ch., New Orleans, 1910; Gr. Ch., Monroe, La., 1911-21; Ch. of the Resurrection, Greenwood, S. C., 1921-24; S. Mary Ch., Middlesboro, Ky., 1924-25. Dep. Conv., 1916; Mem. Dioc. Bd. Rel. Educ.; Dep. Prov. Syn., 1920-23; Mem. Stndg. Com., Dio. U. S. C.
- PRICE, Frederick C.** (Q.), 1013 Millman St., Peoria, Ill.—Cur. S. Stph. Ch., Nov., 1934—. b. Arlington, N. J., Dec. 6, 1891; s. Frederick C. Price and Elmore (Tompkins). H. Schs., Yonkers, and Nyach, N. Y.; Hob., B.A.; G. T. S., 1916. D—1916, Bp. Lines, P—1916, Bp. W. T. Capers, m. Ethel Warhurst MacCormick, May 30, 1916; c. son, Chr. Ch., Pompton, N. J.; R. S. John's Ch., Mt. Morris, N. Y., 1930-34.
- PRICE, James Harry** (N. Y.), 1020 Post Rd., Scarsdale, N. Y.—Asst., 1928, Assoc. R. S. James the Less, 1932—. b. Baltimore, Md., Oct. 11, 1902; s. Merryman Shea Price and Mable Hamilton (Tully). Tufts, B.S.; E. T. S., B.D. D—June, 1928, P—May, 1929. Bp. Slattery, m. Lora Merchant, Feb. 6, 1928; c. one.\*
- PRICE, Richard Rupert** (Mont.), 214 2nd St., Whitefish, Mont.—Mssy-in-C. Whitefish, Columbia Falls, Eureka, Libby and Troy, June, 1929—. b. Bannack, Mont., Apr. 26, 1890; s. Lewis James Price and Elizabeth Gertrude (Sadler). Mont. St. Nor. Coll., non-grad. D—June, 1929, P—Oct., 1930, Bp. Faber, m. Edith McGlenn, Oct. 5, 1930. In real estate and insurance business and Lay Reader in Whitefish District.
- PRICHARD, Harold Adye** (N. Y.), McLain St., Mt. Kisco, N. Y.—R. S. Mark Ch., 1914—. Exec. Secy. Nation-wide Campaign, Dio. N. Y., 1919—. Gen. Chrmn. Ch. Congress, U. S., 1929—. Secy. Finance Com., 1929—. b. Clifton, Bristol, Eng., Dec. 14, 1882; s. Arthur William Prichard and Sarah (Adye). Clifton Coll., Bristol, Eng.; Oxon. (Trin. Coll.), B.A., 1906, M.A., 1907; Joh. Hop. Un.; G. T. S., 1911-12; S. Stph. Coll., D.D., 1926. D—1912, Bp. Murray, P—1913, Bp. Lines, m. Lucette M. Hutton, Baltimore, Md., Aug. 29, 1907; c. son, daughters, three. Asst. S. Pet. Ch., Morristown, N. J., 1912-14; Elected Hon. Can. Cathd., S. Joh. the Div., N. Y. C., 1920;

- Acting Dean same, 1924-25; Dep. Prov. Syn. Mem. Stndg. Com., Dio. N. Y., 1934.—Contrib. to church periodicals and magazines. Author: "Three Essays in Restatement," 1920; "Christian Stewardship," 1922; "The Sower," 1923; "God's Communicating Door," 1929; "A Country Parson Looks at Religion," 1931; "The Minister, the Method and the Message," 1933. Ed.: "The Church and the Future," 1929; "Charleston Papers," 1930; "Cincinnati Papers," 1931; "Hartford Papers," 1932; "Chicago Papers," 1933.
- PRIDDY, D. S.** (Lib.), Clay Ashland, Liberia, W. Africa.—In-C. Gr. Mssn.—. Sometime In-C. Chr. Mssn., Crozierville, W. Africa.\*\*
- PRIEST, Benjamin R.** (N. J.), Cape May, N. J.—R. Ch. of the Advent, Mar., 1935.—D—May, 1932, P—June, 1933, Bp. Taitt. Asst. S. Mary's Ch., Wayne, Pa., 1932-33; Cur. Chr. Ch. and S. Michael's, Germantown, Phila., Pa., 1932-33.\*
- PRIMO, Quintin E.** (S. F.), Delray Beach, Fla.—In-C. S. Matth. Ch.—. Sometime In-C. S. John Ch., Albany, Ga.\*\*
- PRINCE, Herbert William** (C.), 418 Westminster Ave., Lake Forest, Ill.—R. Ch. Ho. Spirit, 1923.—. b. London, Eng., Dec. 11, 1878; s. Edward Philip Prince, Ch. Mssy. Coll., 1904-07, L.Th., 1907; Lake Forest Un., D.D., 1930. D—1907 (Bp. London), P—1909, Bp. Anderson. m. Ethel Abernethy, Oak Park, Ill., 1909; c., son, 1917; daughter, 1914. Cur. S. Matth. Ch., Croyston, Eng., 1907; Mssy. Palamcottah, S. India, 1908; Cur. Gr. Ch., Oak Park, Ill., 1909; R. S. Mark Ch., Glen Ellyn, Ill., 1909-12; Asst. S. Paul Ch., Chicago, Ill., 1912-13; Ch. Epiph., Chicago, 1913-21; S. Mark Ch., Denver, Colo., 1921-23.
- PRINCE, Walter Franklin** (S. H. B.), 44 E. 23rd St., N. Y. C.—. b. Detroit, Me.; s. Walter Marshall Prince and Elmira J. (Pray), Ya., B.A., 1895, Ph.D., 1899; Drew Theol. Sem., B.D., 1896. D—1903, Bp. Brewster, P—1905, Bp. Burgess. m. Leila M. Colman, Newport, Me. (died Apr. 25, 1923). Asst. S. Ann Ch., Brooklyn, N. Y., 1904; R. All SS. Ch., Pittsburgh, Pa., 1907; S. Joh. Ch., San Bernardino, Cal., 1912; Dir. Emmel. Healing, S. Mark Ch., N. Y. C., 1916; Field Secy. Conn. Temperance Union, 1889; Asst. Secy. Law and Order League, Conn., 1900; Supt. Brooklyn Soc. Prevention Cruelty to Children, 1903. Research Officer Amer. Soc. Psychic Research, 1917-25. Exec. Research Off. Boston Soc. Psychic Research, 1925. Author: "The Doris Case of Multiple Personality," 1916; "The Psychic in the House," 1926; "The Case of Patience Worth," 1927; "Noted Writ-nesses for Psychic Occurrences," 1928; "Leonard & Soule Experiments in Psychic Research" (co-author, 1929); "The Enchanted Boundary," 1930; "Human Experiences," 1931 (all books); "The First Criminal Code of Virginia"; "The Blue Laws" (monographs issued by Amer. Hist. Assoc.). Various articles on psychical research, psychology and history.\*
- PRITCHARD, E. C. R.** (Ol.), 161 24th Ave., Seattle, Wash.—In-C. S. Clement's Ch., 1926.—\*
- PRITCHARD, John Francis** (Ol.), 325 Whitworth St., Renton, Wash.—P—in-C. S. Luke's, 1928.—Em. Coll., Prince Albert. D—1884, P—1885, Bp. Sask. Mssy. (S. P. G.) S. Andr. and S. Joh. Ch., and So. Branch, 1884-85; I. (S. P. G.) S. Geo. Ch., Battleford, 1885-88; S. Aug. Ch., Lethbridge, 1888-89; R. D. Macleod, 1889-91 (all N. W. Canada); R. Emmel. Ch., Miles City, Mont.; S. Andr. Ch., Livingston, Mont.; S. Joh. Ch., Fridley, Emmel. Ch., Gardiner, and Mssn. Upper Yellowstone; S. Joh. Ch., Emigrant, Mont.; Ch. Epiph., Chehallis, Wash., 1922-28.\*
- PRITCHETT, Charles B.**, 385 Reynolds St., Waycross, Ga.—R. S. Ambrose, Waycross, Our Sav., S. Mary's S. Jas., Larboro, Ga., 1918.—. b. New Bern, N. C., 1869; s. Nathan and Maria Pritchett. S. Aug. Coll.; G. T. S. D—1893, Bp. Watson. P—1902, m. Della H. Irving, Beaufort, N. C., July 10, 1901. R. S. Aug. Ch., Kinston, N. C., 1900-05; S. Mary Ch., Augusta, Ga., 1905-07; Prin. Vandemere H. Sch., 1898-1900; S. Joh. Ch., Albany, Ga., 1907-18.\*\*
- PROFFITT, Charles Calvin** (N'k), Northern Drive, Short Hills, N. J.—R. Emer. Trin. Ch., Garnerville, N. Y., June, 1928.—. b. Staffordshire, Eng., Dec. 27, 1856; s. Charles Proffitt and Anne (Mayo). Prep. Sch., Alexandria, Va.; Hob., B.A., 1883, M.A., 1884; G. T. S., 1888. D—1883, P—1889, Bp. H. C. Potter. m. Lucy Grace Mooney, in N. Y. C., June 28, 1893. Mssy. N. Y. C. Mssn. Soc., 1888-1900; Chapl. Chapel of Gd. Shpd., Blackwell's Island, 1888-97; Commissioner's Chapl., N. Y. C., 1897-98; Chapl. S. Ambrose Chap., N. Y. C., 1898-1900; R. Trin. Ch., Garnerville, N. Y., 1900-28.
- PROSSER, Eugene Chevalier** (Minn.), 4130 Upton Ave. So., Minneapolis, Minn.—R. S. Ansgarius' Ch., Jan., 1934.—. b. Minneapolis, Minn., Aug. 23, 1887; s. Rev. John William Prosser and Henrietta Augusta (Cumming). Un. Minn.; G. T. S., 1913. D—1913, Bp. McElwain, P—1914, Bp. Edsall. m. Fern Osbeck, St. Paul, Minn., Jan. 1, 1927. R. Ch. Ho. Commun., St. Peter, Minn., 1913-14; S. Andr. Ch., Washington, C. H. O., and All SS. Ch., Wilmington, O., 1914-17; S. Joh. Ch., Columbus, O., 1917-19; Ho. Trin. Ch., Cincinnati, O., 1919-21; Asst. Chr. Ch., Cincinnati, O., 1921-22; Asst. S. Joh. Evang., St. Paul, Minn., 1922-23; Ch. Ho. Commun., Redwood Falls, Minn., 1923-28; R. Emmel. Ch., Rapid City, S. D., and Dean Black Hills Dnry., 1928-34.
- PROSSER, John William** (Minn.), 1879 Feronia Ave., St. Paul, Minn.—Retired, 1921.—. b. Ontario, Can., 1852; s. Thomas C. Prosser and Mercy (Lawrence). Nash., B.D., 1879. D—1879, Bp. Gillespie, P—1880, Bp. Harris. m. Henrietta A. Cumming, Ont., Can., 1884. Asst. Trin. Ch., Bay City, Mich., 1879-83; R. S. Andr. Ch., Minneapolis, Minn., 1883-87. Ed. "Church Record," 1888-99; Mssy., 1888-94; R. S. Matth. Ch., Minneapolis, Minn., 1894-1902; Agent "Church Standard," 1902-05; M—in-C. Ch. Nativ., Wells, Minn., 1905-09; R. Ch. Gd. Shpd., Blue Earth, Minn., 1908-09; Dist. Supt. Child. Home Soc., Minn., 1909-21.
- PROUT, William Curtis** (A.), Middleville, N. Y.—R. Emer. Meml. Ch., Middleville, 1934.—. b. Watanga, N. C., Jan. 31, 1848; s. Rev. Henry Hedges Prout and Maria (Wickes). Un. N. C., A.B., 1865; Trin. Coll., A.M., 1870; G. T. S., 1870. D—1870, P—1872, Bp. Doane. m. Clara Warner Eaton, Detroit, Mich., July 21, 1885. Min. Trin. Ch., Claverack, and All SS. Ch., Hudson, N. Y., 1870-76; S. Paul Free Chap., Troy, N. Y., 1876-79; Trin. Ch., Granville and No. Granville, N. Y., 1879-91; Chr. Ch., Schenectady, N. Y., 1891-93; R. Chr. Ch., Herkimer, N. Y., 1893-19; R. Meml. Ch., Middleville, and Mssy., Fairfeld, N. Y., 1919-34. Asst. Secy. Dio. A., 1873-79; Secy. same, 1880-1934. Asst. Secy. House Dep., 1889-1919.
- PROVOST, George Wells** (W. Tex.), 315 E. Pecan St., San Antonio, Tex.—Cur. S. Mark's Ch., June, 1934.—. b. Halcottville, Del. Co., N. Y., April 4, 1908; s. George Elmar Provost and Ida Schenck (Wells). Pub. Sch., Class H. Sch., Providence, R. I.; Mount Herman Sch., 1925; Harv. A.B., 1930; E. T. S., 1931-32; G. T. S., 1934. D—May, 1934, Bp. Perry, P—Jan., 1935, Bp. Capers.
- PRUDEN, Aldred Adino** (W.), 1402 Delafield St., Washington, D. C.—Retired Chapl., U. S. Army —. Off., Yorktown, Va.—. V. T. S. D—1894, Bp. Whipple. P—1895, Bp. Randolph. Radford, Va., 1894-95; R. S. Phil. Ch., Durham, N. C., 1895-98; Chapl. U. S. A., Fortress Monroe, Va.\*
- PRYOR, Francis John, III.** (W. Neb.), 219 West 4th St., North Platte, Neb.—R. Ch. of Our Saviour, Jan., 1931.—. b. Phila., Pa., Apr. 23, 1904; s. Francis John Pryor, Jr., and Florence Ella (Smith). Epis. Acad., Overbrook, Pa.; Trin. Coll., B.S., 1926; Berk., 1929. D—May, 1929, Bp. Garland, P—Dec., 1929, Bp. G. A. Beecher. m. Marion Kart, June 17, 1929; c., son, daughter. Mssy. work in Neb., 1929; P—in-C. S. Elizabeth's Ch., Holdrege, Neb., and adjacent Mssns., July, 1929-30.
- PUGH, Ernest** (N. J.), Somerville, N. J.—R. S. John Ch., April, 1934.—. b. Maidstone, Kent, Eng., Sept. 17, 1883; s. John Hill Pugh and Caro-

line Ann (Bailey). Merchant's Coll., Bristol, Eng.; Mt. Allison Coll.; Cen. Un., B.A., 1914; Ken. Coll., B.D., 1925. D—1915, Bp. Lawrence, P—1916, Bp. Babcock. m. Annie Amelia John, Llantisant, Wales, Sept. 27, 1909; c., daughter. R. Trin. Ch., Stoughton, Mass., 1915-17; Chr. Ch., Plymouth, Mass., 1917-22; Chapl. U. S. N. R. F., Nov., 1917-Mar., 1919; Porto Rico and Virgin Islands, 1922-23; R. Gr. Ch., Chicopee, Mass., 1923-24. Author: "Steps Toward Christian Unity and Church Federation," 1916; "The Nicene Creed and the Concordant"; "The Church's Teaching of the Seven Sacraments"; "Canonical Depositions in the East and West."

**PUGH, Prentice Andrew** (Tenn.), 1117 17th Ave. So., Nashville, Tenn.—R. Ch. Adv., 1916—. b. Uniontown, Ky., Dec. 12, 1881; s. Andrew Billups Pugh and Martha Elizabeth (Beaton). Un. So., B.A., 1905; Theol. Sch., Un. So., B.D., 1905, D.D., 1932. D—1905, P—1906, Bp. Gailor. R. Ho. Chrin. Ch., Memphis, Tenn., 1905-16. Exam. Chapl., 1900, 19, 29; Dioc. Ed. Mssns., 1912-19; Strdg. Com., 1912—; Pres. Sndg. Com., 1923—; Mgr. Ed. Dio., Tenn., 1909-15; Dep. Gen. Conv., 1919, 22, 25, 31, 34. Mem. Bd. Coun., 1919-29. State Dir. Nation-wide Campaign. Natl. Chapl., II K. A., 1929-35 (3 terms, 2 yrs. each).

**PUGH, Walter Cresson** (Pa.), P. O. Box 95, Yardley, Pa.—R. S. Andr. Ch., Mar., 1935—. b. Phila., Pa., 1883; s. Edward Fox Pugh and Alice Hannum (Cresson). Un. Pa., B.A., 1904; Phil. Div. Sch., S.T.M., 1919. D—1907, P—1908, Bp. Whitaker. m. Evaline Day Heritage, Phila., Pa., 1913; c., son; daughters, two. Asst. S. Jas. Ch., Phila., Pa., 1907; Asst. S. Simeon Ch., Phila., Pa., 1908; R. S. Matth., Sunbury, Pa., 1910-17; Ch. Adv., Kennett Sq., Pa., 1917-21; P-in-C. Ch. S. Giles, Stonehurst, Pa., 1921-34; On Staff S. James Ch., Phila., Pa., 1934-35. Exam. Chapl., 1914.

**PULLEY, Frank Easton** (N. C.), 305 Church St., Louisburg, N. C.—P-in-C. S. Paul's, Louisburg, S. James, Kittrell, and S. John's, Wake Co., June, 1933—. b. Taboro, N. C., Sept. 15, 1906; s. Frank P. Pulley and Jessamine (Peele). H. Sch., Barboro; DuBose Meml. Trng. Sch.; Un. So.; Sewanee, 1933. D—June, 1933, P—June, 1934, Bp. Penick.

**PULLIN, Howard Paul** (P.), Hampton and Euclid Ave., Pittsburgh, Pa.—R. S. Andr. Ch., Mar., 1934—. b. Mason Co., W. Va., Sept. 3, 1896; s. Charles E. Pullin and Ada L. (Roseberry). W. T. S., 1922. D—May, 1922, P—Dec., 1922, Bp. White. Lay-R. and Spec. Prchr-in-C. Trin. Ch., Logansport, Ind., Jan.-May, 1922; Cur. S. Chrysostom's Ch., Chicago, 1922-23; R. S. Stph. Ch., Becklev, and S. Paul Mssn., Minden, W. Va., 1923-26; S. Stph. Ch., Keesport, Pa., 1926-34.\*

**PULLINGER, Bertram W.**, 2254 Virginia Park, Detroit, Mich.—R. Gr. Ch., 1917—. b. London, England. St. John's Coll., Manitoba, Can., M.A.; L.Th., B.D., A. K. C. London, Eng. D—1899, P—1900, Bp. of St. Albans.

**PULSIFER, Herbert Bickford**, Presque Isle, Me.—Loc. Ten. S. John's Ch., 1934—. D—1900, Bp. Whitehead, P—1901, Bp. Codman. R. Our Sav., Plainville, Conn., 1901; Asst. All SS. Ch., Orange, N. J.; R. S. Joh. Ch., Marietta, Pa.; Mstr. Yeates Sch., Lancaster, Pa.\*\*

**PULVER, Henry Jeremiah** (Pa.), 3226 N. 16th St., Phila., Pa.—Vic. All Souls Ch., 1932—. b. Saratoga Springs, N. Y., Aug. 24, 1895; s. Jeremiah Pulver and Mary (McGuire). Pub. Schs.; Franklin Acad., Gal'det Coll., B.A., 1917, M.A., 1920; Phil. Div. Sch., 1919-21; V. T. S., 1921-22, B.D., 1923. D—1921, P—1922, Bp. T. J. Garland. m. Ollie Rollings, June 30, 1924; c., three. Mssy. to Deaf, Dios Va., S. Va., Sw. Va., W. Va., 1921-27; Mssy. to Deaf, Dios. Be., Har., P. and Erie, all Pa., 1927-32.

**PURCE, William Marcus**. Died April 5, 1935. For data see Edition 1932.

**PURCHASE, Herbert George** (Lex.), 80 Loughborough Park, London, S. W., 9, Eng.—Non-Par.—. b. Twillingate, Nfld.; s. Thomas Pur-

chase and Naomi (Wells). Nash., B.D., 1908; G. T. S., B.D., 1909. D—1907, Bp. Webb, P—1908, Bp. Scarborough. Assoc. Min., Trenton, N. J., 1908-09; S. Joh., Jersey City, N. J., 1909-11; S. Luke Ch., Paterson, N. J., 1911-16; In England, 1916-19 (Cambridge Un., 1916-17); S. Matth. Ch., Jersey City, N. J., 1919-20; In England, 1920-27; Asst. Trin. Cathd., Newark, N. J., 1927; Asst. S. Matth. Ch., Worcester, Mass., 1928-29.\*\*

**PURDUE, Henry J.** (Ol.), East Sound, Wash.—Non-Par.—.\*\*

**PURDY, Charles Edwin** (Be.), 7 East Ridge St., Lansford, Pa.—P-in-C. Trin. Ch., Lansford and S. Philip's, Summit Hill, Oct., 1927—. b. Bear River, Digby Co., N. S., Mar. 11, 1876; s. Wallace A. Purdy and Ella Irene (Harris). Hillsburgh Sch.; Ph.C. practice, ten yrs., C. N. Y.; Bish. Coll.; McGill Un., M.D., C.M., 1908; Dioc. Theol. Coll., Reford prize; Montreal, D.D. (Hon.). D—1908, P—1910, Bp. Mills, Ontario. m. Mary Frances Anne Ginn, Richmond, Que., June 2, 1909; c., daughter; sons, two. Std. Asst., Trin. Ch., Montreal—Hospital and Mssn. work during term, and LaChine and Dorval during summers. Mssy. Selby, Kingsford and Strathcona, Ont.; Asst. S. Jas. Ch., Buffalo, N. Y., 1911-12; R. S. Thomas, Bath, N. Y., 1913-23; S. John's, Clifton Springs, N. Y., 1923-26; Supplying S. Andrew's, Rochester, N. Y., 3 mos., and Redeemer, Sayre, Pa., 7 mos., 1927. Mem. S. S. Com. (W. N. Y.); Dioc. Com. Parishes and Co. Pres. Mssns.; Prov. Synod, Wash. Co. Medical Soccs. Mem. and Lectr. Masonic Frat.; Hon. Mem. and Lectr., American College Society.

**PURDY, Guy Harte** (A.), Res., 75 Elk St., Off., 68 Swan St., Albany, N. Y.—Archd., Albany, July, 1929—. b. San Francisco, Cal., 1873; s. Fay H. Purdy and Flora W. (Smith). Cor.; G. T. S., 1897. D—1897, P—1898, Bp. Huntington. m. Julia Wemple, 1919. In-C. Epiph. Ch., Trumansburg, N. Y., 1897-1900; Ch. Ho. Cross, Warrensburg, N. Y., 1900-29, and Archd., Troy 1913-29. Dep. Prov. Syn., 1920, 26; Dep. Gen. Conv., 1922, 25, 28.\*\*

**PURDY, Richard Stammers** (L.I.), 22 Hillsboro Ave., Elmont, N. Y.—P-in-C. Trin. Ch., Elmont, June, 1931.—S. James Ch., Franklin Square, July, 1931—. b. Brooklyn, N. Y., June 11, 1901; s. William John Purdy and Susan Edith (Stammers). DuBose Ch. Trng. Sch.; Nash., Colleg. Dept.; Nash., 1931. D—Dec., 1929, P—Dec., 1931, Bp. Stires.

**PURRINGTON, Oliver Brown** (Ma.), Edgartown, Mass.—Non-Par.—. D—1906, P—1910, Bp. Lawrence. Asst. Epiph. Ch., Providence, R. I.; Asst. Gr. Ch., New Bedford, Mass.; R. All SS. Ch., Belmont, Mass.\*\*

**PURRINGTON, Robert George** (Colo.), 123 San Juan Ave., Alamosa, Colo.—R. S. Thos. Ch., Alamosa and P-in-C. San Louis Valley Mssns., Oct., 1933. b. Faribault, Minn., Oct. 5, 1905; s. Robert Daniel Purrington and Jane (Cooey). H. Sch. Faribault; Carleton Coll., Northfield, Minn., B.A., 1928; Sea., 1930, B.D., 1931; W. T. S., S.T.M., 1933. D—Nov., 1929, P—June, 1931, Bp. McElwain. Mem. Natl. Honor Society; Pi Delta Epsilon, Phi Beta Kappa. P-in-C. Ho. Cross Ch., Dundas and S. Andrew's, Waterville, Minn., 1930; Temp. Asst. Geth. Ch., Minneapolis, Minn., 1930, and P-in-C. same, summer, 1931; R. S. Paul's Ch., Owatonna, Minn., 1930-31; Jr. Asst., Spec. Charge, Rel. Educ., S. Mich. and All Angels Ch., Baltimore, Md., 1931-33.

**PURTON, Cecil Cooper** (M.), 22 Church St., Mt. Clemens, Mich.—R. Gr. Ch., Dec., 1922—. b. Eng., Oct. 25, 1874; s. Walter O. Purton and Jean (Gentle). St. Lawrence Sch., Eng.; Huron Coll., Can. D—1897, P—1898, Bp. Baldwin, Huron, Can. m. Edith Lillian Lodge, Jan. 31, 1899.

**PUTMAN, Lansing Goodrich** (N. J.), 10 So. Chelsea Ave., Atlantic City, N. J.—R. All SS. Ch.—. b. Fonda, N. Y., Nov. 8, 1881; s. Simon Wellington Putman and Alice Francino (Hadley).

- Gram. and H. Sch. Fonda. N. Y.; Harv. A.B.; G. T. S., special stdd. 1½ yrs. 1923. D—1923, P—1924, Bp. W. Manning. Mem. Dioc. Bd. Rel. Educ., 1930; Mem. Cath. Club, N. Y.; Mem. Cath. Congress; Mem. Pi Gamma Mu Society. P-in-C. S. Andr. Ch., Poughkeepsie, N. Y., 1924.\*
- PUTNAM, John Henry Stowitts** (L. I.), 770 St. Mark's Ave., Brooklyn, N. Y.—R. Ch. of St. Matthew, Dec., 1933.—s. J. Fremont Putnam and Eleanor Elizabeth (Stowitts). Rutgers, A.B., 1913; New Brunswick Theol. Sem., Grad., 1916. Post Grad. Work, Colmb. Un.; G. T. S.—special work, 1923-24. D—1919, Bp. Burch, P—1920, Bp. Nichols. m. Leila Brewster Houghton, June 3, 1931. Chpl. U. S. Navy, U. S. S. Seattle, 1917-19; U. S. Submarine Base, Canal Zone, Panama, 1920-22; U. S. S. Arkansas, 1922-23. Lt. Comdr. (Ch. C.), U. S. N. R. S. S. Michael's Ch., Brooklyn, 1924-31; Asst., Ch. Gd. Shpd., Brooklyn, N. Y., 1931-33.
- PUTNEY, Ralph Brackley** (M.), 713 S. Washington Ave., Lansing, Mich.—R. S. Paul's Ch., 1932.—b. Franconia, N. H., Sept. 20, 1893; s. George Elwin Putney and Caroline Frances (Lucas). Hob., A.B., 1926; E. T. S., B.D., 1929. D—June, 1928, Bp. Slattery, P—June, 1929, Bp. Page. m. Mary Katharine Perry Durfee, Oct. 9, 1929; c., one. R. Trin. Ch., Monroe, Mich., 1929-32.
- PUTNEY, Rufus Delaney Seeley** (Mo.), St. Luke's Hospital, St. Louis, Mo.—Supt. and Chpl. S. Luke's Hosp., 1923.—b. Woodbury, L. I., N. Y., Apr. 17, 1880; s. Rufus Stanley Putney and Armenia Rosalee (Allen). Berk. D—1915, Bp. Brewster, P—1917, Bp. F. F. Johnson. m. Ethel Constance Fraser, N. Y. C., Sept. 4, 1906. Gen. Secy. "Big Brother Movement," N. Y. C., 5 yrs.; mercantile business, N. Y. C., 10 yrs.; In-C. Trin. Mssn., Kirksville, Mo.; Lectr. on "Prison Reform" and "Children's Courts." Chrmn. Nat-wide Camp. Com., Dio. Mo.; Del. to Prov. Synod, 1917-19; Intl. Secy. Big Brother and Big Sister Movement; R. S. Philip's Ch., St. Louis, Mo.; Mem. Bp. and Coun., Dio. Mo.\*
- PUTT, John Kenneth** (Q.), Griggsville, Ill.—Vic. S. Jas. Ch., Griggsville, and S. Stph. Ch., Pittsfield, Ill., 1926.—R. Dean, 1931.—Vic. Gd. Shpd., Quincy, 1933.—and Chr. Ch., Rushville, 1934.—b. Greensprings, O.; s. William Edward Putt and Mabel Estelle (Short). Ohio Wes. Un.; Cedarville Coll.; Ohio North. Un., B.A., 1914; Bex., B.D., 1924; Ill. State Normal Un., P.-Grad., 1927-28; Coll. Educ., Un. Chicago, 1928. D—1918, P—1919, Bp. Vincent. R. Emmel. Ch., St. Louis, Mich., 1919-20; P-in-C. S. Jas. Ch., Cincinnati, O., 1920-21; S. Paul's, Gainesville, Tex., 1921-23; S. Paul Ch., Coffeyville, Kan., 1923-26. Mem. Stnds. Com. Dep. Gen. Conv., 1931, 34.
- PYLE, Percival C.** Died March 30, 1935. For data see Edition 1932.
- Q**
- QUARTERMAN, George Henry** (Okla.), 516 Melish Ave., Ardmore, Okla.—R. S. Philip's Ch., Sept., 1931.—b. Poughkeepsie, N. Y., Aug. 12, 1906; s. Frederick George Quarterman and Elizabeth Jane (Brown). H. Sch., Poughkeepsie; S. Stph. Coll., B.A.; G. T. S., 1931. D—May, 1931, Bp. Manning, P—Dec., 1931, Bp. Casady. m. Ruth Grace Spahr, Aug. 21, 1931; c., son, Jr.
- QUEALLY, John J.** (W.), 1419 Gallatin St. N. W., Washington, D. C.—R. Ch. Transf., 1919.—b. Ireland, 1884; s. John Queally and Catherine (Dugan). Coll. London; Ireland; London and N. Y.; G. T. S. D—1907, P—1908. m. Malinda C. Taylor, 1921; c., daughters, two.\*
- QUIGG, Norman B.** (C.), 209 Washington St., Streator, Ill.—R. Chr. Ch.—. Some time, R. Ch. of Atonement, Chicago.\*
- QUIMBY, Christopher Sherman** (Vt.), Shelburne, Vt.—R. Trin. Ch., July, 1928.—b. Wolcott, Vt., July 14, 1885; s. Albert Howard Quimby and Cora Sarah (Tillotson). Drew Theol. Sem., 1915; Boston Un. Sch. Theol. D—1926, P—1927, Bp. Hall. m. Lura Mae Wills, July 14, 1909; c., sons, two.
- QUIMBY, Henry**, 114 Stevens St., Lowell, Mass.—R. S. Joh. Ch.—. S. Stph. Coll., 1894; Boston Un., M.A.; G. T. S., B.D., 1897. D— and P—1897, Bp. Littlejohn. Fndr. and Min. All SS. Ch., Morris Park, L. I., 1897-98; Asst. S. Geo. Ch., Flushing, L. I., 1898-1901; R. Nativ. Ch., Cincinnati, O., 1901-05; Trin. Ch., Wetherfield, Conn., 1905-07; S. Luke Ch., Monrovia, Cal., 1907; S. Paul Ch., Gardner, Mass.\*
- QUIN, Rt. Rev. Clinton Simon**, Res., 5309 Mandell Blvd.; Off., 1117 Texas Ave., Houston, Tex.—Bp. Dio. Tex., 1928.—b. Louisville, Ky., Sept. 28, 1883; s. J. B. Quin and Nettie (Jones). Un. Louisville, B.L.; V. T. S., 1908. D— and P—1908, Bp. Woodcock. Con. Bp. Oct. 31, 1918. by Bpp. Tuttle, Aves, Woodcock, Temple, Capers, Moore. m. Hortense Pilcher, Louisville, Ky., June 1, 1909. R. S. Jas. Ch., Pewee Valley, with Mssns. Shelbyville and La Grange, Ky., 1908-11; Gr. Ch., Paducah, Ky., 1911-17; Trin. Ch., Houston, Tex., 1917-18. Bp. Coadj. Dio. Tex., 1918-28.
- QUINN, Clarence Rupert** (A.), 429 Union St., Hudson, N. Y.—R. Chr. Ch., 1923.—b. Waterville, Nova Scotia, Mar. 11, 1876; s. Albert Richmond Quinn and Clara Rebecca (Shaw). H. Sch., Halifax, N. S.; K. C. W. N. S., B.A., K. C. V., 1901. D—1901, P—1901, Bp. Frederick. R. Westmoreland, Dio. Fred., Can., 1902; Cur. same, 1901-02; R. S. Paul Ch., Waddington; R. Trin. Ch., Whitehall, N. Y., 1911-23; Archd. Dio. A., 1927-31. Dep. Gen. Conv., 1925, 28, 31, 34. Mem. Exec. Com., Dio. Albany.
- QUINN, David L.** (W.), U. S. Naval Academy, Annapolis, Md.—Asst. Chpl. (Lieut. J. G.), Naval Acad., 1934.—b. Crisfield, Md., Mar. 23, 1897; s. Lorie Clark Quinn and Katie Ethel (Melvin). H. Sch., Crisfield, 1916; Geo. Wash. Un., A.B., 1922; V. T. S., 2 yrs. D—Sept., 1927, P—Sept., 1928, Bp. Davenport. m. Dorothy C. Davis, Alvin, Tex., Jan. 17, 1927. In-C. S. Mary Anne's, North Elk Par., Md., 1928-31; Naval Trng. Station, Newport, R. I., Mar.-Oct., 1931; U. S. S. Relief, San Pedro, Cal., 1931; Chpl. U. S. S. Arkansas.\*
- QUINN, Denham H.** (O.), Rutherford, N. J.—Non-Par.—\*
- QUINONES, Ramon** (P. R.), Box 57, Morovis, Porto Rico.—D—Mar., 1934, Bp. Colmore.\*
- R**
- RACIOPPI, Joseph Anthony** (Conn.), 241 Courtland Hill, Bridgeport, Conn.—Pastor S. Mich. Ch., 1921—, and R. Trin. Ch., 1930.—b. N. Y. C., Jan. 22, 1896; s. Anthony Racioppi and Rosa (Brescia). Ethical Culture Sch.; Trin. Coll., Hartford, B.A., M.A.; G. T. S., 1920; Waldensian Theol. Sem.; Reale Istituto di Studi Superiori di Firenze, 1920-21. D—1920, Bp. Burch, P—1921, Bp. Lloyd. m. Susan Alwood Gibney, Oct. 4, 1928; c., two. Asst. S. John's Ch., Bridgeport, Conn., 1923-29.
- RADCLIFFE, Reginald Shield** (Er.), 428 Allenhurst Ave., Ridgeway, Pa.—Dean Emer., Ridgeway Convoc. Dio. Erie, 1934.—P-in-C. Brookville, Conifer, and Sugar Hill, 1924.—b. England, Oct., 1855; s. Rev. Alston William Radcliffe and Elizabeth (Awdry). Grove City Coll., Pa., D.D., 1918, Trin. Coll. D—1873, P—1880, Bp. T. B. Fuller. m. Isabel Ruth Smith. Mt. Forest, Ont., Can., June 6, 1890. Canada, 1879-88; All SS. Ch., E. Saginaw, Mich., 1888-90; S. Pet. and Ascen. Ch., Pueblo, Colo., 1890-95; Chpl. (Capt.) Colo. Natl. Guard, 1893-97; Archd. Colo. and Can. Cathd., Denver, Colo., 1895-1900; Archd. Central Pa., 1900-07; R. Gr. Ch., Ridgeway, Pa., 1907-24; R. Emer., same, 1924.—Arch. Erie, 1909-11. Archd. Ridgeway, 1911-22; Dean, Ridgeway Convoc., 1923-34. Mem. Stndg. Com., Dio. Erie, 1913.—Hon. Chpl., The Legion, Rogers Post No. 102. Author: "American Archdeacons"; "Canon Missioners"; "Apostolical Succession and Episcopacy."



- RADWAY, Samuel E.** (W. N. C.), Tryon, N. C.—In-C. Ch. Gd. Shpd., June, 1929.—D—May, 1929, Bp. Horner.\*\*
- RAFTER, George Churchill** (L. A.), Van Nuys, Los Angeles, Cal.—P-in-C. S. Mark's—G. T. S., 1902. D—1902, P—1903, Bp. Walker. R. S. Pet. Ch., E. Bloomfield, 1902-04; Asst. S. Joh. Ch., Dunkirk, N. Y., 1904-06; R. S. Mary Ch., Salamanaca, N. Y., 1906; S. Joh. Ch., Springfield, Mo.; All SS. Ch., Colorado, Tex.; S. Joh-the-Bapt., Clarendon, Tex., 1923.\*
- RAHMING, Harry Ellsworth** (Colo.), 2540 Williams St., Denver, Colo.—R. Ch. Ho. Redeem., 1921—b. Providence, R. I., Dec. 27, 1894; s. James Theodore Rahming and Minnie Louise (Douglass). Br. Un., 1914-16; G. T. S., 1918, B.D., 1919; Illif Sch. Theol.; Un. Denver, S.T.M., 1922, Th.D., 1931. D—1918, Bp. Perry, P—1918, Bp. Partridge. m. Minnie Parker Gaines, June 9, 1925; c., two. R. S. Aug. Ch., Kansas City, Mo., 1918-21; Secy.—Treas. Dioc. Clericus, Colo., 1924; Mem. Soc. Serv. Cmssn., Colo., 1924; Exam. Chapt., Colo., 1924—m. Dep. Synod N. W., 1930; Mem. Prov. Cmssn. Mssns. and Ch. Extension, Prov. N. W., 1930.
- RAINES, W. Guy** (O.), 1837 Taylor Rd., East Cleveland, O.—b. Rochester, N. Y., 1875; s. William Guy Raines and Ada Elizabeth (Varney). DeL. Div. Sch., 1908; Hob., M.A., 1920. D—1908, P—1910, Bp. Walker. m. Henrietta J. McCutcheon, 1909. Angelica, N. Y., 1908-10; R. Gr. Ch., Scottsville, N. Y., 1910-17; S. Joh. Ch., Clifton Springs, N. Y., 1917-23; Gr. Ch., Willoughby, O., 1923-31, resigned.\*
- RAINEY, O. J.** (Ariz.), 209 E. 16th St., Tucson, Ariz.—In-C. S. Andrew's.\*
- RAINEY, Samuel H.** (Ark.), Fayetteville, Ark.—R. S. Paul's Ch.—b. Central Falls, R. I., May 6, 1886; s. Thomas and Minnie (Hood) Rainey. H. Sch.; Br. Ph. B.; Drew; G. T. S. D—1913, P—1914, Bp. Darlington. m. Miss Frances Harriet Chamberlain, June 26, 1912. R. S. Joh. Ch., Marlin, Tex., 1923; S. Mary's, El Dorado, Ark.\*
- RAMIREZ, Samuel** (Mex.), J. O. Dominguez, 10, Toluca, Mex.—In-C. S. Miguel El Alto, Michoacan.\*\*
- RAMOS, Clodoaldo R.** (S. Brazil), Caixa 786, Santos, San Paulo, Brazil.—R. S. Mark's, Santos, Aug., 1934.—b. Bahia, Brazil, July 9, 1898; s. Carolino and Mary Luiza Ramos. Collegio Cruzeiro du Sul; Theol. Sch., Porto Alegre. D—1926, P—1927, Bp. Thomas. m. Miss Fernandes, Dec. 8, 1927 (deceased); c., one. R. Trin. Ch., Rio de Janeiro, F. D., Brazil, 1926-34.
- RAMSAY, Benjamin Louis** (N'k), 61 Tower Hill Rd., Mountain Lakes, N. J.—R. S. Peter's Ch., Aug., 1926.—Trin. Coll., B.A., 1914; Grad. Berk., 1917. D—1917, Bp. Bliss, P—1918, Bp. Nelson. m. Lena Helen Vandenberg, Sept. 12, 1917; c., sons, two; daughter. M-in-C. Trin. Ch., Granville, N. Y., 1917-18; R. same, 1918-21; Assoc. Chr. Ch., Springfield, Mass., 1921-26.
- RAMSAY, Charles Leavenworth** (M.), 434 Wildwood Ave., Jackson, Mich.—R. S. Paul's Par., Oct., 1928.—b. July 6, 1874; s. Alexander Merrick Ramsay and Ella (McWithey). G. T. S., 1906, spec. stdt.; Colmb. Un., 1906-07. D—1903, P—1903, Bp. Davies. m. Clara A. Foster, Detroit, Mich., Jan. 1, 1908. Alma, Mich., 1903-06; Asst. Ch. S. Joh-the-Evang., N. Y. C., 1906-07; Durand, Mich., 1907-11; Asst. Chr. Ch., Detroit, Mich., 1911-15; R. S. Colmba. Par., Detroit, Mich., 1916-20; Archd. Dio. Mich., 1921-28. Mem. Strdg. Com.—; Mem. Exec. Coun.—. Dep. Gen. Conv., 1934. Mem. Mich. Bar, 1899.
- RAMSAY, John Rathbone, Jr.** (N'k), 1537 No. Broadway, Baltimore, Md.—Cur. S. Andrew's Ch., Feb., 1934.—b. Hackensack, N. J., Feb. 13, 1907; s. John Rathbone Ramsay (deceased Apr. 10, 1933) and Alice (Huyler). Gram. Sch., Hackensack; Phillips Exeter Acad., 1923; Princ., B.A., 1927; Harv. Law Sch., 1927-29; G. T. S., 1932, S.T.B., 1933. D—June, 1932, Bp. Stearly, P—Dec., 1932, Bp. Washburn. Instr., W. T. S., 1932-33.
- RAMSAY, John Russell** (Be.), 28 East Main St., Schuylkill Haven, Pa.—P-in-C. S. James' Ch., Oct., 1931. b. Merrittton, Ont., Can., June 29, 1897; s. David Ramsay and Helen (Stokes). S. Catherine's Colleg.; Wycliffe Coll., 1929. D—June, 1928, P—May, 1929. m. Helen Marian Kendrick, July 6, 1932.
- RAMSEY, Horace Marion** (Ore.), 1928 S. W. Myrtle St., Portland, Ore.—Dean S. Stph. Pro-Cathd., 1922—m. Pac. Un., B.A., 1899; Emmel. Fellow, 1901-02; Un. Cal., M.A., 1902; Ch. Div. Sch. Pac., 1902; G. T. S., Fellow, 1902-05, B.D., 1909; Colmb. Un., 1902-03; Un. Marburg, Germany, 1904-05. D—1902, Bp. Nichols, P—1905, Bp. Morris. Asst. S. Stph. Ch., N. Y. C., 1902-03; Asst. S. Paul Ch., Rome, Italy, 1904; Dean Pro-Cathd., S. Stph. Ch., Portland, Ore., 1905-16; Prof. New Test. Lang. and Lit. Sea. Div. Sch., Faribault, Minn., 1916-22.
- RANDALL, Aaron Ferry** (L. A.), 2932 Wilshire Blvd., Los Angeles, Cal.—Vic. Gd. Shpd. Ch., 1925—m. Chapt. Los Angeles Gen. Hosp., 1934—m. (Vol. Chapt., 1924-34)—b. Chicago, Ill., Nov. 9, 1869; s. John William Fletcher Randall and Catherine A. (Sutherland). Nash., 1896; Kan. Theol. Sch., 1902. D—1900, P—1902, Bp. Mills-paugh. m. Annie Bruce Smith, 1915. S. Joh. Ch., Hiawatha, Kan., 1900-02; R. S. Matth. Ch., Newton, Kan., 1902-06; Ch. Epiph., Independence, Kan., 1906-11; Chapt. Kan. State Senate, 1913; R. Ho. Trin. Ch., Spokane, Wash., 1911; P-in-C. S. Thom. Ch., W. Hollywood, and Chapt. Co. Hosp. and other Inst. of Los Angeles Co., 1918-24; R. Trin. Ch., Los Angeles, Cal., 1924-25; Del. 6th Dept. Mssy. Coun., 1905.
- RANDALL, Arthur Truman** (Conn.), 1060 Amsterdam Ave., N. Y. C.—R. Emer. S. Andr. Ch., Meriden, Conn., 1927—m. S. Stph., B.A., 1877. D—1880, P—1881, Bp. John Williams. Asst. S. Andr. Ch., Meriden, Conn., 1880-83; R. same, 1883-1927; resigned after 46½ years' service.\*
- RANDALL, Edwin J** (C.), Res., 1049 Michigan Ave., Evanston, Off., 65 E. Huron St., Chicago, Ill.—Exec. Secy. Dioc. Coun., Dio. Chicago, 1922—m. Supt. City Mssns., 1932—b. Sparta, Wis., Oct. 24, 1869; s. Otis Daniel Randall and Harriet C. (Stout). Hob. Coll., A.B., 1893, A.M., 1896, S.T.D., 1926; W. T. S., 1896, B.D., 1932. D—1896, P—1896, Bp. McLaren. m. Evelyn A. McCarthy, Jan. 4, 1897. P-in-C. S. Barn. Ch., Chicago, Ill., 1896-1908; R. S. Barn. Ch., Chicago, 1908-21.
- RANDALL, Robert Edward** (M.), 656 W. Warren Ave., Detroit, Mich.—Hospital Chapt., Detroit Episc. Mssn. Mariners Ch., 20 W. Woodbridge St., Aug., 1930—b. London, Eng., Dec. 15, 1870; s. Robert Randall and Mary Ann (Wolfe). Wycliffe Coll. Tor. Can. (Non-Grad.). D—June, 1913, P—Aug., 1913, Bp. Robbins. Dio. Athabasca, Can. m. Eliza Hester Burford, Dec. 25, 1891; c., sons, four, daughters, four. Mssy-in-C. S. Luke's, Fort Vermilion, Peace River, Alberta, Can., 1912-23; R. Trin. Ch., Merlin, Ont., Can., 1924; R. S. Mark's Ch., Marine City, Mich., 1925-27; Emmel Ch., Detroit, Mich., 1928-30.
- RANDOLPH, Frederic Cozzens Fitz** (So. O.), 228 E. Lake St., Lancaster, O.—R. S. John's Ch., June, 1933.—b. N. Y. C., Feb. 1, 1886; s. Arthur Davies Fitz Randolph and Lucy Maud (Cozzens). Trin. Sch., N. Y. C., 1903; Colmb., A.B., 1907, A.M., 1909; G. T. S., B.D., 1916. D—1913, P—1914, Bp. Greer. m. Ethel Carver, Aug. 30, 1922; c., son, daughter. R. Gr. Chap., N. Y. C., 1913-15; S. Jas. Ch., N. Y. C., 1915; Assoc. Mssns., North Girard, Pa., 1915-17; Rgstr. Dio. Erie, 1915-17; Stdt. Inq., Prov. Mid-West, 1921, and P-in-C. Mssn. Ho. Spirit, Columbus, O., 1917-28; R. Trin. Ch., London, O., and Rural Mssy., Dio. S. O., 1928-33. Mem. Dioc. Bd. Rel. Educ.; Chrmn. Dioc. Dept. Mssns.; Mem. Bp. and Chapter. Dep. Synod. Prov. Mid-West, 1930, 32, 33.
- RANDOLPH, John Jacob** (Conn.), Putnam, Conn.—Vic. S. Philips Ch., 1932.—D—June, 1933, Bp. Acheson, P—June, 1934, Bp. Budlong. In-C. S. John's Ch., Sandy Hook, Conn.\*
- RANDOLPH, Oscar de Wolf** (Sw. Va.), Lynchburg, Va.—Prin. Va. Episc. School Lynchburg,

- 1928—, b. Englewood, Ill., Sept. 23, 1884; s. Isham Randolph and Mary (Taylor) Un. Va., B.A., 1907; V. T. S.; W. & L. Un., D.D., 1929. D—1910, P—1911, Bp. Gibson. m. Alice Lawrie Crawford, June 19, 1911. Hayfield and Orkney Springs, Va., 1910; Luray, Va., 1910; Lexington, Va., 1911-17; U. S. Army Capt. Maj. Inf., 1917-19; S. Mary's-on-the-Highlands, Birmingham, Ala., 1919-28.
- RANDOLPH, Roy Beverley** (S. Va.), Newport News, Va.—Vic. Gr. Ch., June, 1931—, b. Woodward, Okla., Jan. 5, 1908; s. John W. Randolph and Nell (Roy). Hampden Sidney Coll.; V. T. A., 1930. D—June, 1930. Bp. Thomason.\*
- RANGE, Carl E. (C.)**, 1214 Church St., Evanston, Ill.—Cur. S. Mark's Ch., Sept., 1932—, b. Rock Island, Ill., Dec. 9, 1905; s. Gustav A. Range and Emma Mary (Russ). Nash. Colleg.; Nash., 1932, B.D., 1933. D—Nov., 1931, P—June, 1932, Bp. Fawcett.
- RANSIER, F. C. (C. N. Y.)**, Copenhagen, N. Y.—R. Gr. Ch.—.\*
- RANSOM, Francis Albright** (Me.), 44 Henderson St., Brownville Junction, Me.—Head Central Maine Mssn., June, 1929—, b. Lockport, N. Y., Oct. 9, 1891; s. Washington Hunt Ransom and Katharine Frances (Stickney). De Lan. Div. Sch., 1909. D—1903, P—1910, Bp. Walker. m. Bessie Alice Ford, Lockport, N. Y., April 28, 1903; c., son. Cur. S. Jas. Ch., Buffalo, N. Y., 1908-11; Mssy. Gowanda, Hamburg, N. Y., 1911-15; R. S. Stph. Ch., Buffalo, N. Y., 1915-22; Ch. S. Jas.-the-Greater, Rochester, N. Y., 1922-29.
- RANTZ, Charles A. (Del.)**, Philadelphia Pike, Claymont, Del.—R. Ch. of Ascen., Oct., 1919—, b. Phila., Pa.; s. Frank Rantz and Isabella (Keys). Un. Pa.; Phil. Div. Sch., 1913, S.T.B. D—1913, P—1914, Bp. Rhinelander. m. Dora S. Werner. Asst. S. Matthew's Ch., Phila., 1913-14; Asst. S. Mary's Ch., Phila., 1914-19. Dep. Gen. Conv., 1922, 34. Mem. Dioc. Exec. Coun., 1930-34; Chrmn. Soc. Serv. Dept., 1931-34. Mem. Bd. Exam. Chapl., Dio. Del.
- RAPS, Henry George** (N. Y.), 477 Hudson St., N. Y. C.—Cur. S. Luke's Chap., Trin. Par., 1934—, b. Racine, Wis.; s. Henry John Raps and Sarah Barbara (Meinzer). Coe Coll., Ph. B., 1905; Harv. Law Sch., 1905-07; E. T. S., 1909; Grad. Br. Un., A.M., 1921. D—1909, Bp. Lawrence, P—1910, Bp. Gailor. Asst. S. Ann. Ch., Nashville, Tenn., 1909-10; R. S. Joh. Ch., Covington, Ky., 1910-12; Asst. S. Paul Cathd., Cincinnati, O., 1913-14; R. Ch. of Nativ., Cincinnati, O., 1914-17; Asst. Ch. Mess., Providence, R. I., 1918-20; S. Jas. Ch., Providence, R. I., 1921-28; Asst. S. James Ch., Jerome Ave. and 190th St., N. Y. C., 1928-33.
- RASAY, Charles Edwin Silas** (A.), P. O. Box 835, Richfield Springs, N. Y.—Retired R. Emer. Emmel. Par., Little Falls, N. Y., Oct., 1929—, b. DeKalb, N. Y., 1855; s. Silas McLeod Rasay and Mary Elizabeth (Parham). Trin., M.A., 1881. D—1893, P—1895, Bp. Huntington. In-C. Mssns., Watertown and Brownville, N. Y., 1892-94; D- and P-in-C. Gr. Ch. Par., Carthage, N. Y., 1894-97; R. Emmel. Par., Little Falls, N. Y., 1897-1929. Archd. of the Mohawk, Dio. Albany, 1926-29. Del., Dio. Albany, to Primary Synod, 2nd Prov., Brooklyn, N. Y., 1915; Mem. Com. on Can., 1910-18; Mem. Dioc. Mssns., 1928-29; Mem. Dioc. Coun., 1928-29; Mem. Bd. Rel. Educ., 1926-29; all Dio. Albany. Prov. Dep. Gen. Conv., 1928.
- RASMUSSEN, Rodolpho Centeno** (So. Brazil), Rua Centenario 16, Jaguarao, R. G. do Sul, Brazil.—P-in-C. Chr. Ch., Aug., 1929—, b. Rio Grande, Nov. 28, 1901; s. Dr. Joao Rasmussen and Anna A. (Centeno). Collegio Cruzeiro do Sul; Theol. Sch., Porto Alegre. D—1923, Bp. Kinsolving, P—1927, Bp. Thomas. m. Sara Lucas, May 15, 1926; c., one. Asst. Ch. of Redeemer, Pelotas, Brazil; P-in-C. Ch. of Nazarene, Livramento, R. G. do Sul, Brazil, 1928-29.\*
- RASMUSSEN, Leonard B.** (R. I.), 15 Lyndon St., Warren, R. I.—R. S. Mark's Ch., Sept., 1931—, b. Westport, Mass., Aug. 26, 1905; s. Henry R. Rasmusson and Annie Elizabeth (Taylor). H. Sch., Fall River, Mass.; Harv., B.S.; E. T. S., B.D., 1929. D—May, 1929, Bp. Slattery, P—May, 1930, Bp. Babcock. m. Grace Isabelle Hall, Apr. 1, 1929; c. one. Cur. All SS. Ch., Worcester, Mass., 1929-31.
- RATHBONE, Frank Melvin**, 530 Broadway, South Boston, Mass.—R. S. Matth. Ch., 1918—, b. Norwich, Conn., June 20, 1884; s. Charles Rathbone and Clara Avery (Chapman). Trin. Coll., B. A., 1906; E. T. S., B. D., 1909. D—1909, P—1910, Bp. Lawrence. m. Elizabeth Browning, 1911. Asst. S. Thos. Ch., Taunton, Mass.; R. S. Joh. Ch., Sharon, Mass.; S. Jas Ch., Amesbury, Mass.\*\*
- RATHBUN, George St. John** (M.), 2059 Lawrence Ave., Detroit, Mich.—R. S. Barnabas Ch., Apr., 1931—, b. Rye, Westchester Co., N. Y., Jan. 12, 1885; s. Rev. Scott B. Rathbun and Julia Chalmers (Clayton). Pub. Sch.; St. Stph. Coll., B. A., 1910. D—1913, P—1914, Bp. R. H. Nelson. m. Gertrude Harris Reazor, Nov. 2, 1918, c., daughter. Mstr. Hoosac Sch., Hoosick, N. Y.; Chapl. S. Jas. Sch., Washington Co., Md., 1923-31. Served with French army as ambulance driver, World War.
- RAWSON, Roy Spencer** (Mo.), 520 Rutger St., St. Louis, Mo.—R. S. Stph. Ch., 1926—, b. St. Louis, Mo., Sept. 28, 1890; s. Andrew Rawson and Margaret Therese (Zanders). Sea; G. T. S., 1922. D—1921, P—1923, Bp. Wise. Assoc. R. S. Stph. Ch., St. Louis, Mo., 1923-26.
- RAY, George Archbold** (C.), Chicago Heights, Ill.—P-in-C. S. Ambrose Ch., 1931—, Trin., M. A., 1906. D—1907, P—1907, Bp. Calgary. m. Edith Frances Hudson, 1921. R. S. Joh. Ch., Calgary, 1907; Asst. Cur. Ho. Trin. Cathd., New Westminster, B. C., 1910; R. Ch. Our Sav., Little Falls, Minn., 1915-17; S. Mary Ch., St. Paul, Minn., 1917-19; Asst. Gr. Ch., Oak Park, Ill., 1919-21; Calv. Ch., Batavia, Ill., 1921-29. Living abroad, 1929-30.\*
- RAY, Jackson Harvelle Randolph** (N. Y.), 1 E. 29th St., N. Y. C.—R. Ch. Transf. (Little Ch. Around the Corner), 1923—, b. Madison, Miss.; s. Jackson Harvelle Ray and Alice More Spottswood (Tidwell). Emory and Henry Coll., Va., B. A., 1905; Col. P. G. Law, Eng. and Socio., 1907; G. T. S., 1911; Un. So. D., 1925. D—1911, P—1912, Bp. Greer. m. Mary Elmendorf Watson, July 20, 1922; c. daughter, 1923. Cur. Zion and S. Tim. Chs., N. Y., 1911; R. S. And. Ch., Bryan, Tex.; Dean S. Matth. Cathd., 1918-23; Mem. Gen. Conv., 1919, 22. Warden, "Episcopal Actors' Guild of America," 1924-32. Mem. Players Club, The Lambs Club.
- RAYMOND William Samuel Winslow**. Died Nov. 22, 1934. For data see Edition 1932.
- RAYNER, John Henry** (Minn.), Appleton, Minn.—R. Gethsemane Ch., Jan., 1932—, b. Sacriston, Eng., Dec. 6, 1880; s. Alfred and Sarah Jane Rayner. Sacriston Coun. Sch., Eng., 1893; Johnston Tech. Coll. Eng., Engineering, three certificates, M. E., 1906; Theol. training two yrs. in Eng.; Theol. at Silver Lake Sch. four yrs. Work with Mother Ch., June 1, 1923. D—June, 1924, P—Nov., 1925, Bp. Bennett. m. Mary Affleck, June, 1906; c. two. In-C. Pet. Ch., Warroad, Minn., 1923-28; P-in-C. Chr. Ch., Milbank, S. D., 1928-32.
- RAYNOR, Charles T.** (C. N. Y.), Donna, Tex.—Retired, May, 1930—, b. Onondaga, N. Y., Mar. 7, 1862; s. John Raynor and Mary-Anne (Fruizelle). Un. Syr.; S. Andr. Un. D—1892, P—1895, Bp. Huntington. m. Julia M. Hazard, Oriskany Falls, N. Y., June 21, 1894. Mssy. C. N. Y., 1899; R. Chr. Ch., Sacketts Harbor, 1907; Gr. Ch., Waverly, 1914; S. Joh. Ch., Cape Vincent, N. Y., 1914-17; Cur. Trin. Ch., Watertown, N. Y., 1917-30.\*\*
- READ, Ralph Delfus** (Conn.), 768 Fairfield Ave., Bridgeport, Conn.—Asst. R. S. John's Ch., Sept. 1933—, b. Akron, O., Aug. 3, 1907; s. Charles L. Read and Clara May (Beck). Lehigh, B. A.; G. T. S., 1932, S. T. B. D—May 1932, Bp. Acheson, P—May 1933, Bp. R. E. Campbell for Bp. Dio. Conn.

- READ, Richard Smith** (Minn.), 2828 Benton Blvd., Minneapolis, Minn.—Non-Par.—. Sea., 1905. D— and P—1905, Bp. Edsall. Asst. S. Paul Ch., Duluth, Minn.; Cur. Milwaukee, Wis., R. S. Mark Ch., Lake City, Minn.; R. Ho. Trin. Ch., Minneapolis, Minn.\*\*
- READ, Robert Ray** (W. Ma.), 500 Wilberham Rd., Springfield, Mass.—Cur. S. Peter's Ch., Springfield, and Cur. Ch. of the Atonement, Westfield— b. Pittsfield, Mass., June 18, 1898; s. Franklin Festus Read and Mary Emma (Smith), Mercer Gram., H. Sch., Pittsfield; Nash. Colleg.; Nash., 1928. D—1927, Bp. Davies, P—1928, Bp. Oldham.
- READE, Charles George** (S. O.), 4810 Winton Rd., Winton Place, Cincinnati, O.—R. S. Sph. Ch., Cincinnati, 1921— b. London, Eng., Sept. 18, 1865; s. Charles Anderson Reade, F.R.H.S., and Rebecca Harriet (Fisher), Dulwich Coll.; King's Coll. D—1900, P—1905, Bp. Vincent m. Nora Cornelia Boltin, Dayton, O., June 20, 1901, Asst. S. Andr. Ch., Dayton, O., 1900-02; In-C. same, 1902-05; R. same, 1905-06; Can. S. Paul Cathd., Cincinnati, O., 1906; Supt. Cincinnati City Mssn., 1909-29. Archd. Cincinnati Convoc., 1911-21; Dep. Prov. Syn., Prov. Midwest, 1910-29; Secy. Syn., 1914, 15, 16; Mem. Bishop and Chapter Dio. S. O.; Educ. Direc. and Soc. Secy., Dayton, Y. M. C. A., 1898-02; Ed. Dayton Daily News and Correspondent Assoc. Press, 1898.\*
- READE, Stephen Francis** (S. F.), 305 S. Michael St., East Point, Ga.—Retired— D—1900, P—1902, Bp. Johnston. R. S. Andr. Ch., Seguin, Tex.; S. Sph. Ch., Goliad, Tex.; Gr. Ch., Georgetown; S. Andr. Ch., Ft. Pierce, Fla.
- READER, Claud B. N. O.** (Ky.), 2104 Kenilworth Court, Louisville, Ky.—R. S. Thomas Ch., 1923 — b. England, July 28, 1879; s. William T. Reader and Elizabeth (Newman), Comfort's Acad., Herts., England; College, Worcestershire, Eng.; Read with Rev. John Lindsay, D.D., St. Clement's, London, Eng. D—June, 1914, Bp. N. S. Thomas, P—Oct., 1915, Bp. Paul Jones. S. Joh. Ch., Big Piney, Wyo.; R. S. Kath. Ch., Owen, Wis.\*
- REAGH, Charles A.** (S. H. B.), Mills Bldg., San Francisco, Cal.—\*
- REASONER, Arthur Turner** (L. A.), Box 463, Oceanside, Cal.—Vic. Gr. Ch., 1933— b. Lansing, Mich., Oct. 10, 1881; s. Nelson Reasoner and Marion Adella (Turner), Ken. B. D., 1908; Grad. G. T. S., 1923. D—1908, P—1909, Bp. C. D. Williams. R. S. Jude Ch., Fenton, Mich., 1908-12; Sr. Asst. S. Joh. Ch., Detroit, Mich., 1912-13; Gr. Ch., Mansfield, O., 1913-21. Mem. Dioc. Bd. Rel. Educ., 1915-19; Tchg. Fel. G. T. S., 1922-24; Warden, Leonard Hall, Bethlehem, Pa., 1925-29; Non-Par., 1929-33.
- REAZOR, Frank B.** (N'k), 22 Franklin Place, Morristown, N. J.—S. Sph. B.A., 1879, M.A., 1882, D.D.; G. T. S., 1882. D—1882, Bp. Starkey, P—1883, Bp. Seymour. Asst. S. Joh. Ch., Washington, D. C., 1882-87; R. S. Joh. Ch., Delhi, N. Y., 1887-91; S. Mark Ch., W. Orange, N. J., 1891-1924; Cur. S. Paul's Ch., Paget, West Bermuda, 1925. Author: "The Altar Steps," "The Seven Lamps of the Spirit."\*
- REDE, Wyllys** (Md.), 4421 Norwood Rd., Baltimore, Md.— Librarian Md. Dioc. Library, 1930 — b. Monmouth, Ill., 1859; s. Alvin Hart and Miriam Rede. Wms. Coll. A. B., 1882, D. D.; S. Joh. Coll., D.D., 1895; Joh. Hop.; Oxon.; G. T. S., 1882-84. D—1884, P—1885, Bp. Neely. m. Carolyn R. Potter, Baltimore, Md., Apr. 20, 1895. Var. Pars., 1884-1900; Ch. Incarn., Atlanta, Ga., 1900-04; S. Mark's Ch., Brunswick, Ga., 1904-08; Dean Cathd., Quincy, Ill., 1909-12; Prof. Philos. and Ethics, Goucher Coll., Baltimore 1910-13; Pres. Mt. Vernon Coll., Baltimore, 1913-25; Prof. Ethics and English Lit., Un. Md., Baltimore, 1925-27; Secy. Dio. Ga., 1905-08; Ed. Dioc. papers: "The Church in Georgia," "Cathedral Chimes," "Maryland Churchman." Author: "The Communion of Saints" (1893); "Striving for the Mastery" (1895).
- REDEBAUGH, Robert M.** (Ia.), 317 N. Georgia Ave., Mason City, Ia.—R. S. John's Ch., 1930— b. Tabor, Ia., Jan. 10, 1904; s. Isaac Thos. Redebaugh and Laura Ellen (Cramer). Tabor Coll., A.B., 1925; Un. So. Cal., M.A., 1927; Union Theol. Sch.; G. T. S. D—Oct., 1929, P—May, 1930, Bp. Longley. Asst. Ch. Heavenly Rest, N. Y. C.
- RED-HAWK, John** (S. D.), Standing Rock Mission, Wakpala, S. D.—In-C. S. Thomas Mssn., 1932— D—Aug., 1932, Bp. Perry.\*
- RED KETTLE, Chester** (S. D.), Kyle, S. D.— Non-Par.—\*
- REDHEAD, Edwin B.** (O.), 311 Middle Ave., Elyria, O.—R. S. Andr. Ch., 1913— b. Ashtabula, O., Dec. 23, 1874; s. Wadmore Redhead, Ken. A.B., 1896; Bex., 1900. D—1900, P—1901, Bp. W. A. Leonard. m. Lelia E. Condit, Gambier, O., Sept. 12, 1900, R. Gr. Ch., Ravenna, O., 1900-04; R. S. Sph. Ch., Steubenville, O., 1904-13.\*
- REED, Austin H.** (N. H.), Keene, N. H.—Non-Par., 1934— b. Newport, N. H., Apr. 12, 1877; s. Herbert W. Reed and Lizzie (Richardson), H. Sch., Newport; Tilton Sem., Tilton, N. H.; Boston. Un. Sch. Theol., 1909-12. D—Mar., 1915, P—July, 1916, Bp. E. M. Parker. m. Bertha L. Briggs, Aug. 30, 1904; c. two. R. All SS. Ch., Littleton and Epiph. Ch., Liston, N. H.; R. S. James' Ch., Keene, N. H., 1919-34.\*
- REED, Edward Luke** (P.), 335 Locust St., Johnstown, Pa.—R. S. Mark's Ch., Sept., 1928— b. Troy, N. Y., Dec. 1, 1882; s. Edward Stone Reed and Jessie (St. Cyr), Trin. Sch., N. Y. C.; N. Y. Un., B.A.; G. T. S., 1910. D—1910, Bp. Partridge, P—1911, Bp. Greer. m. Dorothy Johnstone Pirie, 1921. Cur. Emmel. Ch., Newport, R. I., 1910-15; Cur. Trin. Ch., Wall St., N. Y. C., 1915-20; R. Chr. Ch., Westport, Conn., 1920-28.\*
- REED, Freeman Phillip Osmond.** Died Nov. 4, 1933. For data see Edition 1932.
- REED, Louis Cyrus** (N. H.), Charlestown, N. H.—P-in-C. S. Luke's, Charlestown, S. Peter's, Drewsville, S. John's, Walpole, 1932— Union, West Claremont, 1934— b. Rensselaer, N. Y., Mar. 16, 1894; s. Cyrus Ellsworth Reed and Estelle (Kelsey). In business. D—Jan., 1932, P—June, 1933, Bp. Dallas. m. Maude Anna Grant, July 30, 1918.
- REED, Pembroke Waller** (Va.), 2914 Libby Terrace, Richmond, Va.—In-C. S. Jas., Northham Par., 1930— b. Portsmouth, Va., July 21, 1880; s. Washington Reed and Octavia (Murdough), Norfolk Acad.; Un. Va.; V. T. S., 1904. D—1904, Bp. Randolph, P—1905, Bp. Funsten. In-C. S. Jas. Ch., Payette, Idaho, 1904; Trin. Ch., Pocatello, Idaho, 1905-07; Asst. Trin. Ch., Buffalo, N. Y., 1907-09; Ho. Trin. Ch., Wallace, Idaho, 1909-10; S. Paul Ch., Berkeley, Va.; R. S. John Ch., Petersburg, Va., 1910-18; Trin. Ch., Aurora, Ill., 1918-19; Ho. Commun., Buffalo, N. Y., 1919-23; Ch. Our Sav., Baltimore, Md., and Chapel Church Home and Infirmary, 1923-24; Chr. Ch., Richmond, Va., 1924-30.
- REED, Walter B.** (N. J.), 110 S. Sussex St., Gloucester, N. J.—R. Ascen. Ch., Aug., 1928— b. Waynesburg, Pa., Jan. 22, 1879; s. William H. Reed and Milcah Jane (Evans), Waynesburg Coll., Adrian, Mich., A.B. D—1917, Bp. Griswold, P—1918, Bp. Anderson. m. Dessie L. Carey, Oct. 4, 1899. R. Ho. Cross Ch., Chicago, Ill.; R. Ch. of the Adv., Washington, D. C.\*
- REED, Walter Josselyn** (Har.), 530 Chestnut St., Columbia, Pa.—R. S. Paul's Ch., 1932— b. Phila., Pa., Nov. 17, 1899; s. William Miller Reed and Bessie (Josselyn). W. and M., A.B., 1922; V. T. S., B.D., 1925. D—Mar., 1925, Bp. H. St. G. Tucker, P—Oct., 1925, Bp. A. F. W. Ingram, London. m. Lois M. Ford, June 9, 1926; c. daughters, three. R. Irving Meml. Par., and Supt. Interior Stas., Cape Mount Sub-Dist., Liberia, 1925-28; R. S. John's, Robertsport, Liberia, W. Africa; Princ. S. John's Sch., Cape Mount, Liberia, 1928-31, 1st Lt. Chaplain's Reserve, 316th Inf., 79th Division.

- REED, Walter Vernon** (P. R.), Bris, Green Co., Va.—Located in Mssy. Dist., Porto Rico, later, 1934.—D—Mar. 1934, Bp. Helfenstein for Bp. Colmore.\*
- REEDY, James J. H.** (Okla.), 501 S. Cincinnati Ave., Tulsa, Okla.—Cur. Trin. Par., 1911—b. 1853; s. William Michael Reedy and Mary Kerr (Rankin), H. Sch.; Normal Sch.; Topeka Theol. Sch. D—1889, Bp. Perry, P—1908, Bp. Brooke, m. Candace (Carrie) Elvira McDougall, Apr. 13, 1871. Newkirk and Chilco, 1906-07; S. Luke Ch. (Indian), 1907-09; M. Chelsea, Vinita and Claremore, Okla., 1909; R. Chr. Ch., Las Vegas, Nev. Published many hymns and poems.\*
- REES, Samuel H.** (N. Y.), 234 West 13th St., Apt., 26, N. Y. C.—Chapl. Federal Prison, Rikers Is.; Hosp. for the Crippled, N. Y., and on staff, N. Y. Epis. Mssn. Soc., December, 1929—b. Allegheny City, Pa., July 21, 1894; s. Samuel Henry Hugh Montgomery Rees and Prudence (Edwards), Un. Pa.; Wesl.; Harv.; Un. Cinn.; B.D.S., Middletown, Conn. D—1919, Bp. Brewster, P—1920, Bp. Vincent. Served as "deck hand" in Merchant Service during war; Asst. M., Cincinnati, O., 1929-21; Cur. S. Nich., London, S. E., 1921-23; Cur. S. Mary's, Newent, Glos., Eng., 1923-25; Chapl. British Colony, Bilbao, Spain, 1925-27; Chapl. Amer. and British Colony, Ploesti-Roumania, 1927-29.
- REESE, Charles L. W., Ph.D.** (Miss.), Box 13, Yuma, Ariz.—Retired—
- REESE, Clarence Herbert** (Pa.), 1731 Girard Ave., Phila., Pa.—R. S. Matth. Ch., Phila., 1919—V. T. S., B.D. D—1911, P—1912, Bp. Harding, m. Mrs. Samuel Thurlow, Feb. 6, 1918. Asst. Trin. Ch., Washington, D. C.; Cur. S. Thos. Ch., Washington, D. C., 1912; R. Trin. Par., Victoria, Tex., 1914-17; Chapl. 360th Reg., Camp Travis, Tex.; Sr. Chapl. 90th Div., A. E. F., 1918-19. Cited for bravery in action, Nov., 1918.
- ✦**REESE, Rt. Rev. Frederick Focke**, Res., 117 E. 34th St., Off., Christ Church, Savannah, Ga.—Bp. Dio. Ga., 1908—b. Baltimore, Md., Oct. 23, 1854; s. John S. Reese and Arnoldina Olivia (Focke), Un. Va., 1872-75; Berk., 1875-76; Un. So., D.D., 1908; Un. Ga., D.D., 1890, D—1878, Bp. Whittingham, P—1879, Bp. Pinkney. Cons. Bp., May 20, 1908, by Bpp. Nelson, Weed, Gailor, Bratton, Knight and Tucker, m. Ella Parr, Baltimore, Md., Nov. 11, 1879. Asst. Ascen. Ch., Baltimore, Md., and In-C. All SS. Ch., 1878-85; R. Trin. Ch., Portsmouth, Va., 1885-90; Chr. Ch., Macon, Ga., 1890-1903; Chr. Ch., Nashville, Tenn., 1903-08. Secy. Dioc. Con. Ga., 1891-1903; Mem. Stndg. Com. Dio. Ga. and Pres. same; Dep. Gen. Conv., Dio. Ga., 1892-1904; Dio. Tenn., 1904, 07; Trust. Un. So. from Ga., 1893-1903; Trust. Un. So. from Tenn., 1903-08; Ex-Officio Trust., 1908—; Mem. Natl. Coun., Prov. of Sewanee, 1919-31. Vic-Chrnm., House of Bishop, 1931, 34.
- REESE, Gordon Merritt** (Miss.), Vicksburg, Miss.—R. Ho. Trin. Ch., 1925—b. Lancaster, Pa., Apr. 6, 1892; s. Martin K. Reese and Catherine Elizabeth (Winters), Franklin and Marshall Acad.; Y. M. C. A. Schs.; V. T. S. D—1920, Bp. Tuttle, P—1921, Bp. Quin, m. Jane Elizabeth Ashby, July 29, 1919. National Field Secy., Bro. St. Andr.; Sr. Can., Chr. Ch. Cathd., St. Louis, Mo., 1922-25. Abroad with British Troops in India, 1916-17; Served as War Work Secy. for Brotherhood, as S. E. Field Secy. Conducted first Jr. Bro. St. Andr. conven. for boys of the Ch., and established first Brotherhood Dioc. Camp Conf. Organized, developed Texas Young People's Serv. League.\*
- REESE, Paul** (N. Tex.), Rockport, Tex.—Retired, 1934—b. Westminster, Md., Oct. 27, 1877; s. Rev. James William and Mary Pauline Reese. West. Md. Coll., A.B. D—Oct., 1926, P—Apr., 1927, Bp. Seaman, m. Emma Witt Harris Scott, June 12, 1918. M-in-C. Ch. Gd. Shpd., Sapulpa, Okla., 1926-31; Emmel. Ch., San Angelo, Tex., 1931-34.\*
- REEVE, Frederick Arthur**, Died Aug. 28, 1934. For data see Edition 1932.
- REEVES, William Tatem, Jr.** (Mont.), The Rectory, Jeffers, Mont.—Mssy. Madison County Mssns., July, 1932—b. Evanston, Ill., Nov. 3, 1905; s. William Tatem Reeves and Julia Hunter (Limerick), Miller Sch.; H. Sch., Evanston; Un. Wis., Ph. B.; N. West. Un., M.A.; G. T. S., S.T.B., 1932, D—Mar., 1932, Bp. Dallas, P—Oct., 1932, Bp. Faber, m. Margaret Glass Scott, May 30, 1934.
- REID, Walter White** (N. Y.), St. John's Rectory, Tomkins Cove, N. Y.—P-in-C. S. John the Divine, 1930—b. N. Y. C., July 11, 1887; s. Walter White Reid and Mary (Gobert), V. T. S., 1908-11, D—1911, P—1912, Bp. Harding, m. (1) Bessie Rue Wanamaker, Haddonfield, N. J., April 16, 1912; (2) Edith Bryant, Yonkers, N. Y., 1929. Cur. S. Thos. Ch., Washington, D. C., 1911; Gr. Ch., Sheldon, Vt., 1912-14; S. Joh. Ch., Monticello, N. Y., 1914-17; Chr. Ch., Tarrytown, N. Y., 1917-22; Master S. Paul's Sch., Concord, N. H., 1922-26; Assoc. R. S. Stph. Ch., Sewickley, Pa., 1926-30. Author; "History of St. John's Church, Monticello, New York, for 100 Years"; "Periods of Church History."\*
- REID, William Patterson** (S. D.), 501 Maple St., Yankton, S. D.—R. Chr. Ch., Oct., 1934—b. Salem, Mass., Nov. 23, 1903; s. Samuel Reid and Sarah Jane (Locke), Gram. Schs., Salem, Mass.; Colo. State Teach. Coll.; S. John's Coll., Greeley, Colo.; Sea., 1930, D—May, 1930, P—Jan., 1931, Bp. Shayler, Vic. S. Luke's, Wy-more, and S. Aug., DeWitt, Neb., 1930-34.
- ✦**REIFSNIDER, Rt. Rev. Charles Shriver**, St. Paul's College, Ikebukuro, Tokyo, Japan.—Sufr. Bishop, Mssy. Dist., North Tokyo, 1924—Pres. St. Paul's University, Tokyo, 1912—b. Frederick, Md., Nov. 27, 1875; s. Charles David Reifsnider and Elizabeth Sarah (Shriver), Ken. Coll., B.A., 1898, M.A., 1904, L.H.D., 1912; Bex., 1900, D.D., 1824, D—1900, P—1901, Bp. Leonard, Con. Sufr. Bp. Mssy. Dist. N. Tokyo, Feb. 12, 1924, by Bpp. McKim, Leonard, J. H. Johnson, m. Mary Duke Gordon, June 15, 1904. In-C. Chr. Ch., Hudson, O., 1900-01; Mssy. Japan, 1901-24. Decorated with the Fourth Order of the Sacred Treasure, Japan, Nov. 20, 1928.
- REILAND, Karl** (N. Y.), 209 E. 16th St., N. Y. C.—R. S. Geo. Ch., 1912—b. Brooklyn, N. Y., Oct. 23, 1871; s. George M. Reiland and Katherine (Gileher), Trin. Coll., M.A., 1897; S. Stph. Coll., 1898; V. T. S., 1899; Berk. Div. Sch., 1901; Hob., LL.D.; Trin., D.D. D—1901, P—1902, Bp. Brewster, m. Elizabeth L. Burwell, Winsted, Conn., June 20, 1901, R. Trin. Ch., Wethersfield, Conn., 1901-04; Asst. Gr. Ch., N. Y. C., 1904-10; S. Andr. Ch., Yonkers, N. Y., 1910-12.\*
- REILLY, John Edward, D.D.** (N. Y.), Hastings-on-the-Hudson, N. Y.—R. Gr. Ch.—Sometime, R. S. Matth. Ch., Omaha, Neb.; S. Joh. Ch., Clinton, Ia.; Gr. Ch., Madison, Wis.; Trin. Ch., New Castle, Pa.; Chr. Ch., Oil City, Pa.; All SS. Ch., Elizabeth, N. J.; S. Thos. Ch., Bethel, Conn.
- REIMER, Clarence C.** (Ia.), Houghton, Mich.—R. Trin. Ch., Apr., 1934—b. Beloit, Wis., Sept. 19, 1896; s. John Reimer and Luetgarde E. F. (Krueger), Beloit Coll., A.B., 1917; W. T. S.; E. T. S. D—June, 1925, Bp. Griswold, P—Dec., 1925, Bp. Anderson, m. Marguerite Kirk Taylor, Evanston, Ill., Nov. 13, 1928, R. Gd. Samar. Ch., Oak Park, Ill.; S. Paul's Ch., Council Bluffs, Ia., 1928-34.\*
- REINHARDT, Paul Rafael Rufus** (Pa.), St. James Rectory, Prospect Park, Moores, Pa.—R. S. James Par., Jan., 1930—b. San Juan, Puerto Rico, Apr. 19, 1890; s. John Reinhardt and Iivah Julien de Reinhardt, Nash.; G. T. S. D—1913, Bp. of N. Y., P—1915, Bp. of Puerto Rico, M-in-C. Ho. Trin. Ch., Ponce, Puerto Rico, 1913-14; M-in-C. All SS. Ch., Island of Viequez, 1914-16; R. Ch. Transf., Farjardo, P. R.; R. S. Paul Par., Saginaw, Mich., 1918-24; Ho. Cross-Imm. Ch., Chicago, Ill., 1924-26; S. Paul's Par., Kankakee, Ill., 1926-30. Dep. (P. R.) Gen. Conv., 1916.\*

- REINHEIMER, Bartel H.** (So. O.), Res., 4 Merestone Terrace, Bronxville, N. Y., Off., 281 Fourth Ave., N. Y.—Exec. Secy. Field Dept. Natl. Coun., Mar., 1931—. b. Sandusky, O., 1889; s. Alfred Reinheimer and Beatrice (Savanack). Ken., B.S., 1911, D.D., 1931; Bex., 1914. D—1914, P—1915, Bp. W. A. Leonard. m. Helen Marie Smith, Cleveland, O., Aug. 31, 1914. c., sons, three. P-in-C. S. Mark Mssn., Shelby, O.; Cur. Chr. Ch., Dayton, O., 1916-18; R. Chr. Ch., Dayton, O., 1918-21; Exec. Secy. Bp. and Chapl., Dio. S. O., 1921-31; Secy. Dio. S. O., 1923-31; Archd. Dio. S. O., 1925-31. Dep. Gen. Conv., 1928, 31.
- REMICK, Claude Elwood** (Mo.), 1210 Locust St., St. Louis, Mo.—Sr. Can. Chr. Cathd. 1925—Dioc. Secy. and Rgstr., 1913—; Dioc. Asst. Treas., 1925—; Secy. and Treas. Bp. Tuttle Memorial, 1926—; Secy. Cathd. Chapter, 1930—. b. Pennsylvania, Nov. 1, 1875; s. Arthur G. Remick and Nannie (Stitt). D—1903, Bp. Atwill, P—1905, Bp. Tuttle. Mssy. W. Missouri, 1901-03; Asst. Chr. Cathd., St. Louis, Mo., 1903. Asst. Dioc. Secy. and Reg., 1910-13.
- REMINGTON, Rob Roy** (N. Y.), N. Y. C.—Non-Par.—. b. Rochester, N. Y., Mar. 8, 1880; s. Willis Stephen Remington and Margaret (MacKenzie). Bradstreet Prep. Sch.; Harv., 1909; E. T. S., 1908. D—1908, Bp. Brewster, P—1908, Bp. Scadding. R. All SS. Ch., Portland, Ore., 1908-13; Asst. Trin. Ch., Buffalo, N. Y., 1914; R. Trin. Ch., Alliance, O., 1915-22; Calv. Ch., Sandusky, O., 1922-23; Asst. S. Geo. Ch., 16th St., N. Y. C., 1924.\*\*
- †**Remington, Rt. Rev. William Procter**, 711 Lewis St., Pendleton, Ore.—Bp. Mssy. Dist., E. Oregon, 1922—. b. Phila., Pa., Mar. 13, 1879; s. Joseph Price Remington and Elizabeth Bailey (Collins). De Lancey Sch., Phila.; Un. Pa., B.S., 1900; V. T. S., 1905, D.D., 1918. Whitman Coll., Honorary Phi Beta Kappa, 1932. D—1905, P—1906, Bp. Whitaker. Con. Bp., Jan. 10, 1918, by Bpp. Tuttle, C. D. Williams, Thurston, McElwain, Tyler, Burselon, I. P. Johnson. m. Florence Lyman Allen, Burlington, Vt., Sept. 9, 1905. Cur. Ho. Trin. Ch., Phila., Pa., 1905-07; Vic. Meml. Chap. Ho. Commun., Phila., Pa., 1907-11; R. S. Paul Ch., Minneapolis, Minn., 1911-18. Mem. Stndg. Com., Dio. Minn., 1916; Alt. Dep. Gen. Conv., 1913, 16; Chapl. Minn. Base Hosp., 1917-19; Suffr. Bp. S. D., 1919-22.
- REMPELL, Norman A.** (Roch.), 20 Grant St., Rochester, N. Y.—D-in-C. S. James Ch., 1934—. D—June, 1934, Bp. Ferris.\*
- REMSEN, Henry Rutgers** (W. Tex.), "Van-der-Beek" Comfort, Tex.—Retired, 1923—. b. Babelon, L. I., Sept., 9, 1874; s. Phoenix Remsen and Sarah Louisa (Wagstaff). Trin., B.A., 1898, M.A., 1901; E. T. S., 1901. D—1901, Bp. Littlejohn, P—1902, Bp. Worthington (for N. Y.). m. Sarah Robert Halter, Nov. 20, 1912. Asst. Calv. Ch., N. Y. C., 1901-05; R. Gr. Ch., Colorado Springs, 1906-10; Asst. Ch. Transf., Brooklyn, N. Y., 1910-12; Gr. Ch., Kansas City, 1912-13; Dean S. Luke Cathd., Orlando, Fla., 1914-17; Gr. Ch., Port Lavaca, Tex., 1917-21; Emmel, Ch., Lockhart, 1921-22.\*\*
- RENFREW, Harold Neil** (Conn.), General Theological Seminary, Chelsea, Square, N. Y. C.—Inst. Dept., Liturgics, G. T. S., 1931—. b. New Haven, Conn., Feb. 7, 1896; s. Ernest Neil Renfrew and Jessie (Bement). Ya., B.A.; G. T. S., 1925, S.T.B., 1926, S.T.M., 1928. D—1925, P—1926, Bp. C. B. Brewster. Tutor, G. T. S., and Asst. S. Ignatius Ch., N. Y. C., 1925-31.
- RENISON, George Edward** (L. A.), 2111 Chickasaw, Eagle Rock, Cal.—R. S. Barn. Ch., Feb., 1926—. b. Cashel, Ireland, Mar. 20, 1880; s. Robert and Mary Elizabeth Renison. Trin. Coll. Sch., Port Hope; Bp. Coll. Lennoxville, Can., 1902. D—1903, P—1905, Bp. J. D. Morrison. m. Anna Barnes Harper, Aitken, Minn., July 11, 1905. R. S. Paul Ch., Two Harbors, Minn., 1902-05; Asst. Ch. Our Sav., Chicago, Ill., 1905-07; Mssy. Hudson Bay, Can., 1907-10; Mssy. Juneau, Alaska, 1910-15; R. S. Joh. Ch., St. Cloud, Minn., 1915-20; Archd. Dio. Duluth, 1920-23; R. S. Jas. Ch., and Dean Wind River, Wyo., 1923-26.\*\*
- RENISON, William Thomas** (N. Y.), Saugerties, N. Y.—R. Trin. Ch., Jan., 1935—. s. Rev. Robt. Renison and Mary Elizabeth (Kennedy). Un. Manitoba, B.A., 1901; S. Joh. Coll., Winnipeg, 1901; Tor. Un. D—1901, P—1902, Bp. Newnham. m. May Foulkes, 1908. S. Paul Ch., San Francisco, 1905-07; S. Joh. Ch., Stockton, Cal., 1908-23; Trin. Ch., Saugerties, N. Y., 1923-27; S. Luke's Ch., Billings, Mont., 1925-35. Chapl. and Dir. Soc. Serv. Dept., Seaman's Ch. Inst., N. Y., 1927-29. Dep. Gen. Conv., Dio. San J., 1922.\*
- RENNELL, Thornton Brobston** (N. J.), 214 Church St., Bound Brook, N. J.—R. S. Paul's Ch., Nov., 1927—. b. New Chwang, China, Feb. 4, 1874; s. Thornton Bignell Rennell and Sarah Campbell (Brobston). D—1910, P—1911, Bp. Olmsted. m. Anna Bailey Macomb, Merchantville, N. J., June 22, 1901. Vic. Ch. Transf., Evergreen, Colo.; P-in-C. S. Joh. Ch., Maple Shade, N. J.
- RENNENBERG, Werner Frederick** (Ky.), 606 S. 41st St., Louisville, Ky.—P-in-C. Ch. Redeem., 1922—. and Ho. Trin. Mssn., Grahamton, Mar., 1928—. Secy. Dio. Ky., 1920—Rsgtr., 1923—. b. Mound City, Ill., Jan. 19, 1889; s. Werner Charles Renneberg and Alice (Stoltz). S. Joh. Coll., B.A., 1911; G. T. S., B.D., 1914. D—1914, P—1915, Bp. Woodcock. m. Charlotte Augusta Furniss, Louisville, Ky., Sept. 2, 1914. Business Mgr. Bishop's Letter, 1923—. R. S. Paul Ch., Hickman, Ky., 1914-22; Dep. 4th Prov. Synod, 1922. Dep. Gen. Conv., 1928.\*
- RENVILLE, Harry** (S. D.), Bullhead, Standing Rock Reservation, S. D.—P-in-C. S. John's Ch., Sept., 1934—. b. Sisseton Reservation, S. D., Mar. 25, 1905; s. Gabriel Renville and Anna (Tukantiomaniwin). Genoa Indian Indstl. Sch.; Ashley House Theol. Sch., Rosebud Reservation, 3 yrs. D—Aug., 1932, Bp. Perry, P—Dec., 1933, Bp. Roberts. m. Cordelia Lawrence, Aug. 6, 1917. In-C. S. James Chap., Sisseton Reservation, S. D.
- RESTARICK, Rt. Rev. Henry Bond**. Retired, 1920. Died Dec. 26, 1933. For data see Edition 1932.
- REUS-GARCIA, Esteban** (P. R.), P. O. Box 1268, Ponce, P. R.—P-in-C. Holy Trin. Ch., May, 1932—. b. San Juan, Porto Rico, Dec. 26, 1895; s. J. Reus and Beatriz (Garcia). San Juan Cent. Gram. Sch.; Instituto Universitario Jose De Diego; Royal-Gregg Sch. Accountancy; Du Bose Meml. Ch. Trng. Sch., 1925. D—1926, P—Aug., 1926, Bp. Colmore. m. Carmen Froilan, 1918. Cur. Ch. Resurrection, Manati, P. R., 1926-28; P-in-C. Ascension, Barahona, 1928-32. Mem. Exec. Coun.
- REX, Percy Fielitz** (Conn.), 61 Hartford Ave., Wethersfield, Conn.—R. Trin. Ch., Apr., 1932—. b. Norristown, Pa., June 18, 1902; s. Percy Corson Rex and Agnes Charlotte (Fielitz). H. Sch., Norristown; Muhlenberg Coll., B.A., 1924; Un. Pa., 1924-25; Lutheran Sem., Phila., 1924-25; Yale Div. Sch., B.D., 1928. D—Dec., 1929, P—Sept., 1930, Bp. Acheson. m. Ruth Elizabeth Irvine, June 28, 1928; c., daughters, two, 1928 and 1930. Asst. Trin. Ch., Hartford, Vic. Trin., Tarrifville and S. Andrew's, No. Bloomfield, Conn., 1928-32.
- REYNOLDS, Benoni Orrin**. Died Sept. 19, 1933. For data see Edition 1932.
- REYNOLDS, Edward Gardner**. Died Feb. 10, 1933. For data see Edition 1932.
- REYNOLDS, Francis Core** (Sp.), St. Louis, Mo.—. b. Washington, D. C., Apr. 17, 1896; s. James Francis Reynolds and Rosa (Walter). Pub. Schs.; Emerson Inst.; Geo. Wash. Un., A.B., A.M.; V. T. S., 1921. D—1921, P—1922, Bp. Mize. m. Laura Marjory Frank, Oct. 28, 1922. Mssy. Work, Dist. Salina, 1921-23; Vic. Chapel Epiph. and Asst. S. Peter's Ch., St. Louis, Mo., 1923-26; S. George's Ch., Louisville, Ky., 1926-27; Cur. Trin. Cathd., Davenport, Ia., 1927; Trin. Par., Mineral Point, Wis., 1923-31; Ch. of Redeemer, Cairo, Ill., 1931-34, resigned.\*

- REYNOLDS, J. Walter** (Va.), 4916 Grove Ave., Richmond, Va.—P-in-C. Weddell Meml. Ch., 1930.—D., P—Oct., 1930, Bp. H. St. G. Tucker.\*\*
- REYNOLDS, Joseph**, 46 N. Prospect St., Burlington, Vt.—P-in-C. Trin. Ch. Mssn. Winooski, 1919.—b. Baltimore, Md., Jan. 12, 1854; s. Joseph Reynolds and Lucy Anne H. (Este). Un. Va., G. T. S., 1877. D—1878, Bp. Whittingham, P—1879, Bp. Pinkney. m. Louise Moller Smith, 1894; c., daughters, two. Pres. Stndg. Com., 1923.—S. Andr. Ch., Baltimore, Md.; Henshaw Meml., Baltimore, Md.; R. Chr. Ch., Rockspring, and Emmel. Ch., Bel Air, Harford Co., Md.; Asst. Ho. Trin. Ch., Brooklyn, N. Y.; Asst. S. Luke Ch., Brooklyn; Chapl. Ch. Charity Foundation, Brooklyn, N. Y.; R. S. Sph. Ch., Brooklyn, N. Y.; S. Mary Ch., Mott Haven, N. Y. C., 1888; Trin. Ch., Rutland, Vt., 1902-19. Del. Mssy. Coun. First Dept., Dio. Vt., 1909-11; Mem. Mssy. Com.; Del. Gen. Conv., 1910-13; Mem. Stndg. Com.; Dio. Vt., 1918, 20. Mem. Soc. Serv. Cmssn., 1910-19.
- REYNOLDS, Stanley Chester** (A.), 8 Charlotte St., Glens Falls, N. Y.—Non-Par., Sept., 1932.—b. Albany, N. Y., June 14, 1890; s. Alfred Plaisted Reynolds and Georgia A. (Ingalls). D—Nov., 1929, P—June, 1930, Bp. Oldham. m. Edna Mae Lasher, Feb. 19, 1908. In-C. S. Mark's, Philmont, and S. Luke's, Chatham, N. Y., 1929-31; R. S. Paul's, Greenwich, and S. Sph. Ch., Schuylerville, N. Y., 1931-32.
- REYNOLDS, Thomas D.** (S. H. B.), In England.\*
- RHEA, Frank Archibald** (Ida.), Boise, Idaho.—Dean St. Michael's Cathd., 1928.—b. Dixon, Mo., Sept. 26, 1887; s. J. F. Rhea and Kathryn (Milligan). Sewanee Mil. Acad.; S. Sph. Coll., A.B., 1912; Wesl. Un. (P. G.); Berk., S.T.B., 1915. D—1915, Bp. Brewster, P—1916, Bp. Johnson. m. Edith Hottenstein, Oct. 26, 1915. In-C. Sisseton Mssns., S. D.; Civ. Chapl. Camps, West Tex.; R. Trin. Par., Victoria, Tex., 1918-19; P-in-C. Mssn. the Incar., Gulf, Tex., 1919-23; St. Mark's Ch., Beaumont, Tex., 1923-28.
- ✦**RHINELANDER, Rt. Rev. Philip Mercer**, Cathedral Offices, Washington, D. C.—Warden, College of Preachers, 3510 Woodley Rd., Washington, D. C., 1923.—b. Newport, R. I., June 13, 1869; s. Frederic William Rhineland and Frances Davenport (Skinner). S. Paul Sch., Concord, N. H.; Harv., B.A.; Oxon. B.A., M.A.; E. T. S., D.D., 1912; Phil. Div. Sch., D.C.L., 1912; Un. Pa., LL.D., 1912; Colmb. Un. S.T.D., 1912; Berk., D.D., 1913. D—1896, P—1887, Bp. Satterlee. Con. Bp., Oct. 28, 1914, by Epp. Tuttle, Whitehead, Lawrence, Cheshire, Brewster, McKay-Smith, Kinsman, Harding, Perry, Courtney. m. Helen Maria Hamilton, May 9, 1904; c., sons, three. Prof. E. T. S. Berk.; R. S. Alb. and S. Mark, and G. Sph. Chs., Washington, D. C.; Bp. Coadj., Dio. Pa., 1911; Bp. Pa., 1911-23 (resigned). Author: "The Things Most Surely Believed Among Us" (1916); "The Gospel of the Kingdom" (1917); "Religion in War Time" (1918); "The Faith of the Cross" (1919); "Think Out Your Faith" (1926).
- RHODES, Lloyd Dexter** (N. Y.), 86 Tonfield Rd., Sutton, Surrey, Eng.—Non-Par.—b. Providence, R. I., Feb. 6, 1889; s. Edward S. Rhodes and Annie L. (Dexter). Nash., 1912. D—1911, Bp. Webb, P—1913, Bp. Weller. Ch. S. Joh-the-Div., Burlington, 1911; R. S. Andr. Ch., Yardley, Pa.; Vic. S. Aug. Chap., Trin. Par., N. Y. C., 1917.\*\*
- RHYS, Thomas Devey**, Died June 15, 1934. For data see Edition 1932.
- RIBBLE, Arthur LeBaron** (Va.), Hamilton, Va.—in-C. Madison Par., Loudoun Co., 1934.—b. Wytheville, Va., Oct. 31, 1904; s. Rev. George Wallace Ribble and Charlotte Pattie (Old). H. Sch., Halifax; Un. Va., B.A.; V. T. S., 1928. D—July, 1928, P—June, 1929, Bp. McDowell. m. Helen Mae Simpson, Feb. 9, 1928; c., two. In-C. S. Paul's, Greensboro, and Ho. Cross, Uniontown, Ala., 1928-31; S. Tim. Ch., Herndon, and Chr. Ch., Chantilly, Va., 1931-34.\*
- RIBBLE, Frederick Goodwin** (S. Va.), Petersburg, Va.—Dean and Prof. Bp. Payne Div. Sch., 1922.—b. Norwood, Va., Apr. 15, 1867; s. William Henry Ribble, M. D., and Frances Archer (Goodwin). Norwood and Roanoke, M.A.; Un. Va.; V. T. S., D.D., 1910. D—1893, Bp. Randolph, P—1894, Bp. Newton. m. Caroline Stribbling Marshall, June, 1894; c., six. R. S. Andr. Ch., Lawrenceville, Va., 1893-95; Randolph Par., Radford, Va., 1895-97; S. Mark's Ch., Culpeper, Va., 1897-1903; Good Shepherd Ch., Petersburg, Va., 1903-22.\*
- RIBBLE, George Wallace** (Ala.), 2014 Berkeley Ave., Bessemer, Ala.—R. Trin. Ch., July, 1926.—Un. Va.; V. T. S., B.D., 1900, D.D., 1923. D—1899, Bp. Randolph, P—1900, Bp. Kinsolving. m. Charlotte Pattie Old, Nov. 14, 1901. Mssy. Rio Grande do Sul, Brazil; Pulaski, Va.; Roanoke and Cornwall Pars., Va.; Emporia, Va.; R. Antrim Par., Halifax Co., Va.; Archd. S. Va., 1919-26. Ed.: Dioc. Record of Southern Va., 1919-26. Author: "Sementes da Verdade" (Portuguese, 1903).
- RIBBLE, Watkins Leigh** (S. Brazil), Falls Church, Va.—R. Falls Ch., Mar., 1935.—Ed.: "The Virginia Churchman," 1934.—b. Santa Maria, Brazil, Dec. 10, 1902; s. George Wallace Ribble and Charlotte Pattie (Old). Epis. H. Sch., Alexandria, Va.; Un. Va., B.A.; V. T. S., B.D., 1927. D—Jan., 1927, P—Aug., 1927, Bp. B. D. Tucker. m. Constance Murray Strobel, June 10, 1927; c., daughters, two. Prof. Greek and Philos., Theol. Sem., Porto Alegre, Brazil, 1928-29. Resigned because of ill health. P-in-C. Dist. six Archdry. of the Blue Ridge, Va., 1930-35. Exam. Chapl., Dio. Va.
- RIBLET, Roy Johnson** (N'k), 59 Grand Ave., Arlington, N. J.—R. Chr. Ch., Harrison, 1918.—O. W. U., B.S., 1907; Bex., B.D., 1910. D—1910, P—1911, Bp. W. A. Leonard. R. Chr. Ch., Oberlin, O., 1911-18.\*
- RIBOURG, Albert Eugene** (N. Y.), Res., 7 East 128th St., Off., 2067 5th Ave., N. Y. C.—R. S. Andr. Ch., 1921.—b. Havre, France, May 16, 1874; s. Victor Ribourg and Albertine (Hamelin). Paris Lycee Condorcet, Lazaristes Sem.; Un. of Paris, E.A., 1894; Fac. Theol. Un. Lille, B.D., 1898, S.T.D., 1900. D—1899, Bp. Meunier, P—1902, Bp. Kozlowski. m. Mildred Reynolds, May, 1906. Gen. Mssy. among the French in E. States; Received in Ch. of England, 1912, by Primate of All Canada; Asst. R. Ho. Trin. Ch., Winnipeg, and Vic. S. Alb. Cathd., Toronto. Author: "Brain, Brawn and Capital," Sermonettes on practical themes.
- RICE, Charles Edgar** (Alas.), P. O. Box 2245, Juneau, Alaska.—Dean Ho. Trin. Cathd., 1921.—b. Peosta, Ia., Nov. 13, 1875; s. Jackson G. Rice and Barbara (Painter). Nash., 1902, B.D., 1903. D—1902, P—1902, Bp. Nicholson. m. Helen Benedict, Nashotah, Wis., Aug. 30, 1905. Mssy. Alaska, 1902-10; Asst. Trin. Ch., Seattle, Wash., 1911; Mssy. Port Angeles, Wash., 1911-14; Mssy. Eureka, Utah, 1914-17; R. Durango, Colo., 1917-21; Chrmn. Council Advice; Chrmn. Finance Com.; Chrmn. Bd. Exam. Chaplains; Dep. Gen. Conv., 1922, 25, 28, 31, 34.
- RICE, Harry Landon** (N'k), 403 9th Ave., Belmar, N. J.—Non-Par.—Trin. B.A., 1899; G. T. S., 1901. D—1903, Bp. Doane, P—1903, Bp. Grafton. Asst. Gr. Ch., Oshkosh, Wis., 1903-04; S. Pet. Ch., Hobart, N. Y., 1904; S. Luke Ch., Baltimore, Md., 1905; S. Edw. Ch., Milwaukee, Wis., 1906-08; Asst. S. Luke Ch., Baltimore, Md., 1908; S. Paul Ch., Newark, 1909-11; S. Albar Ch., Newark, N. J., 1912-19; Sun. Sup. Work, 1919.\*\*
- RICE, Harry L.** (L. I.), E. Norwich Turnpike, Roslyn, N. Y.—R. Trin. Ch., 1921.—b. Canton, N. Y., Sept. 16, 1888. S. Sph. Coll.; G. T. S., S.T.B. D—1914, Bp. Lines, P—1915, Bp. Burgess. m. Edith Pine, 1915 (deceased, 1932); c., son. Asst. S. Ann's, Bridgehampton, N. Y.; R. Ho. Trin. Ch., Greenport, N. Y.; Vic. Chr. Ch., Brooklyn, N. Y.
- RICE, James** (D.), Ponsford, Minn.—In-C. S. Colomba's, White Earth, Beaulieu, Ebro, Wild Rice Rapids and Naytahwaush, Dio. D.—Sometime, In-C. Breck Meml., Ponsford, Minn. D—1922, Bp. Bennett.\*

- RICE, John D.**, 5813 No. Williams Ave., Portland, Ore.—In-C. S. Andrew's Ch.—D—1910, Bp. Williams (Neb.) Sometime R. S. Joh. Meml. Ch., Portland, Ore.\*\*
- RICE, Kenneth Ives** (W. N. C.), Veterans Bureau Hospital, Canandaigua, N. Y.—Chapl. Vet. Hosp., Mar., 1933—, b. Passaic, N. J., Aug. 4, 1875; s. Frank Horton Rice and Adelaide Louisa (Meacom), Passaic H. Sch.; K. T. S.; G. T. S., 1914-17. D—1916, Bp. Brook, P—1918, Bp. N. Y. for Bp. Okla. m. Anna Elizabeth Bacon, Apr. 12, 1905. P-in-C. Ch. of Epiph., So. Haven, Mich.; R. Ch. of Epiph.; S. Barn. Ch., Havana, Ill.; Chr. Ch., Davenport, Ia.; Chapl. Veteran Mt. Camp for War Veterans, Amer. Legion, N. Y.; Visiting Chapl. U. S. Veterans Bureau, No. 96, Tupper Lake; P-in-C. Ch. of S. Thos., Tupper Lake, 4 yrs.; S. Francis Ch., Rutherfordton, N. C.; Mssy. P. Dist., Sal., 3 yrs.; 4 yrs. Lay-Mssy. mountains of South, and among Indians in Okla. 4 yrs. Newspaper and literary work, 25 years.
- RICE, Maxwell Ware** (N. Y.), Satterlee Place, Wappingers Falls, N. Y.—R. Zion Ch. W. P. and Zion Chap. New Hamburg, 1920—, b. Williamstown, Mass., 1882; s. Richard Austin Rice and Marion Ashley (Foster). Wms. Coll., A. B., 1903; E. T. S., S.T.B., 1906. D—1906, Bp. Lawrence, P—1907, Bp. Greer, m. Alice Marion Monger, Garfield, Utah, June 18, 1914; c., two. Cur. S. George. Ch., N. Y. C., 1906-08; Chapl. S. Mark Hosp., 1915-16; Chapl. Emery House, Un. Utah, 1913-16; Chapl. and Mssy-in-C. All Souls Ch., Garfield, Utah, 1909-13; Del. 8th Dept. Conv., 1912-15; Mssy-in-C. All Souls Mssn., Garfield, and S. Andr. Ch. Magna, Utah; In-C. Zion Ch., Wappingers Falls, N. Y., 1918-19; R. Gr. Ch., Middlestown, N. Y., 1919-20. Chrmn. Rural Dept. Soc. Serv., 1923-25; Trust. Grinnell Lib. (Wap. Falls), 1923; Trust. Highland Hosp., Beacon, N. Y., 1922-27; Mem. Williams Club, N. Y. C., 1922—; Mem. Rectory Club, 1920—, Chapl. Garner Engine Co., 1940—; Mem. Bd. of Mgrs., Dioc. Mssy. and Ch. Exten. Soc., N. Y., 1919. Chrmn. Soc. Serv. Com., Archdy., Dutchers, 1926—, Exec. Com., Archdy., 1930—, Mem. Soc. Serv. Com., all Dio. N. Y.; Dep. Prov. Synod, 1930. Mem. Nation-wide Campaign Com.
- RICE, Otis Radcliffe** (N. Y.), 1 West 53rd St., N. Y. C.—Sr. Asst. S. Thomas Ch., Nov., 1933—, and Instr., G. T. S., 1935—. b. Reading, Pa., Aug. 18, 1903; s. Rev. Clarence Edgar Rice, D.D., and Mary Campbell (Peckham), H. Sch., Springfield, Mass.; Harv., A. B., 1925; Cambridge, Eng.; E. T. S., B.D., 1928. D—June, 1928, P—June, 1929, Bp. Slattery, Cur. Trin. Ch., Boston, and Lectr., E. T. S., 1929-33.
- RICE, William**. Died July 16, 1932. For data see Edition 1932.
- RICE, William L'Amoureux** (Minn.), Waseca, Minn.—R. Calv. Ch., 1933—, b. Towanda, Pa., 1906; s. Robert G. Rice and Laura (L'Amoureux), Carleton Coll., Northfield, Minn., B.A.; E. T. S., 2 yrs.; Harv. Theol. Sch., spec. work, Ch. History, 1929-30; Harv., spec. work, Soc. Science, 1929; Field Work, Soc. Science, Morgan Meml. Ch., of all Nations and Good Will Industries, Boston, Mass., 1929-30; Sea., 1931, B.D., 1933. D—May, 1931, Bp. McElwain, P—Jan., 1932, Bp. Keeler, m. Nettie E. Kraft, June 16, 1927; c., daughter. Gd. Shpd. Ch., Blue Earth, Minn., 1931-33.\*
- RICH, Alexander Miller** (S. C.), Jacksonville, Beach, Fla.—Retired—. b. Reisterstown, Md.; s. Rev. Arthur J. Rich and Fannie K (Miller), Joh. Hop.; Hob.; G. T. S. D—1890, Bp. Paret, P—1897, Bp. Satterlee, m. (1) Ellen Nichols McRoberts, Washington, D. C., Feb., 1897; (2) Elizabeth Yates Farmer, June 3, 1908. Chapl. Hannah More Acad., and Asst. All SS. Ch., Reisterstown, Md.; Min. S. Luke Ch., Harrisonville; S. Joh. Ch., Western Run; Montrose Chap., 1890-94; S. Matth. Ch., N. Y. C., 1894-95; Trin. Ch., Washington, D. C., 1895-97; S. Jas. Ch., Fort Deposit, Md., 1897-1902; S. Jas. Ch., Newport, S. Jas. Ch., Stanton; Min. S. Barn. Ch., Marshalltown, Del., 1902-05-06; Trin. Ch., Tyrone, Pa., 1906-07; Asst. Gr. Ch., Baltimore, Md., 1907-08; All Hall. Ch., Snow Hill, Md., 1908-09; S. Luke Ch., Hawkinsville, Ga., and Mssy. Chr. Ch., Dublin, 1909-13; Vic. Chr. Ch., Valdosta, Ga., and Mssy. S. Jas. Ch., Quitman, Ga., 1913-17; Chr. Ch., So. Pittsburg, Tenn., and Mssy. S. Andr. Ch., Richard City, and In-C. Work, Bridgeport, Ala. Mem. Bd. Mssn.; Exam. Chapl., Dio. Ga.; R. S. Jude Ch., Watersboro, S. C.\*\*
- RICH, Ernest Albert** (Pa.), 8049 Walker St., Holmesburg, Phila., Pa.—E. T. S., 1905; Trin., B.A., 1899. D—1905, Bp. Paret, P—1908, Bp. Darlington. Chapl. S. Jas. Sch. Mssns., Wash. Co., Md., 1905; Cur. Ch. Transf. and Calv. Mssn., Blue Ridge Summit, Pa.; Mssy. Tazewell Par., Graham, Va.\*\*
- RICH, Lawson Carter**, 213 W. 69th St., N. Y. C.—Non-Par.—St. Law., B.A., 1882, M.A., 1884; G. T. S., 1889. D—1889, P—1892, Bp. Doane. Asst. Chapl. S. Mary-the-Vir., Mt. Calv. Par., Baltimore, Md., 1889-94.\*\*
- RICHARDS, Albert Glenn** (At.), The Deanery, The Du Bose Meml. Ch. Trng. Sch., Montegale, Tenn.—Dean, Feb., 1930—. b. Hancock, Md.; s. Isaac Richards and Eve Ellen (Faith), Hob., A. B., 1896, Phi Beta Kappa; G. T. S., B.D., 1899; Un. Ga., D.D., 1920. D—1899, P—1900, Bp. Paret, m. Grace Nettleton, Baltimore, Md., Oct. 31, 1900. R. Ho. Cross Ch., Cumberland, Md., 1899-1900; S. Geo. Par., Harford Co., Md., 1900-1903; Assoc. R. Trin. Ch., Chicago, Ill., 1903-04; R. Ch. Ho. Spirit, Lake Forest, Ill., 1904-12; Trin. Ch., Mobile, Ala., 1912-17; Emmel Ch., Athens, Ga., 1917-30. Ed. Dio., Chicago, 1910-12; Dioc. Bd. Mssns., Dio. C., 1908-12; Pres. N. S. S. Inst., 1910-11; Alt. Del. Gen. Conv., 1916, 25.
- RICHARDS, George Brinckerhoff** (P.), Old Acres, Perry, N. Y.—Non-Par.—, b. Hartford, Conn., Aug. 2, 1865; s. Charles Brinckerhoff Richards and Agnes Edwards (Goodwin). Ya., Ph.B., 1888; Berk., 1891. D—1891, Bp. Williams, P—1891, Bp. Doane, m. Caro Tracy Dwight, N. Y. C.; c., sons, two. Asst. S. Pet. Ch., Albany, N. Y., 1891-93; R. S. Joh. Ch., Richfield Springs, N. Y., 1893-96; In-C. Ch. Ascen., Buffalo, N. Y., 1896-97; R. same, 1897-10; R. Emmel Ch., Pgh., Pa., 1910-20. Dep. Gen. Conv., 1907, 13, 16, 19; Chrmn. Soc. Serv. Cmssn., 1912-14; Exam. Chapl., 1911-14; Secy. Stndg. Com., 1919.
- RICHARDS, George Sherman**, 210 Madison Ave., N. Y. C.\*
- RICHARDS, James** (N. J.), 12 Nassau St., Princeton, N. J.—Asst. Trin. Ch., July, 1932—. b. Grace Church Rectory, Massapequa, L. I., N. Y., Mar. 21, 1907; s. James Richards and Louise Eleanor (Wiley), Colomb., B.A., 1927; G. T. S., 1930, S.T.B., 1931. D—May, 1930, Bp. Stires, P—Mar., 1931, Bp. Perry, Cur. S. Stp. Ch., Providence, R. I., 1930-32.
- RICHARDS, Leonard Burbank** (W. T.), 230 W. Mistletoe Ave., San Antonio, Tex.—Secy. Dio. W. T., 1922—. Treas. same, 1932—, and Treas. Dioc. Ch. Pension Fund—. b. Stamford, N. Y., June 8, 1867; s. Rev. Leonard E. Richards and Mary Elizabeth (Burbank), Stamford Sem.; Phillips Acad., Andover, 1884; Amh., B.A., 1888; Union Sem., 1889-90; Phil. Div. Sch., 1891. D—1891, Bp. H. C. Potter, P—1892, Bp. Coleman, m. Eva May Benjamin, N. Y. C., June 14, 1893. Asst. S. Mary Ch., Wayne, Pa., 1891-92; R. S. Stp. Ch., Tottenville, N. Y., 1892-95; Trin. Ch., Jacksonville, Ill., 1895-1900; S. Geo. Ch., Belleville, Ill., 1900-05; S. Stp. Ch., Ferguson, Mo., 1905-13; S. Joh. Ch., Grand Haven, Mich., 1913; Ch. Incar., Atlanta, Ga., 1913-17; Chr. Ch., San Antonio, Tex., 1917-29. Mem. Stndg. Com., Dio. At., 1916-17. Mem. Stndg. Com., 1919, Pres. same, 1920—; Exam. Chapl.—, Dio. W. T., Secy. Syn., Prov. S. West, 1923—. Dep. Gen. Conv., 1904, 19, 22, 25.
- RICHARDS, Leonard R.** (Conn.), Pomfret, Conn.—R. Chr. Ch., Mar., 1928—. Sometime, R. S. Alban's, Danielson, Conn.\*\*
- RICHARDS, William Owen** (Colo.), The Rectory, Meeker, Colo.—Vic. S. James' Ch., Oct., 1931—. b. Aberystwyth, Wales, June 3, 1899; s. Thomas and Elizabeth Richards. Ch. Army Trng. Coll.,

- Marble Arch, London, Eng.; S. John's Coll., Greeley, Colo. D—July, 1931, P—Feb., 1932, Bp. Ingley. Capt. in Ch. Army Work, North-western Colo., several yrs.
- RICHARDSON, Arthur Hall** (P. I.), Brent School, Baguio, P. I.—Headmaster Brent Sch., July, 1934—, b. Glens Falls, N. Y., Aug. 20, 1899; s. Very Rev. George Lynde Richardson, D.D., and Grace Weeks (Belcher). Pub. Schs.; Phillips Brooks Sch., Phila.; Wm. Coll., B.A., 1921; Berk., 1926. D—July, 1926, Bp. Hall, P—Jan., 1927, Bp. Mosher. m. Dorothy Appleton Lee, June 2, 1930; c., son, 1932. P—in-C. S. Paul's Mssn., Balbalasang, P. I., 1927-34.
- RICHARDSON, Cameron Gregg.** Died May 1, 1934. For data see Edition 1932.
- RICHARDSON, George Harry** (S. D.), In England—, b. Leicester, Eng., Dec. 15, 1882; s. Harry Richardson and Jane (Lakin). Eng. Pub. Schs., Manchester, Sheffield; lectures, Oxford; Stdt. British Museum, B.A., M.A., B.D., Ph.D.; Yankton Coll., S. D., D.Sc. 1931. D—, P—, Bp. J. H. White. m. Mary Lillian Harrison, Sept., 1907. R. All Angels Ch., Spearfish, S. D.; Trin. Ch., Logansport, Ind.; Ch. of Adv., Indianapolis, 1920-22; Chr. Ch., Lead, S. D., 1924-33. Mem. Amer. Museum; Mem. A.A.A.S. Contrib.: Biblical World, Open Court Monist, etc.; Reviewer, archaeological works, publications of Archaeological Soc.; Lectr. Biblical Archaeology and Palaeontology; "Abuse and Use of Biblical Archaeology," "The Manuscripts of God," a popular introduction to Palaeontology.\*
- RICHARDSON, George Lynde.** Died Jan. 24, 1935. For data see Edition 1932.
- RICHARDSON, John** (N. D.), 208 Ninth St. So., Fargo, N. D.—Dean Gethsemane Cathedral, 1934—, Some time R. S. Paul's Ch., Dalles, Ore.; R. S. Geo. Ch., Bismarck, N. D., 1932-34.\*
- RICHARDSON, John A.** (Pa.), Chelsea Square, N. Y. C.—Asst. Prof. Ecclesiastical Polity and Canon Law, G. T. S., 1927—, McGill Un., B.A., 1909; Harv., A.M., 1913; E. T. S., B.D., 1912. D—1912, P—1913, Bp. of Montreal. R. Ch. S. Mary, West Phila., Pa., 1919-27.
- RICHEY, Alban.** Died June 27, 1934. For data see Edition 1932.
- RICHEY, Francis Harramong** (N'k), Maplewood, N. J.—R. S. Geo. Ch., 1918—, b. Fari-bault, Minn., 1875; s. Thomas Richey and Emma (Bacot). Colmb. Gram. Sch.; Un. So.; G. T. S. D—1901, P—1901, Bp. Tuttle. m. Mary E. Lowe, 1901. M. S. Paul Ch., Ironton, and S. Paul Ch., Carondelet, Mo.; R. S. Mark Ch., Palatka, Fla.; R. Trin. Ch., Asbury Park, N. J., and Ed. "Diocesan Record"; Ch. Gd. Shpd., Norwood, Cincinnati, O.\*\*
- RICHEY, Thomas** (Conn.), 118 Washington St., Norwich, Conn.—R. Chr. Ch., Sept., 1929—, b. N. Y. C., May 15, 1903; s. Rev. Alban Richey and Josephine Wood (Potter). Donaldson Sch., Ilchester, Md., 1920; S. Stph. Coll., B.A., 1924; G. T. S., 1927. D—May, 1927, P—Dec., 1927, Bp. Cook. m. Virginia Elizabeth Shropshire, June 16, 1928; c., son, Jr.; daughters, two. Cur. S. John's Ch., Wilmington, Del., 1927-29.
- RICKER, Charles Herbert** (L. I.), 2733 No. Boulevard, Manhasset, N. Y.—R. Chr. Ch., Manhasset, 1919—, Instr. Rel. Educ., G. T. S., 1929—, b. Providence, R. I., Sept. 10, 1890; s. Herbert Lawrence Ricker and Ida Frances (Bundy). Br. Un., B.A., 1913; E. T. S., B.D., 1916. D—1916, P—1917, Bp. Perry. m. Florence Ethel Smith, 1919. Asst. Min. Gr. Ch., Providence, R. I., 1916-17; Asst. Min. S. Geo. Ch., N. Y. C., 1917-19. Chrmn Dioc. Bd. Rel. Educ., 1924-31; Mem. Dioc. Coun., 1930-32; Mem. Prov. Cmssn. Rel. Educ., 1924—; Dean Prov. Summer Sch., 1929; Vice-Chrmn, Prov. Com. Rel. Educ., 1929-33; Chrmn. same, 1933—; Dep. Prov. Synod, 1927—; Asst. Secy. Prov. Synod, 1932—.
- RIDDLE, Sturgis Lee** (L. A.), 2451 Ridge Rd., Berkeley, Cal.—Student Chapl., Un. Cal., Aug., 1934—, b. Stephenville, Tex., May 26, 1909; s. Lee Riddle and Linda (McKinney). Stanford, B.A.; G. T. S., 1932; E. T. S., B.D., 1934. D—July, 1934, Bp. Stevens.
- RIDDLE, Truman Post** (W.), U. S. S. California, Care Postmaster San Pedro, Cal.—Sr. Chapl. Commander, U. S. Navy—Force Chapl., Battle Force, U. S. Navy, on staff Admiral Frank H. Burnaby, June, 1934—, b. St. Louis, Mo., Aug. 18, 1888; s. Truman Post Riddle and Eliza V. (Robbins). Yale, B.A., 1910, M.A., 1912; Union Theol. Sem., 1913. D—1913, P—1914, Bp. of New York. m. Elizabeth D. Cox, 1917. U. S. S. Maine; U. S. S. Huron; U. S. Naval Training Sta., Newport, R. I., 1930-34.
- RIDENOUR, Claude Samuel** (W.), 721 Webster St. N. W., Washington, D. C.—Asst. Rock Creek Par., Washington, Nov., 1931—, b. Keedysville, Md., Feb. 27, 1884; s. Rev. Jacob Romanus Ridenour and Manzella Catherine (Derr). H. Sch., Middletown, Md., Susquehanna Un., A.B., 1928; Theol. Sch., Susq. Sem., B.D., 1933. D—Dec., 1930, P—Oct., 1931, Bp. Davenport. Cur. Dorchester Par., S. Paul's and S. Stph. Pars., Dorchester Co., Md., 1930-31.
- RIDGELY, Laurence Butler** (Cal.), 1215 Sacramento St., San Francisco, Cal.—Can. Sacrist, Grace Cathd., 1931—, b. Phila., Pa., 1863; s. William Bradford Ridgely and Catherine Hirst (Butler). Un. Pa., B.A., 1884; West. Pa., 1887; Phila. Div. Sch., S.T.D., 1918. D—1887, Bp. Whitehead, P—1887, Bp. Whitaker. m. Louise Ogden, San Francisco, Cal., 1896. R. S. Paul Ch., Virginia City, Nev., 1887; Asst. All Souls Ch., N. Y., 1890; R. S. Stph. Ch., Phila., Pa., 1891; Vic. S. Paul Ch., Salt Lake City, 1894; Mssy. Wuchang, China, 1898; R. S. Joh. Ch., Los Angeles, Cal., 1903; Dean Boone Div. Sch., Wuchang, 1906; Dean Theol. Sch., China Mssn., 1913; Acting Dean Cent. Theol. Sch., Chung Hua Sheng Kung Hui, 1918; Prof. Ch. Hist., Cent. Theol. Sch., Chung Hua Sheng Kung Hui, China, 1922-28; Prof. Ch. Hist., Div. Sch. Pac., 1928. Author: Books in Chinese: "An Introduction to Church History"; "An Introduction to the Old Testament and Apocrypha"; "An Introduction to the New Testament"; "The Troubles of the Righteous" (The Book of Job arranged in literary form); "A Nation Tried and Saved" (The Book of Isaiah, arranged in literary form); "The Prayer Book of the Chinese Church" (annotated with a Preface on Liturgics). Books in English: "A Catechism on the Holy Scriptures" (out of print); "The Biological Unity of the Church," 1925.
- RIDGEWAY, William Wesley** (N. J.), 83 Dudley St., Camden, N. J.—R. S. Wilfred's Ch., Nov., 1930—, b. Boston, Mass., June 25, 1891; s. John B. Ridgeway and Annie (McLellan). S. Stph. Coll., Ph.B., 1914; Harv.; Andover Theol. Sem.; E. T. S.; Chicago Law Sch., Ph.D., 1927. D—1917, P—1918, Bp. Brewster. m. Sybil Isabel Jewers, Sept. 21, 1918; c., son, Jr.; daughters, three. Fnded. S. Paul's Mssn., Lubeck, Me., 1917, and in-C. Chr. Ch., Eastport, Me., 1917-18; Sr. Cur. S. Paul Cathd., Detroit, Mich., 1918-19; R. S. Joh. Ch., Royal Oak, Mich., 1919-20; Exec. Priest S. Paul Cathd., Erie, Pa., 1920-22; Fnded. S. John Ch., Erie, Pa., Sept., 1920; Fnded. Chr. Ch. (Col.), Erie, Pa., May, 1921; Fnded. All SS. Mssn., Girard, O., Sept., 1923; R. S. Luke Ch., Niles, O., 1922-27; Ch. of Redeem., Cleveland, O., 1927-28; Asst. R. The Saviour Ch., Phila., Pa., 1928-30. Mem. Bd. Soc. Serv., Dio. O. Author: "A Solution of International Problems?" (1927).
- RIDGWAY, George Wyndham** (C.), 821 No. Church St., Rockford, Ill.—R. Emmel Ch., Sept., 1934—, b. Bristol, Eng., May 8, 1904; s. Edward Ridgway and Emily (Wyndham.) King Edward's Sch., Eng.; Nash. Colleg., grad.; Un. So., S. Luke's, Un. So., 1929. D—Jan., 1929, P—June, 1929, Bp. Gray. m. Virginia Marshall Gray, Sept., 1929; c., son, daughter. City Mssns., Detroit, Mich., June-Sept., 1929; Asst. Ch. of Messiah, Detroit, Mich., 1929-30; Vic. Chr. Ch., River Forest, Ill., and Volty. Chapl. Hines Veteran Hosp., 1930-34.
- RIDLEY, Henry Edward** (M.), 6241 Regular Ave., Detroit, Mich.—R. Ch. Ascen., 1923—, b. Clearville, Ont., Sept. 6, 1875; s. Wm. Ridley



- and Mary (Palmer). Pub. Schs., Canada; G. T. S. D.—1906, P—1907, Ep. Williams, m. Edith Lawson, 1917. S. Mark Ch., Delray; M-in-C. S. Hilda's Mssn., River Rouge, Mich., 1923-25.\*
- RIDOUT, John, Jr.** (Ala.), Phoenix, Ariz.—Non-Par., 1934—, b. Petersburg, Va., 1893; s. Rev. John Ridout and Faith (Leadbeater). McGuire's Un. Sch.; W. Tex. Mil. Acad.; S. W. Tex. St. Norm.; Un. Va.; V. T. S., B.D., 1922. D—1922, P—1923, Bp. Guerry, m. Isabel Reid Hester, Sept. 13, 1922; c. three. P-in-C. S. Geo. Mssn., Port Arthur, Tex., 1923-25; Asst. Ch. Ho. Trin., Phila., Pa., 1923; R. S. Paul's Ch., Mobile, Ala., Supt. Ch. Home for Orphans, and Warden, Wilmer Trng. Sch. for Ch. Women, 1923-29; Instr. (Dept. Math.), U. S. Naval Acad., Annapolis, Md., 1929-33; Off., Altavista, Va., 1933-34.\*
- RIDOUT, Thomas Leadbeater** (N. J.), 437 High St., Mount Holly, N. J.—R. S. Andr. Ch., Oct., 1929—, b. Petersburg, Va., Oct. 16, 1895; s. Rev. John Ridout and Faith (Leadbeater). Un. Va. 2 yrs.; V. T. S., B.D. D—June, 1922, Bp. Guerry, P—Mar., 1923, Bp. Finlay, m. Elizabeth Mitchell, Sept. 30, 1926. In-C. Chs. at Laurens and Newberry, S. C.; Asst. S. Paul Ch., Richmond, Va., 1924-25; R. Galilee Ch., Virginia Beach, Va., 1925-29.
- RIEMANN, Wentworth Arnold** (Tex.), Lampasas, Tex.—In-C. S. Mary's Ch., Sept., 1930—, b. Houston, Tex., Dec. 3, 1903; s. Frederick C. Riemann and Penelope (Albertson). Pub. Sch., Houston; Rice Inst., Houston, B.A., 1926; V. T. S., 1930. D—June, 1930, P—Oct., 1931, Bp. Quin.
- RIEPMA, Sears Frederick** (W. Mo.), 328 Kimbrough Ave., Springfield, Mo.—P-in-C. Chr. Ch., May, 1933—, b. The Netherlands, 1878; s. Jerrien S. Riepma and Janet (Bart.) Kalamazoo Coll.; Hope Coll.; N. W. Un.; Un. Mich., A.M.; Western, Holland, Mich. D—Dec., 1931, P—June, 1932, Bp. R. N. Spencer, m. Mary Elizabeth Van Zwalenburg, Feb., 1904; c. son, Jr.; Daughters, three. In-C. Trin. Ch., Independence, Mo., 1931-33.
- RIFENBARK, Mark** (Cal.), 81 No. 2nd St., San Jose, Cal.—R. Trin. Ch., 1925—Dean, Convoc., San Juan, 1931—, b. Sidney, N. Y., Feb. 27, 1887; s. Fred Rifenbark and Esther A. (Bishop), Hamilton Coll., A.B., 1909, M.A., 1912, D.D., 1931; G. T. S., 1912. D—1912, Bp. Doane, P—1913, Bp. Funsten, m. Florence Olive Kink, Unadilla, N. Y., June 19, 1912, Mssy., Idaho Falls, Idaho, 1912-14; R. S. Joh. Ch., Marysville, Cal., 1914-20; S. Paul Ch., Salt Lake City, 1920-23; Vic. S. Clem. Ch., Berkeley, Cal., 1923-25. Mem. Phi Beta Kappa, Civ. Chapl. Mare Island Navy Yards, 1918-19. Exam. Chapl., Dist. Idaho, 1912; Mem. Bd. Rel. Educ., 1915-18; Mem. Stndg. Com.; Mem. Bd. Mssns., 1917-20; All Dio. Sac.; Mem. Coun. Adv., Dist. Utah, 1922-23; Exam. Chapl., 1925—; Secy. Stndg. Com., 1930-33. Pres. same, 1933—; Mem. Dioc. Coun., 1926-30. All Dio. Cal. Del. Prov. Synod, 1926, 28, 30. Dep. Gen. Conv., 1916, 19, 34. Pres. Kiwanis Club, 1928.
- RIGBY, Hazen F.** (Me.), Caribou, Me.—P-in-C. S. Luke's Ch.—.\*
- RIGGS, Edward** (Pa.), In England—, Colomb., B.A., 1881; G. T. S., B.D., 1884. D—1884, P—1886, Bp. Starkey, Asst. S. Joh. Ch., Stamford, Conn., 1884-93; Vic. Chr. Chap., Phila., Pa., 1895-99.\*\*
- RIGHTMYER, Nelson Waite** (Pa.), 330 So. 13th St., Phila., Pa.—Cur. Ch. of S. Luke and the Epiph., July, 1934—, b. Chester, Pa., July 19, 1911; s. Lewis Franklin Rightmyer and Helen Barrett (Waite) St. Tchrs. Coll., W. Chester, Pa., B.S., 1932; Un. Pa., 1933; Phil. Div. Sch., now stdt. D—June, 1934, Bp. Taitt.
- RIGHTOR, Nicholas** (La.), 235 Olivier St., New Orleans, La.—R. Mt. Olivet Ch., 1922—and P-in-C. S. John's Ch.—, b. Helena, Ark., Jan. 7, 1874; s. Nicholas Rightor and Viola (Haskell). Ark. Sch. Theol., 1906-10; Spec. lectures, Sewanee, 1906-10. D—1908, P—1910, Bp. Brown, m. (1) Lillie Lea Ragsdale, June 20, 1906; (2) Ura Louise Everett, Nashville, Tenn., June 25, 1914. Asst. S. Joh. Ch., Helena, Ark., 1908-10; R. S. Mark Ch., Hope, Ark., 1910-11; Asst. S. Ann Ch., Nashville, Tenn., and In-C. S. Stph. Chap., and S. Pet. Ch., Nashville, Tenn., 1911-13; S. Mark Ch., Hope, Ark., 1914; S. Paul Ch., Quincy, Fla., 1915; Asst. Chr. Ch., and P-in-C. S. Mich. Ch. Savannah, Ga., 1916-18; Gr. Ch., Lake Providence, La., 1918-19; Chr. Ch., Brantown, Fla., 1919-20; S. Mark Ch., Jonesboro, Ark., 1921-22.
- RIKER, Milward Wheeler** (Del.), St. James Rectory, Marshallton, Del.—R. S. Jas. Ch., Stanton, S. Jas. Ch., Newport, and S. Barn. Ch., Marshallton, July, 1932—, b. Newburg, N. Y., Feb. 17, 1885; s. Henry Wheeler Riker and Virginia Adelaide (Ricketts). S. Joh. Sch., 1907-10; V. T. S., 1910-13; G. T. S., 1913-14; Geo. Wash. Un., 1914-15. D—1913, P—1914, Bp. Harding, m. Mary Anna Price, Oct. 29, 1913. c. three. Asst. S. Agnes Chap. (Trin. Par.), N. Y. C., 1913-14; Asst. S. Stph. Par., Washington, D. C., 1914-15; Cur. Chap. Interces. (Trin. Par.), N. Y. C., 1915-18; R. S. Paul Par., Henderson, Ky., 1918-22; R. Chr. Ch. Par., Walton, 1922, and Chrmn. Ch. Par., Deposit, N. Y., 1923; R. Ho. Trin. Par., Prince Geo. Co., Md., 1925-27; Asst. S. Thos. Par., Washington, D. C., 1927-30; P-in-C. S. Andr. Ch., Houston, Tex., Nov., 1930-May, 1931.
- RILEY, Lester Leake** (L. I.), 44-03 Douglaston Parkway, Douglaston, L. I., N. Y. C.—R. Zion Ch., Mar., 1928—, b. Dayton, O., July 9, 1880; s. John Lawrence Riley and Elizabeth (Leake). Ken. Coll., A.B., 1907, M.A., 1915; Bex. Hall, 1909. D—1909, P—1910, Bp. Vincent, m. Eleanor Harriet Sibley, Nov. 2, 1922. Cur. Ch. Adv., Cincinnati, O., 1909-11; Mssy-in-C. S. Jas. Ch., Westwood, Cincinnati, O., 1911-14; R. S. Paul Ch., Newport, Ky., 1914-17; Chr. Ch., Springfield, Ill., 1917-20; Asst. S. Joh. Ch., Sharon, Pa., 1920-21; R. S. Peter's Ch., Pittsburgh, Pa., 1921-26.
- RILEY, M. Lawton** (W.), Box 202, Hyattsville, Md.—In-C. S. Matth. Par., Pinckney, Meml.—D—, P—June, 1930, Bp. Mikell. Sometime, In-C. Gr. Ch., Gainesville, Ga.\*\*
- RILEY, Oliver.** Died July 27, 1933. For data see Edition 1932.
- RINGROSE, Samuel Draper** (Pa.), 3449 Wellington St., Phila., Pa.—R. Ch. Resurrex, Mayfair, Phila., Nov., 1930—, b. Phila., Pa., Dec. 10, 1881; s. Rev. George and Emma Ringrose. Pub. Schs., Boston; Dart., 1906, special; New-union Theol. Inst., 1909; Un. Boston, B.D., 1913; Phila. Div. Sch., spec., 1930. D—July, 1930, P—Feb., 1931, Bp. Taitt, m. Avis C. Monroe, Oct. 1, 1906; c., son. Baptist Minister.
- RINGWALT, Roland.** Died Mar. 22, 1932. For data see Edition 1932.
- RIPPER, Stanley Charles** (Vt.), Bishop Hopkins Hall, Rock Point, Burlington, Vt.—Dioc. Chapl. State Institutions, Oct., 1929—, b. Stoke, Devonport, England, Feb. 28, 1888; s. Alfred James Ripper and Eva Bessie (Allen). Stamshaw, C. S.; Portsmouth Municipal Secdy. Sch.; Culham Coll.; Oxon.; Bd. Educa. Teachers Cert. D—1919, P—1920, Bp. of Calgary, m. Ella Joan Wood, Aug. 2, 1913; c., six. R. S. Pet. Ch., Londonville, Vt.; R. Ch. Gd. Shpd., Barre, and P-in-C. S. John the Bapt., Websterville, Vt., 1925-29.\*
- RISLEY, Ernest** (Pa.), 806 Lincoln Pl., Beaver Falls, Pa.—R. S. Mary's, Beaver Falls, Apr., 1932—, P-in-C. (Trin.). Rochester, Sept., 1933—, b. Media, Pa., May, 1905; s. Arthur Doty Risley and Emma (Schimmel). Pub. Schs., Sandusky, O.; Ken.; Bex., B.D., 1928. D—June, 1928, Bp. Leonard, P—Apr., 1929, Bp. Mikell, m. Adele Hollingsworth, May 31, 1930; c., daughter Nov. 1932. M. of Educa., S. Luke's, Atlanta, Ga., 1928-31; Can. Trin. Cathd., Pittsburgh, Pa., 1931-32.
- RITCHIE, Edward** (Pa.), 3101 N. 32nd St., Phila., Pa.—R. Emer. Ch. S. Jas-the-Less., Phila., 1924—, b. Phila., May 9, 1851; s. Arthur Ritchie and Mary R. B. (Hopkins). Un. Pa., 1869, B.A., M.A., 1872; G. T. S., S.T.B. D—1880, P—1881, Bp. McLaren. S. Stph. Ch., Chicago, Ill., 1880;

- S. Jas., Dundee, and S. Joh. Ch., Algonquin, Ill., 1881-83; S. Stph. Ch., Florence, N. J., 1883-87; Asst. Ch. Ho. Comf., Phila., Pa., 1887-91; S. Stph. Ch., Florence, N. J., 1891-92; S. Luke Ch., Newton, Pa., 1892-1907; S. Jas-the-Less, Phila., Pa., 1907-24.\*
- RIVERA, Modesto** (P. R.), Vieques, Porto Rico—In-C. All SS. Mssn.—. Sometime Asst. Holy Trinity, Ponce, P. R.\*\*
- RIVERA, Victor** (P. R.), Gen. Del., Penuelas, Porto Rico.—Asst. Ch. of Atonement, Quebrada Limon—.\*\*
- RIVERS, Burke** (Conn.), 266 Shelton Ave., New Haven, Conn.—In-C. S. Andrew's Ch., Sept., 1932— b. Cambridge, Mass., Apr. 18, 1908; s. Burke Rivers and Grace (Aaron). H. and Latin Sch., Cambridge; Harv., A.B., 1929; G. T. S., B.D., 1932. D—June, 1932, Bp. Sherrill, P—June, 1933, Bp. Budlong. m. Phyllis Esther McCausland, June 25, 1932; c. son, 1934.
- ROACH, Corwin Carlyle**, Gambier, O.—Griswold Prof. O. Test. Instruction, Bexley Hall, Sept., 1930— b. Cleveland, O., Aug. 14, 1904; s. John Corwin and Tamzin (Adams) Roach. Lincoln H. Sch.; Yale, B.A.; Yale Div. Sch., 1927, B.D.; Yale, M.A., 1933. D—June, 1927, Bp. Acheson. P—June, 1928, Bp. C. Brewster. m. Agnes Bethune Spencer, June 30, 1930. c. one. Cur. S. Johns, New Haven, Chr. Ch., West Haven, Ch. of Gd. Shpd., Hartford, Conn.
- ROAK, John Craig** (Pa.), 916 Swanson St., Phila., Pa.—R. Gloria Dei (Old Swedes) Ch., May, 1933— b. Phila., Pa., Apr. 19, 1900; s. David Edward Roak and Amelia Yocum (Kurtz). Pub. Schs., Phila.; Pa. Sch. of Indust. Art.; Un. Pa.; Phil. Div. Sch., S.T.B., 1929. D—Dec., 1929, P—June, 1931, Bp. Taitt. m. Marian Brodie Sponsler, June 11, 1932. Cur. S. Paul's Ch., Overbrook, Pa., 1930-33.
- ROBBINS, Howard Chandler**, Chelsea Square, N. Y. C.—Prof. Pastoral Theology, Gen. Theol. Sem., 1929— b. Phila., Pa., 1876; s. Rev. Francis Le Baron Robbins, D.D., and Lucy Morton (Hartpence). Ya., B.A., 1899, D.D., 1928; E. T. S., B.D., 1903, D.D., 1931; Wms. Coll., D.D., 1916; Middlebury Coll., D.D., 1927; Trin. Coll., D.D., 1931; V. T. S., D.D., 1933. D—1903, Bp. Lawrence, P—1904, Bp. Lines. m. Mary Louise Baylis, Englewood, N. J., 1907. Cur. S. Pet. Ch., Morristown, N. J., 1903-05; R. S. Paul Ch., Englewood, N. J., 1905-11; Ch. Incar., N. Y. C., 1911-17; Dean Cathd. S. Joh. the Divine, N. Y. C., 1917-29. Mem. Editorial Com. of Religious Book Club. Gen. Chrmn. Liberal Evangelicals; Pres. Hymn Soc. of America; Editorial Bd., Religion in Life. Dep. Gen. Conv., 1928, 31, 34. Dep. Conference in Faith and Order, 1937. Author: "Cathedral Sermons"; "Dana Malone"; "Simplicity Towards Christ"; "Collected Poems"; "Charles Lewis Slattery"; "The Way of Light"; "Treasure in Earthen Vessels"; "Paul Revere Frothingham."
- ROBBINS, James Clark** (N. J.), 48 Walnut St., Bridgeton, N. J.—Retired, 1922— Harv., 1890; Stanford Un.; Ch. Div. Sch. Pac., B.D., 1900. D—1900, P—1901, Bp. Nichols. S. John Ch., Saratoga, Cal., 1900; S. Luke Ch., Los Gatos, Cal., 1901-03; Asst. S. Paul Ch., San Francisco, Cal., 1903; Loc. Ten. S. Paul Ch., Georgetown and Old Swedes Ch., Wilmington, Del.; R. S. Andr. Ch., Bridgeton, N. J., 1903-22. Author: "Pebbles from the Brooks".\*\*
- ROBERTS, Albert Northrop** (S. Brazil), Santa Rita, R. G. do Sul, Brazil.—In-C. Calvary Ch. — b. Knoxville, Pa., Feb. 11, 1897; s. James Campbell Roberts and Charlotte Sanford (Northrop). Pgh. Grm. Sch. and H. Sch.; Un. Pittsburgh; Un. Va., B.A., 1920; V. T. S., 1923. D—1923, P—1924, Bp. Mann. P-in-C. Trin. Mssn., Monessen, Pa., 1923-25; Asst. Ascen Ch., Porto Alegre, Brazil.\*
- ROBERTS, Alexander MacLagon** (Ia.), 726 E. Broad St., Griffin, Ga.—Off. here— b. British Guiana, S. A., Feb. 28, 1883; s. Alexander Roberts and Diana Matilda (Henry). Intermed. Sch., B. Guiana; Morris Brown Un.; Turner's Theol. Sem., B.D., 1912. D—1920, P—1922, Bp. Mikel. m. Carolyn Arlena Mobley, June 18, 1918; c., three. P-in-C. Elizabeth Ch., La Grange, Ga., 1922-31; Loc. Ten. New Orleans, La., 1931.\*
- ROBERTS, Arthur G.** (L. I.), 3732 98th Street, Corona, N. Y.—P-in-C. Gr. Ch., Corona, 1913— b. Radnor, O. Ohio West. Un., A.E., G. T. S., B.D., 1913. D—1912, P—1913, Bp. Burgess.
- ROBERTS, Frederick Constable** (O.), Chester, W. Va.—Retired— D—1894, P—1895, Bp. Nicholson. R. S. Mark Ch., South Milwaukee, Wis., 1904; R. Ch. Gd. Shpd., Allegan, Mich.; Gr. Ch., Toledo, O.; S. Luke Ch., Niles, O.; Ascen. Ch., Wellsville, O.\*\*
- ROBERTS, John**, Wind River, Wyo.—Retired— D—, P—1881. Mssy. Shoshone and Arapahoe Indians, Wyo., 1883; R. Ch. Redeem., and In-C. Shoshone Ind. Mssn., Wind River, Wyo.\*
- ROBERTS, Joseph Oliver** (C. N. Y.), 2001 Valley Drive, Syracuse, N. Y.—Asst. S. Andrew's and S. Alban's, June, 1934— b. Newark Valley, N. Y., Jan. 30, 1906; s. George Edgar Roberts and Mary Ann (Kemp). Gram., H. Schs., Newark Valley; Hob., B.A.; G. T. S., 1934. D—June, 1934, Bp. Fiske.
- ROBERTS, Leland Hyle** (N. Y.), Tivoli, N. Y.— R. S. Paul's Ch., Dec., 1933— b. Fredonia, Pa., Nov. 7, 1900; s. Hyle N. Roberts and Hattie M. (Esgar). Du Bose Meml. Sch.; Ken.; Bex., B.D. D—1926, P—1927, Bp. J. C. Ward. m. Ellen May King, Sept., 1926; c. son, Jan. 31, 1932; daughter, Apr. 29, 1934. D-and P-in-C. S. Matth. Mssn., Eldred, S. Marg. Mssn., Mt. Jewett, and S. Joseph Mssn., Port Allegany, Pa., 1926-28; Trin. Ch., Victoria, Tex., 1928-33.
- ROBERTS, Paul** (Colo.), 1816 Wood Ave., Colorado Springs, Colo.—R. Gr. Ch., 1928— b. Newark, N. J., Aug. 3, 1887; s. William Jackson Roberts and Jane Elizabeth (Fisher). Trin. Coll., A.B., 1909, M.A., 1911; Berk., 1912; Colo. Col., D.D., 1933. D—1912, Bp. Brewster, P—1913, Bp. Biller. m. Marion H. Legate, Newburyport, Mass., June 20, 1912; c. five. Secy. Mssy. Dist., S. D., 1915-19; Mssy-in-C. S. Paul Ch., Brookings, and S. Stph. Ch., De Smet, S. D., 1912-19; R. Ho. Trin. Ch., West Orange, N. J., 1919-21; Dean S. Mich. Cathd., Boise, Idaho, 1921-28. Mem. Natl. Coun., 1934—.
- ROBERTS, Waters Dewees**, Milton, Mass.—Retired, 1933— b. Phila., Pa., May 10, 1865; s. Thomas Roberts and Elizabeth Hill (Bissell). Un. Pa., B.A., 1884; Harv., B.A., 1885; E. T. S., B.D., 1888. D—1888, P—1889, Bp. Paddock. m. Kate Palmer Chamberlin, May, 1895. Asst. Trin. Ch., Boston, Mass., 1888-93; R. S. Joh. Ch., E. Boston, Mass., 1894-1907; S. Mich. Ch., Milton, Mass., 1907-12; S. John's Ch., E. Boston, Mass., 1912-33.\*
- ROBERTS, William** (Pa.), 6838 Woodland Ave., Phila., Pa.—R. S. Jas. (Old Swedes), Kingsessing, Oct., 1930— b. Baltimore, Md., Pub. Schs., Baltimore; Nash. Acad. Dept.; Temple Un. (Honor Man); Nash., 1909; Crozer Sem., D.D., 1913. D—1908, P—1909, Bp. Webb. Asst. S. James Ch., Phila.; R. Chr. Ch., St. Michaels, Md.; Asst. and Vic. S. Peter's Ch., Phoenixville, Pa.; Ho. Innoc. Ch., Phila., Pa., 1925-30.\*
- †ROBERTS, Rt. Rev. William Blair**, Off., 300 W. 18th St., Res., 321 E. 21st St., Sioux Falls, S. D.—Bp. Mssy. Dist. S. D., 1931— b. Detroit, Mich., Dec. 10, 1881; s. Rev. Wm. Jackson Roberts and Jane Eliza (Fisher). Pub. Sch., Hartford, Conn.; Trin. Coll., B.A., 1905; D.D., 1923; Berk., 1908, D.D., 1923. D—1908, Bp. C. B. Brewster, P—1909, Bp. F. F. Johnson. Con. Bp. Dec. 6, 1922, by Bpp. Tuttle, Burleson, I. P. Johnson, F. F. Johnson, Remington, Bennett, McElwain, H. L. Longley. m. Meta Kemble Jackson, 1910. Chapl. (1st Lieut.) 313th Engrs., A. E. F., Aug., 1918-June, 1919; Mssy. Gregory, Tripp and Mellette Cos., S. D., 1908-22; Suffr. Bp., Dist. S. D., 1922-31.
- ROBERTS, William C.** (Md.), Monkton, Md.—R. S. James' Monkton, and Immel Ch., Glencoe, Dec., 1925— b. Baltimore, Md., Sept. 30, 1901; s. William Guy Roberts and Margaret (Christian). Baltimore City Coll.; Johns Hopkins,

- A.B.; V. T. S., B.D. D—Nov., 1925, P—June, 1926, Bp. J. G. Murray. m. Ruth Lanster; c., daughter, son.
- ROBERTS, William Payne** (Sh.), Nanking, Ku, China.—R. S. Paul's Ch., Amer. Ch. Mssn.; Nanking—b. Summerdeen, Va., Feb. 21, 1888; s. John Emil Roberts and Nannie Bryce (Smith), Ya., B.A., 1909; E. T. S., B.D., 1914. D—1914, Bp. Burgess, P—1915, Bp. Graves. m. Dorothy Mills, 1918; c., daughters, two; sons, three.
- ROBERTS, William Thomas** (Sw. Va.), Rocky Mount, Va.—Retired— Un. Va., B.A., 1880; V. T. S., B.D., 1883. D—1883, P—1884, Bp. Whittle. Asst. Bristol Par., Petersburg, Va., and R. S. Stph. Ch., Culpeper, Va.; Bruton Par., Va.; R. Franklin Par., Rocky Mount, Va.\*\*
- ROBERTS, Zachariah Birk Seda** (Lib.), Sassa-town, Liberia, W. Africa.—R. S. Matth. (Ash-ton Meml).— b. Lettra Kru, Sinoe, Liberia, 1878. Foster parents Zachariah Birk Roberts and Arabella Fsay Morsl. Cuttington Colleg. and Div. Sch., 1897-98. D—1903, P—1907, Bp. L. D. Ferguson. m. Ellen K. Roberts, Sept. 29, 1904 (deceased). R. S. Pet. Ch., Caldmel, Liberia, 1921.\*
- ROBERTSHAW, George Arthur** (N. Y.), Res. 58 Stratford Rd., Scarsdale, N. Y., Off., 25 East 35th St., N. Y. C.—Asst. R. Ch. of the Incarn., June, 1932— b. Swarthmore, Pa., Jan. 29, 1901; s. William Robertshaw and Lydia Ann (Jeffrey) deceased. West Phila. H. Sch. for Boys; Un. Pa.; C. T. S., 1932. D—June, 1932, Bp. Paul Matthews, P—Feb., 1933, Bp. Lloyd. m. Janet Keith Craig, Sept. 24, 1927; c., daughter, son. Superv. personal Western Electric Co., Kearney, N. J.
- ROBERTSON, David E. D.** (L. A.), 1633 Tal-madge St., Los Angeles, Cal.—Sometime, Asst. S. Jas. Ch.—\*\*
- ROBERTSON, Ian** (O.), Wellsville, O.—R. Ascen. Ch., 1934— b. Glasgow, Scotland, May 15, 1891; s. Rev. John Robertson, LL.D., and Mary Eliza-beth (Foster). Solway Coll., Lextonstone, Lon-don, Eng.; Sea., 1918. D—1917, P—1918, Bp. McElwain. m. Miss Alice L. Francis, June 6, 1928. Cur. S. Paul Cathd., Cincinnati, O.; R. Ho. Trin. Ch., Hartwell, Cincinnati, O.; Trin. Ch., Excelsior, Minn.; S. Andr. Ch., Youngs-town, O., 1923; Cur. Trin. Cathd., Cleveland, O.; S. Stph. Ch., Steubenville, O., 1929-34.\*
- ROBERTSON, James Marion** (Er.), 136 Fourth St., Emporium, Pa.—R. Emmel. Ch., 1923— b. Thorold, Ontario, Jan. 10, 1866; s. John L. Robertson and Mary Jane English (Russell). Westminster Coll., Pa., B.A., 1888; Prince., 1892. D—1894, Bp. Potter, P—1895, Bp. White-head. m. (1) Evalena Porter; (2) Annie Van Antwerp, 1895. Liberty, N. Y., 1894; Asst. Trin. Par., Warren, Pa., 1895; R. Emmel. Ch., Em-porium, Pa., 1896-1910; S. Thos. Ch., Amenia, and S. Pet. Ch. Lithgow, N. Y., 1911-23.
- ROBERTSON, John Francis** (W.), 3421 Centre St., N. W., Washington, D. C.—Asst. Par. S. Stph. and Incarn., Oct. 1932— b. S. Thomas, Ont., Can., Mar. 28, 1906; s. John Edward Robert-son and Eva May (Bowman). Ingersoll Coll., Ingersoll, Ont., Can.; (Loc. Cent.) Tor. Cons. Mus.; Grad. Stdt. organ. C. E. Wheeler, Can. Coll. of Organists, London, C. Amer. Guild of Organists. Nash., 1932. D—Sept., 1931, Bp. Ivins. P—June, 1932, Bp. Saphore. Cur. S. Matth. Ch., Kenosha, Wis., 1931-32. Compositions: "The King of Glory," for four part Chorus and organ; Pub. by Anglo Canadian Music Co., Tor.; "Concert Prelude in D Minor," for Organ; Pub. Gamble Music Co., Chicago.
- ROBERTSON, Sylvester Parker** (Ol.), P. O. Box 23, 102 Bel Aire Ave., Aberdeen, Wash.—R. S. Andrew's, Jan., 1928—Dean So. Drury., 1933— b. Bridgeport, Conn., Mar. 26, 1880; s. Geo. M. and Ida May (Warner) Robertson. Un. Bos-ton, LL.B.; Theol. Sch., Un. Boston. D—Apr., 1924, P—Nov., 1924, Bp. W. T. Capers. m. (1) Ethelyn L. Jameson, 1905, deceased Jan. 21, 1929; (2) Edna I. Martin, Parish Secy., S. Mark's Ch., San Antonio, Tex., Nov. 22, 1930. Gov. Appeal Agent, Mass., 1917-18. Asst. R. S. Mark's Ch., San Antonio, Tex., 1923-27; Dir. Ch. Summer Camp, 1924, 25, 26; Chapt. S. Barn-abas Guild, and Dean San Antonio Dnry. Mem. San Antonio Consistory, Alzafar Temple; Delta Tau Delta Frat., Wesleyan Un. Alt. Gen. Conv., 1931; Dep., 1934. Mem. Dioc. Coun., Dio. Ol., 1934— Mem. Aberdeen Kiwanis Club; Chapt. Diocese Olympia Summer Camp.
- ROBERTSON, William Clendenin** B. Died Dec. 26, 1933. For data see Edition 1932.
- ROBERTSON, William James** (N. J.), 5542 Thomas Ave., Phila., Pa.—Retired— s. Wm. Henry Robertson and Ann (Franks). Un. Pa., Spec. Stdt. Dep. Philos., 1889; Phila. Div. Sch., 1892. D—1892, P—1899, Bp. Whitaker. m. Lil-lian J. Gano, July 22, 1900. In-C. Gr. Ch., Hulmeville, Pa., 1892-96; Asst. S. Sim. Ch., Phila., 1898-99; The Mess. Ch. 1899-1900; S. J.-in-the-Wild., Gibbsboro, 1901-11; Ch. Atone, Laurel Springs, 1903-11; Ho. Trin. Ch., Col-lingswood, N. J., 1911-15.\*
- ROBESON, John Maxwell** (E. C.), Box 374, Lynchburg, Va.—Non-Par., 1927— H. S., B.A., B.S., 1896; V. T. S., 1902; Hamp. D.D., 1921. D—1902, Bp. Peterkin, P—1903, Bp. Randolph. Buena Vista, Va., 1902-04; Portsmouth, Va., 1904-06; Millwood, Va., 1906-15; S. Stph. Ch., Goldsboro, N. C., 1915-16; Major Chapt., U. S. Army, 1916-19; S. Paul's Ch., Lynchburg, Va., 1920-27.\*
- ROBINETTE, John Hamilton**, 52 Sea View Ave., Edgewood, Providence, R. I.—R. Trin. Ch., Pawtucket, R. I., 1925— b. Boston, Mass., Nov. 12, 1884; s. John Robinette and Eliza Wilson (Little). E. T. S., B.D., 1911. D—1911, Bp. Lawrence, P—1912, Bp. Vincent. Asst. R. Ch. Adv., Cincinnati, 1912-13; Cur. Gr. Ch., Provi-dence, R. I., 1913-15; R. Trin. Ch., Pawtucket, R. I., 1915-18; Asst. Gr. Ch., Providence, R. I., 1918-23; Asst. Ch. Epiph., Providence, R. I., 1923-25.\*
- ROBINSON, Charles Wellington**, Bronxville, N. Y.—D—1894, P—1895, Bp. Nicholson. R. The Evang. Ch., Phila., Pa., 1903, R. Chr. Ch., Bronxville, N. Y., resigned, 1933.\*
- ROBINSON, Clayton Earle Bullis** (N. C.), Coole-ence, N. C.—P-in-C. Gd. Shpd. Ch.; Ch. Ascen., Davie Co., and S. Geo. Ch., Woodleaf, Sept., 1931— b. Coudersport, Pa., Jan. 30, 1890; s. Ed-gar Willett Robinson and Margaret Louise (Bullis). Oberlin; G. T. S., 1918. D—1918, P—1918, Bp. Darlington, m. Susan Jeanette Chase, June 27, 1918; c., three. P-in-C. Chr. Ch., Lykens, Pa., S. Paul-of-Tarsus, Williams-town, and S. Barth. Mssn., Millersburg, Pa., 1918-23; S. Mark Ch., Mendham, N. J., 1923-26; Assoc. R. Calv. Ch., Tarboro, N. C., and eight Mssns., 1926-31.
- ROBINSON, Eric Maurice** (Me.), Glidden St., Newcastle, Me.—M-In-C. S. Andrew's Ch., Nov., 1934— b. Fleetwood, Lancashire, Eng., Sept. 4, 1892; s. Rev. Richard Robinson and Mar-garet (Wearmouth). Stanley Elemty. Sch.; Conselt Tech. Inst.; Commercial Ed.; Bangor Theol. Sem., 1933; Berk., 1934. D—June, 1934, Bp. Benjamin Brewster. m. Catherine Jane March, July 25, 1931. Congregational Minister. S. Barnabas Ch., Rumford, Me., summer months, temp. Cur. S. Luke's Cathd., Portland, Me., two months, 1934.
- ROBINSON, Frank Leslie** (Va.), Cismount, Va.— R. Gr. Ch., 1910— b. London, Eng., May 8, 1874; s. Frank and Catherine Robinson. Roan. Coll., 1898; V. T. S. D—1902, Bp. Peterkin, P—1903, Bp. Gibson. m. Mabel G. Parish, Earlys-ville, Va., Oct., 1903. Asst. Mssy. Work Chr. Ch., Charlottesvill, Va., 1902-03; Asst. Mssy. Wrk. Chr. Ch., Winchester, 1903-07; R. Trin. Ch., Manassas, Va., 1907-10.\*
- ROBINSON, John George** (N. Y.), 2518 Webb Ave., Bronx, N. Y. C.—Chapt. Veteran's Hosp., No. 81, 1929— b. Eng.; s. Thomas Robinson and Jane (Atkinson). Hob., A.B., 1891; E. T. S., B.D. D—1894, P—1895, Bp. Lawrence. m. Margaret Elizabeth Vermilye, Aug. 18, 1919; c., son; daughters, two. Gr. Ch., Boston, Mass., 1895-99; S. Thos. Ch., Dover, N. H., 1899-06; S. Jas.

- Ch., Pittsburgh, Pa., 1906-09; Mssy. Pullman, Wash., 1910-19; Dir. Rel. Work, Seamen's Ch. Inst., N. Y. C., 1919-23; Chapl., Bellevue Hosp., N. Y. C., 1923-28; Chapl. Bronx Hosp., 1928-29. Secy. Dio.; Dep. Gen. Conv., 1916; Mem. Eccl.; Court. Ed. Dioc. Paper, "The Church News."
- ROBINSON, William** (Conn.), Saybrook, Conn.—In-C. Gr. Ch., 1927—. Sometime, In-C. S. Joh. the Evang. Ch., Stockport, N. Y.\*\*
- ROBINSON, William Henry** (N'k), 15 Willis Rd., N. Arlington, N. J.—P-in-C. S. Paul's—S. Stp. Coll.; Berk., 1896. D—1896, Bp. John Williams. P—1898, Bp. Seymour. R. S. Matth. Ch., Bloomington, Ill., 1896-98; S. Stp. Ch., Newton, Ia., 1898-1900; Mssy. Dio. Vt., 1900-01; Asst. S. Pet. Ch., Baltimore, Md., 1901-03; R. S. Anne Ch., Calais, Me., 1903-04; S. Joh. Ch., Ashfield, and Shelburne Falls, Mass., 1904; S. Paul Ch., Brookfield, Conn.; Asst. S. Joh. Ch., Stamford, Conn.; S. Paul Ch., Windsor Locke, Conn.; Gr. Ch., Saybrook, Conn., 1919.\*\*
- ROBREDO, Jose Nicholas** (Mex.). Pedro Moreno 1277, Guadalajara, Jalisco, Mexico.—P-in-C. Christ Ch., Guadalajara, S. Estaban, San Sebastian, and La Trinidad, San Sebastianito, 1927—. b. Encinillas, Mex., Dec. 23, 1899; s. Felix Robredo and Guillerma (Martinez). S. Andrew's Sch., Guadalajara, Jal.; Theol. Dept., S. Andrew's Sch., 1926. D—1927, P—1929, Bp. Creighton.\*
- ROCHE, Olin Scott** (N. Y.), 440 Riverside Drive, N. Y. C.—R. Emer. S. Pet. Ch., West 20th St., N. Y. C., Jan., 1924—, b. Wilmington, Del., Oct. 26, 1852; s. John Alexander Roche and Mary Caroline (Osler). Brooklyn Polytechnic; Colmb. Gram.; S. Stp. Coll. D.D., 1912; G. T. S., S.T.B., 1885. D—1883, P—1884, Bp. Littlejohn. Emmel. Ch., Islip, L. I., 1883; Cur. S. Pet. Ch., N. Y. C., 1883-90; R. same, 1890-1924.\*
- RODENMAYER, Robert Noel** (Roch.), 175-9th Ave., N. Y. C.—Fellow and Tutor, G. T. S., Sept., 1934—. b. Rochester, N. Y., Dec. 25, 1908; s. Clifton Penick Rodenmayer and Francis Eleanor (Page). H. Sch., Rochester; Hob., B.A.; G. T. S., 1934. D—June, 1934, Bp. Ferris.
- RODGERS, Edward Ernest** (L. I.), The Rectory, Massapequa, N. Y.—R. Gr. Ch., Dec., 1933—. b. St. Louis, Mo., June 22, 1907; s. Edward Charles Rodgers and Grace Darling (Tuott). H. Sch., Provo, Utah; Stanford Un., A.B., 1929; G. T. S., S.T.B., 1932. D—Apr., 1932, P—Oct., 1932, Bp. A. W. Moulton. m. Helene Jeanette Zwick, July 6, 1934. Cur. Trin. Ch., Trin. Par., N. Y. C., 1932-33.
- ROE, Allen Perkins** (M.), 11 West 3rd St., Monroe, Mich.—R. Trin. Ch., Mar., 1934—. b. Piqua, O., Apr. 23, 1892; s. Frank B. Roe and Mary Louise (Perkins). H. Sch., Piqua; Ken.; Bex., B.D., 1926. D—1925, P—1926, Bp. T. I. Reese. m. Elma O'Ferrall Whitlock, Oct. 27, 1926. Cur. Trin. Ch., Columbus, O., 1926; P-in-C. Trin., Alliance, O., 1928; P-in-C. Epiph., Euclid, O., 1930-34.
- ROE, James B.** (Colo.), 1256 Poplar St., Denver, Colo.—R. S. Luke's Ch., Dec. 1934—. b. Barclay, Md., Sept. 3, 1906; s. Medford Roe and Amanda (Thompson). Gram. and H. Schs., Sudlersville, Md.; Lehigh, B.A.; V. T. S., B.D., 1931. D—June, 1931, Bp. Tucker. P—Dec., 1931, Bp. Beecher. m. Margaret Gillespie, June 4, 1931. R. Chr. Ch., Sidney, Neb., 1931-34.
- ROE, Robert Ewell** (N. C.), Greensboro, N. C.—Return, as R. Ho. Trin. Ch., Jan., 1932—. b. Cambridge, Md., Sept. 22, 1877; s. Robert Roe and Adelia Jefferson (Ewell). Dover (Del) Acad., 1895; Dick., B.A., 1898, M.A., 1927; G. T. S., 1902. D—1902, P—1903, Bp. Talbot. m. Diana Higby, Oct. 4, 1905. Asst. S. Luke Ch., Scranton, Pa., 1902-06; Troy, Pa., 1906-08; In-C. S. Joh. Ch., Ketchikan, Alaska, 1908-14; Ho. Trin. Ch., Greensboro, N. C., 1914-22; Trin. Ch., Vineland, N. J., 1922-32.
- ROEBUCK, Arthur Fenton** (Ma.), Grace Church, Lawrence, Mass.—Cur. Gr. Ch., Sept., 1931—. b. Collinsville, Mass., Oct. 6, 1902; s. William Henry Roebuck and Martha Ellen (Suyden). H. Sch., Lawrence, Mass.; Colo. Teachers Coll.; Neb. Teachers Coll., B.A., 1927; S. John's Coll.; V. T. S., 1930. D—Dec., 1928, P—June, 1930, Bp. G. A. Beecher. m. Josie Frances Troutman, Aug. 6, 1927; c., son.\*
- ROGERS, Arthur** (C.), Lazy Lawn, Newport, R. I.—R. Emer. S. Mark's Ch., Evanston, Ill., 1930—. b. Providence, R. I., Oct. 26, 1864; s. Horatio Rogers and Lucia (Waterman). Br. Un., A.B., 1886, D.D., 1909; E. T. S., B.D., 1889. D—1889, P—1890, Bp. Clark. m. Cornelia Arnold, Newport, R. I., June 16, 1892. R. S. Geo. Ch., Central Falls, R. I., 1892-99; Ho. Trin. Ch., West Chester, Pa., 1899-13; S. Mark's Ch., Evanston, Ill., 1913-30. Author: "Men and Movements in the English Church," 1898; "Prophecy and Poetry," 1909.
- ROGERS, Benjamin Talbot**, Died Sept. 21, 1934. For data see Edition 1932.
- ROGERS, Edward Reinhold** (S. W. Va.), Boys' Home, Covington, Va.—R. Boys' Home, 1917—. b. Petersburg, Va., Mar. 29, 1876; s. George Jones Rogers and Ella (Floyd). Pub. H. Schs., Petersburg; McCabe's Sch., Un. Va., B.A., M.A., 1900, Ph.D., 1902; Took Chaplain's Exams. D—1927, P—1929, Bp. Jett. m. Mary Anne Lille, Oct. 15, 1902. c., four. Adjunct-Prof., Philosophy, Un. Va., 1902-03; Prof. Psychology and Methods, Summer Sch., Un. Va., 1904; Headmstr. and Owner, Jefferson Sch. for Boys, Charlottesville, Va., 1904-17. Hon. Mem. Raven Soc., Un. Va., 1909; Hon. Mem. Phi Beta Kappa, Un. Va., 1912; Pres. Assoc. of Va. Superintendents of Child-Caring Organs., 1924; Pres. Va. Conf. Social Work, 1925. Lieut-Governor, Capital Dist., Kiwanis, 1930; Mem. Kiwanis Internatl. Com. on Under-Privileged Child, 1931. Del. Gen. Conv. 1934. Author: "Four Southern Magazines" (1902); "To Edgar Allen Poe" (1909), and other verses; "Compensations of a Great War" The Forum (1917). Editor, 1917—"The Boys' Appeal," a monthly paper in the interest of Child Welfare.
- ROGERS, Edgar Martin** (Ol.), 2309 Hoyt Ave., Everett, Wash.—R. Trin. Ch., 1911—. b. Jersey City Heights, N. J.; s. William Edgar Rogers and Jennie Lois (Martin). Phillips Exeter Acad.; Trin., B.A., 1902, M.A., 1905; Berk., 1905. D—1905, Bp. Brewster, P—1905, Bp. Satterlee. m. Mary Justina Lupen, July, 1910. Asst. Trin. Ch., Washington, D. C., 1905-06; Mssy. Port Angeles, Wash., 1906-08; Asst. Trin. Ch., Seattle, Wash., 1908-09; Port Angeles, Wash., 1909-10; Mssy. Imperial Valley, Cal., 1910-11.
- ROGERS, George Floyd** (W. N. C.), 216 Pearson Drive, Ashville, N. C.—R. Trin. Par., Apr., 1926—. b. Petersburg, Va., Feb. 3, 1878; s. George J. and Ella Floyd Rogers. Un. Va. Academic and Law Dept.; V. T. S. D—1904, P—1905, Bp. Randolph. m. Louise Zimmer, Petersburg, Va., Nov. 21, 1906. R. Alleghany Par., Loc. Ten., S. John. Ch., Hampton, Va.; Pres. and Fndr. Indust. Sch. and Farm for Mt. Children and Homeless Boys. Pres. Va. State Juvenile Protect. Soc.; Pres. State Confer. Charities and Correc.; S. Joh. Ch., Lynchburg, Va., 1911; S. Pet. Ch., Charlotte, N. C. Pres. Stndg. Com., 1926—.
- ROGERS, G. Gladstone, Jr.** (Fla.), Marianna, Fla.—R. S. Luke's Par., Feb., 1931—. b. Savannah, Ga., Feb. 6, 1902; s. Granville Gladstone Ragers and Alberta Earnestine (Knight). Cen. Gram. Sch., Jacksonville, Fla.; Tech. High, Atlanta; Un. So., B.A., Sewanee, B.D., 1927. D—June, 1927, P—Feb., 1928, Bp. Mikell. m. Ruth Lucile Bettner, June 18, 1930. c., daughters, two.
- ROGERS, Hiram Morris** (W. Ma.), 250 Burncoat St., Worcester, Mass.—City Mssns., Worcester, and Vic. S. Michael's-on-the-Heights, Oct., 1930—. b. Pittsford, N. Y., Sept. 13, 1882; s. Louis Frank Rogers and Mary Alice (Dannals). Pittsford H. Sch.; Spec. Law Sch., N. Y., 1906. D—1922, P—1924, Bp. Davies. m. Bessie Leonard Hill, Oct. 21, 1909. Lawyer, Rochester, N. Y., 1906-18; Secy. W. M. C. A., Camp Lee, Va., 1918-19; Field Secy. Bro. S. Andr., 1919-20; Lay Asst. S. Joh., North Adams, Mass., 1920-22; Cur. S. John. Ch., No. Adams, and M-in-C. S. Andr., Blackinton, Mass., 1922-23; Mssy. Trin. Ch., Whitinsville, and S. Joh. Ch., Millville, Mass., 1923-30.

- ROGERS, Joseph** (N. H.), 147 Washington St., Keene, N. H.—R. S. James' Ch., Dec., 1934.—b. Hamilton, Ont., Can., Nov. 22, 1895; s. William Rogers and Agnes Cation (Gow). Gram. and H. Schs., Oakville, Ont.; Un. Tor., B.A., 1916, M.A., 1917, Honors and Prize in Philosophy; Trin. Coll., Tor., B.D., 1923; Yale, 1923-25, Candidate, Ph. D., Apr., 1918, P.—Feb., 1919, Bp. Clark, Dio. Niagara, m. Theresa Elsie Endriss, June 29, 1925; c. sons, two, R. Norval, Ont. Can., 1919-20; Vic. Stoney Creek, Ont., 1920-21; Cur. S. George's, Guelph, Ont., 1921-23; Vic. All SS. Chap., Trin. Par., New Haven, Conn., 1923-30; Asst. R. S. Paul's Englewood, N. J., 1930-31; Assoc. M. All SS. Ch., Worcester, Mass., 1931-32; M-in-C., 1932-33; Asst. M., 1933-34. Chapl., Guild of S. Barnabas for Nurses, Worcester Branch, 1933-34.
- ROGERS, Lewis Curtis** (N. I.), 640 Lincoln Way East, Mishawaka, Ind.—Retired, Dean Emer., S. Paul's Pro-Cathd., Mishawaka, Ind., 1933.—b. Mansfield, Pa., July 2, 1856; s. Rev. Lewis Loree Rogers and Hannah (Graham). Hob; Rac., B.A., 1879, M.A., 1882, D.—1880, P.—1881, Bp. Harris, m. Marie E. Frich, Sept. 15, 1903. Cheboygan, Mich., 1880-82. Cross and Crown Ch., Erie, Pa., 1882-83; Georgetown, Colo., 1883-84; Cleburne, Tex., 1884-85; Gr. Ch., Menominee, Mich., 1885-88; Mess. Ch., Detroit, Mich., 1888-93; Grand Haven, Mich., 1893-97; Gr. Ch., Sterling, Ill., 1897-99; S. Margaret's Ch., Chicago, Ill., 1899-1904; Em. Ch., Hastings, Mich., 1904-08; R. S. Paul's Ch., Mishawaka, Ind., 1908-25. Dean S. Paul's Pro-Cathd., Mishawaka, Ind., 1925-33. Mem. Pres. and Coun. of Prov., 1923-25; Secy. Soc. Serv. and Secy. Stndg. Com., 1913-19. Pres. same, 1919-34; Secy. Dio. and of Br. and Coun., 1918-34; Secy. Dept. Mssns., 1923-34; Exam. Chapl., 1918-34; Publ. Dept., 1921-34; Mem. Constitution and Canons, 1918-34. all Dio. N. Ind. Dep. Gen. Conv., 1916, 19, 22, 25 and 28. Dep. Prov. Synod, 1917, 23, 35. Ed.: Michigan Church, 1890-93.
- ROGERS, Robert** (L. I.), 306 McDonough St., Brooklyn, N. Y.—R. Ch. Gd. Shpd.—D.—1894, P.—1895, Bp. H. C. Potter. Chr. Chap., Walcott St., Brooklyn, N. Y.\*
- ROGERS, Robert Groves** (L. I.), Mineola, N. Y.—Non-Par.—b. Brooklyn, N. Y., 1894; s. Robert Rogers and Susie (Groves). Polytechnic Sch.; Haverford Coll., M.A.; E. T. S. B.D. D.—1918, P.—1919, Bp. Burgess. Cur. S. Pet. Ch., Uniontown, Pa.; Asst. Chr. Ch., Clinton St., Brooklyn, N. Y., 1923.\*\*
- ROGERS, Thomas K.** (C.), 2455 No. Nordica Ave., Chicago, Ill.—In-C. Holly Innocents Ch., 1932—D.—P.—Nov., 1932, Bp. Stewart.\*
- ROGERS, W. Q.** (At.), P. O. Box 268; Res., 949 Mayson-Turner Ave., N. W., Atlanta, Ga.—R. S. Matthias Mssn. Sch., Atlanta.\*
- †**ROGERS, Rt. Rev. Warren Lincoln**, Res., University Club, Off., 2241 Prospect Ave., Cleveland, O.—Bp. Dio. O., Sept., 1930.—b. Allentown, N. J., Nov. 14, 1877; s. Samuel Hartshorne Rogers and Josephine (Lincoln). Un. Mich., B.A., 1907; Un. Theol. Sem., B.D., 1911; G. T. S., B.D., 1912; Ken., D.D., 1925, D.—1911, P.—1911, Bp C. D. Williams. Con. Bp. Apr. 30, 1925, by Bpp. W. A. Leonard, Page, Vincent, Faber, Stearly, Reese, Harris, McCormick, Horner and Williams (Huron). m. Helen Clingan Speakman, W. Chester, Pa., June 29, 1911. R. S. Thos. Ch., Detroit, Mich., 1911-13; Assoc. R. Calv. Ch., Pittsburgh, Pa., 1913-16; R. S. Joh. Ch., Jersey City, N. J., 1916-20; Dean S. Paul's Cathd., Detroit, Mich., 1920-25; Bp. Coadj., Dio. O., 1925-30. Exam. Chapl., Dio. Mich.; Chapl. S. Luke Home, Detroit, Mich.; Mem. Dioc. Bd. of Mssns., Rel. Educ. and War Cmsn., Dio. N'k., 1917; Secy. Stndg. Com.; Chrmn. Bd. Mssns.; Mem. Exec. Coun. (Dio. M.); Mem. Natl. Coun., 1929. Dir. Ch. Pension Fund; Mem. Bd. Trustees of Ken. Coll.; West. Reserve Un.; Lake Erie Coll. Grand Prelate, Knights Templar, O.; Thirty-third degree Mason. Mem. Supreme Council. Author: "Occasional Sermons."
- ROGERS, William Burch** (N. J.), 230 Logan Ave., Trenton, N. J.—R. S. Jas. Ch.—D.—1906, P.—1907, Bp. Walker. R. Chr. Ch., Guilford, N. Y.; Trin. Ch., Fayetteville, N. Y.\*
- ROGERS, William H.** (O.), 3004 Essex Road, Cleveland, O.—Non-Par.—\*
- ROHR, Ralph John** (Neb.), Ontario, Cal.—P-in-C. Chr. Ch., Nov., 1934.—b. Atchison, Kan., July 7, 1904; s. John Clement Rohr and Ethel (Wentworth). Kan. Un.; Colo. Tch. Coll.; Un. Denver; S. John's Coll., Greeley, Colo., A.B. D.—Mar., 1928, Bp. Ingley, P.—June, 1929, Bp. I. P. Johnson. Cur. S. Andrew's Denver, Colo., 1927-29; Cur. All SS. Ch., Omaha, Neb., 1929-31; R. S. Martins Par., Omaha, Neb., 1931-33; Cur. Ch. of Ascen., Chicago, Ill., 1933-34.
- ROKER, Augustus Caesar** (Okla.), 407 N. Lindsay Ave., Oklahoma City, Okla.—P-in-C. Ch. of Redeem., Feb., 1926.—b. Nassau, New Providence, Bahama Is., Dec. 30, 1878; s. Robert Roker and Jane (Rodgers). King Hall, Wash., D. C., 1904; Howard Un., M.A.; Hamp. Inst.; Un. Chicago; Amer. Un., B.Lit.; Blackstone Inst., grad., 1924; Kan. Theol. Sch., 1914, D.—1908, Bp. Brown, P.—1915, Bp. Thurston, m. Myntora J. Lee, Dec. 26, 1917. In-C. S. Phil. Mssn., Muskogee, Okla., 1910-26.\*
- ROLAND, Edward L.** (Sp.), Danville, Ill.—R. Ho. Trin., Mar., 1929.—b. Washington, D. C.; s. Edward L. Roland and Isabelle (Randall). W. T. S. D.—1895, P.—1896, Bp. McLaren, m. Julia Louise Schall, S. Marg. Ch., Chicago, Ill.; S. Paul Ch., LaPorte, Ind.; Ch. Redeem., Cairo, Ill.; S. Jas. Ch., Goshen, Ind., Archd. Cairo, Del. Gen. Conv., Cincinnati, N. Y., and New Orleans, R. S. Paul Ch., St. Paul, Minn., 1914-18; S. Barth. Ch., Chicago, Ill., 1918-23; Trin. Ch., Logansport, Ind., 1923-29. Exam. Chapl., Dio. Sp.
- ROLLER, Benjamin Richardson** (W. Va.), White Sulphur Springs, W. Va.—R. S. Thomas—, b. Richmond, Va., Nov. 17, 1880; s. Robert Douglas Roller and Carrie (Booker). W. Va. Un., B. A., 1900; V. T. S., 1919, D.—1918, P.—1919, Bp. Gravatt, M-in-C. S. Luke Ch., Welch, W. Va., and S. Joh. Ch., Garv., 1919-26; Emmel Ch., Keyser, W. Va., 1926-27; Asst. S. Andr. Ch., Louisville, Ky., 1927-28.\*
- ROLLINS, Wallace Eugene** (S. Va.), Alexandria, Va.—Dean, Virginia Theological Seminary, 1931— and Prof. Ch. Hist., 1913.—b. Marshall, N. C., Jan. 26, 1870; s. Maj. W. B. Rollins and Eliza Jane (Gudger). Un. N. C., A. B., 1892; Ya., B.D., 1895; V. T. S. D.—1897, P.—1898, Bp. Randolph, m. Helen Collins, Oct. 14, 1903. R. Emmel Ch., Covington, Va., 1897-1904; S. Thos. Ch., Christiansburg, Va., 1906-08; Chapl. Sweet Briar Coll., 1908-13.
- ROLLIT, Charles Carter** (Minn.), 89 Atwater St., St. Paul, Minn.—Retired, 1931.—b. Rawdon, Can., Apr. 11, 1863; s. Charles Rollit and Elizabeth (Spooner). Un. Minn., B.A., Sea., B.D., 1889, D.D., 1915, D.—1889, P.—1890, Bp. Gilbert, m. Mary Alice Manning, Minneapolis, Minn., Apr. 15, 1901. R. S. Jas. Ch., Fergus Falls, Minn., 1889-95; Chr. Ch., Red Wing, Minn., 1895-1909. Dean Northern Convoc., Minn., 1894; Archd. Minn., 1904; Prov. Secy., Prov. Northwest, 1909; Prof. Ethics and Liturgics, Sea. Div. Sch., 1919-31. Dep. Gen. Conv., 1898, 1901, 04, 07, 19. Author: "Ghost Ballads"; "The Children's Christ and Other Verses."\*\*
- ROLLIT, Percival George** (A.), St. James Rectory, Au Sable Forks, N. Y.—R. S. James Ch., Feb., 1927.—b. Grenville, Prov. Que., 1877; s. Rev. Canon (John) Rollit and Mary (Dixon). Un. Bp. Coll., Lennoxville, Que. D.—1905, Bp. Bond, Montreal, P.—1905, Bp. Carmichael, Montreal. m. Edith A. Henderson, 1910.
- ROLLS, Edmund Leslie** (Mont.), 606 3rd Ave. No., Great Falls, Mont.—R. Ch. of Incarn., Mar., 1930.—b. Tipton, Eng., June 16, 1892; s. Frederick Charles Rolls and Agnes (Baxter). Dudley Colleg., Elmside, Eng.; Pac. Div. Sch., 1917. D.—1917, Bp. Nichols, P.—1918, Bp. Keaton, m. Mary Stewart Ginner, 1918. Cur. Mill Valley, Cal., 1917-18; Sedro Woolley, Wash., 1918-19; P-in-C. Chr. Ch., Puyallup,

- 1919-21, and S. Matth. Ch., Auburn, Wash., 1920-21; Loc. Ten., Kent, Wash., Mar.-Oct., 1919. R. Gr. Ch., Ellensburg, Wash., 1921-27; Can. All SS. Cathd., Spokane, Wash., 1927-30. Came to Amer. in 1909.
- ROLT-WHEELER, Francis William**, care, Lathrop, Lee and Shephard, Boston, Mass.—Non-Par., Author and Lecturer.—b. London, Eng., Dec. 6, 1876; s. Joseph Rolt-Wheeler and Amina, Henrietta (Cooke-Taylor). W. T. S., 1903. D.—1903, Bp. McLaren, P.—1904, Bp. Anderson. Ed. "The Science-History of the Universe" (10 Vol.); "The University Faculties Home Course" (10 Vol.); "The Fact Book," etc.; Lectr. on U. S. Govt. topics for N. Y. Bd. of Educ., 1912. Author: "The U. S. Service Series" (11 Vol.); "The American Museum Series" (3 Vol.); "The Wonder of War Series" (4 Vol.); "The World War for Liberty"; "The Boys' Book of the Great War"; Edison"; "Nimrod"; "Charlotte Corday," stories in "The American Boy"; "Colonial Ways and Wars."\*\*
- ROMAINE, Charles Boyd** (Tenn.), Franklin, Tenn.—R. S. Paul Ch., Oct., 1928—(D-in-C. same, Feb.-Oct., 1928), and P-in-C. Gr. Ch., Spring Hill—b. Paducah, Ky., Jan. 22, 1895; s. Charles Weed Romaine and Alma Bell (Davis). Pub. Schs., Clarksville, Tenn.; Du-bose Meml. Ch. Sch.; Sewanee, 1927. D.—1927, P.—1928, Bp. Maxon. Druggist, 10 yrs. D-in-C. Mssy. Field, Sewanee, under Rev. E. W. Mellichampe.\*
- ROMERO, Daniel Roman** (Mex.), Monte Alegre 10, Portales, Mexico.—In-C. San Mateo, Tecalco.—b. Alpuycia, State of Morelos, Aug. 9, 1881; s. Filomeno Romero and Mauricia (Sanchez). Official and Parochial Schs., Alpuycia; Parochial Sch., Cuernavaca; Dean Gray Sem., Mexico City, 1896-99; Sem. Guadaluajara, 1910-11. D.—1901, Bp. J. H. Johnson, P.—1916, Bp. H. D. Aves, m. Rebecca Orihuela, May 16, 1912; c. six. In-C. Amecameca and Tuxpan, 1901-02; In-C. Teloloapan and Head Par. Sch., 1903-05; Sub. Prof. Dean Gray Sem., 1905; Asst. Cuernavaca, 1906-07; In-C. Amecameca, 1907-08; Asst. Nopala, 1908-09; Jojutla, 1909-10; Toluca, 1911-13; Cong. and Par. Sch., Mimiapan, 1913-15; Work Mexico City, 1915-16, again 1917-18; Tacuba and Chapl. Hooker Sch., 1918-19; Secy. Dist. Mexico.\*
- ROMILLY, Whitfield Samuel Llewellyn** (Va.), 37 Louders Lane, Jamaica Plain, Boston, Mass.—Retired, Aug., 1928.—Queens Coll., Nfd. D.—1885, P.—1889, Bp. Newfoundland. Random, Nfd., 1885-91; Channel, Nfd., 1891-92; S. John-the-Bapt. Ch., Sanbornville, N. H., 1892-96; S. Matth. Ch., La Have, N. S., 1896-1902; S. Dav. Ch., Lorain, O., 1902-03; S. Phil. Ch., Belmont, N. Y., 1903-08; Gr. Ch., Cleveland, O., 1908-15; Wash. Par., Va., 1915-20; Slaughter Par., Rapidan, Va., 1920-28.
- RONEY, John Lee** (A.), Kinderhook, N. Y.—P-in-C. S. Paul's—b. Franklin, N. Y., Dec. 3, 1891; s. John A. Roney and Effie (Phillips). S. Stp. Coll.; Colmb.; G. T. S., 1917. D.—1917, P.—1918, Bp. Nelson, m. Mabelle Catherine Wilson, 1920. In-C. S. Paul Mssn., Schenectady, N. Y., 1917-23; Can. Prec. Cathd. All SS., Albany, N. Y., 1923.\*
- ROOME, William Oscar, Jr.** (Pa.), 1222 Van Kirk St., Frankford, Phila., Pa.—R. Ch. of Messiah, 1932—b. Alexandria, Va., Oct. 11, 1876; s. Wm. Oscar Roome and Margaret Loretta (Covert). Prep. Dept. Colmb. D.—1911, P.—1913, Bp. Harding, m. Pauline Hortense Russell, 1889. In-C. Chap. Redeem., Glen Echo, Md., 1910-11; Asst. S. Stp. Ch., Washington, D. C., 1911-13; D-in-C. Anacostia Par., Washington, D. C. (I mo.), 1913; R. same, 1913-21; Chapl. Epis. Home for Children, 1918-21; Asst. Chap. of Mediator, Par. Ho. Apos., Phila., Pa., 1921-22; Asst. Ch. Ho. Apos., Phila., Pa., 1922-24; R. Trin. Ch., Seymour, Conn., 1924-27; S. Columbia Chap., Southampton, Pa., 1927-28; P-in-C. S. Matthew's Mssn., Oxford Circle, Phila., 1928-31, when S. Matth. and Ch. Mess., were merged.
- ROOT, Benjamin Franklin** (L. I.), 4525 Dover St., Chicago, Ill.—P-in-C. S. Simon's Ch., Nov., 1932—P-in-C. S. Thos. Ch., 1930—b. Meriden, Conn., Aug. 22, 1873; s. Benjamin Root and Vienna (Hall). Lewis Acad.; Coll. Emporia, Kan., A.B., 1897, A.M., 1901; Central Un., Indianapolis, Litt.D., 1922; Ya., B.D., 1900. S. W. Presby. Un., Memphis, D.D., 1928. D.—1907, P.—1908, Bp. Brewster, m. Fannie Bell Snow, June 23, 1897, c. son, lawyer. Cong. Clergy., 1899-1907; R. Immel. Ch., Ansonia, Conn., 1908-14; Vic. Gr. Ch., Kansas City, Mo., 1914-16; Asst. and R. S. Paul, Bridgeport, Conn., 1916-22; Dean S. Joh. Cathd. Albuquerque, N. M., 1922-23; Archd. W. Tenn., 1923-31; Loc. Ten. S. Thos. Ch., Bellerose, N. Y., 1931; Travelling and Preaching, Eng. and U. S., 1931-32. Author: "Rambles in Woodlands"; "Adventures with Birds."
- ROOT, James Francis** (C. N. Y.), 927 Mathews Ave., Utica, N. Y.—R. S. Luke's Meml. Ch., 1927—b. Michigan City, Ind., Apr. 21, 1895; s. Francis H. Root and Mary Belle (Forbes). H. Sch.; G. T. S. D.—1920, P.—1921, Bp. Fiske. P-in-C. Gd. Shpd. Ch., Onondaga Indian Reservation, N. Y., 1920-23; R. Emmel. Ch., E. Syracuse, N. Y., 1920-27; P-in-C. Emmel. Ch., Memphis, N. Y., 1923-25; P-in-C. S. Mark's Ch., Jamesville, N. Y., 1925-27; P-in-C. S. Jas. Ch., New York Mills, 1927-29, merged with S. Luke's, Utica.
- ROOTS, John McCook** (H'k), c/o 61 Gramercy Park, N. Y. C.—Work at home and abroad with "The Groups"—(A First Century Christian Fellowship.) June, 1929—b. Hankow, China, Oct. 27, 1903; s. Rt. Rev. Logan Herbert Roots and Eliza Lydia (McCook). Kent Sch., 1921; Harv., B.A., 1925; E. T. S., B.D., 1929. D.—Nov., 1928, Bp. Slattery for Ep. L. H. Roots. Author: Articles on Far Eastern affairs, in magazines, "Asia," "Outlook" and "The Atlantic Monthly," 1926-27.\*
- ROOTS, Rt. Rev. Logan Herbert**, 43 Tungting Road, Hankow, China.—Bp. Mssy. Dist. Hankow, 1904—Chairman House of Bishops Chung Hua Sheng Kung Hui, 1926-30—b. Tamaroa, Perry Co., Ill., July 27, 1870; s. Philander Keep Roots and Frances Maria (Blakeslee). Priv. Sch., Little Rock, Ark.; Berk.; Harv., B.A., 1891, D.D., 1925; E. T. S., B.D., 1896, D.D., 1922; Un. So., D.D., 1906. D.—1896, Bp. Lawrence, P.—1898, Bp. Graves. Con. Bp. Nov. 14, 1904, by Bpp. Graves, McKim, McVickar, Lawrence, Partridge and Vinton. m. Eliza Lydia McCook, Hartford, Conn., Apr. 17, 1902; deceased Aug. 4, 1934. Mssy. Wu-chang, Hankow, China, 1896; Secy. Natl. Christian Council of China (Headquarters, 5 Quinsan Gardens, Shanghai), Jan., 1923-May, 1924; Hon. Secy. same, May, 1924—
- ROOTS, Willard Holt** (Ma.), 140 Central St., Mansfield, Mass.—In-C. Ch. S. John, Evang., Mansfield, 1917—; and S. Mark's Ch., Foxborough, 1922—b. Oreana, Nev. Feb. 25, 1867; s. P. K. Roots and Frances M. (Blakeslee). Pub. Schs., Ill. and Ark.; Berk. Sch., Boston, Mass.; Mass. Inst. Tech., B.S., 1891; E. T. S., B.D., 1898. D.—1898, Bp. Lawrence, P.—1899, Bp. Wells, m. Katherine Philp, 1908, c. daughter, Aug. 25, 1909; son, Apr. 3, 1912. Chelan, Wash., 1898-1902; Min. Trin. Ch., Grangeville, Idaho, 1902-05; S. Jas. Ch., Pullman, Wash., 1905-09; Min. Emmel. Ch., Hailey, With S. Thos., Ketchum, and S. Paul, Bellevue, Idaho, 1909-10; R. Chr. Ch., Shoshone, 1910; Trin. Ch., Gooding; S. Barn. Ch., Wendell, and Calv. Ch., Jerome, all Idaho, 1911; S. Thom. Ch., Cherry Valley, Mass., 1913-17; S. John Ch., Sharon, Mass., 1917-22.
- ROSCAMP, Robert George** (Er.), 114 Milton St., New Castle, Pa.—b. Durham Co., England, 1850; s. Thomas and Mary Roscamp. Theol. Inst., Sunderland, Eng.; Un. Ill., B.D., D.D. (E. G.), 1897. D.—1909, P.—1909, Bp. Whitehead, m. Mary J. Johns, June 27, 1877. Presby. R. S. Andry. Chap., New Castle, Pa. Author: "Lost and Found"; Lectures on the Prodigal Son; "A Life of Jesus Christ"; "The Bright Light in the Cloud"; "The Portrait of a Great Man"; "Phillips Brooks."
- ROSE, John Taylor** (C. N. Y.), Cazenovia, N. Y.—R. Emer. S. Pet. Ch., Cazenovia—S. Stp. E. T. S., 1877. D.—1877, P.—1878, Bp. Paddock.

- Asst. S. Paul Ch., Boston, Mass., 1877-78; R. Trin Ch., London, O., 1879-80; Chr. Ch., Springfield, O., 1880-87; Gr. Ch., Syracuse, N. Y., 1888-91.\*
- ROSE, Lawrence** (Mont.), Central Theological College, Ikebukuro, Tokyo, Japan.—Prof. Christian Apolog. and Rel. Educa., Jan., 1934— and Chapl., English Speaking Congr., Ho. Trin. Ch., Tokyo, Sept., 1934.— b. Monterey, Mexico, Nov. 2, 1901; s. Rev. George Quincy Adams Rose and Cora Victoria (PHELPS), Kent, Sch., Kent Conn.; Harv., B.A., G. T. S., S.T.B., 1928. D—1926, P—1927, Bp. C. B. Brewster, m. Caroline Brownell Averell, Jan. 12, 1932. Tutor and Fellow, G. T. S., 1926-28; P-in-C. S. James, Deer Lodge, Mont., 1928-33; stdt. G. T. S., 1933.
- ROSE, Lawrence A. S. R.** (L. I.), 193 Autumn Ave., Brooklyn, N. Y.—R. Ch. of the Transfiguration, N.Y., 1924.— D—1905, Bp. Nicholson, P—1905, Bp. White.\*
- ROSE, Lee Lester** (P. I.), Sagada, Mountain Province, P. I.—P-in-C. Mssn. of S. Mary the Virgin, Feb., 1927.— b. Schuyler Lake, N. Y., July 12, 1891; s. Lester L. Rose and Ida May (Wright), S. Stph. Coll., B.A.; G. T. S. D—1919, Bp. Fiske, P—1920, Bp. Cheshire, m. Edith J. Nash, July 14, 1926, c. one. Asst. Calv. Par., Tarboro, N. C., 1919-21; P-in-C. S. Joh. Ch., Elmira, and S. Matth. Ch., Horsehead, N. Y., 1921-25; R. S. Mark Ch., Clark's Mills, N. Y., 1925-27.
- ROSE, Lysander Washington** (Miss.), 812 First Ave., Laurel, Miss.—Retired, May, 1930.— b. near Richmond, Va., Nov. 9, 1858; s. Lysander Washington Rose and Ellen (Booth), Pub. Sch. Richmond; Rich. Coll.; V. T. S., 1884. D—June, 1884, P—May, 1885, Bp. Whittle, m. (1) Mrs. Bessie Edmondston Walker, Dec. 10, 1884 (died April, 1923); (2) Mrs. Minnie Strider Marshall, Sept. 3, 1924; c. two. S. Jas. Ch., Boydon, Va.; S. Stph. Ch., Oxford, N. C.; S. Mary Ch., Birmingham, Ala.; Brandon, Va.; Epiph. Ch., Louisville, Ky.; Archd., Ky.; S. Paul Ch., Henderson, Ky.; S. Joh. Ch., Laurel, Miss.; Ch. Resur., Starkville, Miss.; Ch. of Nativ., Greenwood, Miss., 1917-30. Ed. and Publisher, Dioc. Papers, Ky., Ala., and Miss.\*
- ROSEBAUGH, John Howard** (N'k), 325 Engle St., Tenafly, N. J.—R. Ch. of the Atoner, 1927.— b. Cleveland, O., Oct. 3, 1886; s. Carlos F. Rosebaugh and Elizabeth Augusta (Smalley), Trin. Coll., B.A., 1911; Berk., 1914. D—1914, Bp. Brewster, P—1915, Bp. Lawrence, m. Phebe Elizabeth Goodspeed, Hartford, Conn., Jan. 6, 1917; c. daughter, Apr. 1, 1920. Staff S. Stph. Ch., Boston, Mass., 1914-15; Cur. Chr. Ch., Hartford, Conn.; R. All SS. Ch., Springfield, Mass., 1917-22. Dir. Rel. Educ., Dio. Conn., 1922-27.
- ROSEBORO, Francis Brown** (L. I.), 1606 Mifflin St., Phila., Pa.—P-in-C. S. Elizabeth's Ch., Jan., 1933.— b. Lewisburg, W. Va., June 15, 1883; s. John William Roseboro and Frances Brown (Smith) D—1911, P—1912, Bp. Doane. Mast. Hoosac Sch., Hoosick, N. Y., 1907-14; Cur. Chr. Ch., New Haven, Conn., 1911-24; Cur. Trin. Ch., Bridgeport, Conn., 1924-25; Cur. S. Paul's Ch., Brooklyn, N. Y., 1925-30; Cur. S. Elizabeth's Ch., Phila., Pa., 1930-33.
- ROSS, Albion Herbert** (Har.), 117 Alleghany St., Hollidaysburg, Pa.—R. Ch. Ho. Trin., Hollidaysburg, and S. Pet. Ch., Juniata, 1922.— b. Worcester, Mass., May 27, 1862; s. Rev. Albion Ross and Irena Doe (Stevens), Amh.; Dart., A.B., A.M.; Andover, B.D., 1891. D—1898, P—1899, Bp. Lawrence, m. Elizabeth Ella Nicholson, July 17, 1905, c. one. Congreg. Min.; Asst. Emmel. Ch., Boston, 1898-99; R. Ch. Incarn., Lynn, Mass., 1899-1904; S. Andr. Ch., Ashland, 1904; S. Paul Ch., Marion, O., 1911; Cur. Calv. Ch., Cincinnati, O., 1916-18; R. S. Pet. Ch., Gallipolis, O., and Gr. Ch., Pomeroy, O., 1918-22.
- ROSS, Amos**, Allen S. D.—Retired.— D—1878, P—1892, Bp. Hare. Pine Ridge Agency, S. D.; Mssy. Washabaugh Co., S. D.\*
- ROSS, Claudius A.** (Ark.), Canton, Miss.—Non-Par.—. Sometime R. S. Mark Ch., Starke, Fla.; Gr. Ch., Canton, Miss.; S. Paul's, Corinth, Miss.\*\*
- ROSS, Henry Phipps** (Cal.), St. Andrew's, New Brunswick, Canada.—Non-Par.—. Harv., 1891; E. T. S., B.D., 1895. D—1895, P—1896, Bp. Lawrence.\*
- ROSS, Merton Winfred** (Eau C.), Sechlerville, Wis.—Retired, ill health, 1933.— b. Underhill, Vt., May 10, 1873; s. John Ross and Lorenda (Gile). D—1901, P—1902, Bp. Seymour, m. Grace Sechler, Sechlerville, Wis., Apr. 27, 1915. City Mssy., Springfield, Ill., Chapl. and Secy. to Bishop, 1902-05; S. Andr. Ch., Omaha, Neb., 1905-07; R. Ch. S. Alb-the-Martyr, Superior, Wis., 1907-19. Secy. Soc. Serv., and Head Res. Chase House, Dio. Chicago, 1919-21; R. Gr. Ch., Traverse City, Mich., 1921-25; Trin. Ch., Niles, Mich., 1925-26; S. Luke's, St. Alban, Vt., 1926-33.
- ROSS, Victor Sheridan** (Md.), Davidsonville, Md.—R. All Hallows Par., July, 1926.— b. Westernport, Md., Apr. 2, 1886; s. William Thomas Ross and Elizabeth Jane (Jenkins), H. Sch., Westernport; Shenandoah Coll.; V. T. S., two yrs., 1921-22, diploma, 1933. D—1921, P—1922, Bp. J. G. Murray, m. Anne Perry Claggett Schley, June 3, 1924; c., son, II.
- ROSS-EVANSON, Richard Joseph** (C), 6337 Kimbark Ave., Chicago, Ill.—Non-Par., Dec., 1931.— b. Cork, Irish Free State, Dec. 16, 1900; s. John Evanson and Frances (Ross). Privately Tutored. Brotherhood of S. Paul, Essex, Eng., 1924. D—Mar., 1925, P—Dec., 1925, Bp. C. L. Worrell, P-in-C. All SS. Ch., Roseland, Chicago, Ill., 1927-Dec., 1931.
- ROSSMAESSLER, Edwin Otto** (Mil.), 704 59th Place, Kenosha, Wis.—Cur. S. Matth. Ch., Sept., 1934.— b. Madison, Wis., Apr. 30, 1908; s. Otto Court Rossmuessler and Bertha Augusta (Schultz), Jr. and Sr. H. Schs.; Un. Wis., B.A., 1930; Nash, 1934. D—May, 1933, Bp. Ivins, P—June, 1934, Bp. Weller.
- ROTH, Christian Andrew** (O.), 536 Jennings Ave., Salem, Ohio.—P-in-C. S. Paul's Ch., Conneaut, 1932.— b. Newark, N. J.; s. Christian Roth and Christina (Seifert), S. Stph. Coll., A.B., 1898; G. T. S., 1902. D—1902, Bp. Starkey, P—1903, Bp. Rowe, m. Mary Winifred Lewis, Sherman, Tex., July 20, 1911, R. Ho. Trin. Ch., Juneau, and S. Luke Ch., Douglas, Alaska, 1902-07; R. Trin. Ch., Fort Worth, Tex., 1907-17; Loc. Ten. Trin. Ch., Syracuse, N. Y., 1917-19; R. S. Joh. Ch., Marcellus, N. Y., 1921-24; Ch. of Our Saviour, Salem, O., 1924-31, resigned. Mem. Bd. Mssns., 1915-18; Exam. Chapl., 1914-17; Stnds. Com., 1909-12, all Dio. O. Del. Pan-Eng. Cong., 1908, Del. Gen. Conv., 1913.
- ROTH, Henry William** (Mil.), 1221 No. Marshall St., Milwaukee, Wis.—Dean, All SS. Cathd., Oct., 1934.— b. Springfield, O., Mar. 27, 1898; s. Henry Jacob Roth and Clarabelle (Van Vliet), Wittenberg Coll., A.B., 1922; Ken., M.A., 1923. G. T. S., 1928. D—1928, P—1928, Bp. Ivins, Cur. S. Paul's Ch., Milwaukee, Wis., 1928-30; R. S. Luke's Ch., Racine, Wis., 1930-34.
- ROTTER, Sanford Louis** (Va.), The Plains, Va.—R. Whittle Par. (incl. Gr. Ch. and Whittle Chapel), 1922—Chapl. Officers Reserve Corps, U. S. A., 1922.— b. Petersburg, Va.; s. Edward John Rotter and Annie (Toole), Colmb., B.A., and M.A.; G. T. S., 1918. D—1916, P—1918, Bp. Cheshire, m. Araminta Hester Beasley, P-in-C. S. Paul, Monroe; Messiah, Rockingham, and All SS., Hamlet, N. C., 1918-22.
- ROUILLARD, Cyril C.** (S. D.), Pierre, S. D.—Chapl. U. S. Indian Schs., Pierre, Flandreau and Rapid City, Aug., 1931.— b. Niobrara, Neb., Oct. 22, 1892; s. Louis Rouillard and Emma (Thornton), Santee and Genoa Govt. Indian Schs. and Dist. Sch., No. 104, all in Neb.; Ashley House, Springfield, S. D., 1926. D—Aug., 1926, Bp. Burleson, P—Nov., 1927, Bp. Roberts, m. Mathilda Estes, Aug. 20, 1924; c., four. In-C. S. Mary's Sisseton Mssn., Sisseton, S. D.

- ROUILLARD, Irving Granville** (A.), 23 Washington St., Saratoga Springs, N. Y.—R. Beth. Ch., 1918—b. Malden, Mass., July 9, 1889; s. Granville Rouillard and Millicent Amy (Hadley). Boston Lat. Sch., 1908; Harv., A.B., 1912; E. T. S., B.D., 1917, D.—1917, P.—1917, Bp. Lawrence, m. Mary Kille Warren, 1920; c. sons, four, daughter, Sec. Cmssnrs., N. Y., Reservation, Saratoga Springs, 1912-14; M-in-C. Our Sav. Ch., Allerton, Mass., June-Sept., 1917; Cur. Trin. Ch., Pittsburgh, Pa., Sept.-Oct., 1917; Cur. Beth. Ch., Saratoga Springs, N. Y., 1917-18; P-in-C. same, Feb.-June, 1918. Mem. Ch. Extension, 1923-27; Dioc. Coun., 1928-30; Dioc. Bd. Mssns., 1925-30; Dept. Soc. Serv., 1922-35, Secy., 1925-28; Chrmn., 1928-30; Dir. Albany Church Mission Help, 1928-35. Stndg. Com., 1928-32; Secy., 1930-35; Trust. S. Faith's Sch.; Chap. Home of Gd. Shpd. Past Pres., Saratoga Rotary Club; Master, Rising Sun Lodge No. 103, F. & A. M., 1932-33. Author: "America's Opportunity to Lead Toward Peace" (1921).
- ROUILLARD, Levi M.** (S. D.), Dupree, S. D.—Assoc. P-in-C. West End, Cheyenne River Mssns., Sept., 1932—b. Santee, Neb., Nov. 26, 1887; s. John A. Rouillard and Mary (Wamdi-shun) Santee Nor. Trin. Sch., Santee, Neb.; Yankton Acad., Yankton, S. D.; Moody, Bible Sch., Chicago, D.—1920, P.—July, 1922, Bp. Burleson, m. Cora Grace Rondell, Nov. 15, 1917. Mssy-in-C. Indian Sch., S. D., 1920-31. Temp. Mssy. Indians, Rapid City, S. D., 1931-32.
- ROUILLARD, Thomas H.** (Minn.), Eggleston, Minn.—Asst. Min. Ch. of Mess., Prairie Island, 1924—b. Morton, Minn., Nov., 1860; s. Mazai-deydan and Winona. Studied under Dr. Riggs at Santee Agency, So. Nebraska. D.—1924, Bp. McElwain, m. Julia Fraser, 1880 (deceased); c., two. Many years Lay-Reader and worker among Indians of Prairie Island, Minn.
- ROUILLARD, Thomas Jerry** (S. D.), Okreek, S. D.—Mssy., 1931—b. Santee, Neb., Feb. 20, 1880; s. John A. and Mary W. Rouillard. Santee Sch.; Breck Sch., Minn.; Haskell Inst.; Sea., 1912. D.—1912, P.—1913, Bp. Edsall, m. Mrs. Rose Decory Edwards; c., daughter. Ch. Mess., Eggleston, Minn., 1915-16; Asst. Cheyenne River Reservation, S. D., 1917-31.
- ROUNDTREE, Jack Roberts** (L. A.), 129 E. Bennett Ave., Glendora, Cal.—R. Gr. Ch., Sept., 1931—b. Brooklyn, N. Y., Mar. 30, 1880; s. Albert L. Roundtree and Alice V. (Roundtree). Brooklyn Latin Sch.; Un. N. C., Arts, 3 yrs., Law, 2 yrs.; license to practice law, Aug., 1903; Cal. Christian Coll., 1 yr. Entered Episcopal Ch., Sept., 1931, D.—Mar., 1932, Bp. Gooden, P.—Oct., 1932, Bp. Stever, m. Marie Florence Weyher, Mar. 27, 1912; c. daughters, two, married. Practiced law, 1903-08; Ordained Min. in Christian Ch., Sept., 1908, Kingston, N. C., by P. B. Hall; Edited, "Carolina Evangel" and St. Secy. N. C. Mssy. Soc., 1908-09; City Ed.: "Kinston Daily Free Press," 1907-12; Ed.: "Southwestern Stockman," Phoenix, Ariz., 1912-14; active Ministry, Christian Ch., Jan., 1914-Sept., 1931.
- ✦**ROWE, Rt. Rev. Peter Trimble**, 418 Mutual Life Bldg., Seattle, Wash.—Bishop, Mssy. Dist. Alaska, 1895—b. Meadowville, Ont., Can., Nov. 20, 1856; s. Peter Rowe and Mary Elizabeth (Trimble). Trin. Coll. (Tor.) B.A., 1878, M.A., 1880, D.D., 1895, D.—1878, P.—1880, Bp. Fauquier. Con. Bp. Nov. 30, 1895, by Bpp. Doane, Whitaker, Starkey, H. C. Potter, Talbot, A. Leonard, Davies and Brooke. m. (1) Dora H. Carry, Toronto, Can., June 1, 1882; (2) Rose H. Fullerton, Oct. 21, 1915. Mssy. Garden River, Algoma, Dio. Can., 1878-82; Sault Ste. Marie, Mich., 1882-95.
- ROWELL, John E.** (Eau C.), 548 Normal Ave., Stevens Point, Wis.—b. Minneapolis, Minn., Aug. 5, 1900; s. William W. and Heloise Helena Rowell. Pub. Schs., Minneapolis; Un. Minn., B.Sc., 1924, Coll. Agric.; Sea., special work. D.—June, 1928, P.—May, 1929, Bp. F. A. McElwain, m. Margaret Ida Kincaid, Des Moines, Ia., May 23, 1924; c. two. Lay-Reader, and D-in-C. Gethsemane Ch., Appleton, and Gr. Ch. Montevideo, Minn., 1928; R. Gethsemane, Appleton, Minn., 1929-31; S. Andrew's, Ashland, and Vic. Chr. Ch., Bayfield, Wis., 1931-33.\*
- ROWLAND, Ronald H.** (Va.), White Post, Va.—M-in-C. Greenway Court Par., Clark Co., 1934—V. T. S. D.—June, 1934, Bp. H. St. G. Tucker.\*
- ROWLEY, Richard** (C.), Baraboo, Wis.—R. Emer. All SS. Ch., Chicago, 1921—b. Burslem, Eng., Mar. 2, 1872; s. Thomas Rowley and Jane (Yoxall). St. Paul Mssy. Coll., Eng.; Queen's Theol. Coll., Nfld., M.A., 1901, D.D., 1903. D.—1898, P.—1898, Bp. Nicholson, m. Cornelia Porter, Baraboo, Wis., Oct. 9, 1901. R. Ch. S. Paul-by-the-Lake, Chicago, 1903-11; S. Paul, Kankakee, Ill., 1913-19; All SS. Ch., Chicago, 1919-21. Author: "Bishop Toll and Other Verses" (1918).\*\*
- RUBEL, Henry Scott** (N. J.), 34 Shrewsbury Ave., Highlands, N. J.—Vic. S. Andrew's, Highlands, and S. Mary's, Atlantic Highlands, Aug., 1933—b. Cincinnati, O., Feb. 5, 1898; s. Henry Michael Rubel and Gretchen Ellen (Scott). Ursuline Acad.; Franklin Sch., Cincinnati; Un. Wis., A.B.; G. T. S., 1926, D.—1926, Bp. Ferris, P.—1927, Bp. Ivins, m. Dorothy Deuel, Pittsburgh, Dec. 28, 1927; c., daughter, 1930; son, 1933. Radio Officer, Mine Force, North Sea during war. R. S. Mich. and All Angels Ch., Berwyn, Ill., 1928-33. Ed.: "Ink Alley," humorous column, Wis. State Journal. Author: "Kinky," "Kikmi," "My Stars," "Cave Girl," all musical comedies; "Fact and Fancy," poems; "He Is Our Messiah," Pageant, Radio Series; "World Book Man"; "King Kill Kare," N. B. C. songs and part of scripts for Joe Penner, Bakers Broadcast, N. B. C.; "College Rhythm."
- RUCK, Sidney Thomas** (A.), 44 Main St., Lake Placid, N. Y.—R. S. Eustace and S. Hubert Ch., Lake Placid, 1916—R. Mssy. Chs. Bloomingdale and Vermontville, 1919—Mssy. Stony Wold Santiorium Lake (Kushaqua) and R. Dean Ogdensburg, 1930—b. Daguscahonda, Pa., Dec. 18, 1886; s. George W. Ruck and Sarah (Gingell), W. and L. Un., 1908-11; V. T. S. D.—1914, Bp. Gibson, P.—1915, Bp. W. C. Brown, m. Alice Baker, Alexandria, Va., Nov. 25, 1914. Goochland Co., Va., 1914-15; Cur. Chr. Ch. Par., and Vic. S. Joh. Ch., Williamsport, Pa., 1915-16; S. John Ch., Williamsport, Pa., 1916. Mem. Dioc. Bd. Mssns. and Dioc. Coun.
- RUDD, Arthur Belding** (W.), Christ Church Rectory, Rochville, Md.—R. Prince Geo. Par., Md., 1932—b. Poughkeepsie, N. Y., Feb. 28, 1870; s. Zebulon Rudd and Blandina V. (Adriance). Wms. Coll., A.B., 1895; G. T. S., 1898, D.—1898, P.—1899, Bp. H. C. Potter, m. Lillian Pierce, Boston, Mass., Apr. 22, 1903. Cur. S. Mark Ch., Phila., Pa., 1899-1900; Cur. All SS. Ch., Dorchester, Mass., 1900-03; R. Gr. Ch., Elmira, N. Y., 1903-16; Dio. Spec. Asst. Amer. Ambass. for Relief Work, Russia, 1916-17; Amer. Red. Cross, N. Y. C., 1917-18; A. E. F. Chapl., Rouen, 1918-19; R. Trin. Ch., Ambler, Pa., 1919-23; R. S. Luke Ch., St. Albans, Vt., 1923-25; R. Emmel. Ch., Newport, R. I., 1925-27; Can. Washington Cathd., 1927-33. Exam. Chapl., Dio. C. N. Y. Del. Gen. Conv., 1916. Alpha Delta Phi.
- RUDDER, Samuel Davis** (L. I.), 533 Franklin Ave., Brooklyn, N. Y.—P-in-C. S. Barnabas Mssn., Jan., 1935—b. Barbados, B. W. I., Aug. 6, 1899; s. Albert Rudder and Mary Maud (Davis). Combermere Sch., Barbados; Coll. C. N. Y., B.S.; G. T. S., 1934. D.—May, 1934, Bp. Creighton, P.—Dec., 1934, Bp. Stires.
- RUDDEROW, Benjamin Janney** (Pa.), Off., 2216 Spruce St., Res., 2220 Spruce St., Phila., Pa.—Vic. Ho. Trin. Meml. Chap., Mar., 1923—, and R. Eglise du Saint Saviour, French, Nov., 1927—b. Phila., Pa., June 28, 1890; s. Benjamin Janney Rudderow and Mary Armstrong (Wright). Friend's Cen. H. Sch., Phila., 1909; Un. Pa., B.A., 1913; V. T. S., 1916. D.—1916, P.—1917, Bp. Rhinelander, m. Mary Janney Hooff, Nov. 6, 1917. Vic. S. Anne Ch., Willow Grove, and Asst. Ch. of Our Saviour, Jenkintown, Pa., 1916-19; R. Zion Ch., Truro Par., Fairfax, Va., 1919-23. Chrmn. Cmssn. on Young People, Dio. Pa., 1927-29. Mem. Prov. Conv. on Youth, 1928—Pres. Activities Francaise, 1931—Mem. Exec. Coun., 1931—Received Palms d'Academie as Officiere d'Acadame de France, 1930.



- RUFFNER, Henry Watson.** Died Dec. 8, 1931. For data see Edition 1932.
- RUFLE, Frederick Charles** (Ariz.), P. O. Box 266, Clarkdale, Ariz.—P-in-C. S. Thos. Mssn., Feb., 1930—. b. Yonkers, N. Y., June 21, 1889; s. Pius Ruffe and Elizabeth Eva (Rau). S. Stph.; Colomb.; Kan. Theol. Sch.; Bethel Coll., Newton, Kan. (Courses in Philosophy). D—1910, P—1913, Bp. Millspaugh. m. Adelaide Grace Athey, Feb. 2, 1911. Min. Holton, Horton, Valley Falls, Oskaloosa, Tonganoxie and Ozawkie (all in Kan.), 1908-10; S. Luke Ch., Wamego, Kan., 1910; Instr. Kan. Theol. Sch., 1912-15; R. S. Matth. Ch., Newton, Kan., 1914-30. "Four Minute" man during war.
- RUGE, Carl August Ferdinand** (P.), Salem, W. Va.—Prof. Salem, 1927—. D—1903, P—1905, Bp. Nicholson, Tomah, Wis., 1903-06; Chico, Cal., 1906-09; R. Cedartown, Ga., 1909-13; Decatur, Ga., 1913-15; Dalton, Ga., 1916-19; Prof. Pittsburgh, Pa., 1919-21; Prof. Bluffton, O., 1922-24; Sidney, O., 1925-26.\*
- RUGGES, Vernon Douglas.** Died Nov. 24, 1932. For data see Edition 1932.
- RUGGLES, Wilbur Dunham** (Conn.), 25 State St., Waterbury, Conn.—Cur. S. John's Ch., 1934—. D—June, 1933, Bp. Acheson, P—June, 1934, Bp. Budlong.\*
- RULE, Louis Blang** (N. Y.), 121 West 91st St., N. Y. C.—Asst. S. Agnes Chap. Trin. Par., Nov., 1930—. b. Knoxville, Tenn.; s. Charles Oliver Rule and Julia (Jones). Pub. and H. Schs., Knoxville; Un. Tenn., B.A.; Colomb., M.A.; G. T. S., 1922, S.T.B., 1924. D—1922, Bp. Gailor, P—1924, Bp. Maxon. m. Louise MacLennan Schrader, June, 1926; c., son, daughter. P-in-C. S. Andr. Mssn. (Astoria), Long Island City, L. I., N. Y., 1923-27; R. S. Andr. Ch., Astoria, L. I., N. Y., 1927-30.
- RUNDELL, Charles Oliver** (W. Ma.), 4 Liberty St., Adams, Mass.—R. S. Mark Par., 1914—. b. Hayfield, Pa., Feb. 23, 1868; s. Theodore Benedict Rundell and Adelaide Matilda (Smith). H. Sch., Springboro, Pa., 1888; St. Nor. Sch., Edinboro, Pa., 1890; Buchtal Coll., B.S., 1898. D—1911, P—1914, Bp. W. A. Leonard. m. Lina Adele Rupert, Conneautville, Pa., June 28, 1899; c., son, daughter. Asst. S. Paul Ch., Akron, O., 1911; M-in-C. same, Jan.-May, 1913; Mssy. Wrk., 1913-14; Vic. S. Alb. Ch., Cleveland, O., 1914.
- RUNKLE, John Curtin** (L. I.), North Country Rd., St. James, L. I., N. Y.—R. S. James' Ch., Jan., 1929—. b. Phila., Pa. F. and M. Acad.; Un. Pa., B.S., 1914, LL.B., 1917; V. T. S., B.D., 1926. D—1925, P—1926, Bp. Garland. m. Dorothy I. Ware, June 1, 1926; c., two. R. Ch. of Advent, Kennett Square, Pa.; Cur. Trin. Ch., Wilmington, Del.
- RUNKLE, Milton Sherk** (L. A.), 6221 Drexel Ave., Los Angeles, Cal.—Non-Par.—. b. Lisbon, Ia., Dec. 22, 1871; s. Adam Runkle and Malinda (Sherk). Corn Coll., A.B., 1894; Un. N. Y. C., M.A., 1898; G. T. S., B.D.; Yale, B.D., 1897. D—1898, Bp. H. C. Potter, P—1899, Bp. T. N. Morrison. m. Helen M. Lyon, Des Moines, Ia., Sept. 3, 1902. Ch. Angels, Los Angeles, 1905-08; S. Joh. Ch., San Bernardino, Cal., 1910-12; Ch. Gd. Shpd., Des Moines, Ia., 1899-1902; R. Ho. Trin. Ch., Alhambra, Cal., 1913-29.\*
- RUNNALS, C. Bertram** (C. N. Y.), 1507 James St., Syracuse, N. Y.—R. Calv. Ch., Sept., 1922—. b. Portsmouth, Eng., April 25, 1881; s. John and Kate Runnalls. Davenport H. Sch.; S. John's Coll., Winnipeg, Can.; W. T. S. D—1910, P—1911, Bp. Mann. m. Emma Grant Noble, May 6, 1913. R. S. Pet. Ch., Williston and Rolla, N. D., 1910; S. Pet., West Allis, Wis., 1912; Cur. S. Matth. Ch., Kenosha, Wis., 1912-13; R. Ch. Gd. Samar., Corvallis, Ore., 1913-16; S. Paul Ch., Marion, O., 1916-22. Author: "Why I Am a Churchman"; "Suggestions in Psychotherapy"; "With God in the Silence"; "A Spiritual Bouquet"; "Higher Self-Control"; "Inspirations from the Cross."\*
- RUNNELLS, Ernest Potter** (Sac.), P. O. Box 45, Petaluma, Cal.—R. S. John's Ch., Sept., 1934—. b. Concord, N. H., Apr. 7, 1895; s. Everett Ha-
- zen Runnells and Clara Frances (Potter). Pub. Schs., Concord; S. Stph. Coll.; Colomb.; Special Stdt. under Bp. Parker, D—1924, P—1925, Bp. Parker. m. Constance Trask, May 5, 1920. In-C. S. Mary Ch., Penacook, N. H.; S. Geo. Ch., Roseburg, Ore., and Umpqua Valley Mssns., 1926-29; Gen. Mssy. Dio. Ore., 1929-31; S. John's Ch., Oakland, Cal., 1931-32; Trin. Ch., Hayward, Cal., 1932-34. Capt. Chpl. U. S. Army Reserve; State Chpl. Amer. Legion, Dept. of Ore.; State Chpl. Disabled Amer. Veterans, Ore. D. S. C. awarded by the U. S. Government.
- RUSH, Harris C.** Died January 22, 1935. For data see Edition 1932.
- RUSH, William Russell** (Mont.), Box 722 Malta, Mont.—In-C. S. Mary's and adjacent Mssns., Sept., 1929—. b. Austin, Minn., Apr. 7, 1904; s. Andrew Rush and Anna (Boyle), both deceased. Pub. H. Schs., Austin, grad., H. Sch., 1922; Carleton Coll., B.A.; Sea. (S. W. T. S., 1933); G. T. S. D—June, 1929, P—Dec., 1929, Bp. McElwain. Loc. Ten. Chr. Ch., Austin, Minn., 1929.
- RUSSELL, Edward C.**, St. Ann's Ave. and 140th St., N. Y. C.—P-in-C. S. Ann's Ch.—\*\*
- RUSSELL, Fretus-Africanus Kawi-Himie** (Lib.), Lower Buchanan, Liberia, W. Africa.—Non-Par.—. b. Cavalla, Cape Palmas, Oct., 1881; s. Joseph Albert Rae Russell and Anna M. W. (Claxton). Liberia Coll., B.D., 1907; Cuttington Coll. and Div. Sch., 1904. D—1904, P—1906, Bp. Ferguson. m. Anna Tebadi Payne, Oct., 1909. Tutor and Asst. Min.; Asst. Instr. Theol., Cuttington Coll. and Div. Sch., 1905; Pres. Coun. Adv., 1908-09; Stndg. Com., 1907; Exam. Chpl., 1911; R. S. Joh. Ch., Cape Palmas; Pres. Basa Local Convoc., 1920-24; Supt. Tobacco, 1918; P-in-C. S. John's, Lower Buchanan, Liberia.\*
- RUSSELL, Gilbert Valentine** (Ma.), All Saints' Place, Methuen, Mass.—R. All SS. Par., July, 1903—. b. Flushing, N. Y., Aug. 28, 1871; s. Isaac Russell and Mary Anna (Valentine). Riverview Mill Acad., Poughkeepsie, N. Y.; Hob., A.B.; G. T. S. D—1900, Bp. Littlejohn, P—1903, Bp. Burgess. m. Mary Elizabeth Smyth, June 29, 1899. P-in-C. Ho. Cross Chap., Brooklyn, N. Y., 1900-02; Asst. Gr. Ch. on the Heights, Brooklyn, N. Y., 1902-03.\*
- RUSSELL, Hanford Livingston** (Minn.), Res., 4238 Elmer Ave., Off., 519 Oak Grove St., Minneapolis, Minn.—Assoc. R. S. Mark's Ch., 1923—. Vic. Wells Memorial, 1923—, and Chpl. S. Barnabas Hospital, 1917—. b. Brooklyn, N. Y., Sept. 23, 1873; s. Martin Choate Russell and Sarah (Livingston). A. A. A., Litt.D., 1917. D—1907, Bp. Hare, P—1913, Bp. Biller. m. Ruth Elizabeth Hyde, Pierre, S. D., Apr. 15, 1914. Asst. Chr. Ch., Brooklyn, N. Y., 1902; Mssy. Pierre, S. D., 1903-15; R. Trin. Ch., Pierre, S. D., 1907-15; Mem. Bd. Minn. Ch. Home, St. Paul, Minn., 1916-17; R. All SS. Ch., Minneapolis, Minn., 1916-23. Ed. "Minnesota Missionary," 1921-23.\*
- RUSSELL, James Alvin** (S. Va.), Lawrenceville, Va.—R. S. Paul's Ch., 1916—, and Prin. S. Paul's Sch., Lawrenceville, 1929—. b. Lawrenceville, Va., June 10, 1885; s. Rev. James Solomon Russell and Virginia M. (Morgan). Oberlin Coll., A.B.; Un. Pa., M.A.; Phil. Div. Sch., 1916; Colomb., A.M., 1928, Rural Educ. D—1915, Bp. Randolph, P—1916, Bp. Tucker. m. Nellie M. Pratt, June 12, 1916; c., five. Vice-Prin. and Dir. Academics, S. Paul's Sch., 1916-29.
- RUSSELL, James Solomon.** Died Mar. 28, 1935. For data see Edition 1932.
- RUSSELL, Robert A.** (Colo.), 150 Colorado Blvd., Denver, Colo.—In-C. Epiph. Ch.—. D—1927, P—Dec., 1928, Bp. Ingle. Lay-Reader Mining Dist. Colo.; D- and P-in-C. Mining Dist., Colo., 1927.\*
- RUSSELL, R. Alan** (A.), 140 Lancaster St., Albany, N. Y.—Non-Par.—. S. Stph., 1889; Georgetown Coll., D. C., 1892; Nash., 1890; G. T. S., 1894; W. T. S., 1896. D—1899, P—1900, Bp. Worthington. S. Pet. Ch., Neligh, Neb.,

- 1899; S. Clem. Ch., So. Omaha, Neb., with Ho. Cross, Papillon, 1899; S. Joh. Ch., Kane, Pa., with S. Marg. Ch., Mt. Jewett, 1900; Gr. Ch., Waycross, Ga., 1902; Gr. Ch., Decorah, Ia.; Chapl. Hospitals, Albany, N. Y.\*\*
- RUSSELL, Thomas Simpson.** Died Aug. 28, 1932. For data see Edition 1932.
- RUSSELL, William K.** (N'k), 350 Maitland Ave., W. Englewood, N. J.—R. S. Chr. Ch., July, 1926—b. Jersey City, N. J., June 14, 1900; s. Henry J. Russell and Sadie G. (Clynes), H. Sch., Jersey City; Rut., Litt.B., 1918; V. T. S., B.D. D—1926, Bp. Stearly, P—1927, Bp. Lines, m. Edna Dorothy Hansen, Mar. 1, 1924; c., sons, two; daughters, two.
- RUTAN, Waldemar Ivan Heningham** (Pa.), Wayne, Pa.—Chapl., Valley Forge Military Acad., 1928—b. Brooklyn, N. Y., Apr. 2, 1889; s. Josiah Thomas Rutan and Laurietta Emma (Birck), Nash.; W. T. S. D—1919, Bp. Gallor, P—1920, Bp. Beatty, Tchr. S. Andr. Sch., St. Andrews, Tenn., 1918-20; S. Paul Ch., Fredericksed, Isle of St. Croix, Virgin Islands, June-Dec., 1920; Trin. Cathd., Cleveland, O., 1922-23; R. S. Luke Ch., St. Albans, Vt., 1924-26; Asst. S. Joh. Ch., Norristown, Pa., 1926-28.
- RUTH, Harry Stanley** (N. J.), 311 E. Broad St., Burlington, N. J.—R. S. Barnabas' Ch., 1930—b. Phila., Pa., Oct. 16, 1888; s. J. Grant Ruth and Katherine (Young), Nash.; Phil. Div. Sch., 1914. D—1913, Bp. Weller, P—1914, Bp. Rhinelander. Cur. Chr. Ch., Germantown, Pa., 1913-14; Vic. S. Joh. Ch., Washburn, and P-in-C. Mellen Park Falls, and Odanah, Wis., 1914-23; S. Andr. Ch., Ashland, and Vic Chr. Ch., Bayfield, Wis., 1914-29. Priv. 2nd Off. Trng. Camp, Ft. Sheridan, 1917; Mem. Sr. Chapl. Staff, Great Lakes Naval Trng. Station, 1918-19; Mem. Dept. Rel. Educ., Dio. F. L., 1922-25; Mem. Eccl. Court, 1923-25; Dept. Publicity, 1925-26; Mem. Dioc. Exec. Coun., 1914-25; Mem. Sndg. Com. Dio. Eau C., 1928; Wis. Dept. His. Am. Leg., 1922-29. Chief Editoralist, "The Badger Legionnaire," 1922-23; Dept. Vice Comm. Am. Leg., 1924-25; Ed. The American Legion, Dept. of Wis., 1919-28 (3 Vol.), also Ashland County, Wis. In the World War.\*
- RUTHERFORD, William Walton** (N. Y.)—D—1888, P—1889, Bp. H. C. Potter. Asst. Ch. Redeem., N. Y. C., 1888-90; Ch. Ho. Cross, N. Y. C., 1890-91; S. Mark Ch., Phila., 1891-95; Ch. Ho. Comf., Phila., 1895; Ch. Redeem. N. Y. C., 1895-96; Ch. S. Edw-the-Martyr, N. Y. C., 1897.\*\*
- RUTLEDGE, Beecher Herman McCann** (C. N. Y.), 100 Main St., Owego, N. Y.—R. S. Paul's Ch., Sept., 1932—b. Leamington, Ont., Can., Mar. 4, 1898; s. Sylvester and Elmira Rutledge. H. Sch., Alleghany; Gen. Wesl. Sem.; DeLancey Div. Sch., 1925. D—1924, P—1925, Bp. Brent, m. Ruth Alberta Crannell, Sept. 6, 1927; c., sons two; daughter. Asst. S. Sph. Ch., Olean, N. Y.; R. S. Clement's Ch., Wilkes-Barre, Pa., 1929-32.
- RUTTER, George M.** (O.), W. 84th St. and Clark Ave., Cleveland, O.—R. S. Matth. Ch., 1935—(P-in-C., Oct., 1927-35)—b. Bloomsburg, Pa., Sept. 29, 1896. Colmb., M.A.; Harv., A.M., Ph.D., Hob. A.B.; G. T. S., 1923. D—1923, Bp. Ferris, P—1924, Bp. Brent. Instr. Hob. Coll., Geneva, N. Y.
- RYDER, Harland Holums** (Me.), Cedar Grove, Me.—Non-Par.—b. Rock, Mass., Jan. 7, 1874; s. Wilson Clarkson Ryder and Emily Eaton (Holmes), Boston Un., A.B., 1894; E. T. S., B.D., 1901. D—1901, P—1901, Bp. Lawrence, m. Isabella Frances Poun, Aug. 19, 1896. R. S. Andr. Ch., Edgarton, Mass.; Nantucket, Mass.; R. S. Luke Ch., Chelsea, Mass.; S. Geo. Ch., Sanford, Me.; Chr. Ch., Eastport, Me., 1919; S. John Ch., Dresden Mills, Me.; S. John's, Dresden, and S. Matth., Richmond, Me.; Officiating Dio. S. Fla., 1928; Ho. Trin., Barton, and Chr. Ch., Fort Meade, Fla., 1931.\*
- RYERSON, Joseph** (Kan.), Simcoe, Ont., Can.—Retired, 1932—Hon. Can. Gr. Cathd., Topeka, Kan.—b. Ontario; s. Rev. Joseph Ryerson, D.D., and Mary (Shaw), Canadian Nor. Sch., Tor., Ont.; Albion Coll.; Ewing, B.A., M.A., Ph.D. D—1908, P—1909, Bp. Williams, m. Alice L. Heath, R. Gr. Ch., Riverhead, L. I.; R. Ho. Cross Ch., Ticonderoga, N. Y.; R. S. Geo. Ch., Bismarck, N. D.; R. S. Sph. Ch., Spencer, Ia., 1924-28; Ch. of Covenant, Junction City, Kan., 1929-32. Hdqtrs. Troops, 26th Army Div., A. E. F.
- RYLEY, Charles J. S.** (Va.), Orange, Va.—R. S. Thomas Par., Orange Co., 1934—D—Bp. Saskatchewan, P—Oct., 1932, Bp. H. St. G. Tucker. Formerly Saskatchewan, Can. Asst. Standardsville Dist. Mountain Mssns., Va.; R. Luray Par., Va., 1933-34.\*
- RYNDER, Theodore Lee** (O.), Room 404 Nicholas Bldg., Toledo, O.—Asst. Trin. Ch.—D—Dec., 1927, Bp. Rogers.\*\*
- S**
- SABIN, Edward Potter** (F. L.), 917 Church St., Marinette, Wis.—R. S. Paul's Ch., 1923—b. Oak Park, Ill., 1892; s. Eugene Francis Sabin and Mary Adeline (Potter), So. Belvidere H. Sch.; N. W. Un., B.A., 1916; W. T. S., S.T.B., 1919. D—1919, P—1920, Bp. Griswold, m. Bernice Catherine McLean, 1926. Mem. SS. Peter and Paul Cathd. Staff, 1919-21; P-in-C. Ho. Cross-Immel. Mssn., Chicago, 1921-22; Vic. S. Mark's Ch., Oconto, Wis., 1922-23.
- SABIN, Joseph Frederick** (L. I.), 25 Beverly Parkway, Valley Stream, N. Y.—P-in-C. S. Sph. Mssn., So. Ozone Park, L. I., June, 1923—, and P-in-C. S. Andr. Mssn., Ozone Park, Dec., 1929—b. Streatham Hill, London, Eng., Aug. 31, 1886; s. William Winterborne Sabin and Genevieve (Blauvelt), Pub. Schs., Jamaica H. Sch., Cooper Union; G. T. S., 1922, S.T.B., 1923, S.T.M., 1924. D—1922, P—1923, Bp. Burgess.
- SACKETT, Milton B.** (S. O.), Sanford, Fla.—Retired—b. Columbus, O., May 28, 1891; s. Homer Bertrand Sackett and Lillian (Cunningham), H. Sch.; O. State Un. D—1924, P—1926, Bp. T. I. Reese, m. Emily W. Zimpfer, Dec. 1, 1926; c., daughters, two. P-in-C. S. Andrew's, Columbus, O., 1925; Chapl. Boys Industrial Sch., Lancaster, O., 1924-25.
- SADTLER, Harry Albert Linwood** (N. J.), 78 Elm Ave., Rahway, N. J.—R. S. Paul Ch.—Hdmstr. S. Paul's Parish Sch.—Harv., 1900; G. T. S. D—1903, Bp. Coleman, P—1905, Bp. Whitehead. Asst. Gr. Ch., N. Y. C.; S. Paul Ch., Pittsburgh, Pa.; Trin. Ch., So. Norwalk, Conn.; Head Assoc. Mssn., Trenton, N. J.; Mem. Dioc. Field Dept.; Mem. Com. Constitution and Canons.
- SADTLER, John George** (Va.), McLean, Va.—R. S. Mary's Ch., 1927—, and S. Joh. Ch., 1924—b. Baltimore Co., Md. Joh. Hop. Un., B.A., 1889; Un. Leipzig, 1892; G. T. S., 1893. D—1893, P—1893, Bp. Paret, m. (1) Anna Bryant Hill, Jan. 4, 1899; (2) Ellen Bruce Rutherford, Roland Park, Md., June 26, 1912. R. Gr. Ch., Darlington, Md., 1893-95; Asst. S. Pet. Ch., Baltimore, Md., 1895-98; R. Ch. Our Sav., Baltimore, Md., 1898-1908; S. Mary Ch., Baltimore, Md., 1909-14; Chr. Ch., Bridgeport, Conn., 1914-23; M-in-C. S. Paul's Ch., Petersburg, Va., 1923-24. Exam. Chapl. Dio. Md., 1897-1914.
- SAGAR, John** (W. N. Y.), All Saints Rectory, 485 Linwood Ave., Buffalo, N. Y.—R. All SS. Ch., Dec., 1928—b. Blackburn, Eng., Nov. 11, 1888; s. William H. Sagar and Nancy (Spencer), Accrington Tech.; Cliff Coll., Eng.; Miller, B.A.; DeLancey Div. Sch.; Trin. Tor., B.D. D—1916, Bp. Walker, P—1917, Bp. Olmsted, m. Sarah Jane Carson-Dennison, Nov. 14, 1913; c., one. Cur. Ch. Redeem., Niagara Falls, N. Y.; R. S. Thos. Ch., Buffalo, N. Y., 1919-28.
- ST. CLAIR, Franklin Cox** (F. L.), 814 No. 5th St., Manitowoc, Wis.—R. S. James Ch., Nov., 1934—b. Streator, Ill., Sept. 23, 1888; s. William Ellis St. Clair and Frances (Cox), Howe Sch., Ind.; Armour Inst., Chicago; S. Alban's Sch., Knoxville, Ill.; Knox Coll., Galesburg, Ill.; W. T. S., 1919, S.T.B., 1930. D—1919, Bp. Griswold, P—1920, Bp. Fawcett, m. Rachel Sex-aucr, Nov. 16, 1920. R. S. Sph. Ch., Peoria, Ill.;

- Vic. S. Ambrose Ch., Antigo, Wis., 1923-28; Vic. S. Mark's, Oconto, Wis., 1928-34. Exec. Secy. Field Dept., 1928-34; Chrnm. same, 1934; Mem. Exec. Bd., Dio. F. L.
- ST. CLAIR, Harmon Chamberlin.** Died March 23, 1934. For data see Edition 1932.
- ST. CLAIR, Henry Whipple** (S. D.), Morton, Minn.—Non-Par.— D—1899, Bp. Whipple. Mssy. Sisseton Mssn., S. D.\*\*
- ST. CLAIRE, George E.** (N. J.), Trenton, N. J.—\*
- ST. GEORGE, Arthur B.** (Mil.), care: 818 E. Juneau Ave., Milwaukee, Wis.—Non-Par.—\*
- ST. GEORGE, Howard Baldwin.** Died Aug. 24, 1932. For data see Edition 1932.
- ST. JOHN, George C.**, Wallingford, Conn.— Hdmsr. Choate Sch., Wallingford— D—June, 1926, Bp. C. B. Brewster.\*
- SAINT-VIL, Jean Elissaint** (Haiti), Mirebalais, Haiti.—P-in-C. Mssns., Mirebalais and Lascahobas, Mar., 1927— b. Bigone Section des Cormiers, Leogane, Haiti, Sept. 28, 1887; s. Sinvilus Fleurivil St. Vil and Marie Percide Impert (Couamin). Ho. Trin. Trng. and Tchrs. Sch. D—1917, Bp. Colmore, P—1923, Bp. Carson. m. Marie Constance Paulux, St. Paulin, Jan. 11, 1909; c., seven. Mssy. Dist. Leogane; P-in-C. Mssns. S. Mathias, Petit-Gonave and Gonave Island, Haiti, 1923-27.
- SALCINI, Oreste** (O.), 128 Melrose Ave., Youngstown, Ohio.—P-in-C. S. Rocco Ch., 1918— b. Viterbo, Prov. of Rome, Italy, June 2, 1879; s. Luigi Salcini and Elvira (Borghetti). Inter. Coll., Rome; Theol. Sem. of Gubbio (Prov. of Perugia). P—1904. Recd. into the Amer. Ch. by Bp. Greer, 1909. m. Olive M. Dunn, Oct. 18, 1920. Mssy. Southern Ill., 1911; R. S. Geo. Ch., Hancock, Mich., 1914.
- ✦**SALINAS Y VELASCO, Rt. Rev. Efrain**, Ave. Providencia 511, Colonia dil Valle, Mexico, D. F.—Mssy. Bishop, Dist. Mexico, 1934— b. Cuernavaca, Morelos, Mexico, Jan. 20, 1886; s. Pantaleon Salinas and Braulia Velasco. Juárez Sch. (Parochial); Government H. Sch., Cuernavaca; Dean Gray Sch., Mexico City; Theol. Sem., Mexican Epis. Ch., 1905, D.D., 1931; Nash., 1913, Grad. D—Apr., 1907, P—Mar., 1917, Bp. Aves. Con. Bp., S. John's Cathd., Denver, Colo., Sept. 29, 1931, by Bpp. Perry, Creighton, Burlison, Hulse, Colmore, Ingley, I. P. Johnson, Lloyd, Gailor, Suffr. Bp. Mssy. Dist. Mexico, 1931-34. m. Enriqueta Romero, Dec. 15, 1915; c., six. Secy. Mssy. Dist. Mexico; P-in-C. Santa Maria Ch., Guadalajara; Archd. Jalisco, Mexico.\*
- SALINAS, Ruben** (Mex.), Dañu Hgo., Mexico.— In-C. Popatla, Nopala and other Mssns.— Sometime R. San Miguel, Cuernavaca.\*
- SALINAS, Samuel** (Mex.), Nopala, Hildalgo, Mex. P-in-C. Nopala, and Mssns. at Santa Fe, Loma, San Bartolo, Humini, Chapanongo, Maravillas — b. Cuernavaca, Morelos, Nov. 1, 1873; s. Pantaleon Salinas and Braulia Velasco de Salinas. H. Sch., City Mex.; Mex. Sem. Epis. Ch. D—1895, Bp. McLaren, P—1897, Bp. Kendrick. m. Sara Melgarejo Quinard, Feb. 2, 1902. Archd. Mssy. Dist. Mexico, 1919.
- SALMON, Edward Seiler.** Died May 29, 1932. For data see Edition 1932.
- SALMOND, Henry Cook**, South Pittsburgh, Tenn.—R. Chr. Ch., 1924— b. Camden, S. C., Aug. 26, 1882; s. Henry Cook Salmon and Rebecca Leggett (Valk). Union Un., 1904; G. T. S., 1909. D—1909, P—1910, Bp. Guerry. m. Louise Barker Brown, Chicago, Ill., May 21, 1910. R. Ch. Adv., Marion, S. C., 1910-13; Gd. Shpd. Ch., Lexington, Ky., 1913-15; S. Andr. Ch., Harri-man, Tenn., and Mssy., Rockwood, Oakdale, Jellico, 1915-19; Chr. Ch., South Pittsburgh, Tenn., and Mssy. Sherwood, Tenn., 1919-20; Mssy. San Juan, Porto Rico, 1920-21; S. Peter's Ch., Nashville, Tenn., 1922-24.\*
- SALTER, Joseph D.** (Minn.), Casper, Wyo.—Loc. Ten. S. Mark's Ch., 1934— b. Chippewa Falls, Wis., Dec. 8, 1880; s. Richard Salter and Mary (Dubelow). Sea., 1910. D—1910, P—1910, Bp. Edsall. m. Carol V. Strait, June 8, 1910. Ho. Trin. Ch., Luverne, and S. Paul Ch., Pipestone, Minn., 1910-11; Trin. Chap., Excelsior, Minn., 1912; S. Andrews, Ashland, Wis., 1913-14; Non-Par., 1915-18; Loc. Ten. Ch. Mess., St. Paul, 1916-17; P-in-C. Windom, Worthington, Pipestone and Slayton, Minn., 1919-24; Asst. Geth. Ch., Minneapolis, Minn., 1924-27; R. Ch. Messiah, St. Paul, Minn., 1927-28; In-C. Marshall, Tracy and Lake Benton, Minn., 1928-30; Loc. Ten. S. John's, Mankato, Minn., 1930-31.\*
- SAMS, William Bee** (S. C.), Mt. Pleasant, S. C.—R. Chr. Ch., Mt. Pleasant, and S. Jas. Ch., McClellanville, S. C., 1921— Secy. Dio. S. C., 1923 — b. Bamberg, S. C., Sept. 29, 1875; s. Rev. Barnwell Bonum Sams and Rebecca (Stock). S. Stph. Coll., 1898; Porter Mill. Acad.; V. T. S., 1901. D—1901, P—1902, Bp. Capers. m. Bertha S. Hutson, Aiken, S. C., June 14, 1905. Trin. Mssn. Columbia, S. C., 1901-02; R. Trin. Ch., Abbeville, S. C., 1902-05; P-in-C. S. Andr. Ch. and S. Jas. Mssns., Greenville, S. C., 1905-07; Chr. Ch., Tyler, Tex., 1907-08; Ch. Ho. Cross, Uniontown, Ala., 1908-12; Vic. S. Joh. Ch., Bainbridge, Ga., 1912-18; Vic. Chr. Ch., Cordele, Mssy. Tifton and Vienna, Ga., 1918-21.\*
- SAMUELS-BELBODER, John Nathaniel** (S. O.), 335 Norwood Ave., Dayton, O.—Vic. S. Marg. Mssn., 1915— b. Berbice, B. G., Dec. 25, 1876; s. Alexander Julius Samuels-Belboder and Mary (George). G. T. S. D—1914, Bp. Greer, P—1915, Bp. Reese. m. Isabelle R. Hutchinson, 1904. Asst. S. Phil. Ch., N. Y. C., 1914. Ed. "The Colonies Magazine." Mem. Quill Club, London; Dir. Music, Dayton Community Choral Soc.\*\*
- SAMWELL, Alfred Nugent** (Conn.), Oakville, Conn.—R. All SS. Ch., 1928— b. Edinburgh, Scotland, Feb. 3, 1878; s. Rev. Col. Frank Samwell and Sarah (Nugent). Boston Latin Sch.; Nash. D—1909, Bp. Weller, P—1910, Bp. Graf-ton. Vic. S. Ignatius Ch., Eagle River, Wis., 1910-13; Vic. S. Mary Ch., Medford, Wis., 1913-14; Cur. S. Geo. Ch., Brooklyn, N. Y., 1914; R. S. George Ch., Pittsburgh, 1915-17; Chapl. Base Hosp. No. 19, A. E. F., 1917-19; R. S. Thos. Ch., Barnesboro, Pa., 1919-28.
- SANBORN, Francis Abijah** (N. Y.), 415 E. 13th St., N. Y. C.—Vic. Gr. Chap., June, 1931— Dioc. Secy.— b. Charlestown, Mass., Dec. 16, 1879; s. Edward Jethro Sanborn and Oressa Jane (Barker). Boston Pub. Sch.; G. T. S. D—1919, P—1921, Bp. Manning. m. Josephine Calvo, Oct. 1, 1910. R. Ch. of Gd. Shpd., Wakefield, N. Y. C., 1914-31. Chrnm. Dioc. Bd. Rel. Educ.
- SANBORN, John Tracy** (W. N. Y.), 425 Huntington Ave., Buffalo, N. Y.—Cur. Ch. of Gd. Shpd., 1934— D—June, 1934, Bp. C. J. Davis.\*
- SANCHEZ, Shirley Gullroy** (Okla.), Box 992, Tulsa, Okla.—Vic. S. James', Aug., 1932— b. Jamaica, B. W. I., Aug. 18, 1901; s. Gideon Ralph Sanchez and Sylvia Elizabeth (Noble). S. Paul's Nor. and Ind. Sch., Lawrenceville, Va.; Carnegie Coll., A.B., 1929; Shorter Coll., B.D.; Bp. Payne Div. Sch., Diploma and Spec. Certif. in Hebrew, 1926. D—1927, P—1928, Bp. McDowell. m. Sarah Blanton Gee, June 16, 1926. R. Ch. Gd. Shpd., Mobile, Ala., 1928-31; Vic. S. Aug. Ch., Fort Smith, Ark., 1931-32.
- SANDERSON, Albert Evans** (N. C.), Oxford, N. C.—R. S. Stph. Ch., Dec., 1934— D—, P—June, 1933, Bp. Penick. Formerly Asst. Ch. of Ho. Comforter, Burlington, N. C.\*
- SANDERSON, Benjamin Smith** (W. N. Y.), 229 Goundry St., North Tonawanda, N. Y.—R. S. Mark's, 1919—Lectr.— Theo., DeLancey Div. Sch.— b. Brooklyn, N. Y., 1858; s. Sidney Sanderson and Mary A. (Smith). Amherst Coll., 1879; G. T. S., B.A., 1882, S.T.B., 1894. D—1882, Bp. Seymour, P—1883, Bp. Paddock. m. Agnes Dibblee, Boston, Mass., 1887. Cur. S. John's, Roxbury, Mass., 1882-85; R. Trin., Wethersfield, Conn., 1885-86; S. Stph. Ch., New Hartford, N. Y., 1886-90; S. Thos. Ch., Bath, N. Y., 1890-1900; Trin. Ch., Bethlehem, Pa., 1900-11; All Hallows, Wyncote, Pa., 1911-19; Dep. Gen. Conv., 1907, 10, 31. Secy. Exec. Coun.; Vice-Chrnm. Dept. Mssns.; both Dio. W. N. Y. Editor: "Our Diocesan Fellowship."\*

- SANFORD, Frederic Washburn** (Ma.), 7 Potter St., New Bedford, Mass.—R. S. Jas. Ch., 1928.—b. Bristol, R. I., Mar. 26, 1869; s. Charles Sanford and Mahala Catherine (Pierce). Pub. Sch., Bristol, R. I.; Br. Un., A.B., 1890; E. T. S., B.D., 1900. D—1899, P—1900, Bp. W. N. McVickar, m. Jane Hull Hazard, Nov. 14, 1901; c. sons, two. R. S. Joh. Ch., Athol, Mass., 1900-05; Gr. Ch., Chicopee, Mass., 1905-07; S. Andr. Ch., Harris, R. I., 1907-22; S. Joh. Ch., Barrington, R. I., 1922-24; Gr. Ch., Ponca City, Okla., 1924-28.\*
- SANFORD, David Lewis** (Pa.), 750 Midland Blvd., Union, N. J.—Retired, May, 1929.—b. Brooklyn, N. Y., Sept. 6, 1857; s. Rev. David Platt Sanford, D.D., and Emma Bartow (Lewis). S. Sph. Coll., 1876; Berk., 1879. D—1879, P—1881, Bp. John Williams. m. Anna Traver Briscoe, Thompsonville, Conn., April 20, 1882; c., Rev. Edgar Lewis Sanford, II. Asst. Thompsonville, Conn., 1879; R. Stafford Springs, Conn., 1881; Thomaston, Conn., 1883; Bellows Falls, Vt., 1889-08; Dioc. Mssy., Vt., 1908-16; Tem. In-C. Morrisville, Pa., 1916-17. Exam. Chapt. Vt., 15 yrs.; Mem. Mssy. Com.; Del. All Meetings N. E. Mssy. Coun.; Dep. Gen. Conv. Wash., San Francisco, Boston and N. Y. Hdmstr. S. Bern. Sch., Gladstone, N. J., 1917-18; R. S. John's Ch., Concord, Del. Co., Pa., 1918-29. Author: Various addresses and magazine articles.
- SANFORD, Edgar Lewis** (N. J.), 89 Maple St., Oneonta, N. Y.—Retired, 1934.—b. Wolcottville, Conn., 1864; s. Rev. David Platt Sanford and Emma Bartow (Lewis). Trin. Coll., B.A., 1884, M.A., 1890; Berk., 1887; Phil. Div. Sch., B.D., 1907, S.T.D., 1918. D—1887, Bp. Williams, P—1888, Bp. Littlejohn. m. Anna Eugenia Munson, 1889. Northport, L. I., 1887-90; Little Neck, L. I., 1890-92; Nebraska City, Neb., 1892-95; Willimantic, Conn., 1895-97; S. Joh. Ch., Ogdensburg, N. Y., 1897-1912; P-in-C. S. Mark Ch., Honey Brook, Pa., 1912-20; R. Chr. Ch., Bordentown, N. J., 1920-31; Work in Christian Educ., Dio. N. J., 1931-34. Ed.: Am. Ch. Home Dept. Quarterly, 1925-27. Author: "An Outline Study of the Acts of the Apostles," "The Christian Life in the Book of Common Prayer," "Life in the Kingdom of God," "Outline of the Life of Christ," "Lessons on the Offices of Instruction."
- SANFORD, Edgar Lewis, II** (N. J.), 207 W. Main St., Moorestown, N. J.—R. Trin. Ch., May, 1926.—b. Bellows Falls, Vt., Oct. 31, 1889; s. Rev. David Lewis Sanford and Anna Traver (Briscoe). S. Sph. Coll., Ph.B., 1915; G. T. S. (one year taking special lectures); Un. Pa., Grad. Sch., 1925-26. D—Jan., 1920, P—June, 1920, Bp. A. C. A. Hall. m. Agnes Mary White, Apr. 3, 1923; c., sons, two; daughter. Instr. Latin and Math., S. Sph. Coll., 1915-16; Instr. S. John's Un., Shanghai, China, 1916-20; Prin. Procter Sch., Changshu, China, 1921-26.
- SANFORD, Frederick Rufus**, Stonington, Conn.—Retired—R. Emer. Calvary Ch., 1922.—b. Bristol, Conn., Feb. 13, 1854; s. Rufus Bishop Sanford and Ellen Emma (Russell). Ya., B.A., 1877; Berk., 1881. D—1881, P—1882, Bp. John Williams. m. Fanny Whitlock Bailey, 1884 (deceased). Asst. S. Paul Ch., Norwalk, Conn., 1881-82; Chr. Ch., Middle Haddam, Conn., 1882-83; S. Jas. Ch., Westville, Conn., 1883-84; S. John Ch., Warehouse Point, Conn., 1884-87; S. Pet. Ch., Carson City, Nev., 1887-89; S. Matth. Ch., Bloomington, Ill., 1891-93; S. Paul Ch., Riverside, Conn., 1894-98; Gr. Ch., New Haven, 1898-1904; S. John Ch., New Haven, 1904-06; Chr. Ch., Guilford, Conn., 1906-09; Non-Par., 1909-11; R. Trin. Ch., Brooklyn, Conn., 1911-13; R. Calv. Ch., Stonington, Conn., 1915-22. Dep. Gen. Conv., 1888; Exam. Chapt. Dio. Conn., 1917-34. Author: "Bursting of a Boom" (1890); Book Reviewer for various periodicals.
- ✚ **SANFORD, Rt. Rev. Louis Childs**, Off., 1209 N. St., Res., 733 Peralta Way, Fresno, Cal.—Bp. Mssy. Dist. San Joaquin, 1911.—b. Bristol, R. I., July 27, 1867; s. Henry and Mary Childs Sanford. Br. Un., A.B., 1888, D.D., 1913, E. T. S., B.D., 1892. D—1892, Bp. Clark, P—1893, Bp. Nichols. Con. Bp. Jan. 25, 1911, by Bpp. Nichols, J. H. Johnson, Moreland, Keator, Spalding, Scadding, Robinson. m. (1) Annie Pepper, Bristol, R. I., 1892; (2) Alice Maud Ellison Vernon, N. Y. C., Feb. 3, 1898. Mssy. S. Luke Ch., Selma, and S. Mich. Ch., Fowler, Cal., 1892-98; R. S. Paul Ch., Salinas, Cal., 1898-1900; R. S. Joh-the-Evang. Ch., San Francisco, Cal., 1900-07; Secy. 8th Mssy. Dept., 1908-11.\*
- SANT, John Francis** (M.), 2131 Seminole Ave., Detroit, Mich.—Vic. Chr. Ch. Par., 1934.—b. Louisville, Ky., Mar. 2, 1898; s. John Sant and Josephine Eliza (Webster). H. Sch.; Ken., A.B., 1920; Bex., B.D., 1923. D—June, 1923, P—1924, Bp. T. I. Reese. m. Josephine E. Williams, Aug. 8, 1925; c., one. In-C. S. Peter's Ch., Delaware, O.; Asst. S. Joseph's Ch., Detroit, Mich.; S. Luke's Ch., Ypsilanti, Mich., 1930-34.\*
- SANTOS, Gaudencio V. dos**, Dom Pedrito, R. G. do Sul, Brazil.—In-C. Nativity Ch.—. Sometime Asst. S. Saviour, Rio Grande R. G. do Sul, Brazil.\*\*
- ✚ **SAPHORE, Rt. Rev. Edwin Warren**, Box 205, Little Rock, Ark.—Bp. Dio. Ark., 1935.—. Un. Pa., B.A.; Un. So., D.D. D—1897, P—1898, Bp. Huntington. Con. Bp. Aug. 24, 1917, by Bpp. Tuttle, Kinsolving, Winchester, Parttridge and Capers. m. Frances Cumber. R. Jordan, 1898-99; Ch. S. Joh-the-Div., Syracuse, 1899-01; S. Paul Ch., Watertown, 1901-06; All SS. Ch., Syracuse, 1906-08; Prof. S. Andr. Div. Sch., Syracuse, 1900-03; Archd. Ark., 1909-17; Suffr. Bp. Dio. Ark., 1917-35. Dean Ark. Sch. Theol.; Exam. Chapt. Ark. and C. N. Y.\*
- SAPP, Frederick** (S. Va.), 43 Main St., Hilton Village, Va.—R. S. Andrew's, 1933.—. Sometime, R. Cumberland Par., Dio. S. Va.; S. Andr. Ch., Lawrenceville, Va., 1929-33.\*
- SARGENT, George Paul Torrence** (N. Y.), 625 Park Ave., N. Y. C.—R. S. Barth. Ch., Park Ave. and 51st St., 1933.—. b. Cincinnati, O., Mar. 12, 1881; s. Rev. Christopher Smith Sargent and Jane Findlay (Torrence). Ya., B.A., 1905; G. T. S., 1906-07; Berk., 1908, D.D., 1932. D—1908, P—1909, Bp. Francis. m. Mabel Irene McMahon, New Haven, Conn., July 17, 1907. Asst. S. Dav. Ch., Indianapolis, Ind., 1908-09; R. S. Thos. Ch., Battle Creek, Mich., 1913-27; Dean, Cathd., Incarn., Garden City, L. I., N. Y., 1927-33. Pres. Studg. Com.; Chrmn. Dioc. Dept. Rel. Educ.; Mem. Bp. and Exec. Coun.; Del. Prov. Synods, all Dio. W. Mich. Secy. Prov. Cmssn., which made survey and formed Prov. E. Y. P. A. Chrmn. Dept. Rel. Educ., 5th Prov., 1926-27. Del. Gen. Conv., 1913, 16, 22, 25, 31. Mem. Bp. and Coun., 1931.—. Mem. Dept. Rel. Educ., L. I., 1929.—. both Dio. L. I. Trust. St. Giles Hospital for Cripples, Trust. Berk. Div. Sch.; Trust. Cathd. Ch. of S. John the Divine; Mem. Bd. Mngrs., N. Y. Prot. Epis. City Mssn. Soc.; Mem. Natl. Coun.
- SARGENT, George Winthrop** (Ma.), 57 Benvaue St., Wellesley, Mass.—Retired, 1934.—. b. Boston, Mass., July 5, 1866. Trin., B.A., 1890, M.A., 1893; E. T. S., B.D., 1894. D—1894, Bp. Lawrence, P—1894, Bp. Whitehead. R. S. John's Ch., Erie, Pa., 1894-96; Cur. S. Paul Chap. (Trin. Par.), N. Y. C., 1896-98; R. S. Jas. Ch., Fall River, Mass., 1898-1901; S. Sph. Ch., Portland, Me., 1901-04; S. Paul Ch., Natick, Mass., 1904-12; S. Joh. Ch., Framingham, Mass., 1909-12; 1917-18; Gen. Mssy. Dio. Ma. and Chapt. Penal Insts., Mass., 1922-34.
- SARTORIO, Henry C.** (Ma.), 5 Via Maria Cristina, Rome, Italy.—Non-Par.—. Sometime Asst. Chr. Ch., Boston, Mass.; Vic. Chap. S. Francis-of-Assisi, Cambridge, Mass.\*\*
- SASSE, Lewis H.** (Pa.), 111 No. Chancellor St., Newton, Pa.—R. S. Luke's Ch., Mar., 1933.—. b. Wilmington, Del., Feb. 10, 1901; s. Wilbur Lewis Sasse and Margaret Jane (Martin). Friend Sch., Wilmington; The Bordentown Milt. Inst.; Washington Coll., 2 yrs.; Berk., 1925. D—Mar., 1927, Bp. Cook, P—Nov., 1927, Bp. W. Mitchell. m. Katharine Josephine Snyder, Germantown, June 25, 1929; c. son, III; daughter. D.—and P-in-C. S. John's Ch., Bisbee, Ariz., Apr.-Dec., 1927; In-C. S. Andrew's Mssn., Phoenix, Ariz., Jan.-Mar., 1928; Vic. Ch. of Redeemer, Los Angeles, Cal., 1928-29;

- R. S. John's Free Ch., Germantown, Phila., Pa., 1929-33. Author: "New Faith in an Old World," 1931. Pub.: "Self Examination" (used before receiving the Holy Communion), 1932.
- SATCHER, Herbert Boyce** (Pa.), 118 Old Soldiers Rd., Cheltenham, Pa.—Vic. S. Aidan's Chapel, formerly Trin. Chapel (Par. Ho. Nativity, Rockledge), 1924—. b. Trenton, S. C., July 24, 1890; s. Eldred W. Satcher and Emmie V. (Boyce). Phil. Div. Sch., S.T.B., 1916; G. T. S., 1917 (Post Grad.). D—1916, P—1917, Bp. Matthews. Mssy. S. Mark Ch., Carteret, and Gr. Ch., Linden, N. J., 1916-18; Asst. S. Pet. Ch., Phila., Pa., 1918-24. Mem. Cmssn. on Music, Dio. Pa. Hon. Assoc. Amer. Guild of Organists. Lecturer on Church Music in Dioc. Normal School. Author: Various articles on Church Music.
- SATTERLEE, Capers** (Ala.), Birmingham, Ala.—R. S. Andr. Ch., Mar., 1935—. b. Columbia, S. C., Oct. 13, 1899; s. Charles Booth Satterlee and Mary (Videau). Un. So., B.A., B.D., 1923. D—1923, Bp. Bratton, P—1924, Bp. Guerry. m. Frances H. Sparkman, June 2, 1931; Ho. Trin. Ch., Clemson, S. C., 1926-35.\*
- SATTERWHITE, James King** (At.), 303 King St., La Grange, Ga.—Vic. S. Elizabeth's Ch., Mar., 1930—. b. Granville Co., N. C., Sept. 7, 1880; s. Harry Satterwhite and Amy Ann (Wilkinson). St. Augustine's Coll., 1906; Bp. Payne Div. Sch., 1909. D—June, 1909, P—Sept., 1910, Bp. Cheshire. m. Emma E. Hunter, Dec. 28, 1915; c. sons, two. In-C. Winston-Salem and Greensboro, N. C., 1909-13; R. S. Amb. Ch., Raleigh, N. C., 1913-18; S. Philip Ch., Jacksonville, Fla., 1918-22; Chapt. Okolona Indian Sch., Okolona, Miss., 1922-24; S. Cyprian's, Detroit, Mich., 1924-30.
- SATTIG, John Henri** (L. I.), 1438 So. Norton Ave., Los Angeles, Cal.—R. Emer. S. Phil. Ch., Dyker Heights, Brooklyn, N. Y., 1931—. b. N. Y. C.; s. Joseph Sattig and Emily (Black). S. Francis Xavier, Ph.B.; G. T. S., 1898. D—1898, Bp. Potter, P—1899, Bp. Littlejohn. Asst. All SS. Ch., Brooklyn, 1898-99; Started Mssn. at 84th St., Brooklyn, July, 1899; Incorporated as S. Philip's Ch.; R. same, 1899-1931. Asst. Secy. Conv., Dio. L. I., several years. Capt. Chapt. of 14th Inf., N. Y. (10 yrs.), going into Serv. on Mexican Border in 1916; Entered World War as Capt. Chapt. of 105th F. A., 1917. Discharged 1919; Served in various Units.
- SAUBER, Julius Charles Henry** (P.), Bridgehampton, L. I., N. Y.—Non-Par., 1933—. b. Newark, N. J., Nov. 3, 1878; s. Julius Sauber and Isabelle (Gangwere). G. T. S., 1907. D—1907, P—1908, Bp. Lines. m. Theodora Burnham, Sept. 17, 1921, R. Ho. Trin. Chap., N. Y. C.; S. Joh. Chap., N. Y. C.; S. Stph. Mssn., Westboro, Mass.; Cur. S. Stph. Mssn. Ch., Boston, Mass., 1913-18; Vic. same, 1918-21; Secy. Dept. Soc. Ser., Dio. P., 1921-23. Gen. Secy. United Charities, Wilkes-Barre, Pa., 1928-33.\*
- SAUCEDO, Lorenzo Justiniano** (Mex.), La, Pedro Ascincio 50, Mexico, D. F.—Registrar, Dist., Mex.—. b. Sept. 5, 1889. Dean Gray Sch., Grad. G. T. S., Spec. Stdt., 1911-14. D—Jan., 1916, P—Dec., 1916, Bp. Aves. m. Adela Nava, Jan. 16, 1916. Asst. San Jose de Gracia Mission, Mexico City, 1916-20; In-C. Chr. Ch., Guadalajara, 1924-32; Prin. S. Andrews Sch., Guadalajara, 1932; Secy. Mssy. Dist. Mexico.\*
- SAUMENIG, H. Fields** (At.), Rome, Ga.—R. S. Pet. Ch.—. D—1892, Bp. Paret, P—1898, Bp. Satterlee. Exam. Chapt.; Mem. Exec. Bd.; Chrmn. Dept. Ministers. Author: Religious Tracts; short stories; Religious Poems and Pageants.\*
- SAUNDERS, Arthur Clement** (S. H. B.).—\*\*
- SAUNDERS, A. Edward** (R. I.), 326 Clinton St., Brooklyn, N. Y.—Loc. Ten. Chr. Ch.—. b. Downers Grove, Ill., Oct. 25, 1892; s. Rev. Albert E. Saunders, D.D., and Minnie A. (Shaw). Pub. Schs., Chicago; Meridian Coll., Meridian, Miss.; Wheaton Coll.; N. W. Un.; Un. Tulsa, D.D.; Garrett Biblical Inst., N. W. Un. D—Sept., 1923, P—Mar., 1924, Bp. Bennett. m. Irene Lamberson, Sept. 16, 1915. R. S. James' Ch., Hibbing, Minn., 1922-26; Trin. Ch., Tulsa, Okla., 1926-29; S. Martin's Ch., Providence, R. I., 1929-32.\*
- SAUNDERS, Henry Jenkin** (P.), 2013 Appletree St., Phila., Pa.—Non-Par.—. G. T. S., 1921-25, S.T.B., 1925. D—Apr., 1924, P—Dec., 1924, Bp. A. Mann. Mssy. Ho. Cross Liberian Mssn., Sierra Leone, W. Africa, 1925; P-in-C. Brookhaven, Medford and Yaphank, L. I., N. Y., 1929.\*\*
- SAUNDERS, John Linker** (Pa.), 11th and Mt. Vernon Sts., Phila., Pa.—R. S. Jude and the Nativ. Ch., Sept., 1925—. b. Amity, N. C., May 15, 1876; s. Joseph Wilson Saunders and Maria Catherine (Linker). Un. N. C.; V. T. S. D—1900, Bp. Cheshire, P—1917, Bp. Winchester. m. Ellen Vera Hanson, June 3, 1919. Vic. S. David and S. Pat. Chapel, S. Alban's Par., Washington, D. C., 1919-23. R. No. Kent Par., Massey, Md., 1923-25. Author: "In the Supreme Court of Conscience. From Caiaphas to Calvary"; "Arrest, Trial and Crucifixion of Jesus Christ From a Legal Viewpoint"; "Destiny of the Soul of a Soldier."
- SAUNDERSON, John de Bedick** (N. J.), Merchantville, N. J.—R. Gr. Ch., Jan., 1935—. b. Co. Antrim, Ireland; s. William James Saunderson, Esq., cousin of the late Colonel, the Rt. Hon. Edward James Saunderson, M.P., P. C., Castle Saunderson, Ireland, and Margaret, his wife, Dublin Un. (T.C.D.); Trin. Coll., Dublin (T.C.D.); Salisbury Theol. Coll., Eng.; Sarum Theol. Coll., Eng. D—1923, P—1924, Bp. John Poyntz Tyler, m. Muriel, daughter of the late Rev. James Saunderson, Scotland; c. daughters, two. R. Chr. Ch. Brownsville, Pa., 1926-28; Gr. Ch., Columbus, Neb., 1925-26; S. James' Ch., Grafton, N. D., 1923-25; S. James Ch., Old Town, Me., 1928-35; Chapt. Epis. Stdts. Un. Me. and Archd., Penobscot, Dio. Me. Clerical Staff, Chief Secy. for Ireland, Dublin Castle, 1893-98; Educ. Work, England and Russia, 1900-14; Supt. and Prin. High Schools, Can., 1914-22. Del. Gen. Conv., 1934. Contrib: "Contemporary American Poets." Author: "The Christian Year for Schools and the Isolated."
- SAVAGE, Channing F.** (Q.), 1717 8th Ave., Moline, Ill.—R. Chr. Ch., Sept., 1930—Rural Dean, Rock Island, 1934—. b. Hyde Park, Mass., Sept. 16, 1897; s. John Edlund Savage and Mary Belle (Fullerton). Pub. Schs., Boston and Reading, Mass.; G. T. S., 1929, S.T.B., 1930. D—Apr., 1929, P—Oct. 1929, Bp. Fawcett. Dep. Gen. Conv., 1931.
- SAVAGE, Geo. R.**, (Md.), 912 W. Armory St., Champaign, Ill.—Retired. Sometime R. S. Alban's, Glen Burnie, Md.\*\*
- SAVAGE, William Rutherford**. Died Aug. 5, 1934. For data see Edition 1932.
- SAVAGE, Zachary Taylor** (Colo.), Room 210, McCarthy Block, Pueblo, Colo.—Retired, 1918—. D—1874, P—1875, Bp. Spalding. Laramie, Wyo., 1874-75; Lawrenceville, N. Y., 1875-76; Tom's River, N. J., 1877-79; Norfolk, N. Y., 1880-83; Kewanee, Ill., 1886-88; Griggsville, Ill., 1888-90; Buena Vista, Colo., 1904-09; Ch. Mess., Las Animas, Colo., 1909-10; Supplied several Mssns. in Colo., 1910-18.\*
- SAVANCK, Paul Roger** (O.), Lake Ave. and W. 78th St., Cleveland, O.—R. S. Luke's Ch., Mar., 1932—. b. Sandusky, O., Feb. 6, 1897; s. John R. Savanck and Mary (Dunn). Ken.; Bex., 1925. D—1925, Bp. Leonard, P—1926, Bp. Rogers. Cur. S. Mark Ch., Toledo, O., 1925-27; R. S. Paul's, Toledo, O., 1927-32.
- SAVIDGE, John Foster** (N'k), Summit St., Norwood, N. J.—R. Ho. Commun. Ch., 1925—. b. N. Y. C., Apr. 17, 1898; s. Eugene Coleman Savidge, M.D., and Caroline (Foster), Cutler Sch.; Princ., 1919, A.B.; E. T. S., 1922, B.D.; Harv. Theol. Sch., 1923, Grad. Stdt., S.T.M., 1925; Un. Theol. Sem., S.T.M., 1930. D—1922, Bp. Lawrence, P—1922, Bp. Parsons. m. Bertha Elizabeth Zeeb, May 2, 1927; c. son, daughter. Instr. Ch. Div. Sch. Pac., San Francisco, Cal., 1922-23.

- SAVILLE, Henry Martyn.** Died Sept., 1933. For data see Edition 1932.
- SAWHILL, Collins S.** Died Aug. 3, 1934.
- SAWYER, Andrew Linn.** Died Jan. 26, 1933. For data see Edition 1932.
- SAWYER, Harold Everett** (C. N. Y.), 1642 Sunset Ave., Utica, N. Y.—R. Gr. Ch. Jan., 1924—b. Clinton, Conn., Dec. 15, 1890; s. Enoch Augustus Sawyer and Matella Julia (Waterhouse). Trin., B.A., 1913; Colomb. A.M., 1919; G. T. S., 1916. D—1916, P—1917, Bp. Brewster, Cur. Ch. Redeem. Morristown, N. J., 1917-18; Cur. S. Agnes Chap., Trin. Par., N. Y. C., 1918-23, Chrmn. Dept. Soc. Serv., 1926—; Mem. Dioc. Coun., 1924-34; Exam. Chapl., 1931-34, Dio. C. N. Y. Del. Gen. Conv., 1931; Prov. Dep. Gen. Conv., 1934.
- SAYLOR, Frank Arthur** (P. R.), Box 68, Mayaguez, Porto Rico.—R. S. Andr. Ch., Mayaguez, and Prin. S. Andr. Sch., 1917—, b. Crown Point, Ind., Jan. 22, 1878. Nash. D—1902, P—1902, Bp. Weller, m. Alberta Ellis, Green Bay, Wis., Jan. 22, 1907. Mssy. Gr. Ch., Oshkosh, Wis., 1902; Mssy. Chr. Ch., East Tawas, Mich., 1903; Asst. S. Andr. Ch., Detroit, Mich., 1905; Asst. Trin. Ch., Chicago, Ill., 1906; Iolane Sch., Honolulu, T. H., 1909-15; Mstr. S. Andr. High Sch., St. Andr., Tenn., 1916-17. Dep. Prov. Syn., 1926. Dep. Gen. Conv., 1921, 25, 31.
- SAYRE, Claude E.** (Okla.), 823 E. 10th St., Ada, Okla.—Vic. S. Luke's Ch., Ada, also Mssns., Colgate and Lehigh, 1933—, D—Feb., 1930, P—Dec., 1931, Bp. Longley. Unitarian Minister. In-C. S. Mich. Ch., Mt. Pleasant, Ia., 1930-33.
- SAYRE, John Nevin** (N. Y.), 2929 Broadway, N. Y. C.—Chrmn. The Fellowship of Reconciliation, 1924—, b. South Bethlehem, Pa., Feb. 4, 1884; s. Robert H. Sayre and Martha Finley (Nevin). Prin. B.A., 1907; Un. Theol. Sem., 1910; E. T. S., B.D., 1911. D—1911, P—1912, Bp. Talbot, m. (1) Helen A. Bangs, June 28, 1910 (died June 29, 1911); (2) Kathleen M. E. Whitaker, Feb. 25, 1922; c., daughters, two; son, Instr. in Princ. Un., 1911-12, 1914-15; Worker Mssy. Dist., Hankow, China, 1913; Asst. Min. Chr. Ch., Suffern, N. Y., 1915-16; R. same, 1916-19; Teacher in Brookwood Sch., Katonah, N. Y., 1919-21. Editor: "The World Tomorrow," N. Y., 1922-24.
- SAYRE, Samuel Hunting** (Har.), 908 Almond St., Williamsport, Pa.—R. S. Mary's, Williamsport and In-C. Our Saviour, Montourville, 1928—, b. Hampton, Va., Dec. 19, 1893; s. the late Samuel Hunting Sayre and Annie (Morris). Gram. and H. Schs., Hampton; S. Stph. Coll., 1919-23, (winner Fernster Prize, 1921); G. T. S., 1923-26. D—Apr., 1925, Bp. Burleson, P—Mar., 1926, Bp. Thomson. On Staff Daily Press, during H. Sch.; On Staff, Hampton Bureau, Newport News, Va.; Chemical Dept., duPont Powder Co., 1915-17. Lay work, four summers, Dallas, Dupree and Moberidge, S. D., under Bp. Burleson and Bp. Remington, D—and P—in-C. S. James, Moberidge, S. D., 1925-27; Asst. S. Paul's, Kenwood, Chicago, Ill., 1927-28. Secy. Dio. Har., 1929-31, Hospital Corps, U. S. Naval Reserve, 1917-19, nursing and serving in surgical ward, Base Hosp., Hampton Roads, Va.
- SAYWELL, Ernest John** (Lex.), 555 Hopkins St. S. W., Atlanta, Ga.—Non-Par., 1923—, b. London, Eng., June 29, 1875; s. Richard John Saywell and Martha (Jewell). Noble Inst. for Boys, Anniston, Ala., 1887-1901; Dubose Meml. Ch., Trng. Sch., 1921-22. D—1923, P—1924, Bp. H. S. Mikell, m. Berta Mary Strickland, Atlanta, Ga., June 29, 1907. In-C. La Grange, Ga., Mssns., 1923; In-C. S. Andr. Ch., Fort Valley, Ga., 1924-25; Ch. Mediator, Washington, Redeem., Greensboro, and Ho. Apostles, Elberton, Ga.; S. Mary's, Middleboro, Ky., 1926-28.\*
- SCAMBLER, John Harry** (C.), 645 S. East Ave., Oak Park, Ill.—R. S. Christopher's Ch., Jan., 1932—, b. Chicago, Ill.; s. Henry Maynard Scambler and Frances Harcourt (Boraston). DePaul Un., B.A.; G. T. S., 1926, S.T.B., 1927. D—Apr., 1926, Bp. Griswold, P—Nov., 1926, Bp. Anderson, m. Ida F. Rhinehart, June 30, 1932. Cur. St. Peter's Ch., Peekskill, N. Y., 1927-28; P—in-C. Trin. Ch., Belvidere, Ill., 1928-32.
- SCARINCI, G. A.** (Pa.), 202 N. 65th St., Phila., Pa.—Mem. City Mssn. Staff—.\*\*
- ✦**SCARLETT, Rt. Rev. William**, 1210 Locust St., St. Louis, Mo.—Bishop, Dio. Mo., 1933—, b. Columbus, O., Oct. 3, 1883. Harv., A.B., 1905; E. T. S., B.D., 1909; Un. Arizona, LL.D., 1922; Wash. Un., LL.D., 1932; Un. So., D.D., 1932. P—1909, Bp. Lawrence, P—1910, Bp. Lines. Con. Bp. Chr. Ch. Cathd., St. Louis, May 6, 1930, by Bpp. Vincent, F. F. Johnson, Capers, Page, Fox, Rogers, Jones, Atwood, Hobson, Seaman, Shayler. Asst. S. Geo. Ch., N. Y. C., 1909-11; Dean Trin. Cathd., Phoenix, Ariz., 1911-22; Dean Chr. Ch. Cathd., St. Louis, Mo., 1922-30. Bp. Coadj., Dio. Mo., 1930-33.
- SCHAAD, Julius A.** (Q.), N. 24th St., Quincy, Ill.—Dean Cathd. S. John, May, 1931—, b. Peoria, Ill., Aug. 12, 1866. N. W. Un.; Y. M. C. A. Coll., Chicago, D—1901, Bp. Seymour, P—1902, Bp. Davies, m. Miss N. M. Wakeman, 1893. R. S. Paul Ch., Lansing, Mich., 1902-06; Archd. W. Mo., 1906-11; R. Gr. Ch., Kansas City, Mo., 1906-11; R. S. Joh. Ch., St. Paul, Minn., 1911-16; Can. Mssy., Dio. Quincy, 1916-18; R. Trin. Ch., Bay City, 1918-22; Gen. Mssn., Natl. Coun., 1922-24; R. S. Paul Par., Augusta, Ga., 1924-31. Dep. Gen. Conv., 1907, 10, 13, 22, 25, 28. Author: "A Man's Religion," "Evangelism in the Church."
- SCHAEFER, David Arnold** (Mil.), Lake Geneva, Wis.—R. Ch. Ho. Commun., 1919—, b. Massillon, O., Dec. 12, 1872; s. John Schaefer and Cathrine (Shatto). Witten, A.B., 1895, M.A., 1900; G. T. S., 1898, D—1898, P—1899, Bp. Vincent, m. Mary A. Vale, Jan. 5, 1935. R. Trin. Ch., Hamilton, O., 1899-1908; In-C. Ho. Trin. Mssns., Oxford, O., 1901-08; Cur. S. Jas. Ch., Chicago, Ill., 1909-14; R. Ch. Gd. Shpd., Chicago, Ill., 1915-19.
- SCHAEFFER, J. J.** (S. O.), 1253 Everett Drive, Dayton, O.—In-C. S. Mary's Ch., Waynesville, O.\*
- SCHENK, Philip Louis** (M.), 743 Miller Ave., Ann Arbor, Mich.—Prof. Un. of Mich., 1925—, b. Ann Arbor, Mich., Sept. 10, 1879; s. John Caspar Schenk and Anna (Baessler). Ann Arbor Schs.: Un. Mich., A.B., 1902, A.M., 1904; Un. Theol. Sem., B.D., 1907. D—1919, P—1920, Bp. Williams. Instr. N. Test. Greek, Union Theol. Sem., 1907-08; Nicholson Prof. Biblical Lit., Baker Un., Kani., 1908-10; Washburn Fellow, Harv. Div. Sch., 1910-11; Pastor First Cong. Ch., Hyannis, Mass., 1911-13; Pastor Ply. Ch., Framingham Center, Mass., 1913-19; R. Chr. Ch., and Instr. Un. Mich., Dearborn, Mich., 1919-25. Mem. Bd. Exam. Chapl., Dio. M., 1920—.
- SCHIFFER, Charles Wesley** (Pa.), 1005 Drexel Ave., Aronimink Park, Drexel Hill, Pa.—R. Ch. Ho. Comf., Burmont Rd. and Bond Ave., 1920—, b. St. Johnville, N. Y.; s. Charles Schiffer and Ellen (Loftus). Un. Coll. 1897-99; Iowa Coll., Ph.B., 1900-03; Un. Christian Coll., Merom, Ind., D. D., 1912; Richmond Coll., D. D., Christian Biblical Inst., Defiance, O. D—1907, Bp. Doane, P—1908, Bp. R. H. Nelson, m. Ruth May Angell, Knoxville, Pa., Jan. 2, 1900; c., son, Jr.; daughters, two. Cur. S. Luke Ch., Mechanicsville, N. Y., 1906-07; P—in-C. Mssns. Lower Adirondacks (Chesterstown, N. Y.), 1907-10; R. Gr. Ch., Cherry Valley, N. Y., 1910-16; Ho. Trin. Ch., Lansdale, Pa., 1916-20.
- SCHIFFMAYER, George F.** (Mil.), 111 6th St., Baraboo, Wis.—R. Trin. Ch., Nov., 1934—, b. N. Y. C., June 30, 1906; s. Frank X. Schiffmayer and Catherine (Carstens). DeWitt Clinton H. Sch. and H. Sch. of Commerce, N. Y. C.; Nash. Colleg.; Nash., 1930. D—May, 1929, Bp. White, P—May, 1930, Bp. Ivins, m. Margaret Elizabeth Hart, Sept., 1932. Cur. S. Luke's Ch. and Vic. S. Stph. Ch., Racine, Wis., 1930-34.
- SCHILLING, Charles** (At.), Cartersville, Ga.—D—in-C. Ch. of Ascen., Cartersville, and S. Mark's Ch., Dalton, 1934—, D—June, 1934, Bp. Mikell.\*

- SCHLUETER, Edward Henry** (N. Y.), 477 Hudson St., N. Y. C.—Vic. S. Luke Chap. (Trin. Par.), 1909—Warden, Convent of the Sisters of S. Anne, Kingston, N. Y., 1932—Coll. C. N. Y. B.A., 1896; G. T. S. B.D., 1902 D—1899, Bp. Coleman, P—1901, Bp. Codman S. Phil. Mssns., St. Paul, Minn., 1899-1900; Cur. S. Joh. Ch., Roxburg, 1900-01; R. same, 1901-05; Ho. Cross, West Park, N. Y., 1905-06; Can. All SS. Cathd., Albany, N. Y., 1905-09.
- SCHMALSTIEG, John William** (Be.), 781 S. Main St., Athens, Pa.—R. Trin. Ch., 1929—, b. Elmira, N. Y., Feb. 22, 1902; s. Alfred Ferdinand Schmalstieg and Clara (Van Gorden). St. Normal Sch., E. Stroudsburg, Pa.; Laf., A.B.; G. T. S., 1926, S.T.B., 1929. D—May, 1926, Bp. Talbot, P—Dec., 1926, Bp. Sterrett. m. Dorothy Augusta Riegel, Sept. 5, 1927; c., son. Cur. Pro-Cathd. Ch. of Nativity, Bethlehem, Pa., 1926-29.
- SCHMAUS, Harold Eugene** (Har.), North St., Westfield, Pa.—Ed.: "Junior Churchman," Sept., 1932—, b. N. Y. C., Aug. 2, 1880; s. Henry Schmaus and Sarah (Mulhern). Pub. Schs., N. Y. C.; Ham. Coll. (defunct), LL.B., 1916; Sea., B.D., 1918. D—1911, P—1913, Bp. Darlington. m. Eleanor Uhlir, Brooklyn, N. Y., Sept. 17, 1913; c., sons, two. Cur. S. Luke's, Altoona, Pa., 1911-13; R. All SS. Ch., Brookland, Pa., 1913-17; All SS. Ch., Paradise, Pa., 1917-20; P-in-C. Chr. Ch., Milton, and S. Jas. Ch., Exchange, 1920-23. Secy. No. Dnry., 1914-17; Secy. and Treas. Archd. Harrisburg, 1917-20; Student Chapl., Bucknell Un., 1920-23; Archd. Williamsport, and R. S. Stp. Ch., Mount Carmel, Pa., 1923-26; P-in-C. S. John Ch., Westfield, Pa., and Archd. Northern Dnry., Dio. Har., 1926-34; Vic. and Treas. Harrisburg Clericus, 1918-19; Pres. same, 1919; Mem. Soc. Serv. Com., 1922; Chrmn. Dioc. Publicity Dept., 1923—; Mem. Com. on Canons, 1925; Alt. Gen. Conv., 1922. Ed.: "Harrisburg Churchman," 1930-34. Author: "A Catechism of the Prayer Book," 1915; "Church History in Rhyme," 1924.
- SCHMEISER, Earl Carl** (Ol.), 2002 Pioneer West, Puyallup, Wash.—In-C. Chr. Ch., Oct., 1930— and S. Matthew's, Auburn, Apr., 1931—, b. Bradford, Pa., Dec. 7, 1885; s. Carl Schmeiser and Minerva (Newton). Nash., 1914. D—1913, Bp. Weller, P—1914, Bp. Vincent. Trin. Ch., London, O., 1914-16; Mssy. Sugar City, Colo., 1916-20; Cur. S. Pet., Chicago, 1921-23; R. Ch. Gd. Samar., Oak Park, Ill., 1924-25; P-in-C. S. Jas. Ch., Cashmere, Wash., 1925-27; P-in-C. S. Jas. Ch., Pullman, Wash., 1927-30.
- ✠ **SCHMUCK, Rt. Rev. Elmer Nicholas, D.D.** The Bishop's House, Laramie, Wyo.—Bp. Mssy. Dist. Wyoming, Dec. 13, 1929—, b. Peoria, Ill., July 27, 1882; s. George Schmuck and Rosa B. Schmuck. Sea., 1905, D.D., 1927. D—1905, P—1906, Bp. Fdsall. Con. Bp. of Mssy. Dist. Wyo., Dec. 13, 1929, by Bpp. C. P. Anderson, Garland, Burleson, Cook, F. F. Reese, Rogers, N. S. Thomas, McElwain, Davenport, Bennett, m. Katherine F. Currie, Park River, N. D., Sept. 7, 1905. In-C. S. Peter's Ch., New Ulm, and All Soul's Ch., Sleepy Eye, Minn., 1905; R. S. Paul's Ch., Owatonna, Minn., 1906-11; S. John's Ch., Linden Hills, Minneapolis, Minn., 1911-23; S. Mark's Ch., Denver, Colo., 1923-25. Gen. Field Secy., Natl. Coun., 1925-29. Mem. Bd. Mssns.: Eccl. Court; Stndg. Com., Dio. Minn. Mem. Bd. Trustees, Sea. Div. Sch.
- SCHNORRENBURG, Rudolph Hubert** (Conn.)—Non-Par.—, b. Steubenville, O., Oct. 29, 1900; s. John Albert Schnorrenberg and Melinda Margaret (Hess). Nash.: Ch. Div. Sch. Pac., 1923-24; G. T. S. (Post-Grad.) D—1923, Bp. Nichols, P—1924, Bp. Perry. Cur. Ch. Ho. Commun., N. Y. C., 1923-24; Cur. Ch. S. Joh. the Evang., Newport, R. I., 1924-26; R. S. Mary's Ch., Asheville, N. C., 1926-28; Asst. Trin. Ch., N. Y. C., 1928-29, resigned.\*\*
- SCHOFIELD, Squire Berkenshaw** (Har.), 210 Washington St., Muncy, Pa.—R. S. James Ch., 1929—, b. Stratford on Avon, Eng. Edward V. Sch.; Bp. De Lancey Div. Sch. D—, Courtney, N. S., P—Bp. Brent. m. Mabel Beatrix Cole-pepper Morgan, 1907. Chrmn. Field Dept., Dio. Har.—, R. Trin. Ch., Canasera, N. Y.; Asst. Ch. Extension Soc., Dio. W. N. Y., 1924.
- SCHOFIELD, Thomas Alvord** (Fla.), St. Luke's Rectory, Live Oak, Fla.—P-in-C. S. Luke's, Live Oak, and S. James', Lake City, 1931—, b. Steubenville, O., Dec. 25, 1867; s. Joseph Woolley Schofield and Annie (McVey). Bex., 1896, D—1896, P—1899, Bp. Spalding. m. Etta Zenia Pratt, Findlay, O., Nov. 13, 1895. Mssy. Emmel. Mssn., Denver, Colo., 1895-1900; R. S. Andr. Par., Cripple Creek, Colo., 1900-04; Archd. Colo., 1904-20; Ch. Gd. Shpd., Silver City, N. M., 1920; Archd. N. Mex.; Supt. and Chapl. S. Joh. Sanatorium, Albuquerque, N. Mex., 1920; S. Phil. Ch., Uvalde, Tex., 1920-28; S. Mary's, Milton, Fla., with Mssns., 1928-31. Del. Gen. Conv., 1910, 19.\*
- SCHOULER, William**. Died Dec. 27, 1932. For data see Edition 1932.
- SCHRAEDER, Arthur Joseph** (C. N. Y.), Sacket Harbor, N. Y.—P-in-C. Chr. Ch.—, D—1906, P—1906, Bp. Olmsted. Sometime R. S. Joh. Ch., Whitesboro, N. Y.\*
- SCHROCK, Albert Linnell** (W. M.), 414 No. Cedar St., Allegan, Mich.—R. Ch. Gd. Shpd., 1935—, b. Gallion, O., Jan. 17, 1894; s. Edwin Wallace Schrock and Minnie L. (Linnell). Pub. Schs., Toledo, O., and Plymouth, Ind.; various special courses: Colleg. Dept., Nash., 1921; Nash., 1924, B.D., 1926. D—Aug. 6, 1923, P—June 24, 1924, Bp. J. H. White. Asst. S. Mark's Ch., Milwaukee, Wis., 1922-24; S. Jas. Par., Goshen, Ind., 1924-35. Dep. Gen. Conv., 1928, 31; Alt., 1934; Dep. Synod, Prov. Mid-West, 1926-34; Mem. Stndg. Com.; Mem. Bp. and Coun., 1925-35; Secy. or Chrmn., Dept. Rel. Educ., 1925-32; Mem. Field Dept., 1927-35; Chrmn. same, 1930, 31, 33; Chrmn. and Treas., Dept. Publ., 1929-35; Dep. Mssns.; Business Mgr., "The Diocese of Northern Indiana"; Dioc. Corresp. all Church Papers and National News Bureau; Mem. Com. Constitution and Canons, 1926-35; Chrmn. Com. State of Church, 1931-35; Exec. Com. Wawasee Conf. and Howe Conf., 1924-35; Exam. Chapl.; Mem. Cathd. Chap., 1934-35; all Dio. N. Ind. Mem. Natl. Com. Clergy Co-op. Brotherhood of St. Andrew; U. S. A., 1917-19; Chapl. Amer. Legion; County Chrmn., Amer. Red Cross; Prelate, Goshen Commandery No. 50, K. T., 1925—; Treas. Boy Scout Area Council.
- SCHROEDER, Frank E. Devrient**. Died Aug. 12, 1933. For data see Edition 1932.
- SCHROEDER, George William** (Mil.), 1040 12th St., Milwaukee, Wis.—Vic. S. Paul's Mssn.—, Nash., 1908. D—1907, P—1908, Bp. Webb.\*
- SCHROEDER, William** (Conn.), Southport, Conn.—R. Trin. Ch., July, 1923—, b. N. Y. C., Jan. 10, 1882; s. John Schroeder and Christina (Keil). Prin. Coll., B.A., 1908; E. T. S., B.D., 1911. D—1911, P—1912, Bp. Greer. m. Frieda Rappe, N. Y. C., Aug. 19, 1913; c., daughters, three. Asst. Ch. Ho. Trin., N. Y. C., 1911-17; R. S. Joh. Ch., Monticello, N. Y., 1917-21; Asst. Ch. of Epiph., N. Y. C., 1921-23.
- SCHROETER, Herbert Frederick** (Ala.), 105 Houston St., Mobile, Ala.—R. Trin. Ch., 1925—Supt. Ch. Home for Orphans, 1928—Warden Bp. Wilmer Training Sch. for Ch. Workers, 1928—, b. Baltimore, Md., Jan. 3, 1887; s. George H. Schroeter and Sophia (Miller). S. Stp., 1905; Wash., 1906; V. T. S., 1910. D—1910, P—1911, Bp. Adams. m. Julia Anita Schilling, 1925. S. Jas. Ch., Port Deposit, Md., 1910-11; Roanoke and Cornwall Pars., Clover, Va., 1911-16; S. Jude Ch., Walterboro, S. C., 1916-17; Gr. Ch., Anderson, S. C., 1918; Navy Y. M. C. A., 1918; Ch. Gd. Shpd., Columbia, S. C., 1919-25.\*
- SCHULTZ, Gerhard Otto** (Ia.), Bruderheim, Alberta, Can.—Non-Par.—, b. Bruderheim, Alberta, Can., Feb. 9, 1903; s. Adolf Adam Schultz and Christina (Milke). Moravian Coll.; McCormick Theol. Sem., 1928. D—Dec., 1931, Bp. Longley. m. Alice Frances Westley, 1931, 17, 1927; c., two. Presby. Minister; In-C. S. James Ch., Independence, Ia., 1931-32.\*
- SCHULTZBERG, Anders Frederick** (M.), 714 W. Genesee St., Saginaw, Mich.—R. Calv. Meml. Ch., 1911—, Falun. Coll., Sweden, E.A., 1889; E. T. S., B.D., 1896. D—1892, Bp. McLaren, P—

- 1894, Bp. Potter. Asst. S. Ann Ch., Brooklyn, N. Y., 1896-98; S. Mart. Ch., Radnor, Pa., 1898-1900; S. Jas. Ch., Cheboygan, Mich., 1900-09.\*\*
- SCHULTZ, Rudolph E.** (O.), 309 High St., Warren, O.—R. Chr. Ch., 1921—, b. Pittsburg, Pa.; s. Edward Schultz and Mary (Worth). Pub. Sch., Priv. Instruction; S. Stph., 1900; E. T. S., B.D., 1903. D—1903, P—1904, Bp. Whitehead, m. Mary Elizabeth Evans, Pittsburg, Pa., Sept. 18, 1906. Mssy. S. Joh. Ch., Corapolis and Woods Run, Pa., 1903; Asst. Ascen. Ch., Pittsburg, Pa., 1904-07; Chr. Ch., New Brighton, Pa., 1907-09; S. Jas. Meml. Ch., Pittsburg, 1909-21. Mem. Soc. Serv. Cmssn., 1912; Exam. Chapt.; Dioc. Bd. Rel. Educ.\*\*
- SCHUMANN, Donald F.** (L. I.), Franklin Ave., Queens, L. I., N. Y.—M-in-C. S. Jos., 1921—, b. Honesdale, Pa. Lehigh; Camb. Un.; Phila. D—1914, P—1915, Bp. Talbot. Cur. S. Jas. Ch., Drifton; In-C. S. Jas. Ch., Freeland, Pa.; Cur. Ch. Ascen., Mt. Vernon.\*\*
- SCHUYLER, Hamilton.** Died Jan. 23, 1933. For data see Edition 1932.
- SCHUYLER, Philip** (N. Y.), 370 Underhill Ave., N. Y. C.—P-in-C. S. Andrew's Mssn., Clason Point, Sound View and Patterson Ave., Jan., 1928—, and Chapt. Home for Incurables, 183rd St. and 3rd Ave., N. Y. C., Feb., 1927—, G. T. S., 1894. D—1894, P—1894, Bp. Potter. m. Marie Louise Nelson, Montreal, Jan. 11, 1888. S. Ambr. Mssn., N. Y. C., 1894; S. Pet. Ch., Bennington, Vt., 1898-1912; Can. Mssy. S. Luke's Cathd., Portland, Me., 1912-25; P-in-C. Ch. of Redeem., N. Y. C., 1925-28. Chrmn. Soc. Serv. Com., 1916-19. Chrmn. Gen. Mssns. Com. Charities, 1916; Gen. Conv., 1916; Secy. Prov. N. E., 1915.
- SCHWAB, Norman von Post** (W. N. C.), 132 Edwin Pl., Asheville, N. C.—Assoc. with Trin. Ch., Oct., 1931—, b. New Haven, Conn., Aug. 26, 1904; s. John Christopher Schwab and Edith Aurelia (Fisher). Taft Sch.; Yale, B.A.; V. T. S., B.D. D—June, 1929, P—June, 1930, Bp. Acheson. m. Sarah Elizabeth Bradley, Aug. 6, 1930.
- SCHWACKE, John Henry** (N. J.), St. Peter's Rectory, Freehold, N. J.—R. S. Pet. Ch., 1920—, also R. Trin. Ch., Matawan, 1926—, b. Phila., Pa., Sept. 13, 1879; s. James Deemer Schwacke and Emma (Hillen). Oskaloosa Un., A.B., Temple Un., Law, 1901; Allen Un., LL.D., 1931. D—1918, P—1919, Bp. Darlington. Mem. Bar, Pa., Supreme Ct., Dist. Civ. Court, 1901; Teach. Civ. Gov. Un., 1903; Hdmsr. Yeates Epis. Sch., 1910-20; Asst. S. Joh. Ch., Lancaster, Pa., 1918-20; Chapt. Freehold Milt. Sch., N. J., 1920-28. Dep. Prov. Synod, 2nd Prov., 1927; Dep. Gen. Conv., 1928; 1st Alt. Gen. Conv., 1931. Mem. Cmssn. on Evangelism; Mem. Field Dept. and Field Secy., Mommouth Dist., 1928, 29, 30, 31. Chrmn. Com. on Constitutions and Canons, 1929—, all Dio. N. J. Asst. Dir. Educational tour of France, under auspices of the French Government, 1925, 26, 27.
- SCHWEITZER, Gustav Adolf.** Died Oct. 31, 1932. For data see Edition 1932.
- SCOFIELD, Louis Thibou** (N. Y.), M. D., 14 Newburgh, N. Y.—P-in-C. S. Thos. Ch., New Windsor, 1932—, b. Unadilla, N. Y., Nov. 19, 1874; s. Rev. Michael Scofield and Matilda Tunis (Thibou). De Veaux, Niagara Falls; Hob., B.A., 1896; G. T. S., 1899, B.D., 1910. D—1899, P—1900, Bp. Walker. m. Gertrude Phillips, Feb. 4, 1903; c., three. R. Ch. Ho. Cross, Fort Plain, N. Y., 1901-03; S. Thos. Ch., Rawlins, Wyo., 1903-05; Ausable Forks, N. Y., 1905-08; S. Mary Ch., Delphi, Ind., 1908-10; Trin. Ch., Logansport, Ind., 1910; Mem. Stndg. Com., 1910; Cur. S. Paul Ch., Oswego, N. Y.; R. Zion Ch., Pierpont Manor, N. Y.; Cur. Holyrood Par., N. Y. C., 1930-32.
- SCOFIELD, Raymond Leeds** (L. I.), 163 23rd St., Jackson Heights, L. I., N. Y.—R. S. Mark's Ch., Apr., 1926—, b. Bridgeport, Conn., Sept. 18, 1891; s. James Weed Scofield and Julia Adelaide (Lundie). H. Sch., New Haven; Trin. Coll., B.A.; Berk. D—1918, Bp. Olmsted, P—
- 1919, Bp. Stearly. m. Anne Day, Sept. 24, 1918. R. Zion Ch., Belvidere, N. J.; R. Chr. Ch., Sag Harbor, N. Y., 1921-26.\*
- SCOTT, Andrew Edward** (Me.), 18 Crescent St., Biddeford, Me.—R. Chr. Ch., 1923—, Hon. Can. S. Luke's Cathd., Portland, 1931—, Harv., A.B., 1902; Colmb., A.M., 1907; G. T. S., 1905; Talman Fellow, 1905-06, B.D., 1906. D—1905, P—1906, Bp. Lawrence. m. Lela Grace Peters, 1918. Mssy-in-C. Cent. Me. Mssn., 1906-18; R. S. Pet. Rockland, Mssy. Thomaston, and Long Cove, Me., 1918-23. Exam. Chapt., 1929—, Mem. Dioc. Coun., 1931—, Dep. Gen. Conv., 1931, 34.
- SCOTT, Clarence Dalton** (Roch.), 7 Phelps St., Lyons, N. Y.—R. Gr. Ch., Nov., 1933—, b. Scottsville, N. Y., Aug. 14, 1908; s. Fraser Fillmore Scott and Annie Mabel (Tilley). H. Sch., Scottsville; Un. Roch., B.A.; E. T. S., B.D., 1933. D—June, 1933, P—Mar., 1934, Bp. Ferris. m. Grace Norma Brook, Aug. 14, 1934.
- SCOTT, John Frank** (S. O.), 36 S. Garfield Ave., Columbus, O.—R. S. Paul's Ch., Mar., 1931—, b. Fitchburg, Mass., 1886; s. John Haskell Scott and Jeanette (Dorr). Harv., A.B., 1907; E. T. S., B.D., 1910. D—1910, Bp. Vinton, P—1911, Bp. Greer. m. Mildred L. Harris, N. Y. C., 1913. Asst. Min. S. Geo. Ch., N. Y. C., 1910-13; R. S. John Ch., Providence, R. I., 1913-27; R. S. Stph. Ch., Lynn, Mass., 1927-31.
- SCOTT, John Garlick.** Hotel Jefferson, Richmond, Va.—Non-Par.—, Un. Va., 1892; V. T. S., 1895. D—1895, P—1896, Bp. Randolph. Natural Bridge Par., Va., 1895-1900; Chapt. Miller Manual Lab. Sch., Va., 1900-02; S. Luke Ch., Hot Springs, with Chr. Ch., Warm Springs, Va., 1902.\*\*
- SCOTT, John Henry** (Va.), Box 193, West Point, Va.—R. S. Paul's Ch., Sept., 1924—, b. Scottsville, Va., Sept. 14, 1882; s. John Henry and Martha Ann Scott. St. Paul; Bp. Payne Div., B.D., 1909. D—1909, P—1910, Bp. Gibson. m. (1) Lucy K. Hoskins, 1912; (2) Ruth E. Wright, 1922. R. Gr. Sch., and In-C. S. Andr. Chap., S. Mark's and S. Matth., Essex Co., Va.\*\*
- SCOTT, L. N. (Lib.),** Lower Buchanan, Bassa, Liberia, W. Africa.—\*
- SCOTT, Reginald Heber** (L. I.), 165 Pine St., Freeport, L. I., N. Y.—R. Ch. Transf.—, Colmb. Un., B.D., M.A., 1912. D—1903, P—1904, Bp. Brewster. Asst. S. Jas. Ch., Hartford, Conn.; Asst. Chr. Ch., Brooklyn.\*
- SCOTT, Walter Robert, Jr.** (N. J.), 1053 Central Ave., Ocean City, N. J.—P-in-C. Holy Trin. Ch., Ocean City, and S. Mary's Mssn., Pleasantville, Mar., 1934—, b. Denton, Tex., Sept. 14, 1903; s. Walter Robert Scott and Leota (Berry). Pub. Sch., Denton; No. Texas State Tchrs. Coll., B.A.; So. Methd. Un.; G. T. S., 1932. D—June, 1932, Bp. Paul Matthew, P—Feb., 1933, Bp. Urban. m. Agnes Mary Robertson, May 25, 1933; c., daughter.
- SCOTT, William Reese** (Pa.), St. Paul's Rectory, Doylestown, Pa.—R. S. Paul Ch., Mar., 1928—, b. Phila., Pa.; s. William Reese Scott, M.D., and Annette (Mengel). Un. Pa., B.A., 1892; G. T. S., 1895, B.D., 1896. D—1895, Bp. Potter, P—1896, Bp. Talbot. m. Mary Bringham Sliker. Cur. Ch. Transf., N. Y. C., 1895-96; R. S. Pet. Ch., Hazleton, Pa., 1896-1901; Chr. Ch., Media, Pa., 1901-09; Cmssnd. Chapt. (1st Lt.), U. S. Army, Ft. Monroe, 1909-13; Ft. Shafter, Hawaiian Islands, 1913-17; Capt., 1916; Promoted Maj. (Temporary Rank), 1918; Chapt. 17th Inf.; Div. Chapt. 11th Div.; Camp Chapt. Camp Meade, Md.; Camp Morale, Intelligence and Camp Naturalization Officer, Camp Meade, Md.; Discg. from Temp. Rank Major, 1920; Chapt. 12th Inf., 1920; Wash. Barracks, D. C., 1921; Chief Chapt. Office, War Dept., 1921; Chapt. and Major U. S. Army, Fort Myer, Va., 1922; Promoted Maj. Reg. Army, 1923; Grad. Chaplains' Sch., Leavenworth, Kan., 1924. Dept. Chapt., Philippine Dept., 1925-27; retired with grade Maj., U. S. Army, Jan. 16, 1928; Acting Can., Washington Cathd., College of Preachers, Washington, D. C.



- SCOTT-SMITH, Herbert** (Ga.), Bainbridge, Ga.—Vic. S. Joh. Ch., and Ho. Trin., Blakeley, 1922—  
b. Handsworth Staffordshire, Eng., Jan. 3, 1867; s. Harvey Scott-Smith and Mary Elizabeth (Hollister). Solihull Gram. Sch., Eng.; Un. Durham, Eng., L.Th. D.—1893, P.—1894, Bp. Lichfield, Eng. R. Ch. Gd. Shpd., Houlton, Me.
- SCOVIL, Charles Barker** (Conn.), Yantic, Conn.—R. Gr. Ch., Nov., 1933.—b. Jamaica, L. I., N. Y., Nov. 10, 1886; s. Samuel John Scovill and Eliza Adeline (Barker). S. Stph. Coll., Colomb., 1909; G. T. S., 1911. D.—1911, P.—1912, Bp. Greer, m. Beatrice Adelin Sheldon, May 11, 1921. Asst. Ch. Redeem., Morristown, N. J., 1911-15; Vic. S. Bern. Ch., Bernardsville, N. J., 1915-16; S. Martha's Ch., Van Nest, N. Y. C., 1916-19; S. Joh. Ch., Barrington, R. I., 1919-21; Exec. Sec. Rel. Educ. and Soc. Serv., Dio. L. A., 1921-25; Mem. Bd. Rel. Educ., Dio. N.Y., 1913-15; Chapt. (Capt.) 71st Inf., 1918-19; Mem. Ch. Sch. Cmssn., Dept. Rel. Educ. Natl. Coun., 1922; Mem. Prov. Dept. Rel. Educ. Prov. Seawane, 1923-25; Exec. Secy. Rel. Educ., Dio. N. C., 1923-25; Epis. Chapt. Un. Minn., 1925-33. Secy. Confr. on Young People's Movement, Gen. Conv., 1922. Mem. Natl. Com. on Young People's Work, 1929. Provl. Advisor, Y. P. F. 6th Province, 1930. Author: "Young People's Fellowship"; "A Manual on the Young People's Movement"; "The Joy of the Resurrection," a Pageant Service for Easter and Ascensiontide; "Young People's Hand Book."
- SCOVIL, John deLancey** (C. N. Y.), 39 Mill St., Binghamton, N. Y.—R. Ch. Gd. Shpd., 1921.—Dean Convoc., 3rd Dist., C. N. Y., 1927.—b. Jamaica, L. I., N. Y., Mar. 17, 1884; s. Samuel John Scovill and Eliza Adeline (Barker). Trin. Sch.; Spec. S. Stph. Coll. D.—1916, Bp. Olmsted, P.—1917, Bp. Fiske, m. Dorothy Dudley Storer, Apr. 20, 1912. D-in-C. Gr. Ch. Willowdale, S. Andr. Ch., Kendaia, and S. Stph., Romulus, N. Y., 1917; S. Joh. Ch., Cape Vincent, 1917-19; S. Pet. Ch., Bainbridge, and S. Ann, Afton, N. Y., 1919-21. Bd. Mgrs. Dioc. Mssns., 1918-19; Mem. Dioc. Coun., Dio. C. N. Y., 1927. Mem. Bd. Trust. House of Good Shepherd, Binghamton, 1927—
- SCOVILLE, Charles Otis** (Conn.), 240 Church St., New Haven, Conn.—R. Trin. Ch., 1908.—b. Montpelier, Vt., Dec. 1, 1862; s. James Bidwell Scoville and Mary (Foster). Trin. Coll., D.D., 1919; Yale, B.A., 1887; Berk. D.—1889, Bp. Bissell, P.—1890, Bp. John Williams, m. Lena May Isbel, New Haven, Conn., June 1, 1892. R. S. Jas. Ch., Westville, Conn., 1889-92; Asst. Trin. Ch., New Haven, Conn., 1892-1908.
- SCRATCHLEY, Henry Peter** (N'k), 58 Larchmont Road, Asheville, N. C.—Non-Par., 1925.—b. New Orleans, La. Wash. and Lee Un.; Gris. Coll., M.A., 1887, B.D., 1890. D.—1887, P.—1890, Bp. Perry, Asst. Ho. Prayer, Newark, N. J., 1892-93; Asst. S. Phil. Ch., Newark, 1893-03; Vic. Ascen. Ch., Bloomfield, N. J., 1906-09; Loc. Ten. Chair Eccl. Hist., G. T. S., 1908-10; In-C. S. Uriel's Ch., Sea Girt, N. J., 1911; Hdmstr. S. Joh. Milt. Acad., Salina, Kan., 1911-13; R. S. Joh. Par., Poultney, Vt., 1914-18. Mem. Coun. Adv. and Exam. Chapt., Dist. Salina, 1911-13; Vermont, 1914-18; Mem. Cmssn. Rel. Educ., Prov. N. E., 1916-17; Mem. Jt. Cmssn. Text-books of American and English History of the Gen. Conv., 1913-19; Dep. Gen. Convoc., Vt., 1916; Non-Par., 1918-22; Cur. S. Mark's, West Orange, 1922-25.
- SCRIMGEOUR, Charles E.** (Vt.), Richford, Vt.—R. S. Ann's Ch., Nov., 1926.—b. Montreal, Que. S. Andrew's Un., Scotland, M.A.; Mont. Dioc. Theol. Coll., 1912. D—June, 1912, P—May, 1913, Bp. of Montreal.\*
- SCRIVEN, George Benjamin** (Md.), St. David's Ch., Roland Park, Baltimore, Md.—Asst. S. David's, Roland Park, Aug., 1931.—b. Los Moches, Sinaloa, Mex., Dec. 13, 1898; s. Joseph Scriven and Pennsylvania Jantiena (Duintjer). Rac. Coll.; Sea. Div. Sch., 1922, B.D., 1923, S.T.M., 1926. D.—1921, Bp. McIlwain, P.—1923, Bp. Ingley, M. Wheatland and Basin, Wyo., 1922-24; M. Dickinson, N. D., 1924-25; Std. Chapt. S. D. State Coll., Brookings, S. D., 1926-28; R. S. John's Ch., Hollywood, Fla., 1928-29. Cocoa and Titusville, Fla., 1929-31.
- SCUDDER, Henry Townsend**, 317 W. 83rd St., N. Y. C.—R. Emer. Chr. Ch., Tarrytown, N. Y., 1911.—b. N. Y. C.; s. Henry J. Scudder and Louisa H. (Davies). Colomb., B.A., M.A.; Berk. D.—1877, P.—1878, Bp. Williams, m. Margaret M. Weeks, June 5, 1889. S. Pet., Plymouth, Conn.; S. Pet. Ch., Oriskany, S. Joh. Ch., Whitesboro, for four years; Gd. Shpd., and Ho. Cross, Utica, N. Y.; Gr. Ch., Brooklyn, 1882-88; Assoc. Mssns., Brooklyn; S. Stph. Ch., Brooklyn, 1890-1908; Chr. Ch., Tarrytown, 1908-11.\*
- SULL, George E.** (C. N. Y.), Guilford, N. Y.—R. Chr. Ch.—Sometime In-C. S. Mark's Ch., Port Leyden, N. Y.; R. Ch. Epiph., Trumansburg, N. Y.\*\*
- SCULLY, Ernest William Syme** (Mil.), 124 Park Ave., Beaver Dam, Wis.—P-in-C. S. Mark's, Beaver Dam, and S. Paul, Columbus, Jan., 1932.—b. Glasgow, Scotland, Dec. 30, 1901; s. Peter Scully and Elizabeth Margaret (Drummond). St. Alban's; Nash., 1931. D—May, 1930, P—May, 1931, Bp. Ivins. Vic. S. James Ch., West Bend, Wis., 1930-32.
- SEACORD, Jay Gould** (Mil.), 3217 N. Kildare Ave., Irving Park, Chicago, Ill.—Non-Par.—b. Batavia, N. Y., Oct. 21, 1890; s. John More Seacord and Amanda Jane (Hopkins). Batavia Sch.; Geo. Wash. Un.; Nash., 1917. D—1916, P—1917, Bp. Weller, m. Alice B. Nicholson, Milwaukee Sept. 1, 1917. D-in-C. Zion, Oconomowoc, Wis., 1916-17; R. S. Mark, Waupaca, Wis., 1917-18; Asst. S. Pet., St. Louis, 1918-20; R. S. Luke, Buffalo, N. Y., 1920-22; S. Matth. Ch., Bloomington, Ill., 1922-25; R. Zion, Oconomowoc, Wis., 1925-32.
- SEAGER, Warren Armstrong** (S. W. Va.), 125 N. Lexington St., Covington, Va.—R. Emmel. Ch., 1930.—b. N. Y. C., July 15, 1897; s. Robert Seager and Laura (Watts). H. Sch., E. Orange, N. J.; Private Study; V. T. S., 1921, B.D. D—1920, Bp. E. S. Lines, P—1922, Bp. F. R. Graves (Shanghai), m. Helen A. Hales, Sept. 9, 1922. Asst. Chr. Ch., Baltimore, 1920-21; Mssy. P. S. Paul's, Nanking, China, 1921-26; R. S. Paul's, Haymarket, Va., 1926-28; Ascen. S. I., N. Y., 1928-30. Author: "Instructions Before Baptism" (in Chinese).
- SEAGLE, John C.** (S. C.), 68 Amherst St., Charleston, S. C.—R. S. John's Ch., Hanover and Amherst, S.C.; Jan., 1931.—b. Rutherfordton, N. C., Nov. 3, 1871; s. Philip C. Seagle and Mary S. (Dralse). Pub. Schs., N. C.; Ravenscroft Trng. Sch., Asheville, N. C.; Un. N. C., 2 yrs. G. T. S., 1903. D.—1903, P.—1909, Bp. Horner, m. Miss Ellen Deny Tongue, Jan. 5, 1910 (deceased, May 1, 1928); c. daughter, Assoc. M., Lincolnton, N. C., R. S. Paul Ch., Eastchester, N. Y.; S. Phil. Ch., Bevard, N. C.; S. Paul's Ch., Salisbury, N. C.\*
- SEAGLE, Nathan A.**, 120 W. 69th St., N. Y. C.—R. S. Stph. Ch., 1900.—b. Rutherfordton, N. C.; s. Philip C. Seagle and Mary S. (Drake). Un. N. Y., B.A., 1899 (1st Pr. Hebr., 1898); G. T. S., 1894; Rutgers, D.D., 1908. D—1894, Bp. Cheshire, P—1895, Bp. Potter, m. (1) Emma L. Fraser, 1895; (2) Marie Louise Peckham, Oct. 21, 1920; c., daughters, two. Asst. S. Thos. Ch., 1894-99\*
- ✠ **SEAMAN, Rt. Rev. Eugene Cecil**, Off. and Res., 1516 Tyler St., Amarillo, Tex.—Bp. Mssy. Dist., No. Tex., 1925.—b. Galveston, Tex., Dec. 9, 1881; s. William Henry Seaman and Sophia (Baldwin). Un. So. A.B., 1903, B.D., 1906, D.D., 1925. D—1906, P—1907, Bp. Kinsolving. Con. Bp., Jan. 18, 1925, by Bpp. Gailor, G. H. Kinsolving, Capers, Howden, Mize, Quin, Thurston, Winchester, Moore, Wise, m. Henrietta Morgan, Asst. Chr. Ch., Houston, Tex., 1906-07; R. Chr. Ch., Temple, Tex., 1907-11; Archd. No. Texas, 1911-16; Stamford, Tex.; R. S. Andr. Ch., Amarillo, Tex., 1916-20; Ch. Ho. Comf., Gadsden, Ala, 1920-25.
- SEAMAN, Robert Warren** (N. J.), Lansdowne, Pa.—Non-Par.—b. London, Eng., Sept. 14, 1895; s. Chas. T. Seaman and Laura T. (Anderson). Gram. and H. Sch.; Blair Mil. Acad.; Colomb., M.A.; Phil. Div., B.D., 1918. D—1918,

- P—1919, Bp. Mathews, m. Bess Louise Mattox, April, 1921. Cur. S. Paul Cathd., Detroit, Mich.; R. S. Stph. Ch., Florence, N. J., 1920.\*\*
- SEARING, Richard Clinton.** Died Nov. 7, 1933. For data see Edition 1932.
- SEARS, Peter Gray, D.D.** (Tex.), 4613 San Jacinto St., Houston, Texas.—R. Palmer Meml. Ch., 1928.—b. Oxford, Miss., Oct. 11, 1866; s. Gen. Claudius Wistar Sears and Alice (Gray). Un. Miss., B.A., 1885; G. T. S., 1889. D—1887, P—1889, Bp. Thompson, m. Fanny Elizabeth Archer, Baltimore, Md., June 18, 1890. R. Chr. Ch., Holly Springs, Miss., 1889-99; S. Andr. Ch., Jackson, Miss., 1899-02; S. Paul Ch., Meridian, Miss., 1902-05; Chr. Ch., Houston, Tex., 1905-27; R. Emer., 1927-28. Mem. Stndg. Com.; Dep. Gen. Conv.
- SEAVEY, George Herbert** (N. H.), 3 Webster Pl., Penacook, N. H.—P-in-C. S. Mary's Ch., Penacook, Gr. Ch., E. Concord, Oct., 1927.—b. Hudson, N. H., Sept. 25, 1891; s. Joseph Augustus Seavey and Annie M. (Stewart) Piererton Acad.; Derry, N. H.; Middlebury Coll., B.A., 1914; Berk., 1918. D—1918, P—1919, Bp. Parker, m. Julia Barrett, Dec. 29, 1927. c. son, P-in-C. All. S.S. Ch., Littleton, and Ch. of Epiph. Lisbon, N. H., 1918-22; Mssy. Battle Harbor, Labrador, 1922-25; Cur. Bay Roberts, Nfld., 1925-26; Loc. Ten. S. Jas. Ch., Laconia, N. H., Jan.-July, 1927; S. Luke's Ch., Concord, N. H., 1927.
- SECKER, Ernest John** (Neb.), 8011 N. 31st St., Omaha, Neb.—R. S. Joh. and S. Mark Ch., 1923.—b. England, Oct. 5, 1886; s. John Secker and Harriet (Wigger). S. Joh. Coll., Manitoba; Lin. Jef. Un., Chicago, S.T.M. D—1915, Abp. of Rupert's Land, P—1916, Bp. Grisdale. m. Ida Alice Andrew, Jan. 5, 1916.
- SEGDWICK, Charles S.** (W. N. C.), Box 504, Rutherfordton, N. C.—In-C. S. Gabriel's, Asbury Park, N. J.—R. S. Augus. Ch.—b. Upper Marlboro, Md., Aug. 29, 1886; s. William Frederic Sedgewick and Edith Ann (Green). Howard Un., B.A.; Phil. Div. Sch., S.T.B., 1925. D—1915, P—1916, Bp. Harding. P-in-C. S. Sim. and S. Phil. and S. Mary Chaps., Dio. Washington; S. Mark Par., Charleston, S. C.; S. Mark Mssn., Plainfield, N. J.; S. Cyprian's Mssn., Detroit, Mich., 1919; Vic. S. Aug. Chap., S. Joh. Par., Youngstown, O., 1926; S. Augus. Ch., Asbury Park, N. J. Co-Author: "Ruth," a romantic drama, copyrighted in manuscript, 1921.\*
- SEGDWICK, Theodore** (N. Y.), Sharon, Conn.—(Permanent add.)—Retired, 1934.—b. Stockbridge, Mass., Aug. 2, 1863; s. Henry Dwight and Henrietta Ellery Sedgewick. Adams Acad., Quincy, Mass.; Harv., B.A., 1886; Berk., 1887-90. D.D. D—1890, Bp. Williams, P—1891, Bp. Paddock, m. Mary Aspinwall Bend, St. Paul, Minn., May 4, 1903. c. sons, three, daughter, Cur. S. Geo. Ch., N. Y. C., 1890-94; R. S. Joh. Ch., Williamstown, Mass., 1894-1900; S. Joh. the Evang., St. Paul, Minn., 1900-11; Calv. Ch., N. Y. C., 1911-24; S. Andr. Meml. Ch., Yonkers, N. Y., 1924-28; Associated with Gr. Ch., N. Y. C., 1928-30; R. S. Paul's American Ch., Rome, Italy, 1930-34. Mem. Stndg. Com., Dio. Minn., 1909-11; Del. Gen. Conv., 1910; Mem. Gen. Bd. Mssns., 1904; Mem. Soc. Serv. Cmssn., N. Y., 1913; Trust. Berk. Div. Sch. Mem. Stndg. Com. Dio. N. Y., 1918-22, 1927-30.
- SEILHAMER, Roberts Alger** (R. I.), 50 Park Place, Pawtucket, R. I.—R. S. Paul Ch., 1917.—b. Gettysburg, Pa., Mar. 30, 1889. G. T. S.; Phil. Div. Sch., 1911, S.T.B., 1912. D—1911, P—1913, Bp. Darlington. m. Daisy Elizabeth Storm, Phila., Pa., 1911. Cur. S. Matth. Ch., Worcester, Mass., and Vic. Chr. Ch., Rochdale, Mass., 1911-14; M-in-C. S. Matth. Ch., Worcester, Mass., 1914; Assoc. R. S. Paul's Ch., Pawtucket, R. I., 1914-17. Pres. Northern Dist. Sunday School Assn., 1915-16; Mem. Dioc. Bd. Rel. Educ., 1917-19; Mem. Editorial Bd., "R. I. Dioc. Record," 1920-22; Mem. Dioc. Coun., 1920.—Mem. Dio. Publicity Dept., 1920-24; Mem. Dept. Dioc. Mssns., 1920-31; Mem. R. I. Cathd. Corp., 1922-29; Dioc. Dept. Finance, 1925-34; Dep. Syn., New England, 1921-23; Alt. Dep. Gen. Conv., 1922, 25, 28, 32; Assoc. Secy. Field Dept. Natl. Coun., 1923-28, 34.
- SEITZ, Oscar Jacob Frank** (M.), 83 Brattle St. Cambridge, Mass.—P-in-C. Ch. of Advent, Medfield and S. Paul's Mssn., Millis, Mass., Oct., 1931.—b. Salina, Kan., Dec. 31, 1901 s. Charles Frederick William Seitz and Carolina (Frank). St. Louis Sch. of Fine Arts, St. Louis, Mo.; S. Joh. Coll., Greeley, Colo., A.B., 1926; E. T. S., B.D., 1933. D—1925, Bp. Mize, P—1927, Bp. Page, m. Georgia Ruth Wood, June 1, 1926. P-in-C. S. Jas. Ch., Roseville, Mich., 1927-28; P-in-C. S. Joh. Mssn., Plymouth, Mich., 1928-31.
- SEITZ, William Clinton** (S. O.), Gambier, O.—Prof. Bexley Hall, Divinity School of Kenyon College, 1928.—b. Sandusky, O., Dec. 15, 1895; s. William Frank Seitz and Louise (Schantz). Ken., B.A., 1915, M.A., 1917; Bex., B.D., 1917, S.T.M., 1926, S.T.D. (in course), 1930. D—1917, P—1919, Bp. Leonard, m. Florence Comstock, June 18, 1918. R. Ho. Trin. Ch., Bellefontaine, O., 1918-20; S. John's Ch., Negaunee, Mich., 1920-23; Ch. Transl., Ironwood, Mich., 1923-27; Chr. Ch., Springfield, O., 1927-28.
- SELCKER, Albert E. (C.)**—\*
- SELCKER, Henry F.** (Tex.), 401 W. Houston Ave., Marshall, Tex.—R. Trin. Ch., Mar., 1930.—b. Cincinnati, O., Sept. 13, 1888; s. John Jacob Selcer (deceased) and Catherine (Froehlich) (deceased). Un. Omaha; Sea., 1918. D—1917, Bp. Williams, P—1919, Bp. Johnson, m. Evelyn Julie Bohling, June 30, 1920. Non-Par.—in War Service; P-in-C. S. George's, Belleville, 1921-26; R. same, 1926-30; Collinsville, 1925-30, and S. Mark's, Chester, Ill., 1928-30, all Dio. Sp.
- SELINGER, Hugo Paul Joseph** (W. Neb.), 2621 No. 46th St., Lincoln, Neb.—Retired, 1933.—b. Mannheim, Germany, Mar. 26, 1876; s. Raphael Selinger and Mary Mathilda de (Schweinitz). Munich Un., M.A., 1896; Heidel. Un., Ph.D., 1900; Croz. Sem., B.D., 1904, Th.M., 1905. D—1913, P—1914, Bp. Keator, m. Kathryn Turner Caryl, Chicago, Ill., Nov. 26, 1913. Un. Chicago, Asst. in Sociology, 1907-11; Coll. Puget Sound, Prof. Econ. and Sociology, 1911-15; Loc. Ten. S. Jas. Ch., Dillon, Mont., 1915-16; Prof. Econ. and Sociology, Kenyon Coll., 1916-18; R. S. Paul Ch., Bellevue, with Mssns., Clyde and Lynne, O., 1918-22; S. Paul's Ch., Put-in-Bay, O., 1922-24; Our Saviour's Ch., and S. Paul's Chap., North Platte, Neb., 1925-28; Gr. Ch., with Mssns., Chadron, Neb., 1925-28; S. Alban's, McCook, Neb., with Mssns., 1928-33. Author: "Die Einheit der Evangelien"; articles in Econ. and Soc. Journals; articles on Rural Sociology and the Eucharist Dioc. Journals and "The Rural Messenger."\*
- SELWAY, George Rhys** (O.), 2272 Collingswood Ave., Toledo, O.—R. S. Mark's Ch., Sept. 1934.—b. Steubenville, O., June 4, 1905; s. Richard David Selway and Jeannette (Williams). Ken., B.A.; Bex., B.D. D—June, 1930, P—May, 1931, Bp. Rogers, m. Edna Marie Wright, Sept. 1934. R. Trin. Ch., New Phila., O., 1930-32; Cur. S. Paul's Ch., Akron, O., 1932-34.
- SELWYN, George** (S. D.), P.O. Greenwood, S. D.—In-C. Chapel of Holy Name, Yankton Mission,—\*
- SEMMESE, Thomas** (S. V.), 1316 Porter St., Richmond, Va.—Retired, Jan. 1, 1935.—b. Alexandria, Va., June 23, 1860; s. Douglas Ramsay Semmes and Virginia Catherine (Flynne). Potomac Acad., 1876; V. T. S., 1894. D—1894, Bp. Whittle, P—1895, Bp. Newton, m. Margaret Byrd Funsten, June, 1887. c. sons, two, daughters, two, S. Joh. Ch., Warsaw, Va., 1894-97; S. Andr. Ch., Richmond, Va., 1897-1912; Emmel. Ch., Covington, Va., 1912-14; R. S. Luke's Ch., (formerly Meade Meml.), Richmond, Va., 1914-34.
- SENNETT, Lucien Frank.** Died June 4, 1932. For data see Edition 1932.

- SERAPION, Loreto** (S.H.B.), Gervasio 16, Havana, Cuba.—Principal, Thomas Wilder Institute, Oct., 1931.— b. Congojas, Santa Clara Prov., Cuba, Dec. 10, 1892; s. Canuto Serapion and Andrea (Cenoguera). Pub. Schs.; Cathd. Sch., Vedado; Havana and Candler Coll., Havana; Chicago Coll. of Law, LL.B., LL.M.; Un. Havana, Ph.D.; Un. So. D—Aug., 1915, P—Mar., 1916, Bp. C. H. Brent, S. Luke Ch., Manila, m. Gregoria Urbi, May 9, 1918; c. two. R. S. Luke's Ch., Manila, P. I.\*
- SERENT, Armand F. H.** (Conn.), 4 Maple Ave., Southport, Conn.—Teaching, "Technique of the Short Story," First Year College Course, S. Paul's Ch., Fairfield, Conn., and writing— b. N. Y. C., July 23, 1895; s. A. Louis Serent and Cecile (D'Yriarte). Townsend Harris H. Sch.; V. T. S., 1918. D—1918, P—1919, Bp. Burch. m. Charlotte Abbott, June 7, 1919. F. Mssy. Hopewell Jct., N. Y., 1918-21; S. Andr. Ch., Brewster, N. Y., 1921-23; Calv. Ch., Bayonne, N. J., 1923-30; Asst. S. John's Ch., Bridgeport, Conn., 1930-33; Loc. Ten. Ho. Trin. Ch., Westport, Conn., Feb.-Aug., 1934. Fiction in "Boys' World"; "What to Do," "Boy Life," "The Young People."
- SERGEL, Charles Henry Clement** (S. Brazil), Caixa 300, Pelotas, R. G. do Sul, Brazil.—In-C. Divine Sav., Santa Helena.—M-in-C. Capella do Nazareno, 1919.— b. London, May 7, 1873; s. Charles John Simon Sergel and Clementina Augusta (Scott). Priv. Schs., London; Studied three years under direction Bp. W. C. Brown and Rev. James W. Morris. D—1903, P—1906, Bp. Kinsolving, m. Herwig Streiff, E. A., Mar. 3, 1908; c. sons, three. R. Ch. Mediator, Santa Maria; Trin. Ch. Meyer, Rio de Janeiro; Ch. Redeem., Rio de Janeiro, Brazil; In-C. Capella do Nazareno, 1919.\*
- SESSIONS, Valentine Hunter** (Miss.), Bolton, Miss.—Dioec. Mssy. Bolton Field, S. Mary's Ch., Bolton, S. Alban's, Bovina, S. Luke's, Brandon, S. Mark's Raymond, Gd. Shpd., Terry, Chap. of the Cross, Madison Co., S. Luke's, Ridgeland, 1919.— Dean R. Convoc., 1925.— b. Crystal Springs, Miss., July 20, 1890; s. Sumpster Sessions and Annie Belle (Carney). Millsaps Coll., B.A., 1916; Un. So., B.D., 1919. Certificate Rural Ch. Sch., Un. Wis. D—1919, P—1920, Bpp. Bratton and Green. m. Daisy Belle Farr, June 6, 1921; c., three. Mem. Soc. Ser. Com., Dio. Miss.; Secy. and Treas. Rural Workers Fellowship, 1925-26; Mem. Stndg. Com.; Mem. Exec. Com.; Mem. Mssn. on Rural Work; Secy. Dio. Miss., 1925-31. Dep. Gen. Conv., 1928, 31. Ed.: "The Rural Messenger," 1925-31; "The Church News," 1924-31.\*
- SETTLE, Joseph Courtnell** (Spok.), 303 Catherine St., Walla Walla, Wash.—P-in-C. S. Paul's Ch., Sept., 1934.— b. Phila., Pa., Nov. 22, 1906; s. John William Settle and Ellen Jane (Courtnell). Un. Pa.; S. Stph. Coll., B.A.; G. T. S.; Phil. Div. Sch., 1933. D—Jan., 1933, Bp. Taitt, P—Sept., 1934, Bp. Cross. m. Julia Anna Maudsley, June 23, 1934.
- SETTLE, Thomas Lever** (L. I.)— b. Lancashire, Eng., Jan. 7, 1877; s. John Settle and Martha (Clough). Cathd. Sch., England. D—1916, P—1918, Bp. Burton. m. Emily Lever, Lancashire, Eng. In-C. S. John Mssn. and Chapl. S. John Coll. Inst. and Wentworth Sch. Farm, 1915-17; P-in-C. S. Mary's Ch., Middlesborough, Ky., 1917-20; Ch. Gd. Shpd., Lexington, Ky., 1920; Chr. Ch., Harlan, Ky., resigned, 1932. Chrnm. Dioec. Bd. Mssns.; Mem. Cathd. Chapter; Minor Chapter.\*
- SEVERANCE, F. Rolland** (Mil.), Nashotah House, Nashotah, Wis.—Prof. Apologetics, 1927.— b. Willsboro, N. Y., Dec. 7, 1892; s. Bert D. Severance and Nelly (Smith). H. Sch., Willsboro; Princ., Litt.B., A.M.; G. T. S., 1920, Fellow G. T. S., 1920-21. D—1920, P—1921, Bp. Matthews. Asst. S. Ignatius Ch., N. Y. C., 1920-21; Asst. Mssy. S. Mary the Virgin, Sagada, P. I., 1921-23; In-C. S. Anne Ch., Besao (Out Station), Sagada, P. I., 1923-24; In-C. All SS. Mssn., Bontoc, P. I. (temporary), 1924-25. Cur. S. Clement's Ch., Phila., Pa., 1925-26; Instr., Nashotah House, 1926-27.\*
- SEVERANCE, George Henry** (M.), 89 Chestnut St., Wyandotte, Mich.—R. S. Stph. Ch., 1924.— b. Claremont, N. H., Apr. 8, 1884; s. George Henry Severance and Etta A. (Stockwell). Middle Un., A. B., 1908; Colmb., M. A., 1913; G. T. S., B. D., 1913. D—1911, Bp. Parker, P—1911, Bp. Hall. m. Leila M. Parsons, June 18, 1920, c. daughter. P-in-C. S. Mark Ch., Springfield, Vt., 1911-12; Cur. S. Agnes Trin. Par., N. Y., 1912-13; Vic. Okanagan Mssns., Wash., 1913-16; Dean, Okanagan 1916-17; and N. W. Dnry, Wash., 1917-20; Vic. N. Okanagan Mssns., and Ferry Co., Wash.; Bd. Mssns., Soc. Serv. Com., Eccles. Court Jurisdiction of Spokane, 1918-19; Chrnm. Ministerial Alliance Okanagan Co., Wash.; Mem. Com. Small S. S. Dept. Rel. Educ., 1924; Mem. Bp. Coun., 1919-24, all Dist. Spok. Archd, Spokane, 1920-24; Mem. Dept. Rel. Educ., 1924-30; Dept. Mssn., 1930-35; Dio. Mich.
- SEWELL, William Reginald** (Be.), Pittston, Pa.—R. S. James Ch., D—1909, P—1910, Bp. Talbot. S. Paul Ch., White Haven, Pa.; Chr. Ch., Frackville, Pa., 1909-12; Trin. Ch., Athens, Ga., 1912-20; S. David's Ch., Scranton, Pa., 1920-25; Chr. Ch., Susquehanna, Pa.\*\*
- SEXTON, J. Frederick** (Conn.), 110 Marvel Rd., New Haven, Conn.—R. Ch. S. Jas. the Apos., 1896.— b. Hazardville, Conn., April 4, 1859; s. John Sexton and Cecilia (Forster). Epis. Acad. of Conn., 1879; Trin. Coll., A.B., 1883, A.M., 1884; Berk. D—1886, P—1887, Bp. John Williams. m. Mary Louise Lester (deceased), Sept. 29, 1886; c. sons, two; daughters, three. R. S. Pet. Ch., Cheshire, Conn., 1886-96; P-in-C. S. Paul's, Southington, Conn., 1890-96; P-in-C. S. Andr. Ch., New Haven, Conn., 1896-97. Ed.: "The Connecticut Churchman," 10 yrs.; Pres. New Haven Clericus and Dean, New Haven Co. Convoc., three yrs.; Chapl. Conn. State Senate, three sessions. Dir. Donald G. Mitchell and Beecher Park Memorial, Inc.; Dir. Cheshire Sch., Inc.; Trust. Epis. Acad. of Conn. and Pres. Alumni Assoc.; Mem. Spec. Com. in charge of Scholarship Funds; Pres. S. James Building Fund, Inc.; Alumni Trust. Berk. Div. Sch.; Chapl. Springside Home; one time Chapl. Pulaski Chapter, R. A. M. and Crawford Council R. & S. M. Hon. Mem. Beta Beta Chapter of Psi Upsilon, Knight Templar; 32° Mason.
- SEYMOUR, Frederick Ernest** (Pa.), St. George's Rectory, Ardmore, Pa.—Vic. S. Geo. Ch., 1932.— Instr. Rel. Educ., Phil. Div. Sch., 1926.— Instr. Christ. Doct., Ch. Trng. Sch., Phila., 1922.— b. Cookham, Eng., Nov. 26, 1877; s. Richard Seymour and Eliza (Peskett). Phil. Div. Sch., S.T.B., 1907. D—1906, Bp. Whitaker, P—1906, Bp. McVickar. m. Louisa Jane Tuke, Phila., Pa., 1899. Staff City Mssn., Phila., Pa., 1906; R. Ch. Ascen., Wakefield, R. I., 1906-17; P-in-C. Chap. S. John-the-Div., Saunderstown, R. I., 1911-17; S. S. Dept. Secy. N. E., 1912-13; Secy. Bd. Rel. Educ., Prov. N. E., 1914-17; Educ. Secy., Dio. R. I., 1911-17; R. S. Phil. Ch., Phila., Pa., 1917-26. Dir. Rel. Educ., Dio. Pa., 1926-32.
- SHACKLETT, William S.** (W.), Clifton Apts., Washington, D. C.—Engaged in General Religious Work, 1928.— b. Dalaplane, Fauquier Co., Va., May 17, 1880; s. Edward Shacklette and Olivia (Martha) (Stokes). Prep. and H. Sch., Cleveland, 1894-97; Private, 1 yr.; Night Schs., 1898-1901; Geo. Wash. Un. (medicine), 1903-04; V. T. S., spec. stdt., 1916-17. D—May, 1920, P—June, 1921, Bp. W. C. Brown. m. Beatrice Maria Daw, Sept. 21, 1906. Served Hosp. Corps, Navy, transferred to sea; on U. S. S. Bennington when blown up, San Diego, 1905, injured, awarded Congressional Medal of Honor—citation "For extraordinary heroism displayed at time of the explosion of the U. S. S. Bennington." Stdt.-in-C. S. John's, West Point, Va., 1916-17, entered World War; Secy. Brotherhood S. Andrew, Norfolk, Va.; Construction work S. W. Va., under War Camp Community Service, 1918-19; D-in-C. Weddell Meml., 1919-21; R. Rivanna Par., Va., 1921-25; Chapl. N. C. State Prison, 1925-26; R. Trin. Par., Hughesville, Md., 1927; Ch. of Advent, Wash., D. C., 1927-28, illness. Retired U. S. Navy.\*

- SHAFER, Walter L.** (N. Y.), 38 Bleecker St., N. Y. C.—On staff N. Y. Epis. City Mission Society, 1934.—D—June, 1933, P—May, 1934, Bp. Manning.\*
- SHAM, Hon San** (P. I.), 574 Calle Misericordia, Manila, P. I.—P-in-C. S. Peter's Ch., Apr., 1933.—b. Canton, China, Jan. 25, 1901; s. Sham Kam and Chan San Kiu. German Basel Mission Schs.; Canton Union Theol. Coll., June, 1929, L.Th. D—Sept., 1929, P—Dec., 1930, Bp. C. R. Duppy, Victoria, Hongkong. m. Chaw Sek Ying, July 24, 1929; c., Sham Yee Kan, Philip Sham. Asst. S. Stph. Ch. (Chinese), Manila, P. I.
- SHANER, Francis Berton** (Ia.), 3133 Jackson St., Sioux City, Ia.—R. S. Thos. Ch., Oct., 1931.—b. Maumee, O., Mar. 20, 1893; s. George Clair Shaner and Harriet Louise (Holt). Ken., A.B., 1917; Bex., 1918. D—1918, P—1919, Bp. Leonard. m. Leonora Josephine De Wolf, June 4, 1921. Cur. S. Paul Ch., Akron, O., 1920-22; R. Ch. of Epiph., Independence, Kan., 1922-27; Trin. Ch., Lawrence, Kan., 1927-31.
- SHANNON, Eugene Russell** (C.), 1414 Dearborn Parkway, Chicago, Ill.—Cur. S. Chrysostom's Ch., Sept., 1932.—b. Dresden, O., July 13, 1906; s. William Eugene Shannon and Mame (Neighbor). Pub. Schs., Fanesville, O.; N. West. Un., B.A.; Sea-West., B.D. D—May, 1932, P—May, 1933, Bp. Hobson.
- SHANNON, Thomas J.** (Conn.), 45 Jackson St., Ansonia, Conn.—R. Immel Ch., 1922.—b. Co. Sligo, Ireland, July 9, 1873; s. William Shannon and Elizabeth (Lush). Ch. Sch. Ireland; Sr. Matric Un., Tor., 1911; Un. Rochester, B.A., M.A.; G. T. S., S.T.B.; N. Y. Un., Post Grad., 1918-21; Wyc. Coll., 1901. D—1901, P—1902, Abp. of Rupert's Land. m. Constance Newall, Winnipeg, Man., Apr. 9, 1907. Reston, Man., 1901-03; R. S. Phil. Ch., Norwood, Winnipeg, 1903-07; S. Stph. Ch., Rochester, N. Y., 1907-17.\*\*
- SHANNONHOUSE, Royal Graham** (N. C.), Pittsboro, N. C.—P-in-C. S. Barth., 1924.—b. Charlotte, N. C., Aug. 1, 1875; s. Joseph Granberry Shannonhouse and Mary Harriet (McRee). Charlotte and Barrier's Pub. Sch.; Un. N. C., B.Litt., 1896; G. T. S., 1899. D—1899, P—1902, Bp. Cheshire. m. Martha Fredriksen, Oxford, N. C., Dec. 31, 1902. R. Trin. Ch., Statesville, N. C.; Ch. Nativ. Union, S. C.; Trin. Ch., Edgefield, S. C.; S. Matth., Fitzgerald, Ga.
- SHAPLAND, Ernest A.** (San J.), Lodi, Cal.—In-C. S. John's Ch.—Sometime R. Ho. Spirit Ch., Fresno, Cal.\*\*
- SHARP, James Robert** (Tenn.), 419 Vendome Bldg., Nashville, Tenn.—Exec. Secy., Bp. and Coun., 1921.—Secy. Convoc., Nashville, 1922.—Secy. Dio. Tenn., 1928.—b. Nashville, Tenn., July 3, 1876; s. Robert Sharp and Mary (Taylor). Peabody Nor. Coll.; Un. Nashville. D—1919, Bp. Gailor, P—1920, Bp. Beatty. R. S. Barnabas, Tullahoma, Tenn., 1919-23. Dep. Gen. Conv., 1934. Author: "Seven Sonnets and Thirty Hymns" (1909).
- SHARP, William A.** (Spok.), 350 Burnside St., Victoria, B. C., Can.—Retired, Oct., 1934.—R. Calv. Ch., Roslyn, Wash.
- SHARP, William Bruce** (L. I.), 172 Willis Ave., Mineola, L. I., N. Y.—R. Ch. of the Nativity, Feb., 1934.—b. Macon, Ga., Oct. 6, 1906; s. John Mordaunt Sharp and Sallie Crawford (Dorsett). H. Schs., Macon, Ga.; Un. So., 1924-26; Mercer Un., Macon, Ga., A.B. (cum laude), 1928; Union Theol. Sem., 1933. D—Dec., 1932, P—June, 1933, Bp. Stires. m. Elizabeth Wells Tracy, Sept. 30, 1931; c., sons, two, 1933 and 1934.
- SHARP, William MacDonald** (Pa.), 3825 Kensington Ave., Phila., Pa.—R. S. Paul's Ch., Aramingo, Phila., Dec., 1932.—b. Phila., Pa., Mar. 7, 1899; s. James Sharp and Catherine (Doutch). H. Sch., Phila.; Pa. State Coll., B.S.; Un. Pa.; Phil. Div. Sch., S.T.B., 1925. D—1925, P—May, 1926, Bp. T. J. Garland. m. Catherine Kevin, May 23, 1931; c., daughter, 1933. Asst. to Dean, Phil. Div. Sch., 1925-26; Cur. Prince Peace Chap., Ho. Trin. Par., Phila., 1926-32.
- SHARPLEY, Giles Herbert** (Ia.), 116 Second St. N. W., Waverly, Ia.—P-in-C. S. Andr. Ch., Waverly, and S. Mark's, Oelwein, Jan., 1930.—b. Witheredge, Devon, Eng., Dec. 17, 1864; s. George Sharpley and Eliza (Hunt). Rutg. Coll., B.A., 1888, M.A., 1900; G. T. S., 1891. D—1891, Bp. Scarborough, P—1891, Bp. Brewer. m. Lily Angell, Orange, N. J., June 7, 1905. P-in-C. S. Luke Ch., Billings, and Calv. Ch., Red Lodge, Mont., 1891-92; Assoc. Mssn., Omaha, Neb., with S. Mart. Ch., S. Omaha, 1892-94; Asst. All SS. Ch., Orange, N. J., 1894-1900; Asst. Chr. Ch., New Haven, Conn., 1900-02; S. Jas. Ch., Laconia, N. H., 1902-07; Asst. Geth. Ch., Minneapolis, Minn., 1907-08; Asst. Chr. Ch., St. Joseph, Mo., 1908-11; Emmel. Ch., Corry, Pa.; Gr. Ch., Sterling, Ill., 1916-19; Cur. Ascen. Ch., Chicago, Ill., 1919-20; Chapl. S. Katherine's Sch., 1920-30; and P-in-C. Chr. Ch., Davenport, Ia., 1923-30; Exam. Chapl., Dio. Erie; Mssn. Preach. Soc. S. Phil-the-Evang.; Chrmn. Dioc. Cmssn. Nation-wide Preaching Mssn.; Exam. Chapl., Dio. Ia. Author: "The Church"; "Matter and the Resurrection."\*
- SHAW, Alfred** (C.), 1738 Marquette Rd., Chicago, Ill.—P-in-C. S. Matth. Ch., Jan., 1931.—b. Maugeheralin, Ireland, Nov. 12, 1892; s. James Shaw and Mary (Hamilton). Cliftonpark Natl. Sch., Belfast, Ireland; Un. Western Ontario, B.A.; Huron Coll., L.Th. D—1921, Bp. David Williams. P—1922, Bp. C. B. Williams. m. Minerva Grier, July 30, 1923; c., son, R. All SS. Par., Brooklyn, Mich., 1923-26; Asst. S. James Cathd., Chicago, 1926-31; P-in-C. Ho. Cross Immel, Chicago, 1931.
- SHAW, Charles Edward** (La.), Covington, La.—R. Chr. Ch., 1924.—b. Winfield, W. Va.; s. Wm. H. Shaw and Almira (Baker). O. West. Coll. D—1899, Bp. Peterkin, P—1900, Bp. Gravatt. m. Elizabeth Lucas, Shepherdstown, W. Va., Oct., 1901. Asst. Mt. Zion, Charlestown, W. Va., 1898; R. S. Joh. Ch., Harper's Ferry, and Mt. Zion, Hedgesville, W. Va., 1899-1902; S. Ann Ch., New Martinsville, W. Va., 1902-04; S. Mark Ch., Berkeley Springs, and Mt. Zion, Hedgesville, W. Va., 1905; S. Thos. Ch., Hancock, Md., 1906-08; Antietam Par., Md., 1908-16; Ascen. Ch., Westminster, Md., 1916-19; Chr. Ch., Geneva, O., 1919-24.\*
- SHAW, Dallas** (S. D.), Allen, S. D.—P-in-C. Corn Creek Dist., 1923.—b. Fort Laramie, Wyo., May 20, 1866; s. A. G. and Mattie Shaw. Bp. Hare's Boys' Mssn. Sch.; S. Paul's and Hope Sch. D—1898, Bp. Hare, P—1913, Bp. Biller. m. Emily Janis, 1883. Help. Catechist, D. Priest, Niobrara, Dist. S. D., 1895; Asst. P-in-C. Cut Meat and Black Pipe Dists., Rosebud Mssns., S. D.\*
- SHAW, George C.** (Va.), Mathews, Va.—R. Kingston Par., Apr., 1927.—b. Point Pleasant, W. Va.; s. Rev. W. H. Shaw and Almira (Baker). West. Un. D—1902, Bp. Peterkin, P—1903, Bp. Gravatt. m. Frances C. Ellery, Oct. 28, 1908. Mssy. S. Mary's, W. Va., 1901-04; S. Andr. Ch., Mannington, 1904-05; S. Matth. Ch., Oakland, Md., 1905-07; Cur. Emmel. Ch., Cumberland, Md., 1907-09; S. Geo. Ch., Mt. Savage, Md., 1909-14, and 1919-22; S. Joh. Ch., Palmerton, Pa., 1914-19; Asst. Gr. and S. Pet. Chs., Baltimore, Md., 1922-23; S. Mark's Par., Highland, Md., 1923-25; Ho. Trin. Ch., South River, N. J., 1925-27.\*
- SHAW, Gilbert Augustus** (W. N. Y.), Macedon, N. Y.—Retired—Supply Work under Bp. Appointment.—b. Harvard, Mass., Apr. 17, 1862; s. Andrew Shaw and Ellen Marinda (Whitemore). Andover Theol. Sem.; Bangor Theol. Sem.; Ya. Div. Sch., B.D., 1894. D—1899, P—1900, Bp. Huntington. m. Nellie Kate Miller, Apr. 10, 1884. R. Ch. Redeem. Water-town, N. Y., 1900-10; Gr. Ch., Riverhead, N. Y., 1910-12; S. Pet. Ch., Hazleton, Pa., 1912-16; Assoc. R. Gr. Ch., Buffalo, N. Y., 1916-19; R. S. Joh. Ch., Medina, N. Y., 1919-25; Trin., Canaseraga, N. Y., 1925-29; Trin., Fredonia, N. Y., 1929-30.
- SHAW, Hooper Reynolds** (Kyo.), 7 Shimo Ishibiki Cho., Kanazawa, Japan.—Mssy-in-C. Kanazawa, Fukui, Toyanna, Sept., 1927.—b. Marblehead, Mass., Apr. 12, 1902; s. Robert

- Shaw and Addie P. (Walsh). H. Sch., Lynn, Mass.; S. Sph. Coll., B.A., 1924; E. T. S., B.D., 1927. D.—June, 1927, Bp. Slattery, P.—May, 1928, Bp. Nichols. m. Margaret Anne Miller, June 30, 1927; c., son.
- SHAY, Harold T.** (N. Mex.), Grand Junction, Colo.—R. S. Matth. Ch., Dec., 1934—, D—Nov., 1929, Bp. Ingley, P.—Oct., 1930, Bp. Howden, In-C. S. Paul's, Fort Morgan, Colo.; M-in-C. S. James Mssn., Clovis, N. Mex.; Asst. S. Paul's Ch., Revere, Mass., 1931-34.
- ✦**SHAYLER, Rt. Rev. Ernest Vincent**, 301 Elks Club Bldg., Omaha, Neb.—Bishop Dio, Nebraska, Sept. 11, 1919—, Ken., 1896, D.D., 1919; Bex., 1896. D—1893, P—1897, Bp. Vincent Con. Bp. Sept. 11, 1919, by Bpp. Keator, Wells, Faber, Sumner, Paddock, Lander, Asst. Trin. Ch., Columbus, O., 1893-94; R. Calv. Ch., Sandusky, O., 1894-1900; Gr. Ch., Oak Park, Ill., 1900-09; R. S. Mark Ch. Seattle, Wash., 1909-19. Pres. S. Sch. Inst.; DIOC. Bd. Mssns. Dep. Gen. Conv., 1907, 10, 13, 16. Author: "The Making of a Churchman" (1908 4th Ed.); "The Making and Life of the Church."\*
- SHEA, John E.** (Okla.), Palacios, Tex.—Retired, 1932—, b. Woodstock, N. B., Can. Pub. Schs.; Coll. Cong. Ho. Cross, S. Laurent, Quebec; Div. Sch. Pac. D—1910, P—1912, Bp. Moreland, S. Aug. Ch., Jackson, Cal. 1910-12; Karok Indian Mssn., 1912; R. King William Par., Powhatan Co., Va.; Southwark Par., Claremont, Va.; P-in-C. Chr. Ch., Jefferson, Tex.; P-in-C. Grace, Alvin, Tex. P-in-C. Emmel. Ch., Shawnee, Okla., resigned, 1932.
- SHEARER, Leon Ambler** (Me.), Bar Harbor, Me.—Asst. S. Saviour's Ch., and Vic. Ch. of Our Father, Hull's Cove, May, 1934—, b. Jeffersonville, Pa., Jan. 10, 1901; s. Charles Watson Shearer and Martha Ellen (Tyson), Nash.; Un. Pa.; Phil. Div. Sch., 1928, S.T.B., 1928, Th.M., 1934; Grad. Stdt., 6 months. D—1927, P—1928, Bp. Garland, Asst. S. John's Ch., Washington, D. C., 1929-34.
- SHEARER, William Welton**, Catsonville, Baltimore, Md.—R. S. Tim. Ch.—Sometime R. S. Columba's Par., Washington, D. C.\*
- SHEERIN, Charles Wilford** (Tenn.), 631 Pine St., Chattanooga, Tenn.—R. S. Paul's Ch., with supervision of Epis. Chs. in city, Feb., 1935—, Ed.: Southern Churchman—, b. Pittsburgh, Pa., Aug. 2, 1897; s. Rev. James Sheerin and Mary E. (Pickings), Stone Sch., Boston, Mass.; Colmb., A.B., 1921; V. T. S., 1924, B.D., 1925. D—June, 1924, Bp. Manning, P—Dec., 1924, Bp. Shipman, m. Maria Ward Skelton Williams, 1925; c., son, Jr., daughter, Cur. S. Thos. Ch., N. Y. C., June-Dec., 1924; R. Trin. Ch., Fredericksburg and Overwharton Par., Stafford Co., Va., 1925-28; S. Paul's Ch., Waco, Tex., 1928-29; R. Gr. and Ho. Trin. Ch., Richmond, Va., 1929-35.
- SHEERIN, James**, Died Dec. 25, 1933. For data see Edition 1932.
- SHELLENBERGER, Robert Theodore** (N. Y.), 121 W. 91st St., N. Y. C.—Cur. S. Agnes' Chap., Trin. Par., May, 1929—, b. Marietta, Pa., Oct. 17, 1900; s. Jacob B. Shellenberger and Fannie (Hinkle), H. Sch., Marietta; Colmb., Summer Session; G. T. S., 1928. D—June, 1928, P—Dec., 1928, Bp. J. H. Darlington. m. Elizabeth Reeves, June 15, 1932. P-in-C. Chr. Ch., Lykens, Williamstown and Millersburg, Pa., 1928-29.
- SHELMANDINE, DeVerre LaVerne** (Ia.), 240 E. 5th St., Spencer, Ia.—R. Assoc. Pars., Spencer, Emmetsburg, Algona, Sept., 1934—, b. Amsterdam, N. Y., June 9, 1898; s. Adelbert Shelmandine and Lois Johnson (Bamues). Pub. Sch., Fort Johnson, N. Y.; Troy Conference Acad., Poultney, Vt.; DuBose Meml. Ch. Trng. Sch. D—Sept., 1928, P—Oct., 1929, Bp. Oldham. m. Amy Mary Mack, Sept. 5, 1925. Work during vacation, Mt. Mssn., S. W. Va.; Vic. S. Mary's Ch., Luzerne, N. Y., 1928-29; R. Gr. Ch., Stamford, and S. Pet. Ch., Hobart, N. Y., 1929-31; Chr. Ch., Duaneburg, N. Y., 1931-34.
- SHELTON, Claudius Parlett** (Va.), Oak Grove, Va.—In-C. Washington Par., 1934—, b. Norfolk, Va., June 20, 1902; s. William Daniel Shelton and Maud Madison (Parlett), Anne Arundel Acad.; Priv. Tutor; DuBose Ch., Trng. Sch.; V. T. S., 1930. D—Nov., 1929, P—Sept., 1930, Bp. Thomson. m. Helen Louise Hanbury, July 3, 1923. R. Genito, Raleigh and Powhatan, Va., 1930-34.\*
- SHEPARD, Charles Norman** (Conn.), 9 Chelsea Sq., N. Y. C.—Sub-Dean and Prof. Hebrew and Cognate Lang., G. T. S.—, Warden and Instr. O. Test., N. Y. Training Sch. for Deaconesses—, b. New Haven, Conn., Jan. 8, 1870; s. Francis Waterman Shepard and Emma (Belden), Trin. Coll., B.A., 1891, M.A., 1894; G. T. S., 1894, S.T.B., 1895, S.T.D., 1912. D—1894, P—1895, Bp. John Williams. m. Marguerite Dunbar, Bristol, Conn., June 22, 1904; c., daughters, two, Fellow, G. T. S., 1894-1900; Instr. Hebrew and Greek Lang., G. T. S., 1898-1902; Adj. Prof. Lit. Interp. Old Test., G. T. S., 1902-06.
- SHEPHERD, R. Bowden** (N. J.), Off., 307 Hamilton Ave., Res., 453 Greenwood Ave., Trenton, N. J.—Archd., Dio. N. J., 1911—, b. Yonkers, N. Y.; s. Solomon Shepherd and Frances M. (Henop). Un. Pa., A.B., 1878, A.M., 1881; Berk. D—1881, P—1882, Bp. Stevens. m. Rebecca McM. Waln, Phila., Pa., June 14, 1888 (died Jan. 10, 1924). R. Trin. Ch., Oxford, Phila., Pa., 1882-85; Ch. Adv., Phila., Pa., 1885-92; Chr. Ch., Riverton, N. J., 1894-1911. Secy. Convoc. Burlington, 1900-11; Trust. Cathd. Foundation; Trust. the Amer. Ch. Building Fund; Trust. St. Mary's Hall, Burlington, N. J., and Evergreens Home, Bound Brook, N. J. Dep. Gen. Conv., 1907, 10, 13, 16, 19, 22, 25, 28, 31, 34. Author: "Centennial History Church Advent, Philadelphia." Ed.: "The Diocese of New Jersey."
- SHEPPARD, Edson Peaslee** (Roch.), Corning, N. Y.—Cur. Chr. Ch., Feb., 1931—, D—Dec., 1929, P—June, 1930, Bp. Sturtevant.\*
- SHERBURNE, Leavitt C.** (S. O.), 220 S. Scioto St., Circleville, O.—R. S. Philip's Ch., Nov., 1931—, Sometime R. S. James, Poquetannock, Conn.; Gr. Ch., Crystal City, Mo.
- SHERLOCK, Frank Magill** (N. J.), 111 Forest Ave., Cranford, N. J.—R. Trin. Ch., Nov., 1933—, b. Kingston, Ont., Can., Dec. 4, 1894; s. John Magill Sherlock and Margaret (Dunlop), Jarvis St. Colleg. Inst.; Un. Tor.; Tor. Theol., V. P. diploma, Gen. Synod of Can., 1930. D—1924, P—1925, Bp. John Andrew Richardson, Fredericton, N. B. m. Gertrude Winifred Morris, Sept. 22, 1926; c., daughters, two. R. All SS. Ch., Elizabeth, N. J., 1926-33.
- SHERMAN, Arthur M** (H'k), 223 W. 7th St., Cincinnati, O.—On staff, Forward Movement, Apr., 1935—, b. Long Branch, N. J., Aug. 19, 1874; s. Henry Bartine Sherman and Catherine Maria (Woolley), Princ., B.A., 1895; G. T. S., 1898, S.T.D., 1925. D—1898, P—1899, Bp. Scarborough, m. Martha K. Levering, Baltimore, Md., June 14, 1906. D. Asst. Assoc. Mssn., Trenton, N. J. Mssy. to China, 1899-1916; Dean S. Paul Dio. Sch., Wuchang, China, 1916-27; Prin. Boone Coll., Wuchang, 1924-30; Secy. for Mssy. Educ., Natl. Council, 1931-35. Mem. Coun. Advice, 1916-30; Mem. Stndg. Com., 1916. Jt. Author: "Story of the Church in China," 1913; "Understanding Japan"; "The Call from China"; "Christ and the Modern World"; "Revolution and Evolution in China," all publ. by Natl. Council.
- SHERMAN, Francis William** (Sal.), Cass Lake, Minn.—In-C. S. Peter's Ch., 1934—, b. Dundee, Scotland, May 3, 1882. Sea. D—Mar., 1918, Bp. T. N. Morrison, P—Dec., 1919, Bp. I. P. Johnson. m. Hilda Jane Wyness, June 19, 1922. R. Chr. Ch., Springfield, Mo., 1931-34.\*
- SHERMAN, Franklyn Cole** (O.), 1248 Bolivar Rd., Cleveland, O.—R. Gr. Ch., Oct., 1927—, Ed.: "Applied Religion," Oct., 1923—, Pres. "The American Guild of Health," 1920—, b. Chicago, Ill.; s. Ward B. Sherman and Eunice J. (Cole), Gram. and H. Schs., Davenport, Ia.; Cornell Coll., Mt. Vernon, Ia., 1891-92; Un. Chi-

- cago, A.B., 1895; Un. Chicago Div. Sch., B.D., 1898; Grad. Sch., Un. Chicago, 1899-1900; W. T. S., 1903. D—1904, P—1905, Bp. Anderson. m. Elsie Layman, Jacksonville, Ill., Aug. 1, 1905; c., three. Asst. S. Peter's, Chicago, 1903-05; R. Trin. Ch., Aurora, Ill., 1905-11; Ch. of Epiph., Chicago, 1911-13; S. Paul's Ch., Akron, O., 1913-23. Author: "The Inner Chamber," and pamphlets on the subject of Religion and Health.\*
- SHERMAN, Jonathan Goodhue** (Conn.), 1067 Park Ave., Bridgeport, Conn.—Fellow, G. T. S., Sept., 1933—. b. St. Louis, Mo., June 13, 1907; s. Rev. Stephen F. Sherman, Jr., and Marion Louise (Goodhue). Kent Sch., Kent, Conn.; Yale, A.B.; G. T. S., May, 1933. D—June, 1933, Bp. Acheson. P—June, 1934, Bp. Budlong.
- SHERMAN, Stephen Fish, Jr.** (Conn.), 1067 Park Ave., Bridgeport, Conn.—R. S. Joh. Ch., 1914—. b. Buffalo, N. Y., July 16, 1874; s. Stephen Fish Sherman and Agnes R. (Irish). Cor. Un., B.L., 1897; G. T. S., 1902. D—1902, P—1903, Bp. Walker. m. Marion Louise Goodhue, Newark, N. Y., July 21, 1903. Cur. S. Paul Ch., Rochester, N. Y., 1902-04; R. S. Athanasius Ch., Los Angeles, Cal., 1904-06; S. Joh. Ch., St. Louis, Mo., 1906-10; Can. Cathd. All SS., Albany, N. Y., 1910-14.
- SHERO, William Francis** (P.), 444 N. Main St., Greensburg, Pa.—R. Chr. Ch., 1916—. b. Fredonia, N. Y., June 24, 1863; s. Lewis Shero and Clarissa (Francis). Un. Roch., A.B., 1887; Hob., A.M., 1890; Frank and Marsh. Coll., Ph.D., 1906; G. T. S. D—1889, P—1891, Bp. Cox. m. Lucy Rogers, Smethport, Pa., June 12, 1890. Asst. S. Luke Ch., Smethport, Pa., 1889-91; R. S. Paul's Ch., Angelica, N. Y., 1891-93; Chapl. DeVeaux Coll., 1893-97; Hdmstr. Yeates Sch., Lancaster, Pa., 1897-99; R. S. Joh. Ch., Lancaster, Pa., 1898-09; Ward. Rac. Coll., 1908-16. Dep. Gen. Conv., 1907, 25, 28, 31. Stndg. Com., Dio. Han., 1905-08; Dio. Mil., 1908-16; Dio. P., 1818-34; Pres. same, 1934—. Exam. Chapl.—; Mem. Cathd. Chapter— Dio. P. D. B. R. E., Pittsburgh, Pa., 1917. Author: "Instructions in the Christian Religion," 1913; "Instructions in the Holy Bible," 1910.
- ✠**SHERRILL, Rt. Rev. Henry Knox**, 155 Beacon St., Boston, Mass.—Bp., Dio. Mass., Oct. 14, 1930—. b. Brooklyn, N. Y., Nov. 6, 1890; s. Henry Williams Sherrill and Maria Knox (Mills). Ya., B.A., D.D., 1929; E. T. S., B.D., 1914; Br. Un. LL.D., 1930. D—1914, Bp. Burgess, P—1915, Bp. Lawrence. Cons., 9th Ep. Dio. Mass., Oct. 14, 1930, by Bpp. Perry, Alex. Mann, Lawrence, S. G. Babcock, Atwood, Hobson, Dallas, Davies, B. Brewster, Larned, Roots, Sterrett, Stires, N. S. Thomas, m. Barbara Harris, Sept. 6, 1921. Cur. Trin. Ch., Boston, Mass.; Chapl. Base Hosp. No. 6, A. E. F., 1917-19; Hdqtrs. First Army, A. E. F., Jan.-Mar., 1918; R. Ch. Our Sav., Brookline, 1919-23; Trin. Ch., Boston, Mass., 1923-30. Trust. Brooks Sch., No. Andover and Roger's Hall, Lowell; Pres. Trust., S. Mark's Sch., Southborough; Chrmn. Trust. Mass. General Hosp.; Trust. Groton Sch., Wellesley Coll., Boston Un., and G. T. S.; Pres. Bd. Visitors, E. T. S. Dir. U. S. Grenfell Assoc. Fellow Yale Un. Fellow Amer. Acad. Arts and Sciences. Mem. Natl. Coun., 1930—.
- SHERRIN, Joseph** (N. Mex.), Mineral Wells, Tex.—Retired, April, 1929—. s. William Sherrin and M. A. (Leckey). D—1892, Bp. W. A. Leonard, P—1899, Bp. Whitehead. m. Annie Matthews Strachon, 1888. R. S. Mark Ch., Pittsburgh, Pa.; Ch. Incarn., Dallas, Tex., 1902-07; Trin. Ch., Renova, Pa., 1910-11; S. Mark Ch., Medford, Ore., 1912; S. Stph. Ch., Fall River, Mass., 1914-17; All SS. Ch., Dallas, Tex., 1917-25; Ch. Gd. Shpd., Silver City, S. Luke Ch., Deming and In-C. adjacent Mssns., N. Mex., 1925-29. Mem. Bd. Mssns., Dio. Dallas; Dep. Gen. Conv., 1904.\*
- SHERWOOD, George Frederick John** (W. N. Y.), 126 Macamley St., Buffalo, N. Y.—R. S. Jude Ch., 1905—. b. Canada, 1859; s. William Sherwood and Elizabeth (McBrien). Un. of Tor., B.A., 1896; Synod, Canada, B.D., Huron Coll., Ont. D—1894, P—1896, Bp. Baldwin, Huron. m. Margaret A. Brown, Jan., 1898. Prof. Eng. at Hur. Coll., London, Ont., 1894-96; R. Thamesville, Ont., Can., 1896.\*\*
- SHERWOOD, Seward G.** (L. I.), 264 Hempstead Ave., Rockville Center, L. I., N. Y.—R. Ch. of Ascen., June, 1929—. b. Owego, N. Y.; s. Rev. Henry W. Sherwood and Anna (Goss). D—Dec., 1921, P—Oct., 1922, Bp. Fiske. m. Lena Perkins, Nov. 15, 1906; c., two. Gethsemane Ch., Sherrill, N. Y.; P-in-C. All SS. Ch., Johnson City, N. Y.\*
- SHERWOOD, William Tinsley** (Har.), 1047 Cameron Ave., Tyrone, Pa.—R. Trin. Ch., Tyrone, Apr., 1932—. S. John's, Huntington, Oct., 1932—. b. Rochester, N. Y., Oct. 14, 1889; s. Clement Read Sherwood and Nelie F. (Tinsley). De Veaux Sch.; S. Stph. Coll., 1911, B.A.; G. T. S., 1914, S.T.B., 1916. D—1914, P—1915, Bp. Walker. m. Theodora F. C. Steigerwald, Stapleton, S. I., N. Y., June 20, 1914; c., sons, two; daughter. M-in-C. Chr. Ch., Cuba, N. Y., 1914-15; R. same, 1915-16; Mssy-in-C. S. Andr. Ch., Friendship, N. Y., 1916; Cur. Chr. Ch., Corning, N. Y., 1916-18; Chapl. DeVeaux Sch., Niagara Falls, N. Y., 1918-20; S. Joh. Ch., Cornwall, N. Y., 1920-25; S. John Ch., Lancaster, Pa., 1925-27. Pres. of a Radio Company, 1928-31.
- SHICK, Augustus Walton** (N. J.), 19 King's Highway E., Haddonfield, N. J.—R. Gr. Ch., 1918—. b. Reading, Pa., Nov. 13, 1882; s. Luther Shick and Ella Nora (Eltonhead). Un. Pa., B.A., 1907; Phil. Div. Sch., 1910. D—1910, Bp. Whitaker, P—1911, Bp. Kinsman. Mssy. Trin. Ch., Collingdale, Pa., 1907-11; Cur. S. Clem. Ch., Phila., Pa., 1911-12; Mssy. Highland Park, Pa., and Asst. Gd. Shpd. Ch., Rosemount, Pa., 1915-16. Pres. S. Mart. Coll., Homeless Boys, Phila., Pa., 1912; Sunday Night Preacher, Ch. Advoc., Phila., Pa.; M-in-C. S. Mary Ch., Wayne, Pa., 1917-18.
- SHIERS, Winfield** (S. Va.), 1309 Barbour St., So. Boston, Va.—R. Trin. Ch., Sept., 1930—. b. Lawrence, Mass., Feb. 10, 1890; s. Thomas Shiers and H. Vea (Dyer). Wm. and Mary Coll.; V. T. S. D—1917, P—1918, Bp. Gibson. m. Lucretia Margaret Tobin, July 27, 1927. R. Westover Par., Charles City Co., Va.; R. Old S. Paul Ch., Norfolk, Va., 1919-21; Nottoway Par., Franklin, Va., 1921-25; All SS. and S. Mark's Chs., Cincinnati, O., 1925-30.
- SHILLING, George Gladstone**, St. Peter's Church, 4th St. at 2nd Ave. No., St. Petersburg, Fla.—Asst. S. Peter's, Dec., 1934—. b. Martinsburg, W. Va., Aug. 10, 1899; s. George W. Shilling and Anna Rebecca (Swigert). Pub. Schs., Martinsburg; Mount Hermon Prep. Sch., Mount Hermon, Mass.; DuBose Ch. Trng. Sch.; Wesleyan Un.; Yale; Berk., 1930. D—May, 1930, P—Nov., 1931, Bp. Freeman. R. S. Matth. Ch., Addison Par., Seat Pleasant, Md., 1930-34, and Vic. All SS. Chap., Benning, D. C., 1931-34.
- SHIM, Wai On** (Hon.), Queen Emma Square, Honolulu, Hawaii.—Asst. S. Peter's Chinese Ch., Honolulu, and Asst. to Treas. of Mssy. Dist., 1934—. Sea-West. Theol. Sem., 1935. D—July, 1933, P—Feb., 1935, Bp. Littell.\*
- SHIMANUKI, Laurence Takeo** (S. Braz.), Caixa 232, Biriguy, Sao Paulo, Brazil.—R. S. Matthew's Ch., Japanese, 1934—. Theol. Sch., Porto Alegre. D—Nov., 1932, P—Jan., 1934, Bp. W. M. M. Thomas.\*
- SHIMMON, Paul** (San J.), Ceres, Cal.—In-C. Assyrian Ch. Mssn., Trin. Ch., San Francisco, Nov., 1930—. b. Urumia, Persia, Apr. 19, 1871; s. Malick Shimmon and Nargis (Baba). -Prin. Sch., Tivoli-on-Hudson; S. Stph. Coll., Colmb., B.A., 1897; G. T. S., 1930. D—Nov., 1929, P—May, 1930, Bp. Sanford. m. (1) Julia I. Khuda, 1902; c., sons, two; daughter; (2) Marian Yonan, 1908. Head, Girls Industrial Trng. Sch., Urumia, Persia, seven yrs.; Field Secy. Assyrian and Armenian Relief, 1916-19; Representative Mar Shimun, Patriarch Assyrian Ch., 1916-20; Speakers Bureau, Near East Relief, 1920-25; In-C. S. Paul's Ch., Modesto, Cal., 1927-30. Author: Various pamphlets and articles on Near East Problems.

- SHIPLER, Guy Emery** (N'k), Off., 19 East 47th St., N. Y. C., Home Add., 177 Main St., Chatham, N. J.—Editor, "The Churchman," N. Y., and R. S. Paul Ch., Chatham, N. J.—b. Warsaw, N. Y., July 31, 1881; s. John William Harris Shipler and Mary (Danley), Hob., Litt.D.; G. T. S. D.—1910, Bp. Partridge, P—1911, Bp. Tuttle. m. Rebekah Schultz, Cincinnati, O. Asst. S. Pet. Ch., St. Louis, Mo., 1910; R. Ch. Epiph., Cincinnati, O., 1911-17.
- SHIPLEY, Malcolm A.** (N'k), 707 Washington St., Hoboken, N. J.—R. Trin. Ch., 1912—b. Phila., Pa.; s. Malcolm A. Shipley and Josephine (Gregg). Haver Coll., B.A., 1899. Phil. Div. Sch., S.T.B., 1902. D—1902, Bp. MacKay-Smith, P—1903, Bp. Whitaker. m. Christine B. Moyer, Phila., Pa., 1903. Cur. Ho. Trin. Ch., Phila., Pa.; P-in-C. Chr. Ch., Berwick, Pa.; R. Zion Ch., Phila., Pa.; R. S. Pet. Ch., Hazleton, Pa.
- SHIRES, Henry Herbert** (Cal.), 2451 Ridge Ave., Berkeley, Cal.—Dean, Ch. Div. Sch. Pac., Jan., 1935—b. Troy, N. Y., June 7, 1886; s. Holman Hall Shires and Lucy Pateman (Plumb). Corn. Un., M.E., 1908; G. T. S., 1911, B.D., 1912. D—1911, P—1912, Bp. Doane. m. Mable Millis, San Francisco, Cal., Nov. 8, 1911. Vic. S. Joh. Ch., Bernardsville, N. J., 1911-13; R. Chr. Ch., Jerome, Ariz., 1913-15; R. S. Luke Ch., Prescott, Ariz., 1915-18; Chr. Ch., Par. Alameda, Cal., 1918-35. Exam. Chapl., Dio. Ariz., 1916, Dio. Cal., 1922. Del. Prov. Syn., 1915; Mem. Dioc. Coun., 1927, 28, 29; Mem. Stndg. Com., 1932-34, all Dio. Cal. Dep. Gen. Conv., 1934.
- SHIRLEY, Edwin S.**, 312 W. La Rua St., Pensacola, Fla.—In-C. S. Cyprian's Ch.—\*\*
- SHIRLEY, George W.** (W. Va.), 1314 Bridge Ave., Charleston, W. Va.—R. S. Matth. Ch., July, 1929—b. Parsons, W. Va., Oct. 9, 1902; s. George Peabody Shirley and Minnie Augusta (Talbot). H. Sch., Charles Town; Un. Va., B.A.; V. T. S., B.D., 1929. D—June, 1928, Bp. Gravatt, P—July, 1929, Bp. Strider.
- SHIRLEY, J. A.** (L. A.), 215 N. Grand St., Orange, Cal.—P-in-C. Trin. Ch.—\*
- SHIRT, Stanley Creswick Sorby** (W. Ma.), Dalton, Mass.—Vic. Gr. Ch., Dalton, and S. Luke's, Lanesboro, Sept., 1929—b. Sheffield, Eng., Mar. 11, 1883; s. John Arthur Shirt and Annie (Creswick). Ch. of Eng. Schs. D—1918, Bp. Brewster, P—1921, Bp. Acheson. m. Mabel Padley, 1909. Officiating Ch. S. Joh. Evans, Yalesville, Conn., 1918-22; P-in-C. Chr. Ch., Rochdale, and S. Geo. Ch., Auburn, Mass., 1922-29.
- SHOEMAKER, Carl Ickis** (Pa.), 2112 N. 12th St., Phila., Pa.—R. Annunc. Ch., 1924—b. Muncy, Pa., June 17, 1883; s. Robert Fleming Shoemaker and Almira (Lowmiller). Muncy H. Sch.; S. Stph. Coll., B.A.; G. T. S., 1915. D—1915, Bp. Darlington, P—1915, Bp. Knight. Tehr. S. Andr. Sch., Sewanee, 1915; Asst. S. Mary's Ch., Asheville, N. C., 1915-16; P-in-C. All SS. Mssn., Morristown, Tenn., 1916-17; Asst. S. Mich. Chap., S. Mark's Ch., Phila., 1917-20; R. S. Paul's Ch., Sidney, N. Y., 1920-24.
- SHOEMAKER, Samuel Moor** (N. Y.), 61 Gramercy Park, N. Y.—R. Calv. Ch., June, 1925—b. Baltimore, Md., Dec. 27, 1893; s. Samuel Moor Shoemaker and Ellen Ward (Whitridge). Un. Sch., Baltimore; S. Geo., Newport, R. I.; Princ., B.A., 1916; G. T. S.; U.T.S. D—1920, P—1921, Bp. Murray. m. Helen Dominick Smith, Apr. 26, 1930; c., one. Gen. Secy. Phil. Soc., Y. M. C. A., Princeton Un., 1922. Autor: "Realizing Religion," "A Young Man's View of the Ministry," "Children of the Second Birth," "Religion That Works," "If I Be Lifted Up," "Twice-Born Ministers," "Confident Faith," "The Conversion of the Church," "Christ's Words from the Cross."
- SHOESMITH, Thomas** (Be.), 703 Thomas St., Stroudsburg, Pa.—R. Chr. Ch., Sept., 1927—b. Tariffville, Conn.; s. John Shoesmith and Annie Victoria (Webb). Germantown Acad.; Un. Pa., B.A., 1913; Phil. Div. Sch., 1917. D—1916, P—1917, Bp. Rhineland, m. Emma S. Mitch, Sept. 2, 1917. R. Ch. Atone., Morton, Pa.; R. All SS. Ch., Leighton, Pa.\*\*
- SHOJI, Gennosuki** (Ol.), 1615 E. Fir St., Seattle, Wash.—In-C. S. Peter's Ch. (Japanese)—\*
- SHORE, Frank Arthur** (S. F.), 2111 Woodford Ave., Fort Meyers, Fla.—R. S. Luke's Par., 1923—b. Stratford, Ont., Can., Mar. 12, 1870; s. George Shore and Jane (Cleave). Pub. Sch. and Colleg. Inst., Stratford; Sea. D—1906, P—1908, Bp. C. Mann. m. Caroline Mary Victoria Simpson, 1897; c., daughter, Wahpeton, N. D., 1906; R. Lisbon, N. D., 1906-11; R. Edmund Ch., Arcadia, Fla., 1911-23.
- SHORT, John Love.** Died June 11, 1934. For data see Edition 1932.
- SHORES, Robert J.** (W.), Shoreham Hotel, Washington, D. C.—Non-Par.—. Sometime Asst. S. Marg. Par., Washington, D. C.\*\*
- SHORT, William Seymour** (Sac.), R. 6, Box 265, Santa Rosa, Cal.—Non-Par.—b. Bethel, Conn., Apr. 16, 1860; s. Edwin Short and Harriet Augusta (Blackman). Trin., B.A., 1883, M.A., 1886; Berk. D—1886, P—1887, Bp. Williams. m. Lottie Stevens Wheeler, May 26, 1887 (deceased). Asst. Ho. Trin. Ch., Middletown, Conn., 1886-87; R. Gr. Ch., Astoria, Ore., 1887-1909; Ho. Trin. Ch. (Japanese), Honolulu and Kauai, 1909-10; Ch. Gd. Shpd., Wailuku, T. H.; Ch. Incarn., Santa Rosa, Cal. Stndg. Com. (Ore.), 1895-1909; Exam. Chapl., 1895-99, and 1905-09. Dep. Gen. Conv., 1889, 92, 95, 98, 01, 04, 16, 19. Stndg. Com. (Sac.), 1917-24. Court of Rev., 8th Prov.; Dean Sonoma Convoc., 1922.\*
- SHOWELL, John Letcher** (W.), Hughesville, Md.—R. Trin. Par., Charles Co., June, 1927—b. Berlin, Md., Apr. 8, 1885; s. Robert Josiah Showell, Sr., and Margaret Kinney (Letcher). Locust Dale Acad., and Lexington H. Sch., Va.; Un. Md., B.S., 1906; V. T. S., 1908-11. D—1911, P—1912, Bp. Adams. m. (1) Mary Virginia Craft, Vienna, Md., Sept. 18, 1912 (deceased); (2) Mrs. Marie Louise Tucker, Maidens, Va., Nov. 23, 1927; c., daughters, three. R. S. Stph. Par., E. New Market, Md., 1911-12; Cur. Trin. Ch., Washington, D. C., 1912-13; R. S. Paul Ch., Clinton, N. C., 1913-16; S. Anne's Par., Essex Co., Va., 1916-22; P-in-C. Texas Field, May-Apr., 1924; S. Paul, Hanover, Va., 1924-25. M-in-C. Goochland Co., Va., and Asst. S. Jas. Ch., Richmond, Va., 1926-27. Vice-Dean Southern Md. Convoc. Fredericksburg Lodge No. 4, A. F. & A. M., 1924—.
- SHREINER, Charles Wesley** (Pa.), Glen Loch, Pa.—Secy. and Hdmstr. Ch. Farm Sch. for Boys, Glen Loch, 1918—R. S. Paul's Ch., Glen Loch, 1927—Dean, Convoc. of Chester, 1931—b. Mt. Joy, Pa., Sept. 18, 1882; s. Eli Shreiner and Harriet (Huffty). Un. Pa., M.A. (Hon.), 1928; Phil. Div. Sch., 1911; Temple Un., D.D., 1931. D—1911, P—1911, Bp. Darlington. M-in-C. Ch. Atone., Phila., Pa., 1911-12; R. same, 1912-18.
- SHREWSBURY, Jeremiah Charles McAulay** (W.), Upper Marlboro, Md.—Non-Par.—b. Grenada, B. W. I., July 23, 1871; s. Jeremiah Schwartz Shrewsbury and Charlotte Eleanora (Clarke). Acad. Schs., Eng.; Higher Educ. and Theol., Private. D—1916, P—1917, Bp. Greer. m. Martha Pinchbeck, 1910. R. S. Jas. Ch., Callicoon, N. Y.; R. S. Jas. Ch., Western Port, Md., 1922-25.
- SHRIVER, George Van Bibber.** Singareni Collieries, Dornakal Dio., Deccan, S. India.—Mssy., Oct., 1933—b. Joppa, Md., Dec. 12, 1902; s. J. A. Shriver and Harriet (Van Bibber). Calvert Sch., Baltimore; S. James Sch., Hagers-town, Md.; Johns Hopkins; B. Eng., 1923; E. T. S., B.D., 1932; Hartford Sem. Fndt., S.T.M., 1933. D—June, 1932, P—June, 1933, Bp. Helfenstein. m. Catherine Humphreyville, June 3, 1933; c., daughter, Dec. 9, 1934.
- SHRYOCK, John Knight** (Ank.), 4509 Regent, Phila., Pa.—R. Gr. Ch., Oct. 1928—b. Phila., Pa., Apr. 28, 1890; s. George A. Shryock and Mary H. (Chipman). Un. Pa., B.S., in C.E., 1912, M.A., 1922; Ph.D., 1927; Phil. Div. Sch., 1916. D—1915, Bp. Rhineland, P—1916, Bp. Garland, m. Marguerite J. Schaad, July 25, 1923; c. son, Jr. Hdmstr. S. Paul's Sch., Anking, China, 1924-27.



- SHUART, Paul Cutler** (W. N. Y.), 21 Buffalo St., Silver Creek, N. Y.—P-in-C. St. Alban's, Silver Creek, St. Peter's, Forestville, Aug. 1933—, b. Council Bluffs, Ia., July 10, 1901; s. Solomon Frederick Shuart and Myrtle Estella (Cutler). Pub. Schs., Council Bluffs; Un. Ia., A.B.; G. T. S. 1926. D—Apr., 1926, Bp. P. Matthews, P—Oct. 1926, Bp. T. N. Morrison, m. Olive Kay Martin, June, 1926; c. sons, two. P-in-C. S. Mich. Ch., Mount Pleasant, Ia., 1926-28; S. James Ch., Independence, Ia., 1928-30; S. Andrew's, Carbondale, S. James, Marion, S. Anne's, Anna, Ho. Trin., Murphysboro, S. Peter's, Mound City, and S. Mark's, Chester, Ill. 1930-31; Asst. S. Paul's Cathd., Buffalo, 1931-33.
- SHULTZ, Paul Theodore, Jr.** (L. I.), 2641 East 26th St., Brooklyn, N. Y.—P-in-C. Emmel. Ch., Sheepshead Bay and Ch. of Our Saviour. Gertritten Beach, July, 1932—, b. St. Croix, Danish West Indies, Apr. 14, 1906; s. Paul Theodore Shultz and Emma (Pfautz). Curtis H. Sch., Staten Island, N. Y.; Moravian Coll., A.B.; Princ., A.M.; Princ. Theol. Sem., Th.B., 1929; E. T. S., B.D., 1930. D—June, 1930, Bp. Babcock, P—Jan., 1931, Bp. Stewart, m. Eleanor Kitching, June 9, 1932. Cur. S. James' Cathd., Chicago, Ill., 1930-32.
- SIBBALD, Garth E. W.** (Neb.), 2325 South 24th St., Lincoln, Neb.—R. S. Matth.'s Ch., 1934—, b. Toronto, Can., Aug. 8, 1891; s. Rev. E. W. Sibbald and Edith (Hungerford). Pub. Schs., and St. Prep. Sch., Boulder, Colo.; Un. Colo., B.A.; Beloit Coll., M.A.; Grad. Study, Chicago Un.; W. T. S., 1917, S. T. B., 1921, S. T. M., 1935. D—1917, P—1917, Bp. Anderson, m. Rachel Wright, Apr. 10, 1928. c. daughter, R. Trin. Ch., Belvidere, Ill., 1917-21; Emmel. Ch., Rockford, Ill., 1921-33; Lectr. Bible Studies, Rockford Coll., 1930-31; S. Matth. Ch., Lincoln, Neb., 1933-34. Mem. Dept. Mssns., Dio. C. and Neb.
- SIDDERS, Archibald William** (Ol.), 3050 California Ave., Seattle, Wash.—R. S. John's Ch., Sept, 1927—, b. London, Eng., June, 1887; s. Alexander Refus Sidders and Georgina Mary (Boyle). Latimer High, London, Eng.; Simpson Coll., Ia., 1914; Sea., 1917; Milton, S.T.D., 1925. D—1916, Bp. Longley, P—1917, Bp. McElwain, m. Katherine Hilja Kangas, June 12, 1917. Elysian, Minn., 1914-16; R. Gr. Meml. Ch., Wabasha, Minn., 1917-19; Vic. S. Mark's, Oconto, Wis., 1919-22; Trin. Ch., Trinidad, Colo., 1922-25; S. Jas. Ch., Texarkana, Tex., 1925-27.\*
- SIDENER, Herman Suker** (O.), 1342 Cleveland Ave., N. W., Canton, O.—R. S. Paul's Ch., Feb., 1934—, b. Toledo, O., Oct. 21, 1899; s. The Rev. Wm. M. Sidener and Bertha Amelia (Suker). Ken. Coll., Ph.B., 1921. M.A., 1922; Bex., B.D., 1923, S.T.M., 1926. D—1923, P—1924, Bp. Wm. A. Leonard, m. Corrine Douglass, Mansfield, O., 1923. R. Trin. Ch., Fostoria, O., 1923-24; Trin. Ch., Tiffin, O., 1924-30; S. Alban's Ch., Cleveland, O., 1930-34. Exam. Chapl. Dio. Ohio and Hon. Can. Trin. Cathd., Cleveland, 1928—, Mem. Dioc. Coun.; Dioc. Dept. Rel. Educ.; Dioc. Cmssn. on Evangelism, Dep. Prov. Synod, 1928-30. Natl. Pres. Sigma Pi Fraternity, 1926-30.\*
- SIDENER, William Martin** (O.), 120 So. Pennsylvania Ave., Atlantic City, N. J.—R. Emer. S. Paul Ch., Steubenville, O., 1931—, b. Sturgis, Mich., Aug. 14, 1874; s. Martin Sidener and Malvina (Blanchard). Ken., B.A., 1898, M.A., 1901; Bex., B.D., 1911. D—1901, P—1902, Bp. W. A. Leonard, m. Bertha Suker, Findlay, O., 1898 (deceased). In-C. Trin. Ch., Fostoria, O., 1899-03; asst. Chr. Ch., Detroit, Mich., 1903-04; Asst. Chr. Ch., Fitchburg, Mass., 1904-05; R. S. Eustace and S. Hub. Ch., Lake Placid, N. Y., 1905-08; Asst. Ch. Incarn., N. Y., 1908-09; R. S. Paul's Ch., Steubenville, O., 1909-31.
- SIEGFRIEDT, Edgar Frederick** (S.D.), 625 W. Main St., Lead, S. D.—R. Chr. Ch., June, 1934—, b. London, Eng., May 16, 1886; s. Frederick William Eugen Siegfriedt and Emily Kate (Bristor). Nash., 1910-11; Phil. Div. Sch., 1911-13, B.D., 1913. D—1912, Bp. Webb, P—1913, Bp. Garland (for Bp. Webb). m. Florence Wiswall Baker, Dec. 27, 1917; c. daughters, three; sons, one. Asst. Calv. Ch., Phila., Pa., 1912-13; Mssy. Milbank, S. D., 1913-16; Loc. Ten. Calv. Ch., Sioux Falls, S. D., 1916-17; Gen. Mssy. Dist. S. D., 1917; R. Chr. Ch., Yankton, S. D. and Dean Southern Dry., 1917-34.
- SILK, Claude Whitehall** (Sac.), Orleans, Humboldt Co., Cal.—Medical Mssy., The Mssn. of the Holy Spirit, Nov., 1929—, b. London, Eng., Feb. 28, 1892; s. William Silk, Jr., and Margaret Amy (Cooke). Stanfield House; the Haberdashers and Aske Hampstead Sch.; Un. B. Columbia; McGill Un., Montreal, M.D., C.M., L.M.C.C.; Anglican Theol. Coll., B. Columbia, L.Th. D—Mar., 1917, Columbia for N. Westminster, P—June, 1918, N. Westminster. m. Louise Emelda Cabrera (widow, nee Dumoret), June 12, 1923; c. five.
- SILL, Frederick Herbert**, Kent, Conn.—Hdmstr. Kent Sch., Kent, Conn., 1906—, b. N. Y. C., Mar. 10, 1874; s. Thomas Henry Sill and Jane Burges (Miller). Colomb. B.A., 1894, Litt.D., 1924; G. T. S., 1898, S.T.D., 1928; Williams, D.D., 1931. D—1898, P—1899, Bp. H. C. Potter. Cur. Mt. Calv. Ch., Baltimore, Md., 1899-1900; Ord. Ho. Cross, 1900; Cler. Del. Gen. Conv.
- SILL, James Burges** (W. N. C.), Rutherfordton, N. C.—Mssy. Dio. W. N. C., 1931—, b. N. Y. C., Apr. 2, 1871; s. Thomas Henry Sill and Jennie Burges (Miller). Colomb. B.A., 1892; G. T. S., 1897. D—1897, Bp. Capers, P—1898, Bp. H. C. Potter. Asst. Ch. Redeem., N. Y. C., 1937-1900; R. Trin. Ch., Ashland, N. Y., 1900-02; Tempy. Positions, 1902-07; R. Trin. Ch., Ashland, N. Y., 1907-08; In-C. Ch. Redeem., N. Y. C., 1910-11; Assoc. Rutherford Assoc. Mssns. Rutherford, N. C., 1911-15; R. Calv. Ch., Fletcher, and Mssy., Hillgirt, N. C., 1915-21; Assoc. Rutherfordton Assoc. Mssn., N. C., 1921-28; Mssy. Work, Tenn., 1924-25; P-in-C. Ch. Oxford, Quaker Farms and Southford, Conn., 1927-29; S. Francis, Rutherfordton, and Redeem., Shelby, N. C., 1930-31.
- SILLIMAN, William Warren** (S. O.), 440 West Main St., Geneva, O.—Non-Par., July, 1931—, b. Middletown, N. Y., June 20, 1879; s. Rev. George Dent Silliman and Mary Cushman (Warren). S. Stph. Coll., B.A., 1900; G. T. S., 1903; V. T. S., 1903 and 1914. D—1914, P—1915, Bp. Nelson, m. Mary Isabel Reynolds, Stockport, N. Y., June 28, 1905. Tehr. S. Joh. Milit. Sch., Salina, Kan., 1903-04; Hoosac Sch., Hoosick, N. Y., 1904-07 and again, 1908-11; Kingsley Sch., Essex Falls, N. J., 1907-08; Business, 1911-13; M-in-C. Chr. Ch., Greenville, N. Y., and S. Paul Ch., Oak Hill, N. Y., 1914-15; R. same, 1915-17, and 1916-17; S. Mark Ch., Malone, N. Y., 1917-22; Chr. Ch., Port Henry, N. Y., 1922-24; S. Jas. Ch., Macon, Ga., 1924-28. Gr. Ch., Gainesville, Ga., 1928-30; S. John Ch., Cambridge, O., 1930-31.
- SILLS, Louis Edmund McCorkindale** (N. Y.), 2511 Westchester Ave., N. Y. C.—R. S. Peter's Ch., Nov., 1928—, s. Wilbur McCorkindale Sils and Nancy Hughes (Brashear). Wye Coll., Kent, Eng.; Un. Tor., B.A., G. T. S., 1913. D—1913, P—1914, Bp. Harding, m. Mabel Agnes Snyder, 1932. Cur. Trin. Ch., N. Y. C., 1913-16; R. S. John's Ch., Dunkirk, N. Y., 1916-28.
- SILVA, Joao T.**, da Sao Gabriel, R. G. do Sul, Brazil.—Asst. Trin. Ch., Porto Alegre.—\*
- SILVA, Jose Severo**, da, Caixa 7 Pelotas, R. G. do Sul, Brazil.—In-C. Redeemer and several Mssns.—\*
- SILVA, N. D.** (S. Brazil), Bage, R. D. do Sul, Brazil.—Asst. Ch. of the Crucified.—\*
- SILVERLIGHT, A. C.** (Cal.), Warrington, Lancashire Eng.—Sometime, R. Grace Ch., Martinez, Cal.\*\*
- SILVESTER, Clarence Clark** (Vt.), 7 Tyler St., Brattleboro, Vt.—R. S. Michael's Ch., 1930—, b. Davenport, Ia. Aug. 31, 1881; s. Rev. William Wallace Silvester and Mary Hay (Westcott). Un. Pa., B.A., 1903; G. T. S., 1906. D—1906, P—1907, Bp. Whitaker, m. Ruth Parmelee, Elizabeth, N. J., Nov. 25, 1911. Cur. S. Barth. Ch., N. Y. C., 1906-07; Cur. S. Jas.



- Ch., Phila., Pa., 1907-09; R. S. Joh. Ch., Somerville, N. J., 1909-18; Loc. Ten. S. Asaphs Ch., Bala, Pa., Apr.-Aug., 1918; Loc. Ten. Ch. Our Sav., Jenkintown, Pa., 1918-19; R. All Hallows Ch., Wyncote, Pa., 1919-30.
- SIMKINS, Eldred Clarke** (S. Fla.), 1021 Florida Ave., St. Cloud, Fla.—P-in-C. Ch. of S. Luke and S. Peter, St. Cloud, and S. John's Ch., Kissimmee, Jan. 1933—. b. Albans, Ga., Nov. 8, 1897; s. Eldred Simkins and Willie Marion (Daniell). Porter Milt. Acad.; DuBose Sch.; Un. So., 1931. D—June, 1930, P—June, 1931, Bp. Juhan. P-in-C. S. Mary's, Milton, 1930-33, and S. John's, Warrington, S. Kath., Pensacola, Fla., 1931-33.
- SIMMONDS, Frank H.** Died Aug. 28, 1932. For data see Edition 1932.
- SIMMONDS, Harvey A., O.H.C.** (Lib.), Robertsport, Liberia, W. Africa.—In-C. S. John's (Irving Meml.)—\*
- SIMMONDS, R. A'Courts** (Ore.), 231 N. 21st St., Portland, Ore.—R. S. Mark's Ch., Portland—Sometime, R. Our Sav. Ch., Woodstock, and Secy. Dio. Ore.\*
- SIMMONS, John Samuel** (S. Fla.), 3504 Douglas St., Coconut Grove, Fla.—Vic. Chr. Ch., and Prin. S. Alban's Indust. Sch., Covoanut Grove, 1919—. b. St. Croix, West Indies, July 15, 1879; s. John David Simmons and Sarah Jane (Markoe). S. Aug. Coll., 1903; Berk., 1906. D—1906, Bp. Brewster, P—1907, Bp. C. K. Nelson. m. Julia A. Benefield, Augusta, Ga., June 22, 1914. S. Anna Ch., Littleton, N. C., 1906; Ch. Gd. Shpd., Thomasville, Va., 1907-12; S. Mary Ch., Columbia, S. C., 1912-13; S. Mich Ch., Cairo, Ill., 1913-19. Assoc. Ed. Church Herald; Asst. Prin. S. Mary Sch., and Asst. to Archd. Dio. U. S. C.
- SIMMONS, William R. R.** (Ida.), 2211 No. 19th St., Boise, Idaho.—Retired—. b. Newtown Barry, Ireland, May 23, 1865; s. John Simmons and Mary (Rainsford). Dundalk Gram. Sch.; Topeka, Kan. D—1907, Bp. Brooke, P—1921, Bp. Touret. m. Mary Lydia Taylor, 1915. R. S. Joh. Ch., Newkirk, Okla.; Gen. Mssy. Mssy. Dist., Idaho.
- SIMMS, George Metcalf** (Fr. Stephen, O. S. F.), (L. I.), Little Portion Monastery, Mt. Sinai, N. Y.—. b. Brooklyn, N. Y., Mar. 8, 1905; s. George Hyacinth Simms and Gertrude (Metcalf). Adelphi Acad., Brooklyn; Colm., B.A.; G. T. S., 1929. D—May, 1929, P—May, 1930. Bp. Stires.
- SIMMS, Rex, Clife** (C.), 304 Maple St., Momence, Ill.—R. Ch. of Gd. Shpd., 1934—. b. Harbor Grace, Nfld., Feb. 14, 1897; s. George Alfred Simms and Lizzie (Reader). C. H. E. Nfld.; Gram. Sch., Chicago; H. Sch., Englewood, Chicago; Nash. Colleg. Dept., 1920; Nash., 1925. D—Mar., 1925, P—Dec., 1925. Bp. C. P. Anderson. m. Mildred Kathleen Wilson, July 11, 1928. P-in-C. S. Paul's Ch., La Salle, Ho. Angels Mssn. Obelsby, and S. Edward's, Mendota, Ill., 1925-30; P-in-C. S. Ignatius, Antioch, and S. Andrews, Gray Lake, Ill., 1930-34.
- SIMMS, William Augustus** (W. M.), 129 Capital Ave. N. E., Battle Creek, Mich.—R. S. Thos. Ch., Jan., 1930—. b. Avondale, Nfld., Sept. 5, 1892; s. Geo. Alfred Simms and Lizzie (Reader). C. and C. S. Sch.; Hr. Grace, Nfld.; Bishop Field Coll., St. John's, Nfld.; W. T. S., S.T.B., 1918, S.T.M., 1929. D—, and P—1917, Bp. Anderson. m. Sarah Price, Nov. 22, 1923; c. daughter. P-in-C. S. Paul's Mssn., La Salle, Ill., 1917-21; Ch. Ho. Commun., Maywood, Ill., 1921-24; S. Mark's Ch., Chicago, Ill., 1924-30.
- SIMONSON, Ernest Ward** (Ariz.), 1038 D. Ave., Douglas, Ariz.—R. S. Sph. Ch., 1906—. b. Jacksonville, N. B., Can., 1869; s. Albert and Elizabeth Hannah Simonson. K. C. W. N. S., B.A., 1894, M.A., 1904. D—1894, P—1895, Bp. Fred. m. Phoebe Alberta Quinn, 1905. Mssy. Queensbury, 1894-96; S. Andr. Ch., 1896-1900; R. Wicklow, 1900-06 (all N. B.). Dean Rural, So. Ariz.; Exam. Chpl., Dist. Ariz., 1909. Author: Tracts, "Infants Baptism"; "The Primacy."
- SIMPKINS, St. Julian A.** (S. C.), Pineville, S. C.—In-C. Redeemer Ch.—. b. Aikens, S. C., Aug. 2, 1887; s. Robert A. Simpkins and Fanny (Green). S. Aug. Sch., Raleigh, N. C.; Bp. Payne Div. Sch., 1911. D—1915, P—1916, Bp. Guerry. m. Florence Speeght, Sept. 2, 1914. R. S. Aug. Ch., Aikens, S. C.; Epiph. Ch., Spartanburg, S. C., 1918; Princ. Gaudet Normal Sch., New Orleans, La.\*\*
- SIMPSON, Alpha Douglas** (Lib.), Royesville, Liberia, W. Africa.—In-C. S. Paul's—. b. Ocala, Fla., Feb. 22, 1873; s. John Simpson and Julia Ann (Russell). Priv. Sch. D—1915, Bp. Ferguson, P—1918, Bp. Lloyd. m. Flora M. North, 1900. R. and Supt. S. Paul Ch. and Stokes M. Hall, Royesville, Liberia, 1918.\*
- SIMPSON, Alexander** (Mil.), Racine, Wis.—R. S. Luke's Ch., Nov., 1934—. b. England, Jan. 20, 1896; s. Alexander Simpson and Helen (Painter). Coll. of Resurrection, Mirfield, Eng.; Loughborough Coll., Eng.; Nash., 1927, B.D. D—Nov., 1926, P—May, 1927, Bp. Ivins. m. Helen Rhoda Keeler, Cleveland, O., May 15, 1928; c., son. Served in British Army, France and Flanders, 1915-19. R. S. Joh. Ch., Delafield, Wis., P-in-C. S. Chad's, Okauchee and S. Mary's, Waterville, Wis., 1927-28; R. S. Mark's Ch., So. Milwaukee, Wis.; R. Trin. Ch., Jamesville, Wis. Mem. Pres. and Coun. 5th Prov.; Mem. Dept. Rel. Educ. 5th Prov., 1929-32; Mem. Dioc. Bd. Rel. Educ.\*
- SIMPSON, Cuthbert A.** (N. Y.), 6 Chelsea Square, N. Y. C.—Asst. Prof., Old Testament, G. T. S., Aug., 1934—. b. Charlotetown, P. E. I., Can., May 24, 1892; s. James Simpson and Alice Maude (Des Brisay). S. Peter's Sch., Charlotetown; King's Un., B.A., 1915, M. A., 1916; Oxford, B.A., 1921, Diplo. in Theol., 1922; G. T. S., S.T.B., 1929, S.T.M., 1932. D—1920, P—1921, Bp. of London, for Archbp., Nova Scotia. m. Tessie Catherine Matheson Kemp, Sept. 24, 1918.
- SIMPSON, Edmund Trew** (Ariz.), Salome, Ariz.—Retired, Jan., 1935—. b. Dromore, Tyrone, Ireland, May 2, 1866; s. Rev. Samuel Hoare Simpson and Elizabeth A. (Whitten). Sea., 1894. D—1892, P—1894, Bp. Hare. m. Dorothy Pirnie, 1895. Gr. Ch., Hurley, S. D., 1892-93; S. Paul Ch., Brookings, S. D., 1894-97; In-C. Mssn. S. Mark Par., Portland, Ore., All SS. Chap., Portland, 1897-1904; Loc. Ten. S. Andrew's, Honolulu, 1904; Gd. Samar. Ch., Corvallis, Ore., 1905-06; Hawaiian Congregation, S. Andr. Cathd., Honolulu, T. H., 1906-10; Can. S. Andr. Cathd., Honolulu, 1908-10; Vic. S. Mark Ch., Hood River, Ore., 1910-12; Non-Par., 1912-13; Loc. Ten. S. Mary Ch., Eugene, Ore., 1913-14; Vic. S. Sph. Meml. Ch., Newport, Ore., 1914-16; R. Ch. Gd. Samar., Corvallis, Ore., 1916-25; Non-Par., 1925-26; Mssy. Rural Work, Salome Dist., Ariz., 1927-35. Dep. Gen. Conv., 1901, 19, 22.
- SIMPSON, Marcus Julius** (Conn.), Chestnut Hill Ave., So. Glastonbury, Conn.—Retired, ill health, April, 1934—. b. Ireland, Oct. 1, 1873; s. Rev. Samuel H. Simpson, M.A., and Elizabeth A. (Whitten). Minn. Un., B.A., 1896; Trin. Coll., Toronto, B.A., 1901; Sea., B.D., 1899. D—1899, P—1899, Bp. Gilbert. m. Winifred K. Carman, St. Catharines, Ont., Apr. 30, 1900. Chatfield, Minn., 1899-01; Gr. and S. Matth. Ch., Minneapolis, Minn., 1901-03; Trin. Ch., Baraboo, Wis., 1903-05; Mast. Pomfret Sch., Pomfret, Conn., 1905-07; Gr. Ch., Yantic, Conn., 1907-09; S. Pet. Ch., Plymouth, Conn., 1909-12; S. Pet., Cheshire, Conn., 1912-21; S. Luke's Par., So. Glastonbury, Conn., 1921-34, resigned.
- SIMPSON, Thomas Alfred** (N. D.), 812 5th Ave., Valley City, N. D.—R. All SS. Ch., Valley City and S. Andrew's, Enderlin, Nov., 1926—; Ho. Trin., Lisbon, Jan., 1934—. Rgstr. Dist. N. D., 1927—. b. Bishop Monkton, Yorkshire, Eng., Jan. 30, 1888; s. William Simpson and Ellen (Poulter). Cliff Coll., Eng.; Albert Coll., Ont.; Wesley Coll., Can. D—1926, P—1926, Bp. Tyler. m. Nellie E. Hodgkins, 1916; c., daughters, two; son. Secy. Bp. and Coun., 1927—; Chrmn. same, 1932—; Mem. Joint Dioc. Bd. S. S. Lessons, 1927—; Mem. Coun. Advice, May, 1930—; Chrmn. Publ. Dept., 1932—. Dep. Gen. Conv., 1934.

- SIMPSON-ATMORE, William Smith** (Ark.), Fayetteville, Ark.—Retired—Un. So., 1888; S. Joh., D.D., 1903. D.—and P—1888, Bp. Weed. Marianna, Fla., 1888-89; Gainesville, Fla., 1889-91; Ch. Gd. Shpd., Jacksonville, Fla., 1891-99; S. Luke Ch., Kearney, Neb., 1899-1901; Archd. Laramie, 1900-01; R. Paris, Ill., 1901-06; Secy. S. P. G., 1906; Trin. Ch., Hattiesburg, Miss.; Warden Helen Dunlap Sch., Winslow, Ark., 1922. Author: "Church and Bible Truths" (2nd Ed., 1890).\*
- SINCLAIR, Thomas Lowry** (Conn.), 18 Hewlett St., Waterbury, Conn.—R. All Souls Ch., May, 1931—b. Naxera, Va.; s. Jefferson and Lucy Rowena Sinclair. Pub. Sch.; W. and M. Coll., B. A.; Sch. of Mssns., Hartford, Seminary Foundation, M. A.; V. T. S., B. D., 1907. D—1907, Bp. Gibson, P—1908, Bp. Graves, m. Lucy Nelson Rust, Apr. 16, 1913. c. three. Mssy. Anking, China; P-in-C. Cathd. Holy Saviour, Anking, China, 1919-26; P-in-C. Resurrection, Kiukiang, China, 1926-27; P-in-C. Trin. Ch., Zambonga, P. I., 1927-29; In-C. repairing Mssns. property, Anking, China, 1929-30. Furlough, 1930-31.
- SISCO, F. Allen**, (A.), St. Faith's School, Saratoga, N. Y.—R. and Prin. S. Faith's Sch., Sept., 1932—, and R. Ch. of Epiph., Rensselaer, Oct., 1934—, b. Quebec, Can., Sept. 26, 1887; s. F. R. Sisco and Alice A. (Batchelder). Compton Acad.; Bishops Coll., Quebec, L.S.T.; Teachers Coll., N. Y.; N. Y. Un. Pd. M., 1920, Ph.D., 1931; G. T. S., B.D., 1917. D—1913, P—1914, Bp. Dunn, Quebec, m. Dorothy M. Roch, N. Y. C., Oct. 10, 1919; c. son, April 15, 1922. Mssy. Lorne, Que., 1913-14; Ridgefield, N. J., 1914-15; Chapl. W. Texas Milt. Acad., San Antonio, Tex., 1915; Loc. Ten. S. Anne, Richmond, Que., 1916-17; Prin. Chelsea Sch., N. Y., 1917-22 and R. Chr. Ch., Piermont, N. Y., 1918-32; Prop. Rockland Acad., Nyack, N. Y., 1922-32.
- SIZER, Henry Sears** (C. N. Y.), 131 E. 2nd St., Oswego, N. Y.—R. Ch. of the Evangelists, 1921—, b. Buffalo, N. Y., July 29, 1872; s. William S. Sizer and Susan (Sears). G. T. S., 1917, B.D.; S. Andr. Div. Sch., 1895. D—1895, P—1898, Bp. Huntington. m. Geneviva Rider, 1898. Mexico, N. Y., 1895-97; Marcellus, N. Y., 1897-99; R. Evangs. Ch., Oswego, N. Y., 1899-1907; Bainbridge, N. Y., 1907-09; S. Jude Ch., Brooklyn, N. Y., 1909-20; Dean Chr. Cathd., Salina, Kan., 1921.\*
- SIZER, Henry Sears, Jr.** (Er.), 24 Chataqua Pl., Bradford, Pa.—R. Ch. Ascen., Sept., 1930—, b. Oswego, N. Y., Apr. 26, 1900; s. Rev. Henry Sears Sizer and Welthia Geneviva (Rider). Kearney Mil. Acad. 1918; Kan. West. Un., 1 yr.; Hob., 2 yrs., 1923; E. T. S., B.D., 1925. D—1924, P—1925, Bp. E. H. Coley, m. Gladys Stancliff Trevallee, Jan. 1, 1925; c. two. R. Gethsemane Ch., Sherrill, N. Y., 1925-27; Cur. Trin. Ch., Buffalo, N. Y., 1927-30.
- SKARDON, Alvin W.** (S. C.), Walterboro, S. C.—R. S. Jude's Ch., 1926—Un. So., 1895; G. T. S., 1904. D—1904, Bp. Sessums, P—1908, Bp. Bratton. R. S. Joh. Ch., New Orleans, La., 1905-10; Gr. Ch., St. Francisville, La., 1910-22; Chr. Ch., Bastrop, La., 1922-26.\*
- SKILTON, John Davis** (Conn.), Cheshire, Conn.—R. S. Pet. Ch., 1924—, b. Monroeville, O., Mar. 15, 1867; s. Alvah Stone Skilton and Amanda Jane (Davis). Ken., A. B., 1888, A. M., 1891; Phil. Div. Sch., 1892. B.D.; Temple Un. S. T. D., 1920. D—1892, P—1893, Bp. W. A. Leonard, m. Ida Beistle, Ogontz, Pa., June 24, 1902. Cur. S. Paul Ch., Cleveland, O., 1892-99; Cur. Amer. Ch., Nice, France, 1897-98; Prin. Cheltenham Acad., Ogontz, Pa., 1899-03; Headmstr. Melrose Acad., Oak Lane, Pa., 1903-05; Ho. Mast., Chestnut Hill, Pa., 1905-07; Hdmstr. and Chapl. Cheshire Sch., Cheshire, Conn., 1907-11; Prin. Sch. Lackawanna, Scranton, Pa., 1911-18; Hdmstr. Tower Hill Sch., Wilmington, Del., 1919-23; Res. Hdmstr. Green Vale Sch., Roslyn, L. I., N. Y., 1923-24.
- SKINNER, Donald P.** (Mont.), Helena, Mont. Cur. Pro-Cathd., summer 1934—, D—July 1934, Bp. Faber.\*
- SKINNER, Edward L.** (Kan.), 1207 Elm St., Marysville, Kan.—R. S. Paul's, Marysville, S. Mark's, Blue Rapids, Trin., Irving, May, 1931—, b. Westfield, N. Y., Jan. 23, 1877; s. John Arthur Skinner and Jeannie (York). H. Sch., Westfield; Phillips Acad.; Yale, A.B., 1902; E. T. S. D—1905, P—1906, Bp. Millspaugh. m. Edith Goodin, Sept. 2, 1907; c. daughters, two. In-C. S. Paul's, Mayville, N. Y.\*
- SKINNER, Edwin James** (Colo.), 1100 York St., Denver, Colo.—Non-Par., Supply and Mssy. Work, May, 1928—, b. Newton, Mass., Feb. 7, 1860; s. James Skinner and Mary Clemens (Fisher). Un. So., 1905; Un. Denver, 1910. D—1910, P—1911, Bp. C. S. Olmsted, m. Lydia Sincoc, Houlton, Me., Apr. 29, 1893; S. Jasthe-Apos. Ch., Ault, Colo., 1909-10; S. Andr. Ch., Ft. Lupton, Colo., 1910-13; S. Alb. Ch., Florence, Colo., 1913-15; P-in-C. Calv. Ch., Idaho Springs, Colo., 1915-17; Non. Par., 1917-19; Asst. Ascen. Meml. Ch., Denver, Colo., 1919-28. Hosp. and City Poor Farm Work for S. John's Cathd., Denver, 1927; Organized S. Barth. Mssn. at Denver Farm (poor), Henderson, Colo., 1931.
- SKINNER, Reginald W. B. P.** Died April 12, 1933. For data see Edition 1932.
- SKOTTOWE, John Coulson** (Ga.), Hawkinsville, Ga.—P-in-C. S. Luke's, Hawkinsville, Chr. Ch., Dublin and nearby Mssns., Feb., 1930—, b. Sydney, Australia, Aug. 16, 1866; s. Nicholas Joseph Skottowe and Jane (Flint). S. Mark Sch., Windsor, Eng., Tonbridge Sch., Eng. D—1895, P—1896, Bp. Talbot. S. Luke Ch., Coeur d'Alene, Idaho, 1895-98; S. Joh. Ch., Lawrenceville, Pa., 1898-1906; S. Joh. Ch., Westfield, Pa., 1898-1904; Trin. Ch., Antrim, Pa., 1906-08; Hope Ch., Mt. Hope, Pa., and Bangor, Churchtown, Pa., 1908; R. S. Kath. Ch., Pensacola, Fla.
- SLACK, William Samuel** (La.), 221 Winn St., Alexandria, La.—R. S. Jas. Par., Sept., 1917—, b. Rosedale, La., Oct. 22, 1869; s. Henry Richmond Slack and Louisiana Tennessee (Woolfolk). Un. So., B.A., 1891, M.A., 1895; Sewanee Theol. Sem., D.D., 1934. D—1896, P—1898, Bp. Sessums, m. Caroline A. Benjamin, E. Carroll Parish, La., Dec. 29, 1896. Dioc. Mssy., La., 1896-14; R. Mt. Olivet Ch., New Orleans, La., 1902-14; S. Paul's Ch., Columbus, Miss., 1914-17, and Dean Convoc., Columbus, 1916-17. Archd. Cent. La., 1921-31. Mem. Stndg. Com., Dio. La., 1931—; Secy. and Treas. Bd. Mssns., Dio. La., 1903-14; Mem. Com. in Canons, 1931-34. Redr. Ordinations, Gen. Conv., 1921. Del. Gen. Conv., 1907, 13, 22, 25, 28, 31, 34. Civilian Chapl., Camp Beauregard, 1918-19. Chaplain U. S. Vet. Hosp. 27, Alexandria, La., 1930—; Pub.: "The Slack Family," 1930.
- SLAGG, Joseph Lewis** (M.), Bad Axe, Mich.—Mssy-in-C. S. Paul's Mssn., Nov., 1933—, D—June, 1932, P—June, 1933, Bp. Page. Cur. Chr. Ch., Detroit, Mich., 1932-33\*
- SLEEP, Frederick Herbert** (W. Ma.), 30 Parson St., Fitchburg, Mass.—R. Gd. Shpd. Ch.—\*
- SLEIGHT, Charles Lee** (Ma.), 167 Washington St., So. Groveland, Mass.—R. S. Jas. Ch., 1917—, Nash., B.D., 1882. D—1882, P—1883, Bp. Welles, m. Adda Belle Norton, Apr. 25, 1889; c. son. Asst., Chippewa Falls, Wis., 1882-83; Superior City, Wis., 1883-85; Copenhagen, N. Y., 1885-87; S. Clem. Ch., Wilkes-Barre, Pa., 1887-96; S. Paul Ch., Raymertown, N. Y., 1896; Cross, Ticonderoga, N. Y., 1897-1900; Gr. Ch., Waterford, N. Y., 1901-08; S. Jas. Ch., W. Somerville, Mass., 1908-12; S. Paul's Ch., Natick, Mass., 1913-16.
- SLIDELL, James** (Mil.), 204 Church St., White-water, Wis.—Retired, 1919—, b. London, Eng., Dec. 31, 1849; s. James Slidell and Janet (Bruce). Rac., 1880; Nash., B.D., 1883. D—1882, P—1883, Bp. Welles, m. Sarah Payntell Kemper, Milwaukee, Wis., Oct. 16, 1884. Mssy., Hudson, River Falls, New Richmond, Baldwin, Prescott, 1883-87; R. Trin. Par., Janesville, Wis., 1887-92; R. S. Joh. Par., Milwaukee, Wis., 1892-13; S. Luke Par., Whitewater, and Mssy., Palmyra, 1913-19; R. Emer. S. Joh. Par., Milwaukee, Wis., 1919; Mssy. S. Thos. Ch., 5 yrs. Mem. Stndg. Com., 17 yrs., Pres. 5 yrs.; Dean Mil. Convoc., 2 yrs.; Mem. Mssy. Bd.

- Author: "St. John's Observer." At request, Pres. Wis. Hist. Soc., "History of My Ministerial Life" is placed in Archives, Un. Wis.\*
- SLOAN, Paul Earle** (U. S. C.), Graniteville, S. C.—P-in-C. S. Paul's Mssn., Aug., 1929—; b. Clemson, S. C., Apr. 5, 1901; s. Harry A. Sloan and Hattie (Smith). Porter Milt. Acad.; Un. S. Car., A. B.; Theol. Dept., Un. Sô., B.D., 1929. D—Jan., 1929, P—Oct., 1929, Bp. K. G. Finlay. m. Isabel Brodie, Aug. 18, 1931.
- SLOAN, Pearson Hill** (S. Va.), Emporia, Va.—R. Chr. Ch., Sept., 1931—; b. Augusta, Ga., 1892; s. John Clark Sloan and Jane (George). Ga. Tech., Atlanta, Ga., B.S., C.E.; V. T. S., 1930. D—Nov., 1929, P—June, 1930, Bp. Thomson. m. Jewel V. Sloan, 1918. c. one.
- SLOAN, Thomas John** (Tex.), Palestine, Tex.—P-in-C. S. Philip's Ch.—D—1894, P—1896, Bp. Kinsolving. Chr. Ch., Jefferson, Tex.; R. Temple Ch., R. Chr. Ch., Nacogdoches, Tex.; S. Andr. Ch., Houston Heights, Tex. Emmel. Ch., San Angelo, Tex.\*
- SLOANE, Rush Richard** (L. I.), 429 Clinton Ave., Brooklyn, N. Y.—R. S. Luke Ch., 1926—; b. Sandusky, O., Oct. 25, 1884; s. Thomas Morrison Sloane and Sarah Maria Caswell (Cooke). Cleveland Un. Sch.; Harv., B. A., 1908; E. T. S., B.D., 1913, D—1913, P—1914, Bp. Francis. m. Constance Freeman, Oct. 24, 1917. Fndr. St. Matthew's Mssn., Irvington, Ind., 1913; Can. All SS. Cathd., Indianapolis, Ind., 1914-16; Asst. Trin. Ch., Buffalo, N. Y., 1916-20; S. Mark Ch., Newark, N. Y., 1920-26.
- SMALL, John E. G.** (W.), Durham, N. C.\*\*
- SMALL, Thomas Lemuel** (Er.), 319 Cowell Ave., Oil City, Pa.—R. Chr. Ch., May 1932—; b. Washington, D. C., May 27, 1892; s. Joseph Edward Small and Martha Louise (Brown). Geo. Wash. Un.; S. Stph. Coll., B.A., 1916; G. T. S., 1919. D—1919, P—1920, Bp. Harding. m. Emma Elinor Bettis, June 26, 1920 (deceased July 21, 1932); c., daughters, ages 13 and 9; son, age 12. Tchr. S. Alban's Sch., Washington, D. C., 1919-23; P-in-C. S. Luke Mssn., 1923-28 and S. Tim. Mssn., St. Louis, Mo., 1925-28; Can., Chr. Ch. Cathd., St. Louis, Mo., 1928-32.
- SMALTZ, Warren Milton** (Be.), 718 Guilford St., Lebanon, Pa.—Mssy. to Deaf, Dios. Be., Har., P., and Erie, Nov. 1932—; b. Richland, Pa., March 11, 1895; s. Henry Milton Smaltz and Carrie Jennie (Godshalk). Stouchsburg H. Sch.; Pa. Inst. for Deaf; Keystone State Norm. Sch.; Central H. Sch., B.A. (in course), 1916, M.A., (Honoris Causa), 1924; Phil. Div. Sch., S.T.B., 1924. D—1923, Bp. Rhinelander. P., 1923, Bp. Garland. m. Margaret Ann Megee, June 22, 1917. c. daughters, two. P-in-C. All Soul's Ch., for Deaf, Phila., Pa., and Gen. Mssy. to the Deaf, Dios. N. J. and Del., 1923-32; Instr. Rel. Educ., State Sch., for Deaf, Trenton Junction, N. J. Author: articles in "The Deaf Mutes' Journal" (N. Y.); "The American Mercury," "The Reader's Digest." Sermons in the Expositor's, "Minister's Annual." Contributor, "The Mt. Airy World."
- SMIELAU, Franklin Charles** (S. O.), P. O. Box 836, Winter Haven, Fla.—Retired, after 35 yrs. as Mssy. to the Deaf, 1934—; b. Cincinnati, O., Aug. 27, 1876; s. Henry John Smielau and Mary Ann (Meyer). Galdet Coll., B.A., 1897, M.A., 1919; Phila. Div. Sch., 1900. D—1901, P—1902, Bp. Talbot. m. Grace Alberta Parkinson, Dec. 3, 1903. Mssy. to Deaf, Dios. Harrisburg, Bethlehem, Erie, and Pittsburgh, 1901; also Pres. Soc. Promotion Ch. Work Among Deaf in Prov. Wash.; Chapl. Pa. Soc. Advancement of the Deaf, 1918; Mssy. to Deaf, 5th Prov; R. All SS. Ch., (deaf), Columbus, O.\*
- SMILEY, James Lawrenson**, 130 Prince George St., Annapolis, Md.—In-C. S. Luke's, Eastport, Md., 1923—; b. Baltimore, Md., Oct. 9, 1864; s. James Smiley and Isabella (Greenwood). Joh. Hop. Un., A.B., 1891. D—1892, P—1895, Bp. Paret. Asst. Emmel. Ch., Baltimore, Md., 1892-93; D-in-C. Chr. Ch., Chaptico, Md., 1893-95; R. same, 1895-99; Bro'd. S. Andr. Chapl. U. S. Army, Philippine Isl., 1899-1900; Mssy. Philippine Isl., 1900-01; In-C. Gr. Ch., Vineyard Haven, Mass., 1901; Asst. S. Mary Ch., Baltimore, Md., 1901-02; In-C. S. Alb. Ch., Alberton, Md., 1902-06; Asst. S. Anne Ch., Annapolis, Md., 1906-16; In-C. Emmel., Pasadena, Md., 1918-20. Chrmn. Soc. Serv. Com., Dio. Md., 1910. Author: "Maud Muller's Ministry," 1907; "Now Is the Day of Judgment," 1920; "A New Sir Galahad," 1931.
- SMILEY, John C.** (N. Y.), 206 E. Tremont Ave., N. Y. C.—R. Emer. S. Edmund Ch., Morris Ave. and E. 177th St., N. Y. C., 1931—; Re-signed, ill health—; b. Albany, N. Y., Mar. 31, 1868; s. John Smiley and Josephine (Davidson). Pub. Schs.; Business Coll.; Union Coll., Schenectady, N. Y.; S. Andrew's, Syracuse, N. Y. D—1892, P—1895; Bp. Huntington. m. Mary Chamberlin, 1923; c. one. R. S. Edmund's Ch., N. Y. C., 1901-31.
- SMITH, Adelbert Julius** (Neb.), 814 6th St., Fairbury, Neb.—Vic. Emmel. Ch., Jan., 1923—; b. Council Bluffs, Ia., Feb. 29, 1876; s. Monroe Edward Smith and Harriet (Crittenden). Harv., B.A., 1899, LL.B., 1903; G. T. S. D—1916, P—1917, Bp. Burgess. R. S. Paul Ch., Roosevelt, S. Mark's Mssn., Smithville South; S. Mich. and All Angels, Seaford, N. Y.; Chapl. Kingston Ave. Hospital, Brooklyn, N. Y.; R. S. Luke's, Monrovia, Cal.; P-in-C. Chr. Ch. Mssn., Redondo Beach, Cal., 1921-26; Loc. Ten. T. Thos., Falls City, Nebr., Oct., 1926-Jan., 1927; R. same, 1927-29.
- SMITH, Alfred Morton** (Pa.)—On Staff Epis. City Mssn. Soc., Phila., 1919—; b. Jenkintown, Pa., May 20, 1879; s. Andrew Jackson Smith and Mary Catherine (Zane). Un. Pa., B.S., 1901; Phil. Div. Sch., B.D., 1905, S.T.B., 1911. D—1905, Bp. Whitaker, P—1906, Bp. Johnson. m. Lenore Louise Weaver, Phila., Pa., June 6, 1905. S. Andr. Mssn., Long Beach, Cal., 1905-06; S. Matthias Ch., Los Angeles, Cal., 1906-16; Chapl. City Mssn. Soc., Los Angeles, 1916-18; Chapl. U. S. Army, 89th Div and 3rd Div., 1918-19; Chapl. Valley Forge Milt. Acad., 1928-30; P-in-C. S. Eliz. Ch., Phila., Pa., 1930-33.
- SMITH, Benjamin Harrison** (Kan.), 505 Kearney St., Atchison, Kan.—R. Trin. Ch. and S. Andr. Chap., Oct., 1930—; b. Highland, Kan., May 8, 1890; s. John Philip Smith and Nancy Jane (Howard). Drake Un., Des Moines, B.D., 1914; Chicago Un. D—June, 1928, P—Jan., 1929, Bp. S. C. Partridge. m. Maude Stuart Gates, Sept. 27, 1925; c. two. R. All SS. Ch., Nevada, and P-in-C. Trin. Ch., Lamar, Mo., 1928-30.
- SMITH, Bertram Leon** (Dal.), Oak Cliff, Dallas, Tex.—R. Chr. Ch., Feb., 1932—; b. Burlington, Vt., Dec. 20, 1892; s. Owney J. Smith and Mary Teresa (Montague). S. Alban's Sch., Knoxville, Ill.; Trin., A.B., 1915; W. T. S. D—1918, P—1919, Bp. Anderson. m. Grace Ware Barry, Jan. 24, 1924; c., sons, two. U. S. M. Corps, Santo Domingo, conducted services, promoted educational and recreational activities; Mem. Cathd. Staff, Chicago, Instl. and Young People Work; Cur. S. Matth. Cathd., Dallas, Tex., 1922; P-in-C. same, 1923; Asst. same, 1924-26; R. S. Barnabas Ch., Omaha, Neb., 1925-28; S. John's, Fort Worth, Tex., 1928-32. Mem. Dio. Soc. Serv. Com., and Rel. Educ. Com., 1923-24; Chrmn. Dio. Com. Rel. Educ.; Mem. Dio. Exec. Coun., 1925, Dio. Neb. Mem. Stndg. Com.—; Chrmn. Rel. Educ., Dio. Dal.—; Dep. Gen. Conv., 1928, 31, 34.
- SMITH, Carl Shutter** (S. C.), 26 Montague St., Charleston, S. C.—R. S. Paul Ch., 1922—; Un. Tor., B.A., 1890, M.A., 1891. D—1893, Bp. Fred., P—1894, Bp. Tor. Asst. Mssy., Cameron, Ont., 1894-96; R. Berlin, Ont., 1896-1901; Cur. S. Thos. Ch., Washington, 1901-05; Chr. Chap., Brooklyn, N. Y., 1905-11; R. Trin. Ch., Arlington, N. J., 1911-13; Cur. S. Joh. Ch., Stamford, Conn., 1913-16; R. S. Joh. Ch., Warehouse Point, Conn., 1916-19; Cur. S. Jas. Ch., Richmond, Va., 1919-22.\*
- SMITH, Charles Ernest** (W.), 1772 Church St., Washington, D. C.—R. S. Thomas Par., Washington, 1892. b. England. Un. Coll., Un. of Durham, B.A., Hon. 4th Class; S. Aug. Coll., 1880, M.A., D.D.; S. John's Coll., Annapolis,

- Md.; Un. So., D.D.; Un. of Bishops Coll., Can., D.C.L. D—1880, P—1882, Bp. Newfoundland. Cur. Harbor Grace, 1880; R. Hearts Content, Nfld., 1881; S. Paul Par., Aquasco, Md., 1889-92. Exam. Chapl. Bp. Md., 1893. Author: "Old Church in New Land"; "In the Household of Faith"; "Call to Confirmation"; "Reading and Prayers for Communicants"; "Religion Under the Barons of Baltimore"; "Ten Years in the Parish, or Testing Old Methods and New, Both"; "Altar Devotions"; "Ten Years at St. Thomas"; "Another Ten Years at St. Thomas"; "Twenty-five Years at St. Thomas"; "Under the Northern Cross, or Parochial Memories."
- SMITH, Charles Henry** (W. N. Y.), 30 Inter Park Ave., Buffalo, N. Y.—R. S. Jas. Ch., 1876—b. Ridgefield, Conn., Sept. 10, 1844; s. Henry Smith and Mary Ann (Burt). Hob., B.A., 1870, M.A., 1873, D.D., 1895; G. T. S., 1873. D—1873, P—1874, Bp. Coxe. m. Harriet Lewis Hayes, Buffalo, N. Y., May 25, 1875. In-C. S. Pet. Free Mssn., Buffalo, N. Y., 1873-75. Mem. Stndg. Com.; Dep. Gen. Conv., 1898 and 1913; Organized S. Thos., S. Math., S. Pet., S. Barth., S. Jude, S. Sim., S. Stph., Epiph. and Ho. Commun. Chs. (all Buffalo, N. Y.), and S. Mark Ch., Orchard Park, N. Y.; Vice-Pres. and Trust. Church Extension Society; Asst. Secy. Dio. W. N. Y.; Mem. Stndg. Com., W. N. Y. Author: "Confirmation Necessary for Every Christian," "The Real Catholics."\*
- SMITH, Charles William Frederick** (Va.), Res., 215 Shafer St., Off., 815 E. Grace St., Richmond, Va.—Asst. S. Paul's Ch., July, 1933—b. London, Eng., July 16, 1905; s. William Robert Smith and Ellen Rosa (Hunt). Ho. Trin. C. of E. Sch., and Higher Grade Sch., Ryde, I. W., Eng.; Un. Va., B.A., 1933; V. T. S., 1932, B.D., 1933. D—June, 1932, Bp. H. St. G. Tucker, P—May, 1933, Bp. F. D. Goodwin. m. Ivy R. C. Watkins, Sept. 19, 1934. Asst. S. Paul's Meml. Ch., University, Va.
- SMITH, Claudius Ferdinand** (Lex.), 413 Dorchester St., Middlesboro, Ky.—R. S. Mary's Ch. and Can. Chr. Ch. Cathd., June, 1929—b. Near Greenville, N. C., May 21, 1860; s. William Henry Smith and Mary (Nelson). Prep. Schs.; Un. Va., N. C., A.B., 1887; V. T. S., 1890. D—June, 1890, P—Dec., 1890, Bp. Watson. m. Clara Forsythe McGuire, Jan., 1891; c. four. Hertford, N. C., 1890-92; S. John Ch., Halifax Co., Va., 1892-94; S. Thos. Ch., Abingdon, Va., 1894-98; Trin. Ch., Upperville, Va., 1898-1902; Epiph. Chap., Washington, D. C., 1902; Chr. Ch., Elizabeth City, N. C., 1906-12; Dean Eden-ton Conv., 1910-11; Gr. Meml. Ch., Lynchburg, Va., 1912-20; Gen. Mssy. Dio., S. W. Va., 1920-23; Chr. Ch., Big Stone Gap, Va., 1923-29. Del. Gen. Conv., 1910; Mem. Stndg. Com., S. W. Va.; Del. Prov. Synod, 1926; Mem. Exec. Coun., 1930—; Chrmn. Soc. Serv., Dept. Rel. Educ. Coun.; Exam. Chapl., all Dio. Lex.—. D. K. E. Fraternity, N. C.
- SMITH, Donald G.** (Wyo.), 137 W. Works St., Sheridan, Wyo.—R. S. Peter's Ch., Mar., 1933—b. Duluth, Minn., Dec. 1, 1895; s. Kenneth D. Smith and Lydia (Drewett). H. Sch., Two Harbors, Carleton, B.A., 1919; Yale, 1919-20; Sea., 1923, B.D., 1926; Grad. Stat., Un. N. Mex., 1931-32. D—1922, P—1923, Bp. Bennett. m. Winifred M. Diment, May 15, 1923, R. S. Stph. Ch., Paynesville, and Mssv. S. Paul's, Glenwood, Minn., 1922-26; R. Ch. of Our Saviour, Little Falls, Minn., 1926-31; Stdt. Pastor, Un. N. Mex. and Can. Mssn. R. S. John's Cathd., Albuquerque, N. Mex., 1932-33. Del. Gen. Conv., Dio. Duluth.
- SMITH, Edward S.** (Sac.), Ft. Stanton, N. Mex.—In-C. Ch. Our Redeemer.—\*
- SMITH, Edwin E.** (N. I.), 1251 W. Colfax Ave., South Bend, Ind.—P-in-C. Trin. Hungarian Mssn., 1918—b. Warsaw, Ind., Feb. 26, 1863; s. Robert M. Smith and Rachel (Blackford). D—1918, P—1918, Bp. White. m. Nellie V. White, 1893.
- SMITH, Emelius W.**, 16 Francis Ave., Cambridge, Mass.—Retired, 1912—b. Clearwater, Pa., June 4, 1849; s. Josiah W. and Paschaline D. Smith. Princ., B.A., 1870, M.A., 1873; G. T. S., 1874. D—1876, P—1877, Bp. Kerfoot; Stdt. in Paris and Leipsic, 1874-76. m. Emma Louise Crocker, May 10, 1881. Mssy-in-C. S. Stph. Ch., McKeesport, and S. Paul Ch., Monongahela City, Pa., 1876-77; R. Chr. Ch., Fitchburg, Mass., 1878-84; Ascen. Ch., Fall River, Mass., 1884-1912.\*
- SMITH, Eric Alfred Clifford** (Colo.), Sterling, Colo.—Vic. All SS. Ch., Jan., 1929—b. Ipswich, Suffolk Co., Eng., Dec. 19, 1895; s. Frederick William Smith and Lotte (Caley). S. Margaret's Ch. Sch., Ipswich, Eng.; S. Joh. Coll., B.A., B.D., 1931; Colo. State Techr. Coll., Greeley, Colo.; Un. Wis. D—1922, Bp. Johnson, P—1922, Bpp. Ingley and Johnson; m. Lena S. Anderson, Feb. 8, 1929; c., two. Vic-in-C. S. Michael's, Paonia, Delta and Hotchkiss, Colo., 1922-29.
- SMITH, Ernest Alfred**. Died April 9, 1934. For data see Edition 1932.
- SMITH, Ernest B.** (L. A.), 222 N. Mountain Ave., Monrovia, Cal.—R. S. Luke's Ch., Jan., 1932—, Sometime R. S. Paul Ch., Bellingham, Wash.\*
- SMITH, Everett Peperrel** (Eur.), Union de Banques Suisses, Geneva, Switzerland—R. Emmel. Amer. Ch., Geneva, 1921—b. N. Y., 1869; s. Cornelius Bishop Smith and Mary Hannah (Wheeler). Berkeley Sch., N. Y. C.; S. Paul's, Concord, N. H.; Colomb., B.A., 1892; Syracuse Un., D.D., 1928; E. T. S., B.D., 1895. D—1895, Bp. Potter, P—1895, Bp. Davies. m. Grace Dean Richards, 1903. Asst. S. Paul Ch., Detroit, Mich., 1895; M-in-C. Ch. Nativity, Lewiston, Wash., 1900-03; In-C. Trin. Ch., Pocatello, Idaho, 1903-05; Educ. Secy., Bd. Dom. and For. Mssy. Soc., 1905. Dean S. Mich. Cathd., Boise, Idaho, 1909-15; R. Mary's, Portsmouth, R. I., 1915-21; A. R. C., Chapl., A. E. F., 1918-19.
- SMITH, Francis Curtis** (C. N. Y.), Off., 2218 Genesee St., Res., 2518 Genesee St., Utica, N. Y.—Secy., Dio. C. N. Y., 1920—b. Easthampton, Mass., June 30, 1877; s. Mortimer H. Smith and Helen (Curtis). Trin., Hartford, B.A., 1899, M.A., 1902; G. T. S., 1902. D—1902, Bp. Huntington, P—1903, Bp. Olmsted. m. Maud Elizabeth Doig, Boonville, N. Y., Oct. 10, 1905; c., three. In-C. Trin. Ch., Boonville, N. Y., 1902-03; Chr. Ch., Forestport, N. Y., 1902-14; R. Trin. Ch., Boonville, N. Y., 1903-14; In-C. S. Mark Ch., Port Leyden, N. Y., and Mssn. at Greig, N. Y., 1904-09; In-C. S. Paul Ch., Constableville, N. Y., 1907-09; R. S. Luke's Ch., Utica, N. Y., 1914-20.
- SMITH, Francis H.**, R. F. D. No. 2, New Canaan, Conn.—R. S. John's Par., Lewisboro, N. Y., 1924—b. Gardner, Mass., Apr. 5, 1882; s. James Freeman Smith and Marion Adella (Gates). H. Sch., Gardner; S. Stph. Coll.; G. T. S., 1912. D—1912, P—1913, Bp. Olmsted. Loc. Ten. S. John Par., Lewisboro, N. Y., 1922-24.
- SMITH, Francis Henry** (Pa.), All Saints Rectory, Fallsington, Pa.—R. All SS. Meml. Chap., May, 1910—b. Phila., Nov. 21, 1871; s. Francis J. Smith and Mary Louise (Donahoe). S. Mark's Par. Sch., and Pub. Sch., Phila.; Un. Pa., A.B.; Nash.; Phil. Div. Sch. D—1895, P—1896, Bp. Burgess. m. Ida Virginia Peek, June 6, 1895; c. sons, two; daughter. R. S. Paul's, Warsaw, and S. Titus, Hamilton, Ill., 1895-96; Mssy. S. Geo., W. E. Pittsburgh, Pa., 1896; R. S. Mark's, Johnstown, and S. Luke's, Latrobe, Pa., 1896-99; S. Pet., Blaisville, Pa., 1899-1901; Chr. Ch., Palmyra, and Ho. Trin., Delair, N. J., 1901-03; S. Pet., Spottswood, N. J., 1903-10.
- SMITH, Francis Joseph** (Conn.), North Branford, Conn.—R. Zion Ch., North Branford, S. Andrews, Northford, S. John's Ch., North Guilford, 1927—b. West Haven, Conn. D—Dec., 1927, P—Nov., 1930, Bp. Acheson. m. Jennie Katherine Schmidt, Nov. 28, 1912. Lay Mssy. 16 yrs. in Dist. of which now in charge.
- SMITH, Franklin Campbell** (W. M.), South Haven, Mich.—R. Ch., Epiph., 1929—, Assoc. Ed.: "The Army Chaplain." Wash., D. C.—b. Portland, Me., 1874; s. Edwin Ruthven and Helen A. (Campbell) Smith. Tufts, 1893; Kan. Theol. Sch., 1900. D—1898, P—1900, Bp. Brooke. m. Mary Major, Fayette, Mo., 1895.

- Emmel, Ch., Shawnee, Okla., 1898-1901; R. S. Paul Ch., Maryville, Mo., 1901-03; S. Mary Ch., Oelwein, Ia., 1903-06; Chr. Ch., Central City, Neb., 1906-07; Trin. Ch., Pocatello, Idaho, 1907-11; S. Matth., Grand Junction, Colo., 1911-13; R. Dean, S. W. Colo., 1913-15; R. S. Thos. Ch. and R. Dean, Rawlins, Wyo., 1915-18; Chapl. Trng. Camp, Camp Taylor, Louisville, Ky., 1918; Capt. Chapl., Res. U. S. A.; Can. Mssnr., Pro-Cathd. Nativity, Bethlehem, Pa., 1919-20; Calv. Ch., Tamaqua, Pa., 1920-22; R. Dean, Evanston, Wyo., 1922-26; same, Laramie, Wyo., 1926-28; Exec. Officer, M.D., Wyo., 1927-28; Archd. Wyo., 1928-29; Coun. Adv., W. Colo., 1911-12; Secy. M. D., Colo., 1912-15; Ed. Dioc. Paper, W. Colo., 1912-15; Dep. Gen. Conv., 1915; Ed.: "Wyoming Churchman," 1922-29; Secy. and Rgrstr., Dist. Wyo., 1922-29; Dept. Chapl., Amer. Legion, 1925, and Chrmn. Child Welfare, Amer. Legion, Dept. Wyo., 1926-29. Author: "Mosaics of History"; "In the House of God"; "Eight Hundred Readings from the Bible"; "Little Stories of the Revolution"; "The Religious Element in the Character of Washington," 1912; "Historic Shrines of the American Church"; "The American Prayer Book in Other Tongues"; "Early Religious Services in Wyoming"; "Famous Churchmen."
- SMITH, Frederick Willis.** Died July 7, 1933. For data see Edition 1932.
- SMITH, George La Pla** (N. Y.), 105 E. Houston St., N. Y. C.—Vic. S. Augustine's Chap., Trin. Par., Oct., 1928—. b. Wimbington, Cambs., Eng.; s. John E. Smith and Anne (Le Pla). G. T. S., 1904. D—1904, Bp. Coleman, P—1904, B. Grafton. Vic. Bayfield and Washburn, Wis., 1904-05; R. S. Joh. Ch., Norristown, Pa., 1905-07; R. S. Geo. Ch., Phila., Pa., 1907-23; Asst. S. Luke Ch., Baltimore, Md., 1924-25; Cur. Trin. Ch., N. Y. C., 1925-27; Chapl. County and City Mssn., Los Angeles, Cal., 1927-28.
- SMITH, George W.** (Ind.), 1318 M St., Bedford, Ind.—R. S. John's Ch., Jan., 1927—. Harv., B.A., 1901; G. T. S., 1904. D—1904, Bp. McVickar, P—1905, Bp. Edsall. m. Mabel Gardner Hart, 1908. Asst. S. Joh-the-Evang., St. Paul, Minn., 1904-05; P-in-C. S. Paul Mssn., Pipestone, Minn., 1905-06; Asst. Cathd., Chicago, Ill., 1906-07; Sen. Asst. S. Jas. Ch., Chicago, 1907-08; R. S. Paul Ch., Coffeyville, Kan., 1909-12; S. Joh. Ch., Randolph Center, Vt., 1912; S. Luke Ch., St. Alban's, Vt., 1914-19; Gr. Ch., W. T. Cuero, Tex., 1920-24; S. Joh. Ch., Kewanee, Ill., 1924-27.\*
- SMITH, G. Napier** (W. N. Y.), 195 Lafayette Ave., Buffalo, N. Y.—P-in-C. Gr. Ch., 1929—. Some time, Hamilton, Ont., Can.\*
- SMITH, Gordon V.** (W. M.), Albion, Mich.—P-in-C. S. Jas. Ch., Sept., 1931—. b. Kalamazoo, Mich., Aug. 6, 1906; s. Joseph Martin Smith and Josephine S. (Conklin). Pub. Sch., Kalamazoo; Kalamazoo Coll., B.A.; G. T. S., 1931. D—Apr., 1931, Bp. Perry, P—Oct., 1931, Bp. J. N. McCormick.\*
- SMITH, Harley Gibbs, Jr.** (F. L.), 216 Ellis St., Stevens Point, Wis.—R. Ch. of Intercession, Oct., 1931—. b. Cleveland, O., May 22, 1902; s. Harley Gibbs Smith and Charlotte Edith (Ladd). Cor. Un., A.B., 1924; Nash., 1928. D—May, 1927, P—June, 1928, Bp. E. F. P. Ivins. R. S. Joh. the Divine, Burlington, Wis., 1927-31.
- SMITH, Harley Wright** (Conn.), Rancho de los Manos, Roscoe, Cal.—Retired, 1929—. (Disability from war service.)—. b. Columbus, O., May 18, 1888; s. John Richard Smith and Eleanor (Pippitt). Ohio State Un.; G. T. S. D—1914, Bp. B. Gailor, P—1915, Bp. Weller. Cur. Ch. S. Eow-the-Mar., N. Y. C., 1914-16; Cur. Old Trin. Ch., N. Y. C., 1916; Chapl. Lake Delaware Boys' Club, 1916; Vic. Shelby and Upper Sandusky, O.; U. S. Army Chapl. in France, 1918-19; R. S. Andr. Ch., Stamford, Conn., 1920-29. Since War, Reserve Officer, U. S. Army.
- SMITH, Harry Robert** (Ma.), 75 Hawthorne St., Malden, Mass.—R. S. Paul Ch., 1924—. b. Hartford End, Eng., Oct. 14, 1894; s. Harry Tanner Smith and Stella (Day). Moores Hill Coll., Ind.; Ill. Wes. Un., B.A.; E. T. S., B.D., 1922. D—1922, P—1923, Bp. Lawrence. m. Anne Beggina Silvester, Sept. 10, 1924. Asst. Gr. Ch., New Bedford, Mass., 1922-24.
- SMITH, Henry Brawnlee** (Okla.), 14 E. Highland Ave., Shawnee, Okla.—R. Emmel, Ch., July, 1932—. b. Mount Forest, Ont., Can., Sept. 25, 1873; s. Thomas George Smith and Margaret (Drew). Trin. Un., Toronto, Can.; Sea., 1899. D—June, 1899, Bp. Spalding, P—July, 1901, Bp. A. L. Williams. m. Mabel Claire Sutton, St. Louis, Mo., Nov. 16, 1924; c., sons, two, daughter. Archd. So. Western Okla., 1929-32.
- SMITH, Henry Clark** (L. A.), 4078 Almond St., Riverside, Cal.—R. All SS. Ch., Feb., 1925—. b. Scotland Neck, N. C., Mar. 7, 1890; s. Rev. Walter Johnston Smith and Arabella Toole (Clark). Un. N. C., B.A., 1911; Un. So., B.D., 1915. D—1913, Bp. Atwood, P—1915, Bp. Cheshire. m. Mary Scott Collins, Dallas Center, Ia., 1916. S. Joh. Ch., Williams, Ariz., 1913-14; All SS., Roanoke Rapids, N. C., 1915-16; Chr. Ch., Jerome, Ariz., 1916-20; S. Andr. Ch., Nogales, Ariz., 1921-25; Ch. Soc. Ser. Com., Ariz., 1921-22; Pub. Dir., Ariz., 1921-25; Del. Syn., 8th Prov., 1921; Mem. Bd. Mssns.; Exam. Chapl., Dio. L. A. Dir. Conv. Rel. Educ. Inst.
- SMITH, Herbert Scott** (W.), 1859 Mintwood Place, Washington, D. C.—R. S. Margaret's Ch., 1900—. b. England, 1870; s. Harvey Scott Smith and Mary Elizabeth (Hollister). Prep. Schs.; Durham, L.Th.; Harv.; E. T. S., 1896. D—1896, Bp. Lawrence, P—1897, Bp. Satterlee. Asst. Ch. of Epiph., Washington, D. C., 1897-99. Chrmn. Com. Cans.; H. Meml. Com. Dep. Gen. Conv.\*
- SMITH, Herbert Stanley**, Major, U. S. A. (Retd.), Barrytown, N. Y.—R. S. Joh. Evang., 1923—. D—1894, P—1895, Bp. Potter. Asst. S. Paul Chap., Trin. Par., N. Y. C., 1894-96; R. S. Andr. Ch., Lambertville, N. J., 1896-1905; Chapl. U. S. A., Fort Seward, Alaska, 1905-06; Fort Wright, Wash., 1906-09; Zamboagna and Jolo, P. I., 1909-12; Madison Bks., N. Y., 1912-16; Camp Eagle Pass, Tex., 1916-19; Hdqtrs., So. Dept., 1919-20; A. F. G., 1920-21; A. G. R. S., France, 1921-22; Retired from Active Duty, 1922.
- SMITH, Herbert W.** (S. O.), 202 E. Spring St., Columbus, O.—R. S. Phil. Ch., 1912—. b. Camden, N. J., Dec. 9, 1884; s. Henry Smith and Mary L. (Green). Lincoln Un., Chester Co., Pa., A.B.; Phil. Div. Sch., 1912. D—1912, Bp. Garland, P—1914, Bp. Vincent.\*
- SMITH, Herman James** (A.), 69 Hudson Ave., Green Island, N. Y.—R. S. Mark's Ch., Feb., 1934—. b. Grooms, N. Y., Jan. 28, 1903; s. Alvah James Smith and Edith Banks (Jump). H. Sch., Schnectady, N. Y.; S. Stph., B.A. (with honors in Latin), 1924; G. T. S., 1927. D—1927, P—1928, Bp. G. A. Oldham. m. Dorothea C. Eldred, July 7, 1932. P-in-C. All SS., Hoo-sick, N. Y., and Assoc. Mssns., 1927-34.
- SMITH, Hobart.** Died Jan. 28, 1933. For data see Edition 1932.
- SMITH, Hollis Samuel** (Sh.), American Church Mssn., Changshu, Kiangsu, China.—P-in-C. American Church Mssn., Changshu, 1926—. Secy. Dioc. Synod, 1933—. b. Binghamton, N. Y., May 21, 1894; s. Alden Smith and Edna I. (Barrett). Pub. Sch., Binghamton; S. Stph. War Certificate, Certificate Soochow Un., Sch. of Language, 1923; G. T. S., 1922, S.T.B., 1928. D—1922, Bp. Fiske, P—1923, Bp. F. R. Graves. m. Anne Alexandra Piper, June 29, 1924; c., two. St. Stph. Coll., Class 1917, non-grad., left in senior yr., war service in U. S. Army; First Lieut., Inf., 78th Div., 16 months overseas, in engagements, Ypres-lys, St. Mihiel, Meuse-Argonne. Evangelistic work, Changshu, Kiangsu, China, 1922-26.
- SMITH, Howard Lewis** (N. J.), Washington and Mercer Aves., N. Plainfield, N. J.—R. Ch. Ho. Cross, 1925—. b. Lynbrook, L. I., N. Y., Apr. 7, 1892; s. Lawrence W. Smith and Elizabeth (Stringham). Lynbrook H. Sch.; Rac. Coll;

- Nash., B.D., 1920. D—1919, P—1920, Bp. Fawcett. Vic. S. Andr. Ch., 1920-25, and R. Dean, Peoria, Ill., 1923-25.
- SMITH, Hugh Wallace** (Ma.), Cor. Moody and High Sts., Waltham, Mass.—R. Ch. of Ascen., Nov., 1932— b. Everett, Mass., Aug. 15, 1884; s. Thornton Adams Smith and Carrie (Wallace). H. Sch., Everett, Mass.; Tufts Coll., B.A.; Berk. D—1909, Bp. Lawrence, P—1910, Bp. Vinton. m. Ruth H. Spencer, July 19, 1909. Asst. Chr. Ch., Springfield, Ill.; Cur. S. Joh. Ch., Stamford, Conn., 1911; R. Trin. Par., Melrose, Mass., 1914-29.
- SMITH, J. Herbert** (N. Y.), 61 Gramercy Park, North, N. Y. C.—Assoc. R. Calv. Ch., Oct., 1931— b. Homewood, Kan., Aug. 9, 1899; s. George Warren Smith and Magdalena (Bitterly). Un. Chicago, Ph.D., 1921; G. T. S., 1926, S.T.B., 1931. D—Apr., 1926, Bp. Ferris, P—Oct., 1926, Bp. Wise. m. Miss Alys Boross, June 4, 1930; c. son, 1933. R. S. Andr. Ch., Emporia, Kan.; Sr. Asst. Calv. Ch., N. Y. C., 1929-31.
- SMITH, J. Lynwood** (Vt.), Shelbourne, Vt.—R. Trin. Ch., 1934— D—Aug., 1932, P—Jan., 1934, Bp. Booth. Asst. S. Stph. Ch., Providence, R. I., 1932-34.\*
- SMITH, James Albutt** (N. J.), 8 Division St., Waterford, N. Y.—Retired, R. Emer., S. Paul's Ch., Westfield, N. J., Jan., 1933— b. Baltimore, Md.; s. John Dickinson Smith and Martha (Blass). S. Stph. Coll.; G. T. S., 1894, B.D. D—1894, P—1895, Bp. H. C. Potter. m. Myra B. Hammond, Jones Point, N. Y., Sept. 5, 1894. Raymertown, N. Y., 1894-95; Cur. S. Paul Ch., Troy, N. Y., 1895-09; Cur. S. Agnes Chap., Trin. Par., N. Y. C., 1909-13; R. S. Paul's Ch., Westfield, N. J., 1913-33.
- SMITH, James Skirving** (Lib.), Edina, Bassa, Liberia, W. Africa.—Non-Par.— D—1900, P—1902, Bp. Ferguson. Sometime In-C. S. Luke's, Edina, Bassa, Liberia, W. Africa.\*
- SMITH, James William** (Kan.), 1407 Buchanan St., Topeka, Kan.—Chapl. Chr. Hosp., Sept., 1932— b. Fayette, Ia.; s. Rev. Samuel George Smith, D.D., Ph.D., LL.D., and M. Antoinette (Barnard). Un. Wis., A.M., 1892; Un. Minn., 1893, 94, 95, B.S.; Post Grad. Un. Minn., 1908; Sociology; V. T. S., 1904. D—1904, P—1904, Bp. Brooke. m. Edith Ingham, Boston, Mass. R. El Reno and Enid, Okla., 1904-07; Quincy, Ill., 1909-11; Galesburg, Ill., 1911-12; Trinity Par., Hughesville, Md., 1913-16. Magistrate, 9th Dist., Md., 1916-23; Fremont, Neb., 1923-27; R. S. John's Meml. Ch., Parsons, Kan., 1927-32.
- SMITH, Joseph W. (D.)**, Redly, Minn.—Non-Par., 1934— b. Red Lake, Minn., Jan. 7, 1888; s. Rev. F. W. Smith and Sophia (La Rush). D—1925, Bp. Bennett. In-C. Prince of Peace Mssn., Cass Lake, Minn.; Mssy. Onigum, Minn., 1927-34.\*
- SMITH, John Ward** (Pa.), Huron, S. D.—In-C. Grace Ch., 1934— D—Sept., 1932, Bp. Burleson for Bp. Pa., P—Dec., 1933, Bp. Roberts.\*
- SMITH, Leon Clayton**. Died May 7, 1933. For data see Edition 1932.
- SMITH, Leonard (Conn.)**, Grove St., Thomaston, Conn.—R. Trin. Ch., 1922— b. Leicester, Eng., Sept. 10, 1889; s. John C. Smith and Fanny (Jones). Jarvis Collegiate, Toronto; Toronto, B.A.; Wycliffe Coll. D—1918, P—1919, Bp. Sweeney, Toronto. m. Iva L. Harris, 1923; c. son, daughter.
- SMITH, Leonard Kingsley** (M.), Grosse Ile, Mich.—R. S. James Ch., 1928— b. Boston, Ia., Apr. 7, 1876; s. Simeon Blood Smith and Mary Jane (Fuller). Harv., A. B., 1897; E. T. S., B.D., 1908. D—1907, Bp. Olmsted, P—1908, Bp. F. F. Johnson. m. Alice May Williams, Trinidad, Colo., June 20, 1907. R. Gr. Ch., Huron, S. D., 1907-10; Mssy. Saratoga Field, Wyo., 1910-11; Supt. Arapahoe-Shoshone Mssn., Wind River, Wyo., 1911; Vic. Gr. Ch., So. Boston, Mass., 1911-14; M-in-C. S. Mark Ch., Des Moines, Ia., 1914-15; S. Luke Ch., Des Moines, Ia., 1915-18; S. Matth. Ch., Prosser, Wash., 1918-19; Vic. S. Jas. Ch., Spokane, Wash., 1919-25; S. Andr. Ch., Livingston, and P-in-C. S. Mark's, Big Timber, Mont., 1926-27; R. S. Mark's, San Marcos, Tex., 1927-28. Pub.: "Moods and Memories," verse. Author: "Kidstuff," "Salt Your Biscuits," and many short stories and serials in "Boys' Life," 1925-29; "Corey Takes the Scout Trail," 1930.
- SMITH, Leonidas Ward** (Kan.), 833 Polk St., Topeka, Kan.—Archd. Kan., Oct., 1917— b. Brooklyn, N. Y., July 5, 1882; s. William Ward Ninde Smith and Adeline Knowles (McNair). S. Stph. Coll., B.A., 1901-05; G. T. S., 1905-08. D—1908, Bp. Burgess, P—1909, Bp. Kendrick. m. Corinna Gertrude Hanes, Sonora, Ohio, Aug. 23, 1913. R. Ch. Redeem., Astoria, L. I., N. Y., 1908-09; S. Luke Ch., Prescott, Ariz., 1909-10; Ch. Gd. Shpd., Silver City, N. M., and Mssy., 7 Mssns., 1910-12; Ch. Ho. Faith, Santa Fe, N. M., and Mssy., 4 Mssns., 1912-17; Chapl. State Senate, N. M., 1913; Ed. New Mexico Churchman, 1915-17; Reg. Dist. N. M., 3 yrs.; Exam. Chapl. same, 3 yrs.; Mem. Eccl. Coun., same, 2 yrs. Built church, Espanola, N. M., 1918. Exam. Chapl., Dio. Kan., 1917-35. Dep. Gen. Conv., 1922, 28, 34; Alt. Dep., 1931. Mem. Bd. Trust. Ch. Prop., Kan., 1922-25; Chap. D. O. K., Kan., 1921-25. Leader Rural Clergy Sch., Manhattan, Kan., 1925-28. Elected, Phi Beta Kappa, 1930. Elected Mem. Bishop Vail Foundation, 1932. Author: "Summer Trips Through Europe," 1911; "Six Weeks in Alaska" (Lectures), 1912; "Touring Europe Before the Great War," 1916; "History Ch. Holy Faith, Santa Fe, N. M.," 1926.
- SMITH, Lewis Doyle** (Mont.), Livingston, Mont.—R. S. Andr. Ch., July, 1929—, and Mssy-in-C. S. John's Emigrant, Emmel, Gardiner, Mont., and S. Cornelius, Yellowstone Park, Wyo. b. Phila., Pa., Aug. 25, 1883; s. John Lewis Smith and Margaret (Cathcart). Un. So., 1912; Theol. Sem., Un. So., 1913; Sea., B.D., 1929 (P. Grad. work by correspondence). D—1913, Bp. Gailor, P—1913, Bp. Thomas. m. Edith Lucy Carpenter, Atlantic City, Wyo., July 1, 1914. M-in-C. S. Luke Ch., Buffalo, Wyo., 1913-15; Trin. Ch., Lander, Wyo., 1915-22; Dean Wind River Deanery, Wyo., 1918-22; R. S. Mary's Ch., and Dean So. Deanery, Nebraska City, Neb., 1922-25; R. S. Joh. Ch., Mankato, Minn., 1925-29.
- SMITH, Lloyd Mellor** (L. A.), 66 E. Penn St., Germantown, Phila., Pa.—Asst. Meml. Ch. of Gd. Shpd., Phila., 1930— b. Germantown, Pa., Sept. 5, 1890; s. Albanus Longstreth Smith and Emma Brooks (Mellor). Germantown, Friends Sch.; Haverford Coll., B.A.; Phil. Div. Sch., 1923, S.T.B., 1924. D—1922, Bp. Rhineland, P—1922, Bp. Garland. m. Margaret Elizabeth Hall, June 30, 1915. Cur. S. Mary's Ch., West Phila., Pa., 1922-23; Cur. Meml. Ch., S. Simeon, Phila., Pa., 1923-25; P-in-C. S. Paul's, Santa Paula, Cal., 1925-28.
- SMITH, Mart Gary**, Emporia, Kan.—R. S. Andr. Ch., 1929— b. Batesburg, S. C., July 28, 1876; s. Tillman W. Smith and Louise J. (DeLoache). Graniteville, S. C., Acad.; Tex. Christian Un., A.B., 1906; Phillips Un., Okla., A.M., 1909; Drake Un., D.B., 1912; Un. Chicago, A.M., 1915, D.B., 1916; Ph.D. Stdt. Un. Chicago, each summer term since D.B., stdt.; Harv., one summer term. D—1919, P—1920, Bp. Beatty. m. Ruby M. Harbin, 1917. Ho. Trin. Ch., Memphis, Tenn., 1919-20; Chr. Ch., Hornell, N. Y., 1920-26; Ho. Cross, Paris, Tex., 1926-27; Ho. Trin. Ch., Danville, Ill., 1927-29; P-in-C. Ascen. Ch., Burlington, Kan., 1929-33.
- SMITH, Newton C. (N. T.)**, 4227 West 13th Ave., Amarillo, Tex.—Gen. Mssy., 1933— b. Waterbury, Conn., 1870; s. Rufus P. and Mary P. Smith. H. Sch., Waterbury, Conn. Literary Inst. D—Jan., 1928, P—Sept., 1928, Bp. Casady. m. Martha E. Hill, 1930. In-C. Sallisaw, Spiro and Poteau, Okla., 1928-29; S. Luke's, Woodward, S. Stph., Alva, Okla., 1929-30; S. Mark's, Mangum, S. Paul's, Altus, Okla., 1931-32; S. Matth., Pampa, S. Peter's, Berger and S. Mich. and All Ang., Shamrock, Tex., 1931-33.
- SMITH, Oliver Dow** (Ol.), 935 S. Helen's Ave., Chehalis, Wash.—R. Ch. of Epiph., 1930— b. Rochester, N. H., Aug. 12, 1874; s. Furman

- Alvin Smith and Elinor (Cheney). Bow., A.B., 1898. D—1907. P—1908. Bp. Mann. m. Katherine Merrill Files, Sept. 6, 1899. Mssy. N. D., 1907-11; Mssy., Aroostook Co., Me., 1911-16; R. All SS. Ch., Syracuse, N. Y., 1916-21; City Mssy. Soc. Serv. Dept., Detroit, Mich., 1921-25; R. S. Paul's, Saginaw, Mich., 1925-30. Del. Prov. Syn., Midwest, 1922.\*
- SMITH, Percy Almerin** (Kyo.), Karasumaru-dori, Shimotachiuri, Kyoto, Japan.—P-in-C. Chs. in Hikone, Japan, 1924—. b. Dixon, Ill., Aug. 8, 1876; s. Eli Clark Smith and Seraphina Frances (Gardner). Un. Ill., B.S., 1901, M.A., 1909. D—1913, P—1914. Bp. Tucker. m. Charlotte Enid Draper, Yokohama, Japan, Oct. 20, 1903; c., daughter. Instr. Math., Un. Ill., 1901-03; Prof. Eng., Hiroshima Norm. Coll., Hiroshima, Japan, 1903-12; Mssy-in-C. Dist. Kyoto, Japan, 1912-24.
- SMITH, Perry H.** (Ore.), Roseburg, Ore.—Mssy. Umpqua Valley Mssns., Sept., 1929—. b. West Point, Neb., Nov. 3, 1897; s. George McClelland and Adeline Pauline Smith. Un. Neb., A.B.; E. T. S., 1925, S.T.B. D—1925, P—1926, Bp. Thomas. m. Henrietta M. Stahl, June 6, 1922; c., five. In-C. Jackson and S. John Mssns., Wyo., 1926; Mssy-in-C. Gillette, Newcastle and Sundance, Wyo., 1928-29.\*
- SMITH, Philip Salisbury** (N. J.), Box 376, Florence, N. J.—R. S. Sph. Ch., 1928—. b. England, 1869; s. John Smith and Ann (Hickson). G. T. S., 1901, B.D., 1906. D—1901, Bp. Starkey, P—1902, Bp. Worthington. Assoc. Mssn., Omaha, Neb., 1901-04; R. S. Jas. Ch., Phila., Pa., 1904-06; R. S. Barn. Ch., Burlington, N. J., 1906-19; S. Paul's, Frederiksted, St. Croix, Virgin Islands, 1919-22; S. Mary's, Keyport, N. J., 1922-24; S. Sph. Ch., Florence, N. J., 1924-27; P-in-C. Paul's, Tombstone, Ariz., 1927-28.\*
- SMITH, Ralph Parsons**, Menlo Park, Cal.—R. Trin. Ch.—Den. Un. Ph.B., 1888; Un. Chicago; Un. Leip., 1895; E. T. S., B.D., 1897. D—1898, P—1899, Bp. Vincent. Asst. Trin. Ch., Columbus, O., 1898-99; S. Phil. Ch., Cincinnati, 1899-1900; Asst. R. Shattuck Sch., 1901-03; R. S. Thos. Ch., Sioux City, Ia., 1903; R. Trin. Ch., Redlands, Cal.\*
- SMITH, Robert Denison** (L. I.), Dunton, Jamaica, L. I., N. Y.—In-C. S. John's Chapel, 1934—. b. Brooklyn, N. Y., Oct. 11, 1904; s. Lester Cooper Smith and Florence (Hobart). H. Sch., Lynbrook, N. Y.; S. Sph. Coll., B.A.; V. T. S., 1927-28; G. T. S., 1930. D—May, 1930, P—May, 1931, Bp. Stires. Fellow and Tutor, G. T. S., 1930-34.
- SMITH, Roland Cotton**. Died Aug. 30, 1934. For data see Edition 1932.
- SMITH, Rush Wiley Davidge** (W. Ma.), St. Paul's Rectory, 92 School St., Gardner, Mass.—R. S. Paul's Ch., Aug., 1928—. b. Baltimore, Md., Nov. 20, 1893; s. Rush Smith and Minnie Rois (Davidge). Beaumont Priv. Sch.; H. Sch., Catonsville, Md.; Joh. Hop., A.B., 1915; Un. Bordeaux, Sch. Detachment, A. E. F., 1919; G. T. S., 1921. D—1921, Bp. Murray, P—1921, Bp. Benj. Brewster. m. Norma Steele Bryant, Oct. 16, 1922. R. S. Matth. Ch., Hallowell, and P-in-C. S. Barn. Chapel, Augusta, Me., 1921-28. Mem. A. E. F., 1918-19. Chapl. Frank E. Goodrich Post, Amer. Legion, Hallowell, Me., 1924-28; Chapl. Amer. Legion, Dept. of Me., 1926; Chapl. Gardner Post No. 129, American Legion, Gardner, Mass., 1932 and 1933.
- SMITH, Russell Kane** (At.), 1202 McLendon Ave. N. E., Atlanta, Ga.—R. Ch. Epiph., 1909—. b. Pittsburgh, Pa., Dec. 9, 1871; s. Henry Hayes Smith and Virginia Hulbert (Reno). Un. So., 1895. D—1894, Bp. Quintard, P—1896, Bp. Gailor. m. Onie Campbell, Greenville, Tenn., Sept. 27, 1900; c., daughters, two; 1902 and 1904; son, Jr., 1913. Asst. Mssy. E. Tenn., 1895; Mssy. same, 1895-02; R. S. Paul Ch., Franklin, Tenn., 1902-09; M-in-C. Gr. Ch., Spring Hill, Tenn., 1902-07; M-in-C. S. Tim. Ch., Kirkwood, Ga., 1910-20; Asst. Secy. Dio. Tenn., 1899-1902; Secy. Bd. Mssns., Dio. At., 1911, 14, 19; Secy. Dio. At., 1914-26; Dean Convoc. At., 1912, 30; Alt. Gen. Conv., 1913, 16, 19, 25, 28; Del. Gen. Conv., 1922. Del. Provl. Syn., 1927, 29; Exec. Bd., Dio. At., 1927, 30, 34—. Mem. Bd. Trust., S. Philip's Cathd., 1929—, Secy. Bd. 1931—.
- SMITH, Sherrill Bronson** (Ma.), 58 Cedar St., East Dedham, Mass.—R. Ch. Gd. Shpd., 1925—. b. Topeka, Kan., Dec. 31, 1891; s. Edward Gleason Smith and Mary Seymour (Sherrill). Pub. Schs., Topeka; N. E. Cons. Mus., Boston; Harv. Un.; Washburn Coll., Topeka, A.B.; A. T. S., E. T. S., B.D., 1921. D—1920, P—1921, Bp. Thurston. m. Gertrude Eva Murray, Sept. 4, 1920. M-in-C. S. Thos. Mssn., Pawhuska, Okla., 1920-23; Asst. Par. Chr. Ch., Fitchburg, and Vic. Chapl. All SS., Whalom, Mass., 1923-25.
- SMITH, Stanley Lawrence** (Sa.), 507 East Ave. A., Hutchinson, Kan.—P-in-C. Gr. Ch., Dec., 1925—. b. Kansas City, Mo., Sept. 11, 1893; s. Frank F. and Margaret Smith. H. Sch., Kansas City; West Mil. Acad.; Wm. J. Coll.; Colo. State Tchrs. Coll.; S. John's Sem., B.A. D—1924, P—1925, Bp. R. H. Mize. m. Grace Sorenson, Sept. 10, 1925. Mem. Coun. Advice, Pres. same—; Mem. Com. Mssns. and Finance—.
- SMITH, Walter Edward Clifton** (Ma.), 58 Fenway, Boston, Mass.—Retired, 1917—. b. Boston, Mass., May 6, 1858; s. Jonas Galusha Smith and Sarah Adeline (McKean). Harv., A.B., M.A.; E. T. S., B.D. D—1886, P—1887, Bp. Paddock. m. Grace Rice Snell, Lowell, Mass., June 21, 1886. Asst. Emmel Ch., Boston, Mass., 1886-90; Vic. Ch. Ascen., Boston, Mass., 1890-92; R. S. Mary Ch., Dorchester, Mass., 1892-1902; Asst. Ascen., N. Y. C., 1902-11; R. S. Mary's Ch., Dorchester, Mass., 1911-17.\*
- SMITH, W. Winthrop** (Pa.), 702 Washington Square, Phila., Pa.—Non-Par.—b. Phila., Pa.; s. W. Bugbee Smith and Helen E. (Morey). Philip Brooks Sch.; Amherst Coll.; Phila. Div. Sch. D—1917, Bp. Rhineland, P—, Bp. Israel. R. S. Luke Ch., Kinzua, Pa.; Asst. S. Joh. Ch., Phila., Pa.\*\*
- SMITH, William** (W. Va.), 695 Southbridge St., Worcester, Mass.—R. S. Matthew's Ch., 1921—. b. England, Sept. 29, 1882; s. William Smith and Sarah D. (Brooke). S. Aug. Coll. D—1910, P—1911, Bp. (Canterbury). m. Lillian Florence Pearson, Canterbury, Eng., May 8, 1912. Cur. Ashford, Kent, Eng., 1910-11; R. Gageton, N. B., Can., 1911-15; R. S. Phil. Ch., Crompton, R. I., 1915-18; R. S. John's Ch., Fall River, Mass., 1918-21.
- SMITH, William Dickinson** (Va.), Christ Church, Va.—R. Chr. Ch. Par.—Un. Va. D—1891, P—1892, Bp. Whittle. Asst. S. Paul Ch., Petersburg Va., 1891-93; Asst. Ch., Brooklyn, 1893-94; S. Pet. Ch., Norfolk, Va., 1894-97; S. Geo. Ch., Fredericksburg, Va., 1897-1905; Chr. Ch., Winchester, Va., 1905-18; Chapl. World War, 1918-19.\*\*
- SMITH, William Henry** (A.), 970 State St., Schenectady, N. Y.—R. Chr. Ch., 1930—. b. Leicester, Eng., May 28, 1887; s. John Charles Smith and Fannie (Jones). Jarvis Coll.; Wycliffe Coll., Tor., Can., B.D.; Tor. Un., B.A.; Hartford Sem. Foundation, Ph.D., 1925. D—1916, P—1917, Bp. Sweeney. m. (1) Helen Amelia Ballance, Jan. 1, 1918 (deceased), (2) Cecilie Eileen Young, Aug. 9, 1933; c., son. R. S. Andr. Ch., Norwich, Conn.; Trin. Ch., Wethersfield, Conn., 1920-30. Author: "Modernism, Fundamentalism and Catholicism."
- SMITH, William Oliver, Jr.** (Md.), Ruxton, Md.—R. Ch. Gd. Shpd., 1914—. b. Baltimore, Md., Apr. 30, 1881; s. William O. and Margaret Smith. Baltimore City Coll.; S. Joh. Coll., Annapolis, D.D., 1922; Mt. Vernon Coll. Inst.; Prov. Theol. course. D—1914, P—1916, Bp. Murray. m. Anna Clementine Larrimore, Nov. 30, 1904.
- SMITH, William Walter** (N. Y.), 29 E. 124th St., N. Y. C.—Cur. S. Andr. Ch., N. Y. C., 1900—. b. N. Y. C., May 27, 1868; s. William Gordon Smith and Henrietta Louisa (Kruger). Prin. Coll., A.B., 1889; A.M., 1892; G. T. S., 1892; Coll. Phys. and Surg. (Colmb.), M.D., 1895; N. Y. Dental Coll., 1895-97; Tchrs. Coll.



- Colomb.), 1900-04. D—1892, P—1895, Bp. Potter, m. Maud Parsons Canfield, Bedford Park, N. Y., June 28, 1905. Lay-R. Ch. Heav. Rest, N. Y., 1886-92; Cur. same, 1892-1900; Fndr. and Mssy. Chr. Ch., Bronxville, N. Y., 1900-01; Ho. Nativ. Ch., Bedford Park, N. Y., 1900-02; On Staff City Mssn. Soc., N. Y. C., 1901-07; Chapl. House of Refuge, N. Y. C., 1901-07; N. Y. S. S. Cmsn., Inc., 1898—; Secy. S. S. Federation, N. Y. S. S. Assoc., 1905-1912; Direc. N. Y. C. S. S. Assoc., 1910—; Mem. Exec. Com., Gen. Bd. Rel. Educ., 1910-13; Secy. Rel. Educ., Prov. N. Y. and N. J., 1910-18; Mem. N. Y. Churchmen Assoc.; Alumni Assoc., G. T. S. Author: "Sunday School Teaching," 1903; "The Doctrines of the Church," 1903; "The History and Use of the Prayer Book," 1903; "The Making of the Bible," 1903; "The Ageless Hymns of the Church," 1904; "From Exile to Advent," 1904; "Religious Education," 1909; "The Sunday School of Today," 1911; "The Elements of Child Study and Religious Pedagogy," 1912; "Students' Historical Geography of the Holy Land," 1912; "Five Minute Addresses to Young People," 1915; "Messages to the Home," 1915; "The Step Catechism," 1917; "Lessons on the Life of Christ From the Prayer Book Gospels," 1919.\*
- SMITH, William X. (O.),** 9919 Burton Ave. N. E., Cleveland, O.—R. Ch. of Incarnation, Sept., 1934—; b. Pomona, Cal., Aug. 22, 1908; s. Grant LaVerne Smith and Cora Meta (Schafer). Pub. Sch., Pomona, Cal., Elyria, O.; Ken. Coll., B.A., 1930; Bex., B.D., 1932. D—June, 1932, P—Feb., 1933, Bp. W. L. Rogers, Asst. Dept. Psychology, Ken. Coll.; Instr. Greek and Grad. Stdt., Bex. Hall, 1932-33; Asst. P-in-C. Ch. of Incarnation, Cleveland, O., 1933-34.
- SMITHE Percival Sargent (S. T. B.)—Non-Par.,** 1928—; b. La Crosse, Wis., Feb. 12, 1877; s. Sargent Daniel Smithe and Lillian Georgiana (Percival). Trin. Coll., 1894-97; Un. Denver, B.A., 1901; Sea., B.D., 1905. D—1902, Bp. C. S. Olmsted, P—1905, Bp. Edsall for Bp. Olmsted, m. Eva Cooper Pugsley, Alamosa, Colo., Dec. 21, 1899. Epiph. Mssn., Denver, Colo., 1900-03; S. Matth. Ch., Chatfield, Minn., 1903-05; S. Paul Ch., Elko, Nev., 1905-09; S. S. Organ and In-C. Indian Work, Pyramid Lake, Nev., 1909-12; S. Paul Ch., Pomona, Cal., 1912-15; Chr. Ch. Mssn., Las Vegas, Chr. Ch. Mssn., Pioche and Preach. Stas., Nev., 1915-16. Archd. Nev., 1916-28.\*\*
- SMYTH, Henry Mason (A.),** 614 W. 147th St., N. Y. C.—Non-Par.—, Colomb., B.A., 1871. D—1874, Bp. Odenheimer, P—1875, Bp. Doane, Asst. Trin. Ch., Plattsburg, N. Y., 1874-75; R. S. Paul Ch., Greenwich, N. Y., 1875-77; Trin. Ch., Plattsburg, N. Y., 1877-89; Chr. Ch., Gloversville, N. Y., 1892-94.\*
- SMYTH, Joseph Henry (Q.),** Chin Lee, Ariz.—Physician, U. S. Indian Service Hospital, 1935—; b. Salem, N. C., Mar. 10, 1890; s. Andrew Callender Suplee Smyth and Louisa Augusta (Grunert). Ripon Coll., B.A., 1925; St. Louis Un., Sch. of Medicine, M.D., 1929; Interne, Deaconess Hosp., St. Louis, Mo., 1929-30; G. T. S., 1916. D—1916, P—1917, Bp. Rhinelander, m. Lillian A. West, June 18, 1928; c., son, daughters, two. Vic. Trin. Ch., Berlin, and S. Joh. Ch., Omro, Wis., 1921-27; P-in-C. Trin. Ch., St. Louis, Mo., 1927-28; Asst. P. Ch. of Ho. Commun., St. Louis, Mo., 1929-30; P-in-C. Ch. of Ho. Spirit, Gallup, N. Mex., 1930-31; Field Phys., U. S. Indian Serv., Laguna, N. Mex., 1931-35.
- SMYTH, Joseph Percy (L. I.),** P. O. Box 474, Sayville, N. Y.—Retired, 1934—; b. Brooklyn, N. Y., July 23, 1873; s. Joseph P. Smyth and Frances Elizabeth (Plumb). Colomb., A.B., 1895; G. T. S., 1898. D—1898, P—1900, Bp. Littlejohn, m. Katharine Stoothoff Eldert, Brooklyn, N. Y., Oct. 25, 1905. Mssy. Dio. N. Y., 1898-99; Mssy. Dio. L. I., 1899-1900; Asst. Chr. Ch. Brooklyn, N. Y., 1900-01; Asst. S. Luke Ch., Brooklyn, N. Y., 1901-02; Vic. S. Luke Chap., Brooklyn, and Asst. S. Luke Ch., 1902-05; R. Chr. Ch., Canaan, Conn., 1905-13; Mssy. Work, Dio. L. I., 1913-14; Chr. Ch., Bellport, N. Y., 1914-34; S. John's, Centre Moriches, N. Y., 1918-33.
- SMYTHE, Edwin Ridgeway (N. Y.),** Goshen, N. Y.—R. S. Jas. Ch., 1924—; b. Phila., Pa., Apr. 6, 1885; s. William Chambers Smythe and Margaret Anna (Parker). Pub. Schs., Phila., Un. Pa.; Sea. D—1919, Bp. Matthews, P—1920, Bp. McElwain, m. Kathryn Chase Batchelder, July 15, 1922.
- SMYTHE, George Franklin.** Died Aug. 25, 1934. For data see Edition 1932.
- SMYTHE, Thomas Bennett (Be.),** 100 Windsor St., Reading, Pa.—R. S. Luke's Ch., 1924—; S. Mary's Ch., 1933—, and P-in-C. S. Philip's (Colored), 1927—; b. Ireland, Mar. 26, 1895; s. Late Rev. William Smythe and Sarah Catherine (Bennett). Cen. High, Phila.; Un. Pa., A.B., A.M. D—1924, P—1925, Bp. E. Talbot, m. Marguerite R. Weldon, Apr. 17, 1916; c., sons, three. Teacher in H. Sch., 10 yrs. Asst. Chr. Ch. Par., Reading, Pa., 1931.
- SNEAD, William T.,** 415 Jennings St., Beverly-on-Delaware, N. J.—Supply, General preaching and Evangelistic work, 1928—; b. Va., Oct. 20, 1870; s. William T. Snead and Mary Selden (Branham). V. T. S. D—1897, Bp. Whittle, P—1898, Bp. A. Leonard, m. Susan Spencer, Clifton, Va., Oct. 5, 1898. Delamar, Nev., 1897-98; Aspen, Colo., 1898-1900; S. Luke Ch., Richmond, Va., 1900-02; Trin. Ch., Baltimore, Md., 1902-03; S. Stph. Ch., Beverly-on-Delaware, N. J., 1903-10; Supply and Mssy. Work, Dio. N. J., 1910-20; Mng. Dir. Drexel Biddle Bible Classes (changed to World Bible Classes), 1920-21; Supply and Mssy. Work, 1922-24; Asst. Ch. of Saviour, Phila., Pa., 1925-27.\*
- SNELL, Laird Wingate (Ma.),** Marshfield, Mass.—P-in-C. Ch. of Ho. Trin., Seaview, 1934—; b. Rushford, Minn., Oct. 30, 1870; s. William Ward Snell and Elizabeth Jane (Fay). Harv., A.B., 1895; Andov., S.T.B., 1900. D—1908, P—1909, Bp. C. D. Williams, m. Laura Mary Skinner, Westfield, N. Y., Dec. 24, 1900. Cong. Min., N. Brookfield, Mass., 1900-02; Boxford, Mass., 1902-04; Soc. Settlement Work, N. Y. C., 1904-07; In-C. S. Jas. Mssn., Birmingham, Mich., and S. Phil. Mssn., Rochester, 1907-09; R. S. Luke's, Jamestown, N. Y., 1909-17; Loc. Ten., Grace Ch., Cortland, N. Y., 1917-18; S. Pet. Ch., Helena, Mont., 1918-26; Vic. S. Andrew's, Groton, and Ayer, Mass., 1926-34. Dep. Gen. Conv., 1919, 25.\*
- SNELLING, Samuel (Ma.),** 25 Orange St., Nantucket, Mass.—Retired, 1925—; b. Boston, Mass., Jan. 14, 1857; s. Samuel George Snelling and Eleanor Ellicott (Paul). Harv., B.A., 1879; E. T. S., B.D., 1882; G. T. S.; Berk. D—1882, P—1883, Bp. Paddock, m. Eugenia Meneely, Troy, N. Y., 1903. Asst. S. Joh. Ch., Charlestown, Mass., 1882-83; R. Gr. Ch., Amherst, Mass., 1883-88; S. Paul Ch., Providence, R. I., 1888-90; Vic. S. Paul Ch., Phila., Pa., 1890; S. Thos. Ch., Whitmarsh, Pa., 1890-1900; R. Emmel. Ch., W. Roxbury, 1900-13; Loc. Ten. various parishes, 1913-17; R. S. Paul Ch., Nantucket, Mass., 1917-25. Exam. Chapl. to Bp. Mass., 1906-14.\*
- SNIFFEN, Everett Birdseye,** Stratford, Conn.—Non-Par.—; D—1900, P—1901, Bp. Brewster.\*\*
- SNIVELY, Alfred DeForest (W. Ma.),** 31 Linwood Ave., Whitinsville, Mass.—Mssy. Trin. Ch., Whitinsville, and S. John's Ch., Millville, 1930—; b. Flatbush, N. Y., Aug. 18, 1883; s. Rev. Summerfield Emory Snively and Ida Eliot (Selleck). Un. Pa., B.A., 1905, M.A., 1908; Phil. Div. Sch., 1908. D—1908, P—1909, Bp. Whitaker, m. Mary Ballou Sanderson, Apr. 16, 1923. Asst. Chr. Ch., Springfield, Mass., 1908-10; Mssy. Wheatland, Hartville and Torrington, Wyo., 1910-13; Asst. Chr. Ch., Springfield, Mass., and Mssy. Gd. Shpd. Ch., W. Springfield, Mass., 1913-15; S. Phil. Ch., Easthampton, Mass., 1915-17; Dioc. Mssy., W. Mass., 1919, and R. S. Geo. Ch., Lee, Mass., 1923-24; Mssy. Gr. Ch., Chicopee, and Ho. Trin., Chicopee Falls, Mass., 1924-30. 1st Lieut. U. S. Inf., 1917-19.
- SNODDY, Wayne Sears (Mo.),** 5725 Michigan Ave., St. Louis, Mo.—R. S. Paul's Ch., July, 1930—; b. Burlingame, Kan., Apr. 30, 1888; s. Lewellyn Oliver Snoddy and Mary Anna (Sears). The Coll. of Emporia, A.B., 1908,



- D.D., 1927; Harv.; Presby. Theol. Sem., Chicago, 1914; E. T. S., 1930. D—Apr., 1930, Bp. Babcock, P—Nov., 1930, Bp. Johnson. m. Ethel Gerhart, June 16, 1914 (deceased), 1933).
- SNOW, Frederick F.** (N. J.), Asbury Park, N. J.—Non-Par.—Nash. D—P—May, 1926; Bp. Ivins. Sometime R. Gr. Ch., Hartland, Wis.; R. Ch. S. Uriel the Archangel, Sea Girt, N. J., 1929.\*
- SNOW, Norman Henry** (Cal.), 37 Center St., Santa Cruz, Cal.—R. Calv. Ch., Mar., 1927—b. Coaticook, Can., Dec. 5, 1887; s. Henry Denis Snow and Lydia (Chapman). Un. Bp. Coll., Quebec, B.A., 1909, M.A., 1912, L.S.T., 1911; G. T. S., Post Grad., 1914. D—1911, P—1912, Bp. of Quebec. m. Norah Helen Heney, 1919; c. sons, two; daughter. P—in-C. Gr. Ch., and S. Joh. Ch., Randolph Center, Vt., 1919-21; R. Chr. Ch., Island Pond, Vt., 1921-23; Vic. S. Sph. Ch., San Luis Obispo, and S. Barn. Ch., Arroyo Grande, Cal., 1923-27.
- SNOW, Philip Grouchy** (San J.), 532 Walnut Ave., Long Beach, Cal.—Retired—. b. Newfoundland, Aug. 20, 1860; s. John Snow and Elizabeth (Grouchy). Central Trng. Sch.; Bp. Field Acad., Queen Coll., S. Joh., Newfld. D—1889, P—1891, Bp. Newfld. S. P. G. Mssy. at Exploits, 1889-92; Spaniard's Bay, 1892-94; R. Campbellton, N. B., 1894-95; Newcastle, N. B., 1895-1901; S. Andr. Ch., West Troy, N. Y., 1901-03; S. Paul Ch., Kinderhook, N. Y., 1903-09; Dean S. Luke Cathd. Ch., Kearney, Neb., 1909-12; S. Luke Ch., Woodland, Cal., 1912-18; Ch., Waxahachie, Tex., 1918; S. Luke Ch., Troy, N. Y. Stndg. Com., 1912; Exam. Chapl., 1910-12; Mem. Coun. Adv.; Del. Mssy. Coun. Ed. "Kearney Churchman" (Dio. Paper). Secy. Dio.; Del. Gen. Conv., 1913; Mem. Stndg. Com.; Dean Sacto. Convoc.; Del. to Prov. Synod; Mgr. Sacto. Mssn. (Dio. Paper); Mem. Cathd. Ch. Bd. Mssns.\*
- SNOWDEN, Charles D.** (W. Neb.), St. John's Church, Valentine, Neb.—P—in-C. S. John's Ch., and Assoc. Mssns., July, 1933—. b. Fenton, Mich., July 6, 1908; s. Chauncey Edgar Snowden and Ethel Maude (Durkee). Terrill Prep., Dallas, Tex.; Centenary Coll., Shreveport, La.; Un. So., B.A.; S. Luke's Theol. Sem., 1933, B.D. D—June, 1933, Bp. Taitt, P—Mar., 1934, Bp. G. A. Beecher.
- SNOWDEN, Chauncey Edgar** (Pa.), St. Paul's Memorial Church, Overbrook, Phila., Pa.—R. S. Paul's Ch.—b. Nanticoke, Ont., Can., May 22, 1884; s. William and Harriet Snowden. Ont. Pub. Schs.; Toronto Un., 3rd yr. standing; Simcoe Coll. Inst.; Wycliffe Coll., Toronto, 1908. D—1908, Bp. Du Moulin, P—1909, Bp. Brewster. m. Ethel Maude Durkee, Oct. 1, 1907. Canada; R. S. Joh. Ch., Breckenridge, Colo.; R. S. Pet. Ch., Minneapolis, Kan., 1910; Gr. Ch., Winfield, Kan., 1910-16; Chr. Ch., Tyler, Tex., 1916-19; Ch. Incarn., Dallas, Tex., 1919-28; Exec. Secy. Field Dept., Natl. Coun., 1928.\*
- SNYDER, Frank Frantz** (Har.), Coudersport, Pa.—D—in-C. Chr. Ch., Jan., 1923—. b. Union Deposit, Pa., Mar. 17, 1878; s. John Jacob Snyder and Katherine A. (Frantz). Lebanon Valley Coll. D—Jan., 1933, Bp. Wyatt Brown. m. Ernna T. Saltzer, Sept. 15, 1930. Mining Engineer; Served three yrs., U. S. A., 1898-1901; 3rd and 5th Regts., U. S. Cavalry, Philippine Insurrection.
- SOARES, Claude** (C. N. Y.), Res., Christ Church Rectory, Off., "The Manlius School," Manlius, N. Y.—R. Chr. Ch., and Chapl. The Manlius Sch., Nov., 1924—. b. Wanstead, Eng., May 17, 1871; s. Augustus Soares and Kathleen Mary (Carberry). East Dulwich Gram. Sch., Dulwich, Eng.; H. Sch., Minneapolis, Minn.; Un. Minn.; Un. Chicago (Post Grad. course); Ken.; Bex., 1910. D—1910, P—1911, Bp. Leonard. m. Margaret Nanette Haight, 1910; c., two. R. S. Phil. Ch., and P—in-C. S. Matth. Ch., Cleveland, O., 1910-12; R. S. Joh. Ch., Essex, N. Y., and P—in-C. S. Mary Ch., Willsborough, N. Y., 1912-14; R. S. Joh. Ch., and P—in-C. S. Luke's Ch., Richfield Springs, N. Y., 1914-19; Calv. Ch., Bayonne, N. J., 1919-22; R. Chr. Ch., Clayton, and P—in-C. S. Paul Ch., La Fargeville, N. Y., 1922-24.
- SODERSTROM, Philip Theophilus** (Nev.), Los Angeles, Cal.—b. Cokato, Minn., July 30, 1897; s. John August Soderstrom and Margreta (Bjorkman). Colleg. Dep. Sea.; Sea. D—1920, Bp. McElwain, P—1921, Bp. Griswold. m. Ida B. Fosnes, June 21, 1921; c., two. Cur. S. Sigfrid's Ch., St. Paul, Minn., 1920; Clty Mssy. Staff and Asst. Epiph. Ch., Chicago, Ill., 1921; S. Jas. Ch., Dundee, Ill., 1922-23; Lake Andes, S. D., 1923-24; Redfield, S. D., 1924-25; S. Luke Ch., Ferndale, Mich., 1925-27; S. Mark's Ch., Oakes, N. D., 1927-29; Vic. Trin. Ch., Fallon, Nev., 1931-34.\*
- SOFTLEY, Henry Frank** (L. A.), 3903 Wilshire Blvd., Los Angeles, Cal.—Assoc. S. James Ch., 1932—. b. Colchester, Essex, Eng., Sept. 9, 1886; s. Robert John Softley and Ann (Fox). English Pub. and Ch. Schs.; Macalester Coll., St. Paul, Minn., B.A., 1915; McCormick Theol. Sch., Chicago, Ill., B.D., 1918. Confirmed by Bp. of St. Albans, Eng., 1900. Left Church, Eng., 1908. Presbyt. Minister until 1932. D—Dec., 1933, P—June, 1934, Bp. Stevens. m. Barbara Viola Walker, Oct. 8, 1914; c., daughters, three, 1915, 1918, 1920.
- SOMERS, Charles L.** (S. W. V.), 1708 Taylor St., Lynchburg, Va.—P—in-C. Gd. Shpd. Ch.—b. Washington, D. C.; s. Albert Somers and Katie (Jackson). S. Paul N. and I., Lawrenceville, Va.; Harv.; Bp. Payne Div., 1904. D—1904, P—1906, Bp. Gibson. m. Fannie Ellen Harper, 1904. R. S. Phil. Ch., Henrico Par., Va.; S. Mark Ch., Jackson, Mich.; Prin. Moncure Meml. Sch., Stafford Co., Va., 1919.\*
- SOMMERVILLE, Grant Paul** (Roch.), Hammondsport, N. Y.—Retired—. Ruth., D.D. D—1890, P—1891, Bp. Peterkin. Hinton Ch., Lewisburg, 1890; Morgantown, Sistersville, S. Joh. Ch., Pleasant's Co., W. Va., 1891-94; Independence, Mo., 1894; S. Matth. Ch., Moravia, N. Y.; R. Chr. Ch., Sackett's Harbor, N. Y.; S. James Ch., Hammondsport, N. Y.\*\*
- SONTAG, Charles Frederick** (W.), McLean, Va.—Gen. Mssy., Dio. Wash.—Theol. Sem., Lancaster, Pa., 1880; F. and M., A.M., 1895, B.A., 1877. D—1890, P—1891, Bp. Paret. Asst. Ch. Epiph., Washington, 1890; Trin. Ch., Upper Marlboro, Md., 1892-98; Gr. Ch., S. Washington, 1898-1905; Mssy. Kearney, Neb., 1905-07; P—in-C. Ch. Ho. Innoc., Key West, Fla., 1907-08; P—in-C. Esther Meml. Ch., Congress Heights, Wash., D. C.; Several Mssns. under Bp. Harding.\*
- SOPER, Benjamin William** (S. F.), Cocoanut Grove, Miami, Fla.—R. S. Sph. Ch., 1915—. b. London, Eng., 1872; s. William Soper and Alice (Spencer). Camb., Eng., 1883, B.A.; Lanc. Coll. (Eng.), 1880. D—1915, P—1915, Bp. Mann. m. Effie May Cross, Ia., Mar. 14, 1894. Ho. Cross Ch., Buena Vista, Fla., 1914-15.\*
- SOUDER, Edmund Lloyd** (H'k), American Church Mission, Hankow, China.—In-C. Par. S. John Baptist, Hankow, Oct., 1930—. b. Matteawan, N. Y., 1888; s. Samuel Ashton Souder and Emma Malcolm (Lloyd). Harv., A.B., 1910; Colomb., M.A., 1913; G. T. S., 1913. D—1913, P—1913, Bp. Rhineland. m. Martha Redwood Waddill, Norfolk, Va., Sept. 12, 1916. P—in-C. Ch. S. Mich. and All Ang., Wuchang, China; P—in-C. S. Joh. Ch., Hankow, China; St. Paul's Div. Sch., Central China Coll. and In-C. Chap. Resurrec., Wuchang, China; Mssy. Dist. Baguio and Sagada, P. I., 1927-29.
- SOULE, William Emery** (W. Ma.), Jamaica Plains, Mass.—Non-Par., 1926—. b. Worcester, Mass., Aug. 8, 1890; s. Nicholas Emery Soule and Lucy Rhodes (Weaver). Harv., A.B., 1910; E. T. S., S.T.B., 1916. D—1916, P—1913, Bp. Parker. m. Anne L. Wood, Wakefield, N. H., Sept. 4, 1917; c. sons, three. Secy. Dio. N. H., 1919-21; P—in-C. Ch. Redeem., Rochester, N. H., 1918-21; Asst. Chr. Ch., Springfield, Mass., and Mssy. Ch. Gd. Shpd., W. Springfield, and S. Andr., Longmeadow, Mass., 1921-23; Mstr. Wilbraham Acad., Wilbraham, Mass., 1923-26.\*
- SOUTHALL, Stephen Osborne** (S. Va.), Amelia C. H., Va.—Retired—. b. Amelia Co., Va., May 15, 1858; s. Philip Francis Southall and Eliza J. (Goode). Ken.; Un. Va.; V. T. S., 1889. D—

- 1889, Bp. Whittle, P—1890, Bp. Randolph. m. Julia Pride Wood, Apr. 26, 1899. A. Stras Mem., Tazewell, Va.; Warsaw, Va.; Ascen. Ch., Hunter Hall, and Trin. Ch., Rocky Mount, Franklin Co., Va.; S. John's Meml. Ch., Wilmer Par.; S. Paul's Par., Hanover, Va.; Calv. Ch., Dunwiddie, Va.\*\*
- SOUTHWORTH, George Shepard** (Ind.), 5318 N. Delaware St., Indianapolis, Ind.—R. Ch. of the Advent, Mar., 1928— b. Salem, O., Apr. 28, 1888; s. George Champlain Shepard Southworth and Ada (Deane). Ken. Coll., A.B., 1909. D—1911, P—1912, Bp. A. L. Williams. m. Sue Flickinger Williams, Columbus, O., Dec. 21, 1909. Mem. Stndg. Com., Dio. Ind.—P-in-C. S. Stph. Ch., Silver Creek, Neb., 1912; Vic. S. Matth. Ch., Omaha, and Chapl. Brown Hall, 1912-14; Secy. Bd. Rel. Educ., Dio. Neb., 1913-14; S. Matth. Ch. Par., Worcester, Mass., 1914-20; Par. Resurrection, Cincinnati, O., 1920-22; Dean S. Paul Cathd., Marquette, Mich., 1922-28. Mem. Stndg. Com.; Chrmn. Nation-wide Campaign; Secy. Ep. and Coun.; Registrar, all Dio. Mar.; Coun. Prov. Mid West. Dep. Gen. Conv., 1925-31. Edited and published, "Essays and Poems," 1930. Author: "J. Jones, Christian."
- SOVERBUTTS, Crompton** (La.), St. Stephen's Rectory, Innis, La.—Gen. Mssy., Dio. La., Jan., 1928— b. Castleford, York, Eng., Oct. 7, 1879; s. Rev. John Crompton Soverbutts and Emma (Whitfield). Kingswood Sch., Bath, Eng.; St. Aidan's Theol. Coll., Eng., 1902; Bps. Un., Lenoxxville, Can., 1903-06; Ch. Div. Sch. Pac., 1909-10. D—1907, Bp. Dunn, Quebec, P—1910, Bp. Nichols. m. Emma Louisa White, Nov. 2, 1927. R. Ch. Transf., Derry, N. H.
- SOVERBY, Herbert** (W. M.), 4 Winthrop Ave., White Plains, N. Y.—Retired, living with son, J. H. Soverby, M.D.—. Regents Park and New Coll. affil. with Un. London. D—1882, Bp. Williams (Japan), P—1884, Bp. Boone. m. April 11, 1881; died Feb. 23, 1923; c., sons, three; daughters, three. Bapt.; Amer. Ch. Mssn., China, 1881; R. and Hdmsr. Bp. Boone Meml. Sch., Wuchang, China; R. S. Mark Ch., Coldwater, Mich., 1895-1907; R. Bedford City, Va., 1907. Author: Works in the Chinese Language.
- SPACKMAN, Harold Charles** (N. Tok.), Aoyama Itchome, Tokyo, Japan.—R. Ho. Trin. Ch., (Amer. Cong.), Tokyo— b. London, Eng.; s. Henry Charles Spackman and Alice (Brown). Balham Sch., London; Caius Coll., Cambridge, B.A., 1910; Kelham Theol. Coll., 1907. D—1910, P—1911, Bp. of Southwark. m. Winifred Harris, 1915. St. Barnabas, Southfields, London, 1910-14; On Staff, Cent. Theol. Coll., Tokyo, 1914-21; On Staff, S. Paul's Un., Tokyo, 1922.\*
- SPALDING, Charles Edward** (L. A.), 926 C Ave., Coronado, Cal.—R. Chr. Ch., July, 1928— b. Madison, Wis., Sept. 16, 1868; s. Henry Whitehouse Spalding and Henrietta Galway (Fitzhugh). Trin. Sch.; Hob., B.A., 1890, M.A., 1893; G. T. S., 1893. D—1893, Bp. Cox, P—1894, Bp. Potter. m. Emalie Louis Schwartz, Nov. 8, 1898. Asst. S. Thos. Ch., N. Y. C., 1894-95; Amer. Ch. Florence, Italy, 1895-96; Vic. Gr. Chap., Phila., 1896-97; Vic. S. Paul Pro-Cathd., Los Angeles, Cal., 1898-1900; Chr. Ch., Coronado, Cal., 1900-21; Archd. Marquette, 1921-23; Ch. of Advent, Kennet Square, Pa., 1923-25; Bucks Co. Mssn., 1925-27; S. Barn. Ch., Phila., Pa., 1925-28.\*
- SPARKMAN, Sullivan Thorne** (Md.), 1110 St. Paul St., Baltimore, Md.—R. Chr. Ch., July, 1933— b. Atlanta, Ga., Aug. 31, 1904; s. Sullivan Thorne Sparkman and Mary Frances (Harrison). H. Sch., Columbia; Un. S. C., B.A., 1923, M.A., 1924; Oxford, B.A., Theol., 1927; V. T. S., B.D., 1928. D—1928, P—1929, Bp. Finlay. R. Nativity Ch., Union, Calv., Glenn Springs, S. C., 1928-32; Cur. Redeemer, Bryn Mawr, Pa., 1932-33.
- SPARKS, Charles Byfield**, Cherrydale, Va.—R. Gr. Ch.— b. Louisville, Ky., Dec. 17, 1869; s. Andrew M. Sparks and Margaret Ellen (Ragsdale). Trin. Hall, Louisville, Ky., 1890; V. T. S., 1893; Joh. Hop. (P. G. Semitics), 1896.
- D—1893, Bp. Dudley, P—1900, Bp. Satterlee. m. Grace Havener, Dec. 31, 1902. Instr. Semitics, Un. So., 1896-98; Asst. Epiph., Washington, D. C., 1899-1900; Asst. S. Thos. Ch., Washington, 1900-01; R. S. Mary Ch., Cleveland, O., 1902-03; Asst. Chr. Ch., Baltimore, Md., 1903-04; Asst. S. Mary Ch., Baltimore, 1904-05; R. S. Luke Ch., Seaford, Del., 1905; Asst. S. Mary Ch., Tuxedo, N. Y., 1909-11; S. Joh. Ch., Medina, N. Y., 1912-18; Library of Congress, 1919; Chr. Ch., Wm. and Mary Par., Md., 1919.\*
- SPARKS, Thomas Ayres** (N. Y.), 74 Trinity Pl., N. Y. C.—P-in-C. Trin. Ch., Broadway, 1932— b. Maysville, Ky., Sept. 11, 1881; s. James William Sparks and Minerva Jane Houston (McDowell). Colmb. A.B., 1912, A.M., 1913; G. T. S., 1913, B.D., 1917. D—1913, Bp. Francis, P—1913, Bp. Griswold. Business Career; Archd. Salina, 1913-17; Mstr. S. Joh. Milt. Sch., Salina, Kan., 1913-14; Chapl. S. Barn. Hosp., Salina, Kan., 1914-15; Eus. Mgr., "The Salina Watchman," 1913-17; Ed. same, 1914-17; Secy. Dist. Salina, 1915-17; Exam. Chapl., 1915-17; Council of Advice, 1914-17; Dep. Prov. Syn. S. W., 1916; Bd. Mgrs. S. Barn. Hosp., 1915-17; Fellow, G. T. S., 1916-21; R. S. Clement Ch., N. Y. C., 1918-30; R. Ch. Gd. Shpd., Rosemont, Pa., 1930-32. Lecturer, N. Y. Trng. Sch. for Deaconesses, N. Y. C., 1919-21. Pres. Alumni G. T. S., 1925-27; Mem. N. Y. Dioc. Bd. Rel. Educ., 1927-30.
- SPARKS, William Albert** (O.), 149 No. State St., Painesville, O.—R. S. James' Ch., 1928— b. Milton, N. Y.; s. Rev. James William Sparks and Mary Elizabeth (Blackhurst). Trin. Coll., B.A., 1897, M.A., 1899; G. T. S., 1900. D—1900, P—1901, Bp. Codman. m. Eva A. Harding, Hartford Conn., June 27, 1901. D-in-C. Chr. Ch., Biddeford, Me., 1900; P-in-C. S. Joh. Ch., Presque Isle, Me., 1901-04; P-in-C. S. Mark's Ch., Leominster, Mass., 1904-11; R. S. John's, Far Rockaway, N. Y., 1911-28.
- SPARLING, Christopher Philip** (Lex.), 501 N. Broadway, Lexington, Ky.—R. Chr. Ch. (formerly Chr. Ch. Cathd.), Jan., 1931— b. Toronto, Can., Feb., 19, 1875; s. Charles Philip and Amelia Elliott Sparling. Trin. Un. (Tor.), B.A., 1895, M.A., 1896, D.D., 1931. Trin. Coll. (Tor.), 1895-98. D—1898, Abp. Lewis, P—1899, Bp. DuMoulin. m. Georgie Ardrey Nicholson, Toronto, Ont., Jan. 12, 1899. R. S. Jas. Ch. Guelph, Ont., Can.; S. Joh. Ch., Louisville, Ky.; Vic. Ch. Adv., Baltimore, Md.; R. S. Joh. Ch., Georgetown Par., Washington, D. C.; Ch. of Prince of Peace, Baltimore, Md., 1921-30. Chapl. and Lectr., Sacred Stat. Natl. Cathd. Sch. (Girls), Washington, D. C.
- SPATCHES, Montraville Edward** (L. I.), 109-02 172nd St., Jamaica, L. I., N. Y.—P-in-C. S. James' Mssn., Jamaica, 1933— b. Key West, Fla.; s. William Henry and Susan Augusta Spatches. Fisk Un., 1898. D—1904, P—1905, Bp. Gray. m. Ethel Louise Nelson, Sept. 6, 1904. Min. Key West, Fla., 1904-08; S. Alb. and S. Mark Chs., Macon, Ga., 1908; S. Mary Ch., Augusta, Ga., 1908-11; R. S. Phil. Ch., Jacksonville, Fla.; Ch. Ascen., Kansas City, Kan., 1917-19; Ch. Our Merc. Sav., Louisville, Ky., 1919; S. Aug. Ch., Kansas City, Mo.; S. Philip's Ch., Grand Rapids, Mich.\*
- SPATHY, Stamo Spiridon** (Va.), 815 E. Grace St., Richmond, Va.—Assoc. R. S. Paul's Ch., Richmond, 1923—, R. Varian Par., 1932—, P-in-C. Our Saviour, Sandston, 1926— b. Cefallonia, Greece, 1891; s. Spiridon B. Spathey and Victoria (Korhes). Greek Acad., Greece; Bellview H. Sch., Richmond, Va.; Un. Va.; V. T. S., 1923. D—1923, P—1924, Bp. W. C. Brown. m. Eunice L. Wilson, 1930. Asst. Ch. Messiah, Highland Springs, Va., 1925-28.
- SPEAR, Elwyn H.** (N'k), American Exchange and Irving Trust Co., 42nd and Park Ave., N. Y. C.—Non-Par.—. Sometime R. Ch. of Atone., Tenafly, N. J.\*
- SPEARS, Henry Esten** (Tenn.), 211 S. Broad St., Elizabeth, N. J.—Non-Par., 1928— b. Paris, Ky., Oct. 11, 1868; s. Henry Spears and Maria C. (Cooke). Un. So., B.A., 1895; G. T. S., 1898-99. D—1899, P—1900, Bp. Burton. m. Harriet B. Osgood (deceased). R. Ch. Adv., Cynthiana, Ky., 1900-02; Asst. Trin. Ch., Columbus, O.,

- 1902-03; R. Trin. Ch., Danville, Ky., 1903-11; S. Mark Ch., Hope, Ark., 1911-13; Somerset Par., Princess Anne, Md., 1914-19; Gr. Ch., Lake Providence, La.; P-in-C. Jas. Ch., Bolivar, Tenn., 1925-28. Del. Pan-Angl. Cong., 1909. Mem. Cathd. Chapter, Dio. Lex., 1906-11.
- SPEHR, Peter Eldon** (S. D.), Webster, S. D.—R. S. Mary's, 1934—, b. Springfield, Minn., Aug. 6, 1904; s. Albert William Spehr and Nora I. (Brown). Pub. and Cen. H. Schs., St. Paul, Minn.; Un. Minn., B.S. (M.E.); Sea., B.D., 1930. D—Nov., 1929, P—May, 1930, Bp. McElwain. m. Inez J. Pearson, May 29, 1930; c., son. Vic. S. John's, Arcata, and S. Mary's, Ferndale, Cal., 1930-32; Asst. Trin. Ch., Watertown, S. D., 1932-34.
- SPENCER, Ernest Percival Selby** (Conn.), 7 Pearl St., Mystic, Conn.—R. S. Mark's Par., Mar., 1928—, b. Burlington, Ont., Can., July 31, 1876; s. Percival Lawson Spencer and Sarah Elizabeth Emma (Selby). Trin. Coll. Sch., Port Hope, Ont., Can.; Trin. Un., Tor., M.A., 1899, B.A., 1898; Trin. Coll., 1901; G. T. S., 1912. D—1901, P—1902, Bp. F. Philip DuMoulin, Niagara. m. Mary Constance Hincks, 1906; c. sons, two; daughter. R. S. Paul's Ch., Waterbury, Conn., 1920-28.
- SPENCER, Franklin Harris** (Sp.), 602 East 5th St., West Frankfort, Ill.—Mssy-in-C. West Frankfort, Zeigler, Harrisburg, Marion and Herrin, in coal fields of Southern Ill., Apr., 1934—, b. Elizabeth, N. J., June 1, 1879; s. Charles Franklin Spencer and Charlotte Elizabeth (Pountney). H. Sch., Elizabeth, N. J. D—July, 1933, Bp. White. m. Nola May Boady, Nov. 23, 1904; c., son. One time Exec. Secy. Dio. Sp.
- SPENCER, Henry Wm.** (Eau C.), In England, 1933—, D—Feb., 1932, Bp. Wilson. Clergyman, Rvng. Catholic Ch., Eng. In-C. Ch. of Redeemer, Superior, Wis., 1932.\*
- SPENCER, Hugh James** (C.), 7308 Coles Ave., Windsor Park, Chicago, Ill.—R. S. Marg. Ch., Chicago, 1906—, b. Kemptville, Ont., Can., 1870; s. Rev. Canon Albert Spencer and Emma Jane (Cross). Trin. Coll., Tor., L.Th., 1895; Queen's Un., Kingston, Ont.; Kingston Coll. Inst., Ont. D—1895, P—1896, Bp. Ont. m. Marion Booth Daly, 1896; c. sons, two. Mssy. N. Addington, Ont., 1895-98; I. Sterling, 1898-99; Vic. S. Paul Cathd., Marquette, Mich., 1899-1903; Mssy., Winchester, Ont., 1903-06.
- SPENCER, Irving** (L. A.), 1830 S. Normandie Ave., Los Angeles, Cal.—Retired, May, 1935—, s. Rev. J. Selden Spencer and Mary Frances (Mounsey). E. T. S., B.D., 1890. D—1890, P—1891, Bp. Potter. R. Wakefield, Mass., 1890-91; S. Joh. Ch., Chicago, Ill., 1891-95; Asst. H. Cross Ch., N. Y. C., 1895-96; S. Andr. Ch., Stamford, Conn., 1896 and 1900-01; Chr. Ch., Tarrytown, N. Y., 1897-99; Mssy. Zambaonga and Bontoc, P. I., 1902-08; R. S. Joh-the-Evang., Chicago, Ill., 1908-10; All SS. Ch., Appleton, Wis., 1911-12; Mssy. Sonoma, Cal., 1912; S. John's Ch., Oakland, Cal., 1913-18; S. Mathias Ch., Los Angeles, Cal., 1918-35.
- SPENCER, John Gilbert** (Roch.), 79 Genesee St., Hornell, N. Y.—R. Chr. Ch., Aug., 1926—, Dean Southeastern Dnry., 1932—, b. Henderson, Minn., Oct. 20, 1893; s. Francis Myron Spencer and Martha Arminda (MacLymann). Un. Mont.; Hob., B.A., 1917; Berk., 1920, B.D., 1929. D—1919, Bp. Acheson, P—1920, Bp. Faber. m. Phyllis Rutledge Watson, Geneva, N. Y., Aug. 29, 1923. Mssy-in-C. Madison Valley and Virginia City Fields, Mont., 1920-22; R. S. Mark Ch., Anaconda, Mont., 1922-26. Mem. Dept. Soc. Serv., 1921-26; Mem. Stndg. Com., 1924-26; Dep. Prov. Synod, 1923-26. Mem. Dept. Soc. Serv., 1927-31; Mem. Dept. Mssns., 1931, Dio. W. N. Y.; Mem. Exec. Coun. and Depts. Mssns., Rel. Educ., Soc. Serv. and Publ.; Dep. Prov. Synod, 1932—, all Dio. Roch. Mem. Prov. Synod Cmssn., Christian Soc. Serv.; Chrmn. Chapter A. R. C., 1934—, Pres. Welfare Cmssn., 1931—, Mem. State Emerg. Relief Com., all Hornell. Chrmn. Trng. Com., Steuben Area, Boy Scouts, America.
- SPENCER, Lewis Page** (N. C.), Grace Meml. Rectory, Lawrence, N. C.—P-in-C. S. Mary's Mssn., Speed, and Gr. Mssn., Lawrence, 1932—, b. Maidstone, Kent, Eng., Sept. 16, 1877; s. Alfred Spencer and Isabel (Stone). King's Sch., Canterbury Cathd. D—May, 1929, P—Sept., 1931, Bp. Cheshire. m. Mittie Garner Norwood, Dec. 6, 1930; c., son, daughter. D-in-C. Ho. Trin., Townsend, N. C., 1929-31; P-in-C. same, 1931-32.
- SPENCER, Rt. Rev. Robert Nelson, D.D.**, 610 East 47th St., Kansas City, Mo.—Ep. Dio. West Missouri, Oct., 1930—, b. Tunne, N. Y., Feb. 18, 1877; s. Nelson Spencer and Hannah (Pratt), Wyoming Sem.; Dickinson Coll., D.D., 1931; Kan. Theol. Sch., 1903. D—1904, P—1905, Bp. Millsbaugh. Con. Bp. Oct. 28, 1930, by Bpp. W. T. Capers, Howden, Wise, Moore, White, Seaman, Mize, Cook, F. F. Johnson, Fawcett, Longlev, Demby, m. Amy Frances Moffatt, Junction City, Kan., Sept. 14, 1904; c., daughter. Preacher, Govt. Chap., Ft. Riley, Kan., 1904-07; M-in-C. and R. Ch. Covenant, Junction City, Kan., 1905-07; S. John's Ch., Springfield, Mo., 1907-09; Gr. and Ho. Trin. Ch., Kansas City, Mo., 1909-30. Secy. Stndg. Com.; Secy. Bd. Ch. Exten.; Hon. Secy. Jerusalem and E. Mssn., 7th Prov.; Dep. Gen. Conv., 1913, 16, 19, 22, 25, 28. Mem. Beta Theta Pi. Mem. English Speaking Union. Extensive Speaker during War for Govt. and French Orphan and Armenian Relief.
- SPENCER-MOUNSEY, Creighton** (L. I.), P. O. Box 406, Kings Park, L. I., N. Y.—Retired R. Emer. Trin. Ch., Northport, L. I., N. Y., 1932—, b. Tarrytown, N. Y.; s. Rev. J. Selden Spencer and Mary Frances (Mounsey). Colomb., B.A., 1884; G. T. S., 1887. D—1887, P—1888, Bp. Potter. m. Joanna Livingston Messier, 1898. R. S. Joh. Ch., Delhi, N. Y., 1892-93; S. Geo. Ch., Hempstead, L. I., N. Y., 1893-1901; Chr. Ch., Tarrytown, N. Y., 1901-07; S. Thos. Ch., New Windsor, N. Y., 1907-11; S. Joh. Ch., Bisbee, Ariz., 1911-13; Archd. Kansas, 1914-17; Archd. E. Okla., 1917-22; R. Trin. Ch., Northport, L. I., N. Y., 1922-32.
- SPICER, William James** (F. L.), 116 No. Drew St., Appleton, Wis.—R. All SS. Ch., Dec., 1933—, b. Mankato, Minn., Oct. 22, 1904; s. Henry Spicer and Anabelle (Thurston). H. Sch., Mankato; Carleton Coll., B.A.; Sea., B.D. D—June, 1928, P—Dec., 1928, Bp. McElwain. Asst. S. Paul's Ch., Minneapolis, Minn., 1928-33. Pub. lished: "Modernism and Things Eternal," Am. Ch. Monthly, 1928.
- SPINNER, Ralph Jacob** (Eau C.), St. Mary's Rectory, Medford, Wis.—P-in-C. S. Mary's Ch., Medford, S. Margaret's, Park Falls, and S. Clement's, Mellen, Jan., 1935—, b. Toledo, O., May 25, 1906; s. George Jacob Spinner and Clarinda (Saunders). Grade and H. Schs., Chicago; Lewis Inst., Chicago; Nash. Colleg. Dept.; Nash., 1933. D—Aug., 1933, P—Mar., 1934, Bp. G. A. Beecher. P-in-C. S. Margaret's, Bayard and Mssy. to Japanese, North Platte Valley, Neb., 1933-35.
- SPOER, H. Henry** (N. Y.), City Hospital, Welfare Island, N. Y. C.—Chapl. N. Y. Prot. Epis. City Mssn., Nov., 1927—, b. Krefeld, Germany; s. Ludwig and Johanna Helen Spoer. H. Sch. Germany; Prep. Dept., Bloomfield Sem.; N. Y. Un., M.A., 1898, Ph.D., 1899; Rut. Coll., B.D., 1898; New Brunswick Theol. Sem., 1895-98; Lich. Theol. Coll., Lichfield, Eng., 1909-10; Un. Theol. Sem., Grad. Work, 1899-1902; Fellow Amer. Sch. Arch. and Oriental Research, Jerusalem, 1904; Stdt., same, 1903, 05, 09, 14, 15, D—1910, P—1911, Bp. of Lichfield, Eng. m. Adela Monica Goodrich-Freer, Apr. 27, 1905. Lectr. in Old Test. studies and Semitic Languages, Lichfield Theol. Coll., Lichfield, Eng., 1909-10; Cur. S. Peter's Collegiate Ch., Wolverhampton, Eng., 1911; Asst. Chapl. All SS., Cairo, Egypt, 1912-13; Dir. Foreign-Born Amer. Div., Dio. Mich., 1923-28; Exam. Chapl., 1924-26, Dio. Mich.; R. S. Peter's, Sycamore, Ill., and Head English Dept., S. Alban's Sch., Sycamore, 1926-27. Mem. Amer. Oriental Society. Published Amer. and Foreign Archl. and Scientific Jour-

- nals. Jt. Author: "A Manual of Palestine Arabic." Author: "An Aid for Churchmen," 1930.
- SPOFFORD, William B. (C.),** 154 Nassau St., N. Y. C.—Mng. Ed.: "The Witness," 1919—; Exec. Secy. "The Church League for Industrial Democracy," 1924—; Natl. Secy. same, 1924—. b. Claremont, N. H., Apr. 5, 1892; s. Charles Byron Spofford and Marcia (Nourse). High Sch.; Trin. Coll., B.S.; Berk., 1917. D—1917, P—1918, Bp. Parker. m. Dorothy Ibbotson, Aug., 1915; c. son, Jr.; daughters, two. Mstr. S. Paul's Sch., Concord, N. H.; R. S. Geo. Ch., Chicago, Ill., 1919-22.
- SPRENGER, William E. (A.),** 39 Terrace Ave., Albany, N. Y.—R. Trin. Ch. and Exec. Secy. Trin. Inst., Feb., 1929—. b. Derby, Conn., Dec. 2, 1895; s. Elmer John Sprenger and Bertha May (Knapp). H. Sch., Derby; Trin.; Yale Div. Sch., B.D., 1924. D—1924, P—1925, Bp. Wise. m. Martha Elizabeth Finch, June 20, 1923; c., three. Asst. S. Paul's, New Haven, Conn.
- SPRINGSTED, Johnson Alfred (A.),** 24 Notre Dame St., Glens Falls, N. Y.—R. Ch. of the Messiah, 1927—. b. Kalamazoo, Mich., Sept. 25, 1883; s. Johnson Francis Springsted and Mary Eliza (Cornell). Acad. Seneca Falls, N. Y.; S. Stph. Coll., B.A., G. T. S., 1913. D—1913, P—1914, Bp. Olmsted. m. Anna D. Dixon, 1914. Genl. Mssy., Norwich, N. Y.; R. Chr. Ch., Sherburne, 1918-20; s. Luke's Ch., Utica, 1920-22; S. Joh. Ch., Richfield Springs, N. Y., 1923-27.\*
- SPROUSE, Claude Willard (W. Mo.),** Res., 4525 Walnut Drive, Off., 415 W. 13th St., Kansas City, Mo.—R. Gr. and Ho. Trin. Ch., 1931—. b. Luray, Mo., Dec. 19, 1888; s. John Fremont Sprouse and Charlott (Townsend). Northwestern Un.; Un. Chicago, Ph.B.; Div. Sch., Un. Chicago, S.T.B. D—1917, P—1917, Bp. Johnson. m. Beryl Varnell, 1915; c., two. R. S. Mary Ch., St. Paul, Minn., 1919-24; R. Trin. Ch., Houston, Tex., 1924-31.
- SPURR, B. M. (W. Va.),** Moundsville, W. Va.—Archdeacon, Moundsville—.\*
- STABLER, Walter Brooke (Pa.),** 3805 Locust St., Phila., Pa.—Chapl. and Boardman Lectr., Christian Ethics, Un. Pa., Sept., 1932—. b. Sandy Spring, Md., June 27, 1903; s. Caleb Stabler and Wilhelmina (Laird). Epis. H. Sch., Alexandria, Va.; Un. Va., B.A., V. T. S., B.D., 1928. D—June, 1928, P—Jan., 1929, Bp. Tucker. m. Marjorie Harbison, July 2, 1928; c. son, Taught French, Epis. H. Sch., Va., 1924-25; Asst. Chapl., same, during Sem. course; Asst. All SS. Ch., Worcester, Mass., 1928-30; Secy. Coll. Work, Dept. Rel. Educ., Natl. Coun., 1930-32. Publ. "Creative Christian Living," 1933; "Without Compromise," 1934.
- STACEY, Hedley George (M.),** 22445 W. Garrison Ave., Dearborn, Mich.—R. Chr. Ch., Aug., 1925—. b. Neath, So. Wales, Great Britain, May 31, 1881; s. John Charles Stacey and Sarah Elizabeth (Tucker). Un. Saskatchewan; Emmel. Theol. Sem., Sask., Can. D—1912, P—1913, Bp. Newnham. m. Elizabeth Stacey, Apr. 28, 1915. R. S. Paul Ch., Brainerd, Minn.; P-in-C. S. Andr. Par., Cloquet, Minn., and S. Pet. Par., Duluth, Minn., 1918-20; Chr. Ch., Henriette, and Vic. S. Tim. Chap., Jackson, Minn., 1920-23; S. Pet. Ch., Hillsdale, and Gr. Ch., Janesville, Mich., 1923-25.\*
- STAFFORD, Thomas,** Died April 15, 1933. For data see Edition 1932.
- STALKER, John Rose (O.),** 226 Third St. S. E., Massillon, O.—R. S. Tim. Par., 1918—. b. Poquonock, Conn., Sept. 1, 1883; s. Robert Stalker and Elizabeth (Rose). Ken., B.A., 1904, D.D., 1927; Bex., B.D., 1907. D—1907, P—1908, Bp. Leonard. m. Edith M. Cunningham, Gambler, O., June 3, 1908. M-in-C. S. Mark Mssn., Sidney, O., 1907-09; R. S. Luke's Ch., Cleveland, 1909-18, and M-in-C. S. Matth. Mssn., Cleveland; Trin. Mssn., New Phila., O., 1918-22; Hon. Can. Trin. Cathd., 1914. Mem. Dioc. Bd. Mssns., 1913—. Dioc. Bd. Rel. Educ., 1914—. Stndg. Com., 1919-23; Mem. Dioc. Coun., 1924-35; Mem. Field Dept., 1923-35, Chrmn. Dept. Rel. Educ., 1934. Del. Prov. Syn., 1918, 19; Dep. Gen. Conv., 1922, 25, 28, 31, 34.
- STALLKNECKHT, Frank Henry (Tex.),** P. O. Box 511, Bellville, Tex.—P-in-C. S. Mary's, Bellville, and S. Barth. Ch., Hempstead, May, 1930—. b. Jackson, Mich., Aug. 29, 1875; s. Soeren Christian Stallknecht and Emma Jane (Martin). Pub. Sch., Jackson, Mich.; Alma Coll., Alma, Mich., D—1923, P—1925, Bp. Capers. m. Nettie Blanche Moore, 1899. R. S. Jas. Ch., Del Rio, Tex., 1923-30.\*
- STAMBAUGH, Belvo Z. (O.),** 56 Oakdale Ave., Akron, O.—R. Ch. of Our Saviour, Oct., 1926—. b. Bartley, Neb., May 23, 1888; s. Rev. William Douglass Stambaugh and Loretta Emily (Cross). So. H. Sch., Omaha, Neb.; Neb. Wesl. Un., A.B., 1909; Boston Un. Sch. of Theol.; Ken., D.D., 1934 (Hon.). D—1921, P—1922, Bp. Williams. m. Mary Rose Bulla, Oct. 17, 1910; c., five. Meth. Min. Cong. Ch., 1912-16; Cong. Min., 1916-21. R. Chr. Ch., Adrian, Mich., 1922-26. Chrmn. Dept. Mssns., Dio. O., 1931-33; Chrmn. Cmssn. on Evang., 1934; Dep. Prov. Synod, 1930, 32, 33. Alt. Gen. Conv., 1931, 34. Pres. Akron Torch Club; Secy. Akron Archeol. Soc. Published sermons, stories and articles to the number of 100, in many periodicals. Also booklets and pamphlets. Author: "At Bethlehem's Inn," volume Christmas Stories, 1929.
- STAMS, George Allen (Tenn.),** Box 4, Mason, Tenn.—Princ. Hoffman-St. Mary Indust. Inst., Sept., 1926—. b. Memphis, Tenn., Feb. 15, 1893; s. William A. Stams and Sarah E. (Carter). Hooks' Acad.; LeMoyné Coll., Memphis; Spec. Stdt., 1930; S. Aug. Coll.; Bp. Payne Div. Sch., 1923, B.D., 1925; Lane Coll., Jackson, Tenn., Grad. Stdt., 1927, D.D., 1929 (in course). D—1923, Bp. Gailor, P—1923, Bp. Maxon. m. Thelma Sylvia Black, June 22, 1926; c., two. P-in-C. S. Paul's, Mason, Tenn., 1923-24; P-in-C. S. Mary-the-Virgin, Chattanooga, and S. Paul's, Swanee, Tenn., 1924-26. Mem. Bp. and Coun. Dean of Colored Convocation.\*
- STANGEL, Frank Joseph,** Died Sept. 9, 1933. For data see Edition 1932.
- STANLEY, Clifford Leland (Har.),** Alexandria, Va.—Assoc. Prof., Hist. of Rel. and Philo. of Christian Rel., V. T. S., 1931—. b. Williamsport, Pa., Mar. 16, 1902; s. Arthur Clifford Stanley and Mary Josephine (Wright). Centre Gram. Sch.; Williamsport H. Sch.; Bucknell Un.; Un. Va., B.A., 1924, M.A., 1925; V. T. S., B.D., 1928. D—June, 1928, P—Dec., 1928, Bp. Darlington. R. Trin. Ch., Tyrone, Pa., 1928-31.\*
- STANLEY, Harold King (N. Mex.),** 3811 Rosemead Ave., Los Angeles, Cal.—Off. S. Barth. Ch.— b. Canon City, Colo., Dec. 27, 1870; s. Orson Gooden Stanley and Mary (King). Boston High (English); Harv., B.A., 1897; G. T. S., 1922. D—1922, Bp. Lloyd, P—1922, Bp. Manning. m. Laural L. Bedford, 1900 (deceased, 1918). Fort Stanton, N. Mex., 1923.\*\*
- STANLEY, James Dowdell (Ind.),** Hotel Van Rensselaer, 11th St. and 5th Ave., N. Y. C.—Retired R. Emer. Chr. Ch., Indianapolis, Ind., 1924—. b. Alabama, 1856; s. Augustus O. Stanley and Rebecca L. (Dowdell). Local Schs.; Trin., B.A., 1877, M.A., 1880; G. T. S., 1880. D—1880, Bp. J. C. Talbot, P—1881, Bp. Jaggars. m. Camilla R. Hutton, 1891; c., sons, two. R. Ch. Epiph., Cincinnati, O., 1880-86; S. Stph. Ch., Terre Haute, Ind., 1886-96; Our Saviour's Ch., Cincinnati, O., 1896-1901; R. Chr. Ch., Indianapolis, Ind., 1901-24. Del. Gen. Conv., 1889 to 1925, except three.\*
- STANLEY, Kenneth George Thomas (O.),** 21051 So. Lake Shore Blvd., Euclid, Cleveland, O.—P-in-C. Ch. of Epiph., Euclid, Mar., 1934—. b. East Liverpool, O., May 16, 1906; s. James Garfield Stanley and Rachel Margaret (Shaw). H. Sch., E. Liverpool; Ken., Ph.B.; Bex., B.D., 1933. D—June, 1933, P—Feb., 1934, Bp. W. L. Rogers. m. Agnes Barbara Dunham, July 30, 1934. Jr. Cur. Trin. Cathd., Cleveland, O.
- STANLEY, Nell Edmund (Colo.),** 2015 Glenarm Place, Denver, Colo.—R. S. Andr. Ch., Jan., 1920—. b. Lawrence, Kan., May 7, 1890; s. Emery Frederic Stanley and Anna Ellsworth (Wood). Washburn Coll., Topeka, Kan., B.A.,

- LL.B., 1912; Sea, B.D. 1916. D—1914, P—1916, Bp. Millsbaugh. Instr. Sea. Div. Sch., Fari-bault, Minn., 1916-19.
- STANLEY, Othello Doremus** (N. C.), 1612 Fayetteville St., Durham, N. C.—P-in-C. S. Titus' Ch., Nov., 1933—. b. Beaufort, N. C., July 6, 1904; s. John B. Stanley and Annie Recca (Gibble). S. Augustine's Jr. Coll. Dept.; Lincoln Un., Pa., A.B., 1930; Un. Pa., 1932-33; Phil. Div. Sch., Th.B., 1933. D—Sept., 1933, Bp. Darst, P—Nov., 1934, Bp. Penick.
- STANLEY, Walter Payne**, 1012 City Park Ave., Toledo, O.—R. All S.S. Ch.—, b. Baltimore, Md., Feb. 18, 1890; s. William Edward Stanley and Grace (Thomas), Lincoln Un., Chester Co., Pa.; W. T. S., 1919. D—1922, P—1923, Bp. Quinn. m. Edythe Lockwood Hume, Jan. 12, 1918. R. S. Andr. Mssn., Lexington, Ky., 1924.\*\*
- STANTON, Hubert S.** (F. L.), Sheboygan Falls, Wis.—R. S. Peter's Ch.—.\*
- STAPLES, Frank Hay** (Md.), 859 Washington Blvd., Baltimore, Md.—Vic. S. Paul's Chap. and Guild Ho., 1902—. b. Portland, Me.; s. Charles Alpheus Staples and Maria Scott (Hay). S. Sph. Coll.; G. T. S., 1900. D—1900, Bp. Codman, P—1901, Bp. Paret. P-in-C. S. Sph. Ch., and Asst. S. Luke's Ch., Baltimore, 1900-02.
- STARK, Dudley Scott** (C.), 1424 Dearborn Pkwy., Chicago, Ill.—In-C. S. Chrysostom's Ch., Mar., 1932—. b. Waverly, N. Y., Nov. 19, 1894; s. Rodney Jewett Stark and Leila May (Scott). High Sch.; Trin. Coll., A.B.; E. T. S., B.D. D—1920, Bp. Talbot. m. Mary Addie Leith, June 24, 1920; c., four. Cur. S. Mark Ch., Mauch Chunk, Pa., 1920-21; R. same, 1921-26; Vic. Ch. of Ho. Trin., S. Jas. Par., N. Y. C., 1926-32.\*
- STARK, William Henry** (S. T. E.)—.\*\*
- STARR, Homer Worthington**, 107 Cannon St., Charleston, S. C.—R. Ch. Ho. Commun., 1916—. b. Paris, Tex., Mar. 31, 1875; s. Rev. Francis Ruse Starr and Sarah (Ward) Harv., B.A., 1900; Un. So., M.A., 1901, D.D., 1930; Un. N. C., Ph.D., 1914. D—1901, Bp. Johnston, P—1902, Bp. Gallor. m. Gertrude Eastland, Waxahachie, Tex., July 3, 1902. R. and Hdmstr. W. Tex. Milit. Acad., San Antonio, Tex., 1902. R. S. Jude Ch., Monroe City, Mo., 1902-03; S. Paul's Ch., Council Bluffs, Iowa, 1903-07; Christ Ch., Winnetka, Ill., 1907-11; Chapel of the Cross, Chapel Hill, N. C., 1911-16; Dioc. Bd. Mssns., Dio. C., 1910-11; Mem. Dioc. Bd. Rel. Educ., Ia., 1904-07; Dio. C., 1908-11; N. C., 1911-16; S. C., 1918-29; Chrnm. Dept. Rel. Educ., 1922-35. Exam. Chapl., N. C., 1913-16; S. C., 1917-35; Chrnm. Bd. Exam. Chapls., 1920-35. Tchr. Hist., Porter Milit. Acad., 1916-17; Chapl. same, 1926-27, 1928-35; Dean Charleston Convoc., 1922-24. Mem. Prov. Bd. Exam. Chapls., 1922-35; Mem. Prov. Dept. Rel. Educ., 1920-35; Vice-Chrnm., 1929. Field Worker, 1923-35. Mem. Faculty, Sewanee Sum. Trng. Sch., 1910, 1914, 1916-35. Dean Soc. Serv. Dept., 1925-31. Secy. Bd. Mgrs., 1923-35. Dean Faculty, Camp Ellison Capers, 1922-27; Valle Crucis Sum. Trng. Sch., 1923-27; Kanuga Lake Sum. Confer-ences, 1928-35. Mem. Prov. Coun., 1927-31. Mem. Stndg. Com., S. C., 1925-35. Dep. Gen. Conv., 1931, 34. Published: "Believing Youth," 1931.
- STAUFFER, Paris Becker** (E.), 5703 Winner Ave., Arlington, Baltimore, Md.—Retired for total disability—. b. Chickies, Lancaster Co., Pa., Sept. 7, 1867; s. Henry Snavely Stauffer and Catherine Anne (Becker). Trin. Coll., 1893; Phil. Div. Sch., 1896. D—1896, P—1897, Bp. Rulison. m. Anne Norris Reichert, Kittanning, Pa., Nov. 14, 1896 (died Mar., 1934). R. Ch. Ho. Apos., St. Clair, Pa., and Chr. Ch., Frackville, Pa., 1896-98; Mssy-in-C. Ch. Ho. Apos., St. Clair, S. Paul Ch., Minorsville, S. Sph. Ch., Forrestville, Pa., 1898-1900; S. Joh. Ch., Laurel, Miss., and Trin. Ch., Hattiesburg, Miss., 1900; S. Luke Ch., Latrobe, and S. Barth. Ch., Scottdale, Pa., 1900-02; Ascen. Ch., Hinton, and S. Mark Ch., Beckley, W. Va., 1902-03; S. Joh. Ch., Harper's Ferry, and Zion Ch., Hedgesville, W. Va., 1903-04; S. S. Joh. Ch., Harpers Ferry, and S. Joh. Ch., Ripon, W. Va., 1904-09; Chr. Ch., Kensington, Md., 1909-12; S. Alb. Ch., Washington, D. C., 1912-13; R. Shrewsbury Par., Kent Co., Md., 1913-18.
- STEARLY, Garrett Reiff** (N'k), 60 Berkeley Ave., Newark, N. J.—Travelling Evangelist—. b. Cleveland, O., Dec. 10, 1901; s. Rt. Rev. Wilson Reiff Stearly and Helen (Neuhauser). Yale; V. T. S. D.—, P—1927, Bp. Stearly. m. Antoinette Dreier. Cur. Calvary Ch., N. Y. C., 1927.
- ✠**STEARLY, Rt. Rev. Wilson Reiff**, Off., 99 Main St., Orange, N. J., Res., 60 Berkeley Ave., Newark, N. J.—Bp. Dioc. Newark, 1927—. b. Phila., Pa., May 8, 1869; s. Wilson Stearly and Mary (Reiff), Ken. D.D., 1915; West Reserv. Un., D.D., 1916; Un. Sem., 1887-90. D—1900, P—1900, Bp. Leonard. Con. Bp. Oct. 21, 1915, by Bpp. Lines, Whitehead, Talbot, W. A. Leonard, Greer, Osborne, Darlington, C. D. Williams, Burch, Rhineland, Matthews, Courtney, m. Helen B. Neuhauser, Phila., Pa., 1895. R. Emmel. Ch., Cleveland, O., 1900-09; Ch. Ho. Apos., Phila., Pa., 1909-12; S. Luke Ch., Montclair, N. J., 1912-15. Bp. Coadj. Dio. Newark, 1915-27. Author: "The Master of the Feast" (1911).
- STEARNS, Chilton Rupert** (W. Mo.), Bourges, France.—Non-Par.—. Un. Mich., B.A., 1896; T. C. T. M.A., 1898. D—1897, Bp. Graves, P—1898, Bp. Gillespie. R. S. Joh. Ch., Lancaster, O., 1902.\*\*
- STECKEL, Oscar Peter**. Died July 19, 1932. For data see Edition 1932.
- STEDMAN, Frank Holt** (Ma.), 213 Chestnut Ave., Jamaica Plain, Boston, Mass.—Vic. S. Mary's Ch., E. Boston, and S. Paul's Ch., Beachmont, 1931—. b. Cambridge, Mass.; s. George Herbert Stedman and Gratia Burt (Holt). West. Reser. Un., 1903. E. T. S., B.D., 1906. D—1906, Bp. Vinton, P—1907, Bp. Lawrence. m. Marian Murray, Delaware, O., June 14, 1910. Asst. S. Jas. Ch., New London, Conn.; R. S. Pet. Ch., Delaware, O.; Asst. Trin. Ch., Columbus, O.; S. Sph. Ch., Cincinnati, O.; S. Joh. Ch., Milwaukee, Wis.; S. Mark Ch., Waterville, Maine; S. Luke's, Stamford, Texas; Mssy. Ch. Our Sav. Cisco; S. Joh. Eastland; S. Mary, Ranger; All S.S., Thurber; Ho. Spirit, Graham; S. Andr., Breckenridge, Tex., 1923-25; P-in-C. S. Mary's, Big Spring, All S.S., Colorado, and S. Sph., Sweetwater, Tex., 1925-28; S. Jas. Ch., Taylor, Tex., 1928-31.\*
- STEEL, Charles L.**, 812 N. 41st St., Phila., Pa.—R. Calv. Ch., W. Phila.\*\*
- STEEL, William Westwood** (Cuba), 2101 Walnut St., Phila., Pa.—Retired, 1924—. b. Cortland, Ala., Aug. 5, 1851; s. William More Steel and Martha Wallace (James). Racine, M.A., 1873; Nash, B.D., 1876, Greek Prize. D—1876, P—1877, Bp. McLaren. m. Mary Elizabeth Stahl, May 3, 1882; c., daughter, married. R. Trin. Ch., Petersburg, Ill., 1876-78; S. Luke Ch., Dixon, Ill., 1878-81; Gr. Ch., Galena, Ill., 1881-82; Calv. Ch., Batavia, Ill., 1882-88; Chr. Ch., Springfield, O., 1888-92; S. Mary Ch., Ardmore, Pa., 1892-98; S. Mary Ch., Phila., Pa., 1899-1902; S. Phil. Cathd., Atlanta, Ga., 1903-04; Archd. Havana, Cuba, and Prof. Sem., 1905-24; Pres. Coun. Adv., 1905-24.
- STEELE, David M.** (Pa.), 1530 Locust St., Phila., Pa.—R. Epher. S. Luke and the Epiph. Ch., Phila., 1934—. b. Pittsburg, Pa., June 11, 1873; s. John Cameron and Margaret (McConnell) Steele. Un. Woos., B.A., 1895; Colmb. Coll., M.A., 1899; Tem., D.D., 1912; Un. Theol. Sem., B.D., 1899. D—1899, P—1900, Bp. Littlejohn. m. Martha Virginia Mills, May 23, 1930. Asst. Ho. Trin. Ch., Brooklyn, N. Y., 1899-1901; S. Barth. Ch., N. Y. C., 1901-04; R. S. Luke and the Epiph. Ch., Phila., Pa., 1904-34.\*
- STEELE, Henry** (C.), Boston, Mass.—Retired—. Sometime R. S. Andr. Ch., Cripple Creek, Colo.; R. S. Andr. Ch., Denver, Colo.\*\*
- STEELE, Leonard Wallace** (A.). Sidney, N. Y.—R. S. Paul's, Sidney, and Chr. Ch., Deposit, Feb., 1934—. b. Ashland, N. Y., May 10, 1898; s. Herbert Romaine Steele and Frances Judith (Holborow). Windham H. Sch.; S. Sph. Coll., B.A.;

- Sea., B.D., 1921. D—1921, P—1922, Bp. Nelson. m. Edith Rosalind Giles, June 22, 1927; c., two. Asst. Chr. Ch., Cooperstown, N. Y., 1922-30; Mssy. Otego County Mssn., N. Y., 1930-34.
- STEELE, Samuel Tagart, Jr.** (Md.), 20 W. Madison St., Baltimore, Md.—R. S. David's Ch., Roland Park, Jan., 1927— b. Baltimore, Md., Mar. 6, 1891; s. Samuel Tagart Steele and Mary (Thompson). Harv., A.B., 1913; G. T. S., 1916; Un. Md., D.D. (Hon.), 1927. D—1916, P—1917, Bp. Murray. Cur. S. Clem. Ch., Phila., Pa.; Civ. Chapl., Camp Meade, Md., 1917-18; Com. 1st Lt. Chapl., Camp Zachary Taylor, Louisville, Ky.; with 316th Engrs., 91st Div., Ypres Lys Offensive, Belgium, 1918; Cur. Trin. Ch., N. Y. C., 1919-22; Cur. S. Pet. Ch., Morristown, N. J., 1922-24; Asst. Grace and S. Pet. Ch., Baltimore, Md., 1924-25; Asst. S. Michael and All Angels Ch., Baltimore, Md., 1925-27.
- STEEN, John Floyd** (N. Y.), 147 West 79th St., N. Y. C.—R. Emer. Ascen. Meml. Ch., N. Y. C., 1922— b. N. Y. C., Jan. 6, 1845; s. John Floyd Steen and Nancy (Hamilton). Pub. Sch.; Coll., C. N. Y.; S. Stph. Coll., D.D., 1912; Phil. Div. Sch. D—1867, Bp. H. Potter, P—1869, Bp. Johns. m. Martha Porter, Sept. 15, 1868. S. Paul Ch., White Haven, Pa., 1867; Asst. Ho. Trin. Ch. N. Y. C., 1867-70; Ch. Ascen., N. Y. C., 1870-1922.\*
- STEENSTRA, Frederick Henry.** Died April 2, 1935. For data see Edition 1932.
- STEFFENS, Jacob Julius** (C.), 2120 Lincoln St., Evanston, Ill.—R. S. Matth. Ch., Evanston—Sometime R. S. Alban Ch., Chicago, Ill.\*
- STEHL, Walter Byron** (Md.), 109 S. Prospect St., Hagerstown, Md.—R. S. Joh. Ch.— b. Baltimore, Md., Sept., 1874; s. Justus V. Stehl and Eliza Anne (Wilson). V. T. S., 1897; S. John Coll., D.D., 1922. D—1897, P—1898, Bp. Paret. m. Catherine Shepherd Lucas, Apr., 1903. Asst. Meml. Ch., Baltimore; R. Trin. Ch., Sheperdstown, W. Va.; R. S. Paul Ch., Centreville, Md., 1902; R. Ho. Innoc. Ch., Baltimore. Dep. Gen. Conv., 1907, 10; R. S. Barth. Ch., Baltimore, Md. Mem. Ex-Officio La Prov. Synod from Dio. Md.; Mem. Dept. Mssns. and Ch. Extension, Exec. Coun.; Trust. S. James' Dioc. Sch. for Boys; Mem. "Mission of Help."\*
- STEIDEMANN, Arthur O.** (Mo.), 5780 W. Florissant Ave., St. Louis, Mo.—P-in-C. Ch. S. Thomas Mssn., May, 1928— b. St. Louis, Mo., Mar. 6, 1883; s. Martin F. Steidemann and Mary A. (Wilchusen). Gallaudet Coll., Wash., D. C.; Wash. Un., St. Louis, B.S. D—May, 1928, P—Dec., 1928, Bp. F. F. Johnson. m. Hazel A. Wasson, Nov. 14, 1912; c., three.
- STEINMETZ, Francis Campbell** (Pa.), 68 E. Stratford Ave., Lansdowne, Pa.—Retired, Oct. 1934— b. Phila., Pa., Oct. 3, 1866; s. George J. Steinmetz and Julia (Goetz). S. Stph. Coll., B.A., 1893, M.A., 1896, S.T.D., 1910; Phil. Div. Sch., 1894-95; Un. Pa., 1894-95; Colomb., 1895-96; G. T. S., 1896. D—1896, P—1896, Bp. Whitaker. m. Mary R. Lawson, Phila., Pa., Nov. 4, 1896. Asst. Min. Chr. Ch., Phila., Pa., 1896-98; R. Chr. Ch., Ridley Park, Pa., 1898-1908; Chr. Ch., Norfolk, Va., 1908-27. Built new church. S. Mary's Ch., Hamilton Village, Phila., 1927-33; Gen. Mssy. Dio. Pa., 1933-34. Pres. Norfolk Alumni Assn., Un. Pa., 1925-27; Alumni Trust., S. Stph. Coll., 1928-31. Chapl. 4th Reg. Va., Milit. Del. Prov. Syn., 1923, 26. Mem. Exec. Coun., 1928-31 and Exam. Chapl., Dio. Pa.
- STEINMETZ, Philip Humason** (Pa.), 7809 York Rd., Elkins Park, Pa.—Asst. S. Paul's Ch., Sept., 1934— b. Cape May, N. J., Aug. 3, 1909; s. Rev. Philip Justice Steinmetz and Clara Ethel (Humason). Chestnut Hill Acad.; Prot. Epis. Acad.; Germantown Acad.; Germantown Friends Sch.; Princ., A.B., 1930; Union Theol. Sem., 1931-33; G. T. S., 1934. D—June, 1934, Bp. Taft.
- STEINMETZ, Philip Justice** (Pa.), 7809 York Rd., Elkin's Park, Phila., Pa.—R. S. Paul Ch., Elkins Park, and Chapl. Widener Sch. for Crippled Children, Phila., 1918— b. Phila., Pa., July 31, 1874; s. Philip Justice Steinmetz and Mary Emma (Stewart). Harv., A.B., 1901; Phil. Div. Sch., 1901-04; S.T.B., 1905, S.T.D., 1918. D—1904, P—1905, Bp. Whitaker. m. Clara Ethel Humason, June 16, 1904. Asst. S. Luke and Epiph. Chs., Phila., Pa., 1904-06; Vic. Epiph. Chap., Phila., Pa., 1906-12; Assoc. R. Calv. Ch., Summit, N. J., 1912-13; R. same, 1913-15; Hdmstr. Epis. Acad., Phila., Pa., 1915-20. Exam. Chapl., Dio. Pa., 1912, 15, 25—; M-in-C. Summer Services, Westhampton Beach, L. I., N. Y., 1916—.
- STEINMETZ, Samuel** (N. J.), 320 W. State St., Trenton, N. J.—R. S. Mich. Ch., 1920— b. Phila., Pa.; s. Leonard W. Steinmetz and Martha (Derdine). Pub. Sch. and Business Coll., Phila.; Temple Un.; Un. Pa.; V. T. S. D—1913, P—1914, Bp. John Gardner Murray. m. Ethel May Martin; c., son, Jr.
- STEMBRIDGE, Arthur Percival** (Ida.), 6119 Eleanor Ave., Hollywood, Cal.—Assoc. Mssy. S. Martins and S. Matth., Watts, Los Angeles, Jan., 1933— b. Detroit, Mich., June 18, 1888; s. Henry James Stemberidge and Hannah (Frankland). H. Sch. and Coll., Pomona, Cal.; Ch. Div. Sch. Pac., 1924; Phil. Div. Sch., 1929, S.T.B., 1930. D—1924, Bp. J. H. Johnson, P—1929, Bp. Stevens. m. Harriet Verda Rutter, Apr. 14, 1926. In-C. S. Matth. Ch., Watts, Cal., 1924-27; Hosp. Visitor, P. E. City Mssns., Phila., Pa., 1928-30; In-C. Trin., Rupert and S. James', Burley, Idaho, 1932.
- STENT, Claude Francis** (O.), 400 West 20th St., N. Y. C.—P-in-C. S. Eliza. Meml. Chap., Eagle Valley, Sterlington, 1931— Chapl. P. E. City Mssn. Soc., N. Y. C., Mar., 1932— b. Portsmouth, Eng., 1886; s. Henry Sumner Stent and Anna Rose (Corbin). H. Schs., B. Columbia and Alberta; Tor. Un., B.A., 1915; Trin. Coll., Tor., L.Th., B.D.; G. T. S. S.T.M., 1930. D—1918, P—1919, Bp. Lord, Tor. Incumbent, Ch. Ascen., Port Perry, Ont., Can., 1918-21; S. Paul's, Akron, O., 1922-23; S. Stph. Ch., Steubenville, O., 1923-31.
- STEPHENS, Nassau Sommerville** (L. A.), La Jolla, Cal.—Non-Par.— b. June 19, 1863; s. Nassau Wm. I. H. Stephens and Georgianna E. (Sommerville). S. Mich. Sch., London; Nash., B.D., 1890; G. T. S., 1891. D—1890, Bp. Perry, P—1892, Bp. Coleman. m. Estelle Hartman, June 8, 1897. R. S. Joh. Ch., Boonton, N. J., 1891-92; Asst. S. Paul Ch., Buffalo, N. Y., 1892-95; First Asst. S. Joh. Ch., Detroit, Mich., 1896-97; Europe, 1897-98; R. Gr. Cathd., Davenport, Ia.; 1899-1905; In Europe, 1905-06; S. Geo. Ch., Newport, R. I., 1907-08; S. Jas. Ch., Montclair, Upper Montclair, N. J., 1909-15; Chapl. Bps. Sch., La Jolla, Cal., 1925-26. In Europe, 1926-28.\*
- STEPHENSON, John Charles** (N'k), 86 Preston St., Ridgefield Park, N. J.—P-in-C. S. Mary-the-Virgin, 1925— b. N. Y. C., Apr. 18, 1865; s. Robert Stephenson and Julia Harriet (Rogers). Coll., C. N. Y., A.B., 1885; G. T. S., S.T.B., 1891. D—1891, Bp. H. C. Potter, P—1891, Bp. Spalding. m. Martha Bailey, Patchogue, N. Y., June 28, 1892. P-in-C. Calv. Ch., Idaho Springs, and Chr. Ch., Georgetown, Colo., 1891-92; R. S. Pet. Ch., Denver, 1892-93; R. S. Pet. Ch., Bay Shore, L. I., 1893-09; R. Calv. Ch., E. Berkshire, and S. Barth. Ch., Montgomery, Vt., 1910-13. Chrmn. Soc. Serv. Cmssn., Dio. Vt., 1915; M-in-C. S. Pet. Ch., Lyndonville, Vt., 1913-19; R. Ch. of Nativ., Maysville, Ky., 1919-20; R. S. Jude's, Brooklyn, N. Y., 1920-24; Exam. Chapl. Dio. Lex.
- STERLING, Paul** (Ma.), 3 Cedar Park, Melrose, Mass.—Non-Par.— b. Cleveland, O., Aug. 18, 1855; s. Theodore Sterling and Charlotte M. (Higgins). Ken., A.B., 1876, A.M., 1879; E. T. S., B.D., 1880. D—1880, Bp. B. Paddock, P—1881, Bp. Jaggard. Ch. Res., Fern Bank, O., 1880-83; Trin. Ch., Newark, O., 1883-87; Ch. Incarn., Lynn, Mass., 1887-91; Trin. Ch., Melrose, Mass., 1891-1913; Asst. Ch. Gd. Shpd., Boston, 1913-14; In-C. Ch. Our Sav., Middleboro, Mass., 1914-15; In-C. S. Paul Ch., N. Dighton, Mass., and S. Joh. Ch., Mansfield, Mass., 1916-17; S. Joh. Ch., Framingham Centre, Mass., 1917.\*\*

- †**STERRETT, Rt. Rev. Frank William**, 825 Delaware Ave., Bethlehem, Pa.—Bp. Dio. Be., 1928. b. Middleport, N. Y., Jan. 21, 1885; s. William J. Sterrett and Mary Elizabeth (Spalding). Hob., LL.D., 1924; Un. Buff. Law Sch.; Un. Pa., A.B., 1908; Phil. Div. Sch., 1911, B.D., 1912, D.D., 1924; Lehigh, LL.D., 1933. D—1911, Bp. Mackey-Smith, P—1912, Bp. Talbot. Con. Bp. Nov. 9, 1923, by Bpp. Talbot, Darlington, Gravatt, Garland, Slattery, Burgess, Cook, Jett. m. Frederica Lott Haring Sterrett, June 18, 1910. Gr. Ch., Kingston, Pa. (Chap. S. Sph. Par.), 1911-12; Cur. S. Sph., Wilkes-Barre, Pa., 1912-14; P-in-C., 1914-15; R., 1915-23; Bp. Coadj., Dio. Be., 1923-28.
- STERRETT, Henry Hatch Dent** (W.), Spring-land, Reno Rd. and Upton St., Washington, D. C.—R. All Souls Meml. Ch., 1917—. b. Coudersport, Pa., Jan. 25, 1880; s. James Macbride Sterrett and Adulmia (Dent). Harv., A.B., 1899, A.M., 1900; E. T. S., B.D., 1903. D—1903 P—1904, Bp. Satterlee. m. Helen Margaret Block, May 10, 1915; c., three. Asst. S. Gr. Ch., N. Y. C.; Asst. Trin. Ch., New Haven, Conn.; R. S. Paul's Ch., Columbus, O.\*
- STETSON, Caleb Rochford**. Died June 15, 1932. For data see Edition 1932.
- STEVENS, Edmund H. (Ja.)**, 3223 Oakland Ave., Minneapolis, Minn.—Non-Par., 1931—. s. Truman T. Stevens and Caroline (Harding). So. H. Sch., Minneapolis; Un. Minn., B.A. D—, P—1915, Bp. Williams. m. Grace Oliver, 1917; c., daughters, two. R. S. Sph. Ch., Washington, D. C.; Calv. Ch., Wilmington, Del., 1919-23; Ch. Our Saviour, Washington, D. C., 1924-30; Chapl. S. Katharine's Sch., Davenport, Ia., 1930-31.
- STEVENS, Edwin J. (W. N. Y.)**, 202 Cazenovia St., Buffalo, N. Y.—R. S. Simon Ch., 1905—. De Lanc. Div. Sch. D—1900, P—1901, Bp. Walker. R. S. Barth. Ch., Buffalo, N. Y.\*\*
- STEVENS, Matthew J.** Died Oct. 3, 1934. For data see Edition 1932.
- †**STEVENS, Rt. Rev. William Bertrand**, Off., 615 S. Figueroa St., Res., 929 Buena Vista St., So. Pasadena, Cal.—Bp. Dio. L. A., 1928—. b. Lewiston, Me., Nov. 19, 1834; s. Albion Morse Stevens and Ada (McKenzie). Bates Coll., B. A., 1906, D.D., 1922; Colmb. M.A., 1911; N. Y. Un., Ph.D., 1916; E. T. S., B.D., 1910; Un. So. Calif., LL.D., 1921. D—1910, Bp. Lawrence, P—1911, Bp. Greer. Con. Bp., Oct. 12, 1920, by Bpp. J. H. Johnson, Nichols, McKim, Moreland, Atwood, Thurston, Capers, Hunting, Parsons, Moulton, m. Violet Heathcote Bond, N. Y. C., 1911; c., four. Cur. Ho. Trin. Ch., N. Y. C., 1910-12; R. S. Ann Ch., N. Y. C., 1912-17; S. Mark's Ch., San Antonio, Tex., 1917-20. Bp. Coadj. Dio. L. A., 1920-28. Mem. Natl. Coun.—Lect. Ch. Div. Sch. Pac.; Trust. Occidental Coll.; Scripps Coll.; Glendora Foothills School; Bishop's School for Girls, School for Christian Service, Hospital, Good Samaritan and other Institutions. Major Res., U. S. A. Hon. Fellow in Philosophy, Un. So. Cal.
- STEVENS, William E.**, Park and Tremont Aves., N. Y. C.—Non-Par.—Coll., C. N. Y., 1884; Croz. Theol. Sem., 1893. D—1904, Bp. Greer. Asst. S. Jas. Ch., Fordham, N. Y., 1905; New Rochelle, N. Y.\*
- STEVENS, William Sutherland** (C. N. Y.), Moravia, N. Y.—R. S. Matth. Ch., 1908—. Hob., B.A., 1906, M.A., 1907. D—1907, P—1908, Bp. Olmsted. Asst. Assoc. Mssn., Boonville, N. Y., 1908.
- STEVENSON, Edward Vickers** (N. J.), 130 E. 6th St., Plainsfield, N. J.—R. Gr. Ch., 1902—. b. Gayuga, Ontario, 1866; s. John C. Stevenson and Mary (Griffith). Trin. Coll., Un. Tor., B.A., 1890, M.A., 1892. D—1892, P—1893, Bp. Sweatman, m. Edith Louise Jordan; c., two. Cur. S. Stephen's, Tor., 1892; Cur. S. Joh. Ch., Peterborough, Ont., 1895; Asst. S. Mich. Ch., N. Y., 1899, 1902.
- STEVENSON, Ezra Roland** (M.), 301 E. Ellsworth St., Midland, Mich.—R. S. Joh. Ch., Apr., 1922—. b. Blairsville, Pa., July 24, 1876; s. David King Stevenson and Elizabeth (Hinge-ley). H. Sch., Wash., D. C.; Dickinson Coll., A.M.; Drew Sem., B.D. D—1922, P—July, 1922, Bp. C. D. Williams. m. Florence Gardner, July 22, 1903.
- STEVENSON, Herbert R.**, Borough of Bronx, N. Y. C.—R. Ch. of Gd. Shepd., 1933—. Some-time, Asst. S. Barth. Ch., N. Y. C.\*
- STEVENSON, Reginald Blackwell** (W.), Grayton, Md.—R. Durham Par., Nov., 1925—. b. Leicester, England, Dec. 22, 1885; s. Charles Stevenson and Anna Sophia (Blackwell). McGill Un. B.A., 1913; Dioc. Sem. Mont., 1915; Ya., B.D., 1916. D—1915, Bp. Brewster, P—1916, Bp. Acheson. m. Mary Elise Viner, July 22, 1921. Cur. Trin. Ch., New Haven, Conn., 1915-16; R. Ho. Cross Ch., Cumberland, Md., 1917-23. Vic. Ho. Comf. Chap., Washington, D. C., 1923-25.\*\*
- STEWART, Charles E. (S. V.)**, 60 Market St., Onancock, Va.—R. Trin. Par. and S. George's and S. Mich. Chs., S. Geo. Par., Accomac Co., Aug., 1930—. b. Neosho, Mo., Dec. 10, 1884; s. Thomas A. Stewart and Elsie B. (Stuart). Pub. Sch., Claremont, Va.; A. and M. Coll., Raleigh, N. C.; V. T. S., 1922. D—1922, Bp. Thomson, P—1924, Bp. B. D. Tucker. m. Eleanor May Swift Deverell, Oct. 1, 1907. R. Genito and Leighton Pars., Powhatan, Va., 1922-30.
- †**STEWART, Rt. Rev. George Craig**, Off., 65 E. Huron St., Chicago, Res., 1045 Judson Ave., Evanston, Ill.—Bp., Dio. C., Nov. 20, 1930—. b. Saginaw, Mich., Aug. 18, 1879; s. George Forbes Stewart and Katherine (Craig). N. W. Un., B.A., 1902, D.D., 1917; Ken., L.H.D., 1915; W. T. S., 1903, S.T.D., 1930. D—1903, P—1903, Bp. Anderson. Con. Bp. Coadj., Dio. Chicago, June 18, 1930, by Bpp. Perry, Griswold, Woodcock, Manning, Moore, Casady, Rogers. m. Gertrude Clyde, Chester, Pa., 1902; c., daughter, deceased; sons, two. Past. Calumet Heights (M. E.), Chicago, Ill., 1897-1900; Past. S. Sph. M. E. Ch., Chicago, Ill., 1900-02; P-in-C. S. Eliz. Ch., Glencoe, Ill., 1903-04; R. S. Luke's Ch., Evanston, Ill., 1904-30; Bp. Coadj., Dio. C., Feb.-Nov., 1930. Dep. Gen. Conv., 1910, 16, 19, 22, 25, 28. Mem. Natl. Coun., 1923—. Pres. Bd. Trust., W. T. S.; Mem. World Cmssn. on Faith and Order; Pres. Cath. Chapter; Trust. N. West. Un.; Mem. Chicago Club of N. W. Alumni; Chapl. Evac. Hosp. No. 6, A. E. F. Assoc. Editor; "The Anglican Theological Review," and "The Witness," Author: "Spanish Summer," "Colors of the Republic," "Six Altars," "The Call of Christ," "The Face of Christ."
- STEWART, Joseph Westra B. (Pa.)**, Res., 1730 DeLancey St., Off., 1253 So. 19th St., Phila., Pa.—Vic. Meml. Ch. of Ho. Comf., 1919—. b. Hampton, N. B., Can., Aug. 14, 1876; s. William O. Stewart and Margaret S. (McAvity). Kings Coll., B.A., 1903, M.A., 1909; Berk., 1906. D—1906, Bp. Kingdon, P—1906, Bp. Worrell. m. Elizabeth Margaret Strauchon, Ph. B. (Chicago), Kansas City, Mo., Aug. 27, 1907. Cur. Trin. Ch., St. John, N. B.; Asst. P. S. Pet. Ch., Phila., Pa., 1911-19; Head Soc. Serv. and Mssn. Work, S. Peter House, Phila., Pa. Written and published: "I Am Calling, or the Call of the Church"; "Church School Session Service"; "Prayers on Entering and Before Leaving Church"; "Church Year Chart"; "Church Teaching by Charts and Questions."
- STEWART, Marshall Bowyer** (Mil.), 8 Chelsea Square, N. Y. C.—Prof. Dogmatic Theology, G. T. S., Aug., 1929—. b. Galveston, Tex., Sept. 4, 1880; s. John William Stewart and Alice Olin (Laney). Trin. Coll., B.A., 1902, M.A., 1907, D.D., 1927; G. T. S., 1905, B.D., 1906; Nash., D.D., 1924. D—1905, Bp. Greer, P—1905, Bp. Satterlee. m. Katherine Keen, June 21, 1928. M-in-C. S. Joh. Par., Pr. Geo., and Chas. Co., Md., 1905; R. same, 1906-07; Fellow and Instr., G. T. S., 1907-09; Prof. Eccl. Hist., W. T. S., 1909-13; Prin. S. Joh. Milt. Sch., Salina, Kan., 1913-14; Instr. Nash., 1914-16; Prof. Dog. and Mor. Theol., Nash., 1916-28. Author: "The Work of the Church in the South During the Period of Reconstruction" (1914); "God and Reality" (1925).
- STEWART, Virgil Pierce** (Kan.), Church of the Epiphany, Sedan, Kan.—In-C. Epiph. Ch., Se-



- dan and S. Matth. Ch., Cedarville, 1934— b. May 17, 1907. Un. So., B.A., 1931; Sewanee, B. D., 1934. D—Sept., 1934, Bp. Wise, P—Mar., 1935.
- STEWART, William Ward, Jr.** (Me.), 74 Pleasant St., Auburn, Me.—R. S. Mich. Ch., July, 1931— b. Cambridge, O., Aug. 1, 1900; s. William Ward Stewart and Edith Andrews (Oldham). Pub. Schs., Cambridge; Muskingum Acad., New Concord, O.; Harv., A.B., 1923; Bex.; Ken., A.M., B.D., 1928. D—Feb., 1928, Bp. T. I. Reese, P—Sept., 1928, Bp. Griswold, m. Ethel Claire Shields, June 7, 1924; c., three. Instr. S. Alban's Sch., and P-in-C. S. Paul's Mssn., DeKalb, Ill., 1928-30; Instr. Holderness Sch., Plymouth, N. H., 1930-31.
- STEWART, Wood** (Pa.), 354 Forest Park Apts., Kew Gardens, L. I., N. Y.—Non-Par. June, 1932— b. Rose Hill, Ala., Sept. 13, 1878; s. Aaron J. W. Stewart and Martha (Helms), E. T. S., B.D., 1905; And. Theol. Sem., 1904; Colmb., 1908; Rollins Coll., Fla., B.A., 1902. D—1905, P—1906, Bp. Lawrence m. Ruth Harris, June 26, 1918. Cur. Ch. Ho. Commun., N. Y. C., 1905; Asst. S. Thos. Ch., Brooklyn, 1906; R. Trin. Ch., New Dorp, N. Y. C., 1907-08; Ch. Epiph., Seattle, Wash., 1909-17; S. Martins-in-the-Fields, Phila., Pa., 1919-32. Chapl. Wash. Coast Art. Corps, Apr.-July, 1917; Chapl. Ft. Worden, 1917-18; Chapl. 63rd Art. C. A. C. Service A. E. F., 1918-19. Del. Gen. Conv., 1916, 19; Mem. Exec. Coun., 1920-29. Chrnm. Dept. Christian Soc. Serv., Dio. Pa., 1924-26; Chapl. O. R. C.
- STIFLER, John Ladru** (Pa.), Grafton, N. D.—Serves in Mssy. Field, N. D., P-in-C. Bathgate, Park River, Walshville, Wallhalla, Pembina, 1934—. D—July, 1934, Bp. Taitt, P—Feb., 1935, Bp. Bartlett.\*
- STILLWELL, Frederick Everett** (Minn.), 801 Cherokee Ave., St. Paul, Minn.—R. Ch. of the Ascension and P-in-C. S. Andrew's, So. St. Paul, Feb., 1934— b. Edgar, Ont., Can., Sept. 11, 1889; s. Rev. Robert John Stillwell and Eleanor Jane (Stephenson). H. Sch., Meaford, Ont., Can.; Un. Minn., Agric. Coll., one term; Fargo Coll., Fargo, N. D., B.A., 1914, M.A., 1921; Chicago Theol. Sem., B.D., 1926. D—May, 1931, Bp. Bennett, P—Dec., 1931, Bp. Kemerer, m. Adeline R. Paff, June 22, 1918; c., daughter, son. In-C. S. Barth. Ch., Bemidji, Chr. Ch., Crookston, and Ch. Beloved Physician, Mentor, Minn., 1931-34.
- STIMPSON, Killian Albertson** (Mil.), 2604 N. Hackett Ave., Milwaukee, Wis.—R. S. Mark's Ch., Feb., 1935— b. Maywood, Ill., Mar. 5, 1892; s. William Edward Stimpson and Martha Ross (Albertson) Nash, B.D., 1917. D—1916, P—1917, Bp. Webb, m. Dorothy Baker, St. Louis, Mo., Oct. 10, 1921; c., daughters, two. P-in-C. S. Joh. Ch., Burlington, Wis., 1917-18; Cur. Trin. Ch., Princeton, 1918-19; R. S. Joh. Ch., St. Louis, Mo., 1919-23; Can. Ho. Trin. Cath., Paris, France, 1923-26; Hon. Can. same, 1926—; R. S. James' Ch., Paris, France, 1924-35; In-C. S. Luke Chapel, Paris; U. S. Students and Artists Club, Paris.
- STIMPSON, William Andrew** (Nev.), Nixon, Nev.—P-in-C. Mssn. to Pah-Ute Indians, Pyramid Lake Reservation, 1932— b. Tiskilwa, Ill., July 21, 1876; s. N. A. Stimpson and Mary (Young), Bex., 1901. D—1901, Bp. Leonard, P—1902, Bp. Taylor, Wyoming and Jubilee, Ill., 1901-04; Crosswell, Mich., 1904-06; Loc. Ten. Gr. Ch., Bay City, Mich., 1906-07; R. Midland and Coleman, Mich., 1907-11; Bellaire, O., 1911-15; Ch. Epiph., Urbana, O., 1915-19; Gd. Shpd. Ch., Columbus, O., 1919-24; S. Joh. Ch., Worthington, O., 1924-32.\*
- STIMPSON, William Burnham** (Pa.), 3914 Locust St., Phila., Pa.—Chapl. in-C. Epis. Stdt. Work, Un. Pa., Sept., 1934— b. N. Y. C., Oct. 25, 1899; s. Frederick Julian Stimpson and Emma (Burnham) Haverford Prep.; Yale; Un. Mich., B.A.; Phil. Div. Sch., S.T.B., 1930. D—1930, P—Jan., 1932, Bp. Taitt, m. Florence Grant Chester, Nov. 20, 1924; c., sons, two. Asst. S. Mary's, Ardmore, Pa., 1930-34; On Staff S. James', 22nd and Walnut St., Phila.\*
- STIRES, Rt. Rev. Ernest Milmore**, Bishop's House, Garden City, L. I., N. Y.—Bp. Dio. L. I., Nov. 24, 1925— b. Norfolk, Va., May 20, 1866; s. Van Rensselaer W. Stires and Letty (Milmore). Epis. H. Sch., Va.; Un. Va., B.Litt., 1888; V. T. S., 1891; Trin., D.D., 1901; Ken., L.H.D., 1902; King's Coll., D.C.L., 1921; N. Y. Un., LL.D., 1926; Colmb., S.T.D., 1926. D—1891, Bp. Whipple, P—1892, Bp. Randolph. Elected Bp. Coadj., L. I., May 26, 1925; Bp. Elect, Oct. 15, 1925; Con. Bp., Nov. 24, 1925, by Bpp. Talbot, Murray, Manning, W. C. Brown, Slattery, Brent, Lawrence and Lloyd. m. Sarah McKinne Hardwick, Jan. 11, 1894; c., sons, four; Rev. Ernest Van R. Stires, eldest. R. S. Joh. Ch., West Point, Va., 1891-92; Ch. Gd. Shpd., Augusta, Ga., 1892-93; Gr. Ch., Chicago, 1893-1901; R. S. Thos. Ch., N. Y. C., 1901-25. Del. Gen. Conv., 1910, 25; Mem. Bd. Mssns., 1900—; Mem. Natl. Coun., 1919—; Pres. House of Deputies, Gen. Conv., 1925. Served in France, preaching on French and English front, 1918. Author: "The High Call" (1918); "The Price of Peace" (1919).
- STIRES, Ernest Van Rensselaer** (Va.), 316 W. Franklin St., Richmond, Va.—R. All SS. Ch., Dec. 1930— b. Chicago, Ill., Jan. 28, 1899; s. Rt. Rev. Ernest M. Stires and Sarah McKinne (Hardwick) Browning Sch., N. Y.; Harv., A.B.; V. T. S., B.D. D—June, 1927, P—June, 1928, Bp. Stires, m. Louise Hornes, Apr. 12, 1921; c., three. Served in World War. Asst. Ch. of Epiph., Washington, D. C.; R. S. Thomas Ch., Bellerose, L. I., N. Y.\*
- STIRES, Willard Daniel**, Died March 14, 1933. For data see Edition 1932.
- STIRLING, John McArthur**, Died April 23, 1934. For data see Edition 1932.
- STOCKETT, Martin Shaaff** (N. J.), 1900 Broadway, Camden, N. J.—R. Ch. Our Sav., Oct., 1906— b. Ashland, Pa.; s. Thomas Richard Stockett and Gemima Caston (Edmonds), Lehigh, B.A., 1898; G. T. S. D—1901, P—1902, Bp. Talbot, R. Calv. Ch., Tamaqua, Pa., 1901-04; Cur. S. Tim. Ch., Roxborough, Phila., Pa., 1904-06.
- STOCKETT, Norman** (N. J.), 45 Elizabeth St., Pemberton, N. J.—R. Gr. Ch., 1921— b. Ashland, Pa., Feb. 28, 1876; s. Thomas Richard Stockett and Gemima Caston (Edmonds), Un. Wis., LL.B., 1898; G. T. S., 1901. D—1901, P—1902, Bp. Talbot, m. Mary Ellen Rowe, 1904. R. S. Mary Ch., Williamsport, Pa., and S. Barn. Ch., Phila., Pa.; R. S. Jas. Ch., Perkiomen, Lower Providence, Pa., 1915-21.\*
- STOCKLEY, William Ernest** (Ia.), 1007 First Ave. So., Fort Dodge, Ia.—R. S. Mark Ch., 1925— Secy. Dio. Ia., 1923— Ed. and Manager "The Iowa Churchman," 1925—; Rural Dean, 1930— b. Leamington, Spa., Eng., Mar. 7, 1873; s. John George Stockley and Hannah (Love), D—1911, P—1912, Bp. Francis, m. Rose Eden, Lone Tree, Ia., Sept. 9, 1896. Vic. S. Jas. Ch., New Castle, Ind., 1911-13; Vic. S. Paul Ch., Columbus, Ind., 1913-14; R. Gr. Ch., Clinton, Ia., 1914-25. Dep. Gen. Conv., 1922, 28. Mem. Bishop and Council, 1929-31, and Mem. Stndg. Com., Dio. Ia., 1928—.
- STOCKMAN, Percy Robbins** (Pa.), Res., 4736 Kingsessing Ave.; Off., 201 Walnut St., Philadelphia, Pa.—Supt. and Chapl. Seamen's Ch. Inst., 1922— b. Phila., Pa., May 26, 1883; s. Richard T. Stockman and Margaret Y. (Robbins), Un. Pa., B.A., 1904; Phil. Div. Sch., 1907. D—1907, P—1908, Bp. of Pa. m. Margaret Ann Stryker, 1908; c., two. Asst. Ho. Trin. Ch., Phila., 1907-08; Hankow Dist., China, 1908-11; M-in-C. S. Mart. Chap., N. Y., 1911-16; R. Gloria Dei (Old Swedes') Ch., Phila., Pa., 1916-22.
- STOCKWELL, George** (W. Ma.), Christ Church Rectory, Rochdale, Mass.—Vic. Chr. Ch., Rochdale, and S. Geo. Ch., Auburn, Mass., 1930— b. Northampton, Mass., Nov. 7, 1873; s. Austin Hall Stockwell and Serena Jane (Bailey), D—1903, P—1905, Bp. Hare, m. Winnie Ione James, Concord, N. H., Apr. 18, 1900. R. Ch. Gd. Samar., Parker, S. D.; Gr. Ch., Hurley, S. D., 1902-06; S. Mark Ch., Creighton, Neb.; S.



- Paul Ch., Niobrara, Neb. 1906-07; S. Paul Ch., Sidney, N. Y., 1907-11; S. Jas. Ch., Au Sable Forks, N. Y.; S. Paul Ch., Keesville, N. Y., 1911-19; Meml. Chap., All Souls, S. Hubert's, N. Y., 1914-19; S. Mar., Philmont, S. Luke, Chatham, and S. Joh-in-the-Wilderness, Copake Falls, N. Y., 1919-21; Millers Falls, 1921-25; Vic. S. Joh. Ch., Ashfield Emmel, Shelburn Falls, S. Andr. Ch., Turners Falls, Mass., 1921-30.
- STODDARD, Herbert Lockwood (A.)**, 59 Tuttle Pl., East Haven, Conn.—Retired, 1933.—s. Rev. James Stoddard and Lydia Rebecca (Lockwood). S. Stph., B.A., 1900; G. T. S., 1903. D—1903, P—1904, Bp. Walker, m. Clara Fairchild Yorlan, Oct. 28, 1903. Bradford, N. Y., 1903-05; Warsaw, N. Y., 1905-09; R. Southington, 1909-12; Brookfield Center, Conn., 1912-15; S. Paul Ch., Franklin, N. Y., 1915-17; Gr. Ch., Stamford, N. Y., 1917-19; S. Mark's, Green Island, N. Y., 1919-33.
- STOKES, Anson Phelps (W.)**, 2408 Massachusetts Ave., Washington, D. C.—Can. Cathd. SS. Peter and Paul, 1924.—b. New Brighton, N. Y., Apr. 13, 1874; s. Anson Phelps Stokes and Helen L. (Phelps). Graduate (and former Trustee) S. Paul's Sch., Concord, N. H.; Ya., B.A., 1896, M.A., 1900, LL.D., 1921; E. T. S., B.D., 1900; Fa. Coll., D.D., 1910; Ill. Coll., LL.D., 1927; Chevalier of the Legion of Honor. D—1900, Bp. Potter, P—1925, Bp. Freeman. m. Caroline Green Mitchell, 1903; c., sons, two; one, Rev. Anson P. Stokes, Jr.; daughter, Asst. S. Paul Ch., New Haven, Conn., and Secy. Yale Un., 1900-21; Min-in-C., 1903-04; Mem. Gen. Bd. Rel. Educ., until absorbed by Council. Pres. Phelps Stokes Fund, and Yale-in-China Bd.; Mem. Institute of Internat. Educ. Bd.; Gen. Educ. Bd.; former Mem. Trust. Tuskegee Inst.; Rockefeller Foundation. Ex. Chrmn. Dioc. Coun. on Evangelism; Trust. S. Anna's Home for Aged Colored Women; Mem. Wash. Cmssn. on Race Relations; Pres. Wash. Assoc. Charities; Chrmn. Com. designated by Pres. Roosevelt to draft plan, since accepted, for administration of Alley Clearance Act, Wash. Author: "Memorials of Eminent Yale Men" (2 Vols.), "What Jesus Christ Thought of Himself," "Educational Plans for the American Army Abroad," "Tuskegee Institute the First Fifty Years," "Education, Race Relations and Native Welfare in East and South Africa," report as Carnegie Visitor, 1932.
- STOKES, Anson Phelps, Jr. (La.)**, 853 Cotton St., Shreveport, La.—Assoc. R. S. Mark's Ch., June, 1933.—b. New Haven, Conn., Jan. 11, 1905; s. Rev. Anson Phelps Stokes and Caroline Green (Mitchell). S. Paul's Sch., Concord, N. H., 1918-22; Corpus Christi Coll., Cambridge Un., 1922-23; Yale, B.A., 1927; Ya. Div. Sch. (part time), 1927-28; E. T. S., B.D., 1932. D—May, 1932, Bp. Freeman, P—Mar., 1933, Bp. J. C. Morris. Coll. Secy., Un. Christian Assoc., Ya. Div. Sch., 1927-28; Lay-Reader Trin. Ch., Boston, 1928-29; Year, travelling in Russia, Japan, China, India and Palestine, 1929-30; Asst. Lay-Reader, Chr. Ch., Boston, and in Stdt. work, E. T. S., 1930-32; Asst. S. Mark's, Shreveport, La., 1932-33. Mem. Dioc. Soc. Serv. Comm.; Mem. Prov. Soc. Serv. Com., Prov. Sewanee.
- STOLL, Douglass M. (W. N. Y.)**, 99 Lovering Ave., Buffalo, N. Y.—In-C. S. Matthew's Ch.—D—June, 1931, P—June, 1932, Bp. J. C. Davis.\*
- STONE, Albert H. (Hon.)**, Cor. Nuuanu Ave., at Judd St., Honolulu, T. H.—Headmaster, Iolani Sch. for Boys, Aug., 1931.—b. Denton, Tex., Nov. 21, 1890; s. John S. Stone and Margaret Virginia (Stanley). Union H. Sch., Whittier, Cal.; Haver. Coll., A.B. and M.A. D—Feb., 1932, P—Sept., 1932, Bp. Littell. m. Mable Lyons, Aug. 1, 1917; c., sons, two; daughters, two. Prin. Kuling Sch., China.
- STONE, Arthur William (Vt.)**, 936 Memorial Drive, Cambridge, Mass.—b. Swanton, Vt., June 15, 1869; s. Henry Martyn Stone and Olive Barker (Sawyer). D—1895, P—1896, Bp. Hall. m. Cora Page Woodward, Aug. 19, 1903. Asst. Trin. Ch., Rutland, Vt., 1896-1900; P-in-C. S. Pet. Ch., Lyndonville, Vt., 1901-03.\*
- STONE, Morton Charnleigh (N. Y.)**, Gramaton Court, Sagamore Rd., Bronxville, N. Y.—On Staff N. Y. C. Mssn., as Chapl., Wiltwyck, West Park and Wall Kill State Prison, 1934.—b. LaGrange, Ill., Oct. 10, 1886; s. Rev. Morton Stone and Edith (Charnleigh). Ya., B.A., 1909; G. T. S., 1912; Nash, B.D., 1924; W. T. S., S.T. M., 1929. D—1912, Bp. Francis (for Bp. Greer), P—1913, Bp. Courtney (for Bp. Greer). m. Gwynneth Moncrieff, Burn, N. Y., June 13, 1916. Jr. Cur. S. Mich. Ch., N. Y. C., 1912; R. S. Andr. Ch., Madison, Wis., 1915-16; Chapl. S. Fran. Chap., Un. Wis., 1916-18; Dean Racine Coll., Racine, Wis., 1918-19. R. Ch. Ho. Nativ., Chicago, Ill., 1919-27. Mem. Ch. Exten. Bd. Dio. Mil., 1915-16; On Faculty Racine Summer Conf. for Ch. Workers, 1919; Faculty Rac. Conf., 1914-24; Gambler Conf., 1922; Conneaut Conf., 1922; S. D. Conf., 1924; Ex. Com. and Faculty Sch. Ch. Drama and Pageantry, 1924; Chapl., Chapel S. John Divine, Un. Ill., 1927-34.\*
- STONE, William Henry (N. J.)**, 802 Grant Ave., West Collingswood, N. J.—R. Chr. Ch., 1930.—b. Havre de Grace, Md., Jan. 6, 1879; s. Edward Joseph Stone and Fannie E. (McCullough). Nash, 1904. D—1904, P—1904, Bp. Nicholson. m. Mary Emma Cash, Phila., Pa., Feb. 7, 1905. S. Paul's Ch., Columbus, Wis., 1904-05; Trin. Ch., Carrollton, Ill., and Holy Cross Ch., Jerseyville, Ill., 1905-08; S. Mark's Ch., Ham-monton, N. J., 1908-12; S. Luke's Ch., Milwaukee, Wis., 1912-27; Trin. Ch., Hightstown, N. J., and Christ Ch., Allentown, N. J., 1927-28; Asst. Trin. Ch., Trenton, N. J., 1928-30. Regstr. Dio. Mil., 1916-27; Ed. and Business Mgr., "The Church Times," 1922-27; Secy. Dio. Mil., 1924-27.
- STONE, William Owings (Md.)**, 3820 Roland Ave., Baltimore, Md.—R. S. Mary's Ch., Dec., 1932.—b. Emmitsburg, Md., Aug. 12, 1907; s. Daniel Edwin Stone, Jr., M.D., and Elizabeth Hammond (Downey). West. Md. Prep.; Trin.; West. Md. Coll., A.B.; V. T. S., B.D., 1931. D—May, 1931, P—Nov., 1931, Bp. Helfenstein. m. Margaret Rebecca Simpson, June 23, 1931; c., son, daughter. In-C. S. Paul's Par., Adams-town, Md., 1931-32. Pub.; Articles, Book Reviews, "The Churchman."
- STONE-ALCOCK, George Barker (W.)**, 5 via Salferino, Florence, Italy.—Hon. Cur. S. Mark Ch., Florence, Italy, 1910.—b. Swanton, Vt., Apr. 14, 1862; s. Henry Martyn Stone and Olive Barker (Sawyer). Un. Vt., B.A. 1885; G. T. S., B.D., 1889. D—1889, Bp. Bissell, P—1890. B., Neely. m. Emily Ogden Alcock, June 5, 1905. Asst. Mt. Calv. Ch., Baltimore, Md., 1889-1904; S. Mark Ch., Florence, Italy, 1904-07; S. Jas. Ch., Washington, D. C., 1907-09.
- STONESIFER, Wade Earl (L. I.)**, 1684 W. 10th St., Brooklyn, N. Y.—R. Ch. of Ho. Spirit, Oct., 1928.—b. Littlestown, Pa., Oct. 28, 1892; s. Andrew Stonesifer and Emma V. (Bachman). Emmitsburg H. Sch.; Gettysburg Acad.; Pa. Coll., B.A.; Theol. Sem., Gettysburg; Three terms post-grad. work in Theol. and Hist., Oxford Un., Eng. D—June, 1923, P—Dec., 1923, Bp. Murray. m. Miss Dorothy Hempling, Sept. 18, 1926; c., son, Apr. 18, 1934. M-in-C. Jas. Ch., Irvington, Baltimore, Md., 1923-26; Asst. S. Ann's Ch., Brooklyn, N. Y., 1926-28.
- STONEJ, James Moss (Ala.)**, Box 714, Annis-ton, Ala.—R. Gr. Ch., In-C. S. Luke, Jackson-ville, Chr. Ch., Piedmont, Ala., 1921.—Exec. Secy., Dio. Ala., Jan., 1925.—Managing Ed.: "Alabama Churchman," 1925.—Treas. Dept. Mssns., 1929.—b. Camden, S. C., Feb. 26, 1888; s. Rev. James Moss Stoney and Jeannie (Shannon). Pub. Schs.; Un. Ga., 1904-05; Un. So., B.A., 1911, B.D., 1913. D—1913, P—1914, Bp. Guerry. m. Nora Louise Green, Feb. 16, 1926; c., sons, three. R. Chr. Ch., Charleston, S. C., 1913-16; Cur. S. Joh. Ch., Savannah, Ga., 1916-17; Ho. Trin. Coll., S. Paul's, Pendleton, S. C., 1917-21. In-C. S. Peter's, Talladega, Ala., 1921-24. Dep. Gen. Conv., 1925, 28, 31, 34. Chapl. U. S. A., 1918-19, 308th Eng. 3rd Army Corps, A. E. F.
- STONEJ, William Shannon (W. N. C.)**, 401 So. King St., Morganton, N. C.—R. Gr. Ch., Oct.,

- 1934—, b. Camden, S. C., Aug. 28, 1896; s. Rev. James Moss Stoney and Jeannie Johnson (Shannon). Camden H. Sch.; Un. S. C.; Un. So., B.D., B.S. D—1922, Bp. Guerry, P—1923, Bp. Bratton, m. Martha Washington Hunt, 1924; c., daughter, 1926; son, 1928. R. Ch. Ascen. Hagood, and Ch. Ho. Cross, Stateburg, S. Phil. Ch., Bradford Springs, S. C., 1922-25; Ho. Trin. Ch., Gainsville, Fla., 1925-34.
- STORK, Albert** (Pa.), 7413 Germantown Ave., Mt. Airy, Phila., Pa.—Retired—. Dick Coll., A.B., 1903, A.M., 1906; Phil. Div. Sch., 1909. D—, and P—1909, Bp. Whitaker, m. Clara Edith Yar-row, Mar. 28, 1921. M. E.; R. Ch. Advoc., Phila., Pa., 1909-12; S. Stph., Wissahickow, Phila., 1912-17; R. Ch. of Advent, Hathoro, Pa., 1919-21; Asst. S. Stephen's, 10th and Chestnut St., Phila., 1922-24.\*
- STORY, George Carlton** (C.), 11051 South Hoyne Ave., Chicago, Ill.—R. Mediator Ch., Morgan Park, Chicago, Jan., 1928—. Nash, B.D., 1916; Ripon Coll., 1917. D—1914, P—1915, Bp. Weller, Priest, Organist S. Paul Cathd., Fond du Lac, Wis., 1915; R. S. Pet., Ripon, Wis., 1916-21; Archd., Ripon. S. Luke's, Dixon, Ill., 1921-27.
- STOSKOPF, William Brewster** (C.), 880 N. Clark St., Chicago, Ill.—R. Ascen. Ch., 1909—. b. Freeport, Ill.; s. Louis Stoskopf, M.D., and Caroline H. (Brewster). Ya., B.A., 1900; G. T. S., 1903, B.D., 1904. D—1903, P—1904, Bp. Anderson, Asst. Gr. Ch., Oak Park, Ill., 1903-04; Ch. Adv., Boston, Mass., 1904-08; Trin. Ch., Bridgeport, Conn., 1908-09. Vice-Superior Gen. Confraternity of the Blessed Sacrament; Warden, Guild of All Souls; Chapl. to Bp., Dio. Chicago; Trust. Nashotah House; Elder, Illinois Soc., Mayflower Descendants.
- STOVER, Joseph Daniel** (N. J.), 539 Westfield Ave., Elizabeth, N. J.—R. All SS. Ch., Dec., 1933—. b. Franconia Township, Montgomery Co., Pa., July 20, 1895; s. Emmanuel H. Stover and Maria B. (Umsted). H. Sch., Lansdale, Pa.; Brown Prep., Phila., Pa.; Wm. and Mary Coll.; Phil. Div. Sch., S.T.B., 1927. D—1927, Bp. Garland, P—1928, Bp. Strider, m. Edith C. Fell, June 20, 1921. R. Ch. Incarn., Ronceverte, and S. Jas. Ch., Lewisburg, W. Va., 1927-29; R. S. John's-in-the-Wilderness, Gibbsboro, N. J., 1929-33.
- STOWE, Walter Herbert** (N. J.), Res., 184 College Ave., Off., 5 Paterson St., New Brunswick, N. J.—R. Chr. Ch., 1929—. b. Waterville, Minn., Jan. 22, 1895; s. Herbert Hugh Stowe and Addie Jane (Tower). Pub. Sch., Waterville; Un. Minn., B.A., 1915; Sea., B.D., 1918. D—1917, P—1919, Bp. McElwain, m. Kathryn Marguerite Browne, Sept. 5, 1923. Mstr. Shattuck Sch., Faribault, Minn., 1918-19; King Fellow, G. T. S., 1919-21; P-in-C. Trin. Ch., Woodbridge, N. J., 1919-21; R. S. Luke's Ch., Willmar, Minn., 1921-25; S. Mark's Ch., Denver, Colo., 1925-29. Exam. Chapl. Dio. Minn., 1922-25; Mem. Bp. and Directorate, Dio. Minn., 1925; Pres. Dioc. Clericus, 1926-27, Dep. Prov. Synod, 1926, Exam. Chapl., 1925-29; Mem. Stndg. Com., 1929, all Dio. Colo. Dep. Gen. Conv., 1928, 34. Mem. Field Dept.; Mem. Bd. Mssns.; Trust. St. Mary's Hall, Burlington, N. J., all Dio. N. J. Assoc. Ed.: "Historical Magazine of Epis. Ch." Lit. Productions; "Anglo-Catholicism: What It Is Not and What It Is," C. L. A., London, 1933. Articles: "Historical Magazine."
- STOWELL, George Leverett, III** (Mil.), 2447 N. Richards St., Milwaukee, Wis.—D-in-C. S. Edmund's Ch., Oct., 1934—. b. N. Y. C., Mar. 31, 1909; s. George Leverett Stowell, Jr., and Anna May (Liggett). Amer. Un., B.A., 1931; Nash., 1934. D—May, 1934, Bp. Ivins, P—Jan., 1935, Bp. Ivins.
- STOWELL, Hanson Abbott** (Ark.), 802 W. Second St., Pine Bluff, Ark.—R. Trin. Par., 1913—. b. Tubingen, Germany, Dec. 19, 1871; s. Edward Elroy Stowell and Jennie (Cook). Un. Ill., partial course, 1890-93; W. T. S., 1898, D—1898, Bp. McLaren, P—1899, Bp. Seymour, m. Ethel M. Laycock, Waverly, Ill., June 24, 1902. Mssy. work in Dio. Sp., 1898-9005; Mssy. work in Dio. Mo., 1905-08; R. S. Paul's Ch., Batesville,
- Ark., 1908-13. Mem. Stndg. Com., Dio. Ark., 1912; Pres. same since 1915—; Del. Prov. Synods, since 1910—; Dep. Gen. Conv., since 1913—; Chrmn. Com. on Memorials to deceased members, Gen. Conv.; Dioc. Clerical Adviser to Y. P. S. L., 1926—.
- STOY, Howard** (Ida.), Box 133, Boise, Idaho.—Archd., 1906—. b. near Haddonfield, N. J.; s. John and Rebecca Stoy. Burlington Coll., M.A.; Colmb.; Jefferson, Phila.; Physicians and Surgeons (Spec.); Phila. (Spec.). D—1890, P—1892, Bp. Scarborough, m. Susan D. Richardson, 1896. Asst. S. Paul Ch., Camden, N. J., 1890-98; R. S. Alb. Ch., McCook, Neb., 1898-1901; S. Thos. Ch., Rawlins, Wyo., 1901-03; Emmel, Ch., Harley, Idaho, 1903; Mssy. Dist. Idaho Educ. Work and Medical Research, 1881; Hdmstr. Epis. Schs., N. J., 5 yrs. Mem. Coun. Advice; Exam. Chapl., Dio. Idaho.\*
- STRACHAN, John** (C.), 5843 So. Morgan St., Chicago, Ill.—In-C. Holy Cross-Immanuel Ch., Chicago, 1933—. Northwestern Un.; W. T. S. D—July, 1932, P—Jan., 1933, Bp. Stewart. Served in the British Navy 4 yrs. during War, after close of which came to the U. S. Taught at Ford Trade Sch., Dearborn, Mich.\*
- STRAW, Charles Stuart** (N. J.), "The Gables," Leroy and Thomas Aves., Berlin, N. J.—Lay Reader, 1933, D-in-C. S. John's Ch., Maple Shade, June, 1934—. b. Berwyn, Pa., June 14, 1892; s. Rev. Charles Wesley Straw and Mary Martha (Stuart). H. Sch., Coatsville, Pa., 1910; Un. Pa., LL.B., 1914. D—June, 1934, Bp. Paul Matthews, m. Prudence L. Sinyard, Jan. 22, 1916.
- STRAY, Arthur Thomas** (Me.), 27 Pleasant St., Brunswick, Me.—R. S. Paul's Ch., 1924—. Secy. Dio. Me., 1917—. b. Ossining, N. Y., May 4, 1882; s. M. William Stray and Caroline Baldwin (Leary). Colmb., 1904; G. T. S., 1908. D—1908, P—1909, Bp. Courtney, m. Harriet Elvirah Peacocke, Brooklyn, N. Y., Oct. 20, 1909. Asst. S. Mich. Ch., Auburn, Me., 1908; Asst. S. Luke Ch., Brooklyn, N. Y., 1908-09; R. S. Mich. Ch., Auburn, Me., 1909-24; Asst. Secy. Dio. Me., 1915-17, Secy. Dioc. Coun.; Mem. Stndg. Com., 1926—. Del. Gen. Conv., 1919, 22, 25, 28, 31, 34.
- STREET, Charles Larrabee** (C.), 712 Somanauk St., Sycamore, Ill.—Headmaster St. Alban's School, Jan., 1928—. b. Chicago, Ill., Apr. 25, 1891; s. Charles Arthur Street and Rosalind Carden (Larrabee). Ya., A.B., 1914; Colmb., A.M., 1916, Ph.D., 1926; G.T.S., 1917, B.D., 1919. D—1917, P—1918, Bp. Anderson, m. Mary Louise Rouse, Jan. 31, 1922. P. Cathd. and City Mssn. Staff, Cathd. SS. Pet. and Paul, Chicago, Ill., 1918-20. Supt. City Mssn., Chicago, Ill., 1920-24; Stdt. Chapl. Un. Chicago, 1924-28. Pub.: "Individualism and Individuality," 1926.\*
- STREET, Frank Willis** (S. H. B.), 1896 Fairmont St., St. Paul, Minn.—Disabled Veteran, World War—. b. Superior, Wis., Apr. 6, 1893; s. Willis Franklin Street and Mary Ford (Greehey). Un. Wash., Seattle; Superior Normal Sch., 3 yr. course in High Sch. methods; Wharton Sch. of France, Economics, Banking, Investments; Sea. D—1916, P—1917, Bp. J. D. Morrison, m. Grace Street, Sept. 14, 1923; c. sons, two. R. S. Andrew's Ch., Cripple Creek, Colo.
- STRETCH, Harry Jerome** (L. I.), 189-17 Turin Drive, St. Albans, N. Y.—P-in-C. S. Alban-the-Martyr, 1927—. b. Bayside, N. Y., Sept. 9, 1897; s. James Patrick Stretch and Annie Ellis (Erskins). H. Sch., Flushing, N. Y.; St. Stph. Coll. B.A.; G. T. S., 1922, S.T.B., 1929; Post-Grad. Work, G. T. S., Feb.-May, 1927. D—1922, P—1923, Bp. Burgess, m. Muriel E. Bates, 1931; c. son, Feb. 8, 1934. Diaconate S. Paul Ch., Flatbush, Brooklyn, N. Y. Staff, Ho. Cross Mssn., Masambolahun, Liberia, W. Africa, 1923-26; Acting Chapl. Donaldson Sch., Ilchester, Md., 1926-27.
- STRIDE, William Francis Adair** (Ma.), South Hamilton, Mass.—R. Chr. Ch. of Hamilton and Wenham, Sept., 1924—. b. Redbridge, near Southampton, Eng., Dec. 16, 1888; s. William Keatley Stride and Frances Mary (Adair).

- Charterhouse, Eng.; Oxford, B.A., 1912; Cuddesdon Coll., Eng. D—1913, P—1914, Bp. of Winchester, Eng. m. Katherine Pollard, 1922; c. three. Cur. S. Mary's, Portsea, Eng., 1913-18; Chapl. to the Forces (British Army), 1918-20; P-in-C. S. Anthony Mssn. Dist. Nfld., 1921-24.
- †**STRIDER, Rt. Rev. Robert Edward Lee, D.D.**, Woodlawn, Wheeling, W. Va.—Bp. Coadj. Dio. W. Va., 1923—. b. Lee Town, W. Va., Apr. 9, 1887; s. Isaac Henry Strider and Sarah Elizabeth (Reich). Un. Va., M.A., 1908; V. T. S., B.D., 1913, D.D., 1922. D—1911, Bp. Peterkin, P—1912, Bp. Gravatt. Con. Bp. Nov. 1, 1923, by Bpp. Gravatt, W. C. Brown, A. Mann, B. D. Tucker, T. I. Reese, F. DuMoulin, S. S. Thomas. m. (1) Mary M. Holroyd, Athens, W. Va., Oct. 14, 1915; (2) Eleanor A. Greer, Wheeling, W. Va., June 15, 1921. In-C. Emmel. Ch., Keyser, W. Va., and Mssns., 1911-15; R. S. Matth. Ch., Wheeling, W. Va., 1915-23. Author: "Life and Work of George William Peterkin," 1929.
- STRIDSBERG, Carl Alexander Herbert** (S. O.), 424 Burns Ave., Wyoming, Ohio.—R. Ch. of Ascen., Mar., 1924—. Prot. Chapl., Longview Hosp. for Insane, Cincinnati, 1929—. b. London, Eng., Mar. 24, 1882; s. Carl Ferdinand Stridsberg and Amelia Augusta (Smith). Un. Bish. Coll., B.A., 1909, M.A., 1912; G. T. S., 1912, B.D., 1913, Fellow, 1912-14. D—1912, P—1913, Bp. Lines. m. Edith Vivian Farley, Englewood, N. J., May 4, 1914. Instr. Newark Dioc. Tchr. Trng. Sch., 1914; Cur. S. Paul Ch., Englewood, N. J., 1914-16; Y. M. C. A. Secy. Foyer du Soldat (France), 1918; Mssy-in-C. Ch. S. Joh-the-Div., Hasbrouck Heights, N. J., 1916-20; Chr. Ch., West Englewood, N. J., 1920-24. Instr. Ch. Normal Sch., Cincinnati, O., 1925-26. 1st Lt. Chap.-Res., 1925. Capt. 455th P. A.; Chap.-Res., 1929. Mem. Cincinnati City Mssn.\*
- STRINGFELLOW, Robert Stanton** (Ida.), Port Hall, Pocatello, Idaho.—Warden Fort Hall, Indian Sch., Feb., 1929—. b. Virginia, July 20, 1868; s. Martin S. Stringfellow and Nellie (Madison). Roanoke Coll.; V. T. S. D—1897, P—1899, Bp. Brewer. m. Rosalie C. Cope, June 30, 1903. In-C. S. Luke Ch., Weiser, Ida.; R. Emmel. Ch., Hailey, Ida.; Emmel. Ch., Kellogg, Ida.; Mssy-in-C. Ch. Redeem., Salmon, Ida., 1918-23; In-C. Sunday School Work, Gr. Ch., Boise, and S. James, Mountain Home, Ida., 1923 (temporarily).\*
- STRONG, Donnon E.** (Sal.), Evergreen, Colo.—G. T. S. D—P—June, 1924, Bp. Partridge. R. Chr. Ch., Warrensburg, Mo., 1924-29. Mem. Exec. Coun. and Dept. Mssns., Dio. W. Mo. Summer Supply, Anglican Ch., Pointe-aux-Pic, Murray Bay, Quebec. Dean Chr. Cathd., Salina, Kan., 1929-33, resigned, ill health.
- TROUP, Samuel Bradley** (W. N. C.), Hickory, N. C.—R. Ascen. Ch.—\*\*
- STRYKER, Leonard Westcott Smith** (O.), 323 Wick Ave., Youngstown, O.—R. S. Joh. Ch., 1918—. Phil. Div. Sch., 1893; S. Stp. Coll., 1888; Un. Pa., 1890. D—1893, P—1894, Bp. Scarborough. Cur. S. Anne Ch., Annapolis, Md., 1893-94; Asst. Ch. Meml. Chan., Riverside, N. J., and other Mssns., 1894-95; R. S. Joh. Ch., Pasasentic, N. J., 1895-1908; S. Matth. Ch., Wheeling, W. Va., 1908-1914; Emmel. Ch., La Grange, Ill., 1914-18.\*
- STUART, Albert Rhett** (U. S. C.), Greenwood, S. C.—R. (D-in-C., June-Dec.) Ch. of Resurrection, Dec., 1931—. b. Washington, D. C., Jan. 20, 1906; s. Garden Clark Stuart and Florence Holcombe (Beale). Epis. H. Sch., Alexandria, Va.; Un. Va., B.A., 1928; V. T. S., B.D., 1931, D—Jan., 1931, P—Dec., 1931, Bp. Finlay.
- STUART, Donald Cameron** (C. N. Y.), 1520 Kemble Ave., Utica, N. Y.—R. S. Geo. Ch., 1926, and Major Chapl., 108th Inf., N. Y. Natl. Guard —. b. Syracuse, N. Y., Jan. 14, 1893; s. Clark Abbott Stuart and Anna Marie (Harvie). Hob. Coll., A.B., 1915; G. T. S.; Camb. Un. (Spec. Course). D—1919, Bp. Olmsted, P—1920, Bp. Fiske. m. Gertrude Gilbert Goodspeed, Apr. 27, 1918. Private Serg. and 2nd Lieut., 108th Inf., 27th Div., U. S. Army, 1917-19, 20. P-in-C.
- Boonville Assoc. Mssn., including S. Paul Ch., Constableville, S. Mark Ch., Fort Leyden, Trin. Ch., Boonville, Chr. Ch., Forestport, N. Y., 1920-22. R. S. Jas. Ch., Skaneateles, N. Y., 1923-26.
- STUART, Douglas** (L. A.), 441 W. 78th St., Los Angeles, Cal.—Vic. Grace Meml. Ch., 1926—. b. N. Y. C., Sept. 25, 1895; s. Alexander Hamilton MacIntosh Stuart and Jessie Ann (Cruikshank). Bird's Bus. Inst.; Colomb., B.A.; G. T. S., 1923. D—1923, P—June, 1924, Bp. Manning. Cur. S. Peter's Ch., Westchester, N. Y. C., 1923-26.
- STUCKERT, Howard Morris** (Pa.), Church Lane and Limekiln Pike, Phila., Pa.—R. House of Prayer, Branchtown, Phila., 1931—. b. Phila., Pa., Feb. 21, 1884; s. J. Franklin Stuckert and Mary B. (Fagin). Un. Pa., B.A., 1907, M.A., 1915, Ph.D., 1923; Phil. Div. Sch., 1907-10. D—1910, Bp. Whitaker, P—1911, Bp. Kinsman. m. Elisabeth A. Sheldrake, Phila., Pa., Sept. 18, 1911. Asst. Ch. Sav., Phila., 1910-11; Asst. S. Mary Ch., Phila., 1911-13; R. Chr. Ch., Woodbury, N. J., 1913-18; Ch. Ho. Comf., Phila., 1918-20; Asst. "Old S. Peter's Ch., Phila., 1925-28. Asst. S. Asaph's Ch., Bala, Pa., and Vic. S. Andrew's Chap. of that Parish, 1928-30; Asst. Gd. Shepherd, Queen Lane Manor, Gtn., Phila., 1931. Instr. Hist., Un. Pa., 1908-10; Scholar Philos., Un. Pa., 1911-13; Acting Mstr. Hist. Tome Sch., Port Deposit, Md., 1918; Instr. Hist., Un. Pa., 1918-20; Instr. Europ. Hist., O. St. Un., 1920-21. Asst. Prof. Europ. Hist., Ohio St. Un., 1921-25; Head Dept. History, Epis. Acad., Overbrook, Pa., 1925-32. Author: "Chronological Chart of Hebrew History," 1916; "Corodies in the English Monasteries," "A Study in English Social History of the Middle Ages," 1923.
- STUDLEY, Hobart Earl** (P. I.), 122 Fredericks St. No. Tonawanda, N. Y.—Retired, 1934—. b. Claverack, N. Y., Oct. 27, 1871; s. Silas W. Studley and Sarah Ellen (Palmer). Catskill Acad.; Rut. Prep. Sch.; Rut., B.A., 1893, M.A., 1896; New Bruns. Theol. Sem., 1896. D—1904, P—1905, Bp. C. H. Brent. m. (1) Edith J. Holbrook, 1898; (2) Amy M. Rumsey, Jan. 10, 1931; c., son, daughter, adults. Mssy, S. Stp. Ch., Manila, P. I., 1903-34.\*
- STUDWELL, William Gulon** (O.), 13216 Detroit Ave., Lakewood, O.—R. Ch. of Ascen., Oct., 1929—. b. Brooklyn, N. Y., Dec. 17, 1885; s. Augustus Studwell and Esther Hatfield (Mead). Sea. B.D., 1911. D—1911, P—1912, Bp. Edsall. m. Dorothea Frances Bliss, Dec. 27, 1923. Asst. S. Mark Ch., Minneapolis, Minn., 1911-13; R. S. Mark Ch., Chicago, Ill., 1913-17; S. Thos. Ch., Neenah-Menasha, Wis., 1917-20; S. Thos. Ch., Battle Creek, Mich., 1920-29. Mem. Stndg. Com.; Exam. Chapl.; Del. Gen. Conv., 1925, 28. Chrmm. D. B. E., all Dio. W. Mich. Mem. D. B. R. E., Dio. O., 1930-34. Chrmm., Gambier Summer Conference, 1930-34.
- STUELAND, Laurence Dunlap** (Wyo.), Wind River, Wyo.—Chapl. Shoshone Indians, 1931—. b. Brush, Colo., Sept. 30, 1903; s. Louis A. Stue-land and Catherine (Moore). Grade Sch., Fairmont; W. Denver High; Denver Un.; Colo. State Teachers; S. John's, 1927. D—1927, P—1928, Bp. Ingley. m. Lola Evelyn Peak, June 9, 1929. Vic. Chr. Ch., Castle Rock, and S. Phil. Ch., W. Plumb Creek, Colo., 1927.
- STURGES, Charles Milnor** (Cuba), 311 N. Capital Blvd., Guthrie, Okla.—Retired, 1917—. b. Dresden, O., Sept. 9, 1847; s. Rev. George Buckley Sturges and Elizabeth Margaret (Litzenburg). Ken., A.B., 1869, A.M., 1872; Theol. Sem., O., 1872. D—1872, P—1873, Bp. Bedell. m. Adrian S. Gray, Columbus, O., Nov. 17, 1874. Asst. Trin. Ch., Columbus, O., 1872-74; Asst. S. Paul Ch., Cleveland, O., 1874-75; R. Ch. Atone, and Emmel. Ch., Cincinnati, O., 1875-77; Ch. Resur., Fern Bank, O., 1877-80; Mssy, S. John's, River, Fla., 1880-85; Calv. Ch., Sandusky, O., 1885-87; S. Pet. Ch., Ferdinand, Fla., 1887-92; S. Stp. Ch., Milledgeville, Ga., 1892-95; Trin. Ch., St. Augustine, Fla., 1895-03; Mssy, West Fla., 1904; Archd. Cen. Cuba, 1905-17; Exam. Chapl., Ga., 1903-05. Dep. Gen. Conv., Fla., 1898; Cuba, 1907.

- STURGES, Philemon Fowler** (Ma.), 30 W. Cedar St., Boston, Mass.—Dean St. Paul's Cathd., 1926—b. Utica, N. Y., 1875; s. Edward Sturges and Anna H. (Fowler). Ya., B.A., 1896; E. T. S., B.A., 1900; Br. Un., D.D., 1921. D—1900, Bp. Lawrence, P—1901, Bp. H. C. Potter, m. Maria Nott Potter, N. Y. C., June, 1902. Asst. S. Geo. Ch., N. Y. C., 1900-03; R. S. Pet. Ch., Morristown, N. J., 1903-16; Archd. Morristown, N. J., 1910-16; Gr. Ch., Providence, R. I., 1916-26.
- STURGES, Philemon F., Jr.** (Ma.), Groton School, Groton, Mass.—Master, Groton Sch., Sept., 1933—b. Morristown, N. J., 1903; s. Philemon F. Sturges and Maria N. (Potter). Groton Sch.; Princ., A.B., 1925; E. T. S., B.D., 1928. D—June, 1928, Bp. Slattery, P—Dec., 1928, Bp. Remington. m. Rosalind Howe, 1928; c., two. In-C. Ascen. Ch., Cove, Ore.; Trin. Ch., Bend, Ore., 1929-33.
- ✦**STURTEVANT, Rt. Rev. Harwood**, 75 W. Division St., Fond du Lac, Wis.—Bp. Dio. Fond du Lac, Nov. 8, 1933—b. Ishpeming, Mich., June 30, 1888; s. Harry Brown Sturtevant and Mary Ellen (Northmore). Un. Mich.; W. T. S., 1915, S.T.B., D.D.; Nash., D.D. (Hon.). D—1915, P—1915, Bp. Webb. Con. Bp. Coadj., Dio. F. L., Nov. 30, 1929, by Bpp. Weller, Webb, Griswold, Wilson, Ivins, m. Mary Williams, 1921. c., daughters, two; son, R. S. Luke's Ch., Monmouth, Ill.; Can. All Ss. Cathd., Milwaukee, Wis., 1917-19; R. S. Luke's Ch., Racine, Wis., 1919-29; Bp. Coadj., Dio. F. L., 1929-33.
- STYLES, Philip M.** (N. Y.), Wappingers Falls, N. Y.—Cur. Zion Ch., 1933—Formerly S. George's Ch., Newburgh, N. Y.; Dir. Rel. Educ., Ch. of the Heavenly Rest, N. Y. C., 1932.\*
- STYRING, Benjamin Buckingham** (Conn.), Willimantic, Conn.—R. S. Paul's, Willimantic, and S. Paul's, Windham, also Chapl. Epis. Stds., Conn. State Coll., Sept., 1931—b. Worcester, Mass., Oct. 2, 1887; s. George Styring and Ellen (Tourton). Lewis H. Sch.; Mt. Hermon Sch.; Trin.; Yale; Berk., a few months, D—1923, P—1925, Bp. E. C. Acheson, m. Miss Ruth M. Gardner, Meriden, Conn., Sept. 5, 1914. R. S. Paul Ch., Southington, Conn., 1923-28; S. Mark's, New Britain, Conn., 1928-31.
- SUBLETT, Hugh Wirshing**, 2306 Grace St., Richmond, Va.—R. S. Joh. Ch., Richmond, and Weddell Meml. Chapl., 1914—b. Richmond, Va., July 17, 1880; s. George W. Sublett and Mary J. (Wirshing). Rich., B.A., 1903, M.A., 1904; Un. Theol. Sem., B.D., 1908, D.D., 1923. D—1911, Bp. Gibson, P—1912. Chr. Ch., 1904-10; S. Joh. Ch., West Point; S. Dav. Ch., House, Walkerton Mssn., Va., 1911.\*
- SUDLOW, Robert James** (Har.), W. Lamb St., Bellefonte, Pa.—R. S. John's Ch., Oct., 1934—b. Liverpool, Eng., 1901; s. Richard Sudlow and Ann Elizabeth (Hawkes). St. Alban's Prep. Sch., Sycamore, Ill.; S. Sth. Coll., B.A., 1925; G. T. S., 1929. D—Apr., 1929, P—Oct., 1929, Bp. Fawcett, m. Margaret W. Evans, May, 1930; Cur. S. Sth's Ch., Peoria, Ill., 1929-34.
- SULLIVAN, Edward Taylor** (Ma.), Ashton Park, Newton Centre, Mass.—R. Trin. Ch., 1891—b. Ireland, Aug. 23, 1861; s. John Taylor Sullivan and Elizabeth (Boxwell). Trin., B.A., 1889, M.A., 1893, D.D., 1922; E. T. S., B.D., 1892, D.D., 1922. D—1891, Bp. Clark, P—1892, Bp. Brooks, m. Elise Courvoisier Dodge, Newton Centre, Mass., Feb. 4, 1915. Ed.: "The Church Militant," 1897-1921.
- ✦**SUMNER, Rt. Rev. Walter Taylor**, Res., Bishopcroft, 1832 S. W. Elm St., Off., 316 Morgan Bldg., Portland, Ore.—Bp. Dio. Ore., 1915—b. Manchester, N. H., Dec. 5, 1873; s. Charles D. and Rintha A. Sumner. Dart., B.S., 1898, D.D., 1913; N. W. Un., D.D., 1912; W. T. S., 1903, D.D., 1915. D—1903, P—1904, Bp. Anderson. Con. Bp. Jan. 6, 1915, by Bpp. Anderson, W. A. Leonard, White, T. N. Morrison, A. L. Williams, Partridge, Toll, Longley, Reese, P-in-C. S. Geo. Mssn., Grand Crossing, Chicago, and Bp. Secy., 1904-06; Dean Cathd. SS. Pet. and Paul, and Supt. City Mssns., Chicago, Ill., 1906-15.
- SUMNERS, Charles Abram** (Tex.), 6221 So. Main St., Houston, Tex.—Asst. Palmer Meml. Ch., Dec., 1932—Epis. Stdt. Pastor, Rice Inst., Sept., 1928—b. Cuero, Tex., Sept. 27, 1903; s. Charles Abram Sumners and Roberta (Clement). Cuero Gram. Sch.; Cleburne H. Sch.; Un. Tex., B.A., 1925; V. T. S., B.D., 1928. D—1928, P—1929, Bp. Quin. P-in-C. S. Sth. Ch., Houston, Tex., 1928-32.
- SUMNERS, Thomas Woodward** (Tex.), Off., 1805 W. Alabama St., Res., 1738 Sul Ross St., Houston, Tex.—R. S. Sth. Ch., 1933—b. Cuero, Tex., Sept. 27, 1903; s. Charles Abram Sumners and Roberta (Clement). Pub. Schs. Cuero and Cleburne, Tex.; Un. Texas, B.A.; V. T. S., B.D., D—June, 1928, P—Jan., 1929, Bp. Quin. M-in-C. S. George's, Texas City, Ho. Trin. Dickinson, S. Paul, Park Place, Tex., 1928-31; Assoc. R. Trin. Ch., Galveston, Tex., 1931-33.
- SUNDELOF, Anders Wilhelm**, 88 Moreland St., Boston, Mass.—R. S. Ansgar Ch., Roxbury, 1893—b. Hosjo, Sweden, Apr. 23, 1870; s. Anders Gustaf Wilhelm Sundelof and Mathilda Eleanora (Olander). Upsala Un., LL.B., 1888; S. Sth. Coll., Litt.D., 1916; G. T. S., 1891-92. D—1893, Bp. Randolph, P—1894, Bp. Lawrence, m. Anna Mathilda Goransson, Arboga, Sweden, May 4, 1894. Author: Poems: "Translation Church Hymnal." Ed. "Kyrkan" (The Church).\*
- SUNDERLAND, Leslie Ernest**, 38 Bleecker St., N. Y. C.—Supt. N. Y. Ernest, Ep. City Mssn. Soc., 1919—b. DeKalb, Ill., Jan., 1882; s. Leslie E. Sunderland and Anna Julia Stowell. Middlebury Coll., A.B., 1904, D.D., 1922; Un. Chicago, B.D., 1909; Bex., 1907. D—1907, P—1908, Bp. Leonard, m. Ella E. Holbrook, 1910. Asst. Trin. Cathd., Cleveland, and P-in-C. S. Mary Ch., 1908-10; R. S. Mary Ch., 1910-12; Supt. City Mssn., 1910-19; Chrmn. Soc. Serv. Cmssn., Dio. O., 1913-19; Mem. Bd. Mssns., O., 1918.
- SUNDIN, Sigfrid William** (W. N. Y.), Off., Diocesan House, 237 North St., Res., 269 Comstock Ave., Buffalo, N. Y.—Supt. Ch. Exten. Soc., Buffalo, 1930—b. Bridgeport, Conn., Dec. 11, 1896; s. Eric William Sundin and Hannah T. (Kjellerstedt). Gram., H. and Tech. H. Sch.; DeLancey Div. Sch., 1924. D—1924, P—1925, Bp. C. H. Brent, m. Cecilia Clara Surges, June 5, 1919. On Staff Ch. Exten. Soc., Buffalo, N. Y., 1925-30.
- SUTCLIFFE, Eli Draper** (N. Y.), 60 Randolph Ave., Poughkeepsie, N. Y.—Retired, June, 1927—b. Poughkeepsie, N. Y., Aug. 3, 1850; s. Eli Sutcliffe and Mary (Lumb). S. Sth. Coll., A.B., 1882; Berk., 1885. D—1885, P—1886, Bp. H. C. Potter, m. Sarah Louisa Lown, Poughkeepsie, N. Y., 1885. R. S. Andr. Ch., Brewster, and P-in-C. Chr. Ch., Patterson, N. Y., 1885-89; S. Paul Ch., The Dalles, Ore., 1889-94; Mssy. In-C. Ho. Commun. Ch., Mahopac, S. Joh. Ch., Kent Cliffs and Richardville, and Ch. Gd. Shpd., W. Somers (all in N. Y.), 1894-1908; P-in-C. Andr. Ch., New Paltz, N. Y., 1908-19; R. Ho. Trin. Ch., Highland, N. Y., 1908-27. Dep. Gen. Conv., Ore., 1892.
- SUTCLIFFE, Samuel** (Conn.), New Britain, Conn.—R. S. Mark Ch., 1917—b. Kelghley, Eng., Jan. 26, 1884; s. Henry Sutcliffe and Agnes (Shepherd). Un. So., B.A., 1912; Theol. Sem. So., B.D., 1914. D—1913, P—1914, Bp. Gallor, m. Ethel Marie Johnson, June 16, 1920; c., four. R. S. Luke Ch., San Juan, Porto Rico, 1914-16; R. Ch. S. Joh-the-Bapt., San Juan, Porto Rico, 1916-17. Secy. and Reg. Mssy. Dist. P. R., 1915-17. Dep. Gen. Conv., 1928.\*
- SUTER, John Wallace** (Ma.), 49 Chestnut St., Boston, Mass.—R. Honorarius Ch. Epiph. Winchester, Mass., 1912—Custodian, Book of Gomon Prayer—; Secy. Liturgical Cmssn.—; Regst. Dio. Mass.—b. Boston, Mass., Dec. 1, 1859; s. Hales Wallace Suter and Harriet Emfly (Bingham). Hopkinson's, Boston; Harv., A.B., 1881; E. T. S., B.D., 1885, S.T.D.,

1920. D—1885, P—1886, Bp. Paddock, m. Helen Jenkins, Jan. 12, 1888; c., sons, Rev. John Wallace, Jr., and Philip Hales. R. Ch. Epiph., Winchester, Mass., 1885-1912. Secy. Cmmsn. on Revision and Enrichment of the Prayer Book, Compiler (with Rev. C. M. Addison), "Book of Offices and Prayers" (1896); "Offices for Special Occasions" (1904); Author (with Rev. C. M. Addison) "The Peoples Book of Worship" (1919); Author and Compiler (with Rev. John Wallace Suter, Jr.), "Book of Collects" (1920); Author: "Life and Letters of William Reed Huntington" (1925); Compiler: "Devotional Offices for General Use" (1928).
- SUTER, John Wallace, Jr.** (N. Y.), 325 East 72nd St., N. Y. C.—R. Ch. of Epiph., Jan., 1933—. b. Winchester, Mass., June 18, 1890; s. Rev. John Wallace Suter and Helen (Jenkins) Harv., B.A., 1911; E. T. S., B.D., 1914. D—1914, P—1915, Bp. W. Lawrence, m. Margaret Sturgis, Colorado Springs, Colo., Mar. 26, 1913. Asst. S. Ann Ch., Lowell, Mass., and M-in-C. North Billerica, 1914-15; Teachers Coll., Columbia, 1915-16; Asst. and Dir. Rel. Educ.; Chr. Ch., Springfield, Mass., 1916-17; R. Chr. Ch. Hyde Park, Boston, Mass., 1917-20; Mem. Staff Clergy S. Paul's Cathd., Boston, and Educ. Secy., Dio. Mass., 1920-25. Exec. Secy. Dept. Rel. Educ., Natl. Coun., 1925-33. Author: "Creative Teaching," 1924; "Open Doors in Religious Education," 1931.
- SUTHERN, William Burton, Jr.** (C.), 3801 S. Wabash Ave., Chicago, Ill.—R. S. Thos. Ch., 1933—. b. Renovo, Pa., Feb. 17, 1878; s. William Burton Suthern, Sr., and Margaret Ellen (O'Brien) Harv. Un.; Payne Div. Sch., B.D. D—1905, P—1906, Bp. Darlington, m. Maudina Margarette Clayton, June 16, 1909. R. S. Jos. Ch., Fayetteville, N. C.; S. Mark Ch., Wilmington, N. C.; S. Mon. Ch., Hartford, Conn.; S. Andr. Ch., Cleveland, O., 1917-33.\*
- SUTPHEN, William Gilbert Van Tassel** (N'k), 22 Franklin Place, Morristown, N. J.—P-in-C. S. Pet. Ch., July, 1934—. b. Phila., Pa., May 11, 1861; s. Rev. Morris Crater Sutphen and Eleanor (Brush) Blair Acad., Princ., A.B., 1882, A.M. (Hon.), 1928. D—May, 1921, P—June, 1923, Bp. Stearly. Literary Adviser Harper & Bros. (Publishers), for many years. Asst. S. Peters Ch., Morristown, N. J., 1923-34. Author: "The Golfside"; "The Nineteenth Hole"; "The Cardinal's Rose"; "The Doomsman"; "The Gates of Chance"; "In Jeopardy"; "The Sermon on the Cross"; "King's Champion."
- SUTTON, Fred Perry** (Ariz.), 2358 Hamilton Ave., Trenton, N. J.—Asst. Chr. Ch., Sept., 1933—. b. Trenton, N. J., Apr. 8, 1902; s. Joseph Sutton and Mary Elizabeth (Myatt) Pub. Sch., Trenton; Rutgers, Un. Pa.; Phil. Div. Sch., S.T.B., 1929. D—May, 1929, Bp. Paul Matthews, P—June, 1930, Bp. Walter Mitchell, m. Dorothy Auten, Aug. 6, 1931; c. son, Sept. 30, 1933. Work with Dio. N. J., Mssn. Bd., May-Aug., 1929; Asst. Dean, Trin. Cathd., Phoenix, Ariz., 1929-30; Mssy-in-C. Ray-Hayden Mssn. Field, Ariz., 1930-33.
- SUTTON, George Arlington** (P.), 1008 McClure St., Homestead, Pa.—R. S. Matth. Ch., 1921—. b. Geneva, Pa., Mar. 4, 1871; s. John Miller Sutton and Amanda (Strayer) Grove City Coll., Pa.; Auburn Theol. Sem.; Gen. Epis. Sem. D—1916, Bp. Israel, P—1917, Bp. Whitehead, m. J. Lenore Steen, Sept. 25, 1904. R. Trin. Ch., Brookville, Pa.; S. Joh. Ch., Sharon, Pa., May-Sept., 1918; S. Clement's Ch., Greenville, Pa., 1918-21.\*
- SUTTON, George C.** (E.), Oxford, Md.—R. Emer. Ho. Trin. Par., Oxford, Wash., D.D., 1895. D—1877, P—1881, Bp. Whittle.\*
- SUTTON, Joseph Wilson** (N. Y.), 20 West 26th St., N. Y. C.—Vic. Trin. Chap., Trin. Par., 1915—. b. Maryland, June 6, 1881; s. John Carville Sutton and Susan Elizabeth (Heighe) Wash. Coll., B.A., 1900, M.A., 1904, D.D. 1921; G. T. S., B.D., 1905. D—1903, P—1905, Bp. Adams, Tol. Fellow G. T. S., 1903-05; R. S. Jas. Ch., Port Deposit, Md., 1905-07; Cur. S. Paul Ch., Baltimore, Md., 1907-10; Hdmstr. S. Paul Sch., Baltimore, Md., 1910; Cur. Trin. Ch., N. Y. C., 1910-13; Stdt. Oxon., 1914; Lectr. N. Y. C. Trng. Sch. for Deaconesses, 1915-26; Lectr. G. T. S., 1925-26. V. Pres. S. S. Inst., Dio. Easton, 1906; Pres. Ch. Mssn. of Help, Dio. N. Y., 1926-32. Exam. Chapl., Dio. N. Y.; Mem. Bd., Directors, Church Army.
- SWAIN, Bruce Wright** (S. D.), Milbank, S. Dak.—P-in-C. Chr. Ch., Milbank, R. S. Luke's Ch., Brown's Valley, Minn., Dio. D., May, 1934—. (Lay Reader, Chr. Ch., Milbank, 1932, D-in-C. same, 1933).— b. Brooklyn, N. Y., Feb. 5, 1900; s. Wilbert Day Swain and Alice Emma (Wright) H. Sch., Aberdeen, S. D.; Lawrenceville Sch., Lawrenceville, N. J.; Harv., A.B., 1923; Sea, Spec. Stdt., 1932-33. D—Oct., 1933, P—May, 1934, Bp. W. B. Roberts, m. Alice Mary Ellen Moeller, June 28, 1925; c., sons, three; daughter.
- SWAN, David A.** (S. D.), Wanblee, S. D.—\*
- SWAN, George Edward.** Died Aug. 6, 1932. For data see Edition 1932.
- SWAN, Lewis Laidlow** (N. T.), Wellington, Kan. Retired, 1934.—Trin. Coll., Eastbourne, Eng.; Rugby Sch., Oxford, Eng.; Kans. Theol. Sch. D—1896, P—1898, Bp. Millsbaugh, m. (1) Ella Mary Ray, July 12, 1882; (2) Gertrude C. Caldwell, Dec. 31, 1902. Gen. Mssy., S. W. Kan.; Kokomo and Elwood, Ind.; Coffeyville, Wellington and Independence, Kan.; Alva and Woodward, Okla.; S. Mark Ch., Creighton, Neb.; Ho. Cross, Paris, Tex.; R. Emmel Ch., Shawnee, Okla., and Archd. Okla., 1909; S. Paul's Ch., Gainesville, Tex., 1909-21. S. John Bapt., Clarendon, S. Luke's, Childress, Tex., 1921-34. Chrmn. Coun. Advice; Exam. Chapl. Dist. N. Tex.\*\*
- SWAN, Thomas Edward** (N. Y.), Fort Logan, Colo.—Chapl. (Major), U. S. Army—; Welfare Officer, State Colo., Hdqt., Fort Logan Civilian Conservation Corps, 1930—. b. London, Eng., July 4, 1875; s. Thomas Swan and Ellen (Howard) S. Stph. Coll., A.B., 1895; G. T. S., 1898. D—1897, Bp. Littlejohn, P—1899, Bp. Gravatt, m. Alberta Gibbons, Apr. 12, 1898. Mssy. W. Va., 1898-1900; R. Calv. Ch., Sandusky, O., 1901-04; Emmel Ch., Corry, Pa., 1904-07; Trin. Ch., New Haven, Pa., 1907; Trin. Ch., Washington, Pa., 1907-12; S. Paul Ch., Saginaw, Mich., 1912-16; Chapl. U. S. Army, 1916-19; S. U. S. Transport, "Northern Pacific," May-Oct., 1919; Received American D. S. C., 1918; R. Trin. Par., South Norwalk, Conn., 1919-20; Hdqts. Chapl., Staff Commanding General, 2nd Corps Area, Governors Island, N. Y., 1922; Staff Chapl., Hdqts. Coast Defense, Manila Bay, P. I., 1927-30.
- SWANMAN, Ira Chas.**, Glenn Springs, S. C.—R. Calvary Par.—. Un. S. C., B.A., M.S. Sometime, R. S. Mary's Ch., Monticello, Ark.
- SWANN, Henry A.**, 215 W. 133rd St., N. Y. C.—Asst. S. Phil. Ch.—Sometime, R. S. Phil. Ch., Indianapolis, Ind.\*\*
- SWANN, Jephthal Haynes** (Ark.), Jasper, Tex.—Non-Par., 1933—. b. Jasper, Tex.; s. Samuel Augustus and Martha Hester Swann. Peabody Coll., 1897; Un. So., 1900-02. D—1901, P—1904, Bp. Johnston, R. Emmel Ch., Lockhart, Tex., 1902-06; R. S. Jas. Ch., Taylor, Tex., 1906-08; R. Gr. Ch., San Luis Potosi, Mex., 1908-11; Cur. Chr. Ch., Raleigh, 1911-13; Chr. Ch., Nacogdoches, Tex., 1913-15; Spec. Stdt., G. T. S., 1915-16; Acting Cur. S. Joh. Ch., Stamford, Conn., 1916-17; R. Gr. Ch., Alvin, Tex., 1917-20; S. Joh. Ch., Columbus, Tex., 1920-22; S. Mark Ch., Hope, Ark., 1922-25; S. Mark's Ch., Jonesboro, Ark., 1925-33.\*
- SWEENEY, Harold J.** (N. J.), 241 Vine St., Elizabeth, N. J.—R. Gr. Ch., 1916—. b. Trenton, N. J.; s. John T. Sweeney and Florence Chambers (Pattison). Pr., A.B.; Colmb., B.A.; Berlin Un.; G. T. S. D—1915, P—1916, Bp. Matthews.\*
- SWEET, Sidney Edward** (Mo.), 1210 Locust St., St. Louis, Mo.—Dean, Chr. Ch., Cathd., 1931—. b. Mackinac Isl., Mich., Aug. 31, 1883; s. Edwin Forest Sweet and Sophia (Fuller) Ya., B.A., 1905; E. T. S., B.D., 1908. D—1908, Bp. Lawrence, P—1909, Bp. Lines, m. Elta Mae Arm-

- strong, Cedar Rapids, Ia., Sept. 3, 1907. Cur. S. Joh. Ch., Jersey City, with charge S. Sph. Mssn., 1908-10; S. Sph. Ch., Jersey City, N. J., 1910-18; S. Paul's Ch., Columbus, O., 1918-31. Mem. Bd. Mssns., Dio. N'k., 1916; Mem. Bp. and Chapter, 1929, and Mem. Bd. Strategy and Finance, Dio. S. O., 1929. Mem. Stndg. Com., 1932-; Mem. Dioc. Coun., 1932-; Chrmn. Field Dept., 1932-; Exam. Chapl., 1932-, all Dio. Mo.
- SWEETSER, Robert Franklin** (Ma.), 28 Brimmer St., Boston, Mass.—Cur. Ch. of the Advent, Oct., 1934—, b. Avon, Me., Oct. 15, 1907; s. Joseph Franklin Sweetser and Edith Anne (Hughes), H. Sch., Livermore Falls, Me.; Bowdoin Coll., A.B., 1929; G. T. S., 1933. D—Apr., 1933, P—Mar., 1934, Bp. Benj. Brewster. m. Norma Morris Howarth, Sept. 18, 1933.
- SWEZEY, Frederick Phillips** (N. J.), 236 Jennings Ave., Patchogue, N. Y.—R. Emer. Chr. Ch., Shrewsbury, N. J., 1919—, b. Middle Island, L. I., Dec. 26, 1859; s. Sylvester Maynard Swezey and Nancy (Phillips), Ya., 1884. D—1896, Bp. Talbot, P—1901, Bp. W. M. Brown. m. Pauline Elizabeth Smith, Hartford, Conn., Sept. 22, 1903. M-in-C. Gr. Chap., Hartford, Conn., 1893-96; Cur. S. Luke Ch., Brooklyn, N. Y., 1896-1900; Cur. Ho. Trin. Ch., Harlem, N. Y. C., 1900-03; R. Trin. Ch., Collinsville, Conn., 1903-06; Chr. Ch., Shrewsbury, N. J., and P-in-C. S. Joh. Chap., Little Silver, 1906-19.
- SWEZEY, Herald Byron-Curtiss** (Wyo.), 201 Second St., Rock Springs, Wyo.—R. Ch. of Ho. Communion, May, 1931— and In-C. S. John's Ch., Green River, 1933—, b. Middletown, N. Y., Jan. 29, 1903; s. Jonathan Lemuel Swezey and Sussanna (Brown), S. John's Coll., Greeley, Colo.; Colo. Teach. Coll.; Carleton Coll., Northfield, Minn.; Sea., 1929. D—Sept., 1928, P—Aug., 1929, Bp. Shaylor. m. Elizabeth Ebersole Smith, Aug. 14, 1930. R. S. Martin Ch., Omaha, Neb.
- SWIFT, George Herbert** (Ore.), Salem, Ore.—R. S. Paul's Ch., June, 1929—. Vic. S. Mary's Woodburn—, b. Minnesota; s. James Swift and Elizabeth (Herbert). Spec. Colomb. Un., 1916-17; Sea., B.D., 1915; G. T. S. D—1915, P—1916, Bp. Morrison. m. Alice M. Parker, 1917. R. S. Gabriel Ch., Crosby, Minn.; S. John's, Aitkin, Minn., and Ho. Communion, Grand Rapids, Minn. Officers' Trng. Camp, Ft. Snelling, Minn., 1917; Cur. S. Luke's Chap. Trin. Par., N. Y. C., 1918-22; R. All SS. Par., Minot, N. D., 1922-29; R. Dean, Minot Dary, N. D., 1923-29; Mem. Bp. Council, N. D.; Chrmn. Pub. Com. on Evangelism; Chrmn. Pub. Com., N. D.
- SWIFT, Milton Joseph** (N. M.), Marfa, Tex.—In-C. S. Paul's—, b. Paducah, Ky.; s. Frank Prentice Swift and Lydia Luella (Dodson). Wm. and Mary Acad.; Simmons Coll.; Un. So., 1923. D—1920, Bp. Temple, P—1923, Bp. Quin. R. S. Paul Ch., Navasota, Tex., 1923-27; In-C. All SS. Ch., Denver, Colo., resigned, 1932.\*\*
- SWINSON, John Arthur** (P. R.), All Saints Rectory, St. Thomas, Virgin Islands of the United States.—R. All SS. Ch., May, 1927—. b. Chicago, Ill., Feb. 16, 1896; s. John Charles Swinson and Anne Elizabeth (Kneeland), McKinley Sch., Chicago; Harv.; Ch. Div. Sch. Pac. D—Jan., 1925, P—Aug., 1925, Bp. Weller. m. Gracia Minne Schlie, June 24, 1922. Vic. S. Barnabas Ch., Tomahawk, and Ch. of Ascen., Merrill, Wis., 1925-26; R. S. Peter Ch., Ripon, Wis., 1926-27. Mem. Coun. Advice (V. I.), 1928, 29, 30, 31. Mem. Exec. Coun., 1928, 29, 30, 31. Mem. Finance Com., 1928, 29. Mem. Com. Nominations, 1929; Chrmn. same, 1931; Chrmn. Com. Qualifications, 1929, 30, 31; Mem. Com. Const. and Canons, 1931. All Dist. P. R., Dep. Prov. Syn., 1930; Dep. Gen. Conv., 1931. Chrmn. Welfare Council, St. Thomas. V. I., 1931.\*
- SYDNOR, Charles William** (W. Va.), 202 S. Penn St., Wheeling, W. Va.—R. S. Luke Ch., 1924—. b. Petersburg, Va., July 10, 1876; s. Charles William Sydnor and Eugenia (Young). Wm. and Mary Coll., 1905; V. T. S., 1908. D—1908, P—1909, Bp. Tucker. m. Lizzie B. Meade, Fairfax Co., Va., Sept. 1, 1910; c. son, Jr.; daughter, R. Tazewell Par., Va., 1908-11; S. Jas. Par., Boydton, Va., 1911-14; Chr. Ch., Henrico Par., 1914-18. Army Y. M. C. A. at Camp Lee, Va., 1918-19; R. Jackson River Par., Clifton Forge, Va., 1919-24.
- SYKES, Arthur Oscar** (Roch.), 47 Pinnacle Road, Rochester, N. Y.—R. Emer. S. Thom. Ch., Rochester, 1928—, and Chapl. State Sch., 1912—. b. Buffalo, N. Y., July 14, 1865; s. Eberhard M. and Elizabeth K. Sykes. Ill. Westl. Un., D.D., Ph.D.; Genesee Wes. Sem. D—1900, P—1901, Bp. Randolph. m. Mary De Lamater, DeRuyter, N. Y., Oct. 14, 1890. Chapl. U. S. N., 1897-05; R. S. Paul Ch., Newport News, Va., 1905-10; Gr. Ch., Lyons, N. Y., 1910-14; Zion Ch., Avon, 1913-18; R. S. Thom. Ch., Rochester, N. Y., 1917-28. Meth. Min. 13 years.
- SYKES, Charles** (Be.), 515 W. Main St., Susquehanna, Pa.—R. Chr. Ch., Sept., 1934—. b. Newark, N. J., Nov. 14, 1904; s. Frederick Eugene Sykes, Sr. and Lydia May (Cottle). Scranton Tech.; Prep. and H. Schs., Bethlehem; Moravian Coll., B.A.; Phil. Div. Sch., S.T.B. D—June, 1933, P—Dec., 1933, Bp. Sterrett. m. Emma Carolyn Ammon Rankey, May 19, 1928; c. son.
- SYKES, James Lundy** (Miss.), Box 284, Hollandale, Miss.—P-in-C. Hollandale, Rolling Fork, Glen Allen, Mayersville, Oct., 1933—. b. Aberdeen, Miss., June 22, 1870; s. Ethelred L. Sykes and Fanny Gertrude (McQuiston). Un. Miss.; Millsaps Coll., Jackson, Miss., LL.B., 1898; Un. So., G.D. (magna cum laude, 1906). D—1905, P—1906, Bp. Bratton. m. Viva Harrison, June 23, 1920. P-in-C. Ch. Incarn., West Point; Nativ. Ch., Macon; Gr. Ch., Okolona, Ascen. Ch., Brooksville, and Ch. Res., Starkville, all Miss., 1906-16; R. S. Joh. Ch., Laurel, Miss., 1916-23; Archd. Panama, 1923-33. Asst. Secy. Dio. Miss.; Pres. Stndg. Com. Dio. Miss., 1918-23; Mem. Com. Advice; Exam. Chapl. Dist. Canal Zone, 1925-32. Dep. Gen. Conv., 1916, 19, 22.
- SYKES, John Whitefield**. Died Jan. 25, 1934. For data see Edition 1932.
- SYMONS, Gilbert Prower** (S. O.), Res., Mariemont, O., Off., Dioc. House, 22<sup>1/2</sup> West 7th St., Cincinnati, O.—Can. to Bp. of S. O., 1931—. b. Plymouth, Eng., 1879; s. Philip Symons and Maria Perkin (Prower). S. Sph. Coll., B.A., 1904. M.A., 1911, Litt.D.; φBK, Colomb. Un.; Oxon. Un. Goettingen; Ken., B.D., 1907. D—1907, P—1908, Bp. W. A. Leonard. m. Lydia Roth, Greenville, Pa., 1907; c. five. Act. Chapl. Brit.-Amer. Cong., Goettingen, Germany, 1907-08; Cur. S. Joh. Ch., Youngstown, O., 1908-10; Spec. Preach., Cowley, Hedington, Quarry Pans, Oxford, Eng., 1910-11; R. Chr. Ch., Glendale, O., 1911-31. Exam. Chapt. Dio. S. O.; Field Chapt. Prisoners of War, Great Britain, 1917-18. Mem. "Bishop and Chapter," Dio. S. O.\*
- SZABO, Ladislaus** (N'k),—, b. Sajokeresztur, Borsod, Hungary, Sept. 28, 1880; s. Martin Szabo and Susanna (Sennyey). Sajokeresztur Schs.; Sarospatak, 4 yrs. Academy and Seminary, Hungary, 8 yrs. in Gymnasium. D—1922, Bp. Lines, P—1923, Bp. Stearly; P-in-C. Hungarian Ref. Ch., Franklin, N. J.\*\*



**TABB, Robert Henry**, 620 S. 8th St., Phila., Pa.—Retired—, b. Petersburg, Va., Mar. 20, 1874; s. Augustus M. Tabb and Sabina (Barnes). Bp. Payne Div. Sch., 1904. D—1904, Bp. Randolph, P—1906, Bp. Scarborough. m. Mary Catharine Shields, Petersburg, Va., Nov. 6, 1893. Mssy. Epiph. Mssn., Blackstone, Va., 1904-06; S. Aug. Ch., Camden, N. J., 1906-11; Ch. Crucifix, Phila., Pa.\*

**TABER, Grieg** (Ma.), 240 Ashmont St., Boston, Mass.—R. All SS. Ch., Dorchester, Oct., 1927—. b. Omaha, Neb., Jan. 21, 1895; s. Will T. Taber and Emma Frances (Spurr). S. Sph. Coll., B.A.; Sea. Div. Sch., B.D., 1919. D—1919, Bp. McElwain, P—1919, Bp. Babcock. Mstr. Shattuck Sch., Faribault, Minn., 1918-20; Chapt. and Instr. Hist. and Greek, Pawling Sch., Pawling, N. Y., 1920-27.

- TABOR, Edward S.** (Er.), 211 Walnut St., Clearfield, Pa.—R. S. Andr. Ch., Jan., 1927.—Sometime R. Epiph. Ch., Trumansburg, N. Y.; R. S. Luke Meml. Ch., Utica, N. Y.\*
- TAFT, Arthur Nelson** (Colo.), MacMahan, Me.—Retired, 1928.—b. Brooklyn, N. Y., Aug. 23, 1867; s. Enos Nelson Taft and Julia M. (Peet). Wm. Coll., B.A., 1890; Colo. Coll., D.D., 1930; E. T. S., B.D., 1894, D.—1894, Bp. Lawrence, P.—1895, Bp. Potter, m. Amy Gordon Torrance, Tenafly, N. J., Oct. 29, 1901. Asst. S. Geo. Ch., N. Y. C., 1894-1900; R. S. Stph. Ch., Colorado Springs, Colo., 1900-28; Gr. Ch., Colorado Springs, 1926-28.
- TAFT, Edward R.** (Conn.), Bridgeport, Conn.—Cur. Trin. Ch. and P-in-C. S. Michael's, Bridgeport, 1934.—Nash. D.—May, 1933, Bp. Ivins, P.—June, 1934, Bp. Budlong. In-C. S. John's Ch., Sandy Hook, Conn.\*
- TAFT, Frederick Peet** (R. I.), 159 Main St., Wakefield, R. I.—R. Ch. of Ascen., Aug., 1933 — b. Colorado Springs, Colo., July 25, 1904; s. Arthur Nelson Taft and Amy Gordon (Torrance). Kent Sch., Kent, Conn., 1917-22; Harv., A.B., 1926; E. T. S., B.D., 1929, D.—June, 1929, Bp. Slattery, P.—May, 1930, Bp. Parsons, Cur. Ch. of S. Matth., San Mateo, Cal., 1929-33.
- TAGGARD, Edward T.** (Mil.), 550 West 155th St., N. Y. C.—Vic. Chapel of Intercession, Trin. Par.—D.—P.—Sept., 1934, Bp. Booth for Bp. Ivins.\*
- TAIT, Rt. Rev. Francis Marion**, Off., 202 S. 19th St., Philadelphia, Res., 300 N. Broad St., Chester, Pa.—Bp. Dio. Pa., Oct., 1931.—Mem. Natl. Coun., 3rd Prov., 1931.—b. Burlington, N. J., Jan. 3, 1862; s. James Monroe Tait and Elizabeth Ward (Conway). Central High Sch.; Phil. Div. Sch., M.A., 1885; Un. Pa., S.T.D., 1920; Temple, LL.D., 1932. D.—1883, Bp. Stevens, P.—1886, Bp. Scarborough. Con. Bp. Coadj. Dio. Pa., Oct. 4, 1929, by Bpp. Garland, Manning, N. S. Thomas, Rhineland, Cook, Sterrett, Darlington, Alex. Mann, Ward, Stearly. Asst. S. Pet. Ch., Phila., Pa., 1883-87; R. Trin. Ch., Southwark, Pa., 1887-93; S. Paul's Ch., Chester, Pa., 1893-1929; Dean Chester Convoc., 1903-29; Prof. Epis. Ch. Trng. and Deaconess Home, 1906-31. Elected Bp. Coadj. Dio. Pa., June, 1929; Bp. Coadj. Dio. Pa., 1929-31.
- TAJIMA, Paul Junichira** (Cal.), Honolulu, T. H.—Officiating, S. Mary's Mssn.—Sometime R. Chr. Ch. (Jap.), San Francisco, Cal.\*
- TALBOT, Henry Russell** (Roch.), 323 Jefferson Ave., Rochester, N. Y.—R. Ch. of Epiph., Sept., 1922.—b. Boston, Mass., Sept. 3, 1873; s. Israel Tisdale and Emily (Fairbanks) Talbot. Harv., 1895; E. T. S., 1898, D.—1898, P.—1899, Bp. Lawrence, m. Mary Montgomery. Dean All SS. Cathd., Albany, N. Y.; R. S. Dav. Ch., Portland, Ore.; Sr. Chapl. 1st Div., A. E. F. Exec. Secy. Nat.-wide Campaign, Dio. R. I.; Can. Wash. Cathd., 1920-22.
- TALBOT, Paul R.** (W. Mo.), Retired.—b. Lincoln, Neb., Apr. 15, 1871; s. Rev. Richard Colgate Talbot and Octavia Linn (McMillin). Depauw Un.; Nash. D.—1895, P.—1896, Bp. Worthington, m. Caroline Belle Fisher, 1899, R. Ho. Apos. Ch., Ellsworth, Kan.; Estherville, Ia.; Gr. Ch., Hutchinson, Kan., 1902. Stndg. Com. and Exam. Chapl. (Sal.); Gr. Ch., Jefferson City, Mo.; Chr. Ch., Springfield, Mo., 1914. First Native Clergyman of Neb.\*
- TALBOT, Richard C., Sr.** (W. T.), 380 Hawthorne Ave., Glencoe, Ill.—Retired.—Sometime R. Gr. Ch., Sterling, Ill.\*
- TALBOT, Richard Colgate, Jr.** (C.), 380 Hawthorne Ave., Glencoe, Ill.—R. S. Elizabeth's Par., Feb., 1931.—b. Cedar Rapids, Neb., Sept. 19, 1896; s. Rev. Richard Colgate Talbot and Eva May (Shurtz), Mo. Valley Coll.; Rac. Coll., A.A.; Nash., B.D., 1920, D.—1919, Bp. Weller, P.—1920, Bp. Webb, m. Bertha Ellen Shaver, Feb. 8, 1923, R. Ch. Mess., Gonzales, Tex., 1922-25; R. S. Mark Par., So. Milwaukee, Wis., 1925-28; R. S. Luke Ch., Dixon, Ill., 1928-31.\*
- TALBOT, Sterling J.**, Whiterocks, Utah.—In-C. S. Eliza. Ch.—Sometime Mssy. Christian Ch., Zang-Zok Dist., China; In-C. S. Mary Ch., Winnemucca, Nev.\*
- TALCOTT, James Frederick**, 16 East 66th St., N. Y. C.—Non-Par.—b. N. Y. C., Sept. 14, 1866; s. James Talcott and Henrietta Elizabeth (Francis). Prin., B.A., 1888, M.A., 1892; Un. Theol. Sem., 1892; Stdt. in Oxon. and Berlin. D.—1893, Bp. Kendrick (for N. Y.), P.—1894, Bp. Potter, m. (1) Frank Vanderbilt Crawford, 1890 (deceased); (2) Louise Simmons, 1917. Asst. S. Barth., N. Y. C., 1892-98; M-in-C. S. Geo. Ch., Rumson Heights, N. J., 1901-08; Trust. S. Amb. (Ital.) Mssn., N. Y.; Chapl. Water St. Mssn., 1900; Secy. S. Barth. Boy's Club; Direct. Union Settlement Assoc., N. Y. C.; Dir. Bowery Br., Y. M. C. A., N. Y. C.\*
- TALMADGE, Elliot F.** (O.), 527 Virginia Ave., Toledo, O.—R. Emeritus Trin. Ch., Toledo, O., 1922.—\*
- TALMAGE, George Edwin** (L. I.), East Norwich, N. Y.—R. Emer. Chr. Ch., Oyster Bay, N. Y., Feb., 1934.—b. Amoy, China, Aug. 16, 1865; s. Rev. John Van Nest Talmage and Mary Eliza (Van Deventer). Rutgers, A.B., 1886, A.M., 1889, D.D., 1931; New Brunswick, N. J. Theol. Sem., 1890, D.—1907, P.—1909, Bp. Greer, m. (1) Eugenie Florence Sweet, Mansfield, Mass., June 10, 1890, Died Oct. 15, 1930; (2) H. Clara Fathers, July 9, 1933. Exam. Chapl., Dio. L. I., 1916.—Cur. Gr. Ch., N. Y. C., 1907-11; R. Chr. Ch., Oyster Bay, N. Y., 1911-34. Reform. Ch., America.
- TALMAGE, William Henry** (Neb.), Columbus, Neb.—R. Gr. Ch., Mar., 1927.—b. Coshocton, O., Apr. 2, 1874; s. Henry Talmage and Mary (Williams). Denver Un., B.A.; Cincinnati Coll. Music; Illif Sch. Theol., 1897 (ME). D.—1900, P.—1910, Bp. Brooke, m. E. L. C. Craft, Oct. 8, 1894; c., four.
- TANCOCK, James Arthur**, Salinas, Cal.—R. S. Paul Ch.—b. Devonshire, Eng., 1871; s. George Tancock and Frances (Drake). Hur. Coll. Theol. Sem.; Un. N. Y. D.—1894, P.—1895, Bp. (Huron). Asst. Brantford Can., 1895; R. Douglas, Wyo., 1902-11. Pres. Stndg. Com.; Del. Gen. Conv., 1913, 16, 19; Chapl. A. E. F., 1918; Dean Trin. Cathd., Omaha, Neb.\*
- TANNER, T. DeWitt** (Ol.), 1717 Eldridge Ave., Bellingham, Wash.—R. S. Paul's Ch., Apr., 1932.—b. Michigan; s. Rev. E. A. Tanner and Jennie Elizabeth (Randall). Alb. Coll., 1896; Garrett Bib. Sem., 1898, D.—1905, Bp. Gillespie, P.—1907, Bp. McCormick, m. (1) Clara A. McDonald, Wallaceburg, Ont., Oct. 11, 1899 (died, Jan., 1932). (2) Mrs. Helena VanKirk, Bellingham, Wash., Nov. 20, 1933. R. S. Jas. Ch., Albion, Mich., 1905-07; S. Joh. Ch., Grand Haven, Mich., 1907-11; Chr. Ch., Joliet, Ill., 1911-32. Dean So. Deanery, 1921; Mem. Bp. and Coun. Dio. C., 1923-32. Author: "Light of the World."
- TANNER, Wilson Edward** (C. N. Y.), 100 Murray St., Binghamton, N. Y.—R. Trin. Ch., 1918.—S. Andr. Div. Sch., 1902. Syracuse Un., D.D., 1927. D.—1902, P.—1903, Bp. Huntington. Asst. S. Mark Ch., Jamesville, N. Y.; R. S. Pet. Ch., Bainbridge, N. Y., 1903; S. Andr. Ch., New Berlin, N. Y., 1907-18; Mem. Stndg. Com.; Exam. Chapl., Dio. C. N. Y. Dep. Gen. Conv.
- TARRANT, Alfred Overton**, Died Sept. 21, 1934. For data see Edition 1932.
- TARRANT, Stanley Sherman** (Mil.), 913 E. Killbourn Ave., Milwaukee, Wis.—Non-Par.—illness.—b. La Prairie, Wis., Sept. 18, 1893; s. Irving H. Tarrant and May M. (Sherman). Pub. Schs. and Sch. of Pharmacy, Milwaukee; Nash. D.—Nov., 1926, Bp. Ivins, m. Marguerite B. Clark, Oct. 28, 1933.
- TARTT, Elnathan, Jr.** (Ark.), College Ave., Batesville, Ark.—R. S. Paul's Ch., Jan., 1930.—b. Lauderdale, Miss., Dec. 30, 1902; s. Elnathan Tratt, Sr., and Helen (Mosby). Un. Miss., B.A.; Un. So. B.D., 1928, D.—June, 1928, Bp. Wm. M. Green, P.—May, 1929, Bp. Bratton, m. Dorothy Porter, Apr. 8, 1929, In-C. Chap. of the Cross, Rolling Fork, Miss.\*

- TASMAN, Eric Morrell (M.)**, 531 E. Lincoln Ave., Mt. Vernon, N. Y.—Gen. Secy., June, 1932— b. Johnstown, Pa., Sept. 13, 1890; s. William James Tasman and Margaret Lydia (Shaw), Ken., B.S.; Boston Tech., E. T. S.; Bex., 1917. D—1917, Bp. Leonard, P—1918, Bp. Dar Moulton, m. Helen A. Thompson, June 19, 1917, R. Gr. Ch. and Mssn. Ho. Spirit, Toledo, O., 1917-20; S. Jas. Ch., Bucyrus, O., 1920-23; Chr. Ch., Springfield, O., 1923-26; S. Paul's Ch., Lansing, Mich., 1926-32.
- TATE, Martin Luther (Tenn.)**, 1062 Tally Place, Memphis, Tenn.—R. Ho. Trin. Ch., Oct., 1922— b. Everett, Pa., Sept. 10, 1867; s. Alexander Tate and Henrietta (Carpenter), Pa. Coll., B.A., 1891, M.A., 1894; Theol. Sem., Gettysburg, Pa., 1894; W. Theol. Sem., Holland, Mich.; Hope Coll., B.D., 1922. D—1908, P—1908, Bp. Darlington, m. Florence Ada Heisler, Harrisburg, Pa., Mar. 12, 1896; c., eight, R. S. Luke Ch., Mechanicsburg, Pa., 1907-08; Trin. Ch., Tyrone, Pa., 1908-10; Emmel. Ch., Emporium, Pa., 1910-16; Chr. Ch., Waterloo, Ia., 1916-20; Gr. Ch., Holland, Mich., 1920-22; P-in-C. S. John Mssn., Buntys, Tenn., 1922-28. Secy. Archdy. Ridgeway, 1916; Secy. Conv., 1914, 15, 16, Dio. Erie; Mem. Bp. Coun., Dio. Tenn., 1929-32.
- TATLOCK, Henry (M.)**, 408 Lawrence St., Ann Arbor, Mich.—R. Emer. S. Andr. Ch., Ann Arbor, Mich., 1921— b. Dublin, Ire., May 27, 1848. Wm. Coll., B.A., 1871, M.A., 1874, D.D., 1911; Hob., S.T.D., 1907; G. T. S., 1884-85. D—1888, P—1889, Bp. H. C. Potter, m. Margaret Tatlock, Pittsfield, Mass., Aug. 15, 1872. Prin. High Sch., Grafton, Mass., 1871-73; Prin. and Prop. Inst., Coll. Prep. Sch. for Boys, Rye, N. Y., 1873-84; Tchr. and Stdt., N. Y. C., 1884-88; Asst. Min. Ch. Ho. Trin., N. Y. C., 1888-89; R. S. Andr. Ch., Ann Arbor, Mich., 1889-1921. Exam. Chapl., 1891-1920; Dean, So. Convoc., Dio. Mich., 1894-97; Del. Gen. Conv., 1892, 95, 1901, 13, 16, 19, 22; Chrmn. Dioc. Com. on Cans., 1900-23; Mem. Stndg. Com., 1904-07 and 1914-23; Pres. same, 1917-23; Chrmn. Dioc. Com. on Soc. Serv., 1910-15; Mem. Dioc. Bd. Mssns., 1916-23; Chrmn. Dioc. Com. on Dispatch of Business, 1919-23; Mem. Dioc. Exec. Coun., 1920-23; Del. Pan-Angl. Cong., London, 1908. Author: Numerous publications on religious and theological subjects.
- TATUM, Robert George (At.)**, Marietta, Ga.—Non-Par.— b. Knoxville, Tenn., Aug. 20, 1891; s. George W. Tatum and Amelia (Patt), Pub. Sch., Knoxville; Mt. Hermon Sch., Mass.; Un. So., B.A.; S. Luke's Un. So. D—1921, Bp. Gaillor, P—1922, Bp. Rowe. P-in-C. S. Paul Ch., Murfreesboro and S. Peter's, Nashville, Tenn., 1924-26; R. S. Jas. Ch., Marietta, Ga., 1926.\*\*
- TAXDAL, Henry Rasmussen (Be.)**, 336 State St., Nanticoke, Pa.—Vic. S. Geo. Ch., 1925. Psychologist, Nanticoke State Hospital, 1926— b. Baltimore, Md., Dec. 31, 1892; s. Anton Rasmussen-Taxda and Dorothea (Wochrn). Pub. Schs., Baltimore; Un. Md., Prep., Un. Md., B.S. (Chemistry); Dick., B.D., A.M.; Berk., two summer sessions for ex-service men; Phil. Div. Sch., B.D., 1922, S.T.M., 1923 for post-grad. work done both at Phil. Div. Sch. and E. T. S. D—1922, Bp. A. C. Thomson, P—1923, Bp. B. D. Tucker, m. Ruth Elizabeth Hoffer, Pottstown, Pa., Apr. 14, 1923, On Faculty S. John's Sch., Ossing, N. Y., 1917; On Faculty Boys' Latin Sch., Baltimore, Md., 1918; Psychiatric Division (as Psychological tester) U. S. Navy, Fifth Naval Dist., Hampton Roads, Va.; Appointed Lieut. (JG) U. S. Navy, Chapl. Corps, N. Reserve, P-in-C. Ch. of Epiph., Norfolk, and Ch. of Advent, Ocean View, Va., 1923-26. Chapl. Nanticoke Post Amer. Legion, 1926— Mem. Exec. Com. Amer. Red Cross, Wyoming Valley Chapter, 1929, Mem. Dept. Rel Educ., Dio. Be., 1928.\*
- TAYLOR, Tucker Watkins (Fla.)**, Palatka, Fla.—R. S. Mark's Par., Palatka, and S. Paul's, Federal Point, Mar., 1935— b. Danville, Va., Oct. 3, 1900; s. William Randolph Tayloe and Elizabeth Coles (Watkins). Cluster Springs Acad.; Hampden-Sidney Coll., B.S.; V. T. S., B.D., 1925, D—June, 1925, Bp. B. D. Tucker, P—1926, Bp. A. C. Thomson, m. Emily Morton Rice, June 17, 1925. In-C. S. Martin's Bran-
- don, Southwark and Albemarle Parishes, Va., 1925-26; R. Newton Par., Calv. Ch., Front Royal, Va., 1926-35.
- TAYLOR, Albert Ernest (C.)**, 316 Washington St., Dundee, Ill.—Vic. S. James Ch., Feb., 1931— b. Bristol, Eng., Oct. 19, 1895; s. Albert Henry Taylor and Mary Frances (Chivers), S. Michael's Ch. Sch.; Gram. Sch., Bristol; W. T. S. D—Jan., 1932, P—July, 1932, Bp. Stewart, m. Mildred Blodwin Matthias, June 3, 1922; c., son.
- TAYLOR, Albert Ernest (N. Y.)**—Non-Par.— b. Peterboro, Ont., Feb. 11, 1887; s. Anthony Taylor and Letitia (Greer), Un. Tor., B.A., 1910; Colmb., 1912; G. T. S., 1912, D—1910, P—1911, Bp. Williams (Ont.), m. Margery Aikman Stevens, Brooklyn, N. Y., Sept. 8, 1913. Cur. Gr. Ch., Trenton, Ont.; P-in-C. Trin. Ch., Hoboken, N. J.; Asst. Gr. Ch. on-the-Heights, Brooklyn, N. Y.; S. Gab. Ch., Hollis, L. I., N. Y.—War Service, Chapl. and Instr. S. John's Milit. Acad., Maulins, N. Y.; Asst. S. Luke's Ch., N. Y. C.\*\*
- TAYLOR, Alfred**, Died Dec. 21, 1932. For data see Edition 1932.
- TAYLOR, Alfred R. (L. A.)**, 4111 42nd St., East San Diego, Cal.—Retired, 1927— b. Liverpool, Eng.; s. Edward Taylor and Charlotte Ederly (Jones), Un. So., 1881; G. T. S., 1885, D—1885, Bp. Quintard, P—1886, Bp. Scarborough, m. Caroline Mary Holm Elliott, Ocean Park, Cal., Jan. 6, 1916. Asst. Chr. Ch., New Brunswick, N. J., 1885-88; Gr. Ch., Westfield, N. J., 1888-90; Chr. Ch., Portsmouth, O., 1891-97; S. Paul Ch., Marion, O., 1897-04; Mssy. S. Jas. Ch., San Diego, Cal., 1905-06; R. Ch. Gd. Shpd., Ocean Park, Cal., 1906-17; S. Mark Ch., East San Diego, Cal., 1917-27.\*
- TAYLOR, Arthur W. (Sw. Va.)**, Glasgow, Va.—R. S. John's, Glasgow, Chr. Ch., Buena Vista, Trin. and Gr. Chs., Buchanan, 1931— b. Baltimore, Md., Sept. 30, 1875. D—1914, P—1916, Bp. Cheshire, R. Trin. Ch., Mt. Airy, N. C.; R. Trin. Ch. (Olympia Mills), Columbia, S. C.; Gr. Ch., Anderson, S. C., 1922-27; Chr. Ch., Marion, S. Paul's, Saltville, Gr. Ch., Glade Spring, Va., 1927-31.
- TAYLOR, Carl Reed (Mo.)**, 2600 Hadley St., St. Louis, Mo.—In-C. Gr. Ch. and Ho. Cross House, 1917— b. Ionia, Mich., July 27, 1868; s. John Clark and Mary Lucy Taylor, Sea., B.D., 1895. D—1895, P—1896, Bp. Gillespie, m. Charlotte A. Arrivee, St. Paul, Minn., Apr. 25, 1900. Sturgis and Mendon, Mich., 1895-97; S. Jas. Ch., St. Paul, Minn., 1897-99; Trin. Ch., Litchfield, Minn., 1899-05; S. Jas. Ch., Fergus Falls, Minn., 1905-07; In-C. S. Joh. Ch., Kansas City, Mo., 1907-17.
- TAYLOR, Cecil (C. N. Y.)**, 20 Church St., Adams, N. Y.—R. Zion Ch., Pierpont Manor, and Mssy-in-C. Adams, Ellisburg and Mannsville, Oct., 1926— b. Stroud, Glous., Eng., Oct. 31, 1890; s. George Taylor and Charlotte (Jeffreys), Schs., Stroud, Glous., Eng.; Ch. Sch., Bristol, Eng.; Private Instruction, D—1921, P—1922, Bp. Piske, m. Mabel A. Wheeler, Sept. 3, 1914. Mssy-in-C. Chs. at Camden and Altmar, N. Y., 1921-26.
- TAYLOR, Charles Lincoln, Jr. (Ma.)**, 6 Phillips Place, Cambridge, Mass.—Asst. Prof. E. T. S., 1925— b. Hartford, Conn., Jan. 27, 1901; s. Charles L. Taylor and Berta H. (Smith), H. Sch.; Williams, A.B., 1921; Oxford, A.B., 1923, M.A., 1929; Harv., S.T.M., 1929, Th.D., 1932; E. T. S., B.D., 1924. D—1924, P—1925, Bp. Brewster, m. Hannah Chamberlain, 1924; c., four.
- TAYLOR, Chester Alban (O.)**, 3019 26th Ave. W., Seattle, Wash.—Asst. S. Mark Ch., 1922— b. Seattle, Wash., Feb. 27, 1894; s. Herbert Charles and Alice Mabel Taylor, Coll. Reading, Eng.; Nash, B.A.; Un. Wash., B.A., (Ed.), M.A. D—1919, Bp. Weller, P—1919, Bp. Weller, m. Phyllis Elizabeth Buck, Aug. 8, 1928. Secy. to Bp. Dio. F. L. and Asst. Cathd., Fond du Lac, Wis., 1919-22.
- TAYLOR, David Franklin**, Died Sept. 6, 1934. For data see Edition 1932.



- TAYLOR, E. E. (E. O.)**, The Dalles, Ore.—R. S. Paul's Ch.—\*
- TAYLOR, Frederick Charles (Nev.)**, 509 Idaho St., Elko, Nev.—Vic. S. Paul's Ch., 1929.— b. Hamilton, Ont., Can., Aug. 19, 1875; s. Thomas Elmore Taylor and Elizabeth (Hart). Un. Bishop's Coll., B.A., 1898 (1st Classic Hons., Pr. of Wales Med.). D—1899, P—1900, Bp. Worthington. m. Cora Mary Whitmore, May 14, 1903. S. Paul Ch., Omaha, and S. Mark Ch., Florence, Neb., 1899-1900; S. Pet. Ch., Neligh, Neb., 1900-02; M. Valdez, Alaska, 1902-07; Chr. Ch., Central City, Neb., 1907-11; Gen. Mssy., Dio. Neb., 1911-12; R. S. Luke Ch., Kearney, Neb., 1913; Chr. Ch., Anacortes, Wash., 1914-20; Gr. Ch., Astoria, Ore., 1920-27; S. Andr. Ch., Nogales, Ariz., 1927-29. Exam. Chapl., 1906-07 (Alas.); 1912 (Neb.). Mem. Conv. Advice, Dist. Nev., 1935—. Dep. Gen. Conv., 1910, 34.
- TAYLOR, George Alfred (A.)**, 80 Lancaster St., Albany, N. Y.—R. S. Paul's Ch., June, 1932.— b. Hazardville, Conn., Nov. 9, 1903; s. Frank Webb Taylor and Maude Mary (Evans). Springfield Coll., B.S., 1925; Ya. Div. Sch., B. D., 1928; Post-Grad., G. T. S., 1928-29. D—June, 1928, Bp. G. A. Oldham, P—May, 1929, Bp. Davies. m. Alice Tucker Jones, Slingerlands, N. Y., June 28, 1933; c., son. Cur. Gr. Ch., N. Y. C., 1928-29; S. Phil. Ch., Easthampton, Mass., 1929-32. Dean Springfield Convoc., 1931-32.
- TAYLOR, George Farrand (L. I.)**, Tryon, N. C.— b. Detroit, Mich.; s. Joseph Taylor and Emma (White). Hob., A. B., 1904, S.T.D., 1928; G. T. S., 1908, S.T.B., 1926; Colomb. Un., A.M., 1932. D—1908, P—1908, Bp. Williams. m. Mary Frances Collison, Washington, D. C., Sept. 12, 1912. Cur. S. Pet. Ch., St. Louis, Mo., 1908-10; Hd. Ho. Cross House, St. Louis, Mo., 1910-19. Chrmn. Soc. Serv. Cmssn., 1913-15; Instr. Ch. Sch. Rel. Instruct. in Prayer Book, 1913-16; Dogmatics, 1916-17; Asst. Ch. Incarnation, N. Y. C., 1919-20; Prin. N. Y. Ch. Nor. Sch., N. Y. C., 1919-21; Vic. Chap. Incarnation, N. Y. C., 1920-25; R. S. Geo. Ch., Flushing, N. Y., 1926-30; Assoc. R. Ch. of the Ascen., N. Y. C., 1932-34. Chapl. Red Cross, 1917-18; Chapl. A. E. F., 1918-19. Mem. Dioc. Coun., 1927, 28, 29. Phi Beta Kappa, Hob., 1904; Mem. Kappa Alpha Soc.
- TAYLOR, Granville (Pa.)**, 5021 Pine St., Phila., Pa.—Vic. Chap. of Mediator, 1922.— b. Manchester, Eng., May 17, 1887; s. Thos. Taylor and Margaret (Ogden) Swarthmore Coll., A.B.; Un. Pa., M.A.; Phil. Div. Sch., S.T.B., 1916. D—1916, P—1917, Bp. Rhinelander. m. Edna Hiller, Apr. 24, 1918. R. S. Paul Meml. Ch., Phila., Pa., 1919-22.
- TAYLOR, Harry Leroy (S. F.)**, 319 West Wisconsin Ave., De Land, Fla.—R. S. Barn. Ch., 1919—. Assoc. Prof. Philosophy, John B. Stetson Un., De Land, 1930.— b. Hamburg, N. Y., Dec. 5, 1875; s. Gen. Zachary Taylor and Anne (Smith). Corn. Un., A.B., 1898, Ph.D., 1912; Fellow Sage Sch. of Philos., Cornell Un., 1898-1900; Un. Chic. Fellow, 1906, M.A., 1907; Union Theol. Sem., B.D., 1903, Fellow, 1903-05; Un. Halle, 1903-04; Un. Berlin, 1904-05. D—1907, Bp. Anderson, P—1907, Bp. Lawrence. m. Janet Howard Tuttle, South Edmeston, N. Y., Sept. 5, 1911; c., sons, two. Instr. Ch. History, Chicago Theol. Sem., 1905-06; R. S. Edmund Ch., Chicago, Ill., 1907; Instr. Old Test. Hist. and Rel. E. T. S., 1907-08; Asst. Min. Emmel. Ch., Boston, Mass., 1907-09; Cur. S. Luke Ch., N. Y. C., 1909-11; Loc. Ten. S. Stph. Ch., Olean, N. Y., 1912-13; R. Trin. Meml. Ch., Erie, Pa., 1913-19. Exam. Chap. Dio. S. Fla., 1922—.
- TAYLOR, Homer Francis**, Died Dec. 22, 1934. For data see Edition 1932.
- TAYLOR, James Malcom Canmore (Wyo.)**, Phoenix, Ariz.—Retired.— b. Bruce, Ky., Feb. 13, 1888; s. James Morgan Taylor, M.D., and Belle (Lewis). Glasgow, Ky.; Lindsey Wilson Trng. Sch.; Liberty Coll., Glasgow, Ky.; Union Un., Jackson, Tenn.; Kan. Theol. Sch. D—1916, Bp. Millsbaugh, P—1917, Bp. Darst. m. Lillie Nannie Long, Mar. 11, 1911. S. Paul's Ch., Clay Center, Kan.; Cur. Chap. of the Cross, Aurora, N. C., and other Mssns., 1917-18. Loc. Ten. S. Mary's Ch., Madisonville, Ky., 1918-19. P-in-C. Green Co. Mssns., Va., 1919-25; City Mssy. St. Louis, Mo., 1925-27; Trin. Ch., Monmouth, Ill., 1927-29; Chr. Ch., Douglas, Wyo., 1929.\*\*
- TAYLOR, John Nelson (Mil.)**, 740 No. 27th St., Milwaukee, Wis.—Vic. S. Stph. Ch., May, 1934.— b. Milwaukee, Wis., Nov. 2, 1905; s. Cook Cooper Taylor and Annie Elizabeth (Nelson). Carthage Coll. Acad.; Marquette Un.; Nash. Colleg.; Nash., B.D., 1932. D—May 21, 1931, P—May, 1932, Bp. Ivins. D-in-C. S. Paul's Ashippum, Wis., 1931.
- TAYLOR, John S. (P.)**, 14 Oregon Ave., Crafton, Pa.—R. Nativity Ch.—\*
- TAYLOR, Joseph Mitchell (S. F.)**, St. Andrew's Rectory, Ft. Pierce, Fla.—R. S. Andr. Par., 1928.— b. Chocowinity, N. C., Aug. 18, 1894; s. Isaac E. and Minnie Taylor, Christ Sch., Arden, N. C.; Un. N. C.; V. T. S., 1924. D—Jan., 1924, P—Nov., 1924, Bp. Darst. m. Miss Florence Muriel Collins, Dec. 12, 1928.\*
- TAYLOR, Junius La Fayette (Va.)**, 20 W. Leigh St., Richmond, Va.—R. S. Philip's Ch., Jan., 1920.— b. Nottoway Co., Va., Nov. 6, 1870. S. Paul's Normal and Indust. Sch., Lawrenceville, Va.; Va. Union Un., Richmond, LL.B., 1930; Livingstone Coll., 1908; Bp. Payne Div. Sch., 1905, B.D., 1931. D—Nov., 1904, P—Jan., 1906, Bp. Randolph. R. S. Stph Ch., Petersburg, Va., 1904-07; S. Cyprians Ch., Newberry, N. C., 1907-14; S. Stph. Ch., Savannah, Ga., 1914-21.\*
- TAYLOR, Lewis Nathaniel (U. S. C.)**, 1520 Blanding St., Columbia, S. C.—R. Ch. of Gd. Shpd., Columbia, and Zion Ch., Eastover, S. C., 1925.— b. Oxford, N. C., Oct. 29, 1889; s. Thomas George and Mildred Taylor. Un. N. C., B.A., 1910; G. T. S., 1913; Un. S. C., M.A., 1927. D—1913, P—1914, Bp. Cheshire. m. Adelaide Henrietta Trehou, Garfield, N. J., May 14, 1914; c. three. In-C. S. Pet. Ch., Stovall, N. C.; Ho. Trin. Ch., Townsville, N. C.; Ch. Heav. Rest, Middleburg, N. C.; S. Joh. Ch., Williamsboro, N. C. and S. Luke Ch., Keats, Va.; R. All SS. Ch., Roanoke Rapids, and S. Luke Ch., Northampton Co., N. C., 1917-25.
- TAYLOR, Malcolm (Ma.)**, Off., 1 Joy St., Boston, Mass., Res., 167 Salisbury Road, Brookline, Mass.—Gen. Secy. Prov. of New England, 1921.— b. Brooklyn, N. Y., June 30, 1874; s. Andrew Leach Taylor and Cornelia Cooper (Gilbert). Un. Va., 1893-95; E. T. S., 1896-99, B.D., 1899. D—1899, P—1900, Bp. Lawrence. m. Louisa Ripley Allen, Boston, Mass., June 10, 1903. Cur. S. Joh. Ch., Stamford, Conn., 1899-1900; Cur. Ho. Trin. Ch., Brooklyn, N. Y., 1901-02; R. Chr. Ch., Woodbury, N. J., 1903-06; S. Thos. Ch., Taunton, Mass., 1906-21. Author: Booklets published by Dept. Rel. Educa., Prov. New England; "Religion in the Home"; "Prayers for Use in Family Worship"; "Modern Standards of Right and Wrong."
- TAYLOR, Malcolm Slicer (U. S. C.)**, 3510 Woodley Rd., Washington, D. C.—Director, Evangelism, Natl. Com. on Evang. and Mem. Staff, Coll. Preachers, Wash. Cath., 1932.— b. Beverly, N. J., Aug. 4, 1881; s. Addison Williams Taylor and Emma Louisa (Herbert). Prin., A.B., 1903; G. T. S., 1907. D—1907, P—1908, Bp. Greer. m. Agnes Louise Fish, Hempstead, N. Y., Sept. 22, 1908. Cur. S. Ann. Ch., Bronx Boro., and D-in-C. Bronx Ch., Ho., N. Y. C., 1907-08; Mssy. Burke Co., N. C., 1908-09; Prin. Patterson Sch., Legerwood, N. C., 1909-13; R. Gr. Ch., Everett, Mass., 1913-17; Beckford Par., Va., 1917-18; Chapl. (1st Lieut.) 2nd Corps Hqtrs., A. E. F., 1918-19; R. Gr. Ch., Berryville, Va., 1918-21; R. Epiph. Ch., Danville, Va., 1921-25; R. Chr. Ch., Greenville, S. C., 1925-32.
- TAYLOR, Norman E. (S. Va.)**, Res., 1125 Buckingham Ave., Off., 519 Lava Bldg., Norfolk, Va.—Exec. Secy. Dio. S. Va., 1923—. Dio. Mssy., 1929.— b. Brooklyn, N. Y., Dec. 20, 1884; s. Rev. David Taylor, Ph.D., and Esther Lewis (Spink). H. Sch.; Syracuse Un., A.B. D—1916, P—1918, Bp. Tucker. m. Flossie Ella Hayes, Oct. 11, 1909. R. Natural Bridge Par., Rockbridge Co., Va.; R. S. Pet. Ch., Norfolk, Va., 1923-29.

- TAYLOR, Oscar Clinton** (W. Neb.), Alliance, Neb.—P-in-C. S. Matth. Ch., Mar., 1932.—Rural Dean, May, 1932.—b. Lawrence, Mass., Sept. 18, 1898; s. Wilbur Leland Taylor and Anna F. (Becker). Pub. and H. Sch., Lawrence; Norwich Un., Northfield, Vt., B.Sc. in Chemistry, 1920; Mem. Theta Chi. Chemist, E. R. Squibb and Sons; In research Dept., Brown Co., Berlin, N. H.; Chief, Dye Laboratory, Celanese Corp., Cumberland, Md.; G. T. S., 1931, S.T.B., 1932. D—Apr., 1931, Bp. Helfenstein, P—Apr., 1932, Bp. G. A. Beecher. Cur. Emmel, Ch., Newport, R. I., 1931-32. Exam Chapl.
- TAYLOR, Oswald William** (Ore.), 1532 N. E. 16th Ave., Portland, Ore.—R. Gr. Meml. Ch., 1910.—b. Winnipeg, Can., Feb., 1878; s. Rev. James Taylor and Anabel (Scott). Pub. Schs.; Un. Manitoba; S. John's Coll., Winnipeg. D—1902, P—1903, Bp. Sask. m. Winifred Ellen Laing, Sept. 9, 1903. Cur. S. Alb. Pro-Cathd., Prince Albert, 1902-03; R. Pro-Cathd. (St. Alban's), 1903-06; R. Ho. Trin. Ch., Wallace, Idaho, 1906-10.\*
- TAYLOR, R. Dunham** (L. A.), Beaumont-Banning, Cal.—In-C. S. Stephen Ch., and Vic. Gr. Ch., Colton, 1934.—D—July, 1934, Bp. Stevens.\*
- TAYLOR, Ronalds** (W.), College Park, Md.—Chapl. to Ch. Students, Un. of Md., 1920,—and Exec. Secy., Rel. Work Council.—b. Brooklyn, N. Y., Oct. 13, 1887; s. William Ralph Taylor and Hattie (Ronalds). Western Md. Coll., A.B., Westminster Theol., B.D., 1912, S.T.D., 1925. D—1917, P—1919, Bp. Murray. m. Lena Bedell, Sept. 9, 1921. R. S. Jas. Par., Westernport, Md., 1917-20.\*
- TAYLOR, S. J.** (Lib.), Monrovia, Liberia, W. Africa.—Non-Par.—. Sometime Asst. Trin. (Bp. Auer Meml.), Monrovia.\*
- TAYLOR, William F.** (F. L.), Ripon, Wis.—R. S. Peter's Ch.—.\*
- TAYLOR, William Orville.** Died, no date. For data see Edition 1932.
- TAYLOR, William Patterson** (N'k), St. Barnabas Hospital, Newark, N. J.—Retired—, b. Nov. 6, 1864; s. Samuel Crawford Taylor and Sarah Catharine (Weldy). Div. Sch., Reading, Pa.; Leh., B.A., 1886; Phil. Div. Sch., 1889. D—1889, Bp. Howe, P—1890, Bp. Rulison. m. Bessie Kerper Stevens, 1890. Min-in-C. S. Dav. Ch., Scranton, Pa., 1889-91; Chapl. S. Mary Hall and Asst. S. Mary, Burlington, N. J., 1891-96; S. Pet. Ch., Morristown, N. J., 1896-1902; S. Paul Ch., E. Orange, N. J., 1902.\*
- TAYLOR, William W.** (Pa.), Bridgeport, Pa.—Retired—, b. Gamb., O., July 20, 1855; s. J. Rice Taylor and Henrietta (Leonard). Haccourt Div. Acad.; Ken., A.B., 1875. A.M., 1884. Phil. Div. Sch., B.D., 1879. D—1879, Bp. Scarborough, P—1880, Bp. Stevens. R. S. Stph. Ch., Clifton Heights, Pa., 1880-84; S. Thos. Ch., Battle Creek, Mich., 1884-86; Chr. Ch., South Amboy, N. J., 1886-88; S. Jas. Ch., Hestonville, Pa., 1889-1892; Emmel, Ch., Hastings, Mich., 1892-97; Chapl., Epis. Hosl. Phila., 1897-1900; Asst. Ch. Ho. Spirit, Nice, France, 1900-01; S. Pet. Ch., Hazleton, Pa., 1901-03; S. Joh. Ch., Mt. Pleasant, Mich., 1903-07; Gr. Ch., Holland, Mich., 1907-09; Chr. Ch., Upper Merion, Pa., 1909-25.\*
- TEBEAU, Albert Clayton** (O.), 3306 Arrow Ave., Cincinnati, O.—M-in-C. All SS. Mssn., April, 1931.—b. Savannah, Ga., June 5, 1884; s. Edmund Purse Tebeau and Rose Taylor (Clayton). S. Industrial Inst., Camp Hill, Ala.; Phil. Coll. Osteopathy, D.O., 1910; V. T. S., 1923. D—1923, Bp. Darst, P—1923, Bp. Remington. m. Ruth Whaley, 1912. P-in-C. Trin. Mssn., Bend, Ore., 1923-24; Emmel, Ch., Bristol, Va., 1924-27; R. The Monumental, Richmond, Va., 1927-31.
- TEISEN, Tage** (Ma.), Newton, Mass.—R. Gr. Ch., July, 1934.—b. Denmark, 1889; s. Axel Teisen and Johanne (Marchner). Cent. H. Sch., Phila.; Br. Prep. Sch., Phila.; N. Y. St. Un., A.B.; Phil. Div. Sch., B.D., 1915, D—1915, P—1916, Bp. Rhineland. Cur. S. Pet. Ch., Albany, N. Y., 1915; R. S. Paul Ch., Kittanning, Pa., 1918. Can. Trin. Cathd., Pittsburgh, Pa., 1927-28; Non-Par., 1928-29; M-in-C. All Souls' Chap., St. Hubert's, N. Y., summer, 1929; R. S. Paul's, Troy, N. Y., 1929-34.
- TEMPLE, Charles** (S. F.), Everglade Ave., Palm Beach, Fla.—Retired, 1923.—b. Cranford, Eng., Dec. 19, 1854; s. Charles Temple and Elizabeth (Bliss). Heston, Eng.; Union Un., B.A., M.A., D.D., 1912; G. T. S. S.T.B., 1886. D—1885, P—1886, Bp. Doane. m. (1.) Fannie A Jones; (2.) Estelle Dunlop, Jan. 14, 1918. Brushton, N. Y., 1885; Fort Edward, N. Y., 1886-88; Malone, N. Y., 1888-96; Chr. Ch., Walton, N. Y., 1896; Ch. Bethesda-by-the-Sea, Palm Beach, Fla., 1923.\*\*
- TEMPLE, Charles Hosea** (R. I.), 78 Arnold Ave., Edgewood, R. I.—R. Ch. of Transf., Apr., 1931.—b. Winchester, N. H., Feb. 19, 1832; s. Edalbert Joseph Temple and Eva Corsella (Brigham). H. Sch., Hinsdale, N. H.; Tufts, A.B., 1905; Crane, S.T.B., 1907, D—1925, P—1925, Bp. Benj. Brewster. m. Eleanor Gray, Nov. 26, 1908. Universalist clergyman, pastorates, Tufts Coll., Mass., Lewiston and Biddeford, Me.; Chapl. U. S. Soldiers Home, Me.; On Staff Chr. Ch., Fitchburg, and Vic. All SS. Ch., Whalom, Mass., 1925-27; R. S. Mark's Ch., Warren, R. I., 1927-31. Mem. Bd. Exam. Chapls.; Secy. same—; Mem. Dioc. Coun.—; Dept. Christian Educa.—; Chrmn. Dept. Rel. Educa.—; Cmssn on Canons.
- TEMPLE, James** (Kan.), Seabury - Western Theol. Sem., Evanston, Ill.—Student, 1934.—D—June, 1934, Bp. Wise.\*
- TEMPLE, John** (W.), 3112 O St. N. W., Washington, D. C.—R. Chr. Ch., Georgetown, Washington, 1930.—b. Elmore, Minn., June 20, 1890; s. Richard Temple and Isabel (Gaard). State Teachers Coll., Mankato, Minn., 1909; Un. Wis., 1911. D—1923, P—1923, Bp. McElwain. R. Ch. of S. John-in-the-Wilderness, White Bear Lake, Minn., 1923-26; R. S. Paul's Ch., Winona, Minn., 1926-30. Mem. Bp. and Directorate, Dio. Minn., 1927-30.
- TEMPLE, Sidney A., Jr.**, 507 S. Churchill St., Fallon, Nev.—In-C. Trin. Mssn., Nov., 1934.—D—June, 1934, Bp. Moore.\*
- TEN BROECK, George Herbert** (Minn.), Fairbault, Minn.—Retired, Nov. 1933.—b. Pittsburgh, Pa. June 25 1868; s. Rev. William Fray Ten Broeck and Mary E. (Yundt). Un. Wis.; Sea., B.D., 1891, D—1891, P—1892, Bp. Whipple. m. Charlotte E. Dunn, St. Paul, Minn., June 25, 1895. R. S. Jas. Ch., Marshall, Minn., 1891-94; In-C. S. Geo. Ch., Island Lake, Minn., 1891-92; S. Mark Ch., Tracy, Minn., 1892-94; S. Mary Ch., St. Paul, Minn., 1894-1913; S. Stph. Ch., St. Paul, Minn., 1895-1913; Chr. Ch., Austin, Minn., 1913-27; Dean, Fairbault Convoc., Dio. Minn., 1914-28; Asst. Archdeacon, Dio. Minn., 1927-29; Ch. Ho. Communion, Redwood Falls, Bp. Whipple Mssn., Morton, Minn., 1929-33.
- TEN BROECK, Joseph Anthony** (Ariz.), Richmond, Cal.—Vic. S. Edmunds Mssn., 1934.—b. LaCrosse, Wis., 1872; s. Rev. William Pray Ten Broeck and Mary Elizabeth (Yundt). Un. Minn.; Sea., B.D., 1895. D—1895, P—1896, Bp. Whipple. m. Clara Daniell, Laurium, Mich., 1905. R. Gr. Ch., Minneapolis, Minn., 1895-1901; Chr. Ch., Calumet, Mich., 1901-20; Field Secy., Natl. Coun., 1920-21; Trin. Ch., Detroit, Mich., 1921-23; S. Paul Ch., The Dalles, Ore., 1923-27; In-C. Trin. Ch., Hayward, Cal., 1928-30; Vic. Epiph. Ch., Flagstaff, Ariz., 1930-34. Dep. Gen. Conv., 1904, 07, 10, 13, 16, 19; Prov. S. S. Com., 1915-19; Natl. Com. on Ministry, 1919-20.
- TENNYSON, Merril Goodsell** (L. A.), 213 No. Stoneman Ave., Alhambra, Cal.—R. Holy Trin. Ch., Oct., 1934.—b. Opdyke, Ill., June 29, 1897; s. Rev. John Wesley Tennyson and Minnie Alice (Gray). Pub. Schs., Olney, Ill.; Ill. Conservatory Music, Mus. B.; Willamette Un., M.A.; Kimball Coll., Theol., B.D., 1926; Trin. Coll., Durham, N. C., D.D. D—Sept., 1929, P—Mar., 1930, Bp. Remington. m. Dora Birdella Hollady, Dec. 15, 1919; c. daughter, 12 yrs.; sons, two, 9 and 6 yrs. In-C. S. Peter's, La Grande, Ore., 1929-30, R. same, 1930-31; P-in-C.

- S. Andrew's Mssn., Burns, Ore., 1931; Gen. Mssy. Dist. E. Ore., 1932-34. Dir. Field Dept., Dept. Mssns. and Ch. Extension; Chrmn. Com. Evang. Com. Const. and Canons and Bd. Equalization; Exam. Chapl.; Mem. Coun. Advice and Exec. Coun., all Dist. E. Ore. Capt. Summer Sch. Literary; Hymn, "Ride On, O Christ of God," for use of girls Y. M. C. A., 1927.
- TERRY, James Hayward** (Sp.), 1324 St. Clair Ave., E. St. Louis, Ill.—Asst. S. Paul's Ch., June, 1933—. b. Quincy, Ill., Dec. 7, 1908; s. Alfred Cecil Terry and Daisy (Hayward). Grade and H. Sch., E. St. Louis; Un. Mo., 1927-30; Nash., 1933. D—May, 1933, P—May, 1934, Bp. White. Mem.: Charter Mem., Delta Delta Alpha; Gamma Rho of Alpha Tau Omega; Tomb and Key, Pi Epsilon Pi (both Hon., interfrat.).
- TERRY, Milton Relyea** (Mil.), 1118 Barrett Ave., Richmond, Cal.—Supply work, 1934—. b. Trenton, N. J., Oct. 5, 1882; s. David Terry and Emily (Hollies). Nash. D—1909, P—1910, Bp. Webb. m. Nina Pearl Roiser, Sussex, Wis., Jan. 31, 1912; c., son, daughter. R. S. Alb. Ch., Sussex, Wis., 1910-11; Asst. S. Andr. Ch. and Gd. Samar. Chap., Oakland, Cal., 1923. R. Pro. Tem. Gr. Ch., Martinez, Cal.; Vic. Trin. Ch., Point Richmond, 1927-34.
- TETU, Francis Henry** (Ind.), 1559 Central Ave., Indianapolis, Ind.—Vic. S. George's Ch., Nov., 1933—. b. East Douglas, Mass., Nov. 6, 1893; s. Henry and Mary Jane Tetu. Carson-Newman Coll., A.B.; Crozer Theol. Sem.; Phil. Div. Sch., B.Th. D—June, 1933, Bp. Taitt, P—Dec., 1933, Bp. Francis.
- THACKERAY, C. L.** Died Dec. 26, 1934. For data see Edition 1932.
- THAXTON, Lisle W.** (Dal.), Waxahachie, Tex.—In-C. S. Paul's Ch. and Cur. S. Andrew's Mssn., Dallas, 1934—. D—, P—June, 1931, Bp. Moore. On Staff S. Matthew's Cathd., Dallas.\*
- THAYER, Edwin Burton** (C.), 832 Oriole Trail, Crystal Lake, Ill.—Vic. S. Mary's, Crystal Lake, Jan., 1934—. S. Ann's, Woodstock, Sept., 1934—. b. Avalon, Pa., Feb. 7, 1905; s. Richard Shattuck Thayer and Elizabeth (Robinson). Morton H. Sch., 1923, and Junior Coll., 1926, Cicero, Ill.; Un. Ill., B.S., 1928; Seabury-Western Theol. Sem., B.D., 1934. D—Feb., 1934, P—Sept., 1934, Bp. Stewart.
- THAYER, William Greenough.** Died Nov. 27, 1934. For data see Edition 1932.
- THELIN, Harold Benjamin** (L. A.), 521 E. 8th St., National City, Cal.—R. S. Matth. Ch., National City and Vic. S. Jas. Mssn., San Diego, Dec., 1930—. b. Nelson, B. C., Can., July 24, 1904; s. John Conrad Thelin and Emma Sophia (Boettger). Un. So. Cal., B.A., 1925; G. T. S., S.T.B., 1929. D—June, 1928, Bp. Stevens, P—Apr., 1929, Bp. Lloyd. m. Sue E. Berry, June 19, 1929; c., son. D-in-C. S. Simon's Mssn., San Fernando, Cal.; Cur. S. Paul's Cathd., Los Angeles, Cal., 1929-30.
- THEOPOLD, Edward Tower** (N. Y.), 698 East 166th St., N. Y. C.—R. Trin. Ch., Trinity Ave. and 166th St., Dec., 1932—. (In-C. Aug., 1932.)—D—, P—Dec., 1932, Bp. Lloyd.\*
- THOMAS, Rt. Rev. Albert Sidney**, Box 719, Charleston, S. C.—Bp. Dio. S. C., Nov. 30, 1928—. b. Columbia, S. C., Feb. 6, 1873; s. John Peyre Thomas and Mary Caroline (Gibbes). So. C. Milit. Coll., B.S., 1892, LL.D., 1931; Un. So., D.D.; G. T. S., 1900, B.D., 1902, S.T.D., 1930. D—1900, P—1901, Bp. Capers. Con. ninth Bp. Dio. S. C., Nov. 30, 1928, by Bpp. Murray, J. B. Cheshire, W. T. Capers, H. J. Mikell, K. G. Finlay, Bratton and Darst. m. Emily Jordan Carrison, Camden, S. C., Dec. 17, 1908. In-C. S. Matth. Ch., Darlington, Ch. Advent. Marion Trin. Ch., Society Hill and Missions at Hartsville and Mullins, S. C., 1900-08; R. S. David Ch., Cheraw, S. C., 1908-18; P-in-C. S. Paul's, Bennettsville, S. C., 1908-10; R. Ch. of Gd. Shpd., Columbia, S. C., 1918; S. David Ch., Cheraw, S. C., 1919-21; S. Mich. Ch., Charleston, S. C., 1921-28. Secy. Coun., 1903-23; Mem. Stndg. Com., 1907-28. Chrmn. Dept. Mssns., 1922, Historiographer of Diocese, 1921-28, all Dio. S. C. Dep. Gen. Conv., 1907, 10, 13, 16, 19, 22, 25, 28, Dean School of Prophets, Kanuga Conferences, Hendersonville, N. C., 1933—.
- THOMAS, Charles N.** (S. H. B.)—\*\*
- THOMAS, Clarence Albert** (P.), 1901 Lovell Ave., Barnesboro, Pa.—R. S. Thomas, 1933—. G. T. S., B.D. D—1900, P—1901, Bp. White. R. S. Phil. Ch., Circleville, O.; Eastville, Va.; R. S. Geo. Ch., Helmetta, N. J., 1906; S. Thos. Ch., Canonsburg, Pa., 1910; Chr. Ch., Brownsville, Pa., 1922-26; Gr. Ch., Pittsburgh, Pa., 1926-33.\*
- THOMAS, Edmund Crawford** (Conn.), 308 Fairfield Ave., Hartford, Conn.—R. S. Jas. Ch., 1912—. Trin., B.S., 1903; Berk., 1906. D—1906, P—1907, Bp. Talbot. m. Louise Morgan Seymis, 1908; c., daughter, 1912; son, 1914. Asst. S. Luke Ch., Scranton, Pa., 1906-08; P-in-C. S. Paul Ch., Lancaster, N. H., 1908-12; Chapl. Inf., U. S. A., Apr., 1917-June, 1919.
- THOMAS, Ernest Sydnor** (Pa.), 112 W. Rittenhouse St., Germantown, Phila., Pa.—In-C. S. Barn. Chap., 1907—. D—1907, P—1908, Bp. Whitaker.\*
- THOMAS, George Herbert.** Died February 5, 1935. For data see Edition 1932.
- THOMAS, George William** (Md.), Perryman, Md.—R. S. Geo. Par., Perryman, and Churchville Par., Churchville, Md., 1912—. Hob., 1893. D—1893, P—1895, Bp. Paret. S. Joh. Ch., Westminster Run Par., Md., 1893-99; S. Paul Par., Frederick Co., 1899 to 1912; and P-in-C. Zion Par., Urbana, 1903-12.\*
- THOMAS, Harold** (S. C.), 24 Elizabeth St., Charleston, S. C.—R. S. Luke Ch., 1917—. b. Charlotte, N. C.; s. John P. Thomas and Mary Caroline (Gibbes). Un. So., G.D., 1899. (Knight Med. Declaim. and Louisiana Med. Orat., 1897.) D—1899, P—1900, Bp. Capers. m. Esther Eudora La Roche, 1900. S. Tim. Ch., Columbia, 1899-1902; All SS. Ch., Lexington, 1899-1902; S. Joh. Ch., Winnsboro, 1900-01; Trin. Chap. Mssn., Columbia, 1901, all Dio. S. C.; In-C. S. Joh. Chap., 1903, and S. Tit. Chap. (colored), 1902-05; Asst. S. Jas. Ch., Wilmington, N. C., 1905; Ch. Redeem. Orangeburg, and Mssy-in-C. S. Matthew's, Fort Matte, S. C., 1906-07; Mssy-in-C. S. Stph. Ch., St. Stephens, S. C., 1910; R. S. Joh. Ch., Florence, and In-C. Chr. Ch., Mars Bluff, S. C., 1907-17.\*
- THOMAS, Harold Livingston Reed** (N. Y.), Fishkill, N. Y.—R. Trin. Ch., Oct., 1919—. b. Highland Falls, N. Y., June 9, 1884; s. Rev. William Reed Thomas, D.D., and Mary Louisa (Eldridge). Cathd. Sch. of St. Paul, Garden City, N. Y.; Colmb., B.A., 1905; G. T. S., 1908. D—1908, P—1909, Bp. Greer. Cur. Ch. Med., King's Bridge, N. Y. C., 1908-09; Cur. Trin. Ch., Mt. Vernon, N. Y., 1909-12; P-in-C. Ch. of S. Jos. Arimathea, Elmsford, N. Y., and Chapl. S. Mark, Yonkers, N. Y., 1912-15; Cur. S. Paul Ch., Brooklyn, N. Y., 1915-16; S. Mary Ch., Shelter Island, L. I., N. Y., 1916-19.\*
- THOMAS, Henry Bonnell** (Md.), Ruxton, Md.—R. Ho. Cross Ch., Baltimore, Apr., 1933—. b. San Francisco, Cal., Feb. 14, 1898; s. Jay Bonnell Thomas and Lida Dunn (Henry). Un. Cal.; Ch. Div. Sch. Pac., 1921; Berk., summer, 1920; Oxford, Eng., S.S., 1921. D—1921, P—1922, Bp. Nichols. m. Camilla Elizabeth Hall, Ruxton, Md., Oct. 6, 1924. Vic. Ch. of S. Mary-the-Virgin, San Francisco, 1921-23; Cur. Mount Calv. Ch., Baltimore, Md., 1923-24; Stdt. Chapl., Princeton Un., Oct., 1924-25; R. Sherwood Par., Baltimore Co., Md., 1927-29; Chapl. Donaldson Sch., Ilchester, Md., 1929-33.
- THOMAS, James Bishop** (S. F.), Winter Park, Fla.—R. All SS. Ch., Oct., 1924—. Prof. Biblical Lit., Rollins Coll., Winter Park, 1926—. b. Petaluma, Cal., Mar. 21, 1871; s. Edward C. Thomas and Emma Amelia (Davis). Halle, Ph.D., 1900; Rut., B.A., 1892; (Entr. Exam. Pr., 1888; Ment. Phil. Pr., 1891; Eng. Comp. Pr., all at Rut.). Un. Theol. Sem., 1892; E. T. S., B.D., 1895. D—1895, P—1896, Bp. Lawrence. m. Myra Harris Mott-Smith, Honolulu, July, 1895. M. S. Stph., Cohasset, Mass., 1895-98; Spec. Asst. S. Mich. Ch., N. Y. C., 1901-02; Pro-

- Cathd., N. Y. C., 1903-05; Asst. Trin. Ch., New Haven, Conn., 1906-07; S. Joh. Ch., Stamford, Conn.; R. S. Andr. Ch., Rochester, N. Y., 1907-14; Prof. Systematic Theol., Un. So., 1915-19; Asst. Ch. Ascen., N. Y. C., 1919-20; Engaged in writing, Plymouth, Mass., 1921-23. Author: "Religion, Its Prophets and False Prophets," 1918; "A Guide to Kant," 1922; "A Guide to Bergson," 1922.\*
- THOMAS, James Clair** (Pa.), 2101 65th Ave., East Germantown, Phila., Pa.—Vic. Chap. of Nativity, Oct., 1934.—b. Moosic, Pa., July 4, 1891; s. Richard James Thomas and Anna Louise (Turner). Lehigh Un.; G. T. S., 1922. D—1922, P—1922, Bp. Talbot. Vic. S. Jas. Chap., Free-land, and S. Jas. Chap., Eckley, Pa., 1922-24; Cur. S. Luke's, Germantown, Pa., 1924-34.
- THOMAS, James Moulton** (Har.), 848 W. 4th St., Williamsport, Pa.—R. Trin. Ch., Sept., 1934.—b. Baltimore, Md., Jan. 15, 1903; s. George Culbreth Thomas and Clara du Hamel (Moulton). Gilman Country Sch., Baltimore; Princ., A.B.; V. T. S., B.D., 1929. D—Oct., 1928, Bp. Murray, F.—Nov., 1929, Bp. Helfenstein. m. Antoinette Pierson Dominick, June 27, 1931; R. S. Thos. Par., Hancock, Md., 1929-34.
- THOMAS, John** (N'k), Box 43, Bloomfield, N. J.—R. Ch. of the Ascension.—\*
- THOMAS, Joseph Henry** (Cal.), 2706 Claremont Ave., Berkeley, Cal.—R. S. Clement's Ch., 1933.—Lectr. Homl. and Liturgics, Ch. Div. Sch. Pac.—b. Liverpool, Eng., Feb. 2, 1884; s. James H. Thomas and Emily (Carpenter). Colaba, Bombay, India; Liverpool Un.; London. F. R. H. S.; S. Aidan's, Eng.; S. John's Coll., Manitoba, Lh. T. D—1915, P—1916, Abp. of Rupert's Land, Can. m. Jennie Bradley, 1906. R. S. John's, Bethany, Manitoba, 1915-18; S. George's, Transcona, Manitoba, 1918-25; S. Paul's Ch., Klamath Falls and P-in-C. Lakeview, Ore., 1925-33; Archd. West Section Dist., E. Ore., 1929-33
- THOMAS, Lloyd Brant** (Cal.), 5425 Shattuck Ave., Oakland, Cal.—R. Trin. Par., 1918.—b. Cumberland, Md., Aug. 30, 1882; s. John Lloyd Thomas and Mary Ann (Brant). Coll. City, N. Y., B.A., 1902; Colmb., B.A., 1903; E. T. S., B.D., 1906. D—1906, Bp. Greer, P—1906, Bp. Spalding. m. (1) Margaret Maud Lloyd, Battle Mountain, Nev., Aug. 25, 1909; (2) Alice Thurston Jones, Oakland, Cal., Feb. 10, 1926; c., son. Mssy-in-C. Battle Mt., Austin and Eureka, Nev., 1906-08; R. S. Mark Ch., Tonopah, Nev., 1908-09; S. Pet. Par., Carson City, Nev., 1909-17, and Vic. Mssns., Virginia, Silver City, and Dayton, Nev., 1912-17; Loc. Ten. Trin. Par., Oakland, Cal., 1917. Dep. Gen. Conv., 1913; Alt., same, 1934. Del. Mssy. Coun., 8th Dept., 1915.—Prim. Syn. Prov.; Alt. Prov. Syn., 1928; Pac. Secy. Soc. Serv. Com.; Mem. State Exec. Com. Soc., 1917; Can. Regent State Un., 1914; Mem. Dioc. Coun., 1922-23, 1930-31; Mem. Dioc. Dept. Rel. Educ., 1919-29; Vice-Chrmn., Dept. Rel. Educ., 1931; Exec. of Epis. Vac. Conf., Asilomar, Cal., 1919-25 and 27. Author: "Fifty Years of a Frontier Parish," 1913; "Fifty Years of Masonry in Nevada."
- ✠**THOMAS Rt. Rev. Nathaniel Seymour, DD., LL.D.**, 165 Barton Ave., Palm Beach, Fla.—R. Bethesda-by-the-Sea, Palm Beach, Dec., 1929.—b. Faribault, Minn., June 20, 1867; s. Rt. Rev. Elisha Smith Thomas and Georgine Mary (Brown). Un. Minn., B.A., 1890; Fitz William Hall, Cambridge, Eng., 1891; Kan. Theol. Sch., 1891, B.D., 1895; Phil. Div. Sch., S.T.D., 1909; Colo., Coll., LL.D., 1927. D—1891, P—1893, Bp. Thomas. Con. Bp. May 6, 1909, by Bpp. Tuttle, Whitaker, Peterkin, Talbot, Funston, Mackay-Smith, Scarborough, Darlington and Olmsted. m. Edith Ellsworth Prince, Quincy, Ill., June 4, 1896. R. Gr. Ch., Ottawa, Kan., 1891-92; Prof. Ethics and Chapel Beth. Coll., Topeka, Kan., 1892-93; Prof. N. Test., Kan. Theol. Sch., Topeka, Kan., 1893-95; R. S. Paul Ch., Leavenworth, Kan., Chapel. U. S. Pen., 1895-97; S. Matth. Ch., Wheeling, W. Va., 1897-99; Ho., Apos., Phila., Pa., 1899-09; Lectr. Past. Care, Phil. Div. Sch., 1900-09. Mem. Bd. Mssns. Prov. N. W.; Pres. Wyo. S. Sch. Assoc., 1915-19; Pres. of the joint Boards of the Phila. Div. Sch., 1927.—Bp. of Wyo., 1909-28; Bp-in-C. European Churches, 1928-30.
- THOMAS, R. Johnston** (W. Neb.), Broken Bow, Neb.—R. S. John's Ch., 1933.—Sometime R. Trin. Ch. Rapids City, Minn.; R. S. John's Ch., Valentine, Neb.\*
- THOMAS, Robert Horatio III** (Va.), Mineral, Va.—R. Trin. Par., May, 1934.—b. Mechanicsburg, Pa., Nov. 20, 1891; s. Robert H. Thomas, Jr. and Frances Laura (Coover). Mercersburg Acad.; Un. Va.; V. T. S. D—June, 1933, P—June, 1934, Bp. H. St. G. Tucker. m. Adelaide Mason Hardesty, Apr. 23, 1921; c., son, IV.
- THOMAS, Sydney D.** (Cal.), Gilroy, Cal.—Retired.—Sometime, Asst. S. Matth. Ch., San Mateo, Cal.; In-C. S. Stph., Gilroy, Cal.\*\*
- THOMAS, Upton B.** (S. O.), 222 W. Race, Troy, O.—R. Trin. Ch., 1912.—b. Mattapan, Md., Mar. 31, 1871; s. George Thomas and Ellen Oggle (Beall). Wm. and Mary Coll., A.B., 1894; V. T. S., 1897. D—1897, P—1898, Bp. Randolph. m. Emily Johnston Hoffman, Baltimore, Md., Jan. 22, 1907. c., four. R. Chr. Ch., Blacksburg, Va., 1897-01. Asst. Chr. Ch., Norfolk, Va., and Cur. Emmel. Chap. Norfolk Va., 1901-05. Asst. Gr. Ch., Baltimore, Md., 1905-06; R. S. Ann. Ch., New Martinsville, W. Va., 1906-12. Mem. S. S. Cmssn., W. Va., 1907-12; Secy. So. Ohio, 1919-23. Phi Beta Kappa, 1914, Wm. & Mary Coll.
- THOMAS, William A.** (L. A.), 268 14th St., San Bernardino, Cal.—R. S. John's Ch., 1934.—b. Chillicothe, O., Aug. 6, 1888; s. James Milton Thomas and Flora (Wayland). Ken., B.A., 1912; Bex., 1914. D—1914, Bp. Reese, P—1915, Bp. Reese and Bp. Vincent. R. Chr. Ch., Xenia, O., 1914-16; S. Mark, Nenana, Alaska, 1916-17; S. Thomas' Mssn. for Eskimos, Point Hope, Alaska, 1917-25; All SS. Anchorage, Alaska, 1925-26; John's, Jackson, Wyo., 1926-27; Vic. Trin. Ch., Kingman, Ariz., 1927-34.
- ✠**THOMAS, Rt. Rev. William Matthews Merrick**, Caixa 88, Porto Alegre, Rio Grande do Sul, Brazil.—Bp. Mssy. Dist., So. Brazil, 1928.—b. Mattapan, Md., May 3, 1878; s. Geo. Thomas and Ellen Oggle (Beall). Un. Va., B.A., 1901; V. T. S., 1904, B.D., 1911, D.D., 1926. D—1904, Bp. Randolph, P—1905, Bp. Kinsolving. Elected Suffragan Bp. So. Brazil, Gen. Conv., 1925; Con. Bp., Dec. 28, 1925, by Bpp. Talbot, Cheshire, L. L. Kinsolving, Murray, Cook, W. C. Brown, H. St. G. Tucker, B. D. Tucker. m. Sarah Elizabeth Cruikshank, Oct., 1904; c., sons, three, two living. Prof. Theol. Sch., Rio Grande do Sul, Brazil, 1904-10; R. Ch. Our Sav., Rio Grande do Sul, Brazil, 1907-10. Founded and conducted South Cross School; Prof. Can. Law and Liturgics, Div. Sch., Porto Alegre, 1921-25; R. Ch. Ascen., Porto Alegre, 1921-25; Suffr. Bp., So. Brazil, 1925-28. Treas. Brazilian Mssn.; Business Mgr. Dioc. Paper; Mem. Coun. of Advice. Dep. Gen. Conv., 1910 and 1922.
- THOMAS, William S. Jr.** (P.), 1311 Boundary St., Aliquippa, Pa.—R. All SS. Ch., June, 1927.—b. Pittsburgh, Pa., Nov. 21, 1901; s. Wm. S. Thomas (deceased) and Lillian Amelia (Evans). Shady Side Acad., Pittsburgh; Wash. & Phil. Coll.; Un. Pitts., B.A.; E. T. C., one yr.; Phil. Div. Sch., 1927. D—Dec., 1926, P—July, 1927, Bp. Alex. Mann. m. Janet Alice Clutter, Jan. 21, 1926; c., son, 3rd.
- THOMPSON, Asa Worthington** (Ma.), 36 Church St., Saranac Lake, N. Y.—Non-Par.—Illness. b. Watermill, N. Y., July 10, 1900; s. Walter Ledyard Thompson and Annie (Blake). Pomfret Sch., 1915-20; Cambridge, Eng., B.A.; 1930, M.A., 1934. E. T. S., Non-grad. D—June, 1931, Bp. Sherrill.
- THOMPSON, Benjamin Fish** (Del.), 502 S. State St., Dover, Del.—R. Chr. Ch., Dover, and P-in-C. S. Paul Chap., Camden, Del., 1910.—b. Bordentown, N. J., May 1, 1857; s. Samuel Thompson and Mary (Heyl). Bordentown College. Inst.; Trenton Acad.; G. T. S., 1884. D—1884, Bp. Scarborough, P—1885, Bp. Rulison. m. Edith Chapman Stockett, Oct. 21, 1886. D—in-C. S. Mary Ch., Keyport, N. J., 1884; Cur.

- S. Mark Ch., Mauch Chunk, Pa., 1884-87; R. S. Joh. Ch., Ashland, Pa., 1887-91; S. Mich. Ch., Birdsboro, Pa., 1891-1910; Chr. Ch., Dover, Del., 1910. Archd. Archdy., Reading (C. P.), 1903-10; Gen. Mssy., Bethlehem, 1907-10; Mem. Bd. Mssns.; Secy. Ch. Ho.; Chrmn. Deaf Mute Cmsn.; Supt. Dep. Gen. Conv., 1910; Com. Increase of Endowment; Del. Mssy. Coun., 1910; Del. Gen. Conv., 1913, 16; Mem. Stndg. Com., 1913; Archd. Del., 1913; Mem. Mssy. and Educ. Com., 1913; Alt. Prov. Syn., 1915; Dep. same, 1914; Pres. Stndg. Com., 1919; Alt. Dep. Gen. Conv., 1919; Mem. Court of Appeals, Prov. Wash., 1921-31; Exam. Chapl., 1921-34; Dep. Gen. Conv., 1922, 25, 31, 34. Chrmn. Dept. Mssns., Del., 1921-26. Com. Endow. Fund, 1922; Mem. Com. Rural Work, Prov. Wash., 1930.
- THOMPSON, Enoch Magruder** (W.), 820 17th St. N. W., Washington, D. C.—Vic. Chap. of the Nativity, 1903—. Chap. of the Resurrection, 1908—. b. near Gaithersburg, Md., July 25, 1873; s. Joseph Thompson and Roberta Bowie (Magruder). S. John Coll., Annapolis B.A., 1895, M.A., 1911; G. T. S., 1898, D—1898, P—1899, Bp. Satterlee, m. Louisa Georgia McCalla, Washington, D. C., June 12, 1902. Cur. S. Paul Ch., Washington, D. C., 1898-1906; Cur. Ch., Ascen., Washington, D. C., 1906-07; Asst. Secy. Dioc. Conv., 1901; Chapl. LaFayette Lodge, F. A. A. M., 1901-03. Vice-Pres. Dioc. Bd., Rel. Educ., 1927-28. Organizer and Dir. Wash. Guild for Acolytes and Lay Readers, 1916—. Chapl. Amer. Clan Gregor Soc., 1924—. Pres. Washington Clericus, 1928. Mem. Stndg. Com., 1926-28, 1934.
- THOMPSON, Frank** (La.), 3031 Newark St. N. W., Washington, D. C.—Non-Par.—D—1878, Bp. J. P. B. Wilmer, P—1881, Bp. Galleher. Asst. Trin. Ch., New Orleans, La., 1878-81; Chapl. U. S. Navy, 1881; Chapl. U. S. Trng. Sta., North Chicago, Ill.\*
- THOMPSON, Frederick** (W. T.), Cambridge, Mass.—Retired, 1925—. b. North Conway, N. H., 1845; s. Samuel Willey Thompson and Eliza (Randall). Phillips Ex. Acad.; Trin., 1871; Hob., M.A., 1879; N. I. C., Ph.D., 1901. D—1880, Bp. Williams, P—1884, Bp. Lee, R. S. Joh. Sch., Falkland, Del., 1881-84; Chr. Ch., New Brighton, Pa., 1884-86; Trin. Ch., Wrentham, Mass., 1886-87; S. Jas. Ch., South Bend, Ind., 1887-90; R. Canaan Acad., Conn., 1890-95; S. Paul's Ch., Pleasant Valley, N. Y., with Miss. Saltpoint and Hopewell Junction, N. Y., 1896-99; Chapl. S. Alb. Sch., Knoxville, Ill 1900-01; Warden, Rock River Milt. Sch., Dixon, Ill., 1901-05; S. Joh. Sch. for Postul. and Hd. S. Joh. Assoc. Mssn., Uniontown, Ky., 1906-13; S. Jas. Ch., Belleville, Kan., 1914-20.
- THOMPSON, Harold H. R.** (N. Y.), 1 Lewis Ave., Poughkeepsie, N. Y.—P-in-C. S. Andrew's Ch. (Arlington), Poughkeepsie, 1930—. Harv., A.B., 1919; G. T. S., S.T.B., 1925, D—1925, P—1926, Bp. Slattery. Cur. Ch. of S. Edward the Martyr, N. Y. C.; R. Ho. Cross Ch., Fort Plain, and P-in-C. Trin. Ch., Sharon Springs, N. Y., 1926; R. S. Peter's Ch., Hobart, and Gr. Ch., Stamford, N. Y., 1927-29.
- THOMPSON, Hector MacD.** (Wyo.), 937 Sage St., Evanston, Wyo.—R. S. Paul's Ch., Sept., 1933—. b. Emmetsburg, Ia., Sept. 12, 1900. Tabor Coll.; Un. Wash.; Carleton Coll., Northfield, Minn.; Sea., 1930. D—Nov., 1929, Bp. McElwain, P—May, 1930, Bp. Longley. m. Ruth C. Vance, Feb. 2, 1931.
- THOMPSON, J. Edmund** (Md.), Box 84, Forest Hill, Md.—R. Rock Spring Par., Md.—Chr. Ch., Forest Hill, Ho. Cross Ch., The Rocks, Gr. Chap., Hickory, 1929—. b. Newport, Ky., July 12, 1886; s. Edmund Joseph Thompson and Sarah Anna (Purser). Ken., A.B., 1908; V. T. S., 1911, D—1911, P—1913, Bp. Burton. m. Ella Mindwell Olcott, 1914. R. Ascen. Ch., Mt. Sterling, Ky., 1911-12; Chr. Ch., Richmond, Ky., 1911-13; Ch. Adv. Cynthia, Ky., 1912-13; S. Marg. Ch., Jenkins, Ky., 1913-15; S. John Ch., Covington, Ky.; S. Tim., Iola, Ascen., Burlington, S. Barn., Williamsburg, Kan., 1918-20; Trin. Ch., Guthrie, Okla., 1920-24; S. Mark Ch., St. Alban's, W. Va., 1924-25; R. Ch. Heavenly
- Rest, Princeton, W. Va., 1925-29. Ed. "The Oklahoma Churchman," 1921-24; Assoc. Ed. "The Church News," West Va.\*
- THOMPSON, James A.** (Ma.), 9 Hawthorne Ave., Needham, Mass.—Retired R. Emer. S. Andrew's Ch., Framingham, Mass., and Supply work for the Bishop, 1933—. b. Bristol, Que., Can., Nov. 17, 1865; s. Richard Thompson and Maria (Gilpin). Gram. Sch., Clarendon; Lachute Acad., grad. with A.A. and entrance to McGill, B.A.; Montreal Dioc. Sem., S.L.Th., 1894, D—1894, P—1895, Archbp. Bond, m. Emma Jean McNeeland, Dec. 26, 1922. Warden, Que., 1894-96; Asst. S. Jude Ch., Montreal, 1896-97; S. Mark's Ch., Ashland, N. H., 1897-1904; S. Andr. Ch., St. Johnsbury, Vt., 1904-09; Epiph. Ch., Walpole, Mass., 1900-18; Trin. Ch., Bridgewater, Mass.; R. S. Andr. Ch., Framingham, Mass., 1918-33.
- THOMPSON, James Neville** (Ma.), 86 Greenough St., Brookline, Mass.—Retired, 1930—. Oxon., B.A., 1887, M.A., 1909. D—1893, P—1894, Bp. Gray. Brooksville and Assoc. Mssns., 1893-1909; Leesburg and Assoc. Mssns., 1897-1900. in So. Fla.; Asst. Mstr. S. Andr. Sch., Concord, Mass., 1900-14; Asst. Mstr., S. Paul's Sch., Concord, N. H., 1915-30.
- THOMPSON, James Woodward.** Died July 6, 1933. For data see Edition 1932.
- THOMPSON, Joeldzie Howard** (Okla.), 522 No. 7th St., Muskogee, Okla.—Vic. S. Philip's Ch., 1933—. D—Dec., 1933, P—Dec., 1934, Bp. Casady.\*
- THOMPSON, Mathew George** (Conn.), Sherman Square Hotel, Broadway and 70th St., New York.—R. Emer. Chr. Ch., Greenwich, Conn., 1925—. b. Canada, 1863; s. Rev. Isaac Martin Thompson and Elizabeth (Jiggins). Bishops Coll., B.A., 1882, M.A., 1886; Trin. Coll., Hartford, D.D., 1920. D—1886, P—1887, Bp. J. W. Williams. m. Mary Esther Allin, N. Y. C., 1894. R. Ho. Trin. Ch., Levis P., Que., 1886-88; In-C. S. Joh. Ch., Long Island City, 1888-89; Sr. Asst. Ho. Trin. Ch., N. Y. C., 1889-95; Chr. Ch., Greenwich, Conn, 1895-1925. Mem. Stndg. Com., Dio., 1906-1926.
- THOMPSON, Wallace Fawcett** (Lex.), Mt. Sterling, Ky.—R. Ascen. Ch. Mt. Sterling, Chr. Ch., Richmond, Emmel. Ch., Winchester, 1930—. b. Luton, Eng., May 10, 1882; s. Samuel Chalmers Thompson and Charlotte Victoria (Gough). S. Stph. Coll., B.A., 1905, M.A., 1908; G. T. S., B.D., 1912. D—1908, Bp. R. H. Nelson, P—1909, Bp. Doane, m. Elisabeth Ella Cary, Lockport, N. Y., Oct. 12, 1915. S. Paul Mssn., Schenectady, N. Y., 1908-09; R. Ch. Ho. Cross, Fort Plain, N. Y., 1909-11; Chr. Ch., Lockport, N. Y., 1911-15; S. Thos. Ch., Buffalo, N. Y., 1915-16; Vic. Chap. Transfig., Wash., D. C., 1917-18; R. Chr. Ch., Sag Harbor, N. Y., 1919-20; Asst. S. Paul Ch., Buffalo, N. Y., 1922-24; S. John Ch., Mt. Morris, N. Y., 1924-30.
- THOMPSON, Walter** (N. Y.), Garrison-on-Hudson, N. Y.—Non-Par.—b. Jan., 1851; s. John Leland and Mary Perkins Thompson. Amh., A.B., 1872, M.A., 1875; Hob., S.T.D., 1888; Berk. D—May, 1875, P—June, 1876, Bp. Doane. m. Jessie Fuller, Jan. 31, 1878. Cambridge, N. Y., 1875-76; Waterford, N. Y., 1878-83; S. Phil-in-the-Highlands, Garrison-on-the-Hudson, 1883-98; In-C. S. Paul Ch., Rome, Italy, 1886-87, 1903-04; Cathd. S. Joh-the-Div., N. Y., 1900-01; Chapl. Amer. Ch., Luzerne, Switzerland, 1904. Elder Mayflower Society, N. Y. State. Author: "Sermons and Addresses."\*
- THOMPSON, William Austin** (Ala.), 410 No. Pine St., Florence, Ala.—P-in-C. Trin. Ch., July, 1934—. b. Macon, Ga., Oct. 22, 1902; s. James Thomas Thompson and Martha Cora (Shills). Pub. Sch., Macon; Du Bose Meml. Sch.; Phila. Div. Sch., Th.B., 1932. D—June, 1931, P—May, 1932, Bp. McDowell. m. Doris Alexander, Apr. 6, 1932. Mssy. work in Baldwin Co., Ala.
- THOMPSON, William Gordon.** Died May 26, 1933. For data see Edition 1932.
- THOMPSON, William Paul** (C. N. Y.), 153 Boardman St., Elmira, N. Y.—R. Emmel. Ch., Elmira, S. Matth., Horseheads, P-in-C. S. Mark's Millport, May, 1934—. b. Woonsocket, R. I., Mar.

- 3, 1907; s. Rev. Wm. Ashton Thompson and Pauline Louise (Brossington). H. Sch., Lake-wood; Ken. A.B.; E. T. S., 1932. D—Sept., 1932. Bp. Sherrill, P—Mar., 1933, Bp. Fiske. m. Helen Katherine Bruce, July 22, 1933; c. son, Jr. Cur. S. Paul's Ch., Syracuse, N. Y., 1932.
- ✚**THOMSON, Rt. Rev. Arthur Conover**, 524 Hampton Pl., Portsmouth, Va.—Bp. Dio. So. Virginia, 1930—, b. Fredericksburg, Va., 1871. Un. Pa.; V. T. S., D.D., 1915. D—1893, P—1895, Bp. Whittle, Con. Suffr. Bp., Sept. 27, 1917, by Bpp. Tuttle, Randolph, Cheshire, Reese, F. F. Brown, Darst, m. Mary Fitzhugh, 1893. S. Joh. Ch., Tappahannock, Va., 1893; R. Ch. Resur., Cincinnati, O., 1895-99; R. Trin. Ch., Portsmouth, Va., 1899-17; Bp. Suffr. Dio. So. Va., 1917-19; Bp. Coadj. Dio. So. Va., 1919-30. Dep. Gen. Conv., 1913-16.
- THOMSON, Charles Kenneth** (W. M.), 113 E. Chicago St., Coldwater, Mich.—R. S. Mark Ch., 1921—, b. Devall, La., Nov. 12, 1870; s. Kenneth Thomson and Sarah Ann Kemper (Lamon). La. St. Un., B.S., 1892; C. E., 1893; Colomb. M.A., 1905; G. T. S., 1902-05. D—1905, P—1906, Bp. Talbot, m. Miriam Ellen Blatchford, Chicago, Ill., Nov. 25, 1914. Cur. S. Mary Ch., Reading, Pa., 1905; Trin. Ch., Chicago, Ill., 1908; S. Alb. Ch., Chicago, Ill., 1909; S. Matth. Ch., Evanston, Ill., 1914; Colomb. Inst., Columbia, Tenn., 1918-21.\*
- THOMSON, Claude Cecil** (Md.), 4005 Graveland Ave., West Arlington, Baltimore, Md.—R. Ch. of Transf., July, 1929—, b. Prairie du Chien, Wis., Mar. 28, 1883; s. Geo. Thomson and Melinda (Miller), Sea., B.D., 1914. D—1914, P—1915, Bp. I. D. Morrison, m. Lucile Louise Bloxham, Faribault, Minn., Oct. 27, 1914. International Falls, Minn., 1914-15; Crookston, Minn., 1915-16; R. Trin. Mem. Ch., Erie, Pa., 1919-27; R. S. Peter's Ch., Ripon, Wis., 1927-29.
- THORBURN, Frank Malcolm** (S. D.), Pine Ridge, S. Dak.—Asst. P., Pine Ridge Reservation, Oct., 1932—, b. Brooklyn, N. Y., June 30, 1902; s. Frank Matson Thorburn and Sarah Evelyn (Thomson). H. Sch., Sacramento, Cal.; Trin. Coll., Hartford; G. T. S., May, 1931. D—Apr., 1931, Bp. H. L. Burleson, P—Nov., 1931, Bp. W. B. Roberts, m. Abigail Mildred Case, Aug. 22, 1932. Asst. Standing Rock Reservation, S. D., 1931-32.
- THORNBERRY, David Wilson** (D.), 306 Third Ave. S., Virginia, Minn.—R. S. Paul's Ch., Virginia, and S. John's Ch., Eveleth, 1933—, b. Ireland; s. Ritchie Thornberry and Eliza (Eccles). Ken. A.B., 1896, D.D., 1931; Bex., 1898. D—1898, P—1899, Bp. W. A. Leonard, m. Ann Frances Odin Hulbert, Birmingham, Mich., June 28, 1909; c. three. S. Barn. Ch., Denison, O.; Trin. Mem. Ch. New Phila., O., 1898-05; R. S. Jas. Ch., Birmingham, Mich., 1905-07; R. S. Thos. Ch., Rawlins, Wyo., 1907-13; Dean S. Matth. Cathd., Laramie, Wyo., 1913-33. Secy. Dist. Wyo., 1908; Ed. and Gen. Mangr., Wyo. Churchman, 1916-21. Exam. Chapl., 1908-26, 28-33; Chrmn. same 1922-26, 28-33; Coun. Adv., 1912-26, 28-33; Pres. same 1919-26, 28-33; Cathd. Chapl., 1913-33, all Dist. Wyo. Secy. Ed. Dirs., Cathd. Home for Children, Wyo., 1914-33. Del. Provl. Synod, 1914. Y. M. C. A., Rel. Secy., A.E.F., and Acting Chapl. in France, 1918-19; V.F.W. (Hon.), Dep. Gen. Coun., 1916, 22, 25, 34.
- THORNTON, Foxhall Parker** (Va.), 22nd and Venable Sts., Richmond, Va.—R. Chr. Ch., Oct., 1931—, b. Henrico Co., Va., Sept. 11, 1890; s. F. A. P. Thornton and Lucy Cox (Hanes). Grade Schs., Henrico Co.; Mechanics Inst., 5 yrs. (night sch.); Wm. and Mary Coll.; V. T. S., B.D., 1927. D—June, 1927, Bp. B. D. Tucker, P—June, 1928, Bp. Thomson, m. Alice Lula (Kimball), c., one. R. Grace, Cabin Point, and Chr. Ch., Waverly, Va., 1927-31.
- THORTON, Reese Fairfield** (Ind.), 636 Ferry St., Lafayette, Ind.—R. S. John's Ch., Lafayette and Stdt. Pastor, Epis. Students, Purdue Un., 1930—, b. St. Louis, Mo., Sept. 22, 1892; s. George Quaffe Thornton and Alice E. (Fairfield). Rugby Sch., Eng.; W. T. S., S.T.B., 1917. D—1917, P—1917, Bp. Anderson, m. Bernice Kinsole, 1918. Cur. S. Mark Pro-Cathd., Grand Rapids, Mich., 1920-21; R. All Saints Ch., N. S., Pittsburgh, Pa., 1921-24; Mssy-in-C. Ho. Trin. Ch., La Gloria, Cuba, 1924-27; Archd. Camaguey, Cuba, 1927-30.
- THRASHER, Thomas Robinson** (Tenn.), 610 Palmetto St., Chattanooga, Tenn.—Assoc. S. Paul's Par., June, 1934—, b. Corinth, Miss., Jan. 5, 1909; s. John Randolph Thrasher and Jennie Wood (Jones). Spring Hill Coll., 1926-27; Un. Tenn., 1927-31, B.A., 1931; Sewanee, B.D., 1934. D—Feb., 1934, P—Sept., 1934, Bp. Maxon. Mssy. work Dio. Tenn.
- THROOP, Montgomery Hunt** (Sh.), Shanghai, China.—Prof. Eng. Lit., and Old Test., S. Joh. Un., Shanghai, China, 1907—, P-in-C. S. Paul Ch., Kiang-wan—, b. Crawfordsville, Ind., Sept. 11, 1885; s. Montgomery Hunt Throop and Agnes (Campbell), Ya., B.A., 1907, M.A., 1911; Phil. Div. Sch., S.T.B., 1928; W. T. S., S.T.D., 1932. D—1915, P—1917, Bp. Graves, m. Elizabeth Nichols, Ithaca, N. Y., May 15, 1912. c., six. Statistical Secy. Gen. Syn. Chung Hua Sheng Kung Hui, 1915-31. Publications—Translations into Chinese of "The Apostolic Father's," "The Apocrypha," Sanday's "Life of Christ," Fowler's "Origin and Development of the Hebrew Religion," "Pirge Aboth," Bailey and Kents; "History of the Hebrew Commonwealth," Charles; "Religious Development Between the Old and New Testaments," and, as original work, "A Prayer Book Primer," "A New Commentary on Ezekiel," "A New Commentary on Proverbs."
- THURLOW, Edward Kimball** (W. Ma.), Main St., Sheffield, Mass.—R. Chr. Ch., 1923—, b. W. Newbury, Mass., July 17, 1883; s. Thomas Chase Thurlow and Sarah Kimball (Hathaway). Newburyport H. Sch.; Harv.; Berk., 1912, B.D., 1919; Hart. Theol. Sem., S.T.M., 1920. D—1912, Bp. C. B. Brewster, P—1913, Bp. D. T. Huntington, m. Ruth L. Howe, July 17, 1912. Mssy. Dist. of Anking, China, 1912-17; Asst. S. Joh., Williamstown, Mass., 1921-23.
- THURSTON, Norman John** (W. Va.), 804 Gilbert Ave., Follansbee, W. Va.—D-in-C. S. Paul's, Elm Grove, Sept., 1931—Gd. Shpd., Follansbee, Jan., 1932—and P-in-C. S. Matthew's, Chester, July, 1933—, b. Columbus, O., Jan. 24, 1906; s. George W. Thurston (deceased) and Elizabeth M. (Shields), E. H. Sch., Columbus; Ken. A.B.; Bex., B.D., 1931. D—June, 1931, Bp. Ward, P—June, 1932, Bp. Strider.
- ✚**THURSTON, Rt. Rev. Theodore Payne**, 3912 St. James Place, San Diego, Cal.—Resigned Bp. Dist. Olka., 1927—, b. Delevan, Ill., June 30, 1867; s. Benjamin Easton Thurston and Mary Anne (Siddall), Trin., A.B., 1891, D.D., 1911; Camb., B.D., 1894. D—1894, Bp. Lawrence, P—1895, Bp. Gilbert, Con. Bp. Jan. 25, 1911, by Bpp. Tuttle, F. R. Millsbaugh, F. K. Brooke, L. R. Brewer, S. C. Edsall, Lawrence, F. F. Johnson, W. W. Webb, N. S. Thomas, m. (1) Jane Mitchell, Franklin, Pa., 1904; (2) Mrs. Daisy Carroll Speer, June 8, 1920. R. S. Paul Ch., Owatonna, Minn., 1894-97; R. S. Paul Ch., Winona, Minn., 1897-03; S. Paul Ch., Minneapolis, Minn., 1903-11; Bp. Okla., 1911-27.\*
- THWING, Clarence** (Ol.), 2312 Eastlake Ave., Seattle, Wash.—Non-Par., Occasional Supply, 1928—, b. Portland, Me., June 29, 1862; s. Edward Payson Thwing and Susan Maris (Waite). Un. N. Y., B.S., M.S., M.D. D—1912, P—1914, Bp. Keator, m. Charlotte Elizabeth Gnest, June 6, 1889. c., sons, three. Cur. Trin. Ch., Seattle; P-in-C. All Souls Mssn., Garfield, Utah., 1920; Tchr. Westminster Coll., Salt Lake City, Utah, 1920-22; P-in-C. S. And. Mssn., Seattle, Wash., 1922-25; P-in-C. S. John's Mssn., So. Tacoma, Wash., 1925-28. Ed.: "The Harmonist," Seattle Peace Society, 1927-31.
- TIBBITS, John Knox** (A.), Hoosick, N. Y.—R. All SS. Ch.—, b. Troy, N. Y., Jan. 13, 1870; s. Charles Edward Dudley Tibbits and Mary Elizabeth (Knox). S. Paul's Sch., Concord; Ya., B.A., 1892; Oxford, B.A., 1918, M.A., 1920. D—1897, P—1898, Bp. Doane, m. Marguerite Vinton Harris, Apr. 12, 1910. P-in-C. S. Tim. Mssn., Concord, N. H.; Chapl. Canadian Forces,

- 1916-18; Asst. S. Paul Ch., Baltimore, 1919-20; Asst. Trin. Ch., Buffalo, N. Y., 1920-22; R. S. Luke Ch., Buffalo, 1922-24; Chapel Ch. Home, Buffalo, and P-in-C. Mssn. Our Sav., Lackawanna, N. Y., 1925-29.\*
- TICKNOR, Henry Wilmer** (Md.), 123 Fifth St., N. E. Washington, D. C.—Non-Par.—Un. So., G.D., 1907. D—1908, Bp. Nelson, P—1909, Bp. Strange, Ho. Trin. Mssn., Decatur, Ga., 1908; Asst. Chap. Cross, Aurora, and Ch. Redeem., Edward, N. C., 1908-09; P-in-C. Ch. Atone, Carnegie, and S. Luke Ch., Woodville, 1909-10; R. Wye Par. (Dio. E.), 1910-11; Asst. S. Mary Ch., Milton, Fla., 1912-13; R. Ascen. Ch., Clearwater, Fla., 1914-18; All Saints', Oakley, Md., 1918; Calv. Ch., Tamaqua, Pa., 1919; S. Geo. Ch., Lake Landing, N. C., 1921; Man. Ed. "The Living Church," 1922-26; P-in-C. S. James Ch., Irvington, Baltimore, Md., 1926-28; Loc. Ten., Ho. Cross Ch., Baltimore, Md., 1928-30.
- TICKNOR, Joseph Almon** (W. Ma.), 625 Washington Ave., West Haven, Conn.—Retired, 1918—, Ya., 1878; Berk., 1883. D—1883, Bp. Paddock, P—1884, Bp. Williams. D-in-C. S. Joh. Ch., Williamstown, Mass.; P-in-C. Trin. Ch., Collinsville, Conn.; R. Union Par., Claremont (West.), N. H.; Chr. Ch., Salmon Falls, N. H.; S. Joh. Ch., Athol, Mass.; Trin. Ch., Whitinsville, Mass.; S. Joh. Ch., Ashfield, Mass.\*
- TIEDERMANN, Karl, O.H.C.** (Q.). Holy Cross, West Park, N. Y. C.—, b. O'Fallon, Ill., July 29, 1890; s. Ernst Tiedemann and Bertha (McKinney). Wash. Un., St. Louis, Mo., B.A.; Colomb., M.A.; G. T. S., 1915; Keble Coll., Oxford, 1926-28. D—1915, Bp. Rhineland, P—1916, Bp. Matthews. R. S. Pet. Ch., and Archd. of Ripon, Ripon, Wis., 1922; Asst. P. S. Cyprian's Ch., Clarencegate, London, Eng. Author: "The Glories of Jesus," "The Lord of Love," "The Holy Cross."
- TIFFANY, Edgar Louis** (W. N. Y.), 520 Tacoma Ave., Buffalo, N. Y.—R. Ch. of the Transf., 1928—, b. Dayton, O., Mar. 31, 1892; s. Albert Rogers Tiffany and Christine Ida (Bothast). Ken., 1911-12; Harv., 1913-16, A.B.; G. T. S., 1916-17. D—1917, P—1919, Bp. C. D. Williams. m. Iva Rose Micel, Apr. 5, 1921; c., son, daughter, Assoc. R. S. Paul Ch., Milwaukee, Wis., 1918-20; R. S. Mark Ch., Paterson, N. J., 1920-23; S. Luke's Ch., Marietta, O., 1923-26; Assoc. R. Ch. of the Ascen., Pittsburgh, Pa., 1926-28.
- TILLEY, John** (L. I.), Central Islip, L. I., N. Y.—In-C. Chr. Ch., Brentwood, Ch. Mess., Central Islip, 1917—, S. Mary Ch., Ronkonkoma—, b. W. Chester, N. Y., Dec. 7, 1874; s. John Tilley and Josephine (Hagney). Colomb., B.A., 1896; G. T. S., 1899. D—1899, P—1900, Bp. Seymour. m. Ellen H. Royle, W. Chester, N. Y., June 26, 1901; c., daughters, two. Mssy. All Ang. Ch., Decatur, Ill., 1899-1900; R. S. Paul Ch., Rantoul, Ill., 1900-01; Ch. Epiph., Ozone Park, L. I., 1901-03; S. Thos. Ch., Barnesboro, Pa., 1903-13; R. Trin. Ch., Northport, N. Y., 1913-17.
- TILLINGHAST, John Huske**. Died Jan. 10, 1933. For data see Edition 1932.
- TILTON, William M.** (Conn.), Dalton, Mass.—Non-Par.—, b. Dalton, Mass.; s. Martin Arthur Tilton and Addie (Knight). H. Sch., Dalton; R. I. Sch. of Design; Br. Un.; Berk., 1925. D—1925, P—1926, Bp. Oldham. In-C. Our Saviour Ch., Lebanon Springs, N. Y.; R. Gr. Ch., Menominee, Mich.; P-in-C. Chr. Ch. Mssn., Punxsutawney, Pa., 1929-30; Ho. Trin. Ch., Southbridge, Mass., 1930-32; Asst. Trin. Ch., Hartford, Conn., 1932-34.\*
- TINKER, Charles Perley** (N'k), 204 Highfield Lane, Nutley, N. J.—R. Gr. Ch., 1919—, b. New London, Conn., July 26, 1864; s. Geo. F. Tinker and Augusta Rebecca (Coombs). Gram., H. Schs., New London, Conn.; Wesl. Un., Ph.B., 1889, D.D., 1915; Boston Un., S.T.B., 1892. D—1909, P—1909, Bp. Greer. m. Mary O. H. Bragaw, New London, Conn., June 21, 1892. Ozone Park, N. Y., 1892-94; Floral Park, 1894-07; Bay Shore, 1897-09; Corn. Mem. Ch., 1899-07; Field Secy. City Mssn., 1907-08 (all Meth.); Supt. N. Y. C. Epis. City Mssn. Soc.
- TINKER, Clarence J.** (Colo.), 233 No. Foster Ave., Lansing, Mich.—Lectr. Dept. of Conservation, St. Mich., Jan., 1931—, b. Fenton, Mich., Apr. 8, 1889; s. Clarence Tinker and Harriet Jane (Perry). Mich. Un., A.B., 1912; E. T. S. D—1916, P—1917, Bp. C. D. Williams. m. (1) Charlotte Mae Prichard, Ann Arbor, Mich., Aug. 12, 1915 (divorced Oct. 18, 1928). (2) Giovanna D'Aloisio, Apr. 23, 1930, c., son. Mssy-in-C. S. Joh. Ch., Sandusky, and S. Paul Ch., Carsonville, S. Mary Ch., Deckerville, Banner Mssn., Banner, Mich.; R. S. Pet. Ch., Hillsdale, and Gr. Ch., Jonesville, Mich., 1917-19; Supt. H. Sch., Pittsford, Mich., 1919; Loc. Ten. All SS. Ch., Denver, Colo., 1919-20; R. same, 1920-28.
- TINKER, Homer N.** (Tex.), Calvert, Tex.—In-C. Epiphany Ch.—.\*
- TISDALE, Thomas S.** (S. C.), Marion, S. C.—R. Ch. of the Advent, Marion, and P-in-C. S. Paul's Mssn., Conway, 1934—, D—July, 1933, P—June, 1934, Bp. A. S. Thomas.\*
- TITE, Bradford Harold** (C. N. Y.), 1 S. Main St., Balnbridge, N. Y.—R. S. Peter's Ch., Sept., 1930—, b. Watertown, N. Y., Nov. 21, 1902; s. Charles Tite and Emily (Parish). S. Stph. Coll., A.B.; G. T. S., 1929. D—Apr., 1929, Bp. Fiske, P—Dec., 1929, Bp. Coley. m. Constance de Mauriac, Aug. 26, 1930; c., daughter.
- TITUS, Frank L.** (C. N. Y.), 227 Trinity Place, Watertown, N. Y.—Cur. Trin. Ch., July, 1933—, b. Deposit, N. Y., Aug. 15, 1906; s. Lloyd C. Titus and Sarah (Couse). H. Sch., Deposit; Cazenovia Sem.; Svr., A.B.; Cor., A.M.; C. N. Y. Sch. Minst. Trng. (M. E.), 1930; Del. Div. Sch., 1932. D—July, 1933, Bp. Coley, P—Feb., 1934, Bp. Fiske. m. Freda Burlingame, Nov. 24, 1926; c., son, 6 yrs; daughter, 2 yrs.
- TITUS, Joseph H.** (L. I.), 155-24 90th Ave., Jamaica, N. Y.—R. Gr. Ch., 1930—, b. Woodstock, Va., June 26, 1893; s. Joseph F. Titus and Julia S. (Haas). Williams Coll., B.A., 1915; G. T. S., B.D., 1923. D—1922, Bp. Davies, P—1923, Bp. Paul Jones. Asst. S. Joh. Ch., Waterbury, Conn., 1923-26; Asst. S. Thomas Ch., N. Y. C., 1927; Acting R. Ch. of the Epiph., N. Y. C., 1928-29; Acting R. Gr. and S. Peter's Ch., Baltimore, Md., 1929.
- TOADVINE, George Henry, Jr.** (Har.), 123 N. Market St., Selingsgrove, Pa.—R. All SS. Ch., Selingsgrove, In-C. Chr. Ch., Milton, and S. Mark's Mssn., Northumberland, also Stdt. Work, Susquehanna Un. and Sr. Chapl. Epis. Stds., Bucknell Un., 1932—, b. Williamsport, Pa., Apr. 22, 1905; s. George H. Toadvine and Harriet Pauline (Truex), both deceased. H. Sch., Williamsport, 1923; Lehigh, B.A., 1927; Brown Un., Grad. Work, 2nd term, 1931; G. T. S., 1930. D—June, 1930, Bp. Du Moulin, P—Dec., 1930, Bp. Perry. Asst. R. S. Mich., Bristol, R. I., 1930-32.
- TOBIN, G. Edgar** (R. I.), Westerly, R. I.—R. Chr. Ch., 1922—, b. St. John, N. B. Can., Oct. 23, 1878; s. Samuel K. Tobin and Eliza A. (Currie). Pub. Sch., St. John, N. B.; King Coll., B.A., 1908. D—1909, P—1910, Bp. Richardson. m. Muriel B. Dudley, May 16, 1911. R. S. Phil. Ch., Crompton, R. I., 1922.\*
- TODD, Edward Robertson** (S. D.), 24 6th Ave. S. E., Aberdeen, S. D.—R. S. Mark's Ch. and Dean, Northern Deanery, Dec., 1929—, b. Caro, Mich., Sept. 21, 1880; s. Russell Todd and Cora Abigail (Brown). Sea., B.D. D—1911, Bp. Millsaugh, P—1911, Bp. Broke for Bp. Millsaugh. m. Bettie Lyle Ford, Fort Scott, Kan., Sept. 17, 1913. S. Andr. Ch., Fort Scott, Kan., 1911-13; S. Luke Ch., Willmar, Minn., 1913-17; Asst. S. Mark Ch., Minneapolis, Minn., 1917-21; S. Mark Ch., Lake City, Minn., 1921-24; R. Emmel Ch., Rapid City, and Dean Black Hills Dnry., S. D., 1924-28; R. Ch. of Incarn., Great Falls, Mont., 1928-29.\*
- TODD, Francis Creswick** (N'k), 359 Hartford Rd., So. Orange, N. J.—R. S. Andr. Ch., 1909—, b. Boston, Mass., Sept. 1, 1878; s. Frederick William Todd and Julia (Kittredge). Harv., B.A., 1900; S. Stph. House, Oxford, Eng., 1900-01; E. T. S., S.T.B., 1901-04. D—1904, P—1905,



- Bp. Lawrence. Asst. Trin. Ch., Hartford, Conn., 1904-09. Mem. Bd. Exam. Chaps., 1923. Author: "Christ and Ourselves," 1929; "Praying—and Older Young People," 1930.
- TODD, Henry Baldwin** (Conn.), Waterbury, Conn.—b. N. Y. C.; s. Jonathan M. K. Todd and Elmira Z. (Henshaw). Elected Hon. Alumnus, Berk. Div. Sch., June, 1931. D—1910, P—1912, Bp. Lines. m. Elizabeth Bowers, Newark, N. J., Jan. 31, 1907. Vic. S. Pet. Ch., Clifton, and S. Stph. Ch., Delaware, N. J., 1911-14; Trin. Ch., Paterson, N. J., 1914-18; S. Paul Ch., Hoboken, N. J., 1918-21; R. Trin. Ch., Waterbury, Conn., 1922-34, resigned. Mem. Bd. Rel. Educ., Dio. N.Y.; Exec. Bd. Chr. Hosp., Jersey City, N. J.; Secy. Jersey City Archdy.; Dean Convoc., New Haven Archdy., Conn.
- TODD, Irving** (Ia.), 2006½ Farnam St., Davenport, Ia.—Retired, 1932—b. Manhattan, Kan.; s. Ambrose Todd and Mary (Booth). Ken. Coll., Ph.B., 1884, A.M., 1898; Kan. Theol. Sch., 1894. D—1894, Bp. Thomas. m. Annie J. Hooley, Davenport, Ia., July 2, 1902. Tchr. Prep. Sch., Gambier, O., 1884-86; Chapl. Bursar, and Tchr. Latin, Coll. Sisters of Beth., Topeka, Kan., 1892-02; Prin. Lower Sch., Howe, 1902-16; Instr. Lat., Howe Sch., 1902-32.
- TODD, Leonard Enos**. Died June 11, 1932. For data see Edition 1932.
- TODT, Henrique, Jr.** (S. Braz.), Rosario, R. G. do Sul, Brazil.—In-C. Transfiguration—, b. Pelotas, Brazil, Aug. 12, 1909; s. Henrique Todt and Lina (Eiffer). Schs., Pelotas; Theol. Sch., Porto Alegre. D—Jan., 1931, Bp. W. M. M. Thomas. Asst. Ch. of Crucified, Bagé, Brazil, 1931.\*
- TOMKINS, Edward Staats DeGrote**. Died Dec. 22, 1932. For data see Edition 1932.
- TOMKINS, Floyd Williams** (Conn.), St. John's Rectory, Washington, Conn.—R. S. John's Ch., July, 1933—b. N. Y. C., 1887; s. Rev. Floyd Williams Tomkins (deceased) and Ann Maria Grant (Cutter). Epis. Acad., Phila.; Harv. A.B., 1910; G. T. S., 1913, Fellow, G. T. S., 1913-14. D—1913, P—1914, Bp. Rhinelander. m. Josephine Benezet Richey, N. Y., June 10, 1914; c., sons, three. D-in-C. Mssn. Chap. Incarn., Ampere, N. J., 1912-13; P-in-C. Mssns., Valle Crucis, N. C., 1914-17; Asst. S. Joh. Ch., Wilmington, Del., 1917-18 R. All SS. Ch., Pittsburgh, 1918-20; Asst. Ch. Ascen., Pittsburgh, 1920-23; Asst. Ch. of Ho. Trin., Phila., Pa., 1927-32. Exec. Secy. Cmssn. on Faith and Order, 1923-27; Secy. same, 1923—. American Secy., Continuation Com. World Conf. on Faith and Order, 1928—; Mem. Cmssn. on Eccles. Relations.
- TOMLINS, William Henry**. Died June 30, 1932. For data see Edition 1932.
- TOMLINSON, Robert** (Md.), 511 Congress Ave., Harve-de-Grace, Md.—R. S. John's Ch., Mar., 1929—b. Hazelgrove, Cheshire, Eng., Sept. 20, 1890; s. Herbert Tomlinson and Martha (Marshall). Wesl. Day Sch., Hazelgrove; Wm. Mary Coll.; Emerson Inst.; V. T. S. D—May, 1924, Bp. Gravatt, P—1925, Bp. Strider, m. Mary Mercer, Page Stubbs, Sept. 22, 1917; c., daughters, two. In-C. Seven River Mssns., W. Va., residence, Buckhannon.\*
- TONGUE, Alan Henry** (Be.), 221 Centre St., E. Mauch Chunk, Pa.—R. S. John's Ch., Feb., 1930—b. Phila., Pa., Sept. 26, 1897; s. Samuel Paul Tongue and Anne Makan (Leach). Pub. Schs., Phila.; Drexel Inst.; Br. Prep. Sch.; S. Stph. Coll., A.B.; Phil. Div. Sch., 1927, S.T.B. D—June, 1927, Bp. T. Garland, P—Dec., 1927, Bp. F. W. Sterrett. m. Mary Black, Paulsboro, N. J., Apr. 13, 1925; c., three. R. Chr. Ch., Frackville, Pa., 1927-30.
- WOOLE, William**, Dixon, Wyo.—Non-Par.—Sea. B.D., 1899. R. Ch. Redeem., Wind River, and S. Paul's, Dixon, Wyo.\*\*
- TOOP, George Herbert** (Pa.), Res., 400 S. 15th St., Phila., Pa.—R. Ch. Ho. Apos., 1914—b. Eng.; s. S. M. Toop and Sarah (Rawlings). S. Stph. Coll., D.D.; Berk., B.D., 1901. D—1901, P—1902, Bp. Brewster. m. Alma Thompson, 1902. Asst. S. Joh. Ch., Yonkers, N. Y., 1901-03; R. S. Luke Ch., Matteawan, N. Y. (now Beacon), 1903-14. Lit. Pro.: "Only a Book"; pamphlets, articles.
- TOOTHAKER, Horace Edward** (Okla.), 308 N. Oak St., Holdenville, Okla.—R. S. Paul's and Gr. Ch., Henryetta, Jan., 1929—. Bellevue Hosp. Med. Coll., M.D., 1896. D—1911, P—1912, Bp. Millspaugh. Washington and Marysville, Kan., 1909-12; R. Gr. Ch., Ottawa, Kan., 1912-20; R. S. Luke's, Chickasha, Okla., 1920-28.\*
- TOPPING, Robert Chipman** (U. S. C.), 711 S. McDuffie St., Anderson, S. C.—R. Gr. Ch., Anderson, Trin. Ch., Abbeville, Mar., 1928, and P-in-C. Chap. of the Cross (newly organized), Liberty, Jan., 1934—b. Fenton, Mich., Feb. 5, 1896; s. Isaac Wallace Topping and Maria Augusta (Chipman). H. Sch., Morristown, Tenn.; Un. Tenn.; Colo. Tchr. Coll.; Coll. S. John; Un. Evans., Greeley, Colo., A.B., 1928. D—Jan., 1925, Bp. F. F. Reese, acting for Bp. Colo., P—Dec., 1925, Bp. F. Ingley. m. Clorinda Riskey, Dec. 20, 1922; c., son. In-C. S. Jas. Ch., Meeker, Colo.; P-in-C. S. Stph. Ch., Denver, Colo., 1926-28; P-in-C. S. Stph., Willington, S. C., 1928. Dep. Gen. Conv., 1934. Mem. Dioc. Exec. Coun., 1932—; Trust. Ch. Home Orph., 1934—.
- TORKINGTON, John William**. Died Nov. 25, 1934. For data see Edition 1932.
- TOROK, John W.** (Eau C.), 1105 Park Ave., N. Y. C.\*
- TORRENCE, William Clayton** (Md.), 1702 South Ave., Mt. Washington, Baltimore, Md.—S. John's Ch., Sept., 1934—b. Atlanta, Ga., June 7, 1884; s. John Early Torrence and Katherine Winter (Clayton). Pub. Sch., Atlanta, Ga.; Wm. and Mary Coll., 1912, Phi Beta Kappa; Spec. Stdt. V. T. S., 1918-19. D—1919, P—1920, Bp. W. C. Brown. m. Elizabeth Green Neblett, Aug. 1, 1912. Bibliographer Virginia State Library, 1906-10; Secy. Valentine Museum, Richmond, 1910-18; Assoc. Ed. William and Mary Coll. Quarterly, 1915-19; Regis. Va. Soc. Sons of the Revolution, 1907-19; D-in-C. Upper Truro Par., Fairfax Co., Va., 1919-20; R. same, 1920-21; R. Newton Par., Warren Co., 1921-25; S. Paul's Ch., Suffolk, Va., 1925-26; McIlheny Par. Va., 1926-29. B. Somerset Par., and In-C. Wicomico Par., Mt. Vernon, Md., 1929-34. Ed.: "A Trial Bibliography of Colonial Virginia, 1607-1776."
- TORREY, Arthur J.** (W. Va.), 205 Randolph Ave., Elkins, W. Va.—R. S. Matthias Ch., Grafton, Gr. Elkins, Transf., Buckhannon, July, 1928—, and Chapl. W. Va., T. B. Sanitarium, Hopedont, 1925—. b. Bennington, Vt.; s. Stephen Everett Torrey and Alice E. Brackett. Westminster Theol. Sem.; V. T. S. D—1914, P—1915, Bp. Murray. m. (1) Harriet Ellen Sherman; (2) Marion Henion, July 12, 1928. R. Chr. Ch., Guilford, Md.; Chapl. Aux. Remount Depot No. 304, Camp Meade, Md., 1917-18; Vic. Epiph. Chap., Washington, D. C., 1918-24; Chapl. Fed. Post. V. F. W., Washington, D. C., 1922-24; R. S. Matth. Par., Oakland, Md., 1925-26; Chapl. American Legion and Scout Comm., B. S. A.\*
- TOTMAN, John** (S. D.)—D—June, 1929, Bp. Roberts. Lay-Mssy., Dallas, S. D.\*\*
- †**TOURET, Rt. Rev. Frank Hale**, Tryon, N. C.—Retired Bishop, Oct., 1924—b. Salem, Mass., Mar. 25, 1875; s. Benjamin Augustus Touret and Lucy Hatch (Marks). Harv., A.B., 1897, A.M., 1903; E. T. S., B.D., 1903; Whitman Coll., D.D., 1921. D—1903, Bp. Lawrence, P—1903, Bp. McVickar. Con. Ep. Feb. 2, 1917, by Bpp. Capers, Faber, Johnson, Tuttle. m. Irene Chittenden Farquhar, Detroit, Mich., May 19, 1906. Cur. S. Joh. Ch., Providence, R. I., 1903-04; Cur. Chr. Ch., Detroit, Mich., 1904-06; R. S. Luke Ch., Ft. Collins, Colo., 1908-10; Gr. Ch., Colorado Springs, Colo., 1910-17; Mssy. Bp. Western Colo., 1917-18; Acting Bp. Utah, 1918-19; Bp. Mssy. Dist. Idaho, 1919-24; Resigned, 1924; R. Ch. of Gd. Shpd., Waban, Mass., 1926-29; Resigned, 1929. Mem. Bd. Mssns., Dist. Colo., 1912-17; Mem. Bd. Trust., 1916-17. Dep. Gen. Conv., 1913.



- TOURTELLOT, Walter Roy** (Ma.), 148 E. Main St., Marlborough, Mass.—R. Ch. of Ho. Trin., Feb., 1930—; b. Johnston, R. I., Jan. 14, 1875; s. Edwin Albertton Tourtelot and Mary Alice (Charlesworth). Br. Un., A.B., 1898; E. T. S., B.D., 1904. D—1904, P—1905, Bp. McVickar, m. Ethel Maude Harris, Providence, R. I., June 17, 1909; c., four, R. S. Thos. Ch., Providence, R. I., 1904-14; R. S. John's Ch., Taunton, Mass., 1914-30; Mem. R. I. Clerical Club; Mass. Clerical Assoc.; Pres. Taunton Ministerial Union, 1916; Pres. Marlborough Ministers Assoc., 1931—; 1st Vice-Pres. Roger Williams Family Assoc. Author: Sermons and Church Papers.
- TOWER, Edward Clarence Moyses** (W. Ma.), Great Barrington, Mass.—R. S. Jas. Par., 1922—; b. Waterville, N. Y.; s. Wm. Stafford Tower and Eliza (Moyes). Shattuck, Faribault; Un. Minn.; G. T. S., S.T.B., 1907, D., and P—1906, Bp. Edsall, S. Joh. Ch., Hutchinson, Minn., 1906-07; Asst. S. Mich. Ch., N. Y. C., 1907-11; Assoc. R. S. Mark Ch., Denver, Colo., 1912-14; Cur. S. Agnes Chap., N. Y. C., 1915-22.\*
- TOWNLEY, Frank Maxwell** (L. I.), 1227 Pacific St., Brooklyn, N. Y.—R. S. Barth. Ch.—; T. C. D., B.A., 1895, M.A., 1899; Theol. Hon., 1896; Un. N. Y., D.D., 1920. D—1895, Bp. Stack, P—1896, Abp. of Dublin, Cur. Tralee; Milit. Chapl. to Royal Horse Artillery; Chapl. 23rd Regiment, N. Y. C., 1917; Cur. Chr. Ch., Brooklyn; R. Ch. Redeem., Merrick, N. Y., 1902; Mem. Stndg. Com., Dio. L. I.
- TOWNSEND, Charles** (R. I.), 114 George St., Providence, R. I.—R. S. Stph. Ch., 1930—; b. Elizabeth, N. J., Nov. 10, 1881; s. Charles Townsend and Mary (Mulligan). Princ., B.A., 1903; G. T. S., B.D., 1906. D—1906, P—1907, Bp. Scarborough, m. Leslie Chapin, Springfield, Mass., June 18, 1912. Assoc. Mssn., Trenton, N. J., 1906-08; R. Heav. Rest, Plainfield, N. J., 1909-10; Chr. Ch., Bordentown, N. J., 1910-12; Ch. Gd. Shpd., Rosemount, Pa., 1912-30. Evansg. Com., Dio. Pa., 1916-17; Bd. Exam. Chapl., 1920-29; Mem. Stndg. Com. and Bd. Exam. Chapl., Dio. R. I.—; Author: "The Lord's Service," 1917.
- TOWNSEND, Charles A.** (Mil.), Delavan, Wis.—; P-in-C. Chr. Ch.—; Sometime R. S. Mark Ch., So. Milwaukee, Wis.\*\*
- TOWNSEND, George** (Utah), In Ireland—.\*\*
- TOWNSEND, John Hardenbrook, Jr.** (Cuba), Céspedes Camagüey, Cuba.—Archd. Camagüey Prov., 1931—; b. Atlantic City, N. J., Aug. 20, 1893; s. Rev. John Hardenbrook Townsend and Charlotte Townsend (Cox). S. Luke's, Wayne, Pa., 1910; Trin., B.A., 1916; Berk., 1922. D—1921, Bp. Brewster, P—1922, Bp. Bliss, m. Mary E. C. Weber, Paris, France, Sept. 10, 1919; c., daughters, three. Capt. A. R. C., France, 1917-20; Mstr. Hoosac Sch., Hoosick, N. Y., 1921-22, and Cur. All SS. Ch.; Mssy. Boyntonville and Raymertown, N. Y., 1921-24; R. All SS. Ch., Guantánamo, Cuba, 1924-30. Alt. Gen. Conv., 1931.
- TOWNSEND, Smith DeLancey** (N. Y.), 251 Park Ave., N. Y. C.—R. Emer. All Ang. Ch., N. Y. C., May, 1928—; b. North Attleboro, Mass., Mar. 27, 1860; s. Julius Sylvester Townsend and Martha Louise (Rice). De Veaux, 1868-74; S. Paul's, Rochester, N. Y., 1874-76; Hob. B.A., 1880, M.A., 1883, D.D.; S. Stph., Ph.D.; S. John's, Annapolis, LL.D.; G. T. S., 1883. D—1883, P—1884, Bp. Seymour, m. Mrs. Elinor W. Squier, June 5, 1928. Asst. S. Joh. Ch., Decatur, Ill., 1883-84; S. Luke Ch., Whitewater, Wis., 1884-87; Assoc. R. All Angels, N. Y. C., 1887-97; R. same, 1897-1928.\*
- TOWNSEND, William Thomas** (R. I.), 185 Littlefield St., Pawtucket, R. I.—R. S. Martin's, Pawtucket, 1927—; b. Halifax, N. S., Sept. 12, 1887; s. Joseph H. Townsend and Alice L. (Ferguson). Dal. Un., Halifax, M.A.; Wycliffe Coll., Tor., 1913, B.D., 1916, D.D., 1933; Harv., M.A., 1923, Ph.D., 1926. D—1912, P—1913, Bpp. Stringer, Yukon, m. Olley H. Tolson, Aug. 18, 1926; c., son, In-C. S. Martin's, Pawtucket, R. I., 1922-26. Pub.: "The So-Called Symmachian Forgeries," The Journal of Religion; "Life and Times of Pope Symmachus," Doctor's thesis.
- TOWSON, Emory Shailer** (W. Va.), Ivyland, Pa.—Retired, Sept., 1934—; b. Towson, Md., Oct. 3, 1867; s. Obadian George Towson and Lydia Tyler Richards (Bracketsant). Shur. Coll.; Joh. Hop., 1888-90; Croz Sem., 1894. D—1897, P—1898, Bp. Randolph, m. Gertrude Hugg, Baltimore, Md., Sept. 17, 1890. R. Bristol, Va., 1897-99; Brandon Par., So. Va., 1899-1901; Zion Ch., Palmyra, N. Y., 1901-09; Ch. of the Cov., Phila., Pa., 1909-13; Mssy. Dist. Spok., Zillah and Toppenish, 1913-15; R. S. Jas. and S. Pet. Chs., Spokane, Wash., 1915-17. Exam. Chapl., 1915-17; Y. M. C. A. War Work, 1917-20; Chr. Ch., Fairmont, W. V., 1920-24; S. Mark's and Zion Chs., Hedgesville and Berkeley Springs, W. Va., 1924-34.
- TRACY, Hobart Lorraine** (W.), 3821 So. Dakota Ave. N. E., Washington, D. C.—Mssy. to the Deaf, July, 1927—; b. Richland, Iowa, June 4, 1867; s. Sheridan R. and Zerelda Jane Tracy. Iowa Sch. for Deaf; Gallaudet Coll., B.A., M.A. D—1912, P—1915, Bp. D. Sessums, m. Elizabeth Lee Woods, Aug., 1884; c., sons, two. Mssy. to Deaf, and Tchr. State Sch. for Deaf, Jackson, Miss.
- TRACY, Leland Howard** (Cal.), Oakland, Cal.—; Non-Par.—; b. Sacramento, Cal., Feb. 26, 1879; s. Theodore Malcolm Tracy and Esther (Shel-labarger). Sacramento H. Sch.; Un. Cal., B.L., 1900; San Francisco Theol. Sem., 1905; Princ. Theol. Sem., 1902-03; G. T. S., B.D., 1912. D—1910, Bp. Burgess, P—1911, Bp. Aves, m. Ida F. Orrett, Aug., 1915. Presby.; S. Lydia Ch., Brooklyn, N. Y., 1909-10; S. Mary Ch., Chihuahua, Mex., 1910-11; Dean S. Andr. Theol. Sem., Mex., 1912-15; P-in-C. Epiph. Ch., Honolulu, 1915; Vic. S. Clem. Ch., Honolulu, 1916; R. same, 1917; R. Cathd. S. Mary and S. John, Manila, P. I.; P-in-C. S. Joh. the Evang., San Francisco, Cal.; R. S. Luke's, Los Gatos, Cal.\*
- TRACY, Robert Dickey Fr. Martin, O. S. F.** (S. F.), Little Portion, Mt. Sinai, N. Y.—Mem. Order of S. Francis, Aug., 1934—; b. Dehra Dun, India, Nov. 9, 1874; s. Thomas Tracy and Nancy Maria (Dickey). Wooster H. Sch., Ohio; Wooster, M.A., 1895; McCormick Theol. Sem., 1898. D—Mar., 1917, P—Dec., 1917, Bp. Mann.
- TRAFFORD, F. T.** (Be.), Bethlehem, Pa.—In-C. S. David's, Bangor, and Y. M. C. A. Secy., Lehigh Un., 1926—; D—1926, P—1927, Bp. Sterrett.\*
- TRAGITT, Horatio Nelson, Sr.** (Mo.), St. James, Mo.—Retired, Jan., 1932—; S. Stph., B.A., 1886, M.A., 1889; G. T. S., 1889. D—1889, P—1890, Bp. H. Potter, All SS. Ch., Rosedale, N. Y.; 1890-92; Immel. Ch., Ansonia, Conn., 1892-95; Asst. S. Joh. Ch., Waterbury, Conn., and In-C. S. Paul Ch., 1895-96; R. same, 1896; S. Mary Ch., Webster, S. D.; R. Milbank, S. D., 1897-1912; R. Chr. Ch., Rolla, Mo., 1912-32.
- TRAGITT, H. Nelson, Jr.** (Mont.), 27 S. Pacific St., Dillon, Mont.—R. S. James, 1928—; b. Rosedale, N. Y., May 28, 1891; s. Rev. Horatio Nelson Tragitt and Sarah Louise (Gregory). H. Sch., Milbank, S. D.; Colomb., B.A., 1913; Un. So., 1916. D—1915, P—1916, Bp. Johnson, m. Henrietta Mueller, Dec. 12, 1917; c., son, III, daughter. In-C. Crystal City, Mo., and adj. Mssns., 1916-19; S. Pet., Lake Andes, S. D., 1919-23; Chr. Ch., Crookston, Minn., 1923; R. S. Luke's Ch., Detroit, Minn., 1924-28.\*
- TRAILL, Charles Bayard** (Del.), Talleyville, Del.—R. Grace Ch., Apr., 1931—; b. Frederick, Md., Feb. 11, 1903; s. Charles Bayard Traill and Grace (Winebrenner). Un. Va.; Johns Hopkins; F. and M. Coll.; Phil. Div. Sch., 1930. D—June, 1930, P—May, 1931, Bp. Helfenstein, m. Caroline Staley Weller, Nov. 22, 1929; c., two.
- TRAPNELL, Richard Watkins** (L. I.), 40th Ave. at 215th St., Bayside, N. Y. C.—R. All SS. Ch., Feb., 1935—; b. Charles Town, W. Va., Nov. 16, 1881; s. Joseph Trapnell and Rebecca Holmes (White). Un. W. Va., 1902; V. T. S., B.D., 1906, D.D., 1928. D—1906, P—1907, Bp. Gravatt, m. Evelina Tucker Bedinger, June 26, 1907; c., five, S. Andr-on-the-Mountains, Jefferson Co., W. Va., 1906-07; R. Chr. Par., Bluefield, W. Va., 1907; S. Andrew's, Wilmington,

Del., 1913-28; Ch. of Gd. Shpd., Meadowbrook, Norfolk, Va., 1928-31; Gen. Secy. Field Dept., Natl. Coun., 1932-35.

**TRAVERS, Edward Schofield** (N. Y.), The Rectory, Rhinebeck, N. Y.—R. Ch. of Messiah, Oct., 1931—, b. Meriden, Conn., Oct. 10, 1874; s. John Travers and Eleanor (Howarth). Trin., A.B., 1898, A.M., 1901, S.T.D., 1918; U. Pitts., D.D., 1918; Berk., 1901. D—1901, Bp. Brewster, P—1902, Bp. Worthington for Bp. Brewster. m. Louise Ellen Allderdice, Pittsburgh, Pa., Nov. 18, 1913; c., son, daughters, two. Asst. Min. Gr. Chap., N. Y. C., 1901-02; Asst. Min. Chr. Ch., Poughkeepsie, N. Y., 1902-03; Asst. Min. Greene Foundation, Trin. Ch., Boston, Mass., 1904; Chapl. U. S. M. A., West Point, N. Y., 1905-13; R. Trin. Ch., Pittsburgh, Pa., 1913-22; R. S. Pet. Ch., St. Louis, Mo., 1922-31. Dep. Gen. Conv., 1919; Mem. Gen. Conv., 1928. Mem. various Gen. and Dioc. Coms.

**TRAVERS, Marshal Edward** (S. Va.), Box 284, R. F. D. No. 2, Norfolk, Va.—R. Old Donation and Emmel. Cns., Sept., 1931—, b. Alexandria, Va., May 16, 1904; s. John Robert and Daisy May Travers. H. Sch., Alexandria; Wm. and Mary Coll., A.B.; Geo. Wash. Un.; V. T. S., 1930. D—June, 1930, Bp. H. St. G. Tucker, P—Dec., 1930, Bp. Thomson. m. Harriet Singleton Dwight, June 11, 1930.

**TRAVERSE, Alfred Freeman** (W. M.), 921 Main St., St. Joseph, Mich.—R. S. Paul's Ch., St. Joseph, and P-in-C. S. Stph., Benton Harbor, Sept., 1930—, b. Canada; s. John Alfred Traverse and Sarah (Huntington). Pub. Schs., Quebec and New Brunswick, Can.; Kings Coll., Halifax, N. S.; Wycliffe, 1920. D—May, 1920, P—May, 1921, Archbp. of Nova Scotia. m. Pearl Akerley, Dec. 28, 1921; c., two. In-C. Gd. Shpd. Ch., Allegan, Mich.

**TRAVIS, John Thurston** (N'k), 69 Park Ave., Verona, N. J.—Vic. Ch. of Ho. Spirit, June, 1933—, b. Paterson, N. J., Dec. 9, 1900; s. John Thomas Travis and Nellie (Wright). H. Sch., Paterson; Stevens Inst. of Tech., 1 yr.; Lehigh, A.B.; G. T. S., 1929. D—May, 1929, P—Apr., 1930, Bp. Stearly. m. Irma Winifred Stonham, Oct. 9, 1933. P-in-C. Ho. Spirit, Verona, and Advent, Bloomfield, N. J., 1929-33.

**TRAVIS, William Turton** (C.), Grace Church, 1450 Indiana Ave., Chicago, Ill.—R. Gr. Ch. and Chapl. S. Luke's Hosp., 1931—, b. Sheffield, England, Dec. 16, 1889; s. William Turton Travis and Sarah Ann (Major). All SS., Sheffield, Eng.; Sch. of Art, Leeds, and Kingston-on-Hull, Eng.; Sea. D.—1919, P—1919, Bp. Partridge. m. Virginia Lee Duncan, Nov. 8, 1919. Asst. Chr. Ch., St. Joseph, Mo., 1918-20; P-in-C. Trin. Ch., Marshall, Mo., 1920-25; R. S. Mark Ch., Kansas City, Mo., 1925-27; P-in-C. Chr. Ch., Lexington, Mo., 1922-27; R. S. Simon's Ch., Chicago, Ill., 1927-31.

**TREAT Wolcott Coit** (W. Ma.), 13 Pleasant St., Westfield, Mass.—R. Ch. of Atonement, Jan., 1929—, b. South Lee, Mass., Feb. 25, 1900; s. Rev. Sidney Hubbell Treat and Elizabeth Coit (Bunker). Newark Acad.; Harv., A.B., 1923; G. T. S., non-grad. D—1927, P—1928, Bp. Davies. m. Margaret de Koster Bliss, Dec. 27, 1927.

**TREDER, Oscar F. R.** (Har.), 1923 N. 2nd St., Harrisburg, Pa.—Non-Par., 1934—, b. Albany, N. Y., May 6, 1877; s. Randolph Tredar and Emma (Helwig). S. Stph. Coll., A.B., 1901; G. T. S., 1904; S. Stph., D.D., 1917. D—1904, Bp. Doane, P—1905, Bp. R. H. Nelson. m. Lillian E. Howe, Albany, N. Y., Oct. 5, 1904. Cur. S. Luke Ch., Mechanicsville, N. Y., 1904-05; R. S. Luke Ch., Hampton, N. Y., 1905-16; Dean Cathd. Incarn., Garden City, N. Y., 1916-26; Dean S. Stph. Cathd., Harrisburg, Pa., 1926-34.

**TREDREA, John Henry** (Mil.), 614 So. Main St., Racine, Wis.—Jr. Cur. S. Luke's Ch., 1934—, Nash. D—May, 1933, P—May, 1934, Bp. Ivins.\*

**TREGO, Benjamin T.** Died July 7, 1933. For data see Edition 1932.

**TRELEASE, Richard Mitchell** (W. Mo.), The Rectory, 430 W. 57th St., Off., 40th and Main Sts., Kansas City, Mo.—R. S. Paul's Ch., 1930—.

Assoc. Secy. Field Dept., Natl. Coun. b. Torquay, Eng., 1886; s. Richard Trelease and Jessie (Hoadly). Un. Cal., A.B.; Ch. Div. Sch. Pac., 1918. D—1918, P—1918, Bp. Nichols. m. Ruth B. Walker, June 14, 1919, Bp. Nichols. S. Mark Par., Berkeley, Cal., 1918-20; Vic. All Souls', Berkeley, Cal., 1920-26; R. same, 1926-27; Gen. Field Secy. Natl. Coun., 1927-30. Dep. Gen. Conv., 1931.

**TRENBATH, Robert Wight** (N'k), 163 Cooper Ave., Upper Montclair, N. J.—R. S. Jas. Ch., 1915—, b. N. Y. C., May 2, 1878. Trin., A.B., 1903, M.A., 1908; G. T. S., 1906. D—1906, P—1906, Bp. Scarborough. Hd. Assoc. Mssns., Trenton, 1907; R. S. Jas. Ch., Trenton, 1906-08; Chr. Ch., Trenton, N. J., 1908-15. Exam. Chapl., 1908-15; Rgstr., 1907-15; Bd. Rel. Educ., 1910-15; Bd. Mssn., Dio. Newark, 1917—.

**TRICKETT, Geo. Harvey** (O.), 16812 Madison Ave., Lakewood, O.—P-in-C. S. Andr. Ch., Cleveland, 1933—, b. Poughkeepsie, N. Y.; s. Harvey Trickett and Maria Louise (Jessop). S. Stph., B.A., 1890; G. T. S., 1893. D—1893, Bp. H. C. Potter, P—1894, Bp. Whitehead. m. Blanche E. Foster, June, 1901; c., sons, three, daughters, two. Asst. S. Luke Ch., Utica, N. Y., 1893-96; Gr. Ch., Mohawk, N. Y., 1896-1900; Carthage, N. Y., 1900-07; Marlborough, N. Y., 1907-09; Concordia, Kan.; Mt. Carmel, Ill., 1911; S. Paul Ch., E. St. Louis, Ill.; Gr. Ch., So. Cleveland, O., 1917-23; S. Joh. Ch., Cleveland, O., 1923-28; Ch. of Redeem., Cleveland, O., 1928-30; Asst. Trin. Cathd., Cleveland, O., 1930-33.

**TRIMBLE, David Churchman** (Md.), 26 Sixth St., Oakland, Md.—R. S. Matth. Par., Oct., 1930—, b. Baltimore, Md., Sept. 6, 1902; s. Dr. Isaac Ridgeway Trimble and Margaret Emily (Jones). Gilman Country Sch.; Princ., A.B.; V. T. S., B.D., 1931. D—May, 1930, P—Jan., 1931, Bp. Helfenstein.

**TRIPP, James Woodbury** (L. I.), 103-10 104th St., Ozone Park, N. Y.—In-C. Epiph Ch.—, b. South Thomaston, Me., Oct. 12, 1879; s. William Augustus Tripp and Sarah Helen (Pitcher). Pub. Sch.; Bucksport Sem.; Un. Me., B.A.; Bangor Theol. Sem., 1907; G. T. S., Post Grad., 1911-12, B.D. D—1910, P—1912, Bp. Godman. m. Jessie Lillis Reed, Dec. 10, 1903. R. S. Joh. Ch., Randolph, Vt.; R. S. Ann Ch., Richford, Vt.; R. Epiph. Ch., Woodhaven, N. Y., 1921.\*

**TRITSCH, Albert Otto** (N. Y.), Beacon, N. Y.—R. S. Luke Ch., 1917—, Amherst Coll., B.A., 1909; E. T. S., B.D., 1912. D—1912, P—1913, Bp. Greer. Mssy-In-C. S. Stph Ch., Armonk, N. Y., and S. Mary Ch., East Middle Point, N. Y., 1912-15; Asst. Min. Trin. Ch., Columbus, O., 1915-17.\*

**TRITT, E. A.** (Alas.), Artic Village, Alaska.—In-C. Bp. Rowe's Chapel.—\*

**TROOP, George William Hill** (Lex.), 1909 Carter Ave., Ashland, Ky.—R. Calvary Ch., Oct., 1932—, b. Halifax, N. S., Can., Feb. 19, 1881; s. George Osborne Troop and Suzette Law (Hill). S. John's Sch. and H. Sch., Montreal, Can.; McGill, B.A.; Harv., A.M.; Montreal Dioc. Theol. Coll.; Harv. Div. Sch.; Manchester Coll., Oxford, Eng. D—Nov., 1905, Abp. Bond, P—1906, Abp. Worrell.

**TROTMAN, Edmund B.** (N. J.), 116 Sylvan St., Asbury Park, N. J.—R. S. Aug. Ch.—.\*

**TROTT, Thomas L.** (W. T.), Goliad, Tex.—P-in-C. S. Stph.—, b. Rowan County, N. C.; s. Sabert Scott Trott and Eley (Wadsworth). Murdock Priv. Sch., Salisbury, N. C.; Prep. for Priest Orders by Rev. Sidney S. Bost, Durham, N. C. D—1899, P—1907, Bp. Cheshire. Asst. S. Phil. Ch., Durham, N. C.; R. S. Paul Ch., Monroe, N. C.; S. Mary Ch., High Point, N. C.; R. S. Pet. and S. Paul Chs., Salisbury, N. C., 1921-23; S. Jas. Ch., Calentry, N. C., 1924-25; Trin. Ch., Statesville, N. C., 1923.\*

**TROWBRIDGE, Cornelius Polhemus** (Ma.), 24 Chestnut St., Salem, Mass.—R. Gr. Ch., Feb., 1928—, b. Astoria, N. Y., Aug. 22, 1898; s. Augustus Trowbridge and Sarah Esther (Fullton). Hill Sch., Pottstown, Pa.; Princ., A.B.;

- V. T. S., B.D., 1924. D—1924, Bp. Brewster, P—1925, Bp. Manning. m. Margaret Laird, June 7, 1924. c., three. Cur. Calv. Ch., N. Y. C.
- TROWBRIDGE, George Augustus** (N. Y.), 424 West End Ave., N. Y. C.—R. All Angels Ch., May, 1929—. b. Berlin, Germany, Aug. 12, 1897; s. Augustus Trowbridge and Sarah Esther (Fulton). Hill Sch., Pottstown, Pa.; Princ., A.B., 1920; V. T. S., B.D., 1924. D—1924, P—1926, Bp. P. Matthews. m. Jean Whiting, June 8, 1926; c., sons, two; daughter.
- TROWBRIDGE, Walter Stephen** (N. Mex.), 309 East Palace Ave., Santa Fe, N. Mex.—R. Ch. Ho. Faith, Santa Fe, and Ho. Faith Sch., also Mssy.—Nash., 1896. D— and P—1896, Bp. Grafton. Marshfield and Medford, Wis., 1896-97; Asst. S. Eliz. Ch., Phila., 1897-98; R. S. Joh. Ch., Springfield, Mo., 1898-1905; P. Grad. in Phil. and Psych., Un. Chic., 1905; R. Ch. Gd. Shp'd., Chicago, 1905-06; S. Barth. Ch. (Englewood), Chicago, Ill., 1906; Mem. Stndg. Com., 1911; Dean Trin. Cathd., Michigan City, Ind.
- TRUESDALE, Carl Morrison** (Nev.), Christ Church Vicarage, Pioche, Nev.—Vic. Epis. Mssns. of Lincoln County, Nev., 1934—. b. Northbridge, Mass., May 5, 1901; s. Samuel Richard Truesdale II. and Anne Louise (Morrison). H. Sch., Cumberland, R. I.; R. I. State Coll.; Burdett Coll., Boston; S. Stph. Coll.; V. T. S.; Nash., 1934. D—Oct., 1934, Bp. Perry.
- TRUMBORE, Clarke Richard** (Be.), 62 River St., Carbondale, Pa.—R. Trin. Ch., Mar., 1934—. b. Bethlehem, Pa., June 13, 1902; s. William Henry Trumbore and Gertrude Best (Herbst). Pub. Sch.; Bethlehem; Lehigh, B.A., 1925; Phil. Div. Sch., S.T.B., 1928. D—1927, Bp. Talbot, P—1928, Bp. Sterrett. m. Marion M. Redline, June 12, 1928; c., three. Cur. Chr. Ch., Fitchburg and Vic. All SS., Whalon, Mass., 1928-30; Vic. S. John's, Athol, Mass., 1930-34.
- TRUMBORE, Frederick William** (Be.), St. Clements Rectory, 167 Hanover St., Wilkes-Barre, Pa.—R. S. Clement's Ch., Sept., 1933—. b. Bethlehem, Pa., Oct. 13, 1901; s. Levi F. Trumbore and Ellen Jane (Weiss). H. Sch. and Prep. Sch., Bethlehem; Lehigh, B.A.; Phil. Div. Sch., S.T.B., 1928. D—June, 1928, P—1928, Bp. Sterrett. m. Leah G. Rhue, June 26, 1929; c., one. R. S. Paul's, Troy, and S. James', Canton, Pa., 1928-33.
- TRUSSELL, Frederick Clarendon** (E.), Oxford, Md.—R. Ho. Trin. Ch., Oxford, All SS. Longwoods, Hone, June, 1933—. b. Portersville, Perry Co., O., Mar. 25, 1892; s. Daniel William Trussell and Ida May (Reese). Oberlin Acad. and Coll.; Un. Pa.; Phil. Div. Sch., Th.B., 1933. D—May, 1932, Bp. Taitt, P—June, 1933, Bp. Davenport. m. Marion Wilson, June 19, 1934.
- TRYON, James Libby** (Ma.), 57 Terrace Rd., Medford, Mass.—Instr. Mass. Inst. Tech., 1923. b. Boston, Mass., Nov. 21, 1864; s. Joseph Tryon and Ellen Bigelow (Cummings). Harv., A.B., 1894; E. T. S., B.D., 1897; Bost. Un., LL.B., 1909, Ph.D., 1910. D—1896; P—1897, Bp. Lawrence. m. Katherine Elizabeth Allen, Portland, Me., Sept. 15, 1885. Min. All SS. Ch., Attleboro, Mass., 1897-07; S. Joh-the-Evang. Ch., Mansfield, Mass., 1900-07; Asst. Secy. Amer. Peace Soc., 1907-11; Secy. Mass. Peace Soc., 1911-14; N. Eng. Dir. American Peace Soc., 1911-18; Admitted to the Bar, State Supreme Court, Maine, 1916; U. S. Dist. Court, Maine, 1918; Lectr. on International Law, S. A. T. C., Un. Maine, Oct.-Dec., 1918; Lectr. on Int. Law, Asst. Registrar-in-C. Admissions and Correspondence, 1920. Author: Yale Law Journal, 1910-16; Reporter for Portland Press, Me., 1884; City Ed. Bangor Commercial; Night Ed. Eastern Argos, Portland, Me., 1887-88.\*
- TSUKOMATO, Joseph** (Cal.), 1736 Buchanan St., San Francisco, Cal.—In-C. Christ Ch. (Japanese)—. D—May, 1931, Bp. Parsons.\*
- TUBBS, Charles Myron** (Me.), 895 High St., Bath, Me.—R. Gr. Ch., 1921—. b. Gardner, Mass., Apr. 15, 1881; s. Albert Orcutt Tubbs and Georgetta (Hutchinson). H. Sch., Gardner, Mass., 1899; Dart., 1904; Sea. Div. Sch., B.D., 1922. D—1916, P—1917, Bp. Davies. m. Josephine Elvira Bosley, June 16, 1906. Vic. Ch. Gd. Shp'd., W. Springfield, Mass.; Cur. S. Pet. Ch., Springfield, Mass., 1916-18; R. S. Phil. Ch., Easthampton, Mass., 1918-21; Mem. Stndg. Com. Dio. Me., 1925-30. Alt. Dep. Gen. Conv., 1934.
- TUCKER, A. Campbell** (So. Va.), 401 High St., Farmville, Va.—R. John's Meml. Ch., July, 1934—. b. Amelia Co., Va., June 22, 1890; s. Floyd W. Tucker and Mary (Ellis). Randolph-Macon Coll.; V. T. S., 1923, B.D., 1928. D—1923, P—1924, Bp. Wm. C. Brown. m. Sarah P. Cardwell, Dec. 6, 1916. R. Pohick and Olivet Cssy., Truro Par., Accotink, Va., 1923-25; R. Christchurch Par., and Chapl. Christchurch Sch., Va., 1925-29; R. Trin. and Scott Pars., Gordonsville, Va., 1929-34.
- TUCKER, Beverley Dandridge, Jr.** (Va.), Res., 3802 Hawthorn Ave., Off., 815 E. Grace St., Richmond, Va.—R. S. Paul Ch., 1923—. b. Warsaw, Va., Feb. 4, 1882; s. Rt. Rev. Beverley Dandridge Tucker and Anna Maria (Washington). Un. Va., B.A., 1902; Oxford, B.A., 1908, M.A., 1912; V. T. S., B.D., 1905, D.D., 1920. D—1908, Bp. Tucker, P—1909, Bp. Randolph. m. Eleanor Carson Lile, 1915; c., five. R. S. Jas. and S. Luke Pars., Mecklenburg Co., Va., 1908-11; R. S. Paul Meml. Ch., University, Va., 1911-20; Prof. Prac. Theol., V. T. S., 1920-23. War Wrk., 1st Lieut. Chapl., U. S. A., 17th Engineers, A. E. F. Base Hosp. No. 41.
- TUCKER, Francis Bland** (W.), 3238 O St. N. W., Washington, D. C.—R. Georgetown Par. (S. Joh. Ch.), 1925—. b. Norfolk, Va., Jan. 6, 1895; s. Rt. Rev. Beverley Dandridge Tucker and Anna Maria (Washington). Un. Va., B.A., 1914; V. T. S., 1920. D—1918, P—1920, Bp. Tucker. m. Mary G. Laird, June 5, 1920. P.v. Evacuation Hosp. No. 15, A. E. F. R. Gram. and S. Andr. Par., Brunswick Co., Va., 1920-25.
- TUCKER, Gardner C.** (Ala.), 205 S. Dearborn St., Mobile, Ala.—R. S. John Ch., 1885—. b. Boston, Mass.; s. Rev. Levi Tucker and Jeanette Griswood (Lee). Shurtleff Coll.; Un. So., D.D., 1931. D—1881, P—1882, Bp. Robertson. m. Melville Leigh Eckford, 1873. Bapt.; Chr. Ch., Collingsville, Ill., 1882-83; S. Jas. Ch., St. Louis, Mo., 1883-85; Stndg. Com., 1888-90; Exam. Chapl., 1890—. Chapl. Ala. Sons of Amer. Rev., 1920—. Dep. Gen. Conv., 1892-1921.
- TUCKER, Gardner Leigh** (La.), 239 Barrow St., Houma, La.—R. S. Matth. Ch., 1903—. Exec. Secy., Dept. Rel. Educ., Prov. Sewanee, 1927—. Archd. So. La., 1930—. b. Columbus, Miss., Aug. 6, 1874; s. Rev. Gardner C. Tucker and Melville Leigh (Eckford). Un. So., B.A., 1896; M.A., 1897, D.D., 1921. D—1898, P—1899, Bp. Wilmer. m. Marguerite L. Doane, New Orleans, La., Aug. 3, 1904. Mobile Mssns., Ala., 1898-99, 1900-01; Asst. Chr. Ch., Cathd., New Orleans, La., 1901-03; Trustee Ch. Pen. Fund, 1913-19; Archd. S. La., 1910-16, 1930—. Field Secy. Bd. Rel. Educ., Prov. Sewanee, 1916-17. Secy. La. S. S. Com. Bd. Rel. Educ., 1909-19; Chrmn. La. Bd. Rel. Educ., 1925; Dep. Gen. Conv., 1907, 10, 13, 16, 19; Lectr. Rel. Education.
- TUCKER, Rt. Rev. Henry**, St. George, 110 W. Franklin St., Richmond, Va.—Bp. Dio. Virginia, Aug., 1927—. b. Warsaw, Va., July 16, 1874; s. Rt. Rev. Beverley Dandridge Tucker (Bp. So. Va.) and Maria (Washington). Norfolk Acad.; Un. Va., M.A., 1895; V. T. S., 1899. D— and P—1899, Bp. Randolph. Con. Bp. Mar. 25, 1912, by Bpp. McKim, Foss (Osaka), Boutflower (So. Tokyo), Andrews (Hokkaido). m. Lillian Warnock, Apr., 1911. Mssy-in-C. Sendai, Hiroasaki, Japan; Pres. S. Paul Coll., Tokyo, Japan, 1903-12; Bp. Kyoto, Japan, 1912-23; Retired. Prof. V. T. S., 1923-26; Elected Coadj. Bp. Dio. Va., May, 1926. War Work, Amer. Red Cross, Refugee Relief Work in Siberia with rank of Maj. in A. E. F. Author: "Reconciliation Through Christ," "Providence and the Atonement."
- TUCKER, Herbert Nash** (S. Va.), 101 Brewer Ave., Suffolk, Va.—R. S. Paul's Ch., Oct., 1926—. b. Norfolk, Va., Feb. 6, 1888; s. Rt. Rev.

- Beverley Dandridge Tucker and Anna Maria (Washington), Wm. and Mary Coll., 1905-07; Un. Va., 1909-12; V. T. S., 1912-15. D—1915, P—1916, Bp. Tucker, m. Alice Faulkner, Oct. 5, 1920. 1st Lieut. Chapl., U. S. A., July, 1918-Jan., 1919. R. S. Jas. Par., Mecklenburg, S. Joh. Ch., Chase City, S. Tim. Ch., Clarksville, Va.\*
- TUCKER, Irwin St. John (C.)**, 3655 No. Monticello Ave., Chicago, Ill.—P-in-C. S. Stephen's Ch., 3533 N. Albany Ave., Sept., 1928—; b. Mobile, Ala., Jan. 10, 1886; s. Rev. Gardiner C. Tucker and Melville Leigh (Eckford). Pub. Schs., Mobile; Colmb., spec.; G. T. S., B.D., 1913. D—1912, P—1913. Ep. D. H. Greer, m. Ellen Dorothy O'Reilly, July 4, 1914; c. sons, three. Author: "The Quest of the Sangreal"; "Internationalism"; "History of Imperialism"; "Poems of a Socialist Priest"; "Prayer Book as Mystery Drama."
- TUCKER, Lewis Norman (P.)**, 7507 Kelly Blvd., Pittsburgh, Pa.—R. S. Jas. Meml. Ch., 1921—; b. Ontario, Can., 1878; s. William Tucker and Harriet Elizabeth (Reason). Phil. Div. Sch., 1907, B.D., 1909, Ph.D.; Chicago Law Sch., 1921; Eastern Coll., Manassas, Va., B.Litt., 1918. D—1907, P—1908, Bp. Whitaker, m. Alexina Shallus Paul Stroup, Phila., Pa., April 20, 1908. Cur. S. Mark Ch., N. Y. C., 1907-08; Cur. Ch. Advo., Phila., Pa., 1908-09; Mssy. Slatington, Pa., Dio. Be., 1909-10; R. S. Stph. Par., McKeesport, Pa., 1910-21. Mem. Eccl. Court Array, 1911—. Exam. Chapl., Dio. P., 1923.
- TUCKER, Louis (Va.)**, The Rectory, Berryville, Va.—R. Grace Ch., Nov., 1929—; b. Columbus, Miss., Oct. 7, 1872; s. Rev. Joseph Louis Tucker and Augusta (Prentiss). Sewanee, B.A., and M.A., 1892, D.D., 1923; G. T. S., 1895. D—1895, P—1896, Bp. Wilmer, m. Susan Waller, Greensboro, Ala., Apr. 18, 1899. Asst. S. Ambr. Mssn., N. Y. C., 1894-95; Mssy. around Mobile, Ala., 1895-97; Trin. Ch., Pass Christian, Miss., 1897-1900; Gr. Ch., S. Francisville, La., 1899-1906; S. Jas. Ch., Baton Rouge, La., 1906-09; Trin. Ch., Everett, Wash., 1909-11; Chr. Ch., Bastrop, La., 1911-14; Trin. Ch., Demopolis, Ala., 1914; Chr. Ch. Mobile, Ala.; S. John's, Fort Smith, Ark., 1924-29. Author: Studies in Religion: "Men of the Way" (1922); "In the Hills of Galilee" (1927); "When He Came to Himself" (1928).
- TUCKER, Royal Kenneth (Ga.)**, 1423 Egmont St., Brunswick, Ga.—R. S. Mark Ch., 1927—; b. Upper Alton, Ill., Dec. 7, 1879; s. Rev. Gardiner Chilson Tucker and Melville Leigh (Eckford). Un. So., 1900-03. B.A., 1903. D—1904, P—1905, Bp. Sessums, m. Juliet Luttrell, Bradford, Pa., May 5, 1908. Mssy. Central La., 1904-07; Trin. Ch., Kirksville, Mo., 1907-08; Asst. Ch. Ascen., Bradford, Pa., 1908-09; S. Paul Ch., Troy, Pa., 1909-11; Calv. Ch., Red Lodge, Mont., 1911-14; S. Paul Ch., Gloverville, N. Y., 1914-17; S. Jas. Ch., Baton Rouge, La., 1919-24; S. Paul Ch., Louisville, Ky., 1924-27. Chapl. 2nd Inf., N. Y. Natl. Guard, 1917; Chapl. 105th Inf., 27th Div., U. S. Army, 1917; with regiment at Dickebusche (Bel.), Guillemont Farm (France), and Argonne drive, 102nd Ammunition Train, 27th Div., Sept., 1918; D. S. C.; also Conspicuous Service Medal (N. Y.), and Medaille de Verdun. Capt. Chapl. 121st Inf. Ga. N. G., 1927; Major, Chapl. 121st Inf. Ga. N. G., 1931—.
- TUFFT, Robert A.** Died Nov. 6, 1931. For data see Edition 1932.
- TUHEY, Walter Franklyn (Ma.)**, 28 Brimmer St., Boston, Mass.—Sr. Cur. Ch. of Advent, Oct., 1934—; b. Cleveland, O., July 20, 1902; s. Frank John Tuhey deceased, and Bertha Hirt (Freyl). Pub. Schs., Cleveland, Ken., 1925; Bex., B.D., (cum laude), 1932. D—June, 1932, P—Feb., 1933. Bp. W. L. Rogers, I.—Reader Gr. Ch., Galion, and S. James, Bucyrus, O., 1931-32. D-in-C. same, 1932-33; R. Gr. Ch., Galton, and P-in-C. S. James, Bucyrus, Feb.-June, 1933; R. Gr. Ch., Galion, 1933-34, and P-in-C. S. Mark's Ch. Shelby, O., 1933-34.
- TUKE, Charles Edward (Pa.)**, 19 W. Baltimore Ave., Lansdowne, Pa.—R. S. Joh-the-Evang. Ch., 1922—; b. Eng., June 4 1876; s. John Tuke and Elizabeth (Martin). Trin. Coll., B.A., 1902, M.A., 1904; Berk., 1902-04; Whitman Coll., D.D., 1917. D—1904, Bp. Whitaker, P—1905, Bp. Brewer, m. Lucy Bidwell Hawkins, Hartford, Conn., June 23, 1904. Mssy. Madison Co., Mont., 1904-07; R. S. Luke Ch., Billings, Mont., 1907-11; S. Paul Ch., Walla Walla, Wash., 1911-17; S. Clem. Ch., St. Paul, Minn., 1917-22; Mem. Exec. Conv.; Dir. Church Home for Aged, Dio. Minn.; Prov. Dep. Gen. Conv.; Dio. Soc. Welfare; Pres. United Relief Soc., Walla Walla, Wash. Mem. Exec. Conv.; Chrmn. Dept. Rel. Educ.; Exam. Chapl., Dio. Pa. Alt. Gen. Conv., 1931.\*
- TULL, Elron L. (Wyo.)**, Buffalo, Wyo.—R. S. Luke's Par., 1930—; b. Hugoton, Kan., June 26, 1888; s. Roland Tull and Ellen Lucy (Hoyle). D—1914, P—1916, Bp. Thomas, m. Ethel R. Ford, May 10, 1916. R. S. Paul Ch., Denver, Colo.; Dean of the Platte, Wyo., 1919-30, and In-C. All SS., Wheatland and Torrington, Wyo.
- TULLBERG, Karl Johan William (C.)**, Lafayette Hotel, Rochford, Ill.—Assoc. Emmel. Ch., Feb., 1935—; b. Sweden, Oct. 24, 1879. D—1926, Bp. Griswold, P—1927, Bp. Anderson. P-in-C. S. Ansgarius Swedish Epis. Mssn., Chicago, Ill., 1926-33.
- TUNKS, Walter Fuller (O.)**, 354 E. Market St., Akron, O.—R. S. Paul's Ch., Sept., 1930—; b. Adrian, Mich.; s. Charles Randolph Tunks and Jane (Fuller). Ken., Ph.B., D.D., 1933; Bex., 1915. D—1915, P—1916, Bp. Leonard, m. Helen Roberts, 1920; c. one. Cur. S. Paul Ch., Cleveland, O.; R. S. Paul's Ch., Muskegon, Mich., 1917-30.
- TUNNELL, William Victor (W.)**, In Canada—; How. Un., B.A., 1884, M.A., 1889, LL.B., 1911; G. T. S., S.T.B., 1887. D—1887, P—1888, Bp. Littlejohn, R. S. Aug. Ch., Brooklyn, N. Y., 1887-91; Prof. Logic and Lit., How. Un., 1891-92; Warden, King Hall, Washington, D. C., 1892-1906; Prof. Hist., How. Un., 1906.\*
- TURKINGTON, William Ryland Downing (Va.)**, Holy Cross, West Park, N. Y.—Order of the Ho. Cross, Mar., 1934—; b. Phila., Pa., Sept. 27, 1904; s. William Ryland Downing Turkington and Mary Louise (Myers). Princ. Tutoring Sch.; Lawrenceville Sch.; Un. Va., 1928; V. T. S., 1931; G. T. S., S.T.B., 1932. D—June, 1931, Bp. H. St. G. Tucker, P—May, 1932, Bp. Manning. Cur. S. Luke's Chap., Trin. Par., N. Y. C., 1932-33.
- TURMAN, Ross (Cal.)**, 2649 Russell St., Berkeley, Cal.—Non-Par.—; b. Gold Hill, Nev., July 18, 1881; s. Byron I. Turman and Mary A. (Cooley). Ch. Div. Sch. Pac. D—1912, P—1913, Bp. Nichols, m. Amy Searing Mott, Berkeley, Cal., June 11, 1908. Cur. Ch. S. Matth., San Mateo, Cal., 1912-14; R. Chr. Ch., Sausalito, Cal., 1914-15; Vic-in-C. S. Mary Ch., Winnemucca; S. Andr. Ch., Battle Mountain; S. Geo. Ch., Austin; Ho. Nativ. Ch., Golconda; Trin. Mssn., Lovelock, Nev., 1915-23; Cur. Trin. Mssn., Point Richmond, Cal., 1923-25.\*
- TURNER, Benjamin Arthur (N. J.)**, 50 York St., Lambertville, N. J.—R. S. Andr. Ch., Aug., 1926—; b. July 9, 1879; s. Francis A. Turner and Laura Elizabeth (German). S. Jos. Coll.; S. Jesu.; Un. Chicago. D—1915, P—1916, Bp. Thomas, In-C. All SS. Ch., Wheatland, Wyo., 1913-16; Capt. U. S. A., Mexico, 1916-17; R. Chr. Ch., Douglass, Wyo., 1917-18; P-in-C. S. Phil. Ch., Chicago, Ill., 1918-22; R. Calv. Ch., Tamaqua, Pa., 1922-24; P-in-C. Gd Shpd. Ch., Pittman, N. J., 1924-26.
- TURNER, James Percival (Cal.)**, 1290 Potrero Ave., San Francisco, Cal.—Vic. Mssns. Gd. Samar., 1900—; b. Quebec, Can., Oct. 18, 1874; s. James Turner and Elma E. (Butchart). Bish. Col., B.A.; Ch. Div. Sch. Pac., 1895-98, D.D., 1931. D—1898, P—1899, Bp. Nichols, m. Ida Price, San Francisco, Cal., Jan. 5, 1909. Asst. S. Joh. Ch., San Francisco, Cal., and Mast. Trin. Sch., 1898-1900; Chapl. S. Luke Hosp., 1900-05; Dean Convoc., San Francisco, 1922-28.\*

- TURNER, John Carlton** (Fla.), 227 Hendricks Ave. So., Jacksonville, Fla.—R. All SS. and S. Paul's Ch., Mar., 1932.—b. Greenville, S. C., Jan. 14, 1907; s. William Stephen Turner and Lottie Wells (Rhoades), Gram. Sch., Greenville; H. Sch., The Citadel, Charleston, S. C., Furman Un., one yr.; Un. So. B.A., 1928; Theol. Sch., Un. So., B.D., 1931. D—June, 1931, P—Mar., 1932, Bp. Juhan. Asst. Gd. Shpd Ch., Jacksonville, Fla., 1931-32.
- TURNER, Robert Northam** (N. Y.), The Rectory, Somers, N. Y.—R. S. Luke Ch., Somers, S. Jas. Ch., N. Salem, June, 1926.—b. Bristol, R. I.; s. Robert Northam Turner and Susan Emma (Peck), Br., B.A.; G. T. S. (Pr. Grk. and Ch. Hist., 1896). D—1896, Bp. Clark, P—1897, Bp. Worthington, m. Margaret Bradford Peck, Nov. 22, 1911. Asst. Ho. Trin. Ch., Lincoln, Neb., 1896-97; R. S. Luke Ch., Lincoln, 1897-99; R. S. Anne Ch., Dorchester, Mass., 1899-1901; Asst. Corpus Christi Ch., N. Y. C., 1901-05; R. S. Pet. Ch., Hobart, Stamford and Bloomville, N. Y., 1905-08; Asst. All SS. Cathd., Albany, N. Y., 1908-09; Mssy. Gloria Dei, Palenville, 1908-12; R. S. Barn. Ch., Stottville, N. Y., 1912-22, and All SS. Ch., Hudson, N. Y., 1914-22; P-in-C. Emmel. Ch., Sheepshead Bay, Brooklyn, N. Y., 1922-26.
- TURNER, William Reeves Barker** (Md.), 2500 Maryland Ave., Baltimore, Md.—Retired.—b. Mechanicsville, Md., Feb. 24, 1862; s. Wm. Barker Turner and Rebecca (Turner), Charlotte Hall, 1879. D—1890, Bp. Paret, P—1898, Bp. Satterlee, m. Fannie Thomas, July 6, 1887. S. Mark and Mt. Calv. Chs., Howard Co., Md., 1889-94; S. Barn. Ch., Queen Anne Par., Md., 1894; R. Chr. Ch., Chaptico, Md.; King and Queen Par., Chatico, Md., 1901; S. Andr. Par., and William and Mary Par., 1905; Archd. Charles and S. Mary's Chs., Md., 1903; Durham Par., Md., 1910-15; S. Paul's Par., Md., 1915-31.\*
- TURNER, William Stephen** (At.), 242 Rumson Rd., Atlanta, Ga.—Can. S. Philip's Cathd., Sept., 1930.—R. Ch. of Our Saviour, Dec., 1932.—b. Greenville, S. C., Dec. 12, 1904; s. William Stephen (deceased) and Lottie Wells (Rhoades), Gram. and H. Schs., Greenville; Un. So., B.A., 1927; Theol. Dept. Un. So., B.D., 1930. D—June, 1929, P—June, 1930, Bp. Mikell, m. Sarah Wadhams Pearson, Apr. 7, 1934.
- TURNEY, George Reginald** (Colo.), Cliff House, Manitou, Colo.—R. S. Andr. Ch., Nov., 1933.—b. Princeon, N. J., May 10, 1907; s. John Samuel Turney and Margaret Porter (Knight), Gram., H. Schs., Princeton; Trin. Coll., 1925-27; Berk., 1922. D—June, 1932, Bp. Acheson, P—Nov., 1933, Bp. I. P. Johnson.
- TURRILL, Wm. Richard Bennett** (Ol.), 2923 No. 20th St., Tacoma, Wash.—R. S. Andrew's Ch., 1933.—b. Great Milton, Oxon., Eng.; s. John and Anne Turrill, Ch. Trng. Coll., Stepney, London, Eng., 1901; Smr. Schs., Oxford and Camb., 1903-08; Kan. Theol. Sch., 1913. D—1912, P—1913, Bp. Millspaugh, m. Anne E. Cookes, Richmond, Yorkshire, Eng., Nov. 1, 1910; c., sons, two; daughter, R. Trin. Ch., El Dorado, Kan., 1913; R. Trin. Ch., Arkansas City, Kan., 1914-16; Gr. Ch., Astoria, Ore., 1916-19; S. Paul Ch., Bellingham, Wash., 1919-23; S. Jas. Ch., Sedro-Woolley, Wash., 1923-25; Vic. Trin. Ch., Seattle, Wash., 1925-31; Assoc. Chr. Ch., Seattle, 1931-32. Regstr. Dio., 1926-32. Mem. Dioc. Coun., 1926 and 1933. Mem. Stndg. Com., Ore., 1919. Editor Kans. Churchman, 1915-16.
- TUTHILL, Ernest C.** (Ariz.), 819 N. Stone Ave., Tucson, Ariz.—R. Gr. Ch., 1922.—b. Rutherford, N. J., July 1, 1878; s. Oliver Tuthill and Hannah Mary (Collard), S. Sph., B.A., 1904; G. T. S., 1907. D—1907, Bp. Greer, P—1908, Bp. Talbot, m. Laura Palmer Carr, Poughkeepsie, N. Y., Dec. 28, 1910. Cur. S. Luke Ch., Scranton, Pa., 1907-09; Asst. Trin. Ch., Boston, Mass., 1909-11; Chr. Ch., Newton, N. J., 1911-15; Archd. Newton, 1913-15; Gr. Ch., Dorrance-ton, Pa., 1915-17; S. Paul, Watertown, N. Y., 1917-22.\*
- TUTTON, William** (W. N. Y.), 1386 Military Rd., Hertel Sta., Buffalo, N. Y.—R. S. Thos. Ch., Elk St., Jan., 1929.—Sometime In-C. S. John's Ch., Dickinson, N. D.\*
- TUZZIO, Vicente A.** (Cuba), Bolondron, Cuba.—P-in-C. Bolondron, Jan., 1932.—b. Santa Clara, Cuba, May 19, 1882; s. Nicolas Tuzzio and Juliana (Espinosa), H. Sch.; Colomb., Law Sch., one yr.; Iowa Christian Sch., by corresp., B.D., 1909; Cristo Sch., Oriente, Cuba, D—1908, P—1915, Bp. Knight, m. Ana Polo, 1905; c., daughters, ages 28 and 5; son, age 20. Mssy. Colon, Cuba; Mssy. for Seaman's Ch. Inst., N. Y. C.; Asst. Calv. Ch., N. Y. C. In printing business, Havana, Cuba, 1922-32.
- TWELVES, J. Wesley** (Pa.), 635 W. Sedgwick St., Phila., Pa.—R. Ch. of Epiph., Jan., 1925.—b. Phila., Pa., Sept. 20, 1890; s. John W. Twelves and Anna Elizabeth (Burnbridge), S. Sph. Coll.; Phil. Div. Sch., 1916. D—1916, Bp. Rhinelander, P—1916, Bp. Paul Jones, m. Rachel Vinton Gilchrist, Sept. 20, 1915. P-in-C. Vernal, Utah; R. S. Thos. Par., Bethel, Conn., 1918-21; Ch. Ho. Apos., Brooklyn, N. Y., 1921-25.\*
- TWINEM, Leo Leonard** (L. I.), 75 Bullard Place, Flushing, N. Y.—R. S. Joh. Ch., 1928.—b. Fairmont, W. Va., May 26, 1890; s. Leonard Twinem and Mary (Luthy), Mariette Acad.; Leland Powers Sch.; Wooster Coll.; A.B.; Union Theol. Sem., 1914. D—1918, Bp. Greer, P—1918, Bp. Burch, m. Mary Hewlett Rossiter, Feb., 1925. Cur. S. Geo. Ch., N. Y. C.; Loc. Ten., S. Mary Ch., Manhattanville, N. Y. C.; Chapl. U. S. N.; Cur. Ch. of Transf., N. Y. C.; Asst. All Angels' Ch., N. Y. C., 1923; Loc. Ten., S. Geo. Ch., Flushing, N. Y.; R. S. Thos. Ch., Farmingdale, L. I., 1925-26; Asst. R. S. John's, Flushing, L. I., 1926-28.\*
- TWISS, Malcolm Nelson** (N. Mex.), Off., 1806 Elm St., Res., 2018 No. Copia St., El Paso, Tex.—P-in-C. S. Alban's Mssn., 1927.—b. Iilon, N. Y., June 21, 1891; s. Freeman L. Twiss and Jessie J. (King), Iilon H. Sch.; Tex. Coll. of Mines, D—1924, P—1925, Bp. Ingley, m. Abigail A. Martin, 1914; c., two, R. Trin. Ch., Trinidad, Colo., 1926-27.
- TWITCHELL, Albert** (Minn.), Mantorville, Minn.—Retired, Apr., 1927.—b. Petersham, Mass., Mar. 31, 1853; s. Amaziah Twitchell and Dolly Maria (Edwards), D—1908, P—1909, Bp. Edsall, m. Emma J. Browning, Worcester, Mass., Aug. 1, 1875. Pine Island, Minn., 1908; Owatonna, Minn., 1911; Vic. Ch. Ho. Cross, Dundas, Minn., and Ch. Ascen, Farmington, Minn., 1916; R. Emmel. Ch., Rushford, and P-in-C. Caledonia and Brownville, Minn.\*
- TWOMBLY, Alexander Stevenson** (Har.), 119 No. Duke St., Lancaster, Pa.—Asst. S. James Ch., Sept., 1934.—b. Newton Highlands, Mass., Jan. 21, 1907; s. Rev. Clifford Gray Twombly and Edith Cazenove (Balch), Franklin and Marshall Acad., 1922; Franklin and Marshall Coll., A.B., 1926, B.D., 1933; E. T. S. D—June, 1933, P—May, 1934, Bp. Sherrill, m. Barbara Nelson, Aug. 17, 1934.
- TWOMBLY, Clifford Gray** (Har.), 115 N. Duke St., Lancaster, Pa.—R. S. James Ch., May, 1907.—b. Stamford, Conn., May 7, 1869; s. Alexander Stevenson Twombly and Abigail Quincy (Bancroft), Latin Sch., Boston; Ya., 1891, A.B.; Andover Theol. Sem., 1892-93; E. T. S., 1893-94; Franklin Marshall Coll., D.D. D—1894, P—1895, Bp. Lawrence, m. Edith Cazenove Balch, July 1, 1897. Asst. Gr. Ch., New Bedford, Mass., 1894-97; R. S. Paul's Ch., Newton Highlands, Mass., 1897-1907. Author: "The New Task of the Church Militant"; "The Need of a Moral Crusade"; "The Moving Picture Menace"; "The Moving Picture Menace Grows"; "And Still It Grows"; "The Moving Picture Smoke-Screen"; "The Shamelessness of the Movies"; "The Kind of Men We Need in the Ministry Today."
- TYLER, Barrett P.** (Ma.), St. Michael's Mission, Ethete, Wyo.—Warden S. Michael's Mssn., Sept., 1932.—b. Rockville, Md., Aug. 31, 1882; s. Rev. Geo. T. Tyler and Mary (Fackler), Randolph Macon Coll., B.A., 1902, D.D., 1929;

- Ya., S.T.B., 1906. D—1907, P—1908, Bp. Lines. m. Sophie E. Langdon, N. Y. C., Apr. 27, 1911; c, sons, three. Cur. Ch. Redeem., Morristown, N. J., 1906-10; R. same, 1910-18. Archd. Morristown, 1916-18; R. All SS. Par., Brookline, Mass., 1920-32. Chapl. A. E. F., 325th Inf., 82nd Div., July, 1918-May, 1919.
- TYLER, Samuel Roger** (W. V.), Huntington, W. Va.—R. Trin. Ch., 1917—, Rand-Mac., B.A., 1899; Vanderb., 1902; V. T. S., 1904. D—1904, P—1905, Bp. Gibson. Asst. Ware and Abingdon Par., Va., 1904; S. Paul Ch., Hamilton, Va., 1905-09; R. S. Mark's Ch., Richmond, Va., 1909-17.\*
- TYLER, Samuel** (Ma.), Via Napoli 58, Rome, Italy.—R. S. Paul's American Ch., 1934—, b. Minneapolis, Minn., Mar. 11, 1871; s. Alexander Tyler and Julia Hutchins (Pierce). Ya., B.A., 1895; E. T. S., B.D., 1898; V. T. S., D.D., 1918. D—1899, Bp. Lawrence, P—1900, Bp. Potter. m. Alice M. Smethurst, St. Augustine, Fla., Jan. 10, 1911; c, son, daughter. Asst. S. Geo. Ch., N. Y. C., 1898-1901; R. Ch. Adv., Walnut Hills, Cincinnati, O., 1901; R. S. Luke's Ch., Rochester, N. Y., 1916-32; Can. S. Paul's Cathd., Boston, Mass., 1932-34. Dep. Gen. Conv., 1910, 13, 28, 31.
- TYNDELL, Charles Noyes** (W. N. Y.), Parish Home, Jefferson Ave. at 2nd St., Niagara Falls, N. Y.—R. S. Peter's Ch., Nov., 1932—, b. Fall River, Mass., May 2, 1876; s. Rev. Charles Henry Tyndell and Martha Wilson (Noyes). Colgate; V. T. S., 1900; Dickinson Coll., S.T.D., 1921. Elected Mem. Pi Gamma Mu, U. N. Hon. Soc. in Sociol. Science. D—1900, Bp. Whittle, P—1901, Bp. Gibson. m. Rebecca Holmes Lewis, Winchester, Va., 1900; c, daughters, two, married. Assoc. R. S. Geo. Par., Fredericksburg, Va., 1900-01; S. Joh. Ch., Cape Vincent, 1901-06, and Secy. 1st Dist., C. N. Y., 1904; S. Joh. Ch., Gloucester, Mass., 1906-08; S. Jas. Ch., Marietta, Ga., 1908-10; S. Joh. Ch., Fayetteville, N. C., 1910-13; Chr. Ch., Williamsport, Pa., 1914-23; S. Luke's Ch., Memphis, Tenn., 1923-30; Trin. Ch., Fort Wayne, Ind., 1930-32. Dio. At., 1909-10. Dep. Gen. Conv., 1916, 19, 22, 25, 31. Nominated Bp. Coadj., Dio. L. A., at 1920 Dioc. Special Conv.; Mem. and Secy. Jt. Com. on Home and Family Life; Mem. Exec. Coun. and Dept. Fin., Rel. Educ., Chr. Soc. Serv. and Annual Canvass; Mem. Bd. Mssns., Dio. Har.; Mem. Bp. and Coun.; Chrmn. Dept. Christian Soc. Serv., Dio. Penn.; Mem. and Treas. Cmssn. on Crime Prevention, Memphis; Mem. Coun. Social Agencies, Memphis, and State of Tenn.; Mem. Bd. Directors, Crippled Children's Soc.; Chrmn. Advisory Com. of same for West Tenn.; Sr. Alt. Dep. Gen. Conv., 1910; Chrmn. Soc. Serv. Cmssn., Dio. E. C.; Sr. Dep. Mssy. Dept. Coun., 1910; Mem. Pub. Safety Com. of Commonwealth of Pa., and Dir. Civ. Relief Dept. for Lycoming Co., Pa., 1917-23; Mem. Bp. and Coun. and Chrmn. Field Dept., Dio. N. Ind. Trust. The Manlius Sch., Manlius, N. Y. Mem. Coun. Socl. Agencies, Niagara Falls; Rotary Club and Hon. Mem. 33rd degree club, Buffalo, N. Y. Sov. Grand Inspector Gen., Thirty-third and Last Degree, A. & A. Scot. Rite Mason, N. M. J.; Grand Prelate, Grand Commandery Knights Templar, Tenn., 1925-26. Author: "A Communicant's Companion"; "Our Altar Guild"; "One Hundred and One Questions on the Prayer Book."
- TYNER, Charles Rowland** (W. Mo.), 3217 Paseo, Kansas City, Mo.—R. S. Geo. Ch., July, 1923—, b. Toronto, Canada; s. Frederick Tyner and Sage (Rowlands). Toronto Un.; Un. Neb.; Sea., 1914. D—1914, P—1914, Bp. A. L. Williams. m. Mary Elizabeth Sprague, 1914; c, daughter. R. S. Luke Ch., Lincoln, Neb.; Dean S. Mark Pro-Cathd., Hastings, Neb., to 1923.
- TYNER, Frederick Dufferin** (Minn.), 4600 Emerson Ave. So., Minneapolis, Minn.—Retired—, b. Toronto, Can., Dec. 22, 1877; s. Frederick Tyner and Sage (Rowlands). Trin., M.A., 1902. D—1902, P—1903, Bp. Sweatman. m. Jane Mailindne, Toronto, Can., Sept. 15, 1903. Asst. S. Clem. Ch., Toronto, Can., 1902-03; R. Chr. Ch., Macleod, Alberta, 1903-08; R. S. Andr. Ch., Omaha, 1908-15; Cur. S. Mark Ch., Minneapolis, Minn., 1915-17; Secy. Stndg. Com., Dio. Neb., 1910-15; R. S. Luke's Ch., Minneapolis, Minn., 1917-31.\*
- TYNER, George St. George** (Neb.), 3205 California St., Omaha, Neb.—R. S. Paul's, Jan., 1929—, b. Toronto, Can.; s. Frederick Tyner and Sage (Rowlands). Toronto Pub. Schs.; Trin. Un., D. L. T., 1912. D—1910, P—1911, Bp. Sweeney, Tor. m. Ethel Katharine Holmquist, July 8, 1915. Cur. Chr. Ch., Toronto; Mssy., Port Perry, Ont.; Gen. Mssy., Neb.; R. S. Geo. Ch., DeWitt, Neb., to May, 1918; R. S. Jas. Ch., Fremont, Neb., 1918; Gr. Ch., Winfield, Kan.; In-C. S. Luke's, Bartlesville, Okla., 1926-28.\*
- TYNG, Dudley** (R. I.), Attleboro, Mass.—Asst. Prof. Bibl. Lit., Brown Un., 1930—, b. Osaka, Japan, Oct. 28, 1879; s. Theodosius Stevens Tyng and Ida May (Drake). Harv., A.B., 1902, A.M., 1904, Brown, Ph.D., 1931; E. T. S., B.D., 1909. D—1908, P—1909, Bp. Lawrence. m. Eleanor F. Hutchings, Fittsburg, Mass., June 26, 1934. Prof. Un. Wuchang, China, and Mssy. Bd. Mssns., 1909-15; P-in-C. Our Sav. Ch., Milford, N. H., 1915-19; R. Trin. Ch., Milford, Mass., 1919-22; S. Thos. Ch., Providence, R. I., 1922-26; S. John's Ch., Barrington, R. I., 1926-31.
- TYNG, Walworth** (H'k), American Church Mssn., Changsha, Hunan, China.—Mssy-in-C. Hunan Stations, 1930—, b. Boston, Mass., Jan. 3, 1885; s. Stephen Higginson Tyng and Elizabeth (Walworth). Lexington H. Sch., Harv., A.B., A.M., E. T. S., B.D., 1911. D—1911, Bp. Lawrence, P—1912, Bp. Roots. m. Ethel Atkinson Arens; c, five. P-in-C. Trin. Ch., Changsha, China, 1913-27; Asst. Ch. of Incarn., N. Y. C., 1927-30.

## U

**ULLERY, Jay F.** (Me.), 39 Lafayette St., Springfield, Mass.—Non-Par.—, Bex., 1902. D—1902, P—1902, Bp. Leonard. In-C. Jefferson, O.; R. S. Paul Ch., White Junction, Vt.\*

**UNDERHILL, Gilbert Rumsey**, 2013 Appletree St., Phila., Pa.—Retired—, R. Emer. S. Mark Ch., Hammonton, N. J., 1921—, b. N. Y. C., Aug. 7, 1852; s. Gilbert E. Underhill and Amelia (Bowers). Colomb., B.A., 1878; G. T. S., 1881. D—1881, Bp. Potter, P—1881, Bp. Scarborough. m. Ada Danforth Knight, 1887. R. S. Mark Ch., Hammonton, N. J., 1881-83; Asst. Transf., N. Y. C., 1883-86; Hammonton, N. J., 1886-91; S. Joh. Ch., Camden, N. J., 1891-09; Asst. S. Clem. Ch., Phila., Pa., 1909-12; Asst. Ch. Redeem., N. Y. C., 1912; Asst. Ho. Cross Ch., N. Y. C., 1913-14; Asst. Trin. Ch., Bridgeport, Conn., 1914-15; S. Joh. Ch., Camden, N. J., 1916; Sagada Mssn., Philippine Islands, 1917; R. S. Mark Ch., Hammonton, N. J., 1918-21.

**UNDERWOOD, Edward** (Cal.), 170 N. Main St., Hightstown, N. J.—P-in-C. Trin. Ch., Hightstown, and Chr. Ch., Allentown, Feb., 1931—, b. Berkeley, Cal., July 26, 1886; s. Byron Edward Underwood and Florence Josephine (Liftchild). H. Sch., Berkeley; Un. Cal., A.B., 1908; *ibid.*, Cal. H. Sch. Tchrs. Certif. (Classics), 1909; *ibid.*, M.A. (Classics), 1910; *ibid.* grad. stdt. (Philos.), 1913-15; Harv., grad. stdt. (Philos.), 1915-18; Un. Copenhagen, Denmark, grad. stdt. (Philos.), 1921-22; Un. Cal. priv. research (Ethics, Sociology, Philos. of Relig.), 1923-27; G. T. S., 1919-20; C.D.S.P., spec. stdt., 1927-29. D—1928, P—1929, Bp. E. L. Parsons. m. Esther Judith Linnea Svensson-Dahlin, Gothenburg, Sweden, Nov. 14, 1922. Cal. H. Sch. teacher (Classics), 1910-13; Reader, Philos., Un. Cal., 1914-15; Un. Fellow in Philos., Harv., 1916-17; Henry Bromfield Rogers Memorial Fellow in Ethics, Harv., 1917-18; Asst. Philos., Harv., 1920-21; Asst. Philos., Radcliffe, 1920-21; Traveling Fellow Philos., American-Scandinavian Foundation, 1921-22; Instr. N. T. Greek and Lectr., Philos. Religi. Ch. Div. Sch. of Pac., 1927-29; Vic. S. Matth. Ch., Berkeley, Cal., 1928-31. Lectr., Philos., G. T. S., 1931-32. Author: "The Ethical Individualism of Kierkegaard," 1934. Articles and reviews philos. periodicals; Translator, from Danish of "Søren Kierkegaard as a

Philosopher," by Prof. Harald Höfding, 1934. Translator: From German of "Diary of My Journey from Mühlhausen in Thuringia via Bremen to the United States of North America in the Year 1831," by Johann August Roebeling.

**UNDERWOOD, Erwin Frederic** (N. Y.), Wappingers Falls, N. Y.—Cur. Zion Ch., 1934—. G. T. S. D.—May, 1934, Bp. Perry. Asst. to Dir. of the General Convention, 1934, and Asst. All SS. Ch., Atlantic City, during Oct., 1934.\*

**UNSWORTH, Samuel**, Died Feb. 28, 1933. For data see Edition 1932.

**UP-JOHN, Donne** (Ia.), Milo Ranch, R. F. D. No. 1, El Dorado, Wis.—Non-Par., 1933—. b. Dover, N. J., Apr. 17, 1867; s. Rev. Jas. A. Up-John and Maria L. (Mills). Nash., 1904. D—1900, P—1904, Bp. Grafton. m. Adelaide C. Hart, July 30, 1907; c., daughter, 1909. Asst. S. Paul Cathd., Fond du Lac; In-C. S. Joh. Ch., Omro, and S. Mark's Ch., Rosendale; Assoc. R. S. Paul's Ch., and Gr. Ch., Oshkosh, and Vic. S. Joh. Ch., Shawano, all in Wis.; R. S. Paul Ch., Plymouth, Wis.; All SS. Ch., Appleton, Wis., 1912-21; Chr. Ch., Delavan, Wis., 1921-24; S. Jas. Ch., Independence, and P-in-C. S. Geo. Ch., Farley, Chr. Ch., Dyersville, Ia., 1924-28; P-in-C. Gr. Ch., Estherville, and S. Stph. Ch., Spencer, Ia., 1928-33. Mem. Stndg. Com., 1912-21, except 1914; Pres. Finance Com., 1918-21, Dio. F. L.

**UPJOHN, Richard Russell** (L. I.), N. Y. C.—b. Brooklyn, N. Y., Apr. 28, 1859; s. Richard Michell Upjohn and Emma Degen (Tyng). Corn. Un., B.C.E., 1880; C.E., 1889; Nash., B.D., 1887. D—1887, P—1888, Bp. J. H. H. Brown. m. Harriette May Wescott, Orange, N. J., Oct. 10, 1905, died Jan. 7, 1927; c., two. Cur. Ch. Adv., Boston, Mass., 1887-88; Ch. Ascen., Chicago, Ill., 1892; R. Ch. Gd. Shpd., Rochester, N. Y., 1894; Ch. S. Mary—the Vir., N. Y. C., 1899; Ch. Transf., N. Y. C., 1902; S. Paul Ch., Pleasant Valley, N. Y., 1912; Ch. Transf., N. Y. C., 1916; Ch. Advent, Brooklyn, N. Y., 1916-26; Mem. Psi Upsilon; Mem. United Milit. Order American Chapl. Police Reserve, N. Y. C.\*

**UPSON, Charles Burton** (C.), 2114 W. 36th St., Chicago, Ill.—P-in-C. Ho. Trin. Ch. and S. Philips, Oct., 1928—. b. Geneseo, Ill., Aug. 7, 1878; s. Philo Burton Upson and Sarah Ann (Richardson). Sea., 1911. D—1911, P—1911, Bp. Mann. m. Jessie Evans Joseph, Sept. 2, 1914. Farley, Dyersville, Bellevue, Anamosa (all in Iowa), 1913-15; Larimore, N. D., and other Mssns., 1911-13; R. Chr. Ch., Kingman, Kan., 1916-18; S. Matth. and S. Eliz. Chs., Chicago, Ill., 1918-20; S. Matth., Prossen, Wash.; Trin. Ch., Sunnyside, Wash., and S. Luke Ch., Mabton, Wash., 1920-22; Gen. Mssy., Spokane, Wash., 1923-24; P-in-C. S. Paul Ch., DeKalb, Ill., 1925-28.

**URBAN, Abram L.** Died Aug. 8, 1932. For data see Edition 1932.

**URBAN, Charles Henger** (Pa.), 6400 Haverford Ave., Phila., Pa.—R. Bp. Whitaker Meml. Ch. of S. Barnabas, Haddington, Oct., 1934—. b. Mickelton, N. S., Nov. 20, 1893; s. Michael Urban and Christina (Henger). Schykill Sem.; Un. Pa.; Phil. Div. Sch., 1932, B.Th. D.—May, 1932, P—June, 1933, Bp. Taitt. m. Eva Ray De Vault, Dec. 9, 1914; c., son, Jr., daughter; Asst. Transf. Chap., Phila., Pa.; Cur. S. Paul's Ch., Chester, Pa., 1932-34.

**URBAN, Leigh Roy** (W. Ma.), 163 Western Drive, Longmeadow, Mass.—R. S. Andrew's Ch., 1931—. b. Birdsboro, Pa., Jan. 24, 1877; s. Abram Linwood Urban and Emma Louisa (Trexler). Prin., A.B., 1900; Colomb., A.M., 1905; Oxon., 1906-07; G. T. S., 1901-05; Mayo Fellow, 1905-07. D—1904, P—1905, Bp. Scarborough. m. Elizabeth Yarnall Luchars, Upper Montclair, N. J., Nov. 12, 1912. Cur. S. Bern. Ch., Bernardsville, N. J., 1904-06; Cur. S. Tim. Ch., Roxborough, Phila., Pa., 1908-12; R. Ch. Redeem., Astoria, N. Y. C., 1912-18. Relief work in France with Friends Reconstruction Unit, 1919; R. Chr. Meml. Ch., North Brookfield, Mass., 1919-21; Ho. Trin. Ch., Southbridge, Mass., 1921-30; Can. Chr. Ch. Cathd., Spring-

field, Mass., 1930-31. Exam. Chapl., 1924—, and Stndg. Com., Dio. W. Ma., 1926—. Dep. Gen. Conv., 1931, 34.

**URBAN, Percy Linwood** (Conn.), North Haven, Conn.—R. S. Joh. Ch., N. Haven; Lectr. in Theol., Berk., Sept., 1924—. b. Phila., Pa.; s. Abram Linwood Urban and Emma Louise (Trexler). Wm. Penn Charter Sch.; Princ., A.B., M.A.; Berk., B.D. D—1915, Bp. Garland, P—1916, Bp. Rhinelander. m. Mary Robinson Hodge, June 10, 1922. R. S. Andr. Ch., Hopkinton, N. H.; Ast. R. S. Pet. Ch., Germantown, Phila., Pa., 1917-24.

✚**URBAN, Rt. Rev. Ralph Ernest**, South Overbrook and Berkeley Aves., Trenton, N. J.—Suffr. Bp. Dio. N. J., Nov. 11, 1932—. b. Mt. Hope, Pa., 1875; s. Abram Linwood Urban and Emma Louisa (Trexler). Princ., E.A., 1896, M.A., 1899; G. T. S., 1899, S.T.B., 1933. D—1899, P—1900, Bp. Scarborough. Con. Suffr. Bp. Nov. 11, 1932, by Bpp. Perry, Matthews, Knight, Ward, Gilbert, Sterritt, Brown, Washburn. m. Mary Elizabeth Gunsales, 1901; c., sons, three, eldest, Rev. R. G. Urban, R. All SS. Ch., Trenton, N. J., 1900-31; Dean Trin. Cathd., Trenton, N. J., 1931-32.

**URBAN, Richard Gunsales** (A.), 5 Menand Rd., Menands, N. Y.—R. S. Margaret's Ch., Oct., 1933—. b. Stroudsburg, Pa., July 19, 1907; s. Rt. Rev. Ralph Ernest Urban and Mary Elizabeth (Gunsales). H. Sch., Trenton, N. J.; Worcester Acad., 1925; Haverford Coll., A.B., 1929; G. T. S., 1932. D—Apr., 1932, Bp. Matthews, P—Nov., 1932, Bp. Urban. m. Lucia C. Mickewich, Nov. 21, 1932; c., daughter. R. Ho. Trin. Ch., South River, N. J.

**URBANO, Francis Giglio** (L. I.), Ocean Ave., Lawrence, L. I., N. Y.—R. S. John's Ch., Far Rockaway, N. Y., Apr., 1928—. b. Italy, Mar. 24, 1883; s. Salvatore Urbano and Franca (Giglio). Phillips Andover; Rutgers A.B., 1912, A.M., 1931; Yale; G. T. S.; Italy, LL.D., 1931. D—1911, P—1913, Bp. Greer. m. Pauline DeWitt, 1911. Asst. Gr. Ch., N. Y. C., 1911-24. Vic. Gr. Chap., N. Y. C., 1924-26. Translator of certain works of Wm. R. Huntington, D.D., and Charles L. Slattery, D.D.

**URQUHART, Kenneth S.** (Roch.), East Rochester, N. Y.—R. S. Matthias Ch.—D—June, 1930, P—Mar., 1931, Bp. Ferris. Sometime D- and P-in-C. Fairport and E. Rochester, N. Y.\*\*

**USHER, S. C.** (U. S. C.), Denmark, S. C.—Chapl. Voorhees School, Denmark.\*

**USSHER, Sydney Neville** (N. Y.), Chapel of the Good Shepherd City Home, Welfare Island, N. Y. C.—On City Mssn. Staff, Chapl. N. Y. Cancer Inst., The Neurological Hosp. and N. Y. C. Home for Dependents, Welfare Island, 1916—. b. Aurora, Ill., Nov. 27, 1868; s. Rt. Rev. Branderam Boileau Ussher, D.D., M.D., and Elizabeth Leonora (Thompson). Un. Pa., 1893; E. T. S., B.D., 1893; Un. Pa. Law Sch., 1903; Phil. Div. Sch., 1902. D—1902, Bp. Adams, P—1902, Bp. Mackay-Smith. R. All SS. Ch., Phila., Pa., 1902-03; Travelling 1903-06; Travelling for Bd. Mssns., 1907; Dean S. Mark's Pro-Cathd., Grand Rapids, Mich., 1907-08; Asst. R. S. Barth. Ch., N. Y. C., 1908-16. Pres. N. Y. Pub. Lecture Assoc., 1929—.



**VACHE, Jean A.** (N. C.), 600 Lakeview St., Greensboro, N. C.—R. S. Andrew's Ch., Oct., 1931—. b. Phila., Pa., Feb. 3, 1893; s. Claude A. Vache and Eleanor Virginia (Briggs). Pub. Schs., Phila.; Richmond Un.; Union Theol. Sem., 1922. D—Jan., 1929, P—July, 1929, Bp. Darst. m. Edith Virginia Fitzwilson, Apr. 2, 1918; c., three. M-in-C. S. Paul's, Beaufort, N. C., 1929-31.

**VAIL Sidney Lee** (La.), Res., 4515 S. Claiborne Ave., Off., 709 Louisiana Bldg., New Orleans, La.—R. Ch., Annun., 1919—. Rgst. and Secy. Dio. La., 1920—. Ed. "The Louisiana Churchman"—b. New Orleans, La., Nov. 26, 1884; s. Sidney Lee Vail, Sr., and Blanche Louise (Richard). Un. So., G.D., 1911. D—1911, P—

- 1912, Bp. Sessums. m. Mabel Clare Moore, Nov. 29, 1917; c., sons, two. Mssy. Natchitoches, La., 1911-14; R. Mt. Olivet, New Orleans, 1914-19. Secy. Finance Com., 1926—; Mem. Stndg. Com., 1925—; Dep. Gen. Conv., 1925, 28, 31, 34. Dean Young People's Camp Faculty; Dir., Studies.
- VALLIANT, James (W.)**, Epiphany Church Rectory, Forestville, Md.—R. Epiph. Par., Nov., 1934—; b. Easton, Md., Feb. 16, 1908; s. Victor Valliant and Ethel (Aldridge), S. Paul's Sch., Baltimore; Baltimore City Coll.; Johns Hopkins, A.B., 1929; V. T. S., B.D., 1932. D—May, 1932, Bp. Helfenstein, P—Dec., 1932 Bp. G. A. Beecher. m. Vesta C. McCarthy, June 2, 1932; c., son, 1934.
- VAN COUENHAVEN, Herbert W.**, Hallowell, Me.—R. S. Matth Ch., Mar., 1935—; V. T. S. D—July, 1931, P—May, 1932, Bp. Reese. In-C. Gr. Ch., Alexandria, Va.; On Staff S. Clement's Ch., Phila., Pa., 1934.\*
- VAN DEERLIN, Erasmus J. H. (L. A.)**, 737 Alta Vista Blvd., Los Angeles, Cal.—Retired.—b. Aug. 27, 1846; s. Henry Van Deerlin, M.D., and Mary (Baird). S. Augustine's Sch., Canterbury, Eng. Chr. Coll., Camb., Eng., B.A., 1869; M.A., 1874; N. I., D.D., 1902. D—1869, P—1871, Bp. of Worcester. m. Marie Marshall. S. Stph. Ch., Birmingham, Eng., 1869-71; R. S. Barthol. Ch. and Chapl. Co. Prison, Queenstown, B. Guiana, 1871-73; Sen. C. Romsey Abbey, Hants, Eng., 1874-80; R. S. Joh. Ch., Elkhart, Ind., 1882-83; S. Barn. Ch., Apponaug, R. I., 1883-84; Chr. Ch., New Haven, Conn., 1884-88; Chap. Kemper Hall, Kenosha, Wis., 1888-90; U. S. Supt. Ind. Sch., 1890-92; R. and Prin. Whitaker Hall, Reno, Nev., 1892-94; R. Grass Valley, with Nevada City, Cal., 1894-98; Exam. Chpl. Bp. No. Cal., 1897-98; R. S. Aug. Ch., Kohala, H. I., 1898-1901; Chpl. Bp. Hon.; Pres. Stndg. Com., and Mem. Bd. Mssns., 1899-1901, Dist. Hon. R. S. Stph. Ch., Ballard, Wash., 1902-04; Mssn. Work So. Cal., 1904-11; Vic. S. Jas. Ch., San Diego, Cal., 1919-22; P-in-C. Epiph. Par., Los Angeles, Cal., 1924.\*
- VAN DUYNE, Theodore John Milton (A.)**, 666 Rush St., Chicago, Ill.—Assoc. S. James Ch., 1932—; b. Newark, N. J.; s. Theodore A. Van Duyn and Ella Matilda (Bartholf). Colomb.; Université de Granoble; Phil. Div. Sch., 1916. D—1915, P—1916, Bp. Lines. R. Chr. Ch., Pompton, N. J., 1916-17; Camp Lee, Va., 1917-18; Cur. Chap. Interces., Trin. Par., N. Y. C., 1918-20; Sch. Work, 1920-24; Can. Cath. Ch. Holy Trin., Paris, France, 1924-26; Study and Travel, 1926, 27; Cur. S. John's Ch., Ogdensburg, N. Y., 1928-29; P-in-C. S. Paul's, Kinderhook, N. Y., 1930-31.
- VAN DYCK, Vedder (Vt.)**, 108 Bank St., Burlington, Vt.—R. S. Paul's Ch., 1929—; b. Bayonne, N. J., July 18, 1889; s. Vedder Van Dyck and Emily (Adams). Colomb., 1908-11; G. T. S., 1912-14. D—1914, P—1915, Bp. Lines. m. May Estella Ketcham, Oct. 25, 1919. S. Thos. Ch., Farmingdale, N. Y.; S. Mich. and All Ang. Chs., Seaford, N. Y., 1915-17, and 1918-23; R. S. Mary Ch., Amityville, N. Y., 1917-29.
- VAN DYKE, William Elmer (Er.)**, 308 Fulton St., Smethport, Pa.—R. S. Luke Ch., 1909—; b. Kane, Pa., Dec. 25, 1870; s. Abram Sterner Van Dyke and Marinda Jane (Stark). D—1903, P—1906, Bp. Whitehead. m. Helen Eliza McCoy, Smethport, Pa., June 26, 1907. D-in-C. S. Lawrence, Osceola Mills, Pa., and Trin. Ch., Houtzdale Pa., 1903-05; Asst. S. Luke Ch., Smethport, and In-C. S. Matth. Ch., Eldred, Pa., 1905-07; P-in-C. S. Joh. Ch., Kane, Pa., 1907-08; Vic. S. Mary Meml. Ch., Pittsburgh, Pa., 1908-09; Com. Cans., 1910-15; Mem. Stndg. Com., 1916, 1923-29. Dep. Coun. 3rd Dept., 1912; Dep. Prov. Syn., 1914-15; Dep. Gen. Conv., 1916, 19, 22; Chrmn. Ch. Pen. Fund, Dio. Erie, 1916-17, 1924-32, 1933-35; Treas. same, 1934-35. Mem. Exec. Coun., 1926-32, 33-35. Dean Convoc. Ridgway, 1934—. Served Overseas, A. E. F., Y. M. C. A., France, 1918-19.
- VAN ELDEN, Anthony Gysbert (Har.)**, 133 Arch St., Sunbury, Pa.—R. S. Matth. Ch., Nov., 1928—. b. Holland, 1881. Kampen Coll., Holland; Nash, 1907. D—1907, P—1907, Bp. Webb. Asst. Gr. Ch., Madison, Wis., 1907-09; Asst. S. Mary-the-Virgin, N. Y., 1909-13; R. Trin. Ch., Hannibal, Mo., 1913-18; S. Phil. Ch., Joplin, Mo., 1918-26; Trin. Ch., El Dorado, Kan., 1926-28.
- VAN ESS, Louis (A.)**, Massena, N. Y.—R. S. John's Ch., 1928—. b. Milwaukee, Wis.; s. Joseph Charles Van Ess and Emma C. (Schwind). Marq. Un.; Beloit Coll., A.B., 1923; B. T. S., B.D., 1925; Un. Theol. Sem., 1925-26. D—1925, Bp. W. Lawrence, P—1926, Bp. C. L. Slattery. In-C. Ch. Advent, Medfield, Mass., 1923-25; Cur. All Angels Ch., N. Y. C., 1925-26; Dir. Rel. Educ., 1926-29; Mem. Dept. Rel. Educ.; Mem. Dioc. Coun., 1933-34, all Dio. A. Mem. Natl. Com. Ch. Sch. Architecture; Natl. Dept. Rel. Educ. Author: "History of St. James Parish," Milwaukee, 1925.
- VAN ETTEEN, Edwin Jan (P.)**, 311 Shady Ave., Pittsburgh, Pa.—R. Calv. Ch., 1918—. Pioneer Radio Broadcaster of Church Services, 1921—. s. Cornelius Van Etteen and Sarah (Hill). Amh. Coll., B.A., 1905; E. T. S., B.D., 1911; Un. Pgh., D.D., 1923; Allegheny Coll. D.D. 1923. D—1911, P—1911, Bp. Lawrence. Mast. S. Mark Sch., Southboro, Mass., 1905-08; Asst. Min. Trin. Ch., Boston, Mass., 1911-14; R. Chr. Ch., N. Y. C., 1914-18.
- VAN HOOSE, James Alexander (Ala.)**, Birmingham, Ala.—Non-Par.—D—1876, Bp. Wilmer. Sometime, Mssy. Birmingham, Ala.\*\*
- VAN INGEN, James William (N'k)**, 38 Manchester Pl., Newark, N. J.—Retired, 1927—. b. St. Paul, Minn., June 10, 1859; s. John Visger Van Ingen and Elizabeth Ann (Clarke). Hob. A.B., 1881, A.M., 1884; G. T. S., B.D., 1884. D—1884, P—1886, Bp. Cox. m. Anna M. Clark, Yonkers, N. Y., 1889. Chpl. S. Luke Hosp., N. Y. C., 1884; Cur. Trin. Ch., Geneva, N. Y., 1885; Mssy. Montana, 1887; Cur. S. Paul Ch., New Haven, Conn., 1891; Supt. S. Luke Hosp., Chicago, Ill., 1893; R. S. Stph. Ch., Milburn, N. J., 1899-1917; Chpl. N. J. State Reformatory, Rahway, N. J., 1917-23. Chpl., Newark City Mssn., 1923-27.
- VAN KEUREN, Floyd (N. Y.)**, 297 4th Ave., N. Y. C.—Exec. Secy. Soc. Serv. Cmssn., Dio. N. Y., 1931—. Rgst., Dio. N. Y., 1933—. b. Sioux City, Ia., 1880; s. Robert Scott Van Keuren and Della Louise (Baker). Hob. Coll., A.B., 1904, D.D., 1931; G. T. S., 1907. D—1907, P—1908, Bp. Greer. m. Helen Huey, Phila., Pa., 1910. Trin. Meml. Ch., Erie, Pa., 1907-10; R. Chr. Ch., New Brighton, Pa., 1910-12; All SS. Ch., Denver, Colo., 1912-15; Chr. Ch., Canon City, Colo., 1915-17; Dist. Mgr. Relief Work Amer. Red Cross in France, 1917-19; Reconnaissance Francaise Médaille de Secours aux Blessés Militaires; Supt. Assoc. Charities, Columbus, O., 1919-22; Lectr. Sociology, Ohio State Un., 1920-23; Special Lectr., Bex. Hall, 1924-26. Assoc. R. Trin. Ch., Columbus, O., 1922-25; R. Chr. Ch., Indianapolis, Ind., 1925-31. Chrmn. Dioc. Dept. Soc. Serv., 1926-31. Dep. Gen. Conv., 1928. Author: "Outfitting for Spiritual Marriage," 1935.
- VAN LOAN, Samuel Dies (Del.)**, Georgetown, Del.—Retired, 1929—. b. Catskill, N. Y., Jan. 23, 1861; s. Samuel Penfield Van Loan and Annie (Elliott). S. Stph., B.A., 1889; G. T. S., 3 yrs. D—1892, P—1893, Bp. Starkey. Asst. Gr. Ch., Jersey City, N. J., 1892-93; Mssy. Fleischmanns and Pine Hill, N. Y.; 1893-94; R. Calv. Ch., Cairo, N. Y., 1894-03; 1st Asst. Gr. Ch., Newark, N. J., 1903-06; R. Ch. Cross, Ticonderoga, N. Y., 1906-14; R. S. Paul Ch., Georgetown, Del., 1914-23. Prov. Dep. Gen. Conv., 1916. Dio. Del. Author: "Thoughts on the Church and the Sacraments," 1916; set to Music, Hymns, 516, 380 and 242.
- VAN LOO, Joseph C. (W. Mo.)**—\*\*
- VAN METER, Allen Rachelle**. Died May 3, 1933. For data see Edition 1932.
- VAN VLIET, Frank (Me.)**, Rose Acre, Ashville, Chautauqua Co. N. Y.—; b. Friesland, Netherland, Nov. 12, 1874; s. D. F. Van Vliet and Tietje (Kok). Un. Mich., A.M., 1908. D—1915, P—1915, Bp. McCormick. m. Bessie Virginia Davis, 1903. Hdmstr. S. Andr. Sch., St. An-



- drews, Tenn., 1915-16; R. S. Luke Ch., Jackson, Tenn., 1916-19; Asst-in-C. Rel. Ed. Gr. Ch., Grand Rapids, Mich., 1919-20; R. Emmel Ch., Hastings, Mich., 1920-23; Prof. N. Test. and Christian Apologetics, Nash., 1923-27; R. S. Paul's Ch., Fort Fairfield, Me., 1927-34.
- VAN WATERS, George Browne.** Died Feb. 10, 1934. For data see Edition 1932.
- VAN ZANDT, Malcolm James (F. L.),** 504 E. Forest Ave., Neenah, Wis.—R. S. Thos. Ch., Neenah-Menasha, Apr., 1932—. b. Mount Holly, N. J., Apr. 7, 1884; s. Charles Brown Van Zandt and Addie (Carpenter), Nash. Prep.; W. T. S., 1917. D—1917, P—1917, Bp. Anderson. m. Alice Lorene Bowler Meredyth, Jan. 1, 1918. Sr. Cur. S. Pet. Ch., Chicago, Ill., 1917-20; R. S. Mark Ch., Chicago, 1920-22; S. Matthew's Ch., Kenosha, Wis., 1922-27; Trin. Ch., Detroit, Mich., 1927-32. Mem. Stndg. Com., Dio. F. L. Pres. Twin Cities Ministers Union, 1934-35.
- VANN, William Edward (La.),** 621 Jefferson Ave., Mansfield, La.—R. Chr. Meml. Ch., 1920—. Kan. Theol. Sch. D—1899, P—1900, Bp. Mills-paugh. Chr. Ch., Kingman, Kan., 1899-1901; Ascen. Ch., Auburn, and Gr. Ch., Tecumseh, Neb., 1901-05; S. Hel. Ch., Wadena, Minn., 1905-07; Chr. Ch., Kingman, Kan., 1907-09; S. Paul Ch., Newport, Ark., 1909-12; Gr. Meml. Ch., Hammond, La., 1912-15; Chr. Ch., Bastrop, La., 1915-20.
- VANNIX, St. Clair L. (S. D.),** Hot Springs, S. D.—P-in-C. S. Luke's, Hot Springs, Trin., Buffalo Gap, Gd. Shpd., Custer, Sept., 1929—. b. Huron, S. D., Apr. 22, 1893; s. William John Vannix and Dora Clair (Tenney). Grad. and H. Schs., Sioux Falls and Bristol, S. D.; S. Sph. Coll.; Un. S. D.; G. T. S. D—1925, Bp. H. L. Burleson, P—1926, Bp. W. B. Roberts. m. Miss Ethel Plass, Barrytown, N. Y., June, 1925. In-C. S. Phillip's, Armour, S. Peter's, Lake Andes, and S. Luke's, Wagner, S. Dak., 1925-27.
- VASQUEZ, Paolo (Conn.),** 250 Wethersfield Ave., Hartford, Conn.—P-in-C. S. Paul's Italian Mssn., 69 Grove St., June, 1914—. b. Canicattini Bagni, Siracusa, Italy, Oct. 21, 1881; s. Giuseppe Vasquez and Rosalia (Cianci). H. Sch., and Philosophy Seminario Pontificio, Rome, Italy; Sem. Siracusa, Italy, 3 yrs.; Spec. Stdt. Berk. Div. Sch., 1914-15. D—Dec., 1914, P—June, 1915, Bp. Brewster. m. Concettina Fallisi, Apr. 30, 1910.\*
- VAUGHAN, Jay Russell (C.),** 2822 W. Jackson Blvd., Chicago, Ill.—Chapl. S. Mary's Home for Children, June, 1933—. b. Stevens Point, Wis., July 8, 1887; s. David Herick Vaughan and Jennie (Brawley) Un. Wis., 1905-08; Nash., 1909-12. D—1911, P—1912, Bp. Weller. Vic. Ch. of Ascen. Merrill, Wis., 1912-17, Ist. Lieut., 59th Inf., A. E. F., 1917-19. Vic. S. Andr. Ch., New Castle, Pa., 1920-21; Can. All SS. Cathd., Albany, N. Y., 1922-23; Asst. St. Barn. Ch., Burlington, N. J., 1923-24; Asst. Ch. of Ascen., Chicago, Ill., 1924-31; P-in-C. S. Lawrence's, Libertyville, Ill., 1931-33.
- VAUTHIER, Leon Paul Frederic (Md.),** The Rectory, New Market, Md.—R. Leinganore Par., Apr., 1933—. b. Beaucourt, France, July 10, 1876; s. David George Vauthier and Catherine (Martin). Schs. in France, Amer. Inter Coll., Springfield, Mass., B.A., 1900; Yale Div., 1900-02; Union Theol. Sem., 1902-03. D—1915, Bp. Capers, P—1916, Bp. Greer. m. Lucy M. Woodward, 1909. Chapl. of Workhouse, Blackwell's Island; R. Severn Par., Millersville, Md., 1919-30, Resigned. Non-Par., 1930-33.
- VEALE, Donald Ernest (M.),** 119 W. Baker St., Flint, Mich.—R. Chr. Ch., Oct., 1933—. b. Detroit, Mich., 1900; s. Ernest A. Veale and Mary L. (Ainge). S. John Milt. Acad., Delafield, Wis.; Nash. Colleg. Dept.; Sewanee. D—Mar., 1926, Bp. Maxon, P—Oct., 1926, Bp. Page. m. Emma Georgiana Meier, Nov. 15, 1926; c. son, age 3. P-in-C. S. John's, Howell, Mich., 1926-29; P-in-C. S. Paul's Mssn., Overland, Mo., 1929-33.
- VEAZIE, Henry Purcell (N. Y.),** No. Division St., Peekskill, N. Y.—R. S. Peter's Ch., May, 1929—. b. Washington, D. C., Oct. 3, 1890; s. John James Veazie and Elizabeth (Bayne). S. Paul Sch., Baltimore, Md.; Graduate Peabody Conservatory of Music, Baltimore, Md.; George Washington Un.; Keble Coll., Oxford, Eng., B.A., classics and theology, 1917. M.A., 1921. Enlisted British Army, Aug., 1917; Commissioned 2nd Lieut. Coldstream Guards, Sept., 1918. G. T. S., 1919-20. D—1920, P—1920, Bp. Murray. m. Carol Eberts, Berkeley, Cal., 1922. Cur. Trin. Ch., N. Y. C., 1920-22; Precentor, Cathd. St. Joh-the-Div., N. Y. C., 1922-25. R. S. Luke's Ch., Brockport, N. Y., 1925-29.
- VELASCO, Julius Arnold (Lex.),** St. Peter's Rectory, Ellicott City, Md.—P-in-C. S. Peter's, Aug., 1931—. b. Key West, Fla., Feb. 25, 1898; s. Arthur Velasco and Louise (Roberts). Baltimore City Coll.; Mount Vernon Coll.; V. T. S. D—June, 1928, Bp. J. G. Murray, P—Sept., 1929, Bp. Abbott. m. Alice Catherine Rogers, Jan. 24, 1930; c. three.
- VENABLES, Francis Vernon (Ol.),** Christ Church Rectory, 1216 7th St., Anacortes, Wash.—P-in-C. Chr. Ch., Apr., 1927—. b. Shirley, Hants, Eng., July 19, 1877; s. Arthur Frank and Ellen Lucy Venables. Christ's Hospital, London; Torre Coll., Torquay, Devon. D—1901, P—1902, Bp. of No. Westminster, B. C. m. Frances Emily Gardom, July 8, 1903. c. sons, three, one Holy Orders, Can. P-in-C. S. Andr. Ch., Port Angeles, Wash., 1919-27.
- VENABLES, William Franklin (N'k),** 407 Broad St., Newark, N. J.—R. The House of Prayer, 1920—. b. Mardela Springs, Md., Oct. 28, 1873; s. Richard Venables and Elizabeth (Gordon). W. and M. Coll.; Wash. Coll., Chestertown, Md., B.A., 1895, M.A., 1898; G. T. S., 1900. D—1900, P—1901, Bp. Adams. In-C. Ch. Gd. Shpd., Chesapeake City, Md., 1900-01; R. same, 1901; Asst. Trin. Ch., San Jose, Cal., 1901-02; Chr. Ch., Sausalito, 1902-03; Adv. Ch., San Francisco, Cal., 1903-04; S. Sph. Ch., Belvedere, Cal.; Asst. Mt. Calv. Ch., Baltimore, Md., 1909-20.\*
- VERCOE, Lincoln Russell (W. M.),** 644 Union Ave. S. E., Grand Rapids, Mich.—Archd. Dio. Western Mich., 1918—. b. Margate, England; s. Rev. John Henry Vercoe and Jane (McBean). D—1904, P—1906, Bp. Tuttle. m. Widow of Capt. Richard Acton, R. N. F. Asst. Ch. Ho. Comf., St. Louis, Mo.; R. S. Paul Ch., St. Joseph, Mich., 1906-08; S. Paul Ch., Grand Rapids, Mich. 1909; Asst. S. Mark Pro-Cathd., Grand., Grand Rapids, Mich.\*
- VERNON, Frank Lawrence (Pa.),** 1625 Locust St., Phila., Pa.—R. S. Mark's Ch., 1920—. T. C. T. B.A., 1893; E. T. S. B.D., 1896; T. C. T. D.D.; S. Sph., Litt.D. D—1896, Bp. Doane, P—1897, Bp. Lawrence. R. S. Andr. Ch., N. Grafton, Mass., 1896-1902; Dean S. Luke Cathd., Portland, Me., 1902-20.
- VEST, George Southall (Va.),** Jefferson Park, Alexandria, Va.—R. Emmel Ch.—. b. Williamsburg, Va., Mar. 2, 1869; s. George Southall Vest and Mary Clark (Garrett). Va. Milt. Inst.; V. T. S. D—1895, Bp. Leonard. m. Mrs. Nancy R. Crawford, Oct., 1913. Nottoway Par., Southampton Co., Va.; Ascen. Ch., Norfolk, Va.; Ascen., S. Joh., and Gr. Chs., Rivanna Par., Columbia, Va.\*
- VIALI, Kenneth Leslie Abbott, S. S. J. E. (N. Tok.),** 279 Sukai, Masashino Machi, Tokyo, Japan—Mssy., Jan., 1935—. b. Lynn, Mass., Dec. 19, 1893; s. Frederick Clarence Viall and Edith Laura (Robbins). Harv. A. B., 1915, A.M., 1920; Ed. M., 1921; G. T. S. B.D., 1919. D—1918, Bp. Lawrence, P—1919, Bp. Babcock. Mstr. Donaldson Sch., 1918-19; Asst. P. S. Joh-the-Evang. Ch., Boston, Mass., 1919-23; Vic. Ch. Advent, San Francisco, Cal., 1924-25; Asst. Cur., same, 1925-30; R same, 1930-34.
- VIETS, Gerald Digby.** Died, Sept. 17, 1932. For data see Edition 1932.
- VIETS, Harry Dutcher (Har.),** 43 S. West St., Carlisle, Pa.—R. S. John's Ch., 1918—. b. Woodville, N. Y., Apr. 26, 1884; s. Oliver Byron Viets and Mary Augusta (Dutcher). Union Acad., Belleville, N. Y., 1904; Keuka Coll., Keuka, N. Y., 1906; Phil. Div. Sch., S.T.B.

1912; King's Coll., Un. of London, 1925. D—1911, P—1912, Bp. Weller. Cur. S. Peter Ch., Phila., Pa., 1912-18. Exam. Chapl., Dio. Har., 1928-.\*

**VILLAFANE, Antonio** (P. R.), P. O. Box 1018, Ponce, Porto Rico.—R. Ch. Atonegment, Quebrada, Limon.—. Sometime, Asst. S. Andr. Mssn., Mayaguez, P. O.\*

**VILLAFANE, Aristides** (P. R.), Box 201, Pta. de Tierra, Porto Rico.—R. S. Luke's Ch. and P-in-C. S. Hilda's Mssn., June, 1925.—. Chapl. St. Catherine's Training School—, b. Rio Grande, P. R., Aug. 30, 1899; s. Antonio Villafane and Celestina (Calderot). Brombaugh Gram. Sch.; Mocoza's Acad.; P. R. Postulant's Sch. D—1923, P—1925, Bp. Colmore. In-C. Gd. Shpd. Mssn., Leper Island, and S. Luke's Mssn. (Spanish), Puerta de Tierra, P. R.\*

**VILLAFANE, Domingo** (P. R.)—D—Mar., 1934, Bp. Colmore.\*

**VINCENT, Rt. Rev. Boyd.** Retired Bishop of Dio. of So. Ohio. Died Jan. 16, 1935. For data see Edition 1932.

**VINCENT, William John** (C. N. Y.), 135 Main St., Whitesboro, N. Y.—R. S. John's, Whitesboro, and S. Peter's, Oriskany, 1926—, b. London, Eng., Aug. 8, 1888; s. John Bowles Vincent and Clara (Phillips). Kelham Coll.; Nash, B.D., 1912, S.T.M., 1931. D—1911, Bp. Grafton, P—1912, Bp. Webb. m. Adelheid Peters, Sept. 9, 1918. Mssy. Conv. of La Crosse, 1912-14; R. S. Mark Ch., Beaver Dam, Wis., 1914-17; R. S. Mary Ch., Mitchell, S. D., 1917; Field Dir. Amer. Red Cross, 1918-19; Gr. Ch., Lapeer, Mich., 1919-25; Emmel. Ch., Adams and Zion Ch., Pierrepont Manor, N. Y., 1925-26.\*

**VINCENT, Zachary Taylor** (Colo.), 312 E. Oak St., Fort Collins, Colo.—R. S. Luke's Ch., Feb., 1929.— Rural Dean, Northern Deanery, Colo., 1929—, b. Scotland Neck, N. C., Nov. 26, 1884; s. Zachary Taylor Vincent and Elizabeth Lawrence (Cotten). V. T. S., 1909; Colo. Agricul. Coll., B.S. D—1909, Bp. Cheshire, P—1910, Bp. Funsten. m. Edith Clara Frost, Washington, D. C., Sept. 6, 1911. Trin. Ch., Gooding, Idaho, and pts. adj., 1909-11; Ch. Redeem., Salmon, Idaho, 1911-13; S. Luke Ch., Weiser, Idaho, 1913-14; Ch. Gd. Shpd., Silver City, N. M., 1914-16; Chapl. 1st N. M. Inf., Bord. Serv., 1916-17; Chapl. U. S. A., 1917. Retired, physical disability in line of duty, 1922; R. Ch. Redeem., Salmon, Ida., 1922-26; Trin. Ch., Pierre, S. D., 1926-29; R. Dean, Cent. Deanery, S. D., 1927-29. Dept. Chapl., Colo. V. F. W., 1933.—. Chapl. S. Dak. Legislature, 1927, 29; P-in-C. All SS. Ch., Loveland, Colo., 1929-30. Dept. Chapl., Idaho Amer. Legion, 1925-26.

**VINNEGE, Hewitt B.** (W. Neb.), 519 W. First St., McCook, Neb.—P-in-C. S. Alban's Ch., June, 1933—, b. Oxford, O., June 26, 1898; s. Harlan Davis Vinnege and Margaret Ann (Hewitt). Miami Un., A.B., 1921; Un. Chicago, A.M., 1922; Marq. Un., Ph.D., 1928; Nash, B.D., 1933. D—May, 1931, Bp. G. A. Beecher, P—May, 1932, Bp. Ivins. m. Lillian Esther Kilsberg, Sept. 1, 1926; c. two. Instr. Latin and Greek, Nash, 1931-33.

**VINTER, Robert Dewhirst** (Eau C.), 1220 King St., La Crosse, Wis.—R. Chr. Ch., 1921.—, b. San Jose, Cal., Feb. 28, 1890; s. William Charles Vinter and Margaret (Spencer). Nash., 1914, B.D., 1915. D—1913, P—1914, Bp. Webb. m. Helen Campbell Taylor, N. Y. C., Sept. 12, 1916. P-in-C. S. Edmund Ch., Milwaukee, Wis., 1914-16; Ch. Ho. Com., Lake Geneva, Wis., and S. Joh. Ch., Springfield, Wis., 1916-18; R. Chr. Ch., Delavan, Wis., 1918-21. Mem. Bd. Exam. Chapl.; Pres. Stndg. Com.; Mem. Exec. Bd., Dio. Eau Claire. Dep. Gen. Conv., 1931, 34.

**VIRDEN, Harry Lee** (Dal.), 427 W. Woodward St., Denison, Tex.—R. S. Luke's Ch.—, b. June 4, 1884; s. Rev. Charles Virden and Minnie Belle (Pond). Un. Mich.; No. West.; W. T. S., A.B. and S.T.B. D—1913, P—1914, Bp. S. M. Griswold m. Valverde Jones, Sept. 23, 1913. R. S. Paul's, Goodland, Kan., 1913-16; R. S. Mich. Ch., Hays, Kan., 1916-17; Gr. Ch., Win-

field, Kan., Chapl. and Mgr., S. Luke's Hosp., Wellington, Kan., 1917-18; Chapl. Post Chapel, Ft. Riley and Sr. Chapl., 69th Inf., 10th Div., 1918-19; Asst. Div. Morale Officer; Chapl. and Asst. Morale Officer, U. S. Discip. Bks., Ft. Leavenworth, 1919 (Capt.); Archd. Dio. Dal., 1919-28; P-in-C. Gr. Ch., Ponca City, Okla., 1928-31; Martial Law Duty, 56th Calv. Brig., 1931-32; P-in-C. S. Andrew's, Lawton, Okla., 1932-33. Prin. Okla. State Sch. for Blind, 1909-11; Secy. Dioc. Exec. Com., 1922-28; Secy. Soc. Serv. Com., 1922-28; Chrmn. Field Dept., 1922; Chrmn. Mssns., 1923-28. Chrmn. Delinquency Sec. Tex. Conf., Soc. Welfare, 1922-26; Pres., 1926-28; Advisory Com. Tex. on Prisons and Prison Labor, Tex.; Mem. Cmssn., Interracial Co-operation; Mem. Faculty Dallas Inst. for Soc. Educa.; Bd. Dir. Dallas Civic Fedr. Open Forum; Chrmn. S. W. Regl. Conf. Child Welfare League of America, 1926-28. Chapl. 124th Calv., T. N. G., 1926.—. Chrmn. Finance Com., and Soc. Serv., 1929-31, Dist. Okla. Del. Gen. Conv., 1925. Pub.: "Prison Surveys."

**VIRGIN, John Fredrik** (P.), The Rectory, 3306 Fifth Ave., Pittsburgh, Pa.—P-in-C. S. Peter's Ch., Forbes and Craft Ave., 1934—, b. Bethlehem, Pa., Sept. 7, 1884; s. Carl Virgin and Rebecca Hannah (Jenkins). G. T. S., 1912. D—1912, Bp. Murray, P—1913, Bp. Lines (both for Bp. Tenn.). m. Adriana Tappen, N. Y., and Buenos Aires, A. R., May 24, 1913. Cur. Gr. Ch., Elizabeth, N. J., 1912-13; R same, 1913-16; R. S. Mich. Ch., Brattleboro, Vt., 1916-18; Assoc. R. S. Paul Ch., Harrisburg, Pa., 1918-21; S. Barthol. Par., Crisfield, Md., 1921-23; Can. Trin. Cathd., Easton, Md., 1923; R. Trin. Ch., Elkton, and S. Aug. Par., Chesapeake City, Md., 1923-28; S. John's Ch., Pittsburgh, Pa., 1928-34.

**VISCONTI, William Angelo** (Ma.), New Bedford, Mass.—Cur. S. Martin's Ch., 1934—, D—June, 1934, Bp. Sherrill.\*

**VIVIAN, Noah Gardner** (R. I.), Meshanticut, R. I.—P-in-C. S. David's Ch., 1932—, b. Trinity, Nfld., Jan. 1, 1887; s. John Vivian and Grace (Gardner). Bp. Field Coll.; Queen's Theol. Coll.; G. T. S. post-grad. D—June, 1912, P—June, 1913, Bp. of Nfld. m. Bessie Rowse, Feb. 7, 1920; c. three. S. David Ch., Cranston, R. I., 1929-32.\*

**VOEGELI, C. Alfred** (N'k), Harrington Park, N. J.—Vic. S. Andrew's Ch., Harrington Park, and S. Paul's, Haworth, 1933—, D—May, 1933, Bp. Washburn.\*

**VOGT, Edward H.**, 6000 Wayne Ave., Germantown, Phila., Pa.—R. S. Peter's Ch.—.

**VOLLMER, Myles Alois** (Pa.), 229 E. 59th St., N. Y. C.—Assoc. S. Thomas Chapel, Jan., 1935 —, b. Commerce, Tex. Bard Coll.; Un. Chicago Div. Sch.; Chicago Theol. Sem.; Colmb., B.A. D—Dec., 1932, P—Jan., 1935, Bp. Taft.

**VON-MILER, Corwin Cleveland** (Sal.), 3711 Frederick Ave., St. Joseph, Mo.—Retired, 1932 —, b. Springfield, O., Oct. 21, 1884; s. Loulice Cass Miller and Mary Ellen (Roe). Marionville Coll.; Carleton Coll.; Georgetown Un.; Ch. Div. Sch. Pac.; Tabor Coll., A.B., 1926. D—1920, P—1921, Bp. Howden. m. Mollie Stiers, Oct. 16, 1912. Army Y. M. C. A., Ft. Bliss, Tex., 1917-18. Brotherhood S. Andr., 1918-19; Vic. S. Mich., Tuolumne, Cal., 1919-21; Vic. S. Alb.; Asst. S. Clem., El Paso, Tex., 1921-22; R. Chr. Ch., San Augustine, Tex., 1922-23; R. Calv. Ch., Bastrop, Tex., 1923-24; Vic. Ch. Epiph., Kingsville, Tex., 1924-25. Dean S. W. Convoc., 1922-23; R. S. Mary's Ch., Nebraska City, Neb., 1925; In-C. Bethany Ch., Larned, Kan.\*

**VOS, Andrew Van de Beek** (N. Y.), Box 543, Marlborough, N. Y.—R. Chr. Ch., Marlborough and P-in-C. All SS. Ch., Milton, July, 1932—, b. Netherlands, Oct. 23, 1877; s. Eibert Vos and Sophia Elizabeth (Van de Beek). Pub. Sch.; Adrian and Hope Coll.; G. T. S. D—1921, Bp. Manning, P—1922, Bp. Lloyd. m. Emma M. Grün, Dec. 25, 1912. Founded St. Andrew's Mission, Bronx, N. Y., 1923; Mssy. Emmel. Mssn., Bronx, N. Y., 1914-32.

- VOSSLER, Arthur Burdette** (Be.), Birdsboro, Pa. —Non-Par.— b. St. Johnsville, N. Y., Apr. 2, 1875; s. John Sanford Vossler and Mary (Lepper). Union Coll., Schenectady, N. Y., A.B., 1896, A.M., 1899; St. Normal Coll., Albany, N. Y., Pd.B., 1898; Spec. Stdt., Phil. Div. Sch., 1921-24. D—May, 1923, Bp. Rhineland, P—Dec., 1923, Bp. Garland. m. Mabel Eugenia Tarr. Sch. Princ. and Supt., N. Y. and N. J., 1898-1918; Y. M. C. A. Secy. and Army Educ. Corps, France, during World War; Director Colegio Nacional de Iquitos for Peruvian Govt., S. A., 1920-22. Crossed Tropical S. A., via Andes, Pitches Trail and Rio Amazon, 1921; In-C. Woodbine Pub. Schs., Jewish Colony, N. J., 1922-24; Asst. Chr. Ch., Germantown, Phila., Pa., 1922-24; R. S. Mich. Ch., Birdsboro, 1924-34, and S. Gabriel Ch., Douglassville, Pa., 1929-34.
- VURPILOT, Florian C. J.**, 1769 Q St., Washington, D. C.—Pastor Emer. French Congregation, S. John's Ch., Washington, 1933.— b. Mandeure, France, July 10, 1866; s. Louis Vurpillot and Rosine (Guyot). Sorbonne, B.A., 1887; Un. Paris, B.D., 1891, D.D., 1930. D—1898, Bp. Whitaker, P—1900, Bp. Jaggard, m. Katharine Mimmack, Washington, D. C., 1925. R. Ch. S. Saveru (French Ch.), Phila., Pa., 1900-13; Huguenot Ch., Charleston, S. C., 1913-25; Vic. French Congr., S. John's Ch., Washington, D. C., 1927-33. Author: "The Idea of Faith in St. Paul as Compared with St. John's," 1891.
- W**
- WADDINGTON, Sydney** (P. I.), Upi, Cotabato, P. I.—Asst. P-in-C. S. Francis of Assisi Mssn., Sept., 1932.— b. La Grange, Ill., Aug. 5, 1905; s. Charles Waddington and Lavina Amy (Chamberline). H. Sch.; Ken., Ph.B., 1929; W. T. S., B.D., 1932. D—May, 1932, Bp. Stewart, P—Oct. 1933, Bp. Mosher. m. Mary Alys MacIntosh, Jan., 1935.
- WADE, John Armstrong.** Died Feb. 15, 1933. For data see Edition 1932.
- WADHAMS, Gordon Butler** (Md.), 709 Park Ave., Baltimore, Md.—On Staff Grace and S. Peter's Ch., July, 1933.— D—Apr., 1933, Bp. Fiske, P—Oct., 1933, Bp. Helfenstein.\*
- WADLEIGH, Henry Rawle** (Eur.), Allasio, Italy. —Non-Par.— Harv., 1892; E. T. S., 1896. D—1896, Bp. Lawrence, P—1898, Bp. Potter. Asst. Gr. Ch., N. Y. C., 1896-98; Vic. Chap. Incarn., N. Y. C., 1898-1900; R. S. Jas. Ch., Greenfield, Mass., 1903; S. Jas. Ch., Florence, Italy; Vic. S. Luke's Chap., Paris, France.\*
- WADSWORTH, George Carleton** (N'k), 168 Park Ave., Leonia, N. J.—R. All SS. Ch., Dec., 1927.— b. Fair Haven, N. Y., Sept. 20, 1881; s. Willis Wadsworth and Alma Ada (Dempsey). DeLan. Div. Sch., 1908. D—1905, P—1908, Bp. C. T. Olmsted. m. (1) Helena Louise Freeman, E. Onondaga, N. Y., Oct. 18, 1904; (2) Elizabeth Taggart, Sept. 29, 1920; c., sons, two; daughters, two. Geth. Ch., Westmoreland, N. Y., 1905-07; S. Paul Ch., Deerfield, N. Y., 1906-07; S. Joh. Ch., Whitesboro, N. Y., 1906-09; S. Jas. Ch., N. Y. Mills, N. Y., 1908-09; Zion Ch., Fulton, N. Y., 1909-13. Chapl. 2nd N. Y. U. S. Inf., 1916; Served on Mex. Border, 1918; R. Chr. Ch., Troy, N. Y., 1913-20; Gr. Ch., Cleveland, O., 1920-23; Chr. Ch., Oil City, Pa., 1923-27. Mem. "Pa. Soc. Sons of Revolution."
- WAGENSELLER, Wayne MacVeagh** (A.), 498 Clinton Ave., Albany, N. Y.—Asst. Gr. Ch., 1933.— b. Nescopeck, Pa., Jan. 18, 1901; s. George Wagenseller and Mary Elizabeth (McClow). Haverford Coll., A.B.; G. T. S. D—June, 1926, P—June, 1927, Bp. T. J. Garland. Asst. S. Clem. Ch., Phila., Pa., 1927; Asst. S. James' Par., Washington, D. C., 1929-31.
- WAGNER, Belford Northrup de Foe** (N. C.), Warrenton, N. C.—R. Emmel. Ch., Dec., 1923.— b. Canada, Feb. 24, 1879; s. Joseph Henry Wagner and Almada Victoria (De Foe). Pub. and H. Sch., Ont.; Tor. Un. (Special Course in arts); Wyc. Coll.; Tor., 1907. D—1906, P—1907, Bp. Mills. m. Mary Lillian Ham, June 10, 1907; c., five. R. Chr. Ch., Richmond, Va. Author: Published locally, "Church Support in the Twentieth Century"; "The Healing Presence" (poem).\*
- WAGNER, Clarence Reinhoehl** (Conn.), Groton, Conn.—P-in-C. Bp. Seabury Meml. Ch., Groton —S. John's Chap., Niantic—S. Ann's Chap., Blackhall, and Old Lyme—serving Non-Roman Cath., State Farm for Women, Niantic—also Seaside Sanatorium, State Inst. for Tubercular Children, Oct., 1934.— b. Lebanon, Pa., Aug. 6, 1891; s. James McLain Wagner and Katherine Louise (Reinhoehl). H. Sch., Lebanon; Prep. Sch., Bethlehem; Lehigh, A.B.; G. T. S., 1918, S.T.B., 1926. D—1918, Bp. Talbot, P—1918, Bp. Graves. m. (1) Frances R. James, 1920 (died Sept., 1927); (2) Elizabeth Gaston, Greenwich, Sept. 8, 1932. Chapl. Baguio Sch. and P-in-C. Igorot Work, Baguio, P. I., 1918-22; Asst. S. Luke's Ch., Scranton, Pa., 1922-23; S. Paul Ch., Bound Brook, N. J., 1923-27, and Ho. Innoc. Dunellen, N. J., 1924-27; Chapl. and Mem. Bd. Trust, Dioc. Home for Aged; Dean Theol. Sem., P-in-C. work among Americans, and Chapl. to Sisters of St. Mary, Port au Prince, Haiti, 1927-28. Del. Gen. Conv., 1928. Lectr. Summer Conf., Dio. Conn., 1929; Cur. Chr. Ch., Greenwich, Conn., 1929-32; Asst. and Dir. Rel. Educ., Chr. Ch., Chapl. S. Luke's Hosp., and Lectr., Psychology, Sch. for Nurses, Greenwich Hosp., Greenwich, Conn., 1932-34. Exam. Chapl., Dio. Conn. Author: "Children's Religious Short Stories." Fourth Grade Lessons, "Old Testament Stories in Genesis and Exodus." Linked to Present Day Human Nature.
- WAGNER, J. C.** (S. Va.), 2822 Germantown Ave., Phila., Pa.—Non-Par.—\*
- WAHOYAPI, John** (S. D.), Promise, S. D.—Retired.— Sometime In-C. S. Luke Chap., Bear Creek, Cheyenne River Mssn., S. D.; In-C. S. Paul's Chap., Cheyenne River Mssn., S. D.\*
- WAKEFIELD, Francis B., Jr.** (Fla.), Gainesville, Fla.—R. Ho. Trin. Ch., Jan. 1, 1935.— b. Carrabelle, Fla., May 12, 1896; s. Francis B. Wakefield and Ethel (Kilbourn). H. Sch., Apalachicola, Fla.; Ala. Poly. Inst., Auburn, Ala.; Un. So., B.A., B.D., 1924. D—1924, Bp. Bratton, P—1925, Bp. Juhau. m. Gladys M. Comforter, Nov. 4, 1925; C., son, III, daughter. R. S. Mark's, Palatka, P-in-C. S. Paul's Mssn., Federal Point, and Emmel. Mssn., Welaka, Fla., 1927-35.
- WALDRON, Kenneth R.** (Er.), The Rectory, North Girard, Pa.—R. Gr. Ch., North Girard, and P-in-C. Trin. Ch., Conneautville, Trin. Ch., Fairview, Pa., 1928.—(D-in-C., 1926). b. Wesley, Pa., Mar. 26, 1904; s. Friend A. Waldron and Luella M. (Ramsey). H. Sch., Irwin, 1920; Grove City Coll., A.B., 1924; Ken., M.A., 1926; Bex., B.D., 1927. D—1926, P—1928, Bp. Ward. m. Mary Elizabeth Horton, June 24, 1929; c., sons, two. Asst. R. S. John's Ch., Sharon, Pa., 1926-28.
- WALENTA, Edmund Joseph** (N. J.), Hammond and 4th Aves., Bradley Beach, N. J.—P-in-C. S. Jas. Ch., June, 1926.— R. Emer. Chr. Ch., Greenville, N. Y.— b. Phila., Pa., Oct. 24, 1872; s. Edmund Joseph Walenta and Anna Elizabeth (Sultznauer). Phila. Pub. Gr. Pa. Museum Sch. Indstl. Art; Wag. Inst. Science; W. Phila. Cons. Music. D—1920, P—1921, Bp. Nelson. m. Jennie Louise Heyle, June 13, 1894; c., sons, two. Secy. Broth. S. Andr.; Secy. Y. M. C. A. during war. M-in-C. Ch. Mess., Rensselaer, and S. Giles Ch., Castleton, N. Y., 1920-21; R. same, 1921-22; Chr. Ch., Coxsackie and Chr. Ch., Greenville, N. Y., 1922-26; Secy. to Bp. R. H. Nelson, Dio. A., 1921-23. Chapl. Veterans of Foreign Wars, Asbury Park District, 1930-35.
- WALENS, John Edgar** (S. V.), 127 Bank St., Norfolk, Va.— D—1896, Bp. Randolph. Sometime Asst. Gr. Ch., Norfolk.\*
- WALKE, Roger Atkinson** (Md.), Pikesville, Md.—R. S. Mark-on-the-Hill, June, 1919.— b. Earleville, Md., Mar. 19, 1877; s. Lewis Walke and Mary Tabb (Atkinson). Epis. H. Sch., 1893-97; Un. Va., B.A., M.A., 1901; V. T. S., 1904. D—1904, Bp. Randolph, P—1905, Bp. McKim. m. Emeline A. Condict, Orange, N. J., Apr. 20, 1910; c., sons, two, 1912, 1914; daugh-

- ter, 1921. S. Paul Coll., Tokyo, 1904-10; Hachioji, Japan, 1910-14; P-in-C. S. Mary Ch., Kyoto, Japan, 1914-18; In-C. S. Paul Meml. Ch., Un. Va., 1918-19. Mem. Coun. Adv. to Bp. Tokyo, 1912-14. Mem. Stndg. Com., Dio. Md., 1934—.
- WALKER, Colin Campbell** (L. I.), Waretown, N. J.—Non-Par.—. Corp. Chris. Coll., Camb., Eng., B.A., 1888, M.A., 1892. D—1888, P—1890, Bp. of Rochester. Asst. S. Stph. Ch., So. Lambeth, London, Eng., 1888; S. Mary Ch., Melbourne, Aust.; R. Zion Ch., Phila., Pa., 1892; S. Joh. Ch., Clifton, N. Y., 1899-1907; S. Ann Ch., Brooklyn, N. Y., 1907-17.
- WALKER, Charles W.** (Roch.), Newark, N. Y.—R. S. Mark's Ch.—. D—, P—1927, Bp. Ferris.\*
- WALKER, Frank** (Me.), St. John's, N. B., Can.—Non-Par.—. Sometime R. Chr. Ch., Eastport, Me.; S. Pet. Ch., Portland, Me.\*\*
- WALKER, George Gilbert**, 934 Gaines St., Little Rock, Ark.—P-in-C. S. Phillips and S. James—b. St. John, N. B., Can., June 15, 1884; s. Abraham Beverly Walker and Eliza Ruth (Marsh). Priv. Elem. and Schs.; Washburn Coll., M.A.; King's, London, E.A., M.A.; G. T. S., 1912. D—1912, Bp. of N. Y., P—1913, Bp. of Kan., m. Leola Madeline Beck, June 15, 1915. R. S. Simon Cylr., Topeka, Kan., 1912-17; Archd. Col. Work, Galveston, Tex.; 1917-21; Ch. Our Merc. Saviour, Louisville, Ky.\*
- WALKER, George Shannon** (Hon.), Kealakekua, Hawaii.—Mssy. Hawaiian Board of Mssns., and In-C. Epis. work Dist. Kona and Kau, July, 1933—. b. Hanover, Ind., Jan. 31, 1900; s. William Wade Walker and Jennie Morton (McNiel). Hanover Acad.; Hanover Coll., B.A.; Northwestern, courses in Sch. of Religion; McCormick Theol. Sem., B.D., 1926. D—Aug., 1934. Bp. Littell, m. Helen Belle Roberts, Aug., 1927; c., son, age 6; daughter, age 4.
- WALKER, Harry Garfield** (S. F.), Daytona, Fla.—In-C. S. Mary's Ch.—. b. Walton, Ind., May 3, 1881; s. Thomas Henry Walker and Margaret Jane (Bennett). H. Sch., Kokomo, Ind.; Ind. Cons. Music; St. Peter's Coll., Kingston, Jamaica, B. W. L., L.Ph., 1915, affiliated with and under control Durham, Eng. D—1915, P—Aug., 1915, Bp. C. de Cartaret, Jamaica. m. Lillian Estelle Shaw, June 15, 1903. Dean Trin. Cathd., Duluth, Minn., 1922.\*
- WALKER, James** (Hon.), The Rectory, Kohala, Hawaii.—Archd. of Hawaii, and R. S. Aug., with Mssns., May, 1931—. b. Manchester, Eng., Dec. 22, 1882; s. John Walker and Sarah Ann (Watton). S. Peter's Sch., Levenshulme, Eng.; Ch. Army Coll., London, Eng. D—1920, Bp. Restarick, P—1922, Bp. LaMothe. m. Marguerite Ada Billam, Feb. 26, 1908; c., son, War Service, Army Pay Dept., 1917-19. R. S. Aug. Ch., Kohala, Hawaii, 1920-31. Author: Series of Short Articles, published, 1914-16, including "Sunday School Lessons From Sport"; "Lessons From Nursery Rhymes."
- WALKER, James Bentham** (S. C.), 10 E. Calhoun St., Sumter, S. C.—R. Ch. Ho. Comf.—. b. Charleston, S. C.; s. William Henry Walker and Mary Catherine (Poyas). S. Stph.; V. T. S., 1900. D—1900, P—1901, Bp. Capers. Asst. Ho. Trin. Ch., Phila., Pa.; S. Stph. Ch., Wilkes-Barre, Pa.; Zion Ch., Phila., Pa.\*
- WALKER, John Moore, Jr.** (At.), 173 Peachtree Circle N. E., Atlanta, Ga.—R. S. Luke's Ch., Sept., 1931—. b. Macon, Ga., Nov. 24, 1888; s. John Moore Walker and Clara Pruyv (Roosvelt). Un. Ga., B.A., 1910; Un. So., B.D., 1913. D—1913, P—1914, Bp. Reese. m. Julia Benedict, Athens, Ga., 1915. Mssy. Pineora, Mel-drim, Jesup, Statesboro, Pooler. Stations with headquarters in Savannah, 1913-14; Mssy. Cordele, Ga., 1914-18; S. Paul's Ch., Albany, Ga., 1918-26; S. Peter's Ch., Charlotte, N. C., 1926-31.
- WALKER, John White** (Pa.), Meadowbrook, Pa.—P-in-C. Huntington Valley Chap., and Hdmstr. Meadowbrook Sch., 1919—. b. Lime Rock, Conn., July 9, 1879; s. Rev. Millidge Walker and Jessie (Inches). Newark Acad.; Epis. Acad., Conn.; Trin., A.B., 1902, M.A., 1905; Berk., 1905. D—1905, P—1906, Bp. Brewster. m. Edith Isabel Morrell, Putnam, Conn., Oct. 1, 1914. In-C. Ch. Gd. Shpd., Shelton, Conn., 1905; Mssy. So. Fla., 1905-06; P-in-C. S. Phillip's Ch., Putnam, Conn., 1906-10; Cur. S. Peter's Ch., Phila., 1910-11; Mssy. S. Dak., 1911-14; Vic. Ho. Comf. Meml. Chapel, Phila., 1914-19; Civil Chapl., Camp Meade, 1918.
- WALKER, Joseph Rogers** (Fla.), 79 6th St., Apalachicola, Fla.—R. Trin. Ch. and In-C. Ascen., Carrabelle, and S. Paul's, Port St. Joe, Fla., Apr., 1931—. b. Beaufort, S. C., July 23, 1890; s. Edward Barnwell Walker and Elizabeth (Heyward). Un. So., 1918. D—1918, P—1919, Bp. Guerry. m. Emmeline Dabney Greene, June 13, 1918. R. S. Tim. Ch., Columbia, S. C., 1918-22. S. Stph. Ch., Indianola, and In-C. S. Thos., Belzoni, All SS., Inverness; All SS. Moorhead, Miss., 1922-24; In-C. S. Andr., Daphne, S. Paul, Foley, S. John, Robertsdale, S. Alban, Lexley, Immel, Bay Minette, Trin., Atmore, S. Luke, Brewton; S. Tim., Flomaton, 1924-28; R. Trin., Demopolis, S. Michael's, Faunsdale; S. Andrew's, Prairieville, Ala., 1928-31.
- WALKER, Joseph T.** (Neb.), 756 E. Military St., Fremont, Neb.—R. S. James Ch., June, 1933—. Sometime Mssy. Moosonee, Can.\*
- WALKER, Luke Charles**, Died April 22, 1933. For data see Edition 1932.
- WALKER, Robert** (Ma.), 209 Elm St., Concord, Mass.—Chapl. Mass. Reformatory, Concord, 1910—. b. Waltham, Trin., B.A., M.A., E. T. S., B.D., 1894. P—1894, P—1895, Bp. Lawrence. m. Eleanor Higginbotham, Oct. 31, 1900. Ch. Ascen., Cambridge, Mass., 1894-1910.\*
- WALKER, Robert Thomas** (L. I.), 240 Clermont Ave., Brooklyn, N. Y.—Non-Par.—. Bish., B.A., 1899; G. T. S., 1902. D—1902, P—1905, Bp. Scarborough. Assoc. M., Trenton, N. J., 1902-05; Asst. Chr. Ch., New Brunswick, N. J., 1905-06; Trin. Ch., Milford, Mass., 1906-08; S. Phil. Ch., Easthampton, Mass., 1909; S. Andr. Ch., Brooklyn, N. Y.; S. Alban's Ch., Brooklyn, N. Y.\*\*
- WALKER, Sheafe** (N. H.), 18 Park St., Concord, N. H.—R. Chr. Ch., Portsmouth, N. H., 1934—. b. Concord, N. H., Nov. 16, 1888; s. Charles Rumford Walker and Frances (Sheafe). Ya., B.A.; Colomb., M.A.; G. T. S. D—1916, P—1917, Bp. Parker. P-in-C. Newport, N. H., 1916-19; Cur. Chr. Ch., New Haven, Conn., 1919; Cur. S. Luke's, Germantown, Pa., 1920; Cur. Cathd. SS. Peter and Paul, Chicago, Ill.; P-in-C. S. Andr., 1920-22; Cur. All SS. Cathd., Milwaukee, Wis., 1922; Vic. S. Mary-the-Virgin, Baltimore, Md., 1922-28; P-in-C. All SS. Ch., Littleton, and Ch. of Epiph., Lisbon, N. H., 1932-34.
- WALKLEY, Charles Thomas** (N'k), Grace Ch., Orange, N. J.—R. Gr. Ch., 1906—. b. Newport, Ky., Aug. 2, 1869; s. Charles S. Walkley and Mary Nesbit (Paterson). Ken., 1892; Bex. D—1894, P—1895, Bp. Vincent. m. Helen Valerie Shearer, Xenia, O., Apr. 22, 1896. Xenia, O., 1894-95; Palmyra, N. Y., 1895-1900; Asst. Gr. Ch., N. Y. C., 1900-03; R. S. Paul Ch., Oakland, Cal., 1903-06; Stndg. Com., 6 yrs. Author: "Book of Job," and other Sermons, 1917.
- WALLACE, D. Douglas** (Hon.), Kealakekua, Hawaii.—Retired, 1934—. D—1885, P—1886, Bp. Spalding. Asst. S. Joh. Cathd., Denver, Colo., 1885-86; R. Emmel. Ch., Denver, Colo., 1886-91; Supt. and Chapl. S. Luke Hosp., Denver, Colo., 1891-94; Supt. and Chapl. S. Mark Hosp., Salt Lake City, Utah, 1894-1902; P-in-C. S. Joh. Ch., Accata, Cal., 1903-05; Chr. Ch., Kealakekua, Hawaii, 1905-34.\*
- WALLACE, David Richard** (Cal.), 604 27th St., Oakland, Cal.—Vic. S. Aug. Mssn. Ch., 1911—. b. Cleveland, O., Sept. 30, 1878; s. Lewis William Wallace and Maria Louisa (Crosby). South Div. High, Chicago; W. T. S., 1901. D—1901, Bp. Anderson, P—1902, Bp. Gailor. P-in-C. All SS. Mssn., Nashville, Tenn., 1901-03; Asst. S. Aug. Ch., Boston, Mass., 1903-08; Fnдр. and P-in-C. Epiph. Mssn., Chattanooga, Tenn., 1908-09; Ho. Comf. Mssn., Columbia, Tenn., 1909-10; Asst. S. Thos. Ch., Chicago, Ill., 1910-11; Fnдр. and Vic. S. Cyprian's Mssn., San Francisco, Cal., 1922-26.\*

- WALLACE, Jerry** (Sp.), 611 E. Jackson St., Springfield, Ill.—R. Chr. Ch., 1921—. b. Russellville, Ark., June 29, 1894; s. Judge Jeremiah G. Wallace and Miranda (Berry). H. Sch.: Un. Ark.; Sewanee; Alexandria. D—1917, P—1918, Bp. Winchester, m. Leonora Swilling, Sept. 12, 1917; c., sons, three. Forest City, Ark., 1918-21; Chrmn. Dept. Rel. Educ., 1924-32; Secy. Stndg. Com., 1929—; Pres. Sp. Coun. of Churches, 1934—. Dep. Gen. Conv., 1925, 28, 31, 34. Spokesman for Stdt. Body., Un. Ark., Inauguration Pres. Futrall, 1914. Preacher Bac. Sermon, Semi-Centr. Celebration, Un. Ark., 1922. Mem. Tau Kappa Alpha, Sigma Chi. Author: "A Handful of Lyrics" (1915); "A Parson at Large" (1927); "An Arkansas Judge" (1928).
- WALLACE, Leslie Frederick** (Ma.), Falmouth, Mass.—R. S. Barn. Meml. Ch., 1927—. b. Lawrence, Mass., Aug. 6, 1892; s. Frederick Wallace and Martha Jane (Mitchell). Trin. Coll.; E. T. S., B.D., D.—May, 1917, P—Nov., 1917, Bp. Babcock. R. S. Andr. Ch., Ayer, Mass.; Assoc. R. Ch. of Epiph., Dorchester, Boston, Mass., 1925-27.\*
- WALLACE, Sidney Wishart** (Conn.), 356 Main St., Portland, Conn.—R. Trin. Ch., 1924—. b. Wolfstown, Va., Aug. 13, 1892; s. George Mason Wallace and Elizabeth (Roberts). H. Sch.; Emerson Inst.; Wesl. Un.; Berk., 1917. D—1917, P—1918, Bp. Harding, m. Margaret D. Leighton, 1919; c., son, daughter. Cur. S. Joh. Ch., Waterbury, Conn., 1917-19; R. Trin. Ch., Morgantown, W. Va., 1919-20; Vic. Chr. Chap., Watertown, Conn., 1920-24.
- WALLEN, Karl P.** Died March, 1932.
- WALLER, Owen M.** (L. I.), 762 Herkimer St., Brooklyn, N. Y.—Asst. S. Aug. Ch., Brooklyn—. G. T. S., 1892; Howard Un., M.D., 1903. D—1892, P—1893, Bp. H. C. Potter. Asst. S. Phil. Ch., N. Y. C., 1892-93; R. S. Thos. Ch., Phila., Pa., 1893-96; S. Luke's Ch., Washington, D. C., 1904.\*
- WALLIS, Guy Loughnan**, Stapleton, S. I., N. Y.—R. S. Guy Meml. Ch., Edgewater, 1910—. G. T. S. D—1891, Bp. H. C. Potter, P—1892, Bp. Coleman. Asst. S. Mark Ch., Phila., Pa.; R. Ch. Adv., Kennett Square, Pa.; Asst. Ho. Innoc. Ch., Hoboken, N. J.; Ch. Nativ., N. Y. C.; S. Jas. Ch., Cleveland, O., 1901.\*
- WALLIS, Samuel Alfred.** Died July 25, 1934. For data see Edition 1932.
- WALNE, Victor McK.** (Colo.), Gunnison, Colo.—In-C. Ch. Gd. Samaritan, 1931—Carleton Coll.; Sea. D.—May, 1931, P—Dec., 1931, Bp. Ingley. In-C. S. Geo. Ch., Englewood, Colo.\*
- WALSH, Henry H.** (R. I.), 84 Benefit St., Providence, R. I.—Non-Par.—\*
- WALSH, Thomas Tracy** (U. S. C.), York, S. C.—R. Ch. Gd. Shpd., York, Ch. Atone., Blacksburg, S. C.—b. Conway, S. C., Sept. 28, 1866; s. Joseph Travis Walsh and Mary Frances (Congdon). McLean Acad.; Un. So.; Grad. Div., 1896, D.D., 1927. D—1895, P—1897, Bp. Capers, m. Mary Pressley Fishburne, April 19, 1899. R. S. Jude Ch., Walterboro, and Ch. Heav. Rest, Shirley, S. C., 1896-98; All S. Ch., Hampton Co., 1898-1901; Orangeburg, 1901-05; Gen. Mssy. Dio., 1906-09. In-C. S. Mark Ch., Chester, S. C.; Dep. Gen. Conv., 1925, 28. Author: "Facts and Principles" (1905); "Why Baptize Infants?" (1905); "Antiquity of Church of England" (1908); "Why Use Forms of Worship?" (1912); "Episcopal Church Merits" (1914); "Why Be a Professing Christian?" (1914); "Departed Souls"; "Sunday Observance" (1926); "Church Facts and Principles" (1925); "The Word Abideth."
- WALSH, Tracy Fishburne** (N. J.), Pitman, N. J.—R. Ch. Gd. Shpd., Apr., 1929—. b. Walterboro, S. C., Feb. 5, 1900; s. Rev. Thomas Tracy Walsh and Mammie (Fishburne). Pub. Schs., Walterboro and York, S. C.; Christ Sch., Arden, N. C.; DuBose Trng. Sch. D—1925, P—1926, Bp. K. G. Finley, m. Carabelle Schimpf, Wilmington, S. C., Dec. 29, 1926. Lay-Reader and Asst. Mssy., Graniteville, S. C., 1921-22; Lay-Reader and D-in-C. Trin., Abbeville, and S. Sph., Wilmington, S. C., 1923-25; Vic. S. Paul's, Winslow, Ariz., 1926; Vic. S. Thos., Clarkdale, and Chr. Ch., Jerome, Ariz., and Dioc. Secy. for Young People, R. Trin. Ch., Renovo, Pa., 1929-30. Dean Leadership Trng. Schs., Woodbury Dist., Dio. N. J.\*
- WALSH, William Thomas** (N. Y.), 4 Hamilton Terrace, N. Y. C.—R. S. Luke Ch., Convent Ave. and 141st St., 1918—. b. Quincy, Mass., July 17, 1887. Cath. Un. of America, S.T.B. m. Bertha Brown, Dec. 27, 1918. R. S. Mary Ch., N. Y. C.\*
- WALTER, Arthur Gillender** (N. Y.), 128 W. 91st St., N. Y. C.—Asst. All Angels Ch., 1922—. b. New Haven, Conn., Nov. 11, 1868; s. James Watkins Walter and Jeannette (Downs). H. Sch., New Haven; Ya., B.A., 1896, M.A., 1899. D—1922, Bp. Manning, m. Winifred Fitch, 1901; c., daughters, two.\*
- WALTER, Glen Beam** (Be.), 204 S. Wilbur Ave., Sayre, Pa.—R. Ch. of the Redeemer, Oct., 1927—. b. Harrisburg, Pa., Apr. 8, 1896; s. Rev. Harvey P. Walter and Kathryn A. (Beam). Lehigh, B.A., 1917; Colomb. M.A., 1921; G. T. S., B.D., 1921. D—1920, P—1920, Bp. Talbot, m. (1) Gertrude DeLappe, Aug. 26, 1930 (died 1930); (2) Helen Pearson, Nov., 1931; c., sons, two; daughters, three. R. Gr. Ch., Honesdale, Pa., 1921-25; Chr. Ch., Springfield, Mo., 1925-27. Lenten Offering Secy., Dio. Be., 1928-31; Asst. Dir. Brotherhood S. Andr. Camp Cayuga, 1928-31.
- WALTER, Harvey P.** (Be.), R. F. D. No. 3, Bethlehem, Pa.—Archd. Bethlehem, 1921—, and Dioc. Exec. Secy., 1921—, Albright Coll., M.S., 1891; G. T. S., S.T.B., 1902. D—1902, P—1903, Bp. Talbot, m. Katherine Beam, Honeybrook, Pa., 1895; c., sons, two; Rev. Glen B. Walter, Paul A. S. Jas. Ch., Pittston, Pa., 1902-06; Ho. Trin., Ponce, P. R., 1906-08; S. Mary Ch., Reading, Pa., 1908-16; S. Luke's and S. Joh., San Juan, P. R., 1916-21.
- WALTERS, Arthur Lionel** (San J.), Reedley, Cal.—Vic. Mssn. Gd. Shpd., 1927—, and S. Luke's Mssn., Selma, 1920—. b. England, Dec. 21, 1878; s. Rev. Edmond Walters and Anne E. (Browne). Ch. Div. Sch. Pac., 1909. D—1909, P—1910, Bp. J. H. Johnson, m. Olive M. Marcus, San Mateo, Cal., 1910. D., 1909, and P-in-C. Mssn. Gd. Shpd., Hemet, and S. Paul Ch., San Jacinto, Cal., 1910-15; P-in-C. Trin. Mssn., Murietta, 1910-13; S. Mark Ch., Upland, Cal., 1916-17. S. Paul's Ch., Modesto, 1917-20; Vic. S. John's Mssn., Tulare, Cal., 1920-26.
- WALTERS, Hubert Melmoth St. George** (Colo.), 1412 Pine St., Boulder, Colo.—R. S. Joh. Ch., 1912—. b. Langford, Eng. Sept. 9, 1887; s. Edmond Walters and Anne E. (Browne). Nash, B.D., 1909. D—1909, Bp. Weller, P—1911, Bp. Grafton, m. Elizabeth Hammond, Denver, Colo., June 1, 1911. In-C. S. Andr. Ch., Cripple Creek, Colo., 1909-10; Asst. S. Matthias Ch., Los Angeles, Cal., 1910-11; Vic. S. Alb. Ch., Marshfield, Wis., 1911-12; Prof. Eccles. Hist. and Hom., St. John Sch., Greeley, Colo., 1919-20.
- WALTERS, Sumner Francis Dudley**, Christ Church, Alameda, Cal.—R. Chr. Ch., May, 1935—. b. Newark, N. J., May 20, 1898; s. Charles Frederick Walters and Mary Ann (Walker). H. Sch., Trenton, N. J.; Princ., A.B.; Colomb. A. M.; G. T. S., 1922; Eden Theol. Sem., St. Louis, B.D., 1934. D—1922, Bp. Matthews, P—1923, Bp. Wise, m. Evelyn Nelson Turpin, June 14, 1922. c. two. Cur. Trin. Ch., Lawrence, Kan., 1922-23; R. S. Andr. Ch., Fort Scott, Kan., 1923-30; Ch. of Redeem., St. Louis, Mo., 1930-35. Published: "St. Andrew's Church, Fort Scott, Kansas, Seventy Years 1859-1929"; "A Short Course of Preparation for Confirmation," 1930.
- WALTHOUR, John Buckman** (S. F.), 851 So. Blvd., Tampa, Fla.—R. S. Andrew's Ch., 505 Marion St., Jan., 1935—. b. Cape May, N. J., Aug. 24, 1904; s. Harry Clayton Walthour and Helen Millard (Buckman). Cornell Sch. Mech. Engineering, three yrs.; Un. So., six mos., to complete work to enter Sewanee. D—Jan., 1931, P—July, 1931, Bp. F. F. Reese. m.

- Margaret Simkins Baker, Jacksonville, Fla., Oct. 21, 1931. R. Gr. Ch., Waycross and In-C. All SS. Mssn., Blackshear, 1931-35, also S. Andrew's, Douglas, Ga., 1932-35. Mem. Exec. Coun. Dio. Ga. Alt. Gen. Conv., 1934. Spec. Aide, Field Dept. Natl. Coun., 1934.
- WALTON, Basil M.** (Fla.), 315 Florida Ave., Jacksonville, Fla.—In-C. S. Andrew's—Sometime, R. Calv. Ch., Wadesboro, N. C.; Ho. Trin. Ch., Townsville, N. C.\*\*
- WALTON, George Stewart** (Mar.), 610 Ogden Ave., Menominee, Mich.—R. Gr. Ch.—; Dioc. Rgrstr.—. b. Salem, O.; s. Thomas Jefferson Walton and Olive (Ney), Phil. Acad.; Bex.; Yale, A.B., and LL.B. D—1913, Bp. Vincent, P—1913, Bp. Leonard. R. S. Jas. Ch., Wooster, O.; R. S. Joh. Ch., Munising, Mich. Gen. Mssy. Dio. Mar., 1923, Exam. Chapl.\*
- WALTON, Horace Andrews** (Pa.), Paoli, Pa.—R. Ch. Gd. Samar., 1902—. b. Phila., Pa.; s. Charles Jeremiah Walton and Georgian (Andrews), Epis. Acad., Phila.; Tutors: Un. Pa., B.A., 1890, B.D., 1894, M.A., 1913; G. T. S., 1893. D—1893, P—1894, Bp. Whitaker. Asst. S. Pet. Ch., Phila., Pa., 1900-02; S. Jas. Ch., same city, 1893-1900.
- WALTON, William McNeil** (D.), Wahpeton, N. D.—Retired—Sea., B.D., 1898. D—1898, Bp. Whipple, P—1899, Bp. J. D. Morrison. Ch. Redeem., Cannon Falls, Minn., 1898-1901; Mssns., Redeem., Bathgate, and S. Joh. Ch., St. Thomas, N. D., 1901; S. Luke Ch., Davenport, Wash.; Trin. Ch., Wahpeton, N. D.; In-C. S. Helen's, Wadena, Minn.\*\*
- WAMSLEY, Frederick** (N. Y.), 45 St. Paul's Place, New Rochelle, N. Y.—R. S. Paul Ch., 1911—. b. N. Y. C., Sept. 4, 1885; s. Theodore A. Wamsley and Sophia (Reberg). Trin. Sch., N. Y. C., 1904; Trin., B.A., 1907; G. T. S., 1910. D—1910, Bp. Partridge, P—1911, Bp. Greer. m. Beatrice Hunter, 1913. Asst. S. Joh. Ch., Waterbury, Conn.\*
- WANNER, Mervin Leo** (Alaska), Drawer C-8, Ketchikan, Alaska.—P-in-C. S. John's Ch., Sept., 1934—. b. near New Holland, Lancaster Co., Pa., Sept. 5, 1889; s. Addison Kemper Wanner and Cora May (Patton). DuBose Meml. Ch. Sch.; V. T. S., 1927. D—June, 1927, Bp. Garland. P—Mar., 1928, Bp. P. T. Rowe. P-in-C. S. Matth. Mssn., Fairbanks, Alaska, 1927-30. On furlough, Sept., 1930-31. P-in-C. S. Geo. Ch., Cordova, and Ch. of Epiph., Valdez, Alaska, 1931-34.
- WARBURTON, G. A.** (Be.), Troy, Pa.—In-C. S. Paul's, 1934—. R. S. Geo. Ch., Nanticoke, Pa.; S. Andr. Ch., Alden, Pa.; S. Mark Ch., New Milford, Pa.; Chr. Ch., Susquehanna, Pa., 1931.\*\*
- WARD, James Grant** (Mar.), 219 West B St., Iron Mountain, Mich.—R. Ho. Trin. Ch., Iron Mountain, In-C. S. Mary's, Norway, Bethany, Vulcan, S. Mary's, Ralph, and Zion, Wilson, Aug., 1931—. b. Clapham, Can., Mar. 7, 1879; s. Lt. Col. William James Ward and Caroline (Kinnear). Bish. Un., B.A., 1900, L.S.T., 1902, M.A., 1903; Mackie Prizeman, 1900. D—1902, P—1903, Bp. Dunn (Que.). m. Beatrice C. Burrill, Montreal, Quebec, Sept. 10, 1907. P-in-C. S. Clem. Ch., Labrador, 1902-05; R. S. Joh-the-Evang. Ch., Shawinigan Falls, Quebec, Can., 1905-07; S. Jas. Ch., Fergus Falls, Minn., 1907-14; S. Andr. Ch., Cloquet, Minn., 1914-17; S. Paul's Ch., Virginia, and S. Joh. Ch., Eveleth, Minn., 1917-23; S. Mark's, Aberdeen, and Dean, Northern Deanery, S. D., 1923-29; S. Philip's, Ardmore, Okla., 1929-31; Secy. Dio. D., 1914-17; Exam. Chapl.; Mem. Stndg. Com.; Dep. Gen. Conv., 1913, 16, 19, 22.
- WARD, Jeremiah** (W. T.), Laredo, Texas.—R. Emer. Chr. Ch., Laredo, 1911—. V. T. S., 1871. D—1871, Bp. Whittle, P—1872, Bp. Gregg. S. Stph. Ch., Huntsville, Tex., 1871-75; Gr. Ch., Galveston, Tex., 1875-81; S. Stph. Ch., Huntsville, 1881-93; S. Jas. Ch., Taylor, 1893-94 (all Tex.); Chr. Ch., Laredo, Tex., 1894-1911.\*
- †**WARD, Rt. Rev. John Chamberlain**, 437 W. 6th St., Erie, Pa.—Bp. Dio. Erie, Sept. 22, 1921—. b. Elmira, N. Y., Aug. 27, 1873; s. Hamilton Ward and Mary Adelia (Chamberlain). Belment H. Sch.; Harv., A.B., 1896; G. T. S., B.D., 1899, S.T.D.; Ken., D.D. (Hon.). D—1899, P—1900, Bp. Walker. Con. Bp., Sept. 22, 1921, by Bpp. Tuttle, Whitehead, Vincent, Ferris, Stearly, Brent, Morris, R. S. Stph. Ch., Buffalo, N. Y., 1899-1902; Gr. Ch., Buffalo, N. Y., 1902-21. Army Chapl. 27th Div., A. E. F., 1917-18.
- WARD, John Talbot** (N. J.), 45 W. Broad St., Burlington, N. J.—R. S. Mary Ch., 1921—. b. Missouri, 1874; s. Thomas Ward and Alice (Talbot). Princ., A.B., 1897; G. T. S., 1900. D—1900, P—1901, Bp. Talbot. m. Isabel Hamblen, 1903. M. Assoc. Mssn., Trenton, N. J., 1890-1901; Cur. S. Paul Ch., Erie, Pa., 1901-03; R. Ch. Resur., Fern Bank, Cincinnati, O., 1903-09; S. Clem. Ch., Wilkes-Barre, Pa., 1909-21. Exam. Chapl., Dio. S. O., 1907-09; Exam. Chapl., 1912-21; Bd. Rel. Educ., 1912-20; Bd. Mssn., 1919; Dep. Prov. Syn., 1918-19; Dioc. Coun., 1920-21, all Dio. Be. Archd. Scranton, Pa., 1919-21. C. M. H., N. J., 1921—; Mem. Bd. Mssns, 1924—; Exam. Chapl., 1929—; Stndg. Com., 1923—. Trust. S. Mary Hall, Burlington, N. J., 1921.
- WARD, Joseph Otis** (N. Y.), N. Y. C.—Retired—D—1899, P—1900, Bp. White. S. Andr. Ch., Kokomo, Ind., 1899-1901; Trin. Ch., Wauwatosa, Wis., 1901-03; S. Stph Ch., Menasha, Wis., 1903; S. Jas. Ch., Pulaski, N. Y., 1905-07; S. Aug. Ch., Croton-on-Hudson, N. Y., 1907; S. Pet. Ch., Oriskany, N. Y.\*
- WARD, Lewis Edwin** (W. N. Y.), 410 N. Main St., Jamestown, N. Y.—R. S. Luke's Ch., Feb., 1929—. b. Auburn, N. Y., Oct. 8, 1885; s. William H. Ward and Caroline Mary (Robine). Hob., A.B., 1912; DeL. Div. Sch.; Berk.; Syracuse Un., and Wesleyan. D—1915, Bp. Olmsted, P—1916, Bp. Fiske. m. Helen Ernestine Neumeister, June 21, 1915. Cur. Trin. Ch., Binghamton, N. Y. Teacher Hist., Racine Coll., Racine, Wis., 1912-13; R. Emmel. Ch., Elmira, N. Y., 1917-24; Thos. Ch., Bath, N. Y., 1924-29. Chrman. Dept. Soc. Serv.; Mem. Dept. Mssns.; Exec. Coun. Dio. W. N. Y.; Formerly part time Secy. Field Dept., Natl. Coun. Mem. Alpha Zeta; Mem. Kappa Sigma; Mem. Advisory Bd., Hobart Coll.; Pres. Alumni, Kappa Sigma. Hob. Coll. Mem. Rotary Club, Masons, Odd Fellows, Un. Club, Jamestown, Grand Chapl. Masons, N. Y. state, Rep. "Living Church" and "Witness," Dio. W. N. Y.
- WARD, Nevill Lascelles** (A.), Canton, N. Y.—R. Gr. Ch., Mar., 1935—. b. Bankipore, Bengal, India, Jan. 7, 1888; s. Rowley Lascelles Ward and Annie (Armour). Gram. Sch., Bedford, Eng.; Un. West. Ont., Can., B.A., 1910, M.A., 1911; Huron Coll., Can., L.Th., 1911. D—1911, Bp. of Huron, Can., P—1912, Bp. of Honan, China, m. Charlotte Georgina Wilson, Nov. 21, 1914; c. daughters, two. R. Chr. Ch., Troy, N. Y., 1928-35. Author: "Orientals in British Columbia," 1925.
- WARD, Robert Malcolm** (P. I.), Cathedral Rectory, 542 Calle San Luis, Manila, P. I.—R. Cathd. Par. S. Mary and S. John, Manila, Aug., 1930—. b. Huron, O., Aug. 3, 1900; s. William R. Ward and Willetta A. (Kellar). Ken., Ph.B., 1924; Bex., 1925; E. T. S., B.D., 1927. D—1925, Bp. Leonard, P—1926, Bp. Rogers, m. Isabelle Yvonne Gross, June, 1926. Cur. S. Paul Ch., Akron, O., 1925-26; P-in-C. S. Geo. Ch., Maynard, Mass., 1926-27; Asst. R. Chr. Ch., Winnetka, Ill., 1927-30.
- WARD, Very Rev. Vesper Ottmer** (Minn.), Cathedral Close, Faribault, Minn.—Dean, Cathd. of Our Merciful Saviour and Chapl. S. Mary's Hall, Dec., 1933—. b. Pleasant Retreat, W. Va., July 22, 1890; s. George Evermont Ward and Elvira Martin (McCue). Pub. Schs., O. and W. Va.; H. Sch., Junction City, O.; O. Wesleyan Un., A.B., 1913; Boston Un. Sch. Theol., S.T.B., 1916; Sec., S.T.M., 1933. D—Nov. 1931. P—May, 1932, Bp. McElwain. m. Hazel Marie Liebenferfer, July 11, 1917; c. daughter, son. M-in-C. and R. All SS. Ch.; Epis. Chapl., Carleton Coll., Northfield, Minn., and Instr. Sea., Faribault, 1931-33. Exam. Chapl.; Mem. Bp. and Directorate, Dio. Minn. Pub.: "The Technique of Pre-Marital Instructions."

- WARD, Virgil Earl** (Minn.), Pine Island, Minn.—P-in-C. Grace Ch., Oct., 1933—. b. Kincaid, W. Va., Mar. 3, 1892; s. George Evermont Ward and Elvira (Martin), both deceased. O. Wesleyan, 1912-16, A.B., 1916; Boston Un. Sch. Theol., 1919-22, S.T.B., 1922; Sea., 1932-33. D—Sept., 1933, P—Mar., 1934, Bp. Keeler, m. Fannie Bartow Wood, Apr. 4, 1929; c., daughter, 1931, son, 1932.
- WARD, William Hewton** (Wyo.), Christ Church Rectory, Douglas, Wyo.—R. Chr. Ch. Douglas, and In-C. Mssns., Wheatland and Lusk, Feb., 1935—. b. Clapham, Quebec, Can., Oct. 20, 1885; s. William James Ward and Caroline (Kinneer). Inverness Acad. (Que.); Sea. Div. Sch., B.D., 1912. D—1912, P—1913, Bp. Morrison. m. Ethel Fannie Strum, Dec., 1915; c., three. Cur. S. Tim. Ch., Roxborough, Phila., Pa.; R. S. Joh. Ch., Green River, Wyo., 1917-24, Mssy. Dio. Ida., 1924-29; P-in-C. S. David's Ch., Ray, Ariz., 1929-30; Vic. All S. Ch., Torrington, Wyo., 1930-35.
- WARDEN, Frederick Alexander** (Pa.), 106 Nevins Ave., Ridley Park, Pa.—R. Chr. Ch., 1926—, Wesleyan, 1895; McGill Un. D—1901, P—1902, Bp. Talbot. R. Ho. Apos., St. Clair, Pa., 1901-03; S. Paul Ch., Columbia, Pa., 1903-07; Chr. S. Joh-the-Bapt., San Juan, P. R., 1907-15; Trin. Ch., Moorestown, N. J., 1915-26.
- WARE, Charles Scott**, 1996 Linden Ave., Memphis, Tenn.—Retired, Nov., 1923—. b. Jackson, Miss., Feb. 22, 1855; s. Thompson Parrish Ware and Sallie Bullis (Smith). Stud. Priv. D—1887, Bp. Thompson, P—1888, Ep. Gilbert. m. Mary Henrietta Maddeson, Windom, Minn., Aug. 14, 1888. Windom, 1887-94; Luverne, 1888-94; Worthington, 1887-94, all Minn.; Bolivar, 1894-1902, S. Pet. Ch., Nashville, 1902-10, S. Jas. Ch., Bolivar, 1910-23, all Tenn.\*
- WARE, Josiah W.** (W. Va.), Orange, Va.—Retired—V. T. S., 1878. D—1878, P—1879, Bp. Whittle. Hungas Par., 1878-80; Nelson Par., 1880-82; Chr. Ch., Clarksburg, 1882; S. Joh. Meml. Ch., Farmville, Va., 1885-96; S. Jas. Ch., Ashland, Va., 1896-1903; S. Mark Par., Culpeper Par., Va., 1903; Trin. Ch., Shepherds-town, W. Va.\*
- WARE, James Lawrence** (Be.), Scranton, Pa.—R. Ch. of Gd. Shpd., May, 1929—. b. Plymouth, Pa., Feb. 11, 1895; s. Rev. James Porter Ware and Helen E. Story. Mining and Mech. Inst.; Lehigh, Elec. Eng., 1915; Phila. Div. Sch., S.T.B., 1919. D—1917, P—1919, Bp. Talbot. m. Charlotte Ann Woodroffe, Sept. 24, 1919. Cur. S. Stph. Ch., Wilkes-Barre, Pa., 1918-21; Educ. Field Secy. Prov. Wash., 1921-24; R. Trin. Meml. Ch., Warren, Pa., 1924-29. Mem. Dept. Rel. Educ., Dio. Be., 1921-24; Mem. Natl. Dept. Rel. Educ., 1922. Mem. Exec. Coun., Dio. Er., 1925-29; Chrmn. Dept. Rel. Educ., 1924-29.\*
- WARE, James Porter**. Died May 20, 1934. For data see Edition 1932.
- WARE, Joseph Todhunter** (S. O.), 107 Federal Building, Cincinnati, O.—Res. Adjuster, N. R. A.—and Loc. Ten. S. James' Ch., Westwood—. b. Baltimore, Md., July 29, 1886; s. Charles Howard Ware and Alberta (Todhunter). Baltimore City Coll.; John Hop., A.B., 1907; Keble Coll., Oxford; V. T. S., 1910, B.D., 1913. D—1910, P—1911, Bp. Murray. m. Anna Budd, Aug. 27, 1931. M-in-C. Bp. Paret Meml. Ch., Baltimore, Md., 1910-13; Cur. S. Geo. Ch., N. Y. C., 1913-14; R. S. Geo. Ch., Mt. Savage, Md., 1914-17; Vic. Epiph. Chap., Washington, D. C., 1917-18; S. Andr. Ch., Birmingham, Ala., 1918-25; S. James' Ch., Piqua, O., 1926-30; Archd. and Exec. Secy. Soc. Serv., Dio. S. O., 1930-33. County Relief Div. and Case Work; Supvr. State Relief Com., O., 1933-34. Mem. Amer. Assoc. Soc. Workers.
- WARE, Sigismund Stribling**. Died Nov. 2, 1934. For data see Edition 1932.
- WARE, Walter William** (Er.), Erie, Pa.—S. Mark's Par., May, 1935—. b. Media, Pa., Aug. 19, 1900; s. Preston W. Ware and Matilda (Schwoerer). State Tchrs. Coll., W. Chester, Pa.; Un. Pa.; Un. So. Cal.; Phil. Div. Sch., 1931. D—1931, P—May, 1932, Bp. Taitt. Cur. Chr. Ch., Media, Pa.; P-in-C. S. Paul's Ch., Savannah, Ga., 1932-34, resigned, ill health.\*
- WARFIELD, John Ogle** (Pa.), 154 Krams St., Manayunk, Phila., Pa.—R. S. David's Ch., 1923—. b. Fred. Co., Md., 1871; s. Cecilius Edwin Warfield and Laura W. (Thomas). Joh. Hop., A.B., 1893; Un. Pa., A.M., 1909. V. T. S., 1893-95; E. T. S., B.D., 1896; S. John's Coll., Annapolis, Md., D.D., 1922. D—1896, P—1897, Bp. Lawrence. m. Louyse Duval Spragins, Baltimore, Md., 1898. M-in-C. Ch. Our Sav., Du Bois, Pa., 1896-97; R. S. Mich. Par., Md., 1897-1900; S. Jas. Ch., Phila., Pa., 1900-01; Asst. S. Paul Ch., Chestnut Hill, Phila., Pa., 1901-14; Asst. S. Pet. Ch. Germantown, Pa., 1914-16; Vic. Ho. Trin. Meml. Ch., Phila., 1916-23. Chapl. Dabney Maury Chapter, Daughters of Confederacy. Author: Articles for Papers.\*
- WARING, John Arthur** (Roch.), Box 914, Preston, Ont., Can.—Retired—\*
- WARMEING, Karl Ernest** (N'k), Grace Church, Main St., Orange, N. J.—Asst. R. Gr. Ch., Oct. 1928—. b. Cardington, O., Oct. 25, 1898; s. Karl Theodore Warmeling and Marie Helen (Kohl). Western Reserve Un., B.A.; G. T. S. D—June, 1924, P—Apr., 1925, Bp. E. S. Lines. M-in-C. Ch. of Epiph., Allendale, N. J., 1924-25; S. Matth. Ch., Jersey City, N. J., 1927-28.\*
- WARNECKE, Frederick John** (N'k), 68 Maitland Ave., Hawthorne, N. J.—R. S. Clement's Ch., Jan., 1932—. b. N. Y. C.; s. Charles Warnecke and Florence (Barr). Colomb., A.B., 1926; V. T. S., B.D., 1929; G. T. S. Grad. Stdt. D—May, 1929, Bp. Stearly, P—July, 1930, Bp. Tucker. m. Edith Grace Rhoads, 1929; c., son, Jr. R. Luray Par., Luray, Va., 1929-32.
- WARNER, Charles Tinsley** (W.), St. Alban's Rectory, Mt. St. Alban, Washington, D. C.—R. S. Alb. Par., Washington, 1912—. b. Amherst Co., Va., Aug. 5, 1877; s. John W. and Mary S. Warner. V. T. S., 1910. D—1910, P—1910, Bp. Harding. m. Elsie A. McOmber, Washington, D. C., Jan. 9, 1912. Asst. S. Alb. Par., Washington, D. C., 1910-12.\*
- WARNER, Phillips Brooks** (Conn.), 41 Fairfield Ave., So. Norwalk, Conn.—R. Trin. Ch., June, 1930—. b. Bridgewater, Conn., Sept. 15, 1892; s. Reuben Mallet Warner and Alice Elizabeth (Randall). Williston Sem., Easthampton, Mass.; Trin., B.A.; G. T. S., 1923. D—May, 1923, P—Nov., 1923, Bp. F. F. Johnson. m. Nellie Adeline Castle, May 20, 1923. R. S. Paul Ch., Chapl. Epis. Orphans' Home. Mem. Staff Epis. Mission to City Institutions, all St. Louis, Mo., 1923-28; Vol. Worker Government (United States Veterans Hospital), Jefferson Barracks, St. Louis, Mo., 1923-28. R. Chr. Ch., Redding, and Emmel Ch., Weston, Conn., with affiliated Mssns., 1928-30.
- WARNER, W. Arthur**, S. W. Co. 5th and Arch Sts., Phila., Pa.—Supt. Home Mssy. Soc., Phila., and Instr. Phil. Div. Sch.—. b. N. Y. C., Sept. 6, 1871; s. Rev. Dr. Arthur Hammond Warner and Marie Mona (Norman). S. Stph., 1890; Colomb., 1893; Phil. Div. Sch., 1896; Trin., 1898; Temple Un., D.D., 1927. D—1892, Bp. Potter, P—1893, Bp. Scarborough. m. Lillian Allison Wildersheim, June 2, 1909. Pro-Cathd. Chap., N. Y. C.; S. Mich. Ch., N. Y. C.; Trin. Ch., Colingdale, Pa.; Chr. Ch., Millville, N. J.; Free Ch. S. Joh., Phila., Pa.; Gr. Chapl., Phila., Pa., 1902-04; S. Andr. Ch., West Phila., 1904-11; Secy. to Bp. of Pa.; Secy. Phil. Div. Sch., 1911; Bishop White Prayer Book Society. Author: "Sunday School Curriculum," and articles on Social Topics.\*
- WARREN, Bertram Albert** (L. A.), 242 E. Holt Ave., Pomona, Cal.—R. S. Paul's, Mar., 1927—. b. Birmingham, Eng., Sept. 20, 1878; s. James Warren and Caroline (Hill). Br. Un., A.B., 1901; Hart Theol. Sem., 1901-03; Chic. Theol. Sem., B. D., 1904; Union Theol. Sem., 1905-06. D—1908, Bp. Greer, P—1909, Bp. Paddock for Bp. Greer. m. Lillian Butler Trulinger, Farragut, Ia., May, 1904. Loc. Ten. S. Andr. Ch., Brewster, N. Y., 1908-09; R. S. Paul Ch., The Dalles, Ore., 1909-17; R. S. Paul's Ch., and Chapl. S. Paul's Sch. for Girls, Walla Walla,

- Wash., 1917-27. Secy. and Rgstr., Dist. E. Ore., 1910-15; Alt. Dep., 1910; Dep. Gen. Conv., 1913; Chrmn. Dept. Rel. Educ., Dist. Spok., 1921-27; Mem. Court Review, Synod Prov. Pacific, 1925.
- WARREN, Frederick Albert Ernest** (W.), St. David's Vicarage, Conduit Rd., Washington, D. C.—Vic. S. Alban's Par., Apr., 1933—b. England, 1881; s. Albert Warren and Louise (Akers). V. T. S., 1910. D—1910, P—1911, Bp. Randolph. m. Lelie Reynolds, Phila., Pa., Oct., 1910. S. Luke Par., Mecklenburg Co., Va., 1910-11; Meade Mem. Ch., So. Richmond, Va., 1911-13; R. S. Thos. Ch., Henrico Par., Va., 1913-19; Christchurch Sch., and Par., Va., 1920-24; Chr. Ch., Buena Vista, Va., 1924-27; R. Emmel. Ch., Bristol, Va., 1927-31.
- WARREN, John Nankervis** (P.), 336 Home Ave., Avalon, Pa.—R. Ch. of Epiph., Oct., 1934—b. Cornwall, Eng., Nov. 7, 1900; s. James Warren and Margaret Ann (Nankervis). Pendeen Gram. Sch., Cornwall; S. Sph. Coll., B.A.; G. T. S., 1931, S.T.B., 1932. D—Apr., 1931, P—Oct., 1931, Bp. Matthews. Vic. S. Andrew's, Trenton, N. J., 1931-34.
- WARREN, Matthew M.** (Pa.), 22 E. Chestnut Ave., Chestnut Hill, Phila., Pa.—Cur. S. Paul's Ch., Chestnut Hill, Sept., 1933—b. Beckley, W. Va., Sept. 27, 1907; s. George William Warren and Rose (Harlow). H. Sch., Beckley; W. Va. Un.; V. T. S. D—July, 1931, P—June, 1932, Bp. Gravatt. m. Rebecca Guiber, June 11, 1932.
- WASHBURN, Arthur Leverett** (R. I.), 175 Thayer St., Providence, R. I.—b. Worcester, Mass., May 27, 1877; s. Charles Francis Washburn and Mary Elizabeth (Whiton). Harv., A.B., 1900; E. T. S., B.D., 1903. D—1903, Bp. Lawrence. P—1904, Bp. McVickar. Asst. Ch. The Sav. and Calv. Ch., Providence, R. I.; S. Mart. Ch., Providence, R. I., 1912-29.\*\*
- ✦**WASHBURN, Rt. Rev. Benjamin Martin**, 621 Berkeley Ave., Orange, N. J.—Bp. Coadj. Dio. Newark, Oct., 1932—b. Bethel, Vt., June 1, 1887; s. Seth Monroe Washburn and Kate Strong (Brooks). Dart., B.A., 1907, D.D., 1928; G. T. S., B.D., 1913, S.T.D., 1933; Eigenbrodt Fellow, 1912-13. D—1912, P—1913, Bp. Hall. Con. Bp. Coadj. Dio. N.Y., Oct. 14, 1932, by Bpp. Perry, Knight, Lloyd, Matthews, Stearly, Burleson, Oldham, Mann, Sterrett, Booth, Rogers, Stires, Dallas, Larned, Sherrill, Budlong. m. Henrietta Tracy de Selding, Apr. 19, 1917; c. son, 1921. Cur. Gr. Par., N. Y. C., 1912-15; Vic. Gr. Chap., N. Y. C., 1915-18; R. S. Paul Ch., Kansas City, Mo., 1918-29; Emmel. Ch., Boston, Mass., 1929-32. Exam. Chapl., Dio. Ma. Dep. Gen. Conv., 1919, 22, 25, 28.
- WASHBURN, Charles Francis** (Sac.), Grass Valley, Cal.—P-in-C. Emmel. Ch., Grass Valley and Trin. Ch., Nevada City, Cal., Sept., 1930—b. Chesley, Ont., Can., Mar. 13, 1882; s. William J. Washburn and Jane (Carder). Un. Toronto, Western Un., B.A., 1907; Huron Coll., L.Th. D—1907, P—1908, Bp. Williams. m. Maud Orr, London, Ont., Sept. 10, 1913; c. daughter, 1915; son, 1916. R. S. Joh. Ch., S. Johns, Mich.; Trin. Ch., West Branch, Mich., 1925-27; (Recalled) S. John's Ch., St. Johns, Mich., 1927-30.
- WASHBURN, Henry Bradford** (Ma.), 3 Mason St., Cambridge, Mass.—Dean. Epis. Theol. Sch., 1920—, and Prof. Ch. Hist.—b. Worcester, Mass., Dec. 2, 1869; s. Charles Francis Washburn and Mary Elizabeth (Whiton). Harv., B.A., 1891, D.D., 1930; E. T. S., B.D., 1894, D.D., 1918; Hob., LL.D., 1923. D—1894, P—1896, Bp. Lawrence. m. Edith Hall Colgate, N. Y. C., May 20, 1903; c. sons, two. Cur. S. Joh. Ch., Providence, R. I., 1896-98; R. S. Mark Ch., Worcester, Mass., 1898-1908; Prof. Eccl. His., E. T. S., 1908-20. Mem. Stndg. Com., 1902-08, and Bd. Missns., Dio. W. Mass.; Ex. Secy. War Cmssn., Epis. Ch., 1918-19. Mem. Stndg. Com., Dio. Mass., 1922—, Dep. Gen. Coun., 1928, 31, 34.
- WASHBURN, Louis Cope** (Pa.), 20 N. American St., Phila., Pa.—R. Chr. Ch. 2nd and Church, 1907—b. Pottsville, Pa., Jan. 25, 1860; s. Daniel Washburn and Sarah Stratton (Carpenter). Trin., B.A., 1881, M.A., 1884; Berk., 1884; Hob., S.T.D., 1894; Un. Pa., S.T.D., 1919. D—1884, Bp.
- Howe, P—1885, Bp. Rulison. m. Henrietta Saltonstall Mumford, Rochester, N. Y., Apr. 8, 1890. S. Pet. Ch., Hazleton, Pa., 1884; S. Paul Ch., Rochester, N. Y., 1888; Archd. Rochester, N. Y., 1895-1904; Dep. Gen. Conv., 1904, 10. Mem. Bd. For. and Dom. Mssy. Soc.; Lectr. Mary Fitch Page Foundation, Berk. Div. Sch., 1917. Author: Christ Church, Philadelphia, a symposium; "The Things That Truly Last," 1925.
- WASHINGTON, William Morrow** (M.), 4011 Montgomery Ave., Detroit, Mich.—Non-Par.—Tchr. Literature and Extension Lecturer Hist., Pub. Schs., Detroit, Mich.—b. Knoxville, Tenn., June 7, 1877; s. George Washington and Jane Todd (Ramsey). Colmb. Un., Ph.D., 1898. D—1899, P—1902, Bp. Burton.\*
- WASSON, Edmund Atwill** (N.Y.), 357 Parker St., Newark, N. J.—Retired—Colmb. B.A., 1885, M.A., 1886, Ph.D., 1887. D—1889, P—1890, Bp. H. C. Potter. Mssy. S. I., 1889-93; Ch. Incar., Great Falls, Mont., 1893-1900; S. Sph. Ch., Newark, N. J., 1900.\*
- WATERMAN, Joseph MacNaughton** (W. Va.), 939 Juliana St., Parkersburg, W. Va.—R. Trin. Ch., Jan., 1929—b. Tampa, Fla., Oct. 6, 1894; s. Chester Waterman and Cynthia (Mattingly). Hamilton Coll.; Harv., A.B.; V. T. S., B.D.; Ken., S.T.M. and S.T.D. D—1923, P—1924, Bp. Murray. m. Louise Kyle Baldwin, July 7, 1918. R. Ch. of the Resurrec., Baltimore, Md., 1924-29. Publications: History of Social Service Work of the P. E. Church in the U. S. Articles: History of Church Home and Infirmary, Baltimore, Md.; "The Work of the All Saints Sisters of the Poor in the Diocese of Maryland."\*
- WATERS, Horace B.** (M.), 305 So. Maple St., Royal Oak, Mich.—In-C. Ephatha Mssn. (deaf), Detroit, 1929—D—June, 1929, Bp. Page.\*
- WATERS, Wilson.** Died June 13, 1933. For data see Edition 1932.
- WATERSON, William John Melrose.** Died Dec. 13, 1933. For data see Edition 1932.
- WATKINS, Albert** (W. Mo.), P. O. Box 2518, Kansas City, Mo.—Retired, 1934—Bish. L. S. T., 1888. D—1885, Bp. Nfld., P—1888, Bp. of N. S. Asst. Chr. Ch., Boston, Mass., 1889. R. S. Joh. Ch., Gloucester, Mass., 1889-92; S. Mart. Ch., New Bedford, Mass., 1892-93; S. John Ch., Haverhill, Mass., 1893-96; Archd. W. Kan., 1896-1902; Archd. W. Mo., 1902-03; S. Joh. Ch., Parsons, Kan., 1903-04; Fort Scott, Kan., 1904-10; Gen. Mssy. Dio. W. Mo., 1923-26; Archd. W. Mo., 1926-34. Chapl. and Capt. 2nd Regt., K. N. G., 1898-1910.
- WATKINS, Alfred Henry Frederick** (Ol.), 1419 22nd Ave., Longview, Wash.—P-in-C. Gr. Ch., Jan., 1930—b. London, Eng., June 19, 1876; s. Alfred Henry Watkins and Leonora (Sangster). National Sch., Eng.; Un. Tor., special 4-yr. course; Wycliffe Coll., 1908. D—Dec., 1907, Archbp. Sweatman, Tor. P—Dec., 1908, Bp. Richardson, Fredericton, N. B., Can. m. Emma Frances Scott, Oct. 5, 1915. R. S. Jas. Ch., Riverton, Wyo.; S. Andr. Ch., Basin, Wyo.; S. Paul Ch., Kennewick, Wash.; Dean, Wind River, Wyo., 1915-18; Dean, The Big Horn, Wyo., 1918-20; Ch. of Epiph., Chehalis, Wash., and R. Dean S. Deanery, Dio. Ol., 1926-30.
- WATKINS, Clifford C.** (D.), Wymore, Neb.—In-C. S. Luke's, Wymore and S. Augustine's, DeWitt, Oct., 1934—, Sometime. R. Ch. of Our Saviour, Little Falls, Minn.\*
- WATKINS, Jenkin** (S. O.), 4163 Harrison St., Bellaire, O.—R. Trin. Ch., 1923—b. Maesteg, So. Wales, Nov. 18, 1875; s. William Watkins and Mary Ann (James). Un. Wales; Theol. Coll., Wales; Ken., B.D.; Oskaloosa, B.A.; Bex. D—1912, P—1912, Bp. Leonard. m. Elizabeth Rachel Thomas, Apr. 5, 1911; c. two, R. S. Anne Ch., Perry, O.; S. Agnes Ch., S. Mary's, Pa., and S. Mart. Ch., Johnsonburg, Pa., 1917-23.
- WATKINS, Schureman Halsted** (N. Y.), Arlington, Vt.—Retired, April, 1930—Un., B.A., 1882, M.A., 1885. D—1885, Bp. Niles, P—1886,



- Bp. Williams. m. Helen Randolph Smith, Nov. 17, 1887; c., daughter. Asst. Trin. Ch., Bristol, Conn., 1885-86; Asst. S. Andr. Ch., Meriden, Conn., 1886-88; R. Ch. Ascen., New Haven, Conn., 1888-91; Gr. Ch., Norwalk, Conn., 1891-97; Vic. Calv. Chapl., N. Y. C., 1897-1900; S. Jas. Ch., Arlington, Vt., 1900-04; S. Luke Ch., St. Alban's, Vt., 1904-11; Chapl. "Tombs" and the Penitentiary (Blackwell's Isl.), N. Y. C., 1911-19; S. Paul Ch., Burlington, Vt., 1919-22; Chapl., N. Y. C. Mssn. Soc., 1922-23. Stndg. Com.; Exam. Chapl., Dio. Vt. Dep. Gen. Conv., 1910, 22.
- WATSON, Arthur John** (R. I.), 762 Weeden St., Pawtucket, R. I.—R. S. Luke Ch., 1918—. b. North Luckhimpore, Assam, India; s. James F. Watson and Jennie Torasi (Whitehead). Calcutta Un., B.A.; Boston Un., S.T.B. D—1906, P—1907, Bp. Darlington. Cur. S. Luke Ch., Brooklyn, N. Y., 1910-13; R. Trin. Ch., Milford, Mass., 1913-16; Asst. S. Paul Ch., Albany, N. Y., 1917.\*
- WATSON, David Coleman** (Md.), Lothian, Md.—R. S. James Par., Anne Arundel Co., Feb., 1934—. b. Baltimore, Md., Nov. 22, 1905; s. Abram M. Watson and Laura M. (Siegk) John Hopkins, M.A., 1930; V. T. S. B.D., 1932. D—May, 1932, P—Dec., 1932, Bp. Helfenstein. m. Lillian Isabelle Smith, June 4, 1932.
- WATSON, Orville Ernest** (O.), Bexley Hall, Gambier, O.—Prof. Emer., Bexley Hall, 1934—. O. Wesl., B.A., 1882, D.D., 1906; Ken., B.D., 1893. D—1892, P—1893, Bp. Leonard. Minor Canon Trin. Cathd., Cleveland, O.; Prof. N. Test. and Liturgics, Bexley Hall, 1903-34.
- WATSON, Richard S.** (Dal.), 409 So. Crockett St., Sherman, Tex.—In-C. S. Stph Ch.—V. T. S. D—Jan., 1932, Bp. Moore.\*
- WATSON, Samuel N.** (Eur.), 2326 Wellington Ave. (P. O. Box 625), Santa Barbara, Cal.—R. Emer. Pro-Cathd. of Ho. Trin., Paris, France—. b. Lyons, Ia., Feb. 27, 1861; s. George William Watson and Hetty (Newell) Shattuck; Trin., B.A., M.A.; Un. Ia., M.D., D.D.; Sea; Un. So. D—1884, P—1885, Bp. Robertson. m. Jeanette Grace Watkins, Jan. 7, 1885. Mexico, Mo., 1884-86; Iowa City, Ia., 1886-89; Des Moines, Ia., 1889-90; Iowa City, Ia., 1890-97; Chillicothe, O., 1897-1903; Akron, O., 1903; Pro-Cathd., Ho. Trin., Paris, France; Glencoe, Ill., 1919.
- WATSON, Ven. William**, Encino A. 7, Tampico, Tamps, Mexico.—Archdeacon—. b. Phila., Pa., Aug. 11, 1873; s. Thomas Corwin Watson and Sarah Jane (Crompton) Nash, 1899, B.D. D—and P—1899, Bp. Nicholson. Cathd., St. Louis, Mo., 1899; All SS., Orange, N. J., 1900; Mt. Calv. Ch., Baltimore, Md., 1901; Ho. Trin. Ch., Ponce, P. R., 1903; Puebla and Oaxaca Mex., 1907; In-C. S. Andr. Sem. and Mssy. Santa Maria La Virgen, Guadalajara, Mex., 1909; and San Jose de Gracia, Mexico City, 1911-14; R. All SS. Par., Guantanamo, Cuba, 1914-21; Gen. Mssy., 1921.
- WATSON, William Richard** (L. I.), Bay Shore, L. I., N. Y.—R. S. Pet. Ch., 1916—. b. N. Y. C., Mar. 28, 1872; s. John Watson and Margaret (Holden) Nash, 1895; G. T. S., 1898; Alum. Pr. Eccl. Hist., 1898. D—1898, Bp. Potter, P—1898, Bp. Whitehead. m. Rose E. Geering, June 20, 1898. Secy. Stndg. Com. and of Trustees of Estate belong to Dio, L. I.—Cur. Bp. Dio. Pitts. and Chapl. Laymen's League, 1898-99; P-in-C. S. Mary Ch., Shelter Island, N. Y., 1898-1902; R. S. Luke Ch., Sea Cliff, N. Y., 1902-16; Chrmn. Com. Ch. Charity and other Insts., Dio. L. I.; Grand Chapl., Grand Lodge of Masons, N. Y., 1907-32.\*
- WATT, James S.** (S. Va.), Franklin, Va.—In-C. Nottoway, and S. Luke's Parishes.—\*
- WATERS, John Waldner** (Be.), 706 Delaware St., Forest City, Pa.—P-in-C. Chr. Ch., Forest City, and S. James', Dundaff, Sept., 1933—. b. Ashland, Pa., Apr. 6, 1904; s. William E. Waters and Rosa (Waldner) H. Sch., Ashland, 1922; Lehigh, B.A., 1930; Phil. Div. Sch., Th.B., 1933. D—June, 1933, P—Dec., 1933, Bp. Sterrett. m. Edith S. Kent, Sept. 12, 1932.
- WATTLEY, Donald Hubert** (La.), 620 Iona St., R. F. D. No. 3, New Orleans, La.—R. Gr. Ch., 1925—. b. Lansdowne, Pa., Oct. 21, 1894; s. John B. Wattlely and Emily M. (Pritchard) Pub. Sch. E. Cleveland, O.; H. Sch., Evanston, Ill.; Ken., A.B., 1917; E. T. S., B.D., 1924; W. T. S., 1924. D—1923, Bp. Anderson, P—1924, Bp. Babcock. m. Cornelia H. Laurans, 1924; c., son, daughter. Cur. Emmel. Ch., Cleveland, O., 1924-25.\*
- WATTS, Harry** (Colo.), Res., 827 Grant St., Off., 1813 Clarkson St., Denver, Colo.—Canon S. John Cathd., 1925—. Dioc. Secy.—, and City Mssy.—. b. Enfield, Eng., Sept. 29, 1890; s. Edmund Watts and Ann (Parkhurst) Un. London, 1907-11; Kan. Theol. Sch.; Sea., 1913-15, B.D., 1926. D—1914, P—1916, Bp. Mills-paugh. m. Alice Margareth Okerstrom, May 2, 1922. In-C. S. Paul Ch., Coffeyville, Kan., 1915-16; R. same, 1916-17; S. Pet. Ch., Denver, Colo., 1917-22; Chr. Ch., Canon City, and P-in-C. S. Alban's, Florence, Colo., 1922-23; Trin. Ch., Greeley, Colo., 1923-25; Vic. S. Michael and All Angels, Denver, Colo., 1925-28.
- WATTS, Joseph Webster** (N. J.), Winter, 144 Union Ave., Bala, Pa.; Summer, 215 Washington Ave., Margate, N. J.—Retired, Apr., 1931—. b. Phila., Pa.; s. Joseph Watts and Mary Anne Watts, Drew Theol. Sem., B.D.; Phil. Div. Sch., 1 yr.; Dick, Ph.B., 1898, M.A., 1902. D—1906, P—1908, Bp. Brooke. Pawhuska, Okla., 1904-05; Sulphur, Okla., 1905-10; Lansford, Pa., 1910-14; S. Joh. Ch., Scranton, Pa., 1914-16; Ho. Trin. Ch., Ocean City, N. J., 1916-31.\*
- WATTS, Wallace Hubbard** (N. Y.), Plattsburg Barracks, N. Y.—Chapl. Lieut. Col. U. S. A.—. b. Buffalo, N. Y., Feb. 24, 1876; s. Charles N. Watts and Adelaide (Ingram) Ken., 1899; G. T. S., 1902, D—1902, P—1903, Bp. Walker. m. Elizabeth Le Barron Fitch. R. S. Alb. Ch., Silver Creek, N. Y., 1902-03; Asst. S. Paul Ch., Rochester, N. Y., 1903-05; S. Geo. Ch., Rochester, 1905-06; Vic. All SS. Ch., Lockport, N. Y., 1906-07; S. Paul's Ch., Staten Island, N. Y., 1907-10; S. Geo. Ch., Brooklyn, 1910-12; Chapl. U. S. A., 1912.
- WATTS, William Henderson** (N'k), 53 Beech St., Nutley, N. J.—Chapl. City Mssn., Oct., 1930—. b. Baltimore, Md., Feb. 21, 1870; s. William Watts, Jr., and Hannah A. (Henderson) V. T. S., 1900. D—1900, Bp. Whittle, P—1901, Bp. Gibson. m. Mary Gardiner Bach, E. Orange, N. J., Jan. 26, 1903. Cur. Chr. Ch., Charlottesville, Va., 1901-02; Cur. Chr. Ch., E. Orange, N. J., 1902-03; R. Calv. Ch., Front Royal, and Mead Meml. Ch., White Post, Va., 1903-04; Non-Par., 1904-09; Cur. S. Paul Ch., Paterson, N. J., 1909-12; S. Mary Ch., Haledon, N. J., 1912-24; S. Peter's, Clifton, N. J., 1924-30.
- WAUKAZOO, Franklyn John** (D.), Onigum, Minn.—Retired—. b. Raven's Point, Minn.; s. Joseph Waukazoo and Lizzette De Jordan. Fort Totten, N. D., Schools. D—July, 1925, Bp. G. G. Bennett. m. Edith Julia Morgan, June 30, 1905. In-C. Breck Memorial, White Earth Reservation, Minn.\*\*
- WAY, Warren Wade** (N. J.), 105 S. North Carolina Ave., Atlantic City, N. J.—R. S. James' Ch., Oct., 1932—. b. Irvington, Ill., Mar. 18, 1869; s. N. E. Way and Lizzie Heaton (Irwin) Hob., 1897, B.A., LL.D., 1932; G. T. S., 1897-99; Un. Chicago, A.M., 1924; Un. So., D.D., 1929. D—1892, P—1899, Bp. Seymour. m. Louisa Atkinson Smith, Macon, Mo., June 18, 1903. Petersburg, Ill., 1892-93; Branchport, N. Y., 1894-97; Asst. All Ang. Ch., N. Y. C., 1898-99; Paris and Charleston, Ill., 1899-1900; Gr. Ch., Cortland, N. Y., 1900-14; S. Luke Ch., Salisbury, N. C., 1914-18; R. S. Mary's Sch. and Jr. Coll., Raleigh, N. C., 1918-32. Exam. Chapl., 1916.
- WAY, William** (S. C.), 98 Wentworth St., Charleston, S. C.—R. Gr. Ch., 1902—. b. Asheville, N. C., Dec. 18, 1877; s. Charles Burr Way and Martha (Howell) G. T. S., 1901; Un. S. C., D.D., 1922. D—1901, Bp. Horner, P—1901, Bp. Capers. m. Marie Wagner, Jan. 12, 1904. Asst. Gr. Ch., N. Y. C., 1901; Asst. Gr. Ch., Charleston, S. C., 1901-02; Pres. New Eng. Soc. of S. C.; Pres. Rotary Club, Charleston, S. C.

- Governor 58th District Rotary International, 1928-29. Select Preacher Trin. Ch., Wall St., N. Y. C., 1926. Trust. G. T. S. Author: "The History of the New England Society for One Hundred Years," "History of Grace Church, Charleston, S. C."
- WAY, William Croscombe** (F. L.), 312 McClellan St., Wausau, Wis.—R. S. Joh. Ch., 1921—. b. Hamilton, Ont., 1876. W. T. S., 1901-04. D—1904, P—1904, Bp. Anderson. Fairbury and El Paso, Ill., 1904-06; S. Eliz. Ch., Chicago, Ill., 1906-11, with S. Joh. Ch., Lockport, Ill., 1906-08, and S. Phil. Ch., Chicago, Ill., 1908-11; R. Ch. Ho. Commun., Maywood, Ill., 1911-21. Chrnm. Dioc. Dept. Rel. Educa., 1922-33; Mem. Bp. and Exec. Bd., 1922—. Dep. Gen. Conv., 1925, 28, 31, 34.
- WEAGANT, George Edwin** (Cal.), 15 Edgecroft Rd., Berkeley, Cal.—P-in-C. S. Matthew's, Jan., 1931—. b. Williamsburg, Ont., Can., Dec. 30, 1876; s. Charles A. Weagant and Amelia (Colquhoun). Bp's. Un., Lennox, B.A., 1900, L.S.T., 1902, M.A., 1905. D—1902, P—1903, Bp. Que. m. Hilda E. Wade, July 7, 1908. Mssy. St. Maurice Valley and Lake St. John Mssn., 1902-05; R. So., March, Ont., Can., 1905-09; Vic. Ch. S. Matth., San Mateo, and In-C. S. Paul Ch., Burlingame, Cal., 1909-13; Supt. and Chapl. Old People's Home, San Francisco, Cal.; Vic. Trin. Ch., and In-C. Ho. Innoc. Chap., Oakland, Cal., 1918-27; P-in-C. Eastern Contra Costa Co., S. Paul's, Walnut Creek, and S. David's, Pittsburg, Cal., 1927-30.\*
- WEAGLE, James Albert** (Pa.), 5609 No. 10th St., Phila., Pa.—. b. Dayspring, N. S., Can., July 27, 1871; s. James Simeon Weagle and Amelia Alberta (Robar). King's Un., N. S., B.A.; Colmb. M.A.; G. T. S., B.D., 1912. D—1905, P—1906, Bp. Werrall, N. S. m. Jessie Eva Wile, Dec. 6, 1905; c. four. S. Geo., Falmouth, N. S., Can., 1906-07; R. S. Barn. Par., Blandford, N. S., Can., 1907-09; S. Agnes Chap., N. Y. C.; Ch. Ho. Commun., Norwood, N. J., 1910-12; Cur. S. Mary Ch., Tuxedo, N. Y., and Vic-in-C. S. Francis Chap., Sloatsburg, N. Y., 1912-16; Cur. Chap., Mediator, Phila., Pa., 1916-18; R. S. Barth. Ch., Phila., Pa., 1918-29.\*
- WEATHERLY, Ralph Armfield** (Be.), 46 Butler St., Kingston, Pa.—R. Gr. Ch., Mar., 1928—. b. Liberty, N. C., Mar. 6, 1891; s. Julius Martin Weatherly and Laura Adelaide (Armfield). Lehigh, B.A., 1915; Phil. Div. Sch., 1918, S.T.B., 1919. D—1917, P—1918, Bp. Talbot. m. Helen Elizabeth Ware, Sept. 17, 1919; c. daughter; sons, two. Vic. S. Jas. Chap., Freeland, and S. Jas., Ecklev, Pa., 1917-21; R. S. Paul's Ch., Montrose, Pa., 1921-28.
- WEARY, Edwin** (L. A.), 1415 Wellesley Ave., W. Los Angeles, Cal.—R. S. Joh. Ch.—Queen's Theol. Coll., St. John's, Nfld. D—1882, P—1884, Bp. Nfld. Battle Harbor, Labrador, 1882-85; Greenspond, Nfld., 1885-89; Riviere-du-Loup, Quebec, Can., 1889; Huron, O., 1896-98; S. Stph. Ch., East Liverpool, O., 1898-1905; Gr. Ch., Sterling, Ill., 1905-10; Archd. No. Tex., 1910; R. S. Jas. Ch., Texarkana, Tex.\*
- WEAVER, John Oren** (C.), 2208 S. Kedvale Ave., Chicago, Ill.—In-C. Gd. Shpd. Ch., 1934—. b. La Salle, Ill., Apr. 30, 1906; s. Oliver Drake Weaver and Anna Belle (Brown). N.-West.; Nash., 1927-28; W. T. S., B.D., 1932. D—May, 1931, P—Nov., 1931, Bp. Stewart. Cur. Ch. of Advent, Chicago, Ill., 1931-34.\*
- WEAVER, Joseph T.** (Lib.), Edina, Cape Mount, Liberia, W. Africa.—Vic. Our Saviour Mssn.—D—, P—Mar., 1930, Bp. Campbell. Asst. Trin. (Bp. Auer Meml.), Monrovia, Liberia.\*
- WEAVER, Vernon A.** (Vt.), Hardwick, Vt.—In-C. S. John Baptist's—. Sometime, P-in-C. S. Paul's Ch., White River Junction, Vt.\*\*
- WEBB, Carolus Roe** (N'k), 458 N. Maple Ave., East Orange, N. J.—R. Ch. Incar., 1914—. b. South Orange, N. J., Aug. 24, 1886; s. John Burkitt Webb and Mary E. (Gregory). Stevens Prep., Hoboken, N. J.; Colmb., A.B., 1907; G. T. S., 1910. D—May, 1910, P—May, 1911, Bp. Lines. m. Gladys Irene Wissinger, June 6, 1918.\*
- WEBB, Charles Henry** (L. I.), 35 Kingston Ave., Brooklyn, N. Y.—Dir. Ch. Charity Foundation, Dio. L. I., 480 Herkimer St., Brooklyn, N. Y., 1922—. b. Brooklyn, N. Y., Aug. 22, 1873; s. Thomas Marple Webb and Mary Ann (Clifton). G. T. S., 1901. D—1901, Bp. Littlejohn, P—1902, Bp. Burgess. m. C. Elizabeth Brown, June 26, 1902; c. Rev. Parker C. Webb, Robt. M. Webb. Asst. Ch. Redeem, Astoria, L. I., 1901-02; R. same, 1902-11; Archd. Brooklyn, 1911-20; Chapl. Cathd. Schs., Garden City, N. Y., 1920-22.
- WEBB, Charles Thomas** (N. H.), S. Paul's Sch., Concord, N. H.—Master S. Paul's Sch., and Vic. S. Paul's Mssn., Millville, Jan., 1927—. b. East Tawas, Mich., Sept. 17, 1889; s. Richard Thomas William Webb and Mary Martha Maria (Lewis). Harv., A.B., 1913; G. T. S., 1916. D—1916, P—1917, Bp. C. D. Williams. m. Ann Carter Moncure, Shreveport, La., June, 1924; c. four. Mssy-In-C. S. John Mssn., Royal Oak, Mich., and S. Phil. Mssn., Rochester, S. Paul Mssn., Romeo, 1917. Curator, Harris Hall, and Cur. S. Andr. Ch., Ann Arbor, Mich., 1917-24; R. S. Jas. Ch., Grosse Ile, Mich., 1925-27. Pub.: "The Kingdom Within," 1934.
- WEBB, Charles William**, O. H. C. (Mil.), West Park, N. Y.—. b. Anderson, S. C., May 26, 1895; s. Charles William Webb and Harriet Matilda (Durant). Anderson H. Sch.; Un. So.; Nash. D—Dec., 1925, Bp. J. M. Maxon, P—June, 1929, Bp. Ivins. Prof. in O. H. C., Aug. 4, 1925
- WEBB, Clarence Edward** (L. A.), 3955 S. Hobart Blvd., Los Angeles, Cal.—Mssy. to Deaf, 1915—, and P-in-C. Ephphatha (deaf), 1917—. b. London, Eng., Aug. 17, 1862; s. John Webb and Fanny Elizabeth (Judges). Educ. in England. D—1895, P—1896, Bp. Perry. m. Melinda E. Orth, Dec. 4, 1890.\*
- WEBB, Parker Crossby** (L. I.), 9312 220th St., Queens Village, L. I., N. Y.—P-in-C. S. Andr. Mssn., Sept., 1930—. b. Astoria, L. I., N. Y., Oct. 4, 1903; s. Rev. Charles Henry Webb and Cordelia Elizabeth (Brown). Trin. Sch., N. Y.; S. Paul's Sch., Garden City; Williams, A.B.; G. T. S., 1928. D—1928, P—1929, Bp. Stires. m. Mary Francis Clarkson, June 17, 1928; c. two. Asst. to Dean Cathd. of Incarn., Garden City, L. I., N. Y., 1928-30.\*
- WEBB, William H.** (Cal.), 2004 McKinley Ave., Oakland, Cal.—Non-Par.—. Sea., Spec., 1902. Lakeport, Cal.; Reedley, Cal.—\*\*
- WEBB, William Rollins**, Died July 30, 1933. For data see Edition 1932.
- WEBB, Rt. Rev. William Walter**, Sixth Bishop of Dio. Mil. Died Jan. 15, 1933. For data see Edition 1932.
- WEBBER, E. A. (Wyo.)**—Non-Par.—. R. S. Joh. Ch., Corbin, Ky.\*\*
- WEBBER, Roy Lawrence** (Roch.), 19 South St., Cuba, N. Y.—P-in-C. Allegany Co., Mssn., Mar., 1930—. b. Brooklyn, N. Y., Mar. 1, 1901; s. Joseph Wilmot Webber and Lillian Elizabeth (Brearey). Trin. Sch., N. Y. C.; S. Stph., B.A.; G. T. S., 1928, S.T.B., 1929. D—June, 1928, P—May, 1929, Bp. Stires. m. Hortense Basquin, Sept. 14, 1929; c. daughter; sons, two. Asst. Ressor. Ch., Richmond Hill, N. Y., 1929.
- WEBER, John Marion** (Pa.), 660 N. 53rd St., Phila., Pa.—R. S. Jas. Ch. (Hestonville), 1923—. b. Phila., Jan. 4, 1896; s. Louis F. Weber and Caroline (Rudolph). Temple Un., B.A., 1919; Phil. Div. Sch., B.D., 1922, S.T.M., 1923. D—1922, Bp. Rhineland, P—1923, Bp. Garland. m. Kathleen Mary Irwin, Oct. 18, 1928; c., son.
- WEBER, Mario Bohrer** (Brazil), Rua Gen. Netto, 382, Rio Grande, R. G. do Sul, Brazil—In-C. S. Saviour Ch.—. b. Santa Maria da Bocca do Monte, Aug. 28, 1898; s. Elibio Weber and Anna (Bohrer). Collegio Cruzeiro do Sul; Seminario Theologico, 1920, 21, 22. D—1923, P—1924, Bp. Kinsolving. m. Aurea Oliveira Weber, 1924; c. one. P-in-C. Ch. of Redeem., Porto Alegre, R. G. do Sul, Brazil, 1924-29; Asst. Ch. of Ascen., Porto Alegre, Brazil, 1929.\*

- WEBSTER, Francis Ellsworth** (Ma.), 193 Salem St., Boston, Mass.—Secy. Dio. Mass., 1917.— b. Auburn, N. Y., Nov. 26, 1867; s. Nathan E. Webster and Jerusha Ann (Hurd) (Camb. Theol. Sch., B.D., 1894. D.—1894, P.—1895, Bp. Lawrence, m. (1) Gertrude F. Sanger, Cambridge, Mass., Aug. 12, 1896; (2) Ethel A. Snell, Oct. 25, 1930. Cur. S. Phil. Ch., Cambridge, Mass., 1894; Cur. S. Jas. Ch., Cambridge, Mass., 1895; R. Ch. Ascen., Waltham, Mass., 1896-1900; Chr. Ch., Waltham, 1901-30; Asst. Secy. Dio. Mass., 1904-17. Dep. Gen. Conv., 1928, 31. Author: "The Flaming Heart, and Other Sermons" (1926).
- WEBSTER, Herbert Sergent** (Ind.), Scarsdale, N. Y.—Non-Par.—Nash., 1896. D.—1896, P.—1897, Bp. White. M-in-C. Warsaw and Montpelier, Ind., 1896-97; S. Andr. Ch., Warsaw, Ind., 1897; S. Stph. Ch., Menasha, Wis., 1897; S. Joh. Ch., Duluth, Minn.; Asst. Gr. Ch., Chicago, 1910-11; S. Mark Ch., Glen Ellyn, Ill., 1912; S. Geo. Ch., Parkland, Louisville, Ky.; Ho. Innoc., Indianapolis, Ind.\*
- WEBSTER, Joseph Burt** (W.), Vancouver Barracks, Wash.—Chapl. U. S. Army.— b. North River, N. Y., Apr. 1, 1882; s. Rev. Joseph B. Webster and Frances J. (Plue). D.—May, 1925, Bp. Oldham, P.—Nov., 1925, Bp. Nelson. m. Katherine M. Hall, 1902.\*
- WEBSTER, Kirby** (W. Ma.), 353 Church St., Clinton, Mass.—R. Ch. Gd. Shpd., Sept., 1930.— Vic. Trin. Chap., Shirley, 1932.— and All SS. Chap., Whalom, 1934.— Provl. Advisor, Dioc. Y. P. F., 1934.— b. Waltham, Mass., Apr. 9, 1898; s. Rev. Francis Ellsworth Webster and Gertrude Flint (Blackman), Phil. Exeter Acad., Colo. State Tchkn. Coll., A.B., 1925; Coll. S. John Evang., Greeley, Colo., B.D., 1926; E. T. S., 1928-29. D.—1925, P.—1926, Bp. B. Brewster, m. Elnor Louise Calkins, Sept. 3, 1927. D-in-C. Gd. Shpd. Ch., Rangley, Me., 1925-26; Cur. S. Luke's Cathd., Portland, Me., 1926-28; Asst. Gr. Ch., No. Attleboro, Mass., 1929-30. Editor, "The Northeast," 1926-28. Advisor, Dioc. Y. P. F., Dio. Me., 1928 and Dio. W. Ma., 1930-34. Chrmn. Soc. Serv., Dio. W. Ma., 1932-34. Co-Ed.: "Pastoral Staff," 1934.—
- WEBSTER, Lewis Hammond** (N. Y.), 5 Second St., Warwick, N. Y.—R. Chr. Ch., Dec., 1933.— b. Brooklyn, N. Y., Sept. 16, 1905; s. Harold Webster and Edna Caroline (Hammond). Boys' H. Sch., Brooklyn; Cornell, A.B.; Princ. Theol. Sem., Th.B., Th.M., 1929; G. T. S., 1930; E. T. S., 1931. D.—May, 1929. P.—May, 1930, Bp. Freeman. P-in-C. S. Paul's Chap., Beachmont, Mass.; P-in-C. Chap. of Redeemer, Yonkers, N. Y., 1931-33.
- WEBSTER, Robert Milton** (Pa.), 343 W. Duval St., Germantown, Phila., Pa.—Cur. S. Peter's Ch., Germantown, 1933.— D.—Dec., 1933, P.—June, 1934, Bp. Taitt.\*
- WEBSTER, Stephen** (Ma.), The Rectory, Post Road, Weston, Mass.—R. S. Peter's, Weston, May, 1932.— and S. Anne, South Lincoln, Mass., 1930, b. Waltham, Mass., Dec. 27, 1899; s. Rev. Francis E. Webster and Gertrude F. (Blackman). Phillips Exeter Acad.; Amherst; Un. Va., 1923; V. T. S., 1926; E. T. S., B.D., 1931. D.—1925, P.—1926, Bp. Slattery. m. Louise Verrihl, 1927; c., sons, two. Librarian Mission, Cape Mount, W. Africa, 1926-27; Cur. All SS. Ch., Ashmont, Boston, Mass., 1928-30.
- WEBSTER, William Worthington** (E.), Trappe, Md.—R. Whitmarsh Par., May, 1929.— b. Hudson, Mich., Aug. 23, 1874; s. Rev. Jesse Thomas Webster and Julia Carter (Barrett). Ken. Mil. Acad., Gambier, O.; Un. So., B.A., 1896; V. T. S., 1913. D.—1916, P.—1919, Bp. Reese. Nineteen yrs. newspaper reporter and editor. Lay Mssy-in-C. S. Paul Ch., St. Marie's, Idaho, 1913-15; Vic. S. Andr. Ch., Douglas, and S. Ann Ch., Tifton, Ga., with various Mssns.; R. S. Luke Ch., Hawkinsville, Ga.; R. Spring Hill Par., Salisbury, Md., 1923-27; R. Wye Par., Queens-town, Md., 1927-29.
- WEDEL, Theodore Otto** (Minn.), 281 Fourth Ave., N. Y. C.—Secy. for College Work, Natl. Council, Feb., 1934.— b. Halstead, Kan., Feb. 19, 1892; s. Cornelius H. Wedel and Susanna (Richert). Oberlin, A.B.; Harv., A.M.; Yale, Ph.D. D.—Sept., 1929. P.—May, 1931, Bp. McElwain. m. Eliaabeth Cornelia Evert, June 26, 1917; deceased, Mar. 24, 1932; c., two. Prof. Biography, Carleton Coll., Northfield, Minn., 1922-34.
- WEED, Caleb B. K.** (La.), 1525 Dufossat St., New Orleans, La.—City Mssy., 1920.— b. Orange, N. J., Dec. 6, 1870; s. John Richards Weed and Elisabeth Anne (Conant). Un. So., B.A., and M.A., 1895; G. T. S., 1895-96; Theol. Dep. Un. So., 1896-98. D.—1898, Bp. Gailor, P.—1899, Bp. Starkey. m. Lucy Peachy Evans, Florence, S. C., June 21, 1904. S. Paul Ch., Batesville, Ark., 1898-1900; S. Luke Ch., Hot Springs, Ark., 1900-1901; S. John Ch., Fort Smith, Ark., 1903-07; Epiph. Ch., Knoxville, Tenn., 1907-10; R. Ch. Gd. Shpd., Lake Charles, La., 1910-20.
- WEED, Charles Albert** (S. D.), 2024 Benton Blvd., Kansas City, Mo.—Retired R. Emer., S. Mary Ch., Mitchell, S. D., 1931.— b. Plattsburg, N. Y., Nov. 24, 1862; s. William B. Weed and Fannie L. (Buck). D.—1896, P.—1897, Bp. Doane. m. Vileria P. DeLang, Sept. 1, 1887. Meth. Epis.; Trin. Ch., Sharon Springs, N. Y., 1896-97; Columbus, Neb., 1897-1901; Nevada, Mo., 1901-02; S. Phil. Ch., Joplin, Mo., 1902; S. Andr. Ch., Kansas City, Mo., 1912-19; R. S. Mary's Ch., Mitchell, S. D., and Dean Eastern Convoc., 1919-31. Dep. Four Gen. Convs.; Mem. Bd. Mssns., and Coun. Advice, Dio. S. D.; Mem. Dioc. Bd. Mssns., Dio. W. Mo.\*
- WEED, Edwin Dunning** (D.), 2218 E. First St., Duluth, Minn.—R. S. John's Ch.— b. N. Y. C., 1873; s. John Warring and Louise Richmond Weed, Colmb., A.B., 1894; Berk., 1897. D.—1897, P.—1897, Bp. Littlejohn. m. Marguerite H. Johnson, Flushing, N. Y. C., 1902. P-in-C. Ch. Transfig., Brooklyn, N. Y. 1897; P-in-C. Pascagoula, Miss., 1904; R. Aberdeen, Miss., 1906; R. Duluth, Minn., Coll. Sch., 1915.\*
- WEED, Paul Charles, Jr.** (N. Y.), Holy Cross Monastery, West Park, N. Y.—Order of the Ho. Cross, June, 1934.— b. St. Paul, Minn., Sept. 13, 1906; s. Paul Charles Weed and Emily (Stickney). St. Paul Acad., St. Paul; Lawrenceville Sch., Lawrenceville, N. J.; Princ., B.S.; Colmb.; G. T. S., 1934. D.—May, 1934, Bp. Manning.
- WEEDON, Clarence Dexter** (Ia.), St. Peter's Rectory, Freehold, N. J.—R. S. Peter's Ch., 1934.— b. N. Y. C. D.—1898, Bp. Potter, P.—1899, Bp. Coleman. M-in-C. Trin. Ch., Clayton, Del., 1899-1900; R. same, 1900-03; Asst. S. Andr. Ch., Stamford, Conn., 1903-05; S. Mark Ch., Phila., Pa., 1905-09; Asst. S. Edward-the-Martyr Ch., N. Y. C., 1909-11; Chapl. Loomis Sanitorium, Loomis, N. Y., 1911-13; Cur. S. Jas. Ch., Long Branch, N. J., 1914-15; Vic. S. Agnes Chap., Washington, D. C., 1915-23. Professed Member O. H. C., 1924-27; Chapl. S. Katherine's Sch., Davenport, Ia., 1927-31; Vic. S. Paul's Ch., Brooklyn, N. Y., 1931-34.
- WEEKS, David Henry** (W. N. Y.), 646 Orchard Parkway, Niagara Falls, N. Y.—R. Ch. Epiph., 1913.— b. Skaneateles, N. Y., Aug. 30, 1879; s. Louis Weeks and Jennie (Pearce). Hob., Ph.B., 1906; G. T. S., 1909. D.—1909, P.—1910, Bp. Olmstead. m. Ethel Tice Tompkins, Yonkers, N. Y., Nov. 9, 1910. Horseheads, Bk. Flats, Elmira Heights, N. Y., 1909-11, Assoc. R. Trin. Ch., Chicago, Ill., 1911-13. Served 9 months, 1918-19, with troops in France and Germany.\*
- WEEKS, Duncan** (S. O.), Zanefsville, Ohio.—R. S. Jas. Ch., June, 1924.— m. Louisville, Ga., Aug. 10, 1881; s. Issaiah Carter Weeks and Emmie Margaret (Arrington). Un. Chicago, 1916; Sea., B.D., 1912. D.—1912, Bp. Edsall, P.—1913, Bp. McElwain. R. Chr. Ch., Albert Lea, Minn., 1913-15; Chapl. Shattuck Sch., Faribault, Minn., 1915-17; R. S. Jas. Ch., Goshen, Ind., 1917-24. Mem. Stndg. Com., 1919; Mem. Dioc. Soc. Serv. Com., 1918, Dio. N. Ind.
- WEICHLIN, Frank Howard** (C.), 218 So. 5th St., Maywood, Ill.—R. Ho. Comm. Ch.— b. Bloomington, Ill., May 4, 1875; s. John Weichlein and Martha M. (Jessett). Pub. Sch., Bloomington, Ill.; Nash., 1910. D.—1910, P.—

- 1910, Bp. Osborne. m. Lily A. E. Pick, June 26, 1912. P-in-C. S. Barth., Granite City, Ill., 1910-11; Trin., St. James, Mo., 1912-13; S. Joh., Springfield, Mo., 1913-18; Asst. Gr. Ho. Trin., Kansas City, Mo., 1918-19; Gr. Ch., Winfield, Kan., 1919-22; S. Pet. Ch., Sycamore, Ill., 1922.\*
- WEIDA, Francis Wharton** (W. N. Y.), 128 Pearl St., Buffalo, N. Y.—Can. S. Paul's Cathd., Aug., 1933— b. Manhattan, Kan., Sept. 18, 1898; s. Rev. Francis George Weida and Frances Elizabeth (Shepherd). Pub. Schs., Ripon, Wis., and Gambier, O.; Howe Sch.; Ken., B.Sc., 1919; G. T. S., 1930, Thesis accepted for S.T.B., not yet received. D—June, 1930, Bp. Ferris, P—Feb., 1931, Bp. C. J. Davis. P-in-C. S. Mary's, Gowanda, 1930-33, and S. Alban's, Silver Creek, N. Y., 1931-33.
- WEIDA, George Francis** (Ia.), Box 167 Liberty, Mo.—Head Chemistry Dept., William Jewell Coll., 1929—; Joh. Hop., Ph.D., 1894. D—1900, Bp. Millsbaugh, P—May, 1929, Bp. Morrison. m. Bessie Shepherd, Lawrence, Kan., June 15, 1892; c., Rev. Francis W. Weida. Prof. Chem., Kansas State Agric. Coll., 1897-1903; M-in-C. S. Luke Ch., Wamego, Kan., 1903; M-in-C. S. Joh. Ch., Abilene, 1901-02; Prof. Chem., Ripon Coll., Ripon, Wis., 1903-07, and M-in-C. Berlin, Wis., 1905-06. Prof. Ken. Coll., Gambier, O., 1907-24; M-in-C. Richmond and Mount Sterling, Ky., 1924-25; Prof. Valparaiso Un., Valparaiso, Ind., 1925-26; Prof. Ellsworth Coll., Iowa Falls, Ia., 1926-29.
- WEIDNER, David T.** (N'k), 620 Lavonia Ave., Jersey City, N. J.—Non-Par.—Wesl., 1898; N. Y. Un., B.A., 1901, M.A., 1904; Un. Theol. Sem., 1901; G. T. S., 1903. D—1903, P—1904, Bp. Burgess. M-in-C. S. Mark Ch., Steinway, N. Y., 1903-04; P-in-C. same, 1904-05; Asst. S. Mark Ch., Mauch Chunk, Pa., 1905-07; R. S. Dav. Ch., Scranton, Pa., 1907; S. Geo. Ch., Helmetta, N. J., 1910-14; S. Joh. Ch., Bayonne, N. J., 1914-15.
- WEIGLE, Britton D.** (Cal.), 1215 Sacramento St., San Francisco, Cal.—Dioc. Secy. and Ed., "The Pacific Churchman"—, b. Windsor, Can., Mar. 10, 1872; s. Gordon Weigle and Emma Alice (Day). Leland Stanf., B.A., 1895, M.A., 1896; Un. Cal., LL.B., 1897; Grad. in Pedagogy, St. High. Sch. Diploma, 1898; Grad. Pa. Sch. of Soc. Serv., 1913; Div. Sch. Pac., 1905. D—1905, P—1906, Bp. Nichols. m. Alice Carey Van Reynegom, Aug. 8, 1905. Instr. High Sch. Prin. and City Supt. Sch., 1898-1902; Instr. and Asst. Dir. of Pa. Sch. of Soc. Serv., 1913-15; Asst. Trin. Ch., San Francisco, Cal., 1905-07; R. S. Paul Ch., Salinas, Cal., 1907-10; Asst. Ho. Trin. Ch., Phila., Pa., 1910; R. same, 1911-18.
- WEIGLE, William Harold** (N. Y.), 430 S. 3rd Ave., Mount Vernon, N. Y.—R. Historic S. Paul's (1665), East Chester, Mt. Vernon, May, 1929—, m. Evans City, Pa., June 25, 1889; s. William H. and Elizabeth Weigle. Westminster Prep., 1912; Pa. State Coll., B.A., 1914; Cor., B.S., 1916; Un. Nanking Language Sch., 1928-29; Colomb., Post-Grad. Work, 1928-29; Union Theol. Sem., 1928. V. T. S. D—1922, Bp. C. Brown, P—1923, Bp. F. R. Graves. m. Miss Anna Jean Keckman, June 25, 1918; c., daughter, son. On Staff. Un. Nanking, Nanking, China, 1917-20; Wusih, China, 1922-24; Mssy. Paoying, Prov. Kiangsu, China, 1923-28. Chapl. Epis. Actor's Guild Hdqtrs., N. Y. C., 1928-29.
- WEIKART, Raymond Martin** (M.), 5867 Rohna Ave., Detroit, Mich.—R. Ch. of Our Saviour, Aug., 1934—, b. E. Liverpool, O., Aug. 4, 1907; s. Arthur L. Weikart and Mary E. (Martin). Adrian Coll., Adrian, Mich., B.A.; Harv.; E. T. S., 1934. D—June, 1934, Bp. Sherrill, P—Dec., 1934, Bp. Page. m. Freda Criss McConnell, Aug. 22, 1934.
- WEIKERT, Samuel A.** (N'k), 655 E. 24th St., Paterson, N. J.—R. Emer. S. Mark Ch., Paterson, 1920—, Pa. Coll., B.A., M.A. D—1891, P—1892, Bp. Potter. Mssy. Regen., Pine Plains, N. Y., 1891-94; Chr. Ch., Poughkeepsie, N. Y., 1894-1900; S. Mark Ch., Paterson, N. J., 1900-20.\*\*
- WEIL, Frank T.** (Ma.), 18 Franklin Terrace, Hyde Park, Boston, Mass.—R. Chr. Ch., Hyde Park, Sept., 1930—, b. North Andover, Mass., Dec. 10, 1889; s. Frank Edward Weil, M.D., and Ella Florence (Taylor), Merrimac Gram.; Johnson High; Dart. Coll., A.B., M.C.S.; Amos Tuck Sch.; E. T. S., B.D., 1918. D—1918, P—1919, Bp. Babcock. m. Hazel Mitchell Russell, Oct. 21, 1925; c., son, daughter. R. Gr. Ch., New Bedford, Mass.; S. Andr. Ch., New Bedford, Mass., 1919-30.
- WEINMANN, Jacob Frederick**, 1729 N. 29th St., Phila., Pa.—Retired—, b. Phila., Pa. D—1900, Bp. Whitaker, P—1902, Bp. Coleman. S. Nath. Ch., Phila., Pa., 1900-03; Calv. Ch., Rockdale, Pa., 1906-12; On Staff, City Mssn., Phila., Pa., 1918.\*\*
- WEIR, Howard Robert** (Pa.), 1904 Walnut St., Phila., Pa.—R. Ho. Trin. Ch., Rittenhouse Sq., Oct., 1933—, b. Warren, O., May 29, 1885; s. Howard Barnes Weir and Franc (Soul) Hiram Coll., B.A., 1907; Un. Theol. Sem., 1914. D—1914, P—1915, Bp. Greer. Asst. Gr. Ch., N. Y. C.; R. Gr. Ch., Salem, Mass., 1917-28; S. Paul's Ch., New Haven, Conn., 1928-33.\*
- WEISER, George Conrad** (Minn.), 1386 Searle St., St. Paul, Minn.—R. S. Jas. Ch. and P-in-C. Epiph. Ch., Aug., 1930—, b. Windom, Minn., June 26, 1897; s. Frank R. Weiser, M.D., and Jeannette A. (Schoch). Un. Minn., Dr. of Dental Surgery, 1919; Sea. D—May, 1929, P—June, 1930, Bp. McElwain. m. Lola Irene Anderson, May 11, 1921; c., sons, three; daughter. Engaged in practice, Dentistry, twelve years. Mssy. work, Dio. Minn., 1929-30.
- WELBOURN, John Armistead** (Kyo.), Leesburg, Va.—Retired from Mssy. Field of Japan, after 28 yrs., 1927—, b. Baltimore, Md., Jan. 26, 1875; s. John E. Welbourn and Lucy Harrison (Armistead). Joh. Top., B.A., 1896; Geo. Wash. Un., M.A., 1898; V. T. S., 1899, B.D., 1901. D—1899, Bp. Satterlee, P—1900, Bp. McKim (Tokyo). m. Margaret L. Fishburne, Leesburg, Va., Aug. 20, 1914; c., two. Mssy. to Japan, 1899-1927.\*
- WELD, Edrie Amory** (N. H.), Holderness School, Plymouth, N. H.—R. Holderness Sch., 1931—, b. Cambridge, Mass., Feb. 15, 1899; s. Rev. George F. Weld and Anna S. (Amory). Groton Sch.; Harv., A.B.; Union; E. T. S., B.D., 1925. D—1925, Bp. J. H. Johnson, P—May, 1926, Bp. C. L. Slattery. m. Gertrude E. Mackey, June 21, 1923; c., four. Cur. All SS. Ch., Brookline, Mass., 1925-27; R. S. Sph. Ch., Middlebury, Vt., 1927-31.
- WELD, George Francis**. Died Jan., 1934. For data see Edition 1932.
- WELLER, Ven. Charles Knight** (Tenn.), 471 Alexander St., Memphis, Tenn.—Archd. West Tenn., 1930—, b. Maysville, Ky., June 14, 1868; s. Rev. Reginald H. Weller and Emma (Look). Fla. St. High Sch. D—1909, P—1912, Bp. C. K. Nelson. m. May Crary, Pensacola, Fla., Dec. 22, 1892. Vic. S. Joh. Ch., College Park, Ga., 1909-13; R. S. Mich. and All Ang. Ch., Anniston, Ala., 1913-16; S. Pet. Ch., Talladega, Ala., and Mssy. N. E. Alabama, 1916-19; S. Luke's Ch., Jacksonville, Ala., 1919-21; S. Andr. Par., Scottsbluff, Neb., 1921-23; S. Matth. Ch., Enid, Okla., 1923-25; Archd. Cairo, Dio. Sp., 1925-30; R. Ch. of Redeem., Cairo, Ill., 1927-30. Mem. Bd. Exam. Chapls., 1921-22, Mssn. Dist. W. Neb.; Secy. Dio. At.; Asst. Secy., Dio. Ala.; Exam. Chapl. and Chrmn. Ch. Property Com., Dio. Sp., 1926-30.
- WELLER, Edward William Morton** (A.), 52 Sacandaga Rd., Scotia, N. Y.—R. S. Andr. Ch., Sept., 1927—, b. Amersham, Eng., Nov. 16, 1876; s. Edward Weller and Edith (Aylward). G. T. S., 1912. D—1912, P—1913, Bp. Codman. m. Myrtle A. McNally, Beechwood, N. B., Sept. 27, 1899. P-in-C. S. Luke's Ch., Caribou, and Ch. Adv., Limestone, Me., 1912-20; P-in-C. S. Thos. Ch., Brandon, Vt., 1921-27.
- WELLER, Heber William** (S. Fla.), Camp Duncan, U. Fletcher, Fla.—P-in-C. Ch. of Redeem., Oct., 1928—, b. Pensacola, Fla., Apr. 11, 1904; s. Charles Knight Weller and May R.

- (Crary), Kearney Milt. Acad., diploma; Okla. Un., special course; Un. So.; So. Ill., Normal Un.; DuBoise Meml. Ch. Sch. D—July, 1927, Bp. White, P—Sept., 1928, Bp. Weller, m. Mary E. Foster, June 12, 1926; c., two. D-in-C. S. Barn. Mssn., Havana, Ill.\*
- WELLER, Luther Leslie** (Ma.), 151 Central St., Somerville, Mass.—R. Chr. Ch., Nov., 1927—, b. Liverpool, N. Y., Sept. 25, 1875; s. Jesse Ashdown Weller and Ellen Celinah (Stearns). Liverpool H. Sch.; Un. Syr., LL.B., 1899. E. T. S., S.T.B., 1927. D—1907, P—1908, Bp. Olmsted, Trin. Ch., Fayetteville, N. Y., 1907-09; S. Pet. Ch., Bainbridge, Mass., 1909-14; S. Mary Ch., Rockport, Mass., 1914-15; Trin. Ch., Woburn, Mass., 1916-27.
- ✦**WELLER, Rt. Rev. Reginald Heber**, Nashotah, Wis.—Retired Bp., Nov., 1933—, b. Jefferson City, Mo., Nov. 6, 1857; s. Rev. Reginald Heber Weller and Emma Amanda (Look). Un. So., 1879; Nash., B.D., 1884, D.D., 1901, LL.D., 1925. D—1880, Bp. Young, P—1884, Bp. Welles. Con. Bp. Nov. 8, 1900, by Bpp. Grafton, McLaren, Nicholson, G. M. Williams, Francis, A. L. Williams, Anderson, m. Bessie Brown, Eau Claire, Wis., May 18 1886. Gr. Ch., Ocala, Fla., 1880-82; Asst. All SS. Ch., Providence, R. I., 1882-83; Chr. Ch. Eau Claire, Wis., 1884-88; S. Matthias Ch., Waukesha, Wis., 1888-90; Ch. Interces., Stevens Point, Wis., 1890-1900; Bp. Coadj., Dio. F. L., 1900-12; Bp. Dio. F. L., 1912-33; Mem. Ho. Dep. Gen. Conv., 1892, 95, 98.
- WELLES, Edward Randolph** (Ma.), St. Mark's School, Southborough, Mass.—Chapl. S. Mark's Sch., Sept., 1934—, b. Cincinnati, O., Apr. 20, 1907; s. Rev. Canon Samuel Gardner Welles and Mabel (DeGeer) Kent Sch., 1920-24; Princ., A.B., 1928; Oxon. (Hon. degree, Theol.), B.A., 1930, M.A., 1934; G. T. S., 1931, S.T.B., 1932. D—Apr., 1931, P—Oct. 1931, Bp. Paul Matthews, m. Catherine Bedlow Fish Van Alstyne, June 2, 1913; c., daughter. R. Trin. Ch., Woodbridge, N. J., 1931-34. Pub. "Give Us a Ride," Princeton, 1927; "Ardincaple Castle and Its Lairds," 1930; "A History of Trinity Church, Woodbridge, N. J., from 1698 to 1935," 1935; "How Good a Churchman Are You? A Check-Up Chart for Churchmen"; Magazine articles and pamphlets.
- WELLES, Samuel Gardner**, 104 Woodside Ave., Trenton, N. J.—On Cathd. Foundation, N. J.—, Can. Inst. Work and Soc. Serv. Secy., 1916—, b. Red Wing, Minn., July 1, 1868; s. Edward Randolph Welles and Mary (Sprague). Rac., 1882-88; Oxford, Eng., 1888-89; G. T. S., 1893. D—1893, Bp. H. C. Potter, P—1894, Bp. Worthington, m. Mabel DeGeer, Wichita, Kan., Oct. 4, 1905; c., daughters, three, sons, two. Assoc. Mssn., Omaha, Neb., 1893-96; Gr. Ch., Council Bluffs, Ia., 1896-97; S. Andr. Ch., Peoria, Ill., 1897-1900; Asst. S. Luke Ch., Cincinnati, O., 1900-02; Mssy. Okla., 1902-04; S. Luke Ch., Cincinnati, O., 1904-10; Mssy. E. Okla., 1910-16. Dept. Gen. Conv., 1913.
- WELLFORD, John Simmons** (Sw. Va.), 204 E. Main St., Abingdon, Va.—R. S. Thomas Ch., Sept., 1928—, b. Roanoke, Va., Feb. 1, 1900; s. William Nelson Wellford and Laura May (Simmons). Pub. Sch., Roanoke; S. Stph., A.B.; G. T. S., 1926. D—June, 1926, P—1927, Bp. Jett, m. Harriet Moore Penn, June 8, 1926. M-in-C. All SS. Ch., Norton, Va., 1926-28.
- WELLS, Charles Luke** (At.), Sewanee, Tenn.—Dean and Prof. Eccl. History, Theol. Sch., Un. So., 1922—, b. Boston, Mass., June 23, 1858; s. Charles Wells and Sarah Bowman (Tatro). Harv., A.B., 1879, Ph.D., 1893; E. T. S., B.D., 1882. D—1882, P—1883, Bp. Paddock, m. Marie Louise Goddard, Nashua, N. H., Jan. 28, 1886. Min. and R. S. Joh. Ch., Hingham, Mass., 1882-84; R. Chr. Ch., Gardiner, Me., 1884-88; Act. Ward and Prof. Eccl. History, Sea. Div. Sch., Faribault, Minn., 1888-92; M-in-C. S. Mich. Ch., Marblehead, Mass., 1892-93; Prof. Hist., Un. Minn., 1894-99; Dean Chr. Ch., Cathd., New Orleans, La., 1899-1909; Act. Prof. Hist., Harv., 1909; McGill Un., 1909-12; S. Joh. Ch., Northampton, Mass., 1912-13; S. Mich. Ch., Marblehead, Mass., 1913-15; Chr. Ch., Macon, Ga., 1915-16. Prof. Eccl. Hist., Theol. Sch., Un. So., 1916—. Acting Prof. Ch. Hist., Boone Coll., Wuchang, China, Sept., 1925-26. Author: "Age of Charlemagne," 1898; "Manual of Early Ecclesiastical History," 1912; "Articles on Origin of the Trial Criminal Jury."
- WELLS, Holly Wilberforce** (Miss.), 716 4th Ave., Laurel, Miss.—R. S. Joh. Par., 1923—, b. Ossining, N. Y., Sept. 11, 1877; s. Wilberforce Wells and Alice Josephine (Platt). Priv. Sch.; G. T. S., 1898. D—1898, Bp. Doane, P—1901, Bp. Gailor, m. Katherine Brouillette, 1905. Mssns. Work, Chattanooga, 1900; Asst. Chr. Ch., Nashville, Tenn., 1903; R. S. Luke Ch., Jackson, Tenn., 1906; S. Luke Ch., Memphis, Tenn., 1912; S. Paul Ch., Meridian, Miss., 1915; R. S. Paul Ch., Woodville, S. Jas. Ch., Port Gibson, and 4 smaller stations in Miss., 1915-23. Mem. Dioc. Exec. Com.; Exam. Chapl.; Dep. Gen. Conv., 1925; Del. Prov. Synod, all Dio. Miss. Author: Occasional Poems.
- ✦**WELLS, Rt. Rev. Lemuel H.**, 5340 N. Bristol St., Tacoma, Wash.—Retired Bishop, 1913—, b. Yonkers, N. Y., Dec. 3, 1841; s. Horace D. Wells and Mary (Barker). Trin. Coll., M.A.; Hob., M.A., 1869, D.D., 1890, D.C.L., 1913; Berk., 1869; Whitman Coll., Walla Walla, Wash., LL.D., 1928. D—1869, Bp. Williams, P—1870, Bp. Bissell. Con. Bp. Dec. 16, 1892, by Bpp. Williams, Neely, Niles, Paddock, Morris, Walker and Talbot. m. Mrs. Jane T. Smith, Geneva, N. Y., May 30, 1914. Asst. Trin. Ch., New Haven, Conn., 1870; Mssy., Walla Walla, Wash., 1871-81; R. S. Luke and Trin. Chs., Tacoma, Wash., 1882-92; Bp. Mssy. Dist. Spok., 1892-1913; Bp-in-C. 1913-15; In-C. S. Mark's Mssn., Tacoma, Wash., 1916-23. Lieut. Volunteers, 1862-65.\*
- WELSH, Herbert H.** (S. D.), Standing Rock Mission, Watauga, S. D.—In-C. Holy Spirit Mssn.—, Sometime Mssn. at Lower Brule, S. D.; S. Luke's (Indian Mssn), Fort Yates, N. D.\*\*
- WELSH, Stanley Le Roy** (Pa.), 4943 Penn St., Frankford, Phila., Pa.—Cur. S. Mark's, Frankford, Dec., 1933—, b. Phila., Pa., May 15, 1905; s. Alexander Hess Welsh and Louise Caroline (Gabriele). Gram. Sch., Lawton; H. Sch., Lawton; H. Sch., Frankford; Ken.; Un. Pa.; Phil. Div. Sch., Th.B. D—June, 1932, P—Nov., 1933, Bp. Tait, m. Lillian Ethel Williams, Sept. 22, 1934.
- WELTON, Daniel M.** (N. Y.), Seaview Hospital, Staten Island, N. Y.—, b. Port Jefferson, L. I., Jan. 15, 1904; s. Cephas Burpee Welton and Lillian (Flower). Colgate Un., 1921-25; G. T. S., 1925-29. D—June, 1928, P—May, 1929, Bp. Manning. In-C. Chap. of Atonement, Bronx, N. Y. C., 1928-34; Asst. S. Paul's Ch., Albany, N. Y., 1934.\*
- WELWOOD, John C.** (Eur.), Nassau Branch, The National City Bank, Court and Montague Sts., Brooklyn, N. Y.—Retired, 1921—, West. Un., B.A., 1874, M.A., 1877; E. T. S., B.D., 1877. D—1877, P—1878, Bp. Littlejohn, S. Pet. Ch., Beverly, Mass., 1878; Asst. Chr. Ch., Brooklyn, 1883; S. Paul Ch., Holyoke, Mass., 1889, Chapl. 2nd Mass. U. S. V., Cuba, Span.-Amer. War; Ho. Spir. Ch., Brooklyn, N. Y., 1899-1914; R. Amer. Ch. of S. Joh., Dresden, Germany, 1914-21.\*
- WENDEL, Frederick C.**, East Haddam, Conn.—Non-Par.—, b. Brooklyn, N. Y., Dec. 15, 1864. Coll. C. N. Y., B.A., 1885, M.A., 1889; Strassburg Un., Ph.D., 1888; Un. Theol. Sem., 1892; G. T. S., 1901-02. D—1898, P—1899, Bp. Brewster, m. Bertha Palmer Attwood, East Haddam, Conn., Apr. 22, 1902. R. S. Paul Ch., Huntington, Conn., 1899-1901; Chapl. N. Y. C. Mssn. Soc., 1901-04; P-in-C. Cathd. Mssn., Transfig., Brooklyn, N. Y., 1904-06; P-in-C. S. Joh. Ch., Center Moriches, and S. Andr. Ch., Yaphank, L. I., N. Y., 1906-07; R. S. Joh. Ch., Ashfield, and Emmel Ch., Shelburn Falls, Mass., 1908-13; In-C. S. Andr. Ch., Washington, Mass., 1914. Author: "History of Egypt," 1890.
- WENTWORTH, Frank Benjamin**, Died Feb. 8, 1934. For data see Edition 1932.
- WERLEIN, Halsey** (Dal.), 911 Lamar St., Fort Worth, Tex.—R. S. Andr. Par., May, 1931—, b. Biloxi, Miss., Nov. 1, 1878; s. Rev. Halsey

- Werlein and Leila Wills (Ewing). Vander. Un., B.A., 1897, M.A., 1898; Un. So., B.D., 1902; Harv., Ph.D., 1921. D—1902, Bp. Tuttle, P—1903, Bp. Leonard. Asst. S. Geo. Ch., St. Louis, Mo., 1902-03; Asst. S. Paul Ch., Cleveland, O., 1903; Andr. Ch., Jackson, Miss., 1906-11; Trin. Ch., San Jose, Cal., 1911-17; Research, Harv. Un., 1917-19. Dep. Gen. Conv., 1910, 16; Vic. S. Luke Ch., Ancon, C. Z., 1919-21; Gr. Ch., Rosedale, Miss., 1921-24; S. Joh. Ch., Marysville, Cal., 1924-29; Deacon Cathd. S. Luke the Beloved Physician, Ancon, C. Z., 1929-31; Dean Convoc. Sac. Mem. Stndg. Com., Dio. Sac.\*
- WERLEIN, Philip Prentiss** (Tex.), 4426 Leeland Ave., Houston, Tex.—R. Ch. of Redeem. Eastwood's Community Ch., Houston, 1928—, b. St. Louis, Mo.; s. Shepherd Halsey Werlein and Leila Wills (Ewing). H. Sch.; Tulane Un. (La.), B.A.; Rhodes Scholar, Oxford Un., Eng., B.A., Oxford Theol., M.A.; G. T. S., 1920 (special). D—1920, P—1920, Bp. Lines. m. Virginia Elizabeth Pearson, Oct. 6, 1927; c. three. Asst. Gr. Ch., Rutherford, N. J., 1920-23; R. S. Mary Magdalene Ch., Newark, N. J., 1923-27; Vic. S. Francis Mssn., 1927-28.
- WERNER, James Benton** (Conn.), 10 Belden Ave., Norwalk, Conn.—R. Gr. Par., 1903—, b. Allentown, Pa., Apr. 11, 1869; s. Reuben Werner and Hannah (Wise). Muhlen. Coll., A.B., 1890, A.M., 1893; Phil. Div. Sch., 1893. D—1893, P—1894, Bp. Rulison. m. Antoinette J. Banister, Worcester, Mass., Nov. 27, 1900. R. Chr. Ch., Susquehanna, Pa., 1893-95; Ch. Our Redeem., Lexington, Mass., 1895-1900; Vic. S. Joh. Ch., Stamford, Conn., 1900-03.\*
- WESLEY, Charles** (M.), 91 Gladstone Ave., Detroit, Mich.—On Staff S. Paul's Cathd.—, b. Canada. D—June, 1923, Bp. Page. Widower; c. sons, two. In-C. Redeemer Ch., Detroit.
- WEST, Edward Hamilton** (Idaho), 217 E. First St., Moscow, Idaho.—R. S. Mark's Ch., Sept., 1932—, b. Birmingham, Ala., July 25, 1906; s. Edward Hamilton West and Clarine (Buell). Pub. Sch., Birmingham; Birmingham-Southern Coll., B.A., 1926, Grad. work same; V. T. S., B.D., 1931; Un. Idaho, M.A., 1934. D—June, 1931, Bp. McDowell, P—Dec., 1931, Bp. Barnwell, m. Charlotte Matthews, Aug. 29, 1933. P-in-C. S. Agnes, Stanpoint, and S. Mary's, Bonner's Ferry, Idaho, 1931-32.
- WEST, Edward Mason** (Ma.), Ossining, N. Y.—Cur. Trin. Ch., 1934—, G. T. S. D—June, 1934, Bp. Sherrill.\*
- WEST, George Stanley** (Er.), C. C. Camp S. 59, McAlevy's Fort Pa.—Chapl. Sub-Dist. No. 7, C. C. P. A., 1934—, b. Oswego, N. Y., Nov. 24, 1895; s. Alva Dayton West, R. I. P., and Hannah (Wild), Bex. 1928. D—June, 1928—, Bp. Leonard, P—Mar., 1929, Bp. Rogers, m. Lucy Emma Daugherty, May 20, 1919. Mounted Corp. Ch., Helmetta, N. J., 1910-14; R. S. Joh. Ch., Bayonne, N. J., 1914-15; Emmel. Ch., Corry, Pa.\*\*
- WEST, Samuel Earnest** (Kan.), 3750 E. Douglas St., Wichita, Kan.—R. S. Jas. Ch., May, 1930—, b. Bellefontaine, O., July 20, 1889; s. John Edwin West and Ella (Johnson). Wooster Coll., 1909; G. T. S., 1913. D—1913, P—1915, Bp. Thomas. m. Mabel Anne Clevenger, Garrett, Ind., July 9, 1914; c. three. P-in-C. S. Joh. Ch., Powell, Wyo., 1913-15; S. Luke Ch., Buffalo, Wyo., 1915-18; S. Peter Ch., Sheridan, Wyo., 1918-24; Stdt. Chapl., Laramie, Wyo., and Chapl. Cathd. Schools, 1924-25; Trin. Ch., Greeley, Colo., 1925-30.
- WEST, Stanley Raphael** (Pa.), 317 Fayette St., Conshohocken, Pa.—R. Calv. Ch., 1924—, and Dean, Convoc., 1924—, b. Phila., Pa., Apr. 2, 1884; s. William Harvey West and Elizabeth Jones (Short). Girard Coll., 1891-99; Phil. Div. Sch., B.D., 1907-10. D—1910, Bp. Whitaker, P—1911, Bp. Mackay-Smith, m. Mary Louise Dean, Phila., Pa., Nov. 19, 1912. Cur. S. Matth. Ch., Phila., Pa., 1910-13; R. Chr. Ch., Pottstown, Pa., 1913-24. Chapl. U. S. Army in States, 1918.
- WESTMAN, Charles Frederic** (Ma.), 118 Peck St., Franklin, Mass.—P-in-C. S. John's, Franklin, and Chr. Ch., Medway, Mass., Nov., 1923—, b. Tor., Can., Mar. 12, 1877; s. Elijah and Margaret Plunkett Westman. Un. Trin. Coll., Tor., Can.; Div. Sch. of same, B.A., 1901, M.A., 1902. D—June, 1904, Bp. Baldwin, Huron, P—June, 1905, Bp. Williams, Huron.\*
- WESTON, Milton Moran**, Tarboro, N. C.—R. S. Luke Ch.—, S. Aug. Coll. Sch., N. C., 1899; Howard Un., 1902; Providence (O.) Un., Ph.B., 1905; King Theol. Hall, 1902; Bp. Payne Div. Sch., 1903. D—1903, Bp. Randolph, P—1905, Bp. Strange, Edenton, N. C., 1903-06; S. Joh-the-Evang. Ch., and S. Phil. Ch., Elizabeth City, N. C.; R. S. Aug. Ch., Savannah, Ga.\*
- WESTON, William T.** (N. Y.), 910 Maritime Exchange Bldg., 80 Broad St., N. Y. C.—Gen. Secy. and Supt. Seamen's Ch. Inst. of Amer., Mar., 1920—, b. N. Y., Nov. 10, 1881; s. James William Weston and Alice (Haley). S. Stph. Coll., B.A., 1906; Berk., 1909. D—1909, P—1910, Bp. Doane, m. May Robinson Harris, Bronxville, N. Y., Sept. 14, 1909. Chr. Ch., Greenville, N. Y., 1909; S. Mark Ch., Green Island, N. Y., 1912-17; R. S. Thos. Ch., Brandon, Vt., 1917-20.
- WESTOVER, William** (W. M.), 1300 Michigan Ave., St. Cloud, Fla.—Retired—, b. Dunham, Prov., Que., Apr. 20, 1845; s. Daniel Westover and Ann (Staniland). G. T. S. D—1876, Bp. H. Potter, P—1881, Bp. Bissell, m. (1) Phebe Jane Jameson, Apr., 1881; (2) Edith Louise Willis, 1925. R. Gr. Ch. and S. John Ch., Mt. Pleasant, Mich.; Ludington, Mich.; Newcastle, Wyo.; Chapl. S. Luke's Hosp., Denver, Colo.; Trin. Ch., Brookville, Pa.; Asst. Gr. Ch., Morgantown, N. C.
- WETHERILL, Francis Macomb** (Pa.), 3012 W. Coulter St., Phila., Pa.—R. Emer. S. Joh-the-Bapt. Ch., 5001 Germantown Ave., Phila., 1931—, Pres. Grand Council Knights of S. John (a secret church order for young men), 1911—, b. Phila., Pa., Jan. 27, 1883; s. William H. Wetherill and Elisabeth (Proctor). Un. Pa., B.A., 1906, M.A., 1911; G. T. S.; Phil. Div. Sch., S.T.M., 1925; Un. Ia., D.D., 1926. D—1909, P—1909, Bp. Whitaker, m. Anna J. Kerr, Phila., Nov. 29, 1921; c. daughter. Cur. Calv. Ch., Germantown, Phila., Pa., 1909-12; Dean Leonard Hall, 1912-14; Asst. R. Chr. Ch., Phila., 1914-18. Chapl. U S Army, 1918-19; S. John-the-Bapt., Phila., Pa., 1919-31. Author: "Knights of St. John"; "A Secret Order for Boys of the Church"; "A Healing in the Churches"; "The Heart's True Home, An Appreciation of Religious Beliefs."
- WETKLO, Oscar John Paul** (Kan.), 319 So. Erie St., Wichita, Kan.—Non-Par.—, b. Hamburg, Germany, Feb. 9, 1886; s. Carl Wetklo and Berta (von Cadow). Gymnasium Berlin, A.B.; Giessen, M.A., S.T.M.; Basel, Geneva, Berlin, Greifswald, Bonn, D—Dec., 1928, P—Dec., 1929, Bp. Wise, m. Luise Fredrichs, Sept. 18, 1917; c. six. Prof. Languages, Friends Un., Wichita, Kan., 1927-31; R. Trin. Ch., Arkansas City, Kan., 1931-33.\*
- WETTLING, Louis E.** (N'k), 1598 Oak Park Ave., Evanston, Ill.—Non-Par.—, b. Omaha, Neb., July 27, 1893; s. Louis E. Wettling and Laura (Gregory). Un. Neb.; G. T. S. D—1917, P—1918, Bp. Williams, m. Frances E. Van Camp, Apr. 16, 1916. R. Ho. Trin. Ch., Callaway, Neb.; Ch. Annunc. Oradell, N. J.\*
- WEVILL, Duane** (N'k), Box 123 Allendale, N. J.—Vic. Epiph. Ch., 1930—, b. Trenton, N. J., Dec. 30, 1866; s. Charles Horace Wevill and Mary Elizabeth (Glenn). Phil. Div. Sch., 1918, S.T.B., 1920. D—1918, Bp. Rhineland, P—1918, Bp. Garland, Reformed Epis. Ch.; Asst. S. Mich. Par., N. Y. C., 1918-24; R. S. Thos. Ch., Newark, N. J., 1924-30.
- WEYRICH, Harry Stansbury** (N. J.), 220 Main St., South Amboy, N. J.—R. Chr. Ch., May, 1932—, b. Baltimore, Md., Aug. 4, 1888; s. Joseph Weyrich and Grace Amelia (Stansbury). Milton Acad.; Peabody Conserv. Music; Div. Sch., Un. Chicago. D—Apr., 1927, P—Dec., 1927, Bp. J. G. Murray, m. Jessie May Stallings, Oct. 5, 1916; c. daughter, June 5, 1919. Asst. Emmel. Ch., Baltimore, Md., 1927-29; P-in-C. same, 1929-31; Assoc. P. same, 1931-32.

- WHALING, Joshua Brown** (Tex.), Cumberland, Md.—Retired—Roa.; S. W. Un.; Nash, B.D., 1899. D—1887, P—1889, Bp. Pierce, R. Lead City, Black Hills, S. D., 1887-88; Hope, Ark., 1890-92; Trin. Cathd., Little Rock, Ark., 1892; Falls City, Neb., 1892-93; Tidout, Pa., 1893-96; S. Barn. Ch., Tarentum, Pa., 1896-98; New Kensington, Pa., 1896; Van Buren, Ark., 1899-1903; Fayetteville, Ark., 1903-05; The Annunc. Ch., New Orleans, La., 1905-08; S. Jas. Ch., Texarkana, Tex., 1908-12; Chr. Ch., Oak Cliff, Dallas, Tex., 1912-15; S. Mary's, Hillsboro, Tex., 1915-18; Archd. Dio. Tex., 1918-23; Loc. Ten. S. Dav., Austin, Tex., 1923-24; Gen. Mssy. Dio. Tex., 1924-25; R. Emmel, Ch., Cumberland, Md., 1925.\*
- WHARTON, George E.** (Mo.), Tombstone, Ariz.—In-C. S. Paul's, 1934—. b. Tor., Ont., Feb. 7, 1879; s. James Wharton and Ann (Holroyd). Lebanon Valley Coll.; Post-Grad. Ya., 1910-12; Sea., B.D., 1907. D—1907, P—1907, Bp. C. S. Olmsted. m. Anna T. Rattlesdorfer, New Haven, Conn., June 25, 1909. Walsenburg, Colo., 1907-08; Glenwood Springs, Colo., 1908-10; Hamden, Conn., 1910-12; Scranton, Pa., 1912-16; S. Paul's Ch., Mexico, Mo., 1916-23; Chr. Ch., Boonville, and M-in-C. S. Mary's, Fayette, Mo., 1923-26; Gr. Ch., Jefferson City, Mo., 1926-34. Pamphlet, "Some Differences Between the Episcopal and the Roman Communions Concerning the Church."\*
- WHARTON, George Franklin** (La.), 822 N. Division St., Lake Charles, La.—R. Ch. Gd. Shpd., May, 1929—. b. New Orleans, La., July 11, 1894; s. George Franklin Wharton and Mary Caswell (Coyle). Tulane Un., Mech. Elect. Engr.; Un. So.; S. Luke's Theol. Sch., Sewanee, 1923. D—1923, P—1924, Bp. D. Sessums. m. Fleda Garfield Spencer, Dec. 17, 1927; c., son, Jr. Cur. S. Matt. Ch., Houma, La., 1924-26; R. Gr. Meml. Ch., Hammond, La.
- WHATLEY, Allan** (N'k), Pallisade Ave., Fort Lee, N. J.—R. Ch. Gd. Shpd., Dec., 1930—. b. Belleoran, Nfld., Nov. 14, 1901; s. Uriah Whatley and Matilda Emma (Fudge). H. Sch., Belleoran; Bp. Field Coll., S. John's, Nfld.; Un. Bp. Coll., Que., B.A., 1925; N. Y. Un., M.A., 1929; G. T. S., 1928, S.T.B., 1929. D—Apr., 1928, Bp. Brewster, P—Feb., 1929, Bp. Stearly. m. Viola Fountain, July 26, 1931. Asst. R. Trin. Cathd. Ch., Newark, N. J., 1928-30.
- WHEAT, Clayton Earl** (Ma.), Quarters 35, West Point, Off., Department of English, U. S. M. A., West Point, N. Y.—Prof. English, U. S. Milt. Acad., 1926—. Lt. Col. U. S. A.—b. Winona, Minn., Aug. 7, 1881; s. Corneille Wheat and Reese Dill. Un. So., M.A., 1917, B.A., 1904; E. T. S., B.D., 1907; Sewanee, 1906; Norwich Un., D.D., 1928. D—1907, P—1908, Bp. Tuttle. m. Roberta Stockton Cox, Maysville, Ky., 1909. Asst. Chr. Ch. Cathd., St. Louis, Mo., 1907; R. S. Geo. Ch., Griffin, Ga., 1911; S. Joh-the-Evang. Ch., Hingham, Mass., 1911-13; Chapl. Sewanee Milt. Acad., 1913-16; Chapl. U. S. Milt. Acad., West Point, N. Y., 1918-26.
- WHEATLEY, James McNeal** (N. Ind.), 617 W. Berry St., Fort Wayne, Ind.—R. Trin. Ch., Nov., 1932—. Dioc. Exec. Secy., 1932—. b. Baltimore, Md., June 30, 1896; s. Samuel Thomas Wheatley and Marie Louise (Taylor). D—June, 1928, P—Dec., 1928, Bp. John G. Murray. m. Winifred Marie Taylor, July 15, 1916; c., daughter, son, Jr. P-in-C. S. George Ch., Dundalk, Md.; Cur. S. Luke's Ch., Evanston, Ill., 1931-32.
- WHEDON, Henry Curtis** (C. N. Y.), Oxford, N. Y.—R. S. Paul Ch., July, 1926—. b. Stanley, N. Y., Apr. 22, 1883; s. George Marshall Whedon and Ella Metcalf (Alcock). Hob., B.A., 1904; G. T. S., 1908. D—1908, P—1909, Bp. Walker. m. Cynthia A. Furness, Waterloo, N. Y., 1912. Gr. Ch., Randolph, and S. Paul Ch., E. Randolph, N. Y., 1908-10; Cur. Gr. Ch., White Plains, N. Y., 1910-12; R. S. Mark's, Clark Mills, 1912-17; with S. Geo., Chadwicks, N. Y., 1912-16, with Gethsemane, Westmoreland, and Sherrill Mssn., N. Y., 1916-17; Asst. Secy., Dio. C. N. Y., 1916-17; R. S. Mark's Ch., Rochester, N. Y., 1917-21; S. Mark's and S. John's Ch., Rochester, N. Y., 1921-25. Lecturer DeLancey Divinity School, 1923-25. Mem. Dept. Rel. Educ.; Exam. Chapl.; Dep. Prov. Synod; Dean 3rd Dist., all Dio. C. N. Y.
- WHEELER, Alfred H.** (R. I.), 309 Vermont Ave., Providence, R. I.—Retired, Sept., 1929—. b. Fairfax, Vt., Nov. 8, 1858; s. George Buck Wheeler and Eunice Matilda (Holmes). Un. Vt.; G. T. S. S., 1890. D—1890, P—1891, Bp. Bissell. m. (1) Clara Marie Clark, Williston, Vt., Dec. 17, 1884; (2) Hattie E. Whipple, Central Falls, R. I., July 26, 1893. Island Pond, Vt., 1890-93; Chehalis, Wash., 1893-98; Charlestown, N. H., with Springfield, Vt., 1898-99; Keene, N. H., 1899-1906; Pittston, Pa., 1906-07; R. Chr. Ch., Providence, R. I., 1907-29. On Draft Bd., World War, 1917-18.
- WHEELER, Frederick S.** (O.), 3632 W. 159th St., Cleveland, O.—R. Redeem. Ch., Triskett Rd., Cleveland—D—June, 1930, P—May, 1931, Bp. Rogers.\*
- WHEELER, William Hardin** (N. C.), Charlotte, N. C.—Supt. Thompson Orph., and Training Inst., 1922—. b. Little Falls, N. Y., Sept. 29, 1879; s. Charles Volney Wheeler and Helen Eliza (Nellis). Trin. Coll. B.A., 1902. Ch. Div. Sch. Pac., 1905. D—1905, P—1905, Bp. Nichols. m. Lulu Richter Dowe, Black Oak, Cal., Oct. 7, 1909. Tuolumne and Sonora, Cal., 1905; Modesto, Cal., 1911; R. Ch. of Adv., Oakland, Cal., 1912-17; S. Andr. Ch., Beacon-on-Hudson, N. Y., 1917-20; P-in-C. S. Jas. Ch., Wilmington, N. C., 1920-22.
- WHEELOCK, Frank Cawthorn** (W. Ma.), 39 Oakland St., Springfield, Mass.—R. All SS. Ch., 1923—. b. Fitchburg, Mass., May 25, 1879; s. George Henry Wheelock and Emma Jane (Foss). G. T. S., 1910, B.D., 1912. D—1910, P—1910, Bp. Vinton. m. Caroline S. Daniels, Northampton, Mass., Sept. 1, 1915; c., two. S. Phil. Ch., Easthampton, Mass., 1910-14; S. Aug. Ch., Wilmette, Ill., 1914-15; Mssy. Gr. Ch., Dalton, and S. Mart. Ch., Morningside, Pittsfield, Mass., 1916-17; S. Geo. Ch., Lee, Mass., 1917-23.
- WHILDIN, Oliver John** (Md.), 5005 Embla Ave., Roland Park, Baltimore, Md.—Dioc. Mssy. to Deaf, Md., 1915—. Pres. Conference Ch. Workers Among the Deaf in United States, 1926—. b. Lansford, Pa., Oct. 22, 1870; s. John P. Whildin and Mary Ann (Bowen). Galdet. Coll. B.A., 1892, M.A., 1904; Phil. Div. Sch., 1899. D—1898, P—1901, Bp. Whitaker. m. Jennie Elizabeth Stewart, Anthony, Fla., Feb. 15, 1893. P-in-C. S. Barn. Mssn. Deaf, Washington, D. C., 1898-1915; Gen. Mssy. Deaf of So., 1913-15; Secy. Confer. Ch. Workers among Deaf, 1908; Secy. (1914), and Treas. Soc. Promotion Ch. Work among Deaf, 1916-20. Cur. Gr. and S. Pet. Ch., Baltimore, Md., 1898-1932. Author: Tracts and Pamphlets relating to Church Work among the Deaf, 1903-15. Editor and Publisher monthly church paper, "The Silent Missionary," in interest of church work among the deaf, 1924.\*
- WHIPPLE, Christian** (S. D.), Porcupine, S. D.—.\*
- WHIPPLE, Henry H.** (S. D.), Waubay, S. D.—In-C. S. James Chap., Sisseton Mssn., 1933—. b. Santee, Neb., July 5, 1891; s. Garwin and Emma Whipple. Pub. Sch. and Indian Govt. Sch., Santee; Sea, D—Aug., 1917, P—Sept., 1919, Bp. Burselon. D-in-C. S. John Bapt., Crow Creek Ind. Mssn., 1917-20; Asst. S. Mary's, Pine Ridge Agency Dist., 1920-21; Asst. Pine Ridge Agency Dist., 1921-22; Asst. P. Messiah Chap., Lower Brule Mssn., 1922-24; Asst. P. Cutmeat and Blackpipe Dist., Rosebud Mssn., 1924-28; Asst. P. Okreek Dist., all S. D., 1928-29; Supt. Santee and Yankton Indian Mssns., 1929-33.\*
- WHIPPLE, R. Bancroft** (E.), Easton, Md.—Retired—. b. Utica, N. Y., Aug. 29, 1855; s. Frederick Curtis Whipple and Caroline (Bancroft). S. Stph. 3 yrs.; Nash., B.D., 1888. D—1888, Bp. Wells, P—1899, Bp. Burgess. m. Fannie Guernsey, Platteville, Wis. Dio. Conn., 15 yrs.; Terre Haute, Ind., 3 yrs.; Henry, Ill., 3 yrs.; Quantico, Md., 3 yrs.; R. All SS. Ch., Easton, Md., 1917-19.\*

**WHITAKER, Walter Claiborne** (Ky.), 528 E. Main St., Bowling Green, Ky.—R. Chr. Ch., 1934—; b. Lenoir, N. C.; s. Lucius Fletcher Whitaker and Rowena (Oates), Ala. Poly., A.B., 1884, A.M., 1891; Un. So., D.D., 1909. D—1888, P—1891, Bp. Wilmer. R. Ch. Ho. Innoc., Auburn, Ala., 1888; Ch. Ho. Conf., Montgomery, Ala., 1891; Chr. Ch., Tuscaloosa, Ala., 1893; S. Andr. Ch., Jackson, Miss., 1901; Trin. Ch., Asheville, N. C., 1905. S. John's Ch., Knoxville, Tenn., 1907-30; R. Ch. Advent, Norfolk, Va., 1930-34. Dep. Gen. Conv., Dio. Ala., 1895, 98, 01; Dio. Tenn., 1910, 13, 16, 19, 22, 25, 28. Stndg. Com., Dio. Ala., 1900; Dio. Miss., 1901-05. Ed. Church Record, Dio. Ala., 1892-1901; Pres. Bd. Exam. Chaps., Dio. Tenn.; Del. Prov. Syn.; Pres. Provl. Bd. Exam. Chaps.; Dean Convoc., Knoxville; Exam. Chapt., Dio. Ky. Author: "Dives and Lazarus"; "History of the Protestant Episcopal Church in Alabama"; "Richard Hooker Wilmer, A Biography"; "Southern Highlands and Highlanders"; "Revelations of the Cross."

**WHITALL, Edwin Clark, O.H.C.** (Mil.), Holy Cross, West Park, N. Y., 1932—; b. Woodbury, N. J., Oct. 13, 1878; s. Charles Clement Whitall and Sarah Elizabeth (Clark), Nash., 1905. D—1905, Bp. Nicholson, P—1905, Bp. White, Chester, Ill.; Chapt. Sisters S. Mary, Sewanee, Tenn., 1919-25; Holy Cross Mssn., Liberia, W. Africa. Novice and Professed, Order of Holy Cross since 1910.

**WHITCOMB, James Lanmon** (A.), Hoosac School, Hoosick, N. Y.—R. Headmaster, Hoosac Sch., June, 1930—; All SS. Ch., Chap. Hoosac Sch.—; b. Keene, N. H., Oct. 1, 1889; s. Frank Herbert Whitcomb and Grace (Nims). Pub. and H. Schs., Keene, N. H.; Trin. Sch., N. Y. C.; St. Step., Coll.; G. T. S. D—Mar., 1925, Bp. E. M. Parker, P—July, 1926, Bp. R. T. Nelson, for Bp. Dio. N. H. m. Josephine Hale, Jan. 12, 1918; c. three. Asst. Ch. of S. Edw. the Martyr, N. Y. C., 1927-30. Governor Lake Delaware Boys' Camp and Club, 1915-30. Mem. Bd. Direc., C. M. H.—; Exam. Chapt., 1933—, both Dio. A.

**WHITCOMBE, Albert Bertrand.** Died Jan. 1, 1934. For data see Edition 1932.

**WHITCOME, Frank Banks** (N. Y.), Cedarcliff Manor, Poughkeepsie, N. Y.—Institutional Chapt., Dutchess Co., July, 1930—; b. Yantic, Conn., Nov. 20, 1865; s. Ephraim Lord Whitcome and Louisa Ann (Thrasher), Trin., B.A., 1887, M.A., 1911; Berk., 1890. D—1890, P—1891, Bp. Williams. m. Mary Elizabeth Lewis, Sept. 11, 1890; c. daughter. R. Chr. Ch., Watertown, Conn., 1912-30.

**WHITE, Beverly Tucker,** Ivy Depot, Va.—R. S. Paul's Ch., 1934—; D—June, 1932, Bp. Tucker for Bp. Dio. N.Y. P—Dec., 1932, Bp. Stearly. Cur. S. Andr. Ch., South Orange, N. J.\*

**WHITE, B. G.** (Fla.), 250 E First St., Jacksonville, Fla.—Retired—\*

**WHITE, D. Charles** (C. N. Y.), 1103 Howard Ave., Utica, N. Y.—R. Calv. Ch., 1927—; b. Thetford, Mich., July 23, 1876; s. Stillman Clark White and Ida Cassandra (Case). Pub. Schs., Saginaw, and Grand Rapids, Mich.; Hob., B.A., 1899; G. T. S., 1902, B.D., 1907. D—1902, P—1903, Bp. Gillespie. m. Lucille Crane Morris, Big Rapids, Mich., Sept. 15, 1903; c., daughter, married. R. S. Andr. Ch., Big Rapids, Mich., and Mssy. Chr. Ch., Luther, Mich., 1902-06; Cur. Chr. Ch., Hudson, N. Y., 1906-08; R. S. Mark Ch., Hoosick Falls, N. Y., 1908-12; S. John's Ch., Ogdensburg, N. Y., 1912-26; Archd., Ogdensburg, Dio. A., 1920-26; Exam. Chapt., 1909; Mem. Bd. Mssns., Dio. A., 1913-20; Del. Mssy. Coun., 2nd Dept., 1911-12; Dep. Gen. Conv., 1919; Dep. Synod, 2nd Prov., 1925, 26. Dean, 2nd Dist., Dio. C. N. Y., 1932—; Chrmn., Dioc. Com., work with men and boys, 1932—; Chapt. (1st Lieut.), U. S. Army, 1918; Chapt. (1st Lieut.), Officers' Reserve Corps, U. S. A., 1919-24.

**WHITE, Edward Sidney** (C.), 1420 E. 56th St., Chicago, Ill.—R. Ch. Redeemer, July, 1929—; b. Saskatchewan, Can., Oct. 17, 1887; s. Henry Sidney White and Anna (Dugan). W. T. S., S.T.B., 1913. D—1913, P—1913, Bp. Toll. m.

Lilah M. McCormick, Libertyville, Ill., Jan. 1, 1916. P-in-C. S. Laurence Ch., Libertyville; S. Andr. Chr. Ch., Grayslake, and S. Igna. Ch., Antioch, Ill., 1912-18; P-in-C. Ho. Apos., Chicago, Ill., 1918-19; R. Ho. Commun., St. Louis, Mo., 1919-29. Dep. Gen. Conv., 1925.

**WHITE, Edwin George** (W. M.), 439 Union St., Ionia, Mich.—R. S. Joh. Ch., and Mssy. Gr. Ch., Lyons, 1926—; b. London, Eng., Aug. 19, 1878; s. Edwin James White and Mary Elizabeth (Gorbold). Emmel. Coll. (Sask.); Auburn Theol. Sem., B.D., 1920; W. T. S., S.T.M., 1928; No. W. Un., M.A., 1932; Mich. State Coll., Ph.D., 1934. D—1909, P—1910, Bp. (Saskatchewan). m. (1) Emily Louisa Tuckett, London, Eng.; (2) Anna Gertrude Vail, Jermyn, Pa., Nov. 15, 1913. Incumbent All SS. Ch., Duck Lake, Sask., 1909; Mssy. Chr. Ch., Forest City, Pa., 1911; S. Jas. Ch., Jermyn, Pa., 1912; S. Paul Ch., Aurora, N. Y., 1915-23; Asst. Chapt. Buffalo Ch. Extens. Soc., Buffalo, N. Y., 1923-25; S. Peter's Ch., Hillsdale, and Gr. Ch., Jonesville, Mich., 1925-26; Secy. Conv. 5th Dist., Dio. C. N. Y., 1916-23. Dep. Gen. Conv., 1931.

**WHITE, Elliot,** 126 Gordon St., Roselle, N. J.—; b. Boston, Mass., Feb. 20, 1872; s. John Stuart White and Georgia Anna (Read). Harv., A.B., 1892; E. T. S., B.D., 1895. D—1895, P—1897, Bp. H. C. Potter. m. Mabel Reynolds Moore, Worcester, Mass., Apr. 6, 1904. Cur. Gr. Ch., N. Y., 1895-97; R. S. Joh. Ch., Worcester, Mass., 1897-07; Cur. S. Chryst. Chap., N. Y. C., 1910-11; Port Chapt., Ellis Island, N. Y. C., 1912-16. Secy. Dio. W. Mass., 1902-07; Various Churches and lectured in 4 states, 1907-12; S. Paul's Ch., Ossining, N. Y., 1916-18; Gr. Chap., N. Y. C., 1918-24. Sr. Cur. Gr. Ch., N. Y. C., 1924-31, resigned. Ed.: Annual Reports Dio. W. Mass., 1901-06.

**WHITE, Francis Bingham** (Ma.), 269 Washington St., Somerville, Mass.—R. S. Thom. Ch., Union Sq.—, Un. Boston; E. T. S., B.D., 1895. D—1895, P—1896, Bp. Lawrence. Asst. Ascen. Ch., Fall River, Mass., 1895-97; R., 1897-1901; R. S. Paul Ch., Brockton, Mass., 1901-08; S. Pet. Ch., Cambridge, Mass., 1908; S. Jas. Ch., New Bedford, Mass., 1909; S. Mary Ch., Newton, Mass.\*

**WHITE, Francis Samuel.** Died Sept. 29, 1934. For data see Edition 1932.

**WHITE, George Frederick** (Mil.), 7606 Stickney Ave., Wauwatosa, Wis.—R. Trin. Ch., April, 1930—; b. London, Eng., Apr. 13, 1898; s. George James White and Verena (Beerli). King's Sch., Kew, Eng.; H. Sch., Lancaster, O.; Un. Ohio; Coleg. Dept. Nash.; Nash., 1926, B.D. D—Nov., 1925, P—May, 1926, Bp. Ivins. m. Marion Goodwin, May 29, 1926. R. Trin. Ch., Mineral Point, Wis., 1926-27; S. Luke's Ch., Milwaukee, Wis., 1927-30.

**WHITE, Glenn William** (N. Y.), 50 East 77th St., N. Y. C.—; b. Ludlow, Vt., Mar. 23, 1878; s. Frank P. White and Katherine S. (Bixby). Middlebury, A.B., 1901, A.M., 1904, D.D., 1922; G. T. S., 1907. D—1908, P—1909, Bp. Lines. m. Emily J. Arnold, N. Y. C., Apr. 2, 1907. R. Emmel. Ch., Alexandria, Minn., 1907-08; Gr. Ch., Westwood, N. J., 1908-10; Chr. Ch., Albion, N. Y., 1910-18; Chr. Ch., Riverdale Ave., N. Y. C., 1918-31.

**WHITE, Howard D.** (N. Y.), St. Mark's Rectory, Tarrytown-on-Hudson, N. Y.—R. S. Mark's Ch., June, 1929—; b. Quincy, Ill., Oct. 11, 1898; s. John Thomas White and Frances (Bohon). Sea. Prep. Sch.; Sea. Div. Sch., B.D., 1921; Post Grad., G. T. S., 1924-25, 1931-33; Colomb., 1933-34. D—1920, Bp. Tuttle, P—1922, Bp. Lines. m. Marjorie Camp, Apr. 4, 1923; c., son, R. Ho. Cross Ch., Jersey City, N. J.; Annunc. Ch., Glendale, L. I.; S. Elizabeth's Meml. Chapel, Private, Estate Mrs. Morgan Hamilton, Eagle Valley, Sterlington, N. Y. Prob. Officer, Court, Gen. Sessions under N. Y. C. Mssn. Soc.; R. S. Paul's Ch., Spring Valley, and S. Stph. Chapel, Pearl River, N. Y., 1927-29.

**WHITE, Howard Russell** (Ore.), 465 East 11th St., Eugene, Ore.—R. S. Mary's Ch. and Stdt. Pastor, Un. Ore., Sept., 1930—; b. Saybrook, Conn., Feb. 19, 1880; s. late Rt. Rev. John



- Hazen White and Marie Louise (Holbrook). Trin., B.A., 1902; Nash. D—1905, P—1906, Bp. White. m. Mary Edna Johnson, Dec. 31, 1929. On staff Cathd. SS. Pet. and Paul, Chicago, Ill., 1906-10; Geth. Ch., Marion, Ind., 1910-12; Cur. S. Jas., South Bend, 1912-17; Chapl. Regular Army, 1917-19; Archd. Dio. N. Ind., 1920-28; Instr. Howe Sch., Howe, Ind., 1928-30. Chrnm. Dioc. Dept. Soc. Serv., 1923-28; Secy. Dio. Bd. Mssns., 1916; Dioc. Bd. Rel. Educ., 1915-16.
- WHITE, John (E.)**, Denton, Md.—R. S. Mary's, Whitechapel, Ho. Trin. and S. John's Parishes, Feb., 1934—, b. Tor. Can., Dec. 16, 1878; s. Alfred White and Emma (Slaters) Pub. Schs.; Prep. Dept. Nash., 1900; Nash., 1903. D— and P—1903, Bp. Nicholson. m. Daisy Evelyn Wright, Milwaukee Wis., 1904; c. four. Mssy. Nome, Alaska, 1903-06; R. Chr. Ch., Delavan, Wis., 1906-10; Zion Ch., Oconomowoc, Wis., 1910-17; Dean All SS. Cathd., Indianapolis, Ind., 1917-19; Ch. Our Sav., Sherburne, Vt., 1919-26; R. S. Paul's and I. U. Par., Kent Co., Md., 1926-34. Chrnm. Field Dept., Dio. E., 1928-32; 1934—; Vice-Chrnm. Exec. Coun., Dio. E., 1934—; Mem. Prov. Cmssn. on Mssns., 3rd Prov. Fndr. and Chrnm. Bd. Dirs. Kent and Upper Queen Anne's Gen. Hosp., 1929-34. Dep. Gen. Conv., 1934.
- ✠**WHITE, Rt. Rev. John Chanler**, 821 South 2nd St., Springfield, Ill.—Bp. Dio. Sp., 1924—, b. S. C., 1867; s. Thomas Grimke White and Martha Phoebe (Edings). S. Stph. Coll., 1888, D.D.; G. T. S., 1891, S.T.D. D—1891, P—1892, Bp. Seymour. Con. Bp. May 14, 1924, by Bpp. Talbot, Fawcett, Weller, I. P. Johnson, Webb, Moore, Griswold, Anderson, Longley, F. F. Johnson, m. Katherine Dresser, Springfield, Ill., Sept. 10, 1891, S. Paul Ch., Rantoul, with S. Thos. Ch., Thomasboro, Ill., 1891-93; R. Chr. Ch., Waverly, Ill., Chapl. and Secy. to Bp. Seymour, 1893-97; R. Ho. Trin. Ch., Hartwell, O., 1897-1900; S. Paul Ch., E. St. Louis, Ill., 1900-09; Priest Mssy. Dio. Sp., with Spec. Charge S. Barnabas, Havana, and Trin. Ch., Petersburg, Ill., 1909-16; R. Trin. Ch., Lincoln, Ill., and Archd. Springfield, 1916-24. Secy. Dio. Sp. 25 yrs.; Secy. Stndg. Com., and Exam. Chapl., Dio. Sp. Dep. Gen. Conv. 1913, 16, 19, 22; Archd. Organiz. Par. S. Paul, E. St. Louis, Ill.; Began Work S. Barth. Ch., Granite City, and in Venice and Glen Carbon, Ill. Editor, Springfield Churchman, 1918-1924.
- WHITE, Linden Harris (Ma.)**, 67 Brownell St., New Bedford, Mass.—R. S. Martin's Ch. 1921—, b. Phila., Pa., Jan. 5, 1876; s. William A. White and Rachel (Hunte). Haverford Coll., 1897; Hudson River Milit. Acad., 1901; St. Stph., B.A.; Phil. Div. Sch., 1906, S.T.B., 1907. D—1906, P—1907, Bp. Whitaker. m. Elizabeth Heatley, June 7, 1910. Cur. Ch. Ascen., Fall River, Mass., 1906; R. S. Jas. Ch., Fall River, Mass., 1907; P-in-C. Mssn. Our Sav., Pottersville; S. Stph. Ch., Ferguson, Mo., 1916-18; S. Mary Ch., St. Louis, Mo., 1912-21.\*
- WHITE, Luke Matthews (N'k)**, 75 S. Fullerton Ave., Montclair, N. J.—R. S. Luke Ch.—Un. Va., B.A., M.A., 1902; V. T. S., 1905, D.D. (Hon.), 1905. D—1905, P—1906, Bp. Gibson. Warsaw, Va., 1905-06; Pulaski, Va., 1906-09; Pulaski and Radford, Va., 1909-10; S. Mark Ch., Shreveport, La., 1910-15.\*
- WHITE, Richard Kelly (Del.)**, Pine St., Georgetown, Del.—R. S. Paul's Ch., Feb., 1934—, b. Stevensville, Md., Nov. 12, 1905; s. Thomas Walter White, III, and Maude Eareckson (Kelly). H. Sch., Stevensville; Bethlehem Prep. Sch., Wash. Coll.; Lehigh, 1929; Phil. Div. Sch., S.T.B., 1931, S.T.M., 1932. D—June, 1931, P—Dec., 1931, Bp. Davenport m. Elizabeth Groome Constable, June 13, 1932.
- WHITE, Robb (Ga.)**, 204 Remington Ave., Thomasville, Ga.—R. S. Thos. Ch., Dec., 1922—, b. Lawrenceville, Va., Nov. 30, 1878; s. Robb White and Sarah Annette (Warren) Un. Va., B.A., 1898, M.A., 1902; V. T. S., 1902. D—1902, Bp. Peterkin, P—1903, Bp. Gibson. m. Laura P. Bridgers, Tarboro, N. C., Apr. 18, 1906; c. four. Mssy., Greene, Va., 1902-06; R. S. Jas. Ch., Cambridge, Mass., 1906-08; Mssy. P. I., 1908-14; Asst. Chr. Ch., Charlotteville, Va., 1915; R. S. Paul Ch., Haymarket, Va., 1915-17; Chapl. U. S. A., Macon, Ga., 1917-22.
- WHITE, Samuel Henry (W.)**, St. Simon's Vicarage, Croom, Md.—P-in-C. S. Simon's, June, 1934—, b. Montserrat, B. W. I., Dec. 16, 1895; s. Isaiah White and Susana (Carty). Couva Eng. Ch. Sch., Exchange Roman Cath. Sch., Exchange Can. Mssn. Sch., all Trinidad, B. W. I.; Tuskegee Inst.; Lincoln Un. Pa.; G. T. S., 1925, B.A., D—June, 1925, P—Dec., 1925, Bp. T. J. Garland. m. Marguerite Aurelia Sch., Dec. 22, 1926; c. daughters, three; son, Jr. P-in-C. S. Cyril's, Coatesville, and Ascen., W. Chester, Pa., 1925-29; S. Monica's and S. Philip's Mssns., Washington, D. C., 1929-34.
- WHITE, Thomas**, Died Oct. 6, 1934. For data see Edition 1932.
- WHITE, William Curtis (W.)**, 5420 Connecticut Ave., Washington, D. C.—Non-Par.—, b. Norwood, N. J., May 1, 1871; s. Nathan Curtis White and Delia White (Dana). Trin., A.B., 1897, M.A., 1903; Phil. Div. Sch., 1900, B.D., 1906. D— and P—1900, Bp. Whitaker. m. Catherine Richardson Hansell, Nov. 5, 1900. Asst. Ho. Trin. (Meml.) Chap., Phila., Pa., 1900-01; R. Ho. Innoc. Ch., Key West, Fla., 1901-06; S. Mark Ch., Clark Mills, N. Y., 1907-09; Gr. Ch., Utica, N. Y., 1909-11; S. Paul Ch., Aurora, N. Y., 1911-15; Asst. S. Marg. Ch., Washington, D. C., 1917-18; Civ. Chapl., Camp Meade, Md., 1918; Chr. Ch., Washington, D. C., 1919-24; Trin. Ch., Washington, D. C., 1926-27; Emmel. Ch., Hastings, Mich.\*
- WHITE, William James (N'k)**, Off., 99 Main St., Orange, N. J., Res., 210 Elm Ave., Hackensack, N. J.—Canon for Dioc. Mssns. June, 1927—, b. Aug. 17, 1894; s. Rev. William John White and Clara (Walker). Ken. B.A. 1917; Colmb., M.A., 1920; G. T. S., 1919, S.T.B., 1920. D—1918, Bp. Weller, P—1919, Bp. Whitehead, m. Doris Harrison, June 29, 1925. Loc. Ten. S. Paul Ch., Lancaster, N. H., July-Oct., 1919; Cur. Zion and S. Tim. Chs., N. Y. C., 1919-20; Cur. S. Peter's, Morristown, 1920-22; P-in-C. All SS. Mssn., Bergenfield, N. J., 1922-25; Dioc. Mssy., Dio. Newark, 1925-27.
- WHITE-FACE, Andrew (S. D.)**, Oglala, S. Dak.—In-C. S. John's Ch., Pine Ridge Agency, 1933—, b. Black Hills, Dakota Territory, 1868; s. Henry WhiteFace and Ellen (Yellow-Spotted). D—1914, Bp. Biller, P—1921, Bp. Burleson. m. Annie Tapejutaw, 1893. Help. and Catchist in Cheyenne and Standing Rock Mssns.; D-in-C. S. Eliz. Ch., Wapakala, S. D.; D-in-C. Grand River Ch., Lightcap, S. D., 1919-21; P-in-C. Gd. Shpd. Chap., Glencross, S. D., 1921-27; S. Phillip's Chap., Niob. Drury, 1927-33.
- WHITEHEAD, Clarence B. (Minn.)**, 64 E. Broadway, Winona, Minn.—R. S. Paul's Ch.—D—May, 1927, P—Dec., 1927, Bp. McElwain. Minister, Methodist Epis. Ch. D- and P-in-C. New Ulm, Minn.; R. S. John's, Mason City, Ia.\*
- WHITEHEAD, Harold B. (Minn.)**, 104 Park St., Fairmont, Minn.—R. S. Martin's Ch., Fairmont, and Vic. Chr. Ch., Jackson, June, 1931—, b. E. Rochester, N. H., Aug. 4, 1901; s. John Whitehead and Mary Frances (Heeney). Pub. Sch., Tilton, N. H.; H. Sch., Worcester, Mass.; Colo. Stat. Tchrs. Coll., S. Joh. Coll., Greeley, Colo., 1928-30, B.A., B.D., D—Jan., 1928, Bp. Ingley, P—July, 1928, Bp. I. P. Johnson. m. Jessie Elizabeth Arrick, June 6, 1931; c. daughters, two. Vic. S. Andr. Ch., Fort Lupton, Colo., 1929-30; Asst. R. Geth. Ch., Minneapolis, Minn., 1930-31.
- WHITEHEAD, Henry St. Clair**, Died Nov. 23, 1932. For data see Edition 1932.
- WHITEHEAD, Robert Serverson (N. Y.)**, 146 W. 91st St., N. Y. C.—Cur. S. Agnes Chap., Trin. Par., Oct., 1930—, b. Chester, Pa., Sept. 25, 1894; s. Charles Whitehead and Mary Florence (Serverson). Ursinus Coll.; Coatesville H. Sch.; Berk., 1923. D—1923, Bp. Rhineland, P—1923, Bp. Garland. m. Leah R. McMinn, Sept. 24, 1924. Cur. S. Jas. Ch., Phila., Pa., 1923-24; R. S. Philip's Ch., Laurel, Del., 1924-30.

- WHITEHEAD, Walter Yates** (Minn.), 750 E. 4th St., St. Paul, Minn.—R. S. Peter's Par., Mar., 1932— b. Dover, N. H., July 31, 1896; s. John Whitehead and Mary Frances (Heeneey). Colo. State Tchrs. Coll.; S. John's Coll., Greeley, Colo., B.A., B.D. D—1929, Bp. Ingley, P—Sept., 1929, Bp. I. P. Johnson. m. Ada N. Starr, Oct. 15, 1931. R. S. Phil. Ch., Harrisburg, Ill.; Mssy. Centralia, Ill., 1930-32.
- WHITEHILL, Walter Muir.** Died Aug. 8, 1933. For data see Edition 1932.
- WHITEMAN, John Bartlett** (W. Ma.), 73 Federal St., Greenfield, Mass.—R. S. Jas. Par., 1907— b. LeRoy, N. Y., Oct. 30, 1879; s. John Nelson Whiteman and Isabelle (Bartlett). Un. Roch.; E. T. S., B.D., 1903. D—1903. Bp. Lawrence, P—1904, Bp. Vinton. m. Alice Kurtz, Germantown, Phila., Pa., Oct., 1906. Cur. Chr. Ch., Fitchburg, Mass., 1903-04; Cur. Calv. Ch., Germantown, Phila., Pa., 1904-07, Mem. Stndg. Com., 1916-34; Exam. Chapl., 1915-34, Dio. W. Ma.
- WHITE PLUME, Joseph** (S. D.), Cherry Creek, S. D.—Non-Par.—. Sometime In-C. Ho. Spirit, Standing Rock Mssn., S. D.\*\*
- WHITE PLUME, Robert** (S. D.), Manderson, S. D.—. In-C. S. Paul's Chap. and S. Philip's Chap., Pine Ridge Mssn.—.\*
- WHITLOCK, Bernard Godfrey** (W. Mo.), 1916 East 23rd St., Kansas City, Mo.—P-in-C. S. Augustine's Ch., Kansas City and S. Martin's, St. Joseph, Mo., 1928— b. Lynchburg, Va.; s. Emanuel Whitlock and Carolyne (Booker). Pub. Schs., Lynchburg; Morgan Coll.; Howard Un.; Bp. Payne Div. Sch.; Tchrs. Coll., Kansas City. D—June, 1922, Bp. Demby, for Bp. Jett, P—Dec., 1922, Bp. Demby, m. Lucille LaRose Williamson, Aug. 29, 1928; c. son, Jr.; daughter, Lay-R-in-C. Mssns. Dio. So. W. Va.; S. Mary's Ch., Hot Springs, Ark., 1922-23; P-in-C. Emmel. Ch., Memphis, Tenn., 1923-28. Mem. Bd. Dirs., Big Sisters Home; Mem. Bd. N. A. A. C. P.; Vice-Pres. Ministers Alliance; Mem. Interrac. Cmssn., Federal Coun. of Churches; Instr. Sch. of Nursing, Kansas City Gen. Hosp. Mem. Monrovia Club.
- WHITMAN, Walter Freeman** (Mil.), Nashtotah House, Nashtotah, Wis.—Prof., Nash., 1932— b. Cleveland, O., 1893; s. Bryant Freeman Whitman and Kate Cordelia (Ford). Harv., B.A., 1913; Bex. B.D., 1917; Oxon., B.Litt., 1924; Nash., D.C.L.; W. T. S., S.T.D.; Ken., S.T.D. D—1917, P—1918, Bp. Leonard, m. Katherine Keeler, 1918. Assoc. Mssn., Shelby, O., 1917; Cur. S. Jas. Ch., Cleveland, O., 1918; Prof. Eccles. Polity and Canon Law, Bex., 1919-22; Oxford, Eng., 1922-24; Asst. Prof., Nash., 1924-32. Assoc. Editor: "Anglican Theological Review."
- WHITMARSH, Harold Conant** (R. I.), 48 Allen Ave., Pawtucket, R. I.—Asst. R. S. Paul's Ch., Sept., 1934— b. Newport, R. I., Dec. 3, 1907; s. John Henry Whitmarsh and Bertha (Cobb). Rogers H. Sch., Newport; Springfield Coll., B.S.; Un. Geneva, Switzerland; G. T. S., 1934. D—May, 1934, Bp. Perry, m. Earleen Virginia Fairweather, Aug. 4, 1934.
- WHITMEYER, George L.** (N. Y.), Briarcliff Manor, N. Y.—R. All SS. Ch., Oct., 1931— Sometime In-C. S. John's Ch., Herrin, Ill.; P-in-C. Chs., Union City, Paris and Dyersburg, Tenn., 1929-31.\*
- WHITMORE, Clarence Willard** (W.), Baltimore, Md.—Engaged in Literary Work, 1928— b. Washington, D. C., Dec. 27, 1882; s. Willard Stephen Whitmore and Elizabeth (Slater). Geo. Wash. Un., B.A., 1906; G. T. S., 1909. D—1909, P—1909, Bp. Harding, m. Ethel Hanna McCleary, Washington, D. C., June 12, 1909. Vic. S. Agnes Chap., Trin. Par., Washington, D. C., 1909-15; Wm. and Mary Par., Md., 1915-19; S. Mary's Par., Md., 1919-25; S. Andr. and Wm. and Mary Par., Md., 1925-28. Pres. Archd. So. Md., 1916-20. Co-author: "Ideal Plan and Equipment for the Business End of the Modern Sunday School"; "T. B. of Dee," stories of country church life.\*\*
- WHITMORE, Holmes** (Mil.), 1040 East Knapp St., Milwaukee, Wis.—R. S. Paul Ch., 1910— Harv., A.B., 1895, A.M., 1899; E. T. S., B.D., 1898. D—1898, P—1899, Bp. Lawrence. Asst. S. Geo. Ch., N. Y., 1899-1902; R. Chr. Ch., Dayton, O., 1902-10; Stndg. Com., 1908-10; Dep. Gen. Conv., 1904, 22, 25, 28, 31, 34. Pres. Stndg. Com., 1919—; Chrmn. Dioc. Dept. Rel. Educ., Dio. Mil.
- WHITNEY, Henry Foster** (C.), Savanna, Ill.—P-in-C. S. Paul's Ch., Apr., 1935— b. Green Bay, Wis., Mar. 1, 1896; s. Henry Eugene Whitney and Marion Virginia (Roberts). Du Bose Meml. Ch. Trng. Sch.; W. T. S., 1931. D—June, 1931, P—Dec., 1931, Bp. Stewart, m. Alice E. Thomson, Sept. 10, 1921. Trin. Ch., Niles Center, Ill., 1931-35.
- WHITNEY, Hobart Bingham** (A.), P. O. Box 328, Athens, N. Y.—Retired on pension fund, Jan., 1932— b. Cleveland, O., Sept. 24, 1858; s. Charles Perrine Whitney and Mary Lucretia (Bingham). Linsley Inst. Acad., Wheeling, W. V.; S. Stph. Coll., B.A., 1878, M.A., ad eundem, 1902; G. T. S., 1881, D—1881, Bp. H. Potter, P—1883, Bp. Cox. m. (1) Jessie Smith, Batavia, N. Y., Jan. 23, 1883; deceased, 1923; (2) Martha Evans Smith, Batavia, N. Y., June, 1932. Preceptor S. Jas. Ch., Batavia, N. Y., 1881-82; R. S. Joh. Ch., Clyde, N. Y., 1882-86; Chr. Ch., West Haven, Conn., 1886-94; S. Jas. Mssn., N. Y. C., 1894-97; S. Joh. Ch., Essex, and S. Mary Ch., Willsborough, N. Y., 1897-1912; Trin. Ch., Athens, N. Y., 1912-32. Author: "Counsels," "Prayers for Those About to Be Baptized"; "Te Deum and Jubilate in G"; "Bonum Est in G"; "Communion Office in G"; "Benedictus in Q. V. and Agnus Dei"; "Magnificate and Nunc Dimittis in E Flat"; Evensong Anthem, "Abide With Us"; Anthem, "God, My King"; Anthem, "Christ Our Passover"; "Six Xmas Carols," 1st Series; "Six Xmas Carols," 2nd Series; Six Easter Carols," 1st Series; "Swedish Sanctus or Hellig," Nos. 1 and 2; "Swedish Choral Evensong"; essay on "The Music of the Church."
- WHITTAKER, Albert Lavine**, Northeast Harbor, Me.—R. S. Mary's and S. Jude's, Northeast Harbor and Seal Harbor, Me., 1926—Organized congregations at Northeast Harbor and Seal Harbor into parish S. Mary's and S. Jude's; first rector, 1926 (P-in-C. 1924-26). Revised Mssn. S. Jas., Somes' Sound— b. Wallingford, Conn., May 5, 1871; s. Samuel Howe Whittaker and Maria Evelyn (Steele). Ya., B.A., 1892, M.A., 1906; G. T. S., 1894-95; Berk., 1895-97; Phil. Div. Sch., B.D., 1912, S. T. D., 1924. D—1897, Bp. Niles, P—1897, Bp. Atwill, m. Mabel Baldwin Doolittle, June 9, 1897. Mssy. Clinton, Mo., 1897-99; Asst. S. John Ch., Williamstown, with Ch. Mssns. Blackinton and Braytonville, 1899-1901; R. S. Jas. Ch., Fall River, 1902-07; Gr. Ch., Honesdale, Pa., 1907-18; In-C. Gr. Mssn. Dorranceton (now Kingston), 1918-21; Gr. Ch. upon Mssn. becoming Par., 1921-24; Exam. Chapl., 1918; Founded Mssn., built Ch., Indian Orchard, Pa., 1908; Mem. Bd. Rel. Educ., Dio. Be., 1911; 2nd Vice-Pres. same, 1912-19; Mem. Bishops' Council, Dio. Be., 1924; Mem. Dept. Relig. Educ., Dio. Me., 1925, and Mem. Coun., 1934— Dep. Provl. Synod. 1926. Dep. Svn. N. Eng., Hartford, Conn., Oct., 1929—, Alt. Gen. Conv., 1931. Author: "Bergson: First Aid to Common Sense," "Rudolph Eucken: Champion of a Spiritual Reality." Various articles in The Churchman, The Living Church, etc.
- WHITTEMORE, Alan Griffith, O. H. C.** (Me.), Holy Cross Mssn., Masambolahun, Liberia, W. Africa.— b. Boston, Mass., June 20, 1890; s. Charles Tileston Whittemore and Alice Griffith (Tillinghast). Wm. Coll., B.A., 1912; G. T. S., 1915. D—1915, Bp. Codman, P—1916, Bp. Babcock for Bp. Brewster, C. M. Mssn., 1915-16. Holy Cross, West Park, N. Y., 1916.\*
- WHITTEMORE, Francis Lee** (Ma.), 45 Court St., Dedham, Mass.—R. S. Paul Ch., 1904— Harv., B.A., 1892; E. T. S., B.D., 1895. D—1895, P—1897, Bp. Lawrence. Asst. Gr. Ch., New Bedford, Mass., 1897; Sen. Asst. Gr. Ch., Providence, R. I.; Ch. of Our Saviour, Providence, R. I., 1899-1904.

- WHITMORE, Lewis Bliss** (W. M.), 557 Madison Ave., Grand Rapids, Mich.—R. Gr. Ch., 1927—; b. Hartford, Conn., June 17, 1885; s. (father deceased) Mary Bliss (Robinson), Hartford Pub. H. Sch.; Yale, B.A.; E. T. S., B.D. D—1915, P—1916, Bp. Lawrence, m. Helen M. Crawford, Oct. 23, 1917; c., three, Cur. Chr. Ch., N. Y. C.; Asst. Calv. Ch., Pittsburgh, Pa., 1917-23; R. Trin. Ch., Detroit, Mich., 1923-26.\*
- WHITTINGTON, Maxwell Stanward** (U. S. C.), St. Barnabas Mission, Jenkintown, S. C.—In-C. S. Barnabas Mssn., Sept., 1934—; b. Timmons-ville, S. C.; s. Mack Conelious and Corine Minnie Whittington. Grade Sch., Timmonsville; Voorhees Nor. and Indust. Sch.; S. C. State A. and M. Coll.; Bp. Payne Div. Sch., 1934, D—Sept., 1934, Bp. Finley. m. Virginia Ruth Wilson, May 18, 1930.
- WHITTLE, Arthur Ernest** (Tenn.), 317 Franklin St., Clarksville, Tenn.—R. Trin. Ch., Sept., 1931—; b. Birmingham, Eng., May 27, 1887; s. William Whittle and Louisa (Rusgrove), Un. Birmingham; Phil. Div. Sch. D—1917, P—Dec., 1917; Bp. Garland. m. Lucy Gertrude McWhirter, July 13, 1912. Served with British Forces in Mesopotamia, 1918-19. P-in-C. Glenrock, Wyo., 1919-20; Loc. Ten. S. Mark, Anaconda, Mont., 1920-21; Chautauqua Lecturer, 1921; R. S. Stph., Baker, Ore., 1921-22; S. Luke's, Blossburg, Pa., 1922-23; S. Mark's, Paterson, N. J., 1923-26; Corinth Field, Miss., 1926-28; Rebuilt S. Paul's, Corinth, Miss.; R. Emmel. Ch., San Angelo, Tex., 1928-31.
- WHITTLE, Dennis** (S. O.), 167 W. Winter St., Delaware, O.—R. S. Peter's Par., 1930—; b. Ealing, London, Eng., Mar. 4, 1890; s. James Henry Whittle and Clara Waters (Dennis), Newcastle H. Sch., Staffordshire, Eng.; Sch. Rel. Pedagogy, Hartford, Conn., Ped.B., 1914; Trin. Coll., Cambridge, Eng., A.B., A.M.; V. T. S., 1922, D—1922, P—1923, Bp. Brown. m. Hazel Maud Pettingell, Sept. 20, 1920; c., son, daughter. Lieut. British Army, 1914-19; Recd. Award of M. C. for "conspicuous gallantry and devotion to duty," Nov., 1917; D-in-C. Luray, Va., 1922-23; R. same, 1923-27; R. Covington, Va., 1927-30.
- WHITTLE, William** (Mil.), Route 2, Oconomowoc, Wis.—R. S. Paul's, Oshippun, July, 1934—; b. Croston, Eng., 1876; s. Henry Whittle and Anne (Robinson), Par. Sch., Croston; Harris Inst., Preston, Eng.; Sea., 1921, D—1917, Bp. Parker, P—1920, Bp. Wise. m. Minta Giberson, Oct. 14, 1921; c., daughter, son. Took World Tour, with Sheffield Choir, Eng., as a singer, 1911; Came to America, 1914. Lay-Reader-in-C., Franklin, N. H., 1915; In-C. Concord, N. H., 1916-17; Topeka, Kan., one yr.; Mssy., Esterville and Mapleton, Ia., three yrs.; Mssy., Franklin, Ia., one yr.; R. S. James, Vincennes, Ind., 1927-28; Loc. Ten. S. James Ch., Sault Ste. Marie, Mich., six months; Mssy., York, Neb., 1929-34.
- WICKER, Norvell Elliott, Jr.** (S. Va.), 179 W. Main St., Danville, Va.—R. Epiph. Ch., Camden Par., Apr., 1925—; b. Petersburg, Va., Apr. 24, 1897; s. Norvell Elliott and Katherine Wicker. W. and M., Williamsburg, Va.; V. T. S., 1922, B.D. D—1922, Bp. Thomson, P—1923, Bp. Tucker. m. Marion Alta Bailey, Apr. 24, 1923; c., son, III; daughter. M-in-C. S. Martin's, Brandon and Southwark Pars., Va., 1922-25.
- WICKER, Worth** (E. C.), Greenville, N. C.—R. S. Paul's Ch., Oct., 1934—; b. Newport News, Va., May 11, 1902; s. Walton Crump Wicker and Martha (Newman), Donaldson Milt. Sch.; Elon Coll., Ph.B.; Un. Pa.; V. T. S.; Phil. Div. Sch. D—Sept., 1928, Bp. Knight, m. Ella Banning Pender, Dec. 24, 1926; c., daughter, Apr. 82, 1929, D-in-C. S. John Ch., Maple Shade, N. J., 1928-29; S. Jas. Ch., Belhaven and In-C. Hyde Co. Mssns., N. C., 1929-31; S. Paul's Ch., Beaufort, N. C., 1931-34. Mem. Dioc. Exec. Coun., 1934-35.
- WICKS, Jesse Samuel** (W. M.)—; b. Afton, N. Y., Aug. 22, 1883; s. William Wicks and Emily Louise (Combes), Union Un., LL.B.; Ken., M.A.; G. T. S., B.D.; Defiance Coll., A.B.; Bex., 1911, D—1911, P—1912, Bp. Leonard. m. Emma Frances Murock, Watertown, N. Y., June 30, 1915. R. Gr. Ch., Defiance, O., 1911-13; Archd. Plains, Amarillo, Tex., 1913-18; Mssy. and Dir. Soc. Serv., Dist. Okla., 1918-23; R. S. Paul's Ch., Greenville, O., 1923-25; Emmel. Par., Petoskey, Mich., 1925. Author: "The Mind of Jesus," "The Sermon on the Mount," "The Christian's Platform."\*\*
- WICKS, Walter J.** (S. D.), Mission, S. D.—Non-Par.—; S. Stph., B.A., 1879; Sea., B.D., 1884, D—1884, P—1887, Bp. Hare. Canton and Parker, S. D., 1884-87; Supt. Hope Mssn. Sch., Springfield, 1887; Supt. U. S. Indian Trng. Sch., 1895.\*
- WIDFIELD, James Gillespie** (M.), 14225 Mark Twain Ave., Detroit, Mich.—R. St. Paul's Memorial Ch., 1925—; b. Picton Ont., Sept. 3, 1887; s. Judge Charles Howard Widfield and Emma Morgan (Gillespie), Un. Tor., B.A., 1909; Trin., L.Th., 1911, D—1910, P—1911, Bp. (Tor.), m. Nellie V. E. Clatworthy, Toronto, Can., 1913. Asst. Ch. S. Mary-the-Vir., Toronto; S. Joh. Ch., Midland, Mich., 1913-17; S. Pet. Ch., Tecumseh, Mich., 1917-19; Secy. Y. M. C. A., France, 1917-18; Asst. S. Joh. Ch., Detroit, 1919-20; Act. R., 1920-21; Archd. Detroit, 1921-25.
- WIDNEY, Charles Leonidas** (Tenn.), Sewanee, Tenn.—R. Otey Meml. Par. and Assoc. Mssns., 1930—; b. New Iberia, La., Dec. 4, 1896; s. Clarence Laverne Widney and Carlotta (McClung), Chickasha Pub. H. Sch., Okla.; Un. So., B.A., B.D. D—1922, P—1923, Bp. Thurston. m. Bertha Clay Ragland, 1927; c., two, P-in-C. S. Luke's, Ada, and S. Paul's, Holden-ville, Okla., 1922-24; Gen. Mssy., 1925; R. Emmel. Ch., Shawnee, Okla., 1925-30. Clerical Trustee Un. South, 1924-30; Secy. and Rgrtr. Dist. Okla., 1925-30. Mem. Bp. and Coun., Dio. Tenn., 1931-34. Assoc. Ed. "Oklahoma Churchman," 1924-29. Author: "Chapter History, Tenn. Omega Alpha Tau Omega, Sewanee."
- WIELAGE, Frederick Henry** (Mil.), Balmville, Newburgh, N. Y.—P-in-C. S. Agnes Chap., 1935—; b. Clinton, Ia., Mar. 21, 1896; s. Herman Henry Wielage and Alice Nora (Hoover), Lyon's Independent Sch. Dist., Clinton; Nash. D—May, 1931, P—May, 1932, Bp. Ivins. Cur. Ho. Cross Ch., Kingston, N. Y.\*
- WIELAND, George Alvin** (Ol.), 1805 38th Ave., Seattle, Wash.—R. Ch. of Epiph., Feb., 1926—; b. Sandusky, O., July 28, 1884; s. Jacob C. and Amelia C. Wieland, Ken., A.B., 1907, A.M., 1911; Bex., B.D., 1909; S.T.M., 1926, S.T.D., 1928, D—1909, P—1910, Bp. Leonard. m. Helen Deatr-ick, Jan. 1, 1910; c., one. Vic. S. Joh. Ch., Globe, Ariz. Exam. Chapl., 1927—; Pres. Stndg. Com., 1930—; both Dio. Ol. Del. Gen. Conv., 1925, 28, 34.
- WIGGINS, Arthur Verne** (Lib.)—; D—Mar., 1930, P—June, 1931, Bp. Campbell. Holy Cross Mssn., Masambolahun, Liberia; S. John's Sch., Cape Mount, Liberia, W. Africa, 1931.\*\*
- WILBUR, Paul Duliver** (Conn.), 10 High St., Bethel, Conn.—R. S. Thos. Ch., Sept., 1933—; b. North Adams, Mass., June 28, 1902; s. Eleazer Woodward Wilbur and Anna Arminda (Jones), Brown Un., 1920-22; Trin., 1924; G. T. S., 1927, S.T.B., 1928, D—1927, P—1928, Bp. Manning. m. Viola Lockwood, Stamford, Conn., June 5, 1928 (deceased, July 12, 1934). M-in-C. Chap. of the Atone., The Bronx, N. Y., 1927-28; Asst. S. Peter's Ch. Niagara Falls, N. Y., 1928-32; P-in-C. same, 1932-33.
- WILCOCK, Edgar William** (Ariz.), Salome, Ariz.—Member G. T. S., Assoc. Mssn., Sept., 1933—; b. Wilton, N. H., Nov. 12, 1908; s. James Henry Wilcock and Edith Dexter (Smith), Pub. Schs., Southbridge; Hoosac Sch.; S. Stph., B.A.; G. T. S., 1933, D—Apr., 1933, Bp. B. Brewster for Bp. T. Davies, P—Sept., 1934, Bp. W. Mitchell.
- WILCOCK, John Joseph Henry** (Nk.), 72 Park Ave., Bloomfield, N. J.—Cur. Chr. Ch., Bloomfield and Glen Ridge, 1934—; b. Preston, Lanc., Eng., May 9, 1887; s. John Wilcock and Tre-

- phenue Annie (Jackson). D—1915, P—1917, Bp. Longley. P-in-C. S. Stph. Ch., Newton, Ia., 1917-27; Asst. S. Andrew's, Kansas City, Mo., 1927; R. Gr. Ch., Carthage, Mo., 1927-32. Mem. Dioc. Bd. Rel. Educ., Dio. W. Mo.
- WILCOX, Edwin Francis** (Kan.), 715 Millington St., Winfield, Kan.—R. Gr. Ch., 1926—, G. T. S., 1908. D—1908, Bp. Lines, P—1909, Bp. Mills-paugh. S. Geo. Ch., N. Y. C., 1908-09; Archd. Salina, Kan., 1910-11; R. S. Joh. Ch., Ft. Smith, Ark., 1911; S. Paul's, Webb City, Mo., 1916-18; Secy. Dio. W. Mo., and Bps. Mssy., 1918-26.\*
- WILCOX, Ellery Irving** (R. I.), 12 Montague St., Providence, R. I.—Asst. S. Martin's Ch., Nov., 1922—, b. Providence, R. I., Feb. 13, 1862; s. George Ellery Wilcox and Fanny (Howard). Pub. Schs.; Tutors. D—May, 1897, Bp. Lawrence for Bp. Clark. m. Leonora Frances West, Apr. 25, 1883. Asst. Ch. of Messiah and All SS. Meml., Providence, R. I.
- WILCOX, George Dawley, II** (Conn.), 15 Highland Terrace, Stafford Springs, Conn.—R. Gr. Ch., 1926—, b. Providence, R. I., Dec. 29, 1896; s. Frank Howard Wilcox and Annabelle (Sampson). Br. Un., A.B.; Nash, B.D., 1920. D—1919, Bp. Weller, P—1922, Bp. Perry. m. Maybelle Allena Edwards, Jan. 25, 1921. Asst. R. Trin. Ch., Pawtucket, R. I., 1923-26.\*
- WILCOX, Ray Milton** (Conn.), 490 Summit St., Bridgeport, Conn.—R. Calvary Ch., 1930—, b. Galesburg, Ill., Sept. 29, 1885; s. Joseph L. Wilcox and Mary Letitia (Cater). S. Alban's Milt. Acad.; Knox, B.A., 1908. D—1920, P—1921, Bp. Partridge. m. (1) Audrey Lucretia Bauer, June 1, 1917 (died Jan. 6, 1919); (2) Julia Fairfield McGrath, Nov. 20, 1922. Asst. S. Paul's Ch., Kansas City, Mo., 1920-22; R. S. John's Ch., Decatur, Ill., 1922-25; S. James' Ch., Macon, Mo., 1925-30; Prof. Rhet. and Pub. Speaking, New Mexico State Coll., 1908-14; Assoc. Prof. Rhet. and Pub. Speaking, Un. Minn., 1914-17; Del. Synod Mid-West, 1924; Dep. Gen. Conv., 1925; Mem. Dioc. Coun. (Sp.), 1925; Chrmn. Field Dept. (Sp.), 1925; Mem. Dioc. Coun. (Mo.), 1930; Dept. Rel. Educ. (Conn.), 1932—, Phi Gamma Delta.
- WILCOX, Stanley V.** (Pa.), 309 E. Broad St., Chester, Pa.—R. S. Paul's, 1930—, b. Conshohocken, Pa., Aug. 4, 1887; s. Edward Albert Wilcox and Ellen (Squire). Br. Prep. Sch., 1917; Phil. Div. Sch., S.T.B., 1921. D—1920, P—1921, Bp. Rhinelander. m. Edith Wharton Dallas, Sept. 20, 1921; c., daughter, age 12; son, age 11. Vic. S. John's, Globe, Ariz., 1921-22; Meml. Ch. S. Paul, Phila., Pa., 1922-30.
- WILDER, Alfred James** (W.), 2001 16th St. N. W., Washington, D. C.—R. S. Andrew's, Jan., 1932—, Un. Ohio, B.A.; Bex., 1896; W. T. S., S.T.B. D—1896, P—1897, Bp. Vincent. m. Lilla E. M. Sheppard, Edinburgh, Scotland, Mar. 17, 1911. Asst. Chr. Ch., Cincinnati, O., 1896; R. Ch. Heav. Rest, Springfield, O., 1901-06; S. Mary Ch., Daytona, Fla., 1906-11; Gen. Mssy. Hocking Valley, So. O., 1911-15; S. Pet. Ch., Gallipolis, 1915-18; Gr. Ch., Pomeroy, O., 1916-18; Dean S. Paul Cathd., Marquette, Mich., 1918-19; Archd. Marquette, 1919-20; S. Alban's, Highland Park, Detroit, Mich., 1920-28; Field Rep., Washington Cathd., 1928-31.\*
- WILEY, Lester Vernon** (L. A.), 600 Haven St., Evanston, Ill.—Tutor, History and Psychology of Religion, Sea-West, Theol. Sem., Oct., 1933—, b. Esparto, Cal., June 23, 1905; s. Henry Orton Wiley and Alice May (House). Grad. Sch., Pasadena and Berkeley; Pasadena Coll., A.B., 1929; Pac. Sch. Rel., M.A., 1931. B.D., 1932; Sea-West, Theol. Sem., S.T.M., 1934. D—Oct., 1934, Bp. Gooden.
- WILKES, Rex** (C.), 8253 Dante Ave., Chicago, Ill.—P-in-C. Ch. of the Messiah, Nov., 1934—, b. Marble Falls, Tex., Aug. 18, 1908; s. Rex Bozarth Wilkes and Fay (Stauffer). N. West. Un., B.Sc.; Sea-West, Theol. Sem. D—Apr., 1934, Bp. McElwain, P—Nov., 1934, Bp. Stewart.
- WILKIE, William James** (Pa.), Lansdale, Pa.—R. Ho. Trin. Ch., 1921—, and M-in-C. Emmel. Ch., Quakertown, 1917—, b. N. Y. C., July 24, 1857; s. James Wilkie and Mary O'Connor (Hagadorn). Coll. City, N. Y., A.B., 1877, M.A., 1880; G. T. S. D—1881, Bp. Ho. Potter, P—1882, Bp. Huntington, m. Ellen Marston Hodge, Springfield, Mass., Aug. 10, 1887. Mstr. S. Joh. Sch., Manlius, N. Y., 1881-87; Hdmstr. same, 1887-88; R. Chr. Ch., Guilford, N. Y., 1888-89; Hdmstr. Selwyn Hall, Reading, Pa., 1889-94; R. S. Anne Ch., Middletown, Del., 1894-05; Gr. Ch., Stamford, 1905-17, and Emmel. Ch., Fleischmans, N. Y., 1906-17. Mem. Sndg. Com., Dio. Del., 1904-05; Dep. Gen. Conv., 1904.
- WILKINS, Jeremiah J.** (Mo.), 5241 Waterman Ave., St. Louis, Mo.—Retired from parochial service, Oct., 1924—. Can. in residence, Chr. Ch. Cathd., St. Louis—. Trust. Dioc. Aged and Infirm Clergy Fund; Chrmn. Pension Fund Com.; V-Chrmn. Finance Dept.; Mem. Dioc. Coun.; Mem. Com. Constitutions and Canons—. Gr., D.D. D—1884, Bp. Robertson, P—1885, Bp. Garrett. Min. Chr. Ch., Boonville, Mo., 1883-84; R. Calv. Ch., Sedalia, Mo., 1885-90; S. Paul Ch., Des Moines, Ia., 1890-95; Chr. Ch., La Crosse, Wis., 1895-1900; Dean and R. S. Paul's Pro-Cathd., Los Angeles, Cal., 1901-08; Gr. Ch., Kirkwood, St. Louis, Mo., 1913-24; Dean ad interim, Chr. Ch. Cathd., St. Louis, Mo., 1921-22. Mem. Bd. Mssns., Dio. W. Mo., Ia., and Mil. Lay Dep. Gen. Conv., 1883; Cler. Dep., 1889, 92, 95, 1904, 07, 10, 19, 22. An originator of the \$5,000,000 Pns. Fund Cmssn., 1907; Finance. Rep. same, 1908-13. Author: "Sunday School Hymnal" (1876); "The Glory of the Latter Days"; "Abundant Life." Published sermons.\*\*
- WILKINS, John**, 20 High St., Bristol, Conn.—R. Trin. Ch.—D—1909, P—1910, Bp. Webb. Asst. All SS., Hoosac, N. Y.; R. S. Paul Ch., Dowagiac, Mich.; Cur. S. Paul Ch., New Haven, Conn.\*\*
- WILKINS, William Alfred**, 1062 No. Fair Oakes, Pasadena, Cal.—Vic. S. Barn. Chap., Dec., 1933—, b. Portsmouth, Va., Oct. 12, 1902; s. William Esque Wilkins and Mamie (Rodgers). Pub. Schs., Baltimore, Norfolk, Portsmouth; H. Sch., Norfolk, Va.; Temp. Un.; Phil. Div. Sch., diploma cum laude, B.M., 1931, Th.B. and Th.Mas., 1933. D—June, 1931, Bp. Taitt. m. Sara M. Griffin, 1929; died, 1932; c., one.
- WILKINS, William Clark** (N'k), 575 Pavonia Ave., Jersey City, N. J.—R. S. Mary's Ch., 1930—, b. Fitchburg, Mass., May 6, 1902; s. Louis Wilkins and Mary Ann (Cook). H. Sch., Fitchburg; Tufts Coll.; Newton Theol. Inst., B.D., 1926; G. T. S. D—Apr., 1928, Bp. B. Brewster, P—May, 1929, Bp. Manning. m. Dorothy Smith, Nov. 15, 1924. Mssy-in-C. Chap. S. John the Divine, Tomkins Cove, N. Y., 1928-30.
- WILKINSON, Howard Sargent** (L. I.), 84 Sixth St., Garden City, L. I., N. Y.—Asst. to the Dean, Cathd. of the Incarn.—, b. Phila., Pa.; s. Zimri Wood Wilkinson and Emma Frances (Garwood). Dick. Coll., A.B., A.M.; Bost. Un., S.T.B.; E. T. S., B.D.; Un. So. Cal., D.D. D—, Bp. Lawrence, P—, Bp. C. B. Brewster for Bp. Lawrence. m. Helen Adams Treadwell, Brookline, Mass. Asst. Min., and M-in-C. S. Paul Ch., New Haven, Conn.; Chapl. U. S. Army; R. Emmel. Ch., West Roxbury, Boston, Mass.
- WILKINSON, James Edward** (W. M.), 415 Lake Ave., Grand Haven, Mich.—Retired, 1934—, b. Lawrence, Mass., Feb. 9, 1857; s. Thomas Wilkinson and Mary (Stancliff). Pub. Schs., Lawrence, Mass.; Prep. Nash.; Nash., B.D., 1881; Harv., B.A., 1884; Ill. Wesl., Ph.D., 1888. D—1881, P—1882, Bp. Paddock. m. Abbie J. M. Egar, Jan. 21, 1885; c., five. Chr. Ch., Plymouth, Mass., 1881-82; Ascen. Ch., E. Cambridge, Mass., 1882-84; S. Thos. Ch., Hamilton, N. Y., 1884-86; Asst. Gr. Ch., Utica, N. Y., 1886-88; Chapl. Akeley Inst., Grand Haven, Mich., 1888-1901; R. Emmel. Ch., Champaign, Ill., 1901-07; S. Joh. Ch., Ionia, Mich., 1907-12; Ho. Trin. Ch., Manistee, Mich., 1912-23; Trin. Ch., Niles, Mich., 1923-25. Secy. Dio. W. Mich., 1910-34. Dep. Gen. Conv., 1898, 1907, 10, 13, 16, 19, 22, 25.
- WILKINSON, John Edward** (W. N. Y.), 3105 Main St., Buffalo, N. Y.—R. S. Andrew's Ch., June, 1929—, b. Grand Haven, Mich., Oct. 17, 1896; s. James Edward Wilkinson, Ph.D., and

- Abbie J. M. (Egar). Mich. State Coll., 1914-17; G. T. S., 1921-22. D—1922, P—1923, Bp. Shayler. m. Jane Harcourt Hansen, Sept. 18, 1923. Asst. S. Barn., Omaha, Neb., 1922-23. Emmel. Ch., Hastings, Mich., 1923-24; Vic. S. Alban's, Marshfield, Wis., 1924-28; Cur. Chr. Ch., Corning, N. Y., 1928-29.\*
- WILKINSON, Richard**, 132 Sayre St., Montgomery, Ala.—R. S. Joh. Ch., 1918—, b. Accrington, Lancashire, Eng., s. James Wilkinson and Maria (Lonsdale). Cen. Coll., Fayette, Mo., A.M., A.B.; Theol. Course under Dr. Woodruff and Dr. Spencer, in England; Trin. Coll., N. C. (now Duke Un.), D.D., 1903. D—, and P—, Bp. Burton. m. Mary Catherine Barnes, July 12, 1897. Staff War Speakers; Chrmn. Sewanee Drive for Endowment; Staff Speakers for Nation-wide Campaign; Mem. Stndg. Com.; Exec. Com. and Ch. So. Serv. Com., Dio. Ala. 32<sup>d</sup> Mason, Shriner, Mem. Knights Pythias, Elk, Past State Chapl., Grand Lodge, Masons; Past Chapl. T. P. A., Alabama.\*\*
- WILL, Theodore St. Clair** (S. Va.), 58 Victoria Ave., Hampton, Va.—R. Old S. John's Ch., Oct., 1922—, b. Baltimore, Md., Dec. 22, 1886; s. William Russell Will and Mildred Florence (Sinclair). Pub. Schs., Baltimore; Deichmann Prep. Sch.; Johns Hopkins, A.B., 1910; V. T. S., B.D., 1913. D—1913, P—1914, Bp. J. G. Murray. m. Mary Eleanor Hardinge, Apr. 26, 1916; c., son, Jr., 1917; daughters, 1923 and 1926. R. S. Matth. Ch., Oakland, Md., 1919-20; S. John's, Kingsville, Md., 1920-28; Calv. Ch., Ashland, Ky., 1928-32. Award of Merit, Order Sangrael, 1931, work among young people, Exam. Chapl.: Pres. Stndg. Com., Dio. Lex.; Trust Un. So., 1932; Exam. Chapl., Dio. S. Va., 1934—, Del. Gen. Conv., 1931. Author: "The Rural Parish," 1926; "The Episcopal Church, Heritage of American Christians," 1934.
- WILLARD-JONES, William Henry** (F. L.), Convent of the Holy Nativity, Fond du Lac, Wis.—Chapl. to Sisters of Holy Nativity, 1929—. Can. S. Paul's Cathd.—, b. Bloomingdale, Ill., June 23, 1864; s. John Willard-Jones and Elizabeth (Trewine). Un. Chicago; Gris., 1890-92. D—1890, P—1892, Bp. Perry. R. Anamosa, Ia., 1892-94; Boone, Ia., 1894-97; Madison, Howard and Flandreau, S.D., 1897-1903; Asst. Epiph. Ch., Chicago, Ill., 1903; Asst. Ascen. Ch., Chicago, Ill., 1909-10; Cur. S. Pet. Ch., Chicago, Ill., 1910-11; S. Paul Ch., Marietta, Wis., 1911-15; S. Thos. Ch., Port Clinton, O., 1915-19; S. Alban's Ch., Toledo, O., 1919-24; S. Ann's, Chicago, 1924. Chapl. Kemper Hall, Kenosha, Wis., 1926-29.\*
- WILLARD, Charles Lawson, Jr.** (L. I.), St. James Church, Elmhurst, L. I., N. Y.—R. S. Jas. Ch., June, 1929. b. Phila., Pa., Aug. 25, 1898; s. Charles Lawson Willard and Charlotte Bond (Maloney). Pub. Sch., L. I., N. Y.; Pawling Sch.; S. Stph. Coll., A.B., 1925; Union Theol. Sem., B.D., 1928. D—1927, P—1928, Bp. Stires. m. Louisa Elizabeth Skelton, Jan. 9, 1932; c., son, III, 1933. Assoc. M. S. Jas. Ch., Elmhurst, L. I., N. Y., 1927-29.
- WILLCOX, Cyprian Porter** (At.), 325 N. Millidge Ave., Athens, Ga.—Non-Par.—, b. Columbus, Ga., Dec. 15, 1873; s. Cyprian Porter Willcox and Mary Frances (Smythe). Pub. Schs.; Un. Ga.; V. T. S., 1913. D—1909, P—1913, Bp. Cheshire. m. Martha Louis Hunnicutt, May 18, 1910. Asst. Ch. Mess., Mayodan, N. C., 1909-11; Cur. Chr. Ch., Raleigh, N. C., with spec. charge S. Saviour's Chap. (Social Settlement), 1913-18; S. Jas. Ch., Cedartown, Ga.; organizer Cedartown Boys' Club; Chrmn. Cedartown R. C. Soc. Serv., 1918-23; Asst. S. Luke Ch., Atlanta, Ga., 1923-25; S. Jas. Ch., Marietta, Ga., 1925-26. Mem. Staff Family Welfare Soc., Atlanta, Ga., 1925-26.\*\*
- WILLES, Francis Peet** (Md.), Croom, Md.—Hon. Asst. S. Thos. Ch.—, b. Oakland, Cal.; s. Daniel Ellis Willes and Bithynia Mead (Peet). S. Joh. Coll., B.A., 1888, M.A., 1891; G. T. S., Eccles. History Prize, 1891. D—1891, P—1892, Bp. Paret. Jessups and Arbutus, Md., 1891-92; R. S. Thos. Ch., Croom, Md., 1892-03; Assoc. Mssn., Trenton, N. J., 1903-04; Asst. Gr. Ch., Elizabeth, N. J., 1904-06; Trin. Ch., Steelton, Pa., 1906-07; Gr. Ch., Elkins, W. Va., 1907-09; S. Matth. Ch., Grafton, W. Va., 1909-11; S. Alb. Ch., Alberton, Md., 1911-12; S. Mark's' Ch., Highland, Md., Calvary Ch., Roxbury Mills, Howard Co., Md., 1912-23; Loc. Ten. Ch. S. Matth., Brooklyn, 1928; Assoc. R. All SS. Ch., Brooklyn, N. Y., 1924-28.
- WILEY, Henry Alphaeus** (Hon.), Kapaa, Kauai, Hawaii.—Mssy. All SS. Ch., 1924—; Archd. Kauai, 1933—, b. Gates, N. C., Dec. 21, 1887; s. John Fletcher Wiley and Annie (Nowell). Un. So. D—1912, P—1913, Bp. Cheshire. m. Juelle Jones, La Grange, Ga. P-in-C. Mayodan, Assoc. Mssn., 1912-15; Chapl. La Grange Settlement and Training Sch., 1915-18; Acting Dean S. Phil. Cathd., Atlanta, Ga., 1918-19; R. S. Geo. Ch., Griffin, Ga., 1919-24; Pres. Assoc. Ch. Workers Indust. Commun., 1914-15; Dioc. Soc. Serv. Cmssn., 1919; Dioc. Exec. Bd., 1921; Chrmn. Field Dept. Dioc. Exec. Bd., 1923; Trust, Appleton Ch. Home, 1923-24; Prov. Syn., 1921-24.
- WILEY, John Stephen** (N. Y.), 52 Hamilton Place, N. Y. C.—Asst. S. Thomas Ch., July, 1933 —, b. N. Y. C., May 20, 1905; s. John Stephen Wiley and Elizabeth Ann (Kent). Eastman-Gaines Business Sch.; Amer. Inst. of Banking; Colmb. Un. Extensions; Colmb. Coll., A.B., 1932; G. T. S., 1933. D—June, 1933, Bp. Oldham, P—Dec., 1933, Bp. Lloyd. m. Eveline Beatrice Meylan, June 11, 1928; c., daughter.
- WILLIAMS, Alfred Lock** (W. N. Y.), 709 Cedar Ave., Niagara Falls, N. Y.—R. S. Stph. Ch., and Vic. Ch. of Redeemer, July, 1932—, b. Niagara Falls, N. Y., June 29, 1905; s. Alfred Larwood Williams and Minnie Louise (Lock). Pub. Schs.; Hob., B.S., 1928; Berk., B.D., 1932. D—June, 1932, P—Apr., 1933, Bp. C. J. Davis.
- WILLIAMS, Arthur J. L.** (L. I.), 30-60 36th St., Astoria, L. I., N. Y.—R. S. Andrew's Ch., 1931 —, Sometime Asst. S. Thos. Chap., N. Y. C.\*\*
- WILLIAMS, Benedict** (M.), 1519 Myrtle St., Detroit, Mich.—R. Trin. Ch., Sept., 1932—, b. Cleveland, O., Sept. 24, 1905; s. Rt. Rev. Charles David Williams and Lucy Victoria (Benedict). H. Sch.; Ken., A.B. (magna cum laude); E. T. S., B.D., 1930, D—May, 1930, P—Nov., 1931, Bp. Page. m. Lucy Hale Hollander, June 14, 1930; c., daughter, Sept. 22, 1932. Asst. S. John's Ch., Detroit, Mich.
- WILLIAMS, B. M. G.** (N. Mex.), 720 N. Florence St., El Paso, Tex.—Asst. S. Clement's Ch.—.\*
- WILLIAMS, Billert A.** (Eau C.), 910 Fourth St., Hudson, Wis.—R. S. Paul's, Hudson, Vic. Trin. Ch., River Falls, and S. John's Ch., Ellsworth, Dec., 1929—, b. Ely, Neb., June 2, 1897; s. George Allan Williams and Gertrude (Billert). Un. Denver; Un. Cal.; Sea. (S. W. T. S., 1933), 1930. D—Mar., 1930, P—Oct., 1930, Bp. Wilson. Rgstr. Dio. Eau C., 1931-34; Dep. Prov. Synod, 5th Prov., 1932; Dep. same, 1933; Alt. Gen. Conv., 1934.
- WILLIAMS, Charles E.** (E. C.), New Bern, N. C.—R. Chr. Ch.—Sometime In-C. S. David's Ch., Creswell, N. C.\*\*
- WILLIAMS, Charles Edward** (C.), 7627 Rhodes Ave., Chicago, Ill.—P-in-C. S. Geo. Ch., 1924—, b. Windsor, Vt.; s. Henry Lawrence Williams and Susan Augusta (Ingalls). Berk. Prep.; Harv., 1899; Berk., 1913. D—1913, P—1914, Bp. Francis. m. Grace Ruth Cummings, May 6, 1908. Vic. S. Luke's Ch., Terre Haute, Ind., 1913-19; Vic. Ho. Trin. Ch., Lawrenceburg, Ind., 1919-21; Asst. S. Paul's Ch., Chicago, 1921-23.\*\*
- WILLIAMS, D. John** (Ariz.), P. O. Box 2173 Jerome, Ariz.—Vic. Chr. Ch., 1929—, b. Frostburg, Md., Feb. 8, 1889; s. Daniel J. Williams and Elizabeth (Evans). D—1922, Bp. Ingley, P—1924, Bp. Howden. m. Bessie Earle Buck, Oct. 13, 1915. Chapl. Colo. State Reformatory; Mssy-in-C. Gr. Ch., Buena Vista, and S. Joh. Bapt., Breckinridge, Colo., 1921-24; R. S. Andr. Ch., Roswell, N. Mex., 1924-29. Secy. Dist. N. Mex., 1925-29. Dep. Gen. Conv., 1928.
- WILLIAMS, E. Reginald** (Mil.)—, b. Cleveland, O., July 26, 1879; s. Henry E. Williams and Ida Elizabeth (Sherman). E. T. S., F.D., 1904. D—1904, Bp. Lawrence, P—1905, Bp. Satterlee.

- Cur. Washington, D. C., 1904-05; Cur. Poughkeepsie, N. Y., 1905-06; Ho. Conf., Kenilworth, Ill., 1906-13; S. Mark's, Milwaukee, Wis., 1913-33. Mem. Stndg. Com.; Dioc. Bd. Rel. Educ.; Bd. Ch. Exten.; Secy. Un. Cmssn. Ch., Wis.; Exam. Chapl., 1918-19; Com. Endow. Dio.; Pres. Milwaukee Clericus, 1918. Dep. Gen. Conv., 1919-22; Chrmn. and Treas., Ch. Pension Fund; Chrmn. Campaign Com., Nationwide Campaign; Chrmn. War Cmssn. Com.; Chrmn. Dioc. Ch. Exten. Bd. Reorgan. Com.; Auxil. Secy., Field Dept., Natl. Coun.; Chapl. Res., U. S. A.\*\*
- WILLIAMS, Edwin Lindsay** (O.), 8415 Wade Park Ave., Cleveland, O.—R. Ch. Holy Spirit, May, 1918.—Regst. Dio. O., May, 1929.— b. Goderich, Ont., Can., May 31, 1881; s. James Hunter Williams and Rebecca (Graham). Trin. Coll., Toronto; West. Reserve, Cleveland, B.A.; Bex., 1914. D—1914, P—1915, Bp. Leonard. m. Coral W. Hasecooster, Mar. 18, 1920.
- WILLIAMS, Everett Eifort** (Mil.), 903 Third St., Hudson, Wis.—Non-Par., 1929.— b. Ports-mouth, O., Sept. 12, 1875; s. Augustus A. Williams and Susan A. (Beesler). Nash., 1902; G. T. S. B.D., 1915; Colomb. D—1902, P—1903, Bp. Nicholson. m. Bettie Griffith Clark, May 24, 1905. In-C. several churches in Okla. Indian Ter., Mich., Wis., 1902-14; Stdt., G. T. S., 1914-15; Brentwood, N. Y., 1915-17; Menomonie, Wis., 1917-18; Watertown, Wis., 1918-21; Whitewater, Wis., 1921-29.
- WILLIAMS, Frank W.** (R. I.), 84 Benefit St., Providence, R. I.—Head Dunstan Coll. Sacred Music and Choirmaster— D—Oct., 1929, P—June, 1930, Bp. Perry.\*\*
- WILLIAMS, Frederic George** (Ia.), 2100 N. Second St., Clinton (Lyons), Ia.—R. Gr. Ch., Sept., 1925.— b. Detroit, Mich., July 12, 1892; s. William Henry Williams and Josephine (Ross-well). Nash., 1919. D—1918, P—1919, Bp. Webb. m. Janet Preston Smith, R.N., Oct. 18, 1923 (deceased); c., one. R. Trin. Ch., Mineral Point, Wis., 1919-23; Regstr., Rac. Coll., Racine, Wis., 1923-25.\*
- WILLIAMS, Frederick Charles**, 31 Lambertson St., New Haven, Conn.—Vic. All SS. Chapel, June, 1931.— b. Liverpool, Eng., May 12, 1878; s. Charles Richard Williams and Elizabeth (Poitot). Dwight Sch.; Boston Latin Sch.; Harv., A.B., 1901; E. T. S. B.D., 1903. D—1902, Bp. Lawrence, P—1903, Bp. Wells. m. Emma Pearson, Dorchester, Mass., June 26, 1902. S. Mark Ch., Moscow, Idaho, and S. Jas. Ch., Pullman, Washington, 1902-04; S. Luke Ch., Grants Pass, Ore., 1904; Trin. Ch., Portland, Ore., 1905; S. Mark Ch., Medford, Ore., 1907; Ch. Gd. Shpd., Watertown, Mass., 1907-14; S. Luke Ch., Chester, and P-in-C. S. Mark Ch., Springfield, and Geth. Ch., Proctorsville, Vt., 1914-19; Non-Par., 1919-21; S. And., Norwich, Conn., 1921-23; S. Paul's, Willimantic, and S. Paul's, Windham, Conn., 1923-31.
- WILLIAMS, Frederick Randall** (N'k), 644 Centre St., Oradell, N. J.—Vic. Ch. of the Annunc., Oradell, and S. Martin's, Maywood, June, 1933.— b. Medford, Ore., June 16, 1907; s. Rev. Frederick Charles Williams and Emma (Pearson). Norwich Free Acad., Norwich, Conn.; Un. Va., B.S., 1929; Berk., 1928-29; E. T. S., 1929-31. D—June, 1931, Bp. Sherrill for Bp. Acheson, P—Dec., 1932, Bp. Budlong. m. Rachel E. Perry, Sept. 2, 1931. Asst. S. James Ch., N. Y. C., 1931-33.
- WILLIAMS, George Croft** (U. S. C.), 3006 Third Ave., Columbia, S. C.—R. S. John's Ch., Congaree, and Prof. Sociology, Un. S. C., 1922.— b. Aikin, S. C., Dec. 16, 1876; s. William White and Martha (Russell). Un. So.; V. T. S., 1900. D—1900, P—1901, Bp. E. Capers. m. Margaret Elizabeth Porter, Blacksburg, S. C., Feb. 11, 1903. R. Ch. Atone., Blacksburg, S. C., 1900-04; Ho. Trin. Ch., Oxford, Md., 1904-07; S. Luke Ch., Queenstown, Md., 1907-09; Chr. Ch., Augusta, Ga., 1909-14; S. Joh. Chap., Charleston, S. C., 1914-18. Secy. State Bd. Char. and Cor., 1916, 18, 20; Secy. State Bd. Pub. Welfare, 1920-22; Dep. Gen. Conv., 1925; Del. Synod, Fourth Prov., 1926; Exam. Chapl.; Chrmn. Christian Soc. Serv. Dept., Dio. U. S. C.\*\*
- WILLIAMS, George Frederick** (W. N. Y.), Pacific Beach, San Diego Beach, Cal.—Non-Par.— Ken., B.A., 1895; Bex., 1896. D—1896, P—1897, Bp. Leonard. R. Trin. Ch., Tiffin, O., 1896-1901; Ascen. Ch., Lakewood, O., 1901-11; S. Mary's Ch., Buffalo, N. Y.\*\*
- WILLIAMS, Gowan Clarence** (C.), 389 Main St., Glen Ellyn, Ill.—R. S. Mark's Par., 1929.— Dean, Fox Valley Dnry., 1935.— b. Barrie, Ont., Can., May 22, 1892; s. Rev. Newton Williams and Sarah (Sarjeant). Ken., Ph.B., 1916; G. T. S., 1919. D—1918, Bp. A. L. Williams, P—1919, Bp. Burgess. m. Ruth A. Hoyt, Melrose, Mass., Sept., 1919. Cur. S. Matth., N. Y. C., 1918-19; Pres. Mssy. Soc. of Sem., 1918-19; R. S. Luke Ch., Wymore, Neb., 1919-20; S. Luke's Ch., Des Moines, Ia., 1921-29. Chrmn. Dept. Rel. Educ., 1923-29. Bp. and Coun., 1926-29; Dept. Rel. Educ., 1931-34. Del. Gen. Conv., 1925, 28. Exec. Chrmn. Ames Stdt. Center Campaign, 1928. Bishop's Distinguished Service Cross, 1935. Mem. Delta Kappa Epsilon.
- WILLIAMS, Granville Mercer, S. S. J. E.** (N. Y.), 144 West 47th St., N. Y. C.—R. Ch. S. Mary the Virgin, Oct., 1930.— b. Utica, N. Y., Dec. 31, 1889; s. Granville Whittlesey Williams and Eliza Glover (Mercer). Adelphi Acad.; Colomb. Un. Sch. Mines, Met.E., 1911; Harv. Div. Sch., S.T.B., 1920; Colomb., S.T.D., 1931. D—1918, P—1920, Bp. F. Burgess. Asst. Ch. S. John the Evang., Boston, Mass., 1918-26. R. S. Paul's Ch., Brooklyn, N. Y., 1926-30; Asst. Superior Amer. Conj. Soc. S. John Evangelist, 1924-30. Mem. Exec. Com., Church Congress, 1927.— Pres. Gen., The Clerical Union for the Maintenance and Defence of Catholic Principles, 1932.— Pres. N. Y. Branch Clerical Union, 1934.— Ed.; American Church Monthly, 1934.— Author: "The Touch of Christ, Lectures on the Christian Sacraments" (1928).
- WILLIAMS, Hedley James** (L. I.), 559 Roanoke Ave., Riverhead, N. Y.—Mssnr. of Archdeaconry of Suffolk, L. I., June, 1934.— b. Sept. 11, 1908; s. James Williams and Harriet Emily (Biddick). Pub. Schs., Brooklyn; Newton H. Sch., Queens, N. Y.; Adelphi Acad., Brooklyn; Un. So., 1934, B.A. and B.D. D—June, 1934, Bp. Larned.
- WILLIAMS, Henry Horton** (Va.), 1229 Wertland St., Charlottesville, Va.—Retired.— b. Birkenhead, Eng., Nov. 17, 1852. Birkenhead Sch. D—1922, Bp. Peterkin. m. Frances C. Berkeley, Aug., 1909. Mssy. Archd. Blue Ridge, Va.
- WILLIAMS, Hupert Erwin** (O.), University Club, Akron, O.—Cur. S. Paul's Ch., 354 E. Market St., Oct., 1934.— b. Flint, Mich., Sept. 21, 1900; s. Clarence De Roy Williams and Lenah Talmadge (Hovey). Central Sch., Flint; Ferris Inst.; Ken., 1925-26; Bex., B.D., 1930. D—Apr., 1930, P—Dec., 1930, Bp. Ablewhite. R. Chr. Ch., Calumet, Mich., 1931-34.
- WILLIAMS, James** (L. I.), 399a Himrod St., Brooklyn, N. Y.—R. Ch. Holy Cross, 176 St. Nicholas Ave., Brooklyn, N. Y.
- WILLIAMS, John Jr.** (L. I.), 15 Pennsylvania Blvd., Bellerose, L. I., N. Y.—P-in-C. S. Thomas Mssn., Jan., 1932.— b. 66 E. 77th St., N. Y. C., Oct. 4, 1904; s. Rev. John Williams (deceased) and Edith Agnes (Little). Adelphi Acad., 1910-22; Trin., B.S.C., 1926; Spec. Stdt. Un. Vienna, 1928; G. T. S., 1930, S.T.B., 1931. D—May, 1930, P—Dec., 1930, Bp. Stires. m. Marv Moulds Hurst, May 31, 1930; c., son. Asst. Ch. of the Ascen., 5th Ave. and 10th St., N. Y. C., 1930-32. Dioc. Bd. Rel. Educ., 1933.— Asst. Chapl. of the Old Guard, N. Y. C. Chapl. Fire Dept. Mem. Sons of the Rev. Mem. The Pilgrims Soc.
- WILLIAMS, John Albert**. Died Feb. 4, 1933. For data see Edition 1932.
- WILLIAMS, John Morgan** (Sp.), 228 So. Broadway, Havana, Ill.—P-in-C. S. Barn. Ch., Sept., 1929.— b. Wales, 1864; s. Isaac Williams and Martha (Morgan). Old Coll. Sch., Carmarthen; Meml. Coll., Brecon, 1888-91; Un. Wis., 1898-99; Ia. State Coll., Agri., 1919-22; Harv. summer Sch., 1924, specialized Ch. Educ. and Rural Serv. work. D—1910, Bp. Longley, P—1916, Bp.

- Morrison. m. Martha Edwards, 1889; c., three. P-in-C. Mapleton, Dennison and Vail, Ia., 1915-19; Gr. Ch., Boone, Ia., 1919-28; S. Albans, St. Louis, Mo., 1928-29. Chrnm. Dept. Mssns., 1934—.
- WILLIAMS, Joseph Egbert** (W.), 445 Bradley Lane, Chevy Chase, Md.—R. S. John's Ch., Nov., 1929—, b. N. C., 1876; s. John B. Williams and Josephine (Kraft). Oak Ridge Inst.; Trin. Sch., N. C.; W. and M. Coll.; V. T. S. D.—1909, Bp. Harding, P—1910, Bp. Funsten. m. Monica A. Smith, 1909. S. Paul Ch., Blackfoot, 1909; Asst. S. Thos. Ch., Washington, D. C., 1914-16. R. S. Paul Ch., Prince Frederick, Md., 1917-28; Ch. of Advent, Washington, D. C., 1928-29.\*
- WILLIAMS, Leighton** (N. Y.), Marlborough, N. Y.—Retired—, b. N. Y. C., Aug. 4, 1854; s. William R. Williams and Mary S. (Bowen). Colomb., A.B., A.M., LL.B.; Un. N. Y., D.D. D—1918, Bp. Greer, P—1918, Bp. Burch. m. Nellie G. Winterton, June 6, 1896. Practiced Law 10 yrs.; Pastor Amity Ch. (Baptist), 1887-1917; Mssy. S. Andr. Ch., New Platz, N. Y., 1917-18; R. S. Joh. Ch., Kingston, N. Y., 1918-21; Chr. Ch., Marlborough, N. Y., 1921. Secy. and Treas. Niagara Falls Reservation, 1885-87; Chrnm. Exec. Com. Brotherhood of the Kingdom, 1893.\*\*
- WILLIAMS, Luther George Hallam.** Died January 20, 1935. For data see Edition 1932.
- WILLIAMS, Milton Bryant** (W. Mo.), 610 E. Arrow St., Marshall, Mo.—R. Chr. Ch., Lexington, P-in-C. Trin., Marshall, and S. Paul's, Carrollton, Oct., 1929—, b. Waupoose, Ont., Can., Aug. 24, 1869; s. Levi Williams and Mary Louise (Rose). Albert Coll., Belleville, Ont.; Victoria Un.; No. West., A.B., 1894; Un. Chicago, Ph.D., 1928; C. T. S., B.D., 1901. D—1923, P—1924, Bp. Griswold. m. Lillian M. Reynolds, Sept. 25, 1893; c., sons, two; daughters, three, all adults. D., then P-in-C. S. Albans, Blue Island, and Ch. of Incarn., Chicago, Ill., 1923-29.
- WILLIAMS, Maxwell Josephus** (N'k), 267 Governor St., Paterson, N. J.—Vic. S. Aidan's, Paterson, Sept., 1924, and S. Cyprian's, Hackensack, 1925—. b. Guiana, S. A.; s. James Williams and Agnes (Fowler). G. T. S., 1922, S.T.B. D—Apr., 1922, P—Oct., 1922, Bp. of N. J. m. Mamie Edith Smith, Apr. 8, 1917. In-C. S. Alban's Ch., New Brunswick, N. J.\*\*
- WILLIAMS, Merritt Francis** (Fla.), 1744 W. University Ave., Gainesville, Fla.—Chapl. University of Florida, Jan., 1933—. b. Wakefield, Mass., May 31, 1899; s. Leonard Oliver Williams and Edna (Stevens). Pub. Schs., Webster Groves, St. Louis, Mo.; Wash. Un., St. Louis, Mo.; Un. Iowa, Biological Research and Teaching, 1924-25 and 1925-26; G. T. S., 1929. D—May, 1929, Bp. Manning, P—May, 1930, Bp. Rowe. m. Lucy Ogden Cornell, July 28, 1932; c., daughter; son, Jr. In-C. S. Stph Ch., Fort Yukon, Alaska, 1930-33.
- WILLIAMS, Newton** (Wyo.), Verduga City, Cal.—Retired, 1922—. b. St. Mary's, Md., Apr. 7, 1850; s. Rev. Thomas Williams and Deborah (Keys). D—1894, P—1897, Bp. Sask. and Calgary. m. (1) Sara Smith Sargeant (died, 1897); (2) Emily Louisa Mouncey, 1903. In-C. Lead and Deadwood, S. D., and work in Dio. Wyo.\*\*
- WILLIAMS, Paul Frederick** (A.), Burnt Hills, N. Y.—R. Calv. Ch., Burnt Hills, In-C. S. Paul Mssn., Charlton, All SS. Par., Round Lake, and Gr. Mssn., Jonesville, Feb., 1931—. b. Chester, Pa., Oct. 17, 1891; s. William Andrew Williams and Sallie Holden (Sutcliffe). V. T. S. (Spec. Stdt.); Sewanee (Spec. Stdt.). D—1918, P—1918, Bp. Gailor. m. Margaret Heartfield Plum, Apr. 21, 1928. D-in-C. Chr. Ch., Brownsville, and Trin. Ch., Mason, Tenn., 1918-19. Jr. Can. S. Mary Cathd., Memphis, Tenn., and In-C. S. John's, Buntyn, S. Aban's, Memphis, and S. Ann's, Woodstock, Tenn., 1919-22; R. Susquehanna Par. and S. James, Port Deposit, Md., 1922-24; R. S. Mary's, Dyersburg, and S. Matth., Covington, Tenn., 1924-25. Epis. Stdt. Chapl., Miss., A. and M. Coll.; and P-in-C. Ch. Resur., Starkville; Ch. Ascen., Brooksville; Ch. Nativ-
- ity, Macon, Miss., 1925-27; Asst. S. Geo. Ch., Schenectady, N. Y., 1927-31.\*
- WILLIAMS, Peyton Randolph** (Va.), 16 Church St., Waterbury, Conn.—Jr. Cur. S. John's Par., July, 1934—. b. Richmond, Va., July 29, 1908; s. Lewis Catlett Williams and Maria Ward (Shelton). S. Christopher's Sch., Richmond; Woodbury Forest Sch., Va.; Un. Va., 1930, B.A.; V. T. S., B.D., 1934. D—June, 1934, Bp. H. St. G. Tucker.
- WILLIAMS, Reginald** (Lex.), Maysville, Ky.—R. Ch. of the Nativity, 1933—. D—Dec., 1931, P—Dec., 1933, Bp. Abbott.\*
- WILLIAMS, Robert** (N. J.), 22 Stockton St., Princeton, N. J.—R. Trin. Ch., 1918—. b. Phila., Pa., Jan. 22, 1878; s. Samuel Williams and Mary Ann (Mathers). Un. Va., Law, 1909; G. T. S., 1914. D—1914, Bp. Francis for Bp. Vincent, P—1914, Bp. Vincent m. Naomi Watts, 1928. Mem. Va. Bar.; Master, Howe Sch., Howe, Ind., 1909-11; Asst. and Stdt. Pastor, Trin Par., Princeton, N. J., 1915-18; Mem. Natl. Stdt. Council. Chrnm. Exec. Com.; G. T. S. Alumni Assoc.; Mem. D. B. R. E.; Mem. Cathd. Fndt., both Dio. N. J.; Dep. Gen. Conv., 1931, 34.
- WILLIAMS, Robert Gainsford Wynne** (N. J.), 54 Delaware St., Woodbury, N. J.—R. Chr. Ch., 1918—. b. Llanedwaladr Vicarage Oswestry Denbighshire, North Wales, Nov. 7, 1888; s. Rev. John Williams and Susannah (Jones). Ellesmere Coll., Shropshire, Eng.; S. Stph. Coll.; G. T. S. D—1917, P—1918, Bp. Matthews. m. Alice MacNeil Moffet, June 25, 1917.\*\*
- WILLIAMS, Thomas Jay** (N. Y.), 32 Perry St., N. Y. C.—Cur. S. Paul's Chap. Par., Trin. Ch., 1930—. b. Nashville, Tenn., June 26, 1887; s. Wilson Williams and Sarah Bernard (Stratton). Un. Tex., B.A., 1908. Un. Cal. M.A., 1915; Ch. Div. Sch. Fac., 1914. D—1914, P—1915. Bp. Nichols. m. Irene Helen Moule, San Jose, Cal., Nov. 3, 1914. Asst. Min. Chinese Epis. Mssns., San Francisco and Oakland, Cal., 1914-15; P-in-C. Chinese Epis. Mssn., Oakland, Cal., 1915; Acting Ward. Commun. S. Sav., San Francisco, Cal., 1915; S. Paul Ch., Oregon City, Ore., 1915-17; Chapl. S. Kathar. Sch., and R. Chr. Ch., Davenport, Ia., 1917-19; R. Chr. Ch., Davenport, Ia., 1919-21; Mssy. Chinese, and Chapl. several Institutions, N. Y. P. E. City Mssn. Soc., 1921-22; Cur. S. Luke Chap., Trin. Par., N. Y. C., 1922-26; Vic. All SS., Sterling, Colo., 1926-28; Cur. Holyrood Ch., N. Y., 1928-30. Mem. Bd. Ch. Exten., Dio. Ore., 1915-17; Priest Assoc. O. H. C.; Soc. S. Margaret; Assoc. C. B. S., G. A. S. Compiler: "The Bread of Life," 1910.\*
- WILLIAMS, Thomas R** (S. H. B.)—Non-Par.\*
- WILLIAMS, Wallace A.** (I. A.), 2 Harris Court, Corona, Cal.—In-C. S. John Bapt.—Sometime, R. Chr. Ch., Bradentown, Fla.\*\*
- WILLIAMS, Walter** (Va.), 660 So. Main St., Harrisonburg, Va.—R. Emmel. Ch., 1919—. b. Montgomery Co., near Poolesville, Md., Jan. 3, 1872; s. Richard Walter Williams and Hester Chiswell White. S. Joh. Coll.; V. T. S., 1908. D—1908, Bp. Peterkin, P—1909, Bp. Harding. m. Anna Cost Poole, Oct. 14, 1909. Gr. Par., Washington, 1908-13; Asst. S. Thomas Chapel, N. Y. C., 1914-17; Asst. S. Jas. Ch., Richmond, Va., 1917-19.
- WILLIAMS, Walter** (S. D.), Whitehorse, S. D.—D-in-C. Emmanuel Ch., Aug., 1934—. b. Rosebud Reservation, S. D., Oct. 10, 1884; s. Swift Swallow Williams and Mille Lost His Blanket. D—Aug., 1934, Bp. Roberts. m. Mollie Blue Bird, Aug. 8, 1906.
- WILLIAMS, William Frederic** (Conn.), Stonington, Conn.—R. Calv. Ch., 1922—Archd. of New London, 1933—. b. Fulton, N. Y., July 26, 1871; s. William Frederic Williams and Kate (Pond). Harv., A.B., 1894; E. T. S., B.D., 1897. D—1897, Bp. Lawrence, P—1898, Bp. Vincent. m. Eliza Woolston Downs, Germantown, Pa., Jan. 6, 1904. Cur. S. Paul Ch., Cincinnati, O., 1897-1901; Cur. Calvary Ch., Germantown, Pa., 1901-03; R. Chr. Ch., Westerly, R. I., 1903-19; Non-Par., 1919-22.

- WILLIAMS, William Hall** (Ma.), 21 Winsor St., Fairhaven, Mass.—Retired, 1931.— b. Charlestown (Boston), Mass., May 25, 1861; s. Wm. L. Williams and Elizabeth (Green). Private Schs.; H. Sch., Melrose, Mass.; Harv., B.A., 1883; E. T. S., B.D., 1886. D—1886, P—1887, Bp. Paddock. R. Emmel. Ch., Wakefield, Mass., 1886-90; S. Paul Ch., Newton Highlands, Mass., 1890-96; Ch. Gd. Shpd., Waban, Newton, Mass., 1896-1904; Hdmstr. S. Andr. Sch., and Asst. S. Andr. Ch., Fort Worth, Tex., 1904-06; Asst. S. Paul Ch., Stockbridge, Mass., 1906-07; R. American Ch., Lucerne, Switzerland, and Asst. American Ch., Nice, France, 1907-10; All SS. Ch., Austin, Tex., 1911-18; S. Andr. Ch., Blackinton, Mass., 1918-20; S. Andr. Ch., Ludlow, Mass., 1920-21; Ch. S. Joh. Evang., Duxbury, Mass., 1921-23; Oxford, Eng., 1923-24; S. Mary's Ch., Rockport, Mass., 1924-27; Chapl. Chateau Neuvic School, Neuvic-sur-l'Isle, Dordogne, France, 1927-28; Asst. Chr. Ch., N. Y. C., 1928-29; R. Ch. of Gd. Shpd., Fairhaven, Mass., 1929-31. Resigned, July 5, 1931.\*
- WILLIAMS, William Phillips** (Conn.), U. S. S. Pennsylvania, care: Postmaster, San Pedro, Cal.—Chapl. (Lieut.-Commander)— D—1905, P—1906, Bp. Morrison. R. S. Paul Ch., Denver, Colo., and S. James Ch., Oskaloosa, Ia.; Vic. All SS. Ch., New Haven, Conn. Chapl. U. S. Navy Yard, Charleston, S. C.; U. S. Navy Sta., Tutuila, Samoa.\*
- WILLIAMS, Wiltshire Winfield** (Pa.), Andalusia, Pa.—R. Ch. of Redeem., Aug., 1929.— Cur. S. Luke's, Scranton, Pa.; R. Trin., Athens, Pa.; S. Paul Ch., Key West, Fla.; S. Pet. Ch., St. Petersburg, Fla.; Organized and became first R. Epiph. Ch., Atlantic City, N. J., 1927; resigned, 1928. S. Peter's Ch., Clarksboro, P-in-C. S. Stph Ch., Mullica Hills, S. James, Paulsboro, and special group work for the Bd. Mssns., Dio. N. J., July, 1928-29.
- WILLIAMSON, Frank, Jr.** (Pa.), Yeadon, P. O. Lansdowne, Pa.—Vic. S. Mich. Chap. (moved to Yeadon, Pa.), and R. S. Mark's Par., Phila., 1922 — b. Phila., Pa., Jan. 8, 1891; s. Frank Williamson and Mary (Colesberry). Un. Pa., B.A., 1914; G. T. S., 1916. D—1916, P—1917, Bp. Rhineland. Country Center, Mssn., Newton, Pa., 1916-17; Cur. S. Eliz. Ch., Phila., Pa., 1917-18; Cur. S. Mark's Ch., Phila., 1919-22. Mem. Congregation of the Companions of the Holy Saviour.
- WILLIAMSON, Very Rev. John** (Ark.), 2020 Gaines St., Little Rock, Ark.—Dean Trin. Cathd., Oct., 1926.— b. Sheffield, Eng. Jan., 1883; s. Charles Henry Ellis Williamson and Elizabeth (Space). St. Chad's Hostel, Yorkshire, Eng.; Durham, L.Th. D—1908, P—1909, Bp. Moule, Durham, Eng. m. Lucille Aurora Yungblut, July 16, 1924; c. son, Jr., 1925; daughter, 1928. R. S. Joh. Ch., Bellevue-Dayton, Ky.; Trin. Ch., Bellefontaine, O.; S. Joh. Ch., Lancaster, O. Organizer, Chapl. and Supt. Seaman's Ch. Inst. of Manila, 1923-26; R. Cathd. S. Mary and S. John, Manila, 1924-26.
- WILLIAMSON, John Swan** (Roch.), 11 Smith St., Sodus, N. Y.—Head, Wayne County Mssns., Nov., 1930.— b. Rochester, Sept. 18, 1892; s. John C. Williamson and Lillian (Humphrey). Rochester Pub. Sch.; Un. Rochester, B.A.; G. T. S., B.D. D—1924, P—1925, Bp. Brent. m. Frances E. Walker, 1925; c. three. Assoc. P. Wyoming-Genesee Co. Mssns., Dio. W. N. Y., 1924-28; R. Chr. Ch., Corning, N. Y., 1928-30.
- WILLIAMSON, Thom, Jr.** (R. I.), 50 Main St., Pawtucket, R. I.—R. Trin. Ch., 1926.— b. Portsmouth, N. H., Feb. 15, 1879; s. Thom Williamson, Rear Admiral, E. C. U. S. Navy, and Julia (Price). Pub. Sch.; Colm. Coll. Prep. Sch.; Spencerian; Tanner's Bus. Coll.; Swaveley's Prep. Sch., all Washington, D. C.; work with Cathd. Coll. of Preachers, Wash., D. C.; V. T. S., 1921. D—1920, P—1921, Bp. Harding. m. Eleanor Homassel Whitham, Oct. 8, 1910; c. daughter. Served in U. S. Navy, 1904-19, in the ranks of Ensign to Lieut.-Com., S. C. (World War, most of time afloat.) R. Ch. Adv. Wash., D. C., 1921-23; Ch. Ascen., Middletown, O., 1923-26; Chapl. Naval Reserv., with rank Lieut.-Com. Chapl. Am. Leg.
- WILLIAMSON, Walter Blake** (M.), Bay City, Mich.—In-C. Gr. Par., Feb., 1935.— b. Yorkshire, Eng.; s. Francis Williamson and Anna (Gisburn). Valparaiso, B.A.; W. T. S., 1910. D—1910, Bp. White, P—1910, Bp. Anderson. m. Beatrice Brickwood, Oct., 1911. S. Tim. Ch., Chicago, Ill., 1910-11; S. Paul's Ch., DeKalb, Ill., 1911-12; S. Andr. Ch., Valparaiso, Ind., 1912-17; S. Jas., Cheboygan, Mich., 1918-23; R. S. Geo. Ch., Detroit, Mich., 1923-29; S. Andrew's, Flint, Mich., 1929-35.
- WILLIS, Arthur Ronald** (Mar.), Ontonagon, Mich.—R. Ascen. Ch., Ontonagon, P-in-C. S. Mark's, Ewen and S. David's, Sidnaw, Mar., 1934.— b. Kidderminster, Eng., Mar. 22, 1907; s. Albert Richard Willis and Elizabeth (Williams). S. Stph. Coll.; N. Western, Evanston, Ill.; S. W. T. S., 1934. D—Mar., 1934, Bp. McElwain, P—Sept., 1934, Bp. Oldham.
- WILLIS, Francis** (Minn.), Excelsior, Minn.—Retired. b. London, Eng., Mar. 19, 1864; s. Francis Willis, M.D., and Catherine Maria Willis. Trin. Coll., Eng.; Sea., B.D., 1889. D—1889, Bp. Gilbert, P—17890, Bp. Whipple. m. Ida E. Rowe, 1892. In-C. S. Joh-in-the-Wild. Ch., and S. Antipas Ch., Red Lake, Minn., 1889; Chr. Ch., Glencoe, Minn., 1901; S. Joh. Ch., Hutchinson, S. Mary Ch., Brownston, 1901-02; S. Aug. Ch., DeWitt, Neb., 1902; R. Ch. Redeem., Owenby, N. C., 1902-08; P-in-C. Trin. Chap., Excelsior, Minn., 1922-23.
- WILLIS, Harold G.** (N'k), St. Mark's Rectory, West Orange, N. J.—R. S. Mark's Ch., 1924.— b. London, Ont., Can., June 23, 1887; s. William Dixon Willis and Catherine Heal (Barr). London Colleg. Inst.; Trin. Coll., Tor., L.Th.; G. T. S., 1914-15, and 1916-17, under King Fellowship; Colm. Post Grad., Dept. of Philosophy, 1916-17. D—1915, P—1916, Bp. Clark, Niagra. m. Dorothy Constance French, Aug. 14, 1917, c. two. Lectr. Pastoral Theol., G. T. S., winter, 1930-31.
- WILLIS, William Taylor** (S. Va.), St. Luke's Church, Norfolk, Va.—R. S. Luke's, Oct., 1932 — b. Orange Co., Va., Sept. 21, 1885; s. John Willis and Mary Elizabeth (Lupton). V. T. S., 1913. D—1913, P—1914, Bp. Gibson. m. Gertrude Scott Hendrix, Nov. 1, 1917. R. Chr. Ch., Point Pleasant, W. Va., 1919-26; Assoc. R. S. Chrys. Ch., Chicago, Ill., 1926-28; Chr. Ch., Roanoke, Va., 1928-32.\*\*
- WILLMANN, Henry** (Mil.), 101 E. Division St., Fond du Lac, Wis.—Chapl. Convent Holy Nativity, Branch House, Oneida, 1933.— b. N. Y. C.; s. Jacob Willmann and Katherine (Reineck). N. Y. Pub. Sch.; Nash., 1900. D— and P—1900, Bp. Nicholson. Mssy Hartland, Pewaukee and Pine Lake, Wis., 1900-02; Asst. S. Mark Ch., Jersey City, N. J., 1902-06; Asst. Secy., Dio. N'k., 1904-07; Mssy. Ridgefield Park, N. J., 1906-07; Trin. Ch., Janesville, Wis., 1907-32. Secy. Dio. Mil., 1915, 18, 21; Dean Convo., Madison, Wis., 1916-27. Editor: "How the Church Came to Wisconsin."\*
- WILLS, Alvin Lamar** (W.), 16th and Irving Sts., N. E., Washington, D. C.—R. Brookland Par., 1933.— b. Pleasureville, Ky., July 29, 1886; s. Wilton Willis and Lucy (Ireland). Acad., Pleasureville; Transylvania Coll., Lexington, Ky.; Coll. of the Bible, Lexington, Ky.; Classical Diploma; Un. Theol. Sem., B.D.; Colm., M.A. D—Mar., 1930, P—June, 1930, Bp. Abbott. m. Helen Lyddell Holton, June 27, 1911; c. sons, two; daughter. Asst. Ch. of Epiph., Washington, D. C., 1930-33.\*
- WILLSON, Hugh Latimer** (Pa.), St. Andrew's Vicarage, 50 Ashland Ave., Monongahela, Pa.—Instr. Greek, Phil. Div. Sch., 1931.— Cur. S. Asaph's, Bala, and Vic. S. Andrew's Chap., W. Monongahela, July, 1934.— b. Germantown, Phila., Pa., Aug. 5, 1904; s. Thomas Harris Willson and Amelia Heyser (Shryock). H. Sch., Haddonfield, N. J.; Haver. Coll., A.B., 1925; Un. Pa., M.A., 1929; Phil. Div. Sch., S.T.B., 1928, S.T.M., 1929. D—June, 1928, P—June, 1929, Bp. Garland. Fellow Eccl. Hist., Phil. Div. Sch., 1928-31.



- WILLSON, William Judson** (W. N. Y.), Oakfield, N. Y.—R. S. Mich. Ch., and Princ. Cary Seminary, 1926.—b. Cameron, N. Y., Apr. 7, 1869; s. Blooma (Knapp) and Joseph R. Willson, Syr. Un.; Alfred Theol. Sem. D—1912, P—1913, Bp. Israel, m. Wilhelmine Putnam, Crosby, Pa., Dec. 24, 1894. Mssy. Eldred Instantan, Pa., 1912-16; R. Chr. Ch., Sackets Harbor, N. Y., 1916-18; S. Mark's Ch., Clark Mills, N. Y., 1918-20; S. Joh. Ch. Aberdeen, Miss., 1920-21; Cur. Chr. Ch., Corning, N. Y., 1922-25.\*
- WILMER, Cary Breckenridge** (At.). Temple Terrace, Tampa, Fla.—Retired, 1932.—b. Williamsburg, Va., June 2, 1859; s. George Thorn-ton Wilmer and Mariana Barbara (Saunders). Wm. and M., Va., B.A., 1875; Ken., 1 yr.; Bex.; Un. So., D.D. D—1894, Bp. Young, P—1896, Bp. Whipple, m. Mrs. Kate Phillips Ammons, Jan. 23, 1905. R. Gr. Ch., Ocala, Fla., 1884-89; Ch. Resur., Fernbank, O., 1889-91; Supt. Col. Orphan Asylum, Lynchburg, Va., 1891-98; Ch. Epiph., Lynchburg, Va., 1892-93; Ch. Nativ., Cincinnati, O., 1898-1900; S. Luke's Ch., Atlanta, Ga., 1900-24; Prof. Pract. Theol., Un. So., 1924-32. Dep. Gen. Conv., 1907, 10, 13, 16, 19, 22, 25; Mem. Bd. of Directory, So. Interracial Cmssn. Pi Kappa Alpha; Phi Beta Kappa.
- WILNER, Robert Franklin** (P. I.), Easter School, Baguio, Mountain Prov., P. I.—R. Easter Sch. and Asst. Ch. Resurrection, Baguio, P. I., Sept. 1, 1929.—b. Forty Fort, Pa., Apr. 10, 1889; s. George Mortimer Wilner and Lillian Isabel (Price). St. Tchrs. Coll., Bloomsburg, Pa., 1909; Temple Un., Non-Grad.; Phil. Div. Sch. D—May, 1928, Bp. Sterrett, P—July, 1929, Bp. Mosher, m. Alfaretta Amburn Stark, Apr. 10, 1917. Asst. Treas. China Mssn., 1916-26; Mem. Coun. Advice, Mssy. Dist. Hankow, China, 1923-26; Asst. S. Sph. Mssn. to Chinese, Manila, P. I., 1928-29; Chapl. Brent Sch., Baguio, P. I., 1929-31.
- WILSON, Albert J. M.** (Conn.), 248 E. Putnam Ave., Greenwich, Conn.—R. Chr. Ch., Oct., 1932.—b. Belfast, Ulster, Ireland; s. Robert J. Wilson and Sarah (Montgomery). Bard Coll. (S. Sph. Coll.), Ph.B.; Colmb. Un., M.A.; G. T. S., S.T.B. D—1917, Bp. Burch, P—1918, Bn. Greer, m. Charlotte Kaye, 1918; c. son, daughter. R. Gr. Ch., Millbrook, N. Y.; R. S. John's, Passiac, N. J.; S. George's, Rumson, N. J.
- WILSON, Andrew Chalmers** (L. I.), 32 Catherine St., Newport, R. I.—Summer res., St. Mary's Island, Osterville, Cape Cod, Mass.—R. Emer. S. Paul's Ch., Clinton and Carroll Sts., Brooklyn, N. Y., 1926.—b. 1872; s. John Chalmers Wilson and Margaret (Law). Trin. Coll., Tor. D—1899, P—1900, Bp. Nichols, m. Mary Fuller Sturges, 1914. Asst. S. Paul Ch., San Francisco, Cal., 1899-1900; R. Chr. Ch., Sausalito, Cal.; S. Luke Ch., Cincinnati, O.; S. Mary-the-Virgin, N. Y. C., 1904-09; S. Paul's Ch., Brooklyn, N. Y., 1909-26. Vice-Pres. and Trust., Five Point House of Destiny, Soc. for child welfare, N. Y. C. and Pomona, N. Y.—Mem. Metropolitan Club, N. Y.; Somerset, Boston; Travellers, Paris. Author: "Anthology of Devotions for American Church."
- WILSON, Anthony D.** (Lib.), Cape Palmas, Liberia, W. Africa.—Retired.—Sometime In-C. Sasstown Dist. Stations, W. Africa. In-C. Transf. (Thurston Meml.), Sodeke, Liberia, W. Africa.\*\*
- WILSON, Arthur George** (S. O.), Bethany Home School, Glendale, O.—b. Eastbourne, Eng., Mar. 15, 1888; s. David Thomas Wilson and Charlotte N. (Page). Nash., B.D., 1913. D—1912, P—1913, Bp. Weller, m. Ellen Maude W. Olszen, 1913. R. Ch. Ho. Trin., Danville, Ill., 1918-27; Chr. Ch., Chattanooga, Tenn., 1927. Served as 2nd Lieut. 49th F. A., U. S. A.; Capt. Comdg. Co. A. 130th Inf.; Capt. Cav. R. S. O., 109th Cav. T. N. G.\*\*
- WILSON, Benjamin Isaac** (Dom. Rep.), 104 Presidente Henriquez, San Pedro de Macoris, Dominion Republic.—R. Ho., Trin. Ch., Feb., 1839.—b. St. Croix, Virgin Island of U. S. A., Apr. 16, 1853; s. Josiah William Wilson and Mary Maud (Adams), Lancasterian; Christian Alliance Mssy., Trng. Coll., N. Y. C. D—Aug., 1897, P—Feb., 1898, Bp. Holly, m. Eliza R. Phillips, Feb. 2, 1876; c., three.\*
- WILSON, Cecil P.** (W. Mo.), Campobello, N. B., Canada.—Non-Par.—\*\*
- WILSON, Charles Alexander** (Mont.), Billings, Mont.—R. S. Luke's Ch., Jan., 1935.—b. Flushing, L. I., N. Y., Nov. 7, 1897; s. David Charles Wilson and Mary (Calvert). Gram., H. Sch., Tuxedo, N. Y.; S. Sph. Coll., Spec. Stdt., 3 yrs.; G. T. S., S.T.B., 1926. D—1926, P—1927, Bp. Manning, m. Edith H. Shew, May 5, 1932; c. son, Jr., 1933. Left Coll., War Service, Pvt. 22 mos., 77 F. A., 4th Div., 14 mos., A. E. F. Asst. S. Mary's Ch., Tuxedo Park, N. Y., 1926-31; R. Chr. Ch., Kalispell, Mont., 1931-35. Del. Gen. Conv., 1934.
- WILSON, Charles Coker** (N. Y.), 802 Broadway, N. Y. C.—On staff Bowery Project Committee, Oct., 1934.—b. Irwin, Pa., June 22, 1908; s. Edwards Furman Wilson and Lily (Kloman). Norwin H. Sch.; Un. N. C.; Un. S. C.; Un. Pittsburgh; V. T. S., 1934. D—May, 1934, Bp. Manning.
- WILSON, Charles Chase** (Ma.), S. Sph. Rectory, Beach St., Cohasset, Mass.—R. S. Sph. Ch., 1921.—b. Bethel, Vt., Oct. 28, 1883; s. James Jay Wilson and Mary F. (McCoy). Whitcomb H. Sch.; Un. Vt., A.B., 1907, cum laude (classics); Trin. Coll., Oxford, B.A., 1909, M.A., 1923, 2nd cl. hon. sch. of Theol. D—1910, Bp. Hall, P—1911, Bp. Codman, m. Harriet Cordingley, Sept. 10, 1923. P-in-C. Trin., Winooski, Cur. S. Paul Ch., 1911-15; Vic. All SS. Chapel, Burlington, Vt., 1913-15; Ch. Our Sav., Rosindale, Mass., 1915-21; Chrmn. Soc. Serv. Com., Dio. Vt., 1911-15; Chrmn. Com. on Education of Adults, Dio. Mass., 1922-23.\*
- WILSON, Clark Anderson** (Eau C.), P. O. Box 209, Baraboo, Wis.—Non-Par.—b. Milwaukee, Wis.; s. William K. Wilson and Louisa (Francis). D—1901, P—1903, Bp. Nicholson, P-in-C. S. Joh. Ch., Evansville, Wis.; Ch. Redeem., Superior, Wis., 1905-08; Trin. Ch., Baraboo, Wis., 1908-17; Zion Ch., Oconomowoc, Wis., 1917-25; Trin. Ch., Baraboo, Wis., 1925-27.\*
- WILSON, Clyde Daniel** (C.), Greenwich Lodge, 47 La Fayette Pl., Greenwich, Conn.—Cur. Chr. Ch., Aug., 1934.—b. Escanaba, Mich., Nov. 21, 1907; s. James Albert Wilson and Josephine (Ling). Wesleyan Un.; Un. Chicago; Cornell Coll., Ia., B.A.; Yale Un. and Div. Sch.; Berk., D.D., 1934. D—June, 1931, P—Dec., 1931, Bp. Stewart, b. Dorothy M. Neal, June 16, 1934. D. and P-in-C. S. Paul's, DeKalb, Ill., 1931-34.
- WILSON, Clyde Merton** (L. I.), 22 New York Ave., Baldwin, N. Y.—M-in-C. All SS. Mssn., May, 1925.—b. Woodbridge, N. J., Dec. 21, 1890; s. Albert Henry Wilson and Pollie (Frambes). Dart., A.B.; Drew Theol. Sem., B.D., 1917, Colmb., M.A., 1927. D—Dec., 1925, P—May, 1926, Bp. E. M. Stires, m. Katherine Carr, Sept. 8, 1917; c., five.
- WILSON, E. A. W. Hanington** (L. I.), 31 Rider Ave., Patochgue, N. Y.—R. S. Paul Par., 1917.—b. Ottawa, Can., Apr. 2, 1883; s. John Chalmers Wilson and Margaret (Law). Montr. Dioc. Coll.; Trin. Un., Tor., 1906-10; Nash., 1910-12, D—1911, Bp. Grafton, P—1912, Bp. Weller, m. Pauline E. Barber, Nov. 20, 1915, Bayfield, Wis., 1911-12; Waupaca, Wis., 1912-15; Asst. R. S. Paul's, Brooklyn, N. Y., 1915-17.
- WILSON, Edward Myrten** (P.), Res. 3011 Ashlyn Ave., Off. 325 Oliver Ave., Pittsburgh, Pa.—Sr. Can. Trin. Cathd., June, 1928.—b. Sharon, Pa., Feb. 5, 1890; s. George W. Wilson and Jane A. (Baxter). Pub. Sch., Sharon; Ken., B.D.; Bex.; West. Theol. Sem., Pittsburgh, S.T.M., D—1923, P—1924, Bp. J. C. Ward, m. Frances A. Budd, 1909; c., two. Asst. R. Trin. Ch., Pittsburgh, Pa., 1926-28.
- WILSON, Elias** (W. Neb.), 1116 So. Dakota Ave., Sioux Falls, S. D.—Retired, 1932.—b. Nova Scotia, Dec. 20, 1862; s. John Wilson and Amelia (Morris). Sea., B.D. D—1898, Bp. Whipple, P—1898, Bp. Gilbert, m. Lizzie A. Price, Wilder, Minn., Nov. 7, 1900. Pine Island, Minn., 1898; Appleton, Minn., 1899; Chamberlain, S. D., 1906; Madison, S. D., 1911; P-in-C.

- Emmel, Ch., Rapid City, S. D.; Mssy-in-C. All S.S. Ch., Winnebago, Neb.; P-in-C. S. Paul's Ch., Ogallala, Neb., 1921-23; P-in-C. S. Tim. Ch., Gering, Neb., 1923-27; P-in-C. Ho. Apostles, Mitchell, Neb., 1927-32. Mem. Coun. Adv., Dist. S. D., 1912-14. Exam. Chapl., Dist. W. Neb.
- WILSON, Francis John** (Ga.), Christ Church Rectory, Cordele, Ga.—R. Chr. Ch. and In-C. Tipton, Jan., 1930—. b. Ireland; s. Thomas Wilson and Margaret (Miller). Ch. of Ireland Sch.; Durham Un., Eng. D—1913, P—1915, Bp. Richardson. m. Florence Walch, 1915. P-in-C. S. Stph. Ch., Jacksonville, Fla., 1917-22; R. S. Jas. Ch., Leesburg, and In-C. Fruitland Park, Fla., 1922-28; R. S. Luke's Ch., Hawkinsville, and In-C. Chr. Ch., Dublin, 1928-30.
- ✦**WILSON, Rt. Rev. Frank Elmer**, Res., 145 Marston Ave., Orl., 510 S. Farwell St. Eau Claire, Wis.—First Bp. Dio. Eau Claire, May 1, 1929—. b. Kittanning, Pa., Mar. 21, 1885; s. Rev. William White and Irene Mayhew (Ladd). Hob., A.B., 1907. S.T.D., 1923; G. T. S., B.D., 1911, S.T.D., 1929; Nash., D.D., 1929. D—1910, Bp. White, P—1910, Bp. Anderson. Con. First Bp. Dio. Eau Claire, May 1, 1929, by Bpp. Murray, Weller Webb, Gailor, C. P. Anderson, Ivins, McElwain, Griswold, J. C. White. m. Marie Louise Walker, England, Oct. 24, 1911 (deceased). P-in-C. S. Ambr. Ch., Chicago Heights, Ill., 1910-13; R. S. Andr. Ch., Chicago, Ill., 1913-15; S. Augustine's Ch., Wilmette, Ill., 1915-19; Chr. Ch., Eau Claire, Wis., 1919-20. Secy.-Treas. Dioc. Bd. Rel. Educ., 1913-17; Assoc. Secy. National Field Dept., 1924-25; Dir. Dioc. Publicity, 1925-26; Del. Prov. Syn., 1916, 19, 26; Del. Gen. Conv., 1922, 25, 28. Field Secy. Nation-wide Campaign. Mem. Bd. Trust., Nashotah House; Sr. Chapl. 86th Div., U. S. A., Chapl. 332nd Inf., 1917-19. Author: "Contrasts in the Character of Christ," 1916; "What a Churchman Ought to Know," 1920; "Common Sense Religion," 1923; "The Divine Commission," Natl. Coun., 1927; "Outline History of the Episcopal Church," 1932; "Outline of Christian Symbolism," 1933; "Outline of the Old Testament," 1934. Assoc. Ed., "The Witness."
- WILSON, Frank Ray** (N. Y.), Hyde Park, N. Y.—R. S. James, July, 1929—. b. Middletown, N. Y., Mar. 3, 1894; s. Frank Ray Wilson and Rosina (Vogel). Colmb., A.B., 1918; G. T. S., 1922. D—1922, Bp. Lloyd, P—1922, Bp. Shipman. m. Florence A. Merwin, Aug. 22, 1922. P-in-C. S. Andr. Mssn., New Paltz, N. Y., 1922-25; R. S. Joh. Ch., Cornwall, N. Y., 1925-29.
- WILSON, George Albert** (W. T.), 815 No. Hackberry St., San Antonio, Tex.—R. S. John's Ch., Oct., 1933—. b. Forest City, Ia., Apr. 8, 1902; s. James Albert Wilson and Josephine Charlotte (Ling). H. Sch., Escanaba, Mich.; Un. Mich., 3 yrs.; Un. St. Louis, one yr.; Berk., 1931. D—July, 1931, Bp. Stewart, P—Mar., 1932, Bp. Scarlett. In-C. S. Alban's Ch., St. Louis, Mo., 1931-33.
- WILSON, Harold M.** (N. Y.), 175 9th Ave., N. Y. C.—Non-Par.—. D—June, 1930, P—May, 1931, Bp. Manning. Asst. S. Luke's Chap., Trin. Par., N. Y. C.\*\*
- WILSON, Henry Bagbo** (Lib.), Cape Palmas, Liberia, W. Africa.—R. Ch. of Epiph., Cavalla, and All S.S., Bagyeke, Apr., 1931—. b. Dayueke, Wodoke, Bolobo, June 20, 1890; s. Thomas Gya Yedao and Frances Gui Kade Wilson. Barak Mssn., Cuttington Coll. and Div. Sch.; Certificate Proficiency, Liberia Coll., B.D. D—1920, P—1922, Bp. Overs. m. Martha A. Elizabeth Wilson, Dec. 19, 1915. After leaving Barak Mssn. without schooling for seven yrs. Studied under Dr. W. C. Cummings, who personally instructed, 1903-16. Cuttington Coll. Baptized by the Rev. Tate, 1894; confirmed by Bp. Ferguson, 1906. Cur. S. John's, Grand Bassa; R. S. Paul's Par., Rocktown, Liberia, 1920-28; Instr. Cuttington Coll., Cape Palmas, Liberia, W. Africa, 1928-31.\*
- WILSON, Herbert Abbott** (M.), Box 491, West Branch, Mich.—R. Trin. Ch., Oct., 1931—. b. New Hartford, Ia.; s. George James Wilson and Elizabeth Ann (Leach). H. Sch. and State Teachers Coll., Cedar Falls, Ia.; Colmb.; Sea., 1903; E. T. S., B.D., 1904. D—1904, P—1905, Bp. T. N. Morrison. m. Irma M. Collins, 1911; c., son, daughter.
- WILSON, James Godfrey** (W. N. Y.), 1324 Torrey Pines Rd., La Jolla, Cal.—Chapl. Bishop's Sch., Nov., 1928—. b. Boston, Mass., 1882; s. James Godfrey Wilson and Grace (Mickell). Trin. Sch., N. Y. C., 1899; Hob., B.A.; G. T. S., 1908. D—1908, P—1909, Bp. Greer. m. Catherine Napier Thomson, 1909. Asst. Chr. Ch., Detroit, Mich.; R. Zion Ch., Avon, N. Y.; Chr. Ch., Cuba, N. Y., 1916-20; S. Pet. Ch., Westfield, and S. Paul Par., Mayville, N. Y., 1920-28.\*
- WILSON, John Marshall** (Nk.), 214 Washington St., Hackettstown, N. J.—Vic. S. James, Hackettstown, and Assoc. Mssn., Dec., 1927—. b. Snow Hill, Md., July 3, 1888; s. John William Wilson and Margaret Elizabeth (Marshall). H. Sch., Snow Hill, 1905; S. Stph. Coll., non-grad.; G. T. S., special. D—1921, P—1923, Bp. Davenport. m. Katherine Marjory Russell, Newark, N. J., 1925. Cur. S. Ignatius Ch., N. Y. C., 1921-22; S. Mary Ch., North East, Md., 1922-23; Cur. Gr. Ch., Newark, N. J., 1923-25; Vic. Chr. Ch., Cuba, N. Y., and Mem. Staff Alleghany Assoc. Mssn., 1925-27.
- WILSON, John A., Jr.** (W. Va.), Oak Hill, W. Va.—In-C. S. Andrew's—, D—Nov., 1927, Bp. Jett.\*
- WILSON, Joseph Durant Cooper** (At.), 208 Church St., La Grange, Ga.—P-in-C. Ch. Ho. Comf., La Grange, and La Grange Mill Mssn., 1924—. Vic. S. Mark's Ch., and In-C. Mssns., West Point, Tatbotton and Manchester, Ga., 1929—. b. Rockdale, Milam Co., Tex., Nov. 18, 1887; s. John Page Wilson and Eliza Jane (Cooper). G. T. S., 1915-17. D—1915, Bp. Horner. m. Sarah Emily Prentiss, May 14, 1913. Mt. Mssns., Burke Co., N. C., 1913-15; R. S. Paul Par., Wilkesboro, and P-in-C. All S.S. Mssn., Ronda, N. C., 1917-20; R. Chr. Ch. and S. Andr. Par., Rowan Co., and P-in-C. Gd. Shpd. and Ascen. Chap. Mssns., Davie Co., N. C., 1920-24; Mem. Mssy. Com.; Mem. Soc. Serv. Com., Mssy. Dist. Asheville; Asst. Secy. Dioc. Conv., 1928—. Del. Prov. Synod, 1930, 33; Chrmn. Com. State of the Church, 1934—.
- WILSON, Kenneth Clark** (O.), 126½ W. Walnut St., Galion, O.—R. Gr. Ch., Galion, and In-C. S. James, Bucyrus, Oct., 1934—. b. Circleville, O., Oct. 29, 1905; s. George Wilson and Anna L. (Moorhead). H. Sch., Columbus, 1921-25; Ken., B.A., 1933; Bex., B.D., 1934. D—June, 1933, P—Feb., 1934, Bp. W. L. Rogers. m. Theta Esther Ziebold, Feb. 5, 1934. P-in-C. S. Stph. Mssn., Cleveland, O.
- WILSON, Leslie A.** (Tex.), St. Andrew's Church, Bryan, Tex.—R. S. Andr. Ch., 1932—. b. Sharon, Pa., Oct. 12, 1900; s. Fred Bennett Wilson and Laura (Warrender). Du. Bose Meml. Trng. Sch., 1921-23; Sewanee, 1926. D—1926, P—1927, Bp. Ward. m. Winsome G. Jackson, June 10, 1926. P-in-C. S. Luke's Mssn., Kinzua, Pa., and Chr. Mssn., Tiditoe, Pa., 1926-27; In-C. Brazoria Co. Mssn. Field, Tex., 1928-32.\*
- WILSON, Leslie Edgar** (Sp.), 2408 Shelby Ave., Mattoon, Ill.—R. Trin. Ch., June, 1933—. b. Richland County, Ill., Dec. 30, 1905; s. Charles Wilson and Bertha Eleanor (Jones). Grade Sch., Mattoon; H. Sch., Niles City, Mich.; Utterback's Business Coll.; Studied privately. D—June, 1932, P—May, 1933, Bp. J. C. White.
- WILSON, Lynny Boyd, Jr.** (S. O.), 320 Second St., Marietta, O.—R. S. Luke's Par., May, 1933—. b. Newark, O., July 7, 1908; s. Lynny Boyd Wilson, Sr., and Grace (Kennaday). Gram., H. Schs., Newark, O.; Ken., A.B.; Bex., B.D., 1932. D—June, 1932, P—1933, Bp. Hobson.
- WILSON, Robert Child** (Vt.), Windsor, Vt.—R. S. Paul's Ch., May, 1926—. b. Bethel, Vt.; s. James Jay Wilson and Mary Laurette (McCoy). H. Sch., Bethel; Un. Vt., A.B., 1898; G. T. S., 1902. D—1902, Bp. Hall, P—1903, Bp. Graves. m. Sarah Taylor Rhett, Columbia, S. C., Sept. 6, 1904. Wash Mssn. Station, China, 1902; Mssy-in-C. Zangzok Dist., China, 1903; In-C. Mssn. the Incarn. Meli, and S. Barth., Changshu, China, 1903-26.\*\*

- WILSON, Stanley** (Minn.), Grace Church Rectory, Wabasha, Minn.—R. Gr. Meml. Ch., Jan., 1934— b. Stockton-on-Tees, Eng. Sept. 16, 1905; s. James Arthur and Elizabeth Wilson, H. Sch., Des Moines, Ia.; Ken., A.B.; G. T. S., 1932. D—June, 1932, Bp. Longley, P—1932, Bp. Keeler, m. Florence H. Ostlund, Nov. 11, 1933.
- WILSON, Thomas J. E.** (D.), International Falls, Minn.—P-in-C. Ch. of Ho. Trin., 1934—, b. Shawville, Que., Dec. 28, 1870; s. William and Mary A. Wilson, McGill Un.; Dioc. Theol. Coll., 1893-1901. D—1901, P—1902, Bp. Bond, m. Marietta J. Leete, Montreal, June, 1905. Edwardstown, Que., 1901-04; S. Geo. Ch., Winnipeg, Man., 1904-05; Swan River, Man., 1905-09; Staples, Minn., 1909-14; Trin., Hinckley, Minn., and adj. Mssns., 1914-34.\*
- WINBORNE, Ernest McGurson** (N. C.), 207 Willow St., Mount Airy, N. C.—P-in-C. Trin., Mt. Airy; Galloway Meml. Ch.; Chr., Walnut Cove; Messiah, Mayodan, and Emmel, Stoneville, Sept., 1934—, b. Scotland Neck, N. C., Feb. 1, 1904; s. Joseph Winborne and Cinda (Lovegrove). Pub. Schs., Edgemont County, N. C.; DuBose Meml. Ch. Trng. Sch.; Un. N. C.; V. T. S., 1931. D—June, 1930, P—Feb., 1932, Bp. Cheshire, D-in-C. S. Sph. Ch., Erwin, N. C., 1931-34. Mem. County Coun., Harnett, N. C.; Pub. Welfare; Federal Case Worker, Emergency Relief, Harnett Co., N. C., 1932-34.
- ✚ **WINCHESTER, Rt. Rev. James Ridout**, 218 Crestmere Place, Memphis, Tenn.—Retired Bp. Dio. Ark., Sept., 1931—, b. Annapolis, Md., Mar. 15, 1852; s. Jacob Winchester and Mary (Ridout). Pub. Sch., and Tennent Sch., Pa.; Epis. H. Sch., Alexandria, Va.; W. and L. Un., A.B. and Ph.D., 1874, D.D., 1895; Un. So., D.D., 1894; V. T. S., 1877. D—1877, P—1878, Bp. Whittle, Con. Bp. Coadj., Ark., Sept. 29, 1911, by Bpp. G. H. Kinsolving, Gray, Tuttle, Weed, Bratton, Brook, Tucker, Gailor, m. Miss Eliza Atkinson Lee, Clarke, Va., Sept. 17, 1878. Asst. S. Jas. Ch., Richmond, Va., 1877-78; R. Ho. Cross Ch., Uniontown, Ala., 1878-80; S. Joh. Ch., Wytheville, Va., 1880-82; Chr. Ch., Macon, Ga., 1882-90; Chr. Ch., Nashville, Tenn., 1890-98; Ch. Ascen., St. Louis, Mo., 1898-1905; Calv. Ch., Memphis, Tenn., 1905-11; Bp. Coadj., Dio. Ark., 1911-12; Bp. Dio. Ark., 1912-31. Pres. Stndg. Com., Ga., Tenn., and Mo.; Del. Gen. Conv. (continuously until Bishop). Grand Prelate K. T. Ga. and Ark., Grand Prelate Emeritus, Ark.; 33° Scottish Rite. Mem. The Shrine, Grotto, Eastern Star, and DeMolay, also XV Club, Little Rock. Mem. Delta Kappa Epsilon, Phi Beta Kappa and Pi Gamma Mu. Chapl. 1st Tenn. Reg., 1889; Past Noble Grand Odd Fellows; Grand Prelate U. S.; Red Cross of Constantine. Chapl. Sons of Confederate Veterans, Ark.; Mem. of Pilgrims. Author: "Historical Sketches of Christ Church, Macon, Ga." Many articles for papers on countries through which traveled, viz., Palestine, Turkey, Iceland, Norway, Sweden, Denmark, Holland, Isle of Wight, Alaska, etc.; Convention addresses, sermon and number of Biographical Sketches.
- WINDHAM, Thomas Jefferson** (Tex.), 2601 Barbee St., Houston, Tex.—Assoc. M. Trin. Ch., 1935—, b. Tuscaloosa, Ala., Nov. 26, 1867; s. Adolphus Windham and Helen (Daly). D—1902, P—1904, Bp. Kinsolving, m. Marie Harrison, Columbus, Tex., Nov. 25, 1897. R. Trin. Ch., Houston, Tex., 1904-09; Asst. Chr. Ch., Houston, Tex., 1909-29; Gd. Shpd. Ch., Houston, Tex., 1929-33.\*\*
- WINDIATE, Thomas Delong** (W.), Clearwater, Fla.—, b. Manitowoc, Wis.; s. Thomas Windiate and Cornelia (Wallis). H. Sch., Manitowoc; Un. So., 1900; S. Raphael Inst., D.D. D—1899, P—1900, Bp. Gailor, R. Ch. Gd. Shpd., Memphis, Tenn., 1900-06; Dean Convoc., Memphis, 1903-06; R. S. Paul's Ch., Fayetteville, Ark., 1906-09; Canon Trin. Cathd., Little Rock, Ark., 1908-09; Archd. Nashville, Tenn., 1909-17. Chrnm. Com. Cons. and Pres. Soc. Serv. Bd., Dio. Tenn., 1915-17; Chr. Ch., Kensington, Md., 1917-34, resigned. Mem. Exec. Coun. and Dean, Northern Convoc., Dio. W., 1926. Fndr. St. Raphael Inst., Monterey, Tenn.; S. Luke's Community House, W. Nashville, Tenn.; Elizabeth House, White Bluff, Tenn.; Paradise Home for Homing Children, Nashville, Tenn. Author: "Twenty Answers About the Episcopal Church"; "Prayer Book Leaflet"; "Otey Sermon on the Apostolic Ministry." \*
- WINLEY, Robert Raymond**, 7027 Oakley St., Phila., Pa.—Chapl. Galilee Mission, Phila.—, D—1898, Bp. Watson, P—1900, Bp. Whitaker, R. Ho. Trin. Ch., Greensboro, Md.; Asst. Ch. Resur., Phila., Pa.; Asst. Trin. Par., Phila., Pa.\*\*
- WINECOFF, Thomas E.** (Be.), Care: The Game Commission, The Capitol, Harrisburg, Pa.—Conslt. and Research Scientist, Pa. State Game Cmsn.—, Sometime In-C. S. James, Riverton, S. Luke's, Shoshone, and Bonneville, Wyo.\*\*
- ✚ **WING, Rt. Rev. John Durham**, Bishopstead, Winter Park, Fla., Off., 130 No. Main St., Orlando, Fla.—Bp. Dio. S. Fla., 1932—, b. Atlanta, Ga., Nov. 19, 1882; s. John Durham Wing and Sallie Miller (Peeples). Un. Ga., 1903, D.D., 1918; W. and M. Coll., 1907; V. T. S., 1910, D.D., 1927; Un. So., D.D., 1926; Rollins Coll., LL.D., 1932. D—1909, P—1910, Bp. C. K. Nelson. Cons. Bp. Sept. 29, 1925, by Bpp. Cameron, Mann, Reese, Gailor, Woodcock, Colmore, Mikell, Maxon McDowell and Juhann. m. Mary Catherine Ammons, Atlanta, Ga., Mar. 31, 1913; c., four, R. Ch. Ho. Comf., Atlanta, Ga., 1910-12; Ch. Incar., Atlanta, Ga., 1912-13; Gr. Ch., Anniston, Ala., 1913-15; Chr. Ch., Savannah, Ga., 1915-23; S. Paul Ch., Chattanooga, Tenn., 1923-25; Bp. Coadj. Dio. So. Fla., 1925-32. Secy. Dio. At., 1913; Dep. Gen. Conv., 1919, 22, Dio. Ga.
- WINGATE, Thomas Vail** (N. J.), 118 W. Broadway, Salem, N. J.—R. S. John's Ch., 1927—, b. Delaware City, Del., Dec., 1893; s. Oswald Beaumont Wingate and Betha (Vail). Frds. Sch., Wilmington, Del., 1903-09; Pa. Charter Sch., Phila., Pa., 1911; Un. Del., B.A., 1915; Phil. Div. Sch., 1918, S.T.B., 1919. D—1918, P—1918, Bp. Kinsman, m. Alice Vera Fraim, Oct., 1919. R. Chr. Ch., Milford, Del., 1919-21; S. John's Ch., Gibbsboro, N. J., 1921-27. Past Officer, Masonic Bodies, Del.; Past Grand Chapl., Grand Lodge, Del. and N. J.; A.F. and A.M.; Past Officer, I.O.O.F. Former Mayor of Gibbsboro, N. J., 2 terms. Pres. Salem Co. P. T. Assoc.; Pres. Dist. Ch. Sun. Sch. Inst., 1925—, Mem. Omega Alpha and Theta Chi Natl. Frat. Mem. Rotary Internal. (Officer). Pub.: "Short History of Marriage," 1920; "Lent, Its Meaning and Observance," 1928. Newspaper and Magazine Articles.\*
- WINNIE, Frederick Morgan** (Roch.), 153 So. Plymouth Ave., Rochester, N. Y.—R. S. Luke's Ch., Nov., 1933—, b. Geneva, N. Y., 1904; s. Edwin M. Winnie and Florence C. (Sinclair). H. Sch., Geneva; Hob. B.S.; G. T. S., 1929. D—June, 1929, P—June, 1930, Bp. Ferris.
- WINSLOW, Archibald Spiers** (Me.), 33 Beach St., Saco, Me.—R. Trin. Ch., Apr., 1929—, b. N. Y. C., Sept. 19, 1881; s. Miron Winslow and Julia Emma (Curtis). Lyons, N. Y. C., 1891-94; Trin., N. Y. C., 1894-98; Colomb., A.B., 1902; G. T. S., 1905. D—1905, Bp. Potter, P—1906, Bp. Greer, m. Lita Fay Rogers, Apr. 14, 1909, N. Y. C. Mssn. Soc., 1905-08; Cur. Chap. the Mess., 1905-06; Chapl. Workhouse and Metropolitan Hosp., N. Y. C., 1906-08; Officer J. R. Clergy Mssn., 1910-15; Cur. Chap. Interces. (Trin. Par.), N. Y. C., 1908-15; R. Harcourt Par., Gambier, O., and Chapl. Ken. Coll., 1915-17; S. John's Ch., Bayonne, N. J., 1917-18; Dioc. Mssy. W. Mass., and Mssy-in-C. S. Andr., Ludlow, and S. Mary's, Palmer, 1918-20; Asst. (Trin. Par.), Lenox, Mass., and Vic. S. Helena's Chapel, New Lenox, 1920-24; R. Ch. Gd. Shpd., Houlton, Me., 1924-29.\*\*
- WINSLOW, John Askew** (S. W. Va.), St. Mark's Church, Dante, Va.—R. S. Mark's, and Assoc. Mssns., Jan., 1933—, b. Cleveland, O., Feb. 22, 1901; s. Edward Llewellyn Winslow and Pauline Horton (Askew). Pub. Schs., Knoxville, Tenn.; H. Sch., Cincinnati; Un. Cincinnati, 1918-20; Ia. State Coll., B.Sc., 1923, M.S.C., 1924; E. T. S., B.D., 1929. D—June, 1929, Bp. Vincent, P—Dec., 1929, Bp. Jones for Bp. T. I. Reese. In-C. S. Andrew's and Asst. S. Paul's, Columbus, O., 1929-33.\*

- WINTER, Haywood Lewis** (W.), The Briar Patch, Route 4, Ridgefield, Conn.—Non-Par., June, 1930—. b. Waco, Tex., Nov. 11, 1889; s. John Gano Winter and Ellen Lewis (Jordan). H. Sch., Waco; Un. Tex.; V. T. S.; G. T. S. D.—June, 1911, P—May, 1912, Bp. G. H. Kinsolving. m. Louise Holmes Foster; c. sons, two. Cur. S. Thomas Ch., N. Y. C., 1911-12; R. Gr. Ch., Galveston, Tex., 1912-14; Chapel. 18th U. S. Inf., Douglas, Ariz., 1914-17; Chapel. 1st U. S. Inf., Schofield Bks., Hawaii, 1917-19; Chapel. 19th U. S. Inf., Douglas, 1919-21; Chapel. Signal Corps, Ft. Monmouth, Little Silver, N. J., 1921-27; Post. Chapel. Ft. Des Moines, Ia., 1927-29; Post. Chapel. Ft. Moultrie, S. C., 1929-30. Retired, disability in line of duty. R. Ch. of the Presidents, Elbertson, N. J., June-Sept., 1930.
- WINTER, Sidney** (C. N. Y.), Owego, N. Y.—R. Emer. C. Paul's Par., Owego, 1933—. b. Norwich, Eng., Nov. 14, 1875; s. Thomas Winter and Sarah Anne Josling (Clarke). Eng. Gram.; Soc. Sac. Mssn., London, Eng. Theol. Sch.; Sea., 1897; G. T. S., 1900, D—1900, P—1900, Bp. Talbot. m. Esther Henrietta Leonard, Feb. 20, 1911. Chr. Ch., E. Stroudsburg, Pa., 1899-1900; S. Paul's, Troy, Pa., with S. James, Canton, Pa., 1900-02; S. Mark's, Dunmore, Pa., with S. Geo., Olyphant, Pa., 1902-10; R. S. Paul's Par., Owego, N. Y., 1910-33. Captain N. Y. G. Reserve.\*
- WINTERSTEIN, Jacob Ashton** (Pa.), West Chester, Pa.—R. Ch. of Ho. Trin.; Feb., 1924—. b. Scranton, Pa., June 26, 1891; s. Richard Webster Winterstein and Jane Carter (Henry). Dunmore H. Sch.; Pa. State Coll., B.A.; Phil. Div. Sch. D—Apr., 1921, P—Dec., 1921, Bp. E. Talbot. m. Claudia M. Haines, Apr. 23, 1924.\*
- WISE, Daniel Wellesley** (L. A.), 2756 N. Keeler Ave., Chicago, Ill.—Retired—. b. Reading, Berks, Eng., Nov. 7, 1858; s. Daniel Henry Wise and Rachel (Creed). English Schools. D—and P—1904, Bp. Nicholson. m. Mary Constance Bateman, May 5, 1885. Congreg. Minister. R. S. Luke Ch., Whitewater, Wis., 1904-06; Owasco, Mich., 1906-08; S. Tim. Ch., Chicago, 1911-12; Gen. Mssy., Dio. Los Angeles, 1912.
- ✦**WISE, Rt. Rev. James**, Bishop's House, Topeka, Kan.—Bp. Dio. Kan., 1916—. b. Dundee, Scotland, July 26, 1875; s. Robert Wise and Mary (Ratray). Un. Neb., 1895; G. T. S., 1901, D—1901, P—1902, Bp. Worthington. Con. Bp. Oct. 28, 1916, by Bpp. Tuttle, G. H. Kinsolving, Rowe, A. L. Williams, Partridge, Griswold, Johnson, Faber. m. Anna Marie Betts, Lincoln, Neb., Dec. 31, 1902. Mssy-in-C. S. Clem. Ch., S. Edward, South Omaha, Neb.; Ho. Cross, Papillion, 1900-02; S. Mart. Ch., So. Omaha, 1902-09; Ho. Commun. Ch., St. Louis, Mo., 1909; Coadj. Bp. Dio. Kan., Oct.-Nov., 1916. Prov. Mem. Gen. Bd. Rel. Educ., 1913; Mem. Prov. Bd. Rel. Educ., 1917. Author: "The Passion Service," 1912.
- WISECARVER, Ralph Holt** (Ore.), Hillsboro, Ore.—D—May, 1934, Bp. Manning for Bp. Sumner.\*
- WISSENBACH, Frederick Charles** (Wyo.), Ascension Church, Munich, Germany.—R. Ascen. Ch., 1934—. b. Darmstadt, Hessen, Germany, Sept. 27, 1887; s. Charles Jakob Wissenbach-Schlesicky and Carry J. (Schlesicky-Strölein), Heidel., Germany; Sorbonne, Paris, M.A.; V. T. S. D—1919, P—1920, Bp. Thomas. m. Miss Will, Berry, Nov. 20, 1920; c. two. D-in-C. Rock River, Hanna and Medicine Bow, Wyo., 1919; P-in-C. S. Andr., Basin, S. Luke's, Greybull, Wyo.; S. Peter's Ch., Sheridan, Wyo.\*
- WITHERS, Robert E.** (S. V.), 1000 High St., Farmville, Va.—In-C. Mssy. Field, counties, Buckingham, Cumberland—. V. T. S. D—June, 1930, P—July, 1931, Bp. Thomson.\*\*
- WITHEY, Thomas Arthur** (Roch.), The Vicarage, Front St., Addison, N. Y.—Vic. The Ch. of the Redeemer, Jan., 1933—. b. London, Eng., Oct. 3, 1900; s. Thomas Withey and Susan (Rayner). Pub. Schs., London; Regent Polytechnic, London; Tutored; Nash. Colleg.; Nash., B.D., 1930. D—Dec., 1929, Bp. Ivins, P—June, 1930, Bp. Sturtevant. m. Alma Fredricka France, Feb. 2, 1933. Cur. S. Matth. Ch., Kenosha, Wis., 1930.
- WITMER, Frederic** (Har.), 174 Mount Pleasant Ave., Jersey Shore, Pa.—R. Trin., Renovo, July, 1934—, and Vic. Trin., Jersey Shore, June, 1933—. b. Clearfield, Pa., July 1, 1907; s. Elmer Frederic Witmer and Ella (Parker). Privately tutored; Juniata Coll., B.A., 1930; Yale; Berk. S.T.B., 1933. D—June, 1933, P—July, 1934, Bp. Wyatt Brown. m. Gladys Edsall Goodman, Sept. 27, 1934. Secy. to Bp. Wyatt Brown, summer, 1931; Cur. Chr. Ch., Williamsport, Pa., 1933-34.
- WITMER, William La Rue** (Okla.), R. D. No. 2, Christiana, Pa.—Non-Par., Sept., 1931—. b. Paradise, Lane Co., Pa., Aug. 3, 1883; s. Alonza Potter Witmer and Harriet Amelia (Caruthers). Pub. Sch.; Temple Un.; Un. Pa.; Phil. Div. Sch., 1914. D—1914, P—1915, Bp. Rhinelander. m. Louise E. Walter, Sept. 21, 1910. Cur. Trin. Ch., Oxford, Phila., Pa., 1914-16; R. Calv. Ch., Phila.; P-in-C. S. Pet. Ch., Tunkhannock, and S. Andr. Ch., Springville, Pa., 1917-20; P-in-C. Ho. Cross Ch., Poplar Bluff, Mo., 1920-23; R. S. Stph. Ch., Blythville, and P-in-C. Calv. Mssn., Osceola, Ark., 1923-24; P-in-C. S. Andrew's Ch., Lawton, and S. Paul's Ch., Austin, Okla., 1924-29; Vic. Vinita, Claremore, Wagoner, Miami, Okla., 1929-31; Loc. Ten. S. Luke's, Charleston, W. Va., Jan.-Sept., 1931.
- WITSELL, William Postell** (Ark.), Res., 220 E. 7th St., Off., 509 Scott St., Little Rock, Ark.—R. Chr. Ch., 1927—. b. Walterboro, S. C., Dec. 6, 1874; s. Charles and Emmeline Witsell. Walterboro H. Sch.; Milt. Coll., S. C. B.S.; Hob., B.Litt., Un. So., D.D., 1925; G. T. S., B.D., 1899. D—1899, P—1900, Bp. E. Capers. m. Addie May Cherry, Dec. 27, 1899. Mem. Natl. Coun.; Del. Gen. Conv., five times; Mem. Exec. Coun. Dio. Ark.; Chrmn. Dio. Soc. Serv. Dept.; Chrmn. Bd. Exam. Chaps.; Chrmn. Dept. Mssns., Prov. Southwest. Trust. Un. So. Author: "Our Church on Through the Ages"; "The Bible of Evolution."\*\*
- WOART, Henry Robertson Nyema** (Lib.), Edina, Liberia, W. Africa.—P-in-C. S. Luke's Mssn., 1933—. b. Cavalla Station, Cape Palmas, Liberia, Sept. 16, 1893; s. John Yiba Woart and Emily Hedoo (Jones). Epiphany Parish Day Sch.; Cuttington Coll.; Cuttington Theol. Sch. D—May, 1925, P—Oct., 1926, Bp. Gardiner. m. Mary D. Morgan, May 16, 1923. P-in-C. S. Stph., Maaca, with S. Andr. Mssn., Balomah and Jenne, Liberia; In-C. S. Michael's, Timbo, Liberia, W. Africa, 1929-33.\*\*
- WOESSNER, John Walter** (C. N. Y.), Sherburne, N. Y.—R. Chr. Ch., 1928—. b. Corpus Christi, Tex., Sept. 13, 1887; s. Walter Woessner and Ella (Smythe). W. Tex. Milt. Acad.; Trin., B.A., 1912; Berk. D—1914, P—1915, Bp. Capers. m. Mildred S. Randall, Apr. 19, 1921. M-in-C. S. Joh. Ch., Rockville, Conn., Jan.-June, 1915; S. Luke's, San Antonio, Tex., 1915-16; Asst. S. Pet. Ch., Kerrville, Tex., 1917-18; S. Paul's, Southingford, 1920-23; S. Joh. Ch., Rockville, Conn., 1923; Trin. Ch., Camden, N. Y., and Assoc. Mssns., 1926-28.\*
- WOLCOTT, Leonard Clark** (Mil.), Kemper Hall, Kenosha, Wis.—Chapl. and Tchr., Kemper Hall, Nov., 1932—. b. Highland Park, Ill., June 13, 1894; s. Rev. Peter Clark Wolcott and Elinor Louise (Smith). Wms. Coll., B.A., 1917; G. T. S., 1921, D—May, 1921, Bp. Anderson, P—Dec., 1921, Bp. Griswold. m. Anne Smith, Jan. 1, 1931. Asst. Gr. Ch., Oak Park, Ill., 1921-22; Belle Fourche, Newell and Spearfish, S. D., 1922-25; Philippine Islands, 1925-26; Epiph. Ch., Denver, Colo., 1926-28; Children's Pastor, Ch. of Ascen., Denver, Colo., 1928-32.
- WOLFE, Clarence Edward** (Md.), St. Ann's Rectory, Maple Ave., Smithburg, Md.—R. S. Ann's, S. Andrew's, Clearspring, and S. Clement's, Indian Spring, Feb., 1926—. b. Baltimore, Md., Aug. 7, 1890; s. Charles Henry Wolfe and Georgianna King (Snyder). Baltimore Coll.; Milt. Un., Baltimore; V. T. S., 1918. D—1918, P—1919, Bp. Murray. m. Annabel Furst, June 26, 1918; c. two. R. Catocin Par., S. Anne, Smithburg, and Chapel. State Sanatorium, 1918-

- 20; S. Joh. Par., Harve de Grace, Md., 1921-24; S. Andr. Ch., Baltimore, Md., 1924-26.
- WOLFE, James Ernest** (S. O.), 17 North First St., Newark, O.—R. Trin. Par., Sept., 1931—b. Farm, Lee Co., Va., May 19, 1883; s. Martin Wolfe and Mary (Lorton). Un. Mo.; Un. Chicago Ph.B., 1914, A.M., 1915. Candidate for Ph.D., Un. Chicago, 1917. D—Oct., 1930. P—May, 1931, Bp. Rogers. m. Lelia Richardson, Apr. 30, 1907. Congregational Minister.\*
- WOLFE, William Henry** (P. I.), Bontoc, P. I.—R. All SS. Ch., 1929—b. Cambra, Pa., Feb. 18, 1885; s. Henry Patterson Wolfe and Rosanna (Downing). Lehigh; Phil. Div. Sch., 1911-14. D—1914, P—1914, Bp. Webb. Mssy. Convoc., La Crosse, 1914-15; R. Gr. Ch., Menomonie, Wis., 1915-16; Archd. Madison Convoc., Dio. Mil., 1916; P-in-C. Emmel. Ch., Lancaster, Wis., 1916-20; P-in-C. S. Mary's, Tomah, Wis.
- WOLNER, Hans Julius** (D.), Cloquet, Minn.—R. S. Andr. Ch., June, 1921—b. Liverpool, Eng., Dec. 31, 1880; s. Eugene Maximilian Wolner and Heneretta (Hardy). Agri. Sch., Un. Minn.; Sea., 1908. D—1907, P—1908, Bp. Morrison. m. Alice Beatrice Rath, June 26, 1911; c., daughter; sons, three. In-C. Ch. Redeem. and S. Aidan Ch., Superior, Wis.; R. S. Paul's, Virginia, Minn.; R. Ho. Apos. Ch., W. Duluth, Minn.; R. S. Paul Ch., Brainerd, Minn.
- WOLVEN, Raymond Lee** (W.), 4300 Hawthorne Ave. N. W., Washington, D. C.—Can. Washington Cathedral, and Chapl. to Bp. Dio. Wash., 1926—b. Bloomfield, N. J., 1885; s. James Robert Wolven and Sarah (Poe). Colomb., 1906; G. T. S., 1908. D—1908, P—1909, Bp. Lines. m. Elsie Freeman, Oct. 4, 1924. Asst. S. Paul Ch., Englewood, N. J., 1908; Trin. Ch., N. Y. C., 1909; Vic. Ho. Trin. Ch., Wilmington, Del., 1912; Chap. Incarn., N. Y. C., 1915; Les Foyers du Soldat, with French Army, 1918-19; Asst. All SS. Cathd., Albany, N. Y., 1919-20; Y. M. C. A. Service with Roumanian Army, 1920-21; Chapl. City Mssn., Washington, D. C., 1921-22; Assoc. Clergy Staff Ch. Epiph., Washington, D. C., 1922; In-C. Ch. Epiph., 1923; Vic. Trin. Dioc. Ch., Washington, D. C., 1924-26.\*
- WONDERS, Donald** (O.), 622 Wayne St., Sandusky, O.—R. Gr. Ch., 1925—b. Bellefontaine, O., Apr. 26, 1889; s. James Crew Wonders and Nancy Belle (Spellman). Ken., Ph.B., 1913, A.M., 1916; Bex., 1916. D.D. (Hon.), 1934. D—1916, P—1917, Bp. Wm. A. Leonard. Cur. S. Martin's Ch., Cleveland, 1916-18; Cur. Trin. Cathd., Newark, N. J., 1918-21; R. S. Paul's Ch., Mt. Vernon, O., 1921-25; Chrmn. Dioc. Dept. Christian Soc. Serv., 1924—; Mem. Dioc. Coun., 1923—; Mem. Coun. Advice, Natl. Dept. Soc. Serv., 1928—; Cathedral Chap., 1929— Chrmn. Cent. Dist. Case Comm., Associated Charities, Newark, N. J., 1919-21. Del. Prov. Synod, 1926, 27, 28, 29, 30. Dep. Gen. Conv., 1931, 34.
- WOOD, Alonzo Lippincott** (A.), Margaretville, N. Y.—P-in-C. Mssn. East Branch, S. Margaret's, Margaretville, S. Mary's, Downsville and Shinhopple, Aug., 1931—b. Staten Island, N. Y., Mar. 31, 1893; s. Alonzo Lippincott Wood and Fanny Hay (Brand). Epis. Acad., Phila., Pa.; S. Stph. Coll., B.A.; G. T. S., Special Stdt., 1928. D—1927, Bp. Oldham, P—1928, Bp. R. E. Campbell. m. Frances Lovett, 1930. Asst. S. John's Ch., Norristown, Pa., 1928-31.
- WOOD, Arthur** (R. I.), West Shore Rd., Apponaug, R. I.—R. S. Barnabas' Ch., Nov., 1932—b. Huddersfield, Eng., Feb. 14, 1896; s. Fred Mallinson Wood and Ellen (Haigh). Classical H. Sch., Providence, R. I.; Prep. Sch., Bethlehem, Pa.; Lehigh Un., A.B.; G. T. S., S.T.E., 1927. D—May, 1927, P—Nov., 1927, Bp. J. DeW. Perry. Cur. All SS. Meml. Ch., Providence, R. I., 1927-32.
- WOOD, Arthur Leonard** (Utah), 1185 S. State St., Salt Lake City, Utah.—Can. Mssnr. S. Mark's Cathd., Chapl. S. Mark's Hospital— Vic. S. Peter's Chap., and S. John's Mssn.—b. England, May 13, 1878; s. Rev. Thomas William and Harriett Wood. S. Oswald's, Shropshire; King's Coll., London, Eng. D—1914, Bp. Funsten, P—1916, Bp. Touret. m. Loveday Marshal Treloar, Yorkshire, Eng. Bus. Mgr. S. Luke's Hosp., Boise, Idaho, 1911-13; St. James' Mountain Home and Mssn., Bruneau, Idaho, 1913-16; S. George's, New Meadow, and Ch. of Heavenly Rest, McCall, Idaho, 1916-17; Gr. Ch., Glenns Ferry, Idaho, 1918-24. Served British Army, Lord Roberts' Staff, Boer War, 1899-1901.\*
- WOOD, Charles Edgar** (At.), 511 Church St., Marietta, Ga.—R. S. Jas. Ch., Dec., 1931—b. Oldtown, Me., Apr. 28, 1889; s. Foster Wood and Ella Dora (Weeks). Un. Me.; Nash., Un. So., B.A.; G. T. S., 1914. D—1914, P—1915, Bp. Codman. m. Florence M. Everson, 1914; c., four. R. S. Paul Ch., Fort Fairfield, Me.; Mssy. P-in-C. Mssns. of Northern Deanery, S. D., 1917-22; R. S. Paul's, Columbus, Wis., 1923. D.; Chapl. S. Mary's-on-the-Mountain, Sewanee, Tenn., 1926-29; Vic. Chr. Ch., Chattanooga, 1930-31. Mem. Dio. Com. on Evangelism; Mem. Bd. Exam. Chapls.
- WOOD, Clarence Sylvester** (N. J.), 210 E. 4th St., Roselle, N. J.—R. S. Luke Ch., 1903—b. Atlanta, Ga.; s. Tandy Sylvester Wood and Mary (Crew). S. Pet. Parish Sch.; Bothwell Graham Prep. Sch., Un. So., 1896. D—1897, P—1899, Bp. Nelson. m. Mabel Cheers, 1903. Trin. Ch., Columbus, Ga., 1897-1903. A. E. F., overseas, England and France, 1918-19.\*
- WOOD, Daniel Smith** (A.), St. Mary's Rectory, Springfield Center, N. Y.—R. S. Mary's, July, 1929—b. Staten Island, N. Y., Nov. 30, 1896; s. Rev. Alonzo Lippincott Wood and Fanny Hay (Brand). Delancey Sch.; S. Stph., 1915-16, 1923-24 (Non-Grad.); G. T. S., 1926. D—1926, P—1927, Bp. Garland. m. Katharine A. Johnston, Sept. 5, 1928; c., daughter; son, Jr. Cur. Ch. S. Jas. the Less, Phila., Pa., 1926-29.
- WOOD, Edmund Bacon** (Pa.), 5720 Ridge Ave., Phila., Pa.—R. S. Timothy's, Oct., 1934—b. Staten Island, N. Y., Nov. 30, 1897; s. Rev. Alonzo Lippincott Wood and Fanny Hay (Brand). Spencer Sch.; Blight Sch.; De Laney Prep. Sch., Phila., Pa. (since merged with Epis. Acad.); S. Stph.; G. T. S., 1924. D—1924, P—1925, Bp. Garland. m. Frances McKean Bayard, May 7, 1927; c., daughter, son. Asst. S. Timothy's Ch., Phila., Pa.; R. S. Mark's, Clark Mills, N. Y., 1927-32; Chapl. Donaldson Sch., 1932-33; P-in-C. Ch. of Advent, Cape May, N. J., Feb.-Sept., 1934.
- WOOD, Ernest Wetherill** (W.), Mitchell Field, Hempstead, N. Y.—Chapl. Lieut. Colonel U. S. Army, 1913—Colomb., 1897; Un. Theol. Sem., 1900; G. T. S., 1902; Berk., B.D., 1907. D—1902, Bp. Potter, P—1904, Bp. Lines. m. Antonia H. Albert, 1903. Mssy. S. Stph. Ch., Woodlawn, N. Y., 1901-02; Asst. S. Paul Ch., Paterson, N. J., 1902-04; P-in-C. All SS. Ch., Dorchester, Mass., 1905; Vic. S. Mark Ch., Southboro, Mass., 1905-08; Asst. Ho. Trin. Ch., Phila., Pa., 1908-11; R. S. Paul Ch., Montrose, Pa., 1911-13; Serv. P. I., China, Texas, France, N. Y., R. I., Ill., Calif., Colo., and Panama.
- WOOD, George** (W. Va.), The Rectory, Sisterville, W. Va.—R. S. Paul's, Sistersville, and S. Ann's, New Martinsville, Sept., 1928—b. Derby, Eng., Oct. 7, 1881; s. Josiah Wood and Harriet (Loundes). S. Ann's Prep.; special work, Un. Bristol; Priv. studies, under Rev. A. N. Blatchford, Bristol, Eng. Received from Prot. body. D—July, 1928, Bp. Darst, P—Mar., 1929, Bp. Strider. m. Mabel Sarin, Mar., 1912 (deceased); c., son.
- WOOD, George R.** (Dal.), 5100 Ross Ave., Dallas, Tex.—Dean S. Matth. Cathd.—G. T. S. Asst. Advent Ch., San Francisco, Cal.\*\*
- WOOD, Horace Wyndome** (L. A.), Elsinore, Cal.—Vic. S. Andrew's-by-the-Sea, 1933—b. Tuscola, Ill., Mar. 21, 1883; s. John Abner Wood and Alice Sarah (Ray). Ken., A.B., 1911; G. T. S., 1914. D—1914, P—1914, Bp. Francis. Staff All SS. Cathd., 1914-15, Indianapolis; Vic. Trin. Ch., Lawrenceburg, Ind., 1915; Vic. S. Matth. Ch., Irvington, Ind., 1915-16. Rgstr. Dio. Ind., 1915-16; Vic. S. Joh. Ch., Crawfordsville, Ind., 1914-18; Vic. Chapl., Ft. Benj. Harrison, Ind., 1918; R. Harcourt Par., and Chapl. Kenyon Coll., Gambier, O., 1919-26; R. S. Matthew's Ch., National City, and Vic. S. Jas.

- Ch., San Diego, Cal., 1926-30; Vic. Gr. Ch., Oceanside, Cal., 1930-33.
- WOOD, Hubert Stanley** (L. I.), 20 Franklin Pl., Flushing, L. I., N. Y.—R. S. Geo. Ch., Mar., 1931—b. Quebec, Can., Apr. 13, 1891; s. Henry Thomas Wood and Margaret (Hall). Un. Bishop's Coll., B.A.; G. T. S., 1916. D—1916, P—1917, Bp. Parker. m. Marion Winifred Rowan, Aug. 7, 1919. R. S. Mark Ch., Groveton, N. H., 1916-18; S. Barn. Ch., Berlin, N. H., 1918-22; S. Paul's Ch., Watertown, N. Y., 1922-27; Trin. Ch., Syracuse, N. Y., 1927-31.\*
- WOOD, Irving Q.**, Pocatello, Idaho.—Non-Par.—. Sometime In-C. S. David's Ch., Caldwell, Idaho; Trin. Ch., Pocatello, Idaho.\*\*
- WOOD, Joseph Chandler** (Del.), Milton, Del.—P-in-C. S. John Bapt., Milton, S. Geo., Indian River (Mssn. Chs.), Apr., 1931—, and S. Mary's Chap., Bridgeville, Feb., 1934—b. Montchanin, Del., Apr. 21, 1900; s. Robert Simpson Wood and Phoebe Anna (Sappe). Pub. Schs., Del.; Un. Del., B.A., 1922; V. T. S., B.D., 1925. D—June, 1925, P—Feb., 1931, Bp. Cook. Mssy. in China, Anking Dio., 1925-30; S. John's Middle Sch., Kiukiang, Teacher Science; S. John's Un., Shanghai, Chemistry Dept.
- WOOD, Lee Axtell** (San J.), 745 Peralta Way, Fresno, Cal.—Non-Par., 1932—. In residence, Stanford Un., Palo Alto, Cal., completing work, Masters degree—b. Emporia, Kan., Aug. 9, 1878; s. Lewis Cleveland Wood and Gertrude (Axtell). Pomona Coll., B.A., 1900; Stan. Un., B.A., 1902; Post-Grad. Ch. Div. Sch. Pac., 1901 and 1903. D—1906, P—1907. m. Jessie Cuthbert, 1908; c. two. P-in-C. S. John's, Porterville, Cal.; Stdt. Pastor, Fresno State Coll., 1929-32.
- WOOD, Louis G.** Died April 20, 1934. For data see Edition 1932.
- WOOD, Meredith Bend** (S. O.), 318 E. 4th St., Cincinnati, O.—Cur. Chr. Ch., 1933—, E. T. S. D—June, 1932, P—June, 1933, Bp. Sherrill. Sometime Instr. Groton Sch., Groton, Mass.\*
- WOOD, Percival Matson** (Ma.), 2039 Commonwealth Ave., Auburndale, Newton, Mass.—R. Ch. Mess., Sept., 1917—b. Brooklyn, Oct. 10, 1875; s. Jeremiah H. and Henrietta S. Wood. Trin., B.A., 1897, M.A., 1900; G. T. S., B.D., 1902; Harv., M.A., 1920. D—1900, P—1901, Bp. Littlejohn. m. Ada M. Hall, Sept. 12, 1900. Cur. S. Bernard Ch., Bernardsville, N. J., 1900-02; S. Paul Ch., Denver, Colo., 1902-05; S. Luke Ch., Delta, Colo., 1905-07; Head Assoc., Mssn., Trenton, N. J., 1908-09; R. S. Barn. Ch., Berlin, N. H., 1909-17.
- WOOD, Robert Edward** (H'k), Wuchang, China.—P-in-C. Ch. of S. Mich. and All Angels, and Chapl. Ch. Gen. Hospital, Amer. Ch. Mssn., 1920—b. Batavia, N. Y., Mar. 29, 1872; s. Edward Farmer Wood and Mary Jane (Humphrey). Corn. B.A., 1894; G. T. S., 1897. D—1897, P—1898, Bp. Walker. Assoc. Mssn., Trenton, N. J., 1897-98; Amer. Ch. Mssn., Wuchang, China, 1898. Y. M. C. A. Work among Chinese Laborers, France, 1918-20.
- WOOD, Robert S. W.** (N. Y.), Tuxedo Park, N. Y.—R. S. Mary's Ch.—.\*\*
- WOOD, Scott** (P.), 711 Anaheim St., Pittsburgh, Pa.—Retired—b. Staunton, Va., 1857; s. Scott Wood and Fannie (Cole). Bp. Payne Div. Sch., 1899; How. Un., B.A., 1883, LL.B., 1886, D.D. D—1898, P—1899, Bp. Randolph. m. Addie E. Berry, July, 1890. S. Paul's Ch., Lawrenceville, 1900-03; S. Athan. Ch., Brunswick, Ga., 1903-05; Vic. and Warden S. Ath. Normal Sch., Brunswick, Ga., 1903-05; Vice-Prin. Normal and Industr. Sch., Lawrenceville, Va., 1900-03; S. Aug. Mssn., Alleghany, Pa., 1905-17; S. Philips Ch., Pittsburgh, 1916-17; Vic. S. Luke Mssn., N. Y. C., 1923-24.\*
- WOOD, Tipton Lee** (L. A.), Naval Air Craft Carrier, U. S. S. Saratoga, San Pedro, Cal.—Chapl. U. S. Navy (Rank, Lt.-Commander)—Service, U. S. S. Saratoga, May, 1932—D, P—Apr., 1926, Bp. Stevens. m. Lenore Richardson, Sept.
- 28, 1915; c. daughters, two. U. S. Naval Hospital, San Diego, Cal.; Naval Dist., Caviti, P. I.; U. S. Naval Air Station, San Diego, Cal.\*
- WOOD, Wm. Lawrence** (Ma.), 5 Longfellow Park, Cambridge, Mass.—Lectr. Theol., E. T. S., July, 1930—b. N. Y. C., Jan. 10, 1887; s. Chalmers Wood and Ellen Appleton (Smith). S. Mark's Sch., Southboro; Colmb., 1908, A.B.; E. T. S., B.D., 1913. D— and P—, Bp. Greer. m. Laura Cass Canfield, Apr. 10, 1915; c. four. R. Trin. Ch., Lenox, Mass.; S. Paul's Ch., Santa Paula, Cal.; Ch. Gd. Shpd., Waban, Mass., 1921-26; S. John Ch., Ross, Cal., and Prof. Apolog. and Sys. Theol., Ch. Div. Sch. Pac., 1926-30.
- WOOD, William Richard** (M.), 521 Fiske Ave., Off., 231 E. Grand Blvd., Detroit, Mich.—R. Ch. of Mess., Sept., 1931—b. Wilkes-Barre, Pa., Jan. 14, 1890; s. William Hartland Wood and Sarah M. (Gillman). H. Sch., Wilkes-Barre; Un. Pa., B.A., 1913; Phil. Div. Sch., S.T.B., 1915. D—1914, P—1915, Bp. Talbot. m. Cornelia Hillman Thomas, 1914; c. sons, two. R. S. Mark Ch., New Milford, Pa.; R. S. Mary's Ch., Reading, Pa.; Sr. Cur. S. Paul's Cathd., Buffalo, N. Y., 1921-28; R. Chr. Ch., Oil City, Pa., 1928-31. Stndg. Com., 1928-30; Dep. Prov. Synod, 1929-30; Com. Finances, Rural work, Placement of Clergy, Rel. Educ., Mssns., Exec. Coun., 1929-31, all Dio. Erie; Pittsburgh summer Sch., 1929-30; Pres. Erie Clericus, 1929. Knight Templar. Lion's Club.
- WOOD, William Thurber** (Fla.), 130½ Central Ave., St. Augustine, Fla.—P-in-C. S. Mary's, Palatka, 1910, and S. Cyprian's, St. Augustine, 1920—Archd. Colored Work—b. Salisbury, N. C., 1873; s. Cornelius and Harriet Wood. Pub. Sch., Wilmington, N. C.; Bp. Payne Div. Sch., 1906. D—1906, P—1908, Bp. Strange. m. Mrs. Charlotte A. Wright, 1908. S. Paul Ch., Washington, D. C.\*
- WOODARD, Francis C.** (Roch.), 51 Bellevue Drive, Rochester, N. Y.—R. Emer. Gr. Ch., Scottsville, N. Y., 1927—b. Park Co., Ind.; s. Zachary Woodard and Harmony (Cox). Pub. Schs.; H. Sch., Terre Haute, Ind.; Bloomingdale Acad.; Ind. Un., Lit. B., B.S., 1881; Ya., B.D., 1884. D— and P—1892. Bp. Knickerbocker. m. Angeline Walls, Oct. 22, 1884; c. son. S. Jas. Ch., Newcastle, Ind., 1891-93; S. Andr. Ch., Kokomo, Ind., 1893-95; S. Paul Ch., Alexandria, Ind., 1895; Ho. Innoc. Ch., Indianapolis, 1895-1900; S. Jas. Ch., Rochester, N. Y.; Ch. Nativ., Cincinnati; Trin. Ch., Chambersburg, Pa.; R. Gr. Ch., Scottsville, N. Y., 1917-27.\*
- ✠**WOODCOCK, Rt. Rev. Charles Edward**, Off., 421 2nd St., Res., R. R. 7, Box 66, Louisville, Ky.—Bp. Dio. Ky., 1905—b. New Britain, Conn., June 12, 1854; s. Joseph Botheroid Woodcock and Caroline (Shaw). Hob., D.D., 1903; Un. So., D.D., 1905; Berk., D.D., 1906; Un. Louis., LL.D., 1914. D—1882, P—1883, Bp. John Williams. Con. Bp. Jan. 25, 1905, by Bpp. Seymour, Worthington, Leonard, Davies, Burton, Williams and Osborne, m. Ellen Austin Warner Waterbury, Conn., Nov. 20, 1894. R. Ch. Ascen., New Haven, Conn., 1884-88; R. Chr. Ch., Ansonia, Conn., 1888-1900; R. S. Joh. Ch., Detroit, Mich., 1900-05, Mem. Stndg. Com., Dio. Mich., 1900-05. Dep. Gen. Conv., 1895, 98, 1904.
- WOODEN, Leonidas J. H.** (Okla.), Box 8, Jefferson, Kan.—Non-Par.—(Disability)—Kan. Theol. Sem. D—1893, Bp. Thomas, P—1895, Bp. Pinkham (Sask. and Calgary), Wakefield, Kan., 1895; I. S. Mark Ch., Innisfail, and Dis. Northwest Ter., Can., 1895-96; Skagway, Alaska, 1898-99; Ft. Yukon, Arctic Circle, 1899-1904; Dio. Kan. City and Kan., 1904-09; St. Stph. Ch., Alva, Okla., and S. Joh. Ch., Woodward, 1909; Asst. S. Jas. Ch., Swan River and Manitonas, Manitoba, Can., 1917-22.
- WOODROW, Jesse M. H.** (W.), Leonardtown, Md.—In-C. All SS. Parish—.\*
- WOODROOFE, Robert W., Jr.** (M.), Bloomfield Hills, Mich.—On Staff, Chr. Ch., 1934—s. Rev. Robert W. Woodroffe. Un. Mich.; E. T. S. D—June, 1934, P—Mar., 1935, Bp. Page.\*

- WOODROFFE, Robert William** (M.), Woodstock, Ont., Can.—Non-Par., Apr., 1934— b. Ingersoll, Ont., Oct. 13, 1876; s. Robert White Woodroffe and Melina (Ellis). Un. Tor., B.A., 1902; King Coll., M.A., 1905; Hillsdale Coll., D.D., 1929; Wyc. Coll. D.—1902, P.—1903, Bp. Baldwin, m. (1) Anne Katherine Benson, N. Y., Oct. 1, 1906; (2) May Wood Williams, Phila., Aug. 2, 1930. Cur. Meml. Ch., London, Ont., 1902-03; Cur. S. Paul Ch., Halifax, N. S., 1903-05; Cur. Ch. Ho. Commun. N. Y., 1905-08; R. Free Ch. of S. Joh., Phila., Pa., 1908-11; S. Dav. Ch., Manayunk, Phila., Pa., 1911-12; Emmel, Ch., Cleveland, 1912-22; S. John's Ch., Detroit, Mich., 1922-34. Del. Prov. Syn., 5th Prov., 1915-16, 19, 27; Del. Gen. Conv., 1922, 25, 28, 31. Mem. Stndg. Com. and Exec. Com.; Chrmn. Dept. Mssns. Dio. Mich.\*
- WOODRUFF, Edwin Blanchard**, 512 So. Main St., Sioux Falls, S. D.—Dean Calvary Cathd., 1917— b. Delhi, N. Y., June 3, 1872; s. John Worth Woodruff and Eunice (Blanchard). Colomb., B.A., 1896; Berk., 1899; Seabury, D.D., 1925. D.—1899, P.—1899, Bp. Atwill, m. Ellen Hart Brent, Kansas City, Mo., 1899. R. S. Geo. Ch., Kansas City, Mo., 1904; Inst. Direc. Gr. Ch., Kansas City, Mo., 1908-10; R. S. Clem. Ch., St. Paul, Minn., 1910-17. Secy. Stndg. Com., Dio. W. Mo., 1904; Pres. S. S. Inst., Minn., 1914-17; Pres. Coun. of Advice; Chrmn. Bd. Exam. Chapls.; Dean Eastern Dnry., all Dist. S. D. Del. Gen. Conv., 1916, 19, 25, 31. Mem. Com. on the Ministry; Assoc. Secy. Field Dept., Natl. Council. Ed.: The South Dakota Churchman.
- WOODRUFF, Kelly Brent** (S. O.), 5519 Hamilton Ave., Cincinnati, O.—R. Gr. Ch., College Hill, Dec., 1933— b. Kansas City, Mo., Nov. 25, 1904; s. Very Rev. Edwin Blanchard Woodruff and Ellen Hart (Brent). H. Sch., Sioux Falls, S. D., 1921; S. Stph., B.A., 1925; Sea., 1925-27; Summer quarter, N. Y. Sch., Social Work, 1925; Harv., M.A., 1929; E. T. S., B.D., 1928, Bp. D.—June, 1928, Bp. Burleson, P.—Dec., 1928, Bp. W. B. Roberts, m. Wilma Margaret Creamer, June 24, 1932; c., daughter, 1933. In-C. S. Elizabeth's Mssn., Wakpaia, S. D., 1928-33. Mem. Bd. Dirs., Ch. Mssn. Help., 1934—; Secy. Dept. Soc. Serv., 1934—, Dio. S. O. Author: "Modern Social Conditions Among Dakota Indians" (M. A. Thesis).
- WOODS, Charles** (Me.), 9 Curtis St., Lewiston, Me.—R. Trin. Ch., Jan., 1929— b. Hull, York-shire, Eng., Nov. 6, 1873; s. William Woods and Margaret (Anderton). Pub. Schs., Hull; Kings, N. S.; Irish Ch. Mssy., Dublin. D.—1911, P.—1913, Bp. Worrell, m. Elizabeth E. Topping, Aug. 1, 1901.
- WOODS, James Houghton** (Ma.), 29 Follen St., Cambridge, Mass.—Prof. Harvard Un.—Harv., B.A., 1887; E. T. S., B.D., 1890; Strasburg, Ph.D., 1896. D.—1891, P.—1892, Bp. Brooks.\*\*
- WOODS, William Coleord** (Conn.), St. Andrew's Rectory, Kent, Conn.—P-in-C. S. Andr. Ch., 1924—, and Mstr. Chemistry and Biology, Kent Sch., Kent, Conn., 1924— b. Middletown, Conn., May 9, 1893; s. Charles Dayton Woods and Mary (Morgan). Wesin. Un., B.A., 1913; Cornell, Ph.D., 1917. D.—1919, P.—1921, Bp. Acheson, m. Ellen Martha Torrey, June 19, 1918; c., daughter, 1921. Assoc. Prof., Biology, Wesl. Un., Middletown, Conn., 1919-24; R. Ch. Epiph., Durham, Conn., 1921-24. Author: Various articles in scientific and religious journals, "Emergent Evolution and the Incarnation," 1929. Washington Cathedral Series.
- WOODSON, Charles E.** (Miss.), 1115 Main St., Vicksburg, Miss.—R. Chr. Ch., May, 1914— b. Va.; s. Lindsay Woodson and Permelia Kinsolving (Garland). Spec. Course Harv., 1901-03; V. T. S. D.—, Bp. Randolph, P.—, Bp. Whittle, m. Janet McGregor Ashby, Nov. 19, 1890. R. S. Pet. Ch., Norfolk, Va., 1897-1913; Dean Norfolk Convo., 1906-13; Secy. Dioc. Mssn. Com., 1906-13; Pres. Norfolk Cler., 1906-13; Vice Pres. Dioc. Funds, 1906-13; Chrmn. Widows, Orphans Funds, 1906-13; Ch. Gd. Shpd., Columbia, S. C., 1911-14. Mem. Stndg. Com., Dio. S. C., 1913; Pres. Columbia Cler., 1912-14; Exam. Chapl., 1918—; Mem. Stndg. Com., 1919, 23, 24, 25; Mem. Exec. Com., 1919-22, 1923-30;
- Exam. Chapl., 1918-30, all Dio. Miss. Del. Gen. Conv., 1925, 28. Chapl. and Instr. in Bible at All SS. Coll., Vicksburg, Miss.; Pres. Vicksburg Ministerial Assoc., 1918-30.\*\*
- WOODWARD, Arthur Elon** (Mo.), Box 502, Palmyra, Mo.—R. S. Paul's, Palmyra, S. Jude's, Monroe City, S. Peter's, Canton, Mo., 1921— b. Washington, D. C., July 19, 1876; s. Elon Alonzo Woodward and Josephine Taylor (Contnor). Ark. Sch. Theol. D.—1910, Bp. Brown, P.—1913, Bp. Winchester, m. Bessie Dufour Rous, Sept. 22, 1910. Asst. Chr. Ch., Little Rock, Ark., 1910; S. Andr. Ch., Mammoth Springs, Ark., 1911; Ho. Cross Mssn., Poplar Bluff, Mo., and Ho. Trin. Mssn., Thayer, Mo., 1911-18; Trin. Par., Van Buren, Ark., 1918-21.\*\*
- WOODWARD, Charles** (N. Y.), St. Mary's-on-the-Mountain, Sewanee, Tenn.—Chapl. St. Mary's Convent, June, 1931— b. Wakefield, Mass., June 1, 1879; s. Charles Francis Woodward and Susan (Turnbull). Amherst, B.A., 1902; Colomb., M.A., 1917; Un. Theol. Sem., B.D., 1916. D.—1915, P.—1916, Bp. Greer. P-in-C. Chap. of the Redeem. (now Holy Trin.), N. Y. C., 1914-25; Sick leave, 1925-29.\*
- WOODWARD, Edmund Lee** (Va.), Res., Shrine Mont, Orkney Springs, Va.—R. The Cathedral Shrine of the Transfiguration, 1925—, and Dir. Shrine Mont, 1928—, both Orkney Springs— b. Richmond, Va., Jan. 29, 1873; s. Warner Minor Woodward and Mary (Stewart). Un. Va., M.A., M.D.; V. T. S., 1910, B.D. D.—1909, P.—1910, Bp. Gibson (for Bp. of Hankow), m. Francis Peyton Gibson, dr. Bp. R. A. Gibson, June 22, 1910; c., sons, two. Medical Mssy. China, 1899-1908; Evang. Work, China, 1910-14; R. Whittle Par., Fauquier Co., Va., 1914-21. Dean Ch. Sch., Dio. Va., 1921-28. Editor: "The Virginia Churchman," 1922-28.
- WOODWARD, Harry Lee** (O.), 53 Linden Ave., Niles, O.—R. S. Luke's Ch., Jan., 1929— b. Salina, Kan., May 26, 1889; s. John E. and Anna M. Woodward. Kan. Wesl.; Vanderbilt Un.; Cotner Coll., A.B.; Transylvania Sem., B.D. D—June, 1928, Bp. Leonard, P—Dec., 1928, Bp. Rogers, m. Vivian B. Schwald, June 16, 1925; c., son, daughter.
- WOODWARD, Timothy Ellsworth** (P. I.), All Saints Mission, Bontoc, P. I.—In-C. All SS. Mssn. Aug.—1933— b. Lockport, N. Y., Mar. 20, 1893; s. Jabez Milton Woodward and Jeannie May (Daniels). H. Sch., Lockport; Un. Pa., B.S., 1922; Nash., Phil. Div. Sch., B.Th., 1931. D—June, 1930, P—May, 1931, Bp. Taitt, Cur. S. Asaph's, Bala and Vic. S. Andrew's, W. Manayunk, Pa., 1930-33.
- WOOLFALL, Hulbert A.** (Mo.), 3692 Lindell Blvd., St. Louis, Mo.—R. S. Peter's Ch., Oct., 1932— b. Yonkers, N. Y., Nov. 7, 1902; s. Hartley and Lila G. A. Woodfall (deceased). Rutgers; V. T. S., B.D. D—Sept., 1926, P—May, 1927, Bp. Freeman. R. S. Philip's Ch., Laurel, Md.; R. S. Mark's Ch., Washington, D. C., 1928-32.
- WOOLFORD, William G.** (E), Princess Anne, Md.—Non-Par.— Un., B.A., 1884; G. T. S. D.—1887, P.—1888, Bp. Knickerbocker. Asst. S. Mark Ch., Lima, Ind., 1887; Mssy. Warsaw, Ind., 1887-88; Asst. Gr. Ch., Mt. Vernon, Md., 1888-90; S. Luke's Hosp., N. Y. C., 1890-91; R. Chr. Ch., Mt. Vernon, Md., 1892.\*\*
- WOOLLEY, Edward Arthur** (C. N. Y.), R. F. D. 1, Woolcott, N. Y.—Retired— b. Longton, Staffs, Eng., Aug. 14, 1883; s. Joseph Woolley and Louisa (Bullock). Un. Mt. Allison, Sackville, N. B., Can.; G. T. S., 1917. D.—1917, P.—1918, Bp. Ottawa, Can. m. Edna Isabelle Howard, Dec. 22, 1909; c., son, daughter. R. S. Phil. Ch., Norwood, N. Y., 1923-26; S. James, Theresa, N. Y., 1926-28; S. John's Ch. Marcellus, N. Y., 1928-32, resigned, ill health.
- WOOLSEY, M. Lloyd** (Me.), South West Harbor, Me.—Non-Par.— b. Stamford, Conn., Jan. 16, 1855; s. Melancthon B. Woolsey and Mary L. (Morrison). Un. Mich., Ph.B., 1877; G. T. S., 1881. D—1881, P—1882, Bp. Ho. Potter, m. Katherine Osborn, June 11, 1888. Cur. Gr. Ch.,



- N. Y., 1881-84; R. Ho. Innoc. Ch., N. Y., 1884-89; Cur. S. Paul Ch., Baltimore, Md., 1890-94; Gr. Ch., Louisville, 1894-98; S. Paul Ch., Vergennes, Vt., 1898-06; S. Andr. Ch., Buffalo, N. Y., 1906-09; Cur. Ho. Prayer, Newark, N. J., 1913-19.\*
- WOON, William James** (L. I.), Port Washington, L. I., N. Y.—R. S. Sth. Ch., Oct., 1932.—b. Plymouth, Eng., July 26, 1890; s. William Richard Woon and Catherine (Joyce) H. Sch., Devonport; Plymouth Coll., Eng.; West. Un.; Lincoln, Neb., B.A.; East Cornwall Theol. Sch., Eng., 1923. D.—Jan., 1927, P.—Sept., 1927, Bp. Shaylor, m. Harriett Emma Dorothy Bp., May 15, 1918; Vic. S. Matth. Ch., Lincoln, and Rural Dean, Neb., 1927-32.
- WOOTTON, John Edenden** (Roch.), 109 Chapel St., Penn Yan, N. Y.—R. S. Mark Ch., Penn Yan; Mssy. S. John's, Dresden, N. Y., Dec., 1925.—b. Newark Valley, N. Y., Oct. 27, 1887; s. John Wootton and Emma De Ette (Bishop), Syracuse Un.; Hob., A. B.; G. T. S., 1917. D.—1917, P.—1918, Bp. Fiske, m. Margaret Eliza Smith, Aug. 28, 1918; c., daughter, son. Gr. Ch., Whitney Point, N. Y., and S. Joh. Ch., Marathon, N. Y., 1917-18; Mssy. Calv. Ch., Homer, S. Joh., Marathon, Zion Ch., McLean, N. Y., 1918-21; Asst. Gr. Ch., Utica, N. Y., 1921-23; Gr. Ch., Utica, N. Y., 1923-24; S. Agnes, S. Mary's and S. Martin's, Johnsonburg, Pa., 1924-25.\*
- WOOTTON, Ray** (C. N. Y.), Rochester, N. Y.—Non-Par., 1934.—b. Newark Valley, N. Y., Nov. 6, 1884; s. John Wootton and Emma De Ette (Bishop), Griffith Inst., Springville, N. Y.; Syra. Un., B.A., 1911, M.A., 1921; Grad. Stdt. Phil., 1914-15; Auburn T. S., B.D., 1921. D.—1910, P.—1912, Bp. Olmsted, Asst. S. Luke Ch., Rochester, N. Y., 1912-14; P-in-C. S. Paul Ch., Warner, Emmel, Ch., Memphis, Emmel, Ch., East Syracuse, N. Y., 1914-23; In-C. Pulaski, Mexico, and Laena, N. Y., 1923-34, resigned, ill health.\*\*
- WORCESTER, Elwood** (Ma.), 186 Marlborough St., Boston, Mass.—b. Massillon, O., May 16, 1862; s. David Freeman Worcester and Frances Thersa (Gold), Priv. Sch., Rochester, N. Y.; Colomb., B.A., 1886; G. T. S., 1887; Leipsig, M.A., Ph.D., 1889; Hob., S.T.D., 1897; Un. Pa., D.D., 1899. D.—1890, Bp. Potter, P.—1891, Bp. Rulison, Asst. S. Anne Ch., Brooklyn, N. Y., 1888-90; Chapl. and Prof. Phil., Lehigh Un., 1890-96; S. Sth. Ch., Phila., Pa., 1896-1904; Emmel, Ch., Boston, Mass., 1904-29, resigned. Author: "The Religious Opinions of John Locke"; "The Book of Genesis in the Light of Modern Knowledge"; "Religion and Medicine"; "The Living Word"; "The Christian Religion as a Healing Power"; "Religion and Life"; "The Birth of Jesus"; "Was Jesus an Historical Person?"; "Body, Mind and Spirit" (in collaboration with Dr. McComber); "Life's Adventure"; "Making Life Better."
- WORDEN, Carl M.** (C. N. Y.), The Rectory, Fulton, N. Y.—R. All SS. Ch., 1922.—b. Lansing, Mich.; s. Alexander Worden and Ann (Waite), Mich. Normal; Chi. Un., W. T. S., D.—1915, P.—1915, Bp. Williams, Secy. and Rgrstr., Dio. Neb.; R. S. Matthias Ch., Omaha, Neb.; Assoc. R. All SS. Ch., Omaha, 1919-20; Can. Trin. Cathd., Omaha, 1920-22. Exam. Chapl.; Mem. Bd. Mssn.; Mem. Soc. Serv. Cmssn.; Chapl. Brownell Hall (all Dio. Neb.).
- WORDER, Slade A.** (S. H. B.), 11 Ashton Rd., Dudley, Eng.\*
- WORMAN, Alwin E.**, 23 3rd St., Attleboro, Mass.—R. All SS. Ch., Attleboro.—\*\*
- WORRALL, Thomas** (Har.), 21 S. Main St., Lewistown, Pa.—R. S. Mark Ch., 1925.—b. Dutchess Co., N. Y., 1873; s. Benjamin Maynor Worrall and Margaret (Farley), S. Sth., B.A., 1895, M.A., 1898; G. T. S., 1898; S. John's Coll., B.D., 1920, D.—1898, P.—1899, Bp. Potter, Asst. S. Paul Ch., Burlington, Vt., 1899-1902; Ho. Comf. Ch., Poughkeepsie, N. Y., 1899; Chr. Ch., Port Henry, N. Y., 1898; Asst. S. Anne Ch., Brooklyn, 1902-03; S. Luke Ch., E. Hampton, L. I., 1903-05; Chr. Ch., Rye, N. Y., 1905-09; Mssy. N. Y. C. Mssns.; Chap. Ch. the Coun., N. Y. C., 1910-17; S. Sth. Ch., Longmont, Colo., 1918-21; Gr. Ch., Linden, N. J., 1921.
- WORTHEY, A. Lester M.** (P.), 625 4th St., Monongahela, Pa.—R. S. Paul's, Monongahela —P-in-C. Trin., Monessen, July, 1934.—b. St. Augustine, Fla., May 25, 1899; s. John Albert Worthy and Nellie E. (Middleton), DuBose Meml. Ch. Trng. Sch., 1926; Phil. Div. Sch., S.T.B., 1929. D.—June, 1929, P.—Dec., 1929, Bp. Ward, m. Catherine W. Perry, Feb. 4, 1930; c., daughter, 1932. S. Mark's, Erie, and P-in-C. S. Mary's, Lawrence Park, Pa., 1929-34.
- WORTHINGTON, William** (R. I.), 189 University Ave., Providence, R. I.—Retired, June, 1928.—b. Brooklyn, N. Y., Mar. 27, 1860; s. John Worthington and Mary (Stoker), Bish. Coll., B.A., 1883, M.A., 1886. D.—1885, P.—1886, Bp. Spalding, m. Susan B. Crosbie, Ashland, Ky., June 2, 1892. San Luis Valley and Longmont, Colo., 1885-89; Middletown, Conn., 1891-92; So. Ohio Supply, 1892-93; S. Joh. Ch., Covington, Ky., 1894-96; S. Pet. Ch., Brooklyn, N. Y., 1896-99; S. Luke Ch., E. Greenwich, R. I., 1899-15; Working in Rhode Island under the Bishop, 1915-26. S. Thos. Ch., Providence, R. I., 1926-28.
- WRAGG, Samuel Alston**, Care: Episcopal Residence, St. Luke's Cathedral, Ancon, Canal Zone.—Dean, Cathd. S. Luke the Beloved Physician, Feb., 1932.—b. Milledgeville, Ga., Aug. 11, 1875; s. Thomas Lowndes Wragg and Joseph Lewis (Cooper), Un. So., B.A., M.A., 1896; G. T. S., B.D., 1899. D.—1899, P.—1900, Bp. Weed, m. Emma Louise Sparks, Toms River, N. J., Nov. 14, 1900, Loc. Ten. S. Mark Ch., Palatka, Fla., 1899; Mssy. Ft. George, Fla., 1899-1900; R. S. Pet. Ch., Fernandina, Fla., 1900-03; Ch. Gd. Shpd., Augusta, Ga., 1903-07; Trin. Ch., Columbus, Ga., 1907-32. Dep. Gen. Conv., 1904, 10, 16, 19, 22, 25, 28, 31. Mem. Ch. Relief, 1906; Mem. Bd. Mssns., 10 yrs.; Mem. West Bequest Com., Dioc. Sch. (Girls); Chrmm. Com. English Text Books, 5 yrs.; Trust. Un. So.; Mem. Bd. Rel. Educ.; Mem. Exec. Bd.; Pres. Stndg. Com., Dio. Ga.\*
- WREFORD, Godfrey Reynell** (L. A.), In England.—Non-Par.—b. Bristol, Eng., May 23, 1877; s. John Kenrick Wreford and Mary Annie (Bryant), Clifton Coll.; Wadham Coll.; Oxford, M.A., 1901; F. R. G. S., 1905; Wycliff Hall, Oxford, D.—1901, P.—1902, Ep. of Exeter, m. Rosa Balshaw, 1915. R. S. Jas. Ch., San Diego, Cal., 1923; S. Matth. Ch., Los Angeles, Cal. Author: "The Temple in the Time of Our Lord"; "Wanderings in Jamaica," and articles dealing in Biblical Topography and Archeology.\*\*
- WRIGHT, Arthur Rowe** (Alas.), Nenana, Alaska.—In-C. S. Barnabas, Minto, Sept., 1931.—b. Tanana, Alaska, Oct. 26, 1890; s. Henry and Anna Wright, S. Matthew's Milt. Sch., Cal.; Mt. Hermon, Mass. D.—June, 1922, Bp. Rowe, m. Myrtle Rose, May 4, 1922; c., six. In-C. S. Timothy's Mssn., Tanana Crossing, Alas.
- WRIGHT, Charles T.** (D.), Cass Lake, Minn.—Retired, Jan., 1924.—b. Little Falls, Minn., Feb. 28, 1850; s. White Cloud (Chief) and Emily, Sea. (Spec. Stdt.), D.—1887, Bp. Whipple, m. Susan Bonga, Dec., 1882. Epiph. Ch., Wild Rice River, 1891-92; S. Colomb., 1892-93; Prince Ch., Cass Lake, 1893; The Gd. Shpd. Ch., Leech Lake, 1893; R. Ch. Pr. of Peace, Cass Lake, and S. Matth. Ch., Bena, 1905-24, all Minn.\*\*
- WRIGHT, Charles T.** Died Aug. 14, 1932. For data see Edition 1932.
- WRIGHT, Clement Blake Bergin.** Died Apr. 27, 1933. For data see Edition 1932.
- WRIGHT, David Cady** (Ga.), 211 East York St., Savannah, Ga.—R. Chr. Ch., Jan., 1924.—b. Cincinnati, O., 1872; s. Charles O. Wright and Eva (Cady), St. Sth., B.A., 1890. G. T. S., 1892; Un. Ga., D.D., 1927. D.—1893, P.—1896, Bp. Vincent, m. Jane Adair Smith, 1897; c., Rev. David Cady, Jr., Rev. John Armstrong, Morton M., Jane A. S. Mary Ch., Hillsboro, O.,



- 1892-96; R. Ch. Epiph., Urbana, O., 1896-99; S. Paul Ch., New Albany, Ind., 1900-04; Gr. Ch., Paducah, Ky., 1904-10; S. Paul Ch., Louisville, Ky., 1910-24; Dep. Gen. Conv., 1910, 13, 25, 28, 31, 34.
- WRIGHT, David Cady, Jr.** (A.t.), 530 Cobb St., Athens, Ga.—R. Emmel Par., Sept., 1933—b. New Albany, Ind., Oct. 24, 1903; s. Rev. David Cady Wright and Jane Adair (Smith). H. Sch., Louisville, Ky.; Epis. H. Sch., Alexandria, Va.; Ken., A.B.; V. T. S., B.D., 1931. D—Jan., 1931. P—July, 1931, Bp. F. F. Reese. m. Mildred Woodward Cochran, Sept. 6, 1933. R. S. John's, Waynesboro, and Ch. Gd. Shpd., Brookwood, Va., 1931-33.
- WRIGHT, Dayton Burdette** (O.), 870 E. State St., Salem, O.—R. Ch. of Our Saviour, 1933—(M-in-C. June, 1932)—b. Akron, O., June 5, 1905; s. Marcus and Florence M. Wright. H. Sch., Akron; Ken., A.B.; Bex., June, 1932. B.D. D—June, 1932, P—Feb., 1933, Bp. W. L. Rogers.
- WRIGHT, Edwin Phillips** (N'k), 205 Renshaw Ave., East Orange, N. J.—R. S. Paul's Ch., Oct., 1931—b. N. Y. C., May 11, 1887; s. Silas Phillips Wright and Emma (Crawley). Morris H. Sch., N. Y.; Un. Toronto; Wycliffe Coll., Tor. D—1919, Bp. Sweeney, P—1920, Bp. Richardson. m. Sarah Elena Duggan, Jan. 25, 1921; c., daughter. P-in-C. S. Phillips Putnam, Conn., 1928-31.\*
- WRIGHT, Elmer Morton Mayre**, 423 S. Cynthia Place, Memphis, Tenn.—P-in-C. Emmel Ch., July, 1929—b. Newport News, Va., Oct. 13, 1890; s. Marcus Dwight Wright and Rachel (Syphax). St. Nor. Sch., Va., 1909; Fisk Un.; Bp. Payne Div. Sch., 1913; Sea., B.D., 1925; Exten. Work, Loyola Un.; Roger Williams Coll., D.D., 1931. D—1913, Bp. Tucker, P—1914, Bp. Burton. m. Mabel W. Kelley, Nov. 18, 1917. D-in-C. Chr. Ch., Houston, Va., 1913; P-in-C. St. Andr. Mssn., Lexington, Ky., 1914-16; Ho. Trin. Ch., Nashville, Tenn., 1916-19; Ch. of Ascen., Kansas City, Kan., 1919-23; Ch. of St. Mary-the-Virgin, Keokuk, Ia., 1925-29. Chapl. (Capt.) O. R. C., U. S. Army Chapl. (1st Lieut.), 505 Service Battalion, Engrs., and 325th Field Signal Battalion; in the Battle of the Argonne.
- WRIGHT, Erskine** (Me.), 41 Masonic St., Rockland, Me.—Assoc. P. S. Peter's Ch., 1932—b. Phila., Pa., 1872. Un. Pa., B.A., 1893; G. T. S., B.D., 1896. D—1896, P—1897, Bp. Whitaker. Married. Asst. S. Clem. Ch. Phila., Pa., 1896-99; R. Chr. Ch., Danville, Pa., 1899-04; Asst. S. Andr. Ch., St. Andrews, Tenn., 1906-25.
- WRIGHT, Frederick Amaziah** (A.), Tuckahoe, N. Y.—R. S. Joh. Ch.—b. N. Y. C., Aug. 19, 1871; s. George William Wright and Cornelia Elizabeth (Schroeder). Colmb. B.A., 1894; Phil. Div. Sch., 1898; G. T. S., B.D. D—1898, P—1899, Bp. Brewster. m. Margaret Griswold Cox, Northampton, Mass., Aug. 17, 1898. Asst. S. Joh. Ch., Stamford, Conn. 1898-99; Ch. Atone., Westfield, Mass., 1899-1902; Asst. S. Mary Ch., Brooklyn, N. Y., 1903-04; Ch. Ho. Apos., Brooklyn N. Y., 1904-12; S. Mark Ch., Brooklyn, N. Y., 1912-17. Author: "Eucharistic Doctrine of St. Augustine"; "The House on the Hill"; "The Journey of the Vision"; "The Dance at the Flying Broomstick," and other poems.
- WRIGHT, George Henry Burwell** (Cal.), 1051 Taylor St., San Francisco, Cal.—Can. Prec. Gr. Cathd., Jan., 1931.—Instr. Soc. Serv., Ch. Div. Sch. Pac., 1932—Rgstr. Dio. Cal., 1934—b. Tor., Ont., Can., Apr. 14, 1875; s. George Wright and Olive Newell (Wrong). Model Sch., Tor.; Chaffee Coll., Ont.; H. Sch., Redlands, Cal.; Stanford Un., A.B., 1898; Ch. Div. Sch. Pac., 1906. D—June, 1906, P—May, 1907, Bp. Nichols. m. Aimee Constance de Turbeville, Jan. 5, 1915. R. Chr. Ch., San Jose, Cal., 1906-11; R. S. Stph. Ch., San Francisco, 1911-33. Mem. Dept. Soc. Serv. Dio. Cal.; Exec. Com. Travelers Aid, San Francisco; Exec. Com. Cal. Conv. Indian Relief, Assoc. Ed.: "Pacific Churchman." Corresp. "Living Church," 1933.
- WRIGHT, Harrison Baldwin** (Pa.), "Ithan Derlwyn", Radnor Rd., Radnor, Pa.—Retired 1922—b. Three Rivers, Prov. Que., Can.; s. Calvin Marsh Wright and Anna Whittlesey. (Baldwin). Tassie Sch., Galt, Ont., Can.; Un. Tor., 1882; G. T. S., 1893, B.D., 1894. D—1893, Bp. H. C. Potter, P—1893, Bp. Littlejohn. m. Sibyl Farnham Baldwin, June, 1894; c., daughters, two, married. Asst. Ch. Redeem., Brooklyn, N. Y., 1893-94; R. S. Joh. Ch., Somerville, N. J., 1894-1902; R. S. Asaph. Ch., Bala, Pa., 1902-22.
- WRIGHT, James Munroe** (Ga.), Quitman, Ga.—Non-Par.—b. Hampton, Va.; s. James L. Wright and Mary (Thomas). Brooklyn H. Sch.; G. T. S., 1900. D—1900, P—1901, Bp. F. K. Brooke. R. Ch. Mess., N. Y. C.; R. Coventry Par., Upper Fairmont, Md.; Vic. Chr. Ch., Augusta, Ga., 1924.\*\*
- WRIGHT, John Armstrong** (Ga.), 2409 Williams St., Augusta, Ga.—R. S. Paul's Ch., Aug., 1931—b. Paducah, Ky., Jan. 3, 1906; s. Rev. David Cady Wright and Jane Adair (Smith). Randolph-Macon; Ken., Ph.D.; V. T. S. D—Jan., 1931; P—July, 1931, Bp. F. F. Reese. m. Mary Bond Lattimore, Oct. 21, 1931; c., daughter; son, Jr. Loc. Ten, S. Paul's Ch., Augusta, Ga.
- WRIGHT, John Howard** (R. I.), Pontiac, R. I.—Rural Mssy., Dio. R. I., 1934—Sometime, R. All SS. Ch., Pontiac.\*
- WRIGHT, Thomas Frederick** (M.), Fenton, Mich.—b. London, Ont., Can., June 17, 1895; s. Rev. Thomas George Alexander Wright and Ann Rabbeth (Forster). Pub. Schs., Thamesford and Walkerton, Ont.; H. Sch., London, Ont.; Western Un., Ont.; B.A.; Huron Coll., Ont., 1922. L.Th. D—1922, P—1923, Bp. of Huron. m. Grace Armstrong Wilson, Oct., 1927. City Mssn. Epis. City Mssn., Detroit, Mich., 1927-30; S. Peter's, Tecumseh, Mich., 1930-33; S. Jude's Ch., Fenton, Mich., 1933-34, resigned.\*\*
- WRIGHT, Thomas Henry** (S. W. Va.), Lexington, Va.—R. R. E. Lee Meml. Ch., Jan., 1934—b. Wilmington, N. C., Oct. 4, 1904; s. John Maffitt Wright and Josie Young (Whitaker). Un. So., B.A.; V. T. S., B.D., 1930. D—June, 1929, P—June, 1930, Bp. Darst. P-in-C. Trin. Ch., Lumberton, N. C.; Asst. Chapel of Cross, Chapel Hill, N. C.; Assoc. Secy., Coll. Work, Natl. Coun., stationed in Fourth Prov.; Acting Natl. Secy. Coll. Work for Natl. Coun., Church Missions House, N. Y. C.
- WRIGHT, Walter Boardman** (N. Y.), Lake Mahopac, N. Y.—In-C. Ho. Communion—b. Stamford, Conn., July 3, 1899; s. Rev. Frederick A. Wright and Margaret G. (Cox). Poly. Prep. Sch., Brooklyn; Un. Pa.; Phil. Div. Sch., S.T.B., 1924. D—1924, P—1925, Bp. Manning. Vic. Trin. Ch., New Rochelle, N. Y., 1925-28; Mssy. In-C. Ch. Gd. Shpd., Granite Springs, N. Y., 1930.\*
- WRIGHT, William Godsell** (Conn.), Newtown, Conn.—R. Trin. Ch.—b. Greenville, Ill., Mar. 13, 1904; s. William Clifford Wright and Edith Browning (Johnson). Pub. Schs., Corpus Christi, Tex.; H. Sch., Greenville, Un. Ill., A.B.; G. T. S., 1930. S.T.B. D—Apr., 1930, Bp. J. C. White, P—Dec. 1930, Bp. E. C. Acheson, m. Mariam Swannell, June 3, 1930; Asst. S. Paul's, New Haven, Conn., 1930.\*
- WRIGHT, William John** (N. C.), The Kenesaw Apts., 16th and Irving St., N. W., Washington, D. C.—Retired, Feb., 1928—Occasional Supply Work, Dio. W.—b. N. Y. C., Feb. 26, 1860; s. John G. Wright and Sophie (Hull). Gym. Baden-Baden, Ger.; Lycee of Tours, France; G. T. S., B.D., 1896. D—1896, Bp. Potter, P—1896, Bp. Wells. m. Lucy Hayden Gough, Oct. 28, 1909. M-in-C. Gd. Samar. Ch., Colfax, Wash., 1895-99; Asst. Calv. Ch., N. Y. C., 1899-1900; S. Mary Ch., Keyport, N. J., 1900-05; King and Queen Par., Md., 1905-07; Cur. Brookland Par., D. C., 1907; King and Queen Par., Md., 1907-09, again, 1910-15; S. Joh., Georgetown, D. C., 1909-10; Ellicott City, Md., 1915-16; Rock Springs Par., Md., 1916-19; Trin. Ch., Statesville, and S. Jas. Ch., Irrell Co., N. C., 1919-23; Chr. Ch., Walnut Cove, Trin., Mt. Airy; and S. Phil., Germantown, N. C., 1923-24.\*\*

**WRINCH, Hubert Godfrey** (Minn.), Res., 1805 Portland Ave., Off., St. Paul's Church, Summit and Saratoga Aves., St. Paul, Minn.—R. S. Paul's Ch., 1930—; b. Diss, Eng., May 3, 1897; s. Walter Godfrey Wrinch and Kate Beatrice (Hines). Ipswich Sch., Ipswich, Eng.; Un. Minn.; Sea., 1926. D—May, 1925, P—Mar., 1926; Bp. F. A. McElwain. m. Pearl A. Paulson, Minneapolis, Minn., Nov. 20, 1920. D—in-C., 1925, and R. Gr. Meml. Ch., Wabasha, Minn., 1926-27; Asst. R. Geths. Ch., Minneapolis, Minn., 1927-30; Mem. Bp. and Directorate, 1931-34; Secy. Bd. Exam. Chapl., Dio. Minn.

**WROTH, Edward Pinkney** (Er.), 422 Fourth Ave., Warren, Pa.—R. Trin. Meml. Ch., 1930—; b. Darlington, Md., Jan. 11, 1889; s. Rev. Edward Worrell Wroth and Margaret Gilpin (Price). Pub. Sch. and Boys' Latin Sch., Baltimore; Trin. Coll., B.A., V. T. S., 1917, B.D., 1923. D—1917, P—1918, Bp. Murray, m. Marjorie V. Hamill, May 24, 1920; c., sons, two; daughter, Asst. R. Chr. Ch., Baltimore, 1917-18; R. Ho. Trin., Baltimore, 1918-19; Assoc. R. Ch. Ascen., Washington, D. C., 1919-20; S. Peter's Par., Poolesville, Md., 1920-22; S. Philip's Par., Laurel, Md., 1922-25; Chapl. Natl. Cathd. Sch., 1924-30; Chr. Ch. Par., Washington, D. C., 1925-30; Chrmn. Com. Ch. Schs.; Mem. Exec. Coun.; Exam. Chapl., Dio. Er.

**WU, Daniel Gee Ching**, 966 Clay St., San Francisco, Cal.—P-in-C. Chinese Missions in San Francisco and Oakland, June 11, 1913—; b. China, Oct. 19, 1883; s. Hoeh Wat Ng and Chew Kim. Iolani Sch., Honolulu; Oakland H. Sch.; Ch. Div. Sch. Pac., 1912. D—May 29, 1912, P—June 11, 1913, Bp. Nichols. m. King Yoak Won, July 29, 1913; c., son; daughters, three.

**WULF, Charles Frederick** (Ky.), 103 Wellington St., Hickman, Ky.—R. S. Paul's Ch., Hickman, P-in-C. Trin. Ch., Fulton, and Chr. Ch., Columbus, Feb., 1933—; b. Louisville, Ky., Sept. 2, 1905; s. Charles Henry Wulf and Clara Matilda (Schiemann). Male H. Sch., Louisville; Un. So., B.A., 1926; G. T. S.; Sewanee, Grad. in Div., 1929. D—June, 1929, P—Dec., 1929, Bp. Woodcock. m. Irma Lydia Pride, Madisonville, Ky., June 29, 1933; c., son, Jr., Aug. 3, 1934. Dep. 4th Prov. Synod, 1933; Mem. Com. on State of the Church, 1930, 31, 32; Mem. Cmssn. Town and Rural Work, 1932—; Mem. Faculty of Dean and Faculty, Dioc. Bd. Rel. Educ., 1932—; Mem. Phi Beta Kappa.

**WURTELE, Arthur Hunter** (L. A.), 6340 Maryland Drive, Los Angeles, Cal.—R. S. Thos. Ch., Hollywood—; b. Acten Vale, Quebec, Can., Oct. 15, 1877; s. Rev. Louis C. Wurtele and Isabella Tracy (Hunter). Bish., B.A. (Theolog. Hons.), 1897; King's, D.D., 1928. D—1900, P—1901, Bp. (Algoma). m. Isabel P. Keil, July 2, 1913. Magdalen Islds., P. Quebec, 1899-1900; In-C. S. Geo. Ch., Bruce Mines, Ont., Can., 1900-01; Asst. S. Agnes Chap. (Trin.), N. Y. C., 1901-02; S. Aug. Chap., 1902-05; Vic. Trin. Chap., Duluth, Minn., 1905-06; Trin. Par., 1906-08; Dean Trin. Cathd., Duluth, 1908, and Cathd. Mssn. S. Andr-by-the-Lake; R. Calv. Ch., Rochester, and Gr. Ch., Pine Island, Minn., 1912; Dep. Gen. Conv. Formerly Editor "Duluth Churchman." Author: "A Christmas Story."\*

**WYATT, George Couch, Jr.** (L. I.), 407 West 15th St., Hays, Kan.—Mssy. P. Mem. G. T. S. Assoc. Mssn., Dist. Sal., Sept., 1933—; b. Brooklyn, N. Y., May 30, 1906; s. George Couch Wyatt and Edna (Fountain). Tech. H. Sch., Brooklyn, 1924; Colmb., 1924-25; Hobart, B.S., 1930. G. T. S., 1933. D—June, 1933, Bp. Stires, P—Dec., 1933, Bp. Mize, for Bp. L. I.

**WYATT, Harry J.** (Be.), Leighton, Pa.—R. All SS. Ch.—; Sometime, Asst. S. James Ch., Drifton, Pa.\*\*

**WYCKOFF, William Nehemiah**, 1305 Des Moines St., Des Moines, Ia.—R. S. Mark Ch., 1921—; b. Elmwood, Ill., Feb. 22, 1867; s. James Dunham Wyckoff and Mary A. (Humphrey). Knox Coll., B. A., 1888. D—1902, P—1903, Bp. Seymour. m. Jane Aspinwall, June 9, 1909. D. S. Paul Ch., Pekin, Ill., 1902-03; R. Trin. Ch., Lincoln, Ill., 1903-12; Chr. Ch., Gary, Ind., 1912-14; Gr. Ch., Holland Mich., 1917-20; S. Joh. Ch., Garden Grove, Ia., 1920-21.

**WYLLIE, Arthur Webber Perry** (Ma.), 220 Ashmont St., Dorchester Center, Mass.—Asst. All SS. Ch., Oct., 1924—; b. Chelsea, Mass., Nov. 21, 1882; s. Charles Wyllie and Margaret Perry (Reed). Dart., 1904, Nash., 1913, B.D., 1914. D—1912, P—1913, Bp. Webb. m. Rosa Beatrice Dodds, Dorchester, Mass., June 1, 1926; c., daughter, May 18, 1927; son, Mar. 22, 1934. Sr. Cur. All SS. Ch., Dorchester, Mass., 1913-17; Chapl., A. E. F., U. S. A. Base Hosp. 44, and 76th Fld. Art. (3rd Div.); R. Chr. Ch., Herkimer, N. Y., 1919-24.

**WYLLIE, William** (E.), Chestertown, Md.—R. S. Paul's Par., 1934—; b. Glasgow, Scotland, 1869; s. William Wyllie and Agnes Richmond (Barr). Glasgow Un. D—1901, P—1902, Bp. Hare. m. Mabel Cook, N. Y. C., Sept. 25, 1905; c., four, includes Rev. Wm. Wyllie, Jr., Sturgis, S. D., 1900-05; Gen. Mssy. Ariz., 1905-06; S. Mark Ch., Palatka, Fla., 1906-07. Exam. Chapl., 1907; Archd., 1908, Mem. Exe. Bd., 1915; Bd. Mssns., 1903; Rgstr., 1910, all Dio. Fla.; R. S. Mary Ch., Jacksonville, Fla., 1915-18; Mssy. Dominican Republic, 1918-32; In-C. Epiph. Mssn., Santo Domingo and Archd. Dominican Republic. Del. Gen. Conv., Dio. Fla., 1916.

**WYLLIE, William, Jr.** (Del.), Lewes, Del.—R. S. Peter's, Lewes, and P-in-C. All SS., Rehoboth, July, 1933—; b. Raton, N. Mex., Oct. 10, 1906; s. Rev. William Wyllie and Mabel (Cook). St. Christopher's Sch., Richmond, Va.; Un. Va., B.A.; V. T. S., B.D., 1931. D—June, 1931, Bp. H. St. G. Tucker, P—June, 1932, Bp. Goodwin. m. Moyne Strole, 1932; c., son. Asst. Bromfield Par., Washington, Va., 1931-33.

## D

**YAMAZAKI, John Misao** (L. A.), 960 S. Normandie Ave., Los Angeles, Cal.—Vic. S. Mary's Japanese Mssn., June, 1913—; b. Matsumoto City, Japan, July 23, 1844; s. Buju Yamazaki and Monica Tei Ori. Berk., 1913, B.D., 1914. D—July, 1913, P—May, 1914, Bp. J. H. Johnson. m. Mary Tsune Tanaka, Aug. 12, 1913; c., sons, three; daughter.

**YARDLEY, Thomas Henry**. Died June 23, 1933. For data see Edition 1932.

**YARNALL, Francis** (W.), 12th and C Sts. S. W., Washington, D. C.—Vic. Epiph. Chap., 1930—; b. Phila., Pa., Aug. 14, 1870; s. Rev. Thomas Coffin Yarnall and Sarah (Rose). Epis. Acad.; Un. Pa.; Un. Wyo.; G. T. S. D—1900, P—1901, Bp. Talbot. m. Mary Elliott Dent, June, 1904. R. S. Joh., Tallahassee, Fla.\*

**YATES, David Watt** (N. C.), 800 St. Patrick St., Tarboro, N. C.—Asst. M. Calv. Par. and Assoc. Mssn., July, 1934—; b. Charlotte, N. C., Sept. 4, 1904; s. David Schenck Yates and Edith May (Will). H. Sch., Charlotte; Un. So., A.B.; V. T. S., B.D., 1934. D—June, 1934, Bp. Penick.

**YATES, John H.** (Ma.), 827 Massachusetts Ave., Arlington, Mass.—R. Trin. Ch., Wrentham, Apr., 1931—; b. Schenectady, N. Y., Jan. 24, 1886; s. I. I. Yates and Emma T. (Paty). Pub. Schs., Schenectady; Union Un.; St. Stph. Coll. D—1912, Bp. Doane, P—1913, Bp. Nelson. m. Alethea P. Blecker. Chapl. U. S. Navy, 1917-19; Chapl. U. S. Melville, Flagship of Admiral Sims, Stationed at Queenstown, Ireland; Chapl. U. S. S. Dixie at same Base; R. S. Mark's Ch., Waterville, Me., 1919-25; S. Joh. Ch., Haverhill, Mass., 1925-31. Composer: "O Praise the Lord." "God, Who Commanded the Light." Organ preludes, etc. Poems and articles.

**YATES, Miles Lovell** (A.), Annandale-on-Hudson, N. Y.—Chapl. and Prof. Religion, Bard Coll., 1933—; b. Randall, N. Y., Mar. 4, 1890; s. Liberty Lovell Yates and Harriet B. (Mock). Colmb., A.B., 1912; G. T. S., 1914, B.D., 1917. D—1914, P—1915, Bp. R. H. Nelson. m. Marjorie Ellinor Fell Marsh, Cawston, Norwich, Eng., Sept. 24, 1927. R. Ch. Ho. Cross, Fort Plain, N. Y., 1914-17. Fellow and Tut. Dept. New Test., G. T. S., and Asst. Gr. Ch., Newark, N. J., 1917-18; R. Chr. Ch., and Chapl. Susan Fenimore Cooper Foundation, Cooperstown, N. Y., 1918-33.

- YATES, Thomas Richard** (L. A.), 329 W. Acacia Ave., Glendale, Cal.—Non-Par.— b. Wigan, Lancashire, Eng., 1865; s. Thomas Yates and Isabel (Potter). Harlem Sprgs. Coll., B.S.C., 1889; Mt. Un. Coll., Ph.B., 1891; Wash. Un. Ph.D.; W. T. S.; 1 yr. in Europe, Spec. Study. D—1906, P—1907, Bp. Darlington, m. Maude M. Phillips, 1898. Cur. Chr. Ch., Williamsport, Pa., 1906-10; R. Trin. Ch., Sharpsburgh, Pa., 1910-13; S. Joh. Par., Pittsburg, Pa., 1913-22; S. John Bapt., Corona, and Gr. Ch., Colton, Cal., 1922.\*\*
- YEAKEL, Warren Randolph** (Pa.), 2822 N. Fifth St., Phila., Pa.—Retired, 1931.— Chapl. S. Mary's Sch., Germantown, 1925.— s. William Michener Yeakel and Harriet (Boyd). Girard Coll.; Kan. Theol. Sem., 1909. D—1909, P—1911, Bp. Millspaugh.
- YELLOTT, John I.** (Md.), Bel Air, Md.—R. Emmel Ch., 1907—; and Prin. of Peace Chap., Fallston, 1913.— b. Towson, Md., May 15, 1873; s. Maj. John I. Yellett and Mary Virginia (Trail). S. Joh. Coll., A.B., 1892; G. T. S., 1895; Wash. Coll., D.D., 1915. D—1895, P—1897, Bp. Paret, m. Mildred Walker Nelson, Va., 1898. Asst. S. Mark Par., Frederick and Washington Cos., Md., 1895-97; Trin. Par., Bayonne, N. J., 1897-98; Ho. Cross Chap., Baltimore, Md., 1898; S. Mark Ch. and Mt. Calv. Ch., Howard Co., Md., 1898-1900; S. Mark Par., Frederick and Washington Cos., Md., 1901-07; Gr. Chap., Hickory, Md., 1907-19. Exam. Chapl., Dio. Md., 1915—.
- YEOMAN, Edgar Hannaford** (R. I.), 114 George St., Providence, R. I.—Cur. S. Sph. Ch., June, 1933.— b. Vienna, N. J., Nov. 6, 1907; s. Alfred Yeoman and Jane May (Adams). Pub. and H. Schs., Canada; Un. Tor., B.A.; Drew Theol. Sem.; G. T. S., 1931-33. D—June, 1933, Bp. Manning, P—May, 1934, Bp. Perry.
- YERGER, Orville Michael** (Ark.), Shirley, Va.—Non-Par.— D—1892, Bp. Jackson, P—1893, Bp. Whittle, R. Emmel Ch., Harrisonburg, Va.; M-in-C. Citronella, Oak Grove, Whistler, and Mobile, Ala.; S. Joh-the-Bapt., Clarendon, Tex.; Ch. Shpd., Forest City, Ark.; S. Joh. Ch., Camden, Ark.; Ho. Cross Ch., Warren, Ark.\*\*
- YERKES, Royden Keith**, 212 Valley Road, Merion Station, Pa.—Prof. Hist. of Religions and Chrmn. Grad. Dept., Phil. Div. Sch., 1918 —; Lecture Hist. of Religions, Un. Pa., 1921—, b. Phila., Pa.; s. Samuel Linford Yerkes and Mary Anna (Walton). Un. Pa., A.B., 1903, A.M., 1911, Ph.D., 1918; Phil. Div. Sch., 1905, B.D., 1906, S.T.D., 1912. D—1905, P—1906, Bp. Whitaker, m. m. (1) Euphemia Hamilton Taylor, Phila., Oct. 9, 1907 (died Mar. 20, 1929); (2) Edith Leary, June 23, 1932. Asst. Ch. Our Sav., Jenkintown, Pa., 1905; R. Ch. S. Joh-the-Evan., Phila., Pa., 1907; Instr. Nash., 1908; Asst. S. Luke Ch., Germantown, Phila., Pa., 1911; Instr. Hebrew Un. Pa., 1911; R. Ch. Transfg., Phila., Pa., 1913; Instr. Hist. of Religions, Phil. Div. Sch., 1915. Exam. Chapl., 1911-31. Author: "History of St. Luke's Church, Germantown," 1912; Articles in Journ. Bib. Lit.
- YOCUM, Richard R.** (O.), 363 E. Baird Ave., Barbervtown, O.—Ir-C. S. Andrew's Ch.—, D—, P—Dec., 1930, Bp. Rogers.\*\*
- YOHANNAN, Isaac** (N. Y.), St. John's Church (Getty Square), Yonkers, N. Y.—Vic. S. John's Assyrian Mssn., June, 1917.— b. Persia, Oct. 21, 1874; s. Abraham and Sanam Yohannan. S. Sph. Coll.; Trin. Sch., N. Y. C.; Colomb., B.A., 1897; M.A., 1899; G. T. S., 1900. D—1900, P—1903, Bp. H. C. Potter. Asst. S. Andr. Ch., N. Y. C., 1902-03; Asst. S. Andr. Ch., Yonkers, N. Y., 1903-11; Chapl. Kearney Milt. Acad., Kearney, Neb., 1911-14; Mssy. Dio. Sp., 1914. Author: "Introduction to a Commentary on St. Matthew's Gospel," 1906; "Essays on Eastern Churches and Liturgies."
- YOUNG, Annesley Thomas** (N. Y.), 1317 1st Ave., N. Y. C.—Non-Par.— b. Acle, Eng.; s. Gabriel Young and Caroline E. J. (Renouf). Queen's Coll., St. Johns, Nfld. W. T. S., 1912-14; Oskaloosa, D.D. (Honoris Causa), 1923. D—1895, P—1896, Bp. Nicholson. S. Joh. Ch., Star Prairie, Wis., 1895-96; S. Marg. Ch., Barron, Wis., 1896; S. Paul Ch., Pekin, Ill., 1896-97; Chr. Ch., Aspen, Colo., 1897; S. Mary's, Blair, Neb., 1898-1900; Ho. Innoc. Ch., Indianapolis, Ind., 1901; S. John's, St. Louis, Mo., 1902-03; S. Mark's Ch., Maquoketa, Ia., 1904-05; S. John's, Moorhead, Minn., 1906-11; Ch. of Advent, Chicago, Ill., 1911-14; Archd. Kan., 1913; Chapl. Riverside Hosp., N. Y., Brothers I.; Br. Penit., Riker's I.; Bedford Reformatory; Inwood Hosp.; Harlem, Yorkville, and West Side Prisons, 1914; Chapl. P. E. City Mssn. Soc., N. Y. C., 1914-27.\*\*
- YOUNG, Charles Herbert** (Ia.), Waterloo, Ia.—R. S. Mark's Ch., 1933.— R. Emer. Howe Sch., Howe, Ind., 1933.— b. Manhattan, Ill., Sept. 26, 1867; s. Edward Young and Ann Eliza (Hoyt). Trin., B.A., 1891, M.A., 1894, S.T.D., 1923; G. T. S., 1894. D—1894, P—1894, Bp. Worthington, m. Sarah Hillhouse Bowen, June 7, 1898. Mem. Assoc. Mssn., Omaha, 1894-1903; Secy. Dio. Neb., 1898-1903; R. Chr. Ch., Chicago, 1903-20; R. Howe Sch., Howe, Ind., 1920-33. Exam. Chapl.; Mem. Stndg. Com., Dio. Chicago; Chrmn. Dioc. Bd. Rel. Educ.; Mem. Gen. Bd. Rel. Educ.; Chrmn. Dep. Educ., Mem. Stndg. Com., all Dio. N. Ind. Dep. Gen. Conv., 1913, 16, 19, 22, 25, 28, 31. Author: "Confirmation Instruction."
- YOUNG, Christian Martin** (W.), 216 Baltimore Ave., Takoma Park, Md.—R. Emer. Trin. Ch., Takoma Park, D. C., Dec., 1928.— b. Baltimore, Md., 1860; s. Christian J. Young and Ann Louise (Pipino). V. T. S., 1885, D—1885, Bp. Paret, P—1886, Bp. Dudley, m. Catherine Davis, Vertrees, Ky., 1892. Asst. S. Andr. Ch., Louisville, Ky., 1885-87; S. Paul Ch., Greenville, O., 1877-88; Ch. Heav. Rest, Springfield, O., 1888-95; Trin. Ch., Washington, Pa., 1895-07; S. Thos. Ch., Oakmont, Pa., 1907-17; Trin. Ch., Takoma Park, Washington, D. C., 1917-28.
- YOUNG, Edgar Charles** (Pa.), 5817 Filbert St., Phila., Pa.—Vic. Phillips Brooks Meml. Chap., Phila., May, 1916.— b. Spanish Town, Jamaica, Jan. 31, 1887; s. Charles James Young and Elizabeth Ernestine (Henriques). Oskal. Coll., E.A., 1912; N. Y. Un., M.A., 1915; G. T. S., 1915, B.D., 1917; Temple Un., B.S., 1920; Phil. Div. Sch., S.T.M., 1922, Th.D., 1931; Wilberforce Un., O., D.D., 1924; Morgan Coll., Md., D.D., 1934; Winner Ward Prize, G. T. S., 1915. D—1915, P—1916, Bp. Rhinelander, m. Myra Jeannette Reynolds, Oct. 5, 1918. Mssy. Colored Work, Dio. Pa., 1915-16; Vol. Chapl., Douglass and Mercy Hosps., Phila., 1916-26. Pres. Conference Church Workers among Colored People, 3rd Prov. (Wash.), 1927. Instr. O. and N. Test. Literature, Southwest Trng. Sch. for Rel. Tchrs., Phila., 1932.
- YOUNG, Edward H.** (S. O.), Durham, N. C.—Asst. Prof. Romance Languages, Trin. Coll., Durham, 1923.— S. Sph., B.A.; Berk., B.D.; West. Ontario, M.A.\*
- YOUNG, Gates E. M.** (O.), Sandusky, O.—In-C. Calvary Ch.—.\*\*
- YOUNG, Herbert H.** Died Sept. 26, 1933. For data see Edition 1932.
- YOUNG, Ira C.** (N. Mex.), 1310 Montana St., El Paso, Tex.—Mssy., 1926.— b. Palmyra, Ill.; s. Thomas J. Young and Nancy (Standley). W. Nor. Coll., Ill.; Louisville, Ky., M.D. D—1918, P—1919, Bp. Fawcett, m. Louise Sanford, Sept. 15, 1903. In-C. S. Alban's, Quincy, Ill.; Asst. Trin. Ch., St. Louis, Mo., 1919-26.\*\*
- YOUNG, James T.** (Fla.), Mandarin, Fla.—In-C. Ch. of Our Saviour, Mandarin, and S. Mary's, Green Cove Springs, 1934.— D—Oct., 1934, Bp. Juhon.\*
- YOUNG, John Mansfield, Jr.** (C.), 515 Franklin Ave., River Forest, Ill.—R. Chr. Ch., Dec., 1933 —. b. Chicago, Ill., Sept. 25, 1906; s. John Mansfield and Fanny Emery (Camp). Pub. Sch., Glenbard H. Sch., Glen Ellyn, Ill.; Trin., A.B., 1928; G. T. S., S.T.B., 1931. D—June, 1931, Bp. Stewart, P—Dec., 1931, Bp. Lloyd for Bp. Stewart. Cur. Chap. Interces., N. Y. C., 1931-33.
- YOUNG, Lee Huntington** (Mont.), 1100 3rd Ave. S., Great Falls, Mont.—Genl. Mssy., 1925.— b. Fremont, Dec. 3, 1869; s. Rev. Charles Hunt-

- ington Young and Emma Adams (Sawer). Ken., B.A., 1890, M.A., 1893; Un. Pa., 1890; Bex., 1890-92; Phil. Div. Sch., 1893. D—1893. P—1894, Bp. W. A. Leonard. m. (1) Jessie A. Hornbrook; (2) Juanita L. Thomas, 1917; c., daughters, ages 16 and 12; sons, ages 14 and 8. Mssy. S. Barn. Ch., Dennison, O., 1893-94; S. Andr. and S. Paul Chs., Wheeling, W. Va., 1894-98; Gr. Ch., Chadron, Neb., 1898-04; S. Mark Ch., Hastings, Neb., 1904-16; S. Jas. Par., Dillon, Neb., 1916-17; S. Jas. Par., Bozeman, Mont., 1917-20; Secy. Dist. W. Neb., 1909-16; Coun. Adv., 1910-16; Exam. Chap., 1909-16; Dist. W. Neb.; Exam. Chapl. Dio. Mont.—Dep. Gen. Conv., 1910.
- YOUNG, Leslie K.** (Pa.), 265 Brimhall Ave., St. Paul, Minn.—Cur. S. Paul's Ch., 1934— D—June, 1934, Bp. Taitt.\*
- YOUNG, Lorin Bradford** (L. I.), 157 Montague St., Brooklyn, N. Y.—Assoc. M. Ho. Trin. Ch., June, 1926— b. Pittsburg, Pa., Feb. 15, 1903; s. Rev. Samuel Edward Young and Constance Wilburta (Paddock). Boys' H. Sch., Brooklyn; Harv., A.B., 1923; Harv. Theol. Sch.; Un. Theol. Sem.; E. T. S., B.D., 1926. D—June, 1926, P—May, 1927, Bp. Slattery. m. Evelyn Orne, June 19, 1926; c., sons, two, 1930 and 1932. Author: Articles, The Churchman and Christian Century.
- YOUNG, Stanley** (Tenn.), 643 Atlantic St., Memphis, Tenn.—Non-Par.— b. Munnerlin, Burke Co., Ga., Aug. 14, 1870; s. Stanley Young and Amarintha (Perry). Hodgenville, Ky., Mostly Home Study. D—Dec., 1923, Bp. Maxon. About four years as Lay-Reader; Mssy. W. Tenn., 1923.
- YOUNG, T. H.** (S. F.), 2305 Highland Ave., Tampa, Fla.—P-in-C. House of Prayer—\*\*
- YOUNG, William Tate** (La.), 307 N. Magnolia St., Hammond, La.—R. Gr. Meml. Ch., June, 1929— b. Corinth, Miss., Nov. 10, 1900; s. William Tate Young and Bertha (Adams). H. Sch., Corinth; Va. Milt. Inst., 1917-21, B.A.; Un. So., B.D. D—1926, P—1927, Bp. Bratton. m. Anne Cable Wilson, Dec. 12, 1926. R. Gr. Ch., Rose-ale, Miss., 1926-29.
- YUDUSIE, Simon B.** (Lib.), Krutown, Monrovia, Liberia, W. Africa.—In-C. S. Thomas— b. Rocktown, Bereby Ivory Coast, May 22, 1889; s. Moses Bonifacio Yuder and Fannie Cecilia Hedo Hweede (Widner). Epiph. Hall, Cutting-ton Collgt. and Div. Sch., 1909; Theol. Sch., Cuttington, 1918. D—Feb., 1918, Bp. A. S. Lloyd, P—1920, Bp. W. H. Overs. m. Anna Louisa Neade Brownell, Jan. 13, 1926.\*
- YULE, David** (L. I.), 9408 Farragut Rd., Brooklyn, N. Y.—R. S. Albans, Brooklyn— b. Scot-land, 1875; s. David White Yule and Jane (Hogg). Wooster, O., 1900, B.A.; Lane, 1903; Union, P.G., 1910. D—1914, P—1915, Bp. Dar-lington. m. Augusta Ayres, 1907. R. Ch. Transfg., Blue Ridge, Summit, Pa.\*\*
- Z**
- ZABRISKIE, Alexander Clinton** (Va.), Theol. Sem., Alexandria, Va.—Prof. Medieval and Modern Church Hist., V. T. S., 1931— b. N. Y. C., Jan. 21, 1898; s. George Zabriskie and Sarah Forest (Gray). Groton Sch.; Princ., B.A.; Grad. work, Trin. Coll., Cambridge, Eng.; V. T. S., B.D., 1924; Ken., S.T.D., 1934. D—1924, Bp. W. T. Manning, P—1924, Bp. H. Shipman. m. Mary Ethelyn Tyler, June 27, 1925. R. S. John's Ch., N. Y. C., 1924-25; Instr. V. T. S., Alexandria, Va., 1925-27; Asst. Prof. V. T. S., 1927-31.
- ZACHARY, George England DeWitte** (Md.), 1203 St. Paul St., Baltimore, Md.—P-in-C. Chap. of Redemption, July, 1928— Fndr. All Souls Ch., Brooklyn, Baltimore, Dec., 1930— b. Columbia, Va.; s. George Thomas Zachary and Sarah Frances (Seay). Wm. and Mary Coll., 1903-07, B.A.; V. T. S., 1907-10. D—1910, P—1911, Bp. Gibson. m. Sally L. Tapscot, Fredericks-berg, Va., Jan. 17, 1912. Mssn. Work near Fredericksburg, under Rev. Dr. R. J. McBryde, R. S. Thos. Ch., Greenville, Ala., 1911-15; Lex-ington Par., Amherst, Va., 1915-17; S. Andr. Ch., State Pa. Coll., 1917-21, also Ministered to Vocational Men in training during the war. Soc. Serv. Cmssn., Convoc. Sw. Va.; Chapl. Clem-son Agril. Coll., Clemson Coll., S. C., 1921-28; Ch. Exten. Com., Ala.; Secy. and Treas. Green-ville Convoc.; Trust. S. Phillip's Cathd., At-lanta; Del. Synod, Wilmington, N. C., 1924; Trust. Hawkes Library, Griffin, Ga.
- ZACKER, John Lewis** (L. I.), 220 Webster Ave., Brooklyn, N. Y.—R. S. John the Baptist, Dec., 1924— Jarvis Coll. Tor.; Wycliffe, Tor.; Phil. Div. Sch. D—P—, Bp. Rhinelander. m. Maude Elene Smith (deceased).\*
- ZAEBST, Oran C.** (N'k), 24 Rector St., Newark, N. J.—Asst. M. to Dean, Trin. Cathd., Feb., 1931— b. Chatfield, O., Apr. 8, 1900; s. R. C. Zaebsst and L. M. (Foltz). Baldwin Wallace Coll., 3 yrs.; Bex., B.D. D—1928, Bp. Leonard, P—1929, Bp. Rogers. m. Evelyn F. Banbury, Oct. 10, 1931. M-in-C. S. Thos. Ch., Berea, O., 1928-31.
- ZEIGLER, Oscar Woodward** (Md.), 1815 Eutaw Place, Baltimore, Md.—Supt. U. S. F. & Co., Baltimore, Md.— b. Baltimore, Md., Mar. 4, 1866; s. Daniel Zeigler and Laura Jane (Wood-ward). Baltimore City Coll.; Joh. Hop., A.B.; Colmb.; Princ., A.M., 1895; N. Y. C. Sem.; Princ. Theol. Sem., 1893; Union, N. Y. C. D—1904, P—1905, Bp. Paret. m. Julia Warner Thornton, Feb. 13, 1907; c., son. Pastor First Presb. Ch., Barton, Md., 1897-1902; S. Andr. Par., Md., 1902-03; S. Geo. Par., Md., 1904-07; Durham Par., Md., 1907-08; All Faiths Par., Md., 1909-12; S. Mark Par., Md., 1912-15; Asst. P. S. Thos., Garrison, 1916-23; Asst. P. and Asst. Chr. Ch., Baltimore, Md., 1914-30.
- ZEIS, Harold C.** (O.), 415 Adams St., Steubenville, O.—R. S. Paul's Ch., Mar., 1932— b. Gallion, O., Apr. 4, 1900; s. John H. Zeis and Belle (Cleaver). Ken., 3 yrs.; Bex., 1926. D—1926, Bp. Leonard, P—1927, Bp. Rogers. Cur. Gr. Ch., Sandusky, O., 1926-27; R. S. Luke's Ch., Cleveland, O., 1927-32.
- ZELLERS, George Andrew** (Be.), Morgantown, Pa.—Retired— b. Wernersville, Pa., Nov. 30, 1852; s. George DeWees Zellers and Amelia (Spears). Frank and Marsh, Coll., A.B., 1878, A.M., 1887; Reform. Sem., Lancaster, Pa., 1881. D—1888, Bp. Rulison, P—1889, Bp. Howe. m. Mary F. Wolfersberger, Lancaster, Pa., Dec. 22, 1879. In-C. Mssn., Shenandoah, Pa., 1888-89; Asst. S. Luke Ch., Lebanon, Pa., 1889-94; Loc. Ten. S. Phil. Ch., Durham, N. C., 1895-96; Ch. Morgantown, and Churchtown, Pa., 1897-05; Ch., Minesville, Pa., and Asst. Trin. Ch., Pottsville, Pa., 1906-10; Minsty. Reform. Ch., U. S., 5 yrs. Author: "Reason and Evolution," 1927; "Reason and Revelation," 1931. Trans-lated and condensed old German story, "Gene-vieve," published serially, 1928.\*
- ZELTNER, Gustave S.** (N. Y.)—Non-Par.— Sometime Mstr. Trin. Sch., N. Y. C.—\*\*
- ZEPHIER, Wallace** (S. D.), Pine Ridge Mission, P. O. Wanblee, S. D.—In-C. Geth. Chap.— Sometime In-C. Ch. Ho. Comf., Ho. Name Chap. and S. Alban's Chap., Lower Brule Mssn.—\*\*
- ZERMENO, Guillermo Gabriel** (Cuba), J. M. Zayas, Santa Cruz, Del Monte, Havana, Cuba.—Mssy-in-C. Santa Cruz Ch., Mar., 1932— b. Lagos de Moreno, Jal. Mexico, Feb. 10, 1885; s. Ignacio Zermeno and Nabor (Varela). Ger-man Presb. Theol. Sch., Dubuque, Ia., B.A.; Coll. Divine Metaphysics, Indianapolis, Ind., D.D. D—1924, P—1925, Bp. H. R. Huise. m. Lucrecia de Armas, June 14, 1919; c., son, daughter. P-in-C. S. Paul Ch., Camaguey, Cuba. 1924-26; P-in-C. Santa Maria de la Gracia and In-C. work among B. W. I. Colored People, 1926-29; P-in-C. Colon and Los Arabas, Cuba, 1929-32.
- ZIADIE, William Louis** (Pa.), Care: S. John's Church, Norristown, Pa.—Cur. S. John's Ch. and Vic. S. Aug. Ch., July, 1931— b. Beirut, Syria, Nov. 10, 1897. St. George's Coll., Jesuit, Jamalca, B. W. I.; Bex.; Ken., B.D., 1923. D—1923, Bp. W. A. Leonard, P—1924, Bp. G. F. Mosher. R. S. Ann's-in-the-Field Ch., Ferry,

- O.; P-in-C. S. Luke's Mssn., Manila, 1924-30; Asst. Ch. S. Thos. the Apostle, Kingston, Jamaica, 1930-31.\*
- ZIEGLER, Carl G.** (Mar.), 206 E. Euclid St., Ishpeming, Mich.—R. Gr. Ch., 1908—, b. Lawrence, Kan., Jan. 27, 1876; s. Rev. Paul Ziegler and Mary Frances (Bell). Trin. Coll., A.B., 1897, A.M., 1900. D—1904, Bp. Davies, P—1905, Bp. G. M. Williams. m. Louise Langley Neff, Detroit, Mich., Sept. 3, 1901. R. Emmel. Ch., St. Louis, Mich., 1904-08. Mem. Stndg. Com., 1903-13, Pres., 1913—. Dep. Gen. Conv., 1913, 16, 19, 22, 25, 28, 34.
- ZIEGLER, Eustace P.** (Alaska), The White Bldg., Seattle, Wash.—Non-Par.—, Sometime In-C. S. Geo. Mssn. and Red Dragon Club House, Cordova, Alaska.\*
- ZIEGLER, Harry Rudy** (E.), Maysville, Ky.—In-C. Nativity Ch.—, b. Harfield, Pa., May 25, 1886; s. Henry M. Ziegler and Emma Maria (Rudy). Urs. Coll., B.A.; McCormick Theol. Sem.; S. W. Bapt. Theol. Sem., Th.B.; Hamburg Un., Europe. D—1921, P—1922, Bp. Capers. m. Mabel T. Hicks, Mar. 14, 1912. R. Epiph. Ch., Calvert, Tex., 1923; S. Paul Ch., Holdenville, Okla.; Trin. Par., Elkton, Md., 1929.\*\*
- ZIEGLER, Howard Bell** (C.), 304 Washington St., Savanna, Ill.—P-in-C. S. Paul's Ch., Oct., 1931—, b. Detroit, Mich., Aug. 21, 1879; s. Paul Ziegler and Mary Frances (Bell). Trin.; Berk., 1905. D—1905, P—1906, Bp. C. B. Brewster. Cur. S. Jas., Hartford, Conn., 1905-06; R. S. Geo., Bridgeport, Conn., 1906-08; Trans., Ironwood, Mich., 1908-11; Cur. S. Paul Chap., N. Y. C., 1912-13; Mssy. P., Calumet, Mich., 1913-14; S. Barn., Reading, Pa., 1916-19; Ho. Apost., St. Clair, Pa., 1919-23; S. Joh. Ch., Durand, and S. Andr. Ch., Flint, Mich., 1923-26; All SS. Mssn., Western Springs, S. Joh. Ch., Naperville, Ill., 1928-28; Chapel, Kemper Hall, Kenosha, Wis., 1928-29; Loc. Ten. Calv. Ch., Batavia, S. Mark's, Geneva, Ill., 1929-30; S. Ann Ch., Morrison, Ill., 1931.
- ZIEGLER, Winfred Hamlin** (C.), Res., 558 E. Chicago St., Elgin, Ill., Off., 65 E. Huron St., Chicago, Ill.—Archdeacon of Chicago, 1931—, b. Detroit, Mich., Nov. 23, 1885; s. Rev. Paul Ziegler and Mary Frances (Bell). Colmb., A.B., 1911; W. T. S., S.T.B., 1929. D—1912, P—1913, Bp. Rowe. m. Marie Eleanor Barton, Detroit, Mich., June 12, 1911. P-in-C. Ch. Epiph., Valdez and Stations on Pr. Wm. Sound, Alaska, 1911-14; P-in-C. S. Andr. Ch., Port Angeles, and S. Luke Ch., Sequim, Wash., 1914-15; Vic. All SS. Chap., Lehighton, Pa., 1915-18; Dean S. Joh. Cathd., Albuquerque, N. M., 1919-21; Archd. N. Mex., 1921-23; R. Ch. Redeem., Elgin, Ill., 1923-31. Army Y. M. C. A. Secy., Ft. Bliss, El Paso, Tex., 1917; Chapl. (1st Lieut.) Hdqrs., 14th Div. U. S. Army, 1918-19.
- ZIMMERMAN, Frank A.** (S. O.), 53 W. Dunedin Rd., Columbus, O.—Retired, 1932—, b. Greenspring, O., Dec., 1861; s. George A. Zimmerman and Mary Dora (Eirich). West. Un., B.A., 1886, M.A., 1889; Bost. Theol. Sch., S.T.B., 1889. D—1903, P—1904, Bp. J. H. Johnson. m. Della A. Hadsell, Lima, O., June, 1909. R. Trin. Ch., Findlay, O., 1904-09; S. Phil. Ch., Circleville, O., 1909-12; Chr. Ch., Douglas, Wyo., 1912-13; Gr. Ch., Defiance, O., 1913-19; Chr. Ch., Kent, and Gr. Ch., Hudson, O., 1919-21; All SS. Ch., Woodlawn, Pa., 1921-26; S. Thos. Ch., Greensburg, Pa., 1926-31; S. Luke's Ch., Granville, O., 1931-32.
- ZIMMERMAN, John David** (Md.), 811 Cathedral St., Baltimore, Md.—Cur. Emmel. Ch., Nov., 1932—, b. Tiffin, O., Jan. 14, 1906; s. Guy Alfred Zimmerman, D.D.S. (deceased, Nov., 1926), and Amelia (Beckley). H. Sch., Tiffin; Heidelberg Coll., 1923-25; U. S. Naval Acad., 1925-26; Ken., Ph.B., 1929; Bex., B.D. (cum laude), 1929. D—June, 1929, Bp. Leonard, P—May, 1930, Bp. Rogers. m. Lillian Frances Hunter, Nov. 8, 1932; c., daughter, 1934. Cur. S. Paul's, Akron, O., 1929-32. Chapl. Lieut. (Jg.) U. S. Naval Res., Apr., 1933—.
- ZINN, George John** (N. Y.), Dayton, O.—Non-Par.—, Heid., B.A., 1903; G. T. S., 1907. D—1907, P—1908, Bp. Anderson. Asst. Ch. Our Sav., Chicago, 1907-08; S. Ann Ch., Morrison, Ill., 1908; S. Mark Ch., Seattle, Wash.\*\*
- ZORIAN, Kevoork H.** Died April 10, 1935. For data see Edition 1932.
- ZOUBEK, Frank** (Minn.), 1869 Selby Ave., St. Paul, Minn.—R. S. Mary Ch. (Merriam Park), Feb., 1925—Chapl. Ch. Home, Minn., 1926—, b. N. Y. C., Sept. 14, 1886; s. Frank Zoubek and Eleanor (Schole). Un. Minn., B.A., 1911; Sea., B.D., 1910. D—1910, P—1910, Bp. Edsall. m. Margaret Wadsworth Poole, Faribault, Minn., June 19, 1912; c., sons, 1914, 1918, 1921; daughter 1921. P-in-C. Trin. Chap., Excelsior, Minn., 1910-11; R. S. Pet. Ch., St. Paul, Minn., 1911-14; Vic. Cathd., Faribault, and Instr. Old Test., Sea. Div. Sch., 1914-15; Dean Cathd., Faribault, Minn., 1915-25; Exam. Chapl., 1913—; Dioc. Bd. Mssns., 1916; Mem. Directorate, 1922-24; 29—; Mem. and Secy. Bd. Trust., Sea. Div. Sch. since 1929— Mem. Advisory Bd. Breck Sch., 1934-35; Pres. Twin City Clericus, 1934-35.
- ZSCHORNACK, Henrique** (Brazil), Estacao, Uruguay, Sta. Catherine, Via Passo Fundo, Brazil.—R. Emer. Chap. Agnus Dei, 1917—, b. Limmer, Germany, Oct. 31, 1851; s. John Zschornack and Christina (Seifert). Private Schs. D—1906, Bp. Kinsolving. m. Wilhemina Guse. R. Ch. Salv., Santa Helena, Brazil. R. Agnus Dei, Estacao, Uruguay, 1917.\*\*
- ZUCKERMAN, J. Harvie A.** (N'k), 4th Ave. and 21st St., N. Y. C.—, b. N. Y. C., Feb. 6, 1901; s. Henry Zuckerman and Annie G. (Steinberg). Berkeley, N. Y. C.; H. Sch., Harrison, N. Y.; Choate, Wallingford, Conn., 1918; 2 yrs. study, Edinburgh, Scotland; Dart., B.S., 1922; V. T. S., 1 yr. D—June, 1931, Bp. Dallas. m. Mary Blair Williams, June 11, 1929; c., daughter, son. Asst. S. Paul's, Englewood, N. J., 1931.\*
- ZULCH, John Williams**, P. O. Box 4237, Germantown, Phila., Pa.—Mem. Soc. of Mssn. Priest, S. John the Evang., at Bracebridge, Ont., Can.\*
- ZUVER, D. DeForest** (N'k)—, Harv. Div. Sch. D—, P—Jan., 1928, Bp. Ward. Sometime Asst. Chr. Ch., Short Hills, N. J.\*\*
- ZWICKER, Henry Franklyn** (W. N. Y.), 100 Gensess St., Lockport, N. Y.—R. Gr. Ch., 1910—, b. Mahone Bay, Nova Scotia, Jan. 31, 1875; s. Alfred F. and Louisa S. Zwicker. Pub. Schs.; K. C. W., B.A., 1900, M.A., 1902; King's Coll., N. S., D.D., 1928. D—1900, P—1901, Bp. Courtney. m. Florence Harrison, Feb. 23, 1935. R. Newport, N. S., 1901-05; Asst. Pro-Cathd., N. Y. C., 1905-06; Asst. S. Paul Ch., Rochester, N. Y., 1906-10.



---

## Books for the Clergy

---

### ANGLICANISM

\$5.00

*Compiled and edited by Paul Elmer More and Frank Leslie Cross*

Here is the most important book on Seventeenth Century Anglicanism that has yet been published. We highly recommend it to all students of Church History, particularly those who desire to interpret English Church History of the readjustment period following the Reformation. It has been endorsed by the Archbishops of Canterbury and York, and many Church leaders, both in England and America.

### OUTFITTING FOR SPIRITUAL MARRIAGE

*By the Rev. Floyd Van Keuren, D.D.*

\$1.75

An aid to the clergy in fulfilling the requirements of Canon 41 for the instruction of candidates for Holy Matrimony. The book contains many practical suggestions along psychological, sociological, and religious lines. It is an excellent manual to be placed in the hands of couples about to be married; also a sound book for classes in home-making, parenthood, and family relations.

### A HISTORY OF RELIGION

*By the Rev. Herbert H. Gowen, D.D.*

\$3.50

A comprehensive survey of the religious history of mankind from the earliest beginnings down to the present time; primitive religions, state religions of antiquity, religions of the Orient, Judaism, Christianity, and Islam.

This book supplies valuable reference material for classes in mission study or in comparative religion.

### THEOLOGICAL OUTLINES

*By the Rev. Francis J. Hall, S.T.D.*

\$3.00

A third edition of the original condensation of the late Dr. Hall's ten-volume *Dogmatic Theology*. Completely revised and annotated by the Rev. Dr. Frank H. Hallock of Nashotah House, with a new and full bibliography, thereby further enhancing the usefulness of this book. Now published in one volume.

### THE PRIEST AND HIS INTERIOR LIFE

*By the Rev. Gregory Mabry*

\$1.75

"Each sentence of this admirable handbook, for the deepening of the inner life, is charged with wisdom and spirituality. One reading of the book braces and challenges; an adoption of many of its recommendations is bound to aid in the fulfillment of one's vocation."—*The Canadian Churchman*.

### DIRECTION IN PRAYER

*Edited by Patrick Thompson*

\$1.50

*With an Introduction by the Rt. Rev. Samuel Booth, D.D., Bishop of Vermont*

"It is little wonder," says Bishop Booth in the Introduction, "that the awakening Church is today calling her members back to the life of prayer. . . . As a sign of this great awakening and as a provision for definite direction this book makes a valuable contribution." The Ignatian and Sulpician methods are explained, and there is an excellent Appendix on How to Teach Children to Pray.

*Postage Additional*

---

MOREHOUSE PUBLISHING CO.

---

14 E. 41st St.  
New York City

1801 W. Fond du Lac Ave.  
Milwaukee, Wis.

*To the*  
**CLERGY and the**  
**LAY-WORKERS**  
*of the* **CHURCH**

---

In order to assist the clergy and their families and the lay-workers and their families of the Protestant Episcopal Church, the Trustees of The Church Pension Fund established this Corporation with the object of placing insurance and annuity facilities at their disposal at the lowest cost consistent with safety. The rates are extremely low and, in addition, annual refunds have been regularly paid to policy-holders since 1924.

Your insurance problem is largely one of cost. The facilities of this Corporation are at your disposal to help you solve this problem.

No agents are maintained. All business is conducted by correspondence which should be addressed to the Corporation.

---

**The Church Life Insurance  
Corporation**

20 EXCHANGE PLACE      NEW YORK

*(A Subsidiary of The Church Pension Fund)*



# The Virginia Theological Seminary

ALEXANDRIA, VIRGINIA

THE SESSION OPENS THIRD WEDNESDAY IN SEPTEMBER

## FACULTY

*Rev. Wallace E. Rollins, D.D.*, Dean, Professor of Early Church History.  
*Rev. Thomas K. Nelson, D.D.*, Professor of Old Testament Language and Literature.  
*Rev. Alexander C. Zabriskie, S.T.D.*, Professor of Medieval and Modern Church History.  
*Rev. Stanley Brown-Serman, M.A., B.D.*, Professor of New Testament Language and Literature.  
*Rev. C. Sturges Ball, M.A., S.T.D.*, Professor of Practical Theology and Homiletics.  
*Rev. Clifford L. Stanley, M.A., B.D.*, Associate Professor of the History of Religion and Philosophy of the Christian Religion.  
*Rev. Charles W. Lowry, B.D., Ph.D.*, Associate Professor of Systematic Divinity.

# The General Theological Seminary

CHELSEA SQUARE, NEW YORK CITY

*Under the Control of the General Convention*



Three-year undergraduate course of prescribed and elective study.

Fourth year course for advanced work in Theology, open to graduates of this and other Theological Seminaries.

Provision for more advanced work, leading to degrees of S.T.M. and Th.D.

Students have access to the Columbia University and New York Historical Society Libraries, as well as to the public libraries of the city. Upper classmen and graduate students may also attend courses in Columbia University and the New York University.

Academic year begins on the fourth Wednesday in September.



*For Catalogue and Further Details Address*

**The Dean**

**1 Chelsea Square**

**New York City**

## SEABURY-WESTERN THEOLOGICAL SEMINARY

Evanston, Illinois

A Graduate School of Theology, located on the campus of Northwestern University. Full course leading to degree of B.D. Combination courses in Theology, Arts, and Philosophy, leading to University degrees of M.A. and Ph.D. Beautiful new buildings. Rates for board and room to men studying for the Ministry, \$100 a Term, \$300 a Year.

**Frederick C. Grant, Th.D., Dean**

**600 Haven St.**

## Church Divinity School of the Pacific

THE THEOLOGICAL SCHOOL OF THE  
EIGHTH PROVINCE

Henry H. Shires, Dean

2451 Ridge Road

Berkeley :: California

## Church Training School

(Church Training and Deaconess House)

Diocese of Pennsylvania

Prepares women for Mission or Parish Work,  
Religious Education, Christian Social Service  
or for The Order of Deaconess.

PRESIDENT, THE BISHOP OF PENNSYLVANIA

*For Detailed Information Apply to*

MISS ETHEL M. SPRINGER, Dean  
708 SPRUCE ST. PHILADELPHIA, PA.

## St. Mary's School Mount St. Gabriel Peekskill-On-Hudson

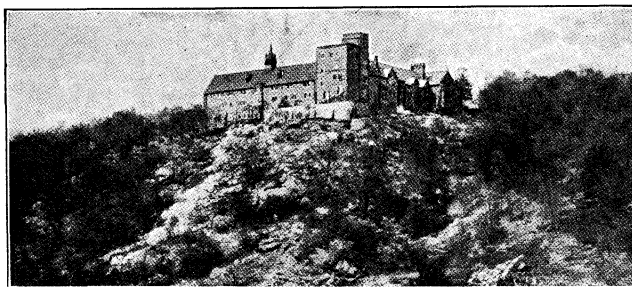

### BOARDING SCHOOL FOR GIRLS

College Preparatory and General Courses. Music, Art, Dramatics, Secretarial  
Training. Modified Kent Plan. Under the care of the Sisters of Saint Mary.

FOR CATALOG ADDRESS THE SISTER SUPERIOR

## ST. MARY'S HALL

A HOME SCHOOL FOR GIRLS

Founded by Bishop Whipple in 1866

THE RT. REV. FRANK ARTHUR McELWAIN.....*Rector*  
MISS KATHARINE CALEY.....*Principal*

Junior and Senior High School. Accredited college preparation and comprehensive general  
courses. Junior College. Beautiful new buildings, modernly equipped. Sports. Music. Art.

*Catalog on Request*

Saint Mary's Hall, Faribault, Minnesota

SWANSEA

# REST HOUSE

MASS.



In the quiet, rural Village of Swansea, in southern Massachusetts, churchmen and women, clergy and lay, may enjoy restful vacations and recreation with, or independently of, other congenial visitors at a cost of \$2.00 per day. Inquiries or applications for welcome may be directed to

CLARENCE H. POOR, JR.

45 Bromfield Street

Boston, Mass.

*Rt. Rev. F. A. McElwain, D.D., Rector*

*Charles W. Newhall, B.A., Pd.D., Headmaster*

## SHATTUCK SCHOOL

Faribault, Minn.

A HIGH-CLASS COLLEGE PREPARATORY SCHOOL FOR BOYS, UNDER THE AUSPICES  
OF THE EPISCOPAL CHURCH. MILITARY SYSTEM.

ALL ATHLETICS

For Catalogue and Terms, Address

**Shattuck School, Faribault, Minn.**

## Georgia L. Bender

● Designer Ecclesiastical Vestments

OLD EMBROIDERIES RE-APPLIED

WAFFER BREADS

BELLEVUE-STRATFORD HOTEL  
PHILADELPHIA

## Edwin S. Gorham, Inc.

*Established 1900*

Publishers, Booksellers, Distributors of Religious Literature and Art. Prayer Books, Bibles and Hymnals, Altar and Devotional Books.

We Also Specialize in Rebinding Old and Valuable Books, in Cloth, Leather and Fine Art Bindings

18 West 45th Street  
NEW YORK CITY

# Meneely Bell Company

22 RIVER ST., TROY, N. Y.

220 BROADWAY, NEW YORK

The remarkable carrying power and musical quality of our Church Bells has earned for them the reputation of being the finest bells in the world. They can be rung manually or electrically.

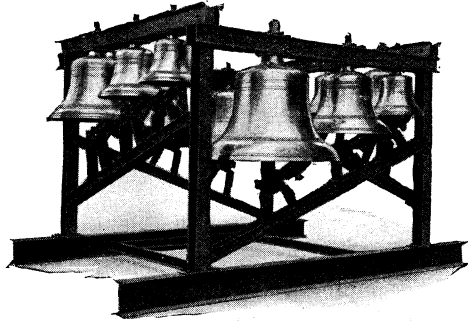
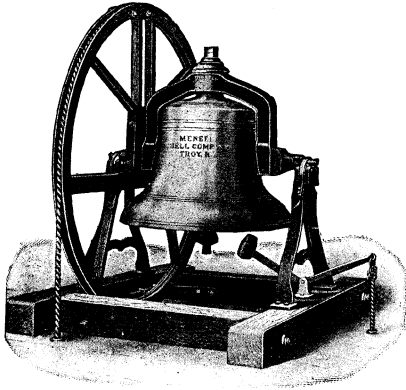

Ringings from the most famous towers in the country, our Chimes and Peals contain bells that are correctly designed and matched for tonal qualities. The modern chime is rung automatically by a method which our electrical experts have developed to the highest degree of mechanical and musical efficiency.

## The New Merriam-Webster

Reg. U. S. Pat. Off.



### WEBSTER'S NEW INTERNATIONAL DICTIONARY

Second Edition

.600,000 Entries. Thousands of New Words. 12,000 Terms Illustrated. Thousands of Encyclopedic Articles. 35,000 Geographical Entries. 13,000 Biographical Entries. 200 Valuable Tables. 3,350 Pages. Cost \$1,300,000.00. At Bookstores or Write for Booklet.

G. & C. MERRIAM CO.  
Springfield, Mass.

The

# SPIRIT OF MISSIONS

Now celebrating its 100th year of service to the Church.

In recognition of service rendered and service to come, "The Spirit of Missions" asks for a "Centenary Bouquet" of new subscribers.

Will you send one or more?

\$1.00 a Year

Address

THE SPIRIT OF MISSIONS  
Church Missions House  
281 Fourth Ave. New York

## Stowe's Clerical Directory

Is One of the  
Printing Products of

### BROWN & PHELPS COMPANY

506 Fifth Avenue South

Minneapolis :: Minnesota



