

Title: *Clerical Directory*, 1941

Digital Copyright Notice

Copyright 2022. The Archives of the Episcopal Church, The Domestic and Foreign Missionary Society of the Protestant Episcopal Church in the United States of America

All rights to this digital copy are reserved. Limited reproduction of excerpts of this is permitted for personal research and single use educational activities. Publication or electronic retransmission or redistribution are not permitted without prior consent.

Send written requests for permission to re-publish to:

Rights and Permissions Office

The Archives of the Episcopal Church
Email: research@episcopalarchives.org
Telephone: 512-472-6816

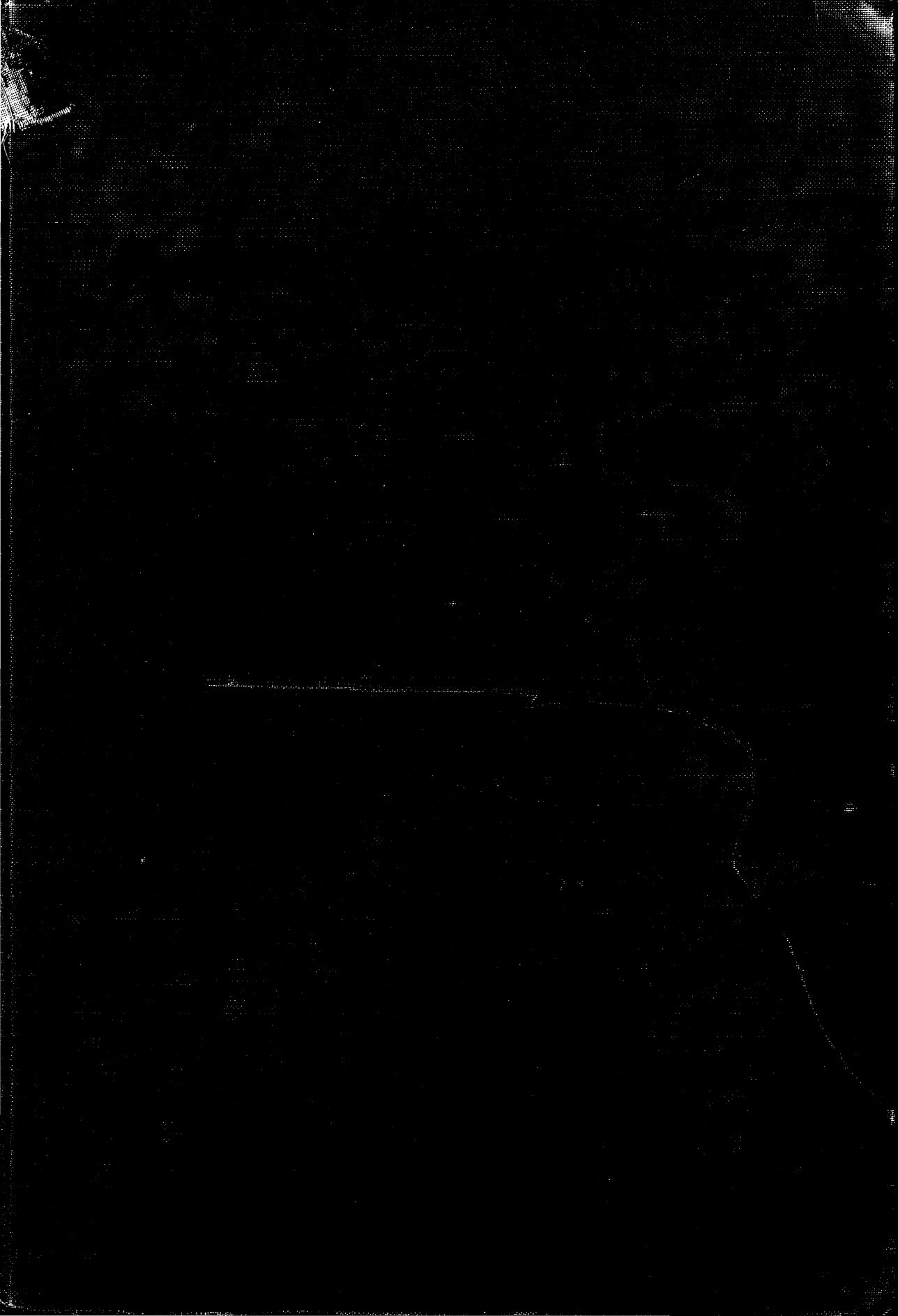

Alexander H. Andrews

Oct 13. 1941

Raleigh N C

400



JOEP NICOLAS

master of Stained Glass

GRAND PRIX PARIS 1925

GRAND PRIX MILANO 1933

GRAND PRIX BRUSSELS 1935

member of the Art Jury at World's Fair
PARIS 1937

now established in NEW YORK CITY
at 15 West 67th Street
telephone SCHuyler 4-7025

1884

1941

The Morehouse-Gorham Organization has been serving the clergy and laity of the Episcopal Church since 1884. Each year we endeavor to improve our service, add new lines and materials in order that our service to you may be more complete.

Books

We are a clearing house for religious books. Besides publishing leading general and devotional books by Churchmen, we also engage in a large importing business chiefly with English Publishing Houses. You are thereby assured of obtaining the leading English publications by prominent English Churchmen almost as soon as they appear in England.

Church School Text Books

For years we have specialized in educational text books for the Church School by publishing the best available materials consistent with sound churchmanship.

Church and Church School Supplies

Supplies of all types are published and manufactured. We also carry in stock hundreds of items necessary in the daily operation of our Churches and Schools.

Ecclesiastical Appointments

A new department, recently created, where you may obtain moderately priced articles in brass and silver of excellent workmanship.

Prayer Books, Hymnals and Bibles

A carefully selected stock of the choicest bindings is always maintained. In Prayer Books, we publish our own 32mo (medium size) cloth book for the pew and cloth and leather bindings for individual use.

Religious Cards and Articles

It is easy to select the "right" card from our stock for any occasion. Religious Christmas cards are our specialty. Crosses, pictures, plaques, medals, and many other similar items are stocked.

Catalogs

Close attention is given to our catalogs, issued periodically, through which we bring before you all of the above mentioned items.

Service That Counts

Satisfying you is our main objective. You will find us reasonable, co-operative, and eager to serve. The experience of our 57 years in business dictates our policies.

WHY NOT CLAIM THIS EXPERIENCE AND OUR FACILITIES FOR YOUR CHURCH AND FOR YOURSELF?

MOREHOUSE - GORHAM CO.

14 East 41st Street

New York City

◀ *New Macmillan Books* ▶

BIOGRAPHY OF THE GODS

By A. Eustace Haydon

This is a compelling picture of the world's great living religions, including the Hindu, Buddhist, Mohammedan, Jewish and Christian. Each stands revealed in this personal history of the gods who are worshipped today. **BIOGRAPHY OF THE GODS** shows religion to be more than a philosophy; it is a striking realization of experience. As Allah, Buddha and the other gods move across these scintillating pages, each is shown to be rooted in the social needs and aspirations of men. The development of the different religions is summarized in such a readable way as to give a symmetrical sketch of each, and arouse in the reader a sense of the spiritual experience of millions. A fascinating story for every reader and a splendid reference book. **\$2.50**

COME, LET US WORSHIP

By Albert W. Palmer

Here is a basic manual on the practice of worship for the small church in town and country. The author first considers the primary requirement of the small congregation — the need for an intensely real worship experience — and points out how and why this can only result from a thoroughly cooperative spirit on the part of minister, choir and congregation. He provides a practical worship program and discusses available materials for worship, the organization of the church service, and the sermon. Building and redecorating problems of the small church are also considered. This is an indispensable book for every community pastor. **\$1.50**

JUST AMONG FRIENDS

By William Wistar Comfort

For nearly three hundred years, the Quakers have solved a multitude of social and economic problems in America. Here is a revealing study of these three centuries of progress through the Quaker way of life. Dr. Comfort demonstrates the Friends' source of strength, and outlines their outstanding contributions to the causes of education, the ethics of business and race relations, and to war relief and peace. A fascinating chronicle. **\$2.00**

LIVING WHERE JESUS LIVED

By Emma Jewell Ross

In a delightful, conversational style, Miss Ross gives us a vivid, illustrated story of a trip through the Holy Land of today. At each place the Biblical event which had occurred there is recalled. The scenes and people met along the way are described with accuracy and charm, and we see that the people and customs have changed but little since Jesus' day. **\$1.50**

A PREFACE TO CHRISTIAN THEOLOGY

By John A. Mackay

Dr. Mackay offers a non-technical approach to the relationship of theology and present-day individual and social ethics. A vital challenge for all thoughtful readers. **\$2.00**

THE MEANING OF REVELATION

By H. Richard Niebuhr

Here is an eloquent plea for the vital realization of God. It affirms the existence of a great personal God who reveals Himself to men. This book is a living creed of religious conviction, an inspiration for ministers, students and laymen toward more vital Christian living. **\$2.00**

THE GOLDEN BOUGH

By Sir James G. Frazer

This famous volume is the absorbing account of the myths, superstitions, ancient religious rites and practices, and primitive beliefs of every land and people from the remote past to recent times. **\$1.49**

YOU CAN BE HAPPILY MARRIED

By Gilbert Appelhof, Jr.

Based on the author's years of experience in counselling thousands of young people in marriage clinics, this book presents a reliable chart for those who are looking forward to married life, and for married couples who want to make a success of their marriage. **\$2.00**

THE MACMILLAN COMPANY, 60 Fifth Avenue, New York

Publications of

THE CHURCH HYMNAL CORPORATION

A Subsidiary of The Church Pension Fund

THE HYMNAL

Word edition, in dark blue or red cloth, $3\frac{1}{2}'' \times 5\frac{1}{2}''$	per copy \$.40*
Musical edition, in dark blue extra cloth, $6'' \times 8\frac{1}{4}''$	per copy 1.20*
(Lots of 100 or more).....	per copy 1.00*
Choir edition, in red buckram, heavily reinforced, $6'' \times 8\frac{1}{4}''$	per copy 1.50*
(Lots of 100 or more).....	per copy 1.30*

THE BOOK OF COMMON PRAYER

Regular pew edition, $3\frac{1}{2}'' \times 5\frac{1}{2}''$	per copy \$.35*
Large-size pew edition, $5'' \times 7\frac{1}{2}''$	per copy .50*

Both editions are available in several bindings — blue cloth, red cloth, purple cloth, black or red fabrikoid — with plain or stained edges, with the exception of the purple cloth and fabrikoid bindings of the large-size edition, which are available only with plain edges.

THE BOOK OF OFFICES FOR CERTAIN OCCASIONS

Prepared by and published in behalf of the Liturgical Commission
 $4\frac{3}{4}'' \times 7''$

postpaid, per copy \$.75

STOWE'S CLERICAL DIRECTORY

$7'' \times 10''$

postpaid, per copy \$4.50

A PRAYER BOOK FOR SOLDIERS AND SAILORS

Prepared by and published in behalf of The Army and Navy Commission
 $3\frac{3}{8}'' \times 5\frac{3}{8}''$

postpaid, per copy \$.18

* *Postage additional*

20 Exchange Place

New York, N. Y.

The Church Historical Society

4205 Spruce Street
PHILADELPHIA

“Official agency of the General Convention for the collection, preservation, and safe-keeping of records and historical documents connected with the life and development of the Protestant Episcopal Church in the United States of America, the investigation of its history and the development of interest in all relevant research.”



The methods by which the Society seeks to accomplish its fundamental purposes are three: (1) The enlargement of its library, already remarkably fine, and the making of its invaluable collections available for use; (2) The promotion of diocesan and parochial history and assistance in building diocesan and parochial collections of historical materials; (3) The publication of scholarly works in American Church history and biography, and the encouragement of students laboring in this field.

For realizing the above purposes, the more members the Society has, the better. Annual membership is only \$2 per year; Life membership is \$25.00. Address the Society as above.

HISTORICAL MAGAZINE

OF *Quarterly* THE
PROTESTANT EPISCOPAL CHURCH

(Published by authority of the General Convention)

Now (1941) in its tenth volume, HISTORICAL MAGAZINE is steadily pursuing its important objectives: (1) To make our Church's history better known to and appreciated by her leaders — clerical and lay — and through them to the rank and file of her membership; (2) To have the Christian religion in general and the Episcopal Church in particular given rightful recognition in school and college histories as influential factors in the making of America; (3) To encourage students interested in the history of the Episcopal Church by affording them a means of publication; (4) To proclaim that historical truth is the best propaganda, and, by publishing the history of various mission fields, thus to promote the missionary cause.

By being a subscriber you share in the realization of the above objectives. \$4 per year.

Order from: HISTORICAL MAGAZINE, 5 Paterson St., New Brunswick, N. J.

THE CHURCH PROPERTIES FIRE INSURANCE CORPORATION

(A Subsidiary of The Church Pension Fund)

Established in 1929 for the purpose of insuring the property belonging to or closely affiliated with the Protestant Episcopal Church, the Corporation is a wholly-owned subsidiary of The Church Pension Fund and is managed solely in the interests of the Church.

Substantial reductions in premium rates are offered wherever possible and facilities are also maintained by which premiums can be paid in quarterly instalments, without interest, thus affording a further saving and helping to stabilize the budget.

Appraisals of Church property are undertaken without cost and advice regarding necessary insurance coverage is freely offered. Inquiries should be addressed to the Corporation.

20 EXCHANGE PLACE
NEW YORK

CHURCH LIFE INSURANCE CORPORATION

(A Subsidiary of The Church Pension Fund)

Established in 1922 for the sole purpose of offering insurance and annuity facilities at minimum cost to the clergy and the active lay workers of the Protestant Episcopal Church and to the members of their immediate families, the Corporation is a wholly owned subsidiary of The Church Pension Fund and is managed solely in the interests of its policyholders and the Fund. Its facilities are not available to the general public.

Operated under the supervision of the Insurance Department of the State of New York, its guaranteed premium rates are on the lowest basis consistent with safety. In addition, it has also paid substantial premium refunds to its policyholders annually since 1924 on all insurance policies.

All standard forms of Life and Endowment Policies and Annuity Contracts are offered, as well as a Retirement Plan for Lay Employees of the Church.

The Corporation has no agents, conducting all of its business by mail. Inquiries should be addressed to the Corporation.

20 EXCHANGE PLACE
NEW YORK

THE AMERICAN CHURCH INSTITUTE FOR NEGROES

THROUGH gifts from friends and an appropriation from the National Council, the Institute provides vocational education for Negroes in eight southern states. A five million dollar endowment is imperative for greater service.

ST. AUGUSTINE'S COLLEGE
REV. EDGAR H. GOOLD, M.A., *President*
Raleigh, North Carolina

ST. PAUL NORMAL AND INDUSTRIAL SCHOOL
REV. J. ALVIN RUSSELL, M.A., D.D., *Principal*
Lawrenceville, Virginia

BISHOP PAYNE DIVINITY SCHOOL
REV. ROBERT A. GOODWIN, D.D., *Dean*
Petersburg, Virginia

FORT VALLEY COLLEGE CENTER
REV. J. HENRY BROWN, D.D., *Rector-Director*
Fort Valley, Georgia

VOORHEES NORMAL AND INDUSTRIAL SCHOOL
J. E. BLANTON, A.M., *Principal*
Denmark, South Carolina

GAILOR INDUSTRIAL SCHOOL
GEORGE E. LODER, Ph.D., *Principal*
Mason, Tennessee

OKOLONA INDUSTRIAL SCHOOL
REV. R. T. MIDDLETON, B.A., *Principal*
Okolona, Mississippi

THE CALHOUN SCHOOL
MRS. ROBERT W. BROWN, *Acting Principal*
Calhoun, Alabama

GAUDET NORMAL AND INDUSTRIAL SCHOOL
W. E. CLARK, *Acting Principal*
New Orleans, Louisiana

Inquiries may be addressed to
THE REV. CYRIL E. BENTLEY, B.D., DIRECTOR
and contributions sent to

LOUIS J. HUNTER, TREASURER
281 Fourth Avenue, New York

FOR THE PERMANENT PRESERVATION OF MASONRY



A Pneumatic Hammer
Removes the bad Mortar

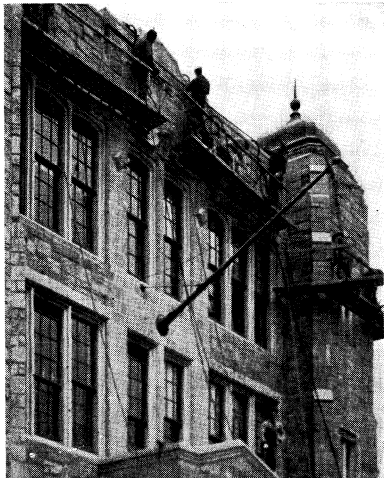

This School, built in 1931, had to
be completely repointed in 1939



Pre-shrunk mortar placed
properly in the joints

PARTIAL LIST OF CLIENTS

Archdiocese of New York
Am. Radiator & Std. Sanitary Corp.
New York
Public Service Company of N. J.
Central New York Power Corp.
Syracuse, N. Y.
Borden's Farm Products, New York
Princeton University, Princeton, N. J.
American Thread Co., New York
National Casket Co., Boston, Mass.
Congoleum-Naim Inc., Kearny, N. J.
S. H. Kress & Co., New York
Y.M.C.A., Orange, N. J.
Presbyterian Hospital, Newark, N. J.
St. Mary's Hospital, Orange, N. J.
Berkeley Carteret Hotel
Asbury Park, N. J.
BOARDS OF EDUCATION
Passaic, N. J.
Orange, N. J.
Bayshore, L. I., N. Y.
West Orange, N. J.
Greenwich, Conn.
Essex County Vocational Schools
Newark, N. J.
U. S. Savings Bank, Newark, N. J.
Peoples Bank & Trust Company
Hackensack, N. J.
Bowery Savings Bank, New York
Montclair Savings Bank
Montclair, N. J.
Peoples National Bank & Trust Co.
Belleville, N. J.
St. Leo's Church, Irvington, N. J.
St. Rose's Church, Belmar, N. J.
Prospect Presbyterian Church
Maplewood, N. J.
Church of the Assumption
Syracuse, N. Y.
Old Swede's Church
Wilmington, Del.
Holy Trinity Rectory
Wallingford, Conn.

THERE IS ONLY ONE SURE WAY

The leaking walls of thousands of brick and stone structures built during the last thirty years cause untold damage.

Based on over twenty years of experience, we make this positive statement: There is only one intelligent and unfailing method that will make a leaking wall *permanently* weatherproof: Go to the root of the trouble, remove faulty mortar, and do a thorough job of repointing.

Surface treatments afford temporary relief at best. There are no shortcuts. The expert workmen of the ROCKWELL NEWMAN COMPANY do a lasting job.

If you have a leakage problem, we shall be glad to study it without placing you under the slightest obligation.

ROCKWELL NEWMAN COMPANY
ORANGE, NEW JERSEY



GRACE CHURCH, Plainfield, N. J. Rev. Harry James Knickle, M.A., B.D., Rector William H. Everill, Architect

A BEAUTIFUL LIMESTONE ALTAR, enriched by a magnificent Dossal made of antique material and matching Riddle curtains, adorns the Sanctuary of Grace Church, Plainfield, New Jersey. Super-frontals for the four seasons of the Church Year have been provided also. Hand-wrought bronze lighting fixtures, designed and executed by the Rambusch Organization, give adequate illumination. Consult Rambusch on all phases of church interior decoration. No obligation, of course!

RAMBUSCH

Designers, Decorators and Craftsmen

2 West 45th St. ~ New York City

RAMBUSCH FOR DECORATION, MURALS, ALTARS, PULPITS, LIGHTING
FIXTURES, STAINED GLASS, WOODWORK, STATIONS AND ART METAL

Successful Interiors for Over Half a Century

Stowe's Clerical Directory

of the Protestant Episcopal Church

in the United States of America

1 9 4 1

Revised every three years

Edited and published by
THE CHURCH HYMNAL CORPORATION
for
THE CHURCH PENSION FUND

20 Exchange Place

New York, N. Y.

COPYRIGHT
BY
THE CHURCH HYMNAL CORPORATION
1941

Foreword

In 1940 the former editor of Stowe's Clerical Directory approached the officers of The Church Pension Fund with the proposal that the Fund take over the publication of the Directory beginning with the triennial edition due to appear in 1941. The thought was expressed that a general church organization, with a staff and special facilities for undertaking a work of this sort, could be expected to give the Directory a greater usefulness and assure its future continuance as a semi-official publication of the Church.

After careful consideration, the Trustees of The Church Pension Fund accepted the proposal, believing that Stowe's Clerical Directory, although not an official publication of General Convention, is a much needed and valuable reference book of historical importance. The actual task of publication has been undertaken by The Church Hymnal Corporation which was established many years ago as a wholly-owned subsidiary of The Church Pension Fund for the purpose of publishing the Hymnal of the Church, the copyright of which was entrusted to the Fund by General Convention. Later, The Church Hymnal Corporation also undertook to publish certain editions of the Book of Common Prayer as well as a few other publications authorized and approved by General Convention.

The Directory first appeared in 1898 as the successful publication of the Reverend Frederic E. J. Lloyd, D.D. Under his aegis six editions appeared at intervals. The Reverend Andrew D. Stowe, D.D. edited the three editions from 1917 through 1924, and his daughter, Mrs. Grace Stowe Fish, the five subsequent triennial editions terminating with that of 1938. It is expected that future editions will be published every three years, following each regular session of General Convention.

A Directory of this sort depends for its accuracy and comprehensiveness, and thus for its value, upon the cooperation of the individuals whose biographies are included. In preparing the present compilation, the 1938 edition has been used as the starting point, and the clergy on the whole have been most cooperative in bringing the material up to date. We have not been able, however, to reach some of the clergy because of unknown addresses. Although a small number to whom questionnaires were sent have stated that they do not wish to supply data, the name of every living clergyman in the Protestant Episcopal Church in the United States of America, as of June 1, 1941, appears in these pages, in so far as it is possible to glean these names from available records. The files of The Church Pension Fund have been invaluable in the effort to fill the many gaps. The work on future editions will be carried on continuously in conjunction with the fact-finding functions of the office of the Fund.

In addition to the biographies appearing on pages 1 to 324, there are included on page 325 a list of those whose deaths have been reported since the 1938 edition was published, and on page 330 a list of depositions since that date, both complete to July 1, 1941.

It may be too much to expect a work of this sort to be perfect in every detail. In fact, the short period of time available to the editors since the rights to the Directory were acquired has not made possible a consistency in form and abbreviation which it is hoped will be achieved with the next edition.

The *raison d'être* of the Directory lies both in its current usefulness and its future value as an historical source. This two-fold purpose may well be kept in mind for future editions both by the editors and by the clergy who will supply the data.

THE CHURCH PENSION FUND

New York, N.Y.
October 1, 1941.

Abbreviations

The following is a partial list of abbreviations used in this book. An asterisk (*) placed at the close of a sketch denotes that no reply to the request for information was received.

All Ang.	All Angels	Dio.	Diocese	Non-Par.	Non-Parochial
All SS.	All Saints	Dioc.	Diocesan	Off.	Office or officiating
Alt.	Alternate	Dir.	Director	O.H.C.	Order of the Holy Cross
Annunc.	Annunciation	Div.	Divinity	O.S.B.	Order of Saint Benedict
Abp.	Archbishop	Dnry.	Deanery	O.S.F.	Order of Saint Francis
Archd.	Archdeacon	Eccl.	Ecclesiastical	P—	Priest
Assoc.	Associate	Ed.	Editor	P-in-c.	Priest in charge
Assn.	Association	Educ.	Educational	Par.	Parish
Asst.	Assistant	Episc.	Episcopal	Prin.	Principal
b.	born	Evang.	Evangelist	Prov.	Province or provincial
Barn.	Barnabas	Exam.	Examining	Pub.	Public
Barth.	Bartholomew	Fr.	Father	Publ.	Publicity or published
Bp.	Bishop	Fndr.	Founder	R.	Rector
Bpp.	Bishops	Fndt.	Foundation	Rgstr.	Registrar
Cath.	Catholic	Gd.	Good	Rel.	Religion or religious
Cathd.	Cathedral	Geth.	Gethsemane	Res.	Residence or resigned
Chap.	Chapel	Gr.	Grace	Resdry.	Residential
Chapl.	Chaplain	Hist.	History	S.	Saint
c.	children	Hstgr.	Historiographer	s.	son of
Ch.	church	Hosp.	Hospital	S.S.J.E.	Society of Saint John the
Chr.	Christ and Christian	Inst.	Institute		Evangelist
Chrmn.	Chairman	Instr.	Instructor	Sem.	Seminary
Cler.	Clerical	In-c.	In charge	Serv.	Service
Cmssn.	Commission	Indstl.	Industrial	Shpd.	Shepherd
Cmssnr.	Commissioner	Jursd.	Jurisdiction	Soc.	Society or social
Collge.	College	Lay-R.	Lay Reader	Spec.	Special
Com.	Committee	Lectr.	Lecturer	Std.	Student
Con.	Consecrated	Loc. Ten.	Locum Tenens	Stndg.	Standing
Conv.	Convention	m.	married	Syn.	Synod
Convoc.	Convocation	Matt.	Matthew	Test.	Testament
Coun.	Council	Mem.	Member	Theo.	Theology
Cur.	Curate	Meml.	Memorial	Theol.	Theological
D—	Deacon	Min.	Minister	Trin.	Trinity
D-in-c.	Deacon in charge	M-in-c.	Minister in charge	Trust.	Trustee
Del.	Delegate	Msn.	Mission	Un.	University
Dep.	Deputy	Mssnr.	Missioner	Vic.	Vicar
Dept.	Department	Mssy.	Missionary		

DIOCESES AND MISSIONARY DISTRICTS

When placed in parenthesis after the name, this indicates the diocese to which the clergyman canonically belongs.

Ala.	Alabama	Lex.	Lexington	P.R.	Puerto Rico
A.	Albany	Lib.	Liberia	Quincy	Quincy
Ank.	Anking	L.I.	Long Island	R.I.	Rhode Island
Ariz.	Arizona	L.A.	Los Angeles	Roch.	Rochester
Ark.	Arkansas	La.	Louisiana	Sac.	Sacramento
At.	Atlanta	Me.	Maine	Sa.	Salina
Be.	Bethlehem	Md.	Maryland	SanJ.	San Joaquin
Cal.	California	Ma.	Massachusetts	S.H.B.	Secretary House of Bish- ops
C.N.Y.	Central New York	Mex.	Mexico	Sh.	Shanghai
C.	Chicago	M.	Michigan	S.C.	South Carolina
Colo.	Colorado	Mil.	Milwaukee	S.D.	South Dakota
Conn.	Connecticut	Minn.	Minnesota	S.F.	South Florida
Cuba	Cuba	Miss.	Mississippi	S.Bra.	Southern Brazil
Dal.	Dallas	Mo.	Missouri	S.O.	Southern Ohio
Del.	Delaware	Mont.	Montana	S.Va.	Southern Virginia
Dom.R.	Dominican Republic	Neb.	Nebraska	Sw.Va.	Southwestern Virginia
D.	Duluth	Nev.	Nevada	Spok.	Spokane
E.C.	East Carolina	N.H.	New Hampshire	Sp.	Springfield
E.O.	Eastern Oregon	N.J.	New Jersey	Tenn.	Tennessee
E.	Easton	N.J.	New Jersey	Tex.	Texas
EauC.	Eau Claire	N.Mex.	New Mexico	Toh.	Tohoku
Er.	Eric	N.Y.	New York	U.S.C.	Upper South Carolina
Eur.	European Jurisdiction	N.C.	North Carolina	U.	Utah
Fla.	Florida	N.D.	North Dakota	Vt.	Vermont
F.L.	Fond du Lac	N.K.	North Kwanto	Va.	Virginia
Ga.	Georgia	N.T.	North Texas	W.	Washington
Haiti	Haiti	N.I.	Northern Indiana	W.Mo.	West Missouri
H'k.	Hankow	N.M.	Northern Michigan	W.T.	West Texas
Har.	Harrisburg	O.	Ohio	W.Va.	West Virginia
Hon.	Honolulu	Ok.	Oklahoma	W.Ma.	Western Massachusetts
Ida.	Idaho	Ol.	Olympia	W.M.	Western Michigan
Ind.	Indianapolis	Ore.	Oregon	W.Neb.	Western Nebraska
Ia.	Iowa	P.Z.	Panama Canal Zone	W.N.Y.	Western New York
Kan.	Kansas	Pa.	Pennsylvania	W.N.C.	Western North Carolina
Ky.	Kentucky	P.I.	Philippine Islands	Wyo.	Wyoming
Kyo.	Kyoto	P.	Pittsburgh		

COLLEGES, UNIVERSITIES AND THEOLOGICAL SCHOOLS

Adr.	Adrian College	Laf.	Lafayette College
Ak.	Akron University	Lawr.	Lawrence University
Amh.	Amherst College	Leh.	Lehigh University
Bald.	Baldwin University	Linc.	Lincoln University
Berk.	Berkeley Divinity School	Mar.	Marietta College
Bex.	Bexley Hall	Nash.	Nashotah Theological Seminary
Bow.	Bowdoin College	N. W.	Northwestern University
Br.	Brown University	Occ.	Occidental College
Buc.	Bucknell University	Oxon.	Oxford University, England
Camb.	Cambridge University, England	Pa.	Pennsylvania College
Carl.	Carleton College	P. D. S.	Philadelphia Divinity School
Chic.	Chicago University	Pr.	Princeton University
Cit.	The Citadel, the Military College of South Carolina	P. S. R.	Pacific School of Religion
Colmb.	Columbia University	Rac.	Racine College
Cor.	Cornell University	Rich.	Richmond University
Dart.	Dartmouth College	Roa.	Roanoke College
DeP.	DePauw University	Rut.	Rutgers University
Dick.	Dickinson College	Sea.	Seabury Divinity School
Durh.	Durham University, England	S.-W. T. S.	Seabury-Western Theological Seminary
E. T. S.	Episcopal Theological School	Syr.	Syracuse University
Fr.	Franklin College	Tem.	Temple University
F. & M.	Franklin & Marshall College	Trin.	Trinity College
Gal'det	Gallaudet College	U. T. S.	Union Theological Seminary
Gr.	Griswold College	V. T. S.	Virginia Theological Seminary
G. T. S.	General Theological Seminary	W. & J.	Washington & Jefferson College
Ham.	Hamilton College	W. & L.	Washington & Lee University
Harv.	Harvard University	Wesl.	Wesleyan University
Hav.	Haverford College	W. T. S.	Western Theological Seminary
Hob.	Hobart College	Wms.	Williams College
How.	Howard University	W. & M.	William & Mary College
Johns Hop.	Johns Hopkins University	Witt.	Wittenburg College
Ken.	Kenyon College	Wyc.	Wycliffe College
		Ya.	Yale University

Stowe's Clerical Directory

of the Protestant Episcopal Church

in the United States of America

1941

A

AANESTAD, Otto Herbert (Minn.), 1069 Trestle Glen Road, Oakland, Cal.—Mssy. S. Paul's Ch., 1940—; b. Sherman, S.D., Apr. 6, 1892; s. Rev. Helge Aaenestad and Ragnhild (Korsgaarden), Luther Coll., Decorah, Ia., B.A.; Minn. Coll. Law, Minneapolis, LL.B.; Priv. Study, D.—May, 1931, Bp. McElwain; P.—Feb., 1932, Bp. Keeler. m. Mildred Dorothy Pearson, Aug. 1, 1917; c. two. P-in-c. S. Jas. Mssn. Marshall; S. Mark's, Tracy, and S. John's, Lake Benton, Minn., 1931-33; R. S. Matth. Ch., St. Paul, Minn., 1933-40.

ABBITT, Raymond Edgerton (Md.), 555 Calle Isaac Peral, Manila, P.I.—Mssy. 1940—; D—Sept. 18, 1940, Bp. Helfenstein.*

ABBOTT, Charles Leo (N.D.).—Non-Par.—Rec'd from Can. Ch. 1921. R. S. John's Ch., Larimore, N.D., 1921-25.*

ABBOTT, Cornelius Stevenson, Jr. (W.), 509 Eye St. N.E., Washington, D.C.—Vic. Chap. Gd. Shpd.—Colomb., B.A., 1891; G. T. S. D.—1894, Bp. Starkey; P.—1894, Bp. Worthington. Asst. S. Pet. Ch., Brooklyn, 1895-1906; Mssy. Albertson and Jonestown, Md., 1896-1902; Exam. Chapl., Dio. Me., 1902-04; Exam. Chapl., Dio. W., 1907—.*

ABBOTT, Frank Wayland (W.N.Y.), 53 Ashland Ave., Buffalo, N.Y.—Non-Par.—; Hob., Spec.; G. T. S., 1900. D—1903, P—1904, Bp. Walker. R. All S.S. Ch., Hudson; P-in-c. Randolph, N.Y., 1903.*

✠**ABBOTT, Rt. Rev. Henry Pryor Almon**, Bishop's House, Lexington, Ky.—Bp. Dio. Lexington, May 15, 1929—; b. Halifax, N.S., July 11, 1881; s. Rev. John Abbott and Ella (Almon), King's Coll., Windsor, N.S., B.A., 1902, M.A., 1904, D.D., 1911; S. Steph. Ho., Oxford, Eng.; Un. So., D.D. D—1904, Bp. of Fredericton; P—1905, Bp. of N.S. Con. Second Bp., Dio. Lex., May 15, 1929, by Bpp. Murray, Burton, Woodcock, Helfenstein, Du Moulin, Capers, Cook, Maxon, T. Derwyn Owen, Bp. of Niagara, and Strider. Cur. S. Luke's Cathd., Halifax, N.S., 1904-06; Asst. R. Ch. S. Jas. the Apos., Montreal, Can., 1906; R. Chr. Cathd., Hamilton, Ont., 1906-14; Dean of Niagara, 1911-14; Dean Trin. Cathd., Cleveland, O., 1914-19; R. Gr. and S. Pet. Ch., Baltimore, 1919-28; S. Chrys. Ch., Chicago, 1928-29; Del. Bi-Cen. Ch. Can., 1911; Del. Gen. Syn., Can., 1912; Del. Prov. Syn., Ont., 1912; Mem. Bd. Mssns., Dio. O., 1916-17; Del. Gen. Conv., 1922, '25, '28. Author: "Help From the Hills," "The Man Outside the Church, and Other Sermons," "Sparks From a Parson's Anvil," "The Religion of the Tommy," "Foundation Stones."*

ABBOTT, Paul Robert (Ok.), 205 N. Madison Ave., Enid, Okla.—R. S. Matth. Ch., 1941—; b. Tulsa, Okla., 1909; s. Warren Dwight Abbott and Ruth (Swartz). Amherst, 1927-29; North-West, B.A., 1933; S. W. T. S., 1933-34; U. T. S., B.D., 1936. D—June 24, 1936, P—Jan. 1, 1937, Bp. Casady. m. Pauline Grace Morrill, Sept. 10, 1940. Cur. Trin. Ch., Tulsa, Okla., 1936-37; Vic. Chr. Ch., El Reno, 1937-40; Asst. to Dean, S. Paul's Cathd., Okla. City, Jan.—Nov., 1940; Vic. S. Jas. Ch., Okla. City, 1937-41; Loc. Ten. S. John's Ch., Norman, Okla., 1940-41.

ABELE, Charles Augustus (Q.), 1605 N. Madison Ave., Peoria, Ill.—R. S. Andr. Ch., 1937—; b. Reading, Pa., Apr. 26, 1899; s. Alfred Augustus Abele and Katherine Amelia (Miller), Elizabethtown Coll.; F. & M.; Georgetown Un., B.S. G. T. S., 1930. D—Apr. 1930, P—Apr., 1931, Bp. Stearly. m. Bernice Maxine Marburger, Dec. 5, 1930. S. Paul's Ch., Brownville, N.Y., 1931; R. Ch. Gd. Shpd., Quincy and S. Paul's, Warsaw, Ill., 1937; resigned; Secy. Dio. O., 1938—; Chrmn. Com. on the Ch. and Soc. Relations; Mem. Coms. on Rel. Educ., also on Legislation, 1939—.

ABELLARD, Jean Cerice (Haiti), Chateau-Gaillard, Haiti.—In-c. S. Tim., 1935—; D—1925, P—1929, Bp. Carson. Ch. St. Croix, Gonave Island, 1925-27; Ch. Resurr., Gros Morne, 1927-28; Asst. Holy Trin. Cathd., Port au Prince, 1928-35; Mem. Ecl. Court.*

ABRAHAM, Arthur W. (A.), The Rectory, Duaneburgh, N.Y.—R. Chr. Ch., 1938—; b. Market Weighton, Yorkshire, Eng., Dec. 29, 1904; s. Alfred Charles Worne Abraham and Elizabeth (Scott), Eng. Coun. Sch.; Trin. Un. Coll., Toronto, Can., L.Th., 1936. D—1936, P—1937, Archbp. of Toronto. m. Virginia Mary Taylor, Oct. 1, 1937. Ch. Army Evang., 1926-32; Mssy. of Stanhope, Dio. Tor., 1936-38.

ABSON, Melvin (W.N.Y.), 1982 Bailey Ave., Buffalo, N.Y.—R. S. Steph. Ch., 1933— and S. Pet. Ch., 1937—; b. Stanley, Yorkshire, Eng.; s. John Abson and Sarah (Pickersgill), H. Sch., Leeds, Eng.; De Lancey Div. Sch., 1931. D—June, 1931, P—Feb., 1932, Bp. C. J. Davis. m. Norah Rookledge; c. two. Cur. Ch. Gd. Shpd., Buffalo, N.Y., 1931-33.

ACCOMANDO, Nicolo (C.N.Y.), 1021 Steuben St., Utica, N.Y.—Retired, 1938—; b. Palermo, Italy, Sept. 16, 1884; s. Luigi Accomando and Melchiora (La Mantia), Gram., H. Sch. and Coll., Italy; Palermo, Italy, Ph.D., 1905; McKinley Un., Chicago, D.D., 1924. D—1917, P—1917, Bp. White. m. Rosetta Tedeschi, Mar. 12, 1911. P-in-c. S. Antonio Ch., Gary, Ind., 1917-26. Mssy. to Italians, Dio. C.N.Y., 1926-38.

ACKERMAN, Charles Kenneth (N.Y.), Christ Church Rectory, Tarrytown, N.Y.—R. Chr. Ch., Mar., 1933—; b. Beacon, N.Y., May 17, 1900; s. Walter Browning Ackerman and Jessie Ellen (King), Keystone Acad., Laplume, Pa.; Union Coll., Schenectady, B.A.; G. T. S. D—Dec., 1931, P—Dec., 1932, Bp. Oldham. m. Rose B. Gauss, Sept. 6, 1924. Prin. Gracemere Sch., Tarrytown, N.Y., 1929-33; chrmn. Soc. Serv. Com., Convoc. Westchester, 1938—.

ACKERMAN, Howard Chester (S.O.), Urbana, O.—R. Ch. Epiph., 1932—; b. Syracuse, N.Y., Oct. 8, 1880; s. Jacob Ackerman and Amelia Lanie (Stuber), Colomb., M.A., 1907; Oxon. Spec., 1909; Berlin Spec., 1910; G. T. S., B.D., 1917; Fellow, G. T. S., 1906-11. D—1906, P—1907, Bp. Olmstead. m. Florence May Hyde, Syracuse, N.Y., 1912; c. two. D-in-c. Aurora, N.Y., 1906; P-in-c. Sea Girt, N.J., 1907; Prof. O. Test. and Hebr., Nash., 1911-23; P-in-c. Alderly, Wis., 1917; R. S. Paul's Ch., Troy, N.Y., 1926-29, resigned; in Europe, 1929-30; P-in-c. Ch. Sav., Syracuse, N.Y., 1931-32; Assoc. Ed., "Anglican Theological Review," 1918—; Author: "The Problems of Ecclesiastes," 1916; "An Old Testament Bibliography for 1914-17 Inclusive," 1918; "The Immanuel Sign and Its Meaning," 1919; "The Christian Conception of Freedom," 1919.

ACKERSON, Arthur McKay (N.Y.), Ascension Rectory, West Park, N.Y.—R. Ch. Ascen., West Park, and P-in-c. Holy Trin. Ch., Highland, Nov., 1935—; b. New York City; s. Charles Garrett Ackerson and Margaret Josephine (McKay), Pub. and H. Sch., N.Y.C.; DuBose Meml. Trng. Sch.; G. T. S., 1930. D—June, 1930, P—May, 1931, Bp. Manning. m. Helen Bowne Ryder, Nov. 2, 1934; c. one. Asso. with Advtg. Dept., Rogers Peet Co., Clothiers, N.Y.C., In-c. Circularizing Dept.; Cur. Chap. In-carn., N.Y.C., 1930-35; Chrmn. Soc. Serv. Cmssn., Archdny, Hudson, 1936, '37, '38; Instr., Sch. of Rel., Convoc. Hudson, 1940—.

ACKLEY, Charles Breck (N.Y.), 521 W. 126th St., N.Y.C.—R. S. Mary's Ch., 1919—; b. Oconomowoc, Wis., Apr. 13, 1878; s. Henry M. Ackley and Josephine M. (Breck), Hob., B.L., 1899, S.T.D., 1926; G. T. S., 1903. D—1903, P—1904, Bp. Nicholson. Asst. Gr. Chap., N.Y.C.,

1903; Asst. Gr. Ch., N.Y.C., 1903-05; Chapl. Fire Dept., N.Y.C., 1903-05; Vic. S. Barth. Ch., N.Y.C., 1905-08; Mssy. Cuba, 1908; Archd. Oriente Prov., Cuba, 1909-12; S. Barth. Chap., N.Y.C., 1912-18; Chapl. U. S. Army, 1918-19; Lt., 1918; Capt., 1919; Chief Chapl. Camp Grant, Rockford, Ill.; Mem. N.Y. Bible Prayer Book Bd. of Mgrs.; Mem. Bd. Mgrs. of Sheltering Arms; Lectr. Ch. Hist. and Mssy. Speaker; Grand Prelate, Grand Commandery, Knights Templar, 1938-.

ACOSTA, William Capers (O.), 9719 Ramona Blvd., Cleveland, O.—R-in-c. S. Mary's and Gr. (South) Pars., 1940—b. Lexington, Ky., Aug. 18, 1912; s. William Wingate Acosta (deceased) and Margaret Buchanan (Foster). H. Sch., Lexington, Ky.; Un. of Ky., B.S. in Commerce, 1936; Bex., 1940; D— and P—1940, Bp. B. D. Tucker.

ACTON, Nathaniel Clayton (W.), College Ave., College Park, Md.—Vic. S. Andr. Ch., 1940—b. Sept. 23, 1910; s. Harry Clay Acton and Margaret (Kerst) W. Phila. H. Sch.; Penn. St., B.A., 1935; V. T. S., B.D., 1938. D—1938, Bp. Taitt; P—1940, Bp. Freeman. Cur. S. John's Ch., Washington, D.C., 1938-40.

ADAMS, Alger LeRoy (L.I.), 725 Belmont Ave., Brooklyn, N.Y.—Non-Par.—D—June 6, 1938, Bp. Larned.

ADAMS, Arthur, 73 Vernon St., Hartford, Conn.—Prof. Engl. Trin., 1911—Libr. same, 1915—; Asst. Min. Chr. Cathd., Hartford, 1908—b. Pleasantville, N.J., May 12, 1881; s. James R. Adams and Marietta (English) Rut., B.A., 1902; Yale, M.A., 1903, Ph.D., 1905; Berk., B.D., 1910; P. D. S., S.T.M., 1916. D—1908, P—1909, Bp. Brewster. M. E. Guerin Steelman, Ocean City, N.J., June 22, 1910. Instr. Engl. Un. Coll., 1905-06; Asst. Prof. Engl. Trin., 1906-08; Assoc. Prof. Engl. Trin., 1908-11. Exam. Chapl.; Dir. Ch. Scholarship Soc.; Mem. Cmssn. Paroch. Arch. Author: "The Syntax of the Temporal Clause in Old English Prose," 1907; "Lake Genealogy" (with Sarah A. Risley), privately printed. Frequent contributions to periodicals.

ADAMS, Charles Wesley (S.F.), 307 W. Idlewild Ave., Tampa, Fla.—Actg. Cur. S. Andr. Par., 1940—b. Worcester, Mass., Nov. 21, 1901; s. Perley Adams and Alma (Jenison). Evng. H. Sch., Boston; Un. of Tampa, B.A., 1939; Theol. Sch. Un. So., B.D., 1940. D—1940, Bp. Wing. m. Adelaide B. Cook, June 25, 1932; c. one.

ADAMS, Francis Mulliken (E.), Ridgefield, Conn.—Retired, 1939—b. Ridgefield, Conn.; s. Daniel Lucius Adams and Cornelia Ann (Cook) Yale, Ph.B., 1892. D—1914, Bp. Brewster; P—1915, Bp. Woodcock. m. (1) Edythe Grace Peck, New Haven, Conn., Sept. 23, 1903; (2) Helen Rockwell, Ridgefield, Conn., Jan. 7, 1910. R. S. Jas. Ch., Shelbyville, Ky., 1915-16; S. Mary's Ch., Mohegan Lake, N.Y., 1916-21; Coventry Par., Upper Fairmount, Md., 1921-23. Non-Par., 1923-39. Cor. Secy. Broth. S. Andr., 1903-06; Natl. Treas. Broth. S. Andr., 1906-09; Mem. Nat. Coun., 1909-12.

ADAMS, Frederic Magee (N.J.), 825 W. State St., Trenton, N.J.—Dean Trin. Cathd., 1937—b. St. Louis, Mo., July 15, 1893; s. Kenneth McKenzie Adams and Estelle Mae (Tudor). Priv. Sch., Asheville, N.C.; Un. Mich., B.A.; E. T. S., B.D., 1922; Harv.; Ox. D—May 22, 1922, Bp. Lawrence; P—May, 1923, Bp. Leonard. Cur. S. John's Ch., Detroit, Mich., 1922-24; Assoc. R. S. Paul's Ch., Cleveland, O., 1924-33; R. Messiah and Incarn., Brooklyn, N.Y., 1933-37. Publ. Baptismal Office Suggestions; Sermons in Best Sermons of 1936-37-38.

ADAMS, Harold Beach (W.M.), 206 W. Maple St., Mount Pleasant, Mich.—R. S. John's Ch., 1940—b. Burlington, Vt., July 4, 1894; s. Mark White Adams and Harriette (Beach), Hoosac Sch., N.Y.; S. Steph. (Bard) Coll., B.A.; Sea. Div. Sch., B.D. D—1921, P—1921, Bp. McElwain. m. Hildred C. Babcock, 1918; c. three. S. Paul's, Owatonna, Minn., 1921-23; R. Chr. Ch., Albert Lea, Minn., 1923-24; Chr. Ch., Troy, N.Y., 1924-27; Chr. Ch., Meadville, Pa., 1927-40.

ADAMS, Percy Corby (Md.), Mt. Savage, Md.—R. S. Geo. Ch., Apr., 1935—b. Ipswich, Eng., June 22, 1881; s. Thomas Adams and Catherine Amelia (Corbyn). Turrett Green Acad., Priv. Tutor. D—1916, P—1917, Bp. Tibbot. m. Elizabeth Pusey, Apr. 10, 1907. Engl. Meth. Ch., Eng.; Mssy. S. Day, Ch., Bangor, Pa., 1915-17; Chr. Ch., Susquehanna, Pa., 1917-21; R. S. John's Ch., Ashland, Pa., 1921-26; Vic. Ch. Adv., Baltimore, 1926-35.

ADAMS, Raymond Morrison Dow (Conn.), Crescent City, Fla.—P-in-c. Ch. Holy Comf., 1940—b. Newbury, Mass., Oct. 20, 1876; s. George W. Adams and Lizzie M. (Dow). Harv. Spec., 1895-97; E. T. S., 1897-1900. D—1900, Bp. Lawrence; P—1901, Bp. Niles, m. Lucinda M. Bent, Boston, Mass., Aug. 15, 1907. Cur. S. Paul's Ch., Lancaster, N.H., 1900-03; Cur. All Ss. Ch., Dorchester (Boston), Mass., 1903-05; P-in-c. Ch. Our Sav., Milford, N.H., 1905-08; R. Gr. Ch., Stafford Springs, Conn., 1908-12; Chr. Mem. Ch., No. Brookfield, Mass., 1912-18; Holy Trin. Ch., Tiverton, R.I., 1918-23; Can. Mssy., Trin. Cathd. Staff, Dio. E., 1923-24; Susquehanna Par. and S. Jas. Ch., Port Deposit, Md., 1924-30; R. St. Paul's, Waterbury, Conn.,

1930-36; P-in-c. 1937-39. Conn. Cmssn. Work. Young Men and Boys, 1911-12; W. Mass. Soc. Serv. Cmssn., 1913-14. Author: "Some Things About the Church," 1902.

ADAMS, Vern Linwood (N.Mex.), West Park, N.Y.—Novice, Order of the Holy Cross, 1940—b. Idaho Springs, Colo., Mar. 30, 1905; s. Ernest L. Adams and Minnie Katherine (Milton). S. John's Coll., Greeley, Colo., B.A., May, 1934. D—Feb. 25, 1935, P—Oct. 1, 1935, Bp. Howden. Vic. S. Mich. Mssn., Tucumcari, N.Mex., 1936-38; Vic. S. John's Mssn., Farmington, N.Mex., 1938-40.

ADAMS, Wesley David (Md.), 807 Bear St., Vineland, N.J.—R. Trin. Ch., 1939—D—1909, P—1911, Bp. Murray. S. Andr. Ch., Clear Spring, Md.; Ch. Holy Comf., Baltimore; P-in-c. Nativ. Chap., Baltimore, 1921-39.

ADAMZ, Alfonso Constantine (Tenn.), P.O. Box 245, Tracy City, Tenn.—P-in-c. Tracy City and Grundy Co., Sept., 1927—b. Atlanta, Ga., Sept. 1, 1895; s. Oscar Thomas Adamz and Nancy O'Leena (Knight). Ga. St. Tehrs. Coll.; Vanderbilt Un.; Piedmont Coll.; Un. So.; At. Theol. Sem., B.D., 1924. D—Apr. 22, 1928, P—June 16, 1929, Bp. Maxon. m. Prof. Eleanor M. Lobbell, Pd.M., July 14, 1923; c. one.

ADDISON, Charles Morris (Ma.), 28 Hubbard Park, Cambridge, Mass.—b. Charlestown, Mass., July 16, 1856; s. Samuel Ridout Addison, M.D., and Julia Howe (Morris). E. T. S., B.D., 1882, D.D., 1919; Un. So., D.D., 1918. D—1882, P—1883, Bp. Paddock. m. Ada Thayer, N.Y.C., Jan. 7, 1886. R. S. John's Ch., Arlington, Mass.; with Mssn. Epiph., Winchester, Mass., 1882-85; R. Chr. Ch., Fitchburg, Mass., 1885-97; S. John's Ch., Stamford, Conn., 1897-1919. Comdr., with Rev. J. W. Suter, "Book of Offices and Prayers," 1896; "Prayers for Parents and Children," 1900; "A Book of Offices for Special Occasions," 1904; "A Church Calendar," Author: "The Theory and Practice of Mysticism," 1918; (with Rev. J. W. Suter) "The People's Book of Worship," 1919; "What is Mysticism?" 1923; "Prayers for the Christian Year," 1931.

ADDISON, James Thayer (Ma.), 281 Fourth Ave., New York, N.Y.—Vice-Pres. Nat. Coun. In-c. of Admin., 1940—b. Fitchburg, Mass., Mar. 21, 1887; s. Charles Morris Addison and Ada (Thayer) Harv., B.A., 1909, S. T. M., 1917; E. T. S., B.D., 1913; V. T. S., D.D., 1931. D—1913, Bp. Lawrence; P—1913, Bp. Thurston. m. Margaret B. Crocker, Dec. 18, 1917; c. two. M-in-c. S. Mark's Ch., Nowata, and S. Paul's Ch., Claremore, Okla., 1913-15; Chapl. First Gas Regt., A.E.F., 1918-19. Asst. Prof. S. John's Coll., Shanghai, China, 1909-10; Lectr. Hist. of Rel. and Mssns., E. T. S., 1915-18; Prof. Hist. of Rel. and Mssns., G. T. S., 1919-40. Author: "Story of the First Gas Regiment," 1919; "Chinese Ancestor Worship," 1925; "Our Father's Business," 1927; "Life Beyond Death," 1932; "The Way of Christ," 1934; "The Medieval Missionary," 1936; "The Lord's Prayer," 1937; "Parables of Our Lord," 1939.

ADOLPHE, Leobrun Dorival (Haiti), Gonaives, Haiti.—In-c. Redemp. Ch., 1933—b. Gros Morne, Mar. 5, 1872; s. Dorival Adolphe and Rosela (Victor) Lycée National du Cap. D—Aug., 1924, Bp. Caron. m. Marie Alexandre, Mar. 14, 1914. Assn. Trin. Ch., Port-au-Prince, 1926; P-in-c. S. Mich. Mssn. St. Louis du Nord, Haiti; Ch. Resurr., Gros Morne, Haiti, 1931-33.*

AGNEW, David Stephens (M.), St. Clair Shores, Mich.—Vic. Trin. Chap., 1934—b. Houtzdale, Pa., June 23, 1890; s. Rev. W. J. Agnew and Mary Martha (Stephens). S. Steph.; Nash.; P. D. S. D—1912, Bp. Weller; P—1914, Bp. Greer. m. Elinor G. Lee, Oct. 1, 1913. R. Trin. Ch., West Branch, Mich., 1927-30; S. John's, Durand, Mich., 1930-34.*

AIKEN, Warwick (Miss.), 210 Church St., Pass Christian, Miss.—R. Trin. Ch., P-in-c. Chr. Ch. Mssn., Bay St. Louis, and St. Paul's, Picayune, 1937—b. New Orleans, June 30, 1889; s. Gayle Aiken and Ada (Holcombe). Schs., New Orleans; Tulane Un.; Dal. Theol. Sem., Dallas, Tex., 1932. D—Apr., 1931, P—June, 1933, Bp. Seaman. m. Jean Allen, Memphis, Tenn., Apr. 27, 1915; c. two. Gen. Mssy., N. Tex., 1932-33; P-in-c. S. Mark's, Plainview, Tex. and ten counties, 1933-37.

AIREY, James Whitcomb Egan (Tex.), 201 W. 19th St., Houston, Tex.—R. S. Andr. Ch., Sept., 1934—b. Shreveport, La., Jan. 21, 1904; s. Fred Whitcomb Airey and Laura Hayward (Egan). Centenary Coll., Shreveport, B.Sc.; Rollins Coll., Fla., M.A.; Un. So. 1928. D—1927, P—1928, Bp. Quin. m. Johanna Hermine Guelich, Mar. 31, 1928; c. two. In-c. Chr. Ch., Eagle Lake, and S. John's, Columbus, Tex., 1927-31; Trin. Ch., Longview, Tex., 1931-34; Lifetime Chapl. Nat. Frontiersman's Assn., Dir. Kit Carson Camp for Boys, Tres Piedras, N.Mex.; Field Cmssnr., Houston Area Coun., Boy Scouts Amer., Heights Soc. Serv. Branch; Harris Co. Bd. Relief; Houston Safety Coun.; Soc. Amer. Magicians, Y.M.D.; Chamber of Commerce and Scottish Rite Mason.*

AITKINS, Frank Ernest (N.Y.), St. Mary's Convent, Peekskill, N.Y.—Chapl. Sch. and Convent of S. Mary, Aug., 1923—b. Derby, Eng.; s. John Aitkins and Mary Jane (Mills). Berk., 1898. D—1898, P—1899, Bp. C. B. Brewster. Cur. Trin. Ch., Lenox, Mass. (In-c. S. Helena's

Chap., New Lenox), 1898-99; R. S. Geo. Ch., Lee, Mass., 1899-01; Cur. Ch. Incarn., N.Y.C., 1901-05; Dean Trin. Cathd., Michigan City, Ind., 1905-10; Cur. Ch. Adv., Boston, Mass., 1910-12; Cur. S. Luke's Chap., Trin. Par., N.Y.C., 1912-13; S. Mark's Par., Phila., Pa., 1913-16 (Vic. S. Mary's Chap., 1913-15; Cur. S. Mark's, 1915-16); R. S. Andr. Ch., Buffalo, N.Y., 1916-18; Trin. Ch., Bridgeport, Conn., 1918-23; Secy. Stndg. Com. Dio. N.I., 1907-08; Alt. Dep. Gen. Conv., 1907, 1910.

AKELEY, Tom Gibbs (Me.), 15 Pleasant St., Gardiner, Me.—R. Chr. Ch., Gardiner, P.-in-c. S. Matthias', Richmond, S. Andr., Pittston, 1933—; S. John's, Dresden Mills, 1934—; Dean Young Peoples Summer Cont., Me., 1933—; Ed.: "The North East," 1933—; b. Fargo, N.D., July 4, 1901; s. Rae Cole Akeley and Sarah (Gibbs), P.D. Sch., Fargo; N.D. St. Coll.; Un. Va., B.A.; V. T. S., 1926. D—1926, P—1927, Bp. Tyler. m. Eliza Bland Cox (deceased), Sept. 23, 1926; c. two. Mssy.-in-c. S. Mark's, Townser, S. Paul's, Rugby, Gr. York, S. Sylvan's (Indian), Dunseith, all N.D., 1926-28; R. S. Andr. Ch., New Castle, and P.-in-c. S. John's, Dresden Mills, Me., 1928-31; Vic. S. Marg., Belfast, Me., 1931-32; R. same, 1932-33. Del. Prov. Syn., 1933, '35, '36; Recdg. Secy. same, 1936; Alt. Gen. Conv., 1934; Del. same, 1937, '40.

ALBAUGH, Edward Kenneth (Del.), St. James' Rectory, Marshallton, Del.—R. S. Jas., Stanton, P.-in-c. S. Barn., Marshallton, and S. Jas., Newport, 1940—; b. Baltimore, Mar. 22, 1907; s. Edward Albert Albaugh and Emma Crowther (Knot), Pub. Schs., Baltimore; Polyt. Inst., Baltimore; Joh. Hop. U. Sch. Grad., S. John's Coll., Annapolis, B.A., 1930; G. T. S., Grad., 1933. D—Apr. 25, 1933, P—Feb. 2, 1934, Bp. Helfenstein. m. Sarah L. L. Bennett, June 11, 1935; c. two. Mssy. Dio. Md., 1933-34; P.-in-c. Holy Trin. Par., Sykesville, Md., 1934-36; R. Deer Creek Par., 1936-40.

ALBERT, Allen Diehl, Jr. (C.), 2752 Marcy Ave., Evanston, Ill.—Prof. O. Test. and Hebr., S.-W. T. S., 1938—; P.-in-c. Ch. of Epiph., Lombard, 1939—; b. Washington, D.C., April 27, 1902; s. Allen Diehl Albert and Janet Clark (Jones), Chi., Ph.B., 1924; Harv. (Grad. Sch. Bus. Admin.), 1927; Chi., M.A., 1931, Ph.D., 1936. D—1938, Bp. F. A. McElwain (for Bp. Stewart); P—1939, Bp. Stewart. m. Emily Bartlett Davis, Sept. 6, 1934; c. one. Dept. Scholar in Sociol., Chi., June, 1923-24; Fellow, Oriental Inst., Chi., June, 1931-32; Hon. Fell. same, June, 1932-36; Lectr., O. Test. and Hebr. S.-W. T. S., Oct., 1932-Sept., 1938; Secy. and Treas., Middle West Branch, Amer. Oriental Soc., 1936—.

ALBERT, John Joseph (W.Va.), 12 W. Fifth Ave., Williamson, W.Va.—M.-in-c. S. Paul's Ch., 1940—; b. Wilmington, Del., July 28, 1915; s. Charles Corly Albert and Ida Margaret (Johnson), H. Sch., Charleston, W.Va.; Ken., B.A., 1937; V. T. S., B.D., 1940. D—1940, Bp. Strider. m. Mary Betty Miller, Sept. 3, 1940.

ALBERTS, William James (N'k), 950 Broad St., Newark, N.J.—Asst. Gr. Ch., Feb., 1936—; b. New York City, Sept. 20, 1908; s. Henry Alberts and Anna (Berger), Pub. Schs., N.Y.C.; DuBose Meml. Trng. Sch.; Nash. House (affiliated with Carroll Coll., Waskesha, Wis.); Nash., 1932; G. T. S., 1935. D—June, 1935, Bp. Manning; P—Feb., 1936, Bp. Washburn. On staff, S. John's, Yonkers, N.Y., 1935. Author: "Knights of Jesus," 1940.

ALBINSON, J. Warren (E.), 105 Bridge St., Elkton, Md.—R. Cecil Co. Co-op. Pars., Trin., Elkton, S. Mark's, Aiken, S. Jas., Port Deposit, Feb., 1934—; b. Bloomfield, N.J., Nov. 10, 1896; s. Thomas H. Albinson and Margot (Murphy), Dwight Sch., S. Steph. Coll., Ph.D., 1917; Grad. Sch., N. Y. Un.; S. Paul's Coll., D.D., 1928; Upsala Coll., B.A., 1920, D.D., 1927; G. T. S. D—1923, Bp. Stearly; P—1924, Bp. Lines. m. (1) Dorothy M. Cox, Aug. 9, 1919; (2) Virginia Ross Caldwell, Feb. 25, 1930; c. one. R. S. Paul's, Butler, N.J., 1920-30; Chr. Ch., Pompton Lakes, N.J., 1922-30; Ch. Gd. Shpd., Ringwood Manor, N.J., 1922-30; Susquehanna Par. and S. Jas. Ch., Port Deposit, Md., 1930. During World War served as Inf. Officer in U. S. Army, now Capt. 34th Inf. Reserves; Treas. Bd. Rel. Educ., Dio. N'k., 1928-30; Mem. Camp Wright Com., 1932-33, Dir. same, 1937—; Pres. Dioc. Eccl. Court, 1933—; C.O. Companies 1234 and 1230 C.C.C., Washington, 1933-34; C.O. Company 383 C.C.C., LaPorte, Pa., 1935; Dep. Prov. Syn., 1935, 1938; Treas. Childrens Aid Soc., Cecil Co., Md., 1935—; Mem. Nat. Coun. Pi Alpha Frat., and Asst. Dir. of summer camp and Conf., 1936—; Chapl. Cecil Co. Pub. Insts., 1936—; Mem. Dioc. Dept. Publ., 1937—; Dir. Rel. Activ., C.C.C. Camp, Md., 1937—; Alt. Dep. Gen. Conv., 1937; Mem. Dioc. Forward Movement Com., 1937—; Mem. Dioc. Com. on Canon., 1937—; Nat. Vice-Pres. and Chapl. Pi Alpha Frat., 1938—; Chrmn. Forward Movement Com. Prov. Washington, 1939—; appointed by Gov. O'Connor Mem. Md. Traffic Safety Com., 1939—; Dep. to Gen. Conv., 1940; Mem. Amer. Legion, Masons, Lions, Rotary. Author: "The New Priesthood," 1931; "Four Confirmation Lectures for Adults," 1932; Contrib. articles, Living Church, Homiletic Review.

ALBUS, Frank. Died August 19, 1939. For data see Edition 1938.

ALCOTT, George Almon (Conn.), 278 Wakelee Ave., Ansonia, Conn.—Retired, Oct., 1928—; b. Naugatuck, Conn., Oct. 22, 1864; s. Rufus C. Alcott and Maria (Hitchcock), S. Steph., B.A., 1886, M.A., 1890; Berk., 1889. D—1889, P—1890, Bp. Williams. Middle Haddam, 1889; Asst. S. Paul's Ch., New Haven, Conn., 1889; Marble Dale, Conn., 1890; Mssy.-in-c. Danielson, Conn., 1893; R. Gr. Ch., New Haven, and Chr. Ch., E. Haven, Conn., 1904; S. Steph. Ch., East Haddam, Conn. Exec. Coun., 1923-25.

ALDEN, Harry Collins (Neb.), 111 So. 9th St., Norfolk, Neb.—R. Trin. Ch., Dec., 1936—; b. Haverhill, Mass., May 2, 1890; s. Oscar Fitzallen Alden and Mary Webb (Woodbury), H. Sch., Westbrook, Me.; Tchrs. Coll., Greeley, Colo.; S. John's, Greeley, B.A., 1926. D—Feb., 1926, Bp. Ingley (for Bp. Shayler); P—Oct., 1926, Bp. Shayler. m. Alice Fry, Omaha, Neb., July 31, 1928; c. two. R. Ch. Gd. Shpd., Omaha, Neb., 1926-29; P.-in-c. Chr. Ch., Kingman, and All SS. Ch., Pratt, Kan., 1929-30; P.-in-c. Epiph., Concordia, and S. Jas., Belleville, Kan., 1930-36. Mem. Dioc. Exec. Coun.; Chrmn. Dept. Soc. Serv., Dio. Neb.; Chrmn. Dept. Rel. Educ. and Soc. Serv., Mem. Coun. Advice, all Sal.; Dean of the Northern Dnry., 1938-41. Mem. Exec. Coun., 1939-41; Del. Gen. Conv., 1940; Chrmn. Field Dept., 1939-41; Mem. Stndg. Com., 1941.

ALDRICH, Donald Bradshaw, D.D. (N.Y.), Res. 7 W. 10th St., Off. 12 W. 11th St., N.Y.C.—R. Ch. of Ascen., 1925—; b. Fall River, Mass., Aug. 1892; s. Earl Hulbert Aldrich and Grace Bradshaw (Leonard), H. Sch., Fall River; Dart. B.A., 1917, D.D., 1927; E. T. S., B.D., 1922; Ken., L.H.D., 1935. D—1920, P—1921, Bp. Lawrence. m. Frances W. Learned, 1919; c. two. Mem. Staff Cathd. Ch. S. Paul, Boston, 1920-25; Chrmn. Ch. Congress, 1935—.

ALDWORTH, Edward Letellier (C.), Batavia, Ill.—P.-in-c. Calv. Ch., 1933—; b. Grand Rapids, Mich., Nov. 23, 1892; s. Edward Joseph Aldworth and Bertha (Letellier), Centr. H. Sch., Grand Rapids, 1910; Yale (Sheffield Sci. Sch.), Ph.B., 1913; Studies, direction Bp. J. N. McCormick. D—Oct., 1925, P—May, 1926, Bp. J. N. McCormick. m. Constance Pinchot King, Oct. 21, 1919. D.-in-c. S. Paul's Ch., Greenville, Mich., 1925-26; Assoc. P. Ch. Messiah, Detroit, Mich., 1926-27; R. S. Pet. Ch., Hillsdale, Mich., 1927-30; Instr. S. Alb. Sch., Sycamore, Ill., 1930-34.

ALEXANDER, Donald Nelson (W.Ma.), 20 Catharine St., Worcester, Mass.—R. S. John's Ch., 1918—; Hon. Canon, Chr. Ch. Cathd., Springfield, 1940—; b. Boston, 1875; s. William Horatio Alexander and Mary Louise (Smith), Mass. Inst. Tech., B.S., 1898; E. T. S., B.D., 1904. D—1904, P—1905, Bp. Lawrence. Min. S. Steph. Ch., Fall River, Mass., 1904-06, Asst. Chr. Ch., Springfield, Mass., 1906-14, S. Mark's Ch., Leominster, Mass., Sept., 1916. Mem. Soc. Serv. Cmssn. Dio. W.Ma., 1913; Del. Syn. First Prov., 1915, '17, '18, '20, '21, '23; Secy. Cmssn. Ch. Arch. Prov., New Eng., 1921; Mem. Dioc. Bd. Mssns., 1923—.

ALEXANDER, Frederick James Kerr (Conn.), 35 Woodside Circle, Hartford, Conn.—Non-Par.—D—1904, P—June 7, 1905, Bp. Brewster. Asst. S. Andr. Ch., Rochester, N.Y.; R. Gr. Ch., Hartford, Conn.*

ALEXANDER, George Moyer (Fla.), 405 St. John's Ave., Green Cove Springs, Fla.—P.-in-c. S. Mary's, S. Marg., Hibernia, Gr. Ch., Orange Park, 1939—; b. Jacksonville, Fla., May 15, 1914; s. George Rowell Alexander and Monimia (Starratt), H. Sch., Jacksonville; Un. Fla., 1932-34; Un. So., B.A., 1935-38; B.D., 1939. D—1939, P—1940, Bp. Juhan. m. Mary D. Bedell, May 25, 1935; c. one.

ALEXANDER, Kerwood (M.), 4 Budlong St., Hillsdale, Mich.—R. S. Pet. Ch., Nov., 1931—; Western Un., London, Can., B.A., 1912; Huron, Can., 1913. D—1913, P—1914, Bp. of Huron. m. Roxcey I. Forden, Dec. 27, 1917; c. three. R. Chr. Ch., Owosso, Mich., 1923-31.

ALEXANDER, Lloyd Matthew (S.Va.), Bracey, Va.—R. S. Mark's Ch., S. Mary's, LaCrosse; Ascen. Ch., Palmer Springs, 1940—; b. Meredithville, Va., June 3, 1903; s. William Alexander and Millie (Brown), S. Paul Norm. and Indstl. Sch., Lawrenceville, Va.; S. Aug., Raleigh, N.C., B.A., 1933; Bp. Payne Div. Sch., 1936, B.D., 1938. D—1936, P—1937, Bp. Thomson. m. Helen E. Arrant, Aug. 2, 1940. Warden Bp. Payne Div. Sch., Sept., 1936-May, 1937; Chapl. Port Valley Sch., 1937-40.

ALEXANDER, Robert Cloyd (Kan.), 505 Kearney St., Atchison, Kan.—R. Trin. Par., 1939—; b. Nashville, Tenn., Apr. 25, 1899; s. Lemuel Lafayette Alexander and Nancy (Tate), Geo. Peabody Coll. for Tchrs.; Vanderbilt Un., M.A.; Garrett Biblical Inst., B.D., 1929; W. T. S. D—June, 1929, P—Dec. 1929, Bp. Francis, m. Mary Jane Burton, Sept. 22, 1928; c. on Canon and Vic. All SS. Cathd., Oct., 1929-39. Contrib. "God's Answer."

ALFORD, Charles Burdick (A.), Calvary Church Rectory, Cairo, N.Y.—R. Calv. Ch., Cairo, Trin. Ch., Ashland, Gloria Dei Ch., Palenville, Oct., 1935—; b. Cropsey, Ill., June 2, 1873; s. David Louis Stockwell Alford and Elizabeth (Burdick), Syr. Un., B.Ph., 1900. D—1907, Bp. Doane; P—1908, Bp. Nelson. m. Margaret Burton, Oct. 19, 1900; c. eight. Meth. Epis. Min., 1900-06; Cur. Ch. Messiah, Glens Falls, N.Y., 1906-08; R. Ch. Our Sav., Lebanon Springs, 1908; Chr. Ch., Gloversville, N.Y., 1912-15; Ch.

- Gd. Shpd., Chestertown, N.Y., 1915-22; R. S. Barn. Ch., Stottville, and All SS. Ch., Hudson, N.Y., 1922-35.*
- ALFORD, John Adams (M.)**, Cadillac Blvd., Detroit, Mich.—R. Ch. Our Sav., 1937—, D—1928, P—1930, Bp. H. Page for P.R. R. S. John's Ch., Sandusky, Mich., 1930-36; St. Hilda's Ch., River Rouge, Mich., 1936-37.*
- ALFRIEND, John Shadrach**, Died February 11, 1941. For data see Edition 1938.
- ALFRIEND, William Jeffery (Fla.)**, Tallahassee, Fla.—R. S. John's Ch., 1925—, b. Norfolk, Va., Oct. 28, 1891; s. William Wilson Alfrend and Sarah Wilmouth (Dudley), W. F. S. D.—1915, P—1917, m. Mary Virginia Bethell, Sept. 5, 1917; c. four. In-c. Chr. Ch., Big Stone Gap, Va., and adj. Mssns. in Intermont Par.; Chapl. 116th Inf., Camp McClellan, Ala. and France, 1917-18; S. Thos. Par., Windsor, N.C., 1919-20; Chr. Ch., Pulaski, Va., 1920-25.
- ALLEN, Albert William (L.I.)**, 10 Mackey Ave., Port Washington, N.Y.—Retired, 1939—, b. Cazenovia, N.Y., July 2, 1871; s. Rev. Theodore LeRoy Allen and Mary C. (Beebe) Ham., Spec.; S. Andr. Div. Sch., 1898-1901. D—1899, P—1901, Bp. Huntington. M-in-c. Geth. Ch., Westmoreland, N.Y., 1899-1904; S. Jas. Ch., New York Mills, N.Y., 1899-1908; S. Pet. Ch., Oriskany, N.Y., 1904-10, and S. Jos. Ch., Rome, N.Y., 1908; Asst. S. Jas. Ch., Buffalo, N.Y., 1912-16; S. Andr. Ch., Brooklyn, 1916-19. Author: Briefs for Irish Independence, 1923.
- ALLEN, Charles Robison (Be.)**, 321 Wyandotte St., Bethlehem, Pa.—Asst. Procat. Ch. Natv. Chapl., Leh., 1938—, b. Germantown, Pa., June 18, 1906; s. William Samuel Allen and Ida LaRue (Robison). Germantown H. Sch.; Un. Pa., B.S. in Econ., 1929; Berk., B.D., 1938; Yale Div. Sch. D—1938, Bp. Taitt; P—1940, Bp. Sterrett. Bell Tel. Co. of Pa., 1929-35.
- ALLEN, Daniel Webster (N.C.)**, Lexington, N.C.—R. Gr. Ch., Lexington, and P-in-c. S. Paul's Mssn., Salisbury, Sept. 1933—, b. Rockingham, N.C., Sept. 23, 1899; s. Daniel Paterson Allen and Mary Anna (Maurice) DuBose. Meml. Trng. Sch., Grad.; V. T. S., Diploma, D—1927, P—June, 1929; Bp. Penick, m. Evelyn Wilkinson Sadler, June 5, 1920; c. four. P-in-c. Chr. Ch., Walnut Cove, N.C., and Assoc. Mssns., 1929-31; S. Mary's Ch., High Point, N.C., 1931-33.*
- ALLEN, Frank James (U.S.C.)**—Non-Par.—, b. Lakeland, Fla., Nov. 17, 1898; s. James Allen and Lillian Viola (Burns). Easton H. Sch., New Orleans; Rugby Acad., New Orleans; DuBose Meml. Trng. Sch. D—May 29, 1937, Bp. Finlay. S. Paul's Ch., Graniteville, S.C., 1937-39.
- ALLEN, James Ethan (W.M.)**, 414 No. Cedar St., Allegan, Mich.—R. Ch. Gd. Shpd., Allegan, Vic. All SS., Sangatuck, Nov., 1936—, b. Ishpeming, Mich., Nov. 4, 1896; s. James Henry Allen and Clara Jane (Thompson) H. Sch., 1915; Y.M.C.A. Summer Sch., 1922; Eastern Assoc. Sch., 1925; No. West. Un., B.A., 1921; Bex., B.D., 1930. D—June, 1930, P—May, 1931, Bp. Rogers, m. Anne J. Semelroth, May 31, 1923; c. three. R. S. Mary's Par., Mitchell, and Dean, Eastern Drny., S.D., 1931-36.
- ALLEN, James Swayne (Tex.)**, 6721 Country Club Circle, Dallas, Tex.—Non-Par.—, b. Fort Worth, Tex., Sept. 14, 1896; s. James Andrew Allen and Ellen Tate (Stuart). H. Sch., Memphis, Tenn.; Un. So.; V. T. S., B.D., 1925. D—1924, P—1925, Bp. W. C. Brown, m. Madge Dow, Apr. 4, 1920; c. one. In-c. S. Luke's Ch., Cleveland, Tenn.; R. Chr. Ch., Houston, Tex., 1925-34; R. S. Dav. Ch., Austin, Tex., 1934-39.
- ALLEN, Robert Martin (W.T.)**, 1326 Willow St., San Antonio, Tex.—Vic. S. Paul's Meml. Ch., 1937—, b. Denison, Tex., Nov. 3, 1903; s. Charles Samuel Allen and Luella (Thomas) Denison H. Sch.; Southeast. St. Tchrs. Coll., Durant, Okla., B.S., 1928; Prot. E. T. S. in Va., B.D., 1933. D—1932, Bp. H. St. G. Tucker; P—1933, Bp. Thos. Casady, m. Helen E. Andrews, Apr. 20, 1930. R. S. Andr., Lawton, Okla., 1933-37.
- ALLEN, Walter Henry Bidwell**, Died January 3, 1939. For data see Edition 1938.
- ALLEN, William Belcher**, Died May 28, 1938. For data see Edition 1938.
- ALLEN, William Ernest, Jr.**, Died June 4, 1939. For data see Edition 1938.
- ALLEN, William Frank (Be.)**, Honesdale, Pa.—R. Gr. Ch., 1925—, b. Oswego, N.Y., Oct. 10, 1882; s. William Haycock Allen and Anna (Ferrier) S. Stph., B.A., 1908; G. T. S., 1910. D—1910, P—1911, Bp. C. T. Olmsted, m. Louise E. Burdick, Aug., 1912. Cur. Trin. Meml. Par., Birmingham, N.Y., 1910-12; R. S. Mary's Ch., Springfield Centre, N.Y., 1912-17; Dioc. Bd. Rel. Educ., Dio. A., 1914-16; First Asst. Ch. Holy Commun., N.Y.C., 1917-21; R. Chr. Ch., Towanda, Pa., 1921-25. Mem. Exec. Coun., Dio. Be., 1927—.
- ALLEYN, Charles J. (Ala.)**, 709 Austin Ave., Sheffield, Ala.—R. Gr. Ch., S. John's Ch., Tusculmbia, 1930—, b. New Orleans, Mar. 11, 1873; s. James T. Alleyn and Emily (Niven). Pub. and Priv. Schs., New Orleans; Soule's Coll., D—1930, P—1935, Bp. McDowell, m. Leila Belle Crowe (deceased) Apr. 3, 1900; c. one.
- ALLIGOOD, Howard (E.C.)**, 823 Branson St., Fayetteville, N.C.—R. Gd. Shpd., Fayetteville, Chr. Ch., Hope Mills, July, 1927—; In-c. S. Steph., Red Spring, 1932—; Dioc. Visitor, N.C. St. Tubercular San., Sanatorium, N.C., Jan., 1933—, b. Jessama, N.C., Oct. 22, 1875; s. Daniel Alligood and Sarah (Cutler). Prep. by Rev. J. W. Fulford and Rev. N. Harding. D—1912, Bp. R. Strange; P—1919, Bp. T. C. Darst, m. Irene Braddy, Sept. 22, 1909; c. four. R. S. John's Ch., Grifton, N.C., 1916-23; S. Mary's Ch., Gatesville, N.C., 1923-25; Zion Ch., Jessama, and Trin. Ch., Chocowinity, N.C., 1925-27.
- ALLING, Roger (Roch.)**, 83 E. Second St., Corning, N.Y.—R. Chr. Ch., 1939—, b. Dansville, N.Y., Aug. 15, 1902; s. Rev. Stephen Howard Alling and Margaret (Nichol) S. John's Milit. Acad.; Ken. B.S., 1924; Bex.; G. T. S., 1928; Fellow, Coll. of Prohrs., Washington, D.C., 1935. D—1928, Bp. Reese; P—1929, Bp. Vincent, m. Mary Kent Robbins, 1929; c. two. Asst. Trin. Ch., Princeton, N.J., 1929-31; R. Gd. Shpd. Ch., Pawtucket, R.I., 1931-39. Mem. Dioc. Coun.
- ALLING, Stephen Howard (S.O.)**, 7350 Kirkwood Lane, Fernbank, Cincinnati, O.—R. Ch. Resurr., Fernbank, 1923—, b. New York City, Jan. 11, 1870; s. Jas. M. Alling and Elise R. (Spencer) Trin., B.A., 1892, M.A., 1895; Berk. D—1895, P—1896, Bp. John Williams, m. Margaret N. Threlkeld, Toronto, 1900. Lyndonville, Vt., 1895-1901; East Berlin, Conn., 1901-02; Dansville, W.N.Y., 1902-08; Pittsford, W.N.Y., 1908-13; S. Jas. Ch., Sault Ste. Marie, Mich., 1913-23; Dean S. Marie Convoc. Alt. Gen. Conv., 1916, '22; Dep., 1919.*
- ALLINGTON, Charles Raymond (C.N.Y.)**, 201 West 13th St., Elmira Heights, N.Y.—Cur. Trin. Ch., Elmira, P-in-c. S. John's, Elmira Heights and S. Mark's, Millport, Feb., 1937—, b. Elmira, N.Y.; s. John Jacob Allington and Kate (Beach). Pub. Sch., and Free Acad., Elmira; Un. Pa., B.S., 1917; Berk., 1926. D—June, 1926, Bp. Coley; P—Dec., 1926, Bp. Fiske, D-in-c. N. Utica, Holland Patent, and Trenton, N.Y., 1926-28; R. S. Geo. Meml., Chadwicks, S. Paul's, Paris Hill, Chr. Ch., Bridge-water, N.Y., 1928—.
- ALLISON, Thomas Beamish Akins (A.)**, Sea-View Ave., Wolfville, N.S., Can.—Retired, 1936—, b. Windsor, N.S., Aug. 31, 1871; s. David Prescott Allison and Eliza (Wilson) King's Colleg. Sch., Windsor; Un. King's Coll., B.A., 1894, M.A., 1923. D—1897, P—1899, Bp. Courtney, N.S. m. Anne L. MacFarlane, Sept. 19, 1911. R. New Dublin, N.S., 1897-1901; Asst. S. Mich. and All Ang. Ch., Baltimore, 1901-03; R. Churchville Par., Md., 1903-11; S. Paul's Ch. and Chr. Ch. Pars., Calvert Co., Md., 1911-16; Sherwood Par., Cockeysville and P-in-c. Frazier Meml. Chap., Phoenix, Md., 1916-27; S. John Evang., Stockport, N.Y., 1927-36; P-in-c. Trin. Ch., Claverack, N.Y., 1927-36. Author: Poems in current magazine; "Songs of the Maritimes" appearing in Anthology of Poetry of the Maritime Provinces of Canada.
- ALLISON, W. Francis (N'k.)**, 408 Third Street, Belvidere, N.J.—Vic. Warren Co. Assn. Mssns., 1939—, b. Rome, N.Y., Sept. 30, 1901; s. Frank Henry Allison and Cora Belle (Fox). Rome Free Acad.; Hob., B.A., 1925; V. T. S., B.D., 1928. D—1927, P—1928, Bp. E. H. Coley, m. Karllotta K. H. Heyne, June 26, 1928; c. two. P-in-c. Gr. Ch., Willowdale, N.Y., 1928-29; R. Chr. Ch., Ridley Par., Brandy, Va., 1929-36; R. S. Luke's Ch., Emm. Par., Remington, Va., 1929-36; R. Trin. Ch., Washington, Va., and Emm. Ch., Sperryville, 1929-39; R. Piedmont Ch., Madison, Va., 1936-39. Chr. M. Dio. Bd. Rel. Educ., 1936-37. Chren. Dioc. Bd. of Chr. Educ., Dio. Va., 1938-39; Mem. Field Dept. Dio. Va., 1938-39; Mem. Dio. Mssy. Soc., Dio. Va., 1939; Dir. Summer Sch. for R. Mins. at Va. Polyt. Inst., Blacksburg, 1938-39.
- ALLMAN, Ernest Rudd (Ida.)**, Mountain Home, Idaho, —Mssy., 1936—, b. London, Eng., 1879; s. Rev. Canon Arthur Henry Allman and Matilda Maria (Cletheroe). Ontario, Can. Kan. Theol. Sch., 1906. D—1904, P—1906, Bp. Millsapp, m. Lola Katherine Sparr, 1908. R. S. Paul's, Manhattam, Kan., 1905-08; Ch. Heav. Rest, Abilene, Tex., 1908-12; Gd. Shpd., Terrell, Tex., 1912-19; S. Geo. Ch., Belleville, Ill., 1919-20; S. Paul's, Kennewick, Wash., 1920-23; S. Matth. Ch., Spokane, S. John's, Spokane, and Dean Coville Drny., Spok., 1925; Trin. Ch., Pocatello, Ida. Mem. Bp. and Coun.; Mem. Bd. Rel. Educ.; Pres. Coun. of Advice, Spok.*
- ALMEIDA, Nemesio (S. Bra.)**, Caixa 763, Rio de Janeiro, Dist. Federal, Brazil.—R. Ch. Redem., Mar., 1930—, b. Yaguarao, R.G. do Sul, Brazil, Dec. 21, 1886; s. Antonio Luiz and Regnaldo Fernandes de Almeida. Evangel. Sch.; Theol. Sem., 1908. D—Oct., 1908, P—Sept., 1911, Bp. L. L. Kinsolving, m. Augusta R. de Almeida, Oct. 25, 1909; c. three.
- ALMO, Bengt Olof Georg (S.O.)**, 689 Vernon Rd., Bexley, Columbus, O.—Mssy. to the Deaf, 1936—, D—July 19, 1938, P—July 2, 1939, Bp. Hobson.*
- ALORDA, Bartolome (L.A.)**, 816 S. Plymouth Ave., Los Angeles, Cal.—Spanish Mssy., 1937—, D—1927. (Rom. Ch.); Rec'd 1937.*
- ALLEN, Joseph Richard (S.F.)**, 411 E. Broadway, Ocala, Fla.—R. Gr. Ch., 1936—, b. New York City, July 19, 1878; s. Henry Alten and Meta (Peters). N.Y.C. Pub.

Schs.; C. C. N. Y. and S. Steph., 1898; G. T. S., 1901. D—1904. P—1905. Bp. J. D. Morrison. In-c. Mssns., Hdqrs., Breckenridge, Minn., 1904. Hdqrs. moved to Graceville, 1905; R. S. Paul's Ch., Brainerd, Minn., 1907-12; Chapl. N. Pacific Ry. Hosp.; In-c. Chr. Ch. (Mssn.), Lyndbrook, L.L., and S. Pet. Ch. (Mssn.), Rosedale, L.L., 1912-16; R. S. Luke's Ch., Sea Cliff, L.I., 1916-35; Loc. Ten. Gr. Ch., Ocala, Fla., Apr., 1936-July, 1936. Mem. and Secy. Stud. Com. Dio. D., 1907-12; Mem. Nassau Co. (N.Y.) Bd. of Voc. Educ. and Extension, 1931, later Pres.; Pres. So. N.Y. Volun. Firemen's Assn., 1926; Pres. Firemen's Assn., St. of N.Y., 1930-31.

ALTER, Norman Ritner (Dal.), 104 So. Church St., Paris, Tex.—R. Ch. of Holy Cross, Feb., 1936—, b. Kirkwood, Mo., Oct. 29, 1896; s. William Wert and Mary Ellen Alter. St. Tchrs. Coll., Greeley, Colo.; S. John's Coll., Greeley, B.A., 1927. D—Mar., 1927. P—Sept., 1927. Bp. R. H. Mize. m. Marjorie Elizabeth Masters, June 7, 1925; c. two. P—in-c. S. Paul's, Beloit, Kan., 1927-30; P—in-c. Holy Apos., Ellsworth, Kan., 1930-36.

ALVAREZ, Frank Raphael (S.F.), 415 Duval St., Key West, Fla.—Stdt. Nash.—, b. Tampa, Fla., Sept. 25, 1913; s. Joseph Alvarez and Angela (Pereira). Key West H. Sch.; Carroll Coll., B.A., 1941; Nash., 1941. D—1941. Bp. Wing.

ALVAREZ, Lorenzo (P.R.), Box 307, Yauco, Puerto Rico.—P—in-c. Ch. Annunc., 1939—, b. Carrion de los Condes, Palencia, Spain, Apr. 11, 1897; s. Mauricio Alvarez and Manuela (Fernandez). St. Zoely, Carrion de los Condes; Valladolid, B.A., 1918; La Vid (Burgos), 1922. D—1921. P—1922 (Rom. Ch.); Rec'd Apr. 17, 1939. m. Palilita Velazquez, July 17, 1940. Asst. P—Quebrada Limon, Ponce, P.R., 1937-39.

ALVES, Joseph Hodge (La.), 1778 Albert St., Alexandria, La.—R. S. Jas. Ch., 1938—, b. Henderson, Ky., Jan. 4, 1905; s. Joseph Hodge Alves and Susye Hopson (Wallis). Gram. Sch. and H. Sch., Guntersville, Ala.; Un. So., B.A.; V. T. S., B.D., 1929. D—June, 1929. P—June, 1930. Bp. McDowell, m. Laura Josephine Fry, June 30, 1936; c. two. R. S. Paul's, Spring Hill, P—in-c. S. Thos. Citronelle, S. Paul's, Whistler, S. Luke's in-the-Pines, Ala., 1929-36; Chapl. Epis. Ch. Home for Orphans, Dio. Ala.; M—in-c. S. Paul's-on-the-Plains and Pastor Epis. Stdt. Center, 1936-38.

AMBLER, Francis Willis (S.C.), Summerville, S.C.—Retired, 1940—, b. Leeds Par., Va., Oct. 12, 1867; s. Richard Jaquelin Ambler and Annie Madison (Willis). Priv. Sch.; Un. So. D—1899. P—1900. Bp. Nelson. m. Mary Atha Wilmerding, Tex., Oct. 25, 1900; c. two. Ch. Ascen., Cartersville, Ga., 1899-03; Gr. Ch., Woodlawn, Birmingham, Ala., 1903-08; R. S. Paul's Par., Summerville, S.C., 1908-40.

AMBLER, J. Jaquelin (Va.), 706 Prince Edward St., Fredericksburg, Va.—R. Gr. Ch., S. Mary's Par., 1935—; S. Pet. Ch., S. Mary's and S. Asaph's Pars., 1940—, b. Amherst, Va., Jan. 21, 1902; s. John Jaquelin Ambler, 3rd, and Janet Ann (Carter). H. Sch., Amherst; W. & M. V. T. S. D—May, 1928. P—June, 1929. Bp. R. C. Jett. m. Cynthia Brewster, Montrose, Pa., Feb. 15, 1931; c. two. V. Asst. to Dean, Assoc. Mssn. Field, Dio. Sw. Va., 1928-32; S. Geo. Par., Fredericksburg, Va., 1932-36.

AMBLER, John Cary (Va.), 411 N. Allen Ave., Richmond, Va.—Retired, 1928—, b. Winchester, Va., June 12, 1859; s. John Ambler and Anna (Mason). Clifton Prep. Sch.; Epis. H. Sch.; V. T. S., 1888. D—1888. P—1889. Bp. Randolph. m. Nannie Lou Johnson, 1889. Formerly Osaka, Japan; Hiroaki, Japan; Mssy. R. S. Sav. Ch., Wakayama, Japan; 23 yrs. Mssy. Japan; R. S. Matth. Ch., Grafton, and S. Andr. Ch., Manington, W. Va., 1918-28.

AMOR, Lawrence (Vt.), 891 Bidwell St., Vancouver, B.C., Can.—Retired, 1933—, b. Pewsey, Wiltshire, Eng., Oct. 24, 1864; s. George Amor and Dinah (Bullock). S. Bon. Coll. Warm, 1885. D—1887. P—1889. Bp. of Nfld. Cur. Port de Grave, 1887-89; Greens Pond, 1889-92, both in Nfld.; R. S. Marg. Ch., Bay, N.S., 1892-97; R. Wilmont, N.S., 1897-1904; Vic. Windsor, N.S., 1905-08; S. John's Ch., Walpole, N.H., 1909-15; S. Jas., Woodstock, Vt., 1915-33.

AMOS, Waldo Adams (P.), Princeton, N.J.—Retired—, b. Newark, N.J., Oct. 11, 1881; s. William Amos and Emma Louisa (Lordly). Colomb., B.A., 1906; E. T. S., B.D., 1909. D—1909. P—1910. Bp. Lines. m. Florence A. Knapp, Brooklyn, N.Y., 1912. Cur. Ch. Holy Trin., Brooklyn, N.Y., 1909-13; R. S. Paul's Ch., Hoboken, N.J., 1913-18; S. Pet., Pittsburgh, Pa., 1927-33; Red Cross, 1918-19; Benefit Secy., Amer. Tel. Co., 1919-27.*

ANASTASI, Joseph (N'k), 315 La Salle Ave., Hasbrouck Heights, N.J.—Gen. Ital. Mssy. Dio. N'k., and P—in-c. S. Anth. Ch. (Ital.), 1923—, b. Messina, Italy, Nov. 20, 1883; s. Giovanni Anastasi and Caterina (Merlino). Ginnasio Maurolico Messina, Italy. Temple ct., Oskaloosa, S.T.B., 1915. D—1911. Bp. Weller. P—1912. Bp. Toll. Presbyt. Minn., 1905-10; S. Geo. Mssn., Hancock, Mich., 1910-12; P—in-c. S. John's Ital. Mssn., Chicago, 1912-23.

ANDERSEN, Edwin Julian (C.), 4029 E. Colfax Ave., Denver, Colo.—Retired, 1939—, D—Nov., 1933. P—May, 1934. Bp. Ingley. In-c. S. Barn., Glenwood Springs, Colo., 1933-35; Vic. Transf. Mssn., Evergreen, Colo., 1935-37; In-c. S. Aidan's Mssn., Blue Island, Ill., 1937-39.*

ANDERSON, Alexander (Alaska), Box 1140, Ketchikan, Alaska.—P—in-c. S. John's Ch., 1940—, b. Belfast, N. Ireland, Nov. 22, 1908; s. Alexander Anderson and Mary Ellen (Brown). Municipal Coll. Tech., Belfast; Un. Saskatchewan, Can., B.A., 1933; Emm. Coll., Saskatoon, L.Th., 1933; Degrees in Div., Gen. Syn., Ch. Eng., Can., B.D., 1938. D—1933. Bp. of Saskatoon; P—1934. Bp. of Edmonton. m. Irene Elizabeth Patterson, Aug. 13, 1938; c. one. Mssy. Kildrum, Sask., 1933; Asst. Chr. Ch., Edmonton, 1933-34; Loc. Ten. S. Paul's Procatdh., Dawson City, Yukon, 1934-35; Mssy. Moosehide, Yukon, 1935-38; Deputation speaker in Ireland for Col. and Cont. Soc., 1938-39; P—in-c. Chr. Ch., Whitehorse, 1939-40. Author: Stories in Church Boys' League section of "The Living Message."

ANDERSON, Andrew Edwin Ferdinand (Del.), Immanuel Rectory, New Castle, Del.—R. Imm. Ch., 1940—, b. Pittsburgh, Pa., Sept. 15, 1908; s. Andrew Hans Anderson and Louisa Dorothy (Nerger). Pub. Schs., Milwaukee; Marq. Un.; Un. Wis.; Northwest Un.; Lake Forest Un., B.A.; Garrett Biblical Inst., B.D., 1933. Un. Ida., M.A., D—May, 1933. P—Mar., 1934. Bp. Scarlett, m. Virginia Irene Holbrook, Sept. 22, 1934; c. one. Lay-Asst. S. Paul's Ch., Milwaukee, 1931-32; Cur. Ch. of Holy Spirit, Lake Forest, Ill., 1932-34; Vic. Calv. Ch., Roslyn, and Nativ., Cle Elum, Wash., 1933-36; R. S. Mark's Ch., Moscow, Ida., and Lectr. in Rel., Un. Ida., 1936-40. Mem. Alpha Kappa Psi, Kiwanis.

ANDERSON, Edgar Weston (Ma.), 19 Russell Ave., Watertown, Mass.—R. Ch. Gd. Shpd., 1924—, b. Lynn, Mass., Oct. 21, 1888; s. George F. Anderson and Hannah (Scovill). Dart., B.A., 1912; E. T. S., B.D., 1915. D—1915. P—1916. Bp. Lawrence. m. Katrina M. Brewster, Oct. 17, 1922. Chapl. U. S. Army, overseas, 1918-19; R. S. Jas. Ch., Ridgefield, Mssn. Transf., Woodcliff and Chap. Nativ., Fairview, N.J., 1919-24; Y.M.C.A., Russia, 1917-18.

ANDERSON, Francis Edwin Beatty (Eur.), Lakeshore Drive, Ludington, Mich.—R. Gr. Ch., 1940—, b. Hartford, Conn., May 20, 1906; s. Edwin Gorsuch Anderson and Mary (Read-Beatty). Pub. Schs., Hartford and Brookline, Mass.; Harv., 2 yrs.; Chi., Ph.B.; Colomb., M.A.; Course work, G. T. S. and Div. Sch., Chi.; Ph.D. work, Colomb., 1933-34. D—Sept. 17, 1932. Bp. Gray. P—Aug. 25, 1934. Bp. Spencer. Asst. to Dean, Cathd. of Holy Trin., Paris, France, 1935-38. Master, Howe Sch., three yrs.; Rep. Gould Estate in France, 1935-40; Priv. Secy. to George Jay Gould, 1935—. Author: Short stories, Daily News syndicate, Ludington, Mich.; Articles, "German As I Know It."

ANDERSON, Fritz Leonard (R.I.), 285 Friendship St., Providence, R.I.—R. S. Ansgar. Ch., June, 1929—, b. Par. Tunge, Prov. Alvsborg, Sweden; s. Lars Anderson and Justina (Swenson). Nash.; Sea. Div. Sch., 1914. D—1914. P—1914. Bp. Edsall. S. John's Ch., Lake Benton, Minn., 1914; R. S. Ansgar. Par., Minneapolis, 1914-28; P—in-c. S. Tim. Mssn., Minneapolis, 1916-28; R. S. Pet. Ch., Mantion, R.I., 1928-29.

ANDERSON, George Christian (Pa.), Idlewilde Lane, Media, Pa.—Assoc. R. S. Paul's Ch., Chester, 1940—, b. Liverpool, Eng., Jan. 30, 1907; s. George Anderson and Marie (Reid). Br. Prep., Phila.; Un. Pa.; P. D. S.; Oxon., B.Th. D—1933. P—1933. Bp. Taitt. Vic. S. Anne's Chap., Willow Grove, Pa., 1931-34; Vic. S. Giles Chap., Upper Darby, 1934-37; Assoc. R. S. Mich.-at-the-North Gate, Oxford, Eng., 1937-38; Loc. Ten. Ch. of the Covenant, Phila., 1939-40. Mstr. Rel. Educ. Dragon Sch., Oxford, 1938-39; Pres. Upper Darby Family Assn. (Official Welfare Bd.), 1936-37. Author: "Or Else."

ANDERSON, Jesse F. (W.M.), 842 Sherman St., S.E. Grand Rapids, Mich.—In-c. S. Phil. Mssn., 1938—, b. Apr. 3, 1910. G. T. S., 1935. D—1935. P—June, 1936. Bp. Manning. Cur. S. Phil. Ch., N.Y.C., 1935-38.*

ANDERSON, Roger Brooke Taney, O.H.C. (Conn.), 41 Prospect Street, Waterbury, Conn.—R. Trin. Ch., 1934—, b. Baltimore, Jan. 4, 1878; s. Winfield Scott Anderson and Mary Monica Taney (Campbell). Joh. Hop., B.A., 1900; G. T. S., 1903. D—1903. Bp. Paret; P—1904. Bp. Lawrence. Cur. S. John's Ch., Roxbury, Mass., 1903-04; Chapl. Mobile Hosp. No. 39, A.E.F.; Chapl. Base Section No. 3, London, Eng.; Capt.-Chapl. Off. Res. Corps, U. S. Army; Chapl. 401st Qtrmstr. Regt. Mem. Order of the Holy Cross, 1907—.

ANDRADE, Samuel (Mex.), Tlalmimilopan Dist., Toluca, Mexico.—In-c. Santa Maria Mssn. D—1922. Bp. H. D. Aves.*

ADDRESS, Harold Llewellyn (N.Y.), 36 Highland Ave., Middletown, N.Y.—R. Gr. Ch., Dec., 1933—, b. Alexandria Bay, N.Y., Mar. 26, 1899; s. Benjamin L. Address and Viola (Pattison). Grade, H. Sch., Alexandria Bay; Carleton Coll., B.A.; S.-W. T. S., B.D., 1933. D—May, 1927. Bp. McElwain (for Bp. Fiske); P—Dec., 1927. Bp. Coley. m. Charlotte V. Gauley, June 4, 1928. c. two. P—in-c. S. Andr. Ch., Syracuse, Ch. Gd. Shpd., Onondaga Ind. Reservation, and S. Paul's Warners, N.Y.; Cur. Gr. Ch., Utica, N.Y., 1929-33; Chapl. Weakkill Engine Co., 1919; Dean Ramapo Convoc., 1938. Vice Pres. Monday Club (Clerical), 1940.

ANDREWS, Edward Bryan (O.), 91 Euclid Ave., Willoughby, O.—R. S. Hub. Kirkland Hills, and Gr. Ch., Willoughby, June, 1934—, b. Abbeville Co., S.C., Nov. 24, 1881; s. Thomas Archibald Andrews and Emilie Catherine (Bryan). Un. S. C., B.A., 1906; Un. So. B.D., 1909, D.—1909, P.—1910, Bp. Guerry, m. Susanne David, June 27, 1912, R. S. Andr. and S. Jas. Chs., Greenville, S.C., 1910-13; S. Pet. Ch., Columbia, Tenn., 1911-14; S. Geo. Ch., Griffin, Ga., 1914-15; S. Pet. Ch., Toledo, O., 1917-18; Asst. Trin. Ch., Pittsburgh, Pa., 1918-24; R. S. Matth. Ch., Wheeling, W. Va., 1924-26.*

ANDREWS, Halsey Irwin (Ma.), 25 Florida Ave., Maynard, Mass.—R. S. Geo. Ch., July, 1937—, D—June 10, 1936, P—Jan. 16, 1937, Bp. Sherrill. In-c. S. Anne's Ch., No. Billerica, and S. Alb., No. Chelmsford, Mass., 1936-37.*

ANDREWS, Robert Wells (N.K.), 205 High Dr., Laguna Beach, Cal.—Retired—, b. St. John's, Newfoundland, Nov. 11, 1870; s. Nathan Andrews and Lavinia (Wells). Fields Coll.; London Un., B.A.; Chi.; Joh. Hop., Ph.D., 1926; Un. Pa. D.—1896, P.—1896, Bp. Nicholson, m. Edna B. Anderson, Apr., 1899, R. S. Steph. Ch., Stoughton, Wis., 1896; S. Mart. Ch., Broadhead, Wis., 1896; S. Mich. and All Ang. Ch., Seaford, L.I.; S. Mary-the-Virgin, Ashikaga; S. Matthias Ch., Mayebashi; S. Aug. Takasaki; S. Mark's, Shinmachi, and S. Paul's Ch., Kumagaye; all Japan.

ANDREWS, Theodore (N.K.), 340 South St., Morristown, N.J.—R. S. Pet. Ch., Mountain Lakes, N.J., 1940—, b. Albany, N.Y., Nov. 29, 1882; s. Horace Andrews and Adelaide Louise (Downer). Albany Acad., 1899; Yale, B.A., 1903; G. T. S., 1905-07, S.T.M., 1937; E. T. S., B.D., 1908, D.—1908, P.—1909, Bp. Greer, m. Marian Hay Cook, Brooklyn, N.Y., 1910; c. one. Cur. S. Ann's Ch., Morrisania, N.Y.C., 1908-09; Mssy. Franklin, N.C., 1909-11; R. S. Paul's Ch., Wilkesboro, N.C., with Mssns., 1911-13; Rgstr. Dist. Asheville, 1910-13; Secy. Convoc. Charlotte, N.C., 1913-18; R. Gr. Ch., Lexington, N.C., with Mssns., 1913-18; P-in-c. S. Geo. Ch., Passaic, N.J., 1918-26; P-in-c. Holy Innoc. Ch., Garfield, N.J., 1920-24; R. S. John's, Dover, N.J., 1926-35; Vic. S. Pet., Mt. Arlington, N.J., 1935-37; Asst. Chr. Ch., Hackensack, N.J., 1938-40. Mem. Dioc. Bd. Soc. Serv.; Chrmn. me., 1934-35. Author: Articles in "Spirit of Missions," "Churchman," and "Holy Cross Magazine."

ANKER, Herman (Mil.), 411 Court St., Janesville, Wis.—R. Trin. Par., Nov., 1934—, b. London, Eng., June 1, 1909; s. Albert Anker and Dorothy (D'Ormain). Engl. Boarding Sch.; Wilhelm Gymnasium, Ger.; H. Sch., Hamburg, Ger.; Okla. A. and M. Coll.; Un. Wis., B.A., 1930; G. T. S., 1933, D—May, 1933, Bp. Campbell; P—Dec., 1933, Bp. Lloyd, m. Lucie James, Nov. 22, 1934; c. two. Asst. S. Luke's Ch., N.Y.C.; P-in-c. S. Mark's Ch., Milwaukee, Wis.

ANNA, William Peter, Jr. (W.Neb.), 414 East 14th St., Scottsbluff, Neb.—R. S. Andr. Par., 1937—, b. Warren, Pa., April 17, 1906; s. William Peter Anna and Alyce Myrtle (Johnson). Warren H. Sch.; St. Tchrs. Coll., Allegheny, Pa., B.A., 1928; G. T. S., 1932; Un. Minn., M.A., 1938, D—June, 1932, Bp. Ward; P—June, 1933, Bp. Keeler, m. Mary Elizabeth Green, Feb. 4, 1937, c. one. R. S. Luke's, Hastings, S. Mary's, Basswood Grove, Minn., and Calv., Prescott, Wis., 1932-37.

ANNABLE, Neil Edwin (Lex.), 214 Washington Ave., Bellevue, Ky.—R. S. John's, Bellevue, and Dayton Par., Dayton, Jan., 1932—, b. Downers Grove, Ill., June 1, 1891; s. Rev. Edwin Walter Annable and Mary Gertrude (Paige). H. Schs., Mendota and Galva, Ill.; Un. Ill.; U.S. Civ. Serv., Sr. Civ. Engr.; W. T. S., 1924, S.T.M., 1928; G. T. S., 1924, S.T.B., 1925, D—1923, Bp. Anderson; P—1924, Bp. Griswold, m. Madeline Ellen Cox (St. Paul, Minn., July 12, 1927, c. one. D-in-c. S. John's Ch., Lockport, Ill., 1923; Asst. S. Geo. and S. Alb., Newark, N.J., 1923-24; Asst. S. Paul's, Chicago, 1924; P-in-c. Holy Trin. Ch. and S. Phil. Ch., Chicago, 1924-28; P-in-c. S. Andr., Downers Grove, and S. John's, Naperville, Ill., 1929; R. S. Mary's Ch., Braddock, Pa., P-in-c. S. Marg., Wilmerding and Loc. Ten. S. Mary's, Pittsburgh, Pa., 1930-31, Mem. Eccl. Court, 1936-40; Asst. Sec. Dioc. Conv., 1937; Mem. Dioc. Coun., 1937-40; Del. Prov. Syn., 1938-39; Exam. Chapl., 1939-40; Chrmn. Dioc. Dept. Chr. Soc. Serv., 1940; Alt. Del. Gen. Conv., 1940.

ANSCHUTZ, John Raymond (W.Mo.), 822 Howard St., Carthage, Mo.—R. Gr. Ch., 1938—, b. New York City, Nov. 9, 1911; s. Lewis Robert Anschutz and Elizabeth Katherine (Schutz). Sr. H. Sch., Springfield, Mo.; Sewanee Milit. Acad.; Drury Coll., B.A., 1934; G. T. S.; S. Luke's; Un. So. D—1937, P—1938, Bp. R. N. Spencer, m. Madeline Walton, Aug. 10, 1937; c. one. Secy. Dept. of Youth, Dio. W.Mo.; Cur. Palmer Meml. Chap., Houston, Tex., 1937-38.

ANSCHUTZ, Lewis Robert (W.Mo.), 1412 N. Benton Ave., Springfield, Mo.—R. S. John's Par., Oct., 1927—, b. New York City, Nov. 2, 1889; s. Lewis Anschutz and Emma (Leppler). Pub. Schs., N.Y.C.; S. John's Coll., Uniontown, Ky.; C. C. N. Y.; G. T. S. D—Dec. 24, 1922, Bp. Penick; P—Dec. 19, 1924, Bp. Murray, m. Elizabeth K. Schutz, Nov. 2, 1910; c. two. Asst. S. Bern. Ch., Bernardsville, 1914-21; Asst. to Bp. Penick. S. Pet., Char-

lotte, N.C., 1921-24; R. Holy Cross, Cumberland, Md., 1924-27. Dept. Spirit of Mssns., Nat. Coun., 1907-08.

ANSHTUTZ, John Phillip (Mont.), Box 86, Flushing, L.I., N.Y.—Loc. Ten. Ch. Holy Spirit, Brooklyn, N.Y., 1937—, b. Cincinnati, O., July 4, 1879; s. Andrew Anshutz and Fredrica (Walker). Amh., 1903; Ch. Sch. Pac., 1906, D—1908, P—1909, Bp. Brewer, m. Amy Merdyth Woodward and Fredrica (Walker), Pa., 1904, Mssy. Smith River, Musselshell Valleys, Judith Basin, Mont., 1907-11; R. S. Luke's Par., Billings, Mont., 1911-20; Trin. Ch., Tacoma, Wash., 1920; Asst. S. Geo. Ch., Flushing, L.I., 1927-29; S. Geo. Ch. N.Y.C., 1929-35; S. Steph. Ch., Wilkes-Barre, Pa., 1936-37. Chapl. 47th Inf., 4th Div. A.E.F.; Nat. Veterans of Foreign Wars of U.S.; Dep. Gen. Conv., 1913.*

ANTHES, Philip Edward (Ma.), 174 Lexington St., East Boston, Mass.—R. S. John's Ch., 1934—; Vic. S. Mary's Ch., 1938—, b. St. Louis, Mo., Mar. 27, 1900; s. Philip Anthes and Annie Katherine (Lange). Grade and H. Sch.; Mo. Un., B.A., E. T. S., B.D., 1933, D—July, 1933, Bp. F. B. Johnson; P—Mar., 1934, Bp. Sherrill, m. Naomi Anna Wehring, Feb. 6, 1929; c. two. M-in-c. S. Andr., Orient Heights, East Boston, 1936-39.

ANTHONY, William George Walter (Pa.), 2210 Sansom St., Phila., Pa.—Asst. R. S. Jas. Ch., 1923—, S. Steph. B.A., 1890, M.A., 1893, S.T.D., 1909, D—1895, P—1896, Bp. Potter, Prof. S. Steph. Coll.; Vic. S. Aug. Chap., N.Y.C., 1909-18; R. S. Mary's Ch., Wayne, Pa., 1918-23.*

ANTHONY, William Horatio (Pa.), Church St., Phoenixville, Pa.—R. S. Pet. Ch., May, 1928—, b. Newfoundland, August, 1886; s. Abraham Anthony and Frances (Reid). Un. Pa., 1908-11; Oxon., 1912-14; 1 semester Marburg, Ger.; P. D. S., B.D., 1911; Chi. Law Sch., Ph.D., 1925, D—1910, Bp. Talbot; P—1911, Bp. Mackay-Smith, m. Alexa Robertson, Perth, Scotland, 1915, Sr. Cur. Ch. Redeem., Bryn Mawr, Pa., 1914-15; P-in-c. S. Luke's, Eddy-stone, Pa., 1915-17; Trin. Ch., Pierre, and S. Mary's, Mitchell, S.D., 1917-19; S. Mary's Ch., Braddock, and S. Marg., Wilmerding, Pa., 1919-21; Chr. Ch., New Brighton, Pa., 1921-25; S. Paul's Ch., Mt. Lebanon, Pittsburgh, Pa., 1925-28.*

AOKI, Peter Chojiro (Cal.), Salt Lake City, Utah.—Non-Par.—D—1907, P—1908, Bp. Nichols, Jap. Mssn., Salt Lake City, 1917-19.

APPEL, Jesse Krebs (S.Bra.), Caixa 790, Porto Alegre, R.G.S., Brazil.—R. Trin. Ch., 1936—, V. T. S. D—Nov., 1930, P—Aug., 1933, Bp. Thomas, Asst. Ch. of Transf., Rosario, R.G.S., Brazil, 1930-31; V. T. S., Stdt., 1931-33; R. Ch. Nazarene, Livramento, Brazil, 1933-36.*

APPELBERG, Carl Ludwig (Pa.), Ringkjøbing, Denmark.—R. (Sogneprest) State Ch. of Denmark, appointed Royal Judge, Admiralty Court for Ringkjøbing and No. Sea Dist., West Coast, Denmark, Jan., 1937—, b. Denmark; s. Lars Appelberg and Mary Sophia (Andersen). Schs., Denmark; P. D. S., S.T.B., 1929, S.T.M., 1930, D—May, 1929, Bp. Garland; P—June, 1930, Bp. Taitt, m. Marie Elizabeth Pallesen, Mar. 11, 1926; c. two. R. S. Mart. Ch., Marcus Hook, Pa., 1929-35; Supt. and Chapl. Seamans Ch. Inst., Marcus Hook, Pa., 1929-36. Instr. Phila. Sch. of Navigation; Officer, Merchant Marine; War Service, enlisted in 104th Engrs., 5th Div., U. S. Army; N.C.O. attached Fr. Army because of knowledge of for. langs., 1 yr.; Officer "Leviathan" when record was made from Boston to Bahama Is., rec'd bronze medal. Wide sea service.

APPELHOF, Gilbert, Jr. (M.), 511 W. Superior St., Alma, Mich.—R. S. John's Ch., 1939—, b. Grand Rapids, Mich., Mar. 3, 1899; s. Gilbert Appelhof, Sr., and Zaida Pearl (Ireland). N. W. H. Sch., Detroit; Un. Mich., B.A., 1924, Grad. Stdt., 1924, 1938; V. T. S., 1927, D—June, 1927, Bp. C. Brown; P—Dec., 1927, Bp. H. Page, m. Hilda (Whitley), Feb. 4, 1930; c. three. R. S. Luke's Ch., Ferndale, Mich., 1927-30; Asst. R. and Dir. Rel. Educ., S. Paul's Ch. Jackson, Mich., 1930-31; R. S. Mary's Ch., Detroit, 1931-34; R. S. Thos. Ch., Detroit, 1934-38; Stdt. and Lectr. 1938-39. Author: "Ideal Marriage," publ. serially, Detroit papers; "The Life Abundant," same papers; co-author encyclopedia article, "The History of the Episcopal Church in Michigan," publ. by Mich. Hist. Soc., Lansing, Mich.; "Marriage Preview, and Marriage Review Questionnaires," 1939; "You Can Be Happily Married," 1941.

APPLEGATE, Legh Wilson (N.Ind.), 112 Ohio St., Hobart, Ind.—Retired—, R. Emcr. Chr. Ch., Gary, Ind., 1911—, b. Fairfield, N.Y., Aug. 19, 1850. Hob. D—1874, P—1875, Bp. Howe, m. Rebecca Jones (deceased), Oct. 20, 1880; c. two. R. S. Jude's Ch., Fenton, Mich., 1875-77; Instr. Shattuck Sch., Faribault, Minn., 1877-78; Lockport and New Lenox, Ill., 1879-82; Streator, Ill., 1882-90; Fairhaven, Wash., 1890-92; Archd. Dio. Ol., 1893-99; Fin. Secy. Dio. N.I. and P-in-c. Trin. Ch., Kendallville, Ind., 1900-03; S. Andr. Ch., Valparaiso, Ind., 1903-08; Chr. Ch., Gary, Ind., 1907-11. Formerly author and publ.: "The Parish Leaflet," Dio. N.I.

APPLEGATE, Octavius (N.Y.), Winter Park, Fla.—Retired, 1933—, b. Franklin, N.Y., 1865; s. Octavius Applegate and Ellen Matilda (Ray). Trin., B.A., 1887, M.A., 1890, D.D., 1912; G. T. S. D—1890, P—1891, Bp. Potter, m.

Ada Augusta Havemeyer, Newburgh, N.Y. Asst. S. Geo. Ch., Newburgh, N.Y., 1890; R. S. John's Ch., Ellenville, N.Y., 1891-96; S. Jas. Ch., Keene, N.H., 1896-99; S. John's Ch., Kingston, N.Y., 1899-1909; Gr. Ch., Utica, N.Y., 1909-23; Chr. Ch., Warwick, N.Y., 1923-33. Dep. Gen. Conv., 1913, '16, '19, '22; Exam. Chapl., 1909-33.

APPLETON, Arthur D. (Pa.), 3552 N. 6th St., Phila., Pa.—R. Chr. Ch., Franklinville, Phila., 1924—, b. Lake Village, N.H., 1888; s. Oliver Appleton and Harriet (Cox) S. John's Milit.; Mt. Hermon Coll.; Temple; Reformed Epis. D.—1914, P.—1914, Bp. Murray, m. Clara Helen Burnett, 1912. R. S. Matth. Ch., Oakland, Garrett Co., Md.; R. S. Paul's Ch., Minersville, Pa., 1920-24.*

APPLETON, Floyd (L.I.), 175-49 88th Ave., Jamaica, N.Y.—Retired, 1940—, b. Morrisania, N.Y., Aug. 20, 1871; s. William Gardner Appleton and Catherine (Ritter) Colmb., B.A., 1893, Ph.D., 1906; G. T. S., 1896; P. D. S., S.T.M., 1922, D.—1896, Bp. H. C. Potter; P.—1898, Bp. Scarborough, m. Mildred Elsegood Miller, Brooklyn, N.Y., 1910; c. three. Chapl. Tombs Prins. and Ludlow St. Jail, N.Y.C., 1896; Cur. Gr. Ch., Plainfield, N.J., 1896-1901; Chapl. Lambeth Conference, 1897; Vic. S. Luke's Chap., Brooklyn, N.Y., 1901-02; Asst. Chr. Ch., Brooklyn, N.Y., 1902-04; R. S. Clem. Ch., Brooklyn, N.Y., 1904-14; In-c. S. Jas. Cathd., St. Edmundsbury, Eng., 1909, 1911; R. S. Paul's Ch., Harrisburg, Pa., 1914-21; Chr. Ch., Danville, Pa., 1921-25; Trin. Ch., Anderson, Ind., 1925-30; S. Paul's, Woodbury, Conn., 1930-37; S. Steph. Ch., So. Ozone Park, L.I., 1937-40. Mem. Soc. Serv. Cmssn., Dio. L.I., 1906-14; Mem. Stndg. Com. Dio. Har., 1916-19, 1921-25; Del. Wash. Prov. Syn., 1923, '24. Ed.: "Harrisburg Churchman," 1914-21. Amer. Commissary of Bp. of Honduras, Archbp. of W.I., 1918—, Author: "Verdict of Mankind," 1900; "Church Philanthropy in New York," 1906; "Liberty and Religion in Education," 1912; "Cathedral Chapters Past and Future," 1922; "The Seven Ages of the Church," 1931.

APPLETON, Stephen Wade (Lib.), Fishtown Sta., Cape Palmas, Liberia, W. Africa.—In-c. St. Val. Ch., 1921—, D.—1920, P.—1920, Bp. Overs.*

APPLEY, Byrle Stoddard (L.I.), 481 Bedford Ave., Brooklyn, N.Y.—R. Chr. Ch., 1940—, b. Yantic, Conn., Mar. 24, 1901; s. Charles Clinton Appley and Myra Hurlbutt (Stoddard). Grade Schs. and Chapman Technical H. S., New London, Conn.; Inst. of Musical Art, N.Y.C.; G. T. S., 1930, S.T.B., 1931. D—June, 1930, P—May, 1931, Bp. Manning. Cur. S. Pet., Westchester, N.Y., 1931-34; Asst. S. Steph. Ch., N.Y.C., 1936-40.

APPLEYARD, Reginald Thomas (M.), 916 Pearl St., Ypsilanti, Mich.—R. S. Luke's Ch., 1939—, b. Fairmount, Ont., Aug. 13, 1903; s. Rev. Edward Appleyard and Anna Maude (Gaviller). Woodstock Colleg. Inst., Ont.; Un. W. O., B.A., 1926, M.A., 1937; Hur., L.Th., 1927, B.D., 1930. D—1928, P—1929, Archbp. David Williams, m. Dorothy Annette Rolfe, June 15, 1937; c. one. R. Florence, Ont., 1928-30; R. Kerrwood, Ont., 1930-32; Dean Res. Hur., 1933-38; P-in-c. S. Luke's Ch., Ypsilanti, Mich., 1938-39.

ARAGON, Francisco (Mex.), Calle de Molina 270, Guadalajara, Jal., Mexico.—San Sebastian, 1939—, P. D. S., B. D., grad. with honors, D.—1933, P.—June, 1933, Bp. Crighton, Dean San José de Gracia Cathd., 1933-39.*

ARCHBOLD, Walter (W.), The Rectory, Aquasco, Md.—R. S. Paul's Par., Prince George Co., Md., 1932—, b. Burgh, Lincolnshire, Eng., 1873; s. Rev. Thomas Archbold, M.A., and Jeanette (Kemp), Priv. Sch., Eng.; Trin. Un., Tor., Can., 1901; S. John's Coll., D.D., 1913. D—1901, P—1902, Bp. of Toronto, m. Alice Eloise Dyson, B.A., Sept. 14, 1924; c. two. Mssy. Can., 1901-06; Cur. S. Paul's Ch., Flatbush, Brooklyn, N.Y., 1906-09; Vic. Hastings-on-Hudson, N.Y., 1909-12; Mssy. N. E. Pa., and Secy. Dio. Er., 1912-14; R. New Brighton, Pa., 1914-16; Vic. Worc. Par., 1916-18; in Canada, 1918-20; R. Trin. Par., Hughesville, Md., 1920-25; Meml. Ch. S. John, Ashland, Pa., 1925-29; Gd. Shpd., Milford, P-in-c. S. John's, Dingsman's Ferry and Epiph., Sawhill, Pa., 1929-31. Asst. Secy. Dio. Be., 1928-31. Author: "The Teacher's Practical Manual and Chart on the Catechism," 1908.

ARCHER, George Edward (Be.), 440 N. Webster Ave., Scranton, Pa.—Retired, Sept., 1937—, b. London, 1868; s. George Archer and Marianne (Denton), London, Post-Grad. D—Jan., 1922, P—July, 1922, Bp. E. Talbot m. Daphne Greenleaf, R. Chr. Ch., Forest City, Pa.; R. S. Pav. Ch., Scranton, Pa., 1925-37.*

ARGEAUX, Maynard Guy (Eau C.), 908 W. Front St., Ashland, Wis.—R. S. Andr. Ch., 1939—, b. Beloit, Wis., June 14, 1912; s. George Bert Argeaux and Rachel Lavina (Poquette), H. Sch., Hobart, Ind.; Reed Coll., Portland, Ore., B.A., 1934; Fletcher Sch. Law and Dipl., 1935-36; S. W. T. S., 1936-37; Nash, B.D., 1939, D.—1939, Bp. G. C. Stewart; P—1939, Bp. F. E. Wilson. D-in-c. S. Andr. Ch., Ashland, Wis., June-Dec., 1939.

ARGO, Fordyce H. (Pa.), Fox Chase, Phila., Pa.—R. Meml. Ch. Holy Nativ., Rockledge, 1898—, b. Manlius, N.Y.; s. Thomas Monroe Argo and Martha Henshaw (Hubbard), Un. N.C.; P. D. S., B. D. D.—1898, Bp. Talbot; P—1899, Bp. Whitaker, m. Maude R. Rossiter, 1901. Author: "Jesus Idea," a Study of the Real Jesus, 1917;

Articles in "The Biblical World" and "The Churchman."*

ARGYLE, George Harry (U.), 1545 24th St., Ogden, Utah.—R. Ch. Gd. Shpd., 1940—, b. New York City, Sept. 16, 1906; s. George F. Argyle and Mary Louise (Stock) (both deceased). Pub. Schs., N.Y.C.; Evng. H. Sch., Phila.; Spec. Courses, Un. Pa.; DuBoise Meml. Trng. Sch.; P. D. S., 1937. D—June 8, 1936, P—May 24, 1937, Bp. Taft, m. Blanche Meyers Steelman, July 3, 1927. Supply Chapl. City Mssn., 1936; Cur. S. Mark's Ch., Frankfort, Phila., 1936-37; Loc. Ten. Holy Trin. Ch., Spokane, Wash., 1937; R. S. Luke's Ch., Coeur d'Alene, Idaho, 1937-40.

ARKIN, Abel John (Pa.), Indiana Ave. and Livingston St., Phila., Pa.—R. S. Geo. Ch., Pt. Richmond, Phila., 1901—, Un. Minn.; P. D. S., B.D., 1903. D—1901, Bp. Whitaker; P—1902, Bp. Mackay-Smith.*

ARLIN, William Aubrey (Roch.), 39 Main St., Hammondsport, N.Y.—R. S. Jas. Ch., P-in-c. Gr. Ch., Dundee, 1939—, b. Plattsburgh, N.Y., Sept. 19, 1909; s. Charles Powers Arlin and Mary Jane (Emery), Cadyville H. Sch.; Houghton Coll., B.A., 1934; Colmb., 1938; Houghton Theol. Sem., B.D., 1935; G. T. S., S.T.B., 1938. D—1938, Bp. D. L. Ferris; P—1938, Bp. B. H. Reinheimer, m. Edith Elizabeth Noss, Jan. 29, 1932; c. three. Pastor First Presbyt. Ch., Friendship, N.Y., 1931-35; Asst. to R. S. Andr. Meml. Ch., Yonkers, N.Y., 1935-38; In-c. S. John's, Clyde, and S. Steph., Wolcott, N.Y., 1938-39.

ARMFIELD, John Sterling (E.C.), 609 W. Fourth St., Greenville, N.C.—Cur. S. Paul's Ch., 1940—, b. Fayetteville, N.C., Jan. 24, 1915; s. Dennis Franklin Armfield and Eva Worth (Moody), Fayetteville H. Sch.; Un. N. C., B.A., 1936; V. T. S., B.D., 1939. D—1939, Bp. Darst. M-in-c. S. Thos., Ansoke, N.C.; S. John's, Winton, and S. Barn., Murfreesboro, 1939-40.

ARMITAGE, William David (N.H.), 102 Main St., Manchester, N.H.—P-in-c. Ch. Our Sav., Milford, and Transf., Wilton, 1921—; R. S. Andr. Ch., Manchester, 1932—, b. Shawville, P.Q., Can., 1871; s. William Armitage and Mary (Wilson), McGill Un. D—1906, P—1907, Bp. Carmichael, Montreal, m. Lilith E. Thompson, 1904; c. three.*

ARMITAGE, William Thompson (N.H.), 634 Oak St., Cincinnati, Ohio.—Grad. Sch. Applied Rel., Asstg. with Stdt. work Calv. Ch., Clifton, 1940—, b. Bristol, Quebec, Can., June 4, 1908; s. Rev. William David Armitage and Lilith E. (Thompson), H. Sch., Milford, N.H.; S. Steph., 1925-28; S. Anselm's, B.A., 1937; E. T. S., B.D., 1940. D—1940, Bp. Sherrill. M-in-c. Trin. Mssn., Marshfield, Mass., 1939-40.

ARMSTRONG, Charles Steel. Died December 4, 1939. For data see Edition 1938.

ARMSTRONG, Frank Campion (S.H.B.)—Dor. Coll., Oxon., 1900; S. Oswald's Coll., Ellesmore, 1895; Oskaloosa, D.D. D—1903, P—1904, Bp. Millsgrupp, R. S. Geo. and S. John's Ch., Wakefield, Epiph., Sedan, S. John's Ch., Parsons, Kan.; Asst. S. Paul's Ch., St. Paul, Minn.; Chapl. U. S. Army, 1916-22; Seamen's Ch. Inst. of N.Y., 1922-24; R. S. Paul's Ch., Hoboken, N.J., 1924-35.*

ARMSTRONG, Frederic Sylvester (Ma.), 928 E. 4th St., S. Boston, Mass.—Vic. Ch. Redeem., 1938—, b. Halifax, Mass., Sept. 1, 1887; s. George Henry Armstrong and Frances Amelia Lowey; H. Bron Acad., Hebron, Me.; Boston Un., B.A., E. T. S., D—Nov. 1932, Bp. Babcock; P—June, 1933, Bp. Sherrill, m. Laura Frances Hatch, Dec. 20, 1915; c. three. P-in-c. Trin. Ch., Weymouth, Mass., 1932-38.

ARMSTRONG, George Porter (N'k.), Ridgewood, N.J.—Non-Par.—, b. Peekskill, N.Y., Mar. 26, 1863; s. Robert S. Armstrong and Mary (Field), Pub. Sch., Priv. Sch. D—Oct., 1896, P—Oct., 1898, Bp. Nicholson, m. Elizabeth I. Manly, Dec. 2, 1886; c. three. Asst. S. John's Ch., Dover, N.J., 1896-97; Chr. Ch., Stanhope, N.J., 1897-1900; S. Pet. Ch., Washington, N.J., 1900-07; Trin. Ch., Paterson, N.J., 1907-14; R. Gr. Ch., Union City, N.J., 1914.*

ARMSTRONG, Gilbert M. (N.D.), 618 First Ave. E., Williston, N.D.—P-in-c. S. Pet. Ch., 1939—, b. Winnipeg, Can., May 8, 1907; s. Rev. Gilbert Laurence Armstrong and Minnie Ann (Franklin), St. Jas. Colleg. Inst., Winnipeg, Un. Manitoba, B.A., 1928; S. John's Coll., Winnipeg, A.Th., 1929, L.Th., 1931. D—1929, P—1933, Bp. Thomas (Brandon). Rec'd Nov. 17, 1939, m. Lila Rae Stephens, Oct. 2, 1931; c. one. Cur. in-c. Deloraine, Can., 1929-33; Mssy. P. Grand Rapids, Can., 1933-38; R. Rivers, Can., 1938-39.

ARMSTRONG, Henry W. (L.I.), 300 Cedar Ave., Allenhurst, N.J.—Retired, 1939—, b. Trenton, N.J., Aug. 22, 1878; s. Samuel S. Armstrong and Virginia (Ashmore), G. T. S., 1898; Colmb., Spec. D—1898, P—1899, Bp. Scarborough, m. Grace Ward, 1901. Fellow G. T. S., 1899; R. S. Luke's Ch., Memphis, Tenn., 1901; Ch. Holy Anos., St. Clair, Pa., 1902; Chr. Ch., Palmyra, N.J., 1904; S. Andr. Ch., Lambertville, N.J.; Y.M.C.A., War Service U.S.A. and France, 1917-19; All Ss. Ch., Richmond Hill, N.Y., 1919-32; Chapl. Queens City Prison, N.Y.C., and P-in-c. Ch. of Annunc., Glendale, 1932-39.

ARMSTRONG, Joseph Gillespie, 3rd (Pa.), St. Mary's Rectory, Ardmore, Pa.—R. S. Mary's Ch., 1940—, b. Powhatan Co., Va., Oct. 15, 1901; s. Joseph Gillespie Arm-

strong, Jr., and Minnie (Houston), Huntington Sch., Boston; Joh. Hop., B.A.; G. T. S., 1931, S.T.B., 1932. D—Apr., 1931, P—Nov., 1931; Bp. Helfenstein. m. Clara Vickers Elliott, June 8, 1931. R. Severn Par., Waterbury, Md., 1931-35; R. Chr. Ch., Georgetown, D.C., 1935-40. Mem. Dioc. Exec. Comm., 1937—; Bd. Exam. Chapt.; Secy. and Treas. Nat. Retreat Assn., Washington—; Prov. Vice-Pres. Gen. Theol. Sem. Alumni Assn.

ARMSTRONG, Paul Curry (A.), 79 Jay St., Albany, N.Y.—Asst. R. S. Paul's Ch., 1939—, b. Philadelphia, Apr. 4, 1915; s. Ulysses Sargeant Armstrong and Rosetta (Curry), W. Phila. H. Sch.; Trin., B.A., 1936; G. T. S., S.T.B., 1939. D—1939, P—1939, Bp. Taitt.

ARNDT, Charles Henry. Died January 18, 1940. For data see Edition 1938.

ARNEY, Rodney Jesse (Ol.), 1004 First Ave. W., Seattle, Wash.—Retired, 1938—, b. Burnham, Eng., Apr. 22, 1870; s. Jesse Arney and Sarah (Duchett), Wash. Coll., Tacoma, 1892-93; Un. Wash., 1894-97; Sea. Div. Sch., B.D., 1900, D.D., 1933. D—1900, P—1901, Bp. Barker. m. Elise Brookes, Seattle, Wash., Aug. 26, 1903. D-in-c. S. Andr. and S. Pet. Chs., Tacoma, Wash., 1900; R. S. Paul's Ch., Seattle, Wash., 1900-05; R. S. Jas. Ch., Kent, Wash., 1905-38. Secy. Dio. Ol., 1900-20; Mem. Stndg. Comm., 1910—; Dep. to Gen. Conv., 1910, '13, '15, '22, '25, '28, '31; Chrmn. Dept. Soc. Serv., 1933—; Mem. Dioc. Comm., 1933-36.

ARNOLD, Alfred Clark (N.Y.), 33 Church St., White Plains, N.Y.—R. Gr. Ch., Jan., 1937—; Chapt. N.Y. Hosp., Westchester Div., 1937—, b. Philadelphia, Dec. 23, 1893; s. Rev. A. Judson Arnold and Lydia Curtis (Maison), Epis. Acad., Phila., Phillips Brooks Sch., Phila.; Un. Pa.; P. D. S. D—June, 1931, P—May, 1932, Bp. Taitt. m. Fannie Bell Ostrom, Aug. 18, 1917; c. two. Asst. S. Jas. Ch., Phila., 1931-32; Asst. Ch. of S. Mart.-in-the-Field, Phila., 1932-37.

ARNOLD, Frederick Sherman (C.N.Y.), 110 So. Fulton St., Auburn, N.Y.—R. S. John's Ch., Dec., 1926—, b. Poughkeepsie, N.Y., May 21, 1871; s. Charles Nathan Arnold and Caroline (Sherman), Riverview Milit. Acad.; Harv., B.A., 1898, M.A., 1899; G. T. S., 1898-99; E. T. S., 1899-1901, S.T.B., 1901. D—1901, P—1903, Bp. Potter. m. Sara Alida Good, Poughkeepsie, N.Y., 1906; c. three. Cur. Gr. Ch., N.Y.C., 1901-02; Cur. Holy Comf. Ch., Poughkeepsie, N.Y., 1903-05; Cur. Mt. Calv. Ch., Baltimore, 1905-06; Can. Geth. Cathd., Fargo, N.D., 1906-07; Cur. Chr. Ch., Poughkeepsie, N.Y., 1907-10; R. S. Thos. Ch., Brandon, Vt., 1910-12; Cur. Chr. Ch., Poughkeepsie, N.Y., 1912-19. Exam. Chapt. Dio. C.N.Y. Assoc. Editor: "American Church Monthly."

ARNOLD, George Randolph (S.H.B.)—Non-Par.—, D—1910, Bp. J. H. White; P—1910, Bp. Anderson. Formerly R. S. Eliz. Ch., Glencoe, Ill.*

ARNOLD, Howard Sylvester (W.), 6012 Fourth St., N.W., Washington, D.C.—Vic. Chap. Holy Comf., Rock Creek Par., 1940—, b. Norwich, Conn., Feb. 26, 1904; s. Frank Lincoln Arnold and Gertrude Florence (Miliken), Norwich Free Acad.; Suffield Sch.; Eastman Sc. Mus., 1930; G. T. S., 1940. D—1940, Bp. Reinheimer; P—1940, Bp. Freeman. m. Madeline Winifred Taylor, Jan. 24, 1933.

ARNOLD, Kenneth Frank (A.), Lake Delaware, Delhi, N.Y.—P-in-c. S. Jas. Chap., 1938—, b. Norwich, Conn., Feb. 26, 1904; s. Frank Lincoln Arnold and Gertrude Florence (Miliken), Suffield Acad.; Un. Roch., B.A.; G. T. S., S.T.B., June, 1936. D—June, 12, 1936, P—Mar. 14, 1937, Bp. Ferris. m. Hazel Eileen Taylor, July 5, 1937. R. S. John's, Clifton Springs, N.Y., 1937-38.

ARNOLD, Morris Fairchild (Ma.), 39 Pleasant St., Saugus, Mass.—R. S. John's Ch., 1940—, b. Minneapolis, Minn., Jan. 5, 1915; s. LeRoy Arnold and Kate Kellogg (Fairchild), Blake Country Day Sch.; Wms., B.A., 1936; E. T. S., B.D., 1940. D—1940, P—1940, Bp. Sherrill. m. Margaret Day Bradley, June 14, 1937.

ARNOLD, William Ellery (Ma.), 198 Garden St., Lawrence, Mass.—Cur. Gr. Ch., Oct., 1937—, b. Cumberland Hill, R.I., Nov. 10, 1909; s. Wm. Herbert Arnold and May Whipple (Wood), Pub. Schs., Woonsocket, R.I.; Brown Un., Ph.B.; E. T. S., B.D., 1936. D—May 21, 1936, P—June 11, 1937, Bp. Perry. Cur. S. Paul's Ch., Brookline, Mass., 1936-37.

ARROWSMITH, Harold N. (Md.), 3707 Greenway, Guilford, Baltimore, Md.—Canon Cathd. Incarn., Baltimore, 1916—, b. Bergen Point, N.J., Feb. 2, 1886; s. Rev. Harold Arrowsmith and Helen Fleming (Smith), S. Geo. Sch., Newport, R.I., 1904; Harv., 1909, B.A.; G. T. S., 1913; E. T. S., S.T.B., 1915. D—1915, P—1916, Bp. Perry. m. Frances Swayne Cook, 1917. Cur. Emm. Ch., Baltimore; Chapt. Base Hosp. 57, A.E.F., Oct., 1918-Apr., 1919.*

ARTERTON, Frederick Harry (W.Ma.), 281 Fourth Ave., N.Y.C.—Secy. for Youth, Nat. Coun., 1939—, b. Norwich, Norfolk, Eng., Aug. 25, 1904; s. Harry Arterton and Edith K. (Crisp), DuBose Meml. Trng. Sch.; North-west Un., B.A., S.W. T. S., B.D., 1934. D—Sept., 1934, Bp. Davies. m. Eleanor E. Bell, June, 1934; c. one. Cur. Chr. Ch. Cathd., Springfield, Mass., 1934-36; Vic. S. Barn., Springfield, and S. Andr., Ludlow, 1936-39. Editor: The Broadcast.

ARTHUR, John Beach (C.N.Y.), 123 E. Main St., Water-

loo, N.Y.—R. S. Paul's Ch., 1917—, b. Cortland, N.Y., June 7, 1888; s. Rev. John Arthur and Charlotte Ann (Beach), Un. Iowa, B.A., 1913; G. T. S., 1916. D—1916, Bp. Lloyd, P—1917, Bp. Morrison. m. Margaret Ruth Bull, Cortland, N.Y., Oct. 17, 1917. P-in-c. Ch. Holy Trin., Sac City, Ia.; Trin. Ch., Carroll, Ia.; S. Thos. Ch., Jefferson, Ia., 1916-17. Pres. Seneca Co. Tuberculosis and Public Health Comm., 1937—; Pres. Waterloo Libr. and Hist. Soc., 1920—.

ARTHUR, Louis Augustus. Died July 4, 1940. For data see Edition 1938.

ARTHUR, Philip Augustus. Died October 8, 1938. For data see Edition 1938.

ARTHUR, Samuel Erastus (Sp.), R.F.D. No. 6, Mt. Vernon, Ill.—In-c. Mssns., Mt. Carmel, Albion, Carbondale, Chester, Murphysboro and McLeansboro, Ill.—, b. Babylon, L.I., N.Y., Mar. 15, 1867; s. Samuel E. Arthur and Rebecca (Arthur), S. Paul's, Garden City, L.I.; Virginia. D—1891, Bp. Whittle; P—1892, Bp. Tuttle. m. Daisy M. Malone, 1894. R. S. Mark's Ch., St. Louis; R. Mt. Calv. Ch., St. Louis; S. Alb. Ch., St. Louis, 1922-24; S. Andr. Ch., Edwardsville, Ill., 1924; Trin. Ch., Mattoon, Ill.

ARTIS, Vernon Earl (E.C.), 201 W. Wallace St., Farmville, N.C.—Min. of Mus., Bp. Payne Div. Sch., 1940—, b. Farmville, N.C., May 11, 1914; s. Leon Thomas Artis and Ada Angela (Lang), Farmville Graded Sch.; Brick Jr. Coll., 1931-33; V. S. C.; Bp. Payne Div. Sch., 1940. D—1940, Bp. Darst.

ARVEDSON, Fredrick St. Clair (Sp.), 411 Washington St., Pekin, Ill.—R. S. Paul's Ch., July, 1930—, b. Carpentersville, Ill., Dec. 7, 1902; s. Arthur Eugene Arvedson and Georgiana Martha (St. Clair), S. Steph. Coll., B.A., 1926; G. T. S., S.T.B., 1930. D—June, 1929, P—Feb., 1930, Bp. White. m. Dorothy Evelyn Young, June 14, 1930; c. two. Dep. Gen. Conv., 1937.

ASBOE, Andrew Herman Edwin (Neb.), 520 N. 5th St., Beatrice, Neb.—R. Chr. Ch., Feb., 1932—, Vic. DeWitt and Cete, Rur. Dean, Sec. Dnry., Hopedale, Labrador, Nfld., Sept. 18, 1889; s. Andrew Asboe and Lilly (Zippel), Fulneck Boys Sch., Pudsey, near Leeds, Yorkshire, Eng.; Bristol Coll., Eng.; Theol. Sch., Fairfield, Manchester, Eng.; DuBose Meml. Trng. Sch. D—1927, Bp. Maxon; P—1928, Bp. Beecher. m. Margaret Elizabeth Jefferys, July 29, 1914; c. four. R. S. Matth. Ch., Alliance and R. Dean, Dist. W.Neb., 1927-32.

ASELFOR, Richard (W.), 9300 Georgia Ave., Silver Springs, Md.—R. Silver Springs Par., 1935—, D—1933, Bp. Taitt; P—1934, Bp. Washburn. Asst. Ch. Redeem., Morristown, N.J., 1933-35.*

ASHBURN, William Edmond (Me.)—Non-Par., 1941—, D—June, 1933, Bp. Taitt; P—Feb., 1936, Bp. Brewster. In-c. S. Barn. Ch., Rumford, Me., 1936-37; N. Y. City Mssn., 1937-39; Asst. S. Paul's Meml. Ch., Overbrook, Phila., 1939; Trin. Ch., Lincoln, Ill., 1939-40; P-in-c. All S.S. Ch., Hoosick, N.Y., 1940-41.*

ASHBURY, Maurice Dunbar (S.Va.), Dinwiddie, Va.—R. Bath Par. and S. John's Ch., Petersburg, Dec., 1934—, b. Portsmouth, Va., June 5, 1902; s. Prosser Henry Ashbury and Sally Lee (Buchanan), H. Sch., Portsmouth; Un. Va., B.A. in Greek; V. T. S., B.D., 1930. D—June, 1929, Bp. B. D. Tucker; P—June, 1930, Bp. Thomson. m. Frances Walker, Nov. 15, 1930; c. four. P-in-c. Emm. Ch., Cape Charles, Va., 1930-34. Prof. Bp. Payne Div. Sch., 1939-40.

ASHBY, Charles Aylett (E.C.), Edenton, N.C.—R. S. Paul's Ch., June, 1933—, b. Culpeper, Va., July 19, 1876; s. William Aylett Ashby and Eleanor Pierson (Alcocker), Rich. Coll., B.L., 1896; V. T. S., 1911. D—Jan., 1911, P—Aug., 1911, Bp. Randolph. m. Evelyn Willis Garnett, Newport News, Va., 1899. Practiced law, 1896-1909; Amherst, Va., 1911-13; Elizabeth City, N.C., 1913-17; R. Ch. Gd. Shpd., Raleigh, N.C., 1917-22; Gd. Shpd. Ch., Jacksonville, Fla., 1922-33. Stndg. Comm., 1915-17; Dioc. Mssy. Comm., 1915-17; Dep. Gen. Conv., 1916, '19; Trust. Un. So., 1919; Exam. Chapt., Dio. Fla., 1925-31; Dir. N.W.C., Fla., 1923-26. Ed.: "The Carolina Churchman," 1919.*

ASHETON-MARTIN, Percy Homer (N.k.), Ramsey, N.J.—R. S. John's Ch., 1935—, b. Wolverhampton, Eng., Sept. 12, 1875; s. Thomas Martin and Eliza Annie (Homer), London Sch. D—1918, P—1919, Bp. Hulse. m. Edith Kate Turner, 1904. R. Holy Trin. Ch., La Gloria, Cuba, 1919-20; Hdmstr. Cathd. Sch. for Boys, Marianao, Cuba, 1920-22; S. Luke's Ch., Mount Joy, Pa., 1922-25; Trin. Ch., Shamokin, Pa., 1925-28; Gr. Ch., Hamden, Conn., 1928; Chapt. Orphan's Home, N.Y.C., 1929-32.

ASHLEE, John Wiles. Died June 14, 1939. For data see Edition 1938.

ASHLEY, Asa Sprague (Roch.), 605 West 113th St., N.Y.C.—Retired, Dec., 1925—, b. New York City, Apr. 5, 1864; s. Lucien Seymour Ashley and Maria Louise (Sprague), Berk., 1890; Colmb. D—1890, Bp. Williams; P—1890, Bp. Doane. m. Anne Fisher Bush, July 20, 1886. Otego, N.Y., 1890-91; Asst. Epiph. Ch., N.Y.C., 1891-92; Asst. S. Andr. Ch., Meriden, Conn., 1892-93; R. All S.S. Ch., Meriden, Conn., 1893-99; Asst. S. Pet. Ch., Albany, N.Y., 1899-1901; R. Sandy Hill, N.Y., 1901-04; R. Holy Innoc. Ch., Albany, N.Y., 1904-07; R. Chr. Ch., Hornell,

N.Y., 1907-19; R. S. Alb., Silver Creek, N.Y., 1919-25; P.-in-c. S. Pet., Forestville, 1919-25; Lectr. Dogmatic Theo., De Lancey Div. Sch., 1909-25. Y.M.C.A. Secy., France, 1918.

ASHLEY, George Dart (L.I.), 915 Edgewood Ave., Trenton, N.J.—Retired, May, 1934—b. Ogdensburg, N.Y., May 25, 1866; s. Charles Ashley and Virginia Cecilia (Searle), Ogdensburg, F. Acad.; S. Steph. Coll.; G. T. S. D.—1896, P.—1897, Bp. Doane, m. Phebe D. Nicoll, 1897; c. one. Cur. St. Pet. Ch., N.Y.C.; Gr. Ch., Carthage, N.Y.; Trin. Ch., Camden, and S. John's Ch., Altmar, N.Y.; S. Mark's, New Milford, and Gr. Ch., Great Bend, Pa.; Vic. Gr. Ch., City Island, Bronx, N.Y.; R. Holy Trin. Ch., Greenport, N.Y., 1927-31; S. Pet. Mssn., Rosedale, L.I., N.Y., 1931-32; In-c. Millsboro, Del., 1932-34.*

ASHLEY, Morgan (Vt.), 85 West St., Rutland, Vt.—R. Trin. Ch., 1919—b. East Orange, N.J., Apr. 11, 1881; s. Edward William Ashley and Jessie Antoinette (Morgan), Dearborn Morgan Sch., Orange, Pr. Un., B.S., 1903; G. T. S., 1907. D.—1907, P.—1908, Bp. Lines, m. Elizabeth Howell Miller, Apr. 27, 1911, c. two. R. Butler, N.J., 1907-08; S. Steph. Bainfield, N.Y., 1908-10; Asst. All Ang. Ch., N.Y.C., 1910-12; Chr. Ch., Bordentown, N.J., 1912-15.

ASHTON, Frederick Turner (Del.), The Rector, Greenville, Del.—R. Chr. Christiana Hundred, 1919—b. Garnerville, N.Y., Mar. 29, 1884; s. Amos Turner Ashton and Amelia Huntington (Sill), S. Steph., B.A., 1905, M.A., 1908; G. T. S., 1908. D.—1908, P.—1909, Bp. Greer, m. Elizabeth Gill Van Winkle, Nov. 12, 1919; c. four. Bronx Ch. Ho., N.Y.C., 1908-09; Asst. Epiph. Ch., N.Y.C., 1909-10; Asst. Zion Ch., Morris; R. S. Paul's Ch., Salem, N.Y., 1911-19.*

ASHTON, Mortimer Stacy (P.), 1221 Third Ave., New Brighton, Pa.—R. Chr. Ch., Jan., 1926—b. West Haverstraw, N.Y., Oct. 30, 1882; s. Amos Turner Ashton and Amelia Huntington (Sill), Trin. Sch., N.Y.; S. Steph., B.A., 1904, M.A., 1907; G. T. S., 1907. D.—1907, P.—1907, Bp. Greer. R. S. Jas. Ch., Dover Plains, N.Y.; Bronx Ch. Ho.; R. Zion Ch., Morris, N.Y., 1910-18; Emm. Ch., Corry, Pa., 1918-26.

ASHTON, Robert (S.H.B.)—D—1926, P.—1928, Bp. Juhann. D.-in-c. Gr. Ch., Orangepark, Fla., 1926-29; Iron Mountain, Mich., 1929-30.

ASHTON, Stanley Edward (Cal.), 418 Cayuga St., Salinas, Cal.—R. S. Paul's Ch., 1939—b. Salmon City, Ida., Apr. 30, 1907; s. Geo. R. Ashton and Elma (Barkley), H. Sch., Caldwell, Ida.; Coll. Ida.; Summer Sch. Applied Religion, Cincinnati; Ken., Ph.B.; V. T. S., B.D., 1935. D.—June 8, 1935, Bp. H. St. G. Tucker; P.—Dec. 18, 1935, Bp. Cross, m. Mary Smith Gulick, Casanova, Va., Jan. 13, 1936. In-c. S. Luke's, Cœur d'Alene, Ida., 1935-37; Asst. and Dir. Rel. Educ. S. Paul's Ch., Oakland, Cal., 1937-39.

ASHTON, Walter (Ida.), 302 E. Jefferson St., Boise, Idaho—Canon S. Mich. Cathd., 1937—b. Eng. Sept. 11, 1869; s. Robert Ashton and Alice (Barrie) Schs. and Theol. Colls., Eng. D.—Dec., 1932, Bp. Barnwell; P.—May, 1936, Bp. Bartlett, m. May Ellen White (deceased), Aug., 1893; c. two. D.-in-c. S. Mary's Mssn., Emmett, Ida., 1916-36; P.-in-c. same, 1936-37.

ASHWORTH, Thomas (Mont.), 15 N. Idaho St., Butte, Mont.—R. S. John's Ch., 1929—b. London, Eng., 1879; s. Edward Ashworth and Lydia Hannah (Ward), Eastbourne Coll., Eng. D.—1913, P.—1918, Bp. of Idaho. P.-in-c. S. Jas. Ch., Payette, Ida., 1918-29. Solicitor Supreme Court Judicature, England, 1903; Mem. Law Soc., Eng., 1903; Secy. and Regstr. Mssy. Dist. Ida., 1918-29; Alt. Dep. Gen. Conv., 1919, '25, '28, '34; Del. Prov. Syn., 1920-29; Coun. of Advice, 1920-29; Exam. Chapl., 1920-29; Dep. Gen. Conv., 1922, '31; Dist. Ida. Trust. Epis. Fund, 1935-40; Mem. Stndg. Com., 1935—; Exec. Coun.; Chrmn. Dept. Finance, 1935-37.

ASSITER, Harry (P.), Crystal Beach, Fla.—Retired, Jan., 1937—b. West Malling, Kent, Eng., Oct. 13, 1864; s. Staines Assiter and Rebecca (Philips), Pub. Sch.; Un. Saskatchewan; Emm. Coll., 1910. D.—1907, P.—1909, Bp. of Saskatchewan, m. Rachel Adeline Dyess, Sept., 1921. R. Holy Innoc. Ch., Leechburg, Pa., 1919-37.

ATCHISON, Robert Hall (Sp.), 10 E. Third St., Alton, Ill.—R. S. Paul's Ch., Oct., 1925—b. Sterling, Ill., Oct. 10, 1887; s. William Dowling Atchison and Hannah Jane (Cook), Northwestern Sch. of Speech; N. Y. Un., B.A.; Des Moines Un., D.D. D.—1917, P.—1918, Bp. E. Fawcett, m. Agnes Ruth Hoffinger, St. Louis, Mo., Dec., 1930, R. S. Jas. Ch., Griggsville, Ill.; S. Steph. Ch., Pittsfield, Ill.; S. Geo. Ch., St. Louis, Mo. Chrmn. Stndg. Com., Dep. Gen. Conv., 1928, '37. Ex-service man; 32^d Mason, Knight Templar, Knight of Pythias, Loyal Order of Moose, Vice-Pres. Tercentenary Shakespeare Society. Literary productions: "A Sketch of the British Church to Norman Conquest," "The Primacy of Peter and Church Unity," "Shakespeare as a Basis of Christian Scholarship," "The Unseen Presence."*

ATKINS, John Allen (W.Ma.), 71 W. Main St., Westboro, Mass.—P.-in-c. St. Steph., Westboro, and S. Andr., No. Grafton, 1923—b. Ingrow, Yorkshire, Eng., Nov. 11, 1885; s. John Atkins and Mary (Hall), Coun. Sch., Eng.; McGill Un., B.A.; Dioc. Coll., Montreal, L.Th., 1919. D—

1918, P.—1919, Bp. John C. Farthing, m. Irene Ella Cady, June 5, 1920. P.-in-c. S. Phil. Ch., Norwood, N.Y., 1919-23.

ATKINS, John Norton (N.Y.), P.O. Rumford, King William Co., Va.—Loc. Ten., S. Luke's Ch., Richmond, Va., 1941—b. Bayonne, N.J., 1881; s. George W. E. Atkins and Mary M. (Chew), Pingry Sch., 1898; Un. So., 1898-1901; Colomb., B.A., 1902; G. T. S., 1907. D.—1907, Bp. Greer; P.—1907, Bp. Horner, m. Katherine A. Moran, Tryon, N.C., 1913; c. four. P.-in-c. Watauga and Ashe Co., Mssn. Dist., Asheville, N.C., Jan., 1917-19; R. S. Matth. Ch., Enosburg Falls, Vt., 1919-20; Chr. Ch., Warwick, N.Y., 1920-23; Supt.-Chapl., Emerald Hodgson Meml. Hosp., Sewanee, Tenn., 1923-38; P.-in-c. St. Paul's, Centreville, Md., 1938-39. Assoc., Valle Crucis Asso. Mssns., Dist. Asheville, 1907-17; Com. Nation-wide Prochr. Mssy. Dist. Asheville, 1915; Secy. Com. Country Ch. and Rur. Life, Prov. Sewanee.

ATKINS, Paul Sidney (Har.), 663 Linden Ave., York, Pa.—R. S. John's Ch., 1918—b. Hazardville, Conn., Apr. 13, 1882; s. Isaac Alfred Atkins and Jane (Carter), Centr. H. Sch., 1902, and Libr. Trng. Sch., 1903, both Springfield, Mass.; P. D. S., 1917, S.T.B., 1918, D.D., 1937. D.—1916, P.—1916, Bp. Rhinelander, m. Ethel Merrick Weishampel, Baltimore, Md., June 8, 1907; c. eight. R.-in-c. S. Geo. Chap., Venango Village, Phila., 1909-13; M.-in-c. S. Andr. Mssn., West Manayunk, and Cur. S. Asaph's Ch., Bala, Pa., 1913-17; P.-in-c. Ch. Incarn., Morrisville, Pa., 1917-18; Archd. Har., 1927-29; Spec. Prochr. S. Barth. Ch., N.Y.C., 1929, '32; Ch. Incarn., 1936; Ch. Heav. Rest, 1935-37; Gr. Ch., N.Y.C., 1940; Hon. Canon S. Steph. Cathd., Harrisburg, 1931. Chrmn. Inter-Sem. Conf., 1916-17. Asst. Secy. Amer. Soc. for Exten. Un. Tchng., 1902-08; Secy. Pub. Educ. Assn., Phila., 1908-09; Gen. Secy. Octavia Hill Assn., and Mun. Dept. Housing and Sanit., 1909-13; Lectr. Un. Exten. Soc., Phila., 1909-13; Secy. Germantown, Pa., Un. Exten. Centre, 1910-13; Instr. Pub. Spkng., York and Hanover Y.M.C.A.'s, 1919-34; Pres. York Co. Minist. Assn., 1923; Mem. Exec. Coun., Dio. Har.; Chrmn. Cen. Com. Soc. Serv. of five Diocs., St. of Pa.; Dep. Gen. Conv., 1922, '28, '31, '34, '37, '40; Mem. Stndg. Com., Dio. Har., 1926—; Secy. same, 1927; Pres., 1933; Dir. York City Sch. Bd., 1931-37, Pres. same, 1933-37; Dir. York Visiting Nurse Assn.; Pres. York Recreation Com.; Fndr. and Pres. Cleric Club, 1934. Contrib.: "University Extension Bulletin," 1917; "Historic York," 1940. Author: "The Challenge of Present-Day Preaching," 1929; Editor: "St. John's Advocate," 1924—.

ATKINSON, Frederick Bertram (S.O.), 412 Sycamore St., Cincinnati, Ohio—Dioc. Mssy., 1940—b. Yorkshire, Eng., Nov. 12, 1892; s. Rev. Robert Leighton Atkinson and Florence Blomefield (Bailey), S. Edmund's Sch., Canterbury, Eng.; Anglican Theol. Coll., Un. B. C. Can., L.Th. D.—1921, P.—1921, Bp. of Kootenay, m. Winifrede Sinclair, Oct. 28, 1925. R. S. Barn., Tarentum, and Trin. Ch., Freeport, Pa., 1927-30; R. S. John's Ch., Sharon, Pa., 1930-40.

ATKINSON, George Wesley, Jr. (W.), Woodward Apts., 2311 Connecticut Ave., N.W., Washington, D.C.—R. Emer. S. Jas. Par., Washington, 1937—b. Charleston, W.Va., July 23, 1873; s. George Wesley Atkinson and Ellen (Eagan), Linsley Inst., Wheeling, W.Va., 1890-93; Un. W. Va., 1895-97; Nash., 1899-01; Taylor Un., D.D., 1922. D.—1901, P.—1901, Bp. Nicholson, m. Florence Adelaide Brown, 1908. Asst. S. Mark's Ch., Phila.; Asst. Ch. S. Mary the Virgin, N.Y.C.; S. Matth. Ch., Sunbury; Ch. S. V., Montoursville, Pa.; Asst. S. Paul's Par., Wash., D.C.; Ch. Incarn., Washington, D.C., 1922-25.*

ATKINSON, John Robert, Died March 19, 1941. For data see Edition 1938.

ATKINSON, William Austin (M.), 12706 Manor Ave., Detroit, Mich.—Retired, 1940.—D—1901, P.—1903, Bp. Walker.*

ATTRIDGE, Aaron Sidney (Roch.), Belmont, N.Y.—R. S. Phil. Ch., 1940—D—1914, Bp. Sanford; P.—1924, Bp. Ferris, Asst. S. John's Ch., Sodus, N.Y., 1922-25; R. Zion Ch., Palmvra, N.Y., 1925-40.

ATTRIDGE, Clark Lewis (M.), 9010 Dexter Blvd., Detroit, Mich.—Vic. Ch. Incarn., 1940—b. Rondout, Ill., Oct. 27, 1890; s. James Wilbur Attridge and Mary Luella (Dukelow), Pub. H. Sch.; Priv. Tutors; Nash., B.D., 1919. D.—1917, P.—1918, Bp. Webb, m. Ethel Frances Follett, Nov. 19, 1913, R. S. Matth. Ch., Waukesha, Wis., 1918-23; R. Trin. Ch., Houghton, Mich., 1923-31; R. S. Matthias' Ch., Detroit, Mich., 1931-37; R. S. Geo. Ch., Detroit, 1937-40. Exam. Chapl. Dio. Mar.; Mem. Stndg. Com.; Mem. Bp. and Coun.; Dean Convoc., Houghton, Mich.; Dep. Gen. Conv., 1928, '31.

ATTRIDGE, James P. (S.O.), 8406 Burns Ave., Cincinnati, O.—R. Holy Trin. Ch., 1926—b. Rochester, N.Y., 1892; s. James Clare Attridge and Annie (Wilkinson), Un. Roch., B.A.; E. T. S., B.D. D.—1920, Bp. Lawrence; P.—1921, Bp. Reese, m. Georgianna Hardy, 1922; c. two. R. Chr. Ch., Ironton, O., 1922-26.*

ATTRIDGE, Thomas Wilkinson (N'k.), 36 South St., Morristown, N.J.—R. Ch. Redeem., 1919—b. County Cork, Ire., Oct. 25, 1885; s. James Clare Attridge and Anne (Wilkinson), Pr. Un., B.A.; E. T. S., S.T.B., 1915. D—

1915, Bp. Lawrence; P—1916, Bp. Vincent, m. Gertrude Curtis Cape, June 24, 1916. Cur. Chr. Ch., Cincinnati, O., Chapl. Camp Sherman, O., 1918-19.

ATTWATER, Henry Clarkson (Kan.), 416 E. 3rd St., Wichita, Kan.—R. S. John's Ch., 1920—, b. Cedar Vale, Kan., Mar. 15, 1875; s. Henry Russell and Mary Ann Attwater. S. John's Milit Acad.; Kan. St. Un.; Sea. Div. Sch. D—1901, P—1902, Bp. Millsbaugh, m. Mary Ellen Cheney, Jan. 1, 1902. R. S. Mark's Ch., Blue Rapids, Kan., 1905-08; R. S. Pet. Ch., Detroit, Mich., 1908-13; S. Matthias', 1918-19; S. Matth., Cedar Vale, Kan., 1920.

ATTWOOD, William James (Cal.), 1527 Walnut St., Berkeley, Cal.—Retired, 1940—, b. Eng., 1867; s. John Attwood and Sarah (Stone). D—1900, P—1901, Bp. Brewer, m. Gertrude Baxter, England, 1898. In-c. five Mssns., Cascade Co., Mont., 1899-1904; Glendive and Mssns., Dawson Co., Mont., 1904-06; R. S. Jas. Ch., Deer Lodge, and Mssy. Powell and Granite Cos., Mont., 1906-24; Gr. Ch., Martinez, Cal., 1924-25; R. S. Jas. Ch., Centerville, Cal., 1925-40. Asst. Dioc. Secy., 1911-24, Dio. Mont.; Dioc. Treas. Ch. Pension Fund, Dio. Mont., 1918-24.

ATWATER, Charles Ledyard (E.), 103 Maple Ave., Chestertown, Md.—R. Emm. Ch., Chester Par., 1920—, b. Williamsport, Pa.; s. Ledyard Jay Atwater and Adeline Peck (Paret). Warfield Sch., Sykesville, Md.; Hob., B.A.; Wash. Coll., M.A.; V. T. S. D.—, Bp. Paret, m. Helen Wilson, Albertain, Md.; R. S. Mark's Par., Frederick and Wash. Cos.; In-c. Adv. Chap., Baltimore.*

ATWATER, David Thomas (L.I.), 29 Grace Court, Brooklyn, N.Y.—R. Gr. Ch., 1932—, b. Akron, O., Aug. 22, 1902; s. Rev. George Parkin Atwater and Marie Louise (Carey). Un. Akron; Ken., Tex., 1925-26; Colmb., B.S.; G. T. S., 1928. D—June, 1928. P—Mar., 1929, Bp. Stires. Cur. Gr. Ch., Brooklyn, 1928-32.*

ATWILL, Rt. Rev. Douglass Henry, 206 8th St. So., Fargo, N.D.—Bp. Mssy. Dist. N.D., Feb. 1, 1937—, b. Burlington, Vt., June 4, 1881; s. Rt. Rev. Edward Robert Atwill and Mary (Whiting) Yale, B.A., 1903; E. T. S., B.D., 1907; S.-W. T. S., D.D. D—1907, P—1907, Bp. Atwill. Con. Bp. Jan. 21, 1937, by Bpp. Keeler, McElwain, Roberts, Kemerer, Fox, Ablewhite, Ivins, Longley and Archbp. Harding, Rupertsland, m. Mima Janisch, 1909; c. two. R. Calv. Ch., Sedalia, Mo., 1907-14; M-in-c. S. Paul's Mssn., Santa Paula, and S. Mark's Mssn., Fillmore, Cal., 1914-17; R. S. Aug. Mssn., St. Louis, Mo., 1917-23; R. S. Clem. Ch., St. Paul, Minn., 1923-37.

ATWILL, John Richard (L.A.), 551 Rose's Road, San Gabriel, Cal.—R. Ch. Our Sav., 1913—, b. Burlington, Vt., 1873; s. Rt. Rev. Edward Robert Atwill and Mary (Whiting). Colmb., B.A., 1896; Berk., 1925-26; Occ. Coll., D.D., 1937. D—1898, P—1899, Bp. Atwill, m. Anna Merrill Houston, Los Angeles, Cal., 1902; c. two. Gen. Mssy. Dio. W.Mo., 1898-1902; R. Gr. Ch., Carthage, Mo., 1902-07; S. John's Ch., St. Cloud, Minn., 1907-10; Dean Trin. Prochath., Sacramento, Cal., 1910-12. Stndg. Com., 1907-08, Exam. Chapl., both Dio. Dul.; Mem. Bd. Mssns.; Chrm. Com. Const. and Can. New Dio., 1910-12, both Dio. Sac.; Exam. Chapl., Dio. L.A., 1925-32.*

ATWOOD, Rt. Rev. Julius Walter, P.O. Box 1326, Phoenix, Ariz.—Retired Bp. Mssy. Dist. Ariz., 1925—, b. Salisbury, Vt., 1857; s. Frank Carley Atwood and Sarah (Thomas) Mid. Coll., B.A., 1878, M.A., 1882, D.D., 1913; E. T. S. D—1882, P—1883, Bp. Paddock. Con. Bp. 1911, by Bpp. Lawrence, Hall, Lloyd, Brewster, Codman, Lines, Greer, C. D. Williams, m. Anna Richmond, Providence, R.I., 1895. R. Ascen. Ch., Ipswich, Mass., 1882-87; R. S. Jas. Ch., Providence, R.I., 1887-94; Trin. Par., Columbus, O., 1894-1906; Trin. Ch., Phoenix, Ariz., 1906-11; Bp. Mssy. Dist. Ariz., 1911-25; Asst. to Bpp. Dios. Md., 1926, Pa., 1927-30; Mass., 1930, Conn. and W.Ma., 1931. Exam. Chapl., Mem. Stndg. Com., Dio. S.O.; Prov. Dep. Gen., S.O.; Dep. Gen. Conv., Ariz.; Pres. Coun. Advice, Dist. Ariz.; Archd. Ariz.; Chapl. General, Sons Amer. Revolution; Mem. Century Club, N.Y.; Cosmos Club, Washington; Author's Club, London, Eng.; Lectr. on Ch. Hist., Ken. and Un. So.; Fndr. S. Luke's Home and other institutions for treatment of tuberculosis, Arizona.

AUCCOCK, Arthur Morgan (R.I.), Lakeshore Dr., Asheville, N.C.—R. Emer. All SS. Meml. Ch., Providence, R.I., 1932—, b. Dutchess Co., N.Y.; s. Jonathan Aucock and Anne Elizabeth (Morgan) Hob., B.A., 1887, M.A., 1890, D.D., 1911; E. T. S., B.D., 1890, D—1890, P—1891, Bp. Clark. Cur. All SS. Meml. Ch., Providence, R.I., 1890-1898; R. same, 1898-1932. Mem. Stndg. Com. Dio. R.I., 1901-25; Pres. same, 1925-32; Dep. Gen. Conv., 1907, '10, '13, '16, '19, '22, '25, '28, '31; Vice Pres. Dio. Coun.

AULD, Harry Floy (Har.), Marietta, Pa.—Retired, 1926—, S. Steph., B.A., 1877; G. T. S., 1880, D—1880, P—1881, Bp. H. Potter. Asst. S. Mary's Ch., Mott Haven, N.Y.C.; R. same; R. Ch. Adv. Hathboro, Pa.; S. Andr. Ch., Shippensburg, Pa.; All SS. Ch., Paradise, Pa.*

AULENBACH, William Hamilton (Pa.), 59 W. Tulne-hocken St., Germantown, Pa.—R. Chr. and S. Mich. Ch., 1938—, b. Philadelphia, Oct. 4, 1898; s. Louis Jeremiah Aulenbach and Ida Hamilton (Coleman). Temple Prep. Sch.; Swarthmore Coll., B.A.; P. D. S., 1925. D—May, 1925, P—May, 1926, Bp. T. J. Garland, m. Pearl E. Flutz,

Aug. 17, 1927; c. two. Vic. S. Andr. Ch., West Manayunk, and Cur. S. Asaph's Ch., Bala, Pa., 1925-27; Asst. S. Paul's Ch., Flint, Mich., 1927-28; Cur. Ch., Bloomfield Hills, Mich., 1928-38. Served in U. S. Navy during World War; Phila. Co. Chapl., Am. Legion, 1938-39; Bd. Dirs., Oak Lane Country Day Sch., 1938-39. Author: Articles appearing in Scribner's Business Magazine and Optimists' International Magazine.

AULI, William (Hon.), 2070 University Ave., Honolulu, T.H.—Retired, 1939—, b. Eng., Mar. 5, 1871; s. Charles Ault and Ann (Smith) S. Bon. Coll. Eng. D—1897, P—1899, Bp. Willis, m. Elizabeth M. C. Hayselden, 1901. Mssy. Is. Maui, 1897-1901; P-in-c. Ch. Gd. Shpd., Wailuku, Maui, 1897-1919; Vic. S. Andr. Cathd. Par., Honolulu, 1910-28; Canon S. Andr. Cathd., Honolulu, 1901-28; Dean S. Andr. Cathd. and R. S. Andr. Cathd. Par., Honolulu, 1928-39. Pres. Coun. Advice; Acting Pres. Bd. Dirs.; Del. Gen. Conv., 1919; Secy. Dist. Hon.*

AUSTIN, Arthur Henry (Ky.), 319 S. Birchwood St., Louisville, Ky.—R. Gr. Ch., July, 1926—, b. Gainesville, Tex., Oct. 4, 1896; s. Henry W. Austin and Annie (Malley) H. Sch., Denver; Sea. Div. Sch., B.D. D—1920, P—1921, Bp. Johnson, m. Dorothy I. Sharp, Aug. 9, 1927; c. four. Vic. Epiph. Ch., Denver, 1921-26.

AUSTIN, Perry Gregory More (L.A.), Res., 5913 Bay Front, Long Beach; Off., 703 Atlantic Ave., Long Beach, Cal.—R. S. Luke's Ch., Sept., 1923—, b. Oakland, Cal., Dec. 28, 1888; s. Charles Perry Austin and Isabelle (More) Sch., Morristown, N.J.; Harv., B.A., 1913; G. T. S., 1917. D—May, 1917, P—Dec., 1917, Bp. Rhinelande, m. Camilla Waterman, Sept. 19, 1919; c. two. Cur. S. Tim. Ch., Roberghon, Phila., 1917-18; R. S. Luke's Ch., Kensington, Phila., 1919-23. Chrm. Cmsn. on Ministry, 8th Prov.; Asst. Secy. Dio. L.A.; Chapl. to Bp. and Mem. Soc. Serv. Cmsn., Dio. L.A.; Del. Syn., Prov. Pacific, 1925-37; Alt. Dep. Gen. Conv., 1934, '37; Del., 1937; Dir. Amer. Red Cross; Dir. Seaside Meml. Hosp., Long Beach; Chapl., A.R.C., 89th Div., Army Evac. Hosp., No. 12; Overseas, France and Army of Occup. Ger., 1918-19.

AUTEN, Parker Fin (N.J.), 2206 Genesee St., Trenton, N.J.—Cur., 1934—, P-in-c. S. Matthias' Ch., 1937—, and S. Andr. Ch., 1938—, b. Trenton, N.J., May 10, 1909; s. Harry Fish Auten and Clara Mary (Parker). Ireland Priv. Sch., Trenton; Prep. Sch., Pennington, N.J.; Un. Pa., B.A.; P. D. S., B.Th., 1934. D—June, 1934, Bp. Paul Matthews; P—Apr., 1935, Bp. Knight, m. Mildred Sara Myatt, Sept. 7, 1935.

AUTEN, Ralph Wesley (P.), 945 Thompson Ave., Donora, Pa.—P-in-c. S. John's Ch., 1941—, b. Akron, O., Jan. 24, 1906; s. George W. Auten and Katherine Elizabeth (Daugherty) Grade and H. Sch., Akron; Oberlin Coll., 1924; Akron Un., 1924-28, B.A.; Oberlin Grad. Sch. Theol., 1928-31, B.D.; Bex., Spec., 1931-32. D—June 19, 1932, P—Feb. 15, 1933, Bp. Rogers, m. Ruth Virginia Wood, Apr. 18, 1931; c. two. Trin. Ch., Holy Trin., Bellefontaine, O., 1932-35; R. Trin. Ch., Alliance, O., 1935-41.

AVELLHE, Carlos Augustus (A.), 60 Broadway, Whitehall, N.Y.—R. Trin. Ch., 1939—, b. Cameron, Tex., 1891; s. Carlos Augustus Avelhe and Mary Ellen (Darwin) W. Des Moines H. Sch.; Bus. Coll.; Racine Coll.; Nash., 1923. D—1923, P—1923, Bp. Weller, m. Genevieve Markarian, Oct., 1931. Vic. Blessed Sac. Ch., Green Bay, Wis., 1924-28; Cur. S. John's, Ogdensburg, N.Y., 1929-31; R. S. Pet. Ch., Brushton, N.Y., 1931-39.

AVERRILL, Edward Wilson (E.L.), 89 W. Division St., Fond du Lac, Wis.—Retired.—Hon. Canon S. Pauls Cathd., Fond du Lac, Wis., Mar., 1938—, b. Elkhart, Ind., Mar. 13, 1870; s. Rev. Martin V. B. Averill and Rosa Badger (Wilson). N. West. Coll., Naperville, B.A.; W. T. S., D.D., 1931. D—1891, P—1894, Bp. W. E. McLaren, m. Carrie Erhardt Brownell, June 3, 1902; c. six. R. Trin. Ch., Peru, Ind., 1897-1904; R. Trin. Ch., Fort Wayne, Ind., 1904-23; Dean S. Paul's Cathd., Fond du Lac, Wis., 1923-35; Canon Resdry., same, 1935-38. Author: "Talks on Church History," "Talks on the Prayer Book," "Holy Communion with Private Devotions," "Talks on Confirmation," "Old Testament," "Episcopal Church," etc.

AVERY, Eugene Lenor (W.N.C.), Box 374, Rutherfordton, N.C.—P-in-c. S. Gabr. Ch., 1935—, b. Morganton, N.C., June 22, 1899; s. Reuben and Elizabeth Avery. St. Aug. Sch., Raleigh, N.C.; Johnson C. Smith Un., B.A., 1927; Bp. Payne Div. Sch., B.D., 1933. D—1933, Bp. Darst; P—1935, Bp. Gribbin, m. Elizabeth Lucille Fleming, Nov. 29, 1935. Asst. to Archd. S. Steph., Morganton, and S. Matthias', Asheville, N.C., 1933-35.

AVERY, Frederick Burt, D.D. (O.), 12 Dunmoyle Pl., Pittsburgh, Pa.—Retired, June, 1923, b. Cleveland, O., June 7, 1854; s. Rev. John Thomas Avery and Sarah (Whiting) Cleveland H. Sch.; Guilford Acad.; Ohio St. Un. Law Coll., LL.B., 1875; Linc. Mehl. D—G. T. S., 1879; P. D. S., 1880; Oberlin Coll., M.A., 1888. D—1880, P—1881, Bp. Bedell, m. Ione Lester, Nov. 10, 1880. R. S. Paul's Ch., Canton, O.; S. John's Ch., Youngstown, O.; S. Mark's Ch., Frankford, Pa.; S. Jas. Ch., Painesville, O.; S. Paul's Ch., E. Cleveland, 1902-08; S. John's Ch., Cleveland, O., 1908-23. Pres. and Secy. Stndg. Com. Dio. O., 15 yrs.; one

of organizers and founders Linc. Meml. Un., Cumberland, Tenn., 1887; Dir. same, 1896-1926; Pres. same, 1901-02; Pres. Painesville Art Assn.*

AVERY, Frederick Hills (Cal.), 1123 DeHiery St., San Rafael, Cal.—R. S. Paul's Ch., 1939—b. Mt. Vernon, O., Apr. 28, 1903; s. Frederick Hills Avery and Anna (Little), Ch. Div. Sch. Pac., 1929. D—May, 1929, P—May, 1931, Bp. Parsons, m. Dorothy Pike, Jan., 1930; c. two. Asst. S. Paul's, Oakland, Cal., 1929-31; R. S. Steph. Ch., San Luis Obispo, and Vic. S. Barn., Arroyo Grande, Cal., 1931-39.

AYER, Joseph Cullen, Jr. (Pa.), 200 St. Mark's Square, Phila., Pa.—Lectr., Grad. Sch. Un. Pa., 1928—b. Newton, Mass., 1866; s. Joseph Cullen Ayer and Caroline Eliza (Roberts), Harv., 1887-88; E. T. S., B.D., 1887, D.D., 1931; Berlin, 1890-92; Halle, 1892; Leip., M.A., Ph.D., 1892-93; Joh. Hop., 1899-1900; Un. So., S.T.D., 1918. D—1887, P—1890, Bp. Paddock, m. Cora Julia Whitaker, Bradford, Mass., 1894. Cur. S. John's Ch., Charlestown, Mass., 1887-88; R. S. Jas. Ch., So. Groveland, Mass., 1888-90; S. Jas. Ch., Keene, N.H., 1893-96; S. Paul's Ch., Nantucket, 1896-99; M-in-c. S. John's Ch., Sandwich, S. Mary's Ch., Barnstable, Mass., 1900-04; Ch. Our Redeem., Lexington, Mass., 1904-05; M-in-c. S. Pet. Chap., Osterville, Mass., 1903-21; R. S. Phil. Ch., Phila., 1929-36. Instr. E. T. S., 1901-05; Prof. Eccl. Hist., P. D. S., 1905-36; Pres. Amer. Soc. Ch. Hist.; Chrmn. Bd. of Eds., Amer. Ency. of Christianity (1926); Edit. Staff, "The Church Standard," 1905 until sale of paper; "Flotsam and Jetsam." Author: "Die Ethik," "The Development of Christian Architecture," "The Early Church Orators," "The Orators of the Reformation," "Source Book for Ancient Church History."

AYRES, Francis Oliver, Jr. (Conn.), 21 Church St., Waterbury, Conn.—R. S. John's Ch., 1941—b. Madison, N.J., Sept. 21, 1908; s. Francis Oliver Ayres and Vera (Quaid), Taft Sch.; Yale (3 yrs.); E. T. S., B.D., 1939. D—1939, P—1940, Bp. Manning, m. Florence Van Epps Watts, May 20, 1933; c. two. Cur. S. John's Ch., Waterbury, 1939-40.

AYRES, Richard Flag (Ore.), 4215 N.E. Tillamook St., Portland, Ore.—R. Ch. of S. Mich. and All Ang., Feb. 1937—, Chapl. St. Helen's Hall, Portland, Ore., 1934—, Chrmn. Dept. Rel. Educ. Dio. Ore., 1936—, b. Quincy, Mass., Feb. 8, 1903; s. Ernest Flag Ayres and Estella (Barber), H. Sch., Corvallis, Ore., and Boise, Ida.; Whitman Coll. B.A.; G. T. S., 1 yr.; E. T. S., B.D., 1928. D—June, 1928, P—Dec., 1928, Bp. C. L. Slattery, m. Sarah Busby, Dec. 30, 1930; c. three. Chapl. Epis. Sdts., Harv., 1928-29; P-in-c. Mssns., Colfax, Palouse, Starbuck and Dayton, Wash., 1929-30; Chapl. S. Helen's Hall and Vic. Chr. Ch., S. Helens, Ore., 1930-32; Vic. Ch. of S. Mich. and All Ang., Portland, Ore., 1932-37. Dep. Gen. Conv., 1937, '40.

B

BABCOCK, Rt. Rev. Samuel Gavitt, Res. Marblehead, Mass., Off., 1 Joy St., Boston, Mass.—Retired Bp., Jan., 1938—, b. Newport, R.I., Oct. 8, 1851; s. Stanton Babcock and Sarah J. (White), Pub. Schs., Newport and Salem, Mass.; Harv.; E. T. S., B.D., 1891; Br. Un., D.D., 1915. D—1877, P—1891, Bp. Clark. Con. Bp., June 17, 1913, by Bpp. Lawrence, Codman, Brent, Parker, Perry, Davies, m. (1) Abbie G. Miller, Westerly, R.I., 1875; (2) Mary K. Davey, Boston, 1923. Asst. Chr. Ch., Westerly, R.I., 1877-89; Cur. Ch. Mess., Boston, 1889-90; Cur. Gr. Ch., Providence, R.I., 1890-91; R. Chr. Ch., Hyde Park, Mass., 1891-03; Archd. New Bedford, 1899-1903; Archd. Mass., 1903-13; Suffr. Bp. Dio. Ma., 1913-38; Dioc. Chrmn. Ch. Pens. Fund, 1939—.

BABIN, Harry More (C.), 4832 Forest Ave., Downers Grove, Ill.—R. S. Andr., Downers Grove, and P-in-c. S. John's, Naperville, Feb., 1930—, b. Newport, Ky., Apr. 24, 1881; s. Rev. Jeremy Babin and Kate (More), Ken., B.A., 1904; Bex., B.D., 1906, D—1906, P—1907, Bp. Vincent, m. Eva E. Morse, Albany, O., Oct. 23, 1906; c. three. R. Zion Ch., Dresden, O., 1906-07; R. S. Steph. Ch., Cincinnati, O., 1907-09; Gr. Ch., Estherville, Ia., 1909-10; Trin. Ch., Emmetsburg, Ia., 1910-12; S. Paul's Ch., Marshalltown, Ia., 1912-17; S. Luke's Ch., Dixon, Ill., 1917-20; S. Mart. Ch., Chicago, 1920-25; Trin. Ch., Chicago, 1925-30. Bd. Mssns. Dio. Ia., 1916-17.

BACHE, Harold Franklin (S.F.), 10 S.E. First Ave., Ft. Lauderdale, Fla.—Vic. All SS. Ch., Ft. Lauderdale, S. Paul's Ch., Delray Beach, June, 1931—, b. Jersey City, N.J., Jul. 29, 1898; s. Benjamin F. Bache. Un. Fla., B.S., 1920; Un. So., B.D., 1931. D—June, 1931, P—Dec., 1931, Bp. Wing, m. Primrose Walker, 1926; c. two.*

BACKHURST, George (M.), Off., 300 Griswold St., Res., 54 Glynn Court, Detroit, Mich.—Supt. Epis. City Mssn., 1929—, b. Eng., 1878; s. Charles Backhurst and Mary A. (Lee), S. Paul's Coll., Burgh Lincoln, Eng., 1900-03. D—1903, P—1904, Bp. N.S. m. (1) Fannie Mosley, 1904; (2) Susan Hoag, 1931; c. six. Cur. Gace Bay, N.S., 1903-04; R. Arichat, 1904-07; R. Parrsboro, 1907-11; R. Port Grenville, 1911-13, all N.S.; R. Morrilstown, N.Y., 1913-17; Archd. Du-luth, Minn.; Supt. Ind. Mssns., 1917-20; R. All SS. Ch., Brooklyn, Mich., 1920-22; S. Paul's Ch., St. Clair, Mich., 1922-29. Author: "Plain Words About the Church."

BACKHURST, Greville Clare (M.), 17353 McIntyre Ave., Detroit, Mich.—M-in-c. S. Chris., 1940—, b. Fox River, N.S., Apr. 3, 1912; s. Rev. George Backhurst and Fannie (Mosley), N. W. H. Sch., Detroit; Wayne Un., B.A., 1937; E. T. S., B.D., 1940. D—1940, Bp. Creighton.

BACKUS, Jabez (W.), D—Dec. 21, 1921, P—June 11, 1922, Bp. Harding, Formerly Cong. Min. Cur. Epiph. Ch., Washington, D.C., 1922-25.*

BACON, Francis Hilary (Trevor Wilbur), O.S.B. (N.I.), St. Gregory's House, Valparaiso, Ind.—Monk of S. Greg. Ho., O.S.B., 1939—, b. Fond du Lac, Wis., Oct. 2, 1903; s. Alfred Taylor Bacon and Beatrice (Bailey), Lawrence Coll., 1 yr.; Nash, 1936. D—Jan. 5, 1936, Bp. Sturtevant; P—July 12, 1936, Bp. Wilson. Asst. P. S. Silas Martyr, London, Eng.; Vic. S. Aug. Mssn., Gary, Ind.; Vic. S. Steph. Mssn., Hobart, Ind.; Novice, Nashdom Abbey, Burnham, Buckinghamshire, Eng., 1936-39.

BACOT, Marshall Norborne (Spok.), 934 Washington St., Wenatchee, Wash.—R. S. Luke's, Par., Dean Wenatchee Dnry, 1939—, b. Savannah, Ga., Jan. 11, 1904; s. Daniel Norborne Bacot and Daisy Merideth (Marshall), Maury H. Sch., Norfolk, Va.; Va. Poly. Inst., B.A.; V. T. S. D—June, 1933, P—June, 1934, Bp. Jett, m. Rosalie C. Gravelly, Oct. 24, 1934; c. one. D-in-c. and M-in-c. S. Pet. Ch., Roanoke, Va., 1933-36; M-in-c. Okanogan Mssn. Field, Okanogan, Wash., 1936-39.

BACZEWSKI, Ambrose. Died May 16, 1938. For data see Edition 1938.

BACZEWSKI, Edward M. (Pa.), 2961 Richmond St., Phila., Pa.—In-c. Holy Redeem. Ch. (Polish), 1927—; S. Mary's Ch., Manayunk, 1938—, D—1925, Rec'd., 1927.*

BADGER, Frank Evans (Roch.), Mexico, N.Y.—Retired—, b. Branchport, N.Y., May 6, 1858; s. Seneca Malory Badger and Matilda P. (Evans), Branchport Un. Sch., Cook Acad.; S. Andr. Div. Sch., 1890. D—1889, P—1890, Bp. Huntington, m. Cora May Brown, 1890. Mssy. and Evang. in Y.M.C.A.; S. Andr., 1888; R. Chenango Forks, N.Y.; Oriskany Falls, N.Y.; Augusta, N.Y.; Tarentum, Pa.; R. Freeport, Pa.; Mssy. Dio. P.; R. S. Pet. Ch., Butler, Pa.; Meeker, Colo.; Greeley, Colo.; Asst. S. John's Cathd., Denver; R. S. Paul's Ch., Highland, Colo.; Nunda, N.Y.; Scottsville, N.Y. Ed. and Publ.: "Good Shepherd Visitor." Author: "Badger's Bible Study Outlines," "Synopsis of Ten Commandments, Apostles' Creed and Lord's Prayer."*

BAER, Francis Vinton (L.I.), 111-50 Withoff St., Queens Village, L.I., N.Y.—Retired—R. Emer., S. Matth. Ch., Woodhaven, N.Y., 1936—, b. Germantown, O., 1868; s. Isaac Baer and Margaret Elizabeth (Oldfather), Otterbein, M.A., 1899; Ken., B.D., 1900. D—1898, P—1899, Bp. Vincent, m. Kathleen A. Howell, 1895. In-c. Mechanicsburg and Urbana, S.O., 1898-1903; In-c. S. John's Ch., Bellevue and Dayton, Ky., 1903-04; Mssy. Spokane, Wash., 1904-07; S. Paul's Par., Aquasco, Md., 1907-09; R. Chr. Ch., Sag Harbor, N.Y., 1909-18; R. S. Matth., Woodhaven, N.Y., 1918-36.*

BAGBY, James Thomas (Tex.), 2909 Wichita St., Houston, Texas.—P-in-c. S. Jas. Ch., 1938—, b. Austin, Tex., July 24, 1911; s. Arthur Pendleton Bagby and Daisy (Shindler), Austin H. Sch.; Tex. Un., B.A., 1934; V. T. S., 1935. D—1935, P—1936, Bp. C. S. Quinn. D-in-c. S. Mary's Ch., Houston, Tex., 1935-36; P-in-c. same, 1936-38.

BAGLEY, John Pilkington (Pa.), Media, Pa.—Retired—, P. D. S., 1890. D—1893, P—1894, Bp. Whitaker. S. Mar's Ch., Phila.; R. Calv. Ch., Gen Riddle, Pa.*

BAGNALL, Robert Wellington (Pa.), 1251 N. 56 St., Phila., Pa.—R. S. Thos. Ch., May, 1933—, b. Norfolk, Va.; s. Robert Bagnall and Sophronia (Harrison), Mssn. Coll., Norfolk; West. Res. Un., B.A.; Allen Un., LL.D. Bp. Payne Div. Sch., 1903, B.D., 1911. D—1903, P—1905, Bp. Randolph, m. Lillian A. Anderson, Baltimore, July 11, 1906. R. Epiph. Ch., Blackstone, Va., 1903; S. Simon's Ch., Croome, Md., 1904; S. Andr. Ch., Cleveland, O., 1906-17; S. Matth. Ch., Detroit, Mich., 1911-21. Dir. Brnchs., Nat. Assn. Advncment. Colored People, 1921-33; Dean Sch. Rel. Educ. for Colored People of 3rd Prov., 1937-40; Pres. Prov. Conf. of Ch. Workers, 1938-40; Mem. Dept. Rel. Educ., Dio. Pa., 1939, '40; Mem. Faculty Dioc. Normal Sch. Rel. Educ., 1939, '40; Mem. Inter-racial Com. of Syn. of 3rd Prov. Lectr. a number of colleges. Mem. Kappa Alpha Psi; Mem. Civic Club, N.Y. Author: "What Every Christian Should Know." Contrib. several periodicals.

BAILEY, Alanson Quigley. Died October 26, 1940. For data see Edition 1938.

BAILEY, Charles (L.A.), 416 S. Broadway, Redondo Beach, Cal.—Vic. Chr. Ch., 1937—, b. London, Eng., Jan. 28, 1878; s. Thomas Terram and Cecelia A. Bailey (both deceased), Coll. H. Sch. for Boys, West Croymen, Eng.; Sew., 1917, S.T.B., 1923. D—1923, Bp. Ingley; P—1925, Bp. H. T. Moore, m. Clara Gertrude Brown, 1906 (deceased). Hon. Cur. Trin. Ch., Trinidad, Colo., 1923-25; R. S. Paul's Ch., Gainesville, Tex., 1925-27; Vic. S. Matth. Ch., Enid, Okla., 1927-28; Vic. S. Paul's, El Centro, Cal., 1931-35; Vic. Holy Apos. and S. Francis, Los Angeles, 1935-37.

BAILEY, David Robert (Ma.), 777 Hicks St., Fall River, Mass.—R. S. Steph. Ch., Apr., 1923—, b. Trinity Par.,

Newfoundland, 1889; s. George Waterman Bailey and Martha (Miller), Br. Field Coll.; Normal Trng. Sch., Nfld.; Bp. Un., B.A., 1915; King's Un., Can., M.A., 1920, B.D., 1922. D—1915, P—1916, Bp. Llewelyn Jones, Nfld. m. Gertrude E. Blandford, Nov., 1917; c. two. R. S. Jas. Ch., Old Town, Maine, 1918-23.*

BAILEY, Harlan (Cal.), 1374 19th Ave., San Francisco, Cal.—R. Ch. Incarn., Oct., 1936—b. Washington, D.C.; s. David Haworth Bailey and Clara Esther (Harlan). Cinn. Law., LL.B., 1900; Ch. Div. Sch. Pac., 1916. D—1916, P—1916, Bp. Hunting, m. Luc Merrick, Feb. 10, 1917; c. two. Lay Reader-in-c. Gd. Sam. Chap., Oakland, Cal., 1914-16; Vic. S. Mark's Ch., Tonopah, Nev., 1916-18, and In-c. Mssns., Manhattan and Round Mountain, Nev., 1916-18; R. S. Andr. Ch., Tacoma, Wash., 1919-21; S. John Bapt., Corona, Cal., 1921-24; S. Alb. Ch., El Paso, Tex., 1924-25; Asst. Chapl., Seaman's Ch. Inst., San Francisco, 1926-27; Vic. S. John's Ch., Needles, Cal., 1927-29; Asst. S. Andr. Inn. Mssn. to Pub. Insts., 1930-34; Gr. Cath. Staff, San Francisco, 1934-36. Y.M.C.A., Camp Lewis, Wash., and Puget Sound Navy Yd., 1918-19.*

BAILEY, John Edward (N.Y.), 105 Berkeley Place, Glen Rock, N.J.—R. All SS. Ch., 1939—b. Coventry, Eng., May 28, 1886; s. John Bailey and Emma (Slater), Nash, B.D., 1918; G. T. S., S.T.M., 1927. D—1917, P—1918, Bp. Webb, m. Hilda Stanley Squires, June 18, 1924. D-in-c. Gr. Ch., Hartland, Wis., 1917; P-in-c. same, 1918; Holy Innoc., Pine Lake, Wis., 1918; S. Pet., North Lake, Wis., 1918; Asst. S. Jas. Ch., Milwaukee, Wis., 1919-22; Vic. All SS. Ch., Glen Rock, N.J., 1922-39. Dep. Prov. Syn., 1930-42. Exam. Chapl., 1929-43, Bd. Rel. Educ., 1934-38, all Dioc. N.Y.

BAILEY, Leonard Campbell (S.F.), 18 N. Manatee Ave., Arcadia, Fla.—Vic. S. Edmund's, Arcadia, and S. Andr., Boca Grande, 1938—b. Northfield, Minn., Mar. 7, 1910; s. John Fremont Bailey and Georgina (Campbell). North H. Sch., Omaha, Neb., 1928; Un. Neb., 1 yr.; Un. Idaho, 1 yr.; Un. Fla., B.A., 1932, M.A., 1934; Un. So. B.D., 1938. D—1937, P—1938, Bp. J. D. Wing.

BAILEY, Lewis James (Ol.), 615 8th Ave., Seattle, Wash.—R. Trin. Ch., Oct., 1935—b. Sault Ste. Marie, Mich., June 28, 1897; s. Thomas Bailey and Sarah Augusta (Gwatkin). Ken.; G. T. S., 1924. D—1924, P—1925, Bp. R. L. Harris, m. Ruth C. Ross, Aug. 16, 1927; c. one. D. and P-in-c. Iron River, Mich., 1924-25; R. Gr. Ch. Menominee, Mich., 1925-27; R. Harcourt Par. and Chapl. Ken., Gambier, O., 1927-35. Dep. Gen. Conv., 1937, '40; Bp. and Coun.; Chrmn., Fin. Com., 1938-41; Stndg. Com., 1939, '40.

BAILEY, Melville Knox (Conn.), Saybrook, Conn.—Retired—b. Waterford, Me., Sept. 10, 1856; s. Samuel Reed Bailey and Lydia Ann (Little). Trin., B.A., 1879, M.A., 1881, S.T.D., 1934; Berk. D.—1883, Bp. Paddock; P—1884, Bp. John Williams, m. Elizabeth Hart, Saybrook, Conn., Sept. 5, 1883. Asst. S. John's Ch., Waterbury, Conn., 1883-85; R. Trin. Ch., Branford, Conn., 1885-91; Trin. Ch., Torrington, Conn., 1891-95; Vic. Asst. Gr. Chap., N.Y.C., 1912-13; Vic. Chap. Holy Spirit, Bronx, N.Y.C., 1913-20.

BAILEY, Ohmer Marcus (Ol.), 511 Chester Ave., Brenton, Wash.—R. S. Paul's Ch., 1939—b. Ohio, 1891; s. John J. Bailey and Maria Delila (Nease). H. Sch.; Valparaiso Un., B.Mus., 1917; Ch. Div. Sch. Pac.; E. T. S., B.D., 1928. D—May, 1928, Bp. Parsons; P—Dec., 1928, Bp. Slattery. Asst. S. John's Ch., Los Angeles, 1929-31; Asst. S. Andr. Cathd., Honolulu, T.H., 1931-33; S. Mary's Ch., Honolulu, 1933-35; R. S. Andr. Ch., Port Angeles, Wash., 1935-39.

BAILEY, Percival Clarence (N.J.), 323 Cooper St., Camden, N.J.—R. S. Paul's Ch., 1940—b. Bay Mills, Mich., Jan. 14, 1892; s. Thomas Bailey and Sarah Augusta (Gwatkin). Sault Ste. Marie H. Sch., 1911; Ken., B.A., 1915; G. T. S., 1918; Post Grad. work, 1930-31, S.T.B. D., 1918, Bp. Hulse, P—1919, Bp. Harris, M-in-c. Ch. Ascen., Ontonagon, Mich., 1918-20; R. Chr. Ch., Calumet, Mich., 1920-25; P-in-c. S. Hilda's Mssn., River Rouge, Mich., 1925-29; Asst. S. Matthias' Ch., Detroit, Mich., 1929-30; Cur. S. John's, Stamford, and P-in-c. Emm. Ch., Springdale, both Conn., 1931-38; R. All SS. Meml., Meriden, Conn., 1938-39; P-in-c. S. Jas. Mssn., Franklin Square, L.I., 1939-40.

BAILEY, Richard Slaght (N.J.), 11 E. Maple Ave., Merchantville, N.J.—Cur. Gr. Ch., 1940—b. Bound Brook, N.J., May 30, 1915; s. Russell Slaght Bailey and Sarah Letitia (Stryker). H. Sch., Mt. Holly, N.J.; Wesl., B.A., 1937; G. T. S., 1940. D—1940, P—1940, Bp. Gardner.

BAILEY, William Landreth (Vt.), Chester, Vt.—R. S. Luke's Ch., Chester, S. Mark's, Springfield, and Geth. Ch., Proctorsville, Jan., 1938—b. Schenectady, N.Y., Dec. 26, 1911; s. Thomas S. Bailey and Adaline Sarah (Landreth). Pub. Schs., Schenectady; Union Coll., B.A., 1933; G. T. S., 1936. D—June 14, 1936, P—Dec. 21, 1936, Bp. Oldham, m. Camilla Hudson Farlow, Dec. 28, 1937. Mssy. Dio. A., July-Sept., 1936; Vic. All SS. Cathd., Albany, N.Y., Oct., 1936-Dec., 1937.

BAILEY, Monroe (Minn.), 706 East Ave., Red Wing, Minn.—R. Chr. Ch., Feb., 1938—b. St. Paul, Minn., Mar. 12, 1896; s. James C. Baile and Annie (Munro). Un.

Minn. Night Sch., Non-grad.; Sea. Div. Sch. D—Oct., 1930, P—June, 1932, Bp. McElwain. Cur. S. Clem. Ch., St. Paul, Minn., 1930-32; R. S. John's, Mankato, Minn., 1932-38. Chrmn. Dept. of Publicity, 1917; Y.P.F. Adviser for Dio., 1935-36; Mem. Dioc. Coun., 1935-38.

BAILY, William Newbold (N.J.), R.F.D. 3, Danbury, Conn.—Retired—b. Wilmington, Del., Dec. 16, 1863; s. Thomas Chalkley James Baily and Caroline Potter (Ladd). The Misses Robinson's Sch., Orange, N.J.; P. D. S., 1893. D—1893, P—1894, Bp. O. W. Whitaker, m. Anne Rebecca Edwards, Oct. 12, 1929. D-in-c. Ch. Holy Comf., W. Phila., 1893-94; Asst. Gr. Ch., Manchester, N.H., 1895; R. Chr. Ch., Shrewsbury, N.J., 1899-1906; R. Trin. Ch., Asbury Park, N.J., 1906.

BAIRD, Charles Glenn (S.O.), 326½ E. Main St., Pomeroy, Ohio.—R. Gr. Ch., Pomeroy, and S. Pet. Ch., Gallipolis, 1940—b. Cedar Rapids, Neb., May 21, 1886; s. James Anderson, Baird and Mary (Truescott). H. Sch., Cedar Rapids; Un. Kan., B.A. 1911; Un. Wyo., M.A., 1913; P. D. S., 1919. D—1918, P—1919, Bp. Thomas m. Esther Marie Lotier, Dec. 28, 1927; c. one. Asst. Min. Gr. Ch., N.Y.C., 1919-22; P-in-c. S. John's Ch., Snohomish, Wash., 1922-26; Gen. Mssy. Dio. Ol., 1926-28; R. S. Steph. Ch., Columbus, Ohio, 1928-40.

BAIRD, Joseph Roland (Pa.), 4815 Pine St., Phila., Pa.—Chapl. Phila. Gen. Hosp., Phila. City Mssn., Dec., 1930—b. Philadelphia, Pa.; s. Joseph Baird and Sophia (McBride). Girard Coll.; Temple Un.; Colomb. Spec. D—1926, P—1928, m. Maude Davis, Nov. 29, 1899, R. Shrewsbury and No. Sassafras Pars., Md., 1929-30.

BAIRD, Philip Pollock (N.Y.), 38 Blacker St., N.Y.C.—On Staff, City Mssns., 1936—b. Cleecko, Jan. 1, 1897; s. Philander Castor Baird and Ida Mae (Pollock). H. Sch., Oklahoma City; Okla. Un., B.S.; Harv., B.A.; Pr.; G. T. S. D—Jan., 1927, P—July, 1927, Bp. Matthews, m. Anne Gertrude Keating, Aug. 23, 1919, R. Holy Trin. Ch., South River, N.J., 1927-30; R. S. Paul's, Riverside, Conn., 1930-36.*

BAIRD, Robert Lee (Ark.), 1235 Central Ave., Hot Springs, Ark.—R. S. Luke's Ch., 1938—b. Zanesville, O., Mar. 25, 1893; s. Elmer Ellsworth Baird and Laura Gertrude (Schultz). Pub. Schs., Newark and Zanesville, O.; Ken., B.A., 1918; Bex. B.D., 1919. D—1919, Bp. T. I. Reese, P—1920, S. Vincent, m. Kathryn Harris, 1923; c. one. R. S. Paul's Ch., Muskogee, Mich., 1930-32; R. S. Paul's, Klamath Falls, Ore., 1933; Vic. S. John's, Bisbee, Ariz., 1935-37; Vic. S. Thos., Clarkdale, Ariz., 1937-38.

BAKER, Albert Clayton (Ia.), Council Bluffs, Ia.—R. S. Paul's, 1939—b. Batesville, Ark., Aug. 17, 1904; s. Walter Louis Baker and Dora T. (Weaver). Bex., B.D. D—1927, P—1929, Bp. Winchester. In-c. Trin. Ch., New Phila., O.; Cur. S. Paul's Par., Steubenville, O., Jan.-Aug., 1929; R. Epiph. Par., Urbana, O., 1929-32; R. Gd. Shpd. Par., Barre, Vt., 1932-39. Mem. Dioc. Exec. Coun., 1935—; Secy. Coun. Del. Gen. Conv., 1937; Fndr. S. Andr. Camp for Boys. Ed.: "Mountain Echo"; Dioc. Publ. Author: Various magazine articles.

BAKER, Charles Wilson (L.A.), 3500 Lanfranco St., Los Angeles, Cal.—Retired, 1940—b. Tarleton, O., Jan. 5, 1870; s. George R. Baker and Josephine (Wilson). Un. Mich., Ph.C., 1890; Ken., B.A., 1896; Bex. D—1899, Bp. Leonard, m. Grace Wing Fay, Gambier, O., June 6, 1899. In-c. S. Paul's Ch., Conneaut, O., 1898-1900; Asst. Trin. Ch., Toledo, O., 1901-03; Asst. Loc. Ten. S. Paul's Ch., Cleveland, 1903-07; P-in-c. S. Phil. and S. Matth. Chs., Cleveland, 1907-09; R. S. Geo. Ch., Roseburg, Ore. 1909-15; R. S. Luke's Ch., Grant's Pass, Ore., 1915-17; In-c. Ind. Mssns., Orleans, Cal., 1917-25; In-c. Ind. Mssn. Field, N.Mex., 1925-28; Mssns. of Imperial Valley, Cal., 1928-31; In-c. Mssn. Ch., Redeem., Los Angeles, 1931-40. Asst. Secy. Dio. O., 1903-09. Rgstr., 1907-09; Exam. Chapl., 1910-16; Mem. Dioc. Bd. Mssn., 1910-11; Secy. Dio. Ore., 1912-15; Mem. Ecol. Court, 1914-16, all Dio. Ore.; Dep. Gen. Conv., 1913, '19.

BAKER, Elmer Perry (Md.), 2900 E. Fayette St., Baltimore, Md.—P-in-c. Ch. Redd., Sept., 1937—b. Baltimore, Mar. 4, 1904; s. Elmer E. Baker and Emma V. (Wilhelm). Baltimore City Coll.; Y.M.C.A. and Baltimore Bus. Colls.; V. T. S., 1936. D—May 23, 1936, P—Dec. 21, 1936, Bp. Helfenstein, m. Gertrude M. Heinze, July 26, 1924; c. one. R. S. Mary's Ch., Emmerton, Md., 1936-37.*

BAKER, Harold Ralph (Mil.), 1307 N. Wisconsin St., Racine, Wis.—R. Imm. Ch., P-in-c. S. Steph., 1939—b. Portage, Wis., Nov. 24, 1907; s. Robert Ralph Baker and Emma (Fogman). H. Sch., Portage; Un. Wis., B.A., M.A.; G. T. S., S.T.B., 1934; Fellow. Coll. of Prechrs., Wash., D.C., Sept., 1933-1934, 1934. D—May, 1933, Bp. Campbell; P—Nov., 1933, Bp. Ivins. Vic. S. Mark's Ch., Tonopah, Nev., 1934-38; Cur. Gr. Ch., Madison, Wis., 1938-39.

BAKER, James D. Kwee (Lib.), Robertsport, Cape Mount, Liberia, W. Africa.—Cur. S. John's (Irving Meml.), 1928—b. Hoffman Sta., Cape Palmas, Liberia, June 17, 1923; s. Henry BaWue Baker and Martha Caroline Wedi (Harris). Coll. of W. Africa, 1916. D—1926, Bp. Campbell; P—1928, Bp. Gardiner, m. Marguerite Bertha

Kedade Carter, 1920; c. seven. Asst. Trin. Meml. Ch., Monrovia, Liberia, 1922-28.

BAKER, John Hindley Gilbert (H'k.), 67 Wenlin Kai, Kunning, Yunnan, China.—Mssy. 1940—D—1935. Rec'd. Apr. 1940.*

BAKER, John Thurlow (Hon.), Box 127, Eleele, Is. of Kauai, Hawaii.—V-in-c. S. John's Ch., Eleele, and S. Paul's Ch., Kekaha, 1940—b. St. Paul, Minn., May 18, 1912; s. Harry Relf Baker and Mae M. (Torbenson). Un. H. Sch.; Un. Minn.; Hamline; S-W. T. S., 1937. D—1937. Bp. McElwain; P—1937. Bp. Keeler. m. Emily Jane Ewart, Apr. 29, 1939. D. and P-in-c. S. Jas., Marshall, and S. Mark's, Tracy, Minn., 1937-40.

BAKER, Randall Haskins MacGregor (Mil.), Box 122. Un. Sta., Tucson, Ariz.—Retired, 1927—b. Naples, N.Y., June 8, 1884; s. Edward Everett Baker and Emma Peck (Haskins). Hob.; Nash, B.D., 1911. D—1910. P—1911. Bp. Webb. R. S. Edmund's Ch., Milwaukee, 1911-13; Cur. Mt. Calv. Ch., Baltimore, 1913-14; Chapl. S. John's Girls' Sch., Ralston, N.J., 1914-15; R. Imm. Par., Racine, Wis., 1915-23; Warden Racine Coll., 1923-27.

BAKER, Richard Goodwin (Ia.), 808 W. Main St., Marshalltown, Iowa.—R. S. Paul's Ch., Oct., 1937—b. Bloomington, Ill., Mar. 20, 1911; s. Rev. William Baker and Maude Olive (Kirkpatrick). Pub. Schs., Bloomington; H. Sch., Morningside, Ill.; Nash. Coll.; Nash., May, 1936. D—Dec. 15, 1935. P—June 24, 1936. Bp. Longley. m. Mary Catherine Jack, May 29, 1936; c. one. In-c. S. Mark's Ch., Waterloo, Ia.; In-c. S. Luke's Ch., Cedar Falls, and S. Matth. Ch., Iowa Falls, Iowa, 1936-37.

BAKER, Richard Henry (Md.), Charles St. and Melrose Ave., Baltimore, Md.—R. Ch. Redeemer, Jan., 1931—b. Norfolk, Va., July 8, 1897; s. Benj. May Baker, M.D., and Theodosia Burr (Potts). Norfolk Acad.; Epis. H. Sch.; Un. Va.; V. T. S., B.D., 1936. D—1923. Bp. B. D. Tucker; P—1924. Bp. A. C. Thomson. m. Elizabeth Lee Small, Oct. 18, 1926; c. two. M-in-c. Pruden Par., Chat-ham, Va., 1923-24; Chapl. Va. Epis. Sch., 1924-26; Asst. S. Jas. Ch., Baton Rouge, La., and Stdt. Work, La. St. Un., 1926-27; R. S. John's Ch., Waynesboro, Va., 1927-31.*

BAKER, Thomas Perry (Va.), Jersey, Va.—Retired, 1932—b. King Co., Va., May, 1864; s. William Edwards Baker and Bettie (Arnold). V. T. S. D—1893. Bp. Whit-tle; P—1894. Bp. Newton. m. Martha Stark, West Point, Va., Nov. 27, 1895; c. five. R. S. John's Ch., West Point, Va., 1893-94; Actg. R. S. Mich. Ch., Charleston, S.C., 1894-96; R. S. Dav. Ch., Cheraw, S.C., 1896-1900; Gr. Ch., Silver Springs, Md., 1900-04; Chr. Ch., S. Ann's Par., Al-bemarle, Va., 1904-07; S. Jude's Ch., Walterboro, S.C.; Chr. Ch., Wilton, 1907-15; S. Paul's Ch., Mssy., Dillon, S.C., 1915-18; Wash. and Montrose Pars., Va., 1921-32. Supt. Educ. King George Co., Va., 1919-21.

BAKER, William (Colo.). R.F.D. 5, Aiken, S.C.—Retired, 1935—b. Shrevebury, Eng., June 8, 1870; s. William Baker and Ellen (Veley). St. Chad's Coll., Denstone, Eng. D—1904. P—1905. Bp. Seymour. m. Olive Maud Kirk-patrick, Oct. 3, 1904; c. three.

BAKER, William Osborn (Conn.), 55 Madison Ave., Norristown, N.J.—Warden, Community of S. John Bap-t., June, 1937—b. Princeton, N.J., Aug. 18, 1871; s. Rev. Al-fred Brittin Baker and Emilia (Stubbs). S. Paul's Sch., Concord, N.H.; Pr., B.A., 1893. M.A., 1896; G. T. S., 1896. D—1896. P—1897. Bp. Scarborough. m. Elizabeth Jackson, N.Y., Aug. 3, 1899; c. two. R. S. Sav. Ch., Bar Harbor, Me., 1899-1903; R. Trin. Ch., Haverhill, Mass., 1903-13; R. Chr. Ch., New Haven, Conn., 1913-34.

BAKEWELL, Henry Thomas (Ok.), 818 S. Barker St., El Reno, Okla.—Vic. Chr. Meml. Ch., 1940—b. Joliet, Ill., June 17, 1893; s. Thomas Bakewell and Elizabeth (Lin-coln). H. Sch., Joliet; W. T. S., 2 yrs.; N. West. Un., Spec. D—May, 1931. P—July, 1932. Bp. Stewart. m. Gladys L. Gastfield, June 2, 1915; c. two. D-in-c. Gr. Ch., Ster-ling, Ill., 1931; P-in-c. St. John's, Lockport, Ill., 1933-36; R. All SS. Ch., Nevada, Mo., 1936-40.

BAKEWELL-GREEN, Robert (Pa.), 609 Collingdale Ave., Collingdale, Pa.—Retired, 1939—b. Ashby-de-la-Zouch, Eng., May 9, 1870; s. Rev. J. H. Bakewell-Green and Aetheta (Fell). Sidney Sussex Coll. B.A., 1892; Camb. D—1899. P—1900. Bp. of Rochester. m. Estelle Mills, Dec. 23, 1894. R. S. Steph. Ch., Norwood, Pa., to 1939.

BALCOM, Royal H. (L.A.), 1600 Olive St., Santa Bar-bara, Cal.—R. Trin. Ch., 1932—b. Norwalk, O., 1880; s. Royal Blake Balcom and Louisa (Badger). Ken., B.A., 1903. D.D., 1927; G. T. S., 1906. D—1906. P—1907. Bp. Lines. m. Carrie Cottle, 1918; c. three. Cur. S. Pet. Ch., Morris-town, N.J., 1906-07; R. S. Barn. Ch., Irvington, N.Y., 1907-14; M-in-c. Jackson's Hole Mssn., Wyo., 1914-17; Warden, S. Mich. Mssn., Wyo., 1917-25; Archd. Wyo., 1925-27; Chapl. Voorhis Sch. for Boys, San Dimas, Cal., 1927-28; Gen. Mssy. Convoc. L.A., Cal., 1928-30; Gen. Mssy. Dio. L.A., 1930-32.

BALDWIN, Arthur Chandler. Died May 30, 1938. For data see Edition 1938.

BALDWIN, Charles Warren (N.Y.), Scarborough, N.Y.—R. S. Mary's Ch., 1914—b. New York City, 1883; s. Charles Henry Baldwin and Mary Carolyn (Egan). Un. Va.; Un. N. Y.; Colomb.; G. T. S., 1908. B.D., 1911. D—1908,

Bp. Burgess; P—1909, Bp. Doane. m. Helen H. Krauser, Phila., 1909. Cur. S. Paul's Ch., Albany, N.Y., 1908; R. Chr. Ch., Coxsackie, N.Y., 1909-12; Loc. Ten. Ch. Resurr., N.Y.C., 1912-14; Chapl. N.Y.G. during World War; Chapl. Soc. Milit. and Nav. Officers, N.Y., 1921-22.*

BALDWIN, George Irwin (Eau Cl.), 221 W. Upsal St., Mt. Airy, Phila., Pa.—Canon Chr. Ch. Cathd., Eau Claire, Wis., Oct., 1931—Dir. Kemper Meml. Fund, Inc.—b. Lander, Wyo., Oct. 11, 1895; s. George Lyman Baldwin and Helen Gertrude (Stephenson). Kearny Milit. Acad., Kearney, Neb.; Colo. State Tchrs. Coll., B.A., Un. Wyo.; S. John's Ch., Greeley, Colo. D—1922. P—1923. Bp. Burle-son. m. Dora Marie Graham, 1925; c. three. P-in-c. S. Phil. Mssn., Dupree, S.D., 1923-30; S. Marg., Parkfalls, Wis.

BALDWIN, John Sears, O.H.C. (N.Y.), Holy Cross House, West Park, N.Y.—Mem. O.H.C., 1923—; Chapl. S. Anne's Convent, Kingston, 1939—b. New Haven, Conn., July 25, 1896; s. Charles Sears Baldwin and Agnes (Irwin). Kent Sch., Kent, Conn., 1912; Colomb., B.A., 1916. D—Dec., 1921. Bp. Beatty; P—Jan., 1923. Bp. Maxon. Prior Holy Cross Mssn., Liberia, W. Africa, 1923-37.

BALDY, Henry Dimmick (W.N.Y.), 126 Macamley St., Buffalo, N.Y.—R. S. Jude's Ch., 1936—b. Mt. Airy, Phila-dephia, July 11, 1898; s. Milo Dimmick Baldy and Blanche Rose (Peck). Chestnut Hill Acad.; Westl., B.A.; G. T. S., 1926. D—1926. P—1927. Bp. Garland. Cur. S. Mich. Ch., Germantown, Phila., 1926-29; R. S. Pet., West-field, N.Y., 1929-36.

BALL, C. Sturges (Va.), Theological Seminary, Alexan-dria, Va.—Prof. Practical Theol., V. T. S., Sept., 1934—b. Stroud, Eng., Sept. 24, 1872; s. Enoch Ball and Sarah (Vines). Halifax H. Sch. and Un. Ext. Schs.; Camb., M.A., 1917; Yale Div. Sch., B.D., 1911; Hartford Theol. Sem., S.T.M., 1913; Ken., S.T.D., 1927. D—1922. P—1922. Bp. Murray. m. (1) Nellie Glendinning, 1901; c. two; (2) Edith M. Cherry, 1922. Min. Cong. Ch.; R. Ch. Transfig., Baltimore, 1922-26. Instr. Goucher Coll., 1917-26; Prof. Homiletics, Bex., 1926-28; Prof. Eccl. Hist., Bex., 1928-34.

BALL, Clarence Ernest (Del.), 26 No. Linden Ave., Alden, Pa.—Assoc. R. S. John's, Norristown, Pa., 1925—; Asstg. Chap. S. Mary the Virgin, Nov., 1934—b. Colebrook, Conn., Sept. 21, 1854; s. Hiram Ball and Lucy Lo-rena (Hawley). Pub. Schs., Conn.; Trin., B.A., 1882. M.A., 1885; Berk., 1886. D—1886. P—1887. Bp. John Williams. m. Ada Hawes, Sept. 21, 1886. Cur. S. Luke's, Lebanon, Pa., 1886-89; R. S. John's, Rockville, Conn., 1889-91; Gd. Shpd. Ch., Canajoharie, N.Y., 1891-93; Gr. Ch., Alexandria, Va., 1893-1904; S. Geo. Ch., Mount Savage, Md., 1904-09; S. Luke's, Seaford, Del., 1910-13; Ch. Transf., Phila., 1919-20; Loc. Ten. S. John's, Norristown, Pa., up to Nov., 1925. Temp. Work, 1914-19; 1920-24.

BALL, Francis Henry (Ore.), 505 N. Holladay Drive, Seaside, Ore.—Vic. Calv., Seaside, and S. Alban's, Tilla-mook, Aug., 1937—b. Seclubu, Basutoland, S. Africa, Oct. 4, 1886; s. Rev. William Henry Ezra Ball and Elizabeth Harriet (Armitage). Pub. Schs., O.R.C.; S. John's, Bloem-fontein, S. Africa; Trin. Coll., Camb.; V. T. S. D—1923. P—1924. Bp. of Virginia. m. Cherida M. Hawkins, Dec. 26, 1932; c. three. Asst. Holy Trin. Ch., Richmond, Va., 1923-24; Mssy.-in-c. Trin. Mssn., E.O., 1924-28; Asst. S. Luke's, Long Beach, Cal., Jan.—Nov., 1929; R. Trin. Ch., Portland, Ore., 1929-37. Secy. Convoc. Mssy. Dist. E.O.; Mem. Bd. Exam. Chaps.; Mem. Exec. Coun.; Chrmn. Dept. Pub.; Chrmn. Dep. Rel. Educ., Dist. E.O.; Chrmn. Coms. "Constitution and Canons" and "State of the Ch.;" Mem. Cmssn. Revision Constitution and Canons; Dept. Rel. Educ. and Mem. Prov. Com. Corp. C.D.S.P., Dio. Ore.; Chapl., Evergreen Lodge No. 137, A. F. & A. M.; Chapl., Seaside Post No. 99, Amer. Legion. Kiwanis Club, Seaside, Ore.

BALL, Ivan Horton (P.), 625 Fourth St., Monongahela, Pa.—R. S. Paul's Ch., 1939—b. Pultney, N.Y., Feb. 20, 1891; s. Harrison Cleon Ball and Rose Ella (Horton). Pub. Sch., Rochester, N.Y.; Priv. Tutor: De Lancey Div. Sch. D—Oct., 1930. P—May, 1931. Bp. Ferris. m. Maude Beech Tucker, Oct. 28, 1909; c. two. Lay-R. Zion Ch., Avon, N.Y., 1928-30. P-in-c. same, 1931-32; P-in-c. S. Geo., Rochester, 1933; D-in-c. All SS. Ch., Rochester, 1930-31; R. same, 1932-39.

BALL, Theodore Porter (U.S.C.), Greenwood, S.C.—R. Ch. Resurr., 1940—b. Charleston, S.C., Nov. 12, 1913; s. Nathaniel Ingrham Ball and Magdalene (Porter). Charleston H. Sch.; Coll. of Charleston; V. T. S. D—1938. P—1939. Bp. A. S. Thomas. R. Holy Commun., Allendale, S.C.; R. Holy Apos., Barnwell; P-in-c. S. Alb., Black-ville; P-in-c. Heav. Rest, Estill; all 1938-40.

BALLARD, Lockett Ford (C.N.Y.), 248 E. Putnam Ave., Greenwich, Conn.—Cur. Chr. Ch., 1940—b. Brook-lyn, N.Y., Nov. 14, 1912; s. Harcourt Ballard and Mar-garet (Stokes). H. Sch., Whitesboro, N.Y.; Ham., B.A., 1940; Syr., 1934-37; G. T. S., 1940. D—1940. Bp. Peabody; P—1941. Bp. Coley.

BAMBACH, George Frederick (A.), 30 N. Ferry St., Schenectady, N.Y.—R. S. Geo. Ch., 1924—b. New York City, Oct. 14, 1881; s. John Henry Bambach and Laura

Virginia (Hinton). Colmb., B.A., 1903; G. T. S., B.D. D—1906, Bp. Courtney; P—1907, Bp. Greer. D-in-c. Ch. Heav. Rest, Jan.—Apr., 1907; Cur. S. Thos. Chap., N.Y.C., 1907-09; R. S. Phil. Ch., Norwood, and Gr. Ch., Norfolk, N.Y., 1909-12; R. Ch. Holy Apos., Brooklyn, 1912-21; Secy. Trust. Dioc. Mssns., L.L., N.Y., 1919-24; Archd., Brooklyn (L.L.), 1921-24. Chrmn. Com. Y.P.F. in Dio., 1925; Mem. Dioc. Bd. Mssns., 1927-32. Mem. Stndg. Com. 1928; Mem. Ch. Exten. Com. and Ch. Mssn. of Help, Dioc. Coun., 1928; Mem. Dept. Rel. Educ., 1928-39 (All Dio. A.); Exam. Chapl., 1930—; Prov. Trust. St. Christina's School, Cooperstown, N.Y., 1932; Mem. Cathd. Chapter, 1933-36; Del. Gen. Conv., 1931, '34; Dean, R. Dnry. Mohawk.

BANCROFT, Francis Sydney, Jr. (N.Y.), Trinity Rectory, Garnerville, N.Y.—R. Trin. Ch., Jan., 1933—; b. Montclair, N.J., Oct. 20, 1905; s. Francis Sydney Bancroft and Beatrice Fairfax (Jordan) Schs., Lawrenceville; Pr. Un., B.A.; Oxon., B.A.; G. T. S., 1 yr. D—1930, P—1931, Bp. Manning, m. Sylvia Stainton, Nov. 18, 1933; c—two. Cur. Ch. Epiph., N.Y.C., 1931-33.*

BANCROFT, Frank Carter (S.O.), 22 Halsey St., Brooklyn, N.Y.—Editor "Social Work Today," Aug., 1937—; b. Cincinnati, O., Oct. 16, 1904; s. Frank C. Bancroft and Mary (Siefried). Avondale Sch., Pr. Un., B.A., 1926; V. T. S., B.D., June, 1930. D—June, 1930, Bp. Vincent m. Mary Elizabeth Holzman, Aug. 30, 1935; c one.*

BANCROFT, James (Ma.), 382 Commonwealth Ave., Boston.—On Staff Cathd. Ch. of S. Paul, 1939—; b. Knowlton, P.Q., Can., May, 26, 1879; s. Rev. Charles Bancroft and Eunice (Foster), Trin. Sch., N.Y.C.; Colmb., B.A., 1902; G. T. S., B.D., 1907. D—1905, P—1906, Bp. Greer, m. Alice Dorrance, 1911 (deceased). Asst. S. John's Ch., Providence, 1905-10; Min. Phillipsdale, R.I., 1909-10; S. John's Ch., Lowell, Mass., 1910-20; R. Ch. Messiah, Woods Hole, Mass., 1922-39.

BANFIL, Francis Milton (N.H.), Milford, N.H.—Retired—; b. Nashua, N.H.; s. William K. Banfil and Nancy S. (Boyce). Dart., B.A.; G. T. S. D—1894, P—1895, Bp. Nicholson. Cur. S. Mart. Ch., Brodhead, Wis., 1894-95; Asst. S. Steph. Ch., Providence, R.I., 1895-98; R. S. Jas. Ch., South Bend, Ind., 1898-1910; Asst. Mstr., Howe Sch., 1910-13; Cur. All SS. Ch., Boston, and Vic. S. Cuth. Chap., 1913-19; S. Matth. Ch., Goffstown, N.H., 1919-33. Mem. Stndg. Com. Dio. N.I., 1899-1910.*

BANKS, Herbert Conklin (N.Y.), 175 West 63rd St., N.Y.C.—Vic. S. Cypr. Ch., 1940—; b. Petersburg, Va., Nov. 4, 1892; s. Abraham Banks and Pattie (Dennis). S. Paul Sch., Lawrenceville, Va.; Bp. Payne Div. Sch. D—1923, Bp. A. C. Thomson; P—1924, Bp. Guerry, m. Gertrude P. Dash, June 25, 1925; c three. In-c. Calvary Ch., S.C., Ch. of Atonement, Waterboro; Mediator, Edisto Island, S.C., 1923-25; All SS. Ch., and In-c. Asso. Mssns., Warrenton, N.C., 1925-27; S. Phil. Ch., Muskogee, Okla., 1927-33; Asst. Min. S. Mart. Ch., N.Y.C., 1934-40; Chapl. N.Y.C. Pen., 1935-40. Served in U. S. Navy during World War.

BANKS, John Gayner (L.A.), 2243 Front St., San Diego, Cal.—R. S. Luke's, 1937—; b. London, Eng., Apr. 3, 1886; s. Alfred John Banks and Clara (Gayner), King's Coll., London, Eng., 1904-07; Un. So., 1912-14; Oska. Coll., B.A., 1915, M.A., 1916, D.D., 1921; Grad. Red Cross Inst., Un. Tex., 1919; Weltmer Inst. Sugg. Ther., Nevada, Mo., 1920, (D.S.T.), Doc. Sugg. Ther., 1923; Theol. Dept. Un. So., 1912-14, D—1914, P—1915, Bp. Kinsolving, m. (1) Salome Hart, 1916; (2) Ethel Tulloch, 1932, R. Chr. Ch., Eagle Lake, Tex., 1914-18; P-in-c. S. John's, Sealy, Tex., 1915-16; S. Thos., Wharton, Tex., 1916-18; S. John's, Columbus, Tex., 1917-18; Gr. Ch., Cuero, Tex., 1918-20; R. Ch. Redeem., Eagle Pass, Tex., 1920-23. Dean Gonzales Rural Dnry., Dio. W.T.; Del. Prov. Syn., 1918; Rural Dean, San Antonio, 1920-23; Fndr. and P-in-c. S. John's, Asherton, Tex. Dir. Soc. of the Nazarene, 1923-31; Vic. S. John's, Chula Vista, Cal., 1934-37. Mssn. Pchrr. of Washington Cathd., 1928-29. Oxford Group Overseas Team to So. Africa, 1930. Trust., Un. So., 1918-23; Mem. Gen. Conv. Cmssn. on Christian Healing, 1925-31. Mem. Phi Gamma Delta Frat.; Scottish Rite Mason; Fndr. and Warden, Fellowship of S. Luke; Chapl. Canadian Legion, Post No. 5, San Diego. Pres. San Diego Co. and City Mssn. Soc., 1934-35. Pres. San Diego Cler., 1940-41. Ed.: "The Nazarene," 1923-31. Author: "The Healing Evangel," "Thy Saving Health," (Daily Readings), "The Redemption of the Body," Ed.: "Sharing," monthly magazine on Christian Healing, 1932.

BANKS, William Stephen (O.), 86 First St., Pelham, N.Y.—Non-Par. 1926—; b. Manchester, Eng., June 27, 1878; s. John Stuart Banks and Margaret (Vernon), Franklin Acad., Malone, N.Y.; Un. Ill., B.A., 1907. D—1914, P—1914, Bp. G. A. Beecher, m. Mary E. Wenger, Dec. 9, 1908; c one, Gr. Ch., Holdrege, Neb., 1915; Gr. Ch., Chadron, Neb., 1916-17; R. S. Paul's, Maumee, Ohio, 1917-26.

BANNER, Ernest Kellner, S.S.J.E. (Ma.), 980 Memorial Dr., Cambridge, Mass.—Dep. Asst. Ch. S. John the Evang., Boston, Nov., 1936— (Professed, Soc. S. John the Evang., Aug., 1933, life vows)—; b. Fort Worth, Tex., Sept. 15, 1902; s. Walter Rauley Banner and Edna Louise (Kellner), Ga. Tech., B.S. in Civil Engr.; G. T. S., 1930. D—May, 1930, P—Jan., 1931, Bp. Mikell. Asst. S. John the

Evang., Cambridge, Mass., 1930-34; Asst. S. Mary the Virgin, N.Y.C., 1934-36.

BANYARD, Alfred Lothian (N.J.), 130 Prince St., Bordentown, N.J.—R. Chr. Ch., 1936—; b. Merchantville, N.J., July 31, 1908; s. Lothian R. Banyard and Emma M. (Irwin), H. Sch., Camden, N.J.; Un. Pa., B.A., 1929; G. T. S., S.T.B. 1931. D—June, 1931, P—Aug., 1932, Bp. Paul Matthews, m. Sarah A. Hammer, Sept. 1, 1938. R. S. Luke's, Westville, N.J., 1932-36.

BAPTISTA, Orlando (S.Bra.), Caixa 174, Porto Alegre, R.G.S., Brazil.—Hdmstr., Southern Cross Sch., 1936—; V. T. S., 1931. D—Nov., 1930, P—Aug., 1933, Bp. W. M. Thomas, Asst. Sav. Ch., Rio Grande, R.G. do Sul, Brazil, 1930-31; V. T. S., Stdt., 1931-33; Assoc. R. Sav. Ch., Rio Grande, R.G. do Sul, 1932-34; R. Ch. Med., Santa Maria, Brazil, 1934-36.*

BARBER, Henry Hobart (Ga.), 128 Tradd Ave., Charleston, S.C.—Retired, Sept., 1936—; R. Emer. Ch. Gd. Shpd., Augusta, Ga., 1936—; b. Mocksville, N.C., Aug. 24, 1862; s. Samuel Swann Barber and Sarah Harding (Patrick), Trin., B.A., 1890, M.A., 1893; G. T. S., 1893. D—May, 1893, Bp. H. C. Potter; P—Dec., 1893, Bp. Neely, m. (1) Sallie G. Wolfenden, Chocowiny, N.C., May 29, 1893; (2) Emily Carolyn Scheurman, July 11, 1933; c one, R. Ch. Gd. Shpd., Houlton, Me., 1893-96; S. Athan. Ch., Burlington, N.C., 1896-1900; Chr. Ch., Greensburg, Pa., 1901-07; Ch. Mess., Detroit, Mich., 1907-17; R. Ch. Gd. Shpd., Augusta, Ga., 1919-36.

BARBER, Robert Young (Del.), St. Philip's Rectory, Laurel, Del.—R. S. Phil. Ch., Laurel, and P-in-c. All SS., Delmar, S. Mark's, Little Creek, S. John's, Little Hill, S. And., Ellis Grove, Chr. Ch., Broad Creek, Sept., 1931—; b. Sharps, Va., Aug. 17, 1878; s. Philip Yates Barber and Lucy Briscoe (Young), Roa., 1902; Un. Tex., Summer Sch., 1908; V. T. S., 1905. D—1905, P—1906, Bp. Gibson, m. (1) Ingeborg C. Lefland, Victoria, Tex., June 16, 1908; (2) Nellie Smith, June 20, 1933; c two, Asst. Abingdon and Ware Pars., Gloucester Co., Va., 1905-06; P-in-c. Victoria, Jackson and Calhoun Cos., W.T., 1906-11; P-in-c. Messiah, Gonzales, and Mssn. of Annunc., Luling, Tex., 1911-12; City Mssy., San Antonio, Tex.; P-in-c. S. John's, S. Luke's, S. Phil., colored Mssn., and Chapl. S. Philip's Indstl. Sch., and State Asylum, 1912-18; Gr. Ch., Chanute, S. Tim., Iola, and Calv., Yates, Kan., 1918-25; P-in-c. Marion, Jefferson, Washington and Clinton Cos., Ill., 1925-28; R. Gr. Ch., Galesburg, Ill., 1928-31. Chrmn. Dept. Fin., 1911-15; Mem. Dept. Rel. Educ., 1916-17, Del. Syn., 1917, all Dio. W.T.; Dean, S. E. Dnry., Kan., 1921-22; Mem. Dept. Soc. Serv.; Mem. N.W.C. Cmssn., Kan.; Mem. Bp. Coun.; Depts. Soc. Serv. and Rel. Educ., Dio. Sp., 1925-28; Chrmn. Dept. Rel. Educ., Dio. O., 1928-31; Mem. Bd. Peninsular Summer Sch. Trustees, 1932; Dean Sussex Cal. Clericus, 1934.

BARBOUR, Paul Humphrey (S.D.), Mission, Todd Co., S.D.—P-in-c. Rosebud Indian Mssn., 1929—; b. Hartford, Conn., Sept. 13, 1888; s. Rev. John H. Barbour and Annie (Gray), Trin., B.A., 1909; Post Grad. Oxon., Berk., B.D., 1913; Yankton Coll., D.D., 1938. D—1913, Bp. C. B. Brewster; P—1914, Bp. Riller, m. Margaret Hart Bailey; c two, Mssy., Sisseton Ind. Res., S.D., 1913-16; Cur. Chr. Ch., Hartford, Conn., 1916-19; Canon same, 1919-23; R. Gr. Ch., Hartford, 1920-23; Mssy., Dallas, S.D., 1923-24; Lower Brule Ind. Res., 1924-25; Santee Ind. Res., S.D., 1925-27; R. Ascen. Ch., Springfield, S.D., 1927-29.

BARKER, Alfred Hegan (S.D.), Kyle, Pine Ridge Reservation, S.D.—Retired, 1938—; b. Santee, Neb., Feb., 1870; s. John W. Barker and Nancy (Ahmahyavevinn), Hampton Norm. and Agric. Inst., Hampton, Va. D—1918, Bp. Burleson, m. Elizabeth Messer, May 27, 1895. Santee Mssn., Santee, Neb.; All SS. Chap., Ponca Creek, S.D., 1914-18; Mssy., Rosebud Mssn., S.D., 1918-20; S. Jas. Chap., White River, S.D., 1920-21; Our Sav. Ch., Bull Creek Dist., S.D., 1921; Chap. Mess., Medicine Creek, S.D., 1921-26; Returned to Our Sav. Mssn., Bull Creek, 6 mos.; In-c. All SS. Chap., Ponca Creek, Rosebud Mssn., S.D., 1927-31; In-c. S. Barn. Ch., Pine Ridge Res., 1931-38.*

BARKER, Benjamin Franklin (Er.), 100 Genesee St., Lockport, N.Y.—Cur. Gr. Ch., 1939—; D—1937, P—1937, Bp. Ward. Asst. Lake Shore Mssn. Field. Dio. Er., 1937-39.*

BARKER, Herbert William (S.H.B.), N.Y.C.—Non-Par.—1899; G. T. S., 1906. D—1906, P—1907, Bp. Lawrence, m. Anne Robertson, 1911. Calv. Ch., N.Y.C., 1906-07; Ch. Holy Nativ., Thornton, R.I., 1907-09; Cur. S. John's, Wilmington, Del., 1909; R. S. Luke's Ch., Chelsea, Mass., 1909-10.*

BARKOW, Calvin Henry Lawrence (Spok.), 807 8th Ave., Lewiston, Ida.—R. Ch. Nativity., Gen. Mssy. S. Pet., Pomeroy, Wash., Trin. Ch., Grangeville, S. Phil., Orofino, Ida., Dean, Clearwater Dnry., 1936—; b. Winona, Minn., July 16, 1902; s. Henry Frederick Barkow and Katherine (Lute), H. Sch., Winona; S. Mary's Prep. Boys Sch.; Winona State Tehrs. Coll., B.S. in Educ.; Grad. work, N. W.; S.-W. T. S., S.T.B., 1934. D—1934, Bp. McElwain; P—1934, Bp. Spencer, m. Caroline Ellison Burdick, Sept. 4, 1935. Cur. S. Andr. Ch., Kansas City, Mo., 1934-36; Chrmn. Bd. Exam. Chaps.; Chrmn. Mssns. and Ch. Ext.; Mem. Bp. and Coun.; Dist. Cmssn. Inland Empire Coun.

Boy Scouts of Amer. Mem. Kiwanis, Elks, Knights Templar, 32° Scottish Rite, Shriner; Kappa Delta Pi. Publications: Children's Prayer and Service Book. Deacon's and Priest's Examinations. Editor: Clearwater Churchman.

BARLOW, Edward Shepley (Dal.), 905 S. Waco St., Weatherford, Tex.—R. All SS. Ch., Nov., 1923—; b. Manchester, Eng., Nov. 14, 1877; s. James Shepley Barlow and Elizabeth (Shepley). Manchester; Victoria. D—1915, P—1916, Bp. Darlington. m. Anna Keisling, June 12, 1912. In-c. S. Andr. Ch., Shippensburg, and S. Luke's Ch., Mechanicsburg, Pa.; R. S. Mary's Ch., Lampasas, Tex.; Gd. Shpd., Mineral Wells, Tex., 1928.*

BARNDS, William Paul (Kan.), 400 E. Maple St., Independence, Kan.—R. Ch. Epiph., 1935—; P-in-c. Ascen. Ch., Neodesha, 1937—; b. Sweet Springs, Mo., Aug. 5, 1904; s. William Tyson Barnnds and Virginia Florida (Larsen). Mo. Valley Coll., B.A., 1925; Un. Mo., M.A., 1927; So. Meth. Un.; Chi.; U. T. S. D—July, 1932, P—Jan., 1933, Bp. Spencer. m. Ida Lou Sterrett, June 30, 1930, c. three. R. All SS. Ch., Nevada, Mo., 1931-35. Exam. Chapl. Author: "Hymns of Lament in Catullus." The Classical Journal, Nov., 1937.

BARNES, C. Rankin (L.A.), 408 Nutmeg St., San Diego, Cal.—R. S. Paul's Ch., 1936—; Canon S. Paul's Cathd., Los Angeles, 1937—; b. Manitowoc, Wis., Mar. 23, 1891; s. Rev. Charles L. Barnes and Janet (Rankin). Un. Cal., B.A., 1912; G. T. S., 1915, B.D., 1919. D—1915, P—1916, Bp. Joseph Johnson, Fellow, G. T. S., 1915-16; P-in-c. Imperial Valley Mssn., S. Paul's Mssn., El Centro, All SS. Mssn., Brawley, S. Matthias, Imperial, S. Mark's Mssn., Holtville, all Dio. L.A., 1916-18; R. S. Jas. Ch., So. Pasadena, Cal., 1918-31. Exec. Secy. Dept. Chr. Soc. Serv., Nat. Coun., 1931-36; Exam. Chapl., 1921—; Chrmn. Dioc. Soc. Relations Dept., 1922-31, 1937—; Mem. Dioc. Exec. Coun., 1923-24, 1926-31, 1937—; Dep. Gen. Conv., 1925, '28, '31, '37, '40; Asst. Secy., Ho. Depts., 1937—; Lectr. Ch. Div. Sch. Pac., 1939.

BARNES, Charles L. (L.A.), 4674 Van Dyke Ave., San Diego, Cal.—R. Emer. S. Paul's Ch., San Diego, Mar., 1936—; Rur. Dean San Diego Convoc., 1908—; b. Waukesha, Wis., Apr. 13, 1864; s. Calvin Cole Barnes and Calpurnia (Fenner). Lawrence Un., B.L.H., D.D., 1934. D—1894, P—1895, Bp. Nicholson. m. Martha S. B. Baker, Madison, Wis., Dec. 27, 1902; c. three. Trin. Ch., River Falls, Wis., 1894-95; R. Trin. Ch., Baraboo, Wis., 1896-1902; R. S. Paul's Ch., San Diego, Cal., 1903-36.*

BARNES, Charles Raymond. Died July 26, 1938. For data see Edition 1938.

BARNES, George Lawton (Conn.), 26 Pleasant St., Meriden, Conn.—R. S. Andr. Ch., 1927—; b. Ansonia, Conn., Feb. 21, 1889; s. William Alling Barnes and Martha (Lawton). Trin., B.A., 1911, M.A., 1914; Yale, M.A., 1912; Berk., B.D., 1915. D—1915, P—1916, Bp. Brewster. m. Mary Louise Randall, Springfield, Mass., Oct. 31, 1916. Cur. S. John's Ch., Waterbury, Conn., 1915-16; Jefferson City, Mo., 1916-20; R. S. John's Ch., Helena, Ark., 1920-27. Dep. Gen. Conv., 1919; Prov. S. W. Synod, 1920-26; Stndg. Com., Dio. Ark., 1923-26; Fndr. and Ed. "Arkansas Churchman," 1923-26.

BARNES, George William (Colo.), 2205 Dexter St., Denver, Colo.—R. S. Thos. Ch., June, 1937—; b. Dubuque, Ia., Dec. 1, 1894; s. George Anson Barnes and Etta Marie (White). Chi.; Chicago Mus. Coll.; Schuman Conserv. of Mus. Art, Dubuque, B.Mus.; Spec. Stndt.; Tutors. D—April, 1931, P—Feb., 1932. Bp. R. N. Spencer. m. Eva Brouard Crow, Oct. 2, 1924; c. three. Orgnst. and Chrmstr. in Epis. Ch., 16 yrs.; Tchr. of Voice, Conductor, Specialist in trng. unchanged boys' voices; Composer, Orgnst., Chrmstr., S. John's, Keokuk, Ia., 1914-18; Chr. Cathd., Salina, Kan., 1918-21; Gr. Cathd., Topeka, Kan., 1921-28; S. Paul's, Flint, Mich., 1928-30; Cur. S. Andr. Ch. and Chrmstr., Kansas City, Mo., 1931-35; Cur. and Orgnst. Chr. Ch., Houston, Tex., 1935-37.

BARNES, George William (Pa.), 201 W. Baltimore Ave., Clifton Heights, Pa.—R. S. Steph. Ch., Feb., 1934—; D—1902, P—1903, Bp. Morrison, R. Emm. Ch., Alexandria, Minn., 1902; P-in-c. S. Paul's Ch., Glenwood, Minn.; P-in-c. All SS. Ch., Loveland, Colo., 1906; R. S. Paul's Meml. Ch., Upper Providence, Pa., 1909-15; P-in-c. Holy Sacr. Ch., Highland Park, Pa., 1915-34.

BARNES, Morton Apollis, 15 Slocum Pl., Long Branch, N.J.—R. S. Jas. Ch., 1913—; b. Plymouth, Conn., Dec. 20, 1876; s. Martin Van Buren Barnes and Mary Jane (Brooks). S. Steph., 1899; V. T. S., 1902. D—1902, Bp. Peterkin; P—1903, Bp. Brewster. Asst. S. John's Ch., Waterbury, Conn., 1902-04; Chr. Ch., Fairmount, W.Va., 1904-08; Asst. Gr. Ch., Newark, N.J., 1908-13.

BARNETT, Francis Blackman (Pa.), 70 Sachem St., New Haven, Conn.—Asst. Trin. Ch. and Actg. Libr., Berk., 1940—; b. Canaan, Conn., May 29, 1882; s. Francis Walter Barnett and Mary Frances (Blackman). Yale, B.A., 1902; Berk., B.D., 1909. D—1909, Bp. Brewster; P—1910, Bp. Johnson. m. Emily Maudsley Hale, Glastonbury, Conn., June 5, 1909; c. two. P-in-c. S. Mary's Ch., Mitchell, S.D., S. Luke's Ch., Woonsocket, S.D., 1909-11; S. Mary's Ch., Mitchell, S.D., P-in-c. S. Luke's, Woonsocket, S.D., 1911-15; R. Chr. Ch., Ridley Park, 1915-17.

Secy. Mssy. Dist., S.D., 1910-15; Del. Gen. Conv., 1913; Chapl. Base Hosp. No. 15, A.E.F., 1917-18; R. S. Dav. Ch., Manayunk, Phila., 1919-22; Asst. Co. Center Mssn., Wrightstown, Pa., 1922-23; S. Andr. Ch., Yardley, Pa., 1923-35; Chapl. Chr. Ch. Hosp., Phila., 1935-40. Capt. Chem. Warf. Serv., 1918-19.

BARNETT, Joseph Noyes (Minn.), 112 S. Oak St., Lake City, Minn.—R. S. Mark's, Lake City, Vic. Gr. Meml., Wabasha, Vic. Chr. Ch., Frontenac, 1938—; b. Canaan, Conn., March 21, 1891; s. Rev. Francis Walter Barnett and Mary Frances (Blackman). Trin., B.A., 1913; Berk. D—1916, Bp. Brewster; P—1917, Bp. Greer. m. Helen Sargent Gesner, Apr. 27, 1918; c. three. Cur. S. Geo. Ch., N.Y.C., 1916-17; R. S. Matth. Ch., Grand Junction, Colo., 1919-21; Chr. Ch., Red Wing, Minn., 1921-26; R. Trin. Par., Oshkosh, and Vic. S. John's, Omro, Wis., 1926-38. Priv. in Reg. Army, Ft. Slocum, N.Y., Oct. 21, 1917; Trans. to 303 Machine Gun Batt.; served overseas to Apr. 4, 1919. State Chapl., Minn. Amer. Legion, 1924; Nat. Chapl., 1930-31; Gen. Conv., 1938; Trust. Un. Cmssn. (St. Francis Ho.), 1933-38. One of the composers of "God's Day," a daily Scripture Reading Book.

BARNETT, Lyman Saxon (Md.), West River, Md.—R. Chr. Ch., 1935—; b. Waxon, Tex., Mar. 7, 1902; s. Joseph Sheppard Barnett and Mary Hamilton (Hill). Pub. Schs., Waco; Sewanee, B.A.; V. T. S., B.D., 1928. D—June, 1928, P—Feb., 1929, Bp. Quin. m. Laura Bernice Taylor, June 30, 1930; c. three. In-c. S. Mary's Ch., Lampasas, S. Luke's Ch., Belton, Tex., 1928; Asst. Trin. Ch., Houston, Tex., 1930-31; R. S. Mary's Ch., Houston, 1931-32; M-in-c. S. Paul's-on-the-Plains, Lubbock, Tex., and Chapl. Epis. Stds., Un. Tex. Tchrs. Coll., 1932-36.

BARNETT, William James Anthony (C.N.Y.), 653 Greenwich St., N.Y.C.—Asst. S. Luke's Chap., Trin. Par., 1941—; b. Philadelphia, Pa., Mar. 29, 1908; s. William J. Barnett and Alice Ferree (Skelloton). Pub. Schs., Phila.; Banks Bus. Coll., Phila.; Nash. Coll. Dept., 1932; Nash., B.D., 1935. D—1935, P—1935, Bp. Taitt. Cur. Chr. Ch., Binghamton, N.Y., 1935-41.

BARNEY, Roger Warren (N.H.), Christ Church Rectory, North Conway, N.H.—M-in-c. Chr. Ch., 1941—; b. East Milton, Mass., June 11, 1916; s. James Leonard Barney and Helen (Balkam). Boston Eng. H. Sch.; Dart., B.A., 1937; U. T. S., B.D., 1940. D—1940, Bp. Manning (N.Y. for N.H.). Vic. S. Paul's Par., Waterville, Conn., 1940-41.

BARNHART, Arthur Clinton (W.M.), Holland, Mich.—M-in-c. Gr. Ch., 1940—; b. Concepcion, Chile, Nov. 29, 1913; s. Rev. Paul W. Barnhart and Gertrude (Horsfall). H. Sch., Charlotte, Mich.; Albion, B.A., 1936; E. T. S., B.D., 1940. D—1940, Bp. Sherrill; P—1940, Bp. Whittemore.

BARNWELL, Carleton (Sw.Va.), 1641 Link Road, Lynchburg, Va.—R. S. Paul's Ch., 1926—; b. Louisville, Ky., Oct. 2, 1888; s. Rev. Stephen Elliot Barnwell and Elizabeth (Cleveland). W. & M. Coll.; V. T. S., B.D.; Hampden-Sidney Coll., D.D. D—1913, P—1914, Bp. Murray. m. Louise Tyson Hooff, 1915. Asst. S. Pet. Ch., Ellicott City, Md., 1913-14; R. Ascen. Ch., Westminster, Md., 1914-16; Gr. Ch., Anniston, Ala., 1916-20; Gr. Meml. Ch., Lynchburg, Va., 1920-26. Mem. Stndg. Com., 1932—; Pres. same, 1936—; Dep. Gen. Conv., 1925, '28, '34, '37, '40, All Dio. Sw.Va.; Secy. Bd. Trust., V. T. S., 1938.

BARNWELL, Rt. Rev. Middleton Stuart, Savannah, Ga.—Bp. Dio. Ga., Dec., 1936—; s. Rev. Stephen Elliot Barnwell and Elizabeth (Cleveland). Louisville Schs.; Center Coll., Danville, B.A., 1900; V. T. S., B.D., 1909. D— and P—1908, Bp. Woodcock. Con. Bp. Dec. 30, 1925; by Bpp. Talbot, Gailor, Beckwith, McDowell, Touret, Woodcock and Page. m. Margaret Lighthalls, June 24, 1912, Shelbyville, Ky., 1908-09; Asst. Chr. Ch., Baltimore, 1909-11; R. S. Andr. Ch., New Bedford, Mass., 1911-13; R. Ch. Adv., Birmingham, Ala., 1913-25; Bp. Mssy. Dist. Ida., 1925-35; Elected Bp. Coadj. Dio. Ga., 1935; Bp. Coadj. Dio. Ga., 1935-36. Field Secy. Nat. Coun., 1924.

BARNWELL, Robert Woodward (S.C.), Florence, S.C.—Non-Par.—; D—1883, P—1884, Bp. Howe. R. S. Paul's Ch., Columbus, Mo.; S. Paul's Ch., Bristol Par., Va.; S. Paul's Ch., Bennettsville, S.C.*

BARNWELL, Stephen Elliott (Fla.), Apalachicola, Fla.—M-in-c. Trin. Ch., 1941—; D—1936, P—1938, Bp. Bartlett. Vic. Chr. Ch., Dublin, S. Luke's, Hawkinsville, Ga., 1936-37; Vic. S. Andr., Douglas, and S. Matth., Fitzgerald, Ga., 1937-41.*

BARR, Frank Templeton (Mil.), Whitewater, Wis.—R. S. Luke's, 1938—; b. Zanesville, O., Jan. 23, 1900; s. Edwin Pyle Barr and Cora Ethel (Granger). Ken.; Bex., B.D., 1926. D—June, 1926, P—Dec., 1926, Bp. T. I. Reese. m. Mary G. Pirsch, Dec. 1, 1924; c. two. D-in-c. Gd. Shpd. Ch., Columbus, O., 1926-27; R. Ch. of Nativ., Cincinnati, 1927-38.

BARR, George Dudley (C.N.Y.), 113 North St., Manlius, N.Y.—R. Chr. Ch., 1938—; P-in-c. S. Mark's Ch., Jamesville, 1939—; b. Buffalo, N.Y., June 1, 1887; s. William Henry De Witt Barr and Ella Frances (Smith).

S. Steph. Coll., B.A., 1913; W. T. S., 1916. D—1916. P—1917. Bp. C. P. Anderson. m. Mildred Harriet Thompson, Apr. 6, 1918; c. one. Asst. S. Pet. Ch., Chicago, 1916-17; P-in-c. S. Ambr. Ch., Chicago Heights, 1918; S. Paul's Ch., Steamboat Springs, Colo., 1918-19; S. Luke's, Delta, and S. Mich., Paonia, Colo., 1919-20; Vic. All SS. Chap., Lockport, N.Y., 1921-23; R. S. Paul's Ch., Aurora, Gr. Ch., Union Springs, and Calv. Ch., King's Ferry, N.Y., 1923-24; S. Mark's, Pt. Leyden, S. Paul's, Constableville, S. Marg. Mssn., Lyons Falls, N.Y., 1927-32; R. Chr. Ch., Clayton, In-c. S. Paul's, Fargeville, N.Y., 1932-36; P-in-c. Trin. Chap., Great Bend, R. Gr. Ch., Carthage, N.Y., 1936-38. Chapl. Manlius Sch., 1938-39.

BARRE, David William (S.O.), 15 W. Goodale St., Mail Add.: P.O. Box 4056, Station H, Columbus, O.—Epis. Chapl. O. St. Pen., Jan., 1923—, b. Covington, Ky., Apr. 30, 1889; s. David MacKnight Barre and Abbie Eugenia (Benton). Pub. Schs., Bellevue, Ky.; Un. Ky., B.A.; Ky. Westl.; Cincinnati (Med.); Ken.; Bex. D—1916. Bp. Vincent; P—1923. Bp. Reese. m. Abbie Helen Ackley, Granville, O., 1920. In-c. S. Luke's Ch., Granville, O., 1915-16; In-c. S. Andr. Mssn., Washington Ct. Ho., O., 1916-17; Field and Research Worker, Columbus Coun. of Soc. Agencies, 1921-22. R. S. John's Ch., Columbus, O., 1923-35. Lt. A.P.L.B., Investigation, U. S. Dept. Just., World War; Asst. Dir. Dept. Super. Trng., Goodyear Indstl. Un., Goodyear Tire and Rubber Co., 1919; Mgr. Dept. Indstl. Relations, Detroit Sulphite Pulp and Paper Co., 1920.

BARRETT, Francis Augustine (N.Y.), 30 East 128 St., N.Y.C.—P-in-c. Adv. Mssn., 1933—, b. Belleville, N.J., June 2, 1887; s. John I. Barrett and Eliza Ella (Dempsey). Villanova Prep. Sch.; Villanova Coll., B.A., 1910, M.A., 1912. D—1910, P—1912. Bp. Prendergast (Rom. Ch.); Rec'd Dec. 21, 1933, m. Marguerite Elizabeth Cassidy (deceased Apr. 25, 1937); c. one.

BARRETT, George West (L.A.), 620 Euclid Ave., Upland, Cal.—R. S. Mark's Ch., Sept., 1936—, b. Iowa City, Ia., May 10, 1908; s. Edward Cecil Barrett and Mary (West). Pub. Schs., H. Sch., Pasadena, Cal.; Un. Cal., B.A.; E. T. S., B.D., 1933. D—July, 1933. Bp. Stevens; P—Mar., 1934. Bp. Gooden. m. Dec Hanford, Oct. 6, 1936; c. one. Dir. Rel. Educ., S. Paul's Ch., Oakland, Cal., 1933-36. Chrmn. Dept. Rel. Educ., L.A., 1940.

BARRETT, Harry Alvin (Conn.), 20 Burr Ave., Westport, Conn.—R. Chr. Ch., Dec., 1930—, b. Pittsford, Vt.; s. George Alvin Barrett and Mary Finney (Barker). Union Coll., Union Law Sch., B.A., D—1906. Bp. Doane; P—1908. Bp. Nelson. m. Blandina M. Peck, 1903. c. three. Meth. Epis. Min.; S. Paul's Ch., Schenectady, N.Y., 1906-08; S. Mark's Ch., Malone, N.Y., 1908-17; Seamen's Ch. Inst. Sr. Chapl., 1917-18; Loc. Ten. S. Mary's, Staten Is., 1918-19; In-c. S. Mary's, Staten Is.; R. S. John's, Cold Spring Harbor, L.I., 1919-30. Ship-fitter and Caulker. Shipyard, 1918, in War Serv.; Supt. N. Y. Orph. Home, May-Oct., 1930; Mem. Com. Dioc. Fin., 1923; Mem. Com. Amer. Ch. Bldg. Fund, 1923.

BARRETT, John (Sac.), Orleans, Cal.—P-in-c. Ind. Mssn. of the Holy Spirit, June, 1937—, b. Philadelphia, Pa., Dec. 26, 1876; s. John O. Barrett and Rose A. (Fulton). Nash. B.D., 1900. D—1900, Bp. Nicholson. m. Louise W. Marten, June 6, 1902. S. Edm. Ch., Milwaukee, Wis., 1900-01; S. John's Ch., Henry, Ill., 1901-02; S. Mark's Ch., Oconto, Wis., 1902-04; S. Paul's Ch., Watertown, Wis., 1904-07; Trin. Ch., Rochester, N.Y., 1907; Ft. Bragg, Cal.; Ascen. Ch., Vallejo, Cal., 1911-21; Civil. Chapl. Mar. Is. Navy Yard, 1917-18; S. John's, Oakland, Cal., 1921; Dean Sonoma Convoc., 1919-21; Mem. Bd. Mssns., Dio. Sac., 1919-21; R. Our Sav. Ch., Placerville, Cal., 1933-37. Dep. Gen. Conv., 1910, '40. Author: "The Catholic Church of the Anglo-Saxon," 1904; "Church Ceremonial," 1906; "All Those Forms," 1910; "Brief Explanations of Anglo-Catholic Services," 1928; "Why I Am Not a Romanist," 1929.

BARRETT, Thomas Van Braam (O.), Brooklyn St., Gambier, Ohio.—Chapl. Ken., R. Harcourt Par., 1938—, b. Schenectady, N.Y., July 21, 1907; s. Rev. Harry Alvin Barrett and Blandina Martin (Peck). H. Sch., Huntington, L.I., Amh., B.A., 1930; G. T. S., S.T.B., 1936. D—1936. P—1937. Bp. Budlong. m. Marjorie Martha Kreher, Sept. 7, 1937. Cur., Trin. Ch., New Haven, Conn., 1936-38.

BARRETT, William John (O.), 424 N. Garfield Ave., Pasadena, Cal.—Retired, 1933—, b. Eng., Mar. 10, 1873. Ken., B.A.; Harv.; Bex., B.D. D—1916. P—1917. Bp. Leonard. In-c. Gr. Ch., Ashtabula, O.; S. Paul's Ch., Conneaut, O., 1918. Author: "Zoë—Eternal Life"; "Sin Against the Holy Ghost"; "Chart of Bible Drama."*

BARRINGTON, John William (Pa.), Derry, N.H.—Retired—, b. Mar. 2, 1863. D—1900. Bp. Whitaker. m. Mary Lillian Kent, June 19, 1884. Asst. Ch. Redeem., Bryn Mawr, Pa.

BARRIOS, Ricardo Daniel (Cuba), Municipio, 102, Havana, Cuba—R. El Calvario Par., Jan., 1926—, b. Cienfuegos, Cuba, Apr. 10, 1885; s. Ramon Barrios Valdes

and Amalia Pimentel (Carrasco). Coll. Minerva, Cienfuegos; Candler Coll., Havana; Hargrove Sem. D—June, 1918, P—Dec., 1924, Bp. Hulse. m. Julieta Dominguez, Feb. 6, 1910; c. five. Meth. Epis. Ch. So. till April, 1917 (D—Bp. Candler, Meth. Epis. Ch., Jan. 21, 1912); R. Bolondron Par., 1917-22; R. La Trin. Par., Los Arabos, Matanzas, Cuba, 1922-26.*

BARRON, Rex A. (Sac.), 1200 41st St., Sacramento, Cal.—Archd., 1941—, D—1939, P—1940, Bp. Porter. In-c. Ch. Our Sav., Placerville, Cal., 1939-41.*

BARROW, Edward Francis (Kan.), 424 Waverly Ave., Kansas City, Kan.—In-c. Ascen. Ch. 1931—, D—1925, P—1936, Bp. Delany. In-c. Ch. Redeem., Greensboro, N.C., 1925-28; S. Mary's, Augusta, Ga., 1928-31.*

BARROW, Edward George (D.), St. Paul's Rectory, Brainerd, Minn.—R. S. Paul's, Brainerd, P-in-c. S. John's, Aitkin, Oct., 1936—, b. Buffalo, N.Y., Feb. 28, 1903; s. Arthur Barrow and Emma Clarissa (Bryans). H. Sch., Buffalo; Hob., B.A., 1928; G. T. S., 1931, S.T.B., 1932. D—June, 1931, P—Dec., 1931, Bp. Davis. Cur. S. Andr., Buffalo, 1931-35; P-in-c. S. Mary's, Buffalo, 1934-35; P-in-c. S. Andr. Buffalo, 1935-36.

BARROW, George Alexander (Conn.), New Haven Ave., Ansonia, Conn.—Hdmstr., Woodbridge Country Day Sch., Sept., 1933—, b. Baltimore, Md., June 23, 1882; s. Alexander Rogers Barrow and Ada Elizabeth (Hubert). Harv., B.A., 1903, Ph.D., 1905; E. T. S., B.D., 1907. D—1907, P—1908. Bp. Lawrence. m. Helen Raymond Choate; c. four. Cur. Ascen. Ch., Fall River, Mass., 1907-09; R. Trin. Ch., Milford, Mass., 1909-11; S. Luke's Ch., Chelsea, Mass., 1911-25. Lectr. Apologetics, Berk., 1921-25; Ch. Ch., Ansonia, Conn., 1925-33. Author: "The Validity of Religious Experience."

BARROWS, William Stanley. Died January 27, 1940. For data see Edition 1938.

BARRY, Frederick Lehrle (Conn.), 1045 Judson Ave., Evanston, Ill.—R. S. Luke's, 1940—, b. Brooklyn, N.Y., Mar. 23, 1897. H. Sch., N.Y.C.; S. Steph., 1922; G. T. S., 1925. D—1925, Bp. Burleson; P—1925, Bp. Stires. Asst. S. Paul's Ch., Flatbush, N.Y.; R. S. Gabr. Ch., Hollis, L.I., N.Y., 1931-37; R. S. John's Ch., Bridgeport, Conn., 1937-40.*

BARRY, Gerald Van Osten (N.Y.), Riverdale, N.Y.C.—R. Chr. Ch., 1938—, b. New York City; s. James William Barry and Kate O. (Van Osten). Cathd. Choir Sch., N.Y.C.; Kent Sch.; S. Steph. Coll.; G. T. S., 1925. D—June, 1925, P—Feb., 1926, Bp. Freeman. m. E. Dumont de Bermingham, 1920; c. three. R. King Chap. Par., Prince Geo. Co., Md., 1926-27; P-in-c. S. Jas. Geo., Lake Delaware, Delhi, N.Y., 1927-38.

BARRY, J. Neilson (W.), 3852 Greenleaf Dr., Portland, Ore.—Retired, 1922—, b. U.S., 1870; s. Major Robert P. Barry and Julia Kean (Neilson). Schs., Va.; G. T. S., Spec., 1895. D—1895, Bp. Potter; P—1896, Bp. Wells. m. Mildred E. Pegram, N.Y.C., 1899. Mssy. Holy Trin. Ch., Palouse, Wash., 1895-99; Actg. Cur. S. Agnes Chap., N.Y.C., 1899; Mssy. Trin. Ch., Spokane, Wash., 1899-1904; Trin. Par., Charles Co., Md., 1905-06; S. Columba's Chap., Wash., D.C., 1906-07; S. Steph. Par., Baker, Ore., 1907-12; Cur. S. Thos. Par., Wash., D.C., 1913. Rgstr. Dist. Spok., 1898-1904; Rgstr. Dist. E. Ore., 1908-09; Prison Work, Spokane, Wash., 1913-22; Y.M.C.A. with A.E.F., France, 1918-19. Author: "Suggestions for Chancel Guilds"; "Ecclesiastical Politics."

BARTELL, Reginald Cain (Ol.), Hydera Fad, Sind, India.*

BARTH, Theodore Nott (Tenn.), 20 Belleair Drive, Memphis, Tenn.—R. Calv. Ch., 1940—, b. Mt. Savage, Md., July 11, 1898; s. George Godfrey Barth and Mary Elizabeth (Markel). Pub. Schs., Alleghany Co., Md.; H. Sch., Cumberland, Md.; Un. Va., B.A.; V. T. S. B.D. D—Dec., 1921, P—Oct., 1922. Bp. J. G. Murray. m. Elizabeth Pike Ellicott, June 4, 1923. c. two. Deer Creek Par., Harford Co., Md., 1922-24; Reisterstown Par., and Western Run Par., Baltimore Co., Md., 1924-28; R. S. Barth. Par., Ten Hills, Baltimore, 1928-40.

BARTLAM, Ernest Percy (Tex.), 1832 Kipling St., Houston, Tex.—R. S. Steph. Ch., 1940—, b. Hailey, Ida., Sept. 24, 1905; s. Rev. Ernest Storer Bartlam and Bertha Jean (Bruner). Gram. Sch., Halifax, Yorks, Eng.; H. Sch. and Jr. Coll., Sacramento, Un. Cal.; Un. So., B.A.; Swanebe, B.D. D—June, 1934, Bp. Maxon; P—Apr. 11, 1935, Bp. Quin. m. Virginia Newsom, June 6, 1935; c. two. Asst. Trin. Ch., Houston, Tex., 1934-36; P-in-c. S. Cyp. Lufkin, Tex., 1936-40.*

BARTLAM, Ernest Storer (Ore.), Osburn Apts., Eugene, Ore.—R. S. Mary's Ch., 1939—; Stdt. Pastor, Un. Ore.—, b. Birmingham, Eng., May 2, 1881; s. William Ernest Bartlam and Elizabeth Ann (Storer). Clare Coll.; Camb. Un., Eng.; Ch. Div. Sch. Pac. D—1915, P—1916, Bp. Moreland. m. (1) Bertha Jean Bruner, Hailey, Ida., 1904; c. one; (2) Fanny Ardley, 1917; (3) Betty Targart, 1939. In-c. Holy Innoc. Ch., San Francisco, 1915-16; R. S. Pet. Ch., Red Bluff, P-in-c. All SS. Ch., Redding, Cal., 1916-20; Vic. Trin. Procatthd., Sacramento, Cal., 1920-26; Dean same, 1926-34; R. S. Mark's Ch., Medford,

Ore., 1934-39. Secy. Stndg. Com. and Bd. of Mssns., 1918-19; Pres. Stndg. Com., 1924-34; Dep. Gen. Conv. Dio. Sac., 1931; Bd. Exam. Chapls., 1939.

→**BARTLETT, Rt. Rev. Frederick Bethune**, 120 W. Idaho St., Boise, Ida.—Bp. Mssy. Dist. Ida., 1935—; Bp.-in-c. Mssy. Dist. N.Mex., 1940—; b. Manchester, Conn., Aug. 23, 1882; s. Bethune James Bartlett and Ellen Elizabeth (Johnson). Trin., B.A., 1904; Harv., M.A., 1911; E. T. S., B.D., 1908, S.T.D., 1931; Trin., S.T.D., 1931, D.—1908, Bp. Brewster; P.—1908, Bp. Seadding. Con. Bp., Geth. Cathd., Fargo, N.D., Dec. 16, 1931, by Bpp. Burleson, Ingley, Sanford, Barnwell, Schmuch, Roberts, Sumner, Cross, Huston, McElwain, Faber, Remington, Keeler, Fox, Kemmerer, m. Jessie Langelle Hale, Grant's Pass, Ore., Oct. 11, 1911 (deceased). Mssy. Ore., Station Grant's Pass, 1908-10; Vic. Chr. Chap., Brooklyn, N.Y., 1911-17; R. S. John's Ch., W. Hoboken, N.J., 1917-18; S. Mark's, Aberdeen, S.D.; Dean No. Dnry., 1918-23; Ch. S. Phil. the Apos., St. Louis, Mo., 1923-26; Bp. Mssy. Dist. N.D., 1931-35. Gen. Secy. Field Dept., Nat. Con., 1926-31; Exec. Secy. Dept. Dom. Mssns. Nat. Con., 1932-37.

BARTLETT, George Griffiths, 7520 Crittenden St., Mt. Airy, Phila., Pa.—Retired—; b. Sharon Springs, N.Y., June 3, 1872; s. Edward Totterson Bartlett and Emily Stokes (Pile). Phillips Acad., Andover, 1891; Harv., B.A., 1895; P. D. S., 1898, S.T.D., 1917; Sarospatrick, Hungary, S.T.P. (hon. causa), 1931, D.—1898, Bp. Whitaker; P.—1900, Bp. H. C. Potter, m. Cecelia Helen Neall, Phila. Pa., 1905; c. three. Cur. Gr. Ch., N.Y.C., 1898-1902; R. Meml. Ch., S. Paul, Overbrook, Phila., 1902-08; Dean Cathd. Merc. Sav., Faribault, Minn., 1908-11; R. Ch. Our Sav., Jenkintown, Pa., 1911-15; Dean and Jay Cooke Prof. of Homiletics and Pastoral Care, P. D. S., 1915-37. Dep. Dio. Pa. Prov. Syn. Wash., 1913-24; Mem. Stndg. Com., 1923-38.

BARTLETT, Murray (Roch.), Hobart College, Geneva, N.Y.—Pres. Hobart Coll., 1919—; b. Poughkeepsie, N.Y., March 29, 1871; s. Stanley Bartlett and Lida Carolina (Simpson). Harv., B.A., 1892, M.A., 1893; Un. Roch., D.D., 1908—; Trin., B.D., 1922; G. T. S., S.T.D., 1896—; D.—1896, Bp. Potter; P.—1897, Bp. Capets; s. Blanchard Howard, 1903. Asst. Gr. Chap. N.Y.C.; R. S. Paul's Ch., Rochester, N.Y.; Pres. Un. Philippines; Dean Amer. Cathd., Manila, P.I.; Ch. Camp Kearney, Cal.; Overseas War Work Secy., Y.M.C.A., 1918-19; Maj. Chapl. Section O.R.C., 1922, awarded D.S.C. Author: "A University for the Filipino," 1911.*

BARTON, Frederick Marx (Del.), St. Peter's Rectory, Smyrna, Del.—R. S. Pet., Smyrna, P.-in-c. Trin., Clayton, May, 1931—; b. near Winchester, Va., Nov. 28, 1876; s. Joseph Marx Barton and Mary (Niell). Priv. Sch.; So. Va. Acad.; Priv. Tutor, Priest of the Ch., 4 yrs. D.—1926, Bp. Darlington; P.—1928, Bp. Remington, m. Rose Gettier, Oct. 20, 1910 (deceased). Mssy.-in-c. S. Matth., Ontario, S. Paul, Nyssa, Holy Trin., Vale, Ore., 1928-29; R. S. Steph. Ch., Wissahickon, Phila., 1929-31.

BARTON, George Aaron (Pa.), 4205 Spruce St., Phila., Pa.—Prof. Emer. N. Test. Lit. and Lang., P. D. S., 1937—; Prof. Emer. Sem. Lang., Un. Pa., 1932—; b. E. Farnham, Can., Nov. 12, 1859; s. Daniel Barton and Mary Stevens (Bull). Haverford, Pa., 1882, M.A., 1885, LL.D. (Hon.), 1914; Harv., M.A., 1890, Ph.D., 1891; Trin., S.T.D. (Hon.), 1924, D.—Dec., 1918, P.—June, 1919, Bp. Rhineland—; m. (1) Caroline Brewer Danforth, Boston, Mass., 1884; (2) Katherine Blye Hagy, Phila., 1931; c. one. Acknowledged M. Soc. Friends (Orthodox), 1879-1918; Tchr. Friends' Sch. Providence, R.I., 1884-89; Prof. Bib. Lit. and Sem. Lang., Bryn Mawr Coll., 1891-1922; Prof. Sem. Langs., Un. Pa., 1922-32. Hon. Fellow, Assn. Advncmnt. Sci., Washington, D.C., 1930—; Fellow, Royal Soc. Arts, London, 1936. Mem. Amer. Oriental Soc., 1888; Mem. Oriental Club, Phila., 1891; Pres. same, 1909; Mem. Soc. Bib. Lit. and Exegesis, 1891; Pres. same, 1913-14; Pres. Phila. Soc. Archeol. Inst. Amer., 1894-95, 1909-10; Mem. Archeol. Inst. Amer., 1900—; Mem. Amer. Phil. Soc., 1911—; Dir. Amer. Sch. Oriental Research, Baghdad, 1921-34. Author: "Sketch of Semitic Origins, Social and Religious," 1902; "Roots of Christian Teaching as Found in the Old Testament," 1902; "A Year's Wandering in Bible Lands," 1904; "Haverford Library Collection of Cuneiform Tablets or Documents from the Temple Archives of Telloh," 1905, 1909, 1914; "Ecclesiastes," Intl. Critical Commentary, 1908; "Heart of the Christian Message," "Commentary on Job," 1911; "Origin and Development of Babylonian Writing," 1913, L., 1937; "Sumerian Business and Administrative Documents from the Earliest Times to the Dynasty of Agade," 1915; "Archaeology and the Bible," 1916, '17, '18, '25, '27, '33; "Religions of the World," 1917, '19, '29, '37; "Miscellaneous Babylonian Inscriptions," "Sumerian Religious Texts," 1918; "Religion of Israel," 1918, '28; "Jesus of Nazareth," 1922; "Royal Inscriptions of Sumer and Akkad," 1929; "Hittite Studies," No. 1, 1923, No. 2, "Studies in New Testament Christianity," 1928; "A History of the Hebrew People from the Earliest Times to the Year 70 A.D.," 1930; (in collaboration with Baruch Weitzel) "A Hittite Chres-

tomathy with Vocabulary," ("Hittite Studies, No. 2), 1932; "Semitic and Hamitic Origins," 1934; "Christ and Evolution," 1934; "The Apostolic Age and the New Testament," 1936.

BARTON, Lane Wickham (N.k.), 105 Main St., Orange, N.J.—R. Gr. Ch., Feb., 1938—; b. Norwalk, O., June 3, 1899; s. Charles Edwin Barton and Clara (Wickham) Ken., B.A.; O. State Un.; Bex., B.D.—1924, P.—1925, Bp. Leonard, m. Mary A. Simpson, July 12, 1924; c. three. In-c. S. Mark's Ch., Shelby, O., 1922-27; R. Trin. Ch., Newark, O., 1927-31; R. S. Paul's, Flint, Mich., 1931-38. Dep. Gen. Conv., 1937, '40.

BARTON, Michael Roy Frederick, St. Mark's Rectory, New Canaan, Conn.—R. S. Mark's Ch., Oct. 1933—; b. Cowses, Eng., Dec. 8, 1889; s. Frederick James Barton and Ellen E. (Oxford). Portsmouth Tech. Inst., Eng.; Nash., 1913-18; G. T. S., 1923-24, D.—1917, P.—1918, Bp. Weller, m. Gertrude E. Mottram, 1924. Libr. War Serv., June, 1918-19; Asst. Chapl. C.S.M., Peekskill, N.Y., 1919-22; Cur. Trin. Ch., N.Y., 1922-23; Fellowship, N. Y. Sch. Soc. Work, 1923-24; P.-in-c. S. John's, Sewaren, N. J., 1924-25; P.-in-c. S. Pet. Chap., Livingston, N.Y., 1925-33; Dep. Grand Chapl., Grand Lodge, A.F.&A.M.

BARTOW, Howard Key (Ma.), Black Horse Lane, Cohasset, Mass.—Archd. New Bedford, 1938—; b. Astoria, N.Y., Aug. 12, 1875; s. Jacob Field Bartow and Anna Key (Steele). G. T. S., 1900, D.—June, 1900, P.—Dec., 1900, Bp. Littlejohn, m. Florence A. Cragin, N.Y.C., Feb. 3, 1902. Asst. Chr., Rye, N.Y., 1900; Cur. Ch. Holy Commun., N.Y.C., 1901; R. S. Steph. Ch., Cohasset, Mass., 1904-20; Vol. Chapl. Camp Devens, Mass., 1917-18; Archd. Detroit, 1921; R. Ch. Chr., Quincy, Mass., 1921-38.

BARTROP, Frederic Fox LaCoste (Ma.), Edgartown, Mass.—Assoc. R. Par. on Martha's Vineyard, 1940—; b. Staten Island, N.Y., Sept. 7, 1905; s. Frederic Fox LaCoste Bartrop and Edith Mary (De Lescurie). Browning Sch., N.Y.; Pr., B.A.; G. T. S., 1929-30; Corpus Christi Coll., Camb., 1937, D.—1932, P.—1933, Bp. Dallas. Mstr. S. Paul's Sch., Concord, N.H., 1930-39; P. Assoc., Ch. Adv., Boston, 1939-40.

BARTTER, George C. (P.I.), Baguio, Mountain Prov., Philippine Is.—P.-in-c. Mssn. Resurr., Baguio, 1924—; b. Maidstone, Kent, Eng.; s. George Amos Bartter and Eliza (Benge). D.—1908, P.—1909, Bp. Brent, m. Frances Crosby Buffington, Apr., 1911, P.-in-c. S. Luke's Mssn., Manila, P.I., 1906-15; Asst. P. S. Mary the Virgin, Sagada, 1915-17; S. Luke's Mssn., 1917-24.

BASCOM, Charles Hamilton (S.F.), Titusville, Fla.—R. S. Gabr. Ch.—; b. Castries, St. Lucia, B.W.I.; s. John Robert and Sarah Grace Bascom. W. T. S., Spec., 1911, D.—1910, P.—1912, Bp. A. L. Williams, m. Tessie Mae Register, Jacksonville, Fla., March 6, 1916. City Mssy. Staff, Omaha, Neb., 1910-12; R. S. Steph. Ch., Ashland, Neb., 1912-14; S. Andr. Ch., Jacksonville, Fla., 1914-16; Ch. Gd. Shpd., Houlton, Me.; S. Paul's Ch., Greenville, N.C.; Holy Trin. Ch., Decatur, Ga.; S. Mark's, Cocoa, Fla.; Gr. Ch., Ocala, Fla.*

BASDEN, Thomas Oswald (Haiti), 98 Calle Sanchez, S.P., San Pedro de Macoris, Dominican Republic.—Cur. to Rev. A. H. Beer, 1934—; b. Turks and Caicos Is., B.W.I., Aug. 29, 1894; s. Nathaniel Oswald Basden and Mary Clara (Astwood). Turks and Caicos H. Sch. D.—1934, P.—1940, Bp. Carson, m. Ana Isabel Hall, Aug. 28, 1915.

BASKERVILL, Lewis Austin (P.), 2601 Centre Ave., Pittsburgh, Pa.—R. Ch. Holy Cross, 1940—; b. Petersburg, Va., May 10, 1908; s. Ven. Erasmus Lafayette Baskervill and Mary Effie (Taylor). St. Aug., Avery Inst., Br., 1927-28; Line., B.A., 1929-32; P. D. S., B.Th., 1933-36, D.—1936, P.—1937, Bp. A. S. Thomas, m. Alma Olivia Perkins, Aug. 18, 1936; c. two. In-c. Calv. and S. Andr. Chs., Charleston, S.C., 1937-40; In-c. S. Paul's Mssn., Orangeburg, S.C., 1938-40. Exec. Secy. for work among colored people, Dio. S.C.; Trust. Voorhees N. I. V. Sch. Ed. "The Church Herald," publ. of Archndry, 1921, S.C.

BASSILL, William Frederick (N.J.), Park Ave., Fanwood, Scotch Plains, N.J.—R. All SS. Ch., Sept., 1932—; b. Boston, Mass., Aug. 1, 1897; s. Frederick Joseph Bassill and Phoebe Mary (Brady). Pub. Schs., Boston; Pace and Pace Inst., Boston; Sea. Div. Sch., 1926, D.—1925, Bp. Slattery; P.—1926, Bp. McElwain, R. S. Paul's Ch., Owatonna, Minn., 1926-27; Chapl. Pawling Sch., N.Y., 1927-28; Cur. S. Luke's Cathd., Portland, Me., 1928-31; Asst. Trin. Ch., Princeton, N.J., 1931-32; Chapl. Amer. Legion, Post 209, Scotch Plains, N.J., 1932—.*

BATCHELDER, Edwin Armstrong (Mil.), 809 Geneva St., Lake Geneva, Wis.—R. Ch. Holy Commun., 1938—; b. Houghton, Mich., May 2, 1907; s. Frank Lathrop Batchelder and Sarah Millar (Armstrong). Pub. Schs., Houghton, Grad., 1924. Post-grad., 1924-25; Mich. Coll. of Mining and Tech., 1925-26; Nash., 1930, D.—Apr., 1930, P.—May, 1931, Bp. of Marquette, m. Sadie Orr McCance, Sept. 22, 1930; c. one. R. S. John's Par., Neagawane, Mich., 1931-37. Mssy.-in-c. Mssy. Field, Hanna, Wyo., Mar.-Dec., 1937. Del. Gen. Conv., 1934; Supply work, Dio. P.L. (Cathd.

F.L.): Antigo, Rhinelander, Tomahawk and Merrill, 1937-38.

BATCHELDER, Robert Charles (Har.) 115 N. Duke St., Lancaster, Pa.—R. S. Jas. Ch., 1939. b. Medford, Mass., July 19, 1903; s. Robert Charles Batchelder and Anne Augusta (Hadley) Pomona Coll., B.A., 1926; E. T. S., B. D., 1929; Yale Div. Sch., Grad. work, 1935-37. D—June, 1929, Bp. Slattery; P—May, 1930, Bp. Babcock, m. Catherine Lees Steels, June 27, 1939. Cur. S. John's, Waterbury, Conn., 1929-33; R. S. Steph. Ch., Ferguson, Mo., 1933-35; Asst. Min. S. Paul's, New Haven, Conn., 1935-39.

BATCHELLER, Henry Erving (Va.), R.F.D., Charlottesville, Va.—R. Chr. Ch., Gordonsville, Oct., 1934—b. St. Joseph, Mo., June 15, 1880; s. Josiah Wordsworth Batcheller and Anna Elizabeth (Wade), S. Paul's Sch., Garden City, L.I.; Un. Va.; G. T. S.; V. T. S., 1911. D—1912, P—1913, Bp. Partridge, m. Margaret Mitchell Foster, 1919; c. one. Mssy. Sw. Mo., 1910-14; R. Calv. Ch., Sedalia, Mo., 1913-16; P-in-c. Trin. Ch., Chicago, 1917-18; Chapel Hosp., Beaune (Côte-d'Or), France, Amer. Red Cross, 1918-19; Supply Work, Richmond, Va., N. W. Campaign, 1919-20; Gr. Ch., Middletown, N.Y., 1920-22; Biol. Research, 1922-23; Asst. Gr. Ch., N.Y.C., 1928-30; Preaching Mssns., Retreats, Conf. Leader and Supply Work, Va., 1930-34. Exec. Secy.-Treas., The Retreat Assn.*

BATE, Frederick Joseph (L.A.), 308 Nautilus St., La Jolla, Cal.—Non-Par.—D—1898, P—1899, Bp. G. M. Williams, m. Mary Catherine Lamont, 1895. Ch. Epiph., Bay Mills, Mich., 1897-98; Holy Trin. Ch., Iron Mountain, Mich., 1899-1901; Gr. Ch., Sterling, Ill., 1901-04; Gr. Ch., Freeport, Ill., 1904-13; Calv. Ch., Columbia, Mo., 1913-16; Dean S. Paul's Cathd., Okla. City, Okla., 1916-19; All S.S., Austin, Tex. (Univ. Epis. Ch.), 1919; Archd. and Secy., Houston, Texas, 1919-24; R. S. Matth. Ch., National City, Cal., 1924; S. Paul's Ch., Ventura, Cal., 1924-27; S. John's, Bostonia, Cal., 1927-30.

BATES, Carroll Lund. Died June 17, 1939. For data see Edition 1938.

BATES, Carroll McCloskey (Pa.), 107 Elmwood Ave., Warberth, Pa.—Cur. S. Alb. Olney, Phila., 1941—b. Wilkingsburg, Pa., June 4, 1900; s. Rev. Carroll Lund Bates and Lorena M. (McCloskey), Rome Free Academy, Rome, N.Y., 1918; Harv., B.A., 1922; G. T. S., 1925. D—1925, Bp. Brent; P—1925, Bp. Ferris, m. Constance A. Woodford, June 24, 1930; c. two. R. Ch. Holy Cross, Baltimore, 1930-33; Cur. Ch. Gd. Shpd., Rosemont, Pa., 1933-36; P-in-c. S. Steph. Ch., Wissahickon, Phila., 1936-40.

BATTEN, Augustus G. H. (N.Y.), 661 E. 219th St., N.Y.C.—M-in-c. S. Geo. Ch., Williamsbridge, 1937—b. Rye, N.Y., Sept. 15, 1898; s. William Henry Batten and Catherine (Ellis) Colomb., B.A., M.A.; G. T. S. D—1922, Bp. Lloyd; P—1923, Bp. Manning. Trin. Ch., New Rochelle, N.Y., 1923-24; S. Ann's Ch., Bronx, N.Y., 1924; M-in-c. S. Luke's Ch., Somers, and S. Jas., N. Salem, N. Y., 1924-26; S. John's, New City, N.Y., 1926-37.*

BATTEN, Loring Woart (N.Y.), 560 Riverview Rd., Swarthmore, Pa.—Prof. Emer. G. T. S., 1933—b. N.J.; s. Thomas Gaskill Batten and Emeline (Zane) Harv., B.A., 1885; Un. Pa., Ph.D., 1893; Hob., S.T.D.; P. D. S., 1887. D—1886, Bp. Stevens; P—1887, Bp. Whitehead, m. Clara B. Ware, N.J., Mar. 18, 1886. R. S. Geo. Ch., Phila., 1887-90; Instr. and Prof. P. D. S., 1888-99; R. S. Mark's Ch., N.Y.C., 1899-1911; Prof. of The Old Testament from a Modern Point of View, 1899; "The Hebrew Prophet," 1905; "Ezra Nehemiah," 1913; "The Relief of Pain by Mental Suggestion," 1917; "Good and Evil," 1918; "The First Book of Samuel," 1919; Numerous articles in periodicals.*

BATTERSHILL, William Henry George (Cal.), 3145 Champion St., Oakland, Cal.—R. S. Jas. Ch. Feb., 1926—b. Torquay, Devon, Eng., 1879; s. George Battershill and Thirza J. (Kinch) Priory; S. John's, Winnipeg, T.Th. D—1904, P—1905, Archbp. Matheson, Ruperts Land, m. Amy K. Molyneux Burroughs, 1904; c. two. R. S. Jas. Ch., Paso Robles, Cal., S. Mary's-by-the-Sea, Pacific Grove, Cal.

BATTY, Edward Joseph. Died July 5, 1939. For data see Edition 1938.

BAUDER, Erwin Henry (P.), 102 N. Water St., Kittinganng, Pa.—R. S. Mich. Ch., Wayne Twp., Vic. Holy Innoc. Ch., Leechburg, S. Mary's Ch., Red Bank, and S. Andr., Cadogan, 1935—b. Bethlehem, Pa., July 12, 1901; s. Amos H. Bauder and Mary (Kitchen) Allentown Prep.; F. & M., B.A., Un. Pitts.; Lehigh Un., M.A.; Reformed Theol. Sem., B.D., 1930; G. T. S. (Grad.). D—April 26, 1935, P—Oct. 26, 1935, Bp. Mann, m. Mary Elizabeth Schorpp, Aug. 28, 1930; c. one.*

BAUZA, Lauro (P.R.), Barahona, Puerto Rico.—Ch. Ascen., 1937—D—Mar. 22, 1934, P—July 4, 1935, Bp. Colmore, Asst. Holy Trin., Ponce, 1934-36; Asst. S. Matth. Ch., Ouebrada, P.R., 1936-37.*

BAXTER, Charles William. Died November 17, 1940. For data see Edition 1938.

BAXTER, Edward Worsley (Lex.), Frankfort, Ky.—In-c. Ascen. Ch.—b. Warwick, Eng., Aug. 4, 1890; s.

Dr. E. J. Baxter and Clara Elizabeth (Worsley) Trin., Toronto; S. Mark's Hall, Vancouver, B.C., L. 1h., 1914. D—1913, P—1914, Bp. A. U. de Pencier, m. Dorothy Mary Beddoe, 1914. R. Emm. Ch., Warrenton, N.C.; R. S. Tim. Ch., Wilson, N.C., 1922-29.

BAXTER, Irving Everett. Died February 1, 1939. For data see Edition 1938.

BAXTER, Richard W. (N.Y.), Middlebury, Conn.—Non-Par.—b. Cincinnati, O. Un. Cincinnati, 1906; Colmb.; G. T. S. 1909. D—1909, Bp. Greer; P—1910, Bp. Partridge (for Bp. of N.Y.). Asst. Calv. Ch., N.Y.C., 1909-10; R. S. Barn. Ch., Reading, Pa., 1911-13; Asst. Gr. Ch., Brooklyn, N.Y., 1913-19; Trin. Ch., Bayonne, N.J., 1919-26; Vic. Ascen. Ch., Bogota, N.J., 1926; Vic. S. Mark's, Teaneck, N.J., 1929. In U. S. Army, 1918-19.*

BAXTER, Robert (Spok.), St. Luke's Rectory, Coeur d'Alene, Idaho.—P-in-c. S. Luke's, S. Agnes', Sandpoint, S. Mary's, Bonners Ferry, 1940—b. Washington, D. C., Feb. 11, 1916; s. Robert Louis Baxter and Ervie G. (Hart), Edison H. Sch., Miami, Fla.; Un. Fla., B.S., 1937; V. T. S., B.D., 1940. D—1940, Bp. Strider (for Bp. of S.F.); P—1940, Bp. Cross, m. Frances Helen Maura, June 14, 1940.

BAXTER, Samuel Newman, Jr. (Pa.), Cheltenham Place, Chapel Hill, N.C.—Asst. R. Chap. Cross, 1939—b. Germantown, Philadelphia, Aug. 14, 1913; s. Samuel Newman Baxter and Lucy Amelia (Bolton), Germantown H. Sch.; Penn. St., B.A., 1935; G. T. S., 1939, D—1939, P—1940, Bp. Taitt, m. Catharine Dallas Dixon Fagan, June 8, 1940.

BAXTER, Thomas Marshall (E.O.), Baker, Ore.—R. S. Steph., Baker, P-in-c. S. Paul's, Sumpter, 1938—b. Chicago, Ill., Oct. 23, 1891; s. Thomas Marshall Baxter and Sarah (Staples) W. T. S., 1913, S.T.B., 1920. D—1913, Bp. Toll; P—1915, Bp. Anderson, m. (1) Eliza Wilkinson, Chicago, Ill., June 26, 1916; c. three; (2) Myra Dorothy Loughlin, Moline, Ill., June 19, 1934; c. one. D-in-c. Holy Cross, Chicago, 1913-14; M-in-c. and P-in-c. S. Eliz., Chicago, 1913-18; Fndr. and R. S. Matth., Chicago, 1914-18; S. Ann's, Chicago, 1918-23; Gr. Ch., Sterling, Ill., 1923-24; S. John's, Pre-emption, Gr. Osco, Trin., Geneseo, all Ill., 1924-30; Dean Rock Island, Ill., 1925-30; R. Chr. Ch., Austin, Minn., 1930-38. Del. Syn. Mid-West, 1927; Dep. Gen. Conv., 1928.

BAXTER, William Charles (W. N. Y.), 555 Calle Isaac Peral, Manila, P.I.—R. Cathd. Par. of S. Mary and S. John, 1941—b. Chatham, Ont., Nov. 20, 1903; s. William Charles Baxter and Clara Gertrude (Beatty), DeVeaux Sch.; Wash. and Lee Un., B.A., 1926; V. T. S., B.D., 1930. D—1930, Bp. Jett; P—1931, Bp. Ferris, Assoc. Chapl. DeVeaux Sch., Niagara Falls, N.Y., 1930-33; P-in-c. S. Mary's, Gowanda, N.Y., 1933-36; R. S. Simon's Ch., Buffalo, N.Y., 1936-41. Exec. Coun., 1938-41; Chrmn. Dept. Field and Promotion.

BAYARD, George Livingston (N.Y.), Navy Dept., Washington, D.C.—Retired Capt. Chapl. Corps, U. S. Navy—Harv. D—1902, Bp. Mann; P—1902, Bp. Leonard, m. Sarah Houston, 1903. Sea Service: European Squadron; No. Atlantic Sq.; Caribbean Sq.; Pacific Sq.; Shore Serv.; Boston, Washington, and San Francisco. War Service: Spanish-Amer. War; Mex. Campaign, 1914; A. E. F. in France, U. S. Marines, 1917-18, U. S. Navy.

BAYHA, Herbert L. (M.), Bad Axe, Mich.—Non-Par.—DuBose Meml. Trng. Sch., D—Feb. 1933, Bp. Page. M-in-c. S. Paul's, Bad Axe, Mich., 1933.*

BAYLE, William Fargo (P.), 225 8th Ave., McKeesport, Pa.—R. S. Steph. Ch., 1939—b. Fairview, Pa., Apr. 30, 1885. s. Samuel B. Bayle and E. May (Fargo), Waterford H. Sch.; Oberlin, B.A., 1905; P. D. S. D—1913, Bp. Whitehead; P—1914, Bp. Israel, m. Gertrude T. Hall, Dec. 16, 1913; c. three. Cur. S. John's, Sharon, Pa., 1913-16; R. S. Luke's Ch., Queenstown, Md.; R. S. Matth. Ch., Oakland, Md.; R. S. Paul's Ch., Monongahela, Pa.; Gen. Mssy. Dio. P., 1928-39.

BAYLOR, J. William (Lex.), 209 W. Lincoln Ave., Mt. Vernon, N.Y.—Non-Par.—D—1927, Bp. W. L. Gravatt, In-c. S. Andr., Lexington, Ky., 1927-30.*

BAYNE, Stephen Fielding, Jr. (W. Ma.), 64 Harrison Ave., Northampton, Mass.—R. S. John's Ch., 1939—b. New York City, May 21, 1908; s. Stephen F. Bayne and Edna Mabel (Ashley) Trin. Sch., N.Y.C., 1924; Amh., B.A., 1929; G. T. S., S.T.B., 1933, S.T.M., 1934. D—May, 1932, P—June, 1933, Bp. Manning, m. Lucie Culver Gould, June 19, 1934; c. three. Fellow and tutor, G. T. S., 1932-34; R. Trin. Ch., St. Louis, Mo., 1934-39. Coll. Cmssn., 1st Prsv., 1939; Assoc. Forward Movement Cmssn., 1940; Cmssn. on Holy Matrimony (Joint); Stdt. Christian Movement, New Eng., 1940. Contributor: "This Holy Fellowship," essay on Pastoral Care.

BEAGEN, Henry John. Died January 19, 1938. For data see Edition 1938.

BEAL, Carleton De Castro (Har.), R. D. 1, Biglerville, Pa.—Non-Par.—b. Chicago, Ill., Oct. 13, 1889; s. George Carleton Beal and Lizzie (De Castro) Pub. Sch.; Cushing Acad.; Harv.; DuBose Meml. Trng. Sch., 1923; P. D. S., 1923-24. D—May, 1924, P—Feb., 1926, Bp. J. H. Darlington.

m. Mary Alice Bower Eicholtz, Nov. 8, 1918. D-in-c. All S.S. Ch., Williamsport, Pa., 1924-25; R. same, 1925-26; R. Chr. Ch., Berwick, Pa., 1926.

BEAL, Rt. Rev. Harry, Box 1441, Ancon, Canal Zone.—Bp. Missy. Dist. Panama Canal Zone, 1937—; b. Oneida, N.Y., May 26, 1885; s. Joseph Beal and Helen Clymena (Clark). Yale, B.A., 1906; E. T. S., B.D., 1911; Ch. Div. Sch. Fac., D.D., 1929, Un. So. Cal., D.D., 1936. D.—1911, P.—1912, Bp. Olmsted. Con. Bp. Jan. 13, 1937, by Bpp. Stevens, Sanford, Gooden, Parsons, Remington, Porter, Mitchell, Jenkins, Dagwell, Fox, Burd (Saskatchewan). m. Marjorie B. Clements, Stamford, Conn., June 18, 1913; c. one. Mstr. S. Paul's Sch., Concord, N.H., 1906-08; R. S. Paul's Ch., Constableville, N.Y., 1911-14; M-in-c. Port Leyden and Greig, N.Y., 1914-14; R. Ch. Mess., W. Newton and Aburndale, Mass., 1914-17; Gr. Ch., New Bedford, Mass., 1917-23; Dean Holy Tr. Cath., Havana, Cuba, 1923-26; Dean S. Paul's Cath., L.A., Cal., 1926-37; Chrmn. Exam. Chapl. Dio. Ma., other Dioc. offices; Dir. Cham. Commerce and Pres. Cent. Coun. Soc. Agencies, New Bedford, Mass., Mem. Conf. Fndtn., Inc., Wellesley, 1915-33; Secy. Convoc. Dist. Cuba; Pres. Coun. Advice; Exam. Chapl.; Del. S. 8th Prov., 1927-28; Dep. Gen. Conv., 1928, '31, '34; Mem. Exec. Coun. Stndg. Com.; Chrmn. Exam. Chapls., Dio. L.A. Pres. Coun. Soc. Agencies, L.A., 1933-35. Mem. Psi Upsilon, Phi Beta Kappa, Sons Amer. Rev., Socy. Colonial Wars, Kiwanis.

BEAL, James Holland (Ma.), 115 High St., Taunton, Mass.—R. S. Thos. Ch., 1940—; b. Nahant, Mass., June 2, 1904; s. William F. Beal and Lillian Sprague (Darrow). Groton and Mohonk Schs.; Harv., B.A., 1927; V.T.S., 1934. D—June, 1934, Bp. H. St. G. Tucker; P—Dec., 1934, Bp. Sherrill, m. Georgette Appleton Binney, Oct. 30, 1934; c. three. S. Thos. Ch., Owings Mills, Md.; Epiph. Ch., Washington, D.C.; Asst. Gr. Ch., New Bedford, Mass., 1934-36; R. Emm. Ch., Braintree, Mass., 1936-40.

BEALL, Olin Gordon (At.), 437 Wissahickon Ave., Cedartown, Ga.—R. S. Jas. Ch., 1939—; P-in-c. S. Marg., Carrollton, 1940—; b. Macon, Ga., June 15, 1911; s. O. P. Beall and Annie Alston (McGuire). Macon Pub. Schs.; Un. So., B.A.; S. Luke's Theol. Sch., Sewanee, June, 1937. D—Aug. 1, 1937, P—1939, Bp. Mikell, m. Alice Alexander Myers, June 7, 1934; c. two. M-in-c. S. Jas. Ch., Cedartown, Ga., 1937-39.

BEAN, Benjamin (Dal.), 108 Howard St., Terrell, Tex.—R. Ch. Gd. Shpd., 1932—; b. Montreal, Can., July 24, 1876; s. Thomas Bean and Sarah Ann (Stevenson). McGill, M.A., 1900; Montreal Dioc. Theol. Coll., B.D., 1903. D—1903, Bp. Bond; P—1904, Bp. Newman, m. Kinne Bates, June, 1900, Sask., Can., 1903-05; Alg., Can., 1905-06; R. S. J. Luke's Ch., Wymore, 1910; St. Steph. Ch., Monte Vista, Colo., 1910; S. Andr. Ch., La Junta, Colo.; S. Paul's Ch., Steamboat Springs, Colo.; S. Luke's Ch., San Antonio, Tex.; Ascen. Ch., Pawnee, Okla.; S. Pet. Ch., McKinney, Tex., 1924-32.

BEAN, Seward Henry (M.), 918 Putnam Ave., Detroit, Mich.—R. S. Andr. Meml. Ch., Aug., 1937—; b. Grand Rapids, Mich., July 23, 1901; s. Harry Arthur Bean and Gertrude L. (Church). S. Steph. Coll.; Un. Mich., B.A.; Berk., 1927. D—June, 1927, P—Aug., 1928, Bp. J. N. McCormick, John Henry Watson Fellow, Berk., 1927-28; P-in-c. S. Paul's Ch., Dowagiac, Mich., 1928-30; Asst. Chr. Ch., Detroit, Mich., 1930-34; R. Ch. S. Phil. and S. Pet., Detroit, 1934-37.

BEARDEN, Ellis Miller (Tenn.), Sewanee Military Acad., Sewanee, Tenn.—Chapl. and Latin Instr., Sept., 1930—; b. Fayetteville, Tenn., June 12, 1890; s. Matthew Marshall Bearden and Susan (Woods). Pub. Sch., Fayetteville; McFerrin Sch.; Un. So., B.A., 1915, M.A., 1916, B.D., 1919. D—June, 1917, P—Dec., 1917, Bp. T. F. Gailor. Volun. Chapl., Camp Sheridan, Montgomery, Ala., Mar.-Nov., 1918; R. S. Paul's Ch., Franklin, Tenn., 1918-19; Chapl. Sewanee Milit. Acad., 1919-25; Chapl. Camp Greenbriar, Alderson, W.Va., summers 1924, '25, '34, '35; Chapl. and Mstr. Latin and Greek, Storm King Sch., Cornwall-on-Hudson, N.Y., 1925-28; Chapl. and Mstr. Latin and Greek, Stuyvesant Sch., Warrenton, Va., 1928-30; Library Sch., Geo. Peabody Coll. Tchrs., Nashville, Tenn., 1933. Faculty Mem. Educ. Tour, France, summer, 1926; Mem. Vergillian Cruise, summer, 1930.

BEARDSLEY, Arthur Hiram (Ok.), 14 E. Highland Ave., Shawnee, Okla.—R. Emm. Ch., 1938—; b. Painesville, O., July 30, 1886; s. Arthur B. Beardsley and Lunetta (Bowhall). H. Sch., Painesville; Dakota West. Un., B.Litt.; Boston Un., S.T.B. D—Mar., 1931, P—Nov., 1931, Bp. Scarlet. m. Hazel Murray, Sept. 25, 1913; c. three. R. Chr. Ch., Cape Girardeau, Mo., 1931-38.

BEARDSLEY, William Agur, 70 Elm St., New Haven, Conn.—R. Emer. S. Thos. Ch., June, 1934—; Hon. Canon Chr. Cath., Hartford, Conn., 1928—; Rgstr., 1917—; b. Stepeny, Conn., May 5, 1865; s. Agur Beardsley and Elizabeth Ann (Lewia). Trin., B.A., 1887, M.A., 1890, D.D., 1922; Berk., 1890, D.D., 1920, D—1890, P—1891, Bp. John Williams. m. Alletta Hollister Warwick, Richmond, Va., June 23, 1897. Asst. S. Thos. Ch., New Haven, Conn., 1890-92; R. same, 1892-1934. Secy.-Treas., New Haven Archdrny., 1896-1921; Trust. Epis. Acad., Conn.,

1899—; Secy. Bd., same, 1906—; Exam. Chapl., 1910-33; Trust. Berk., 1915-35; Secy. Bd. same, 1931-35; Pres. New Haven Colony Hist. Soc., 1913-22; Dep. Gen. Conv., 1916; Secy. Bd. Exam. Chapls., 1918-33; Mem. Stndg. Com., 1917-39; Secy. same, 1932-34; Pres. same, 1934-39; Chrmn. Com. Constitution and Canons, 1917—; Dir. New Haven Colony Hist. Soc., 1922; Vice-Pres., Seabury Soc. for Preservation of Giebe House, 1925—; Mem. Ch. Hist. Soc., 1937—; Ed. Gen. Catalogue of Officers, Tchrs. and Alumni of Epis. Acad. Conn., covering 1796-1916. Compiler: "Notes on Some of the Warwicks of Virginia," 1937; History of St. Thomas's Church, New Haven, 1940. Contrib. Dictionary of American Biography. Mem. Phi Beta Kappa and Psi Upsilon.

BEARSHEART, Sidney John (S.D.), Wakpala, S.Dak.—D-in-c. S. Eliz. Ch., Standing Rock Mssn.—D—Aug. 18, 1935, Bp. W. B. Roberts.*

BEASLEY, Revere (N'k.), 954 Avenue C., Bayonne, N.J.—R. Calv. Ch., June, 1937—; b. Brooklyn, N.Y., Apr. 15, 1908; s. Leonard Beasley and Edna F. (Revere). H. Sch., Glen Ridge; Lehigh, B.A.; G. T. S., June, 1934. D—May, 1934, Bp. Stearly; P—1935, Bp. Washburn, m. Thelma Mae Sherman, Sept. 23, 1931; c. two. Asst. Warren Co., Mssns., N.J., 1934-37; Mem. Dioc. Bd. Rel. Educ., 1936—; Secy. Dioc. Bd. Rel. Educ., 1938-39.

BEASLEY, Richard Reynolds (Ma.), 2205 Kingston Pike, Knoxville, Tenn.—R. S. John's Ch., 1940—; b. Lynchburg, Va., Feb. 19, 1906; s. William Beasley and Sallie (Roberts). Pub. Sch., Mt. Washington, Baltimore; Va. Epis. Sch.; Un. Va., B.A.; V. T. S., B.D.; S. Catherine Coll., Oxon. Grad. Study Theol. D—May, 1932, P—Aug., 1933, Bp. Jett, R. Emm. Ch., Bristol, Va., 1933-37; R. S. Mich. Ch., Milton, Mass., 1937-40.*

BEATTIE, Frederick Steere. Died January 11, 1939. For data see Edition 1938.

BEATTIE, Robert Francis (Conn.), R.F.D. 1, Stepney Depot, Monroe, Conn.—P-in-c. S. Pet. Ch., Monroe, and Chr. Ch., Tashua, 1939—; b. Brooklyn, N.Y., Nov. 12, 1910; s. Robert J. Beattie and Mary Anna (Leetch). Jamaica H. Sch., N.Y.C.; Pratt Inst., Dept. Arch., 1934; Grad. work, Bard. Coll.; G. T. S., 1938. D—1938, Bp. Stires; P—1939, Bp. Budlong, m. Caroline Irene Conklin, Mar. 25, 1940. S. John's Ch., Bridgeport, Conn., 1938-39.

BEATY, David Clark. Died May 27, 1940. For data see Edition 1938.

BEATY, Arthur Hillier. Died January 29, 1941. For data see Edition 1938.

BEATY, Richard A. D. (N.Y.), 346 West 20th St., N.Y.C.—R. S. Pet. Ch., Chelsea, May, 1933—; b. Springfield, Ill., Apr. 13, 1888; s. Doran H. and Rachel S. Beaty. Colmb.; Berk., 1925. D—1925, P—1926, Bp. Manning, m. Margaret Allin, Middletown, Conn., Oct. 13, 1926. P-in-c. Gr. Ch., City Island, N.Y., 1927-30; R. same, 1930-33. Secy. Dioc. Conv., 1935—; Asst. Secy. Ho. Bpp., 1940—; Trust. Berk., 1936—.

BEAUCHAMP, John Philip (R.I.), Box 44, Portsmouth, R.I.—R. S. Paul's Ch., 1932—; D—1918, Bp. of Newfoundland, Rec'd. Amer. Ch., Jan. 7, 1923. R. S. Mark's Ch., Mystic, Conn., 1921-24; S. Paul's Ch., Gardner, Mass., 1924-28; Emm. Ch., Winchendon, Mass., 1928-32.

BEAUFILS, Arthur R. (Haiti), Port au Prince, Haiti.—S. Sauveur, Aux Cayes, 1936—; D—Jan. 15, 1922, Bp. J. C. Morris; P—Dec. 23, 1923, Bp. Carson. In-c. Ch. Redemp., Léogane, Haiti, 1923-29; P-in-c. S. Thos., Arcahaie, Haiti, 1929-33; Mssns. Gonaives Is., 1933; Ch. Resurr., Gros Morne, 1934; Cathd. Port au Prince, 1934-36.*

BEAVIN, Ambrose Henry (Sw.Va.), Hot Springs, Va.—R. S. Luke's Par., 1929—; b. Eng., 1874; s. Thomas Beavin and Annie Wray (Warden). S. Paul's Coll.; S. Aug. Coll., 1897. D—1897, P—1898, Bp. N.S. m. Emma R. (Mrs. J. Kearny) Rodgers, Wilmington, Del., and Sewall's Point, Fla., 1926. Cur. S. Luke's Cathd., Halifax, N.S., 1897-1900; Cur. Ch. Holy Commun., N.Y.C., 1900-01; R. S. Pet. Ch., Gallipolis, O., 1901-03; Cur. St. Pet. Ch., Pittsburgh, Pa., 1903-06; R. Gr. Ch., Pittsburgh, Pa., 1906-08; Fairmont, W.Va., 1909-16; Emm. Ch., Cumberland, Md., S. Paul's, Winter Haven, Fla., 1927-28. Exam. Chapl., Dio. W.Va., 1913-16.*

BECKER, Heber Weidler (Har.), 321 W. Chestnut St., Lancaster, Pa.—R. S. John's Ch., Sept., 1936—; b. Mt. Hope, Pa., June 28, 1904; s. Michael F. Becker and Carrie Blanche (Weidler). H. Sch., Manheim; F. & M., B. S., 1925; Post-grad. work, Lehigh Un., 1926-27; G. T. S., S.T.B., 1931. D—June 11, 1930, Bp. DuMoulin; P—Dec. 19, 1930, Bp. Lloyd, m. Jean Angle, Oct. 12, 1932; c. two. Asst. S. Aug.; Chap., Trin. Par., N.Y., 1930-32; R. Chr. Ch., Danville, Pa., 1932-36.

BECKER, Michael Ray (Sp.), Nashotah House, Nashotah, Wis.—Asst. Vic. S. Mark's Ch., So. Milwaukee, Wis., 1939—; b. Chicago, Ill., July 22, 1916; s. Ray Becker, Sr., and Gertrude Frances (Kleinofen). St. Alb. Sch., Sycamore, Ill.; Ill. Coll., 1934-37; Carroll Coll., Waukesha, Wis., B.A., 1938; Nash., 1941. D—1940. Asst. S. John's Ch., Milwaukee, 1937-38. Mem. Oblates of Mt. Calv., 1938—.

BECKER, Robert Thomas (Lex.), 47 Beechwood Road, Fort Mitchell, Covington, Ky.—R. Trin. Ch., 1939—; b.

College Point, L.I., N.Y., June 15, 1907; s. William Henry Becker and Frances Wray (Armstrong). H. Sch., Flushing, N.Y.; Marshall Coll.; Bex. D—1937, Bp. Ward, P—1937, Bp. Stires, m. Margaret Raney Black, Feb. 4, 1938, R. Gr. Ch., No. Girard, Pa., and Trin. Ch., Fairview, 1937-39.

BECKERMAN, Frank Frederick. Died April 1, 1940. For data see Edition 1938.

BECKWITH, James Dunbar (N.C.), Hillsboro, N.C.—R. S. Matth. Ch., 1938—, b. Wilmington, N.C., Mar. 17, 1909; s. John Q. Beckwith and Ann Pettit (Dunbar). Pub. Schs., Lumberton, N.C.; Un. So., B.A., 1932; V. T. S., B.D., 1935. D—June 14, 1935, P—Feb. 5, 1936, Bp. Darst. m. Elizabeth Ann Graham, June 22, 1938; c. one. In-c. S. Paul's, Clinton, N.C., 1935-37; R. Chr. Ch., Waverly, Va., Asst. R. S. Paul's Ch., Suffolk, 1937-38.

BECKWITH, John Quintus (N.C.), Wilson, N.C.—R. S. Tim. Ch., 1938—, b. Wilmington, N.C., Nov. 17, 1905; s. John Q. Beckwith and Anne Pettit (Dunbar). H. Sch., Lumberton; Un. N.C.; V. T. S., 1931, D—June, 1930, P—June, 1931, Bp. Darst. m. Margaret Dudley Cantwell, June 17, 1931; c. two. P-in-c. Imm. Ch., Farmville, Snow Hill and Chocowiny, N.C., 1931-34; R. S. Matth. Ch., Hillsboro, N.C., 1934-38.

BECKWITH, Samuel Cary. Died January 2, 1939. For data see Edition 1938.

BECKWITH, Walter Learned (R.I.), 9 Ferry Lane, Barrington, R.I.—Vic. S. Matth., West Barrington, 1940—, b. New London, Conn., April 4, 1890; s. Frederick Jason Beckwith and Ellen Hobart (Blodgett). H. Sch., New London, Conn.; Pawtucket, R.I.; Worcester, Mass.; Clark Coll., B.A., 1913; E. T. S., B.D. D—1916, P—1917, Bp. T. L. Davies, m. Edna Winifred Leopold, 1920; c. three. Cur. S. Paul's Ch., Stockbridge, Chapel. Ch. Gd. Shpd., South Lee, Mass., 1916-19; Mssy-in-c. Gr. Ch., Dalton, S. Mart., Pittsfield, S. Luke's, Lanesboro, Mass., 1919-29; Supt. Gd. Shpd. Mssn. to Navajos, Fort Defiance, Ariz., 1929-30; Chr. Ch., Redding Ridge, and Emm. Ch., Weston, Conn., 1931-32; R. Ch. Resurr., Norwood, R.I., 1936-40.

BEAN, John (Miss.), Ocean Springs, Miss.—Retired. b. Marble Hill, Tenn., 1867; s. Rufus Bean and Elizabeth (Welch). Sewanee Gram. Sch.; Un. So., 1900, D—1900, Bp. Capers; P—1901, Bp. Johnson, m. Ethel Barnfield, 1904, R. Ch. Redeem., Brookhaven, Miss.; P-in-c. S. John's Ch., Pascagoula, Miss., R. Ch. Med., McComb, Miss.

BEECH, Johnstone (N.Y.), 225 St. Paul's Ave., Staten Island, N.Y.—R. S. Paul's Ch., 1940—, b. St. Louis, Mo.; s. O. E. Beech and Katherine (Edelman). Chi.; Meadville Theol. Sch.; Div. Sch., Chi.; Drew Un.; P. D. S., 1927, D—1927, P—1928, Bp. Ward, m. Maryalma Thies, Aug. 6, 1927, M-in-c. Meml. Ch. Our Father, Foxburg, Pa., 1927-28; Asst. R. S. Pet. Ch., Morristown, N.J., 1929-32; Actg. R. S. John's, Dover, N.J., 1931-32; R. Ch. Advoc., N.Y.C., 1932-40.

BECHER, Rt. Rev. George Allen, 919 North St. Joseph Ave., Hastings, Neb.—Bp. Mssy. Dist. W.Neb., Nov., 1910—, b. Monmouth, Ill., Feb. 3, 1868; s. Benjamin I. Beecher and Mercy Ann (Boland). H. Sch., Kearney, Neb.; Un. Neb., 1896-98; P. D. S., 1899-92, D.D. (Hon.), 1912, D—1892, P—1893, Bp. Anson R. Graves, Con. Bp. Nov. 30, 1910, by Bpp. Tuttle, Garrett, Graves, Millspaugh, T. N. Morrison, A. L. Williams, N. S. Thomas, m. Florence Idella George, Racine, Wis., June 22, 1893; c. three. Mssy. Ft. Sidney and Platte Valley Stas., 1892-95; R. No. Platte Neb., 1895-1903; R. Kearney, Neb., 1903-04; Dean Trin. Cathd., Omaha, Neb., 1904-10. Ed. dioc. paper; Secy. Dio.; Pres. Coun. of Advice; Exam. Chapl.; Mem. Nat. Prison Congress; Amer. Child Labor Cmssn.; Chapl. Nat. Guard, 5th Regt., 1904-17; Grand Chapl. A.F.A.M., Neb.; Vice-Pres. Bd. Dirs. Bp. Clarkson Meml. Hosp., Omaha; Vice-Pres. Bd. Trust., Brownell Hall, Omaha; Charter Mem., Amer. Assn. Criminal Law and Criminol.; Pres. Pine Ridge Histor. Assn.

BEECHER, Robert Sloan (Conn.), 802 Broadway, N.Y.C.—Asst. Gr. Ch., 1940—, b. Melrose, Mass., July 31, 1910; s. Louis Allen Beecher and Gertrude (Sloan). Monson Acad., 1929; Amh., B.A., 1933; Yale, B.D., 1936; G. T. S., 1940-41, D—1940, Bp. Budlong, m. Marjorie Lucille Hutt, Aug. 23, 1938.

BEEKMAN, Frederick Warren (Eur.), Hotel Weylin, 40 E. 54th St., N.Y.C.—Dean Holy Trin. Procathd., Mar., 1918—, b. Newbury, Mass.; s. Garret Beekman and Elizabeth (Cosgrave). Amh., B.A., 1893; Boston Un., LL.D., 1895; E. T. S., B.D., 1905; St. John's, Annapolis, D.D., 1918, D—June, 1905, P—Dec., 1905, Bp. Lawrence, m. Margaret A. Mackey, Mar. 2, 1916, R. Trin. Ch., Woburn, Mass., 1905-07; S. Pet. Ch., Uniontown, Pa., 1907-13; Dean Procathd. Nativ., Bethlehem, Pa., 1913-18; R. Chapel, Dir., Amer. Soldiers and Sailors Club, Paris, France, 1917-19.

BEER, Archibald Henry (Dom.R.) P.O. Box 166, San Pedro de Macoris, Dominican Rep.—In-c. Mssy. work, 1920—, 6 mssns. developed; appointed Hon. Chypl. Ssn. to Seamen by Archbp. of Canterbury, 1935—; Treas. for Mssy. Dist. Dom. Rep., 1933—, Treas. Nat. Ch. Coun. in Dom. Rep.—; Dir. 3 Ch. Day Schs., enrollment 450 pupils (Spanish and English)—; Hon. Canon Holy

Trin. Cathd., Port au Prince, Haiti, 1934—, b. Plymouth, Eng., Nov. 21, 1887; s. Henry Baldwin and Annie Marie Beer. Tech. Inst., Plymouth, Eng., Bristol Un.; West Coll., Bristol, also Bap. Theol. Coll., Bristol, Co-ord. with Un. Bristol; Min. in Meth. Epis. Ch., N.D., 1915; Holy Orders in Epis. Ch., 1917, D—1918, P—1919, Bp. Tyler, m. Elsie Amelia Kent, Mar., 1913; c. one. P-in-c. S. Steph. Ch., Casselton, N.D., 1914-20; decorated by H. M. King George V, Gt. Br., in Birthday Honors, June 3, 1933; presented with Diploma and Medal of Civil Division of Most Excellent Order of British Empire; received Scout Gold Medal, First Class, and Diploma, personally presented by Lord Baden-Powell, Gt. Br., July, 1936. Managing Ed.: "North Dakota Sheaf," 1919-20.

BEERS, Clarence Hawley (Conn.), Washington, Conn.—Retired—, b. Newtown, Conn., Oct. 15, 1865; s. Frederick W. Beers and Angeline E. (Hawley). Prep. Sch., Naples, N.Y.; Hob., B.A., 1888, M.A., 1890; Berk., 1891, D—1891, Bp. Williams; P—1892, Bp. Whitaker, m. Ada M. Winterburn, Sept. 25, 1895, Asst. S. Simon's Ch., Phila., 1891-93; S. Luke's Ch., Phillipsburg, N.J., 1893-94; Asst. S. Aug. Trin. Par., N.Y.C., 1894-1902; Spok., Washn. Mssn. Chaps., S. Agnes, S. Dav., 1902-05; Madison, S.D., 1906; Hot Springs, S.D., 1907; S. Paul's Ch., Bantam, Conn., 1908-11; Chr. Ch., Bethlehem, Conn., 1911-22; S. Paul's Ch., Woodbury, Conn., 1918-22; Mssy. Supply Work, Dio. Colo., 1923-28.*

BEESELY, Claude Alan (Dal.), 1826 Huff Ave., Wichita Falls, Tex.—R. Ch. Gd. Shpd. Feb., 1933—, b. Brackley, Northamptonshire, Eng., May 25, 1892; s. John William Beesley and Sarah Helen (Freeman). Kettering Sch.; Un. W. Ont., B.A., B.D., D.D. (in course), 1937; Huron Coll., L.Th., 1923, D—1923, P—1924, Bp. of Huron, m. Elsie M. Custance, Jan. 23, 1915; c. one. P-in-c. Mineral Wells, Breckenridge, Cisco, and Graham, Tex., 1928-33.

BEISSIG, Lewis Charles (L.I.), 245th C. A. (H.D.), Fort Hancock, N.J.—Chapl., U. S. Army, 1940—, b. Brooklyn, N.Y., Nov. 8, 1898; s. Louis Beissig and Emily (Goldbeck) (both deceased). H. Sch., Brooklyn; Summer Schs., Y.M.C.A., Spec., Un. Colo.; Colmb.; G. T. S. D—Sept., 1931, Bp. Ingley; P—June 15, 1932, Bp. Larned, m. Katherine C. Ohlandt, Aug. 1, 1922; c. two. Lay-R. S. Luke's Ch., Westcliffe, Colo.; P-in-c. All St. Ch., Richmond Hill, N.Y., 1932-40; P-in-c. S. Andr. Mssn., Queens Village, N.Y., 1940, Secy., Army Branch, Y.M.C.A., Governors Is., N.Y., 1919-26; Secy. Dept. Rel. Educ., Dio. L.I., 1933-37; Chrmn. same, 1937—.

BELCHER, Clement Gifford (P.), 936 Philadelphia St., Indiana, Pa.—P-in-c. Chr. Ch., Indiana, and S. Pet., Blairsville, Feb., 1935—, b. Falmouth, Cape Cod, Mass., July 6, 1902; s. Edwin W. Belcher and Mary Halsey (Seymour). Friends Sch., Brooklyn; Gunnery Sch., Washn., Conn.; H. Schs., Northport and Brooklyn; S. Paul's, Garden City, L.I., Hob., B.A., G. T. S., 1930, Post-grad., 1932, D—1930, P—1930, Bp. Stires.*

BELDEN, Francis Root (Conn.), 8 Franklin St., Thompsonville, Conn.—P-in-c. S. Andr. Ch., Thompsonville, and S. Mary's Ch., Hazardville, 1937—, b. Cincinnati, O., July 18, 1907; s. Rev. Louis Isaac Belden and Lena Caroline (Root). Pub. Schs., Unionville and Hartford, Conn.; Butler Un.; Hartford Theol. Sem.; G. T. S., 1936, D—Mar. 29, 1935, P—June 10, 1936, Bp. Budlong, m. Alice Lucille Becker, June 16, 1934.

BELDEN, Frederick Hesley (A.), 41 Gardiner Pl., Walton, N.Y.—R. Chr. Ch., Sect., 1937—; P-in-c. S. Paul's, Franklin, 1940—, b. Watertown, N.Y., Sept. 25, 1909; s. Stacy B. D. Belden and Emma May (Hesley). Del. Lit. Inst., Franklin, N.Y.; Hartwick Coll., B.A., 1932; G. T. S., S.T.B., 1936, D—June 16, 1935, P—June 7, 1936, Bp. Oldham, m. Dorothy E. Reumann, Nov. 26, 1936; c. one. In-c. Chr. Ch., Duaneburg, N.Y., 1936-37.

BELDEN, Louis Isaac (Conn.), 183 Nott St., Wethersfield, Conn.—P-in-c. S. Pet., Plymouth, Conn., and S. Mark's, Terryville, 1939—, b. Waterbury, Conn., Oct. 6, 1869; s. James O. Belden and Etta P. (Shepard). Trin., B.A., 1894, M.A., 1897; G. T. S., 1897, D—1897, Bp. Niles; P—1898, Bp. Morrison, m. Helen C. Root, Sept. 1, 1898; c. four. Asst. S. John's Ch., Ogdensburg, N.Y., 1897-99; Mssy. D., 1899-1903; Asst. Ch. Our Sav., Cincinnati, O., 1903; R. Ch. Nativ., Cincinnati, O.; Chr. Ch., Unionville, Conn.; S. Thos. Ch., Hartford, and Gr. Ch., Newington, Conn., 1917-20; Asst. Chr. Ch. Cathd., Hartford, Conn., 1920-37.

BELFORD, Lee Archer (Ga.), 406 Ashley St., Douglas, Ga.—Vic. S. Andr., Douglas, and S. Matth., Fitzgerald, 1938—, b. Savannah, Ga., Oct. 14, 1913; s. William Thomas Belford and Minnie (Archer). H. Sch., Savannah; Un. So., B.A., 1935, B.D., 1938, D—1938, P—1939, Bp. Barwell, m. Cora Louise McGee, Apr. 12, 1939; c. one.

BELL, Arthur (Ont.), 3619 N. Gove St., Markham, Wash.—R. Luke's Meml. Ch. (formerly S. Mark's), Nov., 1922—; Chapl. Annie Wright Seminary—, b. Clearwater, Manitoba, Can., Jan. 28, 1886; s. Francis Bell and Elizabeth (Bedford). P. Sch., Manitoba; Tor. Un.; Wycliffe Coll., B.A., 1910, D—1910, P—1911, Bp. Matheson, Rupert's Land, m. Ellen M. Courtney, 1910; c. three.

BELL, Arthur William (Sac.), Myrtle Point, Ore.—Retired—Sea. Div. Sch. D—1897, P—1897, Bp. Johnston. Min. Pearsall, San Antonio, Goliad, and Beeville, Tex., 1897; Lewistown and Glendive, Mont.; S. Pet. Ch., Sheridan, Wyo.; S. Jas. Ch., Fremont, Neb.; Ch. All Ang., Spearfish, S.D.; Fort Bragg, Cal.; S. Mark's Ch., Yreka, Cal.; S. Jas. Ch., Coquille, Ore.*

BELL, Bernard Iddings (R.I.), 12 Blackstone Blvd., Providence, R.I.—Canon S. John's Cath., 1933—b. Dayton, O., Oct. 13, 1886; s. Charles Wright Bell and Vienna Valencia Iddings; Un. Chi., B.A., 1907; W. T. S., B.D., 1912, S.T.D., 1921; Un. So., D.D., 1923; Colm., Lit. D., 1929; Soto. Col., LL.D., 1931; Un. St. N. Y., Ph.D., 1933. D—1910, Bp. White; P—1910, Bp. C. P. Anderson. m. Elizabeth Wood Lee, Chicago, 1912. Asst. Chr. Ch., Chicago, 1910-11; Vic. S. Chris. Ch., Oak Park, Ill., 1911-13; Dir. Service-Forum, Gr. Ch., Chicago, 1914; Dean S. Paul's Cath., Fond du Lac, Wis., 1914-19; Chapl. Great Lakes Naval Trng. Sta., 1917-19; Warden, S. Steph. Coll., 1919-33; Prof. Rel., Colmb., 1930-33; Preacher many coll., Harvard, Yale, Princeton, Columbia, Williams, Amherst, Wellesley, Smith, Holyoke, Chicago, Lafayette, Union, Wesleyan, Vermont, Middlebury; William Vaughn Moody Lectr., Chi., 1931; W. L. Coleman, Lectr., Laf., 1934; Baldwin Lectr., Un. Mich., 1934; Preacher, Westminster Abbey, S. Paul's Cath., London, S. Mart-in-the-Fields and Temple Church, London. Chrmn. Dioc. Bd. Rel. Educ., 1914-17; Exam. Chapl., Dio. F.L., 1915-17; Treas., Assn. Amer. Colls., 1924-29; Lectr. in Rel. in Engl. Pub. Schs. Research investigator in Adult Rel. Educ. Author: "Right and Wrong After the War," 1918; "Work of the Church for Men at War," 1919; "The Good News," 1922; "Post-Modernism and Other Essays," 1926; "Common Sense in Education," 1928; "Beyond Agnosticism—A Book for Fired Mechanists," 1929; "Unfashionable Convictions," 1931; "The Holy Wreath," 1932; "Men Wanted," 1933; "A Preface to Christianity," 1935; "A Catholic Looks at His World," 1936; "O Men of God" (Bp. of London's Lent Book), 1936; "In the City of Confusion," 1938; "The Priestly Way," 1938; "Religion for Living," 1940; Ed. and Contrib. to "Affirmations," 1940. Articles, "Atlantic Monthly," "Scribner's Criterion," "Theology," and other mags. Clubs: University, N.Y.; Authors, London.

BELL, Gibson (Pa.), 529 Manor Rd., Wynnewood, Pa.—R. All SS. Ch., 1920—b. Newton, Mass., May 31, 1879; s. Albert L. S. Bell and Susan Laura (Stoughton), Harv., B.A., 1901; E. T. S., B.D., 1907. D—1907, P—1908, Bp. Lawrence. m. Laetitia C. Hulse Wheeler, Philadelphia, Jan. 7, 1907. Mstr. S. Paul's Sch., Concord, N.H., 1907-10; M-in-c. Mssn. S. John Evang., 1908-10; Hdmsr. S. Steph. Sch., Colorado Springs, 1910-15; Hdmsr. Montgomery Sch., Wynnewood, Pa., 1915-38.

BELL, Harold Rushton (O.), Grasslands Hosp., Valhalla, N.Y.—Chapl. Westchester Co. Institutions, 1941—b. Brooklyn, N.Y., July 13, 1897; s. John Charles Bell and Augusta Keziah (Harknett), H. Sch.; Cooper Union Inst.; Nash., 1924, B.D., 1930. D—1923, P—1924, Bp. Webb. P-in-c. S. Mark's Ch., Beaver Dam and S. Paul's Ch., Columbus, Wis., 1924-29; Asst. Chapl. Sea View Hosp. and Farm Colony, Staten Is., N.Y.C., 1929-31; R. S. John's Ch., Cleveland, 1931-37; Stdt. Grad. Sch. of Applied Rel., 1937-38; Chapl. City Hosp., Welfare Is., N.Y.C., 1938-40.

BELL, Henry Winne (C.N.Y.), 412 Huginin St., Clayton, N.Y.—Chr. Ch., 1933—Dean Convoc. 1st Dist. b. Albany, N.Y., Sept. 30, 1884; s. Frederick H. Bell and Mary Elizabeth (Prichard) Un. Col., Ph.B., 1908, M.A., 1911; G. T. S., 1911. D—1911, P—1912, Bp. Doane. m. Sylvia Livingston de Grasse Morton, July 22, 1912. Mssy. S. Andr.-Ch., Scotia, and S. Paul's Ch., Schenectady, N.Y., 1911-13; R. Trin. Ch., Granville, N.Y., 1913-16; S. Paul's Ch., Wells, and S. Marg. Ch., Middletown Springs, Vt., 1914-17. 1st Lt. U. S. Inf., and with Amer. Red Cross, 1917-19; Lectr. and Educator, Sociol., Polit. Econ., 1919-27; P-in-c. S. Paul's Ch., Brownville, N.Y., 1927-30; R. Gr. Ch., Carthage, N.Y., 1930-36.

BELL, John Atherton (N.Y.), 865 Madison Ave., N.Y.C.—Asst. to R. S. Jas. Ch., 1939—b. Orange, N.J., Dec. 13, 1909; s. Geo. E. Bell and Florence Louise (Butler), H. Sch., Montclair, N.J.; Amh., B.A.; Oxon., B.A., M.A.; G. T. S., 1935. D—June 16, 1935, P—Dec. 17, 1935, Bp. Washburn. Fellow and Tutor, G. T. S.; Asst. Gr. Ch., N.Y., 1937-39.

BELL, Richard Tuttle (S.H.B.) D—Jul. 12, 1925, Bp. C. Mann.*

BELL, Robert (Conn.), Scarsdale, N.Y.—R. Emer. Ch. Epiph., New Haven, Conn., 1936—b. Yale Div. Sch., B.D., 1908. D—1901, P—1901, Bp. Brewster. Asst. S. Paul's Ch., New Haven, Conn., 1901-08; R. Chr. Ch., Middletown, Conn., 1909; R. Ch. Epiph., New Haven, 1911-36.

BELL, Robert (Del.), 1600 Woodlawn Ave., Wilmington, Del.—Vic. Holy Trin. Ch., 1915—Un. of Glasgow, Scotl., 1890; E. T. S., B.D., 1894. D—1893, Bp. Randolph (for Ma.). P—1894, Bp. Whitehead. m. Eleanor Wright, Phila., 1900. Asst. Calv. Ch., Pittsburg, Pa., 1893-97; Asst. S. Mark's Ch., Frankford, Phila., 1897-99; R. Ch. Redeem., Sayre, Pa., 1899-1901; S. Pet. Ch., Spottswood,

N.J., 1901-03; Ch. Atone., Morton, Pa., with Mansfield, 1903-09; R. All SS. Ch., Williamsport, Pa., 1909. Mem. Stndg. Com., Dio. Har. and Dio. Del. 1911; Mem. Exec. Coun., Dep. Gen. Conv., 1931; Alt. Dep. Gen. Conv., 1937.

BELL, Robert Bloomer Hare (Colo.), Black Mountain, N.C.—"Life Abundant Centre," open May-Oct., yearly—; Fndr. and Pres. Life Abundant Movement, 1921; Evang. in Epis. Ch. and Lectr. on Health and Healing; Instr. in Clinic—; Assoc. Ed. "Life Abundant Magazine"—b. Ottawa, Ont., Can., Apr. 2, 1872; s. William T. Bell and Margaret (Hare), Trin., Tor., B.A., 1895, M.A., 1901. D—1898, P—1899, Bp. of Tor. m. Helen P. Peck, 1905. Cur. Belton, Ont., 1898-99; Gr. Ch., Tor., 1899-1902; S. Paul's Ch., Des. Moines, Ia., 1902; Kearney Theol. Acad., Kearney, Neb., 1913-14; S. Luke's, 1914-15; S. Thos. Ch., Denver, 1915-28; Mssn. work under auspices Soc. Life Abundant Movement, Denver, 1928-33. Author: "The Life Abundant"; "The Challenge and a Manual of Devotion"; "Glad Tidings."*

BELL, Robert Walton (M.), 432 N. Elizabeth St., Marine City, Mich.—R. S. Mark's Ch., 1938—b. South Haven, Mich., Dec. 7, 1906; s. Frederick B. Bell and Cora E. (Wallace), South Haven H. Sch.; Kalamazoo Coll., B.A., 1930; Andover-Newton Theol. Sch., B.D., 1933. D—1938, P—1939, Bp. Creighton. m. Barbara Bowles, June 5, 1935; c. one. Asst. Pastor, Sebago Lake Regional Par., Standish, Me. (Cong.), 1933-35; Pastor, Atlas Bapt. Ch., Atlas, Mich., 1935-37.

BELL, Theodore (Cal.), Del Monte, Cal.—R. S. John's Ch., 1935—D—Feb. 21, 1925; P—Mar. 16, 1925, Bp. Moreland. R. S. Pet. Ch., Red Bluff, Cal., 1925-27; Vic. S. Steph. Mssn., San Luis Obispo, Cal., 1927-31; Trin. Ch., Hayward, Cal., 1931; R. All Souls, Berkeley, Cal., 1931-35.*

BELINGER, William W., 115 W. 91st St., N.Y.C.—Vic. S. Agnes' Chap., Trin. Par., 1908—Un. Coll., B.A., 1883, L.H.D., 1909; Trin., M.A., 1889; Hob., D.D., 1901; G. T. S., B.D., 1888; Syr., D.C.L., 1920. D—1886, Bp. Doane; P—1887, Bp. Niles. m. Catherine Carr Miles, 1886. M-in-c. Gr. Ch., Albany, N.Y., 1886; R. Trin. Ch., Wethersfield, Conn., 1886-89; Asst. S. Mary's, R. Ch., Brooklyn, N.Y., 1889, 90; R. same, 1890-99; R. Gr. Ch., Utopia, N.Y., 1899-1908. Trust and Mem. Sch. Com., N.Y.P.E. Pub. Sch.; sometime Secy. Amer. Ch. Bldg. Fund Com. and Mem. and Vice-Pres. N.Y. State Soc. Promotion Rel. and Learning; Pres. S. Luke's Home for Aged Women; Trust and Vice-Pres., Corp. Relief Widows and Orphans of Clergymen in State of N.Y.; Trust., N. Y. Bible and Prayer Book Soc.; Del. Gen. Conv., 1904, '07.

BELLIS, William Oliver (Pa.), 206 S. Broad St., Kennett Square, Pa.—R. Ch. Adv., Jan., 1928—b. Wales, 1886. Gram. Sch., Wales; Wolsey Hall, Oxon.; P. D. S., B.D., 1922. D—1920, P—1921, Bp. Talbot. R. S. John's, East Mauch Chunk, Pa.*

BELLISS, Francis Cyril Benson (C.), 4827 Kenwood Ave., Chicago, Ill.—R. S. Paul's, Dec., 1935—b. New Brunswick, Can., Oct. 10, 1899; s. William Benson Belliss and Kathryn Helen (Partridge), Selma Union H. Sch.; Un. Cal., B.A.; E. T. S., B.D., 1925. D—1925, P—June, 1926, Bp. L. C. Sanford. m. Ruth Vaughan Keeley, Oct. 16, 1928; c. two. Vic. S. Paul's, Bishop, and Trin. Lone Pine, Cal., 1925; R. Cathd. Par., S. Mary and S. John, Manila, P.I., 1927-30; Asst. Chr. Ch., Fitchburg, Mass., 1930-31; R. Trin. Ch., Lenox, Mass., 1931-35.

BELLISS, William Benson (L.A.), P.O. Box 233, Solana Beach, Cal.—Chapl. City and Co. Mssns., San Diego, 1926—b. Shropshire, Eng., Nov. 13, 1865; s. Richard Guy Belliss and Sarah Ann (Beck), S. Paul's Coll., 1890; Cent. Un. Ind., B.D., 1890, P—1891, Bp. N.S. m. Katherine Helen Partridge, Frederick, N.B. June, 1893. Cur. S. Geo. Ch., Halifax, N.S., 1890-92; R. Clementsport, 1893-96; Cur. S. Luke's Ch., Woodstock, N.B., 1896-97; S. Mary's, Ferry, 1898-1903; Westfield, 1903-11; Asst. R. S. John's Ch., Petaluma, Cal., 1912-14; R. Selma; P-in-c. Fowler and Coaliga, Cal., 1914-20; Vic. S. Jas., Lindsay, Cal., 1921-26.

BELLINGER, Thomas (C.), 9506 Longwood Ave., Chicago, Ill.—R. Ch. Holy Nativ., Beverly Hills, 1928—b. London, Eng., Oct. 16, 1883; s. Thomas Bellinger and Selina V. (Annett), Brooklyn Pub., H. Sch., Brooklyn; Hob., B.A., 1908; Roch. Theol. Sem., B.D., 1927. D—1911, P—1912, Bp. Doane. m. Juliet C. Travis, 1912. R. Chester-ton, N.Y., and Asso. Pars., 1911; Gr. Ch., Waterford, N.Y.; S. John's Ch., Okla. City, Okla., 1919-23; Vic. S. John's Ch., Wisconsin Rapids, Wis., 1923-24; P. Assoc., Ch. Ext. Soc., Dio. W.N.Y., 1924-27; Grad. Stdt. Rel. Educ., Div. Sch., Chi., 1927-28. Chrmn. Primary Sec., Child Study Cmsn., Nat. Bd. Rel. Educ., 1928-30.

BELSEY, George (W.T.), Comfort, Texas.—Retired, 1936—S. Steph., B.A., 1898; V. T. S., 1902. D—1902, Bp. Peterkin; P—1903, Bp. Millspaugh. Mssy. Gr. Bend and Larned, Kan., 1902-03; Gen. Mssy., Dist. Sal., 1903-09; Secy. Mssy. Dist. Sal.; Cur. S. Mark's Ch., San Antonio, Tex., 1909-12; Mssy. Comfort, Tex., 1912; R. S. Helena's Ch., Boerne, Tex., 1912-36.*

BELSHAW, Harold (Eur.), 421 Humphrey St., New Haven, Conn.—Vic. Holy Innoc., West Orange, N.J.,

1936—; Asst. to Dean, Berk., 1937—; b. Wigan, Eng., June 13, 1892; s. John Belshaw and Helen (Clark), S. Nath. Sch., Eng.; Western Reserve Un., B.A.; E. T. S., B.D., 1921. D—1920, Bp. Lawrence; P—1920, Bp. Burch. m. Edith Mellich, Mar. 12, 1927; c. one. Cur. Ch. Holy Trin. (S. Jas. Par.), N.Y.C., 1920-22; R. Ch. Mess., Rhinebeck, N.Y., 1922-24; Assoc. R. All Ang. Ch., N.Y.C., 1924; R. S. Paul's Ch., Newburgh, N.Y., 1927-30; Ascen., Amer. Ch., Munich, Ger., 1930-31; Canon Holy Trin. Procatth., Paris, France; Chapl. S. Luke's and Dir. Amer. Stds. Soc. Center, Inc., Paris, 1931-35.

BELT, Robert James (Md.), 22 Hawthorne Ave., Crafton, Pa.—Retired, Nov., 1932—; b. Dublin, Ont., Can., 1876; s. Henry Belt and Sophia Mary (Riley), H. Sch., Ont.; Admitted to Bar (Sup. Ct., Mich., 1900); W. T. S., 1902-04; Nash, 1905. D—1905, Bp. Nicholson; P—1906, Bp. Seymour. m. Olga Gerlach, Chester, Ill., June 24, 1908. Chapl. Bp. Seymour, and Secy. Bpp. Seymour and Osborne, 1906-08; Springfield, Ill., 1906; Belleville and Chester, Ill.; R. Dean Chester, 1908; M-in-c. All SS. Mssn., West Plains, Mo., 1908-22; Mssy-in-c. Ch. Transf., Clairton, Pa., 1922-27; Vic. S. Jas. Ch., Mansfield, Pa., 1927-28; R. Ch. of Resurr., Baltimore, 1929-31; Resigned, illness. Ed., Springfield, Ill., Churchman, 1906; Pres. West Plains Min. Alliance, 1917.

BENEDICT, Catulle (Haiti), Aux Cayes, Haiti—Asst. S. Sauveur Ch., 1937—; s. Rev. George Emmanuel Benedict. D—Jan., 1934, P—May 23, 1937, Bp. Carson. Mssy. work in Mssy. Dist., Haiti, 1934-37.*

BENEDICT, George Elliott (Fla.), Tallahassee, Fla.—Retired, Jan., 1930—; b. Marietta, Ga., Oct. 13, 1859; s. Samuel Benedict and Julia Bush (Hicks). Ken. Prep.; Ken., B.A.; G. T. S. D.—1887, Bp. Peterkin; P—1888, Bp. Gillespie. m. Jennie Gladding Clark, Apr. 30, 1901; c. five. Mssy. Cincinnati, 1887-89; Mssy. Va., 1889-1902; Mssy. Cartersville, Rockmont and Cave Spring, Ga., 1892-95; R. Trin. Ch., Apalachicola, Fla., 1916-30. Pres. Samuel Benedict Meml. Sch., 1894-1914.

BENEDICT, George Emmanuel (Haiti), Port au Prince, Haiti.—Dean Holy Trin. Cathd., 1930—; Rec'd Apr. 13, 1912. In-c. S. Sauveur, Aux Cayes, Haiti; Archd. Port au Prince and P-in-c. Holy Trin. Ch., Port au Prince, 1928-30.*

BENEDICT, Robert (S.D.), Chamberlain, S.D.—P-in-c. Chr. Ch. Mssn., 1934—; b. Germantown, Pa., Mar. 11, 1872; s. James Benedict and Henrietta S. L. (Pinckney). Rollins Coll., Winter Park, Fla.; Un. So., 1898. D—1898, Bp. W. C. Gray; P—1900, Bp. O. W. Whitaker. m. Minnie Robinson Forrest, Apr. 10, 1901; c. two. All SS. Mssn., Winter Park, Fla., 1898-99; Asst. S. Mich. Ch., Germantown, Pa., 1899-1900; Asst. S. Paul's Ch., Chestnut Hill, Pa., 1900-01; R. Chr. Ch., Eddington, Pa., 1901-02; Asst. S. Luke's Ch., Evanston, Ill., 1902-04; S. Jude's Ch., Henderson, and S. John's, Lesueur, Minn., 1904; R. S. Andr. Ch., Minneapolis, 1904-07; Asst. Em. Ch., Cumberland, Md., 1907-08; R. Chr. Ch., Ridley Park, Pa., 1908-11; Chr. Ch., Douglas, Wyo., 1911-12; R. S. Paul's Ch., Doylestown, Pa., 1912-16; S. Jas. Ch., Langhorne, Pa., 1916-20; Gd. Samar., Parker, and Gr., Hurley, S.D., 1920-23; S. Luke's, Hot Springs, and Trin., Buffalo Gap, S.D., 1923-25; Trin. Ch., Winner, and Dean Rosebud Dnry., S.D., 1925-27; R. Ascen. Ch., Springfield, S.D., 1927-34.

BENFIELD, Frank Leslie (C.N.Y.), Brownville, N.Y.—P-in-c. S. Paul's, Brownville, Chr. Ch., Sacket Harbor, All S., Dexter, 1939—; b. Centralia, Pa., Nov. 2, 1891; s. John Benfield and Elizabeth (Liebau). Dickerson Sem.; O. Wesl., B.A.; Boston Sch. Theol., 1921-22; Drew Un., 1923. D—Apr., 1928, P—Oct., 1928, Bp. Coley. m. Marjorie Mae Hunt, June 30, 1923; c. three. Mssy. Chenango Co., Dio. C.N.Y., 1927-32; P-in-c. S. Mark's Ch., Port Leyden, N.Y., and S. Paul's, Constableville, 1932-39.

BENJAMIN, Heber Corwyn (L.I.), 3323 158th St., Flushing, L.I., N.Y.—R. S. John's Ch., Feb., 1935—; b. Hamilton, Mich., July 20, 1891; s. Peter H. Benjamin and May (Harvey). Hope Coll., Holland, Mich.; Colo. St. Tchrs. Coll., B.A.; S. John's Ch., Greeley, B.D. D—1919, P—1920, Bp. Johnson. m. Florence E. Slack, 1913; c. three. Vic. S. Andr. Ch., Ft. Lupton, Colo., 1919-20; P. S. John's Ch., Grand Haven, Mich., 1920-22; Trin. Ch., Archison, Kan., 1922-26; Ch. Ascen., Pueblo, Colo., 1926-34. Author: "To Beg or Not to Beg?"; "Why the Church?"

BENNETT, Aaron Charles (Er.), 211 Walnut St., Clearfield, Pa.—R. S. Andr. Ch., July, 1937—; b. Sharon, Pa., June 14, 1899; s. Aaron Bennett and Melda Elizabeth (Kelly). Pub. Schs., Sharon; Ken., Ph.B., 1922; U. T. S.; G. T. S., 1924. D—June, 1924, P—Apr. 1925, Bp. J. C. Ward. m. Mary Elizabeth Bostock, June 27, 1929; c. two. Kane Mssn. Field, Dio. Er., 1924-25. Cur. Procatth. Nativ. Bethlehem, Pa., Feb.-Oct., 1926; P-in-c. S. Agnes' Ch., St. Mary's, Pa., S. Mart. Ch., Johnsonburg, Pa., 1936-37.

BENNETT, A. G. Branwell (U.S.C.), 1003 Calhoun St., Columbia, S.C.—R. S. Tim. Ch., Nov., 1927—; Dio. Secy.—; b. Porth, St. Columb Minor, Cornwall, Eng., Feb. 24, 1886; s. Richard Edmonds Bennett and Eliza Jane (Martyn). Cloyne House, Newport, R.I.; Barton Acad., Mobile, Ala.; Un. So.; Sewanee, B.A., M.A., B.D., 1913.

D—1913, Bp. Thos. F. Gailor; P—1914, Bp. Guerry, m. Alice Childs Ravelen, 1921. S. John's Ch., Columbia, S.C.; R. All So. Ch., Biltmore, N.C., 1920-27.

BENNETT, Arthur Vincent (W.Ma.), The Rectory, 98 Prichard St., Fitchburg, Mass.—R. Chr. Ch., Oct., 1927—; b. Ft. Scott, Kan., Oct. 28, 1895; s. Arthur Ellsworth and Mary Ann Bennett. Upper Ia. Acad.; Des Moines Un., B.A.; Garrett Bib. Inst., B.D., 1920; Upper Ia. Un., D.D.; Harv. Grad. Sch., 1921-25. D—1925, P—1926, Bp. Slattery. m. Catherine Olive Breithaupt, Nov. 22, 1921; c. three. Instr. Ch. Music and Hymnody, E. T. S., 1923, '24, '25; Asst. Ch. Mess., Boston, 1925-26; Asst. Holy Trin., Phila., 1926-27. Mem. Nat. Coun. on Ch. Music; Del. Gen. Conv., 1931, '34, '37, '40; Wellesly Conf. Com.; Chrmn. Com. on Elections; Chrmn. Dioc. Cmsn. on Ch. Music; Dir. Mass. Federated Coun. of Chs. World War Vet. in France; Dir. Rel. Work, Y.M.C.A., 1st Div. Army Occupation, Montauban, Ger.

BENNETT, Charles A. (Wyo.), Cheyenne, Wyo.—R. S. Mark's Ch., 1919—; D—Oct. 25, 1917, P—June 16, 1918, Bp. E. Talbot. S. Jas. Ch., Schuylkill Haven, Pa., 1918-19.*

BENNETT, Daniel Alexander (Ma.), 12 Pine St., Nantucket, Nantucket Is., Mass.—R. S. Paul's 1939—; b. Pittsburgh, Pa., Nov. 1, 1909; s. A. S. Bennett and Sarah Mae (Frazier). Pub. Schs., Williamsport, Pa.; Pa. St. Coll., B.A.; G. T. S., June, 1935. D—June 24, 1935, P—Dec. 24, 1935, Bp. Brown. m. Martha Lavinia Condron, Feb. 5, 1938. Vic. Holy Trin. Ch., Hollidaysburg, Pa., and S. Pet., Altoona, 1935-39.

BENNETT, Edmonds (Ala.), 1218 Elmira St., Mobile, Ala.—Retired, 1927—; Supply work on call.—; b. Cornwall, Eng. Ruth, D.D., 1900. D—1892, P—1893, Bp. Williams. R. S. Geo. Ch., Lee, Mass., 1893-95; S. Pet.-by-the-Sea, Narragansett Pier, R.I., 1895-98; Assoc. R. Ch. Adv., Cincinnati, O., 1898-1901; Trin. Ch., Mobile, Ala., 1901-11; S. Luke's, Memphis, Tenn., 1911-16; Mssy. Work, 1919; S. John's Ch., Ensley, Ala. Trav. Secy. Pension Fund.*

BENNETT, Franklin Pierce (C.N.Y.), 210 Highland Ave., Syracuse, N.Y.—R. S. Paul's, 1935—; b. Saugus, Mass., June 2, 1897; s. Franklin Pierce Bennett and Irene Mae (Willard). Phillips Exeter Acad., 1926; Harv., B.A., 1930; E. T. S., B.D., 1934. D—June, 1934, Bp. Sherrill; P—Apr., 1935, Bp. Fiske. m. Florence Concordia Young, June 30, 1934; c. three.

BENNETT, Franklyn I. A. (W.), 651 11th St. N.E., Wash. D.C.—P-in-c. Calv. Ch. and other Mssns., Dio. W., 1902—; b. New Orleans, May 14, 1873; s. John Bennett and Leona (Bennett). How., 1895; King Hall, 1897. D—1897, P—1898, Bp. Capers. m. Zelig Ridgley, Annapolis, Md., June 21, 1899. Mssy. S.C., 1897-1900; Asst. Warden King Hall, Wash., 1900-01; S. Phil. Ch., Anacostia, D.C., 1900-02. Mem. Bd. Mgrs. Dioc. Bd. Mssns., 1914—; Dioc. Bd. Soc. Serv., 1919-23; Mem. Bd. Educ., D.C., 1924-33.

BENNETT, George Henry (Dal.), 613 S. Marion St., Lake City, Fla.—P-in-c. S. Jas. Ch., 1940—; b. New Brunswick, N.J., 1878; s. Judson Bennett and Elizabeth (Bennett). Rut. B.S., 1902; G. T. S., 1912; Col. Div. Sch., 1907. D—1912, Bp. Doane; P—1913, Bp. R. H. Nelson. m. Elsie Ann Hayward, 1925. Cur. All Ang. Ch., N.Y.C., 1912-13; Cur. S. Jas. Ch., Danbury, Conn., 1913-14; Cur. S. Steph. Ch., Providence, R.I., 1914-15; R. Chr. Ch., Island Pond, Vt., 1915-17; S. John's Ch., Midland, Mich., 1918-20; Ch. Gd. Shpd., Terrell, Tex., 1920-26; S. Mark's Ch., Newport, Vt., 1926-39; R. S. Andr., Johnsonburg, Vt., 1929-36; R. S. Steph. Par., Sherman, Tex., 1936-40.

BENNETT, Rt. Rev. Granville Gaylord, Off. 32 Westminster St., Res. Matthewson Rd., Providence, R.I.—Suff. Bp. of R.I. 1939—; b. Deadwood, S.D., Nov. 28, 1882; s. Granville Gaylord Bennett and Mary (Dawson). S. Austen's, N.Y.; Kearney Milit. Acad.; Un. Neb., 1903; W. T. S., B.D., 1907. D—1906, P—1907, Bp. Graves. Con. Bp. Coadj., Nov. 17, 1920, by Bpp. Tuttle, Leonard, W. A. Francis. m. (1) Margaret Graves, June 7, 1907; (2) Mary Roswell Horr, July 15, 1933. Canon Cathd. Our Merc. Sav., Faribault, Minn., 1906; Chapl. Kearney Milit. Acad., 1907-08; Holdredge, Neb., 1908-11; S. Jas., Bozeman, Mont., 1911-14; Ch. Incarn., Great Falls, Mont., 1914-18; S. Paul's Ch., Minneapolis, 1918-20; Bp. Coadj., Dio. D., 1920-22; Bp. same, 1922-33; Auxiliary Bp. of R.I., 1935-39. Mem. Stndg. Com.; Exam. Chapl.*

BENNETT, Hiram Rockwell (Del.), 2020 Tatnall St., Wilmington, Del.—Dean Cathd. Ch. S. John, 1935—; b. Troy, Pa., Mar. 8, 1886; s. Samuel Currier Bennett and Metta (Rockwell). C. C. N. Y.; G. T. S., B.D., 1913; P. D. S., D.D., 1940. D—1913, P—1914, Bp. Burgess. m. Louise A. Youngs, Sept. 11, 1909; c. three. Vic. S. Lydia's Ch., Brooklyn, 1913; Children's Mssy., Queens and Nassau, L.I., 1914; R. Gr. Ch. (Greenville), Jersey City, N.J., 1915-19; R. Trin. Ch., Asbury Park, N.J., 1919-23; R. Chr. Ch., Williamsport, Pa., 1923-35. Book Review Staff, Brooklyn Daily Eagle, 1912-20; Book Review Staff, Phila. Record, 1925-28. Author: Book reviews and magazine articles.

BENNETT, Manning Blackstone (C.N.Y.), 46 Erwin St., Boonville, N.Y.—R. Emer. S. Steph. Ch., New Hart-

ford, N.Y., 1939— b. Aug. 30, 1872, Wesl., Ph.B., 1897, D.—1899, P.—1900, Bp. Huntington. m. Jessie McClusky, Oct. 22, 1903. Trin. Ch., Boonville, N.Y.; Asst. Calv. Ch., Utica, N.Y., 1902-03; R. S. Mary's Ch., So. Manchester, Conn., 1903-17; Cur. Calv. Ch., Utica, N.Y., 1917-18; R. S. Steph. Ch., New Hartford, N.Y., 1919-39.

BENNETT, Roger Williams (Ma.), 82 Washington St., Wellesley Hills, Mass.—R. S. Mary's Ch., Newton Lower Falls, Sept., 1934— b. Weston, Mass., Feb. 3, 1892; s. Samuel Crocker Bennett and Amy Reeder (Thomas). Weston Pub. Sch.; Volkmann Sch.; S. Mark's Sch.; Harv., B.A., LL.B.; E. T. S., B.D., 1924. D.—1923, Bp. W. Lawrence; P.—1924, Bp. S. G. Babcock. m. Margaret Rand Goldthwait, Jan., 1925; c. four. Cur. S. Paul's Ch., New Haven, Conn., 1924; Tehr. S. Geo. Sch., Newport, R.I., 1927-32; R. S. John's, Framingham Centre, Mass., 1932; Chapt. S. Mark's Sch., Southboro, 1933.

BENNETT, Thomas W. (Mont.), 130 So. 6th St. E., Missoula, Mont.—R. Ch. Holy Spirit, Mar., 1926— b. Philadelphia, Pa., Sept. 12, 1888; s. William J. Bennett and Virginia R. (Bennett). W. & M.; P. D. S., 1914. D.—1914, Bp. Rhineland; P.—1915, Bp. Brewer. m. Edna Waldren Ketchum, 1921. R. Trin. Ch., Jeffers, Mont., 1914-19; S. Jas. Ch., Dillon, Mont., 1919-26. Mem. Dioc. Exec. Coun.—; Mem. Stndg. Com., 1926; Pres. same, 1927—; Dep. Gen. Conv., 1928, '31, '34, '37, '40; Trust. Epis. Fund, 1940.

BENNETT, Vincent Leroy (Ma.), 12 West 11th St., N.Y.C.—Assoc. Ch. Ascen., 1937— b. Mo. 1891; s. William Quigley Bennett and Catherine (Quinn). Mühlenberg Coll., Un. Pa., B.A., U. T. S., B.D., 1916. D.—1917, P.—1918, Bp. Greer. m. (1) Edna M. Henry, June 4, 1917; (2) Frances Hastings Gibson, Oct. 6, 1930. Asst. Gr. Chap., N.Y.C., 1916-18; Chapt. U.S. Navy, 1918-19; Asst. Gr. Ch., N.Y.C., 1919-21; R. S. Mich. Ch., Milton, Mass., 1921-37.

BENNETT, Walter Leopold (C.N.Y.), Trinity Rectory, Lowville, N.Y.—R. Trin. Ch., Oct., 1928— b. Port Hope, Ont., Can., Aug. 22, 1880; s. Capt. George Martin Bennett and Elizabeth (Robinson). Colleg. Inst., Port Hope; Queen's Un., B.A.; Pr., M.A.; Pr. Theol. Sem., 1926. D.—Apr., 1926, P.—Oct., 1926, Bp. Fiske. m. Esther C. Sherwood, Sept. 24, 1908; c. four. P-in-c. St. Alb. Mssn., Syracuse, N.Y. Writer: Special religious articles for Bridgeport Sunday Post, 2 yrs. Author: "Diamond Diggers and Their Mine"; "Old Testament Stories," a text book for High Schools.

BENNETT, Walter McDade (Tex.), Box 469, Huntsville, Texas.—P-in-c. S. Steph., Huntsville, and S. Jas., Conroe, 1940— b. Hempstead, Texas, Jan. 3, 1910; s. Charles H. Bennett and Lila Dell (Duer). H. Sch., Hempstead; Un. Texas, 1928; Ch. Army Training Coll.; Bex., June, 1938. D.—1937, P.—1938, Bp. Ward. m. Alline Shindler, Aug. 30, 1938. D-in-c. S. Pet. Ch., Waterford, Pa., and S. John's Ch., Erie, 1937-38; R. S. Andr., Big Rapids, Mich., and S. Mark's, Newaygo, 1938-40. Cmsn'd Offer. Ch. Army, 1931-34.

BENNETT, Wilbert Roy (Mont.), 540 Main St., Roundup, Mont.—Mssy. Roundup Field, Aug., 1937— b. Toronto, Ont., Can., Dec. 26, 1906; s. Rev. Wm. LeDrew Bennett and Julia (Smith). H. Sch., Wahpeton, N.D., 1924; Jr. Coll., Wahpeton, N.D. St. Sch. Sci.; Inter-mountain Union Coll., Helena, Mont., B.A., 1928; Garrett Bib. Inst., B.D., 1933; Boston Un., M.A., 1934. D.—Mar. 10, 1938, P.—Dec. 8, 1938, Bp. Fox. m. Alice Rae Smith, Sept. 5, 1933; c. two.

BENSLEY, Thomas John (N.J.), House of the Holy Nativity, Bayshore, N.Y.—Retired— b. London, Eng., Oct. 5, 1876; s. Thomas James Bensley and Elizabeth (Bush). Begbroke, Oxon., S.T.L., 1905; Coll. Div., London, Eng., D.D., 1914. D.—1904, P.—1904, Bp. Birmingham, Eng. R. S. Luke's Ch.—Niles, Ohio, 1909-10; S. John's Ch., Toledo, O., 1910-11; Chr. Ch., Palmyra, N.J., 1911-18; S. Andr. Ch., Lambertville, N.J., 1915-25.*

BENSON, Eugene Huntington (Sac.), Ukiah, Cal.—In-c. Trin. Ch.—Pomona Coll., B.A., 1894; Un. Cal., M.A., 1898. D.—1899, P.—1900, Bp. Nichols, Mssy. Ch. Holy Sav., Santa Clara, Cal.; Chapt. Ch. Mess., N.Y.C.; R. Ch. S. John Evang., San Francisco.*

BENSON, Glion Thomas (Fla.), 202 W. Aztec Ave., Gallup, N.Mex.—Mssy-in-c. Ch. Holy Spirit, 1941— b. Saugatuck, Mich., Apr. 28, 1897; s. S. Benson and Louisa (Bergrund); Fennville H. Sch.; Un. Mich., B.A., 1924; E. T. S., 1937. D.—1938, P.—1939, Bp. Juhana. m. Jean Allison Macfadgen, Dec. 27, 1926; c. two. In-c. Trin. Par., Apalachicola, Fla., 1937-40.

BENSON, Lloyd Raeburn (A.), 78 Second St., Iliou, N.Y.—R. S. Aug. Ch., Iliou, and S. Alb., Frankfort, 1913—; Dioc. Secy., 1934— b. Hudson, N.Y., Apr. 18, 1878; s. Alexander Ross Benson and Julia Vail (Webster). Trin. B.A., 1899, M.A., 1902; G. T. S., S.T.B., 1903. D.—1902, Bp. Worthington; P.—1903, Bp. Doane. m. Theodosia Priscilla Alden, Ellsworth, Kan., 1907. R. Ch. Holy Apos., Ellsworth, Kan., 1903-13. Secy. Convoc., 1905, 1909-12. Secy. Coun. Adv. Exam. Chapt., 1910-13, all Dist. Sal.; Del. Gen. Conv., 1927, '10; Archd. Mohawk, 1929-31; Asst. Dioc. Secy., 1924-34. Dean Convoc., 1931-35, both Dio. A.

BENSON, Richard Elliott (Mo.), 600 N. Euclid Ave.,

St. Louis, Mo.—R. Trin. Ch., 1939— b. Springfield, Mass., Feb. 20, 1912; s. William W. Benson and Florence (Connor). Class. H. Sch., Springfield, Mass.; Brown Un., B.A.; G. T. S., 1936. D.—April 15, 1936, Bp. Davies; P.—Dec. 19, 1936, Bp. Gilbert. Cur. Gr. Chap., N.Y.C., 1936-37; Cur. Chap. of Intercess., Trin. Par. N.Y.C., 1937-39.

BENSON, William Joseph Henry (Mil.), 2136 N. 42nd St., Milwaukee, Wis.—Non-Par.— b. Savanna, Ill., June 8, 1884; s. John James Benson and Sarah (Geddes). Nash., 1909; Marquette Un. Coll. Dent., D.D.S., 1913, Lib. Arts, B.A., 1926; Amer. Coll. Dentists, F.A.C.D., 1929. D.—1908, P.—1909, Bp. Webb. m. Elenore Schmidt, Aug. 19, 1916. Trav. Mssy. Dio. Mil., 1910.

BENTLEY, Cedric Charles (O.), Twin Gables, Cape Vincent, N.Y.—Non-Par., 1938— b. Oswego, N.Y.; s. Col. Charles A. Bentley and Ida B. (Ketcham). Hob., B.A., 1913, D.D., 1936; G. T. S., 1916. D.—1916, P.—1917, Bp. Fiske. m. Elise Leshar Van Vechten, South Orange, N.J., 1919. Asst. Gr. Ch., N.Y.C., 1916-19; R. S. Steph. Ch., Olean, N.Y., 1919-28; R. Trin. Ch., Toledo, O., 1928-38. Mem. Exec. Coun. and Chrmn. Pension Fund Cmsn., Dio. O.—; Pres. Toledo Coun. Chs.—, 32nd* Mason; Mem. Alpha Alpha Chap., Sigma Chi Fraternity; Mem. Hob. Coll. Chap., Phi Beta Kappa Fraternity; Mem. Torch Club.

BENTLEY, Cyril Edmund (At.), 281 Fourth Ave., N.Y.C.—Dir. Amer. Ch. Inst. for Negroes, 1941— b. Clayton, N.Y., July 11, 1893; s. Rev. Walter Edmund Bentley and Harriet Faye (Chamberlin). S. Steph. Coll.; G. T. S., 1916; Sea. Div. Sch., B.D.—1916, Bp. Darlington; P.—1917, Bp. Horner. m. Edna Frances Braun, Brooklyn, N.Y., July 17, 1916. R. S. Luke's Ch. and five Apos. Mssns., Lincolnton, N.C., 1916-21; R. Chr., Macon, Ga., 1926-31; Lt. Chapt. Corps U. S. Naval Reserve, 1931—; Exec. Secy., Dio. Atl., Mem. Dioc. Dept. Pub.; Prov. Dept. Pub.; In-c. Ch. work at Federal Pen., Atlanta; Secy. and Treas. Exec. Bd.; Chrmn. Dept. Soc. Serv.; Trust. Un. So., 1926-27; Chrmn. Exec. Com., Appleton Church Home, 1927-31; Dep. Gen. Conv., 1928, '31; Mem. Stndg. Com., Dio. At., 1928; Trust. Fort Valley H. and Indstl. Sch., 1929-33; resigned; Assoc. Dir. Amer. Ch. Inst. for Negroes, 1931-41; Trust. College Center, Fort Valley, Ga., 1940—.

BENTLEY, Rt. Rev. John Boyd, The Bishop's Lodge, Nenana, Alaska.—Suff. Bp. Mssy. Dist. Alaska, Sept., 1931— b. Hampton, Va., Feb. 9, 1896; s. Charles Headley Bentley and Susan Elizabeth (Cake). Hampton H. Sch.; V. T. S., 1921, D.D., 1932; W. & M., 1931, Phi Beta Kappa. D.—1922, Bp. Rowe; P.—June, 1929, Bp. R. D. Tucker. Con. Bp., Sept. 29, 1931, by Bpp. Perry, Rowe, Thompson, H. St. G. Tucker, Jett, Ingley, I. P. Johnson, Lloyd, Gailor, m. Elvira Wentworth Carr, May 28, 1921. Asst. Chr. Ch., Anvik, Alaska, 1921-25; Mstr. Charlotte Hall Sch., Md., 1925-26; Asst. Bruton Par. Ch., Williamsburg, Va., 1926-30; Archd. of Yukon, Alaska, 1930-31.

BENTLEY, John Richard (Ga.), 416 College Ave., Tifton, Ga.—Vic. S. Anne's, Tifton, and S. John's, Moultrie, 1939— b. Augusta, Ga., Sept. 11, 1911; s. John Richard Bentley and Gertrude Williams (Crane). Hill Sch., Pottstown, Pa., 1929; Yale, B.A., 1933. V. T. S., B.D., 1939. D.—1939, P.—1940, Bp. Barnwell. m. Elizabeth Hays Lattimore, Nov. 14, 1939. Loc. Tem. Chr. Ch., Frederica, St. Simon Is., Ga., July-Oct., 1939.

BENTLEY, Walter Edmund (L.I.), Princes Bay, Staten Is., N.Y.—R. Emer. S. Steph. Ch., Port Washington, 1925— b. Sheffield, Eng., Sept. 29, 1864; s. Arthur Bentley and Sarah E. (Cowan). Sheffield Coll., 1880; S. Andr. Coll., 1888-91. D.—1891, P.—1892, Bp. Huntington. m. Harriet Chamberlin, Syracuse, N.Y., Oct. 11, 1892. M-in-c. Ch. Gd. Shpd., Oriskany Falls, N.Y., 1891-92; R. Chr. Cr., Clayton, N.Y., 1892-94; S. Pet. Ch., Bainbridge, N.Y., 1894-96; Chr. Ch., Deposit, N.Y., 1896-97; Vic. S. Mark's Ch., 1897-99; S. Edm. Ch., 1899-1900. Asst. All So. Ch., 1900-02, Ch. Resurr., all N.Y.C., 1902-03; R. Ch. Ascen., Brooklyn, N.Y., 1905-20; S. Steph. Ch., Port Washington, L.I., N.Y., 1920-25; (resigned to devote time to Missions—one time at Cotel Parish, Guernsey, Channel Islands); Fourth world tour, preaching to Australia, China, Japan and Manila; held Mssns. Auckland and Christ Chs., New Zealand, 1931; In-c. Cathd. at Ancon, Panama Canal, summer 1936; In-c. Selsey Par. and Bogrov Regis, Sussex, Eng., 1937-38; Chapt. 1939 World Cruise of S.S. Franconia; In-c. All SS. Ch., Bayside, L.I., summer 1940. Frndr. and Nat. Secy. Actors Ch. Alliance of Amer.; Pres. N.Y. Overseas Club and Par. Mssnr.; Ex-Pres. and Lectr. Nat. Shakespeare Federation; Working for British War Relief in U.S. Author: Ston. Look and Listen Mission Talks.

BENTON, Dwight (Er.) 1125 Broadway, Cincinnati, O.—Retired— b. Cincinnati, O., Dec. 25, 1869; s. Dwight Benton, artist, editor, consul-general, and Elizabeth Pearl (Haggott). Prim. H. Schs.; Ken.; Bex., 1893. D.—, P.—Oct. 14, 1918, Bp. J. H. Darlington. m. Rebecca Grotefend, July 8, 1897 (deceased); c. four. Asst. S. Luke's Par., Altoona, Pa.; Calv. Par., Pittsburgh, Pa.; Trin. Par., Buffalo, N.Y.; In Dio. Er., some years. Published: "Seven Rivers of Life."

BENTON, William Lane Hall (Cal.), 2508 Fairmont

Ave., La Crescenta, Cal.—R. Emer. S. Luke's-of-the-Mountains, Oct., 1934—b. Wilson, N.C., July 12, 1866; s. Angelo Ames Benton and Elizabeth Hooper (Hall). Un. Del.; Trin. Coll.; Sewanee, Tenn.; G. T. S., 1894. D—1894, P—1895, Bp. Whitehead. m. Kate Marshall Phipps, Oct. 3, 1895; c. one. Bradlock, Jeanette, and Latrobe, 1894-96; Asst. Trin. Ch., Pittsburgh, Pa., 1896-1900; R. Meml. Ch. Our Father's, Foxburg, Pa., 1900; Ch. Nativ.—Crafter, Pa., 1903-15; Ch. Mess., Santa Ana, Cal., 1917-28; R. S. Luke's-of-the-Mountains, La Crescenta, Cal., 1928-34.

BERENGUER, Salvador (Cuba), Camaguey, (Cespedes), Cuba—In-c. Santa Maria de la Garcia—, b. Alicante, Spain, Jan. 9, 1878; s. Bantista Berenguer and Marian (Sanchez), Cristo, Oriente, Cuba; Cristo's Sem., Oriente, Cuba; D—1921, P—1928, Bp. H. R. Hulse. m. Elvigia Edan, June, 1913. In-c. S. Paul's Ch., Camaguey, Cuba, 1925.*

BERGER, Charles Edward (Md.), Court St., Westminster, Md.—R. Ch. Ascen., 1939—, b. Baltimore, July 26, 1912; s. Charles Berger and Bertha Belle (Moore). Balt. City Coll., 1929; Hob., B.A., 1936; V. T. S., B.D., 1939. D—1939, P—1939, Bp. Helfenstein. m. Mattie Todd Little, June 13, 1939.

BERGER, William Edward (Me.), 33 Chestnut St., Camden, Me.—R. S. Thos. Ch., Jan., 1934—, b. New York City, June 4, 1896; s. Leopold Berger and Mathilde (von Hof), S. Steph. Coll., B.A., 1917; Nash., 1920. D—1919, Bp. Weller; P—1920, Bp. Webb. R. S. Mark's Ch., Beaver Dam, Wis., 1920-24; S. Paul's Ch., Watertown, Wis., 1924-29; Asst. S. Sav. Ch., Bar Harbor, and Vic. Ch. Our Father, Hull's Cove, Me., 1929-34. Chrmn. Dioc. Field Dept. of Me.; Mem. Dioc. Coun., Dept. Mssns.; Del. Gen. Conv., 1937-40.

BERGHAAUS, Charles Edward (Har.), St. John's Rectory, 209 E. Market St., Marietta, Pa.—R. S. John's Ch., Dec., 1924—, b. Carlisle, Pa., Feb. 7, 1884; s. Rev. Valentine Hummel Berghaus and Louisa Clayton (Foard). S. Luke's, Wayne, Pa.; Pr., B.A.; P. D. S., 1911, B.D., 1912. D—1911, P—1911, Bp. Darlington. m. Ethel M. Merchant, Nov. 3, 1915. S. Luke's Ch., Mt. Joy, and S. Eliz. Ch., Elizabethtown, Pa., 1911; P-in-c. S. Mary the Virgin, Ridgefield Park, N.J.; S. Eliz. Ch., Elizabethtown, Pa., 1924-30. During World War served as Four Minute Man. Author: "The Most Holy Presence," Essay.*

BERKELEY, Alfred Rives (Sw.V.), Box 2057, Roanoke, Va.—R. S. John's Ch., July, 1926—, b. Jackson, Tenn., Sept. 2, 1880; s. Edmund Berkeley and Julia (Ramsey). Un. N. C., B.A., 1900, M.A., 1901; V. T. S., B.D., 1904, D.D., 1930. D—1904, P—1905, Bp. Cheshire. m. Sarah Bernard Manning, Dec. 11, 1907; c. four. In-c. Ch. Mess., Mayodan, N.C., and Mssns., 1904-11; Vic. Chap. Holy Comm., Holy Apos. Par., Phila., 1911-16; R. S. Paul's Ch., New Orleans, 1916-26. Dep. Gen. Conv., 1910. '19. '22, '25, '28, '31, '34, '37, '40; Mem. Stndg. Com. Dio. La.; Chrmn. N. W. Camp.; Chrmn. Bd. Rel. Educ., 1918, '20, '25; Mem. Dioc. Soc. Serv. Com.; Mem. Prov. Bd. Soc. Serv.; Vice-Pres. Bd. Trust. Children's Home; Mem. Bd. Trust. Gaudet Norm. and Indstl. Sch.; Mem. Exce. Bd., 1929-31, 1933-34, 1935-38, 1940-43; Dio. Sw. Va.; Chrmn. Dept. Rel. Educ.; Chrmn. Soc. Serv.; Mem. Prov. Bd. Rel. Educ., 1929-31; Trust. Boys' Home and Va. Episc. Sch.

BERKELEY, Edmund (N.C.), 702 Roanoke Ave., Roanoke Rapids, N.C.—R. All SS. Par., 1940—, b. Mayodan, N.C., June 28, 1910; s. Rev. Alfred R. Berkeley and Sarah Bernard (Manning). New Orleans Acad.; Jefferson Sr. H. Sch., Roanoke, Va.; Epis. H. Sch., Alexandria, Va.; Un. Va., B.A., 1932, M.A., 1933; V. T. S., B.D., 1936. D—May 24, 1936, P—Apr. 25, 1937, Bp. Jett. m. Mary Louisa Fuller, May 1, 1937. R. Natural Bridge Par., Buena Vista, Va., 1937-40.

BERKELEY, Otey Robinson (M.), Res., 715 Manistique Ave., Off., 1021 Manistique Ave., Detroit, Mich.—R. S. Columba's Ch., 1921—, b. Beaver Dam, Va., June 28, 1892; s. Edmund Berkeley and Charlotte (Breathed). Kent Sch.; Trin.; Bex. D—1919, Bp. Leonard; P—1920, Bp. Du Moulin. m. Marjorie Hurxthal, June 20, 1922; c. two. Cur. S. Mark's Ch., Toledo, O., 1919-21.

BERNARD, Floyd Erwin (C.), 4550 N. Hermitage Ave. (Ravenswood), Chicago, Ill.—R. All SS. Ch., 1921—, b. Arcade, N.Y.; s. James J. Bernard and Charlotte (Thompson). Un. Roch.; Chi., Ph.B., 1908, M.A., 1910, B.D., 1917; W. T. S., S.T.M., 1929. D—1910, P—1911, Bp. Anderson. m. Selma Bjurstrom, 1916; c. two. R. S. Ann's Ch., Chicago, 1910-17; Gr. Ch., Freeport, 1917-21. Mem. Dept. Rel. Educ.; Del. Prov. Synod; Mem. Cathd. Chapter; Mem. Bp. and Coun., Mem. Dept. Soc. Serv.

BERNARDIN, Joseph Buchanan (Eur.), Maryville, Tenn.—M-in-c. S. Andr. Ch., 1940—, b. Kansas City, Mo., June 8, 1899; s. Joseph Mariotte Bernardin and Maud (Haines). Country Day Sch., Kansas City; Yale, B.A., 1920; E. T. S., B.D., 1923; Oxon, B.A., and B.Litt., 1925, M.A., 1929; U. T. S., S.T.M., 1928, Th.D., 1929. D—June, 1923, Bp. Partridge; P—April, 1924, Bp. McCormick (for Bp. Partridge). M-in-c. All SS. Ch., Nevada, and Trin. Ch., Lamar, Mo., 1925-26; Asst. to Dean, Cathd. of S. John the Divine, N.Y.C., 1927-29; Mstr. S. Mark's

Sch., Southborough, Mass., 1929-30; Asst. All Ang., N.Y.C., 1930-37; M-in-c. S. Andr. Ch., Kansas City, Mo., 1937; M-in-c. Trin. Ch., Lawrence, Kan., 1938-39; R. Amer. Ch. Ascen., Munich, Ger., 1939; M-in-c. S. John's Ch., and S. Luke's Ch., Knoxville, Tenn., 1940. Compiler: "Prayers for Schools and Colleges," 1933; "Burial Services" 1936. Author: "The Intercession of Our Lord," 1933; "An Introduction to the Episcopal Church," 1935; "Why Have a Liturgy?" 1937. Various articles in theological journals.

BERNDT, William Gardner (Colo.), 326 Lloyd Ave., Providence, R.I.—Gr. Ch., 1940—, b. Fitchburg, Mass., Mar. 16, 1910; s. William F. Berndt and Lillian Margaret (Hornberger). Pub. Schs., Fitchburg; Springfield Coll.; Trin.; Berk. D—May 1, 1937, Bp. Gardner (for Colo.); P—July 25, 1938, Bp. B. Brewster (for Colo.). m. Elizabeth Blake Dennen, Aug. 9, 1937. Cur. S. Pet. Ch., Perth Amboy, N.J., 1937-38; R. S. John Evang., Haverhill, Mass., 1938-40.*

BERNGEN, Herman A. (C.), 103 E. 4th St., Sterling, Ill.—R. Gr. Ch., May, 1937—, b. Chicago, Ill.; s. Frederick J. Berngen and Clara (Esche). Wittenberg Un., B.A.; S.-W. T. S. D—Apr. 25, 1934, Bp. McElwain; P—Nov. 1, 1934, Bp. Stewart. In-c. S. Ann's Mssn., Chicago, 1934-37.*

BERRY, Lawrence Matthew, Jr. (Ok.), Miami, Okla.—Vic. All SS. Ch., 1940—, D—July 12, 1938, Bp. J. C. White; P—Sept. 20, 1939, Bp. C. S. Quinn. Cur. Palmer Meml. Ch., Houston, Tex., 1938-40.*

BERRY, Louis Hunton (N.k.), 17 Willowmere Ave., Montclair, N.J.—R. S. Phil. Ch., Newark, Apr., 1924—, b. London, Ont., Can., May 26, 1894; s. William Logan Berry and Victoria (Hunton). Gr. and H. Schs., Detroit, Mich.; How., B.A., 1918; G. T. S., 1921, S.T.B., 1936; N.Y. Un., M.A., Philos., 1927. D—1921, Bp. Williams; P—1922, Bp. Francis, m. Spaulding Cecile Pritchett, Indianapolis, Ind., June 21, 1930; c. one. Vic. S. Phil. Ch., Indianapolis, 1922-23. Exec. Secy., N.Y.C. Branch, Nat. Assn. Advcmnt. Colored People, 1923.

BERT, B. Stewart (Pa.), Nashotah House, Nashotah, Wis.—Stdt. Pastor, Dec., 1928—, b. Newville, Pa., Apr. 28, 1873; s. John George Abba Bert and Letitia Elizabeth (Graham). W. P. H. Training Sch., 1891; Bp. White Hall Prep. Sch., 1903; Nash., 1906. D—June, 1906, P—Dec., 1906, Bp. Webb. R. Emm. Ch., Racine, Wis., 1906-09; Cur. S. John's Ch., Newport, R.I., 1909-10; Cur. S. John's Ch., Norristown, Pa., 1911-16; Cur. Ch. Annunc., Phila., 1916-19; Cur. S. Luke's Ch., Jamestown, N.Y., 1919-20; R. S. Pet. Ch., Buffalo, N.Y., 1920-21; Cur. Ch. Annunc., Phila., 1921-24; Novice, O.H.C., West Park, N.Y., 1924-25; Cur. Ch. Holy Cross, Kingston, N.Y., 1925-28; Loc. Ten. summers, 1930-36, incl., S. Clem., Phila., Pa.

BESSEY, Arthur Albert (N.Y.), 3 Hudson St., Yonkers, N.Y.—Cur. S. John's Ch., Getty Sq., Yonkers, 1926—, b. Poultney, Vt., Feb. 16, 1891; s. William Albert Bessey and Laura Clark (Perry). Troy Conf. Acad., Poultney, Vt., 1909; S. Steph. Coll., B.A., 1914; G. T. S., 1917. D—1917, P—1918, Bp. Tall. m. Anne E. Sanderson, 1923. M-in-c. Trin. Ch., Milton, Vt., 1917-18; P-in-c. Trin. Ch., Milton, and Emn. Ch., Georgia, Vt., 1918-22; R. S. Ann's Ch., Richford, Vt., 1922-26. Dir. Pub. Dio. Vt., 1920-25; Mem. and Secy. Dioc. Mssn. Com., 1924-26; Asst. Secy. Conv. Dioc. Vt., 1920-25.*

BESSOM, Joseph Harold (Me.), West Park, N.Y.—Junior Professed, Order of Holy Cross, 1938—, b. Marblehead, Mass., Dec. 17, 1902; s. Frank Lewis Bessom and Elise (Loberg). S. Steph. Coll., B.A.; E. T. S., B.D., 1928. D—Apr., 1928, Bp. C. L. Slattery; P—Dec., 1928, Bp. B. Brewster. P-in-c. S. Matth., Hollowell, and Vic. S. Barn., Augusta, Me., 1928-35; R. S. Jas. Ch., Oldtown, and Chapl. Epis. Stds. Un. Me., 1935-38.

BEST, Arthur Gershon (N.Y.), 580 St. Nicholas Ave., N.Y.C.—P-in-c. S. Luke's Mssn., 1925—; P-in-c. S. Dav. Ch., 1927—, b. Antigua, B.W.I., Aug. 8, 1889; s. William E. Best and Evangeline St. Clair (Best). Battle Creek H. Sch.; Battle Creek Coll., 1911; N. Y. U., B.S.; Bp. Payne Div. Sch., B.D., 1922. D—1922, P—1923, Bp. Darlington. m. Lila Jane Henry, June 12, 1916. P-in-c. S. Cypr. Ch., Pensacola, Fla., 1922; P-in-c. Holy Cross, Harrisburg, Pa., 1923-25.

BEST, Cyril (La.), 781 W. Peachtree St., N.E., Atlanta, Ga.—Cur. All SS. Ch., 1940—, b. Chicago, Ill., Nov. 24, 1910; s. Sydney Best and Jessie (Baker). S. Alb., Sycamore, Ill.; Un. So. B.A., 1939; S. Luke's B.D., 1939. D—1939, Bp. Mikell. Cur. Gr. Ch., New Orleans, 1939-40.

BETCHER, John Alexander (Sp.), 1301 N. Glendale Ave., Peoria, Illinois—Retired, 1938—, b. Halifax, N.S. Dec. 22, 1869; s. James Wm. Betcher and Annie Louise (Cumlin). Wilbraham Acad.; Houghton Theol. Sem.; Chicago Law Sch. D—Sept. 1928, P—Mar., 1929, Bp. White m. Olive Katherine Karcher, June 17, 1896; c. one. Min. Meth. Enis. Ch.; R. Trin. Ch., Lincoln, Ill., 1928-38.

BETHEA, James Edwin (Va.), 702 S. East St., Culpeper, Va.—R. S. Mark's Par. (S. Steph. Ch., Culpeper, Rixeyville Mssn., and Oak Shade Chap.), Dec., 1936—, b. Dothan, Ala., Sept. 7, 1906; s. Rev. Morrison Bethea and Gertrude (Curtis). H. Sch., Raleigh, N.C.; Un. N. C.:

N. C. State Coll., B.S., 1930; V. T. S., B.D., June, 1934. D—June 17, 1934. P—Apr. 2, 1935. Bp. Penick. m. Laura Mabel Haywood, Sept. 9, 1930; c. one.*

BETHEA, Morrison (N.C.), Reidsville, N.C.—R. S. Thos. Ch., Reidsville, and Epiph. Ch., Leaksville, 1928—; b. Marion, S.C., Nov. 27, 1872; s. William W. Bethea and Sallie E. (Morrison). Presbyt. Coll., S.C. D—1908, P—1909, Bp. Beckwith. m. Gertrude Curtis, 1892. R. Holy Innoc., Auburn, Ala., 1907-11; R. Adv., Williamston, N.C., 1911-16; S. Tim., Wilson, N.C., 1916-22. Archd. Convoc. Raleigh, N.C., 1922-28. Secy. and Rgrstr. Dio. E.C., 1913-16; Secy. and Rgrstr. Dio. N.C., 1917-28; Del. Prov. Syn.

BETTS, Darby Wood (Tenn.), Kingsport, Tenn.—R. S. Paul's Ch., 1940—; D—June 18, 1938. P—Dec. 20, 1938. Bp. Scarlett. Asst. Min. Ch. Ascen., St. Louis, Mo.*

BIAGINI, Silvio G. (Pa.), 3210 Memphis St., Phila., Pa.—P-in-c. Ch. S. Mary Annunc., 1920—; b. Rome, Italy, Apr. 22, 1890; s. Balduino Biagini and Clotilde (Missori) Norm. Sch., Italy; Pedagogical Un., Italy; P. D. S. D—1919, P—1920. m. Leonide Martorelli, Oct. 20, 1913; c. two.

BICE, Arthur Logan (Sp.), 218 Kankakee St., Lincoln, Ill.—R. Trin. Par., Lincoln, S. John Bapt., Elkhardt, 1940—; b. Springfield, Ill., June 26, 1912; s. Arthur Leslie Bice and Mary (Reavley) H. Sch., Springfield; W. & L. B.A., 1938; S.-W. T. S. D—1940, P—1940, Bp. White. m. Elizabeth Taylor Onderdonk, Sept. 16, 1940.

BIERCK, Walter Hubert (C.N.Y.), N. Chenango St., Greene, N.Y.—R. Zion Ch., 1939—; b. Rutherford, N.J., May 15, 1893; s. Adolph Harold A. Bierck and Helen C. (Pierce). S. Steph. Coll.; G. T. S., 1923. D—May, 1923, Bp. Nelson; P—Nov., 1923, Bp. Oldham. m. M. Jane Whitbeck, Oct. 27, 1917; c. one. P-in-c. Trin. Ch., Gouverneur, N.Y., 1924-25; R. S. Jas. Ch., Oneonta, N.Y., 1925-29; Mssy. P. among Igorot people; M. Prov. Sagada, P.I., 1929-34; R. S. Marg., Menands, N.Y., 1935-39.

BIGELOW, Nathaniel Davis (Kan.), 5733 Newton Road, Merriam, Kan.—Retired, Nov. 1934—; b. Williamsville, N.Y., Nov. 2, 1866; s. Harry Foster Bigelow and Lucy Beals (Staples). O. Wesl., B.A., 1892; Boston Un. Sch. Theo., S.T.B., 1898. D—1905, P—1907, Bp. Leonard. m. Flora May Kirby, Portsmouth, O., Sept. 14, 1897. Meth. Epis. Min., 1892-1905; R. Gr. Meml. Ch., Ashtabula, O., and S. Paul's Ch., Conneaut, O., 1905-08; S. Andr. Ch., Elyria, O., 1908-13; Trin. Ch., Anderson, Ind., 1913-16; S. John's Ch., Milwaukee, Wis., 1916-28; Gr. Ch., Ottawa, and P-in-c. Emm. Ch., Olatche, Kan., 1928-34.

BIGGS, Charles Lewis (Conn.), Clearwater, Fla.—Retired, 1940—; b. Oxford, Eng., July 30, 1871; s. Frank Lewis Biggs and Annie (Carter). S. Steph. Coll., B.A., 1893, M.A. (in course); G. T. S., 1896. D—1896, Bp. H. C. Potter; P—1897, Bp. Coleman. m. M. E. Humphrey, Fort Dodge, Ia., 1906. Cur. S. Mich. Ch., N.Y.C., 1896-1900; Mssy. Cedar Falls, Ia., 1900-05; R. S. Mark's Ch., Fort Dodge, Ia., 1905-06; S. Paul's Ch., Henderson, Ky., 1906-12; Cur. S. Luke's and Epiph. Ch., Phila., 1912-15; S. Paul's Ch., Brookfield, Conn., 1915-25; R. Chr. Ch., Guilford, Conn., 1925-40. Chrmn. S. S. Conv., Dio. Ia., 1903-06; same, Dio. Ky., 1908-12. Author: "Hugh Latimer, Prophet, Bishop and Martyr"; "Pamphlets, illustrative of the History of Guilford."

BIGHAM, Thomas James (P.), 515 Fordham Ave., So. Hills Sta., Pittsburgh, Pa.—P-in-c. Ch. Adv., 1917—; Secy. Dio. P., 1921—; b. Pittsburgh, Pa., Mar. 23, 1875; s. Joel Lewis Bigham and Sarah (Davis). P. D. S., 1909. S.T.B., 1910. D—June, 1909, P—Dec., 1909, Bp. Whitehead. m. Ida Newell, Pittsburgh, Pa., July 11, 1899; c. two. S. Agnes' Ch., St. Marys, and S. Mart. Ch., Johnsonburg, Pa., 1909-10. Archd. of Pittsburgh and Chapel. of the Laymen's Mssy. League, 1910-17; Mem. Mssy. Com. Dio. P., 1910-19; Secy. Hist. Soc. Dio. P., 1911—; Secy. Prov. Syn., Wash., 1914—; Mem. Dioc. Comm., 1931-34.

BIGHAM, Thomas J., Jr. (P.), General Theological Seminary, N.Y.C.—Fellow and Tutor, G. T. S., 1937—; b. Pittsburgh Pa., 1911; s. Rev. Thomas J. Bigham and Ida (Newell). S. Steph. Coll., Colmb., B.A.; G. T. S., S.T.B., 1936; Grad. Sch. Applied Rel., 1937. D—Apr. 19, 1936, P—Nov. 21, 1936, Bp. Mann. Dir. Pastoral Training, N.Y.C. Mssn. Soc., 1937-40; Clerical Mem., staff of Survey, Dio. N.Y., 1940. Co-author: "Christ with Us," 1939.

BIGLER, Cleon E. (C.), Western Springs, Ill.—P-in-c. All SS. Ch., Dec., 1928—; b. Waterloo, Ind., Apr. 29, 1887; s. William B. Bigler and Winnie Belle (Patterson). Nash. Prep. Dept., 1908-10; G. T. S., 1910-13. D—Mar., 1913, P—Sept., 1913, Bp. John H. White. m. Margaret Annette Kehoe, Chicago, Ill., Aug. 10, 1915. P-in-c. Trin. Ch., Kendallville, Ind., and Emm. Ch., Garrett, Ind., 1913-14; Cur. Chr. Ch., Chicago, 1914-15; P-in-c. S. Paul's Ch., DeKalb, Ill., and S. Pet. Ch., Sycamore, Ill., 1915-19; S. Pet. Ch., Delaware, O., 1919-23; S. Andr. Ch., Kokomo, Ind., 1923-28.

BIGLER, Eugene F. (N.Y.), Beacon, N.Y.—R. S. Andr. Ch., Dec., 1930—; Ken., B.A., 1900. M.A., 1907; Bex., 1903. D—1903, P—1904, Bp. Leonard. Gr. Ch., Defiance, O., 1903-07; Asst. Ch. Adv., Cincinnati, O., 1907-09; R. S. Paul's Ch., Monterrey, Mex., 1909-12; Calv. Ch., Co-

lumbia, 1912-13; Ch. Redeem., Lorain, O., 1913-19; R. Chr. Ch., Tampico, Mex., 1919-30.

BIHLER, Walter Charles (C.), 6451 Woodlawn Ave., Chicago, Ill.—R. Chr. Ch., Woodlawn Park, Mar., 1930—; b. Chicago, Ill.; s. William John Bihler and Mary Margaret (Keller). Chicago Pub. Sch.; Chi., Ph.D., 1918, M.A., 1919; Phi Beta Kappa; W. T. S., 1917-20; G. T. S., 1920-21. Fellow G. T. S.; Keble Coll.; Oxon., 1924-26. D—1920, Bp. Griswold; P—1921, Bp. Anderson. Asst. Trin. Ch., Highland Park, Ill., 1921-23; Assoc. R. S. Chrys. Ch., Chicago, 1923; Cur. S. Thos. Ch., N.Y.C., 1924; Chr. Ch., River Forest, Ill., 1927-30. Dean of Faculty and Program Chrmn., Racine Summer Conf. for Ch. Workers, 1930—; Secy. of the Conv., Dio. C., 1934—.

BILKEY, Charles Llewellyn. Died April 19, 1938. For data see Edition 1938.

BILL, John Robert (Spok.), 612 Elm St., Moscow, Idaho—R. S. Mark's Ch., 1940—; b. Philadelphia, Pa., June 7, 1910; s. John R. Bill and Bertha Mae (Kennedy). Friends Centr. Sch., Overbrook, Pa.; Bucknell Un., Lewisburg, Pa.; Brigham Young Un.; Tem., B.S.; Un. So., B.D., June, 1937. D—Jan. 17, 1937, Bp. Maxon; P—Sept. 10, 1937, Bp. Cross. m. Sarah Louise Starr, June 9, 1937; c. two. M-in-c. S. Dav. and Epiph., Spokane, Wash., 1937-40; also S. Thos., 1939-40.

BILLER, Ernest Cecil (D.), St. Cloud, Minn.—R. S. John's Ch., 1924—; Dioc. Secy., 1933—; b. London, Eng., Sept. 8, 1882; s. George Biller and Clara Emmeline (Smith). Trin. B.A., M.A., 1907; Sea. Div. Sch., 1909; B.D., 1910. D—1909, Bp. Lines; P—1910, Bp. Cameron Mann. m. Florence Bunker, Oswego, N.Y., Sept. 5, 1911; c. three. Mssy. Minnewaukan, N.D., 1909-12; Grafton, N.D., 1912-15; R. Ch. S. John-in-Wild., White Bear Lake; P-in-c. Chicago Co. Mssn., Minn., 1915-22; R. S. Luke's Ch., Phillipsburg, N.J., 1922-24. Del. Gen. Conv., 1925, '28, '31, '34; '37. Mem. Exec. Coun., Chrmn. Dept. Mssns., 1928—; Mem. Studg. Com., 1928, '29, '34, all Dio. D.; Del. Prov. Syn., 1929; Chapl. Minn. St. Reform., 1934—.*

BILLER, Ernest Cecil, Jr. (Minn.), 600 Haven St., Evanston, Ill.—D-in-c. S. Thos. Mssn., Morris, 1940—; b. Grafton, N.D., Oct. 18, 1912; s. Rev. Ernest C. Biller and Florence (Bunker) Shattuck Milit. Sch., Faribault, Minn.; State Tchrs. Coll., St. Cloud, Minn., B.E., 1934; S. W. T. S. D—1940, Bp. Keeler. m. Helen Mabel Sandeen, June 27, 1939. Lay V-in-c. Geth. Ch., Appleton, Minn.; Chr. Ch., Benson; Gr. Ch., Montevideo, 1938-40. **BIMSON, William Charles** (Minn.), 3041 Park Ave., Minneapolis, Minn.—R. All SS. Ch., 1938—; b. Quincy, Ill.; s. Charles Bimson and Mary Elizabeth (Cunnane). Nash. Prep. Sch., Nash., 1912. D—1911, Bp. Grafton; P—1912, Bp. Weller. m. Olive de Beauvoir Hawtree, Feb. 11, 1922; c. two. R. S. John's Ch., Shawano, Wis., 1912-14; R. Trin. Ch., Berlin, Wis., 1914-15; Cur. Gr. Ch., Cedar Rapids, Ia., 1915-16; Gr. Ch., Charles City, Ia., 1916-23; S. Paul's Ch., Harlan, Ia., 1923-26; R. S. Luke's Ch., Wilmar, Minn., 1926-38. Dean Willmar Dnry., 1933-38; Mem. Studg. Com., 1938-39.

BINDER, Rudolph M. (N.Y.), 100 Washington Sq., N.Y.C.—Prof. Emer. Sociol., N. Y. Un., 1930—; b. Transylvania, 1865; s. Johann Binder and Sara (Orben). Harv., B.A., 1893; Chi., B.D., 1897; Colmb., Ph.D., 1903; G. T. S., 1898; Oxon., 1900-01. D—1898, P—1900, Bp. H. C. Potter. m. Garnette Faye Brammer, Cincinnati, O., June 10, 1913; c. two. Cur. Gr. Ch., N.Y.C. 1898-1900; Lectr. Pedagogy, G. T. S., 1901-03; Cur. S. Barth. Ch., N.Y.C., 1902-06; Lectr. Sociol., N. Y. Un., 1906-13; Prof. Sociol., N. Y. Un., 1913-30. Author: "Feeling as the Principle of Individuation and Socialization," a Ph.D. dissertation; "Major Social Problems; Health and Social Progress," 1920; "Business and the Professions," 1922; "Religion as Man's Completion," 1927; "Principles of Sociology," 1928. Articles in scientific magazines; Papers in magazines and other publications.

BINNINGTON, Percy M. (Conn.), 24 Silver St., Middletown, Conn.—R. Chr. Ch., 1917—; b. London, Eng., 1881; s. James J. and Angelina K. Binnington. S. Sav. Eng.; G. T. S., 1912. D—1912, Bp. Burgess; P—1914, Bp. Talbot. m. Winifred Roberts, 1914; c. two. P-in-c. Ch. Epiph., Durham, 1918-22; P-in-c. Chr. Ch., Middle Haddam, Conn., 1924-29. Author: Articles in "The Countryman," Eng.

BINSTED, Rt. Rev. Norman Spencer, 567 Calle Isaac Peral, Manila, P.I.—Bp-in-c. Mssy. Dist. P.I., 1940—; b. Toronto, Can., Oct. 2, 1890; s. Thomas William and Ann (Monnier) Binsted. S. John's Coll., Uniontown, Ky.; V. T. S., 1915. D.D., 1928. D—1915, Bp. Harding; P—1916, Bp. John McKim. Con. First Bp. of Tohoku, S. Alb. Ch., Washington, D.C. Dec. 3, 1928, by Bpp. Murray, H. St. G. Tucker, John McKim, Freeman, and S. H. Nichols. m. Willie Mower Gibson, Oct. 10, 1917. Mssy. Tokyo Dist., Japan; In-c. S. Sav. Ch., Akita, S. Andr., Amori, Chr. Ch., Noshiro, all Japan; Chapl. to Amer. Cong. and S. Luke's Hosp., Tokyo, Japan; Bp. Mssy. Dist. Tohoku, Japan, Dec. 3, 1928-40. Pres. S. Luke's Intl. Med. Center, Tokyo, 1936.

BIRCH, Adolphus Augustus (W.), 1933 Second St., N.W., Washington, D.C.—P-in-c. S. Geo. Chap., 1930—.

b. Feb. 28, 1898; s. Joshua Birch and Ella (Franklin). S. Mary's Sch., Br. Hond.; Hampton Inst., 1923; Bp. Payne Div. Sch., 1926; How., 1931, D—1926, Bp. B. D. Tucker; P—1927, Bp. Thomason. m. La Verne Boyer, 1939; c. two. In-c. S. Aug., Newport News, Va., 1926-28; In-c. S. Aug., Galveston, Tex., 1928-30; Atone. Chap., Washington, D.C., 1930-38.

BIRCHENOUGH, Allen O. (Ia.), 227 High St., Keokuk, Ia.—P-in-c. Ch. S. Mary the Virgin, 1938—D—1925, P—Dec., 1926, Bp. Morrison. P-in-c. S. Jas. Ch., Oskaloosa, Ia., 1925-26; S. Paul's Ch., Harlan, Ia., 1926-32; R. Gr. Ch., Decorah, Ia., 1932-38.

BIRCHETTE, Meade Burnette (S.Va.), Portsmouth, Va.—R. S. Jas. Ch., 1917—D—Jul., 1917, P—Feb., 1918, Bp. B. D. Tucker.

BIRCKHEAD, Malbone Hunter (Pa.), 22 E. Chestnut Ave., Chestnut Hill, Phila., Pa.—Retired, 1934—b. Newport, R.I.; s. William Hunter Birckhead and Sarah (King), Groton Sch., Groton, Mass.; Harv., B.A., 1903; G. T. S., B.D., 1907. D—1907, P—1908, Bp. Lawrence. m. Frances Johnson Ward, 1917. Cur. S. Geo. Ch. N.Y.C., 1906-08; Mstr. Groton Sch., Groton, Mass., 1908; S. Mary's Ch., Tuxedo Park, N.Y.; Asst. R. All S.S. Ch. and Asst. Hdmsr., Montgomery Sch., Wynnewood, Pa., 1917-25; Asst. S. Paul's Ch., Chestnut Hill, Phila., 1925-34.*

BIRD, Robert Macbeth (N.C.), Box 64, Statesville, N.C.—P-in-c. Trin. Ch., Statesville, and S. Jas., Iredell Co., July, 1937—b. Bethel, Conn., Aug. 18, 1913; s. Harold Crucius Bird and Eleanor (Macbeth). H. Sch., Durham, N.C.; Duke Un., B.A., 1934, B.D., 1936; G. T. S., 1936-37. D—July 4, 1937, P—July 15, 1938, Bp. Penick.

BIRD, Stephen Moylan (Tex.), 315 W. Alamo Ave., Brenham, Tex.—In-c. St. Pet. Ch.—b. Galveston, Tex., July 21, 1877; s. Rev. Stephen Moylan Bird and Johnnie (Alfried). Sewanee Gram. Sch.; Un. So., B.A., 1896-1900; Sewanee, B.D., 1900-03. D—Mar., 1903, P—Dec., 1903, Bp. Kinsolving. m. Laura Lee Kritser, June, 1905. S. Mary's, Houston, Tex., 1903-04; S. Jas., Taylor, Tex., 1904-05; S. Pet. Ch., Brenham, Tex., 1905-21; R. S. Andr. Ch., Bryan, Tex., 1921.

BISHOP, Charles Eugene (Ind.), Anderson, Ind.—Retired—b. Barnston, P.O., Mar. 28, 1864; s. Nathaniel Bishop and Sarah (Smith). Bishop's Coll., Lennoxville, Que., B.A., 1893, M.A., 1896. D—1895, Bp. 1895, i. Quebec, m. Anna Bell House, Warren, O., July, 1895; c. two. P. in Dio. Quebec, 1895-1903; Thessalon., Dio. Algoma, Can., 1903-05; Loc. Ten. Procatth., St. Ste. Marie, Can., 1905-06; R. S. John's Ch., North Bay, Ont., 1906-11; R. Dean Nipissing; R. S. Jas. Ch., Cheboygan, Mich., 1911-12; S. John's Ch., St. John's, Mich., 1912-14; Vic. Chr. Ch., Flint, Mich., 1914-17; S. John's, Sturgis, Mich., 1917-18; Ch. Adv., Indianapolis, 1919; Vic. S. Matth. Ch., Indianapolis, Ind., 1920-27; Vic. S. Jas., New Castle, 1927-35; R. Trin. Ch., Anderson, Ind., 1931-35. Del. Prov. Syn. Ont. and Mem. Exec. Com. Dio. Algoma, 1906-11.*

BISHOP, George Reginald (Pa.), Springfield, Pa.—P-in-c. Ch. Redeem., 1926—b. New York City; s. Michael Bishop and Isabella (Spence). S. Steph. Coll., 1894; G. T. S., 1898. D—b. Bp. Talbot; P—, Bp. J. H. Darlington. m. Charlotte Miller, Huntington, Pa., Nov. 16, 1916. R. Gr. Ch., Great Bend, and S. Mark's Ch., New Milford, Pa., 1898-1902; Trin. Ch., Renovo, Pa., 1902-06; S. John's Ch., Huntington, Pa., 1906-07; Vic. S. Luke's Ch., Altoona, Pa., 1907-08; R. same, 1908-25. Mem. Dioc. Bd. Mssns., 1910—; Del. Prov. Wash., 1910.*

BISHOP, Julian MacLaurie (C.N.Y.), Jordan Rd., Pippin Hill, New Hartford, N.Y.—Chapl. Sisters of S. Marg., 1940—b. Pleasant Valley, N.Y., Feb. 24, 1893; s. Samuel Jay Bishop and Sarah Roseltha (Beld). Troy Conf. Acad., Poughkeepsie H. Sch.; Middlebury Coll., B.A., 1922; G. T. S., 1925. D—June, 1925, P—Dec., 1925. Bp. A. C. A. Hall. Asst. R. S. Paul's Ch., Burlington, Vt., 1925-29; Ch. Redeem., Watertown, N.Y., 1929-33; Chapl. Sisters of S. Marg., Utica, N.Y., 1933-37; R. S. Ansgar. Ch., Chicago, 1937-40.

BISHOP, Shelton Hale (N.Y.), 217 W. 133rd St., N.Y.C.—R. S. Phil. Ch., Apr., 1933—b. New York City, Feb. 26, 1889; s. Rev. Hutchens Chew Bishop, D.D., and Estelle (Gilliam). Colomb. B.A., 1911; G. T. S., 1914; Tehrs. Coll., Colomb., M.A., 1929. D—1914, Bp. Greer; P—1925, Bp. Osborne. m. Eloise Davis Carey, 1919; c. three. Cur. S. Thos. Ch., Chicago, 1914-15; P-in-c. S. Aug. Mssn., North Side, Pittsburgh, Pa., 1915-16; R. Ch. Holy Cross, Pittsburgh, 1916-23; Sr. Cur. S. Phil. Ch., N.Y.C., 1923-33.

BISHOP, William Samuel (W.), 1912 Belmont Rd., Washington, D.C.—Vic. Emer. S. Thos. Ch., 1935—b. Northampton, Mass., Aug. 26, 1865; s. George Sayles Bishop and Hannah More (Williston). Rut. Coll., B.A., 1887, M.A., 1891; G. T. S., B.D., 1894, D.D., 1905. D—June, 1891, P—Dec., 1891, Bp. Spalding. m. Mary Eliza Luttrell, Washington, D.C., June 17, 1907. Mssy-in-c. Chr. Ch. (now S. Barn.), Denver, 1891-92; Mssy-in-c. S. Barn. Ch., Glenwood Springs, Colo., 1892-94; Cur. S. John's Chapl., Trin. Ch., N.Y.C., 1894-1902; Prof. Dogmat. Theo. and Metaph. Un. So., 1902-13; R. Asst. Gr. Ch., Orange, N.J., 1914-19; Chapl. Nat. Cathd. Sch. for Girls, 1921-23. Secy. and Lectr. Sewanee Summer Sch. Theo., 1904-06; Rgrstr.

Dio. Tenn., 1909-12; Lectr. Dioc. Trng. Sch. S. S. Tehrs., Dio. N'k., 1915-19; Vic. S. Thos. Ch., Washington, D.C., 1929-35; Dir. Soc. Home Study Holy Scripture, 1929-37; Exam. Chapl. Dio. W., 1923-35. Mem. Phi Beta Kappa and Delta Phi; Sons Amer. Rev., Soc. Descendants Colonial Governors. Author: "Development of Trinitarian Doctrine in the Nicene and Athanasian Creeds," 1910; "Spirit and Personality," 1923; "Theology of Personality," 1926; "The Gospel of Divine Personality—The Self Revelation of Christ in the Gospel of St. John," 1928; "Christ and 'The Spirit,'" 1941. Article on "Baptism" (Anglican View), in International Biblical Dictionary; articles in various church papers.

BISPHAM, Charles P. Died April 26, 1939. For data see Edition 1938.

BISSELL, Allen Percy (Ind.), 514 E. Main St., New Albany, Ind.—R. S. Paul's Ch., Mar., 1929—; R. S. Paul's, Jeffersonville, Ind., 1937—; (also supervisor of reconstruction, since the almost total destruction from the flood)—b. Afton, N.Y., Sept. 15, 1882; s. George Ricks Bissell and Minnie M. (Thomas). Pub. Sch., Columbus, O.; Wms., B.A., 1904; Ken., B.D., 1908. D—1908, P—1909, Bp. Vincent. m. Virginia Wiltheberger, Columbus, O., Sept. 25, 1912. R. Zion Ch., Dresden, O., 1908-09; Epiph. Ch., Urbana, O., 1909-10; Ch. Gd. Shpd., Columbus, O., 1910-14; S. Steph. Ch., Steubenville, O., 1914-23; Vic. Trin. Ch., Connersville, Ind., and Gen. Mssy., Dio. Ind., 1923-29; Treas. Columbus Convoc., 1912-13; Cmssn. on Foreigners, 1912-13; Soc. Serv. Cmssn., 1913-23; Mem. Bp. and Coun., 1920-23, all Dio. S.O.; Secy. and Treas. Ohio River Region, 1915-23; Mem. Cham. Commerce Cmssn. on Health and Sanitation, 1915-23; Dir. Steubenville Soc. Serv. Union, 1915-23; Dir. Steubenville Cham. Commerce, 1916-21; Jefferson Co. War Bd., 1918-19; Chrmn. Steubenville Recreation Com., 1919-23; Mem. Cathd. Chapt., 1931—; Mem. Civic Com. on Pub. Safety, 1935—; Mayor's Cmssn., Flood Relief, 1937—.

BISSELL, Benjamin (Conn.), 6 Pretoria Rd., Cambridge, England.—Cur. S. Andr., Chesterton, Cambridge, Sept., 1933—b. Hebron, Conn., Dec. 12, 1895; s. H. A. Bissell and Florence M. (Phelps). West., B.A., 1918; Yale, Ph.D., 1923; G. T. S., 1928-29; E. T. S., 1929-30. D—June, 1929, Bp. Acheson; P—June, 1930, Bp. C. B. Brewster. Author: "The American Indian in English Literature of the Eighteenth Century," 1925.*

BIXBY, Warren Newton (Ma.), 38 Marathon St., Arlington, Mass.—P-in-c. Ch. Our Sav., Arlington, 1916—; s. Anne's, Billerica, 1937—; Secy. Archdrny. Lowell—, b. Norwich, N.Y., Dec. 31, 1890; s. Joel J. Bixby and Marie Louise (Newton). Norwich High Sch., 1907; S. Paul's, Garden City, N.Y., 1908; Harv., B.A., 1912, M.A., 1927; E. T. S., B.D., 1916. D—1916, P—1917, Bp. Lawrence. m. Marion Morse Furness, 1917; c. two. P-in-c. S. Mark's, No. Easton, 1916-21, P-in-c. S. John's, Holbrook, 1918-21, P-in-c. Trin., Randolph, 1916-37, M-in-c. S. Thos. Ch., Somerville, 1938, all Dio. Ma. Epis. Chapl. Mass. St. Infirmary, 1937-38. Secy. Dept. Mssns., Dio. Ma.—.

BLACHFORD, Reginald Metherell (M.), 16194 Cruse St., Detroit, Mich.—Non-Par., 1929—b. Freelon, Ont., Can., May, 1891; s. Rev. William Rand Blachford and Georgina (Metherell). Trin., B.A.; W. T. S. D—1917, P—1918, Bp. Williams. m. Margaret Anna Dill, 1921. Asst. S. Philip's and S. Steph. Ch., Detroit, 1917; In-c. S. John's Ch., Durand, 1918-19; Calv., Hillman, Gr., Long Rapids, Mich., 1919-23; P-in-c. Trin. Ch., West Branch, Gr. Ch., Standish, and S. John's, Rose City, Mich., 1924; P-in-c. Trin. Ch., Caro, and S. John's, Otter Lake, Mich., 1924-29.

BLACHFORD, William Rand (M.), 318 S. West St., Royal Oak, Mich.—Retired, Jan., 1932—b. Hamilton, Ont., Dec. 8, 1860; s. John J. Blachford and Elizabeth (Blackman). D—1885, P—1886, Bp. Hamilton. m. Georgina Metherell, Freelon, Ont., Jan. 15, 1890; c. four. Colbeck, Ont., 1885-87; Freelon, Ont., 1887-90; Hudson, Mich., 1890-93; Tecumseh, and Clinton, Mich., 1893-97; Clinton, Mich., 1897-1900; West Bay City, Mich., 1900-03; Brooklyn, Mich., 1903-08; Caro, Mich., 1908-12; East Tawas, Mich., 1912-16; R. Chr. Ch., Owosso, Mich., 1916-20; S. John's Ch., Royal Oak, Mich., 1920-28; S. John's, Wayne, Mich., 1928-32.

BLACK, Harrison Henry (N.T.), Colorado City, Tex.—Gen. Mssy., 1939—b. Bridgeport, Conn., Oct. 24, 1892; s. James D. Black and Belle (Calkins). Searles H. Sch., Gt. Barrington, Mass.; Sedgewick; Meth. Schs. and Conf. courses, B.A., B.D. and D.D. D—1936, Bp. Wing; P—1939, Bp. Seaman. m. Gladys Martin, Jan. 24, 1919; c. one. Min. Meth. Epis. Ch., 1920-35; D-in-c. Holy Trin. Ch., Bartow, Fla., 1936-39.

BLACK, Jay Claud (Nev.), 145 Arlington Ave., Jersey City, N.J.—P-in-c. Ch. Holy Cross, 1940—b. Fostoria, O., Dec. 5, 1883; s. Jacob Bretz Black and Loretta Almira (Fox). W. T. S., S.T.B., 1910. D—1909, P—1910, Bp. Anderson. m. Dorothy Richardson, Toledo, O., Dec. 25, 1905. M-in-c. and R. S. Jas. Ch., Dundee, Ill., 1909-11; Cur. Ch. Epiph., Chicago, 1911-12; Vic. S. Andr. and adj. Mssns., Chelan, Wash., 1912-17; R. Emm. Ch., Marshfield, Ore.,

1917-21; Archd. Dio. Ore., 1922-30; Vic. Ch. S. Mich. and All Ang. Portland, Ore., 1930-34; S. Pet., Carson City, Nev., 1934-35; Cur. Corpus Christi Ch., N.Y.C., 1938-40. Y.M.C.A. War Work, France, 1918-19.

BLACK, Jay Theodore (Nev.), 145 Arlington Ave., Jersey City, N.J.—Asst. Ch. Holy Cross, 1941—b. Toledo, O., Dec. 20, 1908; s. Rev. Jay Claud Black and Dorothy (Richardson) Harv., B.A., 1930; G. T. S., 1933, S.T.B., 1934. D—June, 1933, P—Mar., 1934. Bp. Sumner, Asst. S. Steph. Cathd., Portland, Ore., 1933-34; Asst. All SS. Ch., Hillsboro, and S. John's, Milwaukie, Ore., Feb.—Mar., 1934; P-in-c. S. Mary the Virgin, Winnemucca, S. Andr., Battle Mountain, and S. Anne's, Fort McDermitt, Nev., 1934-35; Asst. S. Pet. Ch., Carson City, Nev., Mar.—June, 1935. Mem. Order S. Benedict, Nashdom Abbey, Burnham, Bucks., Eng., and S. Greg. House, Valparaiso, Ind., 1936-40.

BLACK, John Calvin (Ind.), R.F.D. 2, New Kensington, Pa.—Retired, 1940—, b. Waterford, Pa., Feb. 24, 1871; s. Rev. John Knox Black and Mary Elizabeth (Moody) Chaddock Coll., Quincy, Ill., L.L.B., 1892; Sec. Div. Sch., B.D., 1903. D—1903, P—1904, Bp. T. N. Morrison, m. Kathryn Yoder Kerr, Pittsburgh, Pa., Sept. 23, 1915; c. three. R. S. Steph. Ch., Newton, Ia., 1903-05; S. John's Ch., Corsicana, Tex., 1905-15; Asst. S. Matth. Cathd., Dallas, Tex., 1915-17; R. S. Andr. Ch., Dallas, Tex., 1917-18; R. Chr. Ch., Madison, Ind., 1919-40. Y.M.C.A., A.E.F., France, 1918-19. Del. Pan-Anglican Conf., London, Eng., 1907; Dep. Gen. Conv., 1910, '31.

BLACK, Newton (Ma.), Needham Heights, Mass.—Retired—D—1889, P—1890, Bp. Whitaker, R. C. Ch., Chicopee, Mass.; R. Chr. Ch., Needham Heights, Mass.; Ascen. Ch., Cambridge, Mass.*

BLACK, Raymond Philip (W.), 223 W. Montgomery Ave., Rockville, Md.—R. Prince Geo. Par., Chr. Ch., 1940—, b. Newark, N.J., Sept. 28, 1903; s. Philip Ernest Black and Frances Cecelia (Moll). Prep. Sch., Bethlehem; Lehigh, B.A., 1929; G. T. S., S.T.B. D—Mar., 1932, P—Nov., 1932, Bp. Stearley. Asst. Chap. of Intercess., Trin. Par., N.Y.C., 1934-40.

BLACK, Samuel Matthew (Er.), 8 S. Edgar St., Kane, Pa.—P-in-c. S. John's Ch., 1939—, Bex. D—June, 1931, P—Dec., 1932, Bp. Ward. In-c. S. Andr., New Castle, and S. Luke's, Ellwood City, Pa., 1931-39.*

BLACKBURN, Glen Arthur (N.M.), Sault Ste. Marie, Mich.—R. S. Jas. Ch., 1935—; Archd. Sault Ste. Marie—, b. Miami Co., Ind., Nov. 9, 1899; s. George T. Blackburn and Almada Pearl (Murden). Ind. Centr. Coll.; Harv.; Ind. Un., B.A., M.A., Ph.D. D—Sept., 1933, P—Mar., 1934, Bp. Ablewhite, m. Edith E. McCoy, Aug. 16, 1923; c. one. R. S. Alb. Ch., Manistique, Mich., 1934-35, Ext. Lectr., Un. Mich. Contrib.: "Current History"; "American Educational Review," etc.

BLACKBURN, Imri Murden (Ky.), 35 S. Green St., Henderson, Ky.—R. S. Paul's Ch., Nov., 1937—, b. Denver, Ind., Nov. 10, 1897; s. George T. Blackburn and Almada Pearl (Murden). Ind. Centr. Coll., B.A., and B.Mus., 1922; Chi.; Ind. Un., M.A., 1924, Ph.D., 1933. D—June, 1934, P—Dec., 1934, Bp. Francis, m. Louise Alice Brown, Sept. 6, 1922; c. two. Prof. Classics, Ind. Centr. Coll., La. Coll., Evansville Coll.; Conductor, Evansville Coll. Choir and Civic Choral Soc., 1934-36.

BLACKBURN, Laurence Henry (Ma.), 8 Kirk St., Lowell, Mass.—R. S. Anne's Ch., 1939—, b. Cleveland, O., June 30, 1897; s. Edward Blackburn and Ora Estelle (MacMillan). H. Sch., Berea, O.; Baldwin-Wallace, B.A., 1921; Boston Un., S.T.B., 1924. D—1938, P—1939, Bp. Sherrill, m. Ida Lea Castle, June 30, 1922; c. one. Formerly Meth. Min. Asst. S. Paul's Cathd., Boston, 1938-39.

BLACKETT, Goulbourne Mowbray (S.H.B.), D—Mar. 24, 1918, P—Dec. 22, 1918, Bp. C. Mann. P-in-c. S. Agnes', Miami, Fla., 1921-29; R. Ch. Our Merc. Sav., Louisville, Ky., 1929-30.*

BLACKFORD, Ambler Mason (Fla.), P.O. Box 5007, So. Jacksonville, Fla.—Assoc. R. S. John's Ch., and Housefather, Ch. Home for Children of S. John's Par., 1921—, b. Fairfax Co., Va., Sept. 26, 1888; s. Launcelot Minor Blackford and Eliza Chew (Ambler). Un. Va., 1910-12; V. T. S., 1915. D—1915, Bp. Gibson, m. (1) Marian Reynolds Perkins, Norwich, Conn., June 21, 1915; (2) Sarah Dudley Alfriend, Aug. 5, 1937. R. Rivanna Par., Fluvanna Co., Va., 1915-16; Ch. Resurr., Greenwood, Trin. Ch., Abbeville, S. Jas. Ch., Ninety-six, S.C., 1916-18; S. Helena's Ch., Beaufort, S.C., 1918; Chapl. Ch. War Cmsn. Marine Trng. Sta., Parris Is., S.C., 1918; S. Paul's Ch., Wilmington, N.C., 1919-21.

BLACKFORD, Randolph Fairfax (S.F.), Homestead, Fla.—R. S. John's Ch., 1939—, b. Fairfax Co., Va., July 25, 1890, s. Launcelot Minor Blackford and Eliza Chew (Ambler). Epis. H. Sch., Alexandria, Va.; Un. Va., B.A., 1912; V. T. S., B.D., 1915. D—1915, Bp. Gibson; P—1916, Bp. Tyler, m. Ellen Lucias Ford, 1922. In-c. Gr. Mssn., Minnewaukon, Ft. Totten Prcng. Sta., S. Dav. Mssn., on Ft. Totten Ind. Res. R. S. Barth. Ch., Hartsville, 1919-21. Gd. Shnd. Ch., N. Charleston, and S. Pet.-by-the-Sea, Navy Yd., N.C., 1921-25; S. Andr. Ch., Panama City, and In-c. Mssns., Santa Rosa and Destin, Fla.,

1925-28; R. S. Jas. Ch., Leesburg, and Holy Trin. Mssn., Fruitland Park, Fla., 1928-39. Served Med. Dept., A.E.F., Mem. of Un. Va. Base Hosp. Unit.*

BLACK FOX, John (S.D.), Rockyford, S.D.—D-in-c. S. Mark's Mssn., Pine Ridge Agency, 1929—, b. near Spearfish, S.D., Mar., 1862; s. Black Fox and Buffalo Maid, D—1920, Bp. Burleson, m. Sally Lone Hill, Aug. 6, 1924; c. one.

BLACKMAN, Harry Wood (F.L.), Algoma, Wis.—Retired, 1940—b. Cambridge, Mass., Jan. 5, 1872; s. William Randall Blackman and Elizabeth Sargent (Blood). Nash., 1894. D—1894, P—1896, Bp. Grafton. Asst. Ch. Holy Cross, N.Y.C., 1900-06; Asst. Ch. S. Edw.-the-Martyr, N.Y.C., 1906-07; P-in-c. Ch. S. Agnes-by-the-Lake, Algoma, 1907-40.

BLACKWELDER, Francis W. (W.N.Y.), 128 Pearl St., Buffalo, N.Y.—Canon S. Paul's Cathd., 1936—, D—June 30, 1935, P—Feb., 1936, Bp. Griffin. D-in-c. S. Andr., Canton, S. Luke's, Asheville, N.C., 1935-36.*

BLACKWELDER, Locke Winfield (At.), 132 N. 10th St., Griffin, Ga.—R. S. Geo. Ch., 1927—, b. N.C., Oct. 11, 1875; s. S. J. and Mary E. Blackwelder. Liv., 1904. D—1904, P—1909, Bp. Cheshire, m. Minnie Beaver, Dec. 30, 1908; c. three. In-c. Salisbury, N.C., and adj. points; R. S. Paul's Ch., Quincy, Fla.; Ch. Nativ., Union, S.C.; Ch. of Incarn., Atlanta, Ga., 1926.

BLACKWELL, Donald William (C.), 1614 W. Adams St., Chicago, Ill.—P-in-c. Ch. Epiph., 1939—, b. Elyria, O., Feb. 16, 1906; s. J. William Blackwell and Bertha Blanche (Barnes) (deceased). H. Sch., Oak Park, Ill., and Cleveland; Un. Fla., Chi., B.A.; Mexico; Havana; Grad. work. Chi. and Colmb.; G. T. S., 1931-34. D—May, 1934, Bp. Manning; P—Mar., 1935, Bp. Rogers, m. Irene Elizabeth Janko, Aug. 9, 1934; c. one. Asst. Emm. Ch., Cleveland, O., 1934-35; P-in-c. S. Andr. Ch., Cleveland, 1935-36; P-in-c. S. Matth., Chicago, 1936-38; Asst. Ch. Epiph., 1938-39.

BLAGE, Arland Carl (L.T.), 222 Rider Ave., Malverne, L.I., N.Y.—Vic. S. Thos. Ch., 1940—, b. Eaton, Ind., Feb. 4, 1900; s. August William Blage and Ida May (Maddox). Un. Minn., B.S., 1926; Sea. Div. Sch., B.D., 1929. D—Dec., 1928, P—June, 1929, Bp. McElwain, m. Agnes M. Pofert, Jan. 19, 1929; c. two. R. Trin. Ch., Anoka, Minn., 1929-34; R. S. Jas., Minneapolis, 1934-37; resigned; R. S. Andr. Ch., Lawton, Okla., 1937-40.

BLAIKIE, Frank Edison (Me.), 279 Congress St., Portland, Me.—R. S. Paul's Par., P-in-c. S. Pet. Mssn., 1940—, b. Amesbury, Mass., June 10, 1911; s. Elmer C. Blaikie and Rosanna Marie (LaRose). H. Sch., Newburyport, Mass.; Nash. Coll.; Nash., B.D., May, 1936. D—June 14, 1936, P—May 12, 1937, Bp. Brewster. D-in-c. S. Thos. Par., Winn, Me., and Penobscot Mssns. at Lincoln, Macwahoc, and Kingman, 1936-37; later, R. and P-in-c.; P-in-c. S. Alb. Mssn., So. Portland, Me., 1937-40. Libr., Dioc. Libr., 1939.*

BLAISDELL, Charles Franklin (Tenn.), 1855 Peabody Ave., Memphis, Tenn.—Retired, 1939—, b. Cincinnati, O., Mar. 5, 1875; s. Charles Blaisdell and Sophia (Knollman). Un. Cinn.; G. T. S., 1902; Un. So., D.D. D—May 19, 1902, P—May 19, 1903, Bp. D. S. Tuttle, m. Agnes Chapman, June 2, 1902; c. two. R. Ch. Holy Comm., St. Louis, 1902-09; R. Trin. Ch., Redlands, Cal., 1909-12; R. S. Phil. the Apos., St. Louis, 1912-16; S. John's Ch., Helena, Ark., 1916-20; R. Calv. Ch., Memphis, Tenn., 1920-39.

BLAKE, Francis F. E. (Pa.), 1625 Locust St., Phila., Pa.—Cur. S. Mark's Ch., Nov., 1929—, b. Lynn, Mass., Mar. 7, 1901; s. Walter I. Blake and Bertha (Berry). Un. Pa., Grad., 1929-30; Nash., 1927; P. D. S., 1929-30, B.Th., 1931, M.Th., 1937. D—1926, P—1927, Bp. Weller. Vic. S. John's Ch., Shawano, Wis., 1927-29. Secy. Amer. Brnch. Angl. Soc., 1940; Mem. Sons of the Revolution. Editor: "The Christian Year and the Church Calendar."

BLAKE, James Edward (P.R.), St. Thomas, Virgin Is. of U.S.—Cur. All SS. Par., Dec., 1927—, b. Detroit Lakes, Minn.; s. William Blake and Ann Maria (Heckert). Pub. Schs.; Un. So. Minn. (Austin, Minn.), M. Accts.; Sea. Div. Sch., 1924. D—1924, P—1926, Bp. F. A. McElwain. Asst. Chr. Ch. S. Paul, Minn., 1924-27.

BLAKER, William Leonard (Colo.), 229 Bannock St., Denver, Colo.—R. S. Pet. Ch., Jan., 1925—, S. John's Coll., Winnipeg; Sea. Div. Sch. 1910. D—May, 1910, P—Dec., 1910, Bp. Mann, m. Constance A. Truax, Langdon, N.D., Apr., 1911; c. three. Rugby, N.D., 1910; Minot, N.D., 1910-15; New Smyrna, Fla., 1914-15; R. Chr. Ch., Bradenton, Fla., 1915-19; Gr. Ch., Columbus, Neb., 1919-25. Chrmn. S. S. Cmsn., Mssy. Dist. So. Fla., 1917-19; Secy. Mssy. Dist. S. Fla., 1919; Cmsned. Capt. Chapl. Off. Res. Corps, U. S. Army, Feb. 16, 1924; Chapl. C.M.T.C., Fort Logan, Colo., 1926, '33, '34-'37; Cmsned. Maj. Chapl. Off. Res. Corps, June 10, 1930; Dean Y.P.F., Dio. Colo., 1934-37.

BLAKESLEE, Clyde B. (C.N.Y.), Willard, N.Y.—P-in-c. Willard and Trumansburg, N.Y., May, 1937—, b. Manchester, Pa., Feb. 2, 1874; s. John H. Blakeslee and Josephine W. (Keys). Norm. Sch., Stevens Pt., Wis.; Un. Wis.; Nash. D—1903, P—1903, Bp. Nicholson, m. Lydia Bundy, 1908. S. Steph. Ch., Shell Lake, Wis., 1903-04; S.

John's Ch., Grand Rapids, Wis., 1904-09; S. Paul's Ch., Hudson, Wis., 1910-12; S. Marle's Ch., Colwater, Mich., 1912-14; Holy Trin. Ch., Danville, Ill., 1915-18; Training Sch. for Chapl., Louisville, Ky., 1918; Chapl. U. S. Res.; P-in-c. Gr. Ch., Madison, S.D., 1919; Gen. Mssy. Dio. S.D., 1919-25; P-in-c. Warren Co. Mssns., N.Y., 1925-37.

BLANCHARD, Roger Wilson (Ma.), 8 Columbus Ave., Beverly, Mass.—R. S. Pet. Ch., 1938.—b. Brockton, Mass., Sept. 11, 1909; s. Charles Francis Blanchard and Grace (Wilson), Brockton Pub. Schs.; Boston Un., B.A., 1932; E. T. S., B.D., 1936. D—June 10, 1936, P—Mar. 3, 1937, Bp. Sherrill, m. Patricia Alice Goodwillie, June 11, 1936; c. three. Cur. S. Steph. Meml. Ch., Lynn, Mass., 1936-38.

BLANCHET, John Baptiste, Died September 11, 1939. For data see Edition 1938.

BLANDY, Gray Merrihue (A.), Troy, N.Y.—R. S. John's, 1940.—b. Newton, Mass., Jan. 22, 1910; s. Gray Blandy and Florence Clifton (Hallett), Boston Un., B.A.; V. T. S., B.D., 1937. D—1937, P—1938, Bp. Sherrill, m. Anne Dudley, July 15, 1939. Cur. Chr. Ch., Cambridge, Mass., 1937-40. Chrmn. Dept. Rel. Educ., Dio. A., 1940.

BLANEY, Albert Edward (Me.), 9 Lafayette St., Calais, Me.—R. S. Anne's Ch., Calais, M-in-c. S. Luke's, Woodland, 1938.—b. W. Springfield, Mass., Feb. 4, 1903; s. Thomas Henry Blaney and Elizabeth (Reeves), Pub. Schs., Springfield; Mount Hermon Sch., Mass.; Bangor Theol. Sem., Bangor, Me.; Berk., 1931; Yale Div. Sch. D—Apr., 1931, Bp. Davies; P—1933, Bp. Brewster. M-in-c. Chr. Ch., Eastport, Me., 1932-33; R. same, 1933-38.

BLANK, Alberto (S.Bra.), Boa Vista do Erechim, R. G. do Sul, Brazil—Presbyter and Dir., Par. Jesus Christ and Agnus Dei, Jan., 1921.—b. Santa Helena, Pelotas, Apr. 26, 1896; s. Carlos and Bertha Timm Blank, Southern Cross Sch., Porto Alegre; Sem. Epis. Ch., Porto Alegre, 1923. D—Nov., 1923, P—Feb., 1925, Bp. Kinsolving. m. Carmelina da Rocha Mendes, Oct. 31, 1924; c. six.*

BLANKINGSHIP, Rt. Rev. Alexander Hugo (Cuba), Calle 15, núm. 952, Vedado, Havana, Cuba.—Bp. of Cuba, 1939.—b. Richmond, Va., Nov. 28, 1894; s. William Blankingship and Helen Anderson (Lackland), H. Sch., Richmond; Un. Rich., B.A.; Yale Div. Sch., 1921-22; V. T. S., B.D., 1924. D.D., 1939; Un. Rich., D.D., 1940. D—1924, P—1925, Bp. W. C. Brown. Con. Third Bp. Mssy. Dist. Cuba, Feb. 24, 1939, m. Mary Antoinette Woodward, Jan. 19, 1929; c. three. D-in-c. Emm. Ch., Alexandria, Va., 1923-25; R. same, 1925-27; Dean Holy Trin. Cathd., Havana, Cuba, 1927-39.

BLATZ, Frederick William (Pa.), 313 Pine St., Phila., Pa.—R. S. Pet. Ch., 1938.—b. Hastings-on-Hudson, N.Y., June 13, 1910; s. George Blatz and Hilma J. (Lewis), Pub. Schs., Phila.; Epis. Acad. Overbrook, Pa., 1927; Un. Pa., B.A., 1932; P. D. S., B.D., 1936. D—June 4, 1935, P—Jan. 24, 1936, Bp. Taitt, m. Janet Mitchell Cox, Dec. 29, 1936; c. one. On staff, Holy Trin. Ch., Phila., 1935; Cur. S. Pet. Ch., 1935; M-in-c. same, 1937. Mem. Bd. Exam. Chapls., 1939; Mem. Bd. Dirs., Ch. Fndtn., 1939; Mem. Exec. Coun., 1940.

BLEECKER, Lyman Cox (L.I.), Shore Rd., Cold Spring Harbor, N.Y.—R. S. John's Ch., Aug., 1931.—b. Westbury, L.I., N.Y., Oct. 15, 1894; s. Benjamin DeWitt Bleecker and Anna Sitgreaves (Cox), S. Paul's, Garden City, N.Y.; Chestnut Hill Acad.; Pr., Class 1917 (Non-grad., 1913-15); G. T. S., 1928. D—1927, P—1928, Bp. C. B. Brewster. m. Ruth Bliss Schwab, Apr. 15, 1936; c. five. P-in-c. S. Mark's Ch., New Canaan, Conn., Apr.—Nov., 1928; Cur. Trin. Ch., Hartford, Conn., 1928-31.

BLEECKER, Pierre McDonald (A.), 32 Lewis Ave., Walpole, Mass.—Retired.—S. Steph., B.A., 1876, M.A., 1879; G. T. S., 1879. D—1879, Bp. Potter; P—1881, Bp. Tuttle, m. (1) Abigail Armstrong Lees, 1881; (2) Phoebe Prout, 1898; c. one. Asst. Ch. Gd. Shpd., Ogden, Utah, 1879-82; S. John's Mssn., Logan, Utah, and Holy Innoc. Mssn., Blackfoot, Ida., 1882-87; S. Jas. Ch., Upper Montclair, N.J., 1887-89; S. Marg. Ch., Staatsburg, N.Y., 1889-97; Chr. Ch., Schenectady, N.Y., 1897-1904; Mssy. S. Paul, Raymertown, and Holy Name, Boyntonville, N.Y., 1904-07; Asst. S. Luke's Ch., Mechanicsville, and assoc. pars., 1907-09; Trin. Ch., Ashland, N.Y., 1909-32.*

BLEIL, Bertram Frederick (Cal.), 901 Osos St., San Luis Obispo, Cal.—R. S. Steph. Par., 1938.—b. San Mateo, Cal., June 28, 1903; s. George William Bleil and Elizabeth Celene (Sapin), Jr. Coll., San Mateo; Un. Cal., B.A., Ch. Div. Sch. Pac., 1931. D—Dec., 1930, P—May, 1931, Bp. Parsons. Asst. All SS. Ch., Montecito, Cal.; R. S. Day, Pittsburg, Cal.; Vic. Cr., Martinez, Cal., 1932-38. Ch., Blessing, Frank F. (A.), Rensselaer, N.Y.—Retired, 1936.—b. Slingerlands, Albany Co., N.Y., Dec. 12, 1864; s. Christopher La Grange Blessing and Magdalene (Slingerland), H. Sch., Albany; Union Coll., Schenectady, B.A., 1889; Pr., M.A., 1891; Pr. Theol. Sem., B.D., 1892. D—1925, Bp. Nelson; P—1926, Bp. Oldham, m. Martha May See, Oct. 6, 1902. Asst. Trin. Ch., Albany, N.Y., 1926; Ch. Mess., Rensselaer, N.Y., 1926-36.*

BLISS, Francis William (Me.), 38 Bleecker St., N.Y.C.—On staff City Mssn., 1938.—b. Constantinople, Turkey, Feb. 24, 1891; s. William Goodell Bliss and Helen White (Royster), Trin. Sch., 1898-1900; Pub. Schs., Lansdowne, Pa.; Sew. Milit. Acad., 1905-08; Un. So., 1908-10; Colmb.,

B.A., 1916; G. T. S., 1916-18; E. T. S., S.T.B., 1925. D—1918, Bp. Thomson; P—1919, Bp. Burton, m. Marian Miller, Sept. 11, 1918; c. three. R. Chr. Ch., Big Stone Gap, Va., 1918-19; S. John's Ch., Covington, Ky., 1919-21; Asst. S. Paul's Ch., Paterson, N.J., 1921-23; Asst. S. Pet. Ch., Cambridge, Mass., and Spec. Stdt. E. T. S., 1923-25; S. John's, Fresque Isle, Me., 1925-33; R. S. Marg. Ch., Belfast, Me., 1933-38.*

BLISS, Reginald Theodore (P.), 1008 McClure St., Homestead, Pa.—R. S. Matth. Ch., 1940.—b. Brookline, Mass., Apr. 18, 1905; s. Donald McQueen Bliss and Margaret Janet (Estabrook), Pub. Sch., West Orange, N.J.; H. Sch., Battle Creek, Mich.; Syr., 2 yrs.; Harv., B.A.; V. T. S., B.D., 1931. D—June, 1931, P—June, 1932, Bp. Oldham, m. Edith Frances Bayley, June 12, 1934; c. three. Asst. S. Geo. Ch., Schenectady, N.Y., 1931-36; In-c. Chr. Ch., Greenville, N.Y., 1936-40.

BLOCK, Rt. Rev. Karl Morgan, 1055 Taylor St., San Francisco, Cal.—Bp. of Cal., 1941.—b. Washington, D.C., Sept. 27, 1886; s. S. J. Block and Christine (Linder), Geo. Wash. Un., B.A.; V. T. S., B.D., 1910; Roa., D.D., 1924; Un. So., D.D., 1934; Wash. Un., St. Louis, Mo., LL.D., 1937. D—1910, P—1910, Bp. Harding. Con. Bp. Coadj. of Cal., Sept. 29, 1938, m. Nancy Holliday Shackelford, Oct. 1, 1913; c. two. R. Gr. Ch., Haddonfield, N.J.; Chapl. Camp Dix, 1917-18; All SS., Norristown, Pa., 1919-20; S. John's, Roanoke, Va., 1920-26; R. S. Mich. and S. Geo. Ch., St. Louis, 1926-38. Author: "Our Common Life"; "The Sword of St. Michael."

BLODGETT, Chauncey Hayden (Ma.), 148 W. Lanvale St., Baltimore, Md.—Retired, 1938.—b. Pawtucket, R.I., Mar. 23, 1870; s. William Winthrop Blodgett and Salome Wilkinson (Kinsley), Harv., B.A., 1892; E. T. S., B.D., 1895. D—1895, Bp. Lawrence; P—1897, Bp. E. Capers, m. Tempe Austin Hamilton, Jan. 16, 1907; c. one. Asst. S. Jas. Ch., N.Y.C., 1895; Asst. Gr. Ch., N.Y.C., 1895-97; Asst. S. Paul's Ch., Rochester, N.Y., 1897-1901; R. S. John's Ch., Fall River, Mass.; S. Jas. Ch., Roxbury, Mass.; Gr. Ch., Colorado Springs, Colo., 1917-28; R. S. Paul's Ch., Nantucket, Mass., 1928-38.

BLODGETT, Francis Branch (Er.), 123 W. 6th St., Erie, Pa.—Dean Cathd. S. Paul, 1921.—b. Oakfield, N.Y.; s. Alva John Blodgett and Catherine Cordelia (Burt), Hob., B.A., 1899. D.D., 1932; E. T. S., B.D., 1902; Harv., S.T.B., 1904. D—1902, P—1903, Bp. Lawrence, m. Mary Elizabeth Gove, 1909; c. two. Min. Ch. Our Redeem. Lexington, Mass., 1902-04; Minor Canon, All SS. Cathd., Albany, N.Y., 1904-06; Instr. and Adj. Prof. G. T. S., 1906-12; Prof. O. Test., G. T. S., 1912-21.

BLOMQUIST, R. Thomas (L.I.), 20 Beechknoll Rd., Forest Hills, N.Y.—R. S. Luke's, 1937.—b. Brooklyn, N.Y., Feb. 9, 1907; s. Ruben Blomquist and Hilma (Harstrom), Erasmus Hall, Brooklyn, N.Y.; Colmb., B.A., 1931; G. T. S., 1934. D—1934, Bp. Creighton; P—1934, Bp. Stires, m. Catharine Mellen, June 20, 1931; c. one. R. Caroline Ch., Setauket, L.I., 1934-37.

BLOMQUIST, Wilhelm S. (N.M.), Iron Mountain, Mich.—Retired, 1935.—D—1902, P—1903, Bp. Edsall, R. S. Ansgar Ch., Chicago; In-c. Bethel Ch. (Swed.), Iron Mountain, Mich.

BLOODGOOD, Francis Joseph (Mil.), 1102 Lincoln St., Madison, Wis.—R. S. Andr. Par. Dec., 1925.—b. Milwaukee, Wis., July 28, 1897; s. Wheeler Peckham Bloodgood and Elizabeth Twombly (Farrand), Milwaukee Un. Sch.; Trin. Coll., Hartford; Un. Wis. Law Sch.; Chi.; Un. Wis., Liberal Arts, 1922; Priv. prepared for Holy Orders. D—Feb., 1925, P—Dec., 1925, Bp. Webb, m. June Gray Cleveland, June 30, 1923; c. four. Served with 32nd Div., A.E.F., during World War, 2 yrs.; State Chapl. Amer. Legion, 1928; Chapl., 126th Fld. Artl., Nov. and Dec., 1940. Dean Madison Convoc.; Chrmn. Dioc. Soc. Serv.; Visitor, Lausanne, 1927; Assoc. Oxford Conf. on Ch., Community and State, 1937; Alt. Edinburgh Conf., Faith and Order, 1937; Mem. Joint Cmssn. on Approaches to Unity, appointed, Gen. Conv., 1937; Oxford and Edinburgh Confs.; Lectr. Holy Land, following pilgrimage, 1935; Mem. Advis. Coun. on Eccl. Relations to Presid. Bp.; Represented Eccl. Relations at Intl. Old Cath. Congress, Zurich, 1938. Switz.; Dep. Gen. Conv., 1940; Appointed at Gen. Conv., 1940; Joint Cmssn. to Keep Informed of Work of Archbp. of York; Chrmn. Madison Refugee Com. Contr. articles to Living Church on Friedrich von Hugel, Mem. Madison Lit. Club; Mem. S. Anthony's Club of N.Y.

BLOSSOM, Walter Gardner (Mil.), 2449 E. Lower Azusa Rd., El Monte, Cal.—Chapl. and Supt. Welfare Work, So. Cal. Edison Co., Los Angeles, 1929; P-in-c. El Monte, Wilmar and Baldwin Park, Oct., 1933.—b. Wakefield, Mass., June 23, 1873; s. Henry Crocker Blossom and Anne Mooers (Gardner), Nash., B.D., 1895. D—1895, P—1897, Bp. Grafton, m. (1) Julia Harriet Mills, Detroit, Mich., Jan. 13, 1897; (2) Ruth Anderson, Kansas City, Mo., Sept. 5, 1927; c. two. Merrill, Tomahawk, Wis., 1895-97; Par. Canon S. Paul Cathd., Fond du Lac, Wis., 1895-99; Asst. S. Jas. Ch., Chicago, 1899-1902; R. S. Aug. Ch., Wilmette, Ill., 1902-04; Asst. S. Mark's Ch., Evanston, Ill., 1904-05; R. S. Luke's Ch., Racine, Wis., 1905-10; Archd. Madison,

1911-13; Archd. Mil., 1913-16; Chapl. and Supt. Eng., Edison Co., So. Cal. Dep. Gen. Conv., 1916; Lt. Q.M.C., Camp Meigs, Washington, D.C.; Asst. Div. Qtrmstr., 16th Div., Camp Kearney, Cal., 1918-19.

BLOXHAM, Frank (W.N.C.), St. Luke's Rectory, Lincolnton, N.C.—R. S. Luke's, 1940—, b. Birmingham, Eng., June 10, 1899; s. William John Bloxham and Ann (Smith). S. Geo. Ch. of Eng. Sch., and Centr. Sec. Sch., Birmingham; Coll. Tech., Birmingham Un., A.M.I. Mech. Engr. by examination; V. T. S., B.D., 1932. D—June, 1931, P—June, 1932, Bp. Darst. m. Gertrude Ellen Porter, June 14, 1932; c. two. R. S. Paul's Ch., Clinton, and S. Gabr., Faison, N.C., 1932-34; R. S. Agnes, Franklin, In-c. Ch. Incarn., Highlands, N.C., 1934-40.

BLOY, Francis Eric Irving (L.A.), 732 So. Burlington Ave., Los Angeles, Cal.—Dean, S. Paul's Cathd., Feb., 1937—, b. Birchington, Isle of Thanet, Eng., 1904; s. Rev. Francis Joseph Field Bloy and Alice Mary (Painter). Un. Ariz.; Un. Mo.; Georgetown Un., Sch. Foreign Serv.; V. T. S., B.A., 1929, B.D., 1929. D—June, 1928. Bp. F. F. Johnson; P—June, 1929, Bp. Murray. m. Frances Forbes Cox, July 30, 1929, R. All. S. Ch., Reisterstown, Md., 1929-33; R. S. Jas.-by-the-Sea, La Jolla, Cal., 1935-37. Secy. Stndg. Com., L.A., 1940; Mem. Exec. Com. for Prov. of Pacific, 1940-43; Mem. Exec. Com. of Bd. Dirs., Hosp. Gd. Sam.; Mem. Dioc. Coun., 1935—; Mem. Dioc. Cmssn. on Ch. Music, 1939-40; Mem. Bd. Dirs. Ch. Ext. Soc., 1937-40; Del. to Syn. of 8th Prov., 1937—.

BLOY, Francis Joseph Field (Ariz.), 1417B Bank St., South Pasadena, Cal.—Retired, 1938—, b. Norwich, Eng., Dec. 14, 1879; s. Rev. Charles Bloy and Annie Isabella (Field). Eng. Schs. D—1916, P—1919, Bp. J. W. Atwood. m. Alice M. Pointer, Aug. 31, 1901; c. two. Vic. S. Mark's, Mesa, and S. John's, Globe, Ariz., 1916-18; R. S. Mark's, Mesa, 1918-22; Supt. Episc. Mssn. to City Instits., St. Louis, 1922-24; R. Gr. Ch., Kirkwood, Mo., 1924-31; R. S. Jas.-by-the-Sea, La Jolla, Cal., 1931-36; Vic. S. Paul's, Yuma, Ariz., 1936-38.

BLUM, Edward Miles (W.Mo.), 514 Elms Blvd., Excelsior Springs, Mo.—D-in-c. S. Luke's Ch., 1939—, D—Apr. 9, 1939, P—Jan. 25, 1940, Bp. R. N. Spencer.*

BLYTH, William Shaw (M.), 11728 West Outer Drive, Detroit, Mich.—R. S. Jas. Ch., Oct., 1934—, b. Ottawa, Can., July 31, 1887; s. Walter Smith Blyth and Isabella Maria (Shaw). Pub. Schs. and Colleg. Inst., Ottawa; Tor. Un., M.A.; Trin. Sch., Tor., B.D., 1913. D—1912, Bp. Toronto; P—1913, Bp. Ottawa; m. Mary Dorothea Rehder, Sept., 1913; c. four. Mssy-in-c. Trin. Ch., St. Clair Shores, Mich., 1925-34.

BLYTHE, Arthur James (Be.), Milford, Pa.—P-in-c. Ch. of Gd. Spd., 1932—, D—June, 1932, P—Dec., 1932, Bp. Sterrett.*

BOARD, Robert Corcoran (Ky.), St. James Rectory, Pewee Valley, Ky.—R. S. Luke's Ch., Anchorage, and S. Jas., Pewee Valley, June, 1932—, b. Louisville, Ky., Aug. 16, 1907; s. Robert D. Board and Clara B. (Corcoran). Pub. Sch., Louisville; Un. Louisville, B.A.; G. T. S., 1932. D—June, 1932, P—Dec., 1932, Bp. Woodcock.*

BOARDMAN, Normand Smith (C.N.Y.), Oxford, N.Y.—Retired, Sept., 1926—, b. Albany, N.Y., Aug. 5, 1858; s. William Prunye Boardman and Catharine (Morris). S. Steph. Coll., B.A., 1884, M.A., 1886; Berk., 1889. D—1887, Bp. John Williams; P—1888, Bp. Gillespie. m. Ada Tompkins, Red Hook, N.Y., Apr. 12, 1888. R. S. John's Ch., Mt. Pleasant, Mich., 1889-91; Asst. S. Paul's Ch., Foughkeepsie, N.Y.; R. S. Thos. Ch., Amenia, N.Y., 1891-96; Ch. Aton., Westfield, Mass., 1896-1902; Emm. Ch., Elmira, N.Y., 1902-17; Dean 6th Mssy. Dist., Dio. C.N.Y., 1909. S. Mark's Ch., Millport, N.Y., 1904-17; Chr. Ch., Guilford, N.Y., 1917-26.*

BOATE, George (N.J.), West Cape May, N.J.—Retired, 1931—, D—June 6, 1917, P—June 7, 1918, Bp. Darst.*

BODDINGTON, Cyril Henry (O.), 601 N. 1st St. Mount Vernon, Wash.—In-c. S. Paul's Ch., 1936—, b. Birmingham, Eng., May 21, 1889; s. Henry David and Minnie Jane Boddington. King's Coll., London, Eng.; Un. London; Ch. Div. Sch. Pac. D—1919, Bp. Nichols; P—1919, Bp. Howden. m. Winifred May Roe, Aug. 22, 1913. Vic. Okanogan and Omak, Wash., 1923-24; S. Jas., Cashmere, Wash., 1924-25; R. S. Paul's Ch., Bremerton, Wash., 1925; S. Luke's, Seattle, Wash.*

BODE, Arnold George Henry (L.A.), Sierra Madre, Cal.—Retired, 1937—, b. Dungong, N.S.W., Australia, July 22, 1866; s. Francis Dashedwood Bode and Mary Emily (Hill). Syd. Un., N.S.W., B.A., 1888; Denver Un., M.A., 1902; Cuddesdon Coll., Oxford, Eng. D—1891, P—1893, Bp. Davidson. m. Lucy Dyott, June 1, 1904. Chr. Ch. S. John-the-Div., Kennington, London, Eng., 1892-95; P and Organ, Chr. Ch., Sydney, N.S.W., Australia, 1896-97; Eng. Chapl., Arosa, Switz., 1898-99; Canon S. John's Cathd., Denver, Colo., 1899-01; R. Trin. Meml. Ch., Denver, Colo., 1901-04; Dean, S. Matth. Cathd., Laramie, Wyo., 1904-12; Prof. Music, Un. Wyo., 1909-12; Exam. Chapl., Dio. Colo., Dist. Wyo.; Rural Dean, Los Angeles, 1913-20; R. S. Luke's Ch., Long Beach, Cal., 1912-22; S. Mich. Ch., Anaheim, Cal., 1922-27; Organ and Asst. S. Jas. Ch., So. Pasadena, 1927-31; R. Ch. of Ascen,

Sierra Madre, Cal., 1931-37. Author; "Communion Service in C." Anthem, "I Will Forgive," "Pilgrim's March," and other organ music. Song, "I Heard the Voice," Anthems, "How Sweet the Name," and "New Every Morning," "In Returning and Rest," "He Maketh Wars to Cease," "Thy Peace Shall Be as a River," "Hymn to the Trinity," and "God of Our Fathers," two-part carol " 'Twas on That First Glad Christmas."

BODEL, John Knox (N.Y.), Fort Monroe, Va.—Chapl. Regular Army, U.S., Nov., 1920—, b. Middleton, N.Y., Jan. 26, 1877; s. Charles Samuel Bodel and Adelia (Nixon). Ch. Div. Sch. Pac. D—June, 1906, P—Dec., 1906, Bp. Spalding. m. Eleanor Chester Putnam, Salt Lake City, Utah, Aug. 29, 1906. R. S. Paul's Ch., Montrose, Colo., 1906-08; Asst. Ch. Incar., Great Falls, Mont., 1908-11; R. Ch. Holy Innoc., Lahaina, Maui, Hawaii, 1911-15; R. Ch. Holy Apos., Hilo, Hawaii, 1915-18; Chapl. 2nd Hawaiian Inf., Schofield Barracks, 1918-19; 1st Hawaiian Inf., Fort Shafter, Jan.-Sept., 1919; Civilian Chapl. under War Comms. of the Ch., to Army and Navy, Hawaii, 1919-20; Secy. Convoc., 1915; Del. Gen. Conv., St. Louis, 1918.

BODEN, John. Died September 28, 1938. For data see Edition 1938.

BODIMER, John McKelvey (W.Va.), 220 Randolph St., Charleston, W.Va. R. S. Luke's Ch., 1938—, D—June 15, 1935, P—Feb. 24, 1936, Bp. Rogers. In-c. S. Phil., Cleveland, O., 1935; In-c. Trin. Mssn. New Philadelphia, O., 1935-37; Loc. Ten. Trin. Ch., Waupun, Wis., 1937.*

BOGERT, Harry Howe (W.), 76 Mill St., Huntington, L.I., N.Y.—Retired, July, 1935—, b. Bristol, R.I., Apr. 19, 1865; s. Theodore Peacock Bogert and Eliza Turner (Howe). G. T. S., 1895, D—1894, Bp. Clark; P—1895, Bp. Coleman. m. Marie Nelson, Brooklyn, N.Y. R. Ch. Adv., Bensonhurst, N.Y., 1895; S. John's Ch., Ellicitoville, N.Y., 1896; S. Matth. Ch., Union, Pa., 1897-1900; R. Emm. Ch., Corry, Pa., 1900-03; S. Mary's-by-the-Sea, Point Pleasant, N.J., 1903-12; S. Mich. Ch., Birdsboro, Pa., 1912-23; Calv. Ch., Burnt Hills, N.Y., 1923-28; R. Port Tobacco Par., Md., 1928-35. Author: "Is Baptism Important?" "The Confessor's Handy Guide to Prayer Book Penances."

BOGESS, Elwood Craig (N.k.), 438 Valley St., Orange, N.J.—R. All. S.S. Ch., June, 1937—, b. Springfield, O., Jan. 25, 1893; s. Hallett Elwood Bogess and Mary Craig (Ramsey). Pub. Schs., Springfield, O.; Wittenberg Coll., B.A., 1915; G. T. S. grad., 1918. S.T.B., 1919. S.T.M., 1931. D—1918, P—1919, Bp. Vincent. m. Elsie Katherine Nunneker, Jan. 31, 1923; c. three. Cur. S. Paul's Cathd., Cincinnati, O., 1918-19; R. S. Luke's Ch., Cincinnati, O., 1919-26; P-in-c. S. Mark's Ch., Mendham, N.J., 1926-37.

BOHANAN, Franklin Johns (W.), Rock Creek Rectory, Rock Creek Church Rd., N.W., Washington, D.C.—R. Rock Creek Par., 1926—; Hon. Canon Washington Cathd., 1937—, b. Park Hall, Md., 1877; s. John Franklin Bohanan and Sarah Ann (Fish). S. John's, Annapolis, B.A., 1899, M.A., 1902; G. T. S., B.D., 1903; S. John's Cathd., D.D., 1922. D—1902, P—1903, Bp. Satterlee. m. Jennie Prialux Hults, N.Y.C., Jan. 18, 1906. Vic. S. Steph. Chap., Pt. Washington, L.I., 1902-05. Mem. Soc. Serv. Com., Dio. Conn., 1916-17; R. S. Andr. Ch., Norwich, Conn., 1905-17; S. Barth. Par., Olney, Md., 1917-20. Dean Trin. Cathd., Easton, Md., 1920-26; Canon Cathd. SS. Pet. and Paul, Washington, D.C. Field Secy. Natl. Cathd. Assoc., 1926-30. Chrmn. Soc. Serv. Dept., 1921-25. Ed. and Mgr. Eastern Shore Churchman, 1921-25; Exec. Secy., 1922-25; Mem. Exec. Coun., 1921-25, all Dio. E. Dep. Gen. Conv., 1922, 25, 34, 37, and 40; Mem. Exec. Coun., 1928—; Chrmn. Dept. Relig. Educ., 1928-32; Mem. Dept. Finance, 1929—; Chrmn. Dept. Mssns., 1932—; Pres. Study Com., 1937—, all Dio. W. Mem. Joint Com., House Bpp., House of Clerical and Lay Deps., on Budget and Program, 1934, '37, '40.

BOISSIER, Herbert Chessall (Ia.), 125 So. 9th East St., Salt Lake City, Utah.—Retired, July, 1932—, b. Barcheston, Eng., July 12, 1864; s. Rev. Peter Henry Boissier and Louisa Sophia (Scobell). Sea. Div. Sch., 1897. D—1893, Bp. Thomas; P—1897, Bp. Nicholson. m. Cecilia C. Cromb, Crookston, Minn., Aug. 20, 1891. Anoka, Minn., 1893-94; Hot Springs, S.D., 1894; Asst. All S.S. Ch., Denver, 1895-97; New Richmond, Wis., 1897-98; Mauston, Wis., 1898-1905; R. Trin. Ch., Janesville, Wis., 1905-07; Lake Geneva, Wis., 1907-16; Maquoketa, Ia., 1916-19; R. S. Luke's Ch., Cedar Falls, Ia., 1919-30; R. Gr. Ch., Decorah, Ia., 1930-32.

BOLLES, De Forrest Bardsley (Eau C.), 620 Bay St., Chippewa Falls, Wis.—R. Chr. Ch., 1939—, b. Bismarck, N.D., Oct. 12, 1880; s. Frank De Forrest Bolles and Annie (Bardsley). Pub. Sch.; H. Sch.; Business Coll.; Sea. Div. Sch., 1918. D—1917, Bp. McElwain; P—1918, Bp. I. P. Johnson. m. Charlotte E. Neal, June 27, 1918. P-in-c. La Junta and Mssns. at Las Animas, Lamar, Ft. Lyon, Rocky Ford and Sugar City, Colo., 1918-22; R. S. Matth. Minneapolis, 1922-36; P-in-c. Holy Trin. Mssn., Fridley, Minn., 1925-36.

BOLMAN, Frederick de Wolfe, Jr. (Ma.), 99 Claremont Ave., New York, N.Y.—Lectr. in Rel., Columbia; Asst. S. Mary's Ch., 1940—, b. Leavenworth, Kan., June 30, 1912; s. Frederick de Wolfe Bolman and Florence Louise (Tullock). The Hill Sch., Pottstown, Pa.; Har,

B.S., 1935; Colmb.; U. T. S., B.D., 1938. D—1939, P—1940, Bp. Sherrill, m. Ruth Nicholson, Nov. 27, 1934. Author: "The Ages of the World," a translation of F. W. J. von Schelling and Introduction to His Later Philosophy.

BOLSTER, George Rex Victor (E.O.), 515 Congress St., Bend, Ore.—R. Trin. Ch., 1939.—b. Mallow, Co. Cork, Ireland, Feb. 10, 1900; s. Richard Bolster and Madge (Sydney). King's Hosp. Sch. (Bluecoat), Dublin, Ireland; Dublin Un., Trin. Coll.; Bish. Coll., Prince Albert, Saskatchewan, Can., Div. Test., 1931. D—1930, Bp. G. E. Lloyd (Can.); P—1932, Bp. W. T. Hallam (Can.). Recd. Oct. 23, 1939, m. Rosina Eleanor Horne, June 10, 1932. Std. Mssy-in-c. Spiritwood, Sask., Can., 1928-30; Chapl. to Caragana Soldier Settlement, Sask., Can., 1930-32; R. All S.S. Par., Fort Pitt, Sask., Can., 1932-36; Asst. P-in-c. S. John's Ch., Victoria, B.C., and Chapl. to Can. Legion B.E.S.L. Victoria Command, Victoria, B.C., 1936-39. Br. Royal Air Force, Capt. Pilot, 1916-19; Royal Irish Constabulary (Spec. Div.), 1919-21; Asst. Cmsnr., Fed. Malay States Police, 1921-26.

BOLT, Ernest Albert (S.H.B.)—B.A., 1907. D—, Bp. Richardson (Fn.); P—1909, Bp. Kendrick. S. John's Ch., Bisbee, Ariz.; R. S. Paul's Ch., Beaumont, Mass.*

BOLTON, Richard, Died September 4, 1940. For data see Edition 1938.

BOMBERGER, John Henry Augustus (W.Va.), 13 Walnut Ave., Woodlawn, Wheeling, W. Va.—R. S. Matth. Ch., Jan., 1922.—b. Norristown, Pa., May 24, 1895; s. Augustus Wight Bomberger and Mary T. (Kratz). Norristown H. Sch.; Ursinus Coll., B.A.; Harv., V. T. S., 1923, B.D., 1924. D—1923, Bp. Rhineland; P—1923, Bp. Garland, m. Anna L. Gottwals, June 16, 1923; c. two. R. S. Paul's Ch., Haymarket, Va., 1923-25; Asst. R. Ch. of Epiph., Washington, D.C., 1925-27. Mem. Exec. Bd., Dio. W.Va.; Chrmn. Dept. Chr. Educ. Dio. W.Va.

BONACKER, Ralph Daniel (Mo.), 301 E. 21st St., N.Y.C.—Chapl. Bellevue Hosp., 1940.—b. St. Louis, Mo., Sept. 9, 1910; s. Daniel A. Bonacker and Ruth Mildred (Bentzinger). Pub. Schs., St. Louis; Park Coll., B.A., 1933; Yale Div. Sch., B.D., 1936; G. T. S., 1936-37. D—Dec. 21, 1937, Bp. Stewart for Bp. Scarlett; P—1938, Bp. Scarlett, m. Elizabeth Nora Rochford, Jan. 6, 1940. Cur. S. Paul's Ch., Chicago, 1938-40.

BOND, Booth Forest (W.N.Y.), 371 Delaware Ave., Buffalo, N.Y.—Assoc. R., Trin. Ch., 1940.—b. Salem, W.Va., Sept. 10, 1905; s. O. Austin Bond and Mabel (Lowther). Salem Acad.; Salem Coll., B.A., 1926; Auburn Theol. Sem., B.D., 1931. D—1939, P—1939, Bp. Reinheimer, m. Marguerite Jane Wilson, June 19, 1929. Formerly Presb. Min. Cur. S. Paul's Ch., Rochester, N.Y., 1939-40.

BOND, James Sullivan, Jr. (Ga.), St. Simon Island, Ga.—Vic. Chr. Ch. Frederica, 1938.—b. Savannah, Ga., Oct. 18, 1911; s. James Sullivan Bond and Elise Maria (Guerard). Woodberry Forest, Va.; Pr., B.A., 1935; V. T. S., B.D., 1938. D—1938, P—1938, Bp. M. S. Barnwell, m. Sarah Josephine Pierpont, June 12, 1935; c. two.

BOND, Joseph Herbert (L.I.), St. Ann's Rectory, Sayville, N.Y.—R. S. Ann's Ch., 1922.—b. Williamstown, Pa., Apr. 11, 1889; s. Thomas Bond and Ellen M. (Price). S. Steph. Coll., B.A., 1915; G. T. S., 1918; N. Y. Un., M.A., 1928. D—1918, P—1919, Bp. Darlington, m. Margaret B. Szabo, July 31, 1918; c. four. R. S. Andr. Ch., Tioga, Pa., 1918-22.

BOND, William Henry (Har.), 406 Mifflin St., Huntingdon, Pa.—Chapl. Pa. Industr. Sch., Sept. 1937.—b. Williamstown, Pa., July 27, 1892; s. Thomas Bond and Ellen M. (Price). Pub. High Sch., Williamstown; S. Steph. Coll., 3½ yrs.; W. T. S. D—1916, Bp. C. P. Anderson; P—1917, Bp. M. S. Griswold, m. Mary E. Hunter, Sept., 1915. P-in-c. S. Jas. Ch., Dundee, Ill., 1916-19; Chr. Ch., Harvard, Ill., 1919-22; Epiph. Ch., Concordia, and S. Jas. Ch., Belleville, Kan., 1922-25; S. Steph. Meml. Ch., Mt. Carmel, Pa., 1925-27.

BONELL, Benjamin Walter (Colo.), 614 Locust St., Windsor, Colo.—P-in-c. S. Alb. Mssn., 1935.—b. Eau Claire, Wis., May 6, 1867; s. James Bonell and Hannah M. (Loftus-Stocks). River Falls, Beloit; Colo. Tchrs. Coll., B.A.; Matthews Hall, M.A.; S. John's Coll., B.D., Nash., 1895, B.D., D.D., D—1895, P—1895, Bp. Nicholson, m. Agnes Battelle Bailey (deceased); c. two. R. Chr. Ch., Fox Lake, Wis., 1895-99; S. Andr. Ch., Manitou, Colo., 1899-09; Trin. Ch., Greeley, Colo., 1909-23. Fndr. Bonell Home for Aged, Greeley, Colo.; Fndr. and Dean S. John's Coll., Greeley, Colo.; Pres. and Prof. Theol., Latin Exam. Chapl. Hon. Canon S. John's Cathd. Denver; Bd. Trust., Bd. Mssns. Del. Gen. Conv., 1907, '13, '16, '19. Articles in periodicals, Pageants, "The Nativity," "The Feast of Lights," "Pastime," "Short Stories," "A Maori Fairy Tale." Poems.

BONSALL, Edward Horne, Jr. (Pa.), 222 Cornell Ave., Swarthmore, Pa.—State Young People's Supt., Mar., 1921.—b. Philadelphia, Aug. 14, 1888; s. Edward Horne Bonsall and Hannah Rodney (Tunnelle). Epis. Acad., Phila.; Harv., B.A.; Un. Pa., M.A.; Phil. Div. Sch., S.T.B., 1912. D—June, 1912, Bp. Rhineland; P—Dec., 1912, Bp. Garland, m. Elizabeth Katherine Hubbard (de-

ceased) Dec. 4, 1912; c. three. R. S. Steph. Ch., Clifton Heights, Pa., 1912-21.

BONNYE, Frank William (Pa.), 2631 Wharton St., Phila., Pa.—Vic. Meml. Chap. of the Holy Comm., June, 1926.—b. Belfast, Ireland; s. William and Emily Bonnyne. Upper Sullivan Sch., Holywood, Co. Down, Ireland; Royal Un., Ireland, B.A.; Queens Un., Belfast, M.A.; Un. Dublin, Eccl. Hist. Prizeman, Helen Blake Scholar, T.C.D. in Natl. Hist., 1912; Erlington Theol. Prizeman, Double Medallist Histl. Composition T.C.D. Histl. Soc.; Dublin Un., Moderator in Hist. and Polit. Sci. and Silver Medallist; Theol. Sch., Dublin Un., Div. Testimonium and Certificate of marked thanks for Oratory. D—1910, P—1911, Bp. of Kilmore, Ireland, m. Annabel Murray, M.A., Feb. 10, 1915. Exam., Hist. to the intermediate Eucl. Bd., Ireland, R. Rathconnell, Dio. Meath, Ireland, 1917-21; R. S. Mary's, Franklin, La., 1923-26. Amer. Corresp. for "Church of Ireland Gazette."*

BOODIN, John Elof (R.I.), University Club, 614 S. Hope St., Los Angeles—Prof. Philos., Un. Cal., 1928.—b. Pjetteryd, Smaland, Sweden, Sept. 14, 1869; s. Elias Nelsson Boodin and Christina (Magnusson). Fjellstedt Gymnasium, Upsala; Uns. of Colo. and Minn.; Br. B.A., 1895, M.A., 1896, instr. in philosophy, 1896-97; Harv., B.D., 1899, D—1896, Bp. Hall, Walker fellow and lectr., 1899-1900, Prof. Philos. Grinnell Coll., 1900-04, Un. Kan., 1904-13, Carleton Coll., 1913-28. Sec. and treas. Western Philos. Assn., 1906-09; pres., 1912-13; Pres. Pacific div. Am. Philos. Assn., 1932-33; mem. A.A.A.S., Mind Assn. Phi Beta Kappa, Mason. Authors' Club (London). Author: "Three Interpretations of the Universe," 1934; "The Social Mind," 1939; Contrb. to Contemporary American Philosophy, 1930; Religious Realism, 1931; Contemporary American Idealism, 1932, etc. Also articles in mags.

BOOGHER, Archer (E.C.), Presidential Gardens, Alexandria, Va.—Retired, 1938.—b. Baltimore, Apr. 18, 1871; s. Davis Richardson Boogher and Emma (Timanus). W. & L., 1892; V. T. S., 1895. D—1895, Bp. Whittle; P—1896, Bp. Tuttle, m. Elizabeth W. French, June 30, 1903; c. one. D-in-c. S. Pet., Canton, Mo., 1895-96; R. S. Paul's, Hickman, Ky., 1896-1903; R. Chr. Ch., Roanoke, Va., 1903-13; R. S. John's Ch., Fayetteville, N.C., 1913-38.

BOOGHER, Dudley (Va.), 303 Hanover St., Fredericksburg, Va.—R. S. Geo. Ch., Apr., 1923.—b. St. Louis, Mo.; s. Davis R. Boogher and Emma (Timanus). Roan. Coll., 1897; V. T. S., 1901. D—1901, P—1902, Bp. Randolph, m. Mary A. Wiley, Salem, Va., Apr. 16, 1902. Asst. Elizabeth City Par., Va., 1901-02; Roanoke Par., Va., 1902-06; Jackson River and Botetourt Pars., 1906-08; Wilmer Par., Farmville, Va., 1908-14; Gd. Shpd., Parkersburg, W.Va., 1914-19; Trin. Ch., Martinsburg, W.Va., 1919-23.

BOOGHER, Dudley Archer (Va.), R.F.D. 3, Neve Hall, Charlottesville, Va.—R. McIlhany Par., Sept. 1930.—b. Clover, Va., Mar. 3, 1905; s. Rev. Dudley Boogher and Mary A. (Wiley). Un. Va.; V. T. S., 1930, B.D., 1936. D—June, 1930, P—Jan., 1931, Bp. H. St. G. Tucker, Mssy., Mountain Work Va.

BOOKER, William Stansfield (F.L.), P.O. Box 282, Algoma, Mich.—Vic. Ch. of S. Agnes-by-the-Lake, 1939.—D—Jul. 10, 1938, Bp. Sturtevant. Vic. S. Ambr., Antigo, Wis., 1938-39.*

BOON, Harold Owen (L.I.), Sag Harbor, N.Y.—R. Chr. Ch., 1941.—b. Brooklyn, N.Y., Aug. 7, 1890; s. Samuel Owen Boon and Harriet Ida (Cook). St. John's Coll., Brooklyn, B.A., 1911; Colmb., M.A., 1916; G. T. S., 1916, S.T.B., 1920; U. T. S., B.D., 1917. D—1916, Bp. F. Burgess; P—1918, Bp. Greer, m. May Hawksley, Brooklyn, June 2, 1917. M. S. Alb., Brooklyn, 1916-17; M. S. Steph., Armonk, and S. Mary's, Middle Patent, N.Y., 1917-18; Asst. S. Mark's, Mount Kisco, N.Y., 1918-19; R. S. Paul's Ch., Eastchester, Mt. Vernon, N.Y., 1919-28; R. S. Pet. Ch., Paris and Ch. of Nativ., Maysville, Ky., 1928-31; Trin. Ch., Owensboro, Ky., 1931-34. Vic. S. Matth., Indianapolis, Ind., 1935-38. Lectr., 1938-40.

BOONE, Elliott Williams, Died March 2, 1939. For data see Edition 1938.

BORDEN-SMITH, Samuel (E.), 16 N. Aurora St., Easton, Md.—Retired, 1923.—b. Phila., Dec. 18, 1854; s. John Borden-Smith and Mary Louise (Meyers). P. D. S., 1881. D—1881, Bp. Stevens; P—1883, Bp. Starkey, m. Ann Eliza Schenck, Nov. 7, 1885; c. five. Irvington, N.J., 1882-84; Asst. Trin. Chap., N.Y., 1884-87; S. Pet. Ch., Stone Ridge, N.Y., 1887-90; S. Paul's Ch., Wickford, R.I., 1890-97; Ch. Holy Trin., Swanton, Vt., 1899-1902; S. Paul's Ch., Salem, N.Y., 1902-10; Cur. S. Mary's, Brooklyn, 1910-13; S. Paul's Ch., Trappe, Whitmarsh Par., Md., 1914-23.

BORELL, Eldon Walter (E.O.), Reg. Hq. 186th Inf., A.P.O. No. 41, Camp Murray, Wash.—Chapl. U. S. Army, 1940.—b. Waverly, Minn., Oct. 18, 1904; s. Frank Joseph Borell and Pearl Alice (Pannett). H. Sch., Fresno, Cal.; Fresno St. Coll.; Un. Cal., B.A., 1928; Div. Sch. Pac., 1938. D—1939, Bp. Parsons; P—1939, Bp. Remington. Vic. S. Andr. Ch., Burns, and S. Thos. Ch., Canyon City, Ore., 1939-40.

BORTON, John Ner (N'k.), 606 Highland Ave., Newark, N.J.—R. S. Mark's Ch., 1929.—b. Mt. Holly, N.J.,

Apr. 23, 1891; s. Thomas Edgerton Borton and Rebecca King (Bodine). Gram, and H. Schs., Camden, N.J.; S. Steph. Coll., B.A., 1913; G. T. S. D.—1916; Bp. Matthews; P—1917, Bp. Olmstead, m. Florence W. Hudgins, New Haven, Conn., June 21, 1916; c. two. R. S. Phil. Ch., Belmont, and Chr. Ch., Belvidere, N.Y., 1916-17; S. Steph. Ch., Olean, N.Y., 1918-19; Sr. Cur. S. Paul's Cathd., Buffalo, 1919-21; R. Gr. Ch., Buffalo, 1921-29.*

BOSHER, Robert Semple (N.J.), St. John's Vicarage, Bernardville, N.J.—Vic. S. John's Chap., 1940—, b. Richmond, Va., May 27, 1911; s. Lewis H. Bosher and Roberta Ashby (Smith). S. Christopher's Sch., Richmond, Va.; Un. Va., B.A.; G. T. S., S.T.B., 1937. D—Apr. 14, 1936, Bp. Tucker; P—Oct. 28, 1936, Bp. Goodwin. R. Gr. Ch., Stanardsville, Va., 1936-40.

BOSSHARD, Everett Bertram (L.A.), 2451 Ridge Rd., Berkeley, Cal.—Instr. Theol. and Gr. Ch. Div. Sch. Pac., 1937—, b. Los Angeles, July 11, 1909; s. A. H. Boshard and Edith May (Megary) (deceased). Pub. Sch. L.A.; Un. of Cal., at Los Angeles, Ed.B., 1930; Phil. Div. Sch., Th.B., 1935. Th.M., 1937. D—July 7, 1935. P—Mar. 6, 1936, Bp. Stevens. Instr. Liturgics and Gr. Ch. Div. Sch. Pac., 1935-37; Secy. of Faculty, 1936-40.

BOSWELL, George Elmer (Pa.), 829 Radcliffe St., Bristol, Pa.—R. S. Jas. Ch., Feb., 1929—, b. Philadelphia, June 22, 1892; s. Charles Boswell and Sophia (Eustil). Brown Prep., 1912; Un. Pa., B.A., 1916; Phil. Div. Sch., 1918, S.T.B., 1919. D—1918. P—1919, Bp. Rhinelandier. m. Mary Virginia Brady, June 12, 1918; c. two. Asst. Min. Ch. Resurr., Phila.; R. S. Thos. Ch., Glassboro, and Chapl. Gd. Shpd. Ch., Pitman, N.J., 1919-21; R. Holy Trin. Ch., Hillsdale, N.J., 1921-29.

BOTKIN, Warren Loring (Nev.), 325 Flint St., Reno, Nev.—R. Trin. Ch., 1939—, b. Mt. Vernon, Ill., Jan. 30, 1893; s. Luther L. Botkin and Nora Bessie (Fizer). McKendree Col., B.A.; Iliff Sch. Theol., B.D. D—1925. P—1926, Bp. R. H. Mize, m. Lillian Marie Seales, Dec. 25, 1912; c. six. Ten Years' Lay Mssy.; Chapl. Colo. State Reformatory; S. John's Mil. Acad.; Secy. to Bp. R. H. Mize; In-c. S. Alb. Cimarron, Kan., 1926; S. John's, Parsons, Kan., 1927; S. Jas. Ch., Texarkana, Tex., 1927-34. R. Ch. Nativ., Greenwood, Miss., 1934-39. Chapl. U. S. Vet. Facility, Reno, 1939.

BOTT, John James (S.H.B.), Palisade Park, N.J.—Non-Par.—, b. Reading, Pa., Aug. 23, 1882; s. John Bott and Hannah (Hill). Lewis Inst., Chicago, B.Sc.; Un. Utah; Colmb.; G. T. S., 1913. D—1913. P—1914, Bp. Greer. m. Myra Gregory, Grand Rapids, Mich., June 24, 1914; c. one. Cur. Gr. Ch., Jamaica, L.I., 1913-14; Supplied S. Mary's Ch., Manhattanville, N.Y.C., June-Nov., 1914; R. Ch. Holy Spirit, Kingston, N.Y., 1914-18; R. Chr. Ch., Yonkers, N.Y., 1918-37; Asst. S. John's, Jersey City Heights, N.J., 1930. In-c. Redeemer Ch., Palisade Park, N.J., 1930-41.*

BOTTING, Robert Makepeace. Died March 25, 1941. For data see Edition 1938.

BOTTS, Henry Neeson (Md.), 816 N. Eutaw St., Baltimore, Md.—Asst. Mt. Calv. Ch., June, 1927—, b. Catonsville, Md., June 21, 1902; s. Thomas Hutchinson Botts and Lillian (Neeson). Nash., 1927. D—1926. P—1927, Bp. Murray.

BOULDIN, Flournoy (S.Va.), Gloucester, Va.—Retired, 1940—, b. Charlotte Co., Va., 1865; s. Thomas Tyler Bouldin and Fanny Watkins (Flournoy). V. T. S., 1888, D.D., 1926. D—1898, P—1899, Bp. Randolph, m. Annie R. White, 1898; c. one. S. Mark's Ch., Norfolk, Va., and Emm. Ch., Phoebus, 1898; S. Mark's Ch., Norfolk, and Asst. S. Luke's, Norfolk, Va., 1899-1909; R. Antrim Par., Houston, Va., 1900. Exam. Chapl. Dio. S.Va., 1912. Prof., Bp. Payne Div. Sch., and R. S. John's Ch., Chester, Va., 1920-40.*

BOURNE, Edward Russell (N.Y.), Red House, Sheffield, Mass.—Retired, 1936—, b. Flemington, N.J., Nov. 9, 1876; s. Edward Bourne and Katherine (Clawson). Shrewsbury Sch., Eng.; Chr. Ch., Oxford, 1897; G. T. S., 1913. D—1913, Bp. Burch; P—1914, Bp. Greer. m. Doris Moulton Peabody, June 9, 1937; c. one. Cur. Ch. Incarn., N.Y.C., 1914-16; R. S. Luke's, East Hampton, L.I., 1916-20; R. Ch. Resurrec., N.Y.C., 1920-36.

BOURS, William Masten (Cal.), 1870 Sacramento St., San Francisco.—Retired, 1933—, b. Stockton, Cal., Apr. 22, 1857; s. Benjamin Walker Bours and Louisa (Falkenberg). Trin.; Berk. D—1895, Bp. Williams; P—1896, Bp. Nichols. m. Sophie Dorothea Beckman (deceased), June 26, 1895. Chapl. City and Co. Hosp. and Relief Home; Chapl. Home for Incurables, San Francisco; Mssy. Merced and Madera, Cal., 1895-98; Asst. Good Sam. Mssn., San Francisco, 1898-99; R. S. Pet. Ch., San Francisco, 1899-1907; Holy Innoc. Corte Madera, to 1925; Hosp. Visitor, Chapl., San Francisco Pub. Insts., 1925-33. Bp.'s Chapl., 1920—; Secy. Dioc. Com. on Ch. Pension Fund, 1920—. Author: "Social Service"; "A Brief on Institutional Occupation"; "The Clerical Seminar"; "Reminiscences of a Secretary"; "Churchly Cosmopolitanism"; "An Outline of Missionary Adventures"; "Notes on Spiritual Economy"; "Prayer Book Sufficiency"; "Vital Institutes in Missionary Responsi-

bility"; "An American Cathedral"; "Studies of the Book of Common Prayer"; "A Prelude to Whitsuntide Aspirations" (in course). Also, since May, 1933, seventy short articles and twelve booklets.

BOVER, Bartholomew (Me.), Polytechnic Institute, San German, P.R.—Prof. Fr., Lat. and Dir. Music, Sept., 1932—, b. Biniali, Majorca, Spain, Dec. 5, 1903; s. Lorenzo Bover and Rosa (Ordinas). Colegio del Bto Ramon, Lull, Ynca, Spain; Inst. Angelicum, Rome, Th.D., 1928; Un. So. Cal.; St. Francis Coll., Loretto, Pa., Ph.D.; Chicago Musical Coll., B.Mus., 1931. Received by Bp. Benj. Brewster, Aug., 1931. Prof. Canon Law, Philos. and Music, St. Francis Coll., Loretto, Pa.*

BOVILL, James Thompson. Died August 1, 1940. For data see Edition 1938.

BOWDEN, George Smith (N.k.), 329 Front St., Belvidere, N.J.—Senior Cur. Warren Co. Assoc. Mssn., 1938—, b. Jersey City, Mar. 17, 1910; s. Robert Semple Bowden and Florence May (Bulkeley). Pub. Schs., Nutley, N.J.; Lehigh Un., A.B., 1933; P. D. S., B.D., Th.B., 1936. D—1936. P—1937, Bp. Washburn. Cur. Warren Co. Assoc. Mssn., 1936-38.

BOWDEN, Henry James Charles (At.), 135 Ashby St., N.W., Atlanta, Ga.—P-in-c. S. Paul's Ch., May, 1934—, b. Brunswick, Ga., Nov. 15, 1902; s. Milus Bowden and Florence (Baker). S. Athanasius, Brunswick, Ga.; S. Augustines Coll.; Colmb., M.A., 1929; G. T. S., (Diploma) 1928; U. T. S., 1928-29. D—June, 1928, Bp. F. F. Reese; P—May, 1929, Bp. Manning, m. Miss Minnie Lee Perry, July 3, 1929; c. three. Cur. S. Phil. Ch., N.Y.C., 1928-29; P-in-c. S. Phil. Missn., and Asst. to Pres., S. Phil. Jr. Coll., San Antonio, Tex., 1929-31; R. S. Mark's Ch., Wilmington, N.C., 1931-34; Dean Colored Convoc., Dio. E.C., 1933-34. Secy. Conf. Ch. Workers among Colored People, Prov. Sewanee, 1938—, Instr. Gammon Theol. Sem., 1940-41.

BOWDEN, Paul Delafeld (Va.), Warrenton, Va.—R. Hamilton Par., 1920—, b. Napoleonville, La., Oct. 21, 1893; s. Rev. Unton Beall Bowden and Henrietta Pennington (Douglas). W. Tex. Mil. Acad.; Un. So., B.S., 1916; V. T. S., 1919, B.D., 1920. D—1918, P—1919, Bp. Capers, m. Margaret Spilman, Oct. 20, 1924. R. S. Mark's Ch., San Marcos, and Emm. Ch., Lockhart, Tex., 1919-20.

BOWEN, David (N.Y.), 38 Bleecker St., N.Y.C.—Clergy Staff N.Y.P.E. City Mssn. Soc., 1918—, b. Lanely, Wales, Gt. Brit., Sept. 17, 1876; s. Thomas Bowen and Jane (Williams). Pub. Schs.; G. T. S., 1909. D—1909, P—1910, Bp. C. B. Brewster. M-in-c. Ch. Holy Comf. and Trin. Ch., S.I., N.Y.C., 1909; Cur. Calv. Ch., N.Y.C., 1910-12; Cur. Chr. Ch., West Haven, Conn., 1912-13; Cur. S. Luke's Chap., Trin. Par., N.Y.C., 1913-17; Asst. Mt. Gr. Ch., Nyack, N.Y., 1917; M-in-c. same, 1918.

BOWEN, Harold L. (C.), 1501 Ridge Ave., Evanston, Ill.—R. S. Mark's Ch., Nov., 1930—, b. Dighton, Mass., Apr. 27, 1886; s. David Irving Bowen and Rebecca Talbot (Briggs). S. Steph. Coll. 1905-07; Un. Okla., B.A., 1907-09; Sea. Div. Sch., B.D., 1918; S.-W. T. S., D.D., 1934. D—1910, P—1911, Bp. Brookes, m. Elizabeth Sherrill Cogle, Sept. 5, 1916. S. Paul's Cathd., Okla. City, Okla.; S. Luke's Ch., Chickasha; S. Mart. Ch., Okla. Ma., Neb.; S. Paul's Ch., Peoria, Ill., 1914-21; S. Pet. Ch., Chicago, 1921-30.

BOWEN, Tom Francis. Died August 17, 1940. For data see Edition 1938.

BOWERS, John Edward (Kan.), 1011 Vermont St., Lawrence, Kan.—R. Trin. Ch., 1939—, b. East Monroe, Ohio, July 3, 1911; s. William Gray Bowers and Ollie Quitera (Smith). Coll. H. Sch., Greeley, Colo.; Colo. St. Coll. of Educ., A.B.; G. T. S., 1935. D—June 9, 1935, P—Dec. 21, 1935, Bp. Ingley, m. Wilma Easton, Aug. 8, 1936; c. one. Vic. Ch. of Gd. Sam., Gunnison, Colo., 1935-39.

BOWIE, Matthew Palmer (N.Y.), 1060 Amsterdam Ave., N.Y.C.—Retired—D—1903, P—1904, Bp. Nicholson. Chr. Ch., Fox Lake, Wis.; Bethel, Conn.; Ch. Holy Trin., Hartwell, O.; Trin. Ch., Anderson, Ind.; Zion Ch., Windsor, N.Y.; S. Andr. Ch., Walden, N.Y.*

BOWIE, Walter Russell, 99 Claremont Ave., New York, N.Y.—Prof. Practical Theo., U. T. S., 1939—, b. Richmond, Va., Oct. 8, 1882; s. Walter Russell Bowie and Elizabeth Halsted (Branch). Harv., B.A., 1904, M.A., 1905; V. T. S., 1908, B.D., 1909, D.D., 1919; Rich. Coll., D.D., 1914; Svr., S.T.D., 1933. D—1908, Bp. Peterkin for Bp. Gibson; P—1909, Bp. Gibson, m. Jean Laverack, Sept. 29, 1909. R. Greenwood Par., Va., 1908-11; R. S. Paul's Ch., Richmond, Va., 1911-23; R. Gr. Ch., N.Y.C., 1923-39. Chrmn. Soc. Serv. Cmssn., Dio. Va., 1912-23; Dep. Gen. Conv., 1916, '19, '22, '34, '37. Mem. Joint Cmssn. Soc. Serv., 1917—. Mem. War Com., 1917-19; Mem. World Com. on Faith and Order; Trust. Slater Found.; Pres. Nat. Hosp. for Speech Disorders; Chapl. Base Hosp., 45, Toul. France, 1918-19; Special preacher in Eng., under auspices Com. Interchange of Speakers between Amer., Gt. Brit., France, 1926; Ed., Southern Churchman, 1920-24; Trust. V. T. S.; Special lectr., G. T. S., N.Y. Hale Lectr., S.-W. T. S., 1939. Author: "The Children's Year," 1916; "The Master of the Hill," 1917; "Sunny Windows," 1921; "The Road of the Star," 1922; "The Armor of Youth," 1923; "Some

Open Ways to God," 1924; "The Inescapable Christ," 1925; "Chimes and the Children," 1926; "The Master: A Life of Jesus Christ," 1928; "On Being Alive," 1931; "When Christ Passes By," 1932; "The Heroism of the Unheroic," 1933; "The Story of the Bible," 1934; "The Renewing Gospel," 1935; "Great Men of the Bible," 1937; "The Story of Jesus," 1937; "Lift Up Your Hearts," 1939; "Remembering Christ," 1940; "The Bible" (in the Hazen series), 1940.

BOWLES, Albert Edwin (A.),

BOWLES, Harry Oscar (Conn.), 66 W. Rutland Sq., Boston, Mass.—Non-Par., 1928—, b. Marietta, O., Feb. 16, 1878; s. George Sheldon Bowles and Kate Ella (Morris) Yale, 191, M.A.; Bex.; Ken., B.D., 1910. D.—1904, P.—1905, Bp. Leonard, m. Mary G. Gough, Adrian, Mich., Sept. 1, 1908. P.-in-c. All SS. Mssn., Toledo, O., 1904-07; R. S. Luke's Ch., New Haven, Conn., 1907-28.

BOWMAN, Forrest Hilarion Olmstead (C.), 3905 No. Kenneth Ave., Chicago, Ill.—R. S. John's Ch., Sept., 1938—, b. Waukegas, Wis., Oct. 21, 1899; s. Dr. Frank E. Bowman and Emma May (Olmstead) Gram and H. Schs.; Coll. City of Detroit (now Wayne Un.) and Northwestern Un., B.A., M.A.; Bex. 1922-23; Nash. 1923-25, B.D. D.—Dec. 23, 1924, Bp. Webb; P.—June 25, 1925, Bp. Ivins, m. Phyllis Louise Johns, June 25, 1932. P.-in-c. Mssn. Cumberland, Wis., and Assoc. Mssns.; R. S. Edm., Milwaukee, Wis., 1926-27; also City Mssy., 1927-28. P.-in-c. Gr. Ch., Pontiac, Ill., and S. Andr., El Paso, Ill., Episc. Chap. Ill. State Penitentiary, Pontiac, Ill., and Women's Reformatory, Dwight, Ill., 1930-37. Assoc. Managing Ed., "Living Church," also Poetry Ed., 1927-29; short time Ed., "Living Church Annual"; Mem. Dept. Relig. Educ., 1931-32; Exam. Chapl., 1940, Dio. Chi.; Represented "Church Action" at Gen. Conv., 1940. Pub. verse in "Draught Outpoured," Anthology of Anglican Verse, Ed. Portia Martin, 1934; reviews on philosophical works, A.T.R., 1938-39.

BOWNE, Henry Norwood (N.C.), 410 Hillcrest Drive, High Point, N.C.—Non-Par., Nov., 1932—, b. Brooklyn, N.Y.; s. Samuel Barry Browne and Eliza (Brooklynn) D.—1897, P.—1904, Bp. Wells, m. Marie Antoinette Wood, Brooklyn, N.Y., July 3, 1900; c. two. Mssy-in-c. S. Pet. Ch., Pomeroy, Wash., 1897-99; R. Trin. Ch., Palouse, Wash., 1899-03; S. Luke's Ch., Coeur d'Alene, Ida., 1903-05; All Faith's Ch., Mechanicsville, Md., 1905-08; S. Gabr. Ch., Hollis, L.I., N.Y., 1908-13; All Souls' Ch., Biltmore, N.C., 1918-19; Ch. Holy Cross, Tryon, N.C., 1913-18, and 1919-22; R. S. Mary's Ch., High Point, N.C., 1922-32. Secy. Dist. Spok., 2 yrs. Del. Sewanee Provl. Syn., '14, '15, '17, '19, '20, '21, '23. Mem. Gen. Conv., 1916. Dean Conv. of Waynesville, N.C., 1917-22; Chrmn. Polk Co., N.C., Chap. Amer. Red Cross, 1917-19. Chrmn. High Point N.R.A. Compliance Bd., 1933-34 and same, Emergency Relief Advisory Bd., 1934-36.

BOWSER, Charles Bertrand Burwash (Ma.), 81 Summer St., Lawrence, Mass.—R. S. Aug. Ch., South Lawrence—, D.—1900, P.—1901, Bp. Lawrence. Asst. Gr. Ch., Lawrence, Mass.*

BOYCE, James Clarence (P.), 317 Sycamore St. (Mt. Washington), Pittsburgh, Pa.—R. Gr. Ch., Oct., 1937—, b. Pennsboro, W.Va., Jan. 25, 1882; s. Samuel Poe Boyce and Alice (Gatrell) Cincinnati Un.; Lane Sem., B.D., 1914; Un. So. (Special), 1923. D.—1924, P.—1925, Bp. J. Wise, m. Miss Sue D. Craig, Apr., 1901, S. Paul's Ch., Clay Center, Kan., 1926-33; R. S. Luke's Ch., Wamego, Kan., 1933-37.

BOYCE, John Beaufort (La.), 2704 Carondelet St., New Orleans, La.—R. S. Luke's Ch., Oct., 1928—, b. Barbados, B.W.I., Oct. 5, 1891; s. Robert Beaufort Boyce and Priscilla Jane (Harding). Pub. Sch., Barbados, B.W.I.; Tchrs. Certificate, 1911; Gammon Theol. Sem., Atlanta, Greek-English Diploma, 1917, B.D., 1930; New Orleans Un., B.A.; W. T. S. S.T.M., 1932; Bp. Payne Div. Sch., B.D., 1920, D.—1920, Bp. Woodcock; P.—1921, Bp. Quin, m. Sadie Ruth Nelson, Champaign, Ill., Jan. 19, 1927; c. two. P.-in-c. S. John Bapt. Ch., Tyler, Tex., 1920-28; Princ. S. John Bapt. Sch. and Archd. Colored Work, Dio. Tex., 1926-28. Author: "John Wesley as a Literary Man."

BOYD, Beverly Munford (Va.), 8 N. Laurel St., Richmond, Va.—R. Gr. and Holy Trin. Ch., 1935—, b. Roanoke, Va., May 29, 1895; s. Rev. James William Boyd and Emma Taylor (Munford). Roanoke Pub. Sch. W. and L.; Un. Va.; V. T. S., 1924, D.—1924, P.—1925, Bp. Jett, m. Sara Louise Kemper, June 7, 1924; c. four. P.-in-c. S. Thos. Ch. Abingdon, Va., Chr. Ch., Martinsville, Va., 1927-28; S. Dav. Ch., Austin, Tex., 1928-34; R. S. Paul's, Winston-Salem, N.C., 1934. Dep. Gen. Conv., 1940. Mem. Delta Tau Delta; Mason; Chapl. 142nd Inf. Reg., Tex. N.G. Ed.; Southern Churchman, 1940.

BOYD, George Hogan (N.J.), 222 Rector St., Perth Amboy, N.J.—R. S. Pet. Ch., Mar., 1935—, b. Philadelphia, Nov. 16, 1907; s. David G. Boyd and Margaret Smith (Shaw). H. Sch., Phila.; Va. Episc. Sch.; Nash.; Un. Pa.; Grad. Sch. Applied Rel., Cincinnati; P. D. S., B.Th., 1932. D.—June, 1933, P.—June, 1934, Bp. Taitt, m. Esther R. Murdock, June 29, 1935; c. one. Lay Asst., Ch. of S. Matthias,

Phila., 1930-32; Asst. Co. Centre Mssns., In-c. S. Phil., New Hope, and Trin., Solebury, Pa., 1932-35. Ed. News Sermon for the Week.

BOYLE, Victor Osmund (A.), 66 Trinity Ave., Gouverneur, N.Y.—R. Trin. Ch., Nov., 1925—, b. Port Colborne, Ont., Can., Mar. 6, 1892; s. Edwin Osmund Boyle and Harriet Ellen (Boothe). Tor. Un., B.A., M.A.; Trin. Coll., Tor., Can., L.Th., 1915, B.D., 1922. D.—1915, P.—1916, Bp. E. T. Bidwell, Dio. Ont., Can. m. Jean Clark, June 6, 1917.

BOYLE, Wellington K. (D.), 716 Minnesota Ave., Bemidji, Minn.—Archd. Ind. work, June, 1927—, b. Can., May 25, 1888; s. William Boyle and Nancy (Kah-O-Sed). Schools, Can.; Sea. Div. Sch., 1915. D.—1915, P.—1916, Bp. J. D. Morrison, m. Annette Dahl, 1919. Epiph. Ch., Beaulieu, Minn.; Mssy. Onigum, Minn. In military service, U. S. Army, 1918-19; Mssy-in-c. Naytahwaush. 1919-20; leave of absence (sick due to war service), 1920-21; Instr. Parrshall Meml. Div. Sch. (White Earth), 1922-25; R. S. Pet., Cass Lake, 1925-31. Gen. Mssy. Ind. Work, Dio. D., Feb.-June, 1927. Del. Gen. Conv., 1928, '31. Mem. Exec. Coun., 1926-27.

BOYNTON, Charles Francis (Mil.), 1001 University Ave., Madison, Wis.—Stdt. Chapl. S. Francis House, 1939—, b. Genesee, N.Y., Apr. 19, 1906; s. Rev. Charles Homer Boynton and Frances (Gogswald). Pub. Schs., Englewood, N.J.; Trin. Episc. Sch., N.Y.C.; Wms. Coll., B.A.; G. T. S., S.T.B., 1932; G. T. S. Fellow, 1932-33. D.—May, 1932, Bp. Ferris; P.—Apr., 1933, Bp. Burleson, m. Helen Beecher Fowler, Apr. 4, 1934; c. two. Chapl. Chr. Sch., Arden, N.C., 1933-39.

BOYS, George (Har.), Christ Church Rectory, Coudersport, Pa.—R. Chr. Ch., 1938—, R. S. Paul's Ch., Bellevue, N.Y.; P.-in-c. Calv. Ch., Burr Hills, N.Y.; P.-in-c. S. Luke's, Saranac Lake, N.Y.; Dist. Chapl. C.C.C., Plattsburg, N.Y.*

BRACE, Rodney (Be.), 519 Chestnut St., Lebanon, Pa.—R. S. Luke's Ch., Apr., 1928—, b. Silver Creek, N.Y., Jan. 1, 1886; s. Geo. H. Brace and Anabel (Smith). D.—Dec., 1923, P.—Oct., 1924, Bp. Alex. Mann, m. Mary Shannon, Dec. 17, 1910; c. two. Mssy. Dio. Pitts., 1924-25; R. S. John's Ch., Pittsburgh, Pa., 1925-28. Dep. Gen. Conv., 1934, '37, '40.

BRADDOCK, Guilbert Campbell (N.Y.), 511 W. 148th St., N.Y.C.—Vic. S. Ann's Ch. for Deaf-Mutes, Jan., 1930—, b. Manistee, Mich., Jan. 15, 1897; s. Alfred A. Braddock and Flora (Campbell). Pub. Schs., Ouray, Colo.; Col. Sch. for Deaf; Gallaudet Coll., B.A. D.—Trin. Sun., 1925, P.—Trin. Sun., 1926, Bp. Manning, m. Estelle Elizabeth Maxwell, Jan. 22, 1927; c. one.

BRADDOCK, William Locke (Del.), Mechanicsville, Md.—Non-Par.—, b. St. Mary Co., Ind., Oct. 15, 1850; s. William P. Braddock and Elizabeth S. (Locke). Charlotte Hall Acad., 1867; V. T. S., 1872. D.—1872, Bp. Whittle; P.—1872, Bp. Pinkney, Union, W. Va., 1872-74; S. Paul's Par., Frederick Co., Md., 1875-81; Durham Par., Charles Co., Md., 1881-84; Catoctin, Frederick Co., Md., 1885-87. Author: "The Holy Spirit," Badger, Boston, 1923.*

BRADLEY, Edward Clarke (S.H.B.), 38 Blecker St., N.Y.C.—Harv., 1896 (non-grad.); Butler, M.A., 1914. D.—1906, P.—1907, Bp. Francis, R. Holy Innoc. Ch., Indianapolis, Ind.; P.-in-c. S. Steph. Ch., Pittsfield, Mass.; Asst. Trin. Ch., Lenox, Mass.*

BRADLEY, Ernest Bausor (Cal.), Bolinas, Marin Co., Cal.—Retired—, b. Nottingham, Eng., 1867; s. John B. Bradley and Jane (Coxe). Ripon Coll., Wis.; Un. So. Cal., Ph.B.; Ch. Div. Sch. Pac. B.D., 1906, S.T.M., 1908. D.—1901, P.—1902, Bp. Nichols, m. Anna J. Brown, 1897. Mssy-in-c. S. Steph. Ch., San Luis Obispo, 1901-02; Asst. Gr. Ch., San Francisco, 1902; R. S. Steph. Ch., San Francisco, 1903-05; San Rafael, Cal., 1906-08; Assoc. Trin. Ch., San Francisco, 1909; Dean Tamalpais Centre, Kentfield, Cal., 1909-11; Santa Rosa, Cal., 1912; Ch. S. John Evang., San Francisco, 1915-18; Pacific Grove and Del Monte, Cal., 1918-20; S. Paul's, San Rafael, Cal., 1920-30; Chapl. S. John's Chap., Del Monte, 1930. Author: "Seven Steps to the Cross"; "The Son of the Magi." Brochures: "Bolinas-by-the-Sea," "Unrisen Tomorrow," "In David's Town."

BRADLEY, Frederic Lamond (A.), 145 Main St., Greenwich, N.Y.—R. S. Paul's, Greenwich and S. Steph. Schuylerville, Nov., 1932—, b. New York City, July 16, 1899; s. T. S. and J. F. Bradley. Trin. Chapel Sch., N.Y.; Trin. Coll., B.A., 1921; Berk. D.—1923, P.—1924, Bp. Manning, m. Martha Isabel Fisher, Jan. 10, 1924. Asst. S. Paul's Ch., Yonkers, N.Y.; Mssy-in-c. S. Andr. Ch., New Paltz, N.Y.; Vic. S. Helena's Chap., Lenox, Mass., 1928-32.

BRADLEY, Thomas Spranger (N.Y.), St. Luke's Hosp., 113th St. and Amsterdam Ave., N.Y.C.—Assoc. Chapl. S. Luke's Hosp., 1940—, b. New York City; s. Thomas S. Bradley and Julia Frederica (Spranger). Trin. Chap. Sch., N.Y.; Trin. Sch., N.Y.; Trin. Coll., Hartford, B.A., 1923; G. T. S., 1926, S.T.B., 1929. D.—May, 1926, P.—June, 1927, Bp. Manning. Chapl. Trin. Sch., 1927-34. Chapl. N. Y. Episc. City Mssn. Soc., 1935-40.

BRADNER, John (Ma.), 81 Seaver St., Stoughton, Mass.

—M-in-c. Trin. Ch., Stoughton, S. Mark's Ch., North Easton, Fp., 1937.— b. Providence, R.I., 1904; s. Rev. Lester Bradner and Edith Mitchell (Murray), H. Sch., Summit, N.J.; Yale, B.A., 1925; Boston Un. M.A., 1932; Bos. Un. Sch. Theol.; E. T. S. D.—June 12, 1935, P.—Mar. 11, 1936, Bp. Sherrill, m. Margaret Eleanor Creasey, 1929; c. three. Cur. Ch. of Ascen., Boston, 1935-37.

BRADNER, Robert Maxwell (N.Y.), Staatsburgh-on-Hudson, N.Y.—R. S. Marg. Ch., June, 1929.— b. Glencree, Enniskerry, Wicklow Co., Ireland, 1874; s. Thomas Richard Bradner and Margaret Anne (Wilson), Annacrevy Natl. Sch., Co. Wicklow; Priv. Study, Dublin, under Dr. H. Fishie, 2 yrs.; s. Aidan's Theol. Coll., Birkenhead, Liverpool, under Dr. Tait, later Dr. Guy Warman (now Bp. of Chelmsford); in business, during which time continued study for Ministry. D—Dec., 1924, Bp. Shipman; P—May, 1926, Bp. Manning, m. Lillian B. Brunninghouse, 1923. Lt. with Liverpool Scottish in late war, 4 yrs., wounded and gassed, Rank permanent Lt. from Brit. War Office. Cur. S. Geo. Ch., E. 16th St., N.Y., 1923-26; R. Ch. of Nativ., Brooklyn, 1926-29.

BRADNER, William Murray (W.), 3515 Woodley Rd., Washington, D.C.—Canon Precentor, Wash. Cathd., 1938.— b. New York City, Dec. 26, 1900; s. Rev. Lester Bradner and Edith Mitchell (Murray), Short Hills Sch., Short Hills, N.J.; Yale, B.A., 1922; E. T. S., B.D., 1925. D—1925, B.—Lines; P—1926, Bp. Remington, m. Louise Davis Reynolds, June 21, 1924. In-c. Ascen. Ch., Cove, Ore.; Exec. Secy. Dept. Rel. Educ., Dio. Ma., 1928-31. R. Gr. Ch., Medford, Mass., 1931-38.

BRADY, Charles Henry (Colo.), 1212 Race St., Denver, Colo.—R. S. Barn. Ch. (2100 E. 13th Ave.), 1920.— b. Melbourne, Australia, Oct. 15, 1886; s. Joshua Henry Brady and Agnes Heath (Wilson), Wms. Coll. B.A., 1906; S. John's Coll., Greeley, Colo., B.D., 1914. D—1912, P—1913, Bp. Olmsted, m. Elizabeth Baldwin, Greeley, Colo., Sept. 12, 1914; c. three. Tchr. Classic Lang., Hoosac Sch., Hoosick, N.Y., 1906-10; Cur. Trin. Ch., Greeley, Colo., 1911-13; Vic. S. Andr. Ch., Ft. Lupton, 1913-19; P-in-c. Mssns., Brighton and Hudson, Colo.; Asst. R. S. Mark's Par., Denver, 1920. Mem. Bd. Trus.—; Mem. Bd. Exam. Chapl.—. Chrmn. Dioc. Field Dept.—, Dio. Colo.; Del. Gen. Conv., 1925, '34.

BRADY, William Hampton (W.), St. Paul's Church, Savannah, Ga.—R. S. Paul's, 1940.— D—Apr. 25, 1938, Bp. Freeman; P—Nov. 12, 1938, Bp. Gilbert (for Wash.), Asst. R. Ch. of the Resurr., N.Y.C., 1938-40.*

Bragg, Alan Russell (Lib.), Brewster, Mass.— b. Brewster, Mass., June 7, 1905; s. Allen S. Bragg and Margaret Russell (Wixon), Latin Sch., Boston; State Normal Sch.; S. John's Coll., Winfield, Kan.; Un. Minn., M.A.; Concordia Sem. (Luth.), St. Louis; G. T. S., 1933. D—Nov., 1933, P—July, 1934, Bp. Campbell, Lib.rian Assy. Staff, special work among the People, 1933-39. Published: "Vai Prayer Book," 1937; "St. Luke's Gospel in Vai," 1938.

Bragg, George Freeman, Jr. Died March 12, 1940. For data see Edition 1938.

BRAITHWAITE, Edward L. (C.), 1930 Darrow Ave., Evanston, Ill.—In-c. S. Andr. Ch., 1931.— D—June 30, 1916, Bp. Nelson, In-c. S. Paul's Ch., Atlanta, Ga.*

BRAITHWAITE, William Angus (C.N.Y.), 33 Charles St., Cortland, N.Y.—R. Gr. Ch., 1923.— b. Yonkers, N.Y., Nov. 26, 1879; s. John Braithwaite and Mary (McKay), Hob. Coll., B.A., 1901; G. T. S., 1904. D—1904, Bp. H. C. Potter; P—1905, Bp. Greer, m. Miss Jennie Mae Frazier, Adams, N.Y., Aug. 18, 1914. Asst. Chr. Ch., Yonkers, N.Y., May—Sept., 1904; Asst. Ch. Redeem., Astoria, L.I., 1904-07; Mssy. Emm. Ch., Adams, N.Y., and adj. stations, 1907-12; Trin. Ch., Lowville, N.Y., 1912-14; Trin. Ch., Gouverneur, N.Y., 1914-23.

BRAM, Martin Julius (S.F.), 400 Magnolia Ave., Sanford, Fla.—R. Holy Cross Ch., Apr., 1933.— b. New York City, Sept. 25, 1897; s. Martin Samuel Bram and Ellen (Chambers), Stuyvesant H. Sch., N.Y.C.; Hob., B.A., magna cum laude, also Phi Beta Kappa, 1926; V. T. S., B.D., 1929. D—June, 1928, P—Nov., 1929, Bp. Cook, m. Mabel Harris Bowler, June 17, 1935. R. S. Paul's Ch., Georgetown, Del., 1929-33. Mem. Exec. Com. and Exam. Chapl., Dio. Del., 1932, '33. Gov. Bd. Peninsular Summer Sch., 1931-33. Bd. Mngrs. Cathd. Sch., Dio. S.F., 1933.— Mem. Stndg. Com., 1936-38; Bd. Trus., 1936-38; Bd. Mngrs., Cathd. Sch. for Girls, 1936-38; Exec. Mgr., 1939. Chrmn. Com. on State of Church, 1935-38; Court of Array, 1935-38. All Dio. S.F. Alt. Dep. Gen. Conv., 1937; Dep. Gen. Conv., 1940. Secy. Bd. Exam. Chapls., Dio. S.F.

BRAMHALL Andrew Luscombe (M.), Algonac, Mich.—R. S. Andr. Ch., June, 1931.— b. Milwaukee, Wis., July 30, 1877; s. Elisha Hulbert Bramhall and Eliza Henrietta (Vultz), Enreka Coll., B.A., 1904; Un. Wyo., M.A., 1908. D—1918, Bp. Funsten; P—1919, Bp. Page, m. Elma Marie Coulson, Sept. 10, 1899. R. Holy Trin. Ch., Wallace, Ida., 1919; S. Luke's Ch., Wenatche, Wash.*

BRANCH, Theodore (Wyo.), St. Michael's Mission, Ethete, Wyo.—Chapl. S. Mich. Mssn., 1938.— b. Antigua, B.W.I., Nov. 18, 1891; s. Ven. S. E. Branch and Susan

Agnes (Hutson), Antigua Gr. Sch.; Codrington Coll., Barbados, 1914; Un. Durham, Eng. D.—1915, Bp. of Trinidad; P—1917, Bp. of Demerara. Rec'd, Apr. 16, 1932, m. Isabel Neilson McCracken, Apr. 22, 1922; c. two. S. Pet., Sycamore, Ill., 1927-29; S. Paul's Ch., Dixon, Wyo., 1929-37; In-c. S. Thos., Dubois, Wyo., 1937-38.

BRANDE, Vicente. Died March 18, 1940. For data see Edition 1938.

BRANDER, William Walke. Died February 5, 1941. For data see Edition 1938.

BRANDON, Charles Merritt (D.), 209 Drake Court, Omaha, Neb.—Acting Army Chapl., Nebr. Dist., C.C.C. Cmsnd. 1st Lt. Ch. Res., 1933; Apptd. Capt., 1937, Dist. Chapl., Jan., 1938.— b. Auburn, Ind., 1889; s. Ira Brandon and Millie Melissa (Watt). Com. and Cert. H. S.; Normal; Special stdt. Sea. D—Oct., 1923, P—Sept., 1924, Bp. McElwain, m. Naomi Frances McCreedy, Feb. 27, 1915. R. Calv. Ch., Waseca, Minn., 1923-29; R. S. Paul's, Brainerd, Minn., 1929-35.

BRANDT, Clarence Estil. Died August 27, 1938. For data see Edition 1938.

BRANN, Harrison Allen (Ma.), Maxwell Field, Ala.—Chapl., U. S. Army, 1941.— b. Washington, D.C., May 22, 1904; s. Berlin G. Brann and Adelaide W. (Harnest), Cent. H. Sch., Washington, D.C.; Colgate, B.Th.; Newton Theol. Inst., B.D., 1930; Harv. Div. Sch. D—Dec., 1931, P—June, 1932, Bp. Dallas, Inc. S. Jas. Ch., Laocna, N.H., 1931-38. Vic. Ch. of Ascen., Roxbury, Mass., 1938-41.

BRANNAN, Murel Kenneth Patrick (L.A.), 1830 S. Normandie Ave., Los Angeles, Cal.—R. S. Matthias Par., May, 1935.— b. Waterloo, Iowa, Jan. 14, 1902; s. George F. Brannan and Mildred Towne (Strunk), H. Sch., San Diego; S. Patrick's Sem., Menlo Park, Cal.; S. John's Sem., Little Rock, Ark., B.A., 1925; Un. Louvain, Belgium; Gregorian Un. Rome, Italy, J.C.B., S.T.L., 1929. D—June, 1928, P—Dec. 23, 1928, Cardinal Pompilji, m. Ruth Denison, July 1, 1930; c. three. Rec'd into Anglican Communion, 1934. Cur. S. John's Ch., Los Angeles.

BRANT, Gordon Emmitt (C.), 2610 N. Francisco St., Chicago—R. Ch. of Adv., 1938.— b. St. Paul, Minn., May 16, 1903; s. Harry G. Brant and Dora W. (Hundt), Central H. Sch., St. Paul; Un. Minn., B.A., Sea. Div. Sch., 1932, B.D., 1933. D—June, 1931, P—June, 1932, Bp. McElwain, m. Helen J. Wallace, June 9, 1933. P-in-c. S. Paul's, Le Center, Minn., and Libr., Sea. Div. Sch., 1931-32. R. All SS. Ch., Minneapolis, Minn., 1932-38, and P-in-c. Bp. Whipple Meml., 1933-38.

BRASIER, Frederic Mitchell (W.T.), 944 Main St., Kerrville, Tex.—R. S. Pet., Kerrville, 1928, and P-in-c. S. John's Mssn., Sonora, Sept., 1930.— b. Dunstable, Bedfordshire, Eng., May 28, 1874; s. William Brasier and Sarah Elizabeth (Mitchell), Ashton Gram, and Eleyty, Schs., Eng.; English System, Dunstable, Beds., Eng.; Manitoban, Can., grad. English Classics; Western Theol. Coll., Plymouth, Eng., 1896; Dunoon Theol. Coll., Winnipeg, Can., 1908. D—May, 1908, P—June, 1909, Arch. bp. Mattheson, m. Ella Anna Phoebe Earl, Morris, Man., Can., June 9, 1910; c. one. R. S. Paul's Par., Freeport, R. Holy Comf., Angleton, Tex., 1923-24. Dean South West. Convoc., Dio. Tex., 1924-25; R. Calv. Ch., Bastrop, Tex., 1924-26; Gr. Ch., Port Lavaca, Tex., 1926-28.*

BRATENAHL, George Carl Fitch. Died February 28, 1939. For data see Edition 1938.

BRATT, George Frederick (N.Y.), 7 St. Paul's Place, Ossining, N.Y.—R. S. Paul's Ch., 1934.— P-in-c. All SS., Briarcliff, 1935.— b. Kidderminster, Eng., Sept. 25, 1903; s. Henry Bratt and Mary Emma (Yates), Gram, and H. Schs., Worcester, Mass.; Colo. State Tchrs. Coll.; S. John's Coll., Greeley, B.A., 1928; Stdt. G. T. S., 1929-31. D—1928, P—1929, Bp. Howden, m. Dorothy Josephine Peck, June, 1929; c. two. Vic. Holy Trin. Ch., Raton, N. Mex., 1928-29; Asst. S. Pet., Peekskill, 1929-32, and P-in-c. S. Mary's, Mohegan Lake, N.Y., 1930-33.

BRATTON, Rt. Rev. Theodore DuBose, 1541 West Capitol St., Jackson, Miss.—Retired, 1938.— b. Wimsboro, S.C., Nov. 11, 1862; s. John Bratton and Elizabeth Porcher (DuBose), Home Sch. Parents' Plantation Home; Un. So., 1887, B.D., 1889, D.D., 1901; Un. Miss., L.L.D., 1911. D—1887, P—1888, Bp. Howe. Con. Bp. Sept. 29, 1903, by Bpp. Dudley, Weedy, N. Jones, Gailor, Johnston, Beckwith, m. (1) Lucy Beverly Randolph, July 19, 1888; (2) Ivy Perrin Cass, Mssy., York, Lancaster, and Chester, S.C.; R. Ch. Adv. Spartanburg, S.C., 1888-99; S. Mary's Sch., Raleigh, N.C., 1899-1903. Pres. Prov. Sewanee; Chancellor, Un. So., Sewanee, Tenn., 1936, '37, '38. Served overseas, Y.M.C.A., 1917-18; Bp. Dio. Miss., 1903-38. Author Sermons: "The Ministry of the Laity"; "Christian Education"; "The Church's Duty"; "Wanted Leaders" (a study of Negro Development); "A Prophet of Reality, Life of Wm. P. DuBose."

BRAY, Aubrey Oliver (SanJ.), Box 65, Taft, Cal.—Vic. S. Andr. Ch., Sept., 1933.— b. Crawford, Ga., Aug. 26, 1891; s. Barrister Royster Bray and Eugenia Blanche (Davenport), Pub. Schs., Ga.; Gordon Coll., Ga.; Un. Ga.; Un. Ariz.; Un. So. Cal., LL.B., 1922. Ch. Div. Sch. Pac. D—June, 1933, Bp. E. L. Parsons; P—Jan., 1934, Bp. L. C. Sanford.

- BRAY, Kenneth Augustine** (Hon.), St. Andr. Cathd., Honolulu, Hawaii.—P-in-c. Hawaiian Congreg. and Canon S. Andr. Cathd., 1932.—G. T. S., 1909, B.D., 1910, D.—1909, Bp. Greer, P.—1910, Bp. Mann. Vic. Bronx Ch. House, N.Y.C., 1909; R. S. Pet. Ch., Geneva, N.Y.; Instr., Grik., Lat. and Athl. Coach, S. Steph. Coll., Annandale-on-Hudson, N.Y.*
- BRAY, Ralph** (R.I.), Burnside Ave., Riverside, R.I.—R. S. Mark's Ch.; Chapl. Butler Hosp., Providence, and R. Ch. Holy Nativ., Seekonk, Mass., 1920.—b. Dawlish, Devon, Eng.; s. George Edmond Bray and Lucy Bovey (Piller). Otago Un., N.Z.; Selwyn Coll., N.Z., 1907; Auburn Theol. Sem., B.D., 1920, D.—1907, P.—1908, Bp. N.Z. m. Alice C. Tarbell, 1914; c. two. Dustan, N.Z., 1907; R. All S.S. Ch., Dunedin, N.Z., 1908; Cur. Trin. Chap., N.Y.C., 1910; Asst. Emm. Ch., Boston, 1912; R. S. Luke's Ch., Los Gatos, Cal., 1915-17; S. John's Ch., Dio. Chapl., B.S.A., visiting Chapl., Prison, Auburn, N.Y., 1917-20.
- BRAY, Thomas Bairstow** (N.J.), 129 Franklin St., Hightstown, N.J.—P-in-c. Trin. Ch., 1938.—b. Philadelphia, Dec. 3, 1888; s. William H. Bray and Emma (Webb). Pub. Schs., Mt. Ephraim; Wright Sterling Bus. Sch., Phila.; DuBoise, 1929, D.—Mar. 1, 1930, P.—June 11, 1932, Bp. Matthews. In-c. S. John's, Maple Shade, N.J. Loc. Ten. S. Paul's Ch., Rahway, N.J., 1937-38.
- BRAYSHAW, William** (S.Va.), Christ Church Rectory, Smithfield, Va.—R. Chr. Ch., Apr., 1925.—b. Washington, D.C., Apr. 26, 1896; s. Joseph Lucy Brayshaw and Ada Augusta (Downing). H. Sch. Wash., D.C., 1914; W. and M. Coll., 1916; V. T. S. D.—1919, P.—1920, Bp. Gravat. P-in-c. Gr. Ch., Elkins, W.Va., 1920-23; Bp. Westover Par., Roxbury, Va., 1923; Asst. S. Paul's Ch., Surrey, Va.
- BRAYSHAW, William**. Died August 14, 1938. For data see Edition 1938.
- BRECKENRIDGE, John R.** (Be.), 609 Front St., Free-land, Pa.—R. S. Jas., Drifton, and In-c. Freeland and Eckley, June, 1934.—b. Kingston, Pa., Dec. 3, 1895; s. Geo. H. Breckenridge and Lillian L. (Morgan). H. Sch., Kingston; Wyo. Sem.; Carnegie Inst. Tech., B.S.; Phil. Div. Sch., 1930, D.—June, 1930, P.—Dec., 1930, Bp. Sterrett. m. Florence Ruth Learn, Oct. 31, 1919; c. three.
- BREED, Walter Russell**. Died March 9, 1939. For data see Edition 1938.
- BRENDEMIHL, Henry Edward** (F.L.), 301 S. Vine St., Marshfield, Wis.—In-c. S. Alb. Ch., 1935.—b. Marinette, Wis., May 23, 1906; s. Emile Brendemihl and Frances (Lynwood). Nash. Coll.; Nash., 1930, D.—Dec., 1929, P.—June, 1930, Bp. Sturtevant. m. Merida Elizabeth Peterson, Aug. 13, 1930; c. two. Vic. Mssn., Merrill, Wis., 1930-34; Vic., Tomahawk Mssn., Wis., 1930-35, and Eagle River, Minn., 1934-35.*
- BRENNAN, Jesse Ketcham, Jr.** (P.), Butler, Pa.—Non-Par.—D—June 26, 1929, Bp. Garland, P.—May 20, 1930, Bp. J. C. White. S. Andr., Edwardsville, Ill., 1929-31; S. Pet., Butler, Pa., 1931-40.*
- BRERETON, James Philip** (S.O.), 1068 Salem Ave., Dayton, Ohio.—R. S. Andr. Ch., 1938.—b. Salem, O., July 19, 1884; s. Louis Brereton and Emma Eliza (Mathews). Pub. Schs., Salem; Ken., 1905-08; Bex., 1925-27. D—June 19, 1927, Bp. Leonard; P—Oct. 5, 1928, Bp. Rogers. m. Lucy Marie Mitchell, Feb. 2, 1910; c. two. R. S. Paul's Ch., Medina, O., 1937-38.
- BRERETON, Louis Mitchell** (O.), 18001 Detroit Ave., Lakewood, Ohio.—R. S. Pet. Ch., 1940.—b. Mt. Vernon, O., July 26, 1911; s. Rev. James Philip Brereton and Lucy (Mitchell). H. Sch., Medina, O.; Ken., Ph.B., 1934; Bex., B.D., 1938, D.—1938, Bp. W. L. Rogers; P—1938, Bp. B. D. Tucker. m. Helen Louise Gable, Sept. 24, 1938. Cur. S. Paul's Ch., Akron, O., 1938-40.
- BRESEE, Asahel Amos** (C.N.Y.), N. Canal St., Greene, N.Y.—R. Emer. Zion Ch., 1939.—b. Morris, N.Y., Apr. 7, 1860; s. David C. Breesee and Aurelia C. (Jarvis). Hartwick Sem., Prep. Sch., N.Y. Ken., B.A., 1880, M.A., 1900; Bex., B.D., 1887, D.D., 1936, D.—1887, Bp. Bedell; P—1888, Bp. Whitehead. m. Julia Kate Dunn, Massillon, O., Dec., 1885; c. four. R. S. Jas. Ch., Wooster, O., 1887-91; Asst. S. Mark's Ch., Johnstown, Pa., 1891; R. S. John's Ch., E. Mauch Chunk, Pa., 1891-1904; Sr. Cur. S. Mark's Ch., Mauch Chunk, Pa., 1904-15; S. John's Ch., Palmerton, Pa., 1904-07; Vic. All S.S. Chap., Leighton, Pa., 1906-15. R. Zion Ch., Greene, N.Y., 1915-39. Mem. Bd. Mssns. Dio. Beth., and Archd., Reading, Pa., 1910-15; S. John's Ch., Chenango Forks, N.Y., 1918-23.
- BRESTELL, Rudolph Emile** (N.J.), P.O. Box 302, Camden, N.J.—Retired.—b. New York City; s. Major Charles Brestell and Maude Henrietta (Thacher). S. Steph., B.A., 1895, M.A., 1898, D.D., 1928; G. T. S., S.T.B., 1898. Mem. Phi Beta Kappa. D—1898, Bp. Potter; P—1899, Bp. Whitaker. m. Bessie Maud Craske, 1899. Asst. Ch. of the Advoc., Phila., 1898-1901; R. Trin. Meml. Ch., Upper Dublin, Pa., 1901; Asst. Ch. S. Martin-in-the-Fields, Wissahickon Heights, Phila., 1903-04; Asst. S. Paul's and Vic. S. Steph. Chs., Camden, N.J., 1904; R. S. Paul's, Camden, N.J., 1905-35, resigned. Exam. Chapl.; Del. 2nd Mssy. Coun.; Secy. Bd. Mssns.; Mem. Cathd. Chap.; Den. Gen. Conv., 1913, '16, '19, '22, '25, '28, '31; Trust. Cathd. Fndnt.; Chapl. 3rd Inf., N.J. Militia, 1907-14.
- BRETTMANN, James William** (Ala.), 1176 11th Ave. S., Birmingham, Ala.—R. S. Andr. Par., 1939.—b. Wichita, Kan., July 7, 1910; s. Emil Henry Brettmann and Julia Inez (Barklow). Pub. Schs., Wichita; Un. So., B.S.; S. Luke's Sem. B.D., 1935, D.—Sept. 2, 1934, P.—June 30, 1935, Bp. Wise. m. Jean Wright, June 12, 1935; c. one. R. Ch. of Covenant, Junction City, Kan., 1935-39.
- BREWER, Clifton Hartwell** (Conn.), 553 Whitney Ave., New Haven, Conn.—Lectr. and Writer, Sept., 1929.—b. Fitzwilliam, N.H., June 21, 1876; s. James Nelson Brewer and Mary Anna (Hartwell). Harv., B.A., 1902, M.A., 1903; E. T. S., B.D., 1904, Yale, Ph.D., 1922, D.—1904, Bp. Lawrence; P—1905, Bp. McVickar (acting for Bp. Lawrence). m. Margaret Loper Dorman, Brooklyn, N.Y., Oct. 12, 1909. Cur. S. John's Ch., Providence, R.I., 1904-06; Assoc. R. Ch. Holy Trin., Brooklyn, N.Y., 1906-09; R. Trin. Ch., Roslyn, N.Y., 1909-19; Trin. Ch., Branford, Conn., 1919-29; Lectr. Yale Div. Sch. Author: "A Black-board Catechism," (1914); "A History of Religious Education in the Episcopal Church to 1835," (1924); "Nurturing Young Churchmen," (1924); "Early Episcopal Sunday Schools," (1933); "Later Episcopal Sunday Schools," (1939). Various articles and reviews.
- BREWSTER, George Merriman** (O.), 765 Thayer St., Akron, O.—R. S. Andr. Ch., Jan., 1922.—b. Richmond, Eng.; s. Arthur Brewster and Louise M. (Julius). Un. Tor.; Trin. Coll. (Tor.), L.S.Th., 1910, D.—1910, P.—1911, Bp. Toronto. m. Chrystina M. Addison, Rockford, Mich., Nov. 24, 1915. Asst. S. Thos. Ch., Toronto, Ont., 1910; Asst. S. Geo. Ch., Newcastle, Ont., 1911; Chr. Ch., Flint, Mich., 1912; S. Paul's Ch., Grand Rapids, Mich., 1914; Ch. Holy Trin., Manistee, Mich., 1917-19; Ch. of the Evangelists, Oswego, N.Y., 1918-22. Author: "Communion Service in G" (1916); "Missa Sancti Andreae"; "Alone with God" (1923).
- BREWSTER, Rt. Rev. Benjamin**. Died February 2, 1941. For data see Edition 1938.
- BREWSTER, Rt. Rev. Chauncey Bunce**, 98 Woodland St., Hartford, Conn.—Resigned Bishop, 1928.—b. Windham, Conn., Sept. 5, 1848; s. Rev. Joseph Brewster and Sarah Jane (Bunce). Yale, B.A., 1868, D.D., 1898; Trin., D.D., 1897; Wesln., D.D., 1903; Berk., 1872, D.—1872, P.—1873, Bp. John Williams. Con. Bp. Coad. Conn., 1897, by Bpp. Littlejohn, Doane, Whitaker, Whitehead, H. C. Potter, Walker, Paret, Worthington, Nichols, Lawrence. Asst. S. Andr. Ch., Meriden, Conn., 1872-73; R. Chr. Ch., Rye, N.Y., 1873-81; Chr. Ch., Detroit, Mich., 1881-85; Gr. Ch., Baltimore, 1885-88; Gr. Ch., Brooklyn Heights, N.Y., 1888-97; Bp. Coadj. Dio. Conn., 1897-99. Bp. same, 1899-1928. Resigned, Oct. 16, 1928. Author: "Key of Life" (1894); "Aspects of Revelation" (1900); "The Catholic Ideal of the Church" (1904); "The Kingdom of God and American Life" (1912), and articles in Reviews.
- BREWSTER, Harold Sidney** (Cal.), 4620 California St., San Francisco, Cal.—R. S. Jas. Ch., Nov., 1935.—b. Northampton, Mass., Sept. 3, 1879; s. Charles Harvey Brewster and Anna P. (Williams). Amh., B.A., 1902; E. T. S., B.D., 1905, D.—1905, P.—1906, Bp. Vinton. m. (1) Margaret Cade, 1905. (2) Marie von Schrenk, 1922. Cur. Chr. Ch., Fitchburg, Mass., 1905-06; Cur. S. Paul's Ch., Englewood, N.J., 1906-07; P-in-c. S. Agnes Ch., East Orange, N.J., 1907-08; R. same, 1908-11; Cur. Holy Trin. Par. S. Jas., N.Y.C., 1911-14; Vic. S. John's Ch., Bisbee, Ariz., 1914-18; Chrmn. Soc. Serv. Cmssn., Ariz.; Chrmn. Soc. Serv. Dept., 6th Prov.; S. Paul's Ch., Winslow, Ariz., 1918-20; S. Paul's Ch., Modesto, Cal., 1920-27. Dean Geth. Cathd., Fargo, N.D., 1927-34, resigned. Author: "The Simple Gospel" (1932); "The Madness of War" (1928).
- BREWSTER, Leon Mark** (Conn.), Mountain Rd., Farmington, Conn.—R. S. Jas. Ch., Jan., 1932.—b. Pittsburgh, Pa., Feb. 29, 1892; s. Benjamin Franklin Brewster and Mary (Russell). New Haven, Conn., H. Sch., 1910; Un. Mich., B.A., 1914; Berk., 1922, B.D., 1923; Un. Oxford, Eng., 1922-23, Diploma in Theology, D—1922, Bp. Brewster. P—1923, Bp. Garland. m. Orwin Winifred Wood, June 13, 1922. Mst. Ep. Acad., Phila., 1923-24; Cur. S. Mary's Ch., Phila., 1923-24; Vic. Chr. Chap., S. John's Par., Waterbury, Conn., 1924-29; Chapl. Seamen's Ch. Inst., N.Y., 1929-31. Mem. Dioc. Bd. Exam. Chapl. and Dept. Rel. Educ.
- BREWSTER, Matthew**. Died May 5, 1938. For data see Edition 1938.
- BREWSTER, William** (Ma.), 14 Clark St., Belmont, Mass.—R. Par. of All S.S. Ch., 1939.—b. Salt Lake City, June 24, 1907; s. Bp. Benjamin Brewster and Stella (Yates). Kent Sch., Kent, Conn., Yale, B.A., 1928; E. T. S., B.D., 1937, D—June 12, 1936, P—June 15, 1937, Bp. B. Brewster. m. Elizabeth B. deV. Bosley, Oct. 8, 1932; c. four. Asst. Min. S. John's Ch., Waterbury, Conn., 1937-39.
- BREWSTER, William Joseph** (Conn.), Litchfield, Conn.—R. Emer. S. Mich. Ch., Litchfield, 1935.—b. New Haven, Conn., Sept. 3, 1858; s. Rev. Joseph Brewster and Sarah Jane (Bunce). Yale, B.A., 1881, D.—1897, Bp. Wells; P—1898, Bp. C. B. Brewster. m. Emma Colby; Hutchinson, Minn., Oct. 7, 1885; c. four. R. S. Andr. Ch., Northford, Conn., 1897-99; S. John's Ch., Warehouse Pt., Conn.,

1899-1916; Archd. Hartford, 1915-16; R. S. Mich. Ch., Litchfield, Conn., 1916-36.

BRICKMAN, Clarence William (M.), 713 S. Washington Ave., Lansing, Mich.—R. S. Paul's Par. and Stdt. Chpl. M.S.C. 1936.—b. Windsor, Ont., Can., Nov. 7, 1896; s. John Henry Brickman and Mary Cecelia (Dor-man), Pub. Schs., Detroit; Detroit Inst. Tech.; S. Steph. Coll., 1 yr.; Colum. 2 yrs.; G. T. S., 1930. D.—June, 1930. Bp. Manning, P.—Dec., 1930. Bp. Lloyd, m. Anna Bet Stone, Jan. 11, 1921; c. one. P-in-c. Chap. of Redeem., Yonkers, N.Y.; R. Chr. Ch., Fairmont, W.Va., 1931-36. Mem. Dioc. Dept. Rel. Educ., 1938; Gen. Chrmn. Cranbrook Summer Conf. of Dio. Mich., 1938; Mem. Boys' Work Cmsn. of Dio. Mich. Bd. Dirs., Lansing Soc. Service Bureau, 1938; Chrmn. Coll. Cmsn. Dio. Mich., 1938-40; Bd. Dirs., Lansing Children's Center; Bd. Tru-sts., Lansing Community Fund, 1940. Pamphlets: "Evolution of Ecclesiastical Music," "Heritage of the Church's Worship."

BRIDEMAN, Charles Thorley (N.Y.), St. George's Cathedral, Jerusalem, Palestine (American address, 281 Fourth Ave., N.Y.C.)—Amer. Educ. Chpl. in Jerusalem, member of the staff of the Anglican Bishop, Jerus. Prac. Theol., S. Jas. Armenian Sem., Convent of S. Jas., Jerusalem, 1924.—Hon. Canon S. Geo. Cathd., Jerusalem, 1929.—b. New York City, Feb. 21, 1893; s. Wentzel Andrew Brideman and Gertrude Moore (Lane), S. Steph. Coll., B.A., 1913; Colum. Un., M.A., 1916; G. T. S., 1916; Fellow G. T. S., 1916-17, S.T.B., 1935. D.—1916. P.—1917. Bp. Greer, m. Marie Therese de Bermingham, June 2, 1930; c. one. Asst. S. Simon's Ch., Brooklyn, N.Y., 1916-17; Asst. Country Center Mssn., Newtown, Pa., 1917-20; Instr. Hist., Russian Orthodox Sem., N.Y., 1923-24; Asst. Secy. Foreign-Born Americans Dept. Mssns., Natl. Coun., N.Y., 1920-24; Representative Epis. Church at Conference on Life and Work, Stockholm, Sweden, 1925, Edinburgh, 1937. Author: "Foreigners or Friends" (in collaboration); "Immigrant Child and the Church School," "Armenian Reconstruction in Syria," "Some Aspects of the Problems Facing Eastern Churches," "Jerusalem at Worship, etc.*"

BRIDGERS, Arthur Dooley (S.F.), Box 921, Hollywood, Fla.—Asst. S. John's Ch., 1938.—D.—June 26, 1938, P.—Jan. 6, 1939. Bp. Wng.*

BRIDGES, Ralph Andrew (N.C.), Box 43, Erwin, N.C.—R. S. Steph. Par., 1938.—b. Montgomery Co., N.C., Aug. 27, 1911; s. Franklin William Bridges and Georgia (Hathcock), Catawba Coll., B.A.; Theo. Sem., Un. So., B.D., June, 1936. D.—June 21, 1936, P.—June 25, 1937. Bp. Penick, m. Helen Ruth Murphy, May 2, 1937. Asst. R. Ch. of Holy Comf., Burlington, N.C.; P-in-c. Calv. Chap., Burlington Mills, N.C. and S. Andr. Mssn., Haw River, N.C., 1936-38.

BRIDGES, Thomas Austin (Ma.), 58 Front St., Marble-head, Mass.—Instr. (Social) N. E. Un., Boston. (Evang. Lib. Arts), 1937.—; Cur. Cathd. Ch. S. Paul, Boston, 1939.—b. Coolville, O.; s. Walter Reeder Bridges and Dixie Marion (Reeder), Wash. & Jeff., 1916; Boston Un. Sch. Theol., 1922-28, B.S., 1926, M.A., 1927, S.T.B., 1928; E. T. S., 1929; Harv., 1929-31. D.—June, 1929, Bp. Slattery; P.—May, 1930, Bp. Babcock, m. H. Selma Wetzel, June 3, 1920. Asst. All SS. Ch., Brookline, Mass., 1929-32. Assoc. Hdmstr. and Chpl. Longwood Day Sch., Brookline, Mass., 1932-37.

BRIDGES, Thomas Reed (Ala.), 155 S. Ann St., Box 1136, Mobile, Ala.—R. All SS. Ch., 1919.—b. Ghent, Ky., Jan. 13, 1868; s. David Matthew Bridges and Mary Ann (Reed), Trans. Un.; Hanover Coll., Ind., B.A., M.A., D.D.; U. T. S. D.—1915, P.—1915, Bp. Greer, m. Adeline Tower, 1901. Cur. Ch. Incar., N.Y.C.

BRIDGMAN, Orlando H. (Har.), 1931 Market St., Harrisburg, Pa.—Retired, Apr., 1937.—b. Warrington, Eng., 1859; s. Alexander Arthur Bridgman and Esther Allen (Aldridge), Boteler Gram. Sch., Warrington, Eng.; Huron Coll., London, Can. D.—1885, P.—1886, Bp. of Huron, m. Minnie S. Cooke, 1892. R. S. Paul's Ch., Hensel, with Gr. Ch. Staff, Prov., Ont., 1885-90; on leave, 1891-92. R. Ch. of St. Millbank, with S. Mary's Ch., Elma, Prov., Ont., 1892-94; R. S. Luke's Ch., Mechanicsburg, P. Chr. Ch., Berwick, Pa.; S. Chryst. Ch., New Market, Pa., 1910-13; Mt. Calv. Ch., Camp Hill, Harrisburg, Pa., 1913-37.

BRIEN, Bernis DeFrees (O.), 53 Linden Ave., Niles, O.—D-in-c., 1935, R. S. Luke's Ch., April, 1936.—b. Dayton, O., May 26, 1910; s. Major Bernis B. Brien and Lindsay (Decker-Metcalf), Pub. Schs., Dayton; Ken., Ph.B., 1932; Bex., B.D., 1935. D.—June 16, 1935, P.—Feb. 24, 1936, Bp. Rogers, m. Bertha Lillian Lorenz, June 17, 1936; c. one. Author: "Verse Riddles from the Bible"; "Bible Riddles."

BRIGHTS, Henry Clay (L.I.), 132 Park Place, Brooklyn, N.Y.—Rescue Mssn. and Evangelistic work.—b. Brooklyn, N.Y., May 4, 1872; s. Henry Clay Brights and Julia Almira (Mead), Princ., B.A., 1896, M.A., 1898; Pr. Sem., 1899; A. A. G. O., 1916. Ordained in Presbyterian Ministry, 1900, Brooklyn Presbytery. D.—1901, Bp. Worthington; P.—1902, Bp. Burgess, m. Mabel Foland, Brooklyn, N.Y., Sept. 12, 1898; c. two. P-in-c. S. Jas. Ch., Callicoon Depot, N.Y., 1901-02; Lay Reader Chr. Ch., Brooklyn,

during Lent, 1901. Author: "Revelation Symbolism," explaining the Book of Revelation.

BRIGHTS, John Porter (Be.), All Saints Rectory, Shenandoah, Pa.—R. All SS. Ch., 1910.—b. Plymouth, Mass., Jan. 30, 1880, Mass. Inst. Tech., S.B. 1901; G. T. S., 1908, B.D., 1918. D.—1908, P.—1908, Bp. Talbot. Mem. Assoc. Mssn. Bd. So. Bethlehem, Pa., 1908-10.

BRIGHT, Richard, Died March 26, 1941. For data see Edition 1938.

BRIGHT-DAVIES, William (Tex.), 1410 41st St., Galveston, Tex.—R. S. Aug. Ch., June, 1930.—b. S. Luke's, Aug., 1931.—b. Accra, Gold Coast, Bri. W. Africa, Oct. 8, 1896; s. James Bright-Davies and Lamitsoi (Arman), Govt. Sch., Accra; Priv. Prep. Sch., Birmingham, Eng.; Priv. Tutors, London and Oxford; Bp. Payne Div. Sch., May, 1930. D.—Dec. 5, 1930, P.—July 14, 1931, Bp. Quinn, m. Beatrice Juanita Grant (deceased), Oct. 18, 1922; c. four.

BRINCEFIELD, Thomas Nelson (Miss.), Como, Miss.—R. Holy Innoc. Ch. and Assoc. Mssns.—Feb., 1927.—b. Cleveland, N.C., Sept. 21, 1884; s. John Allen and Mary Ann Brincefield, Christ Sch., High, Arden, N.C.; Wofford Coll.; Ark. Dioc., finished, 1915. D.—1915, P.—1916, Bp. Winchester, m. Annie Mae Stafford, 1912; c. two. R. S. Alb. Ch., Stuttgart, Ark., 1915-17; Holy Cross Ch., Warren, Ark., 1917; S. Thos. Ch., Windsor, N.C., 1918-19; Trin. Ch., Chocowinity and Assoc. Mssns., 1920-22; Ch. of Holy Cross, Aurora, N.C., 1922-27.

BRINCKERHOFF, Samuel Raymond (N.Y.), St. Luke's Rectory, Somers, N.Y.—R. S. Luke's, Somers, and S. Jas., North Salem, 1938.—b. New York City, June 12, 1883; s. James S. Brinckerhoff and Julia (Fanshaw), S. Steph. B.A., 1905, M.A., 1908; G. T. S., B.D., 1909. D.—1908, P.—1909, Bp. Greer, m. (1) Marie Elizabeth Woodcock, New Rochelle, N.Y., June 14, 1910; (2) Elizabeth Peterkin Benson, Richmond, Va., Oct. 18, 1937; c. two. Fellow G. T. S., 1908-09; R. S. Matth. Ch., Newark, N.J., 1909-10; P-in-c. S. Gabr. Mssn., Brooklyn, N.Y., 1910-15; Mssy., 1915-16; Asst. S. John's Ch., Yonkers, N.Y., 1916-19; Asst. S. Mark's Ch., Mount Kisco, N.Y., 1919-38; P-in-c. S. Steph. Armonk, 1932-38; Chpl. Brotherhood S. Andr., Dio. N.Y.; Mem. Brotherhood S. Andr., Clergy Advisory Bd.

BRINKER, Rt. Rev. Howard Rasmus, 5124 Izard St., Omaha, Neb.—Bp. of Nebraska, 1940.—b. Nashotah, Wis., Oct. 20, 1893; s. Henry Brinker and Anna Margaret (Rasmus), Howe Sch.; S. John's, Delafield; Phillips Brooks, Phila., Pa.; Un. Pa.; P. D. S., S.T.B., 1917, D.D., 1940; Nash., D.D., 1940. D.—1918, P.—1919, Bp. N. S. Thomas. Cons. Bp. of Neb., Jan. 25, 1940, m. Winifred Eleanor Parsons, July 29, 1935; c. one. R. Chr. Ch., Douglas, Wyo. Mem. Bp. and Coun.; Chrmn. Dept. Ch. Ext.; Chrmn. Architectural Guild, 1927-29; All Dio. C. Mem. Chrmn. Dept. Ways and Means, 1927-29; All Dio. C. Mem. Bd. Trust. S. Mary's Sch., Knoxville, Ill. R. S. Barth., Chicago, 1923-40. Chrmn. Dept. Pub. Dio. C., 1938-40; mem. Bd. Trust. Doane Coll., 1940; mem. Bd. Trust. Clarkson Hosp., 1940; mem. Bd. Trust. Brownell Hall, 1940.

BRINLEY, Godfrey Malbone, Died May 5, 1939. For data see Edition 1938.

BRISCOE, Samuel William (N.Y.), Old Mill Rd., Valley Cottage, Rockland Co., N.Y.—Retired, 1940.—b. Baltimore, Oct. 1, 1865; s. Samuel William Briscoe and Cornelia Dushane (Blacklock), Private; Lehigh, D.—Dec., 1924, Bp. Shipman; P.—Dec., 1926, Bp. Manning, m. Elizabeth Weil, Nov. 5, 1898; c. three. Mssy-in-c. and Chpl., Rockland Co., N.Y., 1924-40. Author: "Who and Where is God?" 1940.*

BRISTOR, Wallace (Ol.), 5716 31st Ave., N.E., Seattle, Wash.—R. S. Steph. Ch., 1940.—b. Odell, Neb., Feb. 14, 1890; s. J. H. Bristor and Eliza Jane (O'Connor), St. Un., Iowa, B.A., 1916; Un. Chicago, M.A., 1918; Chicago Theol. Sem., 1919; Un. Colo.; Pac. Sch. Rel. D.—Jan. 24, 1924, P.—Sept. 7, 1924, Bp. Thomas, m. Alice Rebecca Doyle, Mar. 15, 1922; c. three. R. S. Paul's Ch., Port Townsend, Wash., 1937-40.

BRITAIN, Alfred (W.N.Y.), 320 Halliwell Dr., Stamford, Conn.—R. Emer. S. Jas. Ch., Batavia, N.Y., 1931.—b. London, Eng.; s. George Britain and Hannah Hazel, Boston Un.; Berk., 1893. D.—1892, P.—1893, Bp. Williams, m. L. M. Tibbals, 1894. R. Ch. Epiph., Durham, Conn., 1892-93; Asst. S. Thos. Chap., N.Y.C., 1893-94; Asst. S. Pct. Ch., Geneva, N.Y., 1894-96; R. S. Mark's Ch., Newark, N.Y., 1896-1904; S. Jas. Ch., Batavia, N.Y., 1904-31. Author: "History of the Discovery and Exploration of No. Amer."; "The Woman of Ancient Rome."

BROADBENT, Scott Amos (Md.), 2707 W. Cold Spring Lane, Baltimore, Md.—P-in-c. S. Marg. Ch., 1936.—b. Baltimore, Oct. 1, 1905; s. Walter Broadbent and Caroline (Amos), St. J., B.A., 1931; V. T. S., B.D., 1934. D.—1934, P.—1934, Bp. E. T. Helfenstein, m. Mabel Naomi House, June 3, 1935; c. one. R. Deer Creek Par., Harford Co., Md., 1934-36.

BROADHURST, Albert (Er.), 212 N. Franklin St., Titusville, Pa.—R. S. Jas. Meml. Ch., 1912; Secy. Dio. Erie.—b. Liverpool, Eng., 1877; s. Isaac Henry Broad-

hurst and Elizabeth Mary (Watkins). Liverpool Pub. Sch.; Priv. Sch., Syracuse, N.Y.; Hob., B.A.; G. T. S., 1908. D—1908, P—1909, Bp. Olmstead, m. Cora Loretta Brooks, 1912; c. three. R. Calv. Ch., Homer, N.Y.; Del. to Five Gen. Conventions. Mem. Standing Com., Erie.

BROBURG, Philip (Minn.). 612 W. Allegheny Ave., Philadelphia, Pa.—b. New London, Minn., June 30, 1888; s. John Broburg and Ingeborg (Johnson). Sec. Div. Sch., 1914. D—May, 1914, P—Dec. 1914, Bp. Edsall, m. Anna Eugenia Peterson, June 24, 1919; c. five. In-c. S. Sigr. Swed. Ch., St. Paul, Minn., 5 mos.; D-in-c. same, 1914; R. 1915-29; R. S. Angarius, Minneapolis, 1929-33; Assoc. Dean, Scandinavian Assoc., 1920-30; In-c. S. Paul's, Brainerd and S. John's, Aitkin, Minn., Dio. D., 1934-35.

BROCK, Raymond Elliott (N.Y.), Tottenville, S.I., N.Y.—R. S. Steph. Ch., Dec. 1, 1936—b. Weedsport, N.Y., Dec. 26, 1887; s. William Raymond Brock and Cornelia (Dixon). C. H. Sch., St. Louis, Mo.; Colmb. D—1924, P—1925, Bp. F. B. Howden, m. Esther Louise Jarvis, N.Y.C., Feb. 16, 1915; c. two. Mssy-in-c. Clovis, N.Mex., 1922-26; R. S. Geo. Ch., St. Louis, Mo., 1926-28; S. Matth. Ch., Bloomington, Ill., 1929-32; R. Chr. Ch., Riverdale, N.Y.C., 1932-36.

BROCKLEBANK, C. A. W. (N.Y.), 10th St. at 2nd Ave., N.Y.C.—R. S. Mark's-in-the-Bouwerie, Feb., 1938—b. Toledo, O., Feb. 2, 1905; s. Herbert Brocklebank and Isabella E. (Frazakerley). Pub. and Scott H. Schs., Toledo; Ken., undergraduate work completed; Un. Wales, B.A.; V. T. S., B.D., 1929; Geo. Wash. Un., M.A. D—Oct., 1928, Bp. Murray, P—Nov., 1929—b. Helfenstein, m. Sophie-Louise McLane, Mar. 29, 1932; c. one. Sr. Asst. Ch. of S. Mich. and All Angels, Baltimore, 1929-33; R. Chr. Ch., Easton, Md., 1933-38, Mem. Finance Com. and Exec. Coun. Dio. E. N.Y. Prayer Book Soc.

BRODHEAD, John Erwin (Kan.), Topeka, Kan.—Retired—Hob., D.L., 1898, D—1895, Bp. Rulison; P—1899, Bp. Talbot, M. Chr. Ch. Susquehanna, Pa., 1895-97; Chr. Ch., Forest City, Pa., 1897-1902; S. Jas. Ch., Jermyn, Pa., 1902-05; S. Paul's Ch., Martin's Ferry, 1905-07; S. Thos. Ch., Port Clinton, O., 1907-15; S. Geo. and S. John's Chs., Wakefield, Kan., 1915-21; S. John's, Abilene, and S. Luke's, Wamego, Kan., 1921-34.*

BRODIE, Benjamin Thorp (N.C.), Scotland Neck, N.C.—R. Trin. Ch., Scotland Neck, P-in-c. Ch. of Adv., Enfield and S. Clem., Ringwood, July, 1933—b. Henderson, N.C., Oct. 17, 1909; s. Benjamin Thorp Brodie and Lillie Florence (McIntosh). Un. N. C., B.A.; G. T. S., 1933. D—June, 1933, P—Dec., 1933, Bp. Penick, m. Julia Boyd Smith, June 19, 1935; c. one. Chapl. Caledonia State Prison Farm, N.C., 1933-35, resigned.

BRODIE, Orrin Lawrence (N.Y.), 240 Fiske Ave., Port Richmond, S.I., N.Y.—Asst. Min. Ch. of Ascen., 1931—b. Pittsburgh, Pa., July 5, 1879; s. Henry Fregrether Brodie and Agnes Augusta (Bartberger). H. Sch., Pittsburgh; Colmb., C. E., 1901, D—1931, Bp. C. K. Gilbert, m. Eleanor Elizabeth VanCott, Oct. 3, 1905; c. four.

BROOK, Arthur Hubert (La.), The Rectory, Mt. Olivet Church, New Orleans, La.—R. Mt. Olivet Ch., 1938—b. England; s. Richard Brook and Mary Elizabeth (Poulton). Ken. Coll., B.A., 1897, D—1898, P—1900, Bp. G. M. Williams, m. Katherine C. Hockstrasser, Plattsmouth, Neb., Nov. 15, 1911, Mssy. All SS. Ch., Donaldson, S. Andr. Ch., Grand Marais, Trin. Ch., Gladstone, with other stations, all Dio. Mich., 1897-1901; R. Gr. Ch., Crystal City, Mo., 1901-03; Mssy. Tallapoosa, Carrollton, Newman, La Grange and West Point, Ga., 1903-04; S. Pet. Ch., Neligh, Neb., 1904-09; S. Luke's Ch., Lincoln, Neb., 1909-14; Exam. Chapl., Neb., 1912-14; Canon, Neb., 1913; Gr. Ch., Boone, and S. John's Ch., Ames, Ia., 1914-17; S. Jas. Ch., Independence, Ia., 1917-22; Ch. of Covenant, Junction City, Kan., 1922-26; Chr. Ch., Bastrop, La., 1926-36.*

BROOKE, Walter Carroll (Sw.Va.), 25 Church St., Staunton, Va.—R. Trin. Ch., 1939—b. Washington, D.C., Apr. 12, 1905; s. Albert Goelet Brooke and Mary Alice (Myers). Pub. Prim. and Secondary Schs., Washington, D.C.; Geo. Wash.; Coll. Wm. and Mary; V. T. S., June, 1931, D—June, 1931, Bp. Gravatt; P—July, 1932, Bp. Strider, m. Florence Dorothy Edwards, June 24, 1931; c. three. P-in-c. Calv. Ch., Montgomery, W.Va., 1931-35. R. S. Paul's Par. Weston, W.Va., 1935-39.

BROOKING, Robert Upshur (Va.), Amherst, Va.—Retired, 1934—b. Orange Co., Va.; s. William Fleming Brooking and Eliza Semple (Petts). Va. Pol. Inst., 1880; V. T. S. D—1890, Bp. Peterkin; P—1891, Bp. Dudley, m. Esther Foote Chapman, Apr. 2, 1891, Zion Ch., Louisville, Ky., 1890; Chr. Ch., Point Pleasant, W.Va., 1892; S. Ann's Ch., New Martinsville, and S. Paul's Ch., Sisterville, W.Va., 1895-1900; Wickliffe Par., Va., 1900; Rockingham Par., Harrisburg, Va., 1903-08; Asst. Chr. Ch., S.E., Washington, D.C., 1915-17; Hamilton, Va., Shelburne Par., 1917-19; S. Steph. Par., Fleeton, Va., 1919-23; S. Anne's Par., Va., 1923-34.

BROOKMAN, Donald Mayo (Cal.), 2101 Laguna St., San Francisco, Cal.—R. Trin. Ch., 1936—b. London, Eng., Apr., 1874. E. T. S., B.A., 1895, B.D., 1900; Un., D.D. D—1900, P—1901; Bp. Barker, m. Catherine Stewart,

Dec. 26, 1916; c. one. Canon and Dean All SS. Cathd., Albany, N.Y., 1911-16; S. Pet. Ch., Morristown, N.J., 1916-34. In England, 1934.

BROOKS, Charles Frederick (Colo.), 2222 West 32nd Ave., Denver, Colo.—R. All SS. Par., Dec., 1932—b. Fitchburg, Mass., Apr. 1, 1901; s. Charles Eugene Brooks and Mabel Emma (Danycw). H. Sch., Fitchburg; Boston Un., B.A., Un. Denver, M.A.; Berk., 1926, D—June, 1926, P—Apr., 1927, Bp. Davies, Asst. S. Steph. Ch., Pittsfield, Mass.; Cur. Trin. Par., Wilmington, Del., 1929-30; Vic. All SS. Cathd., Albany, N.Y., 1931-32, Mem. State Cmssn. for Blind, Colo., 1936; Chrmn. Dept. of Chr. Soc. Relations, Dio. Colo., 1940; mem. Amer. Assn. Soc. Workers, Denver Chapt., 1940.

BROOKS, Frederick Manning (Ma.), 50 Joy St., Boston—Retired—b. June 17, 1865; s. Lyman Beecher Brooks and Maria Cordelia (Loring). Harv., B.A., 1889; E. T. S., B.D., 1892, D—1892, Bp. Brooks; P—1893, Bp. Randolph, m. Sarah Louise Bruce, Sept. 18, 1895; c. three. R. Gr. Ch., Boston, 1892-94; Ch. Incarn., Lynn, Mass., 1894-99; Ch. Gd. Shpdl., Watertown, Mass., 1904-09.

BROOKS, Isaac Ernul (Pa.), Non-Par.—b. New Bern, N.C., Feb. 25, 1897; s. Samuel Willis Brooks and Fannie Clara (Cone). H. Sch., New Bern; Mars Hill Coll.; Un. N.C., Jr. year and first year Law; Phil. Div. Sch., 1927-30, D—July, 1929, Bp. Darst; P—June, 1930, Bp. Taitt, m. Anne Margaret Wilkinson, June 9, 1921; c. two. Asst. to P-in-c. Country Center Mssns., Bucks County, Pa., July 31, 1931; R. Emm. Ch. Holmsburg, Pa., 1931-40.*

BROOKS, John Henry (Lib.), Cape Palmas, Liberia, W.Africa—In-c. Holy Spirit, Nyaach, D—May 3, 1925, Bp. T. M. Gardiner; P—May 16, 1926, Bp. R. E. Campbell, In-c. Transfig. (Thurston Meml.), Sodeke, In-c. S. Cyprian's Mssn., Picannini Cess., Liberia, W.Africa.*

BROOKS, John Randolph (Sp.),—
BROOKS, Roeliff Hasbrouck (N.Y.), 5th Ave. and 53rd St., N.Y.C.—R. S. Thos. Ch., 1926—b. Poughkeepsie, N.Y., June 26, 1875; s. John R. Brooks and Ann (Ross). Colmb. B.A., 1900, M.A., 1910, S.T.D., 1930; King's, Windsor, N.S., M.A., 1921; Hob., S.D.D., 1924; Un. So., D.C.L., 1935; G. T. S., 1903; Trin. (Hartford), D.D., 1940, D—1902, P—1903, Bp. Burgess, m. Julia Stuart Laing, Brooklyn, N.Y., Jan. 20, 1904, Cur. S. Mich. Ch., Brooklyn, N.Y., 1902-03; Ch. Mess., Brooklyn, N.Y., 1903-06; R. S. Paul's Ch., Albany, N.Y., 1906-26; S. Steph. Ch., Elmsere, N.Y., 1923-26, Mem. Bd. Trust; Mem. Bd. Mssns.; Archd., Albany, 1918-26; Del. Prov. Syn., Dio. A., 1914-24; Pres. Bd. Exam. Chapl.; Del. Gen. Conv., 1919, '22, '37, Trust. G. T. S., S. Pet. Ch., Ogunquit, Me., Cathd. S. John-the-Divine, N.Y., and Hope Farm, Verbank, N.Y.; Major Chapl. 7th Reg., N.G., N.Y.; Past Grd. Chapl., Masons, N.Y., Dep. Gen. Com., 1940.

BROSIOUS, Everett Heath (W.), 316 Municipal Bldg., Baltimore, Md.—D—June 23, 1899, Bp. Whittle; P—June 14, 1900, Bp. Parct.*

BROUGHTON, Charles Du Bois (W.N.Y.), 24 Linwood Ave., Buffalo, N.Y.—R. Ascen. Ch., 1915—b. Salem, N.Y., Oct. 17, 1874; s. Albert Kendall Broughton and Laura Elizabeth (Davis). Trin., B.A., 1895, M.A., 1898; Berk., 1898, D—1898, P—1899, Bp. Doane, m. Emily De Forest Brown, May 5, 1904; c. two. Ch. Holy Cross, Fort Plain, N.Y., 1898-1901; S. Paul's Ch., Oxford, N.Y., 1901-11; Asst. S. Paul's Ch., Buffalo, N.Y., 1911-15. Del. Gen. Conv., Pres. Stgd. Com. and Bd. of Exam. Chapls., V. Pres. Exec. Com.

BROWN, Allen Webster (A.), St. Mark's Rectory, Malone, N.Y.—R. S. Mark's and Associated Mssns., 1940—b. La Fargeville, N.Y., July 22, 1908; s. N. H. Brown and Edith (Haller). H. Sch., La Fargeville; Syr. Un., B.A.; Phila. Div. Sch., S.T.B., 1934, Th.M., 1937. D—Feb., 1934, P—Sept., 1934, Bp. Oldham, m. Helen Ruth Belshaw, July 5, 1930; c. three. R. S. John's Ch., Richfield Springs, N.Y., 1934-40.

BROWN, Arthur Thomas (N.Y.), 979 Ogden Ave., N.Y.C.—Mssy. Emm. Chap., July, 1932—and S. Alb. Ch., Mar., 1934—b. Winona, Minn., Sept. 13, 1887; s. Thomas Jefferson Brown and Ella Abigail (Clark). Pub. Schs., Winona and Eau Claire, Wis.; Carleton Coll.; Un. Chicago, Ph.B.; Meadville, Theol. Sch., B.D., 1918; G. T. S., 1932, D—Feb., 1932, Bp. Lloyd; P—Oct., 1932, Bp. C. K. Gilbert, m. Katherine C. Washburn, Aug. 25, 1920; c. two. Unitar. Min.; All So., Evanston, Ill.; Wollaston Unitar. Ch., Quincy, Mass.

BROWN, Benjamin Baldwin (N.J.), 612 Franklin St., Cape May, N.J.—R. Ch. of Advent, 1938—b. Ontonagon, Mich., Feb. 24, 1906; s. Arthur Henry Brown and Edith Helen Louise (Baldwin). H. Sch., Niles, Mich.; S. Steph., B.A.; G. T. S., 1930, D—June, 1930, Bp. Manning; P—Mar., 1931, Bp. Parsons, for Bp. Webb, m. Florence Theophilus, Jan. 29, 1932, Cur. Ch. of Adv., San Francisco, 1930-32; R. Trin. Ch., Vineland, N.J., 1932-38.

BROWN, Charles Albert (L.I.), 43-33 15th St., Flushing, N.Y.—b. Ossining, N.Y., Dec. 9, 1874; s. Wm. H. Brown and Mary Louise (Sherwood). Pub. H. Sch.; Mt. Pleasant Acad.; Trin. Sch., N.Y.C.; G. T. S., B.D., 1902, D—1902, Bp. Worthington; P—1903, Bp. Potter, m. Annie Louise Pinckney, Mar. 14, 1905. Asst. Ch. Heav. Rest,

N.Y., 1902-05; Ch. Redeem. St. Louis, Mo., 1905; S. Tim. Ch., Brooklyn, N.Y., 1905-11; All S.S. Ch., Bayside, L.I., N.Y., 1911-35.

BROWN, Charles Edwin (Be.), Phila., Pa.—Retired—b. Philadelphia, June 14, 1886; s. Thomas Edwin Brown and Anna B. (Ash). Temple Un.; Un. Chicago; Oskaloosa, S.T.D., 1918. D—1917, Bp. A. L. Williams. m. Nellie K. Muirhead, Dec. 5, 1912. Mssy-in-c. Auburn and Tecumseh, Neb., 1917-19; R. S. Mart. Ch., Omaha, Neb., 1919-23; S. Paul's Ch., Troy, Pa., 1923-26; Gen. Mssy., N.Y.C., 1926.*

BROWN, Charles Hastings (Ma.), 19 Beacon Ave., Norwood, Mass.—Min. Gr. Ch., 1909—b. Beverly, Mass., Dec. 13, 1873; s. Charles Ingersoll Brown and Evelyn Day (Weld). Harv., B.A., 1896; E. T. S., 1904. D—1904, P—1905, Bp. Lawrence. m. Gladys Elizabeth Brown, Oct., 1919. (Died Dec., 1922). Cur. S. Jas. Ch., Roxbury, Mass., 1904-06; Cur. S. Steph. Ch., Lynn, Mass., 1906-09; Mem. Bd. Rel. Educ., Dio. Mass., 1911-21; Mem. Natl. Concl., Order of Sir Galahad, 1921—, Ed.-in-Chief, Galahad Guide Bks., publ. 1927.

BROWN, Charles Oliver (Ma.), 23 Hamilton Ave., Haverhill, Mass.—R. Trin. Ch., Nov., 1930—b. West Acton, Mass., Sept. 8, 1901; s. Charles William Brown and Edna Augusta (Knowlton). Lowell H. Sch.; Colo. State Tehrs. Coll.; S. John's Evang. Coll., Greeley, B.A., 1924. D—1924, P—1925, Bp. A. W. Moulton. m. Orpha Ingham, Lowell, Mass., June 5, 1924. In-c. Calv. Ch., Idaho Springs; Gr. Ch., Georgetown; S. Paul's Central City, and Instr. of Liturgics, Canon Law and Polity, St. John's Coll., Greeley, Colo., 1924, '25; Vic. S. Mark's Ch., Tonopah, S. John's Goldfield, S. Pet., Mina, Stations at Round Mt., and Manhattan, Nev., 1925-27; Secy. and Historiogr., Dio. Nev., 1926, '27, '28; Vic. Trin. Ch., Fallon, Nev., 1927-28; R. S. Corn. Ch., Dodge City, and Vic. Ch. of Holy Nativ., Kinsley, Kan., 1928-30; Sstd. Coll. Preachers, five terms. Mem. Dioc. Coun.; Pres. Catholic Club, N. Eng.; Mem. Fortnightly Club and Clerical Club, Boston. Editor: "The Prospector," Nev. Dist. Paper, 1926, '27, '28.

BROWN, Charles Stanley (Er.), 9304 49th Ave., Elmhurst, L.I., N.Y.—Retired, May, 1934—b. England, 1863; s. Charles Brown and Martha (Bicknell). Priv. Sch., Eng.; E. T. S., honors, D—1889, P—1891. Bp. Littlejohn, m. Marian Jones, 1914. Asst. S. Pet. Ch., Brooklyn, N.Y.; Columbus, Neb., Gadsden, Ala., Dunton, L.I.; Chapl. N.Y.C. Mssn. Soc.; Chr. Ch., Willard, N.Y., 1914-20; Osceola Mills, Pa., 1920.

BROWN, Clyde (W.), 2035 Huidekoper Pl., N.W., Washington, D.C.—Dioc. Mssr., Mar., 1934—b. Brooklyn, N.Y., May 28, 1891; s. Arthur Brown and Helen Anne (Baker). S. Steph. Coll.; N. W. Un.; V. T. S., 1921-23. D—1922, Bp. Harding. P—1923, Bp. Davenport. m. Ethel Louise McAllister, June 12, 1923; c. two. Asst. S. Steph. Ch., Washington, D.C., 1923-24; R. Silver Spring Par., Woodside, Md., 1924-27; S. Matt. Par., Hyattsville, Md., 1927-34. Pres. Montgomery Co. Clericus, 1923-26. Dean Northern Convoc., 1930-32; Chrmn. Dept. Publ., 1932-41; Dep. Gen. Conv., 1937, '40; Chapl. Harmony Lodge, A.F. & A.M. No. 17, Washington, 1924-40; Hon. Canon Wash. Cathd., 1939-44.

BROWN, Crawford Williams (C.), Off., Milwaukee and Centre Sts., Res., 908 Larkin Ave., Elgin, Ill.—R. Ch. of Redeem., 1931—b. Winnipeg, Manitoba, May 25, 1895; s. Thomas Brown and Margaret Lewis (Hill). Pub. Sch.; Un. Minn.; Sea. Div. Sch., 1928. D—Oct., 1926, P—Oct., 1927, Bp. F. A. McElwain. m. Olive Batterbee Southwell, June 8, 1918. Lay worker, Dio. Minn., and Ch. S. John Evang. St. Paul, 1923-26; Cur. S. John Evang., St. Paul, 1926-29; R. S. Luke's, Whitewater, Wis., 1929-31. Secy. Dio. Minn., 1929.

BROWN, Dillard Houston, Jr. (N.Y.), 18 W. 122nd St., New York, N.Y.—Cur. S. Mart. Ch., 1940—D—May 19, 1940, Bp. Manning.*

BROWN, Edgar Dow (W.Ma.), 156 Springfield St., Chicopee, Mass.—Vic. Gr. Ch., Chicopee, and Holy Trin., Chicopee Falls, Nov., 1930—b. Greenbush (Rensselaer), N.Y., June 28, 1889; s. Edgar Huntington Brown and Hettie (Richards). Pub. Schs., Fort Plain, Gloversville, and Albany, N.Y.; Syracuse Un., A.B.; Drew Theol. Sem., B.D., 1914; Grad. Stdt., E. T. S. D—May, 1930, Bp. S. G. Babcock; P—Dec., 1930, Bp. Oldham. m. Beulah M. Wilkinson, Aug. 11, 1915; c. one. Vic. S. Andr., Ludlow, Mass., 1933-36.

BROWN, Edward Tanner (Hon.), 1515 Wilder Ave., Honolulu, T.H.—R. S. Clem. Ch., May, 1931—b. Waverly, Ill., June 18, 1883; s. William Woodford Brown and Mary Clark (Hopson). Ill. Coll., B.A., 1905, D.D. (Hon.), 1936; Ch. Div. Sch. Pac., 1914. D—1914, P—1915, Bp. Nichols. m. Dorothy Alden Condo, Sacramento, Cal., June 21, 1916; c. three. Asst. Trin. Ch., San Jose, Cal., 1914-16; R. Calv. Ch., Santa Cruz, Cal., 1917-20; Dean Trin. Meml. Cathd., Reno, Nev., 1920-27; R. S. Pet. Par., San Pedro, Cal., 1927-31.

BROWN, Francis Alan (Va.), Woodstock, Va.—R. Beckford Par., Va., 1922—b. Greenfield, Mass.; s. Franklin Brown and Helen (West). Phil. Div. Sch., 1896.

D—1896, P—1897, Bp. Lawrence. m. Ellen A. Snow, Fitchburg, Mass., Jan. 13, 1897. Asst. Min., Chr. Ch., Fitchburg, Mass., 1896-97; Mssy. S. Mark's Ch., Leominster, Mass., 1897-04; Mssy. Ch. Med. and adj. mssn., Washington, Ga., 1904-05; Archd., Augusta, 1904; Chr. Ch., Savannah, Ga., 1905-14; Exam. Chapl.; Del. Gen. Conv., 1910, '13, '22; Secy. Bd. Mssn., Dio. Ga., 1906-14; S. Mary's Ch., N.Y., 1914-18; S. Pet. Ch., Redwood City, Cal., 1918-19; Ch. of Messiah, Gonzales, W.Tex., 1919-22. Mem. Coun. Advice; Chrmn. Bd. Exam. Chapl.; Chrmn. Dioc. Bd. Rel. Educ.; Rural Dean; Dep. to Prov. Syn.

BROWN, Francis Craighill (N.C.), Southern Pines, N.C.—R. Emm. Ch., Southern Pines, and P-in-c. S. Thos. Ch., Sanford, Dec., 1930—b. Gainesville, Fla., Dec. 27, 1900; s. John Henry Brown and Georgia Eleanor (Hamp-ton). H. Sch., Pensacola, Fla.; Un. So., B.A., 1922; V. T. S., B.D., 1925. D—Jan., 1925, P—June, 1925, Bp. Woodcock. m. Helen Gardner Walker, Aug. 30, 1926. Cur. S. John's Pro-Cathd., Shanghai, China; Prof. Ch. Hist., Centr. Theol. Sch., Shanghai, China, 1928-June, 1930.

BROWN, Francis Theodore (Ariz.), 819 N. Stone Ave., Tucson, Ariz.—R. Gr. Ch., 1940—Yale, B.A., 1891; Foote Fellow, 1892-94; Drew and Boston Sch. Theol., 1896. D—1910, P—1911, Bp. Greer. m. Ruth Marie Sties, June 21, 1899. Chapl. N.Y.C. Mssn. Soc., 1910; R. Emm. Ch., Manville, R.I.; S. Andr. Ch., Yonkers, N.Y., 1912-24; Trin. Ch., Gloversville, N.Y., 1924-28; Epiph. Ch., Flagstaff, Ariz., 1928-30; S. Paul's, Yuma, Ariz., 1930-35. Vic. S. Mark's, Mesa, Ariz., 1935-38; On preaching staff, Trin. Cathd., Phoenix, Ariz., 1938-39.

BROWN, Frank Louis (Roch.), 475 Alexander St., Rochester, N.Y.—In-c. S. Simon's Ch.—D—June 9, 1927, Bp. Brent; P—June 15, 1928, Bp. Ferris.*

BROWN, George Lewis (Minn.), Rochester, Minn.—Chaplain-in-c. Hosp. work, 1931—D—P—June, 1926, Bp. T. N. Morrison. Asst. S. Thos. Ch., Sioux City, Ia.; P-in-c. Chariton, Albia, Garden Grove and Centerville, Ia., 1926; P-in-c. S. Matth., Chatfield, and Emm., Rushford, Minn., 1928-31.*

BROWN, Herbert Haigh (N.Y.), 107 Second Ave., Pelham, N.Y.—R. Ch. Redeem., 1907—b. Bolton, Lancs, Eng., July 25, 1873; s. Daniel H. Brown and Jane (Buckley). Didsbury Col., Victoria Un., Eng., 1898; Wesleyan, Manchester, Eng., 1902. D—1905, P—1907, Bp. Greer. Asst. to Rev. S. Parkes Cadman, Brooklyn, N.Y., 1903; Gr. Ch., N.Y.C., 1904-06; Cur. All Ang., N.Y.C., 1906-07.

BROWN, Herbert Stanley (N.Y.), 625 West End Ave., New York, N.Y.—Cur. S. Agnes' Chap., Trin. Par., 1939—b. Dedham, Mass., Aug. 12, 1910. s. Walter R. Brown and Myra (White). Pub. Schs., Boston; Bos. Un., B.A., 1934; G. T. S., S.T.B., 1937. D—1937, P—1938, Bp. Sherrill. Asst. to R. S. John's Ch., Buffalo, N.Y., 1937-39.

BROWN, James Benjamin (U.S.C.), 411 S. Liberty St., Spartanburg, S.C.—P-in-c. Ch. Epiph., and S. Phil., Oct., 1928—b. Lexington Co., S.C., Apr. 18, 1890; s. Robert William Brown and Stella (Richardson). Pub. Sch. Lexington Co.; Allen Un.; Bp. Payne Div. Sch. D—1925, P—1928, Bp. Finlay. m. Sallie Lorick, July 27, 1919; c. seven. In-c. S. Ann's Ch., New Brookland, S.C.

BROWN, John Belton (E.C.), 909 Respass Ave., Washington, N.C.—Retired, 1940—b. Newberry, S.C., Apr. 23, 1872; s. Howard H. Brown and Maria L. (Brown). Howard Un.; S. Paul's Sch., Lawrenceville, Va., 1892; King Theol. Hall, 1899; Harv.; special subj. D—1899, Bp. A. M. Randolph; P—1915, Bp. T. C. Darst. m. Rhoea Robinson Boyd, Sept. 5, 1900; c. three. S. Mark's Ch., Bracey, Va., 1899-1905; S. Jas. Ch., Ocala, Fla., 1905-13; S. Thos. Ayden, N.C., 1913-25; S. Mary's, La Crosse, and Ascen., Palmer Springs, Va., 1915-37; P-in-c. S. Paul's Ch., Washington, N.C.; S. Jude's Ch., Aurora, 1913-40; S. Steph. Mssn., Haddock's Cross Roads, 1925-40; S. Mary's, Belhaven, and S. Ann's, Roper, N.C., 1933-40.

BROWN, John Henry (At.), Fort Valley, Ga.—Dir.—Chapl. Fort Valley Coll. Center, 1940—b. New Bern, N.C., Oct. 8, 1882; s. William Brown and Annie (Hussey). Livings. Coll., B.A., 1899; East, N. C. Acad., 1895; Morris Brown Un., D.D., 1925. D—1915, P—1917, Bp. Weed. m. Adelaide Louise Fisher, June 23, 1904; c. four. Lay-R. and Mssy. Tehr., St. Nicholas, Fla., Em. Mssn., 1912-15; In-c. S. Mich. and All Ang. Ch., and Overseer Paroch. Sch., Tallahassee, Fla., 1915-19. P-in-c. S. Aug. Ch., Savannah, Ga.; Archd. Col. Work; Assoc. Ed. Ch. Record; 1919-40.

BROWN, Joseph Hypkin (Conn.), Mt. Vernon, N.Y.—Non-Par.—b. July 22, 1869. D—1893, P—1895, Bp. Hunt-ington. Ret. 1901; N.Y., 1893-97; Chr. Ch., Morristown, N.Y., 1897-1901; S. Mark's Ch., Malone, N.Y., 1901-08; Chr. Ch., Norwalk, Conn., 1908; R. Calv. Ch., Bridgeport, Conn., 1908. Author: "The Rector of St. Paul's" and "Farmer Bibbins."

BROWN, Lawrence Lord (Tex.), Longview, Tex.—R. Trin. Ch., Sept., 1934—b. Hutchinson, Kan., Jan. 29, 1904; s. Henry Herbert Brown and Elizabeth Emma (Lord). Un. Tex., B.A.; V. T. S., B.D. D—June, 1928, P—Sept., 1929, Bp. Quin. m. Anna Lucille Wolfer, Nov. 11, 1929. P-in-c. Holy Cross Ch., Harrisburg, Tex., 1929-34.

BROWN, Lemuel S. (W.), 1736 Swan St., Washington,

D.C.—Non-Par.—D—May 15, 1940, Bp. B. D. Tucker (for Washington).*

BROWN, Lewis. Died November 19, 1939. For data see Edition 1938.

BROWN, Marcus J. (N.Mich.), 315 W. Garfield Blvd., Chicago, Ill.—Retired, Sept., 1936—b. North Adams, Mass., Sept. 22, 1868; s. Fred P. Brown and Ella (Preston) Drury Acad., N. Adams, 1887; Wms. Coll., B.A., 1891; Roch. Theol. Sem., B.D., 1894; W. T. S. D.—1905, P.—1906, Bp. Anderson. Bapt. Clergyman for 11 yrs. Hon. Canon Trin. Cath., Omaha, Neb., 1912-23; S. John's Ch., Munising, Ch. Gd. Shpd., St. Ignace. All SS. Ch., Newberry, and S. Andr. Ch., Moran, Mich., 1922-25; Vic. S. John's, Iron River, and S. Mark's, Crystal Falls, Mich., 1926-36.

BROWN, Melford Losee (N.Y.), 230 E. Sidney Ave., Mt. Vernon, N.Y.—R. Ascen. Ch.—D—June 9, 1911, P—Apr. 9, 1912, Bp. W. C. Doane. All Ang. Ch., N.Y.C.*

BROWN, Osmund Henry (W.N.Y.), 166 Goodell St., Buffalo, N.Y.—R. S. Phil. Ch., Oct., 1923—b. Jamaica, B.W.I., Nov. 19, 1883; s. James Allen Vaz Brown and Evelyn (Henry) W.I. and Washington, D.C.; Oskaka Univ., B.A. 1913; Hartford Fdn't., Pd. M. 1919; G. T. S., 1915, B.D., 1916; Livingston Coll., Salisbury, N.C., D.D., 1930. (Honoris Causa). D—1915, P—1916, Bp. Harding, m. Harriet Nichols, 1920; c. three. S. Thos. Ch., Red Bank, N.J., 1915-17; S. Monica's, Hartford, Conn., 1917-23.*

BROWN, Percy James (Pa.), Torresdale, Phila., Pa.—R. All SS. Ch., 1916—Un. Pa. B.A., 1903; Phila. Div. Sch., 1907, D—1907, Bp. Whitaker; P—1907, Bp. Scarborough. Chap. Hosp. Merc. Sav. for crippled children, Phila., 1907-09; Asst. Old S. Pet. Ch., Phila., 1909-12; Sr. Canon Chr. Ch. Cath., St. Louis, Mo., 1912-15.

BROWN, Philip Monroe (S.O.), 1021 Steubenville Ave., Cambridge, Ohio—R. S. John's, Cambridge; Zion, Dresden; and S. Matth., Madison Twp., 1938—b. Chattanooga, Tenn., May 15, 1908; s. James Monroe Brown and Mabel (Mell) H. Sch., Kenilworth, Ill.; Ken., Ph.B., 1930; Bex., B.D., 1934, D—June, 1934, Bp. W. L. Rogers; P—Apr., 1935, Bp. Hobson, m. Eleanor Taylor Holt, Aug. 18, 1931, R. S. Andr. Ch., Dayton, O., 1934-38.

BROWN, Richard Charles (M.), St. John's Church, Woodward at Vernon, Detroit, Mich.—Asst. S. John's, 1938—Ord. Oct. 10, 1929, Rec'd June 20, 1938, from Huron.*

BROWN, Richard Ivan (S.F.), P.O. Box 14, Avon Park, Fla.—In-c. Ch. Redeem., Avon Park, S. Agnes Ch., Sebring, April, 1937—D—June, 1927, P—Dec., 1927, Bp. Woodcock. P-in-c. S. Mary's Mssn., Madisonville, Ky.; S. Steph. Ch., Louisville, Ky.; S. John's, Tampa, Fla., 1933-37.*

BROWN, Robert Alexander (L.I.), 990 Bushwick Ave., Brooklyn, N.Y.—R. Calv. Ch., Nov., 1927—b. Bloomingburg, N.Y.; s. Rev. Robert Alexander Brown, Ph.D., S.T.D., and Emma Ann (Evans) Trin. Sch., N.Y.C.; H. Sch., Bernardsville, N.J.; W. and M. Coll.; V. T. S., 1919, D—1918, P—1919, Bp. Matthews, m. Marjorie E. Vail; c. one. R. Ch. of Our Sav. and Chapel. Home and Infirmary, Baltimore, 1919-22; Asst. Min. Chr. Ch., Baltimore, 1922-24; Chapl. Tome School, Port Deposit, Md., 1924-27. Chapl. 71st Inf., N.G., N.Y.; Chapl. N.Y. Fire Dept.

BROWN, Robert Davis. Died March 26, 1940. For data see Edition 1938.

BROWN, Robert Raymond (Tex.), 6113 Fordham St., Houston, Tex.—Asst. R. Trin. Ch., 1940—In-c. All SS., San Benito, and S. Alb., Harlingen, 1937—b. Garden City, Kan., June 16, 1910; s. Dr. Joseph Leslie Brown and Madeline (Wells) Tex. Military Inst.; St. M., B.A., 1933; V. T. S., B.D., 1937, D—1937, P—1937, Bp. Capers, m. Katherine Warwick Rust, Nov. 3, 1937; c. one. Exec. Bd., Dio. W.T., 1939-40.

BROWN, Sumner Jerome (Ma.), Barnstable, Mass.—R. S. Mary's Ch., May, 1928, and In-c. S. John's Ch., Sandwich, 1928—b. Springfield, Mass., Oct. 26, 1899; s. George Hamilton Brown and Annie Hubbard (Fuller) Cent. H. Sch., Springfield; Amh., B.A.; E. T. S., B.D., 1925, D—1925, Bp. Slattery; P—1926, Bp. Remington, m. Eunice Helena Clark, Sept. 9, 1925; c. five. In-c. S. John's Ch., Prairie City, and S. Thos. Ch., Canyon City, Ore., 1925-28.

BROWN, Thomas D. (Va.), 212 So. Lombardy St., Richmond, Va.—In-c. Meade Meml. Chap., Alexandria, Feb., 1936—Pres. Colored Mssy. Jurisdic., 1935—; Archd. of Col. Work, 1939—b. King and Queen Co., Va., Apr. 18, 1895; s. John Edward Brown and Fannie Thornton (Taylor). Essex E. Acad.; Bp. Payne Div. Sch., 1920; Grad. work. Howard Un., 1937, D—1920, P—1922, Bp. Brown, m. Frances Othelia Hoffman, May 8, 1920, D-in-c. Charlottesville, Va., 1920-22; P-in-c. Chap. Redeem., Oklahoma City, 1922-26; R. S. Luke's Par., Columbia, S.C., 1926-28; R. Osgood Meml. Ch., Richmond, Va., 1928-36.

BROWN, Thomas Lee (N.k.), 219 Carroll St., Paterson, N.J.—R. Ch. of Holy Commun., Aug., 1934—b. Frankfort, Ky., Dec. 22, 1905; s. Thomas Pope Brown and Jennie (Lee) H. Sch., Louisville; Nash. Coll.; Nash., 1931, D—June, 1930, P—June, 1931, Bp. Woodcock. Mssy.,

Panama, C.Z., 1931-32, Cur., S. Paul's Ch., Brooklyn, N.Y., 1933-34.

BROWN, Wilbur Fiske (S.H.B.), 50 N. Broadway, White Plains, N.Y.—Retired—b. New York City, Apr. 18, 1868; s. Wilbur Fiske Brown and Julia Catherine Dutcher (Halsey). Priv. and Pub. Schs., C. C., N.Y.; Colmb.; H. U., N.B.I.; G. T. S. D.—1921, Bp. Manning; P—1922, Bp. Lloyd, m. Florence L. Sullivan, Aug. 15, 1927, P-in-c. S. Andr. Ch., New Plaz, N.Y., 1928.

BROWN, Rt. Rev. William Ambrose, 115 Washington St., Portsmouth, Va.—Bp. of S.Va., May 3, 1938—b. Albemarle Co., Va., Jan. 3, 1878; s. Henry William Brown and Sarah Slade (Runyard) H. Sch., Danville, Va.; Roa., B.A., 1898, M.A., 1901, LL.D., 1938; V. T. S., B.D., 1901; D.D., 1917, D—1901, P—1902, Bp. A. M. Randolph. Cons. Bp., May 3, 1938, by Bpp. Tucker, Jett, Darst, Goodwin, Strider, m. (1) Mary Ramsay (deceased), Oct. 29, 1902. (2) Winifred Washington Watts, Sept. 7, 1939; c. two. D-in-c. Chr. Ch., Blacksburg, Va., 1901-02; R. Macgill Meml. Ch., Pulaski, Va., 1902-04; R. S. John's Ch., Portsmouth, Va., 1904-38. Secy. Dio. S. Va., 1906-38. Dean Norfolk Convoc.; Dep. Gen. Conv., 1919, '22, '25, '28, '31, '34, '37. Trustee; Chatham Hall; Boy Home; Children's Home Soc. of Va.; V. T. S.; Va. Educ. Soc.; Epis. H. Sch., Va.; Stuart Hall, Staunton, Va.; Jackson-Field Home; Robert Hunt Camp; Pres. Bd. Trust. S. Paul's Sch., Lawrenceville, Va.; Pres. Bd. Trust. Bp. Payne Div. Sch.; Rotary Club. Sigma Chi.

BROWN, William Augustus (Roch.), 30 Milton Ave., Ballston Spa, N.Y.—Retired—b. Ballston Spa, N.Y.; s. Charles M. Brown and Emma (Hutchinson) Troy Conference Acad., Poultney, Vt.; Un. Vt.; Drew Theol. Sch.; De Lancy Div. Sch. D—1917, Bp. Olmsted; P—1918, Bp. Courtney, m. Mabel E. Woolley, Oct. 23, 1912, R. S. John's Ch., Phelps, N.Y., 1918-35.*

BROWN, William Don (L.A.), 331 Second St., Oxnard, Cal.—Vic. All SS. Ch., May 24, 1940—b. Hackensack, N.J., May 31, 1912; s. Paul F. Brown and Edna Browning (Veeder). Eagle Rock H. Sch.; Occ., B.A., 1936; Un. Hawaii; Berk.; Div. Sch. of Pac., 1938, D—1938, P—1939, Bp. Stevens, m. Virginia Olive Watkins, July 29, 1937; c. one. Mem. Dioc. Dept. Soc. Serv., 1939-40; Mem. Dioc. Dept. Chr. Educ., 1939-40; Ed. Dioc. paper, Dept. of Chr. Educ., 1939-40. Author: "Life and Work of the Rev. Leslie E. Learned, D.D."

BROWN, William Henry, Jr. (Lex.), 348 Third St., Lexington, Ky.—In-c. S. Andr. Ch.—D—June 3, 1922, P—Jan. 31, 1923, Bp. Woodcock.*

BROWN, William John (Vt.), N. Main St., Manchester Centre, Vt.—R. Zion Ch., Manchester; P-in-c. S. Marg. Mssn., Middletown, S. Alb., West Pawlet, 1923—b. West Farms, New York City, Mar. 26, 1884; s. William John Brown and Mary Amelia (Hinnau) H. Sch., White Plains, N.Y.; Nor. Sch., Jamaica, N.Y.; G. T. S. D.—1920, P—1921, Bp. Biiss, R. S. Paul's, Wells, Vt.

BROWN, William McMurdo (Colo.), 1326 E. First St., Long Beach, Cal.—Non-Par., 1932—b. Dundee, Scotl., Sept. 25, 1888; s. George McMurdo Brown and Frances (Warburton). Geo. Heriots, Edinburgh, Scotl. D—1922, P—1923, Bp. Ingleby, m. Mary Elizabeth Coombs, 1911; c. two. Chrmn. Dioc. Field Dept., 1929—Asst. S. Thos. Ch., Denver, 1921-22; R. S. Matth. Ch., Grand Junction, Colo., and Dean W. Colo., 1922-28; S. Thos. Ch., Denver, 1928-32, resigned, ill health. Bps. Crusader, 1926; Assoc. Nat. Gen. Mssnr., 1926—; Dioc. Dean Young People's Fellowship Soc., 1926-32. Popular Pub. Book Reviewer on radio and platform, 1929-32. Author: "Daily Lenten Thoughts"; "Western Colorado Sketches" and many articles in Colo. and Cal. newspapers; Contr. The Living Church.

BROWN, William Meade, Jr. (Tex.), 1408 Roseland Blvd., Tyler, Tex.—R. Chr. Ch., Nov., 1937—b. Louisville, Ky., Jan. 16, 1901; s. William Meade and Letitia Moise Brown, Gram, and H. Schs., Louisville; Un. So., B.A., B.D., Phi Beta Kappa; Sewanee, B.D., 1927, D—1927, Bp. Woodcock; P—1928, Bp. Quinn, m. Elizabeth Grant, 1927; c. three. R. S. Cyp. Ch., Lufkin, Tex., 1928-32; R. S. Geo. Ch., Port Arthur, Tex., 1932-37.

BROWNE, Duncan Hodge (C.), 666 Rush St., Chicago, Ill.—R. S. Jas. Ch., 1924—c. Orange, N.J., Oct. 31, 1879; s. Thos. Prossor Browne and Sarah (Hodge) Trin. Sch., N.Y.; Colmb., B.A., 1905, P.G., 1905-06, S.T.D., Hon., 1923, G. T. S. and U. T. S., 1905-08, D—1908, P—1909, Bp. Greer, m. Alice Bell Lester, July 12, 1911, Vic. Bronx Ch. House, N.Y.C., 1908-10; R. Chr. Ch., New Brighton, N.Y., 1910-21; Chapl. Capt. 305th Inf., 77th Div., A.E.F., 1917-19; Dean, S. John's Cathd., Denver, 1921-24. Trust. S. Luke's Hosp., Chicago.

BROWNE, Lewis Beeman (Md.), St. John's Rectory, Frostburg, Md.—R. S. John's Ch., Frostburg, and S. Pet., Lonaconing, Md., 1920—b. Baltimore, Aug. 24, 1867; s. Lewis Beeman Browne and Augusta Jessop (Bayless). D—1888, P—1892, Bp. Paret, m. Eva Postumairat, Baltimore, Md., Dec. 30, 1890, R. S. Jas. Ch., Westminster, Md., 1888-97; S. Matth. Ch., Sparrow's Point, Md., 1898-1901; S. Andr. Ch., Hamilton and S. Matthias Ch., Raspsburg, Md., 1909-10; S. Steph. Ch., Thurmont, and S. Anne's Ch., Smithburg, Md., 1911-13; Havre de Grace Par., S.

John's Ch., Harford Co., Md., 1913-20. Mem. Eccl. Court, 1914. Author: "Hist. Sketch of Haavre de Grace Par." (1917).

BROWNELL, John Francis Nemle. Died September 18, 1935. For data see Edition 1938.

BROWNING, Robert Evans (Md.), 3119 Walkbrook Ave., Baltimore, Md.—R. Ch. Ascen., 1922—, and Prince of Peace, 1930—, b. Washington, D.C., July 2, 1880; s. L. Browning and Mary Mason (Washington). S. Steph. Coll., B.A., 1904; V. T. S., B.D., 1907. D—1907. Bp. Satterlee; P—1908, Bp. Burton. m. Della L. Buchanan, Sept. 19, 1910; c. four. R. Ch. Ascen., Washington, D.C., 1907-08; S. John's Un., Shanghai, China, Tchng. Staff, 1908-10; R. Emm. Par. and Mssn., Marshfield, Ore., 1910-17; R. Ch. Gd. Shpd., Silver City, N.M., Vic. 4 Mssn., 1917-18; Chapl. A.E.F., France, 1918-19; Chapl. House Cor.; P-in-c. S. Mary Ch., Jessup, Epiph. Chap., Camp Meade, also Civil. Chapl., Camp Meade, 1919-20; Assoc. R. Epiph. Ch., Washington, D.C., 1920-22.

BROWNLEE, Joseph McClung (Be.), 1 East W. Jersey Ave., Pleasantville, N.J.—P-in-c. S. Mark's Ch., 1939—, b. Wytheville, Va., May 1, 1892; s. Edward Gould Brownlee and Mary Ellen (McClung). N. E. High Sch., Phila.; Un. Pa., B.S., 1913; Princ., S.T.B., 1920, S.T.M., 1921. D—May, 1920, P—May, 1921, Bp. Rhinelander. Asst. Calv. Ch., Germantown, Pa., 1920-27; S. Geo. Ch., Olyphant, Pa., 1927-29; S. Barn. Ch., Reading, Pa., 1929-30; R. Ch. Holy Apos., St. Clair, Pa., 1930-39.

BROWN-SERMAN, Stanley (N.Y.), Theological Seminary, Alexandria, Va.—Prof. N. Test. Lang. and Literature, 1932—, b. Scarborough, Eng., 1883; s. Rev. William Brown-Serman and Elizabeth (Walker). Kettle Coll., Oxford, Colmb., B.A., M.A.; G. T. S., B.D., 1908; V. T. S., D.D., 1936. D—1908, P—1908, Bp. Greer. m. Marion Montague Clarke, 1915; c. three. P-in-c. Chap. Atone, N.Y.C., 1908-09; Fellow of G. T. S., Res. at Oxon.; Cur. All SS, Brill, Bucks, Eng., 1910-12; R. Zion Ch., Dobbs Ferry, N.Y., 1915-23; Gr. Ch., Nyack, N.Y., 1923-32; Warden and Instr. N. Test., N. Y. Trng. Sch. for Deaconesses, 1924-32. Pub., with H. A. Frichard, "What Did Jesus Think?" 1934.

BROWN-SERMAN, William (A.), 66 So. Bay Ave., Islip, Long Island, N.Y.—Non-Par.—

BRUCE, Edward Moncrieff (L.A.), 435 E. Mendocino St., Altadena, Cal.—Vic. S. Jude's Ch., Burbank, 1939—, b. Lghorn, Italy, May 13, 1859; s. Thomas Humble Bruce and Rosamond (Simpson). Prussian Embassy Sch., Rome, Italy, D—1921, Bp. Jos. H. Johnson; P—1922, Bp. Wm. T. Manning. m. Helen Comstock Howe, 1912. P-in-c. Chr. Ch., Savannah, Ga. Temporarily-in-c. Services Army Post, Ft. Screven, Ga., 1924; Chapl. Bishop's Sch., La Jolla, Cal., 1924-25; Chapl. Ch. Holy Cross, Palermo, Italy, 1926; Assoc. R. S. Jas. Amer. Ch., Florence, Italy, 1926-29; R. S. John's Ch., Dresden, Germany, 1929-39.

BRUCE, G. O. T. Died October 12, 1938. For data see Edition 1938.

BRUCE, Harry (N'k.), 384 Sussex Ave., Newark, N.J.—S. Barn. Ch., Sept., 1936—, b. Chelmsford, Eng., Sept. 25, 1887; s. William Edward Bruce and Charlotte (Wright). S. John's, Chelmsford; Trin., Un. Tor., Can. D—1910, P—1911, Bp. of Algoma (Can.). m. Rose Louise M. Goodman, 1910; c. one. R. S. Paul's Ch., St. Joseph, Mich., 1924-28; R. Holy Trin. Ch., Swanton, Vt., 1926-29; R. Ch. of S. Mary Magd., Newark, N.J., 1929-36.

BRUCE, Robert Dudley (Colo.), 311 E. Second St., Florence, Colo.—Gen. Mssy., 1939—, b. Trinidad, Colo., Aug. 24, 1913; s. George Bruce and Isabel (Wheeler). H. Sch., Pueblo, Colo.; Carl. C.; Colo. Coll., B.A., 1936; S.-W. T. S., B.D., 1939. D—1939, Bp. Stewart; P—1939, Bp. Ingley. m. Julia Elizabeth Dunham, June 1, 1939.

BRUMMER, Vincent (Mil.), Nashotah House, Nashotah, Wis.—Instr., Grk., Nash., Feb., 1932—, b. Mirskofen, Bavaria, Germany, Jan. 4, 1876; s. John Geo. Brummer and Maria Anna (Hohenester). Prim. Sch., Mirskofen; Coll., Bavaria; Semitic Languages, Un. Munich, Ph.D.; Un. Innsbruck, Tyrol, Austria, 1898-1900, and Un. Paris. Emigrated, America, 1893. Schools, S. Francis, Milwaukee, 1893-94; S. Mary's, Baltimore, 1894-96; S. Mary's, Cincinnati, 1896-98. D—July 25, 1899, P—July 26, 1899, Bp. Simon Pickner, for Archdio. Chicago. Joined Prot. Epis. Ch., July, 1933, licensed by Bp. Ivins, July 20, 1933. Pub. Treatise, "Sumerian Languages."

BRUN, Marcel Jean (Pa.), 403 Walnut Lane, Swarthmore, Pa.—M-in-c. French Ch. of S. Sauveur, 1934—, b. Thiers, Fuy-de-Dome, France, Feb. 23, 1896; s. Joseph Brun and Anne (Reveret). Lycée Carnot, Paris; Sorbonne, B.A., Ph.B.; Un. Strasbourg; Faculté de Théologie, Mantauban-Montpellier, Fr., B.D., 1923; U. T. S., S.T.M., 1924, S.T.D., 1932. D—June 8, 1936, P—May 24, 1937, Bp. Taitt. m. Marguerite V. Gotteland, Aug. 9, 1933.*

BRUNTON, Frank Matthews (S.Fla.), 1317 4th Ave., Bradenton, Fla.—R. Chr. Ch., July, 1929—, b. Newmarket, Ont., Can., Oct. 23, 1892; s. Wm. Albert Brunton and Minnie Lawton (Roe). H. Sch. and Pickering Coll., Newmarket; Trin. Coll., Un. Toronto, L.Th. D—Dec., 1915, P—

Dec., 1916, Bp. Sweeney, Tor. m. Edith Emily Townley, Apr. 25, 1923. In-c. Holy Commun. Ch., Allendale, S.C.; R. Holy Trin., Marton, Fla.*

BRUSH, George Robert (Vt.), Arlington, Vt.—Retired, 1939—, b. Cornwall, Conn., Mar. 23, 1871; s. Jesse Brush, D.D., and Ellen (Newcomb). H. Sch., Clinton, Conn.; Hob. Coll., B.A., 1892; M.A., 1896; G. T. S., 1896. D—1896, Bp. Cox; P—1897, Bp. Walker. m. (1) Josephine Taylor, 1899, died 1905; c. two; (2) Anna H. Hale, 1908, died 1936; c. six. R. Randolph, N.Y., 1896-99; R. Salamanca, N.Y., 1899-1901; Asst. S. Luke's Ch., Rochester, N.Y., 1901-05; Newark, N.Y., 1905-10; Vergennes, Vt., 1910-13; Trin. Ch., Shelburne, Vt., 1913-20. Dist. Mssy. Lamoille Co., P-in-c. S. John Bapt. Mssn., Hardwick, S. John's Mssn., Stowe, and Mssns. at Morrisville, Hyde Park, Vt., 1920-26. R. S. Jas. Ch., Arlington, Vt., 1926-39. History of S. Jas. Par., Arlington, Vt. (in preparation).

BRYAN, Henry Bell. Died November 28, 1939. For data see Edition 1938.

BRYANT, John A. (L.A.), 10845 Le Conte Ave., Los Angeles, Cal.—In-c. S. Alb., Bp. Johnson Meml., 1937—, D—May 29, 1930, P—May 31, 1931, Bp. Freeman. Cur. Chr. Ch., Cambridge, Mass., 1930-31.*

BRYANT, Nelson Weston (R.I.), 29 Rhode Island Ave., Newport, R.I.—R. S. Geo. Ch., Feb., 1933—, b. Boston, Sept. 18, 1901; s. Frank Bryant and Mary (Weston). Boston Eng. H. Sch.; Tufts; Yale, B.A.; E. T. S., B.D. D—1926, P—1927, Bp. Slattery. m. Alexenia M. Kendrick, June 19, 1926; c. one. Asst. S. Steph. Ch., Lynn, Mass.; Chr. Ch., Gardiner, Me., 1928-33.

BRYANT, Seelye (R.I.), 267 Prospect St., Pawtucket, R.I.—Retired, 1935—, b. Sivas, Turkey-in-Asia, Dec. 11, 1866; s. Rev. Albert Bryant and Mary Emmons (Torrey). H. Sch., Cambridge, Mass.; Amh., B.A., 1887; Pr., 1890. D—1926, P—1927, Bp. J. DeW. Perry. m. Kate W. Skeele, Aug. 26, 1897; c. two. P-in-c. Ch. of Holy Spirit, N. Providence, R.I., 1926-29; R. Ch. of Adv., Pawtucket, R.I., 1929-33.

BRYANT, William Cullen (M.), 412 W. Grand Blvd., Detroit, Mich.—R. S. Thos. Ch., 1940—, b. Thedford, Ont., Can., Oct. 23, 1906; s. William Bryant and Mary Alma (Lockrey). Un. W. O., B.A., 1929, M.A., 1930; Hur., L.Th., 1929. D—1929, P—1930, Archbp. Williams, Huron, m. Linda Mayer, Dec. 30, 1939. D-in-c. Trin. Ch., Merlin, Ont., 1929; R. S. Paul's Ch., Princeton, Ont., 1930; Cur. Ch. of Adv., Louisville, Ky., 1931-38; R. Chr. Ch., Streator, Ill., 1938-40. Prof. Fr. and Lat., Rugby Un. Sch., Louisville, Ky., 1937. Pres. Louisville Clericus, 1937-38. Vice-Chrmn. Bd. Rel. Educ.—, Author: "Thoughts in Adult Religious Education," 1939.

BRYDON, George MacLaren (Va.), Res., 3810 Hawthorn Ave., Off., 110 W. Franklin St., Richmond, Va.—R. Ashland Par., 1926—; Archd. of Colored Work, 1937—; Histgpher. Dio. Va., 1924—, b. Danville, Va., June 27, 1875; s. Robert Brydon and Ellen Page (Dame). Roa. Coll., B.A., 1896, D.D., 1928; V. T. S., 1899, B.D., 1914. D—1899, P—1900, Bp. Randolph. m. Nathalie Page Coleman, Sept. 5, 1901. Min. Randolph Par., Halifax Co., Va., 1899-1900; Asst. Emm. Ch., Baltimore, 1900-01; R. S. Paul's Ch., Mt. Calv. Ch., Chr. Ch., Loudoun Co., Va., 1901-04; Asst. Emm. Ch., Baltimore, 1904-07; R. Trin. Ch., Morgantown, W. Va., 1907-11; S. Paul's and Hanover Pars., King Geo. Co., Va., 1911-14; City Mssy., Richmond, Va., 1914-17; R. S. Mark's, Richmond, 1917-19; Archd. Colrd. Wk., Dio. Va., 1914-30. Secy., Treas., Regstr., Exec. Secy. and Treas., Dio. Va., 1919-40. Author: "Early Days of the Diocese of Virginia," and other pamphlets and magazine articles on Virginia church history.

BUBB, Edward Job, 3rd (N'k.), 97 Lembeck Ave., Jersey City, N.J.—R. Gr. Ch., Greenvale, Nov., 1931—, b. Pittsburgh, Pa., Jan. 23, 1902; s. Edward Job Bubb, Jr., and Ida Lucas (Lyons). H. Sch., McKees Rocks, Pa., 1920; Carleton Coll., Northfield, Minn., B.A., 1927; Phil. Div. Sch., S.T.B., 1930. D—Jan., 1929, P—Dec., 1929, Bp. Alex. Mann. m. Carotta Ogden Bridges, Feb. 3, 1930; c. three. Asst. All SS. Ch., Wynnewood, Pa., 1929-31. Capt. Chnpl., 71st, N.Y., N.G., 1935.

BUCHANAN, Archie (L.I.), 151-17 14th Road, White-stone, N.Y.—R. Gr. Ch., 1941—, b. Middlesborough, Yorkshire, Eng., June 30, 1902; s. William A. Buchanan and Mary Buchanan. S. Paul's Ch. of Eng. Sch., Middlesborough; Bailey St. Boys' Sch., Eng.; Ch. Army Training Sch., London; V. T. S., 1932. D—June 10, 1932, P—Mar. 28, 1933, Bp. Remington. m. Margaret Gaunt, July 19, 1932. In-c. S. Andr. Mssn., Burns, Ore., 1932-37; Asst. R. Gr. Ch., Whitestone, N.Y., 1937-39; P-in-c. S. Thos., Farmingdale, N.Y., 1939-41.*

BUCHANAN, Charles Wayne (W.T.), Boerne, Tex.—R. S. Helena's Ch., 1939—, b. Washington, D.C., Aug. 22, 1906; s. S. E. Buchanan and Dovie Jane (Thomas). Emerson Inst., Wash.; Colgate Un.; Geo. Wash. Un., B.A., 1929; Yale, B.D., 1932; V. T. S., 1935. D—Feb., 1935, Bp. Freeman; P—Aug., 1935, Bp. McDowell. m. Elnora Edgar, May 19, 1937. Gr. Ch., Birmingham, Ala., 1935-36; P-in-c. S. Paul's Ch., Houston, Tex., 1936-39.

BUCHANAN, Clarence Van (N.Y.), Pleasant Valley, N.Y.—In-c. S. Paul's Ch., 1928—, D—June 12, 1927, P—

June 3, 1928, Bp. Manning, M-in-c. S. Andr., Clason Point, N.Y., 1927-28; Cur. Holy Trin., N.Y.C., 1928.*

BUCHANAN, Kenneth Romaine (S.H.B.). Non-Par.—D—June 18, 1916, P—Jan. 13, 1918, Bp. Greer, R. S. Andr. Ch., Richmond, and Trin. Ch., New Dorp, N.Y., 1918-20; R. Trin., Saugerties, N.Y., 1920-22; In-c. S. Barn., Helper, Utah, 1923-29.*

BUCHHOLZ, Gustavus William, Jr. (Ky.), 429 12th St., Bowling Green, Ky.—R. Chr. Ch., Bowling Green, P-in-c. Trin. Mssn., Russellville, Dec., 1936—, b. Ridgewood, N.J., Aug. 23, 1908; s. Gustavus W. Buchholz and Olga (Labatt). Centr. H. Sch., Wash., D.C.; Winchester Sch., Longport, N.J.; U. S. Naval Acad.; V. T. S., B.D., June, 1936. D—June 7, 1936, Bp. Freeman; P—Dec. 9, 1936, Bp. Clifingman.

BUCK, Calvert Egerton (C.), 1062 Hollywood Ave., Chicago, Ill.—R. Ch. of Atone, Sept., 1937—, b. Washington, D.C., May 1, 1895; s. Rev. Charles E. Buck and Emilie (Chesley). H. Sch., Washington; V. T. S., 1924. D—1923, P—1924, Bp. J. E. Freeman, m. Miss Helen Monroe, Dec. 1, 1916; c. two. R. Chr. Ch., Washington, D.C., 1924-28; Supt. Epis. Eye, Ear and Throat Hosp., Washington, 1928-37; resigned.

BUCK, Frederick Earle (Ma.), 523 Hancock St., Wollaston, Mass.—R. S. Chrysostom's Par., 1920—, b. Danielson, Conn., Jan. 16, 1876; s. Edward Clinton Buck and Martha (Roberts). Trin., B.A., 1898; Berk., M.A., 1901. D—1901, Bp. Brewster; P—1902, Bp. McVickar, m. Dorothy Bartlett, June 21, 1916; c. two. Cur., Lenox, Mass., 1901-02; R. Chr. Ch., Providence, R.I., 1902-07; Cur. Trin. Ch., Waterbury, Conn., 1907-11; R. Collinsville, Conn., 1911-15; Cur. S. Steph. Ch., Pittsfield, Mass., 1915-17; Cherry Valley, Mass., 1917-18; Cur. All SS. Ch., Worcester, Mass., 1918-20.

BUCKINGHAM, Hubert John Chandos (D.), Wadena, Minn.—P-in-c. S. Helen's Ch., Jan., 1936—, b. Buckingham, Eng., Nov. 19, 1888; s. John Samuel Chandos Buckingham and Maryanne Sybil (Hope-Clowes). Brandon Coll.; Minn. St. Teachers Cert.; Un. Chicago; Nash.; Sea. Div. Sch., 1918, B.D., 1926. D—1917, P—1918, Bp. Weller, m. Alison McBean, June 24, 1924; c. two. R. Ch. of Our Sav., Little Falls, Minn., 1918-20, and Asst. Prin. Little Falls H. Sch., Tchr. of Engl. and Gr.; In-c. Proccath., Calgary, Alberta, Can., summer, 1920-21; R. Chr. Ch., Chicago, 1920-27; P-in-c. Harvard, Ill., 1927-29; Fnded. and built S. Mary-by-the-Lake, Crystal Lake, Ill., 1927-29; R. S. Paul's Ch., Chailicothe, O., 1929-37. Summer, 1935, in England, lecturing and preaching, Gt. Yarmouth and Norwich. War Serv., In-c. Can. Hosps., Winnipeg, Mem. Natl. Assoc. Teachers of Speech. Author: Sonnets, hymns and newspaper articles. Pub.: "Carol for Christmas."

BUDD, Wilfrid Osborne (Colo.), 416 Lafayette St., New York, N.Y.—Chapl. Walkhill Prison, 1940—, b. Chicago, 1908; s. Wilfrid Griffin Budd and Roberta Christina (Jones). Pub. Schs., Denver, Colo.; Un. Denver, B.A.; G. T. S. D—Sept. 18, 1937, Bp. Ingley; P—1938, Bp. Larned, m. Helen Claire Breaux, June 24, 1929; c. two. Stdt. Asst. Messiah and Incarn., Brooklyn, 1938; Chapl. Wiltwyck, 1939—; Chapl. S. Barn., 1940—.

BUDDÉ, Samuel Allison (Conn.), 2024 E. Main St., Waterbury, Conn.—Vic. Chr. Chap., S. John's Ch., Dec., 1929—, b. Middletown, Conn., Jan. 20, 1901; s. Andrew William Budd and Anna M. (Allison). Middletown H. Sch.; Wesln., B.A., 1918-22; Berk., 1922-23; V. T. S., B.D., 1923-25. D—May, 1925, P—May, 1926, Bp. C. B. Brewster, m. Dorothy Coulter, June, 1927; c. one. Asst. Trin. Ch., Hartford, Conn., 1925-28; R. S. Paul's, Waterville, Conn., 1928-29.

BUDLONG, Carl Montgomery (L.I.), 46 Ardmore Rd., W. Hartford, Conn.—Studying and doing Sunday Supply work, Apr., 1935—, b. Camden, N.Y., Apr. 8, 1883; s. Rev. Frank D. Budlong and S. Elizabeth (Grandy). Shattuck Milit. Sch., 1901; Colomb., 1914; G. T. S., 1915-17. D—1917, Bp. Babcock; P—1918, Bp. Page, m. Isabel C. Newman, 1920. Vic. S. John's Ch., Colville, and Parish in Stevens Co., Wash., 1917-21; R. S. Jas. Ch., Fall River, Mass., 1921-25; Chr. Ch., Norwich, Conn., 1925-29; All SS. Ch., Scotch Plains, N.J., 1929-31; Holy Trin. Ch., Greenport, L.I., 1931-35.

BUDDLONG, Rt. Rev. Frederick Grandy, Off., 207 Farmington Ave., Res.: 46 Scarborough St., Hartford, Conn.—Bp. Dio. Conn., Jan., 1934—, b. Camden, N.Y., July 10, 1881; s. Frank Dorr Budlong and Sarah Elizabeth (Grandy). Shattuck Sch.; Hob., B.A., 1904, S.T.D., 1920; G. T. S., 1907; Un. Pittsburgh, D.D., 1921; Berk., D.D., 1932; G. T. S., S.T.D., 1932; Trin., S.T.D., 1933. D—1907, P—1907, Bp. Edsall, Con. Bp. Coadj. Dio. Conn., Dec. 16, 1931, by Bpp. Perry, Freeman, C. B. Brewster, Acheson, Rogers, Gilbert, Stewart, Sherrill, Manning, Stires, m. Mary Elizabeth Corbett, Brooklyn, N.Y., Apr. 30, 1910; c. one. Cur. S. John-the-Evang. Ch., St. Paul, Minn., 1907-09; R. Chr. Ch., St. Paul, Minn., 1909-12; Dean S. Paul's, 1912; R. Chr. Ch., Winnetka, Ill., 1912-16; S. Pet. Ch., Chicago, 1916-20; Ch. of Ascen., Pittsburgh, Pa., 1920-25; Chr. Ch., Greenwich, Conn., 1925-31; Bp. Coadj. Dio. Conn., 1931-34. Mem. Bd. Mssns. and other Dioc. Bds. and Stndg. Coms.; Mem. Bd. Trst. various dioc. institutions. Lec-

turer W. T. S., 1914-21. Chapl. Rosemary Hall, Greenwich, Dep. Gen. Conv., 1922, '25, '31; Alt., 1928. Author: "Words of Comfort."

BUDLONG, Jay Scott (W.T.), 108 West France Place, San Antonio, Tex.—Retired, 1940—, b. R.I., July 20, 1869. Sea. Div. Sch., 1903, D—1899, Bp. Hare; P—1904, Bp. Keator, for Bp. Edsall, m. Frances Lucile Van Hooser, Worcester, Mass., Mar. 21, 1892 (died Oct. 5, 1918); (2) Miss Ruth Postelle, Oklahoma City, Okla., Dec. 7, 1920; c. one. M. S. Paul's Ch., Vermillion, and Ch. Ascen., Springfield, S.D., 1898-1901; R. All SS. Ch., Portland, Ore., 1904-05; Chr. Ch., Austin, Minn., 1905-09; Dean Fairbault Dury., Minn., 1907-09; Ch. Ascen., Stillwater, Minn., 1910-12; All SS. Ch., Minneapolis, Minn., 1912-15; Trin. Ch., Oshkosh, Wis., 1915-16; Dean, S. Mark's Cathd., Hastings, Neb., 1916-18; Trst. Dio. F.L., and Mem. Bd. Mssns., 1915-16; R. Trin. Ch., Guthrie, and P-in-c. Gr. Ch., Ponca City, Missy. Dist. Okla., 1919-22; R. S. John's Ch., San Antonio, Tex., 1922-28; P-in-c. Trin. Ch., McAllen and Pharr, Tex., 1928-33; Vic. S. Jas. Ch., Oklahoma City, Okla., 1933-34. R. S. Luke's Ch., Bartlesville, Okla., 1935-40. D—Gen. Conv. 1925, '34; Mem. Dioc. Exec. Bd.; Secy. Stndg. Con. W. Tex. Chmn. Bd. Rel. Educ.

BUFTON Homer Fulton (N.Y.), Leonia, N.J.—R. All SS. Ch., 1938—, b. Springfield, Mass., Sept. 16, 1908; s. David Heber Bufton and Carrie Worthington (Hallas). Nash. Colleg. Dept., 1927-30; G. T. S., 1930-33; S-W. T. S., post-grad., 1934. D—June, 1934, Bp. Thomas Davies; P—Dec., 1934, Bp. Davenport, m. Margaret Percy Hilton, Nov. 29, 1934; c. one. R. S. Andr., Princess Anne, Md., 1934-38.

BULKELEY, William Tudor, Jr. (Me.), St. Matthew's Rectory, Hallowell, Me.—R. S. Matth., Hallowell, and P-in-c. S. Matthias, Richmond, 1939—, b. Philadelphia, Aug. 25, 1902; s. William Tudor Bulkeley and Bessie Rheese (Barrington). Nash., 1928, B.D., 1931. D—May, 1928, P—Dec., 1928, Bp. F. V. Ivins. P-in-c. S. John's Ch., Sparta, Wis., 1928-29; Cur. S. Clem. Ch., Phila., 1929-32; P-in-c. S. John's, Harbour Is., Bahamas, B.W.I., 1932-37; P-in-c. S. Andr. Ch. Millinocket, Me., 1937-39.

BULKEY, William Francis (Utah), 75 P St., Salt Lake City, Utah—Archd. Utah, Jan., 1935—, Secy. Dist. Utah, 1924—, b. Tashua, Conn., Apr. 21, 1881; s. Rev. William Howard Bulkeley and Annie Florence (Pemberton). H. Sch., Cheboygan, Mich.; Detroit Ch. Acad.; Trin., B.A., 1905; Berk., B.D., 1908. D—1908, Bp. C. B. Brewster; P—1909, Bp. Spalding, m. Fanny Douglas Lees, Feb., 1914; c. one. City Missy., Salt Lake City, 1908-14; Mssy-in-c. Provo, Utah, 1914-29; Gen. Missy. Utah, 1917-25; Del. Meeting 8th Dept., 1912; Mem. Coun. Advice, 1914, '18, '30—; Exam. Chapl., 1912-20, 1935—, Secy. Soc. Serv. Cmssn., 1910-29; Mem. Bd. Rel. Educ., 1910-29; V-Pres. and Secy. Bp. and Coun., 1925-31; Secy. Bp. and Coun., 1931—, Secy. of Convoc.—; Del. Prov. Syn., 1920, '23, '37, '38, 39, '40; Alt. Prov. Syn., 1928; Mem. Prov. Dept. Soc. Serv., 1926-30; Mem. Prov. Dept. Mssns., 1931—; Mem. Prov. Dept. Field Work, 1931—; Mem. and Secy. Corp. of Epis. Ch. in Utah, 1931—; Chrmn. Prov. Com. Rural Work, 8th Prov., 1928-34; Secy. Prov. Com. Rural Work, 1935—; Sec. Prov. Com. Indian Work, 1935—; Mem. Joint Cmssn. Rural Work, 1928—; Chrmn. Prov. House Clerical and Lay Debs., 1936—; Dep. Gen. Conv., 1919, '34, '37; Alt. Dep. Gen. Conv., 1928, '31, '40.

BULL, Clarence Archibald (N.Y.), 18 Davies Pl., Poughkeepsie, N.Y.—R. Ch. Holy Comf., 1916—, b. Mt. Vernon, N.Y.; s. Richard B. Bull and Emma Augusta (Hopps). S. Steph. Coll., S.A.E. Frat.; Berk. D—1898, P—1899, Bp. Brewster, R. Ch. Our Sav., Plainville, Conn.; 1898-01; R. Ch. Gd. Shpd., Binghamton, N.Y., 1901-09; Trst. Ho. of Gd. Shpd., 1901-09; V-Pres. Bd. Trst., Ho. of Gd. Shpd., 1906-09; Chapl. same, 1901-09.*

BULL, Edward (S.F.), 214 Rose Ave., Sebring, Fla.—P-in-c. S. Agnes' Chap., 1940—, b. Sydney, N.S.W., Australia, Sept. 29, 1883; s. Charles E. B. Bull and Cecelia Elizabeth (Harrington). Pub. and H. Schs., N.S.W., Australia; Moore Coll., Sydney, Australia; King's Coll., London Un., Eng., A.K.C.; G. T. S. D—Mar., 1913, Bp. of Goulburn, N.S.W.; P—Nov., 1916, Bp. of Ottawa, Can. m. Dora Bryant Wilson, Apr. 25, 1929; c. three. R. S. Andr., Walden, and S. Andr., Montgomery, N.Y., 1928-37; R. S. Paul's, Spring Valley, N.Y., and S. John's, New City, N.Y., 1937-40.

BULL, Henry DeSaussure (S.C.), The Rectory, Georgetown, S.C.—R. Ch. Prince Geo., 1924—, also P-in-c. Prince Frederick's Ch., Pee Dee, All SS. Ch., Waccamaw, and S. Pet. Mssn., Plantersville, S.C.—, b. Staccamurg, S.C., Nov. 5, 1885; s. DeSaussure Bull and Caroline Kinloch (Rees). Un. So., 1914. D—1914, P—1915, Bp. Querry, m. Gertrude Drew Cornish, 1917; c. six. Asst. R. S. John's Ch., Florence, S.C.; 1914; P-in-c. S. Alb. Mssn., Kings- tree, S.C., and adj. Mssns., 1914-16; Asst. R. S. Luke's Ch., Charleston, S.C., 1916-17; Chr. Ch., Charleston, S.C., 1917-23. Calvin, S.C., Fletcher, N.C., 1923-24; Mem. Stndg. Com.; Trst. Dio. S. C.; Mem. Exec. Coun.; Del. Gen. Conv., 1931, '34, '37, '40. Ed. and Manager: Dioc. Ch. paper, "The Diocese."

BULL, Robert Lee, Jr. (N.J.), 14 Hazard Pl., Elizabeth,

N.J.—R. Trin. Ch., Feb., 1936.—b. Bel Air, Md., Aug. 26, 1905; s. Robert Lee Bull and Alice (Scotten). S. Paul's Sch., Baltimore; Johns Hopkins, B.A.; V. T. S., B.D., 1930. D—May, 1930, P—Nov., 1930, Bp. Helfenstein, m. Elizabeth Wollaston Smith, Oct. 1, 1930; c. two. Asst. Trin. Ch., Boston, 1931-36.

BULLITT, James Fry. Died March 27, 1941. For data see Edition 1938.

BULLOCK, Harley Bowman (Ark.), 117 So. Bragg Ave., Lookout Mt., Tenn.—Loc. Ten. Chr. Ch., Chattanooga, 1941.—b. New London, Wis., Oct. 7, 1889; s. Rev. Alonzo Mansfield Bullock, Ph.D., and Georgia Sylvia Ann (Benedict). Lawrence Coll., Appleton, Wis.; U. S. Milit. Acad., West Point, B.Sc. Priv. Tutor, D—Sept., 1932, Bp. Wing; P—June, 1933, Bp. Maxon, m. Miriam Fort Morrison, July 28, 1915, 23rd and 9th U. S. Inf., 2nd Div. Retired, Oct., 1919. U. S. Army, Inf., 2nd Lieut. to Major, inclusive. Ordination: Minor Orders, Liberal Catholic Ch., Aug., 1927; Sub. Deacon, same, May, 1928, Tr. Rev. Irving S. Cooper. Asst. Chr. Ch., Chattanooga, Tenn., 1932-33; Vic. Thankful Meml. Chap., Gd. Shpd., 1934; Asst. R. S. Paul's, Lookout Mountain, Tenn., and Chapl. In-As-Much Mssn., 1934-35. Mem. Dioc. Stndg. Com.; Exam. Chapl.; Exec. Coun.; Chrmn. Soc. Serv. Dean, E. Ark. Convoc. R. Ch. Gd. Shpd., Forrest City, and P-in-c. S. Luke's, Brinkley, Ark., 1935-37.

BUMSTEAD, William Frederick (Har.), Maple St., Westfield, Pa.—R. S. John's Ch., 1939.—b. July 31, 1885; s. Daniel John Bumstead and Catherine Elenora (Knockel). Horsmonden Sch., Kent, Eng.; London Univ., L.C.P.; Wye., 1923. D—1922, P—1923. Rec'd from Toronto, Nov. 15, 1924, m. Gladys Mary Walmsey, Dec. 26, 1908; c. four. Kingston Par., Mathews, Va., 1923-26; R. Fluvanna Par., Columbia, Va., 1926-29; R. S. Pet. Ch., N.Y.C., 1929-32. R. Chr. Ch., Delaware City, Del., 1932-39. Pub.; Observations on Ultra Violet Light, 1914; The Articles in the Book of Common Prayer, 1925; The Mission Churches of the Diocese of Delaware, 1923.

BUNN, Roger Edgar (E.C.), 309 W. Pine St., Goldsboro, N.C.—P-in-c. S. Andr. Ch., 1939.—b. Goldsboro, N.C., 1890; s. Tony Anthony Bunn and Mary Ellen (Cox). St. Aug. Coll.; N. C. State Coll., B.A., B.B.; Bp. Payne Div. Sch., 1918. D—Sept., 1918, Bp. Cheshire; P—Dec., 1919, Bp. Delany, m. Clorena Cannon Murray, 1921. R. Holy Cross Ch., Statesville, N.C.; S. Steph. Ch., Griffin, Ga., 1922; Faith Meml. Ch., Waverly Mills, S.C.; Gen. Mssy. lower east coast Fla., 1929-31; P-in-c. Ch. of S. Mary the Virgin, Keokuk, Ia., 1931-37.

BUNYEN, Roland Jay (N.Y.), 50 N. Hamilton St., Poughkeepsie, N.Y.—R. S. Paul's Ch., Sept., 1926.—b. Bridgeport, Conn., Mar. 1, 1881; s. Eugene I. Bunten and Mary E. (Johnston). H. Sch., Bridgeport; Wesleyan, B.A., 1904. D—1914, Bp. Burch; P—1915, Bp. Greer, m. Rose Winifred Spiers, 1913; c. two.

BUNTING, John Summerfield (Mo.), 5544 Cates Ave., St. Louis, Mo.—R. Ch. Ascen., 1916.—b. Richmond, Va.; s. Jeremiah Bunting and Mary (Lindsay). W. and L. B.A.; Un. Pa.; Phil. Div. Sch., B.D., 1899; Un. So., D.D., 1934. D—1896, P—1897, Bp. Whitaker, m. Mary Blair Horner, 1899; c. four. Fndr. Chap. Pr. of Peace, Phila., and In-c., 1894-96; Asst. Ch. Holy Apos., Phila., 1896-99; R. Chr. Ch., Wilmington, Del., 1899; Secy. Stndg. Com. Dio. Del., 1904-08; Mem. Stndg. Com. Dio. At.; Mem. Bd. Mssns.; Mem. Corpor. Dio. At.; Mem. Stndg. Com. and Coun. Dio. Mo.

BURBANCK, George Graham (Ind.), 203 S. 17th St., Richmond, Ind.—R. S. Paul's Ch., 1918.—b. New York City, Aug. 1, 1877; s. William Dudley Burbanck and Susan Jane (Wood). Trin. Ch. Sch.; Trin., B.S., 1901, M.S., 1904; G. T. S. D—1904, P—1905, Bp. Francis, m. Flora H. Kocemiller, July 22, 1908; c. three. Vic. S. Geo. Ch., Indianapolis, Ind., 1904-18.

BURCK, Carroll Mathews (N.J.), Shrewsbury, N.J.—R. Chr. Ch., Aug., 1922.—b. Brooklyn, N.Y., May 3, 1875; s. Philip Burck and Sarah Rosetta (Mathews). Kan. Theol. Sch. D—1900, P—1905, Bp. Millspaugh, m. Gertrude Mott Willis, Brooklyn, N.Y., June 24, 1903; c. one. Mssy. Wk. as D., 1900-05, at Ellsworth, Minneapolis, Oskaloosa and Manhattan, Kan.; S. Thos. Ch., Alamosa, Colo.; Ch. Ascen., Salida, Colo., 1905-10; S. Pet. Ch., Denver, 1910-11; Ch. Ascen., Gloucester City, N.J., 1911-22.

BURD, James Jones. Died September 30, 1940. For data see Edition 1938.

BURFORD, Frederic Whitaker (S.H.B.), 5231 Minerva Ave., St. Louis, Mo.—Non-Par.—b. St. Louis, Mo., Oct. 9, 1898; s. Franklin Andrew Payton Burford (deceased) and Adah Lloyd (Whitaker) Burford Gillespie (second marriage). H. Sch.; David Rankin Sch. of Mechanics; Nash. Colleg. Dept.; Nash., B.D. D—Apr., 1928, P—Dec., 1928, Bp. C. W. White, m. Sarah Otadine Rieff, Apr. 2, 1921; c. one. P-in-c. S. Barth., Granite City, Gr., Greenville, and S. Thos., Glen Carbon, Ill., 1920-33; Loc. Ten. S. Alb. Ch., St. Louis, Mo., 1933-39.

BURG, Jacob Frederick (N.C.), Salisbury, N.C.—Retired.—b. Greenfield, Mass., June 12, 1862; s. Philip Burg and Margaret Louise (Sweely). Rut. Coll.; Un. Coll. D—1911, P—1920, Bp. Cheshire, m. Adelaide How-

ard Magoffin, June 30, 1914. R. All SS. Ch., Hamlet, N.C.

BURGE, Frederick William (Vt.), Bridge St., Morrisville, Vt.—Retired, 1940.—b. Brooklyn, N.Y., Sept. 4, 1872; s. John Henry Hobart Burge, M.D., and Louise (Schneider). Yale B.A., 1895; G. T. S., 1898. D—1898, P—1898, Bp. Littlejohn, Asst. S. John's Ch., Richfield Springs, N.Y., 1898-1900; P-in-c. S. Mich. and All Ang. Ch., Seaford, N.Y., 1900-02; Asst. Chr. Ch., Rye, N.Y., 1903-04; S. Jas. Ch., Hammondsport, N.Y., 1905-09; S. Pet. Ch., Westfield, N.Y., 1909-19; Trin. Ch., Warsaw, N.Y., 1919-22; Asst. S. Paul's Ch., and Vic. All SS. Chapel, Burlington, Vt., 1922-25; P-in-c. S. Pet., Lyndonville, Vt., 1925-37; In-c. Stowe, Vt., 1927-29; Hardwick, Vt., 1927-31; Morrisville and Hyde Park, Vt., 1927-40. Supply for Bp., 1927-40.

BURGESS, Frederick (N.Y.), 26 W. 84th St., N.Y.C.—R. Ch. of S. Matth. and S. Tim., 1922.—b. Bala, Pa., 1890; s. Frederick Burgess and Caroline Gamble (Bartow). S. Paul's Sch., Garden City, N.Y.; Br. Un., B.A., 1912; G. T. S., B.D. D—1915, P—1916, Bp. Burgess, R. Zion and S. Tim. Ch., N.Y.C., 1919-22.

BURGESS, George (N.Y.), Granby, Mass.—V-in-c. S. Andr., Ludlow, Mass., 1940.—b. Pomfret, Conn., July 13, 1888; s. Frederick Burgess and Caroline (Bartow). S. Paul's, Garden City, N.Y.; Yale B.A., 1911; G. T. S. D—1914, P—1915, Bp. Burgess, m. Gertrude L. Pierce, Jan. 4, 1916. Cur. S. Jas. Ch., Greenfield, Mass.; Gr. Ch. Chicopee, Mass., 1917-23; R. S. Paul's Ch., Newburgh, N.Y.*

BURGESS, Herbert A. Died February 4, 1940. For data see Edition 1938.

BURGESS, John Melville (S.O.), R. 5, Box 206, Lockland, O.—In-c. S. Simon of Cyrene, Woodlawn, Cincinnati, O., 1938.—b. Grand Rapids, Mich., Mar. 11, 1909; s. Theodore Thomas Burgess and Ethel Inez (Beverly). H. Sch. and Jr. Coll., Grand Rapids; Un. Mich., B.A. and M.A.; E. T. S., B.D., 1934. D—July, 1934, P—Jan., 1935, Bp. McCormick. In-c. S. Phil. Ch., Grand Rapids, Mich., 1934-38.

BURGESS, Thomas (Pa.), 45 Woodale Rd., Chestnut Hill, Phila., Pa.—Chapl. Phila. City Mssn., Home for Consumptives, 1937.—b. St. Albans, Vt., Mar. 19, 1880; s. Rev. Thomas Burgess and Mary Turner (Sargent). Br. Un., B.A., 1902, D.D., 1925; G. T. S., 1905. D—1905, Bp. Burgess; P—1905, Bp. Codman, m. Catharine Elizabeth White, Fishkill, N.Y., July, 1905; c. ave. P-in-c. Emm. Ch., Ashland, and All SS. Ch., Masardis, Me., 1905-09; R. Trin. Ch., Saco, Me., 1909-14; P-in-c. S. Barn. Ch., Augusta, Me., 1914-15; S. John's, Athol, and Trin. Mssn., Orange, Mass., 1915-19; Secy. Dept. of Immigrant work, Bd. of Mssns., 1919-20; Secy. Foreign-born Div., Dept. of Mssns., Natl. Coun., 1920-30; R. All Hallows Ch., Wyncote, Pa., 1930-37. Alt. Dep. Gen. Conv., 1913; Dir. Com. on the various races, Prov. N.E., 1914-19; Chrmn. New American Com. Home Mssns. Coun., 1922-27; Priest Assoc. S.H.N., 1912—; Assoc. O.H.C., 1923—; Exec. Com. Alum. Assoc., G.T.S., 1927-31. Mem. Phi Beta Kappa; Mem. Alpha Delta Phi; Mem. F. & A.M.; Mem. Natl. Coun., Boy Scouts of America, 1925-31. Author: "Greeks in America."

BURGEVIN, Frederick Haviland (N.Y.), 199 Carroll St., Brooklyn, N.Y.—Cur. S. Paul's Ch., Clinton and Carroll Sts., June, 1934.—b. Kingston, N.Y., Nov. 8, 1903; s. George Burgevin and Mabel (Hanor). H. Sch., Kingston, 1921; Colomb., B.A., 1931; G. T. S., 1934. D—May, 1934, June, 1935, Bp. Manning. Secy. N.Y. Cath. Club, 1938.

BURGOON, Charles Payne (Me.), 12 Charles Rd., Cape Elizabeth, Me.—P-in-c. St. Alb. Ch., So. Portland, 1940.—b. Fremont, O., May 25, 1878; s. Isadore H. Burgoon and Eliza Ann (Chapman). Kenyon Milit. Acad.; S. Luke's Coll.; Law Grad., West. Res. Un.; Ken.; Bex. D—1913, Bp. Vincent; P—1914, Bp. Brewster, m. Katherine A. Williams, 1904. R. S. Mark's Ch., Durango, Colo., Gr. Ch., So. Cleveland, O.; S. Paul's Ch., Toledo, O.; Chr. Ch., Albion, N.Y.; S. Mark's, Waterville, Me., 1930-35; P-in-c. Chr. Ch., Eastport, Me., 1939-40.*

BURHANS, Samuel F. (C.N.Y.), Hamilton, N.Y.—R. S. Thos. Ch., 1919.—b. Philadelphia, N.Y., May 11, 1878; s. Wm. Seymour Burhans and Harriet Maria (Whitney). G. T. S., 1917; Colgate, B. Theo., 1923. D—1917, P—1918, Bp. Olmsted, m. Mabel W. Trolan, July 10, 1907.

BURKE, B. Norman (C.), 209 Third St., Dixon, Ill.—R. S. Luke's Ch., 1931.—b. Chicago, June 20, 1905; s. Benjamin Franklin Burke and Mary Esther (Linnell). Nash., 1929. D—June, 1928, P—June, 1929, Bp. Griswold, m. Phyllis Nussbaumer, June 25, 1927; c. one. R. S. Pet. Ch., and on Staff S. Alb. Sch., Sycamore, Ill., 1929-30; R. S. Pet. Ch., Sycamore, and P-in-c. S. Paul's Ch., DeKalb, Ill., 1930-31.

BURKE, Cornelius Charlton (Ark.), Tennessee St., Marianna, Ark.—R. S. Andr. Par.—b. London, Eng., Nov. 15, 1882; s. William George and Ellen Charlton Burke. Ark. Theol. Sch. D—1909, P—1910, Bp. W. M. Brown, m. Margaret Shortridge, New Orleans, Feb. 4, 1915.

BURKE, Grafton. Died September 25, 1938. For data see Edition 1938.

BURKE, Harry Taylor (P.I.), Calle San Jose, Zamboanga, P.I.—P-in-c. Holy Trin. Mssn. and Chapl. Moro

Settlement Sch. and Brent Hosp., Sept., 1937.— b. Bowling Green, Ky., Nov. 13, 1909; s. Ransom M. Burke and Callie Belle (Elrod). H. Sch., Bowling Green; West. Ky. State Coll.; V. T. S., 1931-34. D.—June, 1934, Bp. Woodcock; P.—Dec., 1934, Bp. W. T. Capers. R. Ch. of Epiph., Kingsville, Tex., 1934-36; Princ. All SS. Boys' Sch., Bontoc, P.I., 1936-37.

BURKE, James Preston (W.N.C.), 766 N. Main St., Hendersonville, N.C.—R. S. Jas. Ch. and P-in-c. S. John's Mssn., Upward, Oct., 1928.— b. Lincoln Co., N.C., Aug. 11, 1890; s. John Locke Burke and Eliza Jane (Burke). Chr. Sch.; Un. N. C.; Un. Chicago; W. T. S., 1918; S.-W. T. S., S.T.B., 1934. D.—1919, Bp. Chesire. m. Mary E. Graves, Nov. 25, 1922. R. S. Thos. Ch., Reidsville, Chr. Ch., Milton, and Cunningham Chap., 1919; R. Valle Crucis Sch. (for girls); P-in-c. Holy Cross Mssn., Valle Crucis and Stringfellow Meml., Blowing Rock, N.C.*

BURKE, William Francis (S.Va.), 5 Banner St., Hyattsville, Md.—R. S. John's, Emm. Ch., and Fork Mssn., Halifax, Va.; S. Thos. Ch., Clarkton; S. Luke's Ch., Clover, Va., 1937.— Chapl. U. S. Army, 1940.— b. Amherst, Va., Feb. 14, 1911; s. W. Frank Burke and Winifred (Gregory). Floyd Sch., Lynchburg; H. Sch., Amherst; Un. Va.; V. T. S., June, 1935. D.—June 7, 1935, P.—May 21, 1936, Bp. Jett. m. Elizabeth Walton Vaught, June 7, 1935; c. one. R. S. Pet. Ch. and S. Andr. Ch., Altavista, Gd. Shpd., Evington, Chr. Ch., Gladys, Va., 1935-37.

BURKS, John F. (Va.), 339 West St., Manassas, Va.—Retired, 1934.— R. Ridley Par., Culpeper Co., Va.; R. Trin. Ch. and In-c. S. Anne's Meml. Chap., Dettingen Par., Va.; In-c. Westover Par., Roxbury, Va.*

BURLESON, Edward Welles (Spok.), Samuels, Idaho—Retired, 1929.— b. Blue Earth, Minn., Jan. 15, 1872; s. Solomon Stevens Burleson and Abigail (Pomeroy). Racine Gr. Sch., 1891; Hob. Coll., B.A., 1895, M.A., 1898; G. T. S., 1898. D.—1898, Bp. H. C. Potter; P.—1899, Bp. J. S. Johnson. m. Alice M. Wilcox, Meriden, Conn., 1899. Instr. W. Tex. Mil. Acad. and Asst. R. S. Paul's Ch., San Antonio, Tex., 1898-99; Mssy. Larrimore and adj. parts, 1899-1903; Gr. Ch., Jamestown, N.D., and Gen. Mssy., 1903-12. N.D. S.S. Cmssn., 1904-12; P-in-c. Sand Pt., Bonner's Ferry, Spirit Lake, Idaho, 1912-20; Vic. Holy Trin. Ch., Palouse, Wash., 1919-20. Dep. Gen. Conv., 1907.*

BURLESON, Theodore Mann (Spok.), W. Edison St., Sunnyside, Wash.—P-in-c. Lower Yakima Valley Mssns, 1926.— b. Grand Forks, N.D., Oct. 14, 1902; s. Rev. Edward Welles Burleson and Alice Miriam (Wilcox). H. Sch., Sandpoint, Ida.; Kearney Milit. Acad.; Un. Idaho; Un. S. D., A.B.; G. T. S.; V. T. S. D.—June, 1927, Bp. Manning; P.—Feb., 1928, Bp. Cross. m. Katherine Ruth Hebbert, July 31, 1926; c. four. Loc. Ten. S. Mary's, Beechwood, Scarborough, N.Y., summer, 1927; Vic. Chelan Co. Mssns., Dio. Spok., 1927-30; R. Nativ. Par., Lewiston, and Vic. Mssns., Grangeville and Orofino, Ida., 1930-36; Dean, Lewiston Dnry., 1934-36; App. Chrmn. Yakima Dnry., 1935, one yr. Cmssnd. First Lt. Chapl. Res. U. S. Army, Feb. 1935.

BURNETT, Charles Percy (W.N.C.), Tryon, N.C.—Retired, Nov., 1936.— b. England, 1866; s. Rev. Charles Compton Burnett and Sarah Ann (Traford). S. Steph. Coll., 1899; Bex., 1902. D.—June, 1902, Bp. W. A. Leonard; P.—Dec., 1902, Bp. Wells. m. Helen May Clingan, Frederick, Md., June 27, 1905; c. two. Mssy-in-c. Coeur d'Alene, Ritzville, Spokane, and Cur. All SS. Cathd., Spokane, Wash., 1902-04; Mssy. Gd. Sam., Colfax, Wash., 1904-07; R. S. Andr. Ch., Livingston, Mont., 1907-18; Mssy. Big Timber, Hardin, Columbus and Lower Yellowstone field, Mont., 1918-22; R. Holy Cross Ch., Tryon, N.C., 1922-36. Exam. Chapl., Mont.; Mem. Bd. Rel. Educ., Exec. Coun.; Exam. Chapl.; Regstr., Secy., Stndg. Com. Chrmn. Dept. Mssns., Dio. W.N.C. Dep. Gen. Conv., 1913. '16, '19, '34.

BURNHAM, Bradford Hinkley (Ma.), 117 Hart St., Beverly Farms, Mass.—R. S. John's Ch., Aug., 1934.— b. New Haven, Conn., Oct. 31, 1901; s. Frederick Lyndon Burnham and Elizabeth Judkins (Hinkley). Phillips Acad., Andover; Harv., A.B.; Jesus Coll., Cambridge, Eng., 1927-28; Un. Theol. Sem., B.D., 1927. D.—1928, P.—June, 1929, Bp. Slattery. m. Anna Scovel Gorrell, July 24, 1928; c. three. Vic. Ch. of Ascen., Boston, 1929-34.

BURNZ, Edgar C. (W.T.), P.O. Box 474, Gonzales, Tex.—R. Ch. of Messiah, 1941.— b. New York City, July 31, 1880; s. Channing Burnz and Anna (Thomas). Peddie Inst., Hightstown, N.J.; V. T. S., 1922. D.—1920, P.—1922, Bp. R. C. Jett. m. Dorothy H. Woolf, June 6, 1918; c. two. D. and P-in-c. Interport Par., Big Stone Gap, Va., 1920-23; R. Preston Par., Saltville, Va., 1923-25; Asst. S. Pet. Ch., and M-in-c. Chap. of Hope, Charlotte, N.C., 1925-28; R. Ch. Redeem., Orangeburg and In-c. S. Matth., Ft. Motte, S.C., 1928-33; M-in-c. S. John's, Bisbee, Ariz., 1933-35; M-in-c. S. Andr. Ch., Tucson, Ariz., 1935-41.

BURRAS, John Winfield (L.I.), 137-26 24rd St., Rosedale, L.I., N.Y.—Retired, 1931.— b. New York City; s. Henry Burras and Rachel Ann (Davis). Pub. Schs.; Colmb., S. Steph., B.A.; G. T. S. D.—1890, Bp. H. C. Potter; P.—1892, Bp. Rulison. m. Lillian May Sticklin, 1900; c.

one. S. Geo. Ch., Pittsburgh, Pa.; Trin. Ch., Collinsville, Conn.; Gr. Ch., Riverhead, N.Y.; S. Pet., Rosedale, L.I.

BURRILL, Emmons Parkman (N.Y.), Bedford Rd., Pleasantville, N.Y.—R. S. John's Ch., 1919.— b. Oakland, Me., April 9, 1887; s. Horace Ansel Burrill and Cassandra (Parkman). Harv., B.A., 1909; G. T. S. D.—1912, P.—1913, Bp. Codman. m. (1) Louise Cooper Egbert, Jan. 22, 1913; (2) Katherine Cushman Fiske, Sept. 29, 1938. Cur. S. Sav. Ch., Bar Harbor, Me., 1912; Cur. Trin. Ch., Princeton, N.J., 1912-15; R. S. Luke's Ch., Brockport, N.Y., 1915-19.

BURRILL, Gerald Francis (N.Y.), 1446 Washington Ave., Morrisania, N.Y.C.—R. S. Paul's Ch., May, 1935.— b. Bangor, Me., June 8, 1906; s. William George Burrill and Clara Mary (McCafferty). H. Sch., Bangor; Un. Me., A.B.; G. T. S., 1932, S.T.B., 1933. D.—May, 1932, P.—June, 1933, Bp. Manning. m. Elna Jean Thompson, July 3, 1933; c. two. P-in-c. All SS., Mariner's Harbor, S.I., N.Y., 1932-35. Mem. Bd. of Rel. Educ., N.Y., 1939.

BURRILL, Harold St. George (R.I.), 40 Dearborn St., Newport, R.I.—R. Emm. Ch., July, 1927.— b. Weymouth, N.S., Can.; s. Charles and Lennie Burrill. King's Coll., Windsor, A.B.; G. T. S., 1907. D.—1907, Bp. Parker; P.—1907, Bp. Codman. Cur. All SS. Ch., Ashmont, Mass., 1907; Cur. S. Agnes Ch., Trin. Par., N.Y.C., 1910-16; R. Ch., Holy Cross, Plainfield, N.J., 1916-24; Asst. Gr. Chap., N.Y., 1924-27.

BURRITT, Charles Arthur. Died September 29, 1940. For data see Edition 1938.

BURRITT, William Alonzo (F.L.), 51 W. Division St., Fond du Lac, Wis.—Asst. S. Paul's Cathd., 1940.— D.—May 25, 1939, Bp. Ivins (for Fond du Lac); P.—May 18, 1940, Bp. Sturtevant.*

BURROUGHS, Le Roy Stanton (Ia.), 112 Stanton Ave., Ames, Ia.—R. S. John's-by-the-Campus, 1919.— and Epis. Stdt. Pastor, Iowa State Coll., 1925.— b. Milwaukee, Wis., Apr. 2, 1893; s. Rev. George Frederick Burroughs and Minnie (Davies). Pub. Grad. and N. Div. H. Schs., Milwaukee; Un. Wis., B.A., 1916; Nash., 2 yrs. D.—1918, P.—1919, Bp. W. W. Webb. m. Jeanette Pauline Pollworth, 1918; c. one. Tchr., Eng., Ia. State Coll., 1918-19; Tchr., Sociol., same, 1930-31. Stdt. Inquirer 6th Prov., 1919-25. Mem. Coll. Dept. Bd. Educ.; Mem. Dioc. Bd. Relig. Educ., 1922-25; Mem. Dioc. Soc. Serv. Cmssn., 1920-24; Mem. Bd. and Coun., Dio. Ia., 1926—; Chrmn. Publ. Dept. Mem. Soc. Serv. Cmssn., Ia., 1926-29; Chrmn. Dioc. Soc. Serv. Cmssn., 1928-29; Secy. Natl. Soc. Serv. Conv., 1927; Exam. Chapl. Dio., 1929.— Dioc. Rep. Synod, 1929; Del. Prov. Synod, 1931; Alt. Gen. Conv., 1928; Del. 1931.*

BURROUGHS, Nelson Marigold (S.O.), 318 E. Fourth St., Cincinnati, O.—R. Chr. Ch., 1939.— b. Bridgeport, Conn., July 12, 1899; s. Robert Nelson and Lillian May Burroughs. Westl., B.A.; Berk., S.T.B., 1925. D.—May, 1925, Bp. Brewster; P.—Dec., 1925, Bp. Fiske. m. Ann Bywater Cluett, Dec. 28, 1938; c. one. Asst. S. Paul's Ch., Syracuse, N.Y., 1925-27; R. S. Mark's Ch., Syracuse, 1927-30; R. S. John's Ch., Troy, N.Y., 1930-39.

BURROWS, Charles Davis (R.I.), Jamestown, R.I.—Retired, 1935.— Br., B.A., 1891; E. T. S., B.D., 1894. D.—1894, Bp. Coleman; P.—1895, Bp. Clark. R. Ch. Transf., Edgewood, R.I., 1894-99; R. S. Matth., Jamestown, R.I., 1899-1935.

BURROWS, William (Ind.), 402 N. Meridian St., Indianapolis, Ind.—R. S. Paul's Ch., Feb., 1935.— Dioc. Secy.— b. New York City, July 25, 1880; s. William Burrows and Gertrude (Ehrhardt). S. Steph. Prep. Sch.; S. Steph. Coll., A.B., 1902; Berk., B.D., 1905; Yale, M.A., 1906. D.—1905, P.—1906, Bp. C. B. Brewster. m. Winifred Elizabeth Johnson, 1906; c. two. R. S. Jas., New Haven, Conn., 1906-09; Trin. Ch., Bloomington, Ind., 1909-25; Archd. and Exec. Secy., Dio. Ind., 1925-35; Pres. Stndg. Comm.; Exam. Chapl.; Mem. Dioc. Coun.; Dep. Gen. Conv., 1925, '28, '31, '34, '37, '40.

BURT, Bates Gilbert (M.), 167 W. Pike St., Pontiac, Mich.—R. All SS. Ch., Apr., 1922.— b. Wheeling, W.Va., Dec. 21, 1878; s. Mason Williams Burt and Abbie Gilbert (Bates). Pub. Schs., Ironwood, Mich., Grad., 1895; Ken., 1901, M.A.; Spec., Sea. Div. Sch., 1902. D.—1903, P.—1904, Bp. G. M. Williams. m. Emily May Bailey, 1905; c. three. Chapl. U. S. Army, France, 1918-19.

BURTON, Charles James (Er.), 521 Waldo St., New Castle, Pa.—P-in-c. S. Andr., New Castle, and S. Luke's, Ellwood City, 1939.— b. Ottawa, Ont., Can., May 29, 1878; s. Frank Burton and Margaret (Bartlett). Gram. Sch., Toronto, Brantford, Ont.; Buffalo, N.Y.; Secular (Pa. R.R.). Academic, Delancy Div. Sch.; Theol. DeLancy Div. Sch., Grad., 1924. D.—1923, Bp. Ferris; P.—1924, Bp. Brent. m. Fairie L. Blott, Buffalo, N.Y., Nov. 27, 1907. Asst. Ch. Redeem., Niagara Falls, and Mssy. S. Steph., LaSalle, N.Y., 1921-25; R. S. Steph. Ch., LaSalle, N.Y., 1925-27; S. Alb., Silver Creek, and P-in-c. S. Pet., Forestville, N.Y., 1927-30; P-in-c. S. John's, Kane, Pa., S. Marg., Mt. Jewett, and Chr. Ch., Tideoute, 1931-39. Mem. Rural Work Com., Dept. Rel. Educ., Dio. Er.; Mem. F. & A.M., 1925; Mem. O.E.S., 1932; Mem. Kane Fire Dept., 1937. Secy-Treas. DeLancy Div. Sch. Alumni Assoc., 1931.—

BURTON, Joseph (Ala.), 2515 Ensley Ave., Birming-

ham, Ala.—R. S. John's Ch., 1939—b. Bolton, Lancashire, Eng., Sept. 28, 1883; s. Alfred Burton and Ellen (Armstrong). Pub. Sch., Bolton; Prep. Sch.; Monr. Dioc. Theol. Coll., 1916. D—1916. P—1917. Bp. Farthing, m. Ellen Woods, Jan. 3, 1918. R. Trin. Ch., Renovo, Pa., 1919-24; S. Paul's Ch., Greenwich, N.Y., 1924-26; Holy Apos. Ch. and Archd. Dio. S.C., 1927-29; S. Mich. and All Ang., Savannah, Ga., 1929-37; Vic. S. Thos. Ch. Isle of Hope, Ga., 1937-39. Exam. Chapl., 1939—.

—**BURTON, Rt. Rev. Lewis William.** Died October 17, 1940. For data see Edition 1938.

—**BURTON, Rt. Rev. Spence, S.S.J.E.,** Port au Prince, Haiti—Suffragan Bp. of Haiti, 1939—b. Cincinnati, O., Oct. 4, 1881; s. Caspar Henry Burton and Byrd Waitman (Spence). Franklin Sch., Cincinnati; Harv., B.A., 1903, M.A., 1904; G. T. S., B.D., 1907. D—1907. Bp. Parker; P—1908. Bp. Weller. Cons. Bp., May 3, 1939, by Bpp. Tucker, Carson, Manning, and others. Asst. Ch. of S. John Evang., Boston, 1907-08; Asst. Ch. of S. John Evang., Cowley, Oxford, Eng., 1908-12; Soc. Serv. Cmssn., 1915-16; Asst. Ch. of S. John Evang., Boston; Master Novices, Lay Brothers Am. Cong., of Soc. of S. John the Evang., 1916-22; Fr. Super., Branch House, S.S.J.E., San Francisco, 1922-24; R. Ch. Adv., San Francisco, and Chapl. Cal. State Prison, San Quentin, 1922-24. Fr. Super. of Amer. Cong. Soc. of S. John the Evang., Cambridge, Mass., 1924-39. One of "The Seventy" Asst. Missioners to Presiding Bp. and Com. on Evangelism; Trust. Hoosac Sch., Hoosick, N.Y.; Mem. The American Prison Assoc.; Mem. Mass. Prison Assoc.; Mem. The Medieval Academy of America; Episc. Visitor, Soc. of The Sisters of S. Marg.

—**BURWELL, Edward Baldwin** (Va.), Upperville, Va.—Retired, July, 1931—V. T. S., 1884. D—1884. P—1885. Bp. Whittle. D-in-c. Gr. and S. John's Chs., Fluvanna Co., Va., 1884; R. Chr. Ch. Par., Lancaster Co., Va., 1899; Overwharton Par., Stafford Co., Va., 1901-10; R. Meade Par., Fauquier Co., Va., 1910-31.

—**BUSH, Frederic Fernley** (L.I.), Lefferts Blvd., Richmond Hill, N.Y.—R. All S. Ch., 1940—b. Kan., May 24, 1886; s. John Van Ness Bush and Magdalen (Peterson). Un. Kan., B.A., 1909; Kan. Theol. Sem., 1913. D—June, 1913. P—Dec., 1914. Bp. Millsbaugh, m. Martha Ella Barrows, June 9, 1910; c. two. Asst. Cathd. of Incarn., Garden City, L.I., 1931-40.

—**BUSH, Frederic Fernley** (L.I.), 1808 E. 18th St., Brooklyn, N.Y.—R. Ch. of Epiph., 1940—b. Linwood, Kan., July 14, 1911; s. Rev. Frederic Fernley Bush and Martha Ella (Barrows). Pub. Sch., Arkansas City, Kan.; Un. Kan.; Un. Va., B.A.; V. T. S., B.D. D—May 25, 1936. P—Dec. 22, 1936. Bp. Stires, m. Marjorie Jean McCartney, Oct. 10, 1936; c. two. In-c. Emm. Ch., Sheepshead Bay, N.Y. P-in-c. S. Ann's Ch., Bridgehampton, N.Y., 1937-40.

—**BUSH, Homer Ellis** (Miss.), 230 W. Monticello St., Brookhaven, Miss.—R. Brookhaven Field, Jan., 1926—b. Ionia, Mich., Sept. 13, 1877; s. Charles Frederic Bush and Emma Lenora (Pratt). D—1915. P—1918. Bp. Funsten. m. Sada Elvira Knapp, Ionia, Mich., 1904; c. three. Mssy-in-c. Trin. Mssn., Grangeville, Ida., 1915; D-in-c. S. Luke's Mssn., Weiser, Ida., 1915-18; Vic. S. Steph. Meml. Ch., Newport, and S. John's Ch., Toledo, Ore., 1918-21; R. S. Steph. Ch. Choteau, Mont., 1921-23; Mssy. S. John's Ch. Ketchikan, Alaska, 1923-25.

—**BUSKIE, James Gilmer** (S.H.B.)—Hob.; V. T. S., 1907. D—1907. Bp. Tucker; P—1908. Bp. Randolph, Meherin Par., Emporia, Va., 1907-09; S. Steph. Ch., Goldsboro, N.C., 1909; S. Jas. Ch., Baton Rouge, La.; S. Paul Ch., Newburgh, N.Y.; On Staff Seaman's Ch. Inst., N.Y.C.*

—**BUSSINGHAM, Alfred Clarence** (L.A.), 110 E. Camino Colegio St., Santa Maria, Cal.—Vic. S. Pet. Ch., 1940—b. Buffalo, N.Y., Dec. 3, 1893; s. Samuel J. Bussingham and Clara A. (King). Pub. Sch.; Buffalo; Moody Bible Inst.; DuBose Meml. Trng. Sch., V. T. S. D—1926. P—1928. Bp. Jett, m. Dorothea Lucy Schwenk, June 5, 1918. Lay Mssy., Dio. Lex., 1922-23; Lay Pastor and P-in-c. S. Pet. Ch., Roanoke, Va., 1924-31; P-in-c. Trin. Mssn., Winner, S.D., 1931-37 and Incarn., Dallas, S.D., 1933-37; Dean Rosebud Dnry., S.D., 1933-37; Vic. S. Clem.-by-the-Sea, San Clemente, Cal., 1938-40. Mem. Bd. Dir., Roanoke Visiting Nurses Assoc. and Pres. Welfare Bd. Pres. Week-Day Bible Sch., Winner, 4 yrs. Endr., Pres. Tripp Co. Minsl. Assoc. Charter Mem. Bd. Dir. Winner Rotary Club. Chant. Magnie Lodge.

—**BUSTARD, Robert Jamison** (Pa.), 1336 Foulkrod St., Phila., Pa.—Cur. Incarn. Ch.—D—May 27, 1923, Bp. Rhineland.*

—**BUTCHER, Alwyn Edward** (Utah), 261 So. 9th East St., Salt Lake City, Utah.—R. S. Paul's Ch., 1924—b. Sheffield, Eng., Sept. 23, 1885; s. Jesse Butcher and Edith (Grundy). Emm. Un.; Un. Sask., Div. Test., B.A., 1912. D—1910. P—1912. Bp. of Sask. m. Helen Cordelia Spencer, June 20, 1917; c. two. Mssy. W. Can., 1907-14; R. Forest City, Pa., 1914; Canon Erie Cathd.; Canon of Alaska, 1916-18; Dep. Prov. Syn., 1918, '22, '25, '28; Secy. War Cmssn.; Mem. Coun. Adv., Alaska, 1917-18; Supt. Chinese and Korean Mssn., Honolulu, T.H., 1918-20; R. S. John's, Marysville, Cal., 1920-24. Chrmn. Utah Coun. Adv. Corp.

Dist.; Dept. Rel. Educ.; Exec. Coun.; Dep. Gen. Conv., 1931. Capt. U.S. Chapl. Res.

—**BUTEAU, Abner D.** (Haiti), Rue Stenio Vincent, Gros Morne (Gonaives), Haiti, W.I.—Vic. of the Eglise de la Résurrection and Assoc. Mssns., L'Acad. Treille, Dec., 1934—b. Les Cayes, Haiti, July 3, 1909; s. Deus and Isabelle Buteau. Lycée Pétion, Port au Prince, B.A.; Séminaire Théologique de l'Eglise Episcopale d'Haiti a Port-au-Prince. D—Jan., 1932. P—Dec., 1934. Bp. Carson.

—**BUTLER, Frederick Dunton** (Mil.), Res. Bc., 746 E. Gorham St.; Off.: 110 W. Washington Ave., Madison, Wis.—R. Gr. Ch., June, 1933—b. Brooklyn, N.Y., July 15, 1884; s. Henry Roman Butler and Catherine Cammeyer (Morgan). Grad. Wash., 1908. B.D., 1913, D.D., 1933. D—1907. P—1908. Bp. W. W. Weeb, m. Marie Elizabeth Nelson, Waukesha, Wis., July 19, 1916; c. two. R. S. Matth. Ch., Waukesha, Wis., 1908-14; Gr. Ch., Freeport, Ill., 1914-17; S. Paul's Ch., Alton, Ill., 1917-25; R. Ch. of S. John the Evang., St. Paul, Minn., 1925-33. Mem. Bd. Fin.; Mem. Bd. Rel. Educ.; Chrmn. Com. Fin., all Dio. Sp.; Archd. Alton, Dio. Sp.; Dep. Gen. Conv., 1919, '22, '28, '31; Alt. Dep. Gen. Conv., Dio. Mil., 1934. Mem. Bp. and Directorate; Chrmn. Cmssn. on Evangelism; Exam. Chapl.; Mem. Eccles. Court; Pres. Twin City Clericus, 1925-27; all Dio. Minn.; Mem. Bp. Coun.; Dept. Mssns., Dio. Mil.; Mem. Bd. Trus., St. Francis Episc. House, Un. Wis.; Mem. Bd. Trus., Nash; Mem. Natl. Cmssn. on Evangelism, 1932-37.

—**BUTLER, Henry Tazewell** (S.Va.), Lawrenceville, Va.—M-in-c. S. Mary's Ch., Lacrosse, 1911—b. Surry Co., Va., 1882; s. Martin Luther Butler and Annie (Buells). S. Paul Sch., Lawrenceville, Va., 1901; Bp. Payne Div. Sch., 1907. D—1908. Bp. Randolph; P—1915. Bp. Tucker, m. Fannie Gaines, Houston, Halifax Co., Va., Dec. 29, 1908. Mssy. Work at Houston, Va., 1907-11; P-in-c. three chs., Brunswick Co., Va., 1911—.

—**BUTLER, James Sessions** (Miss.), P.O. Box 23, Hollandale, Miss.—P-in-c. S. Paul's, Hollandale; Chap. of Cross, Rolling Fork; and S. John's, Glen Allen; 1939—b. Yazoo City, Miss., Apr. 29, 1908; s. James Sessions Butler and Jane Allison (Williams). Pub. Sch., Yazoo City; Miss. Coll., B.A., 1929; Un. So., B.D., 1932. D—June, 1932. Bp. Bratton; P—June, 1933. Bp. W. M. Green, m. Mildred V. Alley, Feb. 28, 1935; c. one. R. Chr. Ch., Holly Springs, Calv. Ch., Michigan City, and Chr. Ch., New Albany, Miss., 1933-36; P-in-c. Ascen., Twin Falls, and Trin., Buhl, Ida., 1936-39. Chrmn. Dept. Pub., Mssy. Dist. Ida., 1936-39.

—**BUTLER, John Vernon, Jr.** (W.Ma.), 34 Westminster St., Springfield, Mass.—R. S. Pet. Par., Oct., 1933—b. Worcester, Mass., Apr. 29, 1906; s. John Vernon Butler and Ruth (Nelson). Amherst, B.A., 1927; G. T. S., 1930, S.T.B., 1932. D—May, 1930. P—Apr., 1931. Bp. Davies, m. Mary E. McKee, Sept. 13, 1930; c. two. Cur. Chr. Ch. Cathd., Springfield, Mass., 1930-31; Cur. Chap. of the Intercess., Trin. Par., N.Y.C., 1931-33. Mem. Dioc. Coun. and Chrmn., Dept. of Chr. Soc. Relations, 1938—; Mem. Bd. Exam. Chapl., 1939—.

—**BUTLER, Pierce** (C.), 5807 Dorchester Ave., Chicago, Ill.—Prof. Bibliogr. Hist., Un. Ch., 1931—, Assoc. S. Paul's Ch., Kenwood, 1937—, b. Clendon Hills, Ill., Dec. 19, 1886; s. John Pierce Butler and Eva Content (Whipple). H. Sch., Pittsfield, Mass., 1903; Dickinson Coll., Carlisle, Pa., A.B., 1906, A.M., 1910; U. T. S., 1907-09; Hartford Theol. Sem., B.D., 1910, Ph.D., 1912; Berk., 1911-12. D—1912. Bp. J. M. Francis; P—1940. Bp. Randall, m. Ruth Lapham, June 29, 1926. Author: "The Will of Nicolas Jensen," 1928; "Fifteenth Century Books," 1933; "Introduction to Library Science," 1933; "Origin of Printing in Europe," 1940. Papers: Numerous contributions in field of bibliography, librarianship and history.

—**BUTLER, Thomas Theodore** (L.I.), 8545 N. Kenneth Ave., Woodhaven, N.Y.—R. S. Matth. Ch., Brooklyn Manor, Feb., 1937—D—1907. P—1908. Bp. Whitaker. R. S. Mary Ch., Haddam Heights, N.J.; S. Steph. Meml. Ch., Riverside, N.J.; Trin. Ch., Utica, N.Y.*

—**BUTLER, William Omer** (C.), 3905 N. Kenneth Ave., Chicago, Ill.—Retired, 1938—b. Lawrenceburg, Ind., Oct. 28, 1867; s. Mark Pierce Butler and Alice Mary (White). N. W. Un.; Chic. Un.; Chic. Coll., Nap'y, M.D., 1918. D—1901. P—1901. Bp. Worthington, m. Lilly May Tobias, 1891. Practicing medicine, 1918-21; R. S. John's Ch., Chicago, 1921-38.

—**BUTT, Edmund Dargan** (Tenn.), Trinity Church, Winchester, Tenn.—R. Trin., Winchester, and P-in-c. S. Agnes, Cowan, Calv., Roark's Cove, Chr. Ch., Alto, 1941—b. Mobile, Ala., Oct. 13, 1898; s. Cary Wyld Butt and Fanny Lilly (McCaia). Du Bose Ch. Trng. Sch.; Sewanee, 1926. D—July, 1926. P—Feb., 1927. Bp. Quin, m. Neville Landstreet, Nov. 15, 1935; c. one. P-in-c. S. Thos. Ch., Wharton, Calv. Ch., Richmond, Tex., 1926-31; R. Gr. Ch., Galveston, Tex., 1931-34; R. Holy Cross Ch. and Chapl. Valle Crucis Sch., Valle Crucis, N.C., 1934-41.

—**BUTT, Holt Fairfield, 3rd** (W.), United States Military Academy, West Point, N.Y.—Chapl. U. S. Mil. Acad., June, 1937—b. Norfolk, Va., Jan. 16, 1907; s. Holt Fair-

field Butt, Jr., and Leonora (Wilcox). Va. Mil. Inst., Lexington, Va.; Un. Va.; V. T. S., B.D., 1932. D—Nov., 1931, P—1932, Bp. A. C. Thomson. m. Elizabeth Edson, Washington, D.C., Oct. 15, 1932; c. one. In-c. Brandon Par. Spring Grove, Burrowsville, Va., 1932-34; R. Chr. Ch. Par., Kensington, Md., 1935-37.*

BUTERFIELD, Harvey Dean (Pa.), 5411 Germantown Ave., Phila., Pa.—R. S. Luke's Ch., 1941—D—May, 1934; Bp. Booth; P—Feb., 1935, Bp. Taitt for Bp. Booth. Dn-c. S. Mary's Chap. Ch. of Advent, Westbury, N.Y.; On staff Ch. of Gd. Shpd., Rosemont, Pa., 1935-36; R. Chr. Ch., Media, Pa., 1936-41.*

BUTTERY, Frederick John (Nk.), All Saints Rectory, 12 W. Central Ave., Bergenfield, N.J.—Vic. All SS. Ch., May, 1925—; b. Milton, Kent, Eng., May 7, 1885; s. John William Buttery and Gertrude Harriet (Hill). S. Dunstan Boys' Sch., Canterbury, Eng.; Whitmore Hall, Walverhampton, Eng.; G. T. S., 1915, B.D., 1922. D—1915, P—1916, Bp. Lines. m. Ruth Anna Young, 1918. M-in-c. Glen Rock and Wortendyke Mssns., N.J., 1915-16; S. Barn. Mssn., Norwich, Vt., 1916-20; S. Paul's Par., Vergennes, Vt., 1920-23; P-in-c. S. Paul's, Roosevelt, and All SS., Baldwin, L.I., 1923-25.

BUTTRUM, Harold St. George (Cal.), 155 Santa Rosa Ave., Sausalito, Cal.—R. Chr. Ch., Sausalito, P-in-c. S. Steph., Belvedere, 1915—; b. Ipswich, Eng., July 2, 1875; s. Walter Buttrum and Anne E. F. (Meadows). Un. Manitoba, B.A.; King. Coll., N.S., D.D., 1917. D—1900, P—1901. m. Bertha Crippin, Jan., 1902. Dean, Convoc. San Francisco, 1939—, Pres., Bd. of Exam. Chapl.

BUTTS, Carter Foster (C.), 309 Hill St., Galena, Ill.—D-in-c. Gr. Ch., 1940—; b. Chicago, Aug. 4, 1906; s. John Clint Carter Butts and Ella (Winkley). D—1940, Bp. P. Jones. m. Lena Marie Rawls, June 15, 1927; c. one. Lay-R. Gr. Ch., Galena, Ill., 1938-40.

BUXTON, Clarence Edward (Va.), Hague, Westmoreland Co., Va.—R. Lundenburg, Cople, North Farnham, and S. Paul's, Montrose, Pars.—; b. Bristol, N.H., Sept. 25, 1888; s. Anson Buxton and Adellah (Clough). Bard Coll.; Colmb.; Harv., S.S., B.A.; V. T. S., B.D., 1916. D—1916, P—1917, Bp. Woodcock. m. Jean Elliot Page, 1917; c. two. R. S. Mary's Ch., Madisonville, and S. John's Ch., Uniontown, Ky.; R. Alleghany Par. and Chapl. Boys Home, Covington, Va.; R. S. Andr. Ch. and Stdt. Chapl., Greensboro, N.C.—, Information Dept., Foreign and Overseas, World War, 1917-18. Chapl. Amer. Legion.

BUXTON, Eugene Harvey (O.), 224 E. Sandusky Ave., Bellefontaine, O.—D-in-c. Holy Trin. Ch., Bellefontaine, and S. Mark's Mssn., Sidney, 1937—; b. Oct. 20, 1906; s. Harry S. Buxton and Jessie Lena (Harvey) H. Sch., Beloit, O.; Ak.; Mt. Union Coll.; Bex., 1940. D—1940, Bp. B. D. Tucker. m. Vesta Martha Kelley, June 29, 1927; c. one. Lay-R-in-c. S. Barn. Mssn., Dennison, O., 1932-37.

BUZBY, Dallas Eyre (Pa.), 47 Goodrich St., Canton, N.Y.—Asst. Prof. Psychol., St. Lawrence Un., Canton, 1930—; b. Altoona, Pa., July 30, 1889; s. Isaac C. Buzby and Edith Clark (Eyre). Woodbury H. Sch.; Un. Pa., B.A., Ph.D., 1930; Phila. Div. Sch., S.T.B., 1914. D—Sept., 1913, Bp. Scarborough; P—June, 1914, Bp. Gray. m. Edith Huntington Burt, May 12, 1915; c. one. Cur. Gr. Ch., Elizabeth, N.J., June-Dec., 1914; Cur. Holy Apos. Ch., Phila., 1914-17; R. S. Mary's Ch., Haddon Heights, N.J., 1917-25; City Mssn. Chapl., Phila., 1925-30; Instr. Psychol., Un. Pa., 1925-30. Author: "The Interpretation of Facial Expression," *American Journal of Psychology* 35, 1924, 602-604; "A Study of Test Results at the Third and Fifth Grade Levels," *Psychological Clinic*, Vol. XX, No. 1, Mar., 1931; Article on Clinical Psychology and Religious Experience in "Clinical Psychology."

BÜZZELLE, George (Minn.), 1830 James Ave., N. Minneapolis, Minn.—R. S. Andr. Ch., 1920—; D—1889, P—1891, Bp. Talbot. m. Bessie Vail Burge, June, 1891. Mssy. Ida.; R. S. Clem. Ch., Seattle; Gen. Mssy., Dist. Oly.; P-in-c. S. Jas., Sedro Woolley, Chr. Ch., Anacortes, S. Geo., Sumas; R. S. Geo. Par., Bismarck, N.D., 1917-20.

BYERS, Alfred Sanford (Ind.), 1521 Emmett St., Evansville, Ind.—Grad. Stdt. Ind. State Tchrs. Coll., 1940—; b. Staunton, Ind., May 6, 1889; s. Leonard Sanford Byers and Martha Frances (Williams). H. Sch., Terre Haute, Ind.; Ind. State Tchrs. Coll., B.A., 1912; Un. Chicago, Un. Ind.; Un. Cal. Post-Grad. D—July, 1933, P—June, 1934, Bp. Francis. Teaching public schools, Ind., 29½ yrs. Cur. and Choirmstr., S. Paul's Ch., Princ. Stanley Hall, and teacher Pub. Sch., Evansville, Ind., 1926-39.

BYNUM, Joseph Nicholas (N.C.), Roanoke Rapids, N.C.—Retired, 1938—; b. Farmville, N.C., Dec. 4, 1885; s. Richard Benjamin Bynum and Susie E. (Sheppard). Chr. Sch., Arden, N.C.; Un. N. C.; V. T. S. D—1916, P—1917, Bp. Darst. m. Grace E. Potter, Dec. 24, 1920. R. S. Mary's Ch., Gatesville, and assoc. Mssns., 1916-17; R. S. Phil., Southport, N.C., 1917-18; Supply S. John's, Wilmington, N.C., Jan.-Mar., 1918; R. S. Jas., Belhaven, N.C., 1918-28; R. All SS., Roanoke Rapids, N.C., 1928-38.

BYRAM, Coleman Edwin. Died March 24, 1941. For data see Edition 1938.

BYRER, Charles Emory (S.O.), 82 Brunson Ave., Co-

lumbus, O.—Retired, 1940—; b. Louisville, O., July 10, 1870; s. John M. Byrer and Sarah (Werner). Otterbein Un., B.A., 1897, M.A., 1901, Bex., 1900; Ken., D.D., 1922. D—1900, P—1901, Bp. Vincent. Cambridge, O., 1900-02; Mechanicsburg, O., 1902-05; R. Gd. Shpd., Columbus, O., 1905-10; Chr. Ch., Springfield, O., 1910-22; Prof. Ch. Hist., Bexley Hall Theol. Dept., Ken., 1922-27. Mem. Stndg. Com.; Dep. Gen. Conv., 1913, '16, '19, '22, '25, '28, '31. Dio. S.O. Dean Div. Sch., Ken., 1926-40; Prof. Theol., Ethics and Evidences, 1927-40.*

BYRNE, Thomas Dorgan (Fla.), 1228 Hendricks Ave., Jacksonville, Fla.—R. All SS. Ch., 1937—; Chapl. (Capt.), 265th C.A., Fla. N.G., 1940—; b. Mobile, Ala., Sept. 22, 1909; s. Patrick H. Byrne and Mary Claudine (Roberts). Un. Milit. Sch., Mobile; Un. So., B.A.; G. T. S., 1935. D—June 9, 1935, P—June 4, 1936, Bp. McDowell. m. Elizabeth Anne Lowell, Sept. 15, 1937; c. one. In-c. several Mssns., Baldwin Co., Ala., 1935. Chapl. (1st Lt.) Ala. N.G., Assigned to Hdqtrs., 31st N.G. Div. 1937-40.

BYRON, John Ingram (D.), 109 Fourth St., N.E., Little Falls, Minn.—R. Ch. of Our Sav., 1938—; b. Campobello Island, N.B., Can., July 12, 1903; s. George M. Byron and Anna S. (Hinson). Pub. Schs.; Un. Kings Coll., Halifax, N.S., B.A., 1926; E. T. S., B.D., 1929. D—May 7, 1928, P—Jan. 20, 1929, Bp. Perry. m. Minnie Laura Blundell, Oct. 24, 1937. Stdt. Mssy. S. Matth. Ch., W. Barrington, R.I., 1926-28; Asst. S. Paul's, Pawtucket, R.I., 1928-30; R. Ch. of Redeem., Providence, R.I., 1930-34. Un. and Sem. Grad. Stdt., 1934-38.

BYRON-CURTISS, Arthur Lester (C.N.Y.), winter, Utica, N.Y., summer, Atwell, N.Y.—Retired, 1927—; b. Frankfort, N.Y., Nov. 29, 1871; s. Dave Francis Byron and Julia Alice (Curtiss). S. Andr. Div. Sch., 1890-92; G. T. S., 1894-96. D—1892, P—1896, Bp. Huntington. m. Wilhelmina Mary Hossfeld, Rome, N.Y., June 11, 1896. Chr. Ch., Forestport, N.Y., 1892-93; S. Jos. Ch., Rome, N.Y., 1894-1908; S. Luke's Ch., Utica, N.Y., 1908-10; S. Jos. Ch., Rome, N.Y., 1910-13; Trin. Ch. Staff and Chapl. Blackwell's Is., 1914-15; Staff Ch. Holy Trin., N.Y.C., 1916-17; Natl. Secy. Ch. Socist. League (in Amer.), 1916-19. Chr. Ch., Willard, N.Y., and Chapl. Willard State Hosp., 1920-27. Pres. "Utica Clericus" and "Geneva Clericus." Head Humane Work, and a Probation Officer, Oneida, N.Y., 1904-12. Author: "Nat Foster," "Ice Cave Mountain," "The Church and Socialism," "Mohawk Valley," "Apologia Ritu," "Saint Joseph Church, Rome, N.Y." Book Reviewer and Columnist for many papers. Ed.: "The Social Preparation," 1916-24.



CABALLERO, Luis Yarza (Mex.), Altamirano No. 28, Iguala, Guerrero, Mex.—P-in-c. Iguala and Tuxpan, 1935—; b. Rancho de Los Sauces, Michoacan State, Oct. 8, 1876; s. Jesus Caballero and Juana (Yarza). "Dean Gray," 1898. D—1898, Bp. Kendrick (for the Ch. in Mex.); P—1898, Bp. Johnston. m. Noemi Lopez Ruiz (deceased), Jan., 1900; c. two.

CABANISS, Cramer Clark (Conn.), 184 Wethersfield Ave., Hartford, Conn.—R. Ch. of Gd. Shpd., Oct., 1932—; b. Lockhart, Tex., Oct. 8, 1895; s. Champ Cowan Cabaniss and Ella Nora (McGinnis). Rice Inst., Houston, Tex., B.A., 1918; Un. Tex., M.A., 1923; Un. Chicago Div. Sch., 3 summers; Yale, M.A., 1929; Yale Div. Sch. D—June, 1929, P—May, 1929, Bp. Acheson. m. (1) Margaret Harriet Hodges, July 25, 1921 (deceased, Nov. 4, 1926), (2) Vivian Barnum; c. two. Asst. S. John's Ch., Stamford, Conn., 1928-30; Asst. Ch. of Gd. Shpd., Hartford, Conn., 1930-32.

CABLE, Warren Canfield (S.F.), 2120 19th St. So., St. Petersburg, Fla.—P-in-c. S. Barth. Ch., Sept., 1936—; R. Holy Trin. Ch.—; b. Elkhart, Ind., Mar. 25, 1877; s. Joseph W. Cable and Martha (Canfield). Transf. from a non-Epis. denom. D—Dec., 1923, P—1924, Bp. C. Mann. m. Gabelle I. Philiber, Apr. 2, 1898; c. two. R. Trin. Ch., Peru, Ind., 1928; R. Holy Trin., Bartow, Fla.

CABRAL, Americo V. Died October 18, 1937. For data see Edition 1938.

CABRAL, Gamaliel Vespuccio (S.Bra.), Montenegro, R.G.S., Brazil.—In-c. Holy Spirit Mssn.—; s. Ven. Americo V. Cabral. D—Apr., 1926, Bp. L. L. Kinsolving; P—July, 1927, Bp. W. M. M. Thomas. In-c. Chr. Mssn., Jaguarao, Brazil.

CADIGAN, Charles H. (M.), Christ Church, Bloomfield Hills, Mich.—R. Chr. Ch., Cranbrook, 1938—; b. Mt. Vernon, N.Y.; s. Edward J. Cadigan and Christina (Lindblom). H. Sch., Mount Vernon; Amherst, B.A.; V. T. S., B.D., 1930. D—Mar., 1930, Bp. H. St. G. Tucker; P—Nov., 1930, Bp. Stearly. m. Elizabeth Williams, Sept. 10, 1927; c. three. R. Gr. Ch. and Dir. Rel. Amh., Amherst, Mass., 1930-35. Dir. Cranbrook Sch., Bloomfield Hills; Dir. Kingswood Sch., Bloomfield Hills, Mich.

CADIGAN, Georg Leslie (Me.), 27 Pleasant St., Brunswick, Me.—R. S. Paul's Ch., P-in-c. S. Matth. Ch., July, 1937—; b. Mt. Vernon, N.Y., Apr. 12, 1910; s. Ed-

ward J. Cadigan and Christine (Lindblom). H. Sch., Mt. Vernon; Epis. H. Sch., Alexandria, Va.; Amh., B.A.; E. T. S.; Jesus Coll., Camb., Eng. D—Sept. 15, 1935, P—July 15, 1936, Bp. Dallas. m. Charlotte Wales Young, Nov. 24, 1937; c. one. Cur. Gr. Ch., Amherst, Mass., Mar.-June, 1937. Coll. Work Comm., Prov. of N.E., 1939—

CADMAN, Godfrey William Radcliffe (S.F.), Auburn-dale, Fla.—P-in-c. S. Alb. Ch., 1926—; b. Sheffield, York-shire, Eng., 1876; s. William Edwin Cadman and Jane (Micklewaite). Un. So., B.A., 1900, B.D., 1903. D—1903, P—1904, Bp. Gallor. Staff S. Mary Cathd., Memphis, Tenn., 1903-04; Mssy. work. E.Tenn., 1904; Chapl. Bp. Kinsolving, Austin, Tex., 1904-09; R. S. Mary's Ch., Hous-ton, Tex., 1904-14; Gr. Ch., Galveston, Tex., 1914-16; S. Paul's Ch., Schenectady, N.Y., 1916-17; Priv. in Can. Army, 1918-19; Mssy. Dio. Tex., 1919-21; Asst. S. Luke's Ch., Ramsgate, Kent, Eng., 1921-23; Mssy-in-c. S. Paul's Ch., Park Place, and Gr. Ch., Alvin, Tex., 1923-25; P-in-c. Ch. Gd. Shpd., Lake Wales, Fla., 1926-37; S. Mark's, Haines City, Fla., 1926-37.

CADMAN, William Lester (N'k.), 98 Irving St., Mid-land Park, N.J.—P-in-c. Chr. Chap., Wortendyke, 1927—; b. Eng., 1873; s. Rev. Samuel Cadman and Betsy (Parkes), Pennington Sem.; Hackettstown Sem. D—1913, P—1914, Bp. Burch. m. Emily Rhoades, 1929; c. two. R. S. Andr. Ch., Poughkeepsie, N.Y.; Asst. Holy Trin. Ch., N.Y.C., 1924-27.

CADY, Frank Thurber (W.Va.), Point Pleasant, W.Va.—R. Chr. Ch., 1928—; b. Oneonta, N.Y., Apr. 2, 1872; s. Harvey Jerome Cady and Minnie May (Smith). H. Sch., Albany, N.Y.; Un., B.A., M.A.; G. T. S., 1900. D—1900, Bp. W. C. Doane; P—1901, Bp. Ethelbert Talbot. m. Catharine W. Bishop, Oct. 28, 1903; c. four. R. Sayre, Pa., 1900-06; Mssy. Work, 1906-16; R. Tyrone, Pa., 1917-28.

CADY, Howard (Va.), Hamilton, Va.—R. Chr. Ch., Shelburne Park, Va., Belmont Chap., 1939—; b. Brook-lyn, N.Y., Apr. 4, 1880; s. John Newton Cady and Frances (Kelsey), Summit Acad., Summit, N.J.; Ark. Sch. Theol.; Sewanee; G. T. S. D—1908, Bp. Brown; P—1909, Bp. Gris-wold. m. Alice L. Cooper, 1935. Asst. Cathd., Little Rock, Ark., R. Anthony, Kan., 1908-10; R. Medicine Lodge, Kan., 1910-13. Special work at G. T. S., 1913-14; Gen. Mssy., Tenn., 1914-20; R. So. Pittsburgh, Tenn., 1920-23; R. Ch. Holy Apos., Barnwell, S.C., 1923-27; P-in-c. Madison Par., Hamilton, Va., 1928-33.

CAIN, Walter Stephen (Miss.), Asheville, N.C.—Non-Par.—; b. Philadelphia, Feb. 21, 1879; s. Stephen J. Cain and Mary Ella (Augustine). Un. N. C.; U. T. S., 1909. D—1912, P—1913, Bp. Horner. m. Elizabeth Chase Lam-bert, June 29, 1908. Asst. Secy. Dist. Asheville, 1913; P-in-c. Gr. Ch., Asheville, N.C., 1911-20; S. Pet. Ch., Paris, Ky., 1920-25. Ed. Dioc. News, Dio. Lex.; P-in-c. Ascen. Ch., W.Va., 1925; P-in-c. S. Steph. Ch., Indianola, Miss., 1928-36.*

CAINE, Sydney Atmore (Ma.), 434 Washington St., Brighton, Boston, Mass.—P-in-c. S. Marg. Ch., Brighton, Sept., 1934—; b. Louisville, Ky., June 26, 1883; s. Paul Caine and Annie (Atmore), Mass. Inst. Tech., B.S., 1905, M.S., 1906; G. T. S., 1910. D—1910, Bp. Lawrence; P—1911, Bp. Greer. m. Dorothy Whitman Cavanaugh, Nov. 28, 1934. Cur. S. Luke's Ch., Trin. Par., N.Y.C., 1910-12; R. Trin. Ch., Bristol, R.I., 1912-13; Cur. S. Luke's Chap., N.Y.C., 1913-14; Cur. S. Clem. Ch., Phila., 1914-18; Loc. Ten. Gr. Ch., Mt. Airy, Pa., 1918-19; R. S. Tim. Ch., Roxborough, Phila., 1919-29; Cur., Ch. of Adv., Boston, 1929-34.

CAIRNS, Alexander Augustus. Died December 17, 1940. For data see Edition 1938.

CALDWELL, James Garfield, Jr. (L.A.), 3131 Lowell Ave., Los Angeles, Cal.—Vic. S. Barth., 1939—; b. St. Louis, June 16, 1913; s. James Garfield Caldwell and Sarah Elizabeth (Hobson). Un. Redlands, B.A., 1936; Ch. Div. Sch. of Pac., B.D., 1939. D—1939, P—1940, Bp. Stevens.

CALEY, Neville Herbert (Pa.), 6769 Ridge Ave., Rox-borough, Phila., Pa.—R. Ch. of S. Alban, Mar., 1930—; b. London, Eng., May 20, 1890; s. Rev. Llewellyn Neville Caley, D.D. D—1923, P—1925, Bp. Garland. Asst. Ch. of Redem., Bryn Mawr, and Vic. S. Jos. Chap., Gloucympn, Pa., 1923-27; R. S. Paul's Meml. Ch., Oaks, Pa., 1927-30.*

CALAHAN, Cornelius Lyman (Wyo.), Green River, Wyo.—Non-Par.—; D—Feb. 8, 1928, Bp. G. Bennett, for Wyo. Vic. S. John's Green River, Wyo., 1928-29.

CALENDER, William Edward (S.Va.), 722 Redgate Ave., Norfolk, Va.—Retired, 1934—; D—1902, Bp. Cheshire; P—1904, Bp. Capers. R. Chr. Ch., Mt. Pleasant, S.C.; R. Falls Ch., Fairfax, Va.; R. S. Pet. Ch., Norfolk, Va.*

CALVIN, Ross Randall (N.Mex.), Silver City, N.Mex.—R. Ch. of Gd. Shpd., 1927—; Secy. Mssy. Dist. N.Mex. and S.W. Tex., 1929—; b. Chrisman, Ill., Nov. 22, 1887; De Pauw Un., B.A., 1911; Harv., M.A., 1913, Ph.D., 1916; G. T. S., 1920-21. D—1919, P—1921, Bp. Whitehead. Instr. Syracuse Un., Carnegie Inst. Tech., Pittsburgh; Asst. Ch. Ascen., Pittsburgh, 1918-20; P-in-c. Mssn. Transf., Clairton, Pa., 1921-22; Cur. S. Agnes' Chap., Trin. Par., N.Y.C., 1922-25; R. S. Pet. Meml. Ch., Geneva, N.Y., 1925-27. Ed.: "Southwest Churchman," 1930-33. Exam.

Chapl., 1928-33; Mem. Bp. and Coun., 1928—; Mem. Coun. Advice, 1933-40. Contribs. to "Camera" (Phila.), "Am. Church Monthly," "Spirit of Missions," "The Witness," etc. Author: "Sky Determines," Daily newspaper col-umn, "The Parson"; Lectr. on southwestern ecology, N. M. State Tchrs. Coll., 1934—.

CAMERON, Dwight Frederic (L.I.), 102 Dover Park-way, Stewart Manor, N.Y.—P-in-c. S. Mary's, Auburn-dale, Flushing, 1939—; b. Geneva, Switz., Jan. 2, 1875; s. Dwight Foster Cameron and Fannie Elizabeth (Nor-ris). Corn. Un., 1896-98; Un. So., 1900; Theol. Dept. Un. So., 1900-03; Un. Tenn., B.A., 1917; Colmb., M.A., 1924. D—1903, P—1904, Bp. Gray. m. Violet Willard Bielby, De Land, Fla., June 1, 1905; c. two. P-in-c. Mssn. near Miami, Fla., 1903-05; P-in-c. Holy Trin. Ch., W. Palm Beach, Fla., 1905-07; Cur. Ch. Transfg., N.Y.C., 1907-09; P-in-c. Mssns. near Charleston, S.C., 1909-10; R. Ch. Epiph., Knoxville, Tenn., 1911-17; Civ. Chapl. War. Com. Epis. Ch., Kelly Field, Tex., 1918; Y.M.C.A., Secy. French Army in Germany, 1919; R. S. Mich. and All Ang. Ch., Anniston, 1919-21; Cur. Ch. Transfg., N.Y.C., 1922-23; P-in-c. Ch. of Nativ., Mineola, N.Y., 1924-32; P-in-c. Chr. Ch., Stewart Manor, N.Y., 1932-39. Mem. Group Unit Mssns., spec. charge. S. Jas., Franklin Sq., and S. Mary's, Auburndale, N.Y., 1938-39.

CAMERON, George Franklin (Tex.), Beaumont, Tex.—R. S. Mark's Ch., 1929—; b. Hope Mills, N.C., Feb. 16, 1894; s. James Cameron and Ella Blue (Thames). Pub. Sch., Hope Mills; Buie's Creek Acad.; Un. Va., B.A.; V. T. S., B.D. D—1923, P—1924, Bp. T. C. Darst. m. Louise Albany, Aug. 14, 1920; c. four. R. S. Jas. Ch., Ayden, N.C., 1924-28; Chr. Ch., Charleston, S.C., 1928-29.

CAMERON, Kenneth Walter (W.Va.), 117 Cox Ave., Raleigh, N.C.—Instr. in Engl., State Coll. of Un. N. C., 1938—; b. Martins Ferry, O., Oct. 12, 1908; s. Albert Ernest Cameron and Zoe Shockley (Barker). H. Sch., Wheeling, W.Va.; Un. W. Va., B.A., 1930, M.A., 1931; Yale, Ph.D., G. T. S., S.T.B., Berk., May 1934, S.T.B. D—May, 1934, Bp. Gravatt; P—Mar., 1935, Bp. Budlong. Cur. S. John's Ch., New Haven, Conn., 1934-35; P-in-c. same, 1935-36. Fellow Dept. Engl., Yale, 1934-38. Summer sup-ply duty in Conn. and L.I., 1938—; Author: Monographs on Shakespeare's plays, the works of John Heywood, Myles Coverdale, Horatio Southgate, John Milton. Editor: Ralph Waldo Emerson's "Nature," 1940.

CAMPBELL, Alexander Kenneth (L.A.), 4538 Tujunga Ave., North Hollywood, Cal.—Vic. S. Dav. Ch., 1939—; b. Collingwood, Ont., Jan. 1, 1903; s. Richard G. Campbell and Agnes Jackson (Smith). Pub. Schs., Victoria, B.C.; Pasadena Jr. Coll.; Un. Cal.; P. D. S., B.Th. D—Oct. 10, 1935, P—Oct. 23, 1936, Bp. Stevens. Vic. and R. S. Matth. Ch., National City, S. Jas., San Diego, Cal., 1935-37. Asst. S. Paul's Cathd., Los Angeles, 1937-39.

CAMPBELL, Bernard (W.N.Y.), St. Mark's Rectory, 41 Mayer Ave., Buffalo, N.Y.—R. S. Mark's Ch., Apr. 25, 1929—; b. Florida, N.Y., Aug. 29, 1887; s. Rev. Robert E. Campbell and Rebecca Field (Bishop). Colmb., B.A., 1907; G. T. S., 1910. D—1910, Bp. Partridge for Bp. Greer; P—1911, Bp. J. D. Morrison. m. Louise Alvina Boppel, Brainerd, Minn., Jan. 12, 1914. Mssy. D. and P. at Inter-national Fairs, Warroad, Roseau, Minn., and intervening points, on Can. Nor. R.R., 1910-12; R. Brainerd, Minn., 1912-14; Holy Trin., Gainesville, Fla., 1914-20; S. Paul's Ch., Franklin, and P-in-c. Gr. Ch., Spring Hill, Tenn., 1920-28; S. Pet. Ch., Westfield, N.Y., 1928-29; Mem. Mndg. Com., Dio. Tenn., 1927-28; Exam. Chapl. Bp. Weed. Mem. Exec. Coun., W.N.Y., 1940-43. Ed.: Church Herald, Dio. Paper of Florida.

CAMPBELL, Charles C. (W.N.Y.), Attica, N.Y.—In-c. S. Luke's Ch.—De Lancey Div. Sch. D—Feb., 1931, Bp. Davis; P—Nov., 1931, Bp. Ferris. In-c. Trin. Ch., Fredonia, N.Y., 1931.*

CAMPBELL, Colin Reid (W.N.C.), Porter Military Academy, Charleston, S.C.—Chapl., P.M.A.; Asst. Min. Ch. of Holy Commun., 1940—; b. Asheville, N.C., July 6, 1913; s. Richmond Waldo Campbell and Margaret (Shroat). Porter Milit. Acad.; Un. So., B.A., 1937; V. T. S. D—1940, Bp. Gribbin. Stdt. and D-in-c. S. Luke's Ch., Lincolnton, N.C., summers 1939, 40.

CAMPBELL, Donald James (R.I.), 7 Irving Ave., Providence, R.I.—R. Ch. of Redem., 1935—; b. Colling-wood, Ont., Can., Jan. 1, 1903; s. Richard Ginty Camp-bell and Agnes Jackson (Smith). Pub. H. Schs., Victoria, B.C.; Can.; Berk.; Ridley Hall, Cambridge, Eng.; E. T. S., B.D., 1932. D—Nov., 1931, Bp. Sherrill; P—July, 1932, Bp. Stevens. m. Hester Hocking, Cambridge, Mass., June 15, 1934. Cur. Chr. Ch., Cambridge, Mass., 1931; Asst. S. Paul's, New Haven, Conn., 1933-35.

CAMPBELL, Richard Johnston. Died March 11, 1940. For data see Edition 1938.

CAMPBELL, Robert Bailey (O.), 521 Logan St., Steu-benville, Ohio.—R. S. Steph. Ch., 1939—; b. Lexington, Va., May 11, 1903; s. Dr. Henry Donald Campbell and Martha (Miller). W. and L. B.A., 1924; U. T. S., Rich-mond, Va., B.D., 1932; V. T. S. D—1937, P—1938, Bp. Good-win. m. Lanthé Rush, June 29, 1933. Mem. Dioc. Bd. Mssns., 1939.

✦**CAMPBELL, Rt. Rev. Robert Erskine, O.H.C.**—St. Andrew's School, Saint Andrews, Tenn.—Prior, 1938—, b. Florida, Orange Co., N.Y., Aug. 13, 1884; s. Rev. Robert Erskine Campbell, D.D., and Rebecca Biddle (Bishop). Bordentown, N.J., Milit. Inst., 1902; Colmb., B.A., 1906; Un. So., D.D., 1926; G. T. S., 1909, S.T.D., 1927; Liberia Coll., D.C.L., 1933. Decorated by Liberian Govt., Grand Commander of the Star of Africa, Nov., 1935. D—June, 1909, Bp. Greer; P—Dec., 1909, Bp. Gailor. Elected Bp. Liberia, Gen. Conv., Act., 1925; Con. Bp., Cathd. S. John Divine, N.Y., Nov. 30, 1925, by Bpp. Talbot, Gailor, Overs, Manning, Maxon, Matthews, Lloyd and Shipman. Mssy. Tenn. Mountains, 1909-10; Cur. S. Luke's Chap., Trin. Par., N.Y., 1910-11; Hdmstr., S. Andr. Sch., Sewanee, 1911-15; Novice, O.H.C., 1915-17. Professed S. Thos. Day, 1917; In-c. S. Andr. Sch., Sewanee, 1918-20; Prior of same, 1920-22; Prior Holy Cross Liberia Mssn., 1922-25; Bp. of Liberia, 1925-36; Asst. Superior, Holy Cross Monastery, West Park, N.Y., 1936-38. Superior C.B.S. Sewanee Prov., 1940. Author: Various articles in church papers and magazines.

CAMPBELL, Thomas Ciyman (Ma.), 24 Alveston St., Jamaica Plain, Boston, Mass.—R. S. John's Ch., Jamaica Plain, 1908—, b. Port Jervis, N.Y., Oct. 14, 1875; s. Archibald Henderson Campbell and Densa Ann (Jansen). Princ., B.A., 1899; E. T. S. B.D., 1903. D—1903, P—1904, Bp. Lawrence. m. Elizabeth Louise Bethune, Toronto, Can., Nov. 14, 1907. Cur. S. Steph. Ch., Lynn, Mass., 1903-04; Assoc. R. Chr. Ch., Cincinnati, O., 1904-08. Mem. Exec. Com., Archdy. of Boston, 1911-17; Mem. Trus. Dio. Mass., elected Conv., 1922—, Chrmn. Eccl. Court, Dio. Ma., appointed by Bp. Sherrill, 1933—, Pres. Mass. Cler. Assoc., May, 1923-27.

CAMPBELL, Wilburn Camrock (L.I.), 463 Seventh St., Brooklyn, N.Y.—R. All SS. Ch., 1939—, b. Waynesville, N.C., 1910; s. W. W. Campbell and Stella Cornelia (Brown). H. Sch., Lakewood, O.; Amh., B.A., 1932; Ken., B.D., 1935; G. T. S., 1937. D—June, 1935, Bp. Rogers; P—Feb. 24, 1936, Bp. Creighton. m. Janet Louise Johnson, June, 1935; c. one. Cur. S. Steph. Ch., Port Washington, N.Y., 1935-36; R. S. Luke's, Sea Cliff, L.I., 1936-39. Chapl. 106th Infantry, N.Y.N.G., 1939-40; Chapl. 23rd Reg. N.Y.G., 1940—

CAMPBELL, William Ralph (S.H.B.), Wenham, Mass.—Non-Par., 1928—, b. Lowell, Mass., Dec. 1, 1891; s. Alexander John Campbell and Elizabeth Ann (Woods). Worcester Sch.; Clark Un.; Yale Coll.; Colmb., B.A.; G. T. S.—1917, Bp. Davis; P—1918, Bp. Remington. m. Katherine Douglas Hunter, Jan. 2, 1919. P-in-c. Emm. Ch., Rapid City, and S. Thos. Ch., Sturgis, S.D., 1919-22; S. John's Meml. Ch., Erie, Pa., 1922-25; P-in-c. S. Paul's Ch., Jackson, Mich., 1925-28.*

CANNON, Francis Bertrand (Me.), 59 Washington St., Newport, R.I.—Asst. S. John's Ch., 1940—, b. Philadelphia, Feb. 1, 1881; s. James Cannon and Mary (Carroll). Academic, Philosophical, Theol. Educ. Passionist Order, R. C. Ch. D—1907, Bp. Mueller; P—1908, Bp. O'Connor. m. Floriel Messick (deceased), Jan. 13, 1915; c. one. R. S. Holy Cath. Pr.; R. Toga and Lawrenceville, Pa., 1911; Holy Trin. Ch., C. Hagan City, N.J.; El Centro, Brawley, Calexico and Holtville, Cal., 1923-25; Kingsville, Tex., 1925-28; S. John's Ch., Williamsport, Pa., 1928-34; R. S. Andr. Ch., Millinocket, Me., 1934-36; Supply P. S. Steph.; Miami, Fla., May-Oct., 1938; Chapl. S. Marg. House, New Hartford, N.Y., Dec., 1938—Apr., 1939; also from Oct., 1939—Mar., 1940.

CANTERBURY, Claude Edward (W.T.), 315 E. Pecan St., San Antonio, Tex.—Assoc. R. S. Mark's Ch., 1939—, b. Austin, Tex., Sept. 18, 1904; s. Claude Canterbury and Edna Frances (von Vogtsberger). Pub. Schs., Ft. Worth, Tex.; Laneri Prep. Sch., Ft. Worth; DuBois Meml. Ch. Sch., Dec., 1936. D—June 11, 1935, Bp. Juhan; P—Dec. 15, 1936, Bp. Maxon. m. Emma Lucille Kouns, May 29, 1925; c. three. Assoc. R. S. Paul's Ch., Chattanooga, Tenn., 1936-39.

CAPERS, Samuel Orr (W.T.), 108 W. French Place, San Antonio, Tex.—R. Chr. Ch., Feb., 1930—, b. Anderson, S.C., Aug. 2, 1899; s. Rt. Rev. Wm. T. Capers and Rebecca Holt (Bryan). H. Sch.; Un. Tex.; V. T. S., 1927. D—June, 1926, Bp. June, 1927, Bp. W. T. Capers. m. Eleanor Celeste Stribling, Jan. 30, 1937; c. one. M-in-c. Trin. Ch., Pharr, Tex., 1927-28; R. S. Mark's Ch., San Marcos, Tex., 1928; Vic. S. Paul's Ch., San Antonio, Tex., 1928-29. Pres. Stndg. Com., 1939-40; Registrar, 1938-40; Del. Gen. Conv., 1931, '34, '37, '40.

CAPERS, Walter Branham (Miss.), 705 N. State St., Jackson, Miss.—R. S. Andr. Ch., 1919—, b. Greenville, S.C.; s. Rt. Rev. Ellison Capers and Charlotte (Palmer). S. C. Coll.; V. T. S., Un. So., D.D. D—1898, P—1899, Bp. Capers. m. Louise Drane Wolldrige, 1904; c. two. R. S. John's Meml., Farmville, Va., 1899-1901; S. Pet. Ch., Columbia, Tenn., 1901-10. Pres. Col. Coll., 1906-18. Chrmn. Com. Chr. Educ., N.W.C. Exec. Com.; R. Trin. Ch., New Orleans, 1918-19. Pres. Stndg. Com., Dio. Miss.; Dep. Gen. Conv., 1907, '23, '25, '28, '31, '34, '37. Chrmn. Joint Com. on Internat. and Soc. Relations, Gen. Conv., 1940. Author: "The Soldier-Bishop."

✦**CAPERS, Rt. Rev. William Theodotus**, 108 West French Place, San Antonio, Tex.—Bp. Dio. W. Tex., 1916—, b. Greenville, S.C., Aug. 9, 1867; s. Rt. Rev. Ellison Capers and Charlotte (Palmer). St. Un. Ky., M.A., 1911; Un. So., D.D., 1914; V. T. S., 1894, D.D., 1914. D—1894, P—1895, Bp. Capers. Cons. Bp. (Coad.), May, 1914, by Bpp. Tuttle, Weed, J. S. Johnston, Kinsolving, Burton, Partridge, Bratton, Temple, Howden. m. (1) Rebecca Holt Bryan, Augusta, Ga., Jan. 30, 1889, died May 11, 1931; (2) Mrs. Louis Cash Meyers, June 3, 1936; c. three. Cur. Ch. of Holy Com., Sumter, S.C., 1894-95; R. Gr. Ch., Anderson, S.C., 1895-01; Holy Trin. Ch., Vicksburg, Miss., 1901-03; Trin. Ch., Asheville, N.C., 1903-05; Dean Chr. Ch. Cathd., Lexington, Ky., 1905-12; R. C. Holy Apos., Phila., 1912-14; Bp. Coad., Dio. W. Tex., 1914-16. Pres. Prov. of Southwest, 1926-35.

CAPERS, William Theodotus, Jr. (N.Y.), 36 Midchester Ave., White Plains, N.Y.—R. S. Barth, Ch., 1940—, b. Sumter, S.C., June 3, 1895; s. Rt. Rev. William Theodotus Capers and Rebecca Holt (Bryan). Private tutors, Coll. work; V. T. S., 1927. D—June, 1926, P—June, 1927, Bp. W. T. Capers. m. Doris Mary Wiles, June 12, 1927; c. two. Vic. S. Paul's Ch., San Antonio, Tex., 1927-29; R. Ch. of Redeem., Okmulgee, Okla., 1929-32; R. S. Steph. Ch., Terre Haute, Ind., 1932-40. Pres. Stndg. Com., Dio. Ind., 1939; Chrmn. Com. of Constitutions and Canons, Dio. Ind., 1939.

CAPOZZI, Francis Clement (Be.), Wind Gap, Pa.—Mssy. P. to Italians, Dio. Beth., and In-c. S. Mary's Ch., Wind Gap, and S. Jos. Chap., W. Bangor, 1916—, b. Sateramo, Italy, Oct. 2, 1885; s. Joseph Angelo Capozzi and Rosina (Marisco). Papal Coll.; De Propaganda Fide, Rome, Un.; Phila. Div. Sch., Ph.B.; Un. Pa., M.A., D—1909, P—1910, Cardinal Respighi, Rome, Italy. m. Hazel Mary Bennett, Apr. 7, 1915; c. five. Roman Ch., left in 1914; rec'd into Ch. by Bp. Rhineland, 1915. Author: "Protestantism and the Latin Soul"; "Dante"; "Carmina Sacra Latine Reddita"; "Papacy and the War"; "Immortality in the Light of Modern Thought."

CARBERRY, Oliver Douglas (N.Y.), 554 Tunxis Hill Rd., Bridgeport, Conn.—Asst. S. John's Ch. and Vic. S. Mich., 1941—, b. Aguascalientes, Mex., Jan. 7, 1910; s. Robert Black Carberry and Margaret Josephine (Oliver). S. Bernard's Sch., Gladstone, N.J., and H. Sch., Westfield, N.J.; Trin., B.A., 1936; G. T. S., 1939. D—1939, Bp. Manning; P—1939, Bp. Gilbert. m. Louise B. Harder, July 14, 1940. Asst. Chapl. Grassland's Hosp., Valhalla, N.Y., June-Aug., 1939; Chapl. City Mssn. Soc., 1939-41.

CARDEN, Joseph (Okla.), 77 Maple St., Springfield, Mass.—Retired, 1930—, b. Lawrence, Mass., July 11, 1859; s. John Carden and Alice (Walworth). Hob. Coll.; E. T. S., B.D. D—1892, Bp. Brooks; P—1893, Bp. Randolph. m. Josephine E. Currier, 1884. R. S. Luke's Ch., Malden, Mass., 1892-94; Chapl. 5th Regt. M.V.M., S. John's Ch., Winthrop, Bp. Mass., 1894-1905; S. Paul's Ch., Beloit, Wis., 1906-10; P-in-c. Mssns. Holy Comf., Angleton, and S. John's, Brazoria, Tex., 1910-13; Chr. Ch., Matagorda, Tex., 1913-16; S. Jas. Ch., Taylor, Bastrop, Tex., 1916-21; S. Thos. Ch., Rockdale, Tex., 1919-23; Archd. Cent. Okla., 1923-24; S. Phil. Ch., Ardmore, Okla., 1924-30. Exam. Chapl., 1925-30. Ed. "Oklahoma Churchman," 1925-30.*

CAREY, Donald Von (W.M.), 150 Lafayette Ave., S.E., Grand Rapids, Mich.—R. Gr. Ch., Oct., 1936—, b. Ada, O., 1903; s. Elmer Joseph Carey and Dora Mildred (Pfeiffer). O. State, 1 yr. Law Sch.; Ken., Ph.B.; Bex., B.D., 1929. D—June, 1929, Bp. Leonard; P—1930, Bp. Rogers. In-c. Trin. Mssn., New Phila., O., 1929-30; Cur. Chr. Ch., 1930-33 and M-in-c. S. Andr., Dayton, O., 1931-33; Cur. S. Paul's Ch., Cleveland Hts., O., 1933-36.

CAREY, Joseph Gordon (Ma.), 46 Albano St., Roslindale, Boston.—R. Ch. of Our Sav., 1921—, b. Saratoga Springs, N.Y., Mar. 14, 1890; s. Rev. Joseph Carey and Catherine North (Guion). H. Sch., Saratoga Springs and West Roxbury, Boston; Harv. B.A., 1913; E. T. S., B.D., 1916. D—1916, P—1917, Bp. William Lawrence. m. Alice Wilson, Oct. 4, 1921. Asst. Trin. Ch., Pittsburgh, Pa., Feb.—May, 1917; Asst. S. Thos. Ch., New Haven, Conn., 1917-19; R. Ch. of Our Sav., Middleboro, Mass., 1919-21.

CARHART, Edmund Hance (Pa.), 4668 Penn St., Phila.—R. S. Mark's Ch., Frankford, 1933—, b. Belvidere, N.J.; s. Edmund H. Carhart and Diana Sherlock (Belford). Blair Acad.; Laf., Ph.B.; Col. Grad. work; G. T. S., 1917; U. T. S., spec. work. D—1917, P—1918, Bp. Talbot. m. Clara Pollard Robertson, Dec. 11, 1918; c. one. Cur. Gr. Ch., N.Y.C., 1917-18; R. Gr. Ch., Allentown, Pa., 1919-24; R. Zion Ch., Rome, N.Y., 1924-33. Fed. Off. Trng. Camp, Plattsburg, 1916; Chapl. U. S. Navy, 1918-19. Navy Yard, Brooklyn, N.Y.; Hosp. 3rd Naval Dist., Armed Guard 3rd Naval Dist.; U. S. S. Rindam; Del. Prov. Syn., Dio. Be., 1924. Exec. Coun. Dio. N.Y., 1932-33; Exec. Coun., Dio. Pa., 1937-40; Depts. Finance, Field, Mssns.; Com. on Mssns. 3rd Prov.; Bd. Managers, Epis. Hosp., Phila.; Mem. Cmssn. on Charters and Cmssn. on Building and Architecture, Dio. Pa.; Mem. Bd. Coun., Epis. City Mssn., Phila.; Mem. Bd. Managers Dioc. Winter and Summer Conferences; Mem. Joint Dioc. Ch. Sch. Lesson Bd.;

Mem. Union League, Phila.; Chapl. Phila. Chapter Military Order of World War; Zeta Psi Fraternity.

CARHART, John Ernest (O.), 252 W. 49th St., Ashtabula, O.—R. S. Pet. Ch., 1931—; s. John M. Carhart and Emily C. (Taylor) Denison Un., D.D., 1933; West. Reserve Un.; Ken., B.A., 1914, D.D. 1939; Bex., 1915. D.—1915, Bp. Leonard; P.—1916, Bp. Du Moulin. Secy. to Bp. Du Moulin and R. S. Andr. Ch., Toledo, O., 1915-19. 1st Lieut. and Chapl. U. S. Army, 1918; Sr. Cur.-in-c. Trin. Cathd., Cleveland, O., 1919-21; R. S. Alb., Cleveland, O., 1921-29; Field Rep., Washington Cathd., Washington, D.C., 1929-30. Mem. Dioc. Coun., 1927-36; Chrmn., Pub. Dept.; Mem. Dioc. Dept. Bd. Educ., 1927-37; Adviser, Sr. Y.P.F., 1934-36; Ed.: "Church Life," 1928-31. Chapl. Res. U. S. Army, 1919—; Mem. Chaps. Assoc., U.S.; Natl. Sojourners; Chapl. Dewey Howlett Post Amer. Legion. Knight Templar, 32 degree Mason, Gd. Chapl. Grand Lodge F. & A.M., O., 1936-37. Natl. Chapl., Army & Navy Union of U.S.

CARL, J. George (Md.), 4309 Chatham Rd., Baltimore, Md.—Asst. Epis. City Mssn., Jan., 1924. Chapl. Md. House of Correction, May, 1923—; b. Baltimore, Jan. 16, 1882; s. Gustave H. Carl and Marie E. (Goetz). Joh. Hop. Un., 1906, D.—1906, Bp. Paret; P.—1909, Bp. Harding, m. Mildred Ruth Bemis, 1905; c. one. Catoctin Par., Md., 1907; S. Phil. Ch., Annapolis, Md., 1908; Asst. S. John's Ch., Georgetown, Wash., Mar. to Sept., 1911; Asst. Chr. Ch., Baltimore, 1911-14; S. Jas. Ch., Irvington, Md., 1914-17; Trin. Ch., Ten Hills, Md., 1914-24.

CARLETON, Hubert (C.), 1103 Forest Ave., Wilmette, Ill.—R. S. Aug. Ch., Apr., 1919—; b. Markham, Ont., Can.; s. Charles Sweet Carleton and Maria (Burke) Trin. Coll., Toronto, Can., B.A., 1893, M.A., 1894; Brasenose Coll., Oxford, Eng., B.A., 1898, M.A., 1900; King's Coll., Windsor, N.S., Can., D.C.L., 1911, D.—1916, P.—1917, Bp. Richardson, m. Helen Willard Davidson, Newton, Mass., 1913. Gen. Secy. Bro. S. Andr., Eng., 1898-1900; same in U.S., 1901-16; Sr. Cur. Trin. Cathd., Cleveland, O. Prominently connected with boys' and young men's organizations. Ed.: "St. Andrew's Cross," 1901-16. Pres. Bd. Exam. Chapl.—

CARLETON, Russell Sanborn (Fla.), Holy Trinity Church, Bartow, Fla.—R. Holy Trin. Ch., 1939—; b. Concord, N.H., Jan. 13, 1895; s. Burt J. Carleton and Fannie Naomi (Sanborn). Mass. Nor.; Boston Bible Sch.; New Eng. Theol. Sem. D.—1926, P.—1927, Bp. Juhan, m. Alice Jane Sherman, Apr. 18, 1915; c. four. In-c. S. Mark's Ch., Stark, Fla., 1926-28; In-c. Monticello, Madison and Perry, Fla., 1928-34; In-c. Mssns. Warrington, Pensacola, Milton, Fla., 1934-36; R. S. Andr. Ch., Panama City, Fla., 1936-39.

CARLTON, John Gowan (N.M.), 326 High St., Marquette, Mich.—R. S. Paul's Ch., 1939—; b. Sault Ste. Marie, Mich., Sept. 26, 1909; s. Samuel G. Carlton and Nella (McCowan). Pub. Schs., Sault Ste. Marie; Ken., B.A., 1931; E. M. S., B.S., 1935, D.—July 31, 1935. Bp. Alewihite, P.—Mar. 18, 1936, Bp. Davies, m. Jane Eliza Weidgerant, Jan. 1, 1933; c. three. R. Trin. Ch., Ware, Mass., 1936-37; Dean S. Paul's Cathd., Marquette, Mich., 1937-39.

CARMAN, James W. F. (Colo.), 414 W. 18th St., Pueblo, Colo.—R. Ascen. Ch., Dec., 1930—; b. Denver, Sept. 26, 1903; s. Rev. Frederic Carman and Rosa (Cook). Carleton Coll., Northfield, Minn., B.A.; Sea. Div. Sch., B.D., 1930, D.—Dec., 1929, P.—June, 1930, Bp. Ingley, m. Phyllis Churchill, Aug. 13, 1930; c. two. R. S. Luke's Par., Denver, 1930-34.

CARMICHAEL, Robert Radcliffe (W.Ma.), 9 Westland St., Worcester, Mass.—Assoc. R. All SS. Ch., 1939—; b. Worcester, Mass., Jan. 18, 1892; s. William John Carmichael and Mary (Devitt). H. Sch., Worcester; Clark Coll., B.A., 1912; Harv.; E. T. S., B.D., 1915. D.—1915, P.—1916, Bp. Davies, m. Margaret Nichols, July 21, 1921; c. four. Mssy. S. Andr. Ch., Blackinton, Mass., 1915-18; R. Ch. Gd. Shpd., Clinton, Mass., 1918-25; Asst. Gr. Ch., Providence, R.I., 1925-39. Civil Chapl., Marine Corps, 1919. Mem. Dioc. Dept. Chr. Educ., 1926—; Chrmn. Prov. Com. Chr. Educ., 1936—; Mem. Exec. Com. of Prov. N. Eng., 1936—; Mem. Exec. Com., Concord Conf., 1936—; Chrmn. Prov. Com. Young People's Fellowship, 1932—; Mem. Dioc. Coun., 1932—; Del. Gen. Conv., 1937.

CARNAN, Charles Walter, Jr. (W.Va.), 1003 Lafayette St., Moundsville, W.Va.—R. Trin. Ch., 1940—; b. Baltimore, Jan. 13, 1908; s. Charles Walter Carnan, Sr. and Lida (Valiant). Augusta Milit. Acad., Un. Va., B.S., 1936; V. T. S., B.D., 1939; Grad. Sch. Applied Rel., 1937. D.—1939, P.—1939, Bp. Helfenstein, m. Emily St. Clare Brown, June 24, 1939; c. one. P.-in-c. S. Paul's Ch., Freeport, Tex., and assoc. mssns., 1939-40.

CARNS, William Boyden (W.Va.), 901 Charles St., Parkersburg, W.Va.—R. The Meml. Ch. Gd. Shpd., May, 1935—; b. Ithaca, N.Y., Feb. 5, 1904; s. Lyman D. Carns and Marie Sweet (Hudson). Lehigh, B.A., 1927; Phila. Div. Sch., S.T.B., 1930, D.—June, 1930, Bp. Taitt; P.—Dec., 1930, Bp. Mann, m. Helen Frances Poole, Pittsburgh, Pa., Sept. 29, 1934. Asst. Ch. of Epiph., Pittsburgh, Pa., 1930-32; R. S. Luke's, Charleston, W.Va., 1932-35. Mem. Bd. Rel. Educ. News Ed.: "Church News."*

CARPENTER, Charles Blake, Brookfield Center, Conn.—Retired, 1938—; b. Hastings-on-Hudson, N.Y., Apr. 11, 1869; s. James Abram Carpenter and Phoebe Isabel (Couzens). S. Steph. Coll., B.A.; G. T. S., 1896, D.—1896, Bp. Potter; P.—1896, Bp. Millspaugh, m. Evelyn B. Smith, Oct. 4, 1899, R. S. Thos. Ch., Brandon, Vt., 1904-10; Chapl. Seaman's Ch. Inst., N.Y.C., 1910; S. John's Ch., Salisbury, Conn., 1914-21; Mssy. City Inst., St. Louis, 1921-23; R. S. Mark's Ch., Bridgewater, and S. Paul's Ch., Brookfield, Conn., 1923-38; R. Emer. same, 1938.

CARPENTER, Rt. Rev. Charles Colcock Jones, 2015 Sixth Ave. N., Birmingham, Ala.—Bp. of Alabama, 1938—; b. Augusta, Ga., Sept. 2, 1899; s. Rev. Samuel Barstow Carpenter and Ruth Berrian (Jones). Lawrenceville Sch., N.J.; Princ., 1921, B.A.; V. T. S., 1926, B.D., 1938, D.D.; Un. So., 1938, D.D.; Un. Ala., 1938, LL.D. D.—1925, P.—1926, Bp. F. F. Reese. Cons. Bp. June 24, 1938. Bpp. H. St. G. Tucker, Bratton, W. T. Capers, Mikell, Maxon, Juhan, Gribbin and Clingman, m. Alexandra Morrison, Nov. 21, 1928; c. four. R. Gr. Ch., Waycross, Ga., 1926-29; R. S. John's, Savannah, Ga., 1929-36; R. Ch. of Adv., Birmingham, Ala., 1936-38.

CARPENTER, Jerry Echols (O.), 223 Greenwood Heights, Bellevue, Ohio—R. S. Paul's, Bellevue; P.-in-c. Gr. Mssn., Clyde, 1939—; b. Akron, O., Aug. 23, 1915; s. Frank Simpson Carpenter and Lenore (Echols). Ak., B.A., 1937; E. T. S., B.D., 1939, D.—1939, P.—1939, Bp. B. D. Tucker, m. Mary A. Keeley, Aug. 22, 1937; c. one.

CARPENTER, Mark Theodore (Conn.), 105 Minerva St., Derby, Conn.—R. S. Jas. Par., 1936—; b. Groton, Vt., Mar. 17, 1906; s. Ambrose Burnside Carpenter and Lydia Estelle (Brown). H. Sch., Bristol, Conn.; B.A., 1930, B.D., 1932, D.—May, 1929, Bp. White for B. Mil.; P.—May, 1930, Bp. Ivins, m. Ellora Octavie Clements, Aug. 28, 1931; c. two. P.-in-c. S. John's Ch., Ketchikan, Alaska, 1930-33; R. S. Jas. Ch., Woodstock, Vt., 1933-36.

CARPENTER, Niles (W.N.Y.), 42 Sagamore Terrace, Buffalo, N.Y.—Asst. Trin. Ch., 1929—Prof. and Chrmn. Dept. Sociol., 1924—, and Dean, Sch. of Soc. Work, Un. Buffalo, 1936—; b. Evanston, Ill., Mar. 25, 1891; s. Orrin Frederick Carpenter and Florence Elliot (Hiltman). N. W. Un., B.A., M.A.; Harv., Ph.D., 1920; E. T. S. D.—1919, P.—June, 1920, Bp. Lawrence, m. Edith Grace Durham, 1917; c. two. Enlistd. Priv. Res. Corps, 1917. Dschg. 1st Lieut., Q.M.C., Feb., 1919. Asst. Cathd. Ch. S. Paul, Boston, 1920-24, and Instr. Econ., Simmons Coll., Boston, 1919-20; Instr. Soc. Ethics, Harv., 1921-24. Visiting Prof. Sociol., Harv., summer, 1930, '34, '35. Mem. Ch. Coll. Cmssm., 1925-31; Mem. Survey Cmssm. on Ch. Colleges, 1930-31. Dir. Rel. Educ. Ch. Gd. Shpd., Buffalo, 1924-27. Author: "Guild Socialism," 1922. Essays on "The Failure of Marxism in the Return of Christendom," London, 1922; N.Y., 1923. "Population Densities and Immigration Policy of the U. S.," 1925; Articles on "Modern Social Programs," and "Sociology in the Outline of Christianity," 1926; U.S. Census Monograph on "Immigrants and Their Children," 1926; "Sociology of City Life," 1931; "Neighborhood," "Social Services," 1933-35.*

CARPENTER, William Franklin (Va.), Haymarket, Va.—R. Haymarket Par., Oct., 1928—; b. Wentworth Co., Ont., Can., Oct. 3, 1873; s. William Hugo Carpenter and Marcia (Howell). Salfleet Pub. Sch.; Grimshigh Sch.; Tor., B.A.; Wycliffe Coll., 1900, D.—1900, P.—1901, Bp. Sweatman (Toronto), R. Kingston Par., Matthews, Va., 1919-23; S. Alb. Par., Washington, D.C.; Vic. S. Dav. Chap. and S. Pat. Chap., Washington, D.C., 1923-28. Author: several short poems.

CARPER, Wood Bowyer, Jr. (N.J.), 53 University Place, Princeton, N.J.—Chapl. to Epis. Stds., Princeton, 1940—; b. Iron Gate, Va., June 29, 1909; s. Wood B. Carper and Louise Burks (Cox). H. Sch., Charleston, W.Va.; Un. So., B.A.; V. T. S.; E. T. S., B.D., June, 1936, D.—June 28, 1936, Bp. Gravatt; P.—Dec. 28, 1936, Bp. Washburn, m. Eleanor Ruth Robson, June 10, 1935; c. two. Cur. S. Pet. Ch., Morristown, N.J., R. Trin. Ch., Pawtucket, R.I., 1937-39; R. Calv. Ch., Fletcher, N.C., 1939-40.

CARR, Ray Everett (C.), Res., 1513 Fargo Ave., Off., 621 Belmont Ave., Chicago, Ill.—R. S. Pet. Ch., 1930—; b. So. Bend, Ind., Sept. 27, 1892; s. Edward Enos Carr and Ida Louise (Burkey). W. T. S., 1917, S.T.B., 1918; G. T. S., 1917-18, B.D., 1918; Colo., 1917-18, D.—1917, P.—1917, Bp. J. H. White, s. Cora Evelyn Pace, South Bend, Ind., 1920; c. two. Vic. S. Jas. Ch., So. Bend, Ind., 1918-20; R. S. Paul's Ch., Kankakee, Ill., 1920-26; S. Mary's Ch., Park Ridge, Ill., 1926-30. Del. Prov. Syn., 1919, '26, '27, '30, '32, '33, '35, '36, '38, '40. Pres. Round Table (Chicago Clerical Brotherhood), 1934-37. Trust., Dio. of Chic., 1938-41; Dep. Gen. Conv., 1940.

CARRERAS, Simon Evangelista (Cuba), Camaguey, Cuba—In-c. Sibanicu Mssn.—; b. Gibraltar, British Colony, Mar. 3, 1873; s. Simon Carreras and Catherine (Purvis). Coruna Inst., Spain, B.A., 1891; Havana Div. Sch., 1910, D.—June, 1910, Bp. Knight; P.—June, 1917, Bp. Hulse, m. Enrique Chil; c. two. Asst. Holy Trin. Ch., Havana, Cuba, 1910; Asst. S. Paul's Ch., Camaguey, Cuba, 1911; P.-in-c. same and five Mssns., Prov. Camaguey, 1917-21.*

CARRIE, Cyril Richard (N.k.), 118 Summit Ave., Jer-

sey City, N.J.—R. S. John's Ch., Jersey City Hts., 1930—b. Ont., Can.; s. James Carrie and Elizabeth (Wright). Toronto, B.A., M.A.; Queen's Coll., Oxford; Wyc. Coll., Tor. D—1920, P—1921, Bp. of Niagara, m. E. L. Carrie, 1918; c. three, R. Zion Ch., Avon, N.Y.; S. Mark's and S. John's Ch., Rochester, N.Y., 1925-30.

CARRIE, John S. (W.N.Y.), 18 Court St., Warsaw, N.Y.—P-in-c. Trin. Ch., 1940—Rec'd July 1, 1911. R. Calv. Ch., Sandusky, O.; R. Zion Ch., Palmyra, N.Y., 1921-25; R. S. Luke's Ch., Buffalo, N.Y., 1925-40.*

CARRINGTON, Francis Louis (D.), Cass Lake, Minn.—In-c. S. Pet. Ch.—b. Gibraltar, 1880; s. Maj. Walter Carrington of Brit. Army. Clifton Coll.; Queen's Coll., Oxford Un.; s. Mary Coll., Hon. LL.D., 1916, D—1909, P—1909, Bp. Pinkham, m. Constance Dickey, 1910. Cur. Denton, Can., 1909-10; R. High River, Can., and Rur. Dean, 1910-11; R. All SS. Ch., Dallas, Tex., 1911-15; Dean S. Mary's Coll., Dallas, Tex., and Prof. Natural Sci., 1913-33; R. Trin. Ch., Manistee, Mich., 1934. Author: "Eternal Life: Advent Addresses"; "Christian Education: A Plea for Church Colleges"; "The Way Home."*

CARRION, José Antonio (Mex.), Calle Degollado Nema, 83, Mexico, D.F.—Retired, 1941—D—Dec. 2, 1881, P—Dec. 9, 1881, Bp. H. C. Riley. P-in-c. Mssn. de El Calvario, Xolox.*

CARROLL, Albert Peter (S.F.), Hamilton Crescent, Clearwater, Fla.—R-in-c. Ascen. Ch., 1940—D—1916, Bp. J. E. Gunn (Rom. Ch.); P—1917, Bp. T. J. Shahan (Rom. Ch.). Rec'd 1940.*

CARROLL, Edward Tourtellot. Died March 11, 1940. For data see Edition 1938.

CARROLL, Marcus Hobson (Ma.), 22 Norfolk St., Weymouth, Mass.—Retired, 1930—b. Belfast, Ire., Feb. 1872; s. Benjamin Hobson, Carroll and Letitia (Ward) Merchants Taylors Sch., London, Eng.; s. Pet. Sch., York, Eng.; Un. Bp. Coll., Lennoxville, Can., B.A., 1893, M.A., 1903; G. T. S., 1896, D—1896, Bp. Potter; P—1896, Bp. Neely, m. Octavia Henderson Bickford, Aug., 1898; c. three, Chr. Ch., Norway, Me., 1896-98; Trin. Chap., Portland, Me., 1898; Asst. Emm. Ch., Anacostia, D.C., 1899; S. Paul's, Lancaster, N.H., 1900-04; Calv. Ch., Danvers, Mass., 1904-08; S. Andr., Hanover, Mass., 1908-26; S. John's, Saugus, Mass., 1926-30. Composer of church and secular music.

CARROLL, Newton LeRoy (Colo.), 206 Bell Ave., Alamosa, Colo.—R. S. Thos., Alamosa, and Gen. Mssy. to San Luis Valley, 1938—b. Woonsocket, R.I., Apr. 23, 1908; s. LeRoy Raynor Carroll and Elsie Maude (Foss). H. Sch., Dover, N.H.; Un. N. H., B.A., 1933, M.A., 1934; Berk., B.D., 1938, D—1938, Bp. Daults; P—1938, Bp. Ingley, m. Anne Esdale McFadden, Sept. 4, 1930; c. one.

CARRUTHERS, Frank Locke (N.Y.), 177 Grand St., Newburgh, N.Y.—R. S. Geo. Ch., 1939—b. Chicago, May 29, 1914; s. James Alexander Carruthers and Margaret May (Locke). N. W. B. S., 1935; S. W. T. S., S.T.B. 1936; S.T.M., 1938, D—1936, Bp. Stewart; P. 1938, Bp. McElwain, m. Dorothy Williams, June 19, 1936; c. one. Cur. Holy Comf. Ch., Kenilworth, Ill., 1936; Asst. S. Mark's Ch., Evanston, Ill., 1936-39.

CARRUTHERS, Thomas Neely (Tenn.), 3938 Woodlawn Ave., Nashville, Tenn.—R. Chr. Ch., 1938—b. Collierville, Tenn., June 10, 1900; s. Thomas Neely Carruthers and Linnie Louise (Hunter). H. Sch., Collierville; Un. So., B.A., 1921, B.D., 1929, D.D., 1940; Princ., M.A., 1924, D—1925, Bp. Maxon; P—1926, Bp. Gailor, m. Ellen Douglas Everett, Dec. 27, 1927; c. two, R. S. Pet. Ch., Columbia, Tenn., 1926-31; R. Trin. Ch., Houston, Tex., 1931-38.

CARSON, Charles Frederic (W.Mo.), 610 S. 68th St., Milwaukee, Wis.—b. Minneapolis, Minn., Mar. 8, 1873; s. Frederick Dudley Carson and Margaret Ware (Carson). Un. Minn., B.A., 1899; Sea. Div. Sch., B.D., 1902, D—1902, P—1903, Bp. Edsall, m. Alice Elise Smith, Faribault, Minn., Oct. 18, 1905, died, 1930, R. S. Matth. Ch., Chatfield, Minn., 1902-03; Cur. Cath., Faribault, Minn., 1903-05; R. All SS. Ch., Nevada, Mo., 1905-06. Manag. Edr.: "Living Church," 1915-21.

CARSON, Edwin Schively (N'k.), 31 Sutton Drive, Ho-Ho-Kus, N.J.—R. Emer. Chr. Ch., Ridgewood, N.J., 1940—b. Philadelphia, June 15, 1879; s. John Wallace Carson and Hannah Elizabeth (Parry). Trin. Coll., 1902; Phila. Div. Sch., 1904, D—1904, Bp. Whitaker; P—1905, Bp. Mackay-Smith, m. Laura Emelia Jansen, Phila., Pa., Apr. 24, 1905; c. two, P-in-c. and R. S. Paul's Meml. Ch., Phila., 1904-13; Vic. Cath., Faribault, Minn., 1913-14; R. Holy Trin. Ch., Minneapolis, Minn., 1914-16; R. Chr. Ch., Ridgewood, N.J., 1916-40.

CARSON, Rt. Rev. Harry Roberts, Port au Prince, Haiti.—Bp. Mssy. Dist. Haiti, Jan. 10, 1923—Given Ecclesiastical Jurisdiction, Dominican Republic, Dec. 28, 1927, by Most Rev. John G. Murray, Pres. Bp.; and Panama Canal Zone, Sept. 30, 1931, by Most Rev. James De Wolf Perry, Pres. Bp.—b. Norristown, Pa., Dec. 8, 1868; s. Henry S. Carson and Mary (Thomas). Un. So., D.D. D—1895, P—1896, Bp. Sessums, Cons. Bp. Jan. 10, 1923, by Bpp. Tuttle, Gailor, Manning, Lines, Knight,

Lloyd, Stearly, J. Craik Morris, Mosher, m. Zoe Theotiste Barig, Baton Rouge, Feb. 21, 1900; c. one, U.S.N., Nov. 22, 1902, Gen. Mssy., Dio. La., 1895-98; Chapl. 2nd La. Vol. Inf., 1898-99; R. S. Mary's Ch., Franklin, La., 1899-1904; Gr. Ch., Monroe, La., 1904-10; Archd. North La., 1910-12; Regis. Dio. La.; R. S. Paul's Ch., Panama, 1912; Chapl. Ancon Hosp., 1913; Treas., Panama Mssn., 1913-23; Archd., Panama, 1919-23. Decorated by Pres. of Haiti, as Commandeur in the Order "Honneur et Merite," for "eminent services rendered Haitian people."*

CARSON, James Oakley, Jr. (P.), St. James School, St. James, Md.—Vic. R. and Asst. Chapl., 1940—b. Grand Rapids, Mich., Feb. 22, 1910, s. James Oakley Carson and Matilda May (Carstens). H. Sch., Sewickley, Pa.; Trin., B.A., 1932, M.A., 1936; V. T. S. D—1940, P—1941, Bp. Mann, Mstr., The Garey Sch., Aberdeen, Md., 1933-34.

CARSON, Roy Livingstone. Died November 16, 1938. For data see Edition 1938.

CARSON, Thomas Hill (P.), 325 Oliver Ave., Pittsburgh, Pa.—Archd. Dio. P., 1940—b. Indiana, Pa., Mar. 3, 1903; s. Jason W. Carson, M.D., and Ella Jane (Hill). Prep., Indiana St. Normal Sch.; Un. Pittsburgh, B.A.; Berk., B.D., 1931. Spec. work Yale Div. Sch.; Grad. Sch. in Applied Rel., Cincinnati, O., 1929; Fellow at Coll. of Preachers, Wash., D.C., 1938, D—June, 1931, P—Dec., 1931, Bp. A. Mann, m. Edith Dickie, Aug. 20, 1925; c. five, P-in-c. Ch. Transfig., Clairton, Pa., 1931-32; P-in-c. S. John's, Donora, Pa., 1931-34; R. S. Steph. Ch., McKeesport, Pa., 1934-38. Chapl. Western State Penitentiary, 1938-39. Author: History of St. Stephen's, McKeesport, Pa., 1935; Instructions for Church Members, 1937.

CARSTENSEN, Gustav Arnold (N.Y.), 14202 Franklin Ave., Flushing, N.Y.—R. Emer. Holyrood Ch., Jan., 1927—b. St. Croix, W. Indies, June 15, 1851; s. George John Bernard Carstensen and Mary Ann (Sempill) Cayuga Lake Acad., Aurora, N.Y.; Hob., B.A., 1873, M.A., 1878, S.T.B., 1910; White Rhet. Pr., 1873; G. T. S., B.D., 1902; Un. N. Y., M.A., 1902, Ph.D., 1903, D—1876, Bp. Potter; P—1876, Bp. Talbot, m. Mary Rutherford Thomas, Jan. 17, 1877. Mssy. S. John's Ch., Elkhart, Ind., 1876-77; R. Gr. Ch., Toledo, O., 1877-78; Chr. Ch., Meadville, Pa., 1878-82; S. Paul's Ch., Erie, Pa., 1882-89; Gen. Mssy. Par. Mssn. Soc., 1889-91; Asst. S. Barth., N.Y.C., 1891-92; Chapl. 158th Reg. Ind. Vol., Spanish War, 1898; S. Paul's Ch., Indianapolis, Ind., 1892-1900; Asst. Ch. Holy Comm., N.Y.C., 1900-02; Chr. Ch., Riverdale, N.Y.C.; R. Holyrood Ch., N.Y.C., 1918-27. Author: "The Parochial Mission," (1890); "Ooheleth and Contemporary Greek Philosophy," (1903).*

CARSWELL, Albert. Died February 1, 1940. For data see Edition 1938.

CARTER, Edwin Royall (S.Va.), 1638 Monticello Ave., Petersburg, Va.—R. Chr. Ch., Jan., 1928—; Gd. Shpd. Meml. Ch., 1932—b. Bedford Co., Va., Sept. 18, 1874; s. E. Lewis Carter and Elizabeth Royall (Withers). H. Sch., Evansville, Ind., Rea., 1896; V. T. S., B.D., 1899, D.D., 1923, D—1899, Bp. Randolph; P—1900, Bp. Francis, m. Harriet Williams, Apr. 7, 1904; c. five, Ch. Holy Innoc. Evansville, Ind., 1898-1904; Gr. Ch., Radford, Va., 1904-07; S. Jas. Ch., Boydton, Va., 1907-08; Gr. Meml. Ch., Lynchburg, Va., 1908-12; S. John's Ch., Hampton, Va., 1912-22; Gr. Ch., Petersburg, Va., 1922-28.

CARTER, Edwin Royall, Jr. (S.Va.), 5104 Caledonia Rd., Richmond, Va.—R. S. Luke's Ch., 1935—b. Radford, Va., Dec. 29, 1904; s. Rev. Edwin Royall Carter, D.D., and Harriet (Williams). Epis. Sch., Va.; H. Sch., Petersburg; Hampden-Sidney Coll.; V. T. S.; Un. So. D—Jan., 1931, P—Dec., 1931, Bp. Thomson, m. Julia Settle Peirce, Dec. 4, 1929; c. one, P-in-c. Epiph. Ch., Norfolk, Va., 1931-32; P-in-c. Kenbridge, Victoria, Va., 1932-35.

CARTER, George Calvert (Pa.), Bellevue Palace Hotel, Berne, Switzerland.—Retired, 1929—b. Baltimore, Apr. 8, 1867; s. Bernard Carter and Mary Buckner (Ridgely). Trin., B.A., 1887, M.A., 1890; G. T. S., 1890; S. John's Coll., Annapolis, D.D., 1923, D—1890, Bp. Williams; P—1891, Bp. Paret, m. Mary W. Benson, Oct. 25, 1898 (deceased); c. two, Asst. S. Paul's Ch., Baltimore, 1890-92; R. Ch. Redeem., Brooklyn, N.Y., 1892; S. Andr. Ch., Washington, D.C., 1903-10; Ch. of Redeem., Bryn Mawr, Pa., 1910-29, resigned. Loc. Ten. Ch., Redeem., Bryn Mawr, Pa., Feb.-May, 1929, Mem. Cathd. Chapter, Phila.; Trust. Ch. Foundation, Dio. Pa.

CARTER, Harold Redvers (R.I.), 721 Douglas Ave., Providence, R.I.—R. S. Thos. Ch., 1936—Nash., 1925, D—1924, P—1925, Bp. Weller, On Staff S. Paul Cathd., Fond du Lac, Wis., June-Dec., 1925; Asst. Chap. of the Interc. Trin. Par., N.Y.C., 1926-28; R. S. Mich., Auburn, Me., 1928-30; R. S. Pet., Mantion, R.I., 1930-36.

CARTER, John Franklin (W.Ma.), 35 Park St., Williamstown, Mass.—R. Emer. S. John's Ch., 1934—b. Orange, N.J., Oct. 21, 1864; s. Aaron Carter and Sarah Swift (Trow). Yale, B.A., 1888; U. T. S., 1889-90; E. T. S., S.T.B., 1891; Wms. Coll., D.D., 1921, D—1892, Bp. Worthington; P—1893, Bp. H. C. Potter, m. Alice Schermerhorn Henry, Orange, N.J., June 7, 1893; c. seven, Cur. S. Geo. Ch., N.Y.C., 1891-93; R. S. Mark's Ch., Fall River, Mass.,

1893-1900; S. John's Ch., Williamstown, Mass., 1900-30, resigned; Assoc. R. same, 1931-34. Pres. Stndg. Com., 1915-31; Mem. Bd. Mssns., 1902-37.

CARTER, Josiah T. (W. Va.), 458 W. Main St., Clarksburg, W. Va.—R. Chr. Ch., 1917—, Dioc. Secy., 1918—, b. Haymarket, Va., June 21, 1886; s. James Edward Carter and Adeline (Brough). Un. W. Va.; Wm. and Mary Coll.; V. T. S., 1912. D—1912, Bp. Gravatt; P—1913, Bp. Peterkin, m. Virginia Rutherford Nolting, 1922; c. five.*

CARTMELL, Leon Emmanuel (N.Y.), Foxhill, Tuxedo Park, N.Y.—R. S. Mary's Par., Oct., 1937—, b. Natchez, Miss., Sept. 25, 1896; s. Charles H. Cartmell and Emma Louise (Rawes). H. Sch., Natchez; Ge. Wash. Un., B.A.; Colmb., M.A.; G. T. S. D—May, 1931, Bp. Manning. In-c. Par. Gd. Shpd., N.Y.C., and Mssy., Spring Valley, N.Y., 1930-37.

CARTMELL, Richard Annesley (Ma.), 3 High St., Ipswich, Mass.—R. Ascen. Meml. Ch., 1938—, b. Fort Ethan Allen, Vt., Feb. 10, 1911; s. Nathaniel Martin Cartmell and Anita La Tourette (Collins). Harrisburg Acad.; Dick., B.A., 1931; Pr.; V. T. S., B.D., 1934. D—1934, Bp. H. St. G. Tucker; P—1935, Bp. Freeman. m. Katherine Lee Gould, Oct. 5, 1935; c. one. Cur. Ch. of Epiph., Washington, D.C., 1935-38.

CARTWRIGHT, Floyd (Va.), King George, Va.—R. Hanover and S. Paul's Pars., June, 1926—, b. Allegany Co., N.Y., Oct. 15, 1873; s. Ramsom L. Cartwright and Flora (Thomas). Alfred Un.; S. John's Sch. for Postulants; V. T. S., 1915. D—1915, P—1916, Bp. Cheshire, m. Marie Bailey, Apr. 12, 1917; c. five. Scattered Mssy. work; Trin. Ch., Scotland Neck, N.C., 1915-16; R. S. Paul's Ch., Beaufort, S. Paul's Ch., Vanceboro, N.C., 1916-18; Newport Par., S. Luke's Ch., Isle of Wight, Va., and Chr. Ch., Smithfield, Va., 1918-24; S. Luke's Ch., Phillipsburg, N.J., 1924-26.

CARTY, Denzil Angus (N.Y.), 28 Edgecombe Ave., N.Y.C.—P-in-c. S. Luke's Mssn., 1940—, b. Antigua, B.W.I., Mar. 30, 1904; s. Robert Carty and Cecil (Edwards). Coll. City N. Y., B.S.; G. T. S., 1934. D—May, 1934, Bp. Manning. m. Audrey Foote, Jan. 12, 1923; c. two. Cur. All Souls' Ch., N.Y.C., 1934-38; Cur. S. Phil. Ch., N.Y.C., 1938-39.

CARTHURS, Guy Franklin (Har.), Columbia, Pa.—Non-Par., 1932—, b. Strasburg, Pa., Feb. 9, 1883; s. William Franklin Carthers and Mary Eliza (Morton). Pub. Schs., Phila.; Spring Garden Inst.; Temple Un.; Osk. Coll., D.D., 1916; Princ. Theol. Sem.; Lane Theol. Sem., D—1914, P—1915, Bp. Darlington, m. Myrtle Abbie Kneip, 1904. D-in-c. S. Andr. Ch., Shippensburg, Pa., 1914; S. Paul's Ch., Lock Haven, Pa., 1915; S. John's Ch., Westfield, Pa., 1915-21; Archd. Northern Archdry., Dio. Har., 1918-21; S. Paul's Ch., Columbia, Pa., 1921-32.*

CARVER, Charles Cornelius Williams (Roch.), Off., 28 Lawn St., Res., 270 So. Goodman St., Rochester, N.Y.—R. Chr. Ch., June, 1928—, b. Rochester, N.Y., Dec. 6, 1884; s. William S. Williams and Margaret Rosanna (Kane). Pub. Schs.; Priv. Tutors; G. T. S., spec. stdt.; Yale, B.D., 1923; Nash., S.T.M., 1932. D—Dec., 1918, Bp. C. B. Brewster; P—Feb., 1920, Bp. Weller. Cur. Chr. Ch., New Haven, Conn., 1918-23; Dean All SS. Cathd., Albany, N.Y., 1923-28. Publ.: "Aids to Christian Worship," "The Way of Calvary."*

CARVER, Marcos Ellsworth (L.A.), 1009 E. 8th St., National City, Cal.—Non-Par.—, b. Mallory, Oswego Co., N.Y., Mar. 21, 1863; s. John Marcos Carver and Sophia Ann (Sadler). D—1910, P—1911, Bp. J. S. Johnston, m. Anna Masters Nichols, Chicago, Ill., Dec. 7, 1909. Rockport and Kingsville, Tex., 1909-11; Chr. Ch., Laredo, Tex., 1911-13; S. Mark's Ch., E. San Diego, Cal., 1913-17. Fndr. and P-in-c. of mssns. on Island of Kauai, T.H., 1917-25. Fndr. Mssns. in Amazon Valley and Supt. same, 1887-1909; Prof. Fr. and Eng., Brazilian Priv. Sch., Coll. Braziliro, 1902-09; Fndr. and Dir. Bethesda Mssn. Sch., Manaus, Amazons, Brazil, 1888-1900. Author: "Cantor Christus," "Livro de Oracao," "Poesiadians in Portugal," "Catisihismo Evangelico," "A Paz" (weekly religious journal), Brazil.

CARY, Hunston, Jr. (O.), 4102 Walker Ave., Toledo, O.—M-in-c. S. Matth. Ch., 1940—, b. Richmond, Va., Sept. 29, 1909; s. Hunston Cary and Mary (Miller). Epis. H. Sch., Alexandria, Va.; Un. Va., B.A., 1934; V. T. S.; Bex. D—1940, P—1940, Bp. B. D. Tucker.

CARY-ELWES, Herbert (W.N.C.), Cor. Albion and Grande Sts., Glendale, O.—Chapl. to Sisters of the Transfig., 1939—, b. Bedford, Bedfordshire, Eng., Feb. 14, 1877; s. Dudley George Cary-Elwes and Mary Georgina (Mangles). Bedford Gr. Sch.; Oxford, B.A., 1904. D—1910, P—1913, Archbp. Hamilton. Ottawa, m. Gladys Ethel Maud Coulson, Aug. 22, 1910. Chapt. Ashbury Coll., Ottawa, Can., 1910-13; P-in-c. Trin. Ch., Melbourne, Fla., 1914-23; P-in-c. S. Paul's, Edneyville, N.C., 1923-28; P-in-c. Ch. Transfig., Saluda, N.C., 1928-39, and Ch. Transfig., Bat Cave, N.C., 1923-39.

CASADY, Phineas McCray (Cal.), 1915 Yolo Ave., Berkeley, Cal.—R. All SS. Ch., Aug., 1936—, b. Oelwein, Ia., June 28, 1907; s. Rt. Rev. Thomas Casady and Frances LeBaron (Kasson). Pub. and H. Sch., Omaha, Neb., and

Pueblo, Colo.; Un. Okla., B.A., 1929; G. T. S. D—Apr., 1932, P—Nov., 1932, Bp. Casady, m. Myra Shelby Fredrickson, June 10, 1935. Vic. various unorganized Mssns., W.Okla.; Gen. Mssy., Okla., 1934-36.

♦**CASADY, Rt. Rev. Thomas**, 608 N.E. 18th St., Oklahoma City, Okla.—First Bp. Dio. Okla., Oct. 13, 1937—, Mssy. Dist. of Okla. became the Dio. of Okla. by action of the Gen. Conv., Oct., 1937—, b. Des Moines, Iowa, June 6, 1881; s. Simon Casady and Sarah Connarroe (Griffith). West H. Sch., Des Moines, Ia.; Un. Ia., B.A., 1902; G. T. S., 1903-06, S.T.D. (Hon.); Un. So., D.D. (Hon.). D—June, 1906, Bp. A. L. Williams; P—Feb., 1907, Bp. Fawcett. Con. 3rd Bp. Mssy. Dist. Okla., Oct. 2, 1927, by Bpp. Murray, Morrison, Beecher, Longley, McElwain, Burleson, Johnson, Shayler, Mize, Roberts, Seaman. m. Frances LeBaron Kasson, June 27, 1906; c. six. R. S. Mary's Ch., Oelwein, Ia., 1906-07; S. Mark's Ch., Des Moines, Ia., 1908-12; Ascen. Ch., Pueblo, Colo., 1912-20; All SS. Ch., Omaha, Neb., 1920-27; Bp. Mssy. Dist. Okla., 1927-37.

CASEY, Robert Pierce (R.I.), 114 George St., Providence, R.I.—Prof. Bib. Lit. and Hist. of Religions, Br., 1933—; Hon. Cur. S. Stephen Ch., 1939—, b. Dorchester, Mass., Dec. 8, 1897; s. Peter J. Casey and Lucy Curtis (Howe). Boston Latin Sch.; Harv., B.A., 1918; Harv. Div. Sch., S.T.B. B., 1922; Camb., Jones Coll., Ph.D., 1924. D—1939, P—1940, Bp. Perry. Fellow in Greek Palaeography; Prof. Hist. and Philosophy of Religion, Un. Cin., 1924-33. Author: Articles appearing in Harvard Theol. Rev., Journal of Theol. Studies, etc.

CASH, Arthur Edwin (S.D.), St. John's Rectory, Deadwood, S.D.—R. S. John's Ch., Oct., 1931—, R. Dean of Black Hills, 1932—, b. Hartlepool, Eng., Mar. 11, 1882; s. Rev. William Cash and Sarah (Whysall). H. Sch., Bad Axe, Mich.; Nash, 1906. D—1906, P—1907, Bp. A. L. Williams, m. Margaret Catherine Steck, 1915; c. two. Albion, Neb., 1906; Geneva, Neb., 1907-11; P-in-c., Spearfish and Belle Fourche, S.D., 1911-22; R. S. Steph., Spencer, Ia., 1922-23; All SS. Ch. Minneapolis, Minn., 1923-27; S. Mark's, Anaconda, Mont., 1927-30; S. Geo. Ch., Detroit, Mich., 1930-31.

CASH, William Alfred (San J.), 930 M St., Merced, Cal.—R. S. Luke's Ch., Sept., 1924—, b. Webster, O., Jan. 20, 1873; s. William Cash and Sarah (Whysall). Ken., special stdt. D—1897, P—1900, Bp. Williams (Mar.), m. Ida Raymond, June 24, 1896; c. two. Mssy. Dio. Mar., 1896-1900; Chr. Ch., Crowell, Mich., 1900-03; Gr. Ch., Columbus, Neb., 1903-06; S. Luke's Ch., Auburn, Cal., 1906; Gen. Mssy., S.D.; R. S. John's Ch., San Bernardino, Cal.; S. Paul's Ch., Bakersville, Cal.*

CASS, J. R. Marley (Md.), Mt. Pleasant, Gaither, Md.—Retired, on pension—, Ch. Coll., Durham; Theol. Coll., Jamaica; Corr. Coll., Oxford, D—1895, P—1896, Bp. Adams. R. S. Pet. Ch., Ellicott City, Md.; Deer Creek Par., Darlington, Md.*

CASELL, Nathaniel H. B. Died March 4, 1939. For data see Edition 1938.

CASSETTA, Dominick A. (O.), Put-in-Bay, O.—R. S. Paul's Par., Oct., 1936—, b. Italy, May 30, 1878; s. Daniel Cassetta and Teresa (Gentilella). Colmb., B.A., 1908; G. T. S., 1911. D—1911, P—1911, Bp. Burgess, m. D. V. Filiberti, N.Y.C., 1911. Cur. S. Aug. Chap., Trin. Par., N.Y.C., 1911-16; Vice-Pres. Assoc. Italian Priests of the P.E. Ch. P-in-c. Chr. Ch., Lynbrook, and S. Pet. Ch., Rosedale, N.Y., 1916-18. Rec'd Cmssn. 1st Lt. Chapt. U. S. Army, Oct. 29, 1918; Camp Gordon, Ga., 1918-19. R. S. Paul's Ch., Put-in-Bay, O., 1920-21; R. Gr. Ch., and In-c. Holy Spirit Mssn., Toledo, O., 1921-28; Trin. Par., Hamilton, O., 1928-33; Chapt. C.C.C., Indiana Dist., 1933-36. Pres. Clerus, N.W.O., 4 yrs. Rec'd Cmssn. Chapt., 1st Lt. Officers. Res. Corps, U. S. Army, Dec. 18, 1923. Promoted Capt., June 28, 1926. Chapt., Amer. Legion Post No. 542, 1938—.

CASTELLANOS, Kermit (L.I.), 27-16 14th St., Astoria, L.I., N.Y.—R. S. Geo. Ch., July, 1933—, b. Jersey City, N.J., June 24, 1908; s. Alfred Welch Castellanos and Anna Christina (Holzworth). Lincoln H. Sch., Jersey City, and Bushwick H. Sch., Brooklyn; Colmb.; V. T. S., 1933. D—June, 1933, P—Dec., 1933, Bp. Stires.

CASTELLI, John A. (N.Y.), 1238 73rd St., Brooklyn, N.Y.—Vic. Ch. San Salvatore, 359 Broome St., N.Y.C., 1925—, b. San Giovanni a Teduccio, Naples, Italy, Sept. 20, 1883; s. Errasmo Castelli and Concetta (Falanga). Gaeta Sem. and Theol. Sch. D—1905, P—1906, Archbp. Francesco Niola, Gaeta, Rec'd by Bp. L. I., Feb. 24, 1916, m. Raimonda Valerio, Feb. 5, 1917; c. one. Cur. Chr. Ch., Oyster Bay, N.Y., 1915; P-in-c. Ch. Annunc., Brooklyn, 1919-25. Ch. Singer, Baritone, and Band Master. Fndr. four brass bands, viz., Famous Brass Band of Ausonia, Caserta; Band of "Paggi del Sacro Cuore," Vallocorsa, Prov. of Roma; Brass Band "Giuseppe Verdi," Utica, N.Y.; Band "Italians P. E. Ch." Oyster Bay, N.Y. Fndr. celebrated "Santa Cecilia Schola Cantorum," Ausonia (Caserta), now Prov. of Frosinone. Composer of church music; Radio work as singer and orator; Writer and correspondent several newspapers, Italy and Amer. Author: "Calendario Ecclesiastico"; "Storia della

Musica Antica"; "L'amicò dei Musicisti," Italy; "Parole di Vita"; "La Fiaccola," and "L'Era Nuova," Elected Ed. "La Chiesa Vivente" (Ital. Amer. mag.), 1926. Collaborator, "La Voce." Pres. of the "Italian Evangelical Ministers Association of Greater New York and vicinity," 1929.

CASLEMAN, Lauriston (L.I.), Glen Cove, L.I., N.Y. R. S. Paul's Ch., 1931—b. Brooklyn, N.Y., Apr. 21, 1897; s. Francis Lee Casleman and Jesse Maude (Platt), Va. Milt. Inst.; S. Steph., B.A., M.A.; G. T. S. D.—1924, Bp. T. J. Garland; P.—1925, Bp. Brewster. m. Mary Lane Corinne Reardin, Sept. 3, 1924; c. three. Cur. S. Luke's Cath., Portland, Me., 1924-25; R. Ch. of Epiph., Brooklyn, N.Y., 1926-31. Author: "The Holy State of Matrimony," published privately.*

CASWELL, Francis A. (Ma.), 483 Boylston St., Brookline, Mass.—Hdmstr., Dexter Sch., 1937—b. Salem, Mass., Feb. 18, 1898; s. Francis E. Caswell and Catherine (Cole) H. Sch.; Salem; Harv., B.A., 1919; E. T. S., B.D., 1923. D—1925, Bp. C. L. Slattery. m. Dorothea Knight, Aug. 31, 1929.

CASWELL, Wilbur Larremore (N.Y.), 72 Greenvale Ave., Yonkers, N.Y.—R. S. Paul's Ch., June, 1925—b. Hackensack, N.J., June 15, 1883; s. Alanson Wadsworth Caswell and Carrie Elizabeth (Schwarz), Gram. and Boys H. Schs., Brooklyn; Colomb., B.A., 1906; G. T. S., 1909. D—1909, Bp. Greer; P—1910, Bp. Partridge for Bp. Greer. Cur. S. Mary's Ch., Mott Haven, N.Y.C., 1909-10; Asst. Min. S. Thos., N.Y.C., 1910-16; R. S. Thos. Ch., Mamaroneck, N.Y., 1916-23; Asst. Min. S. Thos. Ch., N.Y.C., 1923-25. Publications: Plays; "No Room at the Inn"; "Christmas in the Heart"; "The Uppettin" of Panther Mountain," "Sir Galahad's Quest." Staff Writer: The Churchman. Contrib. Ed.: The Chronicle.

CATLIN, Gerald H. (Lex.), Middleshoro, Ky.—P—in-c. S. Mary's Ch., 1937—; Archd., 1934—; Gen. Mssy., 1930—, b. Washington, D.C., Sept. 18, 1899; s. Llewellyn Catlin and Anna May (Dickson), Emerson Inst.; Geo. Wash. Un.; DuBose Meml. Sch., 1929. D—Sept., 1929, P—Sept., 1930, Bp. Abbott. m. Mary Saylor, June 29, 1926. Lay-Mssy. Dio. Lex., Chapl. and Instr. S. John's Colleg. Inst., 1924-27; Asst. Gen. Mssy., Dio. Lex., 1929-30; Gen. Mssy., 1930-34. P—in-c. Chr. Ch., Harlan, Ky., 1932-34. Mem. Dioc. Exec. Coun.; Bd. Trust. DuBose Meml. Sch.; Chapl. Front. Nur. Serv.; Rec'd Award of Merit, Ord. of Sangreal, 1932. P—in-c. S. John's Ch., Corbin, Ky., 1937-40. Del. Gen. Conv., 1937, '40; Asst. Secy. Dio. Lex., 1937.

CATLIN, Llewellyn Bennett (Lex.), Versailles, Ky.—R. S. John's Ch., 1938—b. Washington, D.C., Apr. 6, 1906; s. Llewellyn Catlin and Anna May (Dickson), Gram. Sch., Bethesda, Md.; Tech. H. Sch., Washington, D.C.; DuBose Meml. Ch. Trng. Sch., 1934. D—Dec., 1934, P—Dec., 1935, Bp. Abbott. In-c. Chr. Ch., Pikesville, Ky., 1934.

CAUGHEY, John Byron (Miss.), Cordova, Tenn.—Retired, 1933—, b. Blackburn, Lancashire, Eng., Apr. 17, 1865; s. James Caughey and Maria (Byron), D—1912, Bp. Brooke. R. Ascen. Ch., Pawnee, Okla.; Imm. Ch., Winona, Miss. Chr. Ch., Holly Springs, Miss., 1933.

CAULK, Russell Kirby (O.), East Liverpool, O.—R. S. Steph. Ch., 1926—, b. St. Michaels, Md., 1875; s. W. G. and Mary E. Caulk. Ken.; Bex. D—1903, P—1904, Bp. Leonard. m. Cleo B. Rank, 1907. R. Wellsville, O., 1903; R. Ch. Holy Spirit, Cleveland, O.; S. Paul's Ch., Medina, O.*

CAUTION, Gustav H. (Ok.), 1015 Laird St., Oklahoma City, Okla.—Vic. Ch. of Redeem., 1938—D—June 3, 1922, P—June 8, 1923, Bp. J. G. Murray. R. S. Phil. Chap., S. Anne's Par., Baltimore, 1923-26; R. S. Mark's, Wilmington, N.C., 1926-30; R. S. Steph. Ch., Savannah, Ga., 1931-38.*

CAUTION, Tollie LeRoy (Pa.), 632 N. 43rd St., Phila.—P—in-c. S. Aug. Ch., 1938—, b. Baltimore, Aug. 20, 1902; s. Gustave Orville Caution and Blanche (Johnson), Pub. Schs., Baltimore; Linc., B.A., 1926; Un. Penn., M.A., 1929; P. D. S., S.T.B., 1929. D—June, 1929, Bp. Murray; P—Apr., 1930, Bp. Helfenstein. m. Cora Marie Gosnell, 1925; c. one. Asst. S. Jas. First Afr. Ch., Baltimore, 1929-30; S. Phil. Ch., Cumberland, Md., 1930-32; Vic. Holy Cross Ch., Harrisburg, Pa., 1932-38.*

CAVANAUGH, George (S.F.), 1008 26th Ave., Tampa, Fla.—Retired—D—Dec. 16, 1923, P—Apr. 6, 1925, Bp. C. Mann. In-c. Seaman's Inst., Tampa, Fla., 1923.*

CAVE, W. Alfred (Neb.), 2729 Hampden Ct., Chicago, Ill.—Non-Par.—b. Circleville, O.; s. Emanuel and Susan (Bender), Wooster Coll.; Union Sem.; Un. London, M.A.; Un. Berlin, Ph.D. D—Oct., 1925, P—Sept., 1926, Bp. Shayler. m. Della A. Wise, Athens, O., Oct., 1898. Congr. Min.; In War, 1918-19, Asst. Ch. of Holy Trin., Lincoln, Neb., 1924; In-c. S. Pet. Ch., Neligh, Neb., 1925; R. S. Mary's, Nebraska City, Neb., 1926; Asst. S. Chryst. Ch., Chicago, 1938. Author: "European Continental Nations, A Sociological, Political and Economic Study," 1895; "The Social Gospel," 1902; "The Christian's Portrait," 1905; "The Revival of Religion in the Churches," 1905; "The Christ of the Ages," 1910; "Christian Unity," 1916; "Humanism," 1935. Periodicals, etc.

CAWTHORNE, Harry Loder (C.), 1722 Wallen Ave., Chicago, Ill.—Retired, 1932—, b. London, Eng., Feb. 26, 1857; s. Alfred Cawthorne and Sarah (Willett), S. Steph., B.A., 1878; G. T. S., 1879-81, D—1880, Bp. Doane; P—1881, Bp. Huntington. m. Bertha Elizabeth Glasgow, June 30, 1891; c. five. S. John's Sch., Manlius, N.Y., 1882-86; S. John's Ch., Mason City, Ia., 1889; Trin. Ch., Jamesville, Wis., 1891-93; S. Jas. Ch., Dundee, Ill., 1893-95; Chr. Ch., Ottawa, Ill., 1895-98; S. Luke's Ch., Chicago, 1898-1932.*

CESEDES, Samuel (Mex.), Cuernavaca, Morelos, Mexico.—In-c. S. Miguel—D—1927, P—1929, Bp. Creighton.*

CHADWICK, Clifford (S.O.), 909 Park Ave., Hamilton, O.—R. Trin. Ch., 1935—, V. T. S. D—Jan., 1930, P—Oct., 1930, Bp. Perry. In-c. S. Columbia's Ch., Middletown, R.I., 1930-35.*

CHAFE, Albert James (Ma.), 89 N. Common St., Lynn, Mass.—R. S. Steph. Meml. Ch., 1938—, b. Boston, Sept. 30, 1901; s. Nathaniel James Chafe and Elizabeth (Uppshall), Pub. Schs., Latin Sch., Boston; Harv., B.A., 1924; E. T. S., B.D., 1928. D—1927, P—1928, Bp. C. L. Slattery. m. Nathalie Amback, Sept. 13, 1926; c. one. Asst. S. Steph. Meml. Ch., Lynn, Mass., 1928-31; R. Gr. Ch., Attleborough, Mass., 1931-38.

CHALMERS, Alan Reid (N.Y.), 207 E. 16th St., New York, N.Y.—Asst. Min. S. Geo. Ch., 1940—, b. Cambridge, Mass., May 16, 1886; s. James Valentine Chalmers and Ida (Bishop), Princ., B.A., 1908; E. T. S., S.T.B., 1916. D—1916, Bp. Greer; P—1917, Bp. Thomas. m. Ruth Sylvester Nash, Cambridge, Mass., June 26, 1916; c. four. M—in-c. Chr. Ch., Cody, S. Andr. Ch., Metcete, Irma, El, Ishawoa, and Trin. Ch., Thermopolis, Wyo.; R. Ch. S. James the Less, Scarsdale, N.Y., 1920-35. Assoc. R. same, 1935-40.

CHALMERS, William Scott, O.H.C. (Md.), Kent School, Kent, Conn.—Actg. Headmaster Kent Sch., 1940—, b. Edinburgh, Scot., Nov. 20, 1907; s. Robert Scott Chalmers and Ada Winifred (Burnett), Howe Milt. Acad.; Princ., B.A., M.A.; G. T. S., 1933. D—May, 1933, P—Jan., 1934, Bp. Helfenstein. Chrmn. Amer. Ch. Union Youth Cmsn., 1938. Order of the Holy Cross, 1934—, Contr. in "This Holy Fellowship."

CHAMBERLAIN, Oren Van Tuyl (W.Va.), 349 Main Ave., Weston, W.Va.—R. S. Paul's Ch., 1940—, b. E. St. Louis, Ill., Mar. 14, 1908; s. Oren Putnam Chamberlain and Edna (Michaelis), Grade Sch., Maplewood, and Grade and H. Sch., Webster Groves, Mo.; Un. Dubuque, Ia., B.A., 1927-31; V. T. S., B.D., 1934. D—Sept., 1934, Bp. Scarlett; P—Dec., 1936, Bp. Morris. m. Elsie B. Cole, Nov. 30, 1940. M—in-c. S. John's, Minden, La., 1934-37; R. S. Luke's, Welch, Cr., Eckman, S. John's, Gary (all Dio. W.Va.), 1937-40.

CHAMBERLAIN, William Frederick (F.L.), Trinity Church, Waupun, Wis.—Vic. Trin. Ch., 1940—, b. Newark, N.J., June 28, 1914; s. Archiebald Townsend Chamberlain and Grace Agnes (Meyer), H. Sch., Newark, N.J., Essex Jr. Coll., 1936; Carroll, 1941; Nash., 1941. D—1940, Bp. Lykes.

CHAMERLAINE, Alward. Died October 18, 1938. For data see Edition 1938.

CHAMBERLAYNE, Churchill Gibson. Died April 1, 1939. For data see Edition 1938.

CHAMBERS, Albert Arthur (F.L.), 226 Washington St., Menasha, Wis.—R. S. Thos. Ch., Neenah-Menasha, 1936—, b. Cleveland, O., June 22, 1906; s. Arthur Samuel Chambers and Eleanor Jenny (Terbrack), Halle Gram. Sch., West Tech. Junior H. Sch., both Cleveland; Hob., B.A.; G. T. S., 1931, S.T.B., 1932. D—May, 1931, Bp. Ferris; P—Feb., 1932, Bp. Davis. m. Frances Hewette Davis, June 18, 1934; c. two. Cur. S. John's Ch., Dunkirk, N.Y., and Asst. Chautauqua Dnry., Dio. W.N.Y., 1931-33; Canon S. Paul's Cath., Dioc. Leader, Young People, Buffalo, N.Y., 1933-36. Chrmn. Dept. Chr. Educ., Dio. F.L., 1937—; Chrmn. Bd. Exam. Chaps., Dio. F.L., 1937—; mem. Exec. Bd., 1937—; Dean of Men, Racine Conf., 1939-40; mem. Curric. Com., Dept. Chr. Educ., Prov. of Mid-West, 1939-40. Publications: Saint Thomas' Church History, 1915, 1940.

CHAMBERS, Benjamin Duval (Va.), P.O., Roxbury, Va.—R. Westover Par., Charles City Co., 1934—, and R. S. Pet. Par., New Kent Co., 1938—, b. Frederick Co., Md., July 19, 1874; s. Benjamin D. Chambers and Mary Charlotte (Belt), S. John's Coll., Annapolis, Md., B.A., 1905, M.A., 1908; V. T. S., 1908. D—1908, Bp. Paret; P—1909, Bp. Wash. actg. for Bp. Md. m. (1) Margaret Frances Tomes, Nov. 12, 1924 (deceased); (2) Mary Winthrop Tweed, Jan. 17, 1931. R. Trin. Par., Dorsey, Md., 1908-12; Cur. Calv. Ch., N.Y.C., 1912-16; R. Cunningham Par., Clarke Co., Va., 1916-34. Chrmn. Bd. Rel. Educ.; Chrmn. Forward Movement Com., 1934-40. Author: "Old Chapel and the Parish in Clark County," 1932.

CHAMBERS, George Robert (Ia.), 2673 Pine St., San Francisco—Retired, 1934—, b. Maidstone, Kent, Eng., Mar. 31, 1865; s. George Chambers and Alice Amelia (Salmon). D—1908, P—1909, Bp. T. N. Morrison. m. Virginia Knowles, Oct. 31, 1933. R. S. Steph. Ch., Newton,

Ia.; R. S. Andr. Ch., Chariton, Ia.; R. S. Paul's Ch., Harlan, Ia.; Vic. S. Steph., San Francisco.

CHAMBLISS, Alfred Parker, Jr. (S.C.), Hagood, S.C.—M-in-c. Ch. Ascen., 1940—; b. Pee Dee, S.C., Feb. 26, 1915; s. Alfred Parker Chambliss and Isabel Margaret (Hopkins), H. Sch., Marion, S.C.; Un. Ala., B.A., 1936; Un. So. B.D., 1940, D.—1940, Bp. A. S. Thomas.

CHAMPLIN, Charles Silas (C.N.Y.), Red Hook, Dutchess Co., N.Y.—Retired—; b. Otis, Mass., May 30, 1870; s. Albert Benton and Ruth Wood Ellsworth Champlin, Dist. Sch.; S. Steph. Coll., B.A., 1899, M.A., 1901; G. T. S., 1902, D.—1902, P.—1903, Bp. Starkey, m. Lucy Dawes Course, 1902. R. Ch. Annunc., Oradell, N.J., 1902-04; Gr. Ch., Yantic, Conn., 1904-06; S. John's Ch., Elkhart, Ind., 1906-10; Mem. Stndg. Com., Dio. N.J., 1909; Holy Trin. Ch., Southbridge, Mass., 1910-13; Gr. Ch., Baldwinville, N.Y.

CHANDLER, Burt Clayton (Conn.), Essex, Conn.—R. S. John's Ch., July, 1924—; b. Fryeburg, Me., Aug. 21, 1878; s. Paul L. Chandler and Ann Augusta (McKinstry), Hebron Acad.; Un. Maine; G. T. S., B.D., 1905, D.—1905, P.—1906, Bp. A. L. Williams, Gk. Mstr., Kent Sch., 1910-17; R. S. Andr. Ch., Kent., Conn., 1910-24, and Prin. H. Sch., 1917-24.*

CHAPIN, John Ashley (N.H.), 118 Franklin St., Lakeport, N.H.—Retired, 1940—; b. San Francisco, Sept. 1, 1872; s. Denmore David Chapin and Elizabeth Sheldon (Fitch), Un. So., M.A., 1894; G. T. S., 1898, D.—1898, Bp. Gailor; P.—1899, Bp. L. W. Burton (acting for Bp. Tenn.). Cur. Calv. Ch., N.Y.C., 1898; Cur. Chr. Ch., Detroit, Mich., 1899-1902; In-c. Epiph. Mssn., Detroit, 1902-04; R. Ch. S. John Bapt., Sanbornville, N.H., 1904-09; Trin. Ch., Tilton, N.H., 1909-12; Assoc. Min. Holy Trin. Ch., N.Y.C., 1912-15; S. Thos. Ch., Dover, N.H., 1915-18; Archd. Okla., 1919-22; In-c. All SS. Ch., Littleton, and Ch. Epiph., Lisbon, N.H., 1922-23; S. Jas. Ch., Laconia, N.H., 1923-31; Ch. Mess., N. Woodstock, N.H., 1928-31; Ch. of Holy Spirit, Plymouth, N.H., 1923-40; S. Mark's, Ashland, N.H., 1931-40.

CHAPMAN, Benjamin Edar (C.), 10229 Parnell Ave., Chicago, Ill.—P-in-c. Ch. of Incarn., 1939—; b. Hamburg, Ia.; s. John Chapman and Fannie (Hicklin), D.—1908, P.—1909, Bp. Millspaugh, m. Mary L. Leftwich, St. Louis, Mo., Apr. 25, 1906. Meth. Min. in Mo.; Lay Cur., S. Jas. Ch., St. Louis, Mo., 1906-07; Lay R-in-c. S. Paul's Ch., Marysville, and S. Titus Ch., Seneca, Kan., 1907-09; R. S. Matth. Ch., Newton, Kan., 1909-13; P-in-c. Chr. Ch., Harvard, Ill., 1913-15; R. S. Andr. Ch., Chicago, 1915-19; Trin. Ch., Aurora, Ill., 1919-31; S. Andr. Ch., Chicago, and Gen. Mssy. Work, Putnam and Marshall Cos., Ill., 1931-32; P-in-c. Chr. Ch., Harvard, Ill., 1932-39. Nor. Sch. for Ch. Sch. Teachers, Fox River Valley, Ill., Pres. and Dir. same. Pres. West Side Sun. Sch. Inst., Chicago. War Service: "Four Minute Man," Lieut. in Liberty Loan drives, Red Cross drive and Liberty Loan Speakers in Chicago, Ill.; Mem. Trust. Ch. Prop. Dio., 2 yrs.

CHAPMAN, Charles Frederick (L.A.), 4217 Woodcliff Rd., Sherman Woods, San Anny, Cal.—Retired, 1941. b. Piedmont, W. Va., Apr. 17, 1872; s. Ephraim Chapman and Julia (Russell), O. West. Un., B.A., 1895; Bex. B.D., 1898, D.—1898, P.—1899, Bp. Vincent, m. Carrye Garlick, Cincinnati, O., Sept. 3, 1902; c. four. Assoc. Mssy., Cincinnati, O., 1898-1902; R. Central City, Neb., 1902-06; Ch. Our Sav., North Platte, Neb., 1906-13; S. John's Ch., Butte, Mont., 1913-30; R. Emer., same; Vic. S. Simon's Ch., San Fernando, Cal., 1930-41. Mem. Coun. Adv., W.Neb., 1910-12; Exam. Chapl., 1907-12; Pres. Stndg. Com., 1917-27; Exam. Chapl., both Mont., 1914-27. Dept. Gen. Conv., 1925.

CHAPMAN, Eugene Marsden (Roch.), 185 N. Main St., Canandaigua, N.Y.—R. S. John's Ch., 1939—; b. Peekskill, N.Y., May 11, 1910; s. Eugene M. Chapman and Maria Roberta (McConnell), Harv., B.A., 1931; E. T. S., B.D., 1933, D.—June, 1933, Bp. B. M. Washburn; P—May, 1934, Bp. Creighton, m. Sarah Frances Totten, June 19, 1935; c. two. Asst. Grace Ch., Jamaica, L.I., with charge, S. John's Chap., Dunton, L.I., N.Y.; In-c. S. Mary's Ch., Mohegan Lake, N.Y.; R. Gr. Ch., Randolph, N.Y., 1934-39.

CHAPMAN, Henry Hamblin (Alas.), Anvik, Alaska—P-in-c. Chr. Ch. Mission, July, 1930—; b. Anvik, Alaska, Jan. 8, 1895; s. Rev. John Wight Chapman and May (Bealy), Middlebury, H. Sch.; Middlebury Coll., Vt., B.A.; G. T. S., 1921, D.—June, 1921, P.—Dec., 1921, Bp. Hall, m. Susan Evans Smith, Aug. 8, 1928; c. three. P-in-c. S. Math. Ch., Fairbanks, Alaska, 1923-28; Asst. Chr. Ch. Mssns., Anvik, Alaska, 1928-30.

CHAPMAN, James Jeffries (Va.), Gordonsville, Va.—Retired, 1941—; b. Fauquier Co., Va., July 21, 1873; s. Col. William Henry Chapman and Josephine M. (Jeffries), Un. Va., B.A., 1894; V. T. S., 1899, D.D., 1932, D.—1899, P.—1899, Bp. Whittle, m. Ellen Ritchie Scott, Gordonsville, Va., Sept. 26, 1901; c. seven. Mssy. Dist. Kyoto, Japan, 1899-1941. Pres. Coun. of Advice, Dist. Kyoto.

CHAPMAN, John Harvey (Ind.), 638 Parry Ave., Palmyra, N.J. P-in-c. Chr. Ch., 1938—; b. Astoria, L.I., N.Y., July 7, 1900; s. B. H. Chapman and Ella (Davis), Pub. Schs., L. I. City; McBurney Prep. Sch.; DuBose Meml. Ch. Sch.; Delancey Div. Sch., 1933, D.—June 19, 1935, Bp. Woodcock; P—June 24, 1936, Bp. Clingan. In-c. Trin.

Ch., Owensboro, Ky., 1935-36; Vic. Trin., Lawrenceburg, Ind., 1936-37.*

CHAPMAN, John Henry (Conn.), Greenwich, Conn.—Retired—; b. Fauquier Co., Va., Aug. 6, 1875; s. Col. W. H. Chapman and Josephine M. (Jeffries), Un. Va., 1898; V. T. S., 1902; G. T. S., 1903, D.—1903, P.—1904, Bp. Burgess, m. Rosamond C. Low, Brooklyn, N.Y., June 1, 1905. Asst. S. Bern. Ch., Bernardsville, N.J., 1903-04; Gr. Ch., Brooklyn, N.Y., 1904-05; S. Steph. Ch., Ridgefield, Conn., 1906-14; S. Paul's Ch., Chestnut Hill, Phila., 1914-25; Hon. Assoc. S. John's Ch., Stamford, Conn., 1925. Chapl. U. S. Army, A.E.F., 1918-19.

CHAPMAN, John Wight. Died November 27, 1939. For data see Edition 1938.

CHAPMAN, Raymond Andrews (Ma.), Balmville Rd., Newburgh, N.Y.—Retired, 1938—; b. Bethel, Me., Oct. 10, 1887; s. James Locke Chapman and Evelyn (Andrews), Dart., B.A., Magna cum laude; And., S.T.B., 1917, D.—1921, P.—1922, Bp. Horner. R. S. Steph., Boston, 1923-35; Berk. Div. Sch., 1935-37.

CHAPPELL, James (Tok.), Norton, Bury St. Edmunds, Suffolk, England—Retired after 42 years Service, member Amer. Ch. Mssn., Japan, 1937—; b. England, Apr. 3, 1869; s. Alfred Frederick and Sophia Chappell, Trin. Un. Tor., T. C. T., B.A., 1893, M.A., 1895; Trin. Coll. D.—1895, Bp. Sweatman; P.—1897, Bp. McKim, m. Florence Louise Lloyd, 1895; c. three. Mssy-in-c. Tasashi, Shinmachi, Marbashi, Japan; P-in-c. Mito and out stations, Japan, 1929-32; Chapl. English-Speaking Cong., Holy Trin. Ch., Aoyama, Japan, 1932-37.*

CHAPPELL, Thomas Huntington (Ma.), 45 Court St., Dedham, Mass.—R. S. Paul's Ch., Jan., 1937—; b. New London, Conn., July 17, 1906; s. Frank V. Chappell and Caro (Simpson), Hotchkiss Sch., Lakeville, Conn.; Yale, B.A., 1928; Reale Universita di Roma, 1930; E. T. S., B.D., 1935, D.—June 11, 1934, P—June 12, 1935, Bp. Budlong, m. Jean Babcock, Sept. 14, 1935; c. two. In-c. S. Ann's, Blackhall, and Gr. Ch., Noank, Conn., 1934; Cur. S. Pet., Cambridge, Mass., 1934-35; Cur. S. John's, Waterbury, Conn., 1935-36; Chapl., Norfolk Prison, 1937; Exam. Chapl., 1938—.

CHARD, Leslie Frank (W.N.Y.), St. John's Rectory, 16 W. 4th St., Dunkirk, N.Y.—R. S. John's Ch., Dec., 1928 —Dean Chautauqua Rural Rural, Jan., 1931—; b. Foot's Cray, Kent, Eng., June 10, 1896; s. Francis William Chard and Clara May (Crowhurst), Secular; Educated in Eng.; Sea. Div. Sch., B.D., 1928; Delancey Div. Sch., 1924, D.—1924, P.—1925, Bp. C. H. Brent, m. Sarah Helen Higham, Mar. 30, 1921; c. three. P-in-c. S. Mary's Ch., Gowanda, N.Y., 1924-28.

CHARGING BEAR, Hugh (S.D.), White River, S.D.—In-c. S. Jas. Ch., 1923—; D—Aug. 19, 1923, Bp. Burleson.*

CHARLES, Arthur L. (L.), 309 Brooklyn Ave., Brooklyn, N.Y.—R. S. Mark's Ch., 1918—; b. Brantford, Ont., Can., June 14, 1885; s. Edwin Thomas Charles and Emily Frances (Gibbs), Western Un., London, Can.; Huron Coll., L.Th., B.D., D.D., 1927, D.—1909, P.—1910, Bp. of Huron, m. Emma E. Potter, 1909; c. two.

CHARLES, James Edwin (C.), 983 Main St., Antioch, Ill.—P-in-c. S. Ignatius' Ch., Antioch; and S. Andr., Grayslake, 1934—; b. Pentre near Cardiff, S. Wales; s. Benjamin Charles and Sophia (Taylor), Co. Science and Art Schs., S. Wales; Un. C., Ph.B.; United Coll., Un. Manitoba, B.D.; S.-W. T. S., S.T.M., 1935, D.—1930, Bp. Griswold; P—1931, Bp. Stewart, m. Ethel Smith, July 14, 1920. Cur. S. Luke's Ch., Evanston, Ill., 1930-31; R. Ch. of Gd. Shpd., Momenie, Ill., 1931-34.

CHARLES, Reginald Ernest (C.N.Y.), 109 W. Buffalo St., Ithaca, N.Y.—R. S. John's Ch., 1937—; b. Brantford, Ont., Can., June 13, 1889; s. Edwin Thomas Charles and Emily Frances (Gibbs), Brantford Collgt. Inst.; Univ. Western Ont., London, Can., B.A., 1915; Huron Coll., L.Th., 1915; W. T. S., S.T.B., 1928, S.T.M., 1929, D.—1915, P.—1916, Bp. Williams, m. Luella Waddle, 1917; c. one. R. S. Dav., London, Can., 1915-20; also Classical Tutor, Huron Coll., 1916-20; R. Gr. Ch., Bay City, Mich., 1920-23; Asst. S. John's, Detroit, Mich., 1923-27; Chr. Ch., Adrian, Mich., 1927-30; Epiph. Ch., Detroit, Mich., 1930-36. Exam. Chapl., 1927-36. Mem. Exec. Coun. Dio. Mich., 1929-32, 1935-36. Chrmn. Cranbrook Conf., Dio. M., 1935-36. Exam. Chapl., C.N.Y., 1940.

CHARLTON, Charles Magnus (Ma.), 73 Columbia Rd., Dorchester, Boston, Mass.—R. S. Mark's Ch., and Hosp. Chapl., Jan., 1936—; b. Maynard, Mass., Oct. 12, 1877; s. Emanuel Carlson Charlton and Bellona Maria (Fisk), Pub. Schs., Mass.; Wilbraham Acad.; Boston Un., S.T.B., 1898, D.—; P—Nov. 1, 1930, Bp. Perry, m. Lucia Sarah Chamberlain, 1904; c. three. Meth. Min. In-c. Chr. Ch., Providence, R.I., 1929-31; Sr. Chapl. Amer. Battleship Fleet; Sr. Assoc. R. S. Steph. Ch., and R. All SS. Ch., Lynn, Mass., 1931-36.*

CHARLTON, William Chapman. Died January 9, 1940. For data see Edition 1938.

CHARNOCK, Roger (P.), Butler, Pa.—Retired—; b. England; s. Roger Charnock and Jane (Butler), Bristol Coll., London, B.A.; Un. Tenn., Ph.D.; Mansfield Oxford, 1887, D.—1909, P.—1909, Bp. Whitehead, m. Marie L. Davies,

Mar. 11, 1890. R. S. Pet. Ch., Butler, Pa.; R. Chr. Ch., Indiana, Pa. Author: "Religious Life of Abraham Lincoln"; "Safeguarding the Imagination"; "The Man Outside the Church."

CHARTERS, Lloyd Stephenson (C.N.Y.), 8 Elm St., Norwich, N.Y.—R. Em. Ch., Sept., 1924—b. Brooklyn, N.Y., Dec. 20, 1894. s. David Charters and Alicia (Stephenson). H. Sch., Brooklyn; S. Steph. Coll., B.A., 1917; Colmb., M.A.; G. T. S., 1922. D—June, 1922, Bp. Burgess; P—Mar., 1923, Bp. Lines, m. Ethel Barrett, Englewood, N.J., Sept. 5, 1923; c. two. Mem. Dioc. Conn.; Capt. Inf., 78th Div., and 153rd Depot Brigade, World War. Dean, Third Dist., 1938—Del. Gen. Conv., 1940.

CHASE, Arthur (W.Ma.), Ware, Mass.—Retired, 1935—Trin., 1889; E. T. S., B.D., 1892. D—1892, Bp. Brooks; P—1893, Bp. Niles. Tchr. at Southboro, Mass., 1892-93; Asst. Adv. Ch., Boston, 1894-95; R. Trin. Ch., Ware, Mass., 1895-1935. R. Emer., 1935—

CHASE, Henry Edward. Died February 15, 1939. For data see Edition 1938.

CHASE, Herbert Preston (L.A.), 322 E. Brooks Ave., San Diego, Cal.—Vic. Calv. Mssn., Feb., 1935—b. San Diego, Cal., Apr. 26, 1886; s. Herbert Adrian Chase and Idella Elvira (Hill). H. Sch.; I. C. S. Engineering, Cal., Un. Extension; Bd. Exam. Chaplains. D—Jan., 1929, P—Sept., 1932, Bp. Stevens, m. Lulu DeLouise Bisbee, June 8, 1912; c. one. Cur. All SS. Par., San Diego, Cal., 1932-35.

CHASE, Waldo Farrington (L.A.), 1676 S. Harvard Blvd., Los Angeles.—Non-Par.—D—Feb. 2, 1890, Bp. Neely. Asst. S. John's Ch., Los Angeles.*

CHASE, William James (C.N.Y.), Myron Taylor Tower, Ithaca, N.Y.—Cur. S. John's; Chapl. to Epis. Stds. Cour., 1939—b. Boston, Apr. 15, 1915. s. Herbert Leroy Chase, and Ethel Mayhew (James). Ham., B.S., 1936; E. T. S., S.T.B., 1939. D—1939, Bp. Sherrill; P—1940, Bp. Peabody.

CHASE, William Sheafe. Died July 16, 1940. For data see Edition 1938.

CHATER, Edward Walter (Conn.), 152 Holabird Ave., Winsted, Conn.—R. S. Jas. Ch., 1939—b. Brooklyn, N.Y., June 9, 1907; s. William Adams Chater and Norah (Naylor). Mount Hermon Sch., Mass.; Colgate Un., B.A., 1929; Berk., B.D., 1938. D—1938, Bp. Larned; P—1939, Bp. Stires, m. Elizabeth Lloyd Chamberlain, June 8, 1940. S. Barth. Ch., White Plains, N.Y., 1938-39.

CHAUNCEY, Egisto Fabbri (Eur.), 18 Venner Rd., Arlington, Mass.—P-in-c. S. Pet. Ch., Weston, 1941—b. Paris, France, Nov. 29, 1874; s. Frederick Chauncey and Esther Wetmore (Cryder). Harv., 1896-97; Camb. Theol. Sch., B.D.; Miami Un., D.D., 1900. P—1901, Bp. Lawrence, m. Edith Lockwood Taft, 1904; c. two. Cur. S. Geo. Ch., N.Y., 1900-04; Asso. R. Holy Trin. Ch., Brooklyn, N.Y., 1904-06; R. S. Mark's Ch., Mt. Kisco, N.Y., 1906-13; R. Trin. Ch., Columbus, O., 1913-36; R. Amer. Ch., Florence, Italy, 1936-40.

CHEATHAM, Thaddeus Ainsley (N.C.), Pinehurst, N.C.—In-c. Village Chapel, 1910—Un. N.C., B.A., 1900; Un. So., B.D., 1903; Lincoln Meml. Un., D.D., 1932. D—1903, P—1904, Bp. Cheshire, m. Anni Lambert Faulkner, Helena, Ark., 1904. c. one. R. S. Barth. Ch., Pittsboro, N.C., 1903-04; Chr. Ch., Tyler, Tex., 1904-06; S. Tim. Ch., Wilson, N.C., 1906-09; Salisbury, N.C., 1909. Trust. Un. So., 1910; In-c. work, Pinehurst Rel. Assoc., 1910; on Staff Calv. Ch., Pittsboro, Pa., 1915.*

CHEKPA, Paul Joseph (S.D.), Pukwana, S.D.—In-c. S. John Bapt. Chap., Crow Creek Reservation, 1936—D—Aug., 1932, Bp. Perry; P—Nov. 23, 1936, Bp. Roberts. In-c. All SS. Chap., Ponca Creek, Rosebud Mssn., S.D., 1932-36.*

CHENEY, Robert Francis (Ma.), Southborough, Mass.—R. S. Mark's Ch., 1930—b. Lee, Mass., Dec. 18, 1875; s. Robert Bruce Cheney and Maria Louisa (Couch). Wms., B.A., 1897, M.A., 1898; E. T. S., B.D., 1901. D—1901, Bp. Lawrence; P—1902, Bp. McVickar, m. Irma G. Port, Changan Forks, N.Y., Sept. 25, 1901. Min. Calv. Ch., Pascoag, R.I., 1901-04; S. Paul's Ch., Gardner, Mass., 1904-10; Vic. S. Mark's Ch., Southborough, Mass., 1910-30.

CHESTER, Mortimer (Ida.), 755 N. Arthur St., Pocatello, Idaho.—R. Trin. Ch. and R. Dean, Pocatello Dnry., 1937—b. Chelsea, Mass., May 4, 1892; s. Arthur Herbert Chester and Elizabeth Slade (Rich). G. T. S., 1919; Sea. Div. Sch., B.D., 1923. D—1918, Bp. Weller; P—1919, Bp. J. H. Johnson, m. Miriam Freeman Bishop, Aug. 3, 1920; c. three. P-in-c. Mssns.; Gd. Shpd., Hemes, Cal., S. Steph., Beaumont and two others, 1919-21; Gen. Mssy-in-c. Santa Maria Mssn. Field, Die. L.A., 1921-24; P-in-c. S. Luke's, Auburn, and Piacer County Mssns., Cal., 1924-26; R. S. Luke's, Woodland, Cal., 1926-37; Secy. Dio. Sac., 1925-37; R. Dean Sac. Convoc., 1927-37; Secy. Stndg. Com., 1931-37. Chapl. Sac. Dist. C.C.C., 1933-37. Dep. Gen. Conv., 1931. In-c. Fort Hall Indian Mssn., 1937-40. Editor: "Sacramento Missionary," 1924-26.

CHESTNUTT, John Norton. Died May 6, 1939. For data see Edition 1938.

CHEW, John Marshall (N.Y.), 33 Dubois St., Newburgh, N.Y.—1st R. Ch. Gd. Shpd., 1891—b. Houston, Tex., May 17, 1862; s. John Calhoun Chew and Zilphia Guthrie (Fuller). Colmb., B.A., 1883. Un. Medal for Serv-

ice, 1930; G. T. S., 1886. D—1886, P—1887, Bp. H. C. Potter, m. Helen L. MacDonald, N.Y.C., Dec. 17, 1914. Asst. Holy Trin. Ch., N.Y.C., 1886-87; Asst. Ascen. Ch., N.Y.C., 1887-90; R. Trin. Ch., Fishkill, N.Y., 1890-91. Fndr. Ch. Resur., Hopewell, N.Y., 1891. Chrmn. Joint Cmsn., Dio. N.Y. State, on Laws Governing Ch. Corp., 1892-95. Author: "Why Am I a Churchman?" (Lect.); "Moral Leadership and Christian Stewardship" (1903).

CHIDESTER, William Keith (S.Fla.), 356 E. New England Ave., Winter Park, Fla.—All SS. Ch., 1936—b. Hastings, Mich., Apr. 22, 1898; s. William Nettleton Chidester and Clara (Roberts). Pub. H. Schs., Hastings; Un. Mich., B.A.; G. T. S., 1923. D—1923, P—1923, Bp. J. N. McCormick, m. Helen Deborah Bates, 1923; c. two. R. Holy Trin. Ch., Manistee, Mich., 1923-27; Trin. Ch., Niles, Mich., 1927-30; R. S. John's Ch., St. Johns, Mich., 1930-35.

CHIERA, George Gaspero (R.Me.). Hodge St., Wiscasset, Me.—R. S. Phil. Ch., 1939—b. Rome, Italy, Jan. 26, 1892; s. Rev. Albert Chiera and Amalia (Malaguti). Scuola Pestalozzi, Palermo, Italy; Istituto Serale Palermo; Pa.; Crozer Theol. Sem., Chester, Pa., 1917; E. T. S. D—1922, Bp. William Lawrence; P—1922, Bp. S. G. Babcock, m. Marion Reed Dale, Sept. 3, 1940; c. two. M-in-c. S. Francis of Assisi, Boston, 1922-31; In-c. Trin. Ch., Bridgewater, Mass., 1931-39.

CHIERA, Henry Joseph (Conn.), The Rectory, Salisbury, Conn.—R. S. John's Ch., Nov., 1926—b. Rome, Italy, Dec. 16, 1888; s. Albert Chiera and Amalia (Malaguti). The Royal Gymnasium, Italy; Crozer Sem., Chester, Pa., 1913; G. T. S., 1915, Post Grad., 1924-25, S.T.B., 1935. D—Dec. 1914, Bp. Burch; P—Dec., 1915, Bp. Greer, m. Olive McMillan, Dec. 18, 1930; c. two. Cur. Calv. Ch., N.Y.C.; Vic. San Salvatore Ch., N.Y.C. Wal. service, Sergt. Intel. Dept., France; 1st Lt. and Chapl. 2nd Bn., 355 Inf., 89th Division, Germany, 6 months, Army Com. In-c. Chap. S. Francis of Assisi, Boston, 1919-20, also Spec. studies E. T. S.*

CHILD, Charles Judson (N'k.), 86 Marion St., Paterson, N.J.—R. Trin. Ch., 1922—b. Derby, Conn., 1889; s. Charles Fremont Child and Katie Edna (Judson). Ansonia H. Sch.; Trin., Hartford; S. Steph. Coll.; G. T. S., 1917. D—1918, P—1919, Bp. Lines, m. Alice S. Sparling, 1919; c. one. Mem. Bd. Rel. Educ.; V. Pres. Paterson Coun. Chs.; Treas. Local Ministers' Assoc.; Pres. Paterson Inter-racial Com.*

CHILD, Harrison Bird (Ma.), Medfield, Mass.—Engaged in studying scholastic philosophy and theology, and in farming, 1923—b. East Walpole, Mass., Feb. 26, 1889; s. Harrison Hayford Child and Rebecca Hill (Bird). Milton Acad.; Harv., B.A.; Trin. Coll., Cambridge, Eng., 1 year special work; E. T. S. D—1919, Bp. Babcock; P—1920, Bp. Lawrence, m. Maribel T. Holmes, May 5, 1938. Trust., Norwood Hosp. Author: "Results in Religion."

CHILD, George Jay (N.Ind.), 1007 Michigan Ave., L. Porte, Ind.—R. S. Paul's Par., 1927—b. Burnett, Wis., Nov. 29, 1876; s. George Alamsen Childs and Mary Mindwell (Sawyer). S. Georgia Sch. 1900. D—1900, P—1900, Bp. G. M. Williams, m. Olive Caroline Church, Euclid, Minn., Aug. 8, 1901; c. seven. Loc. Ten. Chr. Ch., Calumet, Mich., 1900-01; R. Holy Trin. Ch., Iron Mt., Mich., 1901-04; P-in-c. S. Steph. Ch., Casselton, N.D., and contig. field, 1905-14; Secy. N.D. Convoc., 1909-14; S. Pet. Par., St. Paul, Minn., 1914-27. Mem. Bp. and Coun., 1930-36, '38-'41. Mem. Stndg. Com., 1933-34, '40-'41, Dio. N.Ind. Trust. S.-W. T. S., 1933-35. Dep. Gen. Conv., 1904, '13.

CHILLINGTON, Joseph Henry, Jr. (Cal.), 507 E. Ave. A, Hutchinson, Kan.—R. Gr. Ch., 1936—b. Cardiff, Wales, Dec. 8, 1905; s. Joseph Henry Chillington and Anna (Jones). Pub. Schs., Stamford, Conn.; Du Bose Meml. Trng. Sch.; Sewanee, 1932-33. D—Sept., 1930, P—Apr., 1931, Bp. Abbott, m. Miss Gladys D. Sale, Apr. 15, 1931. R. Ch. Gd. Shpd., Lexington, Ky., 1931-33; R. S. John's, Abilene, Kan., 1933-36. Chapl., 130th F.A.A., 35 Div., N.G., 1933—

CHILLSON, Albert Ferryan (N'k.), 781 Lincoln Ave., Pompton Lakes, N.J.—R. Chr. Ch., Dec., 1935—D—June, 1927, P—Apr., 1930, Bp. Stearly, Asst. S. John's Ch., Jersey City, N.J., 1927-30; R. S. Barth. Ch., Ho-Ho-Kus, N.J., 1930-37.*

CHILTON, Samuel Blackwell (Va.), 110 W. Franklin St., Richmond, Va.—Secy. and Treas. Dio. Va., 1940—b. Lakota, Va., May 27, 1900; s. Charles Blackwell Chilton and Harriet Gassel (Hamilton). V. P. I.; Un. Va., V. P. S., 1924, B.D., 1928. D—1924, P—1925, Bp. W. C. Brown, m. Harriet Harrington McMillan, Sept. 3, 1925; c. three. Dean Tappahannock Convoc., 1931-33; Dean, S. Marg. Summer Conf., 1932-35; R. S. Paul's Par., Hanover, Va., 1924-41; R. S. Pet. Par., New Kent, Va., 1928-38. Exam. Chapl., 1931—; Mem. Dioc. Field Bd.; Bd. Apportionment, Bd. Publ.; Bd. Colored Work, 1933-35; Mem. Exec. Com. of Dioc. Bd. of Mssns., 1937—; Asst. Ed. Southern Churchman, 1935-36; Managing Ed., Southern Churchman, 1936-38, Ed., 1938-40.

CHINN, Austin Brockenburgh. Died October 27, 1937. For data see Edition 1938.

CHIPP, Francis James (N.J.), 206 Central Ave., Ham-
monton, N.J.—R. S. Mark's Ch., 1925—; P-in-c. Holy

Nativ, 1938—b. Belfast, Ire., 1873; s. Francis Chipp and Selina Amy (Naish). Pub. Sch., Belfast. D—1913, P—1915, Bp. N. S. Thomas, m. (1) Anna Montgomery Peterson, 1899 (deceased), (2) Louise Mary Grass, Mar. 2, 1935 (deceased); c. three, R. All S.S. Ch., Torrington, Wyo.; S. Jas. Ch., Riverton, Wyo.; P-in-c. S. Phil. and Holy Trin., Chicago, 1922-23; S. Wilfrid's Ch., Camden, N.J., 1923-25; In-c. Trin., W. Berlin, N.J., 1925-32; In-c. Gd. Shpd., Berlin, N.J., 1925-35.

CHISHOLM, John Richmond (Kan.), 417 Pine St., Phila.—Stdt. Phila. Div. Sch.; on staff S. Jas. Ch., 1940—, b. Linneus, Linn County, Mo., Aug. 10, 1907; s. Percival St. John Chisholm and Julia Elizabeth (Stephens). H. Sch., Coffeyville, Kan.; Un. Mo., B.J., 1928; P. D. S. D—1940, Bp. Fenner, m. Marion Browning Ruby, Aug. 19, 1936. Lay Mssy. P.E. City Mssn., Phila., 1938-39; Lay Asst. S. Geo., Ardmore, Pa., 1939-40; Lay Mssy-in-c. S. Paul's Mssn., Wellington, Kan., July-Sept., 1940.

CHO, Noah Kwang Won (Hon.), Banyan and Kanoa Sts., Honolulu, T.H.—Vic. S. Luke's Korean Mssn.—b. Kangwha Isl., Korea, Oct. 21, 1897; s. Enoch Chongkyu Cho and Helen Cho. Pub. Schs., Korea; Iolani Sch., Honolulu; Nash., 1936. D—June, 1928, Bp. La Mothe; P—May, 1931, Bp. Littell, m. Eva Cho, Nov. 14, 1914; c. five.

CHORLEY, Edward Clowes (N.Y.), Garrison, N.Y.—R. Emer., S. Phil. Ch.-in-the-Highlands, Garrison, N.Y., 1940—, b. Manchester, Eng., May 6, 1863; s. Henry George Chorley and Paulina (Clowes). Richmond Coll., B.A., 1888; Phila. Div. Sch., B.D. 1904; Trin. Coll., D.D., 1916; Ken. Coll., L.H.D., 1933. D—1902, Bp. Potter, m. Florence Dover, London, Eng., 1892. Asst. Chr. Ch., Yonkers, N.Y., 1901-02; Asst. S. Geo. Ch., Newburgh, N.Y., 1902; R. Emm. Ch., Great River, N.Y., 1902-06; Asst. Bethesda Ch., Saratoga, N.Y., 1906-08; R. S. Phil. Ch.-in-Highlands, Garrison, N.Y., 1908-40; Secy. Com. on Canons—, Histor. Dio. N.Y.; Trust. Cathd. S. John-the-Div., N.Y.C.; Trust. Ch. Hist. Soc.; Dep. Prov. Syn.; Dep. Gen. Conv., 1919, '22, '25, '28, '31, '34. Provisional Dep., 1937, '40; Exam. Chapl. Dio. N.Y. Custodian Archives P. E. Ch. Histor. Prot. Epis. Ch.; Trust. Sec. Corp. for Relief of Widows and Children of Clergymen of the P. E. Ch. in St. of N.Y.; Mem. Dioc. Soc. Serv. Com.; Mem. Joint Com. on Press and Publicity. Ed.: "The Historical Magazine." Author: "History St. Philip's Church-in-the-Highlands," 1911; "The Centennial of St. Thomas's Parish, N.Y., 1923." "The New American Prayer Book—Its History and Contents," 1929; Centennial History of St. Bartholomew's Church, New York (1934); Historical Papers, 1937.

CHOWENHILL, Nelson LeRoy (Wyo.), Casper, Wyo.—R. S. Mark's Ch., Jan., 1938—, b. Bridgeport, Conn., Feb. 8, 1904; s. Charles E. Hampton Chownhill and Lucy Alice (Glazebrook). S. John's Coll., Greeley; S. John's Sem., Greeley, D. Oct. 1931. P—May, 1932, Bp. Inley, m. Yvonne Cantin, 1928; c. three, Vic. S. Paul's Ch., Fort Morgan, Colo., 1931-34; R. Lander, Riverton, Atlantic City, Wyo., 1934-38.

CHOWINS, H. Laurence (Tex.), 1115 36th St., Galveston, Tex.—R. Gr. Ch., 1940—, b. Lincoln, Neb., Aug. 26, 1893; s. Edmund Chowins and Elinor Mabel (Powers). H. Sch., Kan. City; Sea. Prep.; Sea. Div. Sch., 1921. D—1921, Bp. Wise; P—1923, Bp. Wise, M-in-c. Gr. Ch., Ottawa, and S. Barn., Williamsburg, Kan., 1920 summer term of Sea. vacation. Asst. R. S. Paul's Ch., Kansas City, Kan., 1921-24; R. S. John's Ch., Kansas City, Mo., 1924-37. P-in-c. Gr. Ch., Galveston, Tex., 1937-40; P-in-c. S. Geo. Ch., Texas City, Tex., 1937-40.

CHRISMAN, Clayton Alexander (Md.), 4847 Leland St., Bethesda, Md.—Retired, 1936—, b. North Mountain, W.Va., Jan. 17, 1868; s. George Alexander Chrisman and Eliza (Linghamfeldter). V. T. S., 1895; Un. Chicago, Ph.B., 1911. D—1895, P—1896, Bp. Peterkin, m. Julia Crothers, July 12, 1899. R. Chr. Ch., Wellsburg, W.Va., 1895-97; R. S. Luke's Ch., Memphis, Tenn., 1897; Asst. R., Chr. Ch., Bluefield, W.Va., 1898; R. S. Pet. and S. Mark's Chs., Louisville, Ky., 1898-1903; Central City, Colo., 1903-06; S. Luke's Ch., Denver, 1906-12; S. Thos., 1912-14; Chr. Ch., Forest Hill, Md., 1914-16; R. S. Marg. Ch., Baltimore, 1916-36.

CHRISTIAN, Ellis A., 730 23rd St. N.W., Washington, D.C.—R. S. Mary's Ch., Jan., 1931—, b. Richmond, Va.; s. Wallace Christian and Josephine (Wyatt). H. Sch., Pa.; Lincoln Un., B.A., M.A., D.D.; Lincoln Sem., S.T.B.; Yale Div. Sch., B.D., majored in Rel. Educ., 1931. D—, Bp. Darlington; P—, Bp. Brooke for Bp. Darlington, m. Esther B. Caruthers, June 10, 1919; c. two. Mssy. Oklahoma City and Shawnee, Okla., 1916-17; Mssy. San Antonio, Tex., 1918; Secy. Y.M.C.A. Army Educ. Soc., 1918; Chapl. U. S. Army, World War, 1918-19; Mssy. S. Phil. Mssn., Little Rock, Ark., 1919-20; Mssy. Grand Rapids, Mich., built Ch., S. Philip's Mssn., 1920-29; R. S. Luke's Ch., New Haven, Conn., 1929-31.

CHRISTIAN, George Palmer (N.K.), 1045 Park Ave., N.Y.C.—Non-Par.—, b. Richmond, Va., Nov. 28, 1881; s. Edward D. Christian and Helen Campbell (Palmer). S. Paul's Sch., Concord, N.H.; Yale, B.A.; G. T. S., 1911.

D—1911, P—1912, Bp. Harding, m. Ruth E. Langford, Nov. 5, 1929; c. one. Asst. P. All S.S. Ch., Orange, N.J., 1915; Off., Ch. of Transg., N.Y.C.; Assoc. Editor, "Amer. Ch. Monthly."

CHRISTIAN, Guy Douglas (R.I.), 534 Fruit Hill Ave., Providence, R.I.—R. S. Pet. Ch., Manton, 1940—, b. Galveston, Tex., Sept. 8, 1880; s. Frank Asbury Christian and Virginia Antoinette (Watkins). Richmond Coll., 1902-04; V. T. S., 1906; G. T. S., 1909; Oxon., 1915. D—1908, P—1909, Bp. Gibson, m. Annette Louise Stith, Richmond, Va., Oct. 8, 1907. Lay Worker, Weddell Meml. Ch., Richmond, Va., 1902-04; Mssn. Home, Greene Co., Va., and Emm. Ch., Greenwood, Va., 1905-06; West Point, Va., 1906-08; Cur. Gr. Ch., N.Y.C., 1908-09; Nome, Alaska, 1909-14; Oxford, Eng., 1914-15; Dean, Holy Trin. Cathd., Juneau and Douglas, Alaska, 1915-20; Chrmn. Coun. Adv. and Exam. Chapl. (Alaska). Lectr., Ore. Summer Sch. of Theol., 1918, "Gospel in Epistles," and in 1919, "Fourth Gospel." Asst. R. S. Luke's, Germantown, Phila., 1920-22; Asst. and Special Prchr., S. Jas., Phila., 1922-23; Archd. and Teaching Mssn., and R. S. Paul's, Manhattan, Kan., Dio. Kan., 1923-28. Loc. Ten. S. Paul's, Kansas City, Mo., Oct.-Dec., 1929; Vic. Owen, Wis., 1929-31; Vic. S. Alb. Ch., Marshfield, Wis., 1931-35. Exam. Chapl.—, Dep. Gen. Conv., 1916, '31. Ex-Comm. Chapl., Dio. Eau Claire, R. S. Luke's, So. Glastonbury, Conn., 1935-40. Publications: Two-fold problem—(1) How To Reach Indifferent Churchmen, (2) Outsiders.

CHRISTIAN, William Frank (F.L.), Oneida, Wis.—R. Ch. of Holy Apos., Nov., 1937—, b. Marine City, Mich., Apr. 12, 1910; s. Frank L. Christian and Frances Grace Elizabeth (Kenyon). Pub. Schs., Marine City; Nash. Coll.; Nash., 1934, B.D., May, 1937. D—Dec. 3, 1933, P—Sept. 30, 1934, Bp. Sturtevant, Vic. Ch. of Ascen., Merrill and S. Barn., Tomahawk, Wis., Feb., 1935-37; Vic. S. Boniface Ch., Chilton, Wis.

CHRISTIAN, William Gerow (Miss.), All Saints College, Vicksburg, Miss.—R. All S.S. Coll., June, 1937—, b. Chesterfield Co., Va., Sept. 28, 1902; s. Thomas Deppe Christian and Marcella Morrison (Gerow). Va. Epis. Sch.; John Marshall H. Sch.; Un. Va., B.A., 1924, 1 yr. grad. work; V. T. S., 1928, B.D., 1931. D—June, 1928, Bp. B. D. Tucker; P—June, 1929, Bp. Thomson, m. Margaret Watt Wallace, July 26, 1934; c. three. In-c. S. Jas. and S. Mark's Par., Va., 1928-29; Asst. Ch. of Incarn., Dallas, 1929-31; Supply Chapl., N.Y.C. Mssn. Soc., July-Aug., 1931; S. Paul's Meml. Ch., Un. of Va., 1931-32; R. S. Paul's, Meridian, Miss., 1932-37.

CHRISTIE, Elmer Burton (Ol.), 1805 38th Ave., Seattle, Wash.—R. Ch. of Epiph., 1939—, b. Riverside, N.J., June 11, 1900; s. James J. Christie and Margaret Anne (Smith). Un. Pa., B.A., 1925; Phila. Div. Sch., S.T.B., 1926. D—June, 1925, P—June, 1926, Bp. Paul Matthews, m. Margaret B. Lusk, June 20, 1923; c. four, R. S. Andr. Ch., Camden, N.J., Vic. Okanagan Co. Mssn., Wash., 1926-30; R. Trin. Ch., Hoquiam, Wash., 1930-34; R. S. John's Ch., Olympia, Wash., 1934-39. Del. Gen. Conv., 1937, '40; Mem. Stndg. Com., Dioc. Coun., and Bd. Exam. Chapls. Pub.: "The Strophic Arrangement of the Benedictine," Journal of Biblical Literature, Vol. XLVII, 1928.

CHRISTY, Alfred Stewart (La.), 4600 St. Charles Ave., New Orleans—P-in-c. S. Geo. Ch. and S. Phil. Chap., 1941—, b. New Orleans, Sept. 28, 1901; s. William Thomas Christy and Lucy Rice (Halvestin). Carroll Coll.; Nash., B.D., 1939. D—1938, Bp. Bratton; P—1939, Bp. Ivins. Chapl. N.Y.C. Mssn. Soc., 1938; Asst. Chr. Ch. Cathd., New Orleans, 1939.

CHURCH, Ransom Moore (Ma.), Cazenovia, N.Y.—Retired—, Hob., B.A., 1897, M.A., 1898; G. T. S., 1900. D—1900, Bp. Potter; P—1900, Bp. J. H. Johnson.

CHURCHILL, Ernest Wm. (N.Y.), 130 First Ave., Nyack, N.Y.—R. Gr. Ch., Apr., 1932—, b. Hamilton, Ont., Sept. 29, 1889; s. John Wm. Churchill and Amy Louise (Rouse). Tech. H. Sch., Buffalo; Carleton Coll., Northfield, Minn., B.A., 1928; Sea. Div. Sch., 1930, B.D., 1931. D—Nov., 1929, Bp. McElwain; P—June, 1930, Bp. Coley, m. Ruth Irene Bradwell, Aug. 8, 1930; c. two. P-in-c. Zion Ch., Windsor, and S. Luke's Ch., Harpersville, N.Y., 1930-32.

CILLEY, Morgan (W.Va.), Lewisburg, W.Va.—Non-Par.—, b. Cincinnati, O., Feb. 7, 1878; s. Jonathan Longfellow Cilley and Mary (Hubbard). H. Sch., Cincinnati; Cooper Union, N.Y.C. B.S., 1907; C.E., 1910; V. T. S., Spec. Stdt. D—Apr., 1928, Bp. Gravatt; P—Dec., 1928, Bp. Strider, m. Rachel Stuart Davis, Dec. 30, 1911; c. one. Civil Eng., serving in Philippine Is., touring Far East, India, Palestine, Egypt, Europe, U.S. and East. Can.; Field Secy. Amer. Bd. Appl. Christianity, N.Y. Mem. Amer. Soc. Civil Eng.; Mem. Amer. Astron. Soc.; Mem. Amer. Assoc. Variable Star Observers.

CINTRON, Felipe E. (P.R.), 2085 Lexington Ave., New York, N.Y.—R. Holy Family's Ch., Epis. Sp. Mssn., 1929—, b. Yabucoa, Puerto Rico, 1872; s. Juan della Cruz Cintron and Ana M. (Davila). Pub. Schs., Yabucoa, P.R.; Civil Inst., San Juan; Seminary Conciliar, San Juan, P.R., B.A.; Amer. Internat. Acad., D.D., 1938. D—1895, P—1895, Bp. Mingueña, P.R. m. Josefine Silva, May 4,

1926; c. one. Author: Pamphlet entitled "Lirio entre Espinas"; several small books for prayers.

CIROLOT, Felix Lossing (W.N.Y.),—Raiaston, N.J.—Chap. Community S. John Bapt. 1941.—b. Mobile, Ala., Aug. 3, 1901; s. Felix Alonzo Ciriolo and Anne Christine (Sibley). Gram, H. Schs., Mobile, Ala.; Spring Hill Coll., B.A.; Sewanee, 1 Sem.; G. T. S., S.T.B., 1929, S.T.M., 1930, Th.D., 1935. D—June, 1927. P—June, 1928, Bp. W. G. McDowell, Tutor, G. T. S., 1927-30; on staff S. Mary-the-Virgin Ch., N.Y.C., 2 yrs.; Prof. N. Test. and Instr. Apologetics, Nash., 1930-33; Vic. Holy Cross Ch., N.Y.C., 1933-34; on staff S. Paul's Ch., Brooklyn, 1934-36. On faculty, Valley Forge Conf., 3 yrs. During vacations, while teaching, lectured, N.J., and Racine Summer Schs.; supplied various chs. in different Dioc. R. S. Andr. Ch., Buffalo, N.Y., 1936-41. Alt. Dep. Gen. Conv., 1940. Author: The Early Eucharist—S.P.C.K., 1939; pamphlets on Apostolic Succession, Anglican Doctrine of Church and Ministry, Divorce, and others.

CLADERA, Estaban (L.A.), 816 S. Plymouth Ave., Los Angeles, Cal.—P-in-c. S. John Bapt. Mssn., Los Angeles, and Mssn. of Holy Family, N. Hollywood.—Rec'd Jan. 20, 1937 (Rom. Ch.).*

CLAIBORNE, Randolph Royall (Ala.), 432 McClung St., Huntsville, Ala.—R. Ch. Nativ.; In-c. S. Luke's, Scottsboro; 1938—b. Farmville, Va., Nov. 7, 1906; s. Rev. Randolph Royall Claiborne and Mary Thomas (Clarke). H. Sch., Marietta, Ga.; Un. Va., B.A.; V. T. S., 1931. B.D. D—June, 1931. Bp. Gravatt, P. Jan., 1932, Bp. Mikell, R. S. Jas. Ch., Macon, and In-c. S. Andr., Fort Valley, Ga., 1931-38.

CLAIR, Joseph Rockhill (C.N.Y.), 1612 W. Genesee St., Syracuse, N.Y.—R. S. Mark's Ch., May, 1931—, b. Camden, N.J.; s. Joseph Sylvester Clair and Mary A. (Jacobs). Drexel Inst.; Un. Pa.; Un. Syracuse; Phila. Div. Sch., 1927, S.T.B., 1928. D—1927. P—1928, Bp. Garland, m. Elizabeth L. Llewellyn, Oct. 22, 1930; c. one. R. All SS. Ch., Williamsport, Pa., 1927-31.

CLAPP, Lorenzo Russell (N.J.), Old Black Horse Pike, Chew's Landing (R.F.D. 1, Blackwood), N.J.—P-in-c. S. John's, Chew's Landing; Holy Spirit, Bellmawr; 1938—, b. Pittsburgh, Pa., Dec. 21, 1911; s. Rev. Walter Nicholas Clapp and Alice Preston (Muller). Nash., 1936; B.D., 1940. D—1936, P—1937, Bp. Taitt, m. Alice King Muir, June 9, 1938; c. one. Mem. Flying Squadron, Dio. N.J.—N.Y.C. Mssn., 1936-37.

CLARK, Alfred (Conn.), 60 High St., East Haven, Conn.—R. Chr. Ch., 1931—, b. Feb. 19, 1888, London, Eng.; s. Robert Clark and Caroline (Abram). Wadsworth Tech. Inst., London; Un. Tor.; Wyc. L.Th., 1916. D—1916, Bp. Sweeney (Can.); P—1917, Bp. Harding (Can.). m. Bertha Lea, Sept. 6, 1917. Mssn. Elbow, Qu'Appelle Dio, Sask., 1916; R. Caron, Qu'Appelle Dio, Sask., 1917-19; R. Scarborough Junction Par., Toronto, 1919-28; R. Dean, E. York Dnry., Dio. Toronto, 1924-28; Can. Commissary for Bp. of Kyushu, Japan, 1921-28; Asst. R. S. Mary's, Manchester, Conn., 1928-31.

CLARK, Allen William (Ma.), 44 Cherry St., Danvers, Mass.—R. Calv. Ch., 1939—, b. Boston, Feb. 18, 1896; s. B. Preston Clark and Josephine Frances (Allen). Noble and Greenough; Harv., B.A.; U. T. S., N.Y.C., 1922; E. T. S., B.D., 1923. D—1922, Bp. Wm. Lawrence; P—1923, Bp. C. L. Slattery, m. Doris Badger, 1923. Asst. S. Paul's Cathd., Boston, 1923-26; R. S. Thos. Ch., Hanover, N.H., 1926-31; All SS. Ch., Worcester, Mass., Jan.-Nov., 1931. R. All SS. Ch., Brookline, Mass., 1933-38. Publications: "Home Prayers." Worship-by-mail, 1928.

CLARK, Carleton A. (Kan.), 404 So. B St., Arkansas City, Kan.—R. Trin. Ch., 1934—, D—June 10, 1923; P—Dec. 16, 1923, Bp. Wise, R. Epiph. Ch., Sedan, Kan., 1923-24; S. Pet. Ch., Pittsburg, Kan., 1924-27; Epiph. Ch., Independence, Kan., 1927-34.*

CLARK, Clarence C. (N.Y.), 10 Horatio St., N.Y.C.—R. Par. of the Chapel of the Conf.—Yale, Ph.D.

CLARK, David Cartwright (Md.), 29 N. Prospect Sq., Cumberland, Md.—R. Emm. Ch. and Par., 1935—, b. Detroit, Mich., Jan. 2, 1900; s. Rev. John Brittan Clark and Irene Cartwright (Woodbridge). Liggett and N. Woodward Schs., Detroit; Sidwell's Friends' Sch., Washington, D.C.; H. Sch., Washington, D.C.; Boston Un.; Yankton Coll., Yankton, S.D.; V. T. S., D—1931, P—1932, Bp. J. E. Freeman, m. Frances, Maurine Jordan, Nov. 26, 1923; c. two. Lay-R., Dioc. W., Sw.Va., and Va., 1929-31; D-in-c. Trin. Ch., Takoma Park, Dio. W., Feb.-May, 1932; R. Trin. Ch., Takoma Park, D.C., 1932-35.

CLARK, David William (S.D.), Fort Thompson, S.D.—P-in-c. Crow Creek and Lower Brule Ind. Mssn., 1919—, Dean Niobrara Dnry., June, 1931—, b. Belmont, N.Y., Jan. 19, 1889; s. Aaron Baker Clark and Sarah White (Booth). Kear. Milit. Acad.; Trin. Coll., B.A.; Berk., 1918. D—1918, P—1919, Bp. Burleson, m. Elizabeth Mann, June 6, 1918; c. two. In-c. Emm. Ch., Rapid City, and S. Thos. Ch., Sturgis, S.D., 1918-19.

CLARK, Delber Wallace (A.), 1011 Vine St., Phila.—Chapl. Chr. Settlement House, 1940—, b. Washburn, Me., 1889; s. Humphry Clark and Esther Anne (Beckwith). Pub. Sch., Washburn, Me.; Colby Coll., B.A., 1911; U.

T. S., S.T.B., 1918; G. T. S.; Colmb. D—1914, P—1915, Bp. Green, m. Ethel M. Decker, 1920; c. one. M-in-c. Chr. Ch., Jerome, Ariz.; R. All SS. Ch., Mariners Harbor, N.Y.C.; R. Trin. Ch., Winner, S.D.; S. Steph. Ch., Totenville, N.Y.; P-in-c. Big Bend Mssns., Marfa, Tex., 1924-25; R. S. Barth. Par., Crisfield, Md., 1925-27; S. Clem., Greenville, Pa., 1927-31; R. Chr. Ch., Coxsackie, N.Y., 1931-38; R. Trin. Ch., Athens, N.Y., 1932-38; Chapl. S. Luke's Home, Phoenix, Ariz., 1938-40.

CLARK, Edward Huntington, 5806 S.E. 39th Ave., Portland, Ore.—Retired, Aug., 1926—, b. Brookfield, Wis., Feb. 6, 1855; s. Anson Clark and Mary Lanman (Hooker). Wms. Coll., B.A., 1878; Sec. Div. Sch., B.D., 1885. D—1885, P—1885, Bp. Whipple, m. Mary Woodbury Greene, Nov. 17, 1885; c. two. R. Ch. Nativ., Wells, Minn., 1885; Chr. Ch., Red Wing, Minn., 1890; S. Barth. Ch., Chicago, 1892; Ch. Redeem., Elgin, Ill., 1893; S. Mary's Ch., Park Ridge, Ill., 1895; Gr. Ch., Pontiac, Ill., 1897; S. John's Ch., Springfield, Ill., 1906; Ch. Our Sav., Portland, Ore., 1911; S. Barn. Ch., McMinnville, Ore., 1915; R. Ch. Our Sav., Portland, 1918-20; Chapl. S. Helen's Hall, Portland, Ore., 1920-26.

CLARK, Egbert B., Jr. (Sac.), 533 Spencer St., Santa Rosa, Cal.—Dean of Men, Santa Rosa Jr. Coll., Sept., 1935—, b. La Grange, Ill., July 1, 1897; s. Egbert Bailly Clark and Mary Frances (Fox). Stan. Un., B.A., M.A.; Ch. Div. Sch. Pac., 1924. D—1924, Bp. E. L. Parsons; P—1925, Bp. J. H. Johnson, m. Kathryn E. Bowers, Nov. 16, 1926; c. two. P-in-c. S. Cross Ch., Hermosa Beach, Cal., 1925-28; R. Ch. of Incarn., Santa Rosa, Cal., 1928-35. Rur. Dean Convoc. Sonoma, 1929-35. Chrmn. Dept. Publ., Dio. Sac., 1931-36. Dep. Gen. Conv., 1931, '34.

CLARK, Franklin Jones (Be.), 281 4th Ave., N.Y.C.—Secy. Natl. Conv., 1911—; Secy. Gen. Conv., 1934—, b. Philadelphia, Sept. 23, 1873; s. George A. Clark and Hannah Lippincott (Jones). Phila. Div. Sch., S.T.B., 1906, D.D., 1940. D—1906, P—1906, Bp. Whitaker, m. Eleanor Newhall Moss, Reading, Pa., June 22, 1912; c. two. Cur. Holy Trin. Ch., Phila., 1906-08; R. S. Barn. Ch., Reading, Pa., 1908-11.

CLARK, George (Ore.), 1904½ W. 48th St., Los Angeles, Cal.—Non-Par.—, b. Gobles, Mich., June 5, 1887; s. Arthur Burnham Clark and Priscilla (Marvin). H. Sch., Riverside, Cal.; Nash., 1913-15; Berk., 1920-22. D—1922, Bp. Babcock; P—1922, Bp. Webb, Vic. River Falls, Star Prairie, Clear Lake, Turtle Lake, Wis., 1922-24; R. S. Paul's, Pekin, Ill., 1924-30; Vic. S. Luke's, Grant's Pass, and Trin., Ashland, Ore., 1930-31; City Mssn., Los Angeles, 1931-32.

CLARK, Hugh Savage (P.), 5701 Darlington Rd., Pittsburgh, Pa.—R. Ch. of the Redeem., Aug., 1936—, b. Lancaster, Mass., Feb. 18, 1903; s. John C. L. Clark and Ethel May (Savage); H. Sch., Lancaster; Norwich Un.; Harv., B.S. Berk., 1926. D—1925, Bp. Davis; P—1926, Bp. C. B. Brewster, Mstr. S. Paul's Sch., Concord, N.H.; Asst. Calv. Ch., Pittsburgh, 1929-36.*

CLARK, John Booth (S.D.), 714 First Ave. W., Moberidge, S.D.—Supt. Presbyter, Standing Rock Ind. Mssn., 1933—, b. Schuylerville, N.Y., Nov. 13, 1887; s. Rev. Aaron Baker Clark and Sarah White (Booth). Kearney Milit. Acad., Kearney, Neb.; Trin., B.A., 1912; Berk., B.D., 1915. D—1915, Bp. George Biller; P—1916, Bp. F. F. Johnson, m. Rebecca E. Miller, Sept. 12, 1917; c. six. Supt. Presbyter Rosebud Ind. Mssn., 1919; Supt. Presbyter Sisseton Ind. Mssn., 1927-34; Supt. Presbyter Cheyenne Ind. Mssn., 1934-36; P-in-c. S. Phil., Dupree, 1934—; Trin., Lemmon, 1936—; S. Jas., Moberidge, 1940—; (all S.D.). Exam. Chapl., 1932-41; Exec. Coun., 1935-40.

CLARK, Paul Leslie (O.), 5607 Whittier Ave., Cleveland, O.—Asst. P. S. Jas. Par., Nov., 1926—, b. Denver, July 13, 1891; s. Charles Claude Clark and Jessy May (Stockberger). H. Sch., Wadsworth; Actual Business Coll.; Butchell Coll. Un., Akron; Nash. D—1924, Bp. Webb; P—1926, Bp. Ivins, Vic. S. Andr. Chap., Kenosha, Wis., 1925.*

CLARK, Richard Bierce (O.), 351 S. Eagle St., Geneva, Ohio.—R. Chr. Ch., 1939—, b. Canton, O., Sept. 7, 1910; s. William Whittier Clark and Olive (Cavanaugh). And.; Ken., Ph.B., 1936; Bex., B.D., 1936. D—1936, P—1936, Bp. W. L. Rogers, m. Jane Potter, Bulger, Aug. 13, 1938. Asst. R. S. Paul's, Albany, N.Y., 1936-39.

CLARK, Stephen Cutter (L.A.), 1466 N. Los Robles Ave., Pasadena, Cal.—R. S. Mark's Ch., 1927—, Dioc. Secy., 1929—, b. Pasadena, Cal., Aug. 6, 1892; s. Stephen Cutter Clark and Grace Miller (Greene). Un. Cal., B.A., 1914; E. T. S., B.D., 1917. D—1917, Bp. William Lawrence; P—1918, Bp. Hunting, m. Helen Marcia Moodey, June 21, 1917; c. four. M-in-c. S. Luke's Mssn., Park City, Utah, 1917-18; R. S. Paul's Ch., Pomona, Cal., 1918-27; Secy. Dioc. Bd. Chr. Educ., 1919-25; Chrmn. same, 1926-29. Asst. Secy. Dio. L.A., 1927-29. Dep. Gen. Conv., 1937. Ed.: The Los Angeles Churchman, 1930-35. Mem. Dept. Soc. Rel., 1935-1939; Mem. Stndg. Com., 1939—; Mem. Exec. Coun., 1938—; Mem. Cathd. Chapt., 1940—; Dep. Gen. Conv., 1940; Asst. Secy. Ho. Dep., 1940.

CLARK, Walter Bird (Cal.), 350 Summit Ave., Corte Madera, Cal.—Retired, 1935—, b. Lawrence Co., Pa., Mar.

28, 1867; s. Robert Burbage Clark and Ellen (Hunt), West, B.S., 1889; W. T. S.; Kan. Div. Sch. B.D., 1894. D—1894, P—1895, Bp. Thomas, Canon All SS. Cathd., Spokane, Wash., 1900-01; Gr. Ch., Ottawa, Kan., 1893-95; R. S. John's Ch., Abilene, Kan., 1895; Ch. Merciful Sav., Hupa; Ch. S. Mary-the-Virg., San Francisco; Asst. Trin. Ch., San Francisco; Ch. Gd. Shpd., Mineral Wells, Tex.; S. Paul's, Louisville, N.C.; In-c. S. Paul's, Smithfield, N.C.; Holy Innoc. Corte Madera, Cal.

CLARKE, Webster Loring (Sac.), P.O. Box 178, Benicia, Cal.—Retired Apr., 1933—, b. Dorchester, Mass., Mar. 15, 1865; s. William Loring Clark and Ann (Tilden). S. Augustine Coll., Benicia, Cal. D—1890, P—1892, Bp. Winfield, m. Frances Thompson, Santa Rosa, Cal., May 31, 1910. Ch. of Epiph., Vacaville and S. Paul's, Healdsburg, Cal.*

CLARKE, Willis Gaylord (N.C.), 1436 E. 7th St., Charlotte, N.C.—R. S. Pet. Par., 1931—, b. Montgomery, Ala., Apr. 21, 1881; s. Frank B. Clark and May (Banks). Ala. Polytech. Inst., B.S.; Un. So., 1907; Erskine, D.D., 1938. D—1907, P—1908, Bp. Beckwith, m. Lottie Ivy Hibbler, July 31, 1907. Mssy. Dothan, Ala., 1907; Sr. Asst. S. John's Ch., Montgomery, Ala., 1908; R. S. Steph. Ch., Eatow, Ala., 1908-12; S. Andr. Ch., Birmingham, Ala., 1912-16; Trin. Ch., Asheville, N.C., 1916-25; S. Andr. Ch., Tampa, Fla., 1923-31. Stndg. Com., 1940; Dioc. Exec. Coun., 1940; Dep. Gen. Conv., 1940; Chrmn. Dioc. Dept. Chr. Soc. Relations, 1940.

CLARKE, Douchette Redman (Mo.), 2931 Locust St., St. Louis, Mo.—R. All SS. Ch., 1917—, b. Wytheville, Va., Nov. 10, 1885; s. Stephen Anderson Clarke and Phoebe Jane (Redman). Phila. Div. Sch., 1916, B.D. D—1916, Bp. Rhineland; P—1917, Bp. Garland. Mssy-in-c. S. Cypr. Mssn., Elmwood, Phila., 1916-17. Mem. Dioc. Coun., 1937. Dept. Gen. Conv., 1931.

CLARKE, Eugene Taylor. Died February 7, 1941. For data see Edition 1938.

CLARKE, Gerald Campbell (O.), 1842 Hastings Ave., E. Cleveland, O.—R. S. Paul's Ch., Nov., 1928—, b. Wellington, Ont., Can., Sept. 15, 1889; s. David Emory Clarke and Melissa Jane (Jones). H. Sch., Trenton; Un. Tor., B.A., 1913; Trin. Coll., Tor., 1915. D—1915, Bp. Tor.; P—1916, Bp. Ottawa, m. Edith Miriam De Gruchy, June, 1917; c. two.

CLARKE, Herbert Morison. Died October 6, 1938. For data see Edition 1938.

CLARKE, James Edward (C.N.Y.), 70 W. Cayuga St., Oswego, N.Y.—R. Chr. Ch., Sept., 1931—, b. Watertown, N.Y., June 4, 1900; s. Edward Clarke and Harriette Elizabeth (Johnson). H. Sch., Watertown; S. Steph. Coll., B.A., 1925; G. T. S., 1928. D—Apr., 1928, P—Oct., 1928, Bp. Coley, m. Julia Helen Steere, Aug. 26, 1933; c. two. Assoc. R. S. Paul's Ch., Oswego, N.Y., 1928-30; R. S. Paul's Ch., Endicott, N.Y., 1930-31.

CLARKE, John Louis Petit. Died May 28, 1938. For data see Edition 1938.

CLARKE, Lloyd Willis (Minn.), Fourth Ave. at Fourth St. S.E., Minneapolis, Minn.—Epis. Stdt. Chapl., Un. Minn.; R. Holy Trin. Ch., 1941—, b. LeMars, Ia., Mar. 15, 1902; s. Wren Scott Clarke and Mary Josephine (Willis). H. Sch., LeMars; Un. Minn.; Un. So., B.A.; Un. O.; Colmb.; U. T. S.; Sewanee Theol. Sem.; V. T. S., B.D., 1928. D—July, 1928, Bp. Longley; P—May, 1929, Bp. F. F. Reese, m. Martha Haygood Hall, June 25, 1931; c. two. Asst. Gr. Ch., Waycross, Ga.; R. Ch. Gd. Shpd., Athens, and Gr. Ch., Pomeroy, O., 1931-37; Canon, Chr. Ch. Cathd., Louisville, Ky., 1937-41. Author: Article in Southern Churchman, Nov., 1940, entitled "His Holy Temple—Is It the Church?"

CLARKE, Maurice (U.S.C.), Camden, S.C.—R. Gr. Ch., Feb., 1936—, b. Burton-on-Trent, Eng., May 27, 1882; s. William Clarke and Hannah (Turner). Witten, Coll., B.A., 1917, M.A., 1918. Vic. Coll. and Theol. Coll., Manchester, Eng., 1902-05; Oxford, Eng., 1913; Bex., B.D., 1924; Ken., D.D., 1935. D—1907, P—1908, Bp. Gravatt, m. (1) Sheldena Amanda Macrae, Upperville, Va., June 4, 1907; (2) Margaret Emmeline Tresise, Burton-on-Trent, Eng., Apr. 17, 1914; c. two. Mssy. Blue Ridge Mts., Charlestown, W.Va., 1905-08; R. Ch. Ascen., Hinton, W.Va., 1908-09; S. Andr. Ch., Wheeling, W.Va., 1909-10; Ch. Heav. Rest, Springfield, O., 1910-18; S. Luke's Ch., Marietta, O., 1918-23; Exec. Secy. Rel. Educ., Dio. S.O., 1923-30; S. Pet. Ch., Delaware, O.; Dean, S. Paul's Cathd., Marquette, Mich., 1930-36. Exec. Chrmn. Gambier Summer Conf., 1924. Dep. Gen. Conv., 1931. 34. Author: "The Episcopal Church; What It Is and What It Stands For" (1912); "The Reformation in England" (1914); "A Handbook for Leaders of Young People's Societies" (1923); "Religion in the Home: A Handbook for Parents" (1925); "A Church School Book of Prayer and Praise" (1927); "Worship Services for Kindergarten and Primary Children" (1929); "Adventures in Church Worship: Teachers' and Pupils' Book" (1934); "We Believe and Worship" (1938); "Worship and Worshipers in the Church" (1940). Editor of Cloister Series of Church School Courses.

CLARKE, Robert (N.D.), Jamestown, N.D.—In-c. Gr. Ch., 1934—, D—Nov., 1930, Bp. Tyler; P—Mar., 1932, Bp.

Bartlett, In-c. Mssns., Bathgate, Pembina and Walhalla, N.D., 1930-34.*

CLARKE, Robert James (N'k.), Palisade Ave., Fort Lee, N.J.—Vic. Gd. Shpd. Ch., June, 1937—, b. Liverpool, Eng., Sept. 12, 1899; s. John and Mary Elizabeth Clarke. G. T. S., S.T.B., 1931. D—June, 1931, P—May, 1932, Bp. Stearly, m. Margaret Hellstrom, Aug., 1932; c. three. Vic. S. John's Ch., So. Englewood, N.J., 1931; Vic. Ch. Redecm., Palisades Park, N.J., 1932; R. Ch. Transfig., Woodcliff, N.J., 1934-37.

CLARKSON, Allen Boykin (U.S.C.), P.O. Box 311, Edgefield, S.C.—R. Trin. Ch., 1939—, b. Columbia, S.C., May 15, 1913; s. Nathaniel Heyward Clarkson and Floride (Cantey). H. Sch., Columbia, S.C.; Un. S. C., B.A., 1936; Un. So., B.D., 1939. D—1939, P—1940, Bp. J. J. Gravatt.

CLARKSON, Charles Ervine, 312 Byers Ave., Joplin, Mo.—Non-Par.—, D—Aug. 15, 1918, Bp. R. A. Gibson; P—Aug. 31, 1919, Bp. Partridge. In-c. Chr. Ch., Warrensburg, Mo., 1920-21; In-c. Trin. Ch., Quannah, and Mssn. at Childress, Tex., 1921; P-in-c. S. Luke's, Merced, Cal., 1923-24; P-in-c. S. Mark's, Chester, Ill., 1925.*

CLARKSON, David Henry (A.), Annadale on Hudson, N.Y.—Non-Par.—, b. Jersey City, N.J., Dec. 17, 1871; s. Edward Washington Clarkson and Emma Frances (MacMurray). S. Steph.; G. T. S., 1895. D—1895, Bp. Nicholson; P—1895, Bp. Spaulding, m. Bertha Reynolds, Middle Falls, N.Y., June 1, 1904. Mssy. Ch. Gd. Shpd., Colorado City, Colo.; R. S. Luke's Ch., Fort Collins, Colo., 1896-98; Mssy. Ch. Redecm., Bathgate, N.D., 1898-1900; R. Gr. Ch., Jamestown, N.D., 1900-03; Cur. S. Tim. Ch., Roxborough, Phila., 1903-04; R. S. Paul's Ch., Greenwich, N.Y., 1904-07; R. Chr. Ch., Schenectady, N.Y., 1907-16; R. Emer. same, 1916-18; R. Chr. Ch., Schenectady, N.Y., 1918-19. Trust. Hoosac Sch., 1927-34; Alumni Trust. S. Steph. Coll. (now Bard), 1932-35; Vice-Pres. Bd. Trusts., Free Ch. S. Barn., Troy, N.Y., 1930-39; Pres., 1939-40.

CLARKSON, Thomas Simons (La.), Jefferson St., Minden, La.—P-in-c. S. John's, Minden; Trin. Ch., Homer; Ch. of Redeemer, Ruston, 1938—, b. Charlotte, N.C., June 15, 1903; s. Justice Hariot Clarkson and Mary Lloyed (Osborne), daughter Rev. Edwin A. Osborne. Gram. and H. Schs., Charlotte; Un. N. C., B.A.; V. T. S., 1929. D—July, 1929, Bp. Penick; P—July, 1931, Bp. Chesire, m. Frances Cole, June 17, 1933; c. one. D-in-c. Mssns., Trin. Mt. Airey and Galway Meml., Elkin, N.C., 1929-30; P-in-c. Mssns., S. Gabr., Selma; S. Paul's, Smithfield, N.C., 1930-37. P-in-c. S. Jas. Mssn. and City Mssn., Houston, Tex., 1937-38.

CLARY, Edward Jefferson (Va.), State Farm, Va.—Asst. S. Jas., Northam Par., 1940—, b. Richmond, Va., June 11, 1916; s. James Robert Clary and Janet (Hodge). John Marshall; Un. Rich., B.A., 1936; M.A., 1937; V. T. S., B.D., 1940. D—1940, Bp. Tucker.

CLARY, Hugh Valentine (Sw.Va.), 101 Logan St., Bluefield, Va.—R. S. Mary's Ch., Tazewell Par., June, 1934—, b. Disputanta, Va., Jan. 2, 1892; s. Sidney Samuel Clary and Mary Edwina (Fenner). Wm. and Mary Coll.; V. T. S., 1927. D—Oct., 1926, P—May, 1927, Bp. Freeman, m. Helen Mae Bowie, Apr. 22, 1924; c. one. R. S. Mary's, Pocomoke City, Md., 1928-34.

CLASH, Charles Wright (Del.), 2400 West 17th St., Wilmington, Del.—R. Imm. Ch., Oct., 1919—, b. Centreville, Md., Aug. 9, 1884; s. Charles N. Clash and Deborah (Feddeman). Dela. Coll., B.A.; G. T. S., 1909; Un. Del., D.D., 1934. D—1909, P—1910, Bp. Kinsman, m. Mabel W. Maxwell, June 19, 1930. Staff Gr. Ch., N.Y.C., 1909-13; Dean Cathd. S. Mary and S. John, Manila, P.I., 1914-18; Chapl. Base Hosp. 34, France, A.E.F., 1918-19. Mem. Stndg. Com., 1922—; Exam. Chapl., 1928—, Dep. Gen. Conv., 1934. '37. '40.

CLATTENBURG, Albert Edwin (Pa.), 1005 Drexel Ave., Aronimink, Drexel Hill, Pa.—P-in-c. Holy Comf. Ch., Jan., 1938—, b. Somerville, Mass.; s. Joseph Clattenburg and Mary Elizabeth (Elliott). Roa. Coll., 1902, D.D., 1924; V. T. S., 1905, B.D., 1906. D—1905, Bp. Randolph; P—1906, Bp. Lawrence, m. Cornelia Lynch Norris, Phila., Pa., Oct. 11, 1905; c. three. Asst. S. Chrys. Ch., Wollast., Mass., 1905-06; R. same, 1906-10; R. Ch. Adv., Devil's Lake, N.D., 1910-13; Vic. Chr. Ch., Christiana Hundred and Imm. Ch., Wilmington, Del., 1913-16; R. S. Pet. Ch., Hazelton, Pa., 1916-24; R. S. John's, Bala-Cynwyd, Pa., 1924-38. Author: "Man," A Study.

CLAUSEN, Charles John (Roch.), Canandaigua, N.Y.—R. Emer. S. John's Ch., Canandaigua, 1905—. Nash., B.A., 1873, B.D., 1876. D—1876, P—1877, Bp. Talbot, Gr. Ch. Lafayette, Ind., 1876-81; Holy Com. Ch., Utica, N.Y., 1881-86; Trin. Ch., Canaseraga, N.Y., 1886-91.*

CLAY, Albert E. (Cal.), 105 5th St., Pacific Grove, Cal.—Retired—, R. Emer. S. Mary's-by-the-Sea, Sept., 1936—, b. Canterbury, Eng., Dec. 7, 1866; s. Charles Clay and Elizabeth (Patchen). Choristers Sch., Cant. Cathd., Eng.; King's Sch. and S. Aug. Coll., Canterbury, Eng., 1888. D—1889, P—1890, Bp. Lewis, Ontario, Mssy. Can., Asst. S. John's Ch., Prescott, Ont., Can., 1889-1892; Mssy. Washburn and Bayfield, Wis., 1892-95; R. S. Paul's Ch., Central City, Colo., 1895-98; Gr. Ch., Miles Grove, Pa.,

1898-1903; Ch. of Our Father, Foxburg, Pa., 1903-05; S. Anne's Ch., Middletown, Del., 1905-07; Vic. Holy Trin. (Old Swede's), Wilmington, Del., 1907-12; Ch. Redemption, Phila., 1912-25; S. Pet. Ch., Redwood City, Cal., 1925-26; R. S. Mary's-by-the-Sea, Pacific Grove, 1926-36.

CLAYTON, Frederick William (Neb.), 506 So. 26th St., Omaha, Neb.—R. All SS. Ch., Oct., 1927—b. Eng., Feb. 22, 1885; s. Titus Clayton and Elizabeth (Heppburn). The B. M. S. Sch., Durham; S. Aug. Coll., Canterbury, 1914; Tabor Coll., D.D. D—1914, P—1916, Archbp. Thornloe, Ont. Pres. Tabor Coll., Tabor, Ia., 1925-27.

CLAYTON, Robert Leslie (N.J.), 175 Ninth Ave., New York, N.Y.—Tutor and Fellow, G. T. S.; Vic. S. Mary's Chap., Par. of Advent, Westbury, L.I.; 1939—b. Princeton, N.J., Mar. 30, 1914; s. Robert Donahue Clayton and Dorothy Walker (Warren). H. Sch., Princeton; Bard Coll., B.A., 1936; G. T. S., S.T.B., 1939. D—1939, P—1939, Bp. Gardner.

CLAYTON, Sherwood Strobel (Dal.), 2401 College Ave., Fort Worth, Tex.—R. S. John's Ch., Nov., 1934—b. St. Francisville, La., Oct. 8, 1907; s. William DeLamar Clayton (deceased) and Anna (Strobel). Joseph A. Maybin Gram. Sch. and Warren Easton H. Sch., New Orleans; Tulane Un., La., B.A., 1928; V. T. S., B.D., 1931. D—June, 1931, P—May, 1932, Bp. J. C. Morris. Cur. Gr. Ch., New Orleans, 1931-34.

CLAYTOR, Edward McCrady (Fla.), 4 W. King St., Quincy, Fla.—Mssnr-in-c. S. Paul's, Oct., 1927—b. Hopkins, S.C., Aug. 25, 1895; s. Hubert Claytor and Mary Hugenin (Clarkson). Milit. Coll., S.C.; Un. So.; Sewanee. D—July, 1924, P—July, 1925, Bp. Finlay. m. Helen Thurston Barton, Dec. 15, 1923; c. five.*

CLEAL, Joseph Pacy (S.O.), 70 Fairview Ave., Toronto, Ont., Can.—Non-Par.—b. Du Page Co., Ill., Apr. 1, 1860; s. George Cleal and Harriet (Pacy). Lincoln Sch., Eng., and private tuition in U.S. D—(perpet.), 1895, Bp. Boyd Vincent. m. (1) Margaret R. McDonald, 1881; (2) Julia Torrey, 1906; c. eight. Cons. eng. Work in Ch. always done "gratis."

CLEAVELAND, George Julius (W.Va.), Romney, W. Va.—P-in-c. S. Steph. Ch. and assoc. mssns., 1938—b. Sale, N.H., Apr. 21, 1896; s. Rev. Willis Milton Cleaveland and Ida Maude (Robinson). Pub. Sch.; Prep. Dept., Nash.; V. T. S. D—1920, P—1921, Bp. W. L. Gravatt. m. Agnes Louise Price, June 3, 1924. D-in-c. S. Paul Ch., Williamson, W.Va.; R. Gr. Ch., Clover Lick, W.Va.; Trin. Ch., Hamilton, O., 1925-26; P-in-c. Calv. Ch., Montgomery, W.Va.—1926-36; Ascen. Ch., Hinton, W.Va., 1928-36; R. All SS., Aliquippa, Pa., 1936-38.

CLEM, Remy Leland (Sal.), St. John's School, Salina, Kan.—Supt. S. John's Sch., 1936—b. Gresham, Neb., July 31, 1900; s. Albert Leander Clem and Dolly (Lanphere). H. Sch., Gresham, Neb.; Un. Neb., B.A., 1928; M.A., 1935. D—1940, Bp. Spencer. m. Bernice V. Thompson, May 23, 1926; c. two. Author: Text in Economic Geography used by Un. Neb. Extension Division.

CLEM, Walter William (At.), 636 College St., Macon, Ga.—R. S. Paul's Ch., 1935—b. Barre, Mass., July 18, 1902; s. Charles Edgar Clem and Minnie (Ryley). Worcester Acad.; Un. Va., 1931; V. T. S., 1934. D—1934, Bp. Hobson for Bp. Jett; P—1935, Bp. Jett. In-c. S. John's, Waynesboro, Va., 1934-35.

CLEMENT, Henry Harman (W.), 408 Rutland Court, Washington, D.C.—Non-Par.—State Norm. Sch., Greeley, Colo., M.Pedag., 1904. D—1906, P—1908. Gr. Ch., Georgetown, Colo., 1905-08; S. Paul's Ch., Fort Morgan, Colo., 1908-11; R. Emm. Ch., Denver, 1911.*

CLEMENTS, James Parker (Tex.), Texas City, Texas.—M-in-c. S. Geo. Ch., 1939—D—July 5, 1939, Bp. Quinn.*

CLEPHAN, Angus Eugene (O.), State Hosp., Toledo, O.—b. Stockton on Tees, Eng., 1884; s. Eugene Edward and Clara Emily Clephan. Gateshead on Tyne; three Priv. Schs.; Pub. Sch., Field, Eng.; Ch. Mssy. Islington Coll., London, Eng.; Emm. Div., 1913; Un. Saskatchewan (Honors). D—1913, P—1914, Bp. Newnham, Sask., Can. R. Trin. Ch., New Phila., and P-in-c. S. Barn. Mssn., Dennison, O., 1921-27; R. S. Paul's Ch., Put-in-Bay, O., 1927-34; R. Chr. Ch., Lima, O., 1934-35, resigned, ill health.

CLEVELAND, Edmund Janes, 150 Rock St., Fall River, Mass.—R. Ch. of Ascen., 1922—b. Elizabeth, N.J., July 21, 1878; s. Edmund Janes Cleveland and Sarah Elizabeth (Bragaw). Trin., B.A., 1902; Harv., M.A., 1905; E. T. S., B.D., 1905. D—1905, Bp. Brewster; P—1906, Bp. Vinton. m. Margaret T. Hedden, 1906. Asst. Chr. Ch., Springfield, Mass., 1905-06; R. S. Paul's Ch., Peabody, Mass., 1906-08; S. John's Ch., West Hoboken, N.J., 1908-17; S. Phil. Ch., St. Louis, Mo., 1917-18; Chapl. 142nd Inf., 1918; Sr. Chapl. 36th Div. A.E.F., 1918-19; R. Chr. Ch., West-erly, R.I., 1920-22. Author: "Philus, the Stable Boy of Bethlehem," 1927.

CLEVELAND, John Marshall (C.), St. John's Church, Lockport, Ill.—S. John's Ch., 1940—b. Gladale, Hamilton Co., O., Sept. 24, 1900; s. James Harlan Cleveland and Grace Elizabeth (Matthews). Melvin Sch. (private), N.Y.C., 1918; Un. Wis., B.A., 1925; G. T. S., 1929. D—Apr., 1929, Bp. Paul Matthews; P—Oct., 1929, Bp. Ivins.

m. Dorothy L'Hommedieu, Aug. 9, 1926; c. two. Cur. S. Luke's and Vic. S. Steph., Racine, Wis., 1929-30; R. Gr. Ch., Hartland, Wis., 1930-38; S. Andr. Ch., Farm Ridge, Ill., 1938-40.*

CLEVELAND, Oliver Henry (Spok.), 220 Cottage Ave., Cashmere, Wash.—Vic. S. Jas., Cashmere, and S. Luke's, Waterville, 1930—b. Lower Brule, Dakota Ter., Nov. 26, 1876; s. Rev. William Joshua Cleveland and Hannah Elizabeth (Stittler). Shattuck Sch.; W. T. S., 1914. D—1914, P—1914, Bp. A. L. Williams. m. Sadie C. Joy, R. S. John's Ch., Omaha, Neb., 1914-19; S. Paul's Ch., Mt. Vernon, Wash., 1920-30.

CLICKNER, George Miltenberger (S.O.), Chevy Chase, Md.—Retired—Dick., B.A., 1881. D—1887, P—1888, Bp. Parot. Asst. Emm. Ch., Baltimore, 1887-88; Gr. Ch., Baltimore, and In-c. Adv. Chap., 1888-91; R. S. Mark's Ch., Baltimore, 1891-1904; S. Phil. Ch., Cincinnati, 1904-07; Gr. Ch., College Hall, Cincinnati, O., 1907.*

CLIFF, George H. T. (W.Va.), Georgia St., Sistersville, W.Va.—M-in-c. S. Paul's, Sistersville; Gr., S. Mary's, and S. Ann's, New Martinsville, 1939—b. Bloomfield, N.J., Sept. 14, 1903; s. Joseph Cliff and Helen Jane (Langton). H. Sch., Bloomfield, N.J.; N. Y. U.; LaSalle Exten. Un.; DuBose Meml. Ch. Trng. Sch., 1939; V. T. S., 1940. D—1940, Bp. Strider. m. Mary Esther Nichols, June 28, 1930; c. one.

CLIFFORD, Thomas Bennett (Miss.), Centreville, Miss.—Retired, 1938—D—1916, P—1917, Bp. Bratton. In-c. S. Thos. Ch., Centreville, Miss., 1929-38.*

CLINE, Thomas Sparks (Conn.), Watertown, Conn.—R. Chr. Ch., Jan., 1931—Archd. of Litchfield, 1939—b. Woodstown, N.J., Sept. 25, 1877; s. Philip Cline and Anna (Sparks). West. Un., B.A., 1901; Berk., B.D., 1905, D.D., 1924. D—1905, Bp. Brewster; P—1905, Bp. Niles. m. Lois Golden Clute, Toms River, N.J., Sept. 6, 1905; c. three. P-in-c. S. Barn. Ch., Berlin, N.H., 1905-09; Cur. S. Steph. Ch., Boston, Mass., 1909-13; R. Gr. Ch., Mt. Airy, Pa., 1913-24; Prof. Past. Theol., G. T. S., 1924-28, also R. S. Prof. Ch., N.Y., 1924-28. Chapl. U. S. Army, 1917-19. Ret. Past. Theol. and Asst. Deant. Berk., 1928-30. Mem. Dept. Rel. Eduol., Dio. Pa., 1920-24; Dio. Conn., 1923-30; Bd. Exam. Chapl., Dio. Pa., 1919-24; Dio. N.Y., 1925-30; Dio. Conn., 1932-36. Stndg. Com., Mem. 1935—Secy. 1936-39, Pres. 1939—Dep. Gen. Conv., 1934, '37, '40.

CLINGMAN, Rt. Rev. Charles, Off., 421 S. Second St. Res., Indian Hills, R. 6, Louisville, Ky.—Bp. Dio. Ky. 1936—b. Covington, Ky., Jan. 19, 1883; s. Charles Clingman and Mary Ellen (Hartsough). Pub. Schs., Covington, Ky.; Ken., B.A., 1905, L.H.D., 1931; V. T. S., 1908, D.D., 1928. Un. So., D.D., 1928. D—1907, P—1908, Bp. Burton. Con. Bp., Apr. 22, 1936, by Bpp. J. D. Perry, Woodcock, Conner, McDowell, W. T. Capers, Quin, Barnwell, Maxon, Hobson, m. Elizabeth F. Core, Oct. 21, 1909; c. one. R. S. Paul's, Newport, Ky., 1908-13; Incarn., Dallas, Tex., 1913-18; Trin., Houston, Tex., 1918-24; R. Ch. of Adv., Birmingham, Ala., 1924-36. Mem. Stndg. Com. and Bd. Mssns., Dio. Lex., Dal., Texas, Ala. Dep. seven Gen. Convs. Mem. Joint Cmssn. on Faith and Order; Clerical Salaries; Trust. Ch. Pension Fund, 1940—Bd. Regents, Un. So.; Trust. V. T. S., 1939—Psi Upsilon, Phi Beta Kappa.

CLINGMAN, Robert Core (O.), 1664 Glenmount Ave., Akron, Ohio—R. S. Pet. Ch., Firestone Park, 1940—b. Fort Thomas, Ky., Oct. 3, 1910; s. Rt. Rev. Charles Clingman and Elizabeth (Core). H. Sch., Birmingham, Ala.; Birmingham Southern Coll., B.A., 1931; Un. Ala., LL.B., 1934; V. T. S., 1938; Grad. Work, Harv., 1935. D—1938, P—1939, Bp. Clingman. R. S. Pet., Talladega, Ala., Vic. Trin., Alpine, Ala., and S. Andr., Sylacauga, Ala., 1938-40.

CLOUGH, Charles Asa (N.Y.), 29 Monroe Place, Brooklyn, N.Y.—Asst. Trin. Ch., N.Y.C., Jan. 1930—P-in-c. Trin. Mssn. House, 1939—b. Vineyard Haven, Mass., Apr. 8, 1903; s. Charles Asa Clough and Jennie Spaulding (Cromwell). Phillips Acad., Andover, 1918-22; Yale, B.A., 1926; Cambridge Un., Cambridge, Eng., M.A., 1928; E. T. S., B.D., 1929. D—June, 1929, P—Dec., 1929, Bp. Slattery.

CLUTE, Horace Edwin (L.I.), 86 Halsey St., Brooklyn, N.Y.—R. S. Geo. Ch., Sept., 1924—b. Harrisburg, Pa., June 21, 1875; s. Horace Augustus Clute and Mary Ann (Shellenberger). Harrisburg Acad.; Yale Grad. Sch.; Yale Div. Sch., B.D., 1902; Pa. Coll., B.S., 1897. D—1908, P—1909, Bp. Greer. m. Margaret E. Duncan, 1914. R. Holy Nativ., Bronx, N.Y.C., 1910-16; Gr. Ch., Hastings-on-Hudson, 1916-22; Asst. S. Jas. Ch., N.Y.C., 1922-24.

CLUVER, Henry John (Er.), 136 E. Fourth St., Emporium, Pa.—In-c. Emm. Ch., 1936—D—June, 1928, Bp. T. I. Reese; P—June, 1929, Bp. J. C. Ward. In-c. Chr. Ch., Tidouite, Pa., 1928-30; P-in-c. Trin. Ch., Monessen, Pa., 1930-31; S. Geo. Ch., Belleville, Ill., 1931-36. Veteran World War.

COATES, Azael (Har.), 7030 E. Harvey Ave., Merchantville, N.J.—Retired, 1936—b. Gloucester, N.J., Apr. 4, 1868; s. Benjamin M. Coates and Louise (Carey). Phila. Div. Sch., B.D., 1901. D—1901, Bp. Whitaker; P—1905, Bp. Scarborough, m. Mary Johnson, Oct. 30, 1889. Asst. S. Paul's Ch., Camden, N.J., 1901-02; Min. Holy Trin. Ch.,

South River, N.J., 1902; Asst. S. Pet. Ch., Phila., 1902-05; R. Ho. of Prayr, Branchtown, Pa., 1905-10; Cur. Chr. Ch., Norfolk, Pa., 1910; Min. S. Jas., Langhorne, Pa., 1912-14; Min. S. Barth., Wissinoming, Phila., 1914-22; R. Hope Ch., Mt. Hope, Pa., and S. Paul's, Manheim, Pa., 1922-36.

COBB, Joseph Manly (Mo.), 8 So. Bompert St., Webster Groves, Mo.—R. Emm. Ch., 1931—b. Washington, D.C., Apr. 11, 1898; s. Judson Davis Cobb and Bertha (Craig). Pub. and Western H. Sch., Wash., D.C.; Un. Va., M.A.; V. T. S., 1923, B.D.; G. T. S., 1924; Un. Sem. Va.—1923, Bp. Davenport; P.—1924, Bp. Jett. m. Maria Bolton Davidson, June 21, 1927; c. three. Asst. Ch. Incar., N.Y.C., 1923-24; Asst. R. S. John's Ch., Roanoke, Va., 1924-25; R. Chr. Ch., Blacksburg, Va., 1925-29; Trin. Ch., Takoma Park, Washington, D.C., 1929-31.

COBB, Rodney Fitzgerald (P.C.), 401 Jackson St., Rochester, Pa.—R. Trin. Ch., 1940—b. Muscatine, Ia., Sept. 9, 1899; s. Brett M. Cobb and Fanny (Fitzgerald). H. Sch., Davenport; Un. Ia., B.A.; G. T. S., 1924, D.—Apr., 1924, P.—Nov., 1924, Bp. T. N. Morrison. Cur. Trin. Cathd., Davenport, Ia., 1924-27; Cur. Trin. Ch., N.Y.C., May-Dec., 1927; R. Chr. Ch., Austin, Minn., 1927-29; R. Trin. Ch., Rock Island, Ill., 1929-34; R. S. Paul's Ch., Council Bluffs, Ia., 1934-38; P-in-c. Trin. Ch., Princeton, N.J., 1939-40. Secy. Bd. Mssns., 1930-34, Dio. Q.; Dep. Prov. Synod, Northwest, 1925, '35, '36, '38, and Midwest, 1930, '32, '33.

COBDEN, Richard, Died September 5, 1940. For data see Edition 1938.

COBEY, Harry Speake (Ga.), 510 N. Jefferson St., Albany, Ga.—R. S. Paul's Ch., Dec., 1926—b. Grayton, Md., June 21, 1890; s. William Winter Cobey and Ellen Elizabeth (Carpenter). Md. Agr. Coll. (now Un. Md.), B.S.; Emerson Inst., Wash., D.C.; Wesl. Un.; Berk. D.—1917, P.—1918, Bp. Harding, m. Josephine M. Gray, 1918, c. four. Vic. Chapl. Holy Comf., 1918-20 and Cur. S. Paul's Ch., Rock Creek Par., Washington, D.C., 1917-20; Vic. Gr. Ch., Gainesville, Ga., 1920-26. Vice-Chrmn. Dioc. Dept. Chr. Soc. Serv., 1929-36; Chrmn. 1936—, Pres. Bd. Exam. Chapl., 1938—; Dep. Prov. Syn., 1939; Gen. Conv., 1940. Chrmn. Dougherty Co. Welfare Bd.

COBURN, Aaron Cutler, Wooster School, Danbury, Conn.—Hdmstr., Wooster Sch. for Boys, 1926—b. Brooklyn, Conn., June 19, 1884; s. Dr. J. M. Coburn and Abbie M. (Cutler). Amherst, B.A., 1907; Phila. Div. Sch., 1911, B.D., 1912; Hob., Litt.D., 1936, D.—1911, P.—1912, Bp. C. B. Brewster, m. Eugenia Bowen Woolfolk, N.Y., Dec. 1, 1913; c. three. Asst. Gr. Ch., N.Y.C., 1911-12; R. S. Jas. Ch., Danbury, Conn., 1913-28.

COCHRAN, Arthur Myron (Tenn.), 2408 Scovel St., Nashville, Tenn.—P-in-c. Holy Trin., July, 1928—b. Charleston, S.C., Sept. 27, 1878; s. Thomas Izzard Cochran and Cornelia (Elfe). Avery Norm. Inst., Charleston; Fisk Un., Nashville, B.A.; Grad. Music Dept., N. Y. Un. D.—1918, Bp. Cheshire; P.—1920, Bp. Delaney, m. Sarah Jane Bly, Apr. 17, 1903, c. four. Cur. Chap. S. Simon-the-Cyrenian, Phila., 1918-20; Music Dir. and Organist of same; R. S. Ambr. Ch. Raleigh; and Dir. Music S. Aug. Coll., 1920-28. Secy. Fisk Pastors' Sch., 1931-34.

COCHRAN, David Rea (W.M.), 36 Portsmouth Pl., N.E., Grand Rapids, Mich.—Cur. S. Mark's Ch., 1940—b. Buffalo, N.Y., Apr. 9, 1915; s. Clement Hale Cochran and Agnes (Haynes). Loomis Sch., Windsor, Conn.; Ham., B.A., 1936; E. T. S., B.D., 1939; Grad. Sch. Applied Rel., 1940, D.—1940, Bp. Hobson; P.—1940, Bp. Whittemore. Author: "The Relation between Ethics and Eschatology in the Ante-Nicene Fathers," Anglican Theol. Rev., Oct., 1940.

COCHRAN, Morris Bartlett (Tenn.), 435G Vance Ave., Memphis, Tenn.—P-in-c. Emm., S. Paul's, S. Mary's and S. Thos.; Tchr. at Gailor Sch.; 1939—b. Charlotte, N.C., June 19, 1910; s. Rev. Arthur Myron Cochran and Sarah Jane Cochran. Fisk Un., B.A., 1932; G. T. S., 1934; Bp. Payne Div. Sch., B.D., 1937, D.—1939, P.—1939, Bp. Dantridge, m. Carrie Watson, Aug. 19, 1937; c. one. Tchr. and Asst. Chapl., Gaudet Normal and Indus. Sch., New Orleans, 1937-38.

COCHRANE, Nowell Hague (W.Va.), 547 Main, Logan, W.Va.—P-in-c. Holy Trin. Ch., June, 1936—b. Oldham, Lancashire, Eng., Dec. 12, 1908; s. Nowell Cochrane and Mary Jane (Hague). Ch. of Eng. Schs.; Oldham Secondary Sch.; Oldham Tech. Coll.; Davis Sch. Bus. Admin., Manchester, Eng.; Colmb.; Am. Ch. Army Coll., 1930; V. T. S., 1936, D.—June 5, 1936, Bp. Gravatt; P.—June 8, 1937, Bp. Strider. Companion, Community of the Resurrection, Mirfield, Eng.*

COCHRANE, Robert William (N.Y.), 4145 Digney Ave., Bronx, N.Y.—Retired, 1938—b. Dublin, Ire., Aug. 29, 1859; s. Samuel Ayre and Jane Cochrane. D.—1887, P.—1889, Bp. Littlejohn, m. Elizabeth Cathart, Nov. 4, 1907, S. Mich., Brooklyn; S. Aug. Ch., Trin. Par., N.Y.C.; Ascen. Ch., Green Pt.; Asst. S. Thos. Chap., N.Y.C.; R. Gr. Ch., Yantic, Conn.; R. S. Steph. Ch., Woodlawn, R.Y.C.

COCKCROFT, Frank Nuttall (Hon.), Paia, Maui, Hawaii.—Retired, 1937—b. Shawforth, Lancashire, Eng., July 10, 1868; s. Walter Cockcroft and Eliza (Nuttall).

G. T. S., 1897; N. Y. Un., 1901-02, D.—1897, P.—1897, Bp. Talbot, m. Julia Letitia Walcott, Jackson, Mich., Sept. 9, 1903. Trin. Ch., Lander, Wyo., 1897-99; Asst. Zion and S. Tim. Ch., N.Y.C., 1899-1903; Chr. Ch., Henrietta, Mich., 1903-05; S. Paul's Ch., Hamilton, Mont., 1905-11; All SS. Ch., Redding, Cal., 1911-15; P-in-c. Holy Innoc., Lahaina, Hawaii, 1915-37.

COCKE, Henry Teller (W.), Chevy Chase, Md.—R. Chevy Chase Par., 1923—b. City Point, Va., Mar. 2, 1876; s. Henry Teller Cocke and Elizabeth Welsh (Harmer). Va. Milit. Inst.; V. T. S., 1900, D.—1900, Bp. Peterkin, act. for Bp. Randolph; P.—1901, Bp. Randolph, m. Maria L. Snowden, Baltimore, Md., Oct. 24, 1906, M-in-c. Chs. Botetourt Co., Va., 1900-01; S. Mark's Ch., Fincastle, Va.; Trin. Ch., Buchanan, Va.; S. Paul's Ch., New Orleans, 1901-02; S. Paul's Ch., Mexico, Mo., 1902-03; Cur. Gr. Ch., Baltimore, 1903-04; S. Paul's Ch., Winston-Salem, N.C., 1904-16; S. Andr. Ch., Mount Holly, N.J., 1916-23.*

COCKS, Bertrand Richard (Ariz.), Box 2511, Phoenix, Ariz.—Managing Dir., S. Luke's Home, Phoenix, Jan., 1931—b. Petersburg, Can., Mar. 1, 1877; s. Geo. J. Cocks and Sarah Anne (May). Leland Stanford, Jr., Un.; Ch. Div. Sch. Pac., 1908, S.T.M., 1932, D.—1908, P.—1909, Bp. Kendrick, m. Mary Downing, Oct. 17, 1904. Archd. of S.Ariz., 1912-13; Gen. Mssy. Dist. Ariz., 1913-30; Canon Trin. Cathd., Phoenix, Ariz., 1908-36. Exec. Secy. Dist. Ariz., 1930-36.*

CODDINGTON, Herbert Guibord (C.N.Y.), Onondaga Hotel, Syracuse, N.Y. (Nov. 1—May 1); 88 Dayan St., Lowville, N.Y. (May 1—Nov. 1)—R. Emer., Gr. Ch., Syracuse, 1931—b. Cazenovia, N.Y., Feb. 6, 1863; s. Rev. Prof. W. P. Coddington, S.T.D., and Louisa (Guibord). Syr. Un., B.A., 1886, D.D., 1904, LL.B., 1914; G. T. S., 1886-88, D.—1888, P.—1889, Bp. Huntington, m. (1) Leone Adelle Fitch, Lowellville, N.Y., Dec. 12, 1888 (died Apr. 25, 1930), (2) Mrs. Cora Willard Frederic, Dec. 30, 1931, one R. S. John's Ch., Marcellus, N.Y., 1888-91; Gr. Ch., Syracuse, N.Y., 1891-1931. Fnded. S. John's Ch., Phoenix, N.Y., and S. Phil. Ch., Syracuse, N.Y. Chapl. Hosp. Gd. Spid., Syracuse, N.Y., 1906-28. Dep. Gen. Conv., 1904, '07, '10, '13, '16, '19, '28. Exam. Chapl., 1909-36; Mem. Stndg. Com. (C.N.Y.), 1920-36. Pres. Onondaga Histor. Assn., Syracuse, 1935—. Author: Addresses for Private Circula.; Three pamphlets on Genealogy of Coddington and allied families.

CODY, Cortez Robert, Died May 9, 1939. For data see Edition 1938.

COE, Edmund Gwynn (S.C.), 350 Sumter St., Charleston, S.C.—R. S. Pet. Ch., June, 1932—b. Anne Arundel Co., Md., Mar. 1, 1892; s. Rev. Walker Peyton Conway Coe and Ada Ball (Prigg). Randolph Macon Coll., Ashland, Va., B.A., 1914; Coll. of Charleston, M.A., 1925, D.—Nov., 1931, P.—June, 1932, Bp. A. S. Thomas, m. Helen Turner Chewing, Sept. 9, 1912; c. two. Lay-Reader and M-in-c. S. Pet. Ch., Charleston, S.C., 1931-32; Hdmstr., Porter Milit. Acad., Charleston, S.C., 1929-34.*

COE, Francis Tait (O.), 895 E. 150th St., Cleveland, O.—P-in-c. S. Sph. Ch., 1938—b. Ken., D.—June, 1931, P.—May, 1932, Bp. Rogers, Cur. Emm. Ch., Cleveland, O., 1932-34; S. Paul's, Toledo, O., 1934-36; R. S. Geo., Cleveland, O., 1937-38.*

COERR, J. Morris (N.Y.), 300 Middlesex Ave., Metuchen, N.J.—Non-Par.—b. Morris, Otsego Co., N.Y., July 16, 1873; s. Rev. Charles T. Coerr and Charlotte (Morris). S. Steph., 1894; G. T. S., 1897, D.—1897, Bp. Rulison; P.—1898, Bp. Talbot, m. Carlotta Louise Cowing, 1900; c. two. R. S. Paul's Ch., Norwalk, Conn., 1900-02; S. Andr. Ch., Albany, N.Y., 1903-06; Chr. Ch. and Sch., Port Jefferson, N.Y., 1906-11; Holy Cross Ch., Kingston, N.Y., 1912-16. Author: "The People's Mass Book," 1911.

COFFIN, Alexander (Spok.), 1415 W. Eighth Ave., Spokane, Wash.—Retired, 1938—b. Keels, Nfld., Sept. 4, 1870; s. John Coffin and Martha (Long). Bp. Field Coll., St. John's, Nfld. D.—1894, P.—1896, Bp. Nicholson, m. Ella Beatrice Devereaux, 1897; c. six. R. Shell Lake, Wis., 1894-96; S. Pet. Ch., N. La Crosse, Wis., 1896-98; S. Phil. Ch., Joplin, Mo., 1898-01; S. Luke's Ch., Jackson, Tenn., 1901-03; Ch. Holy Comf., Redwood Falls, Minn., 1903-06; Gr. Ch., Pine Island, Minn., 1906-08; Chr. Ch., Benson, Minn., 1908-15; S. John's Ch., Dickinson, N.D., 1915-24; Archd., 1924-38.*

COFFIN, Francis Joseph Howells (N.Y.), 2 Fountain Sq., Larchmont, N.Y.—R. S. John's Ch., 1923—b. Dean of Westchester, 1932—b. Chicago, Ill., Feb. 25, 1869; s. Charles Henry Coffin and Flora (Howells). Chicago Latin Sch.; Sewance Milit. Acad.; Un. So., B.A.; G. T. S., 1913, D.—1913, Bp. Lines; P.—1914, Bp. Courtney, m. Annie Rouilhac Coffin, 1918; c. three. Asst. S. Matth. Ch., N.Y.C., 1913-14, again 1915-17; Mssy-in-c. S. Jas. and S. Andr. Mssns., Greenville, S.C., 1914-15; R. Ch. of Ascen., Montgomery, Ala., 1917-18; S. Mary's Ch., Kinston, N.C., 1919.

COGAN, James Joseph (Ma.), 2 Broad St., Salem, Mass.—Retired, 1940—b. New York City, Aug. 3, 1872; s. Patrick J. Cogan and Sarah (Daniels). H. Sch., Stamford, Conn.; Wesl., B.A., 1902; Berk.; E. T. S., B.D., 1905, D.—1905, Bp. Brewster; P.—1906, Bp. Lawrence, m. Edith Ives, M.D., June 28, 1905; c. two. R. S. Luke's Ch., Fall River,

Mass., 1910; R. Emm. Ch., Wakefield, Mass.; R. S. Paul's Ch., Peabody, Mass., 1922-40.

COGLEY, Charles Grinnell (W.Va.), 1014 Main St., Wellsburg, W.Va.—Retired, 1940—b. La Porte, Ind., Jan. 27, 1872; s. Thomas S. Cogley and Mary L. (Farrand) Columbian Un., now Geo. Wash. Un., B.A., 1893; Bp. Paret Theol. Class, Baltimore; Bp. Satterlee Theol. Class, Washington. D.—1894, Bp. Paret; P.—1898, Bp. Satterlee. m. Ruby Richmond, Oct. 9, 1901; c. one. R. Wm. and Mary Par., Md., 1894; Trin. Ch., Sharpsburg, and S. Andr. Ch., New Kensington, Pa., 1909; S. Paul's Ch., White Haven, Pa., 1911; S. Steph., Fairmont, and S. Mark's, Kingston, Md., 1914; R. Chr. Ch., Wellsburg, W.Va., 1916-40.*

COGSWELL, Colwort Kendall Pier (W.), 311 A St., N.E., Washington, D.C.—Non-Par.—D—1892, P—1893, Bp. Leonard, Asst. S. Andr. Ch., Baltimore; S. Jas. Ch. Old Town, Me.; Asst. S. Geo. Ch., Baltimore; Chapl. Gd. Shpd., and Chapl. S. Matth. and All SS. Chs., Washington, D.C.*

COIT, Charles Wheeler (N.J.), Narberth, Pa.—Retired, Nov., 1934—b. Concord, N.H., Jan. 13, 1861; s. Henry Augustus Coit and Mary Bowman (Wheeler). S. Paul's Sch., Concord, N.H.; Trin. Coll., B.A., M.A.; G. T. S., B.D., 1885, D—1885, P—1886, Bp. W. W. Niles, m. Virginia Kilgour Hickman, Oct. 8, 1907. R. S. Luke's Ch., Charlestown, N.H., 1885-88; Asst. Master, S. Paul's Sch., W. Concord, N.H., 1888-98; R. S. Luke's Ch., Baltimore, Md., 1898-1907; S. Paul's Ch., Windsor, Vt., 1907-11; Prof. N. Test. Gr., Nash., 1911-21; S. Mark's Ch., Hammonont, and P-in-c. S. Mark's Ch., Pleasantville, N.J., 1921-24; Ladbrooke, Warwickshire, Eng., 1925-27; R. S. John's, Chew's Landing, and P-in-c. Ch. of Holy Spirit, Bellmawr, N.J., 1927-34. Exam. Chapl. to Bp. Vt., 1908-11. Bp. N.J., 1929. Mem. Meml. of Merit, Royal Martyr Ch. Union. Publs.: Contributions prose and verse to the *Horae Scholasticae*; "The Granite State Monthly"; "The Catholic Champion"; "The Iron Cross Magazine"; "Granite State Poets"; "The Trinity Tablet." Edited: "School Sermons" by Henry Augustus Coit, D.D. Pub.: "Vision," a Sermon; "The Royal Martyr," Life of King Charles I.

COLBY, James Roy (M.), East Tawas, Mich.—Mssy. The Tawas Field, 1940—b. Detroit, Mich., Apr. 17, 1893; s. William Colby and Harriet (Shepherd) W. Va. Wesl. Coll.; Houghton Sem., N.Y.; Wesl.; Albion Coll. Special work in Soc. Serv. and Psychology. Wis. and Ohio State Universities. D—1925, Bp. Leonard; P—1926, Bp. Rogers, m. Ruth S. Hazen, July 26, 1917; c. three. Asst. Trin. Ch., Toledo, O. Mem. Dept. Mssns. R. Chr. Ch., Geneva, S. Mich., Unionville, All SS., N. Madison, and S. Ann's, Perry (all Ohio), 1926-39; Vic. Chr. Ch., East Tawas, Mich., and S. John's, Au Sable, Mich., 1939-40.

COLCLOUGH, William Frederic (Be.), 534 Walnut St., Cataasauqua, Pa.—R. S. Steph. Ch., 1921—b. Newcastle-under-Lyme, Staffordshire, Eng., Apr. 3, 1870; s. Joseph Colclough and Maria Ellen (Hackney). Queen Eliz. Grammar Sch., Eng.; McGill Un., Montr., B.A., with 1st Rank Honors; Prince, 1894, D—1919, P—1919, Bp. Talbot, m. Sara C. Guy, Dec. 1896; c. four. R. S. Dav. Ch., Bangor, Pa., 1919-21. Mem. Stndg. Com., 1934—

COLCORD, Edward Clark (Vt.), Newport, Vt.—R. S. Mark's, Newport; P-in-c. Island Pond and North Troy; 1940—b. Greenville, Ill., July 25, 1897; s. George Amory Colcord and Julia Longley (Maynard). Pub. Schs., Greenville, Ill.; Oberlin Coll., B.A., 1920, Mus.B., 1928; G. T. S., 1935, D—June 16, 1935, P—June 7, 1936, Bp. Manning. All Angels' Chap., Haines Falls, N.Y., Summer 1935; Mstr., Hoosac Sch., Hoosick, N.Y., 1935-36; Chapl. Lake Delaware Boys' Camp, Delhi, N.Y., Summer 1936. Asst. P. Gr. and S. Pet. Ch., Baltimore, 1936-38; Asst. P. Ch. of Mediator, N.Y.C., 1938-39; Asst. S. Paul's, Burlington, Vt., 1939-40.

COLDREN, Charles M., Jr. (Har.), Y.M.C.A., York, Pa.—Asst. S. John's, 1939—D—1939, P—1939, Bp. Wyatt-Brown.*

COLE, A. Elliston (Ind.), 111 S. Grant St., Bloomington, Ind.—Vic. Trin. Ch.; Chapl. Episc. Stds. Un. Ind.; 1925—b. Atlanta, Ga., Mar. 20, 1892; s. William Judson Cole and Evelyn (Sweeney). Purdue Un., Ind. Un., B.A., M.A., 1927, W. T. S., S.T.B. D—June 11, 1917, P—Oct., 1917, Bp. J. M. Francis, m. Bessie Barlow, Oct., 1917; c. two. R. S. John's Ch., Bedford, Ind., 1917-22; Chr. Ch., Bowling Green, Ky., 1922-25. Bd. Exam. Chapls., 1925—Secy. Bloomington Rotary Club, 1929—; Dist. Gov., Rotary Internat., 1937-38. Author: "A Questionnaire for College Students" (Living Church), 1935.

COLE, Arthur Carman (Ala.), Monteagle, Tenn.—Prof. Eccles. Hist., DuBose Meml. Ch. Trng. Sch., 1922—b. Memphis, Mich., Jan. 28, 1869; s. Daniel Harrison Cole and Celia (Castle). Prep. Dept., Olivet Coll.; Olivet Coll., B.A., 1894; Colmb., M.A., 1904; Chi. Theol. Sem.; Un. So., D.D., 1932, D—1924, P—1925, Bp. W. G. McDowell, m. Anna Maria Paddock, June 29, 1898; c. one.

COLE, Clarence Alfred (N.C.), 302 College St., Oxford, N.C.—R. S. Steph. Ch., Oxford; P-in-c. S. Pet., Stovall, and Holy Trin., Townsville, 1938—b. Washington, D.C., June 15, 1909; s. Carl Adams Cole and Blanche Margaret

(Mack). Eastern H. Sch., Washington, D.C.; Benj. Franklin Un., B.C.S.; Duke Un., B.A.; Un. So., B.D., 1936, D—June 7, 1936, Bp. Freeman; P—May 19, 1937, Bp. Thomas, m. Catharine Tate Povey, June 1, 1938. Asst. R. Gr. Ch., Charleston, S.C., 1936-38; Tchr., Porter Milit. Acad., Charleston, S.C., Jan.-May, 1938.

COLE, Frederick B. Died December 27, 1938. For data see Edition 1938.

COLE, Jackson Lankford (A.), Cooperstown, N.Y.—R. Chr. Ch. and In-c. S.F.C. Fndt., 1934—b. Providence, R.I.; s. Washington L. Cole and Martha (Stalker) Moses Br. Sch., Providence, R.I.; Nash., 1918; V. T. S., 1927, D—1917, P—1918, Bp. Weller, Vic. S. Andr. Par., Kenosha, Wis., 1918-20; R. S. Matth. Par., Enosburg Falls, Vt., 1920-27. Vic. Trin. Ch., Washington, D.C., 1927-34.*

COLE, John Henry (W.N.C.), 17 Ridge St., Asheville, N.C.—M-in-c. S. Matthias Ch., 1940—b. Bracey, Va., Mar. 30, 1895; s. James Henry Cole and Martha (Gilmore). S. Paul's Sch., Lawrenceville, Va.; S. Paul's Normal, 1938; Bp. Payne Div. Sch., 1932, D—1932, Bp. Freeman, m. Mary India Washington, Dec. 25, 1920. Tchr. Pub. Schs. of Va., 1938-40.

COLE, John Sanders (C.), 2132 W. Third St., Waterloo, Iowa—Retired, May, 1933—b. Eng., 1864; s. George Cole and Mary (Sanders) W. T. S., 1898, D—1898, P—1898, Bp. McLaren, m. Elida Craig, Chicago, Ill., 1887. Ch. Annunc., Chicago, 1898-1906; S. Andr. Ch., Waverly, Ia., 1906-10; Mssy. Dio. Spok., Jan.-Nov., 1910; Secy. Dio. Ia., 1913-20. Prov. Dep. Gen. Conv., 1916, '19; S. Andr. Ch., Waverly, Ia., 1910-20; P-in-c. S. Luke's Ch., Cedar Falls, Ia., 1911-20; S. Jas. Ch., Dundee, Ill., 1920-22; S. Christoph. Ch., Oak Park, Ill., 1922-32; Trin. Ch., Belvidere, Ill., 1932-33.

COLE, Lawrence Thomas (N.Y.), 38 E. 37th St., N.Y.C.—b. Ann Arbor, Mich., Apr. 24, 1869; s. Nelson B. Cole and Elizabeth H. (Felch). Un. Mich., B.A., 1892, M.A., 1896; G. T. S., B.D., 1896; S. Steph. Coll., D.D., 1905; Colmb., Ph.D., 1898; G. T. S., S.T.D., 1928, Post Grad. Sch. Ch. Un. Bd. Regents, 1895-98, D—1895, Bp. H. C. Potter; P—1896, Bp. Davies, R. S. John's Ch., Crawfordsville, Ind., 1898; Archd. Michigan City, 1899; Warden S. Steph. Coll., 1899-1903; R. Trin. Sch., N.Y., 1903-37. Exam. Chapl. Dio. N.Y., 1904; Secy. Bd. Trust. G. T. S., 1904; Treas. G. T. S.; Supt. N.Y. Soc. Promoting Rel. Learn. Author: "The Basis of Early Christian Theism," 1898.

COLE, Stuart Gottlieb (Roch.), 630 S. Main St., Geneva, N.Y.—Chapl. and Asst. Prof., Hob., 1939—b. Elmira, N.Y., Nov. 21, 1902; s. Frank Gerry Cole and Rose Belle (Kimmick). Free Acad., Elmira; Hob., B.S.; Bex., B.D., 1928, D—Apr., 1928, P—Nov., 1928, Bp. Coley, m. Doris Mary Lyons, July 14, 1930; c. two. In-c. Geth. Ch., Sherrill, N.Y., 1928-30; Cur. S. Paul's Ch., Syracuse, N.Y., 1930-32; R. Trin. Ch., Seneca Falls, N.Y., 1932-39.

COLE, William Henry (W.M.A.), 446 Hamilton St., Southbridge, Mass.—R. Holy Trin. Par., Mar., 1938—Ed.: Bible Class and Home Department Quarterly, Episc. Church Series, b. Monrath, Queens Co., Ire., Feb. 20, 1904; s. Samuel George Cole and Sarah Jane (Mara), H. Sch., Pittsfield, S. Steph. Coll., B.A.; G. T. S., 1928, S.T.B., 1929, S.T.M., 1931, D—June, 1928, Bp. Oldham, for Bp. Davies; P—May, 1929, Bp. Davies, m. Margaret Winslow Hall, 1935; c. two. Fellow and Tutor, G. T. S., also Asst. S. Mary's Ch., W. New Brighton, S.I., N.Y., 1928-31; Vic. S. Andr., Turner's Falls, Emm., Sherburne Falls, and S. John's, Ashfield, Mass., 1931-38.

COLEMAN, Frederick Alfred (N.Y.), Brewster, N.Y.—R. S. Andr. Ch., Jan., 1927—b. New York City, Jan. 14, 1880; s. Joseph Coleman and Blanche (Conkling). Trin. Sch., N.Y.C.; G. T. S., 1904; Post Grad., 1905, D—1905, Bp. Greer; P—1906, Bp. Lines, m. Helen Greenwood, Brooklyn, N.Y., June 16, 1906; c. two. Mssy-in-c. S. Agnes Ch., Little Falls, and S. Paul's Ch., Butler, N.J., 1905-07; Asst. S. John's Ch., Stamford, Conn., 1907-10; Trin. Ch., So. Norwalk, Conn., 1910-19; S. Paul's Ch., Newark, N.J., 1919-26. Dioc. Rel. Educ., Conn., 1915.

COLEMAN, Harvey Key. Died August 16, 1939. For data see Edition 1938.

COLEMAN, John Gbuduo (Lib.), Balomah, Liberia, W. Africa—Vic-in-c. S. Andr. Ch., 1930—b. Rocktown, Cape Palmas, Mar. 3, 1875; s. Kedo Dabe Coleman and Tangiside Coleman, Hope Waddie Inst., Old Calabar; Cuttington Coll. and Div. Sch. D—1904, P—1906, Bp. S. D. Ferguson, m. Miss Louisa J. Johnson, May 10, 1922; c. four. R. S. Thos. Ch., Krootown, W.A.; Vic. Ch. of Our Sav., Bendu, Liberia, 1923-30.*

COLEMAN, John Milton (L.I.), 1610 Dean St., Brooklyn, N.Y.—R. S. Philip's Ch., Jan., 1933—b. Blackstone, Va., Nov. 25, 1901; s. Charles Washington Coleman and Mattie Tucker. S. Paul's Sch., Lawrenceville, Va.; Lincoln Un., B.A.; G. T. S., 1932, D—May, 1932, P—Dec., 1932, Bp. Stires, m. Hughie Boyer, June 29, 1927; c. four.*

COLES, Charles Ernest (Ore.), 124 W. Sixth St., Albany, Ore.—Non-Par.—s. Rev. John Coles and Mary (Juleff). London Un.; Met. Theol. Coll.; Va. Coll., M.A.; State Un., Ky., Ph.D. Pi Kappa Delta. D—1918, P—1918, Bp. Burleson, m. Margaret Clark (deceased), Old Cumnock, Scotl.; c. three. Mssy. Flaxton, N.D., 1911; E.

Grand Forks, Minn., 1912-17; Gen. Mssy. Springfield, S.D., 1917-20; R. Trin. Ch., Pierre, S.D., Chapl. State Senate, S.D., 1920-22; Chapl. four minute men and O.R.C., 1917-20; R. Trin. Ch. and Vic. S. Jas., Pueblo, Colo., 1922-24; Chapl. Colo. State Hosp. and Minnequa Hosp., 1923-24; R. S. Mich. Ch., Hays, Kan., 1924-32. Exam. Chapl., Dio. Colo.; Del. Prov. Syn., 1922-24; Archd., W.Kan.; Chrmn. Soc. Serv. Dept.; Mem. Coun. Advice; Gen. Mssy. for the Dist. and Exam. Chapl., Dist. Sal. One of three Cmsnrs. for Rural Life Sch. for Clergy, Kansas State Coll. Summers 1925-30. Lectr. Fort Hayes St. Coll., 1927-30. Amer. Legion, 1925-30. Dept. Chapl., V.F.W. and Chapl. Soc. Serv. work, U.S. Govnt. and Ore. St. Organ.; Chapl. C.C.C. Supply Pctr., 1932-36. Vic. S. Jas., Portland, Ore., 1936-37. Vic. S. Pet. Ch., Albany and Linn Co., Ore., 1937-39. Knight Templar, Scottish Rite Mason. Author: "A Sunday Meditation"; "The Apostles Creed"; "You Should Know." Other publications.

†**COLEY, Rt. Rev. Edward Huntington**, Oibiston Apts., Utica, N.Y.—Bp. Dio. C.N.Y. Elected May, 1936.—b. Westville, New Haven, Conn., Aug. 22, 1861; s. James Edward Coley and Mary Gray (Huntington). Yale, B.A., 1884; Berk., 1887, D.D., 1925; Syra. Un., S.T.D., 1912. D—1887, P—1888, Bp. J. Williams. Con. Bp. Suffragan, Dio. C.N.Y., Oct. 7, 1924, by Bpp. Talbot, Lloyd, Ferris, Brent, Longley, Woodcock, Saphore, Cook, Oldham, m. Julia Seely Covell, Oct. 23, 1889 (deceased); c. three. Cur. S. John's, Stamford, Conn., 1887-88; M-in-c. Chr. Ch., Savannah, Ga., 1888-89; R. S. Mary's Ch., So. Manchester, Conn., 1889-93; Asst. R. S. John's Ch., Stamford, Conn., 1893-97; Calv. Ch., Utica, N.Y., 1897-24. Bp. Suffr., Dio. C.N.Y., 1924-36. Secy. Stndg. Com., Dio. C.N.Y., 1906; Exam. Chapl., 1908; Pres. Stndg. Com., Dio. C.N.Y., 1917; Mem. Dioc. Coun., 1920. Dep. Gen. Conv., 1922.

COLLADAY, Samuel R. (Conn.), 52 Meadowbrook Rd., W. Hartford, Conn.—Dean Emer. Chr. Ch. Cathd., 1936—, b. New York City, Sept. 16, 1868; s. William Rittenhouse Colladay and Elizabeth D. (Wiltberger). Un. Pa., B.A., 1891; Berk., 1894, B.D., 1901, D.D., 1919. D—1894, P—1895, Bp. Whitaker, m. Marie Louise Hill, Phila., Pa., Apr. 23, 1895. Cur. S. Jas. Ch., Phila., 1894-96; R. Ch. Mess., Phila., 1896-1900; Prof. N. Test., Berk., 1900-09; Dean, S. Mark's Cathd., Salt Lake City, 1909-16; S. Jas. Ch., W. Hartford, 1916-17; Chr. Ch., Hartford, 1917-19; Dean Chr. Ch. Cathd., Hartford, 1919-36. Mem. Joint Cmsn. Rel. Educ., 1904-10; Mem. G.B.R.E., 1910-13; Secy. and Exam. Chapl. Dio. Conn., 1904-09; Organ. Secy. Conn. S.S. Cmsn., 1908-09; Chrmn. Coun. Adv., Utah, 1909-16. Del. Gen. Conv., 1919, '22, '25, '28, '34. Mem. Stndg. Com., 1920—, Mem. Exec. Coun. 1922—Dio. Conn. Author: "Bible Class Lessons in S. Andr. Cross," 1896-1913.

COLLAR, Thomas John (C.N.Y.), Aurora, N.Y.—R. S. Paul's, Aurora, and P-in-c. Gr. Ch., Union Springs, 1930—, b. Green Twp., St. Joseph Co., Ind., Oct. 29, 1874; s. Thomas T. Collar and Mary Ann (Sweeney). Un. Vincennes, Ind., 1902; Washburn Coll., Topeka, Kan., 1902-03; Kan. Theol. Sch., 1902-05. D—1903, P—1905, Bp. Mills-paugh, m. Harriet Julia Terry, Sangerfield, N.Y., Aug. 10, 1909; c. two. D-in-c. S. Mark's Ch., Oskaloosa, Kan., 1903-05; R. same, 1905-06; P-in-c. S. John's Ch., Omaha, Neb., Oct. to Nov., 1906; R. Holy Trin. Ch., Schuyler, Neb., 1906-08; Ch. Gd. Shpd., Omaha, Neb., 1908-20; Canon Trin. Cathd., Omaha, Neb., 1910-20; P-in-c. S. Ambr. Ch., Grotton, N.Y., and Trin. Ch., Dryden, N.Y., 1920-21; S. Pet. Ch., Bainbridge, and P-in-c. S. Ann's Ch., Afton, N.Y., 1921-30. Mem. and Secy. Stndg. Com., 1915-19, and Clerk Cathd., Chap., 1916-20, both Dio. Neb. Epis. Pastor, Wells Coll., 1930—. Epis. Pastor, Auburn Prison, women, 1930-33, men, 1930—. Dep. Gen. Conv., 1919.

COLLARD, George Francis (N.Y.), S. Mary's Convent, Peekskill, N.Y.—Chapl. S. Mary's Sch., 1936— and Asst. Chapl-in-Res. S. Mary's Convent, Sept., 1936—. b. Newburgh, N.Y., June 17, 1893; s. Oliver B. Collard and Rachel Jane (Stokes). G. T. S. (non-grad.). D—1918, Bp. Stearly, P—1918, Bp. Lines. Cur. Chr. Ch., Hackensack, N.J., 1918-21, also 1923-34 and 1935-36; R. S. Paul's, Hoboken, N.J., 1922-23; Vic. Gr. Chap., E. Rutherford, and S. Mark's, Teaneck, N.J., 1935.

COLLETT, Thomas Alfred Fletcher (N.Y.), 3195 Parsifal Pl., Bronx, N.Y.C.—Inst. Pub. Schs.—, b. London, Eng., Jan. 30, 1886; s. Rev. Maubrey Earnest Collett and Anne (Casely). Geneva Normal, N.Y.; Syr. Un., B.A.; Colomb., M.A. D—1917, P—1919, Bp. of N.Y. m. Irene Lucilia Staab, 1918. Cur. S. Simeon's Ch., and Tchr. for Dept. of Educ., N.Y.C., 1919. R. Gr. Ch., City Island, N.Y.*

COLLETTI, James (Ia.), 306 Washington Blvd., Oak Park, Ill.—Instr. History, Oak Park and River Forest Township H. Sch.—, b. Italy, 1891; s. Antonio Colletti and Anna (LaBella). Pub. Sch.; DeWitt Clinton H. Sch., N.Y.C.; Colomb., B.A., 1915; E. T. S.; Un. Chicago, M.A., 1929. D—1921, P—1921, Bp. Morrison, m. Edith Sarah Best, 1918; c. one. Inst. Hist. and Econ. H. Sch., Davenport, Ia., 1920-26; R. Chr. Ch., Burlington, Ia., 1926-29.*

COLLIER, Ellsworth B. (Mex.), American Consulate, Monterrey, N.L., Mexico—Gen. Mssy. Mex., 1940—. b.

Northport, Wis.; s. Lewis H. Collier and Margaret (Sedgwick). Shattuck Sch.; S. Steph.; G. T. S., 1908. D—1908, P—1908, Bp. Grafton, m. Mary Edith Cleveland, 1908; c. two. Kaukauna, Wis., 1908; R. Holy Apos., Duluth, Minn., 1909; S. Luke's Ch., Vancouver, Wash.; Y.M.C.A. Secy., France, 1917-18; Chapl. U. S. Army, A.E.F., 1918-19; R. Ch. Nativ., Dothan, Ala., 1919-29; Vic. S. Geo., Pachuca, Mex., 1929-38, resigned, illness.

COLLINS, Charles Frederick. Died June 21, 1939. For data see Edition 1938.

COLLINS, Henry Clinton (E.), Summer, Wilderness Lodge, Crescent Lake, Ore., Winter, Pacific Grove, Cal.—Retired, Nov., 1930—. b. Trappe, Md., 1862; s. William Collins and Leah S. Griffin. S. Steph. Coll., 1884-85; Johns Hop., 1885-86; Balt. Med. Coll., M.D., 1891; Un. Va., 1901; V. T. S. D.—1889, P—1902, Bp. Adams, m. Frances Mac-nab, Idaho, June, 1902; c. two. Asst. Emu. Ch., Baltimore, R. S. Paul's, Par. Trappe, Md., 1892-93; China, 1893-1900; Un. Va., 1900-01; Salmon City, Idaho, 1901-03; N. Yakima, Wash., 1903-04; The Dalles, Ore., 1904-07; Portland, Ore., 1907-08; Hood River, Ore., 1908-09; Ventura, Cal., 1909-11; Klamath Falls, Ore., 1911-13; R. S. Luke's Ch., Coeur d'Alene, Ida., 1915-16; The Wilderness, Crescent, Ore., 1916-19; Shrewsbury, Par., Kennedyville, Md., 1919-23; P-in-c. S. Paul's, Sparks, Nev., 1924-26; R. All Hallows Par., Snow Hill, Md., 1926-30. Del. Gen. Conv., 1907; Del. Amer. Prison Cong., Buffalo, 1916.

COLLINS, James Monroe (Pa.), 4708 Kingessing Ave., Phila.—R. Ch. of Atonement, 1918—, b. Philadelphia, Feb. 28, 1882; s. James Watson Reid Collins and Alvaretta (Monroe). Un. Pa. B.A., 1911; Pa. Div. Sch., 1913. D—1913, Bp. Rhineland; P—1914, Bp. Vincent, m. Evelyn Risley, July 31, 1916. R. S. Paul's Ch., Lansing, Mich. Pres. Evangel. Soc.; Secy. Phila. P.E. City Mssn.; Mem. Ch. Foundation, Bd. Exam. Chaps., Bd. Overseers, P. D. S.; Dep. Prov. Syn.

COLLINS, John Alfred (Cal.), 403 29th Ave., San Francisco, Cal.—R. S. Pet. Ch., Aug., 1931—, b. Brooklyn, N.Y., Mar. 1, 1887; s. Charles Marian Collins and Gertrude Emma (Malmene). Pac. Div. Sch., 1918. D—1918, P—1918, Bp. Nichols, m. Amy Margaret MacMurray, 1918; c. two. R. Ch. Holy Sav., Santa Clara, Cal., 1918-20; S. Luke's, Los Gatos, and S. John's, Saratoga, Cal., 1918-27; Asst. to Dean, Gr. Cathd., San Francisco, 1927-30; R. S. Steph. Ch., San Luis Obispo, Cal., Jan.-Aug., 1931.

COLLINS, Paul Doane (Pa.), 2013 Apple Tree St., Phila.—Asst. S. Clem. Ch., 1939—, b. Landsdowne, Pa., July 3, 1911; s. Edward T. Collins and Mabel Harriet (Doane). Epis. Acad., Pa.; Deerfield Acad., Mass.; Dart., B.A.; G. T. S., 1936. D—June 8, 1936, Bp. of Pa.; P—Dec. 18, 1936, Bp. of Salina. Mem. G. T. S. "Assoc. Mssn.," Hays, Kan., 1936-39.

COLLOQUE, Edwin Walter (N.Y.), 1060 Amsterdam Ave., N.Y.C.—Hon. Cur. Ch. Holy Commun., N.Y.C.—, b. Philadelphia; s. Shepard Kollock Colloque and Hannah (Pintard). Priv. Schs.; S. Steph., B.A. and M.A., 1871-76; G. T. S., 1876; Westl., D.D., 1896. D—1876, Bp. Scarborough; P—1877, Bp. Bedell, m. Mary Louise Orrok, Apr. 17, 1876. R. S. Paul's Ch., Medina, O., 1876; S. Paul's Ch., Fremont, O., and S. Mark's, Cleveland, O., 1877; S. Paul's, Oxford, N.Y., 1888; S. John's, Sewaren, N.J., 1901-06; S. Mary's Ch., Mohegan Lake, 1906-16; Cur. Ch. of Holy Commun., N.Y.C., 1917.*

COLLOQUE, Orrok (N.Y.), Valhalla, Westchester Co., N.Y.—Chapl. "St. Mary's in the Field," Valhalla, 1918—, Trin. Coll., B.A., 1899; Colomb., M.A., 1907; N. Y. Un., Ph.D., 1904; G. T. S., 1902. D—1902, Bp. Worthington; P—1903, Bp. Potter, m. Frances A. Shackelford, Aug. 25, 1903.

†**COLMORE, Rt. Rev. Charles Blayney**, P.O. Box 1729, San Juan, Puerto Rico.—Bp. Mssy. Dist. Puerto Rico, including the Virgin Islands (by action of the Gen. Conv. of 1919, the V.I. became a part of the Dist. of Puerto Rico) 1913—. b. Victoria, Tenn., Mar. 31, 1879; s. Robert Lionel Colmore and Priscilla Diana (Addenbrooke). Un. So. B.A., 1898, M.A., 1900, B.D., 1903, D.D., 1914. D—1903, P—1904, Bp. Gailor, Con. Bp. Dec. 17, 1913, by Bpp. Tuttle, Weed, Gailor, Van Buren, Knight, Guerry, m. Sarah Rogers Palmer, Fernandina, Fla., Nov. 18, 1903; c. seven. R. Ch. Mess., Pulaski, Tenn., 1903-04; Cur. Mt. Pleasant, Tenn.; Dean Holy Trin. Cathd., Havana, Cuba, 1905-13.

COLONY, David Carl (Pa.), 156 E. Huntingdon St., Phila.—R. S. Luke's Ch., Kensington, 1938—, b. Pinsk, Russia, Apr. 8, 1899; s. Ivan Colony and Esther (Glauber-eman). Br. Army Schs., Cairo, Egypt; Un. London; Un. Pa., B.A., 1924; Studied privately for orders. D—1927, P—1928, Bp. Paul Matthews, m. Sadie Ella Bedwell, Nov. 29, 1923; c. one. Mstr., Epis. Acad., Overbrook, Pa., 1924-28; Mstr., Hav., 1929-34; Cur. Ch. of Gd. Shpd., Rosemont, Pa., 1927-31; Loc. Ten. S. Luke's, Kensington, Pa., 1937-38. Author: Articles pub. in Harper's Magazine, Scribner's, The Forum, The Readers' Digest, etc.

COLQUHOUN, Joseph Ross (Minn.), Filmore St., Chatfield, Minn.—P-in-c. S. Matth. Ch., Jan., 1934—. b. Glasgow, Scotl., 1879; s. Donald McCol Colquhoun and Margaret (Ross). H. Sch., Glasgow; Un. Glasgow, M.A.; Montr. Dioc. Theol. Coll. D—June, 1910, Bp. Calgary; P—

Oct., 1912, Bp. New Westminster, Can. m. Ruth Smith, Jan. 19, 1917; c. five. Trin. Ch., Elko, B.C., Can., 1912-13; Chapel. to Bp. Glasgow, 1913-16; S. John's Ch., Bailieston, Glasgow, Oct., 1916-24; Gr. Ch., Wabasha, Minn., 1927-34. P-in-c. S. Matth. Ch., Chatfield, and Gr. Ch., Pine Island, Minn., 1925-27.

COLSTON, A. Vaughan (Sw.Va.), 1404 Laburnum Ave., Richmond, Va.—Retired. D—1878. P—1879, Bp. of Chester, Eng. Cur. S. Matth., Liverpool, Eng.; Chr. Ch., Blackheath, London, Eng.; R. Le Mars, Ia.; S. Mary's, Tuxedo Park, N.Y.; R. Ch. Holy Comf., Richmond, Va.; and Archd. Tidewater, R. Emm. Ch., King and Queen C.H., Va.; Archd., Va.

COLTON, William Neely (N.Y.), Tucson, Ariz.— b. Beatrice, Neb., Sept. 18, 1875; s. Joseph Scudder Colton and Sophie (Neely) Hob., B.A., 1897; G. T. S., 1903. D—1903, Bp. Potter; P—1905, Bp. Griswold, m. Margaret Whitney, N.Y., Dec. 28, 1904. Cur. Gr. Ch., N.Y.C.; Mssy. Concordia, Kan.; Hdmsr., S. John's Ch., Milit. Sch., Salina, Kan.; Dean S. Paul's Cathd., Oklahoma City, Okla.; R. S. Barn. Ch., Irvington, N.Y., 1914-37.*

COLWELL, Hollis Wesley (A.), 36 Pinewoods Ave., Troy, N.Y.—R. Ch. of Ascen., 1940— b. Worcester, Mass., Aug. 24, 1898; s. George B. Colwell and Jennie Daly (Crozier). So. H. Sch., Worcester; Grad. work, Harv. and Clark Un.; S. Steph. Coll., B.A.; G. T. S., 1925. D—June, 1925, P—Mar., 1926, Bp. T. F. Davies, m. Pauline Louise Van Wagenen, Oct., 1922; c. two. D- and P-in-c. S. Mary's, Palmer, and S. Andr., Ludlow, Mass., 1925-27; R. S. Andr. Ch., Harrisburg, Pa., 1927-31. Exec. Coun., 1929-30; Chrmn., Pub. Dept., 1929-31; Mem. Field Dept., 1930; Del. Prov. Syn., 1929-30, all Dio. Harv. Del. Prov. Syn., 1935-36. Business Mgr., "Harrisburg Churchman," 1929-31. R. S. Steph. Ch., Beverly, N.J., 1931-40; "Flying Squadron," Dio. N.J., 1938-40; Chapl. of Canterbury Club, Epis. stds. at Rensselaer Polytechnic Inst., 1940.

COMO, John Freeman (Ol.), 117 W. Fourth St., Port Angeles, Wash.—R. S. Andr. Ch., 1939— b. St. John, N.D., Jan. 31, 1896; s. John Como and Sarah (Lassarre). Un. N. D., B.A., 1918. D—Sept., 1926, P—Nov., 1927, Bp. Fox. m. Anna M. Brophy, May 26, 1923; c. one. R. Chr. Ch., Kalispell, Mont., 1928-30; R. S. Mark's, Anaconda, Mont., 1930-39. Published: "The Church of the New Testament," 1927; "In the Light of the Supernatural," 1930; "Of Things Pertaining to Life Hereafter," 1934; "Proof for the Existence of God," 1935.

COMPSON, Frederick James (Har.), The State Hospital, Middletown, Conn.—Retired, May, 1936— b. St. Helens, Lancs., Eng., Jan. 1, 1885; s. Rev. William R. Compson and Emma (Green) Loxton, Grammar; Un. Pa., B.D., 1916. D—Apr., 1916, Bp. M. Williams; P—Nov., 1916, Bp. R. Weller, m. Dr. Florence Eberly Mentzer, Nov. 10, 1920. Mssy. Manistique, Mich., 1916-17; R. Trin. Ch., Mattoon, Ill., 1917-19; Temp. Chapl., Huntington, Pa., 1919-20; Mssy. York, Neb., 1922; Mssy. Anderson, Conn., Ill., 1922-24; Dio. W. Va., 1923; R. Gr. Ch., Linden, N.J., 1925-30; R. S. Jas. Ch., Bedford, Pa., 1930-36.

COMPTON, William Carl (Roch.), 7 Burke Terrace, Rochester, N.Y.—R. Ascen. Ch., 1914— b. Lockport, N.Y., Nov. 21, 1878; s. William Chambers Compton and Mary Alice (Goodman). Hob., B.A., 1904. S. T. D., 1928; G. T. S., 1907. D—1909, P—1910, Bp. Walker, m. Elizabeth Mae Lipsey, Silver Creek, N.Y., Aug. 4, 1914; c. three. S. Alb. Par., Silver Creek, N.Y., 1909; r. same, 1910-12, with chg. S. Pet. Mssn., Forestville, N.Y.; R. S. Luke's Ch., Anchorage, Ky., and In-c. S. Thos. Mssn., Lyndon, Ky., 1912-14. Secy. Bd. Mssns. of Archy., Rochester, N.Y., 1916-17. Asst. Secy. Dio. W.N.Y., 1919-31. Secy. Ch. Ext. Soc., Rochester, 1918-20; 1st Vice-Pres. same, 1920-26; Exec. Coun., 1923-33. Trust. Dio., 1923-33; Dep. Prov. Syn., 1923-31; Gen. Chrmn. N.W.C., 1923; all Dio. W.N.Y.; Trust. Ch. Home, Rochester, 1919-30; Chrmn. Dept. Rel. Educ.; Mem. Depts. of Mssn. of Finance, of Field, all Dio. W.N.Y. Pres. Rochester Humane Society; Pres. Children's Aid Soc., Rochester; Lectr., Eccles. Pol. and Law, Delancy Div. Sch.; Mem. Prov. Com. Rel. Educ., 2nd Prov., 1927-31. Mem. Exec. Coun.; Chrmn. Dept. Rel. Educ., 1931—; Chrmn. Com. Constitution and Canons—, all Dio. Roch.; Dep. Prov. Syn., 1931—; Vice-Chrmn. Provl. Cmssn. Rel. Educ. Mem. Com. Ordinances, Chrmn. Com. Coll. Work, all 2nd Prov. Pres. Stndg. Com., Dio. Roch., 1932; Dep. Gen. Conv., 1925, '34, '37; 1st Alt. Dep. Gen. Conv., 1940; Com. on State and Ch., Dio. Roch., 1940; Vice-Chrmn. Com. R. E. 2nd Prov., 1938. Author: History of the Church of the Ascension, Rochester, N.Y.

CONDIT, George Ethelbert (W.), 541 Mellon St. S.E., Washington, D.C.—R. Ch. of Holy Commun., 1940— b. Rogersville, Pa., May 16, 1915; s. W. Gilbert Condit and Catherine C. (Stumpf) H. Sch.; L.H., B.A., 1936; G. T. S., 1939. D—1939, P—1939, Bp. Taitt. S. Mark's Ch., Phila., 1939-40.

CONDIT, Robert Yellowlee (L.I.), 9818 Ft. Hamilton Pkwy., Brooklyn, N.Y.—R. S. John's Ch., Fort Hamilton, 1933—, D—1930, Bp. Acheson; P—1932, Bp. Stires. Asst. Trin. Ch., Newton Centre, Mass., 1930-31.*

CONDON, Donald William (C.N.Y.), 115 Academy St.,

Fulton, N.Y.—R. All SS. Ch., 1939— b. Binghamton, N.Y., Feb. 17, 1913; s. Thomas W. Condon and Mabel Elizabeth (Sherwood) H. Sch., Johnson City, N.Y.; Hob., B.A., 1934; G. T. S., 1937. D—Apr. 3, 1937, P—Nov. 23, 1937, Bp. Coley, m. Hetty S. Frye, Aug. 25, 1937. R. Chr. Ch., Jordan, and Emm. Ch., Memphis, N.Y., 1937-39.

CONE, Herbert Dunbar, Died October 29, 1940. For data see Edition 1938.

CONE, Liste Hamilton (M.), 11 W. Third St., Monroe, Mich.—R. Trin. Ch., 1939— b. Grand Rapids, Mich., Dec. 30, 1895; s. Henry Arthur Cone and Minnie Ellen (Leach). Asbury Coll. (Theol. Diploma Course), 1918; Albion Coll., B.A., 1923. D—Apr., 1931, P—Dec., 1931, Bp. McCormick, m. Ruth Kathryn Stetinger, Sept. 10, 1921; c. three. R. Ch. of Gd. Shpd., Allegan, Mich., 1931-34. R. S. Mary's Ch., Detroit, 1934-39.

CONE, William Osmond, Died December 10, 1939. For data see Edition 1938.

CONKLIN, Randall William (N.J.), Asbury Park, N.J.—R. Trin. Ch., 1924— b. Brooklyn, N.Y., Mar. 14, 1884; s. James W. Conklin and Susan Jane (Wilson). Syr. Un., 1911; Drew Theol. Sem., 1915. D—1916, P—1917, Bp. Lines, m. Harriet Patrick Teelin, Rome, N.Y., June 15, 1910. Meth. Epis. Ch.; R. S. Alb. and S. Geo. Mssns., Newark, N.J., 1916-21; R. S. Steph. Par., Riverside and Trin. Par., Fairview, N.J., 1921-24.*

CONKLING, Rt. Rev. Wallace Edmonds, 65 East Huron St., Chicago, Ill.—Bp. of Dio. Chic., 1941— b. Matteawan, N.Y.; s. Charles Edmonds Conkling and Susan May (Bright). Matteawan H. Sch.; Wms., B.A.; Ox. Un., B.Litt.; P. D. S., S.T.B. D—1921, P—1922, Bp. A. S. Lloyd. Con. Bp. of Chicago, Feb. 24, 1941, m. Constance L. Sowby (Oxon., M.A.), July 10, 1930; c. one. R. S. Luke's Ch., Phila., 1923-41, and S. John Bapt., Phila., 1935-40. Author: "True Values," 1931; "Darkness and Light," 1931; "The Queen Mother," 1932.*

CONNOR, James W. (Ky.), Totem Rd., Indian Hills, Louisville, Ky.—Asst. S. Luke's, Anchorage; Asst. Min-c. S. Jas., Pewee Valley, S. Jas., Shelbyville, and S. Thos., Lyndon, 1940— b. Washington, D.C., Nov. 16, 1916; s. Wilver Connor and Mary Gladys (Fowler). Eastern H. Sch., Washington, D.C.; Wilson Tehrs., B.S., 1937; V. T. S., B.D., 1940. D—1940, Bp. McClelland, actg. for Bp. Freeman; P—1940, Bp. Clingman.

CONNOP, Herbert (Har.), Box 114, Penney Farms, Fla.—Retired, 1938— b. Leominster, Eng., Apr. 23, 1869; s. James and Ann Connop. Eng. Nat., 1883; Walton Coll., 1895; Am. H. S., 1905; Carver Coll., 1922. D.C., M.C.; G. T. S., 1916; Sea. Div. Sch., B.D., 1925. D—June, 1916, P—Dec., 1916, Bp. J. H. Darlington, m. Ada O. Murdock, June 3, 1924. P-in-c. Chr. Ch., Lykens, Pa., 1916-18; Holy Trin. Ch., Hollidaysburg, Pa., 1918-20; Ascen. Ch., Kulpmont, Pa., 1925-26; Chr. Ch., Milton, Pa., 1926-27; All. S.S. Ch., Selingsrove, and S. Mark's, Northumberland, Pa., 1927-31; R. All SS. Par., Williamsport, Pa., 1931-36. Mem. F. & A. M., S. Wilkes-Barre; Consistory, Williamsport; A. A. O. N. M. S., Wilkes-Barre.*

CONOVER, Thomas Anderson (N.J.), Bernardsville, N.J.—Retired, 1939— b. New York City, Oct. 6, 1868; s. Richard Stevens Conover and Sarah Jones (Potter). S. Paul's, Concord, N.H., 1881-86; Trin. B.A., 1890, S.T.B., 1894; G. T. S., S.T.D., 1939. D—1894, Bp. Talbot, for Bp. Scarborough; P—1896, Bp. Scarborough, m. Charlotte Beasley Green, June 2, 1900; c. one. Instr. Shattuck Sch., Faribault, Minn., 1890-91; Assoc. Mssn., Trenton, N.J., 1894-99; R. S. Bernard's Par., Bernardsville, N.J., 1899-1939. R. S. Bernard's Sch., Gladstone, N.J.—; Actg. Warden S. Martin's House, Bernardsville—; Chapl. State Reformatory for Women, Clinton, N.J.—.

COOK, Edgar Leon (N.k.), 247 State St., Hackensack, N.J.—R. Chr. Ch., May, 1937— b. Binghamton, N.Y., Oct. 10, 1886; s. Edgar D. Cook and Cora (Hoyt) Colgate Un., 1908-09; Drew Sem., 1913-14; G. T. S., 1915. D—1915, P—1916, Bp. Lines, m. Eleanor J. Lum, Madison, N.J., Dec. 30, 1912; c. two. R. S. Thos. Ch., Vernon, N.J.; P-in-c. Ch. Gd. Shpd., Hamburg, N.J., 1915-18; P-in-c. All SS. Ch., Bergenfield, N.J., 1918-22; R. S. Paul's, Jersey City, N.J., 1922-37. Chapl. Camp Dix, 1918, and Camp Merritt, 1918-22.

COOK, Elmer Jay (Conn.), 2682 Main St., Glastonbury, Conn.—Assoc. Min. S. Jas. and S. Luke's; Librar., Hartford Sem. Foundation, 1940— b. Howell, Mich., Aug. 20, 1901; s. Oscar G. Cook and Minnie Bell (Keitchen). Pub. Schs., McKeesport, Pa.; W. and J., B.A., 1924; Oxford, B.Litt., 1929; Hartford Theol. Sem., B.D., 1927. Ph.D., 1930; Colomb., B.S., 1941. D—June 10, 1936, P—Dec. 15, 1936, Bp. Budlong, m. Esther Linton Henning, Sept. 21, 1924; c. one. Vic. S. Jas. Ch., Glastonbury, Conn., 1936-39.

COOK, Leo S. (Cal.), 184 Castro St., Hayward, Cal.—Vic. Trin. Ch., 1937— b. August 22, 1906. Bethel and Fresno State Coll.; Ch. Div. Sch. Pac. D—May 9, 1935, P—Nov. 11, 1935, Bp. Sanford, m. Hazeldeane Hanson, 1934; c. two. Vic. Trin. Ch., Madera, Cal., 1935-37.

COOK, Luther Allen (Ida.), 270 N. Placer St., Idaho Falls, Ida.—Retired, 1940— b. Wisconsin, Feb. 1, 1872; s. Samuel Cook and Elizabeth Adeline (Allen), Neb.

Wesley. Un. D—1923, P—1923, Bp. Page. m. Alice Loerna Woodard, 1900; c. four. Vic. S. Matth. Ch., Prosser, Wash., 1923-25; R. Holy Trin. Ch., Wallace, Idaho, 1925-27; P-in-c. Gr. Ch., Nampa, Ida., 1927-36; Vic. Chr. Ch., Shoshone, Ida., 1936-40.

COOK, Walter Earl (Roch.), East Lake Rd., Rushville, N.Y.—Retired, 1938—, b. Syracuse, N.Y., Sept. 8, 1874; s. Ralph Cook and Frances Dell (Partridge); Hob., B.A.; G. T. S., 1904, D—1904, P—1905, Bp. Olmsted, m. Delia Somers, June 28, 1906; c. three. R. S. John's Ch., Cape Vincent, N.Y., 1906; R. S. John's Ch., Marcellus, N.Y., 1914; Secy. Dio. C.N.Y., 1919; Rochester Ch. Ext. Soc., 1921, Asst. S. Paul's Ch., Rochester, N.Y., 1924-38.

COOKE, Allan Worthington (S.O.), 216 Wentworth Ave., Wyoming, Ohio—Retired, 1940—, b. Annapolis, Md., Dec. 29, 1872; s. Augustus Paul Cooke and Frances Rebecca (Byram), Ex. Yale, 1894, S.; Nash, 1899, B.D., 1907; Harv. Div. Sch., Post Grad., 1906-07; Un. Chicago, Ph.D., 1914, M.A., 1915, Ph.D., 1916; Fellow Dept. Theol., 1915-16, D—1899, Bp. Nicholson; P—1900, Bp. McKim, m. Alice Woodhull Smith, Nov. 26, 1901; c. four. First Mssy., Wamakatsu, Iwashiro, 1902-06; Adj-Prof. Theol., Trin. Div. Sch., Tokyo, 1905-06; P-in-c. Chr. Ch., Sendai, 1907-09; P-in-c. Morioka, 1907-11; Chapl. and Prof., O. T. and Theol., Trng. Sch. for Mssy. Women, Dist. Tokyo, 1907-13; Prof. Theol., Central Theol. Coll., Tokyo, 1915-17; Coun. Adv.; Del. Synod; Del. Gen. Conv., 1913. Overseas, Y.M.C.A., France, 1917-19; Cur. Ch. of Advent, Boston, 1921-25; Non-Par., 1925-27; R. S. Luke's Ch., Cincinnati, 1927-29; P-in-c. Calv. Ch., Cincinnati, 1930-31; R. Chr. Ch., Springfield, O., 1931-40. Mem. Dioc. Dept. Rel. Educ., 1928-32; Del. Prov. Syn., 1932, '33. Author: Kekkou-Rikon ("Marriage and Divorce," in Japanese), Tokyo, 1908; "Sacraments and Society," 1924.

COOKE, Sidney Thomas (C.), 210 E. 75th St., New York, N.Y.—Special Preacher, 1938—, b. London, Eng.; s. Sidney Charles Cooke and Jane Rebecca (Roberts), Priv. Educa. A.T.G. Harley Coll., London, Eng. D—1919, P—1920, Bp. Rhineland, Cur. S. Jas. Ch., Mssy. Transfg. Mssn., Phila.; Cur. S. Mary's Ch., W.Phila.; Mssy. Chester, Pa.; Spec. Preacher, Pastor and Organizer, Gr. Ch. and Chap., N.Y.C.; Assoc. R. S. Jas. Ch., N.Y.C., 1924-32, Acting R. same, 1932-33; Spec. Preacher, 1933-36. Spec. Extension Work, S. Chrys. Ch., Chicago, 1936-38. First Chrmn. N.Y. Dioc. Coun.; Fndr. and Orgnr. N.Y. Metropolitan Work, 1922-33. Mem. Natl. Coun. Order of Sir Galahad.

COOKSON, Milton Albert (Mont.), 215 Third Ave. E., Kalispell, Mont.—R. Chr. Ch., Sept., 1935—, b. Woonsocket, R.I., June 9, 1905; s. Thomas Cookson (deceased) and Rose Ella (Towmbly), H. Sch., Fitchburg; Mt. Hermon Prep. Sch.; Trin., B.A.; G. T. S., 1934, D—June 8, 1934, Bp. Davies; P—Apr. 9, 1935, Bp. Fox, m. D. Emogene Howard, Oct. 11, 1935; c. two. Chr. Ch., Fitchburg, Mass.; Mssy. Roundup, Red Lodge, Field, Mont., 1934-37. Faculty, Dioc. Summer Conf., 1940. Dist. Scout Cmmr., 1938. Chapl., Elks Lodge No. 725, 1938. Author: By Way of Prayer (1939).

COOLEY, Frank Earl, Died January 20, 1939. For data see Edition 1938.

COOLIDGE, John Kitteridge (W.M.), Muskegon, Mich.—R. S. Paul's Ch., Oct., 1932—, Ken., B.A., 1902; Bex., 1905, D—1905, P—1906, Bp. Vincent, m. Blanche K. Barnum, Mar. 5, 1914. Chillicothe, 1905; Bellaire, 1905-06; Asst. Ch. Our Sav., Cincinnati, 1906-07; R. Ch. Heavy Rest, Springfield, Ill., 1907-10; R. S. Jas. Ch., Cheboygan, Mich.; Asst. S. John's, Detroit, Mich., 1911-12; S. Paul's, Burlingame, 1912-15; R. Gr. Ch., Traverse City, Mich., 1915-20; S. Mart. Ch., Cleveland Hts., O., 1920-25; S. Eliz. Ch., Glencoe, Ill., 1925-31.

COOMBS, David (Mo.), 704 Georgia St., Louisiana, Mo.—R. Calv. Ch., Louisiana, S. John's Ch., Prairieville, and Gr., Clarksville, Oct., 1923—, b. Island Cove, Nfld.; s. Joshua and Eliza Coombs, Bp. Field Coll. and Trng. Coll. for Teachers, Nfld.; Montr. Dioc. Theol. Coll., 1916, D—1916, P—1917, Bp. John C. Farthing, Montreal, Can. m. Ethel M. Irish, 1919. Mssy. Labrador; S. John's Ch., Papineauville, Que., 1916-19; S. Paul's Ch., Plainfield, Conn., 1919-23; Dean, N. Convoc., Dio. Mo., 1924. Mem. Dioc. Coun.; Soc. Serv. Dept.; Dept. Field, 1924-26; Mem. Dioc. Com. on Evangelism, 1927; Exam. Chapl., 1927—; Dep. Prov. Syn., 1927; Mem. Dept. Mssns., Dio. Mo., 1928.*

COOMBS, Lynn O. A. (Miss.), D—Nov. 1, 1934, Bp. Stewart, for Miss. In-c. S. Andr., Chicago, 1934-35.*

COONRAD, Ralph Edward (Pa.), 229 W. Seymour St., Germantown, Pa.—Asst-in-c. Ch. S. John BAPT., 1938—, b. Ogdensburg, N.Y., July 3, 1902; s. Edward John Coonrad and Stella (Pugh), DuRose Meml. Trng. Sch.; Un. Pa.; Phila. Div. Sch., 1928, S.T.B. D—Jan., 1932, Bp. Oldham; P—Jan., 1933, Bp. Taitt, m. Elma Reynolds, Nov. 25, 1931. Cur. S. Matth., Francisville, Phila., 1932-33; Cur-in-c. S. Mary's, W.Phila., 1933-37; Vic. S. Mich. and All Ang. Ch. and Ch. of Beloved Disc., Phila., 1937-38.

COOPER, Albert Seth (La.), 910 Second St., Franklin, La.—Retired, 1940—, b. Camden, Del., Feb. 27, 1876; s.

Ezekiel Waugh Cooper, M.D., and Anna Lockwood (Lord), Del., B.A., 1896; G. T. S., 1902, D—1902, P—1902, Bp. Nicholson, m. Elizabeth Toole (Cheshire), 1911. Asst. S. Mark's Ch., Phila., 1902-03; St. Elis. Ch., Phila., 1903. Mssy. in China, 1905-25; R. Ch. Redcum, Orangeburg, S.C., 1925-28; R. S. Mary's, Franklin, La., Mar. C., 1928-40.

COOPER, Edward Joseph (P.Z.), Box 2033, Cristobal, Canal Zone—Retired, 1941—, b. Holcome, Somerset, Eng., Apr. 16, 1863; s. William G. Cooper and Anne (Newman), Par. Sch., Eng.; Boarding Sch., Suffolk, Conn.; Peddie Inst., Princeton, N.J.; G. T. S., 1899, D—Dec. 18, 1897, Bp. Starkey; P—Feb. 2, 1902, Bp. Coleman, for Bp. Starkey, R. S. John-the-Div., Hasbrouck Heights, N.J., 1903; Archd., Hon. Chapl., Canal Zone, and R. Chr. Ch.-by-the-Sea, Colon, R.P., 1907-41.*

COOPER, Fenimore E. (C.N.Y.), 422 Kirk Ave., Syracuse, N.Y.—R. All SS. Ch., May, 1934—, b. Delmar, N.Y., July 3, 1901; s. Frederick A. Cooper and Belle M. (Bressee), Edmeston H. Sch.; Un. Syr.; Colomb., 1923, B.A.; G. T. S., 1935, S.T.B., May, 1936; Mem. Alpha Sigma Phi and Phi Beta Kappa, D—Apr., 1928, P—1928, Bp. Coley, m. Luz Maria Velez, Sept. 7, 1923; c. two. R. Emm. Ch., Elmira, N.Y., 1928-34. 1st Lieut., Chapl., Reserves, Apr. 7, 1937.

COOPER, Francis Marion (Lex.), 1117 Bath Ave., Ashland, Ky.—R. Calv. Ch., Archd. Ohio River Valley, 1938—, b. Baltimore, Nov. 16, 1909; s. Richard R. Cooper and Ida Eva (Harris), Towson Pub. Schs.; Un. Va.; V. T. S. D—June 7, 1935, P—Apr. 6, 1936, Bp. Helfenstein, m. Marian Elizabeth Coleman, May 4, 1936; c. two. R. S. Thos. Ch., Hancock, Md., 1936-38. Exec. Coun., 1939, '40, '41; Chrmn. Rel. Educ., 1940-43; Eccl. Court, 1939, '40, '41; Exec. Com. of Coun., Dio. Lex., 1940, '41.

COOPER, Frederick William (W.Ma.), Adams, Mass.—R. S. Mark's Ch., Mar., 1938—, b. Worcester, Mass., 1905; s. Benjamin Cooper and Clara (Shipman), both deceased. Worcester Tech.; Trin. Coll., B.A., 1930; G. T. S., 1933, S.T.B., 1935, D—June, 1933, Bp. Davies; P—July, 1934, Bp. Lloyd, m. 1935; c. one. Asst. R. Ch. of Ascen., N.Y.C., 1933-38.

COOPER, George Albert (Conn.), 995 Hope St., Springdale, Conn.—Vic. Em. Chap., 1938—, b. Baltimore, Oct. 27, 1905; s. Charles Carroll Cooper and Emma Lavinia (Hammen), Pub. Schs., Baltimore; American Un., B.A., 1936; G. T. S., 1939, D—1939, Bp. Freeman; P—1939, Bp. Budlong, m. Candace Kingsbury Mellen, Apr. 9, 1932; c. one.

COOPER, Harold Edward (Kan.), 108 N.E. Sixth St., Abilene, Kan.—R. S. John's Ch., 1938—, b. Chanute, Kan., Aug. 9, 1905; s. William Henry Cooper and Martha (Gray), Ottawa Un., Kan., B.A., 1929; Col.-Roch. Div. Sch., B.D., 1934; S.-W. T. S., M.S.T.H., 1939, D—1938, P—1938, Bp. Fenner, m. Medora A. Brock, Aug. 30, 1931; c. two. Formerly Bapt. Min.

COOPER, Herbert Hannan (N'k.), Forest Drive, Short Hills, N.J.—R. Chr. Ch., 1940—, b. W. Orange, N.J., May 31, 1909; s. Isaac Herbert Cooper and Mary (Hannan), H. Sch., Montclair, N.J.; Laf., B.S., 1932; V. T. S., B.D., 1935, D—1935, P—1935, Bp. Washburn, m. Catharine Elliott Kennedy, June 14, 1937; c. two. Asst. to R. Chr. Ch., Short Hills, N.J., 1935-40.

COOPER, J. W. Dennes (Roch.), Rochester, N.Y.—In-c. S. Geo. Ch., 1938—, T. C. T., L.Th., 1897, D—1897, P—1898, Bp. of Tor. m. Sophia Seadling Martin, 1898, R. Pickering, Ont., 1897-1900; Stouffville, Ont., 1900-03; East Anzora, N.Y., 1903-07; Asst. Chr. Ch., Rochester, N.Y., 1907-09; R. S. Mich. Ch., Geneseo, N.Y., 1909-38. Dean, Genesee Valley, 1932-34. Educ. Secy., Dio. W.N.Y., 1914. Ed., "The Sword and Shield," 1909.*

COOPER, John Raymond (Md.), 1110 St. Paul St., Baltimore—Cur. Chr. Ch., 1940—, b. Baltimore, May 26, 1913; s. Raymond Earl Cooper and Alti (Brooks), Boys' Latin Sch., Baltimore; St. T. B.A., 1937; V. T. S., B.D., 1940, D—1940, P—1940, Bp. Helfenstein.

COOPER, John Vanderveer (L.I.), 51 Blake Ave., Lynbrook, N.Y.—R. Chr. Ch., 1919—, b. Elizabeth, N.J., Oct. 19, 1873; s. John Cooper and Ophelia (Bronson), DelAnc. Div. Sch. D—1905, P—1906, Bp. Walker, m. Mary Cornelia Tomer, Rochester, N.Y., Dec. 20, 1898; c. three. R. Sodus, Sodus Center, Sodus Point, N.Y., 1905-08; S. Pet. Ch., Dansville, N.Y., 1908-11; Cur. S. Ann's Ch., Brooklynn, N.Y., 1911-13; Cur. S. Paul's Ch., Flatbush, Brooklynn, L.I., 1913-19.

COOPER, John Vanderveer, Jr. (L.I.), 2683 Kenmore Pl., Brooklynn, N.Y.—, b. Buffalo, N.Y., Nov. 9, 1899; s. Rev. John Vanderveer Cooper and Mary C. (Tomer), Trin. Sch., N.Y.C.; G. T. S., 1924, D—1924, Bp. Burgess; P—June, 1925, Bp. Du Moulin, m. Dorothy Isabel Deinema, July 6, 1924, P-in-c. S. John's, Springfield Gardens, L.I., 1924.*

COOPER, Placidus Michael (Sal.), Henry, Ill.—Non-Par., 1933—, b. Acton, Middlesex, Eng. Educ., Eng.; Cald. Bened., 1900-13, D—1914, Bp. Weller; P—1920, Bp. Fawcett, Asst. Gr. Ch., Sheboygan, Wis., 1914-16; Instr. Racine Coll., Racine, Wis., 1916-18; Instr. S. Alb. Sch., Knoxville, Ill., 1918-19; Chapl. and Instr. S. Mary's Sch.,

Knoxville, Ill., 1919-20; Vic. S. John's, Henry, Ill., 1920-30; Vic. Chr. Ch. Kingman, Kan., 1930-33.

COOPER, Richard (W.M.), 620 N. Main St., Three Rivers, Mich.—P-in-c. Trin. Ch., 1940—b. Wayne, Pa., Feb. 21, 1908; s. Abbott Morton Cooper and Mary Emma (Medary), Ch. Farm Sch., Glen Lock, Pa.; Hav., B.A., 1937; G. T. S., S.T.B., 1941, D—1940, Bp. Taitt; P—1940, Bp. Whittemore. D-in-c. Trin. Ch., Three Rivers, Mich., June—Nov., 1940.

COOPER, T. Frederick (W.M.A.), St. James' Rectory, Greenfield, Mass.—Assoc. R. S. Jas. Ch., Greenfield; Vic. S. Andr., Turners Falls, 1938—b. Trinity Bay, Nfld., Dec. 2, 1899; s. Frederic Cooper and Ethel Grace (Hodder), Charles Sumner Gram. Sch. and W. Roxbury H. Sch., Boston; Greenville Coll., Ill., B.A.; Phila. Div. Sch., S.T.B., magnum cum laude, 1929; Un. Pa., Post Grad. work. D—June, 1929, P—Dec., 1929, Bp. Alex. Mann. m. Glenna Dorothy Peterson, Pittsburgh, Nov. 4, 1926; c. three. P-in-c. Ch. of Atone., Carnegie, Pa., 1929-32; Hon. R. Old S. Luke's Chartiers, Woodville, Pa.; R. S. Phil. Ch., Easthampton, Mass., 1932-38. Pres. Greenfield Clericus, 1940-41. Secy. Pub. Dept. Dioc. Coun., 1939-41.

COPE, Arthur Breinig (Sp.), 512 E. Fourth St., Bloomington, Ill.—R. S. Matth. Ch., 1932—b. Buckingham, Pa., Feb. 20, 1905; s. Charles Howard Cope and Eva Etta (Krusen), Nash., 1928. D—June, 1928, P—Feb., 1929, Bp. Fawcett. m. Ellen Baker Towler, Sept. 29, 1932; c. one. Vic. Asst. to Dean of Peoria, Dio. Q., and In-c. S. Andr., Peoria, Zion, Brimfield, S. John's, Henry, Ill., 1928-32. Secy. Dio. Sp., 1934—; Cler. Del. Gen. Conv., 1934, '40.

COPELAND, Don H. (O.), 12479 Cedar Rd., Cleveland Heights, O.—R. S. Alb. Ch., May, 1934—b. Lima, O., Jan. 1, 1898; s. Judge W. T. Copeland and L. Mabel (Herbst), H. Sch., Wapakoneta, O.; W. Reserve Un.; O. No. Un., B.A., 1919; W. T. S. D—Oct. 11, 1921, P—Nov., 1922, Bp. R. L. Harris. m. Irene Freida Haman, June 1, 1920; c. three. Cur. and Org.-Choirstr., Chr. Ch., Dayton, O., 1923-30; R. Chr. Ch., Lima, O., 1930-34.

COPELAND, George (Pa.), 632 N. Easton St., Glenside, Pa.—R. S. Pct. Ch. Weldon—Laf., B.A., 1903; Phila. Div. Sch., 1905-08. D—1908, P—1909, Bp. Whitaker. Asst. Holy Trin. Ch., Phila., 1908-10; S. Ambr. Mssn., Phila., 1910.*

COPELAND, Laurence A. (N.J.), 487 Hudson St., New York, N.Y.—Chapl., S. Mary's Hosp., 1941—b. Reading, Mass., Aug. 19, 1902; s. Edward E. Copeland and Addie M. (Applebee), Pub. Schs., Reading; Harv., B.A., 1927; G. T. S., 1932. D—Apr. 2, 1932, Bp. Matthews; P—Nov. 25, 1932, Bp. Urban. Asst. S. Paul's Ch., Westfield, N.J., 1932-37.

CORBIN, Charles Cuthbert Canterbury (N.J.), 1709 Arctic Ave., Atlantic City, N.J.—R. S. Aug. Ch., 1927—D—1916, P—1917, Ep. Greer. R. S. Clem. Ch., Mt. Vernon, N.Y.; R. S. Aug. Ch., Asbury Park, N.J.*

CORDICK, William John (N.I.), 502 Columbia St., South Bend, Ind.—Retired, 1935—R. Emer. S. Thos., Plymouth, Ind. b. Boston, Aug. 8, 1863; s. Hugh Cordick and Ann (Lawson), Nash., 1892; Sea. Div. Sch. D—1891, P—1892, Bp. C. C. Grafton. m. Mary Jane Mossop, June 30, 1896; c. three. R. Menasha, 1891-94; S. Andr. Ch., Ashland, 1894-98; S. John's Ch., Wausau, 1898-1902; S. Alb. Ch., Superior, 1902-06; all Wis.; Holy Trin. Ch., Pueblo, Colo., 1906-11; Dean Pueblo Dnry.; Dep. Gen. Conv., 1898. Trin., Wheaton, Ill., 1911-16; S. Thos., Plymouth, Ind., 1916-35; Hon. Canon S. Paul's Procatdh., Mishawaka, Ind.

CORDOVA, Libero Venturini (S.Br.A.), Montenegro, R.G.S., Brazil—M-in-c. Holy Spirit, 1939—b. Bage, R.G.S., Brazil, Apr. 11, 1911; s. Eugenio Fernandez de Cordova and Romana (Venturini), Ginario Cruzeiro do Sul Oficial no Brasil, Bacharel em Ciencias e Letras, 1935; Seminarios da Torijia Episcopal Brasileira, 1939. D—1939, Bp. W. M. M. Thomas. m. Aidy Carvalho, Mar. 24, 1934; c. one.

COREY, Hollis Hamilton Ambrose (Hon.), 1041 Tenth Avenue, Honolulu, T.H.—Vic. Ch. of Epiph., Rel. Instr., Iolani Sch. for Boys; 1939—b. Kingscroft, Barnston, Que., Can., July 3, 1883; s. Hamilton Corey and Lillian Alberta (Humphrey), Hatley Model Sch.; Coaticook Acad.; McGill Normal Sch., Montreal; Un. Bishop's Coll., B.A., M.A.; Theol. Sch., Un. Bp. Coll., L.S.T., 1908. D—Sept., 1908, P—Sept., 1909, Bp. Andrew Hunter Dunn, Que. m. Constance Theodora Spencer, Sept. 6, 1910; c. two. Mssy-in-c. S. Clem. Mssn., Labrador, 1908-12; P-in-c. Ch. S. Jas. the Apos., Kenogami, Que., and Chapl. Lake Edward Sanitarium, Lake Edward, Que., 1912-16; Again Mssy-in-c. S. Clem. Mssn., Labrador, 1916-19; Stdt. Jap. Language, Nagoya, Japan, 1919-21; Fndr. and Mssy-in-c. S. Barn. Mssn., Okaya, Japan, 1921-29. Vic. Ch. of Holy Apos., Hilo, T.H., 1929-39; Furlough in Europe and Holy Land, Mar.—Oct., 1939.

CORKER, William Frederick (N'k.), S. Fullerton Ave. and Union St., Montclair, N.J.—Asst. to R. S. Luke's Ch., 1940—b. Ireland, July 21, 1910; s. William John Corker and Mary (Monteith), O. W., B.A., 1936; U. T. S.,

B.D., 1939; G. T. S. D—1940, Bp. Manning; P—1940, Bp. Washburn.

CORNELL, Robert. Died September 16, 1938. For data see Edition 1938.

CORNWELL, Arthur Temple (S.F.), Clearwater, Fla.—R. Emer. Ch. Ascen., 1938—b. Bayonne, N.J., Oct. 27, 1873; s. Arthur Temple Cornwell and Catherine De-Coudress (Allaire). D—1908, P—1910, Bp. Grey. Ch. Holy Innoc. Key West, Fla., 1910; S. Paul's Ch., Charleston, S.C., 1911-14; S. Jas. Ch., Eufaula, Ala., 1915-18; Chr. Ch., Nashville, Tenn., 1918-19; Prin. S. Kath. Sch., Bolivar, Tenn., 1919-20; R. Ch. Ascen., Clearwater, Fla., 1920-38. Author: "The Word of the Truth," "The Essential Gospel," "The Way to Life."

CORRIGAN, Daniel (Mil.), Oconomowoc, Wis.—R. Zion Par., June, 1931—b. Rochester, N.Y., Jan. 25, 1897; s. Herbert James Corrigan and Katherine (Burns), H. Sch., Los Angeles; Nash., 1925, B.D., 1926. D—June, 1924, P—May, 1925, Bp. Webb. m. Elizabeth Waters, Sept. 21, 1926. D-in-c. and R. S. John's Ch., Portage, Wis., 1925-31. Fellow, Coll. of Pchrs., Washington, D.C., 1940.

CORTÉS, Ramon (P.R.), P.O. Box 1902, 10 Central Clausells, Puerto Rico—In-c. S. Mary the Virgin, Clausells, Ponce, 1933—b. Quebrada Limon, P.R., June 27, 1882; s. Francisco Cortes and Narcisca (Maldonado), Schs., Quebrada Limon. D—1925, Bp. Ferrando; P—1926, Bp. Colmore. m. Concepcion Toro, Mar. 26, 1916; c. five. Asst. Ch. of Atone., Quebrada Limon; P-in-c. Holy Trin., Ponce, P.R., 1931-33.

CORTI, Alexander (W.N.Y.), 36 Lake Ave., Silver Creek, N.Y.—P-in-c. S. Alb., Silver Creek, and S. Pet., Forestville, 1936—b. Batavia, N.Y., Apr. 21, 1908; s. Alexander Corti (deceased) and Barbara (Butzi), H. Schs., Batavia and Buffalo; State Tchrs. Coll., Buffalo, B.S., 1930; E. T. S., B.D., 1933. D—June, 1933, P—May, 1934, Bp. C. J. Davis. m. Evelyn Arthur, Oct. 1, 1937; c. one. P-in-c. S. Paul's, Angola, and S. Andr., Irving, N.Y., 1933-38.

COSBEY, Edward (N'k.), 144 Boiling Springs Ave., E. Rutherford, N.J.—In-c. Gr. Chap., Apr., 1936—b. Eng., 1881; s. Rev. James Cosbey and Ellen (Jump), Eng.; Phila. Div. Sch., 1908. D—1908, P—1909, Bp. Whitaker. m. Grace Ethelwyn Snively, 1910. R. Adv. Ch., Kenmore, N.Y.; Asst. S. Mark's-in-the-Bouwerie, N.Y.C., 1922; Asst. S. Luke's Ch., Montclair, N.J., 1926-31; R. S. Luke's, Paterson, N.J., 1931-36.*

COSBEY, James (W.N.Y.), 96 Jewett Ave., Buffalo, N.Y.—R. Ch. Gd. Shpd., 1911—b. Stanhope, Eng., June 27, 1879; s. Rev. James Cosbey and Ellen (Jump), Phila. Div. Sch., B.D., 1908. D—1907, P—1908, Bp. Whitaker. m. May F. Clapham, Phila., June 29, 1909. Cur. S. Jas. Ch., Phila., 1907-08; R. Aboukir, Jamaica, B.W.I., 1908-09; Ch. Epiph., Cincinnati, O., 1909-11.

COSBEY, James, Jr. (W.N.Y.), 96 Jewett Pkwy., Buffalo, N.Y.—Cur. Ch. of Gd. Shpd., 1939—b. Cincinnati, O., Oct. 30, 1910; s. Rev. James Cosbey and May F. (Clapham), Nichols Prep. Sch. for Boys, Buffalo, N.Y.; Wms.; Un. Buffalo, B.A., 1934; G. T. S., 1938. D—1938, P—1939, Bp. Davis. m. Margaret Egbert, May 29, 1939. Cur. Gr. Ch., Lockport, N.Y., and D-in-c. S. John's Mssn., Wilson, N.Y., 1938-40.

COTTER, Francis James Meadows (Conn.), Sharon, Conn.—R. Chr. Ch., 1935—b. New York City, Jan. 17, 1890; s. James Francis Cotter and Elizabeth Ann (Meadows), Townsend Harris Hall; Colmb. Un., B.A., M.A.; G. T. S., 1914. D—1914, Bp. of Albany, P—1915, Bp. of Hankow, m. Ida Miller Taylor, 1915. P-in-c. S. Andr. Ch., Wuchang, China, 1917-27; Dean, Cathd. S. John, Providence, R.I., 1927. Author: "Notes on Chinese Sociology."

COTTON, Charles Edwin (Ol.), 1639 22nd Ave., Longview, Wash.—R. S. Steph. Ch., 1940—b. Philadelphia, May 1, 1892; s. Thomas E. Cotton and Emma Charlotte (Baker), Rensselaer Polytechnic Inst., Troy, N.Y.; Un. Idaho, B.S., 1922, M.S., 1929; Un. Cal., Albright Sem. D—June 10, 1936, Bp. Sterrett; P—Dec. 18, 1936, Bp. Cross. m. (1) Florence Isabel Davis (deceased), May 1, 1915; (2) Florence Helen Simpson, Jan. 24, 1939; c. four. S. Mich., Birdsboro, and S. Gabr., Douglassville, Pa., 1933-36; P-in-c. Calv., Roslyn, and Holy Nativ., Cle Elum, Wash., 1936-39; Canon Cathd. S. John Evang., Spokane, Wash., 1939-40.

COTTON, Percy Glover (Me.), 116 Main St., Houlton, Me.—R. Ch. of Gd. Shpd., 1938—b. Wellington, Prince Edw. Is., Can., June 8, 1884; s. John Cotton and Ellen Radcliff (Glover), S. Peter's Boys' Sch., Private, Charlottetown, P.E.I., Can.; Un. King's Coll., Windsor, N.S., B.A., 1911; G. T. S., 1914. D—1914, P—1915, Bp. Worrell, N.S. m. Miss Evelyn Davida Smith, Amherst, N.S., June 30, 1915; c. four. P-in-c. S. Jas. Ch., Old Town, Me., 1923-24; R. S. Anne's, Calais, and P-in-c. S. Luke's, Woodland, Me., 1924-38.

COUCH, Woolsey Ernest (At.), 124 West John Calvin Ave., College Park, Ga.—R. S. John's, Nov., 1932—b. New Vienna, O., Aug. 19, 1894; s. Elijah Patten Couch and Eleanor (Woolsey), Johnson Sem., B.A., 1916; Yale,

B.D.; V. T. S., 1929. D—June, 1929, P—1930, Bp. Mikell, m. Letta Eugenia Deller, May 24, 1930. R. Ch. Our Sav., Atlanta, Ga., 1929-32.

COUNT, Earl W. (Cal.), 3505 167th St., Flushing, N.Y.—Asst. Prof. Anatomy, N. Y. Medical Sch., Sept., 1937—b. Irvington-on-Hudson, Oct. 22, 1899; s. Rev. Elmer Ernest Count, D.D., and Viette Ella (Thompson). Williams Coll., B.A., 1922; Boston Un. Sch. of Theol.; Hiff Theol. Sem.; Garrett Biblical Inst., B.D., 1926; Northwestern Un.; Un. Cal., Ph.D., 1935. D—1933, P—1934, Bp. Parsons, m. Maude A. Poole, 1928.*

COUPLAND, Robert Saunders, 2115 Chestnut St., New Orleans, La.—R. Trin. Ch., 1911—W. and M., B.A., 1891. D—1894, Bp. Whittle; P—1895, Bp. Randolph. Asst. S. Luke's Ch., Norfolk, Va., 1895-97; R. S. John's Ch., Covington, Ky., 1897; Ch. Ascen., Baltimore.*

COURAGE, Maxwell Bishop (C.N.Y.), 31 Woodland Ave., Summit, N.J.—Cur. Calv. Ch., 1940—b. Hermitage, Md., June 9, 1912; s. Rev. William Reeves Courage and Effie M. (Way). Utica Acad.; Hob., B.A., 1935; G. T. S., 1938. D—1938, P—1938, Bp. Coley. Emm. Ch., E. Syracuse, N.Y., 1938-40.

COURAGE, William Reeves (C.N.Y.), Christ Church Rectory, Jordan, N.Y.—Mssy. Chr. Ch., Jordan, and Emm. Ch., Memphis, 1939—b. Newfoundland, Dec. 13, 1883; s. John Roland Courage and Elizabeth (Reeves). Bp. Field Coll. for Boys, S. John's, Nfld.; Queen's Theol. Coll., St. John's, 1910. D—1910, P—1911, Bp. Jones, m. Effie M. Way, June, 1911; c. six. Pastor Ch. Redem., Watertown, N.Y., 1924-28; R. Meml. Ch. of Holy Cross, Utica, N.Y., 1928-39; P-in-c. S. Paul's Chap., N. Utica, N.Y., 1936-38.

COURTNEY, Harold George Frederick (L.I.), 170 68th St., Brooklyn, N.Y.—R. S. Andr. Ch., June, 1934—b. New York City, June 20, 1906; s. Frederick Roland Courtney and Margaret Mabel (Mortimer). Commercial H. Sch., New Haven, 1925; Nash. Colleg. Dept.; Nash., 1934. D—May, 1934, Bp. Creighton; P—Dec., 1934, Bp. Stires.*

COUSINS, Frederick (Ga.), Anson Dodge Meml. Home, St. Simon's Island, Ga.—Retired, 1938—b. So. Creake, Norfolk, Eng., Feb. 20, 1870; s. Robert Cousins and Ann (Webster). Pub. Sch., St. John's, Winnipeg, Can., 1910. D—1910, P—1911, Bp. Loithouse, Can. m. Edith Jane Johnson, 1911. R. Gr. Ch., Weldon, N.C., 1919-20; S. Steph., Hamburg, Mich., 1920-23; R. S. Luke's, Caribou, Me., 1923-24; P-in-c. S. Andr., Darien, Ga., 1924-38.*

COUTU, Henry Joseph Walter (S.H.B.). D—June 2, 1926, P—May 24, 1927, Bp. C. B. Brewster. Asst. Min. Gr., New Bedford, Mass., 1926-27.*

COVELL, Charles van Orden (Va.), Madison St., Orange, Va.—R. S. Thos. and Chapl. Woodberry Forest Sch., 1938—b. Montclair, N.J., Jan. 4, 1904; s. William Simpson Covell and Harriet M. (van Orden). Chestnut Hill Acad.; Wms. Coll., B.A.; V. T. S., B.D., 1934. D—June, 1934, P—Jan., 1935, Bp. H. St. G. Tucker, m. Katherine Shaw, Oct. 20, 1934; c. two. D-in-c. S. Anne's Par., Loretto, Va., 1934-38; c. R. S. Anne's, Essex Co., S. Pet., Port Royal, and Trin., Bowling Green, Va., 1935-38.

COVELL, David Ransom (S.O.), 412 Sycamore St., Cincinnati, O.—Field Secy., The Forward Movement, b. Richfield Springs, N.Y., Mar. 14, 1887; s. Luther W. Covell and Lefa Ann (Ransom). Geo. Wash. Un., B.A., M.A., L.H.D., 1936; Oxford, Eng., Graduate course; G. T. S., B.D., 1913. D—1913, P—1914, Bp. Harding, m. Mary T. Scheurman, 1916; c. two. Cur. S. Steph. Ch., Wash., D.C., 1913-14; Mssy. Dist. of Asheville, 1914-16; R. Chr. Ch., Wash., D.C., 1916-19; Trin. Dioc. Ch., Supt. Epis. City Mssn. and Exec. Prisoners' Aid Assoc., Dio. Wash., 1919-24. Exec. Secy., Dio. L.A., 1924-29; Gen. Secy., Field Dept., Natl. Coun., 1929-35; Exec. Secy., Dio. S.O., 1935-40.

COVELL, Herbert Edson (L.I.), 821 E. Third St., North Platte, Neb.—Retired, 1940—b. Eastman, Wis., Jan. 23, 1870; s. Walter K. Covell and Frances C. (Kenyon). Un. Neb., B.A., M.A.; Boston Un., 2 yrs., Post Grad. work and Theol.; E. T. S., B.D., 1904. D—1905, P—1906, Bp. Lawrence. Cur. Ch. Ascen., Fall River, Mass., 1905-06; Cur. S. Thos. Ch., Brooklyn, N.Y., 1907-08; R. S. Thos. Ch., Ravenwood, L.I., 1908-12; P-in-c. Ch. Adv., Brooklyn, N.Y., 1912-16; R. Ch. Epiph., Ozone Park, N.Y.C., 1916-17; Chapl. U. S. Army, 1918-20; Res. Chapl. U. S. Army; R. S. Simon's Ch., Brooklyn, N.Y., 1921-29; Loc. Ten. All SS. Ch., Denver, 1929; R. Chr. Ch., Sag Harbor, N.Y., 1931-40.

COWANS, William (L.A.), 419 Fourth St., Redlands, Cal.—R. Trin. Ch., 1926—Dean, Convoc. San Bernardino, 1927—b. Newcastle-on-Tyne, Eng., Apr. 28, 1888; s. Thomas Cowans and Elizabeth (Dunn). Ch. Army Coll., London, Eng.; S. John's Coll., Winnipeg, A.Th., 1914; Wyc. Coll., Tor., 1923. Diploma, Theol. D—May, 1914, P—June, 1915, Bp. of Rupert's Land, m. Agnes E. M. Marsden, Winnipeg, June 29, 1915; c. two. Grand Pre-late, K.T., Cal., 1931. Assoc. Prof. Rel. Educ., Un. Redlands, Cal., 1937-38. Pres. Kiwanis Club of Redlands, 1938; Commander Knights Templar, Redlands, 1936. Dep. Gen. Conv., 1940.

COWDERY, Arthur Root (Roch.), 88 Castlebar Rd., Rochester, N.Y.—R. S. Thos. Ch., 1940—b. Glens Falls, N.Y., Jan. 16, 1904; s. Arthur Byron Cowdery and Grace Edna (Albro). Cor., B.A., 1925; G. T. S., 1928. D—May, 1928, Bp. Nelson; P—Dec., 1928, Bp. Oldham. m. Alice Mary Medway, Nov. 30, 1928; c. three. Asst. Zion Ch., Morris, N.Y., June—Dec., 1928; R. Chr. Ch., Gilbertsville, N.Y., 1928-31; R. S. Mark's Ch., Malone, N.Y., 1931-40.

COWLES, Stuart Cushman (Conn.), Lyons Plains Rd., Weston, Conn.—P-in-c. Emm. Ch., 1940—b. East Granby, Conn., June 26, 1911; s. Rollin William Cowles and Grace Douglas (Perkins). H. Sch.; Amh.; Trin., B.A., 1934; G. T. S., 1939. D—1939, P—1940, Bp. Budlong. m. Miriam Willis Hoxie, Feb. 5, 1940. Vic. Emm. Ch., Weston, Conn., 1939-40.

COWLING, Robert Arthur (Ia.), 522 Center St., Sioux City, Ia.—R. S. Paul's Ch., June, 1930—b. Bury, Que., Can., Feb. 19, 1880; s. Robert Charles Cowling and Emma S. (French). Cookshire Acad.; Bishop's Coll., B.A., 1900. D—1903, P—1904, Bp. Dunn (Que.). m. Florence Augusta Annett, Montreal, Can., Aug. 23, 1905; c. five. Mssy. Chicutim and Roberval, Que., 1903; Mssy. and R. Haileybury, Ont., 1904; R. Parry Sound, Ont., 1909; Chr. Meml. Ch., Hibbing, Minn., 1919-26; Gr. Ch., Huron, S.D., 1926-28; P-in-c. S. Pet., Lake Andes, and S. Phil., Armour, S.D., 1928-30.

COWLING, Roster Cleon, R.F.D., Annapolis, Md.—R. S. Marg. Ch., Westminster Par., V. T. S. D—1897, Bp. Whittle; P—1898, Bp. Gibson. Wickliffe Par., Madison C.H., Va., 1897; All SS. Ch., Yemasee, S.C.; Chr. Ch., Middlesex.

COX, Arthur Hume (Va.), 100 Pennsylvania Ave., Lynchburg, Va.—R. Gr. Meml. Ch., 1941—b. Richmond, Va., Apr. 6, 1905; s. Herbert Francis Cox and Corrie Novie (Sprinkle). H. Sch., Richmond, Va.; Un. Rich., B.S., 1932; V. T. S., B.D., 1938. D—1938, Bp. H. St. G. Tucker; P—1939, Bp. Goodwin. R. S. John's, Columbia, Gr., Brems Bluff, S. (Is.), Louisa, Va., 1938-41.

COX, Francis A. (Sh.), St. John's University, Shanghai, China—Chancellor, S. John's Un., 1941—b. Raleigh, N.C., Aug. 21, 1885. Horner Milit. Acad.; Un. N. C., B.A., 1905; Un. Va., LL.B., 1907; V. T. S., 1921. m. Mary Pemberton Moncure, Aug. 3, 1921. Served, A.E.F., Capt. F.A. St. Mihiel, Meuse-Argonne; Archd., 1935-41; Gr. Ch., Soochow, 1921-35; Chrmn. Stndg. Com.; Coun. of Advice; Bd. of Dir., S. John's Un.

COX, Frank (Pa.), 19 No. 56th St., Phila., Pa.—R. Ch. of Redemption, 1935—b. Philadelphia, Oct. 18, 1895; s. Walter Stowman Cox and Mary Elizabeth (Perkins). Epis. Acad., Phila.; Un. Va.; V. T. S., 1922. D—1922, P—1923, Bp. Wm. C. Brown. m. Bertha Gladys Dolan, 1923; c. five. R. Bromfield Par., Sperryville, Va., 1922-24; R. Ascen. Meml. Ch., N.Y.C., 1924-30; Asst. Calv., Germantown, Pa., 1930-35.

COX, George Benson (L.I.), Brooklyn Ave. and 7th St., Valley Stream, L.I., N.Y.—Vic. Trin. Chap., 1928—s. John W. Cox and Mary (Boyle). H. Sch., Kincardine, Ont.; Un. Western Ont., B.A., 1906; Huron Coll., 1907; Trin. Coll., Tor., S.T.B., 1910; Colomb., M.A., 1911; G. T. S., 1910-11. Grad. Community Tr. Sch., N.Y., 1924; Sch. of Liturgical Music, N.Y., 1925. D—1907, P—1908, Bp. David Williams. R. Hanover, Dio. Huron, 1907-10; Cur. S. Paul's Chap., Trin. Par., N.Y.C., 1911-24; Asst. S. Clem. Ch., N.Y.C., 1924-28.

COX, Harvey Atkinson (N.C.), Box 10, Mayodan, N.C.—R. Ch. of Mess., and adj. Mssn., Oct., 1936—b. Ayden, N.C., Nov. 18, 1887; s. Calvin Cox and Emily Evelyn (Smith), both deceased. Salem Boys' Sch.; Christ Sch., Arden, N.C.; Un. N.C., B.A., 1918; Yale, B.D., 1921. D—Wash., P—1922, Bp. Narst. m. Hattie Della Moose, June 27, 1921; c. three. P-in-c. Ch. of Ascen., and S. Phil., Sunset Park, Wilmington, N.C., 1921-23; P-in-c. five Mssn. Chs., Robeson Co., N.C., 1923-25; R. Gr. Ch. and P-in-c. S. Andr. Mssn., Newport News, Va., 1925-29; Asst. Chr. Ch. and Vic. S. Sav. Chap., Raleigh, N.C., 1929-36.

COX, James Stanley (N.C.), E. Davis St., Burlington, N.C.—R. Ch. Holy Comf., Sept., 1939—b. Camilla, Ga., Nov. 27, 1909; s. Ode Elmore Cox and Alice Frances (Everett). Rollins Coll.; Geo. Wash. Un.; Un. Md.; V. T. S., 1934. D—Dec., 1933, Bp. Freeman; P—June, 1934, Bp. H. St. G. Tucker. m. Anna Goldsborough Harrison, May 5, 1934; c. two. R. Sligo Par., Silver Spring, Md., 1933-38; R. Emm. Ch., Chatham, Va., 1938-39.

COX, Josiah Perry (Har.), 18 St. James St., Mansfield, Pa.—Vic. S. Jas. Par., Mansfield, and Archd. of Wellsboro, 1940—b. Philadelphia, June 21, 1909; s. Joseph John Cox, Jr., and Lydia Chatten (MacFarland). H. Sch., W. Phila.; Am. Un., Wash., D.C., B.A., June, 1932; Phila. Div. Sch., B.Th., June, 1935. D—Apr. 15, 1935, P—Dec. 15, 1935, Bp. Taitt. m. Mildred Virginia Cook, Oct. 21, 1939; c. one. Asst. S. John's, Lansdowne, Pa., 1935-36; R. S. Paul's Meml. Ch., Phila., 1936-38. Meml. Dioc. Exec. Coun., Dent. Mssn., Dept. Field Operations.

COX, Oliver Cromwell (Ola.), Austin, Texas—Non-Par.—b. Henry Co., Va., Aug. 13, 1884; s. William Jasper Cox and Annie Elizabeth (Scruggs) Smithdeal. Bus. Coll., Richmond; N. C. Un., B.A., 1909; DuBose Meml.

Trng. Sch., 1930. D—Nov., 1930, P—Apr., 1931, Bp. Wing. m. Ada Louise Wimmer, Mar. 15, 1921; c. two. P-in-c. S. Paul's Ch., New Smyrna, Fla., 1930-37; R. S. John's, Decatur, Ala., 1937-39; S. Mary's, Big Spring, Tex., 1939-40.*

COX, Ralph Harris (San J.), 319 School St., Porterville, Cal.—Vic. S. John's Ch., Porterville, and S. Jas., Lindsay, 1941—, b. Chicago, Oct. 11, 1900; s. David Lloyd Cox and Agnes Donald (MacQueen). Ch. Div. Sch. Fac., 1935. P—May 24, 1934, Bp. Sanford; P—Jan. 28, 1937, Bp. Porter for Bp. Sanford. Cur. S. John's, Stockton, Cal., 1934-36; D-in-c. Gr. Ch., St. Helena, Cal., 1936-37; D-in-c. S. Luke's Ch., Calistoga, Cal., 1936-37; P-in-c. All SS., Mendota, Cal., and Vic. Trin. Ch., Madera, Cal., 1937-41.

COX, Richard. Died January 3, 1939. For data see Edition 1938.

COX, William Edward (Ariz.), 23 E. New Hampshire Ave., Southern Pines, N.C.—Retired, Jan., 1932— (Disability.) b. Greenville, N.C., Oct. 23, 1870; s. Calvin Cox and Emily Evelyn (Smith). Un. N. C. B.A., 1899; Un. So., B.D., 1902, D.D., Hon., 1933. D—1902, Bp. Watson; P—1905, Bp. Strange. m. Lula O'Connor, Knoxville, Tenn., Jan. 16, 1908. R. S. Paul's Ch. (Adj. Mssns.), Greenville, N.C., 1902-07; S. John's Ch., Wilmington, N.C., 1907-16; Ch. Holy Comf., Richmond, Va., 1916-27; Vic. S. John's Ch., Bisbee, Ariz., 1927-32. Dep. Gen. Conv., 1913, '16. Secy. Dio. E. Car., 1916.

COXE, James Boyd (Mil.), Delafeld, Wis.—R. S. John Chrysostom's, Dec., 1937—, b. Reading, Pa., May 2, 1878; s. William Ellery Channing Cox and Frances (Voe-mans). H. Sch., Pottstown, Pa.; Wms. Coll., B.A., 1900; Nash., 1906, D.D., 1932. D—1905, Bp. Weller. Asst. S. Paul Cathd., Fond du Lac, Wis., 1906-07; R. All SS. Ch., Appleton, Wis., 1907; R. Gr. Ch., Sheboygan, Wis., 1907-09; Trin. Ch., St. Louis, Mo., 1909-34; Loc. Ten. S. Paul's Procatth., Mishawaka, Ind., 1934; Canon All SS. Cathd., Milwaukee, Wis., 1934-35; Vic. S. Aug., Rhinelander, Wis., 1935-37. Mem. Dio. Bd. Mssns., 1915. Mem. Dio. Coun., 1929. Mem. Bd. Trst., Nashata House, 1925.*

COYKENDALL, Glenn B. (W.N.Y.), Old Lake Shore Rd., Angola, N.Y.—Ch. Extension, 1930—, b. Napoleon, Mich., Jan. 12, 1885; s. Mark W. Coykendall and Eva (Brown). Colomb., B.A.; Sewanee; G. T. S. D—1916, P—1917, Bp. Greer. m. Dorothy M. Black, Jan. 10, 1922; c. three. R. S. Steph. Ch., Armonk, N.Y., 1916-17; Cur. S. John's Ch., Stamford, Conn., 1917-19; Asst. S. Paul's Ch., Flatbush, Brooklyn, 1919-20; S. Andr. Ch., Thompsonville, Conn., 1920-30.

COYKENDALL, Harlan Richard (Eau C.), 1008 Sixth St., Menomonee, Wis.—R. Gr. Ch., Oct., 1936—, b. Fargo, N.D., Jan. 19, 1910; s. Richard H. Coykendall and Florence (Perkins). Pub. Schs., Alexandria, Minn.; Un. Minn.; Nash., B.D., June, 1937. D—June 22, 1936, Bp. McElwain; P—Dec. 21, 1936, Bp. Wilson. m. Leona Christine Carlson, Oct. 9, 1937; c. one.

COYLE, Francis Laning. Died October 12, 1939. For data see Edition 1938.

CRABTREE, Albert (R.I.), Adams Point Rd., Barrington, R.I.—Retired, 1937—, b. Bury, Eng., Nov. 4, 1868; s. Nathan Crabtree and Hannah (Pickstone). B. M. C. Durfee H. Sch., Fall River, Mass.; Trin. Coll., B.A., 1892, M.A., 1895; E. T. S., B.D., 1895, D—1895, P—1896, Bp. Lawrence. m. Lena Priscilla Joyce, Pawtucket, R.I., June 15, 1899; c. two. R. Emm. Ch., Manville, R.I., 1895-1907; All SS. Ch., Attleboro, and S. John's Ch., Mansfield, Mass., 1907-09; Vic. Ch. Redem. Soc. Boston, Mass., 1909-16; Chapl. Dio. Mass., 1911-14; Epis. Chapl. Mass. State Pris., 1911-16; Mssy. to penal and reform instit., Dio. Mass., 1916-22; R. S. Andr. Sch., Barrington, R.I., 1922-37.

CRACKNELL, Thomas George (N.Y.), 20 Wellington Row, Saint John, N.B., Can.—Voluntary Asst.—, b. Eaton, Norw. Sch. Eng., July 4, 1874; s. Richard Cracknell and Emma (Driver). Great Yarmouth Gr. Sch., Norfolk, Eng.; King's Coll., London, Eng., 1906; King's Coll., Windsor, N.S., 1908; G. T. S., 1909. D—1907, Bp. of Calgary, P—1909, Archbp. Richardson. m. (1) Florence Ward, Oct., 1918, (2) Jane Sarah Lowndes. Asst. Bethesda Ch., Saratoga Springs, N.Y., 1916-18; Asst. Ch. Transg., N.Y.C., 1918-19; Cur. Ch. Epiph., N.Y.C., 1919-20; Ch. Holy Comf., Crescent City, Fla., 1920-23; Asst. S. John Bapt. Mssn. Ch., St. John, N.B., Can., 1930-38.*

CRAGG, John Aubrey (Pa.), 405 N. Broad St., Lansdale, Pa.—P-in-c. Holy Trin. Ch., Jan., 1935—, b. Philadelphia, Apr. 27, 1904; s. John Thomas Cragg and Louisa Elizabeth (Hort). H. Sch., Waterford, N.Y.; Brown Prep. Sch., Phila.; Un. Pa.; Phila. Div. Sch., B. Th., 1933. D—Oct., 1933, P—June, 1934, Bp. Taitt. m. Marcia Harriet Beatty, Jan. 10, 1936; c. one. Asst. S. John the Evang., Lansdowne, Pa., 1933-35; P-in-c. Emm. Ch., Quakertown, Pa., 1935-38.*

CRAIG, Egbert Adolphus (L.I.), 541 Franklin Ave., Brooklyn, N.Y.—Dir.-Incumbent of The Community Centre and S. Mart. Chap., 1934—, b. Georgetown, Brit. Guiana, Oct. 28, 1882; s. Robert Henry Craig and Ruth Christian (Wade). Richdale Gram. Sch., Georgetown, Brit. Guiana; Brooklyn Coll.; Bp. Payne Div. Sch., 1916; G. T.

S. D—1917, Bp. Greer; P—1917, Bp. Sherwood. c. two. R. S. Luke's Ch., Springfield, Ill., 1917-19; Brit. Guiana, S. America; S. Barn., Altoona, Pa., 1921-22; S. Cyp. Ch., Brooklyn, N.Y., 1926-32.

CRAIG, Herbert Stanley (N.J.), 8 Caro Court, Red Bank, N.J.—R. Trin. Ch., Aug., 1931—, b. Lynn, Mass., Sept. 29, 1900; s. Charles Craig and Clara (Gittens). H. Sch., Lynn; St. Steph., B.A., 1924; G. T. S., 1927; Cuddensdon Coll., Oxford, 1925-26. D—June 15, 1927, P—May 20, 1928, Bp. Slattery. m. Dorothy M. L. Simmons, Nov. 24, 1927; c. two. Asst. Gr. Ch., Plainfield, N.J., 1927-31.

CRAIG, James Louis (Mont.), 665 Delaware St., Denver, Colo.—Retired—, b. Wis., Feb. 23, 1868; s. James F. Craig and Mary (Torrence). St. John's Milit., Delafeld, Wis.; Hob., B.A., 1894, M.A., 1897; G. T. S., 1897. D—1897, Bp. Nicholson; P—1897, Bp. Talbot. m. Bertha Mills, 1902. R. S. Mark's Ch., Casper, Wyo.; R. S. Mark's Ch., Anacosta, Mont.; R. Emm. Par., Miles City, Mont., 1917-37. In-c. S. Jas., Deer Lodge and S. Andr., Philipsburg, Mont., 1939-41.

CRAIG, John Woodworth. Died February 4, 1941. For data see Edition 1938.

CRAIG, Ora Wilfred (Vt.), Concord, N.H.—Non-Par.—, b. Ashland, N.H., Jan. 2, 1879; s. Oliver Thomas Craig and Olive Jane (Andrews). Trin. Coll., B.A., 1903; Berk., 1906. D—1906, Bp. Parker; P—1907, Bp. Niles. m. Lula Amy Patterson, 1908. Cur. Trin. Ch., Claremont, 1900-07; P-in-c. of S. Jas. Ch., Laconia, N.H., and Meredith, 1907-12; Com. on New Pars. and Mssns., 1908; Advis. Ed. Ch. Mssns. Pub. Co., 1906-09; Mem. Bd. Sch. Com., Manchester, N.H., 1916-19; Com. on Fin., 1916-19; Mem. Cmssn. State Colls.; P-in-c. S. Andr. Mssn., 1912-20; S. Andr. Par., 1920-23; R. S. Andr. Ch., St. Johnsbury, Vt.*

CRAIG, W. Gordon (Be.), 46 So. Laurel St., Hazleton, Pa.—R. S. Pet. Par., Oct., 1935—, b. Port Hope, Can., Oct. 27, 1893; s. T. Dixon Craig, M.P., and Anne Jane (Guerwin). Education, Port Hope and Tor., Can.; Huron Div. Sch. (Gold Medalist), 1920. D—June, 1920, P—1921, Bp. Williams, London, Can. m. A. Claire Timmis, June 6, 1921. Special Saskatchewan Lectr. to Normals, Schs., Ont., Can.; Asst. R. All SS. Ch., Windsor, Can.; Asst. Gr. Ch., Brooklyn, Hts., L.I.; R. All Soul's Ch., N.Y.C.; R. Chr. Ch., Providence, R.I., 1931-35.*

CRAIG, William Ellwood (L.A.), 249 Sichel St., Los Angeles, Cal.—R. Ch. of Epiph., July, 1929; Warden, Epis. City Mssn. Soc., Jan., 1934—, b. Philadelphia, Nov. 26, 1885; s. Howard W. Craig and Lizzie (Rathfon). Ch. Div. Sch. Pac., 1920. D—Sept., 1927, Bp. Parsons for Bp. Stevens; P—Oct., 1929, Bp. Stevens. m. Josephine W. Willard, Apr. 20, 1911; c. one. In-c., Ch. S. John the Evang., San Francisco, 1927-29.

CRAIG, William Ellwood, Jr. (L.A.), 441 W. 78 St., Los Angeles, Cal.—Cur. Gr. Ch., 1940—, b. Philadelphia, June 26, 1915; s. Rev. William Ellwood Craig and Josephine Worthington (Willard). H. Sch., Los Angeles; Un. Cal., B.A., 1937; Ch. Div. Sch. of Pac., B.D., 1940. D—1940, Bp. Stevens.

CRAIGHILL, Francis Hopkinson (N.C.), 225 N. Church St., Rocky Mount, N.C.—R. Ch. Gd. Shpd., 1921—, b. Suffolk, Va., May 18, 1875; s. Rev. James Brown Craighill and Margaret Susan (Smith). Un. So., B.A., 1897, B.D., 1898. D—1898, P—1899, Bp. Nelson. m. Mary Reese, Oct. 8, 1902; c. five. Asst. Chr. Ch., Macon, Ga., 1898-1901; R. S. Andr. Ch., Darien, Ga., 1902-04; Holy Trin., Gainesville, Fla., 1904-09; Wythe Par., Wytheville, Va., 1909-21; Dep. Gen. Conv. Dio. Fla., 1907; Dean S.W. Convoc., So. Va., 1916-20; Secy. Dio. S.W.Va., 1919-21.

CRAIGHILL, Francis Hopkinson, Jr. (S.Va.), Williamsburg, Va.—R. Bruton Par., 1938—, R. Jas. City Par., Jamestown; York-Hampton Par., Yorktown; Hickory Neck Ch., Blissland Par., Toano, 1940—, b. Darien, Ga., July 22, 1903; s. Rev. Francis Hopkinson Craighill and Mary (Reese). Va. Epis. Sch., Lynchburg, Va.; Un. N. C.; Un. So., B.A., B.D., 1929. D—1928, P—1929, Bp. F. F. Reese. m. Catherine Rutledge Willink, June 25, 1929; c. two. Vic. S. Andr. Ch., Douglas, S. Matth. Ch., Fitzgerald, Ga., 1929-32; R. Gr. Par., Camden, S.C., 1932-36; Educ. M. S. Barth. Ch., N.Y.C., 1936-38.

CRAIGHILL, George Peyton (Va.), Leesburg, Va.—R. S. Jas. Ch., 1919—, b. Lynchburg, Va.; s. George Peyton Craighill and Lydia (Langhorne). Va. Milit. Inst.; V. T. S. D—1905, P—1906, Bp. Randolph. m. (1) Cornelia Ludwell Laird, Virginia, June 3, 1907, (2) Anne McDonald, June 2, 1925. Asst. S. John's Ch., Roanoke, Va., 1905-06; R. Holy Trin. Ch., So. Boston's Va., 1906-10; Ch. Epiph., Richmond, Va., 1910-19.*

✠**CRAIGHILL, Rt. Rev. Lloyd Rutherford**, Lion Hill, Wuhu, Anhwei, China—Bp. Mssy. Dist. of Anking, 1940—, b. Lynchburg, Va., Sept. 3, 1886; s. George Peyton Craighill and Lydia Eliza (Langhorne). H. Sch., Lynchburg; W. and L. Un., B.A.; V. T. S., B.D., 1915. D—1915, Bp. Randolph; P—1916, Bp. Huntington. Cons. Bp., Nov. 30, 1940, m. Marian Wakelee Gardner, June 13, 1918; c. three. Mssy-in-c. Nanchang Stas., 1918; In-c. S. Matth. Ch., Nanchang. Actg. Treas. Dist. of Anking, Jan.-Dec., 1939; V. Gen. during absence of Bp., June-Nov., 1940.

CRAIK, Charles Ewell, Jr. (Ky.), 4102 Southern Pkwy., Louisville, Ky.—Vic. Emory Mssn., Oct., 1937—b. Louisville, Ky., Dec. 2, 1891; s. Verry R., Charles Ewell Craik and Nellie Hite (Wildler). Patterson-Davenport, Louisville; Shattuck, Faribault; Trin. Coll., B.S., 1914; G. T. S., 1918. D—June 22, 1917, P—Nov. 14, 1918, Bp. Woodcock. m. Susan S. Simmons, June 4, 1924. In-c. S. Jas. Ch. Pewee Valley, Ky., 1918-19; Cur. Geths. Ch., Minneapolis, Minn., 1919-20. Entered Y.M.C.A. War Service, June, 1918, Camp Taylor; U. S. Army Sch. for Chapl.; P-in-c. S. Thos. Mssn., Louisville, Ky., 1920-23; Asst. Gr. Ch., Orange, N.J., 1923-26; Staff Incarn. Chap., N.Y.C., 1926-27; Vic. Emm. Ch., Springdale, Conn., 1927-29; Acting Dean Chr. Ch. Cathd., Lexington, Ky., 1929-30; R. Gr. Ch., Hopkinsville, Ky., 1931-37.

CRANE, John Pares (Cal.), 525 29th St., Oakland, Cal.—R. Trin. Ch., 1938—b. Cleveland, O., June 28, 1911; s. John L. Crane and Hilda Birmingham (Wright). Pub. Schs., Geneva, O.; Ken., B.A., 1932; Bex., B.D., 1935. D—Oct. 25, 1935, P—Apr. 25, 1936, Bp. Rogers. m. Esther Judson Strong, May 31, 1940. Stdt. M. S. Mark's Ch., Cleveland, O., 1934-35; Stdt. M. and P-in-c., Ch. S. Phil. the Apos., Cleveland, 1935-36; Cur. Trin. Ch., Santa Barbara, Cal., 1936-38.

CRANDALL, Robert Littlefield (At.), 2855 Peachtree Rd., Atlanta, Ga.—In-c. S. Tim. Mssn., 1940—b. Tennessee, Ga., Feb. 6, 1913; s. John Roswell Crandall and Jean MacFarlane (McKinnon). H. Sch., Fort Valley; Mercer Un., B.A., 1937; V. T. S., P.D., 1940. D—1940, Bp. Mikell. m. Erin O'Neal Clarke, Nov. 7, 1940.

CRANE, Frederick Morgan (L.A.), 129 N. Wetherly Dr., Los Angeles, Cal.—Asst. R. All Sp. Par., Beverly Hills, 1940—b. Austin, Minn., Nov. 17, 1904; s. William Martin Crane and Ada (Morgan). H. Sch., Austin; Un. Minn., B.A.; Sea. Div. Sch., 1932; Ch. Div. Sch. Pac., 1933. D—Nov., 1932, Bp. Gooden; P—Jan., 1934, Bp. Stevens. m. Inez Marguerite Morgan, Feb., 1932; c. two. Cur. Ch. of S. Matth., San Mateo, Cal., 1933-37; Cur. S. Thos. Ch., Hollywood, Cal., Vic. S. Steph., Beaumont, Vic. S. Paul's in the Desert, Palm Springs, Cal., 1937-40.

CRARY, Edward Fairbanks (Eau C.), Bayfield, Wis.—Vic. Bayfield Co. and The Apostle Islands, 1935—b. Minneapolis, Minn., May 12, 1891; s. Frank Edward Crary and Cornelia George (Dippo). H. Sch., Minneapolis; Un. Minn.; Sea. Prep.; Sea. Div. Sch., 1918. D—1917, P—1918, Bp. F. A. McElwain. Mssy. Minn. River Valley, Ch. of Holy Comm., St. Peter; S. Jude's, Henderson; S. John's, Le Sueur; Ch. of Transfig., Belle Plaine (all Minn.), 1914-18. R. S. John's, Mankato, and S. John's, Le Sueur, Minn., 1918-20; R. S. Jas., St. Paul, Minn., and R. S. Andr., St. Paul, 1920-26; Non-Par. (Surveys of Industr. Relations Auto. Mfg. Area, Detroit, etc.), 1926-32. R. S. Andr., Ashland, Wis., Vic. Chr. Ch., Bayfield, Wis., 1932-35. In-c. same, 1935-41.

CRAVEN, Arnold Bates (N.Y.), 144 W. 47th St., New York City—Ch. of S. Mary, the Virgin, 1939—b. Brookline, N.H., Feb. 7, 1908; s. Thomas Carleton Craven and Elsa (Peterson). Wilbraham Acad., 1924; S. Steph., B.A., 1931; G. T. S., 1934. D—1934, Bp. Acheson; P—1935, Bp. Manning. Vic. S. Luke's Chapl., Stamford, Conn., 1934-35; P-in-c. Mssn. Ch. of Epiph., Ciudad Trujillo, D.R., 1935-36; Cur. S. Clem. Ch., Phila., 1936-39.*

CRAVNER, William Charles (W.N.C.), Biltmore, N.C.—R. All Souls' Ch., 1929—b. Atwood, Pa., June 17, 1883; s. David Cravner and Amanda (Baker). Alleg. Coll., B.A.; Drew Theol. Sem., B.D. D—1916, P—1917, Bp. Burch. m. Marie Antoinette Aldrich, Oct. 31, 1914. Cur. Gr. Ch. Chapl., N.Y.; R. Trin. Ch., Newtown, Conn., 1917-20; Cur. S. Geo. Ch., Flushing, N.Y., 1920-21; R. same, 1921-24. Retired, illness, 1924-29.

CRAWFORD, Charles Hamilton (Minn.), Appleton, Minn.—D-in-c. Geths. Ch., Appleton, Chr. Ch., Benson, Gr. Ch., Montevideo, 1940—b. Minneapolis, Minn., Sept. 5, 1915; s. Charles Albert Crawford and Charlotte Ann (Magnuson). Un. Minn., B.A., 1937; S. W. T. S., S.T.B., 1940. D—1940, Bp. McElwain.

CRAWFORD, Donald Wilson (M.), 1519 Myrtle St., Detroit, Mich.—R. Trin. Ch., Dec., 1935—b. St. John, N.B., Apr. 23, 1903; s. Stanley Douglas Crawford and Minnie Louise (Wilson). Pub. Schs., St. John; Un. N. B., Frederickton, B.A.; Un. Chic., M.A., 1936; Wycliffe Coll., Tor., 1931, B.D., 1939. D—May, 1931, Bp. Toronto; P—Dec., 1931, Bp. Niagara. Cur. S. Paul's Ch., Chicago, 1931-35. Mem. Bd. of Exam. Chapls., 1937—1 Mem. Dept. of Rel. Educ., 1937— Mem. Dioc. Forward Movement Comm., 1939—

CRAWFORD, James Jefferson (W. Neb.), Bassett, Neb.—Retired—b. Mineral Point, Wis., Oct. 6, 1887; s. Geo. Crawford and Mary (White). Teacher Coll., Chadron; Uns. Chicago, Wis., Wyo.; Neb. and Kans. Agric. Coll.; Post Grad.; Nash. Invt., D—1911, P—1912, Bp. W. W. Webb. m. Nancy Linke, 1921. R. S. Alb. Ch., Spooner, Wis., 1912-19; S. Jas. Ch., Valentine, Neb., 1919-21; Stdt. Pas. Chadron Nor. Coll., and Rural D-in-c. Chadron Dnry., 1921-26; R. Gr. Ch., Chadron, Neb., 1926; Chr. Ch., Sidney, Neb., and Rur. Dean, Old Ft. Sidney Dnry., 1926.

CRAWFORD, John George (R.I.), Saunderston, R.I.

—R. Emer. Ch. Ascen., Wakefield, R.I., 1933—b. Ire.; s. William Robert Crawford and Cathrine E. (Coote). Erasmus Smiths, Dublin, Ireland; Royal Coll. Science, Dublin. D—1921, P—1922, Bp. Perry, m. Mary A. Gibson, 1893. R. Ch. Ascen., Wakefield, R.I., 1922-33.*

CRAWFORD, Mearl K. (L.A.), 2368 Hollywood Drive, Hollywood, or 4976 W. Adams St., Los Angeles, Cal.—Vic. Chap. of the Adv., 1923—b. New Sharon, Ia., 1880; s. Francis Edward Crawford and Elsie (Vickers). Ia. State Normal; Ohio Westl.; G. T. S., B.D., 1914. D—1914, Bp. Lloyd; P—1915, Bp. Matthews. m. Stella L. Martin, Jan. 20, 1920. R. S. Alb. Ch., High Bridge, N.Y.C.

CRAWFORD, Oliver Festus (Kan.), Wolfe Hall, Bethany Grounds, Topeka, Kan.—Retired, Nov., 1936—b. Adrian, Mich., Sept. 2, 1885; s. Thomas Crawford and Clara Eunice (Uff). Pub. Sch., Toledo, O.; Spec. course, Ken.; Bex., B.D., 1913. D—1912, Bp. Leonard; P—1913, Bp. Van Buren, P.R. m. Mary Euphemia Holden, 1912. Cur. Ch. Our Sav., Akron, O., and In-c. S. Andr. Mssn., Barberton, 1912-13; R. S. Paul's, Bellevue, and Trin., Lyme, O., 1913-17; 2nd and 1st Lieut., U. S. Army (Inf.), and Acting Aux. Chapl., 1917-18; Chapl. 1st Lieut., 310th Trains Hdq. and Milit. Pol., June-Oct., 1918; 337th Inf., 1918-19; Sr. Chapl. 85th Div., Jan.—Mar., 1919; Chapl., 56th Inf., 7th Div., Mar.—July, 1919; Assoc. R. Gr. Ch., Mt. Washington, Pittsburgh, Pa., Oct.—Dec., 1919; R. Chr. Ch., Indiana and Missy. Indiana Co., Pa., 1919-23; Mssy-in-c. Holy Cross, Northeast, and S. Mary's, Lawrence Park, Ia., 1923-27; Chief Inst. Chapl. Sch., U. S. Army, Fort. Enstis, Va., 1924; Kos. Ten. Chr. Ch., In-c. Trin. Ch., Independence, Mo., 1928-30; R. S. Pet., Pittsburg, and P-in-c. S. John's, Girard, Kan., 1930-36. Dean, S. E. Dnry., Dio. Kan., 1931-32; Hon. Canon Gr. Cathd., Topeka, Kan., 1932. Exam. Chapl., Dio. Erie, 1926-28. Cdt. Camp Wives, Topeka, 1931—

CRAWFORD, Robert D. (Neb.), 129 N. 40th St., Omaha, Neb.—R. S. Barn. Par., Dec., 1928—b. Huron, S.D., May 19, 1898; s. Coe I. Crawford and Lavinia Curtis (Robinson). Pub. Schs., Huron, S.D.; Huron Coll., B.A.; G. T. S., 1925. D—Apr., 1925, P—Oct., 1925, Bp. Burleson. In-c. All Ang. Ch., Spearfish, S.D. Secy. Dio. of Neb., Jan., 1940— Superior Confraternity of the Blessed Sacrament, Prov. of Northwest, June, 1939—; Dep. Gen. Conv., 1940.

CREAMER, Francis Bunnell (M.), 1 Christ Church Lane, Grosse Pointe Farms, Mich.—R. Chr. Ch. Par., Detroit, Grosse Pointe and St. Clair Shores, 1933—b. Mar. 6, 1898; s. Warren Emerson Creamer and Margaret (Bunnell). H. Sch., Williamsport, Pa.; Trin., 1921; Berk., 1924. D—1924, P—1935, m. Margaret Gates, Nov. 8, 1924; c. three. In-c. S. John's Ch., Huntington, Pa.; Asst. Chr. Ch., Detroit, Mich., 1926-30; Vic. same, 1930-33. Author: The Cobble Road (Verse), Judas Iscariot (Drama).

CREASEY, Sidney William (Ma.), 67 Charles St., East Cambridge, Mass.—In-c. Ch. of Ascen., 1940—b. London, Eng., 1875; s. William Edward Creasey and Louisa Maria (Morgan). V. T. S., 1905. D—1905, P—1906, Bp. Funsten. m. Catherine Clifton Shaw, Boston, Mass., 1906. Salmon City, Ida., 1905-07; Shoshone, Ida., 1907-10; Fort. Hall, Ind. Reser., 1910-16; Mssy. S. Mary-the-Virg., Nixon, Nev., 1916-18. Ida., 1918-19; R. Ch. the Atoner, Morton, Pa., 1919-25; Archd. Dist. E. O., 1925-32; Gd. Spd. Mssn., Fort. Defiance, Ariz., 1932-34. In-c. S. Ann's Ch., Revere, S. Paul's, Beachmont, Mass., 1935-38.

CREIGHTON, Rt. Rev. Frank Whittington, 63 E. Hancock St., Detroit, Mich.—Bp. Dio. Mich., 1940—b. Philadelphia, Dec. 3, 1879; s. Thomas Creighton and Elizabeth (Whittington). Pub. Sch., Phila.; Br. Prep.; Phila. Div. Sch., S.T.B., 1915, S.T.D., 1926. D—1914, P—1915, Bp. Rhinelander. Con. Bp. Mssy. Dist. Mex., Jan. 12, 1926, by Bpp. Murray, Nelson, Garland, Lloyd, Manning, Oldham and Stires. m. Maude R. Hawk, Belvidere, N.J., 1903; c. two. P-in-c. Ch. Redeem., Andalusia, Pa., 1913-16; R. S. Andr. Ch., Albany, N.Y., 1916-23; R. S. Ann's Ch., Brooklyn, N.Y., 1923-26. Bp. Mssy. Dist. Mex., 1926-33; Bp-in-c. same, 1933-34. Exec. Secy. Dept. Homes. Mssns., 1930-33; Suffragan Bp., L.I., and Archd. of Queens and Nassau, 1933-37. Bp. Coadj. Dio. Mich., Mar., 1937-40. Mem. Natl. Coun., 1940— Author: "Our Heritage," and "Mexico."

CREIGHTON, William Forman (Minn.), 945 Ashland Ave., St. Paul, Minn.—R. S. Clem. Ch., Mar., 1937—b. Philadelphia, July 23, 1909; s. Rt. Rev. Frank W. Creighton and Maud R. (Hawk). Un. Pa., B.A.; P. D. S., S.T.B., June, 1934. D—Apr., 1934, Bp. Creighton; P—Nov., 1934, Bp. Bartlett. m. Marie-Louise Forrest, June 2, 1934. Mssy-in-c. Oakes, Ellendale and Guelph, N.D., 1934-37.*

CRENSHAW, Claire Tappan (Ala.), Trinity Church, Connersville, Ind.—Vic. Trin. Ch., 1940—D—Aug. 22, 1937, Bp. McDowell; P—Sept. 22, 1939, Bp. Carpenter. In-c. Chs., Dothan, Eufala, Clayton, Ala., 1937-39; Vic. S. Mary's Ch., Jasper, Ala., 1939-40.*

CRÉSAP, Joseph Ord (Miss.), 215 N. Broadway, McComb, Miss.—P-in-c. Ch. of the Mediator, Apr., 1936—b. Platte City, Mo., June 21, 1883; s. Homer Cresap and Sarah Ellen (Denton). Pub. Schs., Platte County; Wesl. Un., Neb.; Lincoln-Jefferson Un.; Correspondence course, B.H. D—Oct., 1929, P—Apr., 1930, Bp. Bratton. m. Nora

Ornetta Manning, June, 1908; c. five; P-in-c. Gr. Ch., Canton, Miss., 1930-36.

CRESSER, Harry Arthur Raymond (S.H.B.).—Syr. D—1890, P—1891, Bp. Huntington, R. Fulton, N.Y., 1890-92; Greenbush, N.Y., 1892-93; Mssy., Fla., 1894-95; Loc. Ten. S. Mich. Par., Md., 1895-96; S. Pet. Ch., Bainbridge, N.Y., 1896-99; S. Andr. Ch., Jacksonville, Fla., 1900-04; S. Pet. Ch., Red Bluff, Cal.*

CRESSON, Caleb (Pa.), Oakland Hall, Oaks, Pa.—Gen. Mssy. and P-in-c. Trin. Ch., Gulph, Oct., 1930—, b. Oaks, Pa.; s. Caleb Cresson and Isabella Bloomfield (Gumbes). DeLancey Sch., Phila.; Un. Pa., B.S. (in Economics), 1898; Phila. Div. Sch., 1914. D—June, 1914, Bp. Garland; P—Dec., 1914, Bp. Rhineland. m. Helen Anderson Wilson, Paoli, Pa.; c. three. D-in-c. S. John's Ch., Green River, and S. Jas. Ch., Kemmerer, Wyo., with 11 Mssy. stations, June to Dec., 1914; P-in-c. rural work in Chester Co., Pa., S. Mary Ch., Warwick, S. Andr. Ch., W. Vincent, Pa., 1915-16; R. S. Paul's Meml. Ch., Oaks, Pa., 1916-24; Calv. Ch., Utica, N.Y., 1924-26; Chr. Ch., Pottstown, Pa., 1926-30. Vol. Chapl. Amer. Red Cross, 4 min. men. Liberty Loan Cmsn., Food Conser. and Social Service. Author: "History of Audubon Oaks."*

CREVISTON, Eli Humphrey (Mil.), 1221 N. Marshall St., Milwaukee, Wis.—Sr. Canon All SS. Cathd., Feb., 1931—, b. Clinton, Ill.; s. Samuel G. Creviston and Laura A. (Humphrey). Nash. D—Sept., 1925, P—May, 1926, Bp. E. Fawcett. Vic. S. Pet., Canton, S. Jas., Lewiston, Calv., Farmington, Ill., 1926-31.*

CREWE, Benaiah Hudson (M.), 714 W. Genesee Ave., Saginaw, Mich.—R. Calv. Meml., Dec., 1936—, b. Glovertown, Nfld., June 13, 1896; s. Benaiah Crewe and Elizabeth (Randall). Common Schs., Nfld.; Mount Allison Un.; Prep. Sch.; B.A., M.R.E.; Alma Coll., D.D.; Theol. Training under Bp. Albany, 3 yrs. D—June, 1926, Bp. Oldham; P—Oct., 1927, Bp. Ferris, m. Lena Pearl Salesman; c. two. R. S. Paul's, Newport, Ky., 1931-36.

CRIBBE, Augustus George Bayley (W.Ma.), Main St., Wilkinsville, Mass.—R. S. John's Ch., Jan., 1928—, b. Rose Blanche, Nfld., Feb. 10, 1892; s. Joseph Cribbe and Naomi (Harder). Pub. and S. Peter's (Private) Schs., Charlottevton, Prince Edward Island; Kings Coll., Windsor, N.S., Arts; Kings Coll., Div. Sch., Grad., 1921. D—Mar., 1919, P—May, 1921, Archbp. Worrell.*

CRICHTON, Arthur Boxer (Vt.), Newport, Vt.—Retired, 1940—, b. Dartmouth, N.S., Oct. 23, 1880; s. James Augustus Crichton and Frances Sarah (Creighton). Phillips Exeter Acad., 1903; Harv., B.A., 1907; E. T. S., B.D., 1910. D—1910, Bp. Lawrence; P—1911, Bp. Brewster, m. Edith Kemble Oliver, 1917; c. three. Cur. Chr. Ch., W. Haven, Conn., 1910-12; R. Ch. Redeem., Lexington, Mass., 1912-14; Chr. Ch., Canaan, Conn., 1914-19; M-in-c. S. Paul's Ch., Bantam, and Trin. Ch., Milton, Conn., 1919-22; Asst. S. John's Ch., Bridgeport, Conn., 1923; R. S. Paul's Ch., Vergennes, Vt., 1923-31; R. S. Mark's Ch., Newport, Vt., 1931-40.

CRICKMER, Reginald Aylmer (Ind.), 1458 W. 35th St., Minneapolis, Minn.—Retired, 1934—, D—1896, Bp. Walker; P—1901, Bp. Morrison. Dio. Ia.; R. Trin. Ch., Litchfield, Minn.; S. Paul's Ch., Niobrara, Neb.; Ch. Gd. Samar., Sauk Center, Minn.; S. Paul's, Jeffersonville, Ind., 1928-34.*

CRISPELL, Howard Reynolds (Md.), 816 N. Eutaw St., Baltimore, Md.—Cur. Mt. Calv. Ch., 1940—, b. Staten Island, N.Y., Apr. 25, 1912; s. Howard Crispell and Salena (Schuhmacher). Un. So., 1937; Nash., 1940. D—1939, Bp. Ivins; P—1940, Bp. Sturtevant.

CRITENDEN, William (W.Ma.), 45 Summer St., North Adams, Mass.—R. S. John's Ch., 1939—, b. New Boston, Pa., June 28, 1908; s. Ernest Crittenden and Susan Beatrice (Cook). Hazleton H. Sch.; Laf., B.S., 1929; E. T. S., B.D., 1936. D—Nov. 29, 1934, Bp. Babcock; P—May 31, 1935, Bp. Sherrill, m. Eleanor Elizabeth Setchel, Dec. 26, 1931; c. two. Business, 1929-31. Cur. S. Paul's Ch., Brookline, Mass., 1934-35. In-c. work for Young People, Vic. Gr. Ch., Dalton, and S. Luke's, Lanesboro, Mass., 1936-39. Dioc. Coun., Dio. W.Ma., Bd. Rel. Educ. and Chrmn. Pension Fund Com., Dio. W.Ma., 1940.

CRITTENTON, Lawrence Augustine. Died November 27, 1940. For data see Edition 1938.

CROCKER, John (Ma.), Groton, Mass.—Hdmstr., Groton Sch., 1940—, b. Fitchburg, Mass., Jan. 16, 1900; s. Alvah Crocker and Charlotte (Bartow). Groton Sch.; Harv., B.A.; Oxford (Balliol Coll.); E. T. S., 1930. D—June, 1929, Bp. Slattery; P—June, 1930, Bp. Perry, m. Mary Hollowell, Sept. 7, 1922; c. six. Cur. S. John's Ch., Roxbury, Mass.; Chapl. Epis. Stds., Pr., 1930-40.

CROCKER, William Tufts. Died April 30, 1939. For data see Edition 1938.

CROCKETT, John Robert (Pa.), Kensington Ave., Phila., Pa.—R. S. Paul's, Aramingo, 1940—, b. Racine, Wis., Nov. 19, 1908. H. Sch., Racine; Nash., B.D., 1935. D—1934, P—1935, Bp. Ivins. R. S. Pet. Ch., West Allis, Wis., 1935-39; Asst. S. Luke's, Germantown, Pa., 1939-40.

CROFT, Frederic Ashbrook (Minn.), Excelsior, Minn.

—P-in-c. Trin. Chap., July, 1937-40, R. same, 1940—, b. Ashbrook, N.J., May 2, 1908; s. Arthur Stanley Croft and Laura (Brice). Colo. State Tchrs. Coll.; S. John's Coll., Greeley, Colo., B.A., 1931; No. West. Un.; W. T. S., B.A., 1931, B.D., 1932, S.T.B., 1932, S.T.M., 1937. D—Dec., 1931, Bp. Ivins; P—Oct., 1932, Bp. Casady, m. Pauline Flynt, Apr. 12, 1934. Cur. S. Matth. Ch., Kenosha, Wis., 1931-32; P-in-c. S. John's, Durant, Okla., 1932-36; Stdt. Chapl., Northwestern Un., 1936-37.

CROFT, Nathaniel Chafee (Mont.), Townsend, Mont.—P-in-c. Boulder, Belgrade, Manhattan, Townsend Mssns., 1939—, b. Aiken, S.C., Nov. 22, 1907; s. George William Croft and Marie (Chisholm). H. Sch., Aiken, S.C.; Un. So., B.A., 1932; B.D., 1938. D—1938, Bp. A. S. Thomas for Bp. K. G. Finlay; P—1939, Bp. J. J. Gravatt, m. Jeanette McDaniel, Feb. 14, 1939. M-in-c. S. Paul's Mssn., Graniteville, S.C., 1938-39.

CROFT, Sydney Hugh Brice (N.I.), 819 S. Washington St., Marion, Ind.—R. Geths. Par.; Mssy., Gas City and Hartford City, 1939—, b. Rahway, N.J., July 1, 1910; s. Arthur Stanley Croft and Laura (Brice). Pub. Schs., Cranford and Elizabeth, N.J.; Colo. St. Tchrs. Coll.; S. John's Sem., B.A., 1934; Nash., B.D., 1940. D—1937, P—1938, Bp. Ivins, m. Margaret A. Engelke, June 7, 1939. R. Imm. and S. Steph. Par., Racine, Wis., 1938-39. Author: "Life of James DeKoven and History of Racine College" (Pamphlet, 1940); "Marriage: A Fine Art."

CROLL, David Henry (Md.), 1113 Edmondson Ave., Baltimore, Md.—In-c. S. Phil., Annapolis, 1935—, b. Jamaica, W.I. D—Oct., 1927, P—Nov., 1928, Bp. Murray. Tch. Dunbar H. Sch., Baltimore; Asst. S. Jas. Ch., Baltimore, 1927-30 and 1934-40.*

CROMEY, Edward Warren (L.I.), Redeemer Church, Astoria, L.I. City, N.Y.—R. Redeemer Ch., 1940—, b. New York City, Aug. 27, 1898; s. Henry E. Crome and Anna (Lussier). Hefley Inst.; Colmb.; G. T. S. D—1926, P—1928, Bp. Stires, m. Helen Louise Weinemann, July 16, 1927; c. two. R. S. Mich. Ch., Brooklyn, N.Y., 1931-38; R. Emm. Ch., Great River, N.Y., 1938-40; S. Jas., Elmhurst, N.Y., 1940.*

CROMWELL, Clinton Bradshaw (Kan.), 313 S. 18th St., Parsons, Kan.—Retired, 1939—, b. Dekalb, Ill., June 22, 1884; s. Dr. Philip I. Cromwell and Kate (Hallagan). Ill. St. Nor. Un.; W. T. S., S.T.B. D—1915, P—1915, Bp. Anderson, R. S. Andr. Ch., Valparaiso, Ind.; S. Steph. Ch., Hobart, Ind.; Gen. Mssy., So. Ill., 1921-25; Vic. S. Andr. and S. Steph. Chs., Peoria, Ill., 1925; Epiph. Ch., Sedan, Kan.; R. S. John's Meml., Parsons, Kan.*

CROOK, Guy Hamilton (W.), The Rectory, Poolesville, Md.—R. S. Pet. Par., Feb., 1929—, b. Freemansburg, W. Va., 1872; s. George Washington Crook and Marian (Spears). Fairmont State Nor.; Glenville Coll.; Theol. Sem., Fairfax Co., Va., 1901. D—1901, Bp. Peterkin; P—1902, Bp. Gravatt, m. Emilene Carr Mason, 1903; c. two. Roncerverte, W.Va.; R. S. Paul's, Elm Grove, W.Va.; Gr. Ch., Ravenswood, W.Va.; Chr. Ch., Williamstown, W.Va.*

CROOKSTON, Joseph Claude, O.S.F. (F.L.), Little Portion, Mount Sinai, L.I., N.Y.—Superior, Order of St. Francis, 1934—, b. Beacon, N.Y., July 22, 1889; s. Charles Scott Crookston and Marguerite Elizabeth (Jansen). Un. So.; G. T. S., 1914. D—1913, Bp. Rhineland; P—1913, Bp. Weller, Vic. S. Barn. Ch., Tomahawk, Wis., 1913; Cur. Chr. Ch., Chattanooga, Tenn., 1915; R. S. Luke's Ch., Cincinnati, O., 1916; Vic. Ch. of Ascen., Merrill, Wis., 1918-29; Professed in the Order of St. Francis, 1921. Books: "Legend of Our Lady"; "The Wells of Salvation."

CROSBIE, James Edward (Ind.), 610 Perry St., Vincennes, Ind.—R. S. Jas. Ch., 1923—, State Nor.; Un. Minn., G. T. S. D—1913, P—1914, Bp. G. M. Williams, m. Sarah Thompson, 1916; c. two. R. S. John's Ch., Negawnee, 1916-20; Ch. of Transfg., Ironwood, 1920-23; Holy Trin. Ch., Iron Mt., 1923-29—all Mich.

CROSBY, Hugh Gustin Emrick (A.), Bolton Landing, N.Y.—R. Ch. S. Sac., 1930—, b. Highgate, Ont., Can., Aug. 29, 1896; s. John Gustin Crosby and Maria Selina (Emrick). Highgate Continuation, Un. W. C. B.A., 1921; Hur., 1921. D—1921, P—1922, Bp. Williams (Huron). Rec'd June 5, 1931, m. Isabel de Moleyns Woods, Oct. 4, 1922; c. three. R. All SS., Woodstock, Ont., 1921-23; R. Par. of Moore, 1923-27.

CROSBY, Kenneth Owen (N.I.), 5428 Woodlaw Ave., Chicago, Ill.—Asst. P., Cathd. Shelter and City Mssn., 1938—, b. Cleveland, O., May 25, 1886; s. Albert Fitch Crosby and Minnie Adele (Owen). Pub. Schs., Cleveland and Chicago; Un. Chicago, B.A., 1908; W. T. S., S.T.B., 1911, S.T.M., 1928, D.Th., 1929. D—June, 1911, P—Dec., 1911, Bp. Anderson, m. Mary Helen Staley, 1916. Assoc., Cathd. SS. Peter and Paul, Chicago, 1911-14; Supt. Chic. Home for Boys and Lawrence Hall Home for Boys, Chicago, 1912-26; Chapl. and Prof. S. Steph. Coll., 1926-34; Supt. Howe Sch., Howe, Ind., 1934-38.

CROSBY, Thomas James (N.Y.), 10 Mitchell Pl., New York City—Retired, 1939—, b. Maury Co., Tenn., Jan. 3, 1871; s. Thomas James Crosby and Caroline (McFall). G. T. S.; Un. Tex.; Un. So.; Oxford Un. D—

1895, P.—1896, Bp. Kinsolving, S. Luke's Ch., Belton, Tex., 1895-98; S. Paul's Chap., Trin. Par., N.Y.C., 1898-1900; S. Paul's Ch., Selma, Ala., 1900-02; S. Jas. Ch., Brooklyn, 1902-06; S. Luke's Ch., Malden, Mass., 1906-12; Trin. Ch., New Dorp, N.Y., 1912-16; S. Paul's Chap., Trin. Par., N.Y., 1916-18; Chr. Ch., Red Hook, N.Y., 1920-28. Chapl. to Army Nurses under War Cmssn. during War; Chapl. U. S. Army Gen. Hosp. No. 41, Under War Cmssn., 1918-20. Chapl. S. Luke's Hosp., N.Y.C., 1928-39.

CROSS, Eason (Ma.), 7 St. Luke's Rd., Allston, Boston, Mass.—R. S. Luke's Ch., 1934.—b. Savannah, Ga., June 2, 1897; s. James J. Cross and Anna (Mingledorff) Effingham Acad., Ga., 1914; Emory, B.A., 1918, in absentia; Colomb., M.A., 1922; Union Theol. Sem., B.D., 1922; Westcott House, Camb., Eng., 1922-23; E. T. S., 1929-31. D.—1923, Bp. Manning, m. Olive Hardwick, 1924; c. one. Asst. Gr. Ch., N.Y.C., 1922; Asst. Min., same, 1923-24; S. John's Ch., Bisbee, Ariz., 1924-26; Canon, Trin. Cathd., Phoenix, Ariz., 1927; S. Geo. Ch., Maynard, Mass., 1927-34. Resid. wker., Spg. St. Settlement, N.Y.C., 1920, and Cambridge House, London, 1923. U. S. Navy, 1918-19; publicist on staff of comdr. Charleston sta. and sea. U.S.S. West Loquassuck and Montana, Eur. waters. Chrnm. Sec. Serv. Dept.; Mem. Exec. Coun.; Mem. Rel. Educ. Dept., Ariz., 1924-27; Gov.'s visitor, pub. instrts., Ariz., 1925-27. Mem. Adult Educ. Com., Mass., 1932-35. Mem. and Chrnm. Maynard, Mass., Pub. Sch. Bd., 1928-31. Chrnm. Family Wel. Soc. of Boston, Allston-Brighton Dist., 1934-38. Trust., Rest House, Swansea, Mass. Mem. Lalzbourger Soc. (Ga.). Mem. Am. Acad. of Pol. and Soc. Science.

✚**CROSS, Rt. Rev. Edward Makin**, Res., 2303 W. First Ave., Off., So. 1125 Grand Ave., Spokane, Wash.—Bp. Mssy. Dist. Spok., Feb. 20, 1924.—b. Philadelphia, Mar. 1, 1880; s. James Sheldrake Cross and Mary (Callaghan) Phila. Div. Sch., B.D., 1908, S.T.D. D.—1907, Bp. Whitaker; P.—1907, Bp. Hare. Con. Bp. Dist. Spok., Feb. 20, 1924, by Bpp. McElwain, Page, Freeman, Burleson, Roberts, Thomas, Tyler, Abp. Matheson, Can. m. Esther Angela Ware, Alliance, Neb., June 24, 1914; c. two. R. S. Thos. Ch., Sturgis, S.D., 1907-10; S. Pet. Ch., Sheridan, Wyo., 1910-16; S. John Evang., St. Paul, Minn., 1916-24. Mem. Natl. Forward Movement Cmssn., 1934. Assoc. Mem. Natl. Forward Movement Cmssn.; Mem. Joint Cmssn. Strategy and Policy, R. S. Paul's Ch., Walla Walla, Wash.; Bd. Trusts, S. Luke's Hosp., Spokane, Wash.; Bd. Overseers, Whitman Coll., Walla Walla; Mem. Com., Prov. of the Pac. Author, "The Use of Religion."

CROSS, Gordon Alfred (I.A.), 14717 Sylvan St. Van Nuys (Los Angeles), Cal.—Vic. S. Mark's, Van Nuys, and Ascen., Tujunga, 1940.—b. Saskatchewan, Can., June 25, 1912; s. Rev. Canon Alfred Cross and May Elizabeth (Turner) H. Sch., Lloydminster, Sask., Can.; Saskatoon Norm. Sch., 1930; Un. Saskatchewan, B.A., 1936; Emm. Coll., Sask., L.Th., 1936. D.—1936, Bp. Burd (Saskatchewan for Bp. Yukon); P.—1937, Bp. Geddes (Yukon). Rec'd Jan. 20, 1940, m. Mildred Elizabeth Louise Gordon, Aug. 17, 1938. R. Chr. Ch., Whitehorse, Yukon, Can., 1936-38; Asst. Trin. Ch., Santa Barbara, Cal., 1938-40. Ed.: "Northern Lights," dioc. quarterly paper.

CROSS, Sydney Robert (N.J.), 80 Saverneke Rd., London N.W. 3, Eng.—Author and editor—b. London, Eng.; s. John Cross and Sarah (McCallum) Un. Theol. Sem., 1899; Royal Coll. Music, London, Eng.; A. R. C. O. D.—1900, P.—1901, Bp. H. C. Potter. Cur. All Ang. Ch., N.Y.C., 1901-06; R. S. Paul's Ch., Westfield, N.J., 1906-13. Author: "The Practical Four-Year Lesson Course."

CROSS, Wilford Oakland (P.), 112 N. Water St., Kittanning, Pa.—R. S. Paul's, 1941.—b. Nottinghamshire, Eng., July 26, 1901; s. William Cross and Elizabeth (Oakland) H. Sch., Un. III., B.A.; Colomb., M.A.; Berk. D.—Apr., 1934, P.—Nov., 1934, Bp. Mann. m. Mary Wilcox; c. two. Asst. Prof. Wash. and Jeff., 1934. R. Ch. Gd. Shpd., Norwood, O., 1937-41. Author: "The Crucifix," "Doctrine of Man," Living Church Lenten Series, 1939.

CROSS, William Skala (N.D.), Cannon Ball, N.D.—Retired, 1935.—b. Jan. 1880; s. William and Mary Cross. Fort Yates Govt. School, D.—1925, P.—1928, Bp. John Tyler, m. Julia Minnyopta, Sept. 1900. In-c. S. Jas. Mssn., Cannon Ball, N.D.; In-c. S. Gabr., Breien, N.D., 1925-35.

CROSSON, James Cope (W.N.Y.), 346 Millicent Ave., Buffalo, N.Y.—R. S. Thos. Ch., 1938.—b. Philadelphia, Feb. 15, 1897; s. James P. Crosson and Emily (Cope) Girard Coll.; Temple Un.; Un. Buffalo, Law Sch.; Temple Un., Law Sch.; Un. Pa.; V. T. S., 1920. D.—1920, Bp. Darst; P.—Dec., 1920, Bp. Rhineland. R. Ch. of S. Jude and Nativity, Phila., Pa., 1921-25; Canon S. Paul's Cathd., Buffalo, N.Y., 1925-26; R. S. Mary's-on-the-Hill, Buffalo, N.Y., 1926-34, resigned; S. Pet., Buffalo, N.Y., 1935-37; Chapl., 174th Inf., N.Y.N.G., 1926-38; Pres. Buffalo Publicity Service, 1934-38; Publicity, Dio. W.N.Y., 1940. Lectr. Public Speaking, Buffalo Bd. of Educ., 1937.—Author: Magazine articles (fiction).

CROUCH, Frank Monroe (Pa.), 652 W. 189th St., N.Y.C.—Non-Par.—b. Oswego, N.Y., Mar. 2, 1878; s. Francis Thomas Crouch and Sarah Elizabeth (Monroe).

Cor. Un., B.A., 1900; E. T. S., B.D., 1900. D.—1910, P.—1911, Bp. Lawrence. m. Cornelia Jefferson Mayo, Oct., 1914. Field Secy. Soc. Serv. Com., N.Y.C.; Exec. Secy. Joint Com. Soc. Serv. Gen. Bd. Mssns., 1911-19. On staff Industrial Relations Cmssn., the Inter-Church World Movement, Feb., 1919.*

CROUCH, William Hanington (N.H.), Colebrook, N.H.—P-in-c. S. Steph. Ch., 1938.—D—June 3, 1928. Rec'd Feb. 1, 1936. R. S. Matth. Ch., Buffalo, N.Y., 1936-38.*

CROWE, Austin Wendell (Ma.), 51 Curtis St., West Somerville, Mass.—R. S. Jas. Ch., 1940.—b. Boston, Sept. 20, 1911; s. David Roode Crowe and Barbara MacKenzie (MacCuspie) H. Sch., Arlington, Mass.; Tufts Coll., B.A., 1937; E. T. S., 1940. D.—1940, P.—1940, Bp. Sherrill, m. Cynthia Sina Robinson, May 16, 1936; c. one.

CROWLEY, Archie Henry (Ma.), 103 Pleasant St., Methuen, Mass.—R. Gr. Ch., Lawrence, July, 1937.—b. Lynn, Mass., Jan. 17, 1907; s. Benjamin Crowley and Matilda (Cumberland) Classical H. Sch., Lynn, 1921-25; Dart. B.A., 1929; E. T. S., B.D., 1934. D—June, 1934, P.—May, 1935, Bp. Sherrill, m. Jean Durgin High, June 27, 1935. Cur. S. Paul's Cathd., Boston, 1934-37.*

CRUIKSHANK, Harrison (S.H.B.), D—June 5, 1878, Bp. Lay.*

CRUM, Rolfe Pomeroy (Pa.), P.O. Box 6362, Phila., Pa.—Non-Par.—b. Cleveland, O., Jan. 5, 1889; s. Xenophon Xerxes Crum (deceased), and Anna Marcia (Phelps) (deceased). West. Reserve Un., B.A., 1911, D.D., 1930; Harv., M.A., 1914; E. T. S., B.D., 1914; Mem. Phi Beta Kappa. D.—1914, P.—1915, Bp. Lawrence. Cur. Trin. Ch., Buffalo, N.Y., 1914-16; R. S. Mark's Ch., Syracuse, N.Y., 1916-20; Chapl. A.R.C. France, 1918-19. Spec. Prchr. S. Paul's Cathd., Boston, 1918-19; Trin. Ch., Tulsa, Okla., 1920-25; S. Mark's, Travis Park, San Antonio, Tex., 1926-31; R. S. Andr., W.Phila., 1932-36. Post Chapl. and State Chapl., Vet. Foreign Wars, 1923; Pres. Harv. Club of Okla., 1923. 32^d Mason. Mem. Union League, Phila., 1932-36; Mem. Penn. A.C. Pres. Trefoil Publ. Soc., Phila., 1939.—Author: "Some of Life's Mysteries, Interpreted in the Light of the World War"; "Help from the Hill," a book of devotions; "A Dictionary of the Episcopal Church," 1940.

CRUMB, Thomas Edward (Ol.), Morton, Wash.—Non-Par., 1933.—D—May 24, 1924, Bp. Parsons, for Ol.; P—Oct. 16, 1927, Bp. Huston. Trin. Ch., Seattle, Wash., 1925-26; Asst. Chr. Ch., Tacoma, Wash., 1927-28; Asst. Trin. Ch., Hoquiam, Wash., 1928; S. Andr., Seattle, Wash., 1929-30; S. Paul's Ch., Bremerton, Wash., 1928 and 1931-32.*

CRUSOE, Charles Edward (La.), 239 Barrow St., Houma, La.—R. S. Matth. Ch., 1938.—b. Dayton, O., Dec. 30, 1881; s. Frederick William Crusoe and Katherine (Hawthorne) D.—1910, P.—1912, Bp. Burton, m. Jessie Belle Collins, Russellville, O., July 11, 1904. R. S. John's Ch., Corbin, Ky.; Supt. Epis. Mt. Mssns., Dio. Lex.; Chr. Holy Evang. and S. Phil. Ch., Baltimore, 1915; S. Geo. Ch., Mt. Savage, Md., 1917-19; In-c. S. Paul's Par., Pr. Geo. Co., Md., 1919-31; S. Alb., Highland Pk., Detroit, Mich., 1931-33; R. S. Geo. Ch., Detroit, 1933-38.

CRYDENWISE, Howard William (A.), 37 Tower Rd., Lexington, Mass.—Retired, 1937.—b. Milford, N.Y., Apr. 23, 1869; s. Henry M. Crydenwise, D.D. and Sarah W. (Hickox) Colgate Un., B.S., 1895. D.—1901, P.—1902, Bp. Huntington, m. Jessie Prentice Terry, Chenango Bridge, N.Y., 1907. Copenhagen, N.Y., 1901-03; Susquehanna, Pa., 1903-04; Waverly, N.Y., 1904-07; R. Clinton, N.Y., 1907-16; P-in-c. S. John's Ch., Massena, N.Y., 1916-19; R. S. John's Ch., Richfield Springs, N.Y., 1919-22; Ch. Holy Innoc. Albany, N.Y., 1922-37.

CUFFEE, Aaron Jeffrey (Conn.), S. Benson Rd., Fairfield, Conn.—P-in-c. S. Mark's, Bridgeport, 1925.—b. Shelter Island, N.Y., Apr. 6, 1899; s. Nathan Jeffrey Cuffee and Marie Louise (Payne) H. Sch., Islip, N.Y.; Colomb., B.A., 1921; G. T. S., 1924. D.—1924, P.—1925, Bp. Manning, m. S. Elizabeth Townsend, Aug. 6, 1924; c. one.

CULLEN, Francis Nesbitt (Hon.), Honolulu, T.H.—Retired.—Un. Calcutta, B.I., B.A., 1884; Roy. Coll. Surg., Ire., B.A., 1885; Ark. Sch. Theol. D.—1906, P.—1908, Bp. Brown. Pulaski Hts., Little Rock, Ark., 1906-08; Marianna, Ark., 1908-09; Asst. S. Paul's Ch., Chattanooga, Tenn., 1909-10; R. Thankful Meml. Ch., S. Elmo, Chattanooga, 1910; In-c. Mssn., Paaulu, Hawaii; Instr. Iolani Sch., Honolulu, T.H.

CULMER, John Edwin (S.F.), P.O. Box 2743, Miami, Fla.—R. S. Agnes Ch., 1929.—D—Aug. 31, 1919, P.—May 29, 1920, Bp. C. Mann. In-c. S. Jas. Ch., Tampa, Fla., 1919-29.*

CUMMINGS, Arthur Roland (I.L.), 8501 118th St., Richmond Hill, N.Y.—R. Ch. Resurr., 1921.—b. Brooklyn, N.Y., Oct. 6, 1888; s. William Henry and Hanna Eliza Cummings. Brooklyn Poly. Prep., Colomb., B.S., 1912. M.A., 1914; G. T. S., B.D., 1922. D.—1915, P.—1916, Bp. Burgess, m. Kathryn Louise Rebstock, 1918; c. four. Dep. Gen. Conv., 1937, '40. Trust., Gen. Theol. Sem. Mem. Bd. Exam. Chaps.

CUMMINS, Alexander Griswold (N.Y.), The Rectory,

Poughkeepsie, N.Y.—R. Chr. Ch., 1900—b. Smyrna, Del.; s. Alexander Griswold Cummins and Louisa (Hayes) Swarthmore Un., B.A., 1889, Litt.D., 1909; Colomb., M.A., 1893; Washington Coll., D.D., 1921; Gettysburg Coll., LL.D., 1926; G. T. S., 1889-93. D.—1892, Bp. Coleman. m. Evelyn Atwater, Poughkeepsie, N.Y., 1915. Cur. Chr. Ch., Greenwich, Conn., 1892-94; Cur. Holy Trin. Ch., N.Y.C., 1895-1900. Mem. Stndg. Com., Dio. N.Y., 1909-14; State Charities Visitor, Hudson River State Hosp.; Trust. Dutchess Co. Health Assoc. Chrmn. Soc. Serv. Cmssn., N.Y., 1910-13; Actg. Chrmn. Com. Dispatch Bus., Dio. N.Y., 1912, '16, '31; Dep. Provl. Syn., N.Y. and N.J.; Secy. Com. on State of Ch., in Prov.; Secy. P.E. Soc., Promotion Evangelical Knowledge. Secy.-Treas. Prot. Epis. Ch. League; Secy.-Treas. The Clergyman's Mutual Insurance League; Chrmn. Exec. Com. of Archdeaconry, 1933-37, of Dutchess; Dir. number financial and philanthropic institutions; Mem. Union League, Columbia University, Hunter's Fraternity, Graduates' Club, New Haven, Natl. Club, London, Eng.; Founder and Dir. 3 Brooks Associates. The Pilgrims, Pres. Clove Valley Rod and Gun Club (1909-34), The Club, The Churchman's Assn., The Rectory Club, Phi Kappa Phi, Phi Beta Kappa, National Security League, Literary Critic, Exchange Preacher, i.e., England, Ireland, Scotland and Wales—, filling pulpits principal cathedrals and parish churches, 1933-4-5-6-7. Fndr. and Ed., "The Chronicle."

CUMMINS, James Dirickson (Ma.), 60 Monument Ave., Swampscott, Mass.—R. Ch. of the Holy Name, 1930—b. Smyrna, Del., Sept. 12, 1888; s. Alfred Lee Cummins and Elva Culbreth (Carrow). S. Steph., 1907; Un. Pa., 1910; P. D. S., 1913. D.—1913, Bp. Kinsman; P.—1914, Bp. Keator. m. Katharine Whaley, Berlin, Md., 1917; c. one. Mssy. Dio. Ore., 1913-15; Cur. S. Paul's Chap., Trin. Par., N.Y.C., 1915-16; R. S. Paul's Par., Centreville, Md., 1916-19; Dean and R. Chr. Ch. Cathd., New Orleans, 1919-26; Archd. East La., 1920-26; Assoc. Min., Emm. Ch., Boston, 1926-30; Actg. Vic., Beaconsfield, Eng., Summer 1930. H. Sch. Tchr., Eng. and Anc. Hist., 1918-19. Del. Gen. Conv., 1919, '22; Del. Prov. Synods, five times; Vice-Pres. Prison Reform Assn., La., 1920-23; Appointed, Gov. of La., Official Del. Amer. Prison Congress, 1921-22; Mem. Com. Visitors Federal Leper Hosp., 1920-26; Mem. Dioc. Bd. Mssns., 1920; Mem. Bd. Canons, 1919-26; Mem. Nation-wide Cmpn. Con., 1919-26; Mem. Bd. Dir. P.E. Assn., La., 1919-26; Mem. Com. Epis. Fund; Mem. Bd. Dir. New Orleans Charity Orgn. Soc., 1924-26; Mem. Gen. Com. Amer. Ch. Cong., 1924-32; Mem. Bd. Dir. Epis. City Mssn., 1928-32; Mem. Dioc. Exec. Com. on Boys, 1928-31; Pres. Greater Boston Church Sch. Union, 1927-30; Spec. prchr. Newcomb Coll., Tulane Un., and La. St. Normal School. Trust. Pub. Lib., 1939—

CUMPTON, William Hudson (L.I.), St. Mary's Rectory, Hampton Bays, L.I., N.Y.—P-in-c. Ch. of S. Mary, Hampton Bays, Dec., 1928—b. Leeds, Eng., Apr. 16, 1878; s. Thomas Bowser Cumpston and Annie Martha (Carter) Bath Coll., Bath, Eng.; V. T. S., 1910. D.—1910, P.—1911, Bp. Gravatt. m. Elizabeth Alexander Washington, Riverton, N.J., Jan. 10, 1912; c. two. S. John's Ch., Harpers Ferry, Va.; R. S. John's Ch., Ripon, W.Va., 1910-13; Chr. Ch., Gordonsville, Va., 1913-16; Trin. Ch., Fredericksburg, Va., 1916-17. Y.M.C.A. in U. S. Army, 1917-18; French Army, Foyer du Soldat, 1918-19; Chr. Ch., Luray, Va., 1919-21; In-c. Mssn., Logan Co., W.Va., 1921-26; Chapl. Seaman's Ch. Inst., N.Y., 1926-28; P-in-c. S. Mark's, W. Hampton Beach, N.Y., 1928-36.

CUNNINGHAM, Gerald Arthur (Conn.), 628 Main St., Stamford, Conn.—R. S. John's Ch., 1921—b. Westfield, Mass., Jan. 24, 1886; s. Herbert Noel Cunningham and Gertrude Nancy (Bradley) Taft Sch.; Trin., B.A., 1907; G. T. S., 1910. D.—1910, Bp. Brewster; P.—1911, Bp. Greer. m. Mary Van Zile, Hartford, Conn., Apr. 29, 1912; c. four (three living). Cur. S. Geo. Ch., N.Y.C., 1910-12. Mem. Ch. Ext. Bd. Mgrs., 1916; R. Zion Ch., Wappingers Falls, N.Y., 1912-18; Overseas, Y.M.C.A. Secy., 1918.

CUNNINGHAM, Raymond (Conn.), 120 Sigourney St., Hartford, Conn.—R. Trin. Ch., 1925—b. Watertown, Conn., June 15, 1887; s. Herbert Noel Cunningham and Gertrude Nancy (Bradley) Taft Sch.; Trin. Coll., B.A., 1903-07; Sanford Sch., Redding, Conn., 1907-10; G. T. S., 1910-13. D.—1913, Bp. C. B. Brewster; P.—1914, Bp. R. H. Nelson. m. Ruth Chittenden Reid, Redding, Conn., 1913. Hoosac Sch., Hoosick, N.Y., 1913-15; R. Chr. Ch., Redding, Conn., 1915-23; Emm. Ch., Weston, 1919-23; Archd. Mssy., Fairfield Co., 1919-23; Vic. Trin. Ch., Hartford, Conn., 1923-25. Chapl., 317th Mach. Gun Battn., 81st Div., A.E.F.

CURRAN, David Wellington (W.), 2140 N St., N.W., Washington, D.C.—Chapl., Epis. Eye, Ear & Throat Hosp. and Chap. of Inter-c. St. Fran. Coll.; McGill Un., Bishops; Un. Montreal; Dioc. Theol. Coll., St. Andrews; Frelinghuysen Un., D.D. D.—1902, Bp. Huntington; P.—1904, Bp. Millspaugh. Mem. Prov. Bd. Mssns., 1918. Tchr. Stdt. Mssy., Magdalen Islands, Loc. Ten., Irish Ch. under Archbp. of Armagh. R. Gr. Ch., Whitney Point, N.Y.; R. S. John's, Hiawatha, Kansas, and Archd. N.E.

Sec. of Dio.; R. S. Pet., McKinney; Archd. and Chapl. to Bp. Garrett and Instr. and Chapl. S. Mary's Coll., Dallas, Tex.; All Faith Par., Dio. Wash.; Chapl. Charlotte Hall Milit. Acad.; Alt. Gen. Conv., Dallas and Washington; Pres. Archd. Acting Archd., Wash., 1917-26; Dioc. Exec. Secy-in-c. Dio. Ch. House; Dioc. Mssnr.-Canon, Wash. Cathd.; Cathd. Councillor, Greater Chapter Wash. Cathd.; Field Secy. Forward Movement Gen. Bd., N.Y. Chrmn. and Secy. various Provincial and Mssy. Coms.; Secy. Amazon Indian Mssn., Brazil; Prov. Secy., Jerusalem Mission; Mem. Natl. Cathd. Coun., Washington; Dep. Prov. Syn., Washington, 1918-30.

CURRER, William J. (L.A.), 800 N. Downey Ave., Downey, Cal.—Vic. S. Mark's, Sept., 1926—b. Luke's, Los Angeles, June, 1931, and Chapl., Rancho Los Amigos—, b. Chicago, Sept. 5, 1870; s. William G. Currer and Mary (McNeil), Gram. Sch., Chicago; Chic. Manual Trng. Sch.; Un. Mich., B.S. D.—Sept., 1926, P.—Dec., 1929, Bp. Stevens. m. Leah Alice Bullock, Cincinnati, Sept. 28, 1909; c. five. Chapl. Dist. Conf., Rotary Club, 1938—; Chapl., So. Cal. Alumni Assoc. of Phi Kappa Psi.

CURRIER, John Grixston (Vt.), 14 Church St., Bellows Falls, Vt.—R. Emm. Ch., 1920—b. Rutland, Vt.; s. O. W. Currier and Mary Ann (Grixston) Un. Vt., Ph.B., 1901; Vt., 1906-07; R. Chr. Ch., Fairfax, Vt.; Milton and G. T. S., 1906. D.—1906, P.—1907, Bp. Hall. Mssy. Milton, Vt., 1906-07; R. Chr. Ch., Fairfax, Vt.; Milton and Georgia, Vt., 1907-09; Trin. Ch., Milton, Vt., 1907-11; Cur. Gr. Ch., Plainfield, N.J., 1911-13; Cur. Ch. Advoc., Phila., 1913-16; P-in-c. S. Ambr. Mssn., Phila., 1916-20.*

CURRY, Edmund Norman. Died March 9, 1938. For data see Edition 1938.

CURRY, Matthew Anthony (Ark.), 240 E. 31st St., New York City—Cur. Incarn., 1940—b. Rome, Italy, Nov. 1, 1909; s. Horrace Aquila Curry and Gira (St. Angelus) Pub. Schs., Fairfield and Bridgeport, Conn.; Nash., B.D., 1935; Colomb. D.—1937, Bp. Budlong; P.—1938, Bp. Manning. Mstr. Woodycrest Sch., 1935-38; Cur. Trin. Ch., Pine Bluff, Ark., June-Dec., 1938; P-in-c. Calv. Ch., Osceola, Ark., and R. S. Steph. Ch., Blytheville, Ark., 1939-40.

CURRY, Robert Lewis (N.H.), St. Paul's School, Concord, N.H.—Clerical Master, S. Paul's Sch., 1939—b. Fitchburg, Mass., Sept. 5, 1910; s. Lewis O. Curry and Jennie (Busby) H. Sch., Fitchburg, Mass.; Bos. Un. Coll. of Business Admin., Sch. Law, LL.B., 1936; E. T. S., B.D., 1939. D.—1939, P.—1940, Bp. W. A. Lawrence.

CURTIS, Gilbert George (N.M.), 610 Ogden Ave., Menominee, Mich.—In-c. Gr. Ch., 1936—b. May, 1925, P.—Nov., 1925, Bp. Bennett. P-in-c. Chr. Ch., Crookston, Minn.; R. S. Paul's Ch., Virginia, Minn., 1927; Transfig. Ch., Ironwood, Mich.*

CURTIS, Ivol Ira (C.N.Y.), The Rectory, Cazenovia, N.Y.—R. S. Pet. Ch., 1937—b. Watkins, Minn., June 18, 1908; s. Ira C. Curtis and Nina Lillian (Chisholm) Carl. Coll., B.A., 1932; S.-W. T. S., B.D., 1935. D.—1935, Bp. McElwain; P.—1936, Bp. Sherrill. m. Lillian Alice Kinney, Apr. 16, 1936; c. one. Asst. Emm. Ch., Boston, Mass., 1935-37. Chapl. S. Barn. Guild (Boston). Mem. Dept. Chr. Educ., Dio. C.N.Y.—; In-c. all Youth Work, Dio. C.N.Y.—

CURTISS, Alonzo Parker. Died April 28, 1940. For data see Edition 1938.

CUSTARD, Steward Franklin (Be.), 114 N. 5th St., Allentown, Pa.—R. Gr. Ch., 1924—b. Clinton, N.J., June 25, 1891; s. Steward Franklin Custard and Lila (DuTot) Cent. Collgt. Inst., Hackettstown, N.J.; Syr. Un., B.A.; Drew, B.D., Gen. grad., 1923. D.—1923, P.—1923, Bp. Talbot. Cur. Procthd. Ch. Nativ., Bethlehem, Pa., 1923-24.

CUSTER, Raymond D. (P.), The Rectory, Beaver Falls, Pa.—R. S. Mary's Ch., 1937—, Un. Mich.; Berk. D.—June, 1934; P.—June, 1935, Bp. Page. Asst. S. John's, Detroit, Mich., 1934-36; In-c. S. John's, Donora, Pa., 1936-37.*

CUTLER, Harold Nelson (N'k), Rochelle Park, N.J.—R. S. Pet. Ch., 1934—G. T. S. D.—May, 1926, Bp. Manning; P.—1927, Bp. Lines. M-in-c. S. Paul's Mssn., No. Arlington, N.J., 1926-29; R. S. Alb. Ch., Newark, N.J., 1929-34.*

CUTLER, Wolcott (Ma.), Monument Square, Charlestown, Mass.—R. S. John's Ch., 1924—b. Roxbury, Mass., Mar. 21, 1891; s. William James Cutler and Eliza Lawrie (Richards) Brown & Nichols Sch., Cambridge, Mass., 1903-09; Harv., B.A., 1913; E. T. S. D.—1916, Bp. Lawrence. Cur. Cathd. Nativ., So. Bethlehem, Pa., 1916-17; M-in-c. same, 1917-18; Cur. All SS. Meml. Ch., Providence, R.I., Feb.—June, 1918; Cur. Calv. Ch., N.Y.C., 1918-24.*

CUTTING, Griffin M. (Cal.), Santa Barbara, Cal.—Retired, 1932—D.—June 9, 1897, Bp. Nichols; P.—June 5, 1898, Bp. McKim. In-c. S. John's, Del Monte, Cal.*

CUYLER, John Potter, Jr. (R.I.), Middletown, R.I.—R. S. Columbia's (Berkeley Meml.) Ch., 1938—b. Princeton, N.J., Nov. 4, 1905; s. John P. Cuyler and Juliana Stevens (Baker) Kent Sch., Kent, Conn.; Pr., B.A., 1927; V. T. S., 1928-30; G. T. S., 1931. D.—Apr., 1931, Bp. Matthews; P.—June, 1937, Bp. Manning. m. Eugenia Boross, June 4, 1930; c. two. Asst. M. Calv. Ch., N.Y.C., 1931-38. Author: "Calvary Church in Action," 1934.*



da COSTA, Octacilio Moreira (S.Bra.), Ramiro Barcelos, 1721 (Box 33), Porto Alegre, R.G.S., Brazil—Dir. Epis. Press, 1939—; b. Rio de Janeiro, Brazil, May 10, 1910; s. Francisco Moreira da Costa and Alice da Costa. Holy Cross Sch., 1934; Theol. Sem., Porto Alegre, 1939; Porto Alegre Un., LL.B., 1940. D—1939, m. Aldara Alves, Dec. 3, 1936; c. one. Asst. Redeemer Ch., Pelotas, June-Dec., 1939; Min. Divine Mssn., St. Antonio, and Min. Divine Saviour Mssn., St. Helena, 1939-40; Min. Easter Mssn., Colonia Ramos, 1940. Author: "Revista Universitaria."

da CUNHA, Joao Baptista Barcellos (S.Bra.), Rua Cel. Genuino, 218, Porto Alegre, R.G.S., Brazil—R. Calv. Ch., Santa Rita, and S. John Evang., Passo do Cahy; Prof. Theol. Sch. and Secy. Rel. Educ., Porto Alegre, 1935—; b. Pelotas, Brazil, June 24, 1883; s. Dr. José Vieira da Cunha and Francisca (Barcellos). Theol. Sch., Porto Alegre, D—1906, P—1907, Bp. Kinsolving, m. Cecilia Julia Mello, 1908; c. three. R. Trin. Ch., São Leopoldo, 1924-36. Exam. Chapl.

DADE, Lemuel Chancellor (L.I.), 2384 Linden Blvd., Brooklyn, N.Y.—; b. Purcellville, Va., Sept. 13, 1884; s. Jacob Dade and Harriet Levinia (Allen). Pub. Sch., 1921; Howard Un.; N. Y. C. Coll.; Bp. Payne Div. Sch., Va., D—1921, Bp. Quinn; P—1923, Bp. Kinsolving, Vic. S. Aug. Ch., Galveston, Tex., 1922-24; S. Barn. Ch., Brooklyn, N.Y., 1924-34.

DADE, Malcolm Gray (M.), 6108 28th St., Detroit, Mich.—; P-in-c. S. Cypr. Ch., 1936—; b. New Bedford, Mass., Feb. 27, 1903; s. I. C. Dade and Margaret (Warfield). Wharton Sch. of Finance, Un. Pa.; Lincoln Un., B.A.; E. T. S., 1934. D—Jan. 10, 1936, Bp. Sherrill; P—Aug. 23, 1936, Bp. Page, m. Esther Myers, Oct. 8, 1930; c. one. Lay-R. Dio. Ma., 1932-33. On Staff City Mssn., Boston, as Asst. to Rev. LeRoy Ferguson, St. Cyprian's; Chr. Ch., Cambridge, Mass. Mem. Alpha Phi Alpha, National Negro Frat., Masonic Lodge, F. and A.M., Prince Hall Affiliation. Boys' Work Com., Y.M.C.A.; Chrmn. Legal Redress Com., Natl. Assn. for Advancement of Colored People. Mem. Dept. Youth, Dio. Mich.

†DAGWELL, Rt. Rev. Benjamin Dunlap, Off., 541 Morgan Bldg., Portland, Ore.—; Bp. Dio. Ore., Feb., 1936—; b. Susquehanna, Pa., July 21, 1890; s. Francis E. Dagwell and Frances M. (Dunlap). Un. Cincin., Sea. Div. Sch., 1916. D.D., 1932; G. T. S., 1916-17, D—1916, P—1917, Bp. Matthews. Con. Bp. Feb. 12, 1936, by Bpp. Matthews, Sanford, Keeler, Johnson, Rowe, Parsons, Jenkins, Schmuck, Moulton, Huston, Remington, Porter, DeFencier of New Westminster. R. S. Mary's Ch., Keyport, N.J., 1917-20; Ch. Ascen., Puela, Colo., 1920-24; Dean S. John's Cathd., Denver, 1924-36. Mem. Natl. Coun., 1930-34; Mem. following boards: Portland Remedial Loan Assn.; Ch. Div. Sch. Pac.; Trust. S. Marg. House, Berkeley, Cal.; Whitman Coll., Walla Walla, Wash.; Ore. Coun. Churches; Mem. Portland Coun. Churches; Oregon Tuberculosis Soc.; Camp Fire Girls; Good Will Industries; Mason. Mem. Rotary, Multnomah, Arlington Clubs, Portland. Dep. Gen. Conv., 1922, '25, '28, '31, '34. Pres. Bd. Trustees, Gd. Sam. Hosp., St. Helen's Hall and Jr. Coll., Portland, Ore.

DAKIN, Walter Edwin (Miss.), 1917 Snowden Ave., Memphis, Tenn.—Retired—; b. Harveysburg, O., Apr. 23, 1857; s. Dr. Edwin F. Dakin and H. Jane (Bellard). H. Sch.; Un. So. D—1895, P—1896, Bp. Quintard, m. Rose Otte, 1883. So. Pittsburg, Tenn., 1895-96; Springfield, O., 1897-98; Cleveland, Tenn., 1899-1901; Port Gibson, Miss., 1902-05; S. Paul's Ch., Columbus, Miss., 1905-13; Ch. Adv., Nashville, Tenn., 1913-14; Gr. Ch., Canton, Miss., 1916-17; S. Geo., Clarksdale, Miss., 1917-26; Chr. Ch., Bay St. Louis, Miss.; S. Geo. Ch., Clarksdale, Miss.*

DALAND, George Goldsmith (C.N.Y.), 905 No. Cayuga St., Ithaca, N.Y.—Org. and Choirmstr., S. John's Ch., 1923—; Tchng.—; b. New York City, Sept. 2, 1864; s. William Bachelor Daland and Alexia (Kenworthy). Pingry Sch., Elizabeth, N.J. D—1896, Bp. Talbot, m. Jane DeVoll Stillman, 1897; Org. and Choirmstr., Chr. Ch., Westerly, R.I., 1894-98; S. Jas. Ch., Newtown, L.I., 1898-99; S. Mary's Ch., Brooklyn, N.Y., 1899-1901; Chr. Ch., Ansonia, Conn., 1901-02; Org. Cornell Un., 1902; Asst. Chr. Ch., Glen Ridge, N.J.; Cur. S. Clem. Ch., El Paso, Tex., and Org. and Choirmstr., 1918-22; Asst. S. John's Ch., Georgetown Par., Washington, D.C., also Org. and Choirmstr., 1922-23.

DALE, Oliver Boynton, S.S.J.E. (Ma.), 980 Memorial Dr., Cambridge, Mass.—Asst. Superior, Amer. Cong. of Soc. S. John the Evang., Asst. P., Ch. of S. John the Evang., Boston, Nov., 1936—; Ed.: The Cowley Quarterly, 1928—; b. Newburyport, Mass., Sept. 28, 1890; s. Oliver Augustine Dale and Flora Anne (MacFadyen). Harv. Div. Sch., 1921-22; G. T. S., 1923-25. D—1924, P—1925, Bp. Manning. Entered Soc. S. John Evang., 1920. Cur. S. Ign. Ch., N.Y.C., 1924-25; Cur. Ch. S. John the Evang., Boston, Mass., 1925-30; Sr. Cur. Ch. of S. Mary the Virg., N.Y.C., 1930-34; R. Ch. of the Adv., San Francisco, and Provl. Superior, Pac. Soc. S. John the Evang., Jan., 1935-Oct., 1936.

DALE, William Dutton, 431 Lincoln Ave., Highland Park, N.J.—R. Emer., S. Geo. Ch., Rumson, N.J., 1929—; b. Eng., 1860. Sheffield Un., Eng., 1886; Yorkshire United (Th.) Coll., Bradford, Eng., 1889. D—1896, Bp. Neely; P—1897, Bp. Scarborough, m. Emily Neilson Messinger, New Brunswick, N.J., 1898; c. two. Mssy., Dexter, Me., 1896; Cur. Ch. S. John Evang., New Brunswick, N.J., 1897; R. same, 1898-1909; R. S. Geo. Ch., Rumson, N.J., 1909-29.

DALES, Philip Ayres (S.H.B.).—Non-Par.—; b. Washington, D.C., Sept. 8, 1896; s. Wilbur Fiske Dales, Ph.D., and Virginia Ayres (Swain). Pub. Sch., Washington; Wesleyan Un., B.A., 1917; V. T. S., B.D., 1920. P—1920, Bp. A. Harding, m. Jeannette Roberts, 1921; c. two. In-c. S. Paul's Ch., Harrisburg Pa.; In-c. S. John's, Olney, Md.; Vic. Holy Trin., Hillside, N.J., 1931.

DALEY, Francis Darnall (Ark.), 802 W. 2nd St., Pine Bluff, Ark.—R. Trin. Ch., Feb., 1940—; b. Baltimore, Md., Dec. 3, 1904; s. Charles Frederick Daley and Mary Mathilda (Muschette). Baltimore Polyt. Inst.; Mt. Vernon Coll.; Un. So., B.A., 1928, B.D., 1930. D—Apr., 1930, P—Nov., 1930, Bp. Helfenstein, m. Helen Catherine Miller, Jan. 31, 1931; c. one. R. Ch. of Epiph., Govans, Baltimore, 1930-34; R. S. Paul's Ch., Lock Haven, Pa., 1934-35; R. S. Luke's Ch., Altoona, Pa., 1935-40.

†DALLAS, Rt. Rev. John Thomson, 63 Green St., Concord, N.H.—Bp. Dio. N.H., May 4, 1926—; Yale, B.A., 1904; U. T. S., 1908; Dart., D.D., 1922; Norwich Un., D.D., 1925; Un. Vt., D.D., 1928; Berk., D.D., 1928; Un. N. H., LL.D., 1932. D—1908, P—1909, Bp. Brewster. Con. Bp. May 4, 1926, by Bpp. Murray, Perry, F. F. Johnson, Booth, Lloyd, Lawrence and Hall. Cur. S. John's Ch., Waterbury, Conn., 1908-10; Chapl. Taft Sch., Watertown, Conn., 1910; Assoc. Hdmsr., Taft Sch., 1912; Rel. Work Training Camps, 1917; Cur. S. John's Ch., Waterbury, Conn., 1918-20; R. S. Thos. Ch., Hanover, N.H., 1920-25; Vic. S. Paul's Cathd., Boston, Mass., 1925-May, 1926.

DALLINGER, John Russell (Ma.), Braintree, Mass.—R. Emm. Ch., 1940—; b. Cambridge, Mass., Oct. 8, 1901; s. Frederick William Dallinger and Blanche (Russell). Pub. Schs., Cambridge; Harv., B.A., 1922; E. T. S., B.D., 1925. Harv. Theol. Sch., S.T.M., 1931. D—1925, P—1926, Bp. C. L. Slatery, m. Theodora Carmichael, June 20, 1925. Vic. S. Andr. Par., Grotton and Ayer, Mass., 1925-26; Asst. Gr. Ch., Newton, Mass., 1926-29; R. Trin. Ch., Canton, Mass., 1929-37; Assoc. Prof. Un. So., 1937-40.*

DALY, Herbert Anthony. Died July 20, 1939. For data see Edition 1938.

DALY, John Varian (N.Y.), 1407 Second Ave., Oakland, Cal.—Assoc. P., S. Jas. Ch., Oct., 1936—; b. Omaha, Neb., Dec. 2, 1900; s. Joseph Richard Daly and Bettie Castleman (Mount). H. Sch., Berkeley, Cal.; Un. Cal., B.A., 1923; Ch. Div. Sch. Pac., 1923-26; G. T. S., 1926-27. D—1926, Bp. Parson; P—1927, Bp. Manning, m. Frances Virginia Bushman, 1929; c. one. M-in-c. Ch. Holy Sav., Santa Clara, and S. Thos. Mssn., Sunnyvale, Cal., 1926; Asst. D. Chap. Incarn., N.Y.C., 1926-27; Cur. Ch. Holy Trin., S. Jas. Par., N.Y.C., 1927-28; Asst. S. Clem. Ch., N.Y.C., 1928-29; Assoc. P. S. Andr. Par., Oakland, Cal., Jan.—Apr., 1932; P-in-c. All SS. Ch., Oakland, Cal., 1932-34; Spec. Lectr. Ch. Div. Sch. Pac., 1934-35; Spec. Stdt. same, 1935, B.D.; Spec. Stdt. Pac. Sch. of Rel., 1934-36. Chapl. 159th Inf., Cal. Natl. Gd., 1937-38.

DAME, Nelson Page (Va.), 2300-A Park Ave., Richmond, Va.—Dioc. Mssnr., 1912—; b. Danville, Ga., Oct. 14, 1852; s. Rev. George Washington Dame and Mary Maria (Page). Un. Va.; V. T. S., D.D., 1940. D—1877, P—1878, Bp. Whittle, m. Mary Nimmo Walker, June 28, 1878. Blacksburg, Va., 1877-80; West River, Md., 1880-87; Winchester, Va., 1887-1904; S. Paul's Ch., Ossining, N.Y., 1904-12.

DAMROSCH, Frank, Jr. St. Paul's Rectory, Doyles-town, Pa.—R. S. Paul's Ch., 1935—; b. New York City, Nov. 30, 1888; s. Frank Damrosch and Hetty (Mosenthal). Morristown Sch., N.J.; Yale, Berk., B.D., 1913; G. T. S. D—1913, Bp. Brewster; P—1914, Bp. Burch, m. Dorothy Sheffield Frisby, May 13, 1911. Cur. S. Ign. Ch., N.Y.C., 1914-15; R. S. Luke's Ch., Mechanicsville, N.Y., 1915-18; Trin. Ch., Bristol, R.I., 1918-22; S. Luke's Ch., Brockport, N.Y., 1922-24; S. Jas. Ch., Brooklyn, N.Y., 1924-27; R. S. Andr. Ch., Newark, N.J., 1927-35.

DAMROSCH, Leopold (P.I.), All Saints' Mission, Bontoc, Mt. Province, P.I.—On Staff, All SS. Mssn., Sept., 1937—; b. New Haven, Conn., July 27, 1912; s. Rev. Frank Damrosch and Dorothy Sheffield (Frisby). Kent Sch.; Yale, B.A.; G. T. S., 1937. D—May 25, 1937, Bp. Campbell; P—Jan. 27, 1938, Bp. Mosher.*

DAMUTH, Warren Keifer (Md.), Thurmont, Md.—R. Catoclin Par., 1921—; Getts., B.A., 1892, M.A., 1895; G. T. S., 1896. D—1896, Bp. H. C. Potter; P—1897, Bp. Mills-paugh. Asst. Gr. Cathd., Topeka, Kan., 1896; Asst. S. Mark's Ch., Phila., 1897; Calv. Ch., West Phila., 1903; S. Luke's Ch., Baltimore, 1907; S. Mich. Chap., Phila., 1909; Chapl. S. John Bapt. Sisters, Holy Cross Mssn., N.Y.C., 1911-21.

d'ANCHISE, Gennaro Gustavo (O.), 2062 Murray Hill Rd., Cleveland, O.—Non-Par.—; b. Italy, Apr. 4, 1883; s.

Paolo d'Anchise and Carlotta Mastrangelo, Ginnasio-Liceo, Italy; West. Reserve Un., Cleveland, O., M.A., Ph.D.; Drew Theol. Un., Madison, N.J.—D—Jan., 1918, Bp. Greer; P—July, 1918, Bp. C. S. Burch. m. Gemma Bologna, Oct. 29, 1906.

✚**DANDRIDGE, Rt. Rev. Edmund Pendleton** (Tenn.), 2318 West End Ave., Nashville, Tenn.—Bp. Coad. of Tenn., 1938—, b. Flushing, N.Y., Sept. 5, 1881; s. Rev. Lemuel Purnell Dandridge and Isabelle (Lawrence), Un. Va., B.A., 1902, M.A., 1903; Oxon., B.A., 1908; V. T. S., D.D., 1922, D—1906, P—1908, Bp. Peterkin. m. Mary Robertson Lloyd, Alexandria, Va., Oct. 6, 1909; c. two. D—in-c. Greenbrier Par., Oct.—Dec., 1908; R. same, 1908-11; R. S. Paul's, Petersburg, Va.—1911-23; R. Chr. Ch., Nashville, Tenn., 1923-38. Dep. Gen. Conv., 1922, '25, '28, '31, '34. Mem. Stndg. Com.; Exam. Chapl. Bp. and Coun.; elected Bp. of Idaho, 1924, declined. Mem. Natl. Coun., 1940—; Mem. Forward Movement Cmssn., 1940.

✚**DANFORTH, Leland Hobart** (C.), 333 Warwick Rd., Kenilworth, Ill.—R. Ch. Holy Comf., 1923—, b. Deerlodge, Mont., Apr. 4, 1895; s. George Flavell Danforth and Julia Emma (Trapp). Park Ridge Gr. Sch.; Howe Sch.; Un. Grenoble; Ken.; W. T. S., 1922, D—1922, Bp. C. P. Anderson; P—1922, Bp. Griswold. m. Elizabeth Frances Darling, June 22, 1927; c. one. Originator, Builder, both of Tomb and Shrine, Eugene Field, "Children's Poet," and Outdoor Map of "Palestine and Historical Garden," in Churchyard.

✚**DANIEL, Everard W.** Died September 6, 1939. For data see Edition 1938.

✚**DANIEL, Thomas Winston** (N.Y.), Laleham Abbey Sch., Laleham nr. Staines, Middlesex, Eng.—Non-Par.—, b. Canso, N.S., Mar. 3, 1903; s. Matthers Daniel and Minerva (Mackintosh). Picton Acad., Picton, N.S.; St. J. Coll., Manitoba. D—1928, P—1929, Bp. R. M. Smith. Algona. R. S. Mary's Ch., NYC, Pittsburgh, Pa., 1933-34; Chapl. Manhattan State Hosp., N.Y.C., 1934-37; R. Chr. Ch., Warwick, N.Y., 1937-39.

✚**DANIEL, Robert Howe** (Ga.), P. O. Box 371, Hawkinsville, Ga.—P—in-c. S. Luke's and S. Phil., Hawkinsville, Chr. Ch., Dublin, Mssns. McRee and Cochran, Feb., 1937—, b. Charleston, S.C., Mar. 3, 1872; s. Stephen B. Daniell and Mary Frances (Knapp). Pub. Schs., Charleston; DuBose Meml. Trng. Sch., 1928, D—Feb. 29, 1928, P—Mar. 12, 1930, Bp. F. Reese. m. Ruth Hamett, June 12, 1894 (deceased); c. three. Vic. Mssns. Isle of Hope, Pooler, Meldrim, Ga., 1930-37.

✚**DANIELS, George Earl** (Ind.), Maple St., Collinsville, Conn.—Vic. Trin. Ch., Collinsville, and Chr. Ch., Unionville, 1940—, b. Hobbs, Ind., July 10, 1903; s. Rev. Elvin Daniels and Avis Blanche (Smith). H. Sch., Monticello, Ind.; Butler Un., Indianapolis, Ind., B.A., 1924; Yale, B.D., 1928; Berk., S.T.B., 1940, D—1940, Bp. Budlong, for Bp. of Ind. m. Doris Lucille Reidy, Jan. 1, 1925; c. one. Formerly Min. Christian Ch. Ed.: "The Hoosier Preacher," 1930-31. Author: "The Funeral Message," 1936.

✚**DANIELS, Rt. Rev. Henry Hean**, 9 Kohrs Block, Helena, Mont.—Bp. Dio. Mont., Nov. 8, 1940—, b. Hertfordshire, Eng., Feb. 14, 1885; s. Thomas Daniels and Sophia (Anderson). Mt. Hermon, Mass.; Wesl. Un.; Berk., 1918, D.D. 1940, D—1918, P—1919, Bp. Davies. Con. Bp. Coad., Dio. Mont., July 27, 1939, m. Rosemarie Schlichter, Jan. 21, 1933; c. one. Cur. Pittsfield, Mass., 1918-20; Vic. Trin. Ch., Thermopolis, Wyo., 1920-24; Mssy., City Insts., St. Louis, Mo., 1924-25; Vic. Trin. Ch., Thermopolis, Wyo., 1925-27; R. and Dean, S. Pet. Procatdh., Helena, Mont., 1927-39.

✚**DANIELS, Isaac Pinoy** (S.H.B.). D—Dec. 26, 1893, P—Jan. 25, 1896, Bp. Pierce.*

✚**DANIELS, Louis Eugene** (O.), 156 S. Main St., Oberlin, O.—R. Chr. Ch., 1919—, Exam. Chapl. and Canon Trin. Cathd., Cleveland, O., 1920—, Lectr. Ch. Music, Bexley Hall, 1923—, b. Owego, Tioga Co., N.Y.; s. Ezekiel Daniels and Emily (Bates). Bex., 1902, D. Sac. Mss. (Hon.), 1932; Ken., M.A. (Hon.), 1923, D—1902, P—1903, Bp. Leonard. R. Calv. Ch., Toledo, O., 1902; S. Paul's Ch., Maumee, 1903; S. Alb. Ch., Toledo, Ohio.*

✚**DANIELSON, Henning Oscar** (P.), 305 Church St., Brownsville, Pa.—R. Chr. Ch., 1938—, b. Iron Mountain, Mich., Feb. 6, 1898; s. Carl A. Danielson and Hilda C. Danielson. Augustana Acad., Rock Island, Ill.; Augustana Coll., B.A., 1926; Theol. Sem. (same), B.D., 1929, D—1933, P—1937, Bp. Kemerer. Asst. Emm. Ch., Eagle Bend, Minn., 1931-33; Mssy. Red Lake Ind. Mssns., 1933-37; P—in-c. Mssns. at Redby and Red Lake, Minn., 1937-38.

✚**DANKER, Frederick Harrison.** Died July 7, 1940. For data see Edition 1938.

✚**DANZOLL, Francis Slade** (N.Y.), 46 W. 95th St., N.Y.C.—Asst. M. S. Mich. Ch., May, 1935—, b. Vineland, N.J.; s. Charles Danzoll and Barbara (Rees). Temple Prep.; Wesl. Un., B.A., 1923; Berk., 1926, D—Dec., 1926, P—June, 1927, Bp. Manning. m. Mary Michaux Graves, Sept. 13, 1934; c. two. Asst. S. Mich. Ch., N.Y.C., 1926-34; Assoc. R. Holy Trin. Ch., N.Y.C., 1934-35.

✚**DARBIE, William Henry** (Del.), 15 Slocum Pl., Long Branch, N.J.—Retired, Apr. 1935—, Hon. Canon S. John's Cathd. (formerly S. John's Ch.), Wilmington, Del., 1935—.

b. Danielson, Conn., Apr. 17, 1872; s. Charles Leonard Darbie and Honora (Morris). S. Steph. Coll., 1898-01; V. T. S., 1901-03, D—1903, P—1904, Bp. Gibson. m. Louise Morrison, Luray, Va., Sept. 28, 1904; c. two. Luray and Lynnwood Pars., Va., 1903-05; Woodstock, Va., 1905-07; S. Anne's Par., Albemarle Co., Va., 1907-09; Luray, Va., 1909-10; Spring Hill and Steppay Par., Dio. Easton, 1910-13; Milford, Pa., 1913-14; Chr. Ch., Stevensville, Md., 1914-17; S. Luke's, Seaford, Del., 1917-30; Cur. S. John's Ch., Wilmington, Del., 1930-35.*

✚**DARE, Norman Paul** (Vt.), 211 School St., Bennington, Vt.—R. S. Pet. Ch. (Oct., 1931—; Chapl. (Lieut.) Vt. Natl. Gd., 172nd Inf., 43rd Div., June, 1939—, b. Machias, N.Y., Jan. 26, 1901; s. Rev. James Barker Darr and Abbie Perrine (Dye). H. Sch., Flushing, N.Y.; Lafayette; Berk., 1926, D—1926, P—1927, Bp. C. B. Brewster. m. Katherine Maxwell Pettengill, Dec. 17, 1928; c. one. Cur. S. Andr. Ch., Yonkers, N.Y., 1926-28; R. S. Paul's Ch., Southington, Conn., 1928-31.

✚**DARLINGTON, Elliott C. B.** (N.Y.), St. Andrew's Ch., Fifth Ave. at 127th St., New York, N.Y.—P—in-c. S. Andr., 1938—, b. New York City, Apr. 3, 1895; s. Rt. Rev. James Henry Darlington and Ella Louise (Bears). Pub. Sch., N.Y.C.; Acad. and H. Sch., Harrisburg, N.Y.; Colmb., B.A.; Colmb. Law Sch., LL.B., 1920; Tehrs. Coll., Colmb. Un., M.A., 1932; Un., 1917; Gen., 1925; Phila. Div. Sch., 1926, S.T.B., 1928, D—June, 1926, P—June, 1927, Bp. Darlington. m. Edythe Seymour Clark, June 22, 1936. R. Ch. of Gd. Shpd., Milford, Pa., 1928-29; Cur. Calv. Ch., Germantown, Pa., 1929-30; R. Chr. Ch., Williamsburg, L.I., 1931-33; Ch. of Heav. Rest, N.Y.C., 1934; Vic. S. Ambr. Mssn., N.Y.C., 1935; Cur. S. Andr. Ch., N.Y.C., 1936; Cur. S. Thos. Ch., Mamaroneck, N.Y., 1937-38.

✚**DARLINGTON, Gilbert Sterling Bancroft** (Har.), Bible House, Astor Place, N.Y.C.—Treas. and Gen. Mgr. Amer. Bible Society, 1920—, b. Brooklyn, N.Y., Jan. 7, 1892; s. Rt. Rev. James H. Darlington and Ella Louise (Bears). Yates Sch., Lancaster; Harrisburg, H. Sch.; Colmb., B.A.; G. T. S., 1916, D—1914, P—1916, Bp. Darlington. m. Elizabeth Remsen Thompson, 1919.*

✚**DARLINGTON, Henry** (N.Y.), 14 East 90th St., N.Y.C.—R. Ch. of Heav. Rest and Chap. Beloved Disciple, Feb., 1927—, b. Brooklyn, N.Y., June 9, 1889; s. Rt. Rev. James Henry Darlington and Ella Louise (Bears). Trin. Sch., N.Y.C.; Colmb., B.A., 1910; G. T. S., 1913; S. Athanasius Sem., D.D., 1923; Dickinson Coll., D.D., 1927, B—1913, P—1914, Bp. Darlington. m. Dorothy Stone-Smith, Nov. 24, 1914; c. two. Cur. S. Thos. Ch., N.Y.C., 1913-14; Mssy-in-c. Zion Ch., Belvidere, N.J.; R. S. Jas. Ch., Delaware, N.J.; S. Luke's Ch., Hope, N.J.; Organizer Gr. Ch. Mssn. Serepta, N.J., 1914-15; R. S. Barn. Ch., Newark, N.J., 1915-22. Cmssnd. 1st Lieut. Chapl. Natl. Army, Feb. 18, 1918; Assgnd. Chapl. Coast Defense, East N.Y.; reassgnd. June 29, Chapl. 50th C.A.C., First Army A.E.F.; dischg. Feb. 19, 1919; Cmssnd. Capt. in Chaps. Corps, Apr. 28, 1924; Appointed N.Y.N.G. but assgnd. 44th Inf. Div. N.J.N.G.; Raised to rank Chapl. Major, June, 1933; Transf. Chapl. Major 27th Div. N.Y.N.G. Nov. 18, 1940; Lt. Col. N.Y.G.

✚**DARNEILLE, Benjamin Johnson** (L.A.), 749 Maltman Ave., Los Angeles—Chap. U. S. Soldiers' Home, Sawtelle, 1938—, b. Scotsville, Va., Feb. 14, 1871; s. Benjamin Johnson Darneille and Henrietta S. (Addison). Pub. Schs., Washington, D.C.; Roa.; V. T. S., 1899, D—1899, Bp. Whittle; P—1900, Bp. Leonard. m. Eleanora C. Johnson, Apr. 19, 1909; c. three. Vic. DeLamar, Nev., 1899-1901; Vic. Elko, Nev., 1901-02; R. Carson City, Nev., 1902-05; R. Arcata, Cal., 1905-07; Vic. McCloud, Cal., 1907-08; R. Napa, Cal., 1908-09; R. Goldfield, Nev., 1909-10; S. Luke's, Monrovia, Cal., 1914-15; Needless, Cal., 1915-18; El Centro, Cal., 1918-20; Ansonia Mssn. Field, 1920-22; Soc. Welfare work in Los Angeles, 1922.*

✚**DARST, Rev. Rev. Thomas Campbell**, 510 Orange St., Wilmington, N.C.—Bp. Dio. East Carolina, 1915—, b. Pulaske, Va., Nov. 10, 1875; s. Thomas Welsh Darst and Margaret Rebecca (Glendy) Roa. Coll., 1899, D.D., 1918; V. T. S., 1902, D.D., 1914; Un. So., 1915; Un. N. C., 1927; Duke Un., 1934, D—1902, Bp. Peterkin; P—1903, Bp. Gravatt. Con. Bp. Jan. 6, 1915, by Bpp. Tuttle, Cheshire, Horner, Gerry, B. D. Tucker, Gravatt, m. (1) Florence Wise, Alexandria, Va., Nov. 5, 1902, (2) Fannie Lauriston Hardin, Wilmington, N.C., Apr. 26, 1916; c. four. Asst. Chr. Ch., Fairmont, W.Va., 1902-03; R. Meade and John's Pars., Upperville, Va., 1903-05; S. Mark's Ch., Richmond, Va., 1905-09; S. Paul's Ch., Newport News, Va., 1909-14; S. Jas. Ch., Richmond, Va., 1914-15.

✚**DART, Edward Merrill** (S.C.), The Rectory, Summerville, S.C.—R. S. Paul's Ch., 1940—, b. Edgewood, R.I., Sept. 12, 1908; s. Willard Chace Dart and Adelaide Mary (Crocker). Moses Brown Sch., Providence, R.I.; Worcester Acad., Worcester, Mass.; Amh., B.A., 1931; Honour Sch. Theol. Ox. Un., Eng. B.A., 1934; M.A., 1937; G. T. S., 1938, D—1938, P—1938, Bp. Perry. Asst. R., Gr. Ch., Charleston, S.C., 1938-40.

✚**da SILVA, José Severo.** Died December 21, 1939. For data see Edition 1938.

da **SILVA, Joao Timotheo** (S.Bra.), Av. B. de Campos, 564, Santos, São Paulo, Brazil.—R. S. Mark's Ch. and Mssns., 1935—; b. Santa Maria, Oct. 18, 1896; s. Joao Timotheo da Silva and Maria (Castorina). Southern Cross Sch.; Epis. Sem. D—1923, P—1925, Bp. Kinsolving, m. Theresa Marques, Apr. 18, 1925; c. four. Asst. Trin. Ch., Porto Alegre. Historiographer. Mem. Cmsn. Evangel. Conf. in Brazil, 1939-40.

da **SILVA, Nataniel Duval** (S.Bra.), Dattero de Lorenzi 55, Sant'Ana do Livramento, R.G. do Sul, Brazil.—R. Nazarene's Ch., 1938—; b. Pelotas, R.G. do Sul, Brazil, Oct. 28, 1911; s. Rev. José Severo da Silva and Horaida (Duval). Southern Cross; Theol. Sem., 1932, D—1932, P—1936, Bp. W. M. M. Thomas. m. Ruth Fratinio, Oct. 17, 1938; c. one.

DAUBERT, Alvin Skardon (La.), Box 134, Thibodaux, La.—P-in-c. S. John's Ch., Thibodaux, Chr. Ch., Napoleonville, S. Anna's Mssn., Gibson, S. Andr., Mssn., Bayou du Large, Dec., 1938—; b. New Orleans, La., Sept. 13, 1905; s. Francis D'Aubert and Daisy (Skardon). Gram. and H. Sch., New Orleans; La. State Un., B.A.; V. T. S., B.D., 1930, D—Jan., 1931, P—Feb., 1932, Bp. Morris, M-in-c. Chr. Ch., St. Joseph, La., 1931-36; R. S. Paul's Ch., Spring Hill, and M-in-c. S. Andr. Mssn., Oak Grove, S. Luke's Mssn., Baker Sch. Dist., 1936-38.

DAUGHERTY, Basil Simms (Ia.), 1305 Des Moines St., Des Moines, Ia.—R. S. Mark's Ch., Dec., 1938—; b. East Liverpool, O., Oct. 31, 1885; s. Charles E. Daugherty and Maria (Simms). Pub. and H. Sch., Pittsburgh, Pa.; Bald. Un.; Pac. Sch. of Theol. D—Feb., 1924, P—Nov., 1924, Bp. G. A. Beecher. m. Elizabeth B. Ashworth, Sept. 29, 1909. In-c. Gr. Ch., Red Cloud, Neb.; S. Eliz. Mssn., Holdrege, Neb., 1925-28; S. Mary's Ch., Blair, Neb., 1928; All S.S. Ch., Minot, N.D.; P-in-c. Ch. Gd. Shpd., Lakota, N.D., 1932-38.

DAUGHTERS, Turpen Andrew (Spok.), Ritzville, Wash.—Retired, 1937—; b. Lawrenceburg, Ind., 1870; s. William T. Daughters and Sarah Elmira (Heaton). Ken., B.A.; Phila. Div., 1898, D—1898, P—Aug., 1898, Bp. Talbot. m. Elizabeth Pearl Howard, 1902. Mssy. Moscow, Pullman and Colfax, Wash., 1898-1902; Coeur d'Alene and Davenport, Wash., 1902-07; Gen. Mssy., Spokane, 1907-24; In Idaho legislature, 1916-17; R. S. Jas. Ch., Bozeman, Mont., 1924-25; S. Andr. Ch., Spokane, Wash., 1927-33; In-c. S. Mark's Ch., Ritzville, Wash., 1933-37. Mem. Stndg. Com., 1927. Mem. Bp. and Coun., 1927. Dist. Spok.

DAUGHTREY, Mills Colgate (S.Va.), 6000 Huntington Ave., Newport News, Va.—Retired, 1929—; b. Suffolk, Va., Apr. 11, 1881; s. Wm. Lamb Daughtrey and Beatrice Josephine (Hines). H. Sch., Chicago; Roa. Coll., B.A.; Prin., M.A.; Un. Va.; Colmb.; V. T. Sor., 1908, D—1908, P—1909, Bp. Randolph, M-in-c. Gd. Shpd., Forest Hill Park, So. Richmond, Va., 1908; R. same, 1909-12; Vic. Gr. Ch., Newport News, Va., 1912-14; Emm. Ch., Cape Charles, Va., 1914-16; Assoc. R. S. Pet. Ch., Washington, N.C., 1916-17; R. same, 1917-20; Gr. Ch., Newport News, Va., 1921-22; R. Emm. Ch., Cape Charles, Va., 1923-29.

DAUP, William Wesley. Died June 29, 1940. For data see Edition 1938.

DAVENPORT, Frank Howard (Minn.), 708 First St., White Bear Lake, Minn.—R. Ch. of S. John-in-the-Wilderness, 1928—; b. Pawtucket, R.I., Mar. 9, 1884; s. William E. Davenport and Mary Anna (Hyde). S. John's Coll., Winnipeg, Man., A.Th., 1918, D—1918, P—1919, Archbp. of Rupert's Land. Rec'd Sept. 1, 1922, m. Muriel Grey Thomas, June 24, 1919; c. six. R. Chr. Ch., Russell, Manitoba, 1918-22; P-in-c. Chr. Ch., Mandan, N.D., 1922-24; R. S. Geo. Ch., Bismarck, N.D., 1924-28.

†**DAVENPORT, Rt. Rev. George William**, Easton, Md.—Retired, 1938—; G. T. S., 1896; Hob., Lit.B., 1893, S.T.D., 1921; Un. Vt., D.D., 1922, D—1893, P—1896, Bp. Parent. Cons. Bp. Sept. 15, 1920, by Bpp. Tuttle, Leonard, Tucker, Reese (Ga.), Burgess, Thomson, Hulse, Acheson, m. Jennie Platt Briggs, 1896. In-c. S. John Bap., Baltimore, 1895-95; Asst. S. Matth. Ch., N.Y.C., 1895-96; R. Ch. Resur., Richmond Hill, L.I., 1896-99; E. Ch. Redeem., Astoria, L.I., 1899-1902; R. S. Jas. Ch., Danbury, Conn., 1902; Prov. Secy., First Prov., 1912-15; R. S. Paul's Ch., Burlington, Vt., 1915-19; Exec. Secy. Seamen's Ch. Inst. of Amer., 1919-20. Bp. Dio. Easton, 1920-38.*

DAVEY, James Henry (S.F.), Haven Hotel, Winter Haven, Fla.—Retired—; Ken., B.D. D—1882, Bp. Bedell, P—1883, Bp. Jaggar. P-in-c. Zion Ch., Dresden, and S. Matth., Madison, O., 1883-86; R. Epiph., Urbana, O., 1886-87; In-c. S. Jas. Ch., Zellwood; S. Thos. Ch., Eustis; S. Edw., Lane Park; S. Steph., Yalaha, and Mssy. Mt. Dora and Bay Ridge, Fla.; R. Trin. Ch., Apalachicola, Fla., 1902-05; All S.S. Ch., So. Jacksonville, Fla., 1905; S. John's Ch., Tallahassee, Fla.; Holy Trin. Ch., Bartow; S. Paul's, Winter Haven, Fla.*

DAVIDSON, George (L.A.), 512 W. Adams Blvd., Los Angeles, Cal.—R. S. John's Ch., Apr., 1913—; b. Halifax, N.S., Apr. 28, 1880; s. George Davidson and Mary Frances (Lynch). S. John's Milit. Sch., Salina, Kan., 1893-98; Sea. Div. Sch., 1898-99; Ken., B.A., 1902, M.A., 1904, D.D., 1937; Marietta Coll., D.D., 1916; Un. So. Cal., LL.D., 1930; Sw.

Un. (Los Angeles), LL.D., 1937, D—1904, P—1905, Bp. Millspaugh. m. Adelaide Marie Bindley, June 8, 1921; c. one. R. Ch. Epiph., Independence, Kan., 1904-05; Fndr. and Organizer, S. Barth. Ch., Caney, Kan., 1904; R. S. Luke's Ch., Marietta, O., 1905-11; S. Mark's Ch., Cheyenne, Wyo., 1911-13, with S. Jas. Ch., Kemmerer, 1911; Instr. Lat., Marietta Acad., O., 1909; Trust. Ken. Coll., 1905-11; Coun. Adv., and Trust. Ch. Prop., Dist. Wyo., 1912-13. Ed.: Wyoming Churchman, 1913; Chapl. State Legislature, Wyo., 1913; Builder new S. John's Ch., Los Angeles; Pres. Stndg. Com.; Mem. Exec. Coun., and Bd. Mssns., Dio. L.A.; Del. Gen. Conv., 1910, '16, '28, '31, '34. Pres. Ch. Home for Children, 1914—; Bd. Advisors Sw. Un., 1921—; Mem. Faculty Un. So. Cal. Sch. Rel., 1935—; Chapl. and Stdt. Advisor (Epis.) U.S.C., 1935—; Bd. Advisors Los Angeles Community Chest; Chrmn. House Com. Evangelism. Chrmn. Dioc. Com. and Forward Movement, 1937—; Beta Theta Pi Coll. Frat. Author: "The Episcopal Church" pamphlet. "The Diocesan Program of Evangelism 1935 and 1937" booklet. "Did Henry VIII Found the Episcopal Church?" folder.

DAVIDSON, George Mason. Died May 17, 1926. For data see Edition 1938.

DAVIDSON, Henry Martin Perkins (R.I.), St. George's Sch., Newport, R.I.—Chapl. S. George's Sch., Sept., 1936—; b. Cambridge, Md., Mar. 3, 1901; s. William Henry W. Davidson and Matty Augusta (Perkins). Epis. H. Sch., Va.; Johns Hop., B.A.; V. T. S., B.D., 1926, D—1925, P—1926, Bp. Murray. Cler. Mstr., S. Paul's Sch., Concord, N.H., 1926-35; Asst. M. for Coll. work. Chr. Ch., Cambridge, Mass., 1935-36. Author: "Good Christian Men" (1940).

DAVIDSON, Hunter. Died April 22, 1939. For data see Edition 1938.

DAVIDSON, James R., Jr. (Cal.), 735 Middlefield Rd., Palo Alto, Cal.—Stdt. Counsellor Epis. Stdts., Stanford Un., 1939—; b. Cincinnati, O., Feb. 5, 1902; s. James Robert Davidson, Sr. and Lillian (Buckley). Norwood and N. Norwood Sch.; Un. Ken., B.A., 1926; V. T. S., B.D., 1939, D—1939, Bp. Scarlett; P—1940, Bp. Block. m. Elizabeth Hall, Nov. 24, 1929.

DAVIDSON, Orville Neff (N.J.), 622 Roosevelt Ave., Carteret, N.J.—In-c. S. Mark's Ch., 1935—; Ch. of Our Sav., Cheesapeake, 1939—; b. Camden, N.J., July 25, 1901; s. William Henry Davidson and Ella Newell (Wilgus). H. Sch., Woodbury; S. Steph. Coll., B.A.; Phila. Div. Sch.; G. T. S., D—Apr., 1931, P—Jan., 1932, Bp. Paul Matthews, m. May M. Lawrence, June 8, 1931, R. Holy Trin. Ch., Ocean City, N.J., 1932-33; P-in-c. Holy Trin., South River, and Mssy. Ch. of Our Sav., Cheesapeake, N.J., 1933, S. John's, Sewaren, N.J., 1936-37.

DAVIDSON, Philip Grant (Miss.), Greenville, Miss.—Retired, 1940—; b. Carthage, Ill., 1865; s. James Monroe and Susan Davidson. Carthage Coll.; W. T. S., 1891, D—1891, P—1892, Bp. Seymour. m. Jessie E. Hartwell, 1895, R. Havana, Ill., 1891-93; Canon City, Colo., 1893-95; S. Jas. Ch., Macon, Mo., 1895-1901; R. S. Matth. Ch., Omaha, Neb., 1901-06; Exam. Chapl. Neb., 1904-06; R. S. Jas. Ch., Greenville, Miss., 1906-40.*

DAVIES, Charles Ruscoe (Kan.), 611 Poyntz St., Manhattan, Kan.—R. S. Paul's; Chapl. Epis. Stdts. Kan. State Coll., 1938—; b. London, Eng., Apr. 6, 1903; s. Enos Davies and Amy Ann (Ruscoe). Grade, H. Schs., Kan.; S. John's Sem., B.A., 1928, D—Feb., 1929, P—Mar., 1930, Bp. Wise. m. Mildred Maxine Macy, Jan. 1, 1929, Lay R-in-c. S. Paul's Ch., Clay Center, S. John's Ch., Wakefield, and S. Geo. Ch., Wakefield, Kan., summer, 1925; Lay Mssr., under Bp. of Kan., summers, 1926-27; Lay R-in-c. S. Alb. Ch., Windsor, Colo., under Bp. Ingley, winter and spring, 1927-28; Lay R-in-c. S. Paul's Ch., Coffeyville, Kan., 1928-29; D-in-c. same, 1929-31; D-in-c. Ascen., Neodesha, Kan., 1929-31; R. Gr. Ch., Chanute, Kan., 1931-38; P-in-c. S. Paul's, Coffeyville, Kan., 1931-32; P-in-c. Ascen. Ch., Neodesha, Kan., 1931-37; P-in-c. S. Tim., Iola, 1932-38; Calv. Mssn., Yates Center, 1937-38. Chrmn. Rel. Educ., Dio. Kan.; V.P.S.L. advisor; Dioc. Chrmn. Dept. Promotion and Publicity, 1938—.

DAVIES, David Thomas (M.), 96 W. Greendale Ave., Detroit, Mich.—Vic. Emm. Ch. Sept., 1930—; b. Llanllwni Carmarthen Shire, So. Wales, Feb. 16, 1900; s. John and Mary Davies. Llanllwni Ch. of Eng. Sch.; County Schs., Llandysul; S. David's Coll. Sch., Lampeter, and S. David's Coll., B.A., both Un. and Sem. work and special certificate for credits, Pastoral Subjects. D—Feb., 1928, P—Sept., 1930, Archbp. David Williams, Huron, Can. m. Alva May Allen, June 15, 1935; c. one. Cur. S. Geo. Ch., Walkerville, Ont., Can.; On Staff Epis. City Mssns., Detroit, Mich., 1928-30.

DAVIES, Henry. Died June 20, 1940. For data see Edition 1938.

DAVIES-JONES, William (Lib.), Trinity Church Rectory, Monrovia, Liberia, W. Africa—R. Trin. Ch., 1936—; b. Murray Town, Sierra Leone, Jan. 13, 1886; s. James Archibald Jones and Jane (Davies). Colleg. Div., Wesleyan Boys H. Sch., Freetown, Sa. Leone. D—1925, Bp. Gardiner; P—1926, Bp. R. E. Campbell. m. Laura Maud

Dauphin, Nov. 10, 1918; c. two. In-c. S. Mich. and All Ang. Mssn., Gbaighon, Lib., W. Africa.

DAVIS, Alanson Campbell (W.N.Y.), 405 E. Main St., Batavia, N.Y.—R. S. Jas. Ch., 1933—b. Montour Falls, N.Y., Feb. 11, 1898; s. Rev. William Lawrence Davis and Blaine (Campbell). Pub. Sch., Rochester; Un. Rochester; Amh., B.A.; G. T. S., 1923. D—1923, Bp. Ferris, P—1924, Bp. Brent, m. Mary A. Brower, 1924; c. two. Asst. Trin. Ch., Buffalo, N.Y., 1923-28; R. Ch. of Adv., Medfield, Mass., 1928-29; R. Chr. Ch., Pittsford, N.Y., 1929-30; S. Mark's and S. John's Ch., Rochester, N.Y., 1930-33.

DAVIS, Rt. Rev. Cameron Josiah, Off., 237 North St., Res., 250 Summer St., Buffalo, N.Y.—Bp. Dio. W.N.Y., Dec. 15, 1931—b. Watkins Glen, N.Y., Dec. 13, 1873; s. Frederick Davis and Frances (Hewette). Trin. Coll., B.A., 1894, M.A., 1897, D.D., 1923; G. T. S. B.D., 1897, S.T.D., 1930. D—1897, P—1898, Bp. Walker, Con. Bp. Coadj., Jan. 23, 1930, by Bpp. Ferris, Stires, Burleson, Fiske, Rogers, Ward, Alex. Mann and Owens, Bp. Niagara, m. Elizabeth Sacker, Brookline, Mass., Aug. 8, 1900; c. two. Cur. Trin. Ch., Buffalo, N.Y., 1897-99; Cur-in-c. same, 1899-1901; R. Trin. Ch., Buffalo, N.Y., 1901-30; Bp. Coadj. Dio. W.N.Y., 1930-31. Prov. Dep. Gen. Conv., 1910, '13, '16, '19. Dep. Gen. Conv., 1922, '25, '28. Mem. Stndg. Com., 1912-21, 1927-30; Cathd. Chapp. and Exec. Com., Dio. W.N.Y. Vice-Pres. Ch. Pension Fund, 1933-40, Pres., 1940—Wnatl. Coun., 1938—; Com. Budget and Program, 1922—; Mem. Cmssn. on Marriage and Divorce; on Social Ins., 1937; on Holy Matrimony, 1940. Author: "Talks on the Episcopal Church."

DAVIS, Daniel Knittle (Okla.), 308 N. Oak St., Holdenville, Okla.—Vic. S. Paul's, Holdenville, and Gr. Ch., Henryetta, 1939—b. Tamaqua, Pa., Aug. 6, 1912; s. Ernest William Davis and Nell (Allison). H. Sch., Tamaqua, Pa.; Dick., Ph.B., 1936; Boston Un., M.A., 1938; E. T. S., B.D., 1939. D—1939, Bp. Sherrill; P—1939, Bp. Casady, m. Lovice Miriam Thornley, July 1, 1939; c. one.

DAVIS, Franklin (Lex.), 403 W. Broadway, Danville, Ky.—R. Trin. Ch., June, 1928—Archd., Lex., 1932—, Hon. Can. Chr. Ch. Cathd., Lexington—, b. Petersburg, Va., Jan. 1, 1878; s. Flavius Eugene Davis and Emily (Koper). Allegheny Inst.; Hampden-Sidney Coll., B.A., 1900, D.D., 1931; Geo. Wash. Un.; V. T. S., 1903. D—1903, Bp. Randolph, P—1904, Bp. Kendrick, m. Maude Otto, June 7, 1905; c. two. Mesilla Park, N.M., 1903-05; Globe, Ariz., 1905-07; R. Ascen. Par., Mt. Sterling, Ky., 1908-10; R. Ch. Cov., Junction City, Kan., 1910; Secy. Regstr. and Exam. Chapl., Dist. Okla., 1917-19; In-c. S. Luke's, Ada, and S. Paul's, Holdenville, Okla., 1917-20; Archd. Okla., 1920-23; R. S. John's Ch., Okla. City, Okla., 1923-26; Archd. W. Okla., 1926-28; Chrmn. Com. Rel. Educ.; Cler. Trust., Dist. Un. So., Sewanee; Del. Prov. Syn., 1923, '26; Chrmn. Coun. Adv., Dept. of Mssns., and N.W.C.; Mem. Bd. Trust.; Bd. Rel. Educ.; Pres. Fall Convoc.; Exam. Chapl.; Secy. Dio.; Mem. Cathd. Chapter and Minor Chapter; Sometime Canon S. Paul's Cathd., Okla. City; Dep. Syn., Columbia, 1929, Jackson, 1931; Dean, So. Eastern Convoc., Dio. Kan.; Pres. Ministers' Alliance (interdenomtl.). Junction City, and Pittsburg, Kan.; Mem. Dioc. Exec. Coun., 1929, Secy. same, 1934—, Mem. Stndg. Com., Pres. same, 1934—, Chrmn. Dioc. Dept. Mssns., 1934—, Chrmn. Area Bd., F.E.R.A., 1934; Chrmn. Boyle Co., Fed. Relief Com., 1932—, Dep. Gen. Conv., 1931, '34, '37, alt. 1940.

DAVIS, J. Wendel (O.), 1941 So. Lake Shore Blvd., Cleveland, O.—R. Ch. Epiph., 1937—, Un. So. D—1903, P—1904, Bp. Gailor, R. Gr. Ch., Holland, Mich., 1932-37.*

DAVIS, James Boyd (Ma.), 175 Ninth Ave., New York, N.Y.—R. Holy Trin. Ch., 1941—, Bw., 1933; E. T. S.; G. T. S. D—June 12, 1940, Bp. Sherrill.*

DAVIS, James Oswald. Died June 4, 1938. For data see Edition 1938.

DAVIS, John Candler (N.Y.), 215 West 133rd St., New York City—Cur. S. Phil. Ch., 1940—, b. Webster, N.C., Sept. 12, 1907; s. Rev. John Haiden Davis and Carrie Melvane (Love). Wash. H. Sch., Reidsville, N.C. Pisk Un.; S. Augustine's Coll., B.A., 1932; Bp. Payne Div. Sch., 1936. D—July 5, 1936, P—June 21, 1937, Bp. Gribbin, m. Ethel Marie Norris, Sept. 21, 1937, Cur. S. Cypri. Ch., New Bern, N.C., July-Nov., 1936; R. S. Matthias' Par., Asheville, N.C., 1936-40.

DAVIS, Joshua Reed (Lib.), Lower Buchanan, Grand Bassa, Liberia, W. Africa—Retired, 1932—, b. Lower Buchanan, Grand Bassa, June 23, 1873; s. Warrick Davis and Nelly Ann (Andrews). Liberia Coll., B.D., 1906, M.A.; Cuttington Coll. and Div. Sch. D—1900, P—1904, Bp. Ferguson, m. Frances H. Morgan, Aug. 18, 1901. Vice-Prin. Cuttington Coll. and Div. Sch., 1900; R. S. Andr., Upper Buchanan, Grand Bassa, Lib.; In-c. S. Francis Mssn., Tabaconnee, Lib.*

DAVIS, Matthew Wesley, Jr. (Pa.), 11 Jasper St., Charleston, S.C.—P-in-c. S. Mark's Ch., 1940—, b. Camden, N.J., July 30, 1906; s. Rev. Matthew W. Davis and Mary Elizabeth (Higginbotham). Pub. Schs., Camden, N.J.; H. Sch., Livingstone Coll., Salisbury, N.C.; Linc., B.A., 1932; P. D. S., B.Th., 1936. D—June 8, 1936, P—May 24, 1937, Bp. Taitt, m. Otelia Bundara, Sept. 23, 1933; c.

one. Vic. S. Mary's Ch., Chester, Chap. of Ascen., West Chester, Pa., 1936-40; Also Stdt. Chapl. Linc., Cheyney State Tchrs. Coll., Downingtown Indst. Sch., 1936-40.*

DAVIS, Philip Du Mond (L.I.), 2 East 90th St., New York City. D—1927, P—1928, Bp. Stires, R. S. Luke's Ch., Forest Hills, L.I., N.Y., 1928-37; S. John's, Portsmouth, Va., 1939.*

DAVIS, Ralph Milton (W.N.Y.), 3301 19th St., St. Petersburg, Fla.—Non-Par.—, b. Rutland, Vt., Mar. 18, 1897; s. Walter Milton Davis and Caroline Griggs (Porter). Nash. Coll.; Nash. D—1926, P—1927, Bp. Weller, Vic. S. Jas. Ch., Mosinee, Wis.; Cur. Chr. Ch., Lockport, N.Y., 1929; Cur. Chr. Ch., Corning, N.Y., 1930-31; R. Chr. Ch., Albion, N.Y., 1931-37; S. Pet., St. Petersburg, Fla., 1938.*

DAVIS, Reginald George (Pa.), The Rectory, 436 York Rd., Jenkintown, Pa.—R. Ch. of Our Sav., 1933—, b. Stamford, Conn. June 6, 1895; s. George Frederick Davis and Margaret Gwendolyn (King). The Packard Sch.; W. and M. Coll.; V. T. S., B.D., 1925. D—1925, P—1926, Bp. Thomson, m. Mary L. Brauer, Oct. 1, 1926; c. two. In-c. Cumberland Par., Lunenburg, Va.; Asst. R. Gr. and Holy Trin. Ch., Richmond, Va., 1926-29; Trin. Ch., Carbondale, Pa., 1929-33.

DAVIS, Robert Yarborough (N.Mex.), Farmington, N.Mex.—In-c. San Juan Ind. Mssn. and Vic. S. John's Ch., 1937—, b. Monticello, S.C., Oct. 30, 1897; s. William Drury Davis and Jessie H. (Yarborough). Colo. State Coll. of Educ., B.A., 1922; S. John's Coll., 1923. D—1922, P—1923, Bp. I. P. Johnson, m. Mildred E. McKinstry, 1919. Vic. S. Jas. Ch., Meeker, Colo., 1923-24; R. Trin. Ch., Pueblo, Colo., 1924-26; In-c. San Juan Ind. Mssn., and Vic. S. John's Ch., Farmington, N.Mex., 1928-35; S. John's Ch., Brownwood, Tex., 1935-37, State Chapl. Amer. Legion, Dept. Colo., 1925, and Dept. N.Mex., 1931—.

DAVIS, Samuel (L.I.), 248 E. Putnam Ave., Greenwich, Conn.—First Cur. Ch., 1940—, b. Denver, Aug. 26, 1913; s. Rev. Joseph Augustus Davis and Mabel Augusta (Klies). McBurney Sch., N.Y.C.; Rensselaer Poly. Inst., Ch.E., 1934; G. T. S., S.T.B., 1938. D—1937, P—1938, Bp. Stires, Cur. S. Paul's Ch., Syracuse, N.Y., 1937-40.

DAVIS, Thomas Joseph McMahon (Mil.), Nashotah House, Nashotah, Wis.—b. Philadelphia, Oct. 27, 1915; s. Walter Ernest Davis and Mary Gertrude (McMahon). Central H. Sch., Phila.; Carroll Coll., B.A.; Nash., 1941. D—1940, Bp. Ivins.

DAVIS, Walton Willett (Okla.), 110 South 8th St., Lawton, Okla.—Vic. S. Andr. Ch., Lawton, and S. Paul's Ch., Altus, 1940—, b. Savannah, Ga., Apr. 24, 1913; s. William Virginius Davis and Winifred (Bonney). H. Sch., Macon, Ga.; Mercer Un., B.A., 1937; V. T. S., 1939. D—1939, Bp. Barnwell; P—1940, Bp. Casady, m. Kate Tabb Harrison, Aug. 3, 1940. Vic. Chr. Meml. Ch., El Reno, Okla., 1939-40.

DAVIS, William Dean (M.), Christ Church Rectory, Owosso, Mich.—R. Chr. Ch., Feb., 1932—, b. London, Can., June 1, 1892; s. James E. Davis and Mary Emily (Gilyatt). London Colleg. Inst.; Western Un., London, Can.; Huron Coll., London, Can., L.Th. D—1918, P—1919, Bp. D. Williams, m. Miss Florence L. McFarlan, 1924; c. two. R. S. Jas. Ch., Parkhill, Huron, Ont., Can.; S. Jude's Ch., Fenton, Mich., 1929-32.

DAVIS, William Lawrence. Died April 24, 1939. For data see Edition 1938.

DAVISON, Lucien Adelbert (C.N.Y.), Box 542, North Miami, Fla.—Assoc. P. Trin. Ch., 1938—, b. Clay, Onondaga Co., N.Y., June 15, 1869; s. John Henry Davison and Laura Minerva (Shepard). Un. Syr., B.P., 1890; Harv., B.A., 1902, M.A., 1903. D—1908, P—1909, Bp. Olmstead, m. Genevieve Crain, Syracuse, N.Y., Nov., 1907; c. one. Mstr. S. Paul's Sch., Concord, N.H., 1903-06; R. S. Jas. Ch., Theresa, N.Y.; S. Pet. Ch., Redwood, N.Y., 1908-13; S. Lawrence Ch., Alexandria Bay, N.Y., 1908-13; All. S.S. Ch., Fulton, N.Y., 1915; S. Mark's Ch., Syracuse, N.Y., 1916; Mstr. and Chapl., Hoosac Sch., Hoosick, N.Y., 1917-24; Mssy-in-c. Weston and Cook Co. Chr. Ch., Newcastle, and Ch. Gd. Shpd., Sundance, Wyo., 1924-27; Secy. 1st Convoc., C.N.Y.; Tch. of Art, Wyo. Un. Summer Session, 1925; Part-time Asst. S. Barth. Ch., Brooklyn, and Mem. Brooklyn Museum Staff, 1928-32; R. Emm. Ch., Syracuse, N.Y., 1936-38. Author: "The Church Triumphant," "Percentage and Its Application"; numerous magazine articles.

DAVISON, Treadwell (Va.), Montross, Va.—R. Washington and Montross Pars., 1939—, b. Richmond, Va., Apr. 5, 1912; s. Charles M. Davison and Katherine Janney (Stonestreet). S. Christopher's Sch., Richmond; H. Sch., Richmond; Un. Va., B.A., 1933, M.A., 1935; V. T. S., B.D., 1937. D—1937, P—1938, Bp. Goodwin, Asst. to Rev. G. P. Mayo, Blue Ridge Indus. Sch., Bris, Va., 1937-39. Author: Articles in "Southern Churchman."

DAW, William Ernest (Be.), Athens, Pa.—Retired, 1924—, b. New York City, June 15, 1856; s. Jesse Daw and Eliza Harriet (Harnden). Colmb., B.A., 1879; G. T. S., 1882. D—1882, Bp. Potter; P—1883, Bp. Scarborough, m. (1) Emily Parker, N.Y.C., 1879, (2) Ina L. Chaffee, Athens, Pa., 1917. R. Gr. Ch., Crosswick's, and Chr. Ch.,

Allentown, N.J., 1882-90; Chr. Ch., Towanda, Pa., 1890-1900; S. Pet. C. Spottswood, N.J., 1900-01; Trin. Ch., Athens, Pa., 1901-10; S. Pet. Ch., Spottswood, N.J., 1910-18; Trin. Ch., Sharon Springs, N.Y., 1918-22; Holy Cross Ch., Fort Plain, N.Y., 1922-24.

DAWLEY, Powell Mills (Md.), 909 University Pkwy., Baltimore, Md.—Assoc. R. S. Dav. Ch., 1939—; b. Newport, R.I., Mar. 1, 1907; s. William James Dawley and Mabel Cleveland (Wilson). Rogers H. Sch., Newport, R.I.; Br., Ph.B., 1929, M.A., 1931; E. T. S., B.D., 1936; Camb., Ph.D., 1938. D—1935, P—1936, Bp. Perry. Cur. S. Dav. Ch., Baltimore, 1938-39. Contributor to "A Symposium: This War and Christian Ethics."

DAWSON, Cornelius R. (Va.), 10th St. and Grady Ave., Charlottesville, Va.—P-in-c. Trin. Mssn., Charlottesville, S. Paul's, Gordonsville, S. Mary's, Somerset, Jan., 1936—; b. Baltimore, Md., July 5, 1891. Pub. Schs., Baltimore; Lincoln Univ., 1917, B.A.; Phila. Div. Sch., 1921. D—May, 1921, P—June, 1922, Bp. Murray. m. Mary Etta Pierce, July 22, 1924; c. two. R. S. Phil. Ch., Cumberland, Md., 1921-26; S. Jas., Charleston, and S. Andr., Huntington, W.Va., 1926-28; S. Phil. Ch., Charleston, W.Va., 1928-36.

DAWSON, George William (N.k.), 7-13 River Rd., Fairlawn, N.J.—Can. Mssn. Soc. Serv., 1931—; Vic. Urban Assoc. Mssn., Dio. N.k., Apr., 1939—; b. Queenstown, Ire., 1886; s. George Browne Dawson and Annie Browne (Williams). King, Dublin, Ire., Manitoba, B.A.; S. John's Coll., Winnipeg, Can., A.T., 1916, D—1916, Bp. J. Grisdale. P—1917, Abp. Samuel P. Matheson. m. Elsie May Moody, 1922; c. one. R. Binscarth, Manit., 1916-19; S. John's Coll., Winnipeg, 3 yrs.; R. Holy Trin., West Orange, N.J., 1922-31; Exec. Secy., Bd. Soc. Serv. and Field Dept., 1931-37; P-in-c. S. Mark's and S. Luke's Chs., Paterson, N.J., 1937-39.

DAWSON, Isaac (Cal.), 2437 10th Ave., East Oakland, Cal.—Retired—; D—1889, P—1889, Bp. Talbot. Carbon, Wyo., 1889-90; Rock Springs, Wyo., 1891-93; Baker City, Ore., 1894-95; M. Ore., 1895; S. Paul's Ch., Benecia, Cal.; Emm. Ch., Grass Valley, Cal.; Vic. Trin. Procatd., Sacramento, Cal., 1912-17; Ch. of the Adv., E. Oakland, Cal., 1917.

DAWSON, John (Ore.), 4821 N.E. Rodney Ave., Portland, Ore.—Retired—. D—1891, P—1892, Bp. Talbot. R. S. Paul's Ch., Elko, Nev.; R. S. Geo. Ch., Roseburg, Ore.; R. Ch. Gd. Shpd., Portland, Ore.*

DAWSON, William (Mil.), 818 East Juneau Ave., Milwaukee, Wis.—Archd. Milwaukee, Dioc. Exec. Secy., 1926—; Bp. and Exec. Bd., Secy. Dioc. Coun., Field Secy. Un. Cmsn. Ch. in Wis., all Dio. Mil., 1926—. Ed., "Church Times," 1926—. b. Otley, Yorkshire, Eng., Feb. 18, 1873; s. James Dawson and Margaret (Ingham). Eng. Gram. Schs.; Lawrence Coll., 1 yr.; Un. Wis., 4 yrs.; Methodist Preacher, 16 yrs.; 4 yrs. Conference Course. D—1917, P—1918, Bp. W. W. Webb. m. Grace Gertrude Rehn, 1894; c. two. R. S. John's Ch., Portage, Wis., 1918-20; Archd. Madison, 1920-26. Served 79th Quens Own Cameron Highlanders, Eng.*

DAWSON, William Francis (Sp.), 1729 Dial Court, Springfield, Ill.—Retired, June, 1922—; b. Leyland, Eng., Apr. 30, 1854; s. William Dawson and Alice E. (Clarkson). Un. Blackburn, Eng. D—1895, Bp. Pittsburgh; P—1906, Bp. Colo. m. Lena Mary Bradwell, Manchester, Eng., Nov. 22, 1879. Mt. Pleasant, Ia., 2 yrs.; Pueblo, Colo.; Asst. Trin. Ch., Pittsburgh, Pa.; Rural Dean, Rock Island, 1915; Ch. Holy Cross, Jerseyville, Ill.; S. John's Ch. Reynolds, Ill., 1901-22.*

DAY, Allen Richmond (Del.), Milton, Del.—P-in-c. Ch. S. John Bapt., Sept., 1939—; b. Honolulu, T.H., Sept. 1, 1909; s. Col. Clarence R. Day and Margaret Edith (Smith). Lukin Milit. Acad.; Un. Denver, 1927-28; Un. St. Mary's, San Antonio, B.A., 1931; P. D. S., B.Th. (cum laude), 1937. D—May 19, 1937, Bp. Davenport; P—Nov. 18, 1937, Bp. Capers. m. Margaret Virginia Eason, Oct. 11, 1936. R. Gr. Ch., Cuero, Tex., 1937-39.

DAY, Edward Joseph (Mo.), 1210 Verona Ave., Overland, Mo.—R. S. Paul's Ch., Dec., 1940—; b. East Boston, Mass., July 8, 1903; s. Michael Joseph Day and Elvina (Grinnell). Boston English H. Sch.; The Hotchkiss Sch.; Harv., B.A.; E. T. S., B.D., 1934. D—June, 1934, P—Dec., 1934, Bp. Sherrill. m. Lillian Margaret Crocker, 1922; c. two. Vic. S. Andr. Ch., Groton and Ayer, Mass., 1934-38; R. S. Paul's Ch., St. Louis, Mo., 1938-40.

DAY, Gardiner Mumford (Be.), 49 So. Franklin St., Wilkes-Barre, Pa.—R. S. Steph. Ch., Feb. 1936—; b. New Brighton, Staten Is., N.Y., Feb. 22, 1900; s. Nathaniel Briggs Day and Mary Martha (Copelin). Choate Sch., Wallingford, Conn.; Yale, B.A.; Colmb. Un., M.A., 1925; U. T. S., 2 yrs.; E. T. S., 1 yr., B.D., 1926. D—1925, Bp. Stearly; P—1926, Bp. Lines. m. Katharine Pierson Bennett, Apr. 2, 1932; c. one. In-c. Ch. Gd. Shpd., Boston, 1926; Asst. Trin. Ch., Boston, 1926-29; R. S. John's Ch., Williamstown, Mass., 1930-36. Mem. Dioc. Coun. (Be.); Bds.: Wilkes-Barre United Charities, Wilkes-Barre Children's Service Center; Wyo. Val. Coun. Soc. Agencies; Exam. Chpl., Dio. Beth.; Chrmn. Forward Movement

Com., Dio. Beth. Author: "The Power of the Resurrection."

DAY, John Bagley (N.Y.), 64 Parkway Blvd., Yonkers, N.Y.—Cur. S. John's Ch., 1938—; b. June 26, 1866; s. Horatio L. Day and Mary Elizabeth (Nobel). D—1929, Bp. C. Mann; P—1931, Bp. Lloyd for Bp. Manning. m. Mary Lavinia Bookstaver, July 13, 1887. Asst. S. Luke's Cathd., Orlando, Fla., 1929-30; R. S. Luke's, Tuckaheo, N.Y., 1931-38.

DAY, John Warren (Kan.), The Deanery, Topeka, Kan.—Dean Gr. Cathd., Sept., 1927—; b. Boston, Mar. 16, 1888; s. Michael J. Day and Elvina (Grinnell). S. Steph. Coll., B.A.; E. T. S., B.D., 1916. D—1916, Bp. Lawrence; P—1916, Bp. Thurston. m. Harriet Mason Lanning, 1921; c. four. M-in-c. S. Mark's Ch., Nowata and S. Paul's, Claremore, Okla., 1916-17. Chpl. 1st Lt. 504th Engrs., A.E.F., 1918-19; Chpl. Amer. Gen. Prison, Gievres, France and Educ. and Athl. Offr.; Chpl. 30th Inf., 3rd Div., A.E.F., Germany, May-Aug., 1919; Post Commd. Amer. Legion, First St. Chpl. Amer. Legion, Okla., 1920. M-in-c. S. Mark's Ch., Nowata, and S. Paul's, Claremore, Okla., 1919-21; M-in-c. Mssns., Sapulpa, Henryetta, Bristow, Okla., 1923-24; R. S. Luke's Ch., Bartlesville, Okla., 1922-24; In-c. S. Paul's Mssn., Dewey, Okla., 1923-24; Dean S. Paul's Cathd., Oklahoma City, 1924-27. Mem. Dioc. Stndg. Com.; Chrmn. Bd. Exam. Chpl.; Vice-Pres. Bp. Vail Foundation, 1938; Mem. Bd. Dir., Kan. Mental Hygiene Assn.; Del. Gen. Conv., 1931, '34, '37, '40.

DAY, Marshall Mallory (Mil.), 525 E. Beaumont Ave., Milwaukee, Wis.—Vic. Chr. Ch., Whitefish Bay, 1931-33. R. same, 1934—; b. New York City, Aug. 13, 1884; s. William Horatio Day and Elizabeth St. John (Bookstaver). Colmb. B.A., 1905; G. T. S., B.D., 1908-09. D—1908, P—1909, Bp. White. m. Lillian Floy Mallory, Valparaiso, Ind., Aug. 23, 1910. R. S. Andr. Ch., Valparaiso, Ind., 1908-11; P-in-c. S. Alb. Ch., Indiana Harbor, Ind., 1911-18; R. Gr. Ch., Muncie, Ind., 1918-25; Prof. Heb. and O.T., Nash, 1925-31; P-in-c. S. John Chrys., Delafield, S. Mary's, Waterville, S. Chad's, Okachee, Wis., 1928-31. Bp.'s Chpl., 1908-12; Exam. Chpl., 1910-18, same, 1923—; Dioc. Secy., 1911-17; Stndg. Com., 1920-22; Del. to Prov. Syn., 1919-24; Bp.'s Cabinet V. Chrmn. Dept. Rel. Educ., 1922-25; Mem. Cmsn. on Ministry, 1928-31. Author: "Business Methods for the Clergy," 1923; "Brief Notes on the Ceremonial of Bishops," 1930.

DAY, Richard Whiteside (Va.), Bard College, Annandale-on-Hudson, N.Y.—Chapl. Bard Coll., July, 1940—; b. Indianapolis, Ind., Aug. 8, 1908; s. Rev. Jonathan Creech Day and Mable Blanche (Pye). Riverdale Co. Sch., N.Y.C.; Epis. H. Sch., Alexandria, Va.; Un. Va., B.S.; U. T. S., B.D. D—Jan. 6, 1938, P—July 9, 1938, Bp. Tucker. Loc. Ten. A.A. Ch., N.Y.C., 1938-39; Asst. S. Bern. Ch., Bernardsville, N.J., June-Aug., 1939; Assoc. R. Ch. Epis., N.Y.C., 1939-40.

DAY, Robert Booker (Conn.), Roxbury, Conn.—R. Chr. Ch., Nov., 1933—; b. Eng., Oct. 4, 1882; s. Charles Thomas and Elizabeth Jessie Dr. Priv. H. Gram. Cadet Sch.; Toronto, 1911; Wye. D—1911, Bp. Williams; P—1912, Bp. de Pencier, Canada. R. Gr. Ch., Yantic, Conn., 1922; Cur. Chr. Ch. Cathd., Hartford, Conn.

DAY, William Friend (Mont.), 111 14th St. N., Great Falls, Mont.—Gen. Mssy.—; b. Durham Co., Eng., Sept. 30, 1875; s. Smith Day and Mary Esther (Friend). D—1923, P—1925, Bp. W. F. Faber. m. Helen Stronach, Mar. 6, 1922; c. one. R. S. John's Ch., Emigrant, Mont., 1923-25; S. Jas. Ch., Bozeman, Mont., 1925-31; S. John's Ch., Townsend, Mont., 1931-33; P-in-c. S. Paul's Ch., Hamilton, Mont., 1933-38.

DAYTON, Francis Spencer (F.L.), New London, Wis.—Retired, 1939—. Nash, B.D.; Un. Mich. D—1904, P—1905, Bp. Anderson. m. Margaret Cameron, June 15, 1910. Asst. Cathd. SS. Pet. and Paul, Chicago, 1904-06; R. Chr. Ch., Oshkosh, Wis., 1906-14; R. S. John's Ch., New London, Wis., 1914-39.*

DEACON, Percy Robert (A.), 605 W. 113th St., N.Y.C.—Supply Work, June, 1932—; b. Enderby, Leicestershire, Eng., Mar. 17, 1888; s. John Deacon and Clara (Dorman). Ch. Sch. Eng.; Nash. D—1915, P—1916, Bp. R. H. Weller. Asst. Cathd. Ch. S. Paul, Fond du Lac, Wis.; P-in-c. S. Luke's Ch., Fairhaven, S. Jas., Hydeville, and S. Mark's, Castleton, Vt.; P-in-c. S. Pet. Ch., Brushton, S. Thos., Lawrenceville, Ch. of Gd. Shpd., Santa Clara, and St. Regis Falls, N.Y., 1923-27; S. Phil., Norwood, and Mssy. to Dist., N.Y., 1927-31; on Chaps. Staff, N.Y.C. Mssn. Soc., 1931-32.

DEACON, William Harold (Ma.), 94 Eastern Ave., Fall River, Mass.—R. S. Mark's Ch., Sept., 1935—; b. Stoughton, Mass., Apr. 13, 1902; s. Walter Deacon and Mary Ann (McLean). Gram., H. Sch., Quincy, Md., 1917-21; Burdett Bus. Coll., 1924; Trin. Coll., 1927; E. T. S., 1930. D—June, 1929, Bp. Slattery; P—May, 1930, Bp. S. G. Babcock. m. Lillian Reed, Sept. 13, 1930; c. three. Cur. S. Luke's Ch., Malden, Mass., June-Sept., 1929; R. same, Sept., 1929-35.

DEAN, Ardys Thelo (L.I.), Cathd. Close, Queen Emma Sq., Honolulu, T.H.—Cur. S. Andr. Cathd., Nov., 1940—.

b. Redding, Cal., Jan. 23, 1902; s. Arthur Mason Dean and Luzerne Bertha (Smith). Stanford Un., B.A., 1924, M.A., 1927; G. T. S., 1934, S.T.B., 1935. D—May, 1934, Bp. Creighton; P—Dec., 1934, Bp. Stires. M-in-c. S. Lydia's Ch., Brooklyn, N.Y., 1934-35; Cur. S. Geo. Ch., Flushing, L.I., 1935-40.

DEAN, Frank DeVinney (N.C.), Greensboro, N.C.—Retired, 1939—b. Va.; s. James Simpson Dean and Elizabeth (DeVinney). Woodward H. Sch., Cinn.; Tul.; V. T. S., 1918, D—1918, P—1919, Bp. Darst. m. Mable Nash, 1916. Ch. Gd. Shpd., Wilmington, N.C., 1918-21; P-in-c. Ch. Ascen., Wilmington, N.C., 1918; City Chapl., Wilmington, N.C., 1921-23; Asst. S. Jas. Ch., Wilmington, N.C., 1923; S. Andr., Wrightsville Sound, N.C., 1923-32; R. S. Tim., Wilson, N.C., 1932-39. Bpp. Crusade, 1927. One of the "70," 1929—*

DEAN, Lee M. (Conn.), Falls Village, Conn.—Non-Par.—D—1909, P—1909, Bp. C. D. Williams. R. Chr. Ch., Marlborough, N.Y.; R. S. Jas., New Haven, Conn., 1921-24; P-in-c. Trin. Ch., Collinsville, Conn., 1924-28.*

DEAN, Stanley I. W. (N.Y.), Liberty, N.Y.—In-c. Holy Commun. Ch., 1929—D—1928, P—1929, Bp. A. Mann.*

DEARING, Frank Patterson, Jr. (Fla.), Beach Dr., Panama City, Fla.—P-in-c. S. Andr. Ch., Panama City, and S. Jas. Ch., Port St. Joe., Sept., 1939—b. Jacksonville, Fla., 1906; s. Frank P. Dearing and Aline Elizabeth (McLane). Grad. and H. Schs., Jacksonville; Sewanee Milit. Acad.; Un. So., B.S., 1929. Theol. Sch., Un. So., B.D., 1933. D—July, 1933, P—Mar., 1934, Bp. F. A. Juhan. m. Lady Claire Grover, May 26, 1935; c. two. R. Ch. Holy Comf., Crescent City, Fla., 1933-39.

DEARING, Frederick Wolcott (N.Y.), Port Chester, N.Y.—Asst. S. Pet., Mar., 1940—b. Ossining, N.Y., Sept. 8, 1873; s. Gilbert Haven Dearing and Sarah Edith (Ayles). Ossining H. Sch.; Priv. Tutor. D—1916, Bp. Greer. m. Orina Edson Davis, July 12, 1898. Cur. S. Pet. Ch., Port Chester, N.Y.; S. Jas. Ch., Dover Plains, N.Y.

DEAVER, James Nelson (Pa.), 249 E. Vernon Ave., Los Angeles—Retired, 1937—King Hall. D—1895, Bp. Gray; P—1899, Bp. Peterkin. R. S. Jas. Ch., Ocala, Fla., 1895-97; S. Phil. Ch., Charles Town, W. Va., 1897-1901; Fndr. and R. S. Aug. Ch., Atlantic City, N.J., 1901-27; P-in-c. S. Christopher's Mssn., Phila., 1931-37.*

de BORDENAVE, Ernest A., Jr. (Va.), Alexandria, Va.—R. S. Paul's, Apr., 1938—b. Franklin, Va., June 24, 1908; s. Dr. E. A. de Bordenave and Jessie Hooper (Fetter). H. Sch., Franklin, Va., Va. Polytechnic Inst.; W. and M., B.A., 1932; V. T. S., B.D., 1936. D—June 5, 1936, P—Dec. 13, 1936, Bp. St. G. Tucker. m. Cyane Dandridge Williams, Sept. 9, 1936; c. one. Asst. M. S. Paul's Ch., Richmond, Va., 1936-38.

DeCAMP, Benjamin Crane (Lex.), Harlan, Ky.—P-in-c. Chr. Ch., Harlan, and S. John's Ch., Corbin, June, 1940—b. Cincinnati, O., Aug. 11, 1892; s. Benjamin Crane DeCamp and Helen Romaine (Turner). Un. Cincinnati; Harv.; E. T. S., B.D., 1917. D—1917, P—1918, Bp. Touret. m. Mary Alice Anderson, Feb. 2, 1927; c. three. Cur. Saratoga Springs, N.Y., 1919-21; Asst. S. Paul's Ch., Flatbush, Brooklyn, N.Y., 1921-22; Ch. Ascen., Bloomfield, N.J., 1922-24; S. Phil. Ch., Cincinnati, O., 1924; supply work, Dia. S. O., 1935-40.

DECKENBACH, Peter Ritte (N'k.), 393 Washington Ave., Belleville, N.J.—R. Chr. Ch., 1924—, Asst. Secy. Conv., Dio. N'k.—b. Orange, N.J., July 21, 1889; s. John Deckenbach and Lavinia C. (Ritte). Grade. H. Schs., Orange, N.J.; S. Steph. Coll., B.A.; G. T. S. D—1918, Bp. Lines; P—1919, Bp. Stearly. m. Eleanor Conover, June 16, 1920; c. two. R. Gr. Ch., and Rivervale Commun. Ch., Westwood, N.J., 1918-24.

DeCORY, John B. (S.D.), Mission, S.D.—Retired, 1939—b. Colo., May 25, 1866; s. Peter DeCory and Mary (Little Willow). Mssy. Sch., Springfield, S.D. D—1920, Bp. Burleson; P—1925, Bp. Roberts. m. Margaret Moran, June 29, 1887. D-in-c. Mediator, Wood, S. D., 1920-24; In-c. Holy Comf., Lower Brule, S.D., 1924-29; Calv., Okreek, S.D., 1929-32; Asst. P-in-c. Rosebud Indian Mssn., 1929-39.

de COUX, Charles John (P.), Pittsburgh, Pa.—Non-Par.—b. Strathroy, Ont.; s. Walter Scott de Coux and Mary (Campbell). B.D., S.T.B. D—1898, P—1899, Bp. Seymour. Congregationalist; Archd., Grand Rapids, Mich., 1911; Archd., Dio. Pitts.

De CRISTOFORO, Francis (N.Y.), 124 East 120th St., New York City—Non-Par.—b. Valenzano, Bari, Italy, Dec. 24, 1888; s. Joseph De Cristoforo and Rose De Perte. Franciscan Friars, academy course, Italy; Drew Sem., N.J. D—Nov., 1929, Bp. Stires. Asst. Gr. Chap., N.Y.C., 1929.

DEEMS, Charles Price (Minn.), Off., 519 Oak Grove St., Res., 2011 James Ave. So., Minneapolis, Minn.—R. S. Mark's Ch., July, 1934—b. New York City, Apr. 22, 1885; s. Edward M. Deems and Virginia Watkins (Price). Lawrenceville, N.J., 1903; Princ., B.A., 1907; United Free Ch. Coll., Glasgow, Scotland, 1909-10; E. T. S., B.D., 1912; Occidental Coll., Hon. D.D., 1926. D—1911, P—1912, Bp. Greer. m. Ruth Babcock, Fall River, Mass., June 22, 1915; c. three (two living). Supt. S. Mary's House for

Sailors, 1907-09; Asst. Supt. Seamen's Ch. Inst., N.Y.C., 1912-16; Supt. Seaman's Ch. Inst., San Francisco, 1916-22. R. S. John's Ch. Ros., Cal., 1917-22; Trin. Ch., San Francisco, 1922-34. Secy. Amer. Inst. Chr. Philos., 1913-16. Mem. Bp. and Coun. Dio. Minn.; Chrmn. Minn.-Wis. area, Nat'l Conf. of Christians and Jews; Bd. Trust. Breck Sch.; Bd. Trust. Minneapolis Ch. Federation.

DE FOREST, Frederick Marcy. Died March 4, 1940. For data see Edition 1938.

DE FOREST, Lionel Theodore (Tex.), Lufkin, Tex.—R. S. Cypr. Ch., June, 1940—b. Boston, Aug. 20, 1905; s. John T. De Forest and Lavinia (Monish). Colo. State Tchrs. Coll., 1922-27; S. John's Coll., Greeley, Colo., B.A., 1927; E. T. S., B.D., 1929. D—June, 1927, Bp. Ingley; P—Sept., 1929, Bp. I. P. Johnson. m. Agnes B. Bonell, 1929; c. two. P-in-c. S. Matth., Rocky Ford, S. Andr., La Junta, Messiah, Las Animas, Colo., 1929-31; Asst. Chr. Ch., Houston, Tex., 1931-33; R. Ch. Gd. Shpd., Houston, Tex., 1933-38; R. S. Geo. Ch., Port Arthur, Tex., 1938-40.

De FOREST, W. Juserand (L.I.), 26 St. James Place, Brooklyn, N.Y.—R. S. Jas. Ch., 1927—D—1923, Bp. Gaylor; P—1924, Bp. Maxon. Chapl. House of S. Mich. and All Ang., Phila., 1924-26; R. Gr. Ch., Canton, N.Y., 1926-27.*

de FRAGA, Antonio Machado (S.Bra.), Caixa 88, Porto Alegre, R. G. do Sul, Brazil.—Retired—b. Mar. 8, 1867. D—Sept. 1, 1893, Bp. Peterkin; P—May 13, 1897, Bp. Stirling. m. Rita Emilia Ferreira, Oct. 12, 1889. R. Holy Spirit Ch., Montenegro, Brazil; Calv. Ch., Santa Rita, Brazil.

DEIS, Frederick G. (Tex.), 1117 Texas Ave., Houston, Tex.—Exec. Secy. Dio. Tex., Dec., 1939—b. New York City, Oct. 7, 1884; s. Carl O. and Carrie Bessie Deis. Pub. Schs., N.Y.C.; Nash., D.D. D—1907, P—1908, Bp. Grafton. m. Emily Coleman Webster, June 11, 1908. Mssy. China, Dio. Hankow, 1910-23; Vic. S. Mark's Ch., Oconto, Wis., and Exec. Secy. Dio. F.L., 1923-28; Gen. Secy. Field Dept. Natl. Convn., 1928-31; Archd. Chicago, 1931-39.

DEIS, John Homer (W.)—b. Canal Dover, O., Aug. 13, 1882; s. Philip H. Deis and Mary (Vrprman). Pub. Sch., Geo. Wash. Un., LL.B., M.A.; G. T. S., B.D. D—1905, Bp. T. N. Morrison; P—1906, Bp. Satterlee.*

DELICATE, Denis Adair (L.A.), 15 Maiden Lane, Fall Brook, Cal.—Vic. S. John's Mssn., 1939—b. Custer, S.D., Oct. 21, 1901; s. Thomas Wesley Delicate and L. Perle (Maple). S. John's Milit. Acad., Delafield, Wis.; H. Sch., Custer, S.D.; Un. S. Cal., B.A., 1939; Div. Sch. of Pac. D—1939, Bp. Stevens. m. Elizabeth Chapman, Dec. 31, 1925; c. two.

DELL, Burnham North (N'k.), Hodge Rd., Princeton, N.J.—Asst. Prof. Pr., 1924—b. Jacksonville, Fla., July 7, 1889; s. William Amos Dell and Florence B. (North). H. Sch., Pottstown, Pa.; Pr., B.A., 1912, Ph.D., 1933; U. T. S., 1916; Harv., M.A., 1923. D—1916, Bp. Lines. m. Margaret Hally Bissell, June 3, 1916; c. two. Formerly Cur. S. Geo. Ch., N.Y.C.; Emm. Ch., Boston. Chapl. A.E.F.

DELLA-CIOPPA, Thomas Edmund (Pa.), 602 So. Broad St., Phila., Pa.—P-in-c. L'Emmanuello (Ital.) Mssn., S. Elizabeth's Ch., 1930—, Assoc. Procatth. S. Mary, 1940—b. Italy, Aug. 8, 1876; s. Gaetano and Carmela Natale Della-Cioppa. Collegio Atanasio; Collegio Telmino; Collegio Campano; Metropolitan Sem. Capua, Ph.D., 1897, S.T.D., 1900. D—1898, Bp. Biagio Pisani; P—July, 1900, Archbp. A. C. Capcelatro. m. Dorothy Priori, Phila., Pa., Jan. 10, 1931. R. S. Nich. Ch., Italy, 1900-07. Author: "Nequam" (1901); "Return to the Faith of Your Forefathers" (1918); "Italian Hymnal" (1928).

Del NERO, José (S.Bra.), Ascension Pro-Cathedral, Porto Alegre, Brazil—Asst. Ascen. Procatth.—D—Sept. 12, 1940, Bp. Pithan.*

DELORIA, Vine Victor (S.D.), Martin, S.D.—Asst. P. Corn Creek Mssn., Pine Ridge Reservation, Sept., 1932—b. Wapakala, S.D., Oct. 6, 1901; s. Rev. Philip Joseph Deloria (deceased) and Mary (Sully). Kearney Milit. Acad.; S. Steph. Coll., B.A., 1926; G. T. S., 1931. D—Apr., 1931, Bp. Burleson; P—Nov., 1931, Bp. Roberts. m. Barbara Sloat Eastburn, June 4, 1932; c. two. Asst. Pine Ridge Mssn., S.D., 1931-32.

De MARE, Baltzar Leo (Nev.), Farm Colony, S.I., N.Y.—Chapl. City Hosp., Welfare Is., N.Y., Jan., 1941—b. Philadelphia, Sept. 1, 1903; s. Baltzar Emil Le Mare and Mary De Solmes (Williams). Friends Sch., Germantown; Un. Pa., B.S.; Mech. Eng., 1926; G. T. S., 1933. D—June, 1933, Bp. Taitt; P—Aug., 1935, Bp. Jenkins. Engaged in Engineering; telephone laboratories, automotive work and apprentice in railroad shops, 1926-30; Asst. Salome Mssn. Field, Nev., 1933-35; Vic. Ch. S. Mary the Virg., Winnemucca, Nev., 1935-40; Chapl. N.Y. City Mssn. Soc. 1940-41.

DeMARIS, Alvin Russell (W.T.), 588 Albany St., Little Falls, N.Y.—Emm. Ch., 1940—D—Aug. 6, 1936, P—Feb. 5, 1937, Bp. Capers. R. Ch. Messiah, Gonzales, and In-c. Mssns., Hallettsville, Yoakum, Tex., 1936-40.*

de MAURIA, Henry de Wolf (Conn.), Tariffville, Conn.—P-in-c. Trin. Ch., Tariffville, 1936—b. Chicago, Sept. 27, 1882; s. William James de Mauriac and Caroline Augusta (Fuller). Middletown H. Sch., 1899; Trin., B.A., 1906; Berk., B.D., 1909. D—1908, Bp. Edsall; P—1909, Bp.

10/28/97

Brewster, for Bp. Edsall, m. Marion Manning Welch, Apr. 7, 1910; c. two, R. Trin. Ch., Litchfield, Minn., 1909-12; S. Paul's Ch., Lancaster, N.H., 1912-17; S. Matthias Ch., E. Aurora, N.Y., 1917-36; Dist. Secy. N.H., 1919-21; Secy. Buffalo Archdny., 1919-21; Exam. Chapl., 1924-30; Mem. Dioc. Dept. Mssns., 1921-36; Exec. Secy. same, 1931-36; Exec. Com. Com. on Ways and Means, 1924; Chrmn. same, 1931-36; Speakers Bureau, 1924-36; Dep. Rel. Educ., 1925-36; Chrmn. same, 1931-32; Vice-Chrmn. same, 1933; Mem. Cathd. Chapter, 1932-33; Dioc. Exec. Coun., 1925-28, 1930-32; Dioc. Secy., 1935-36; Pres. Buffalo Clericus, 1925-26, '30, '31; Co-Exec. Dioc. Recovery Prog., 1933-36; Dioc. Rep. Prov. Cmssn., Rel. Educ., 1932-36; Bd. Governors, Prov. Summer Sch., 1933-35; Dep. Gen. Conv., 1934. Author: "Preparation for Holy Orders," article in Living Church, 1929.

♦**DEMBY, Rt. Rev. Edward Thomas** (Ark.), 10519 Englewood Ave., Cleveland, O.—Retired, 1939—. b. Wilmington, Del., Feb. 13, 1869; s. Thomas Demby and Mary Elizabeth (Tippitt) How. Un., 1892-93; Wilberforce Un., B.D., 1893; Natl. Un., S.T.D., 1894; Math. Hall, 1896; Paul Quinn Coll., D.D., 1919; Selma Un., Litt.D., 1925. D—1898, P—1899, Bp. Gailor. Con. Bp. Feb. 29, 1918, by Bpp. Tuttle, Kinsolving, G. H. Partridge, F. F. Johnson, Winchester, Wise, Saphore, m. Antoinette Martina Ricks, Cleveland, O., Sept. 17, 1902. Dean Paul Quinn Coll., 1894-96 and Prof. Coll. Philos. and Metaphysics; R. S. Paul's Ch., Mason, Tenn., 1897-1900; S. Aug. Ch., Kansas City, Mo., 1900-02; S. Mich. Ch., Cairo, Ill., 1902-03; S. Pet. Ch., Key West, Fla., 1903-07; R. Emm. Ch., Memphis, Tenn., 1907-15; Secy. Convoc. Color Chrmn., 1907-12; Archd. Colored Work; Hoffman-S. Mary Indus. Inst., Keeling, Tenn., 1918; Pres. Feder. Char., Memphis, Tenn., 1913-15; Organized Soc. Congress, Memphis, 1914; Endr. and Ed. of "The South-west Churches" Assoc. Mem. Forward Movement Cmssn.; Mem. Joint Cmssn. on Negro Work. Suff. Bp. Dio. Ark. for colored race, 1918-39. Author: "My Companion," "The Devotions of the Cross and at the Holy Mass," "A Bird's Eye View of Exegetical Studies," "The Writings of SS. Paul and James," "The Holy Sacrament of the Altar and Penance," "The Manual of the Guild of One More Soul."

De **MILLE, George Edmed** (A.), Chr. Ch. Rectory, Pottersville, N.Y.—Mssy. Warren Co. Mssns., 1937—. b. Green Island, N.Y., Jan. 25, 1898; s. Wm. H. H. DeMille and Charlotte Caroline (Edmed). Pub. Schs., Green Island; Troy H. Sch., Syracuse, B.A.; Colomb., M.A.; G. T. S., Spec. Stdt., 1936-37. D—Sept. 18, 1936, P—May 22, 1937, Bp. Oldham, m. Dorothy Eleanor Silcocks, Apr. 27, 1933. Author: "Literary Criticism in America," 1930; also magazine articles.

De **MILLER, Edward Albert** (Miss.), 445 E. Beach St., Biloxi, Miss.—R. Ch. Redeem., 1921—. b. Mobile, Ala., July 29, 1889; s. Walter Francis De Miller and Julia Girard (Kiencke). Barton Prep. Sch., 1906; Un. Ala., 1906-08; Birmingham Bus. Coll., 1908; V. T. S., 1912-15. B.D., 1920. D—1915, P—1916, Bp. bratton, m. Lillian Fletcher Harrison, 1915; c. four. In business, 1909-12. In-c. Mssns., Vaiden, West and Carrollton, Miss., 1916; R. All S.S. Ch., Grenada, and P-in-c. All S.S. Ch., Charleston, Miss., 1916-21. P-in-c. S. John's, Ocean Springs, Miss., 1921-24; Mem. Exec. Com., Dio. Miss., 1923-34. Del. Prov. Syn., 1920, '21, '23, '24, '26, '27, '28, '29. Alt. Gen. Conv., 1922; Del. Gen. Conv., 1925, '28, '31. Dean Oxford Convoc., 1919-20. Dean Gulf Coast Convoc., 1926-31; Mem. Stndg. Com., 1925-34; Mem. Soc. Serv. Com., 1924-26. Chapl. in Chief, Sons Conf. Veterans, 1930. Prelate K. Templars, Coast Commandery, since 1922—. Phi Gamma Delta, Dist. Gen. Lions Club, Miss., 1930-31. K.C.C.H. Scottish Rite, Pres. Biloxi City Sch. Bd., 1937-38. Chrmn. Biloxi Chapt., Red Cross, 1940. Ed. Church Paper, "The Record," since 1922. Author: "Human Life," "Life and a Rose," also sermons in pamphlet form.

de **MORAES, Sirolo Joel** (S.Bra.), Rua Gen. Netto, 382, Rio Grande, R.G.S., Brazil—Asst. Ch. of Saviour, 1939—. D—Dec. 20, 1939, Bp. W. M. Thomas.*

De **MOTT, George Colby**. Died August 29, 1938. For data see Edition 1938.

de **NANCREDE, Harry Walstane Guerard**. Died Nov. 17, 1937. For data see Edition 1938.

DENFELD, Charles Arthur. Died November 2, 1940. For data see Edition 1938.

DENHARDT, Thornton Templeton (Sac.), Arbuttle, Cal.—R. Emer. S. Pet. Ch., Red Bluff, 1934—. Yale (Non-Grad.), 1904; McCormick T. Sem., 1905; G. T. S., 1909; Colomb., 1909 (Non-Grad.). D—1906, P—1908, Bp. Wells, m. Grace Lucile Moorman, 1910. Clarkston, Wash., 1906-08; P-in-c. S. Mark's Ch., Ritzville, Wash. (in summer months), 1908-09; S. Mary's Ch., Provo, Utah, 1909-11; Mssy. Colusa, Cal., 1911-13; Trin. Ch., Nevada City, Cal., 1913-18; S. Luke's Ch., Woodland, Cal., 1919-26; Trin. Ch., Willows, Cal., 1926-28; S. Pet. Ch., Red Bluff, Cal., 1928-34.*

DENNEY, Lucien Curtis (A.), The Rectory, Morris, N.Y.—R. Zion Ch. and Chap., Dea, 1933—. b. Little Rock, Ark., Mar. 28, 1887; s. William Clay Denney and Mary

Charlotte (Curtis). Ken. Coll., 1910; Colmb. Post Grad., 1913-14; G. T. S., 1913. D—1914, P—1915, Bp. Walker, m. Helen Catherine Stetson, Enosburgh Falls, Vt., Dec. 1, 1917; c. three. S. Alb. Ch., Silver Creek, N.Y., 1914-16; R. S. Matth. Ch., Enosburgh Falls, and Chr. Ch., Enosburgh Center, Vt., 1916-19; S. John's Par., Poultney, Vt., 1919-21; S. Jas. Par., Oneonta, N.Y., 1921-25; Chr. Ch., Herkimer, N.Y., 1925-33. Mem. Dioc. Con., 1928—.

DENNINGHOFF, Louis (Okla.), 206 So. Green St., Wichita, Kan.—Non-Par., 1935—. b. Germany, Dec. 5, 1888; s. Louis Denninghoff-Springorum and Marie Josephine Denninghoff, Schs., Germany; Sem. Rhenish Mssn., 1908-13; Eden Theol. Sem., 1913-14, diploma; Un. Omaha, B.A., 1929, 1st Grad. State Cert. of Educa., 1930; Spec. Certif. H. S. teaching, St. Ia., 1933; Instr. Un. Omaha, 1929-30; Omaha Presby. Theol. Sem., M.Th., 1930. D—Feb., 1931, P—Dec., 1931, Bp. Longley, m. Lucy A. Blank, July 20, 1919; c. three. In-c. S. Andr. Ch., Des Moines, and Gr. Ch., Boone, Ia., 1930-32; P-in-c. Trin. Ch., Emmetsburg, and S. Thos., Algona, Ia., 1932-33; Vic. All S.S. Ch., Miami and S. John's, Vinita, Okla., 1933-35.

DENNIS, Benjamin (W.T.), 318 Harrison St., Richmond, Va.—Retired—V. T. S., 1883. D—1883, Bp. Whittle, P—1884, Bp. Randolph R. Meade Meml. Ch., Manchester, Va.; Pulaski Par., Tazewell Co., Ala.; R. Ch. Adv., Brownsville, Tex.*

DENNIS, Jesse Herbert (C.), 3543 Leland Ave., Chicago, Ill.—R. Holy Apos. Ch., Albany Park, Chicago, Feb., 1920—. b. Newark, N.J., May 30, 1871; s. Frederick Ellsworth and Mary Elizabeth Dennis, N. W. Coll.; W. T. S., 1898, S.T.D., 1929. D—1898, P—1898, Bp. McLaren, m. Jeannette E. Ward, Aug. 15, 1899; c. four. Cathd., Chicago, 1898-99; S. Paul's Ch., Savanna, Ill., 1899-1901; S. John's Ch., Naperville, Ill.; Ch. Redeem., Elgin, Ill.; S. Jas. Ch., Maker; S. Paul's Ch., Salt Lake City. Dep. Gen. Conv., 1911.*

DENNIS, John (Roch.), 45 Jones Ave., Rochester, N.Y. D—1925, P—1927, Bp. Ferris, S. Jas., Honeoye Falls, N.Y., 1925-41; R. S. Jas. Ch., Rochester, N.Y., 1929-37; R. Trin. Ch., Rochester, 1934-41.*

DENNIS, Peter MacKinnon (Ala.), 209 W. Troy St., Dothan, Ala.—Vic. Ch. Nativ., Dothan, and S. Jas., Eufula, 1939—. b. Sherbrooke, Que., Can., Oct. 19, 1893; s. Peter MacKinnon Dennis and Mary (Scott) H. Sch., Sherbrooke; DuBose Meml. Trng. Sch., 1928. D—Aug., 1928, P—Aug., 1929, Bp. McDowell, m. Hazel Emma Moffatt, Jan. 8, 1919; c. one. D-in-c. S. John's, Decatur, Ala., 1928-29; R. S. John's, Decatur, 1929-36; R. Gr. Ch., Birmingham, Ala., 1936-37; R. S. John's, Ensley, Birmingham, 1937-39.

DENNINGSON, G. Herbert. Died November 11, 1938. For data see Edition 1938.

DENSLOW, Herbert McKenzie (Conn.), 36 Wethersfield Ave., Hartford, Conn.—Retired, as Sub-Dean, G. T. S., 1931—. b. Lynn, Mass., Aug. 20, 1852; s. Dwight Bennett Denslow and Loise Atkinson (Staple). Yale, B.A., 1873; Berk., 1878. D—1878, P—1879, Bp. John Williams, m. Anna Mary Olmsted, New Haven, June 28, 1877; c. four. R. Gr. Ch., New Haven, Conn., 1878-82; Rutland, Vt., 1882-85; Seneca Falls, N.Y., 1885-93; R. and Chapl. Ken. Coll.; Instr. Litur., Gambler, O., 1893-96; R. Muncie, Ind., 1895-1901; S. John's Ch., Lafayette, Ind., 1901-02; Prof. Past. Theol., G. T. S., 1902-31. Exam. Chapl., Dio. Vt., 1880-82. Ind., 1897; Stndg. Com., Dio. Ind., 1898-1902; Dep. Gen. Conv., Dio. Ind., 1901.

DENTAN, Robert Claude (Conn.), 703 Orange St., New Haven, Conn.—R. S. John's Ch., Mar., 1936—. b. Ross-ville, Ind., Nov. 27, 1907; s. Rev. Claude Gavin Dentan and Maud (Parry) H. Schs., Haines, Alaska, and Colorado Springs, Colo.; Colo. Coll., B.A., 1928. Phi Beta Kappa; Berk. B.D., 1932; Amer. Sch. of Oriental Research, Jerusalem, 1932-33; Berk., Fellow, 1933-34. D—1932, Bp. Ingley; P—1934, Bp. Budlong, m. Dealome Knox, 1934; c. one. P-in-c. S. John's, Donora, Pa., 1934-36; Instr., O. T. Berk. Div. Sch., 1940. Mem. Exec. Com., Dio. Conn.

DENYS, Frederick Ward (Md.), 1733 I St. N.W., Washington, D.C.—Retired—, b. Boston, June 29, 1854; s. Ward Lock Denys and Caroline Newell (Parker). Harv.; Berk. Div. Sch. D—1881, Bp. Paddock; P—1882, Bp. Spalding, m. Mabel Eaton; c. three. Asst. S. Matth. Ch., S. Boston, Mass., 1881; Mssy. Colo., 1882-83; Florence, Italy, 1883-89; Piermont, N.Y., 1890-99; R. S. Mary's Ch., Roland Ave., and S. Dav. Ch., Roland Park, Baltimore, Md., 1899. Tour Egypt, India, China, Japan, Germany. Author: "Lombroso's Theory of Crime" (1896); "Five Years in a Country Parish" (1895); "Our Chaplaincies in Europe" (1895); "The Catholicity of the Church" (1898); "One Summer in the Vale of Kashmir" (1916).*

de **OVIES, Raimundo** (At.), 229 Rumson Rd., Atlanta, Ga.—Dean Cathd. S. Phil., 1928—. b. Liverpool, Eng., Jan. 8, 1877; s. Julian Segundo de Ovies and Eleanor (Cassidy) Boston Latin Sch.; Un. So.; Sewanee, Penn.; Fla. So., Litt.D., 1940. D—1902, Bp. Barnwell, P—1903, Bp. Beckwith, m. Elizabeth Eggleston Du Bose, June 18, 1902; c. two. R. Gr. Ch., Sheffield, Ala., 1903; S. John's Ch., Ensley, Ala., 1904; S. Andr. Ch., Birmingham, Ala.,

1904-12; R. S. Paul's Ch., Greensboro, Ala., 1912; R. Trin. Ch., Clarksville, Tenn., 1914-19; R. Trin. Ch., Galveston, Tex., 1919-27; Chapl. Un. So. Sewanee, Tenn., 1927-29. Author: "Somewhere to Be Had."

De PRIEST, Roy Eliott (O.), 179 North 17th St., East Orange, N.J.—Cur. Chr. Ch., Newark, Asst. to Archd., Feb., 1936—, b. Cleveland, O., June 13, 1893; s. John Samuel De Priest and Addie Katherine (Eliott) Ken.; Adelbert Coll.; West. Reserve Un., B.A., 1917; Bex., 1919, D—1919, P—1920, Bp. Leonard R. S. Andr. Ch., Barberton, O., 1919-21; Cur. Trin. Cathd., Newark, N.J., 1922; Dean's Asst. Trin. Cathd., Cleveland, O., 1922-23; P-in-c. Gr. Ch., and Asst. S. Paul's Ch., Cleveland, O., 1923-24; Asst. Gr. and S. Pet. Ch., Baltimore, Md., 1924-26; R. S. John's Ch., Cleveland, O.

DERBY, Aubrey Henry (N'k.), Hamburg, N.J.—R. Ch. Gd. Shpd., 1925—, s. Henry Derby and Ellen Eliza (Auster). Trin., B.A., 1901, Metaphy. and Grk. Pr.; G. T. S., B.D., 1904, D—1904, P—1905, Bp. Lines. m. Elizabeth Mayo Dodge, Jan. 26, 1911; c. two. Asst. All SS. Ch., Brooklyn, N.Y., 1904; Asst. Gr. Ch., Brooklyn, 1905-06; R. All SS. Ch., Leonia, N.J., 1907-25. Author: "Canoeing Down the Conn." (Forest and Stream, 1908); "Ruth" (A Motion Picture produced by Edison Co.).*

DERN, William Beeks (Lex.), Newport, Ky.—In-c. S. Paul's Ch., 1937—, b. Kokomo, Ind., 1887; s. Aaron D. and Susan M. Dern. H. Sch., Kokomo; V. T. S., 1918, D—June, 1918, P—Sept., 1919, m. Julea P. Dodson, 1912; c. one. R. S. Andr. Ch., Fort Thomas, Ky.; S. Thos. Ch., Terrace Park, O., 1929; In-c. S. Matth., Cincinnati, O.*

DEER, Morris William (N.J.), 202 S. Third St., Lewisburg, Pa.—Stdt. Chapel, Bucknell, 1933—, b. Emmaus, Pa., Sept. 23, 1896; s. Emanuel Deer and Elizabeth Alice Derr. Nash. Prep. Sch.; Rae. Coll., 1916-17; Wm. and Mary Coll., B.A., 1921, V. T. S., 1921-23; P. D. S., S.T.B., 1925; Post Grad. Work at G. W. U., G. T. S., and P. D. S. D—1925, Bp. Talbot; P—1925, Bp. Coley, m. Mary Beatty, June 18, 1925, P-in-c. S. Jas., Theresa, S. Pet., Redwood, S. Laurence, Alexandria Bay, N.Y., 1925-26; R. S. Paul's, Sistersville, W.Va., 1926-28; S. Luke's, Bladensburg, Md., 1928-31; S. Mary's Ch., Keyport, N.J., 1931-33; Stdt. Councillor, Bucknell Un., Lewisburg, Pa., 1933-38; Supplied Chr. Ch., Berwick, Pa., Trin., Renovo, 1934-38. Author: "The Thought for the Week," "History of the Lewisburg Churches," "Special Articles on Pennsylvania History."

DESAUSSURE, Frederick Green. Died October 20, 1938. For data see Edition 1938.

DES JARDINS, Wesley Herbert (N'k.), 352 13th Ave., Newark, N.J.—Chapl. City Mssn., Jan., 1934—, b. Port Crescent, Mich., Aug. 4, 1878; s. Zachariah and Marie Des Jardins. Prep., Kalamazoo; Kalamazoo Coll., B.A., 1908; Newton Sem., B.D., 1911, D—1927, P—1928, Bp. Stearly, m. Myrtle G. Allen, Nov. 14, 1911, Vic. S. Geo., Passaic, N.J., 1926-34, and S. Pet., Rochelle Park, N.J., 1929-34; Vic. S. Alb., Newark, N.J., 1934.*

DESLANDES, Euclides (S.Bra.), Caixa 763, Rio de Janeiro, Brazil.—R. Trin. Ch., and Natl. Chapl. Evangelical Boy Scouts of Brazil, 1928—, D—Mar., 1926, P—April, 1928, Bp. W. M. M. Thomas.*

d'ESSPRI, Michael (P.), 700 Washington Ave., Carnegie, Pa.—P-in-c. Atonement, 1940—, D—July 2, 1939, P—Feb. 4, 1940, Bp. A. Mann. In-c. All SS., Aliquippa, Pa., 1939-40.*

De VENISH, Oliver Wesley (Md.), 172 Charles Rd., No. Linticum, Md.—Retired, 1940—, b. Church Hill, Md., Nov. 1, 1869; s. John Wesley De Venish and Editha Matilda (Benton). Wes. Inst., Dover, Del. Johns Hop., B.S. D—1905, P—1906, Bp. Adams, m. Edith D. Wooster, Dec. 27, 1933, P-in-c. S. Kath. Chap., Baltimore, 1914-38. Author: "Omology," 1932.

DEVLIN, Theodore Peter (Ark.), 306 E. Elm St., El Dorado, Ark.—R. S. Mary's Ch., 1940—, b. Graniteville, S.C., Sept. 11, 1908; s. Samuel Francis Devlin and Elizabeth Venerable (Thomas). Un. S. C., B.A., 1930; Un. So., B.D., 1933, D—1933, P—1934, Bp. Finlay, m. Dorothea Agnes Taylor, Dec. 29, 1934; c. two. D-in-c. and R. Ch. Nativ., Union, S.C., 1933-40. Chrmn. Dioc. Dept. Chr. Educ., Upper S.C., 1939; Chrmn. Dioc. Dept. Publicity, 1940. Editor: "Piedmont Churchman," official organ, Dio. Upper S.C., 1937-40.

de VRIES, John Hendrik. Died February 3, 1939. For data see Edition 1938.

DEWART, William Herbert. Died March 28, 1941. For data see Edition 1938.

DEW-BRITTAIN, James Herbert (Ia.), 212 2nd Ave. N.E., Independence, Ia.—R. S. Jas., 1935—, Dio. Ia. Asst. Secy., 1921—; Regstr., 1930—, b. Great Britain, Nov. 21, 1875; s. Rev. James Thomas Bartholomew Brittain and Sarah Caroline (Woodcock). D—1912, P—1913, Bp. Fawcett, m. Mabel Isabella Perrier, Pulborough, Sussex, Eng., July 28, 1900; c. two. Secy. Syn., Dio. Qu., Ill., 1914-21, P-in-c. S. Jas. Ch., Griggsville, Ill., 1912-17; R. S. Jude's Ch., Tiskilwa, and P-in-c. S. John's Ch., Henry, S. Mark's Ch., Chillicothe, Redeem. Ch., Princeton, Ill., 1917-20; Chapl. S. Mary's Sch., Knoxville, Ill., 1920-21;

S. Andr. Ch., Waverly, Ia., 1921-25; R. S. Luke's, Fort Madison, Ia., 1925-35. Dep. Gen. Conv., 1919.

DEWEES, Theodore John (C.N.Y.), 187 Washington St., Binghamton, N.Y.—R. Chr. Ch., 1914—, b. Pottsville, Pa., Dec. 12, 1883; s. Theodore S. Dewees and Ardella Louisa (Fiske). G. T. S., 1912, D—1912, P—1913, Bp. Talbot, m. Frances Ione Brush, Susquehanna, Pa., June 8, 1916; c. five. Chr. Ch., Susquehanna, Pa., 1912-14; Dean Third Mssy, Dio. C.N.Y., 1923-27. Exam. Chapl.; Chrmn. Com. on Constitution and Canons, Dio. C.N.Y.

DEWEES, William LeRoy (Har.), 503 So. 41st St., Phila., Pa.—D. Phila. Epis. City Mssn., June, 1937—, b. Frederick, Md.; s. John Wm. Dewees and Minnie Estell (Moorehead). H. Sch., Wayne Heights, Pa.; Priv. Tutoring; DeRose Meml. Trng. Sch.; P. D. S., B.Th., 1937; Post-Grad. Work, 1938. D—June 16, 1937, Bp. Brown.*

DEWURST, Thomas. Died April 28, 1938. For data see Edition 1938.

De WITT, Alexander Renshaw (Har.), Muncy, Pa.—Non-Par.—Un. Pa., LL.B., 1887, LL.M., 1889; Phila. Div. Sch., 1893, D—1893, P—1894, Bp. Whitaker, R. S. Jas. Ch., Muncy, and S. Jas. Ch., Exchange, Pa.; Exam. Chapl.*

De WITT, Robert Lionne (M.), Church Rd., Bloomfield Hills, Mich.—Cur. Chr. Ch., Cranbrook, 1940—, b. Jamaica Plain, Mass., Mar. 12, 1916; s. William Judson DeWitt, Sr., and Ethel (Furness). H. Sch., Auburn, N.Y.; Amh., B.A., 1937; E. T. S., B.D., 1940, D—1940, Bp. Sherrill, m. Barbara Anne DeYoe, June 15, 1939; c. one.

De WITT, William Andrew (Cal.), care Peckham Hill Gold Mines, Reno, Nev.—Non-Par.—, b. New York City, Jan. 17, 1884; s. Cornelius J. DeWitt and Margaret Elizabeth (Keily). Conn. Milit. Acad.; Phillips Acad., Andover, Mass.; Yale, B.A.; Yale Div. Sch.; E. T. S. D—1913, P—1914, Bp. Brewster, m. Harriet Day Stringham, Jan. 6, 1914, Cur. (Stdt. work) Trin. Par., New Haven, Conn., and Secy. Yale Un. Stdt. Assoc., New Haven, Conn., 1913-15; R. S. John's Ch., Ross, Cal., 1915-17; Cmsnd. 2nd Lieut. Inf., U. S. Army, Aug., 1917; 1st Lieut., Dec., 1917; served with 13th Div. U. S. Army, until Feb., 1919; Asst. Camp Adjt. Camp Lewis, until Sept., 1919.

De WOLFE, James Pernette (N.Y.), Amsterdam Ave. and 110th St., The Deanery, Cathedral Close, New York City—Dean Cathd. S. John the Divine, 1940—, b. Kansas City, Kan., Apr. 7, 1895; s. George Edward De Wolfe and Caroline Evangeline (Gilges). Ken., 1917, D.D., 1932; Bex., 1919; S. John's, B.A., 1920, D—1919, Bp. Leonard; P—1919, Bp. Wise, m. Elizabeth Spitzer Owen, June 28, 1916; c. three. R. S. Pet., Pittsburg, Kan., 1919-22; S. Andr. Ch., Kansas City, Mo., 1922-34; R. Chr. Ch., Houston, Tex., 1934-40.

DEXTER, Anthony Hamilton (L.A.), 555 14th St., Santa Monica, Cal.—Non-Par., 1934—, b. Pawtucket, R.I., May 1, 1881; s. Samuel Francis Dexter and Anna Frances (Wheaton). Pub. Gram. and H. Sch., Pawtucket; Br. Un., B.A., 1902, D—1921, Bp. Wm. B. Stevens; P—1924, Bp. J. H. Johnson, m. Helen Loesch, 1912 (deceased); c. two. P-in-c. S. Sim. Mssn., San Fernando, S. Alb. Mssn., Owensmouth, and S. Paul's Mssn., Lancaster, Cal., 1921-27; P-in-c. S. Andr. Mssn., Fullerton, Cal., 1927-28; Asst. Chapl. Epis. City Mssn. Soc., Los Angeles, 1928-32; Chapl. same, 1932-34; Chapl. S. Mary's Chapl., Los Angeles, 1932-34, resigned; ill health.

DEXTER, Henry (N.Y.), 88 Savernake Rd., Hampstead, London, N.W. 3, England—Retired, 1931—, b. Elmira, N.Y., May 8, 1861; s. John Milton Dexter and Mary Cynthia (Billings). Harv.; Oxon., 1891-93; G. T. S., 1900, D—1895, Bp. Barker; P—1900, Bp. Littlejohn, m. Harriet Miller, Oct. 30, 1927, R. Amer. Ch., Munich, Germany, 1902; Asst. Min. S. Jas. Ch., Chicago, 1903-06; Asst. Min. Gr. Ch., Orange, N.J., 1907-11; R. All SS. Ch., Briarcliff, N.Y., 1915-31.*

DIAMOND, Edward (A.), 1903 Fairview Ave., Schenectady, N.Y.—R. S. Paul's Ch., and P-in-c. Chr. Ch., Duaneburg, Sept., 1928—, b. Tunbridge, Kent, Eng., Mar. 24, 1878; s. Philip and Elizabeth Diamond. Engl. Gram. Schs.; Theol. Trng. Coll., Edgeware Rd., London, Eng., D—1905, P—1906, Most Rev. S. P. Matheson, Prim. of all Can. m. Ida Holbrook Hullin, Sept. 24, 1909; c. three.*

DIAZ, Josue (Mex.), Reforma 1279, Guadalajara, Jalisco, Mexico.—In-c. S. Mart. Mssn.—, b. Tlajomuleo, Sept. 8, 1884; s. Rufino Diaz and Emilia Diaz, Ninguna Sch.; A. la del Seminario de L' (Theol.), Andre's Jalisco. D—1917, Bp. Aves. Mssy, Jalisco, Mex.*

DICK, James McDowell (N.C.), 126 Morgan St., Raleigh, N.C.—R. Ch. of Gd. Shpd., 1935—, b. Sumter, S.C., Aug. 19, 1899; s. James McDowell Dick and Margaret (Fraser). H. Sch., Sumter, S.C.; Presbyterian Coll., S.C., B.A., 1922; Sewanee, B.D., 1926, D—1926, P—1927, Bp. Guerry, Married; c. two. R. Chr. Ch., Pulaski, Ia., 1928-35.*

DICKERSON, Robert Talbot (S.O.), 111 Beach St., Oxford, O.—P-in-c. Holy Trin. Ch., Dec., 1937—, b. Wilmington, Del., Jan. 28, 1899; s. Augustus du Mont Dickerson and Mary Ina (Hurd). Pub. Sch., Wilmington; S. Steph.; G. T. S., S.T.B., 1928, D—, P—, Bp. Campbell for Bp. Manning, m. Mary Elizabeth Lovejoy Baker, B.A., Apr. 22,

1933; c. three. Archd. and Treas., Mssy. Dist. Liberia, W. Afr.*

DICKEY, George Vernon (S.H.B.), 5040 Sherrin Place, N.W., Washington, D.C.—Non-Par.—D—1907, P—1907, Bp. Burgess. R. S. Geo. Ch., Newport, R.I.; S. Jas. Ch., N.Y.C.*

DICKINS, Curtis Hoyt (N.Y.), Brookfield Center, Conn.—Retired and R. Emer. S. Geo. Ch., Newburgh, N.Y., 1934—b. Brookfield Center, Conn., July 24, 1865; s. Samuel Francis Dickins and Kathryn (Elwood), both deceased. Tufts Coll., D.D., 1928; Tufts Theol. Sem.; Studied under Bp. Niles. D—1904, P—1905, Bp. Niles, m. Olive Springer Cochrane, July 17, 1894. Chapl. in U. S. Navy thirty-one yrs., retiring as Dean of the Chaplains' Corps, and Chief of Chaplains of the Navy, July, 1929; R. S. Geo. Ch., Newburgh, N.Y., 1929-34.*

DICKINSON, Hugh Wentworth (N.k.), Main and Rector Sts., Millburn, N.J.—R. S. Steph. Ch., 1922—b. St. Kitts, B.W.I., Nov. 20, 1888; s. Richard Samuel Dickinson and Alice Thomas (Manchester). De Witt Clinton H., N.Y.; Un. Tor., Can., B.A.; Wycliffe Coll., 1918, D—1918, Bp. Stearly; P—1919, Bp. Lines. m. Louise Margaret Helfst, Nov. 17, 1916. M-in-c. Chr. Ch., Wortendyke, and All SS. Mssn., Glenrock, N.J., 1918-22.

DICKINSON, John H. (Be.), Greenwood, Va.—Retired, 1932—b. U. S. A., 1870; s. Hallowell Dickinson, U.S.N., and Julia Walpole (Buckley). Wm. and Mary, 1896; V. T. S., 1897; S. John's Coll., Annapolis, Md., LL.D. D—1898, P—1899, Bp. Randolph, m. Clara Louise Williamson, 1891. Lower Suffolk, Va., 1897-1901; So. Farnham, Tappahannock, S. John's and S. Paul's Chs., Essex, Va., 1901-02; Ch. Holy Comf., Richmond, Va., 1902-11; S. Steph. Ch., Goldsboro, N.C., 1911-15; Jackson River Par., 1915-16; Trin. Ch., Pocatello, Idaho, 1916-18; Acting Chapl. A.E.F., 1918; S. Barn., Reading, Pa., 1919-24; S. Pet. Ch., Hazelton, Pa., 1924-32; R. Trin. Ch., W. Pittsburg, Pa. Stndg. Com., Dio. Beth., 1922-32.

DICKINSON, William F. (E.), Queen Anne, Md.—Retired, 1921—b. Southold, Suffolk Co., N.Y., Feb. 17, 1843; s. Halsay Dickinson and Elizabeth (Sawyer). Carey Coll., Ileg. Sem.; Geneva Med. Coll., M.D., 1867; Nash. D—1877, Bp. J. C. Talbot; P—1880, Bp. A. N. Littlejohn, m. Caro Saulsbury, Dec. 23, 1924. R. S. John's Par., Hillsboro, Md.; R. S. Paul's Par., Fairlee, Kent Co., Md. Author: Poems, essays, magazine articles.

DICUS, Richard Earl (Ariz.), 209 E. 16th St., Tucson, Ariz.—P-in-c. S. Andr.—b. Jerome, Ariz., Sept. 1, 1910; s. Harry Everett and Matilda Elizabeth Dicus. Phoenix Jr. Coll.; Hampden-Sidney Coll.; Un. So., B.A., B.D., 1937. D—Jan. 16, 1938, P—Nov. 20, 1938, Bp. Mitchell, m. Mildred Dawson, Sept. 10, 1938. Vic. Gd. Sam. Mssn., Phoenix, Ariz., 1938-41; Secy. of Convoc., 1940-41.

DIEHL, John Robert (N.Y.), 802 Broadway, New York City—Sr. Asst., Gr. Ch., 1940—b. Reading, Pa., May 12, 1915; s. Raymond Lewis Diehl and Grace Catherine (Mengel). S. Pet. Choir Sch., Phila.; Hav., B.A., 1936; Berk., B.D., 1939. D—1939, P—1939, Bp. Taitt. Vic. S. Steph. Ch., Norwood, Pa., 1939-40.

DIETRICH, William John, Jr. (Pa.), 318 Manheim St., Germantown, Pa.—R. Calv. Ch., Dec., 1939—b. New Brunswick, N.J., June 26, 1896; s. William John Dietrich and Katherine (Homes). S. Paul's Sch., Garden City, N.Y.; Hob., B.A.; G. T. S. D—1923, P—1924, Bp. Burgess, m. Helen Elizabeth Justrich, Oct. 12, 1926; c. two. Gd. Shp. Ch., Brooklyn, N.Y., 1923-24; Chapl. S. Paul's Sch., 1924-25; Cur. S. Geo. Ch., Flushing, N.Y.; R. S. Steph. Ch., Port Washington, N.Y., 1926-32. Vic. Ch. Holy Trin., N.Y.C., 1932-39.

DIGGLES, James W. (Conn.), 1033 N. 21st St., Allentown, Pa.—Retired, 1937—b. Vineland, N.J.; s. James Diggles and Grace (Edmondson). Un. Pa., B.A., 1890, B.D., 1893, M.A., 1913; G. T. S., 1893. D—1893, Bp. Whitteker, P—1893, Bp. Littlejohn, m. Gertrude Shurt, N.Y. Mssy., L.I., 1893-94; S. Paul's Ch., Patchogue, L.I., 1894-1901; Chr. Ch., Williamsport, 1901-03; Chr. Ch., Berwick, Pa., 1903-04; S. John's Ch., Marietta, Pa., 1904-06; S. Paul's Ch., Bloomsburg, Pa., 1906-12; S. Mark's Ch., Johnstown, Pa., 1912-23; R. S. Paul's Ch., Bantam, R. Trin. Ch., Milton, Conn., 1923-37. Stndg. Com., 1909-12; Exam. Chapl., Dio. Har., 1910-12.

DIGGS, Robert Russell (La.), 114 Jefferson St., New Iberia, La.—R. Ch. Epiph., 1917—D—1898, Bp. Johnston; P—1899, Bp. Brooks.*

DILLER, Howard W. (Be.), 901 Mahantongo St., Pottsville, Pa.—R. Trin. Ch., 1903—b. Lancaster, Pa., Aug. 26, 1875; s. Harry Alonzo Diller and Kate Susan McCleary (Keller). F. and M. Coll., B.A., 1895, D.D., 1930. G. T. S., 1898. D—1898, P—1899, Bp. Talbot, m. Susan Kline, Manheim, Pa., 1903; deceased, 1928. R. Trin. Ch., Renovo, Pa., 1898-1902; Pres. Dioc. Bd. Rel. Educ., 1915; Stndg. Com., 1911-17; Del. Gen. Conv., 1913, '16, '19, '22, '25, '28, '31, '34, '37, '40. Exec. Officer Bd. Rel. Educ. Prov. Wash., 1914-26. Dean Convoc. Reading, 1920; Mem. Dioc. Coun., 1920. Pres. Bd. Educ. (Pottsville), 1926.

DIMMICK, Arthur Bryant (S.F.), 415 Duval St., Key West, Fla.—R. S. Paul's Ch., Nov., 1927—P-in-c. S. Pet.

Ch. (Col.), May, 1932—b. United States Consular Residence, Jan. 22, 1892; s. Edward Augustus Dimmick, one-time Amer. Consul, Barbados, and Josephine Maria (Dodge). H. Sch., Newburyport, Mass.; S. Steph. Coll., B.A.; Nash., 1920. D—Nov. 26, 1919, Bp. Weller; P—May 26, 1920, Bp. Webb. D-in-c. S. Pet., West Allis, Wis., 1919-20; R. same, May-Sept., 1920; P-in-c. S. Edm., Milwaukee, Wis., 1920-21; P-in-c. Gr. Ch., Menomonic, Wis., 1921-22; Cur. S. Steph., Providence, R.I., 1922-27.

DIMON, Jay Johnson (W.), 1827 Park Road, Washington, D.C.—Retired, 1932—b. Sandusky, O., Mar. 10, 1876; s. Charles Dimon and Ada Mary (Johnson). Ken., B.A., 1898, D.D., 1924; Bex., 1901. D—1901, P—1902, Bp. Leonard, m. Harriet Atwater, Cleveland, O. R. S. Paul's Ch., Bellevue, O., 1901-03; Gr. Ch., Mansfield, O., 1903-10; S. Andr. Par., Washington, D.C., 1910-32. Pres. Wash. Dioc. Conv., 1923; Pres. Pastors' Federation of Washington, 1923. Mem. Beta Theta Pi and Phi Beta Kappa.

DIPLOCK, Llewellyn Oswald (N.Y.), 103 Elm St., Yonkers, N.Y.—R. Chr. Ch., 1939—b. Camden, Me., Oct. 19, 1907; s. Edwin C. Diplock and Lillian (Young). Pub. and H. Schs., Camden; Trin., B.A., 1929; G. T. S., 1932. D—Apr. 10, 1932, P—Dec. 21, 1932, Bp. B. Brewster, m. Marion Elizabeth Winchenbach, Aug. 29, 1932; c. two. D— and P-in-c. S. Barn. Mssn., Rumford, Me., 1932-34; R. S. Alb. Ch., Portland, Me., 1934-37; Jr. Canon S. Luke's Cathd., Portland, Me., 1937-39.

DI SANO, Carmelo (N.Y.), 45 Jewett Ave., Port Richmond, N.Y.C.—R. The Most Holy Redeemer, Prince of Peace and P-in-c. Gr. Chap., E. 11th St., N.Y.C.—b. Castiglione, Italy, Feb. 3, 1875; s. Giuseppe and Rosaria Di Sano. Seminarium Ascensius Episcopalis, Acireale, Italy; Gregorian, Rome, Italy. D—1897, Abp. of R. C. Church, Naples, Italy; P—1907, Bp. Greer, m. Marie Levato, Feb. 3, 1909; c. four.

DI SANO, D. Lorenzo (N.Y.), 729 Cranford Ave., Wakefield, Bronx, N.Y.—P-in-c. S. Mary of the Angels Mssn. (Italian), 1927—b. Italy, Aug. 22, 1889; s. Giuseppe Di Sano and Rosaria (De Certo). Colomb.; Manhattan Coll.; Nash., 1916. D—May, 1915, P—June, 1916, Bp. Weller.*

DITCHBURN, Joseph Seymour (La.), University, La.—Stdt. Pastor Epis. Stdt. Center, La. State Un., Apr., 1930—c. Chrmn., Prov. Cmssn. on Coll. Work, 1938—m. Mem. Natl. Cmssn. on Coll. Work, 1939—b. Rousseau, Ont., Can., Jan. 9, 1891; s. William Ditchburn and Sarah Jane (Stoneman). Ontario Pub. Sch.; Gravenhurst H. Sch.; Toronto Un., B.A., 1912; Trin. Un., Tor.; La. Un., M.A., 1934. D—1921, Bp. Toronto; P—1923, Bp. Sessums, m. Marian Wynne Coate, 1919; c. three. Cur. S. Paul's Ch., New Orleans, 1921-25; R. S. Jas. Ch., Detroit, Mich., 1925-30.

DIX, Percy Rigden (Ark.), Box 182, Latrobe, Pa.—Non-Par.—Instruction in Classics, Math., Music—b. Eng., 1854. D—1906, P—1909, Bp. Johnston, Dio. W.T., 3 yrs. Dio. Pitts., 3 yrs.; Dio. A., 6 mos.; with Bp. Dio. Har., 3 yrs.; R. Chr. Ch., Milton, Pa., 1915-18; Latrobe, Pa., 1918-19.*

DIXON, Humphrey Campbell (Ky.), Route 2, Box 313B, Louisville, Ky.—R. S. Steph. Ch., and Chapl. Ch. Home, Louisville, Oct., 1930—b. Edinburgh, Scotl., June 18, 1903; s. Humphrey Campbell Dixon (deceased) and Catherine Earle (Walker). Hyde Park H. Sch., Chicago, 1922; Un. Chicago, Ph.B., 1925; Div. Sch., Un. Chicago, 1928. D—May, 1927, P—June, 1928, Bp. Griswold, Field Secy. Brotherhood S. Andr., 1922-26; D-in-c. S. Ign. Antioch and S. Andr., Grayslake, Ill., 1927, and P-in-c. same, 1928-29; Dir. Rel. Educ. and Gen. Mssy., Dio. Ky., 1929-30.

DIXON, John Henry Sydney (L.I.), 1428 No. Spaulding Ave., Hollywood, Cal.—Retired—b. Sydney, Australia; s. John and Fanny Dixon, Dorchester and Trin. Coll., Eng. D—1907, P—1910, Bp. Sessums, m. Dona Smith, N.Y., 6, 1901. R. Chr. Ch., Bastrop, and S. Andr. Ch., Mer Rouge, La., 1907; Chr. Meml. Ch., Mansfield, La., 1911; S. Paul's Ch., Orange, Tex., 1919; Gr. Ch., Georgetown, 1919-20; Ch. Adv., Brownsville, Tex., 1920; S. Philip's Ch., Kenedy, Tex., 1928-29; S. Andr., 4th Ave. and 50th, Brooklyn, N.Y., 1929-34; R. Holy Trin. Ch., Greenport, L.I., 1936-38.

DIXON, Joseph Jacob (E.O.), Hdqts. 148 F.A., Camp Murray, Wash.—b. Chippewa Falls, Wis., July 28, 1886; s. Walter Daniel Dixon and Ernestine Marie Jeanette (Mursy). Mil. Pub. Sch.; Nash., 1912. D—1911, P—1912, Bp. Webb, m. Joan Kelley, 1912. R. Holy Trin. Ch., Callaway, Neb.; Rural Dean of Alliance, Neb., 1919-23; Rural Dean The Big Horn Dnry., 1923-24; R. S. Barth. Ch., Bemidji, Minn., 1924-26; R. Chr. Ch., Chippewa Falls, Wis., 1926-36. Sgt. Inf., U. S. Army, 1918.*

DIXON, Sidney Harry (N.Y.), Glasgow Rd., Elkton, Md.—Retired, May, 1940—b. Eng., July 11, 1877; s. Henry Hannas Dixon and Sarah (Davies). Trin. Sch., N.Y.C., 1896; Colomb., B.A., 1900, M.A., 1902; Tchrs. Coll., B. Diplm. in Educa., 1902; Berk., 1906, B.D., 1907. D—1906, P—1907, Bp. C. B. Brewster, m. Matilda E. M. Deacon, June 28, 1911; c. three. S. Mark's Ch., Yonkers, N.Y., 1901; Lay Asst. Chr. Ch., Watertown and All SS. Ch., Oakville,

Conn., 1902-03; In-c. Chr. Ch., Bethlehem, Conn., 1903-07; Cur. S. Paul's Ch., Newark, N.J., 1907-08; Cur. S. Aug. Chap., Trin. Par., N.Y.C., 1908-10; R. Holy Trin., So. River, N.J., and Holy Cross, Perth Amboy, N.J., 1911-20; Trin. Ch., Elkton, Md., 1920-23; S. Mary's, Charleroi, Pa., 1923-26; Institut. Chapl., Dutchess Archd'y., Poughkeepsie, N.Y., 1927-30; Cur. S. Aug. Chap. Trin. Par., N.Y.C., 1931-32; Mssy., and supply work, Elkton, Md., 1933-40.

DIXON, Thomas Alexander (Sp.), 417 So. Broad St., Carlisle, Ill.—P-in-c. S. Paul's Ch., Feb., 1935—b. Gateshead, Eng., Sept. 4, 1903; s. John Dixon and Anna Isabel (Simpson), Nash., May, 1931. D—May, 1930, P—June, 1931, Bp. White, m. Elizabeth Naomi Pritchard, May 24, 1932; c. one. P-in-c. S. Andr., Carbondale, Ill., 1931-32.

DOAN, Edward Slade. Died June 6, 1940. For data see Edition 1938.

DOBBIN, Hugh Alexander (W.N.C.), Legerwood, N.C.—Retired.—b. Todd, N.C., April 13, 1866; s. Hugh Alexander Dobbin and Margaret (Lippard), A. and E. Coll., Raleigh, N.C. D—1907, P—1909, Bp. Horner, m. Emma Alice Miller, 1889.

DOBBINS, Joseph Burford (Tex.), 301 N. First St., Temple, Tex.—R. Chr. Ch., Nov., 1930.—b. Worcester, Mass., July 31, 1898; s. Joseph Dobbins and Alice (Burford), Tchrs. Coll., Greeley, Colo.; Sca. Div. Sch.; S. John's Coll., B.A., 1923. D—1923, Bp. Ingle; P—1923, Bp. I. P. Johnson, m. Mary L. Maltas, May 14, 1924; c. one. P-in-c. S. John's Mssn., Pueblo, Colo., 1923-24; R. S. Thos. Ch., Norton, Kan., 1924; S. Steph. Ch., Sherman, Tex., 1924-29; Chr. Meml. Ch., El Reno, Okla., 1929-30.

DOBERSTINE, John Noble (N.J.), 35 So. 3rd Ave., Highland Park, N.J.—R. All SS. Ch., June, 1926—b. Nanticoke, Pa., Aug. 27, 1883; s. Henry Doberstine and Elizabeth (Noble), Un. Pa.; Phila. Div. Sch. D—May, 1910, P—Nov., 1910, Bp. Talbot, m. Mina Elizabeth Staehle, Feb. 20, 1928. R. Bangor, 1910; Asst. R. Gr. Ch., Phila., Pa., 1917; R. S. Jas. Ch., Piscatawaytown, N.J., 1921-26.

DODD, Arthur Copeland (L.A.), Oceanside, Cal.—Non-Par. 1935—b. Dodson, Ind., May 17, 1870; s. Thomas La Vincent Dodson and Catherine (Coe), Pac. Theol. Sem., B.D., 1898; Ch. Div. Sch., Pac., 1907. D—1906, P—1907, Bp. Nichols, m. Helen R. Allen, St. Paul, Jan. 31, 1914; c. one. Past. First Cong. Ch., National City, Cal., 1898-1900; Cong. Ch., Rialto, Cal., 1900-04; Asst. R. Chr. Ch., Alameda, Cal., 1907-08; P-in-c. Gr. Mssn., Oceanside, Cal., 1908-10; Asst. All SS. Ch., Pasadena, Cal., 1910-12; Gen. Mssy., Santa Barbara Co., Cal., 1913-19; Non-Par., 1919-23; P-in-c. Trin. Mssn., San Diego, Cal., 1923-25; P-in-c. Gr. Mssn., Oceanside, Cal., 1925-27; P-in-c. Trin. Mssn., Ocean Beach, Cal., 1927-28; P-in-c. S. John's Mssn., Fallbrook, Cal., 1928-35.

DODD, Neal (L.A.), 4510 Finley Ave., Hollywood, Los Angeles, Cal.—R. Ch. of S. Mary of the Angels, 1918—b. Fort Madison, Ia., Sept. 6, 1879; s. Hyempsal Williams Dodd and Ada Mary (Neal), Nash., 1903-04, 1906-07; G. T. S., 1904-05. D—1907, P—1907, Bp. Webb, m. Lila Elise Weaver, Los Angeles, Cal., Apr. 7, 1915; c. one. Mssy., Beaver Dam and Fox Lake, Wis., 1907-08; Ch. S. Mary-the-Virg., San Francisco, 1908-09; Chapl. Metrop. Hosp. and Work House, Blackwell's Is., N.Y.C., 1909-11; Ch. Adv., San Francisco, 1911-14; S. John's Ch., Petaluma, Cal., 1914-18. Alter. Gen. Conv., 1916.

DODD, Rollin (N.Y.), 88 St. Nicholas Ave., N.Y.C.—R. All Souls' Ch., 1929—b. Springfield, Ill., Sept. 30, 1878. Whit. Coll., B.S., 1906; G. T. S., 1909; Tchrs. Coll., Colmb. Un., M.A., and Master's Diploma in Rel. Educ., 1917. D—1909, P—1910, Bp. J. D. Morrison, m. Jessie H. Beaton, Ridgefield, N.J., 1914. Mssy. Two Harbors, Minn., 1909-10; R. S. Jas. Ch., Ridgefield, N.J., and Chap. of Nativ. Fairview, N.J., 1910-14; R. S. Alb. Ch., Brooklyn, N.Y., 1914-16; Cur. Ch. of Transg., N.Y.C., 1916-17; Cur. S. Agnes' Chap., Trin. Par., N.Y.C., 1917-29.

DODGE, Arthur Camber (L.A.), 728 So. Eastmont Ave., Los Angeles, Cal.—Vic. S. Mich. Mssn., Montebello, Oct., 1927—b. Bridgetown, N.S., Feb. 18, 1889; s. Warnford and Minnetta E. Dodge, H. Sch., Bridgetown and Santa Monica; Un. So. Cal., B.A., 1922. M.A., 1930; Ch. Div. Sch. Pac., 1922-23; V. T. S., Grad., 1926. B.D. D—Mar., 1924, Bp. J. H. Johnson; P—Oct., 1926, Bp. W. B. Stevens, m. Jeannette Elspeth Anderson, June 7, 1927. D-in-c. S. Luke's Mssn., La Crescenta, Cal., 1926; Vic. S. Pet. Mssn., Santa Maria, Cal.; Instr. Philos., Santa Maria, Cal., Jr. Coll., 1929-32. Author: "Taps" as sung by Schumann-Heink.

DODSHON, Joseph Henry (N.Y.), 165th St. and Sheridan Ave., N.Y.C.—R. S. Simeon's Ch., N.Y.C.—b. Spenny-moor, Eng., Apr. 19, 1868; s. Joseph Dodshon and Elizabeth (Wilkinson), L. C. M. London, Eng., Coll. of Music, F.G.C.M. (Fellow Guild of Ch. Musics.), Mus. Doc., London, D—1896, P—1898, Bp. Talbot, m. Caronette Porter, 1913. Mssy. Douglas and Lusk, Wyo.; R. S. John's Ch., Grand Haven, Mich.; Archd. W.Mich., 1905-06; Loc. Ten. Cathd., Gibraltar, Spain, 1907; Archd. So. Ohio, Pres. Ch. Temperance Soc.; Pres. Guild of Church Musicians, Chapl. Larchmont Rotary Club, Larchmont, N.Y.; Fleet Chapl. Stuyvesant Yacht Club, City Island, N.Y.; Mem.

Union League Club; Chapl. Ohio Soc.; Mem. Sons of St. George; all N.Y.C.; Mem. Elks Club, Bronx, N.Y. Author: Booklets on "The League of Nations," and "Prayers for the Home." "Does God Answer Our Prayers?" "God's Word and Man's Word on Temperance and Excess." "How to Visit the Sick."

DOHERTY, Richard Bransy (S.H.B.), 612 W. 114th St., New York, N.Y. D—1919, Bp. McElwain; P—1923, Bp. Lloyd.

DOLL, Harry Lee (Tex.), 2431 Calumet Dr., Houston, Tex.—R. Trin. Ch., Aug., 1939—b. Chrmn. Dept. of Chr. Educ., 1939—b. Chrmn. Dept. of Mssn. and Mem. Exec. Bd., 1940—b. Martinsburg, W.Va., July 31, 1903; s. Harry Lee Doll and Millicent Scott (Jones), H. Sch., Martinsburg; Un. W.Va.; Wm. and Mary; V. T. S., B.D., 1933. D—Oct., 1932, Bp. Gravatt; P—June, 1933, Bp. Strider, m. Delia Frances Gould, Oct. 11, 1933; c. one. Asst. R. Ch. Epiph., Washington, D.C., 1933-35; R. Chr. Ch., Alexandria, Va., 1935-39.

DONAGHAY, Percy Lowry (Del.), 19 E. Cochran St., Middletown, Del.—R. S. Anne's Ch., 1908—b. Allegheny City, Pa., Feb. 5, 1875; s. Robert J. Donaghay and Ella Fairman (Lowry), Pub. Schs.; Park Inst., 1892-94; U. P. Sem., 1894-95; Nash., B.D., 1900—D—1900, Bp. I. L. Nicholson, m. Erica S. F. Schmidt, Aug. 2, 1902; c. three. Instr. Latin, 1900-01; R. Ch. Our Sav., Du Bois, Pa., 1901-05; R. S. Mary's Ch., Charleroi, Pa., 1905-08. Del. Prov. Syn., Pittsburg, 1914; Dep. Gen. Conv., 1916, '19, '31, '37; Alt. Dep., 1922, '25, '28, '34, '40. Del. to Syns., Norfolk, Va., Baltimore, Md., Wilmington, Del., Washington, D.C., Harrisburg, Pa., Pittsburg, Richmond, Va., Wilkes-Barre, Pa. Mem. Exec. Coun.; Com. on Youth; Dept. Rel. Educ., all Dio. Del. Hon. Alumnus, V. T. S. Mem. Natl. Geog. Soc., 1906—Mem. Theta Chi Frat.; Co-Fndr. and Secy. Peninsula Summer Sch. Conf., 1918-32. Mem. J.D. L.B., 1917—Mem. Exec. Coun., Dio. Del. Secy. Publ. Dept., 32nd Degree Mason. Author: "A History of Old St. Anne's Parish"; Newspaper Article; Contributor to "Motor Travel" and var. magazines. "Life of Christ"; Pub. Priv.

DONAGHY, William Robert Soule (Pa.), St. Peter's House, 313 Pine St., Phila.—Cur. S. Pet., 1940—b. Germantown, Pa., May 23, 1909; s. Thomas Donaghy and Elizabeth Caroline (Soule), H. Sch., Germantown, Pa.; Tem., B.A., 1934; P. D. S., B.D., 1937. D—1937, P—1938, Bp. Taith. Tchr. Boys Sch., Anglo-Egyptian Sudan, 1937-38; Cur. S. Mary's, Ardmore, Pa., 1938-40.

DONALDSON, Thomas (E.), St. Paul's Rectory, Centreville, Md.—R. S. Paul's Par., July, 1939—b. Elk Ridge, Md., Feb. 9, 1889; s. Frederick Bruce Donaldson and Sophie Augusta (Davis), Marston's Sch.; Mt. Vernon Coll. Inst.; G. T. S. D—Feb., 1918, P—Nov., 1919, Bp. Murray, m. Mary Randolph Harrison, June, 1920; c. three. Vic. Chap. Redemp., Baltimore, 1919-22; R. Chr. Ch., Easton, Md., 1922-26; S. Paul's Ch., Chifficothe, O., 1926-28; R. S. Alb. Ch., Columbus, O., 1928-39.

DONEGAN, Harold Hand (Conn.), 650 Prospect Ave., Hartford, Conn.—R. S. John's Ch., 1939—b. Derbyshire, Eng., Feb. 6, 1905; s. H. George Donegan and Pembroke (Hand), Miami Un., Oxford, O., B.A., 1927; E. T. S., 1927-28; Berk. and Yale Div. Schs., 1928-30; Berk., B.D., 1939. D—Apr., 1930, P—May, 1931, Bp. Helfenstein, m. Frances B. Chamberlaine, June, 1932; c. three. R. Ch. of Resurrec., Baltimore, 1931-34; R. S. Barth. Ch., White Plains, N.Y., 1934-39. Trust. Widows' Home, 1939—D. Conn. Soc. for Increase of the Ministry, 1939—

DONEGAN, Horace William Baden (N.Y.), 865 Madison Ave., New York, N.Y.—R. S. Jas. Ch., 1933—s. Horace George Donegan and Pembroke (Hand), S. Steph.; Ox. Un., Eng.; E. T. S., B.D., 1927. N. Y. U. D.D., 1940. D—1927, P—1928, Bp. Slattery, Asst. All SS. Ch., Worcester, Mass., 1927-29; R. Chr. Ch., Baltimore, 1929-33. Trust. Cathd. S. John the Divine, 1939; Trust. N.Y.P.E. Pub. Sch., 1938; Trust. N.Y. City Mssn. Soc., 1938; Trust. Fresh Air Assn. S. John Divine; Trust. N.Y. Soc. of Book of Common Prayer; Mem. Soc. for Br. Refugees; Save the Children Com.; Program of Ch. Ch. Mssn. of Help, Com. on Relations with Can., Evangl. Com. Fed. Chs., Amer. Preacher in Eng.

DONNEL, John Christfield (L.A.), 546 So. North Ave., Los Angeles, Cal.—Vic. Amanda Chap., Carthay Center, b. Sigourney, Ia., Sept. 16, 1883; s. John Alexander Donnell and Susie (Hogan), H. Sch., Los Angeles; Trin. Sch., N.Y.C.; Hob., B.A., 1910; G. T. S., 1913. D—1913, Bp. Greer; P—1913, Bp. Burch, m. Barbara E. Wiley, Jan. 17, 1916. Asst. S. Geo. Ch., N.Y.C., 1913-14; R. S. Thos. Ch., Newark, N.J.; Ch. Redeem., Okmulgee, Okla., 1924-28; Trin. Ch., Orange, and S. Mary's, Laguna Beach, Cal., 1928-31; Chapl., Seamen's Ch. Inst., Los Angeles, 1931.

DONOVAN, Herbert Alcorn (Va.), Charlottesville, Va.—R. Chr. Ch., Nov., 1939—b. Philadelphia, Pa.; s. Thomas Jefferson Donovan and Jane Elizabeth (Alcorn), Br. Prep. Sch.; Temple Un.; Bard Coll.; Liberia Coll., M.A. (Honoris Causae); V. T. S., 1923. D—Feb., 1923, Bp. Garland; P—Aug., 1923, Bp. Rhinclander, m. Marion

Mitchell Kirk, Charleston, S.C., 1930; c. two. R. S. Geo. Ch., Cape Mount, Liberia, Africa, 1923-24; Supt. Vai-Golah Dist., Liberia, 1924-26; In-c. Treasure Dist., Liberia, 1926-30; R. Truro Par., Fairfax C.H., Va., 1930-39. Del. Gen. Conv., 1925.

DOOLITTLE, Edward Burdick (C.N.Y.), 136 Monroe Ave., Watertown, N.Y.—Retired, Oct., 1930—b. Preble, N.Y., Dec. 25, 1859; s. Edward Doolittle and Sarah Jane (Burdick). S. Andr. Div. Sch. D.—1893, P.—1895, Bp. Huntington, m. (1) Augusta Charlotte Henkle, 1883, died 1921, (2) Mrs. Lena L. Norwood, 1925, died 1939; c. two. Mssy. Chr. Ch., Bridgewater, S. John's Ch., Clayville, N.Y., Mssy. S. Tim. Ch., Brookfield, 1893-96; S. Matth. Ch., Horsehead, and S. John's Ch., Big Flats, N.Y., 1896-98; Trin. Ch., Lowville, N.Y., 1898-1906; S. Paul's Ch., Holland Patent, N.Y., and M-in-c. S. Andr. Ch., Trenton, N.Y., 1906-07; S. John's Ch., Marcellus, N.Y., 1907-14; S. Paul's Ch., Brownville, Mssy-in-c. All SS. Ch., Dexter, and Olin Meml. Chap., Glen Park, N.Y., 1914-26; Chr. Ch., Guilford, N.Y., 1926-30; S. Matth. Mssn., Rockdale, N.Y., 1928-30.

DORON, Joseph Smith (Cal.), 5436 Zara Ave., Richmond, Cal.—Vic. S. Edmund's Mssn., 1940—b. Celina, O., July 11, 1896; s. Aaron Louis Doron and Mira Belle (Smith). Un. H. Sch., Phoenix, Ariz.; Leland Stanford Jr. Un., B.A., 1920. D.—1933, P.—1934, Bp. Walter Mitchell, m. Marion Halldiman, June 21, 1922; c. two. In-c. Ch. Epiph., Flagstaff, S. John's, Williams, settlement of ex-soldiers, Kendrick Park, Ariz., 1933-37; In-c. S. John's Mssn., Bisbee, Ariz., 1937-40. Ed.: Arizona Church Record, 1939-40; The Pacific Churchman, 1940.

DORRANCE, Samuel Martin (L.I.), Res., 22 Sidney Pl., Off., 131 Clinton St., Brooklyn, N.Y.—R. S. Ann's Ch., Oct., 1926—b. Providence, R.I., 1882; s. Samuel Richmond Dorrance and Alice (Richmond). S. Mark's Sch., Southboro, Mass., 1901; Harv., B.A., 1905; E. T. S., B.D., 1908. B.—1908, Bp. McVickar, P.—1908, Bp. Scadding, m. Sarah Weed, Flushing, L.I., 1915. Mssy-in-c. Trin. Ch., Ashland, 1908-11; R. S. Geo. Ch., Central Falls, R.I., 1911-17; Chapl. Jefferson Barracks, Mo., Jan., 1918-June, 1918; Post Chapl., same, June, 1918-Apr., 1919. Vic. Ch. of Holy Trin., S. Jas. Par., N.Y., 1919-26. Dep. Gen. Conv., 1916; Gen. Secy. Ch. Congress, 1921-29.

DORSET, Frederick W. B. Died May 5, 1939. For data see Edition 1938.

DORST, Frederick William (L.I.), 122-01 153rd St., Jamaica, N.Y.—D-in-c. S. Steph., Ozone Park, L.I., 1940—D.—May 20, 1940, Bp. Stires.*

dos SANTOS, Guadencio Vergara (S.Bra.), Av. Rio Branco, 880, Santa Maria, Rio Grande do Sul, Brazil—R. Mediator Ch. and Mssns., 1938—b. Pelotas, R.G. do Sul, Brazil, Oct. 20, 1905; s. Amandio Machado dos Santos and Joanna (Vergara). Gymnasio "Cruzeiro do Sul," 1925; Theol. Sem. Bra. (Porto Alegre), 1928. D.—1929, P.—1930, Bp. W. M. M. Thomas, m. Ivette de Borba (Caminha), Apr. 12, 1932; c. one. Asst. Redeemer Ch., Pelotas; R. Saviour, Rio Grande; R. Nazarene, Livramento; R. Transfig., Rosario (all R.G.S., Brazil).

DOTY, J. Lamb, O.G.S. (H.O.), Chapter House, 1726 Anapuni St., Honolulu, T.H.—Gen. Mssy., Honolulu, 1932—Superior, Order of the Gd. Sam., Apr., 1926—b. Brooklyn, N.Y., May 11, 1869; s. Clarence S. Doty and Amanda Wallace (Lamb). Hiekie Acad.; Spencerian Coll.; Colmb. Law Sch.; Studied under Bp. of Los Angeles, D.—1913, P.—1916, Bp. of Los Angeles, m. Maeva Raoul, Feb. 22, 1895. R. Ch. of Holy Apos., Hilo, 1918-26; Asst. S. Andr. Cathd., Honolulu, T.H., 1926-28.*

DOTY, Walter Pettit (N.Y.), 224 Waverly Pl., N.Y.C.—R. S. John's Ch. Oct., 1933—b. Eureka, Utah, (Sept. 24, 1898; s. Claude Wharton Doty and Stella May (Pettit). Trin. Par. Chap. Sch.; Colmb.; Nash; Ch. Div. Sch. Pac., 1927; Bex., B.D.; Webster, S.T.D.—May, 1926, P.—1927, Bp. Parsons, m. Adelaide M. Gerend, Sept. 6, 1923. R. Holy Innoc., San Francisco, 1926-27; Cur. S. Paul's Cathd., Los Angeles, 1928-29. Lieut. Chapl. Corps U. S. Navy, 1929-31; R. S. Paul's Ch., Ossining, N.Y., 1931-33.

DOUBS, Richard M. (S.H.B.), D.—1917, Bp. Talbot. Cur. Amer. Procatd. Ch. of Holy Trin., Paris, France, 1921-24; Vic. S. Thos. Chap., New York, N.Y., 1924-30.*

DOUD, LeRoy Wells (S.H.B.), Hazen, Ark.—Retired—s. Albert M. Doud and Mary Elizabeth (Matthews). Oskaloosa, B.A., 1910; Campbell Un., Ph.D., 1915. D.—1911, P.—1912, Bp. Beecher, m. Edith Harsfall, Little Rock, Ark., 1907. Callaway, Neb., 1911; Del. Prov. Syn., 1913-14; S. Andr. Ch., Ft. Scott, Kan., 1914; Monticello, Fla., 1915-17; S. Paul's Meml. Ch., San Antonio, Tex., 1917-19; S. Luke's Ch., Live Oak, Fla., 1919-23; S. Luke's Ch., Jackson, Tenn., 1923-29, resigned; Archd. E.Okla., 1929. Mem. Soc. Serv. Com., Dios. Kan. and Fla.; Alt. Gen. Conv., 1916. Appointed 1st Lt. Tenn. N.G., 1924; Mem. U. S. Inf. Assn.; Mem. U. S. Res. Assn.; Mem. Chaps. Assn.*

DOUGHTY, Addison T. (N'k.), 46 Fulton St., Bloomfield, N.J.—Chapl. City Mssn. of Newark, July, 1931—b. Jeffersonville, N.Y., Nov. 2, 1879; s. Elisha C. Doughty and Roxanna (Keesler). Un. Pa. D.—1915, Bp. C. T. Olmsted; P.—1917, Bp. Fiske. m. Maud E. F. Hoyt, Oct. 8,

1913. Calv. Ch., Homer, N.Y.; R. Gr. Ch., Waverly, N.Y.; P-in-c. S. Alb. Ch., and S. Geo. Ch., Newark, N.J., 1921-29; P-in-c. S. Clem. Ch., Hawthorne, N.J., 1929-31.

DOUGLAS, Charles Harold (S.H.B.), b. Versailles, O., May 13, 1899; s. Charles Bailey Douglas and Effie Jayne (Pickett). Earlham Coll., B.A.; Phila. Sch. Bible; Colmb., M.A.; Bonebrake Sem., B.D., 1927; Potomac Bible Coll., D.Th., 1928. D.—May, 1929, P.—Nov., 1929, Bp. Freeman. m. Dorothy Frazee, Aug. 1, 1926. Asst. Epiph. Ch., Washington, D.C., 1928-29; Chapl. U. S. Navy, Attached U.S.S. Salt Lake City, 1929-33.*

DOUGLAS, Charles Malcolm (N'k.), Convent, N.J.—Retired—Lech., B.A., 1893; G. T. S., B.D., 1899. D.—1898, P.—1898, Bp. Starkey, Asst. S. Jas. Ch. (1900) and Gr. Ch., N.Y.C., 1903; R. Chr. Ch., Short Hills, N.J.*

DOUGLAS, Charles Winfred (Colo.), 2588 Dexter St., Denver—Hon. Canon S. John's Cathd., 1934—; Vic. Mssn. Transfig., Evergreen, 1938—b. Oswego, N.Y., Feb. 15, 1867; s. Virgil Chittenden Douglas and Caroline (Church). Syr. Un., B.M., 1891; S. Andr. Div. Sch., 1894; Matth. Hall, 1898-99; Mus. Doc., Nash, 1917. D.—1893, Bp. Huntington; P.—1899, Bp. Spalding, m. (1) Mary Josepha Williams (deceased), June 22, 1896; (2) Anne Woodward, Mar. 27, 1940. Cur. Ch. Redeem., N.Y., 1894; Minor Canon S. John's Cathd., Denver, 1894-97; Assoc. Mssn. Transfig., Evergreen, Colo., 1897-1907; Stud. Eccl. Music, 1905-06; Canon Residry. S. Paul's Cathd., Fond du Lac, 1908-11; Hon. Canon, same; Hon. Canon S. John's Cathd., Denver; Hale Lectr., S.-W. T. S.; Spec. Lectures Plain Chant, G. T. S., 1915-17; Choirmstr. Community S. Mary, Peeks-kill, N.Y. Prov. Chapl., Western Prov., C.S.M., 1934; Program Commentator, Denver Symphony, 1937. Musical Ed.: New Hymnal, 1917-20; The American Psalter, 1930; The American Missal, 1931; The Plainsong Psalter, 1932; The Burial Offices, 1934; The Hymnal, 1940. Author: St. Dunstan Edition Plain Chant, Seven Masses in Modern Notation; The Kyrial, 1933, Twelve Masses in Plainsong Notation; Compline with the Plainsong; Cantica Eucharistica; The Order of Matins According to the Use of Community of S. Mary; The Canticles at Evensongs; The Ceremonial Noted; A Cappella Chorus from the Russian Liturgy"; "Spanish Sacred Motets"; "The Monastic Diurnal"; "The Midnight Mass"; "Church Music in History and Practice," 1937; "Magnificat," "Chorales," "Carols," 1939.

DOUGLAS, Dufferin D. (C.N.Y.), 263 East Main St., Watertown, N.Y.—R. Ch. Redeem., Sept., 1934—b. Toronto, Can., Nov. 4, 1892; s. Rev. John Douglas and Annie E. (Horner). Trin. Un., Tor.; W. T. S. D.—May, 1918, Bp. of Niagara; P.—May, 1920, Bp. of Huron, m. North E. Lowe, Aug. 26, 1919; c. two. P-in-c. Gr. Ch., Holland, Mich.; S. Jas. Ch., Theresa, N.Y., 1931-34.*

DOUGLAS, Henry S. (Conn.), R.F.D. 1, Seymour, Conn.—Mssn. Quaker Farms, S. Pet., Oxford, and Gd. Shpd., Southford, 1931—D.—June, 1931, Bp. Acheson; P.—June, 1932, Bp. Budlong.*

DOUGLAS, John Smallwood (Ky.), Summerville, S.C.—Non-Par.—V. T. S. D.—1894, P.—1895, Bp. Whittle, m. Elizabeth McCauley, 1897. R. Luray Par., Va., 1894-97; Lunenburg Par., 1897-99; Norbourne Par., W.A., 1899; Huntington, W.Va., 1911; R. S. Andr., Louisville, Ky., 1916-36. Stndg. Com., W.Va., 1902-11. Dep. Gen. Conv., 1910, '13, '19, '22, '25, '28, '31, '34. Mem. Stndg. Com., Dio. Ky., 1917-28, and 1930-34.

DOUGLASS, Hiram Kennedy (Tenn.), Florence, Ala.—Retired, 1937—b. Brooks Plantation near Florence, Ala., Aug. 21, 1893; s. James Josephus Douglass and Mary Sue (Brooks). State Nor. Coll., Florence, Ala., Academic Dipl.; Colmb.; Un. So. B.A.; Keble Coll., Oxford, B.Litt. D.—1921, P.—1922, Bp. M'kell. Chapl. Ch., Fort Benning, Ga., 1921-22; Cur. S. Luke's Ch., Atlanta, Ga., 1922-23; R. S. Pet. Ch., Columbia, Tenn., 1923-26; Ch. Messiah, Detroit, Mich., 1926-29; Canon S. Mary's Cathd., R. Ch. Gd. Shpd. Chapl. Ch. Home, Memphis, Tenn., 1929-37. Mem. following: The Cincinnati, Amer. of Royal Descent, Baronial Order of Rummene, Descendants of Knights of the Garter (founder member), Soc. of Colonial Wars (chap. Tenn. Soc.), Sons of the Am. Revolution (Pres. Tenn. Soc. 1935-37), Sons of Confederate Veterans (chap-in-chief, 1934). Amer. Order of Pioneers. Sigma Alpha Epsilon.

DOUSE, Edward (W.), 228 2nd St., N.W., Washington, D.C.—Non-Par.—b. St. Ann, Jamaica, B.W.I., Dec. 26, 1869; s. Rev. Daniel Britton Douse and Mary Isabel (Harker). Harv. Un.; Kingston, Jamaica, B.W.I. D.—1906, P.—1907, Bp. Satterlee. Vic. S. Geo. Chap., S. Columbu-Par.*

DOW, D. Howard (L.A.), 229 E. Adele St., Anaheim, Cal.—R. S. Mich. Par., July, 1930—b. Hartford, Conn., Sept. 16, 1889; s. Dighton Hammond Dow and Anne (Fenner). Pub. Sch., Denver, Colo., and Worcester, Mass.; Marietta Coll., and Un. Neb.; Atlanta Theol. Sem., B.D., 1910. D.—1913, Bp. Olmsted; P.—1915, Bp. Thurston (for Bp. Colo.). m. (1) Nathalie Sylvia Hunnicutt, 1912, (2) Carolyn A. Brinson, July 8, 1930; c. three. S. Pet. Ch., Walsenburg, Colo., 1913-15; R. S. Andr. Ch., La Junta, Colo., 1915-18; Secy. S. Dnry., Dio. Colo., 1915; Mem. Dioc.

Bd. Mssns., 1917; Cur. S. Mary's Ch., Salamanca, N.Y., 1918-19; R. Chr. Ch., Temple, Tex., 1919-22; Dean N.W. Conv., Dio. Tex., 1922; Chrmn. Dioc. Com. Pag. and Rel. Drama, Tex., 1922; Ch. Epiph., Colo. Springs, 1922-23; Holy Trin. Par., Lincoln, Neb., 1923-26; P-in-c. S. John's Ch., Globe, Ariz., 1926-28. Non-Par., ill health, 1928-30; Asst. S. Jas. Ch., Los Angeles, Mar.-July, 1930. Chapl. Actors Ch. Alliance. Alt. Dep. Gen. Conv., Dio. Neb., 1925; Dep. Prov. Syn. of N.W.; Exam. Chapl. to Bp. of Neb., 1925-26.

DOW, George Worthington (W.), 1329 K St. N.W., Washington, D.C.—Supt. Epis. City Mssns., Sept., 1924—b. Brooklyn, N.Y., Nov. 19, 1866; s. Josiah Dow and Kate Williams (Downing), Rens. Poly. Inst., 1889; Sea. Div. Sch., 1916, D.—1916, Bp. McElwain; P.—1917, Bp. Johnson, Act. Bp. S.D. m. (1) Alice Maud Osborne, Brooklyn, N.Y., May 6, 1896; (2) Leila Eileen Joyce, W. Hoboken, N.J., Apr. 23, 1910. Mechanical Engineer, Phila., and Barber-ton, O.; Lay-Mssy., Hurley, Parker and points west, Aberdeen, S.D.; P-in-c. Appletton, Montevideo, Minn.; P-in-c. Madisonville, Morgantown and Uniontown, Ky.; R. Pewee Valley, Ky., 1921-23; In-c. Trin. Dioc. Ch., Washington, D.C., 1923-24.*

DOW, Ralph Waldo (Me.), Flag Pond Rd., Saco, Me.—Non-Par.—D—Nov. 3, 1940, Bp. B. Brewster.*

DOWDELL, Charles Alfred (Ariz.), Route 7, Box 471, Phoenix, Ariz.—Non-Par., ill health—Hon. Canon, Trin. Cathd., Phoenix—Rgrstr. Dist. Ariz.—b. Dexter, N.Y., May 20, 1880; s. Hiram Lawrence Dowdell and Emma (Landon). Pub. H. Schs., Dexter; Keuka Coll., B.S., 1902; DeLancey Div. Sch., 1918, D.—1918, Bp. Courtney; P.—1919, Bp. Brent m. Frances Maxwell Sweet, Oct. 18, 1927. Min-in-c. and R. S. Pet. Meml. Ch., Dansville, N.Y. Formerly Secy. Convoc.

DOWDELL, Victor Lyle (W.M.), 311 Irwin Ave., Albion, Mich.—R. S. Jas. Ch. and Stdt. Pastor, Albion Coll., 1940—b. Dexter, N.Y., June 12, 1897; s. Hiram Lawrence Dowdell and Emma (Landon). H. Sch., Watertown, N.Y.; Hob., B.A., 1920; Cornell, Ph.D., 1930; G. T. S., 1924; Nash., B.D., 1929, S.T.M., 1934, D.—Apr., 1924, Bp. Fiske; P—Dec., 1924, Bp. Coley, m. Frances Kivelle, 1930; c. two. Mssy., Tompkins Co., N.Y., 1924-26; Cur. Chr. Ch., Corning, N.Y., 1926-28; Instr. in Classics, Nash., 1928-30; Dean, S. Mich. Sem., Puerto Rico, 1930-34; Mssy. Santo Domingo, D.R., 1933-36; R. Trin. Ch., Saco, Me., 1936-40. Author: Articles and reviews in various periodicals.

DOWELL, Creetus Atwell (O.), 647 Reid Ave., Lorain, O.—R. Ch. Redeem., July, 1931—b. Clarksburg, W.Va., Feb. 8, 1872; s. Herndon Dowell and Elizabeth (Wilson). Granville Acad.; Dennison Un., B.A., 1898, D—Mar., 1903, Bp. Gravatt; P—1904, Bp. Peterkin, m. Olive Amelia Maxfield, Aug. 17, 1898; c. one. R. Sisterville, W.Va.

DOWELL, Dorsey Maxfield (S.O.), 58 E. Bagley Rd., Berea, O.—R. S. Thos., 1938—; S. Mark's, Cleveland, 1940—b. Clarksburg, W.Va., Apr. 28, 1903; s. Rev. Creetus A. Dowell and Olive Amelia (Maxfield). Ashtabula H. Sch.; Ken., Ph.B.; Bex., B.D., 1928, D—June, 1928, Bp. Leonard; P—May, 1929, Bp. Rogers, m. Elizabeth Selden Hubbard, Sept. 1, 1928. Asst. Ch. of Incarn., Cleveland, O., 1928-29; Epiph. Ch., Euclid, O., 1929-30; R. S. Jas. Ch., Piqua, O., 1930-36.*

DOWIE, Alexander John Gladstone (Har.), 3102 Emmons St., Zion, Ill.—Retired, 1933—b. Sydney, Australia; s. John Alexander and Jane Dowie. Evanston Acad.; Harvard Sch.; Chicago Un., Chicago, B.A., 1900; J. D., 1903, D—1912, P—1913, Bp. Toll, Asst. S. Paul's Ch., Chicago; R. Ch. Covenant, Junction City, Kan.; S. Luke's Ch., Monrovia, Cal.; Holy Spirit Ch., Gallup, N.Mex., 1921; Chr. Ch., Tamaqua, Pa.; S. Paul's Ch., White Haven, Pa., 1926-27; Vic. Nativ. Ch., Newport, Pa., 1927-29. Author: "Life of John Alex. Dowie."

DOWLING, Ghehrle Dewitt (Ma.), Venice, Fla.—Retired, 1937—b. Woodside, N.J., Aug. 26, 1870; s. Joseph Ivimey Dowling and Mary Jane (Sheppard). Br. B.A., 1896; Temple Un., D.D., 1910; Br. Soph. Declam., 1904; Phila. Div. Sch., 1899, D.—1899, P—1900, Bp. Whitaker, m. Sara Adele Neill; c. four. Asst. Calv. Ch., Germantown, Pa., 1899; M-in-c. Epiph. Chap., 1899-1901; S. Luke's Ch., Hot Springs, Ark., 1901-04; Trin. Ch., Davenport, Ia., 1904-09; Chr. Ch., same city, 1904-09; Dean Cedar Rapids Dnry., 1906-09; Chapl. Iowa Soc. Sons of Rev., 1908-09; Dean Geths. Cathd., Fargo, N.D., 1909-15; R. Chr. Ch., Pittsford, N.Y., 1915-18; S. John's Ch., Wellsville, N.Y., 1918-20; S. John's Ch., Warehouse Point, Conn., 1920-22; Vic. Ch. Redeem., So. Boston, Mass., 1922-37; Hosp. Chapl., Gen. Hosp., Boston, 1926-37.

DOWLING, Herbert J. (R.I.), Pascoag, R.I.—P-in-c. Calv. Ch., Pascoag and Chapl. State Sanator., Wallum Lake, 1931—D.—P—Nov., 1931, Bp. Perry.*

DOWNER, William Charles (S.H.B.), 1118 No. State St., Chicago, Ill.—P-in-c. S. Phil. Ch., 1939—b. Milwaukee, Wis., May 16, 1902; s. George F. Downer and Jessie A. (Phillips). Pub. Sch., Butte, Mont., and Milwaukee; Mil. State Normal Sch.; Nash., 1926, D—May, 1927, P—Nov., 1927, Bp. Weller, D-in-c. S. Ign. Mssn., Eagle River, Wis., 1927; Vic. same, 1927-28; Asst. Ch.

Redeem., Chicago, 1928-29; Asst. Ch. Ascen., Chicago, 1931-33, 1934-36; Supply work, Metropolitan Archd., Chicago, 1933-34, 1936-37; P-in-c. Holy Innoc. Ch., Chicago, 1937-38.

DOWNES, William Philip (Conn.), Hazardville, Conn.—Non-Par.—E. T. S., B.D., 1899, D—1899, Bp. Neely; P—1900, Bp. Vincent, m. Harriet Louise (Streeck), Cur. S. Paul's Par., Chillicothe, O., 1899-1900; Cur. Trin. Par., New Haven, Conn., 1900-14; Trin. Ch., Bristol, Conn.; S. Paul's, Windsor Locks, Conn. Secy. Bd. Rel. Educ., Conn., 1910. Editor: "Knights of Washington," 1914.*

DOWNMAN, John Yates (Va.), 610 W. Grace St., Richmond, Va.—R. Emer. All SS. Ch., Richmond—V. T. S., 1882; W. and L. D., 1908, D—1882, Bp. Whittle; P—1883, Bp. Peterkin, R. S. John's and S. Dav. Pars., 1882-85; Asst. Ch. Epiph., Danville, 1885-87; Chr. Ch., Greenville, S.C., 1888-89; R. All SS. Ch., Richmond, Va., 1889.*

DOWNES, Francis Belsterling (N.J.), The Rectory, Riverton, N.J.—R. Chr. Ch., Apr., 1934—b. Philadelphia, Nov. 19, 1903; s. Charles D. Downes and Gertrude Pratt (Howell). Un. Pa., 1928; Phila. Div. Sch., B.Th., 1931, D—Dec., 1930, P—Nov., 1931, Bp. Taitt, m. Hope Broome, Apr. 22, 1935; c. one. Cur. Holy Apos., Phila., 1930-31; Cur. Calv., Germantown, Feb.-Sept., 1931; R. S. Steph. Ch., Wissahickon, Phila., 1931-34.

DOWTY, William Edmund, 12 Clinton St., Central Falls, R.I.—R. S. Geo. Ch.—b. Fall River, Mass.; s. William Edmund Dowty and Mary Ann (Whitehead). B. M. C. Durfee H. Sch.; Harv., B.A., 1887; Camb., B.D., 1902, D—1901, P—1902, Bp. Lawrence, m. (1) Nellie Lambert, 1903; (2) Jean (Lambert) Lincoln, 1922. Asst. Emm. Ch., Boston; R. S. Paul's Ch., Malden, Mass.; Dean, All SS. Cathd., Spokane, Wash., 1922.*

DOYLE, John (Pa.), 71 West 23rd St., N.Y.C.—Secy. Greater N. Y. Federation of Churches, Mar., 1937—Lieut. (J.G.) Chapl. U.S.N.—b. Philadelphia, Mar. 12, 1895; s. Thomas Doyle and Charlotte Catharine (Rodgers). Brown Prep.; Swarthmore Coll.; Phila. Div. Sch., S.T.B., 1923, D—May, 1923, Bp. Rhineland; P—Dec., 1923, Bp. Garland, R. Chr. Ch. Pottstown, Pa., 1924-26; R. S. Phil. Ch., Phila., 1926-28; Chapl. U. S. Navy, 1928-32; Asst. R. S. Steph. Phila., 1932-36.*

DOYLE, Willis Richmond (Har.), 125 E. Main St., Bloomsburg, Pa.—Loc. Tec. S. Paul's Ch., 1941—b. Carlisle, Pa., July 17, 1909; s. Harry W. (deceased) and Grace Virginia Doyle. Pub. Schs., Carlisle; Nash. Coll.; Nash., 1937, D—June 16, 1937, P—Dec. 17, 1937, Bp. Wyatt-Brown, Vic. Chr. Ch., Berwick, S. Gabr. Ch., Coles Creek, Pa., 1937-41.

DOZIER, Julian Freeman (Har.), 1300 Herr St., Harrisburg, Pa.—Vic. S. Gerald's Ch., 1938—b. Norfolk, Va., May 16, 1905; s. Moses James Dozier and Nancy Elizabeth (Robinson). Linc., B.A., 1927; Bp. Payne Div. Sch., B.D., 1931, D—1931, P—1932, Bp. Thomson, m. Estelle Collins, Dec. 29, 1937. In-c. S. Cyp. Ch., Hampton, Va.; R. Redeem. Ch., Oklahoma City, Okla.

DRAKE, Archie Ira (N.Ind.), 498 Clinton Ave., Albany, N.Y.—Cur. Gr. Ch., 1938—b. Buffalo, N.Y., July 5, 1898; s. Archie Ira Drake, M.D. (deceased), and Jane (Doorty). Pub. Schs., Buffalo; Colleg. Dept., Sea.; Sea. Div. Sch., B.D., 1924. Grad. work G. T. S. and Spec. training course city mission work under N.Y.C. Mssn., 1924-25, D—1924, Bp. McElwain, for Bp. Ward; P—1925, Bp. Ward, m. Sarah Elizabeth Evans, June 18, 1934; c. one. R. Ch. Our Sav., Du Bois, Pa., 1925-27; Cur. All SS. Cathd., Milwaukee, Wis., 1927-29; Minor Canon, same, 1929-30; Dean same, 1930-34, resigned; Dean, S. Paul's Cathd., Mishawaka, Ind., 1934-37, resigned; City Miss. Soc., N.Y.C., 1937-38. Mem. Stndg. Com., 1935-37; Secy. same, 1935-36; Bd. Exam. Chapl., 1935-37; Mem. Bp. and Coun., 1935; '36, '37; Chrmn. Deot. Publ., 1936-37; Del. Prov. Syn., Dio. N.Ind. Mem. Stndg. Com.; Mem. Bp. and Coun.; Dep. Gen. Conv., 1934, Dio. Mil.

DRAKE, Emmet Addis (L.A.), 937 W. 51st Pl., Los Angeles, Cal.—R. Ch. Gd. Shpd., Jan., 1940—b. Antigo, Wis., May 24, 1901; s. Dr. Frank Irwin Drake and Jean Tennant (Park). H. Sch.; Columbia Milit. Acad.; Un. Wis., B.A., 1924; G. T. S., 1927, D—Apr., 1927, Bp. Webb; P—Nov., 1927, Bp. Morris, m. Lucy Margaret Shaw, Jan. 4, 1929; c. two. Canon Cathd., S. Luke the Beloved Physician, Ancon, Panama Canal Zone, 1927-28; Asst. R. Ch. of Atone., Chicago, 1928-29; P-in-c. S. Ambr. Mssn., Chicago Heights, Ill., 1930; R. Trin. Ch., Jacksonville, Ill., 1930-33; R. S. Paul's, Beloit, Wis., 1934-36; R. Trin. Ch., Fillmore, Cal., 1936-39.

DRAKE, Francis Le Baron (M.), 206 S. Huron St., Cheboygan, Mich.—P-in-c. S. Jas. Par., June, 1937—b. Pontiac, Mich., Feb. 27, 1912; s. Dr. Geo. H. Drake and Edith Hayes (Le Baron). Pub. Schs., Pontiac; Ken., B.A., 1934; G. T. S., 1937, D—June 6, 1937, P—Dec. 15, 1937, Bp. Page.

DRAKE, Frank Edward (Eau C.), 3217 Pillsbury Ave., Minneapolis, Minn.—Retired—D—1904, P—1905, Bp. T. N. Morris, Ia. Albia, Ia., 1904; R. S. Mark's Ch., Fort Dodge, Ia.; Chr. Ch. Albert Lea, Minn., 1925; All SS. Ch., St. Paul, Minn., 1927-32; S. Kath. Ch., Owen, Wis., 1932.*

DRANE, Frederick Blount (N.C.), Monroe, N.C.—P-

in-c. S. Paul's Ch. (organized Mssn.), Nov., 1929.— b. Edenton, N.C., Aug. 1, 1890; s. Rev. Robert Brent Drane and Maria Louisa Warren (Skinner). Trin. Sch., Chocowinity, N.C.; Un. N. C., B.A., 1912; G. T. S., 1915; D.—June 13, 1915; Bp. Darst; P.—July 23, 1916; Bp. Rowe, m. Rebecca B. Wood, Edenton, N.C., Sept. 23, 1924; c. two. Mssy. Tanama Valley, Alaska, 1916-21; Archd. Yukon, 1921-26 (resigned), ill health. Supply Work, Dio. E.C., 1926-29.

DRANE, Robert Brent. Died October 31, 1939. For data see Edition 1938.

DRAPER, William Curtis, Jr. (W.), Oak Ave., La Plata, Md.—R. Port Tobacco Par., Dec. 18, 1935.— b. Washington, D.C., Apr. 2, 1908; s. W. C. Draper and Alice Downing (Trewolla). Elem. Schs., Washington, D.C.; Washington, McKinley H. S.; Geo. Wash. Un., B.A., 1932; G. T. S., S.T.B., 1937. D.—May 29, 1935, P.—Dec. 18, 1935, Bp. Freeman. m. Eva Mae Thomas Henderson, Sept. 23, 1935; c. two. Work at Cathd., Washington, D.C.

DRAPER, William Franklin (La.), DeRidder, La.—P-in-c. Trin. Ch., DeRidder, and All SS. Ch., DeQuincy, Jan., 1941.— b. Charlotte, N.C., Nov. 24, 1907; s. Arthur Joy Draper and Lily (Voorhies). Boys Sch., Asheville; Woodberry Forest Sch.; Un. N. C., B.A.; V. T. S., B.D., 1935. D.—June 13, 1935, Bp. Penick; P.—June 2, 1936, Bp. Binsted. m. Helenora Barron Withers, June 15, 1935. Work Mssy. Dist., Tohoku, Japan, 1935-40.

DREW, Charles Perren (Okla.), In England.—Retired, 1934.— b. Eng., 1862; s. Charles Drew and Harriet (Russ). Priv. Sch., England. D.—1915, P.—1916, Bp. Tyler. m. Emma Ruth Ferner, May, 1901. R. Lakota, N.D., 1915-19; Langdon, N.D., 1919-20; Jamestown, N.D., 1920-23; S. Paul's Ch., Marshalltown, Ia., 1923-30; Vic. All SS. Ch., and Mssn., McAlester, Okla., 1930-34.*

DREW, Frederick Jefferson (O.), 705 Wayne Ave., Defiance, O.—R. Gr. Ch., Defiance, S. Paul's, Hicksville, and P-in-c. S. John's, Napoleon, July, 1937.— b. Wilmington, N.C., Aug. 15, 1900; s. Samuel Summerfield Drew and Bettie Hodges (Lee). DuBois Meml. Ch. Trng. Sch.; Prepared for Priest's exam. half yr. before graduation. Webster Un., B.Th., 1935. N.A.L.A. diploma, Rel. Educ. and Instr. in Curriculum, 1935. D.—Jan., 1931, P.—Sept., 1931, Bp. Abbott. m. Annie Siegrist, Dec. 1, 1928. P-in-c. S. Thos., Beattyville, Ky., 1931-37. Mason. Charter Mem. Defiance Lions Club.

DREW, Henry Lowndes (N.Y.), 112 Main St., Highland Falls, N.Y.—R. Ch. of Holy Innoc., 1926.— S. Steph., B.A., 1900, M.A., 1904; G. T. S., 1903. D.—1903, Bp. Coleman; P.—1904, Bp. Adams. m. Annie I. Mitchell, Jan. 26, 1904; c. two. Asst. S. Ann's Ch., Annapolis, Md., 1904; R. S. Mary's Ch., Denton, Md., 1904-05; Asst. Ch. Gd. Shpd., Brooklyn, N.Y., 1905-07; R. S. Mary's Ch., Amityville, N.Y., 1907-13; Asso. R. S. Steph., Sewickley, Pa., 1913-14; Ch. Gd. Shpd., Pittsburgh, Pa., 1914-20; S. John's Ch., Lancaster, Pa., 1920-25; Assoc. Ch. Holy Commun., N.Y.C., 1925-26; Select Preacher at Trin. Ch., N.Y.C., summer, 1919.

DRIVER, Francis (Har.), 150 S. Pine St., York, Pa.—Vic. S. Andr. Chap., 1938.— b. W. Bromwich, Eng., July 29, 1867; s. John Driver and Mary Driver. Educ. West Bromwich, Eng. D.—1938, Bp. Wyatt-Brown. m. Alice Stokes (deceased), Apr. 11, 1896; c. three. Lay-R. S. Andr. Chap., York, Pa., 1920-38.

DRIVER, William Aaron (N.I.), 614 Franklin St., Michigan City, Ind.—R. Trin. Ch., Dec., 1938.— Mem. Bp. and Coun. 1939.— Chrmn. Field Dept., 1939.— b. Edna, Kan., Sept. 21, 1910; s. William Henry Driver and Sidney B. (Smith). H. Sch., Nevada, Mo.; Wm. Jewell Coll., Liberty, Mo., B.A., 1931; S.-W. T. S., B.D., 1934, S.T.B. D.—Feb., 1934, P.—Sept., 1934, Bp. Spencer. m. Jeanne Studer, Sept. 8, 1937; c. one. Vic. Trin. Ch., Independence, Mo., 1934-38. Alt., Gen. Conv., 1940.

DRIVING HAWK, James Henry (S.D.), Route 1, Herick, S.D.—Pastor All SS. Chap., 1935.— b. Mission, S.D., Mar. 5, 1913; s. Robert Driving Hawk and Flora Clairmont. Santee Norm. Sch., 1930-32; Ashley House, D.—1939, Bp. W. Blair Roberts. m. Rose Edna Ross, May 26, 1932; c. two.

DROSTE, Johan Frederick (P.R.), P.O. Box 5112, Pta. de Tierra, P.R.—Retired, Mar., 1937.— b. Yselstein, Holland; s. Conrad Antonius Droste and Johanna (Ulrich). Pub. Sch., Holland; Utrecht and Neukirchen Sem., 1894. D.—1908, Bp. Van Buren; P.—1915, Bp. Colmore. m. Maria Helena Petronella Keyser, June 6, 1895 (deceased). Presbyt. Min. titl 1907; Confirmed Aug. 25, 1907, Bp. Van Buren. Ended. Mssn., La Resurreccion, 1913. Started Ch., 1917. New World School, started, 1917. P-in-c. Mssn. in El Cato, 1915-37; Registr. and Historiographer, Dist. P.R., some past years.

DRUMM, Clinton Durant (N.Y.), Lock Box 1, Malverne, N.Y.—Non-Par.— S. Steph., B.A., 1903, M.A., 1906; Tahlman Fell., G. T. S., 1906-07, S.T.B., 1907; Colmb. (Post Grad.), 1907. D.—1906, P.—1907, Bp. Doane. m. Janet Hardy, Oct. 5, 1918. M-in-c. S. Andr. Ch., Yaphank, L.I., 1904-06; Asst. Ch. Bel. Disc., N.Y., 1906-07; Asst. S. John's Ch.,

Wilmington, Del., 1907-09; R. Trin. Ch., Fishkill, N.Y.; S. John-the-Evang., Glenham, N.Y.

DUBELL, Charles Bratten (Pa.), 2650 No. 9th St., Philadelphia, Pa.—R. Meml. Ch. S. Simeon, 1923.— b. Wilmington, Del., Feb. 13, 1871; s. Charles Ellis Dubell and Margaretta (Bratten). Pub. Sch., Delaware; Un. Pa., 1890-91; S. Steph. Coll., 1893-97; G. T. S., 1898-99. D.—1899, P.—1901, Bp. Coleman. m. Ann Hunter Clingan, Apr. 18, 1903. R. Chap. Gd. Shpd., Pitman, N.J., and Mssy-in-c. S. Steph. Ch., Mullica Hill, N.J.; Asst. Secy., Dio. N.J.; Secy. S. Sch. Com. Dio. N.J.; Chapl. 3rd Reg. N.G., N.J.; S. Matth. Ch., Wilmington, Del., 1899-1901; S. Jas. Ch., Phila., 1901-03; S. Thos. Ch., Glessboro, N.J., 1904-14; Ch. Our Merciful Sav., Pennsgrove, N.J., 1915-21; S. John's Ch., Camden, N.J., 1921-23. U. S. Army, 29th Div., 54th Depot Brig., Ala., 1917; 58th Inf., 112th Machine Gun Batt.; 54th Art., 110th F.A.; 1st Div. Hdqrs. Army Occupation.

DUBOIS, Albert Julius, Jr. (F.L.), 44 Q St., N.W., Washington, D.C.—R. S. Agnes Ch., Feb., 1938.— b. Neenah, Wis., June 9, 1906; s. Albert Julius Dubois, D.D.S., and Emma Luella (Thurston). Pub. and H. Schs., Neenah; Lawrence Coll., Appleton, Wis., B.A.; G. T. S., 1931, S.T.B., 1934. D.—April, 1931, Bp. Sturtevant; P.—Nov., 1931, Bp. Weller. R. S. Mark's, Waupaca, and Vic. S. Olaf's, Amherst, Wis., 1931-35; Canon Pastor, S. Paul's Cathd. Ch., Fond du Lac, Wis., 1935-38.

Du BOIS, Cornelius, Jr. (A.), Elizabethtown, N.Y.—R. Ch. Gd. Shpd., Elizabethtown, Un. Mssn., New Russia, and S. John's Ch., Essex, N.Y., Apr., 1937.— b. Essex, N.Y., Nov. 15, 1905; s. Cornelius Du Bois and Mary Sprague (Wood). Dean Acad., Franklin, Mass.; H. Sch., Dorchester, Boston Un., B.A., 1928; Un. Buffalo, Ed.M., 1936; E. T. S., B.D., 1931. D.—June, 1931, Bp. Sherrill; P.—Dec., 1931, Bp. C. J. Davis. Asst. Trin. Ch., Buffalo, N.Y., 1931-34; P-in-c. Meml. Chap. of All Souls, St. Huberts, N.Y., 1936-37.

Du BOIS, Henry Ogden (Pa.), 390 West End Ave., N.Y.C.—Non-Par.— b. Zanesville, O., Mar. 27, 1855; s. George Washington Du Bois and Maria Cox (McIlvane). Trin. Coll., B.A., 1876, M.A., 1879. D.—1880, P.—1881, Bp. Stevens. m. Emily Stuart Meiersmith, Phila., May 16, 1879. Asst. Ch. Transfig., Phila., 1880-81; Asst. Ch. Ascen., Phila., 1881-87.

Du BRAY, Joseph (S.D.), Sisseton, S.D.—Retired, 1939.— b. Cheyenne Agency, S.D. Jan., 1871; s. Peter Du Bray and Mary Wakanmaniwin or Holy-walking-woman. S. Paul Sch., Greenwood, S.D.; Hampton Norm. and Agric. Inst., Hampton, Va.; V. T. S., 1916. D.—Aug., 1916, Bp. Tyler; P.—Aug., 1918, Bp. Burleson. m. Mary Bleck, July 2, 1900; c. five. In-c. S. Phil., Dupree, S.D., 1931-34; In-c. Sisseton Mssn. Field, S.D., 1934-39.*

DUDLEY, George Fiske. Died Nov. 18, 1940. For data see Edition 1938.

DUDNEY, Thomas E. (Fla.), Seawee, Tenn.—Retired.— b. Alvarado, Tex., Sept. 30, 1899; s. Robert L. Dudney and Sara (Stead). Pub. Schs.; Texas Christian Un., B.A., 1923; Un. So., B.D., 1929. D.—June, 1927, P.—June, 1929, Bp. Maxon. m. Rainsford Fairbanks Glass, Sept. 28, 1929; c. two. D-in-c. Fayetteville and Pulaski, Tenn., 1927-29; P-in-c. S. Paul's, Kingsport, and S. Jas., Greenville, Tenn., 1929-31; R. S. Paul's, Kingsport, Tenn., 1931-33; Ch. Gd. Shpd., Jacksonville, Fla., 1933-35.

duDOMAINE, Alfred Louis (W.Mo.), 706 Byers Ave., Joplin, Mo.—R. S. Phil. Ch., Sept., 1930.— b. London, Eng.; s. Alfred Robert duDomaine and Ethel Julia (Barnes). Cavendish Coll., King Ed. VI's Sch., Southampton, Eng.; Nash; W. T. S., B.D. D.—1919, Bp. Griswold; P.—1919, Bp. McCormick. m. Anne Katherine Suhs, Feb. 7, 1928. R. S. John's Ch., Grand Haven, Mich., 1919-20; R. S. Katherine's Ch., Owen, and Vic. S. Mary's Ch., Medford, Wis., 1920-23; R. S. Mark's Ch., Waupaca, Wis., 1923-27; Chapl. and Instr. Hist. S. John's Milit. Sch., Salina, Kan., 1927-30.

DUE, Paul (La.), 111 Asia St., Covington, La.—R. Chr. Ch., Nov., 1927.— b. Charleston, S.C., Apr. 13, 1898; s. Charles Otto Due and Rosa Carolyn (Harper). H. Sch., Charleston; Coll. of Charleston, B.A.; V. T. S., B.D., 1922. D.—1922, P.—1923, Bp. Gerry. m. Elva Gertrude Nase, 1922; c. one. S. Matth., Darlington, S.C., 1923-25; S. Pet., Paris, Ky., 1925-28; S. Jas., Bucyrus, O., 1928-30; Ch. of Our Sav., Du Bois, Pa., 1930-35; Calv. Ch., Montgomery, W.Va., 1935-37.

DUER, Roy Judson (O.)—D—1924, P.—1925, Bp. Leonard. P-in-c. S. Andr. Mssn., Barberton, O., 1924-29; R. S. Phil. the Apos., Cleveland, 1929-31; Asst. Emm. Ch., Cleveland, O., 1931-32.*

DUFF, Byron Charles (N.I.), 114 High St., Catskill, N.Y.—Chapl. N.Y. State Vocat. Inst., W. Coxsackie, 1935.— b. Chicago, Ill., Apr. 12, 1906; s. Charles Duff and Mary Louise (Kirwin). H. Sch., Peru, Ind.; Ind. Un., B.A.; G. T. S., 1933. D.—May, 1933, Bp. Stires; P.—May, 1934, Bp. Creighton. m. Mearcy Clarke, July 16, 1934; c. one. Chapl. House of Refuge, Randall's Island, N.Y.C., 1934.

DUFF, Edward Macomb (M.), 326 E. Liberty St., Ann Arbor, Mich.—Retired, Mar., 1936.— b. Geneva, N.Y., Mar.

3, 1868; s. Robert Murray Duff and Mary Livingston (Macomb), Scha., Oxford and Geneva, N.Y.; Hob., B.A., M.A.; Harv., B.A.; E. T. S., B.D., 1891; B.—Dec., 1891, P.—Oct., 1892, Bp. Huntington, m. Daisy Konkle, Jan. 2, 1896; c. four. Gen. Supply, Dio. Mich., 1926-36.

DUFFIELD, Roy Farrell. Died December 21, 1940. For data see Edition 1938.

DUGAN, Walter H. (Har.). 174 Mt. Pleasant Ave., Jersey Shore, Pa.—Vic. Trin., Jersey Shore; R. Trin., Renovo, 1938—; b. Nov. 14, 1891; s. Howard Monroe Dugan and Emma Jane (Harter), H. Sch., Muncy, Pa.; Syr., B.A., 1916; Bos. Un., Sch. Theol., S.T.B., 1925. D—1928, P—1928, Falkland Is. m. Marguerite Meyer, Dec. 27, 1922; c. three. Chile, 1917-38. Author: Articles in So. Amer. Missy. Mag., etc.

DUGGINS, Hillis Latimer (M.). 61 Grosse Pointe Blvd., Grosse Pointe Farms, Mich.—Cur. Chr. Ch. Par. (Detroit, Grosse Pointe and St. Clair Shores), 1940—; b. St. Louis, Mo., Oct. 27, 1909; s. Oliver Duggins and Louise (Hillis), Webb Sch.; Wash.; G. T. S. D—1934, Bp. Scarlett; P—1935, Bp. of London for Bp. Scarlett, m. Mildred Janet Durham, July 24, 1934. Asst. Am. Procat. d., Paris, France, 1934-39.

DUKES, Charles Henry (S.Va.). 129 Lincoln St., P.O. Box 170, Hampton, Va.—Vic. S. Cypr. Ch., July, 1937—; b. Quitman, Ga., Apr. 1, 1905; s. William Dukes and Celia (Carter), Central Park Coll.; Bp. Payne Div. Sch., 1930, B.D., 1933. D—June, 1930, P—June, 1931, Bp. Reese, m. Eunice Hite, June 9, 1931; c. one. R. S. Mary's, Augusta, Ga., 1930-37.

DUMBELL, George William (N.Y.). Highland Mills, N.Y.—R. S. Dav. Ch., Highland Mills, and R. S. John's Ch., Arden, 1925—; b. Memphis, Tenn., Sept. 5, 1893; s. Rev. Howard Murray Dumbell and Anna (Sherrod), Bp. Coll. Sch., Lennoxville, P.Q., Can.; s. Steph. D—1925, P—1926, Bp. Manning, m. Grace Ethel Johnston, June 5, 1917; c. one. D-in-c. Gr. Ch., Monroe, N.Y.

DUMOULIN, Rt. Rev. Frank. St. John's Rectory, Locust Valley, L.I., N.Y.—Retired Bishop, Oct., 1924—; R. S. John's-of-Lattington, 1931—; s. Rt. Rev. J. Philip Du Moulin and Mary (Brough), T. C. T., M.A., 1894, D.D., 1914; s. Francis Xavier Un., Canada, L.L.D., 1905; Ken. Coll., S.T.D., 1914. D—1895, P—1896, Bp. Toronto. Con. Bp. Jan. 8, 1914, by Bpp. Leonard, Whitehead, Vincent, Anderson, C. D. Williams, Reese, Mills, Ontario, Newham, Sask. m. Cora Stiles, Jan. 7, 1929. Asst. Ch. Holy Trin., Toronto, 1895-96; Trin. Ch., Chicago, 1896-97; R. Emm. Ch., Cleveland, 1897-99; S. Pet. Ch., Chicago, Slocum Lectr., 1904; Dean Trin. Cathd., Cleveland, O., 1907-14; Bp. Coadj., Dio. Ohio, 1914-24, resigned Oct. 8, 1924, ill health. R. Ch. of the Sav., Phila., 1925-31.

DUMPER, Arthur (N.Y.). 510 Mt. Prospect Ave., Newark, N.J.—Retired, 1941—; b. Eng., July 7, 1872; s. Walter Dumper and Jane (Lewis), Ken., B.A., D.D.; Bex. D—1900, Bp. Leonard; P—1901, Bp. W. Brown (for Bp. Leonard), m. Grace Chamberlain Sargent, June 2, 1903; c. two. Cur. Trin. Cathd., Cleveland, O., 1900-03; R. S. Paul's Ch., Norwalk, P-in-c. Zion Ch., Monroeville, both in O., 1903-10; Chr. Ch., Dayton, O., 1910-18; Dean Trin. Cathd. Ch., Newark, N.J., 1918-41. Mem. Cathd. Chap.; Mem. Dioc. Bd. Mssns.; Mem. Dioc. Study Com.—; Pres. Studg. Com., Dio. N.Y.; Mem. City Mssn. Soc.; Mem. Bd. of C.M.H. Del. Gen. Conv., 1925, '28, '31, '34, '37, '40.

DUMVILL, William S. J. Died July 12, 1939. For data see Edition 1938.

DUN, Angus (Ma.). 3 Mason St., Cambridge, Mass.—Dean and Prof. Systematic Theol., E. T. S.—; b. New York City, May 4, 1892; s. Henry Walke Dun and Sarah Robinson (Hazard), Albany Acad.; Yale, B.A., 1914; E. T. S., B.D., 1917; V. T. S., D.D. D—1917, P—1918, Bp. Lawrence, m. Catherine Whipple Pew, 1916; c. two. Author: "The King's Cross" (1926); "We Believe" (1934).

DUNBAR, Howard R. (L.I.). 214-33 40th Ave., Bayside, N.Y.—R. All SS. Ch., Sept., 1940—; b. Danbury, Conn., 1904; s. Burt H. Dunbar and Sarah (Hobby), Yale, B.D. D—1929, Bp. Acheson; P—1930, Bp. Larned, m. Alice Elizabeth Goode, Dec. 30, 1931; c. three. Cur. S. Geo. Ch., Flushing, L.I., 1929-32; R. Epiph. Ch., Brooklyn, N.Y., 1932-40.

DUNBAR, Jerome (N.Y.). 265 So. Columbus Ave., Mt. Vernon, N.Y.—R. Ch. S. John the Divine, 1938—; b. Minneapolis, Minn., Dec. 20, 1901; s. Robert Lee Dunbar and Fannie (Sims), Polytechnic Inst., Kansas City; Un. Mo., B.J.; G. T. S., S.T.B., 1930. D—June, 1930, P—May, 1931, Bp. Manning, M-in-c. Chap. S. John the Divine, Mt. Vernon, N.Y., 1930-31; P-in-c. same, 1931-38.

DUNBAR, Joseph Fulton (Lib.). Crozierville, Liberia, W. Africa—R. Chr. Ch., 1930—; Secy. Mssy. Dist. Lib., 1920—; b. Sinooe Co., Lib., May 2, 1874; s. George Augustus Dunbar and Jerusha Agnes (Burns), Liberia Coll.; Cuttington Div. Sch. D—1899, P—1900, Bp. Ferguson, m. (2) Annie Zean R. Brewer, c. five; (3) Sarah E. Wharton, 1st Tehr. Cutt. Coll., and Div. Sch., 1896-1900; Ch. Epiph., Cavalla, 1900-04; Prin. Cuttington Coll., 1904-18; Supt. Cavalla River and Sodoke, Sub-Dists., 1902-14; S. John's Ch., Bassa, 1918-20; R. Gr. Ch., Clay Ashland, and Chapl. Girls' Sch., Bromley, 1920. Secy. Coun. Advice, 1925—.

Mem. and Secy. of the Interior, of Pres. Barclay's Cabinets, 1932-33.*

DUNBAR, Spence Alexander (W.). 5150 Macomb St., N.W., Washington, D.C.—Vic. S. Dav. Chap., S. Alb. Par., Apr., 1940—; b. Philadelphia, Sept. 25, 1905; s. Thomas Alexander Dunbar and Mary (Carson), So. Phila. H. Sch. for Boys; Un. Pa., B.A., 1927; Phila. Div. Sch., S.T.B., 1930. D—June, 1930, P—June, 1931, Bp. Taitt, m. Sophia Howard Walker, July 25, 1934; c. two. Asst. S. Paul's Ch., Chester, Pa., 1930-32; S. John's Ch., Waterbury, Conn., 1932-33; R. S. Andr. Ch., Spokane, Wash., 1933-38; R. Pr. Geo. Par., Rockville, Md., 1939-40.

DUNCAN, James Loughlin (At.). 907 Second Ave., Rome, Ga.—R. S. Pet. Ch., 1940—; b. Greensboro, N.C., Sept. 11, 1913; s. Robert Duncan and Mary (Loughlin), H. Sch., Atlanta, Ga.; Emory Un., Atlanta, Ga., B.A., 1935; M.A., 1936; Un. So., B.D., 1939. D—1938, P—1939, Bp. Mikell, Cur. All SS. Ch., Atlanta, Ga., 1939-40.

DUNCAN, James Murchison (R.I.). 114 Trenton St., Pawtucket, R.I.—R. Ch. Adv., Sept., 1940—; b. Providence, R.I., Aug. 26, 1902; s. James Duncan (deceased) and Mary Ann (Barr), Nash.; G. T. S., 1927. D—1925, P—1927, Bp. Perry, Cur. Ch. Epiph., Providence, R.I., 1927-30; P-in-c. S. Alb. Ch., Centerdale, R.I., 1930-35; R. Ch. Ascen., Auburn, R.I., 1935-40.

DUNCAN, Norvin Cornelius (W.N.C.). 9 Charles St., Asheville, N.C.—Retired, on disability, Apr., 1932—; b. Blacksburg, S.C., Nov. 19, 1883; s. Whitman Capers Duncan and Emily Jane (Dover), S. John's Sch., Postulants, Uniontown, Ky., and under priv. tutors. D—1909, Bp. Strange; P—1914, Bp. Cheshire, m. Mary Olivia Butt, Winterville, N.C., June 28, 1911. Cur. S. John's Par., Fayetteville, N.C., 1909-10; M-in-c. Chr. Ch., Hope Mills; S. Matth. Ch., Maxton, S. Steph. Ch., Smithfield, N.C., 1914-16; R. Chr. Ch., Weldon, N.C., 1916-21; Gr. Ch., Morganton, N.C., 1921-23; S. Dav. Ch., Cheraw, S.C., 1923-27; Archd. Chrmn. Soc. Serv. Cmssn., 1916; P-in-c. Ch. Gd. Shpd., Cooleemee, N.C., 1927-31; P-in-c. S. Agnes' Ch., Franklin, N.C., 1931-32. Archd., Raleigh Conv.

DUNHAM, Andrew Ellsworth (Fla.). Ortega, Jacksonville, Fla.—Retired, 1929—; b. Sauquoit, N.Y., Apr. 14, 1861; s. George Desmore Dunham and Harriet Amanda (Root), Corn. Un. B.S., 1886; G. T. S., 1892-93; Phila. Div. Sch., 1893-95. D—1892, Bp. Kendrick, P—1895, Bp. Whitaker, m. Alice H. Andrus, Boonville, N.Y., July 29, 1896. Mssy. N.M., 1891-92; R. Trin. Ch., Boonville, Chr. Ch., Forestport, N.Y., 1895-99; R. Trin. Ch., Camden, N.Y., 1899-1904; Ch. Redeem., Addison, N.Y., 1904-09; S. John's Ch., Westfield, Pa., 1909-10; S. John's Ch., Marietta, Pa., 1910-11; S. John's Ch., Westfield, Pa., 1911-15. Dean No. Dnry., Dio. Har., 1912-15. Mem. F. and A.M. Publish. Ch. Paper for 10 yrs. Secy. Syracuse Clerical Club, 1916-19; Asst. Secy. Dio. C.N.Y., 1919; R. Trin. Ch., Fayetteville and Mssy-in-c. S. Mark's Ch., Jamesville, N.Y., 1915-20; Dioc. Mssy., Dio. Fla., 1920-26; Mssy-in-c. Stark, Waldo, Melrose and Cedar Key, Fla., 1920-25.

DUNHAM, Clarence Manning. Died October 28, 1940. For data see Edition 1938.

DUNKERLEY, Knight William (W.M.). 323 S. State St., Big Rapids, Mich.—R. S. Andr., Big Rapids; In-c. S. Mark's, Newyago, 1940—; b. Providence, R.I., Jan. 15, 1912; s. Samuel Hampden Dunkerley and Ann Isobel (Gofton), H. Sch., Providence, R.I.; Br., Ph.B., 1934; G. T. S., 1937. D—1937, Bp. Perry; P—1938, Bp. Whittemore. In-c. Gr. Ch., Ludington, and S. Jas. Chap., Pentwater, Mich., 1938-40.

DUNLAP, Edward Slater (W.). 2629 Garfield St., Washington, D.C.—Canon, Cathd. SS. Peter and Paul; Exec. Secy. Dio. Wash., 1939—; b. New York City, Sept. 9, 1876; s. James Daniel Dunlap and Martha Virginia (Taylor), G. T. S. Steph. Coll., B.A., 1897; N. Y. Un., M.A., 1899; G. T. S., 1900. D—1900, P—1901, Bp. H. C. Potter, m. Edith Woodhill Twiss, N.Y.C. July 23, 1900. Mem. Coun. Wash. Cathd. Lectr. Wash. Cathd., Secy. Archdy. Wash.; Prof. Sacred Studies S. Alb. Cathd. Sch. (boys); Assoc. R. S. John's Ch., Washington, 1901-27; Canon Washington Cathd., 1927. Mem. Cosmos Club, Washington, D.C. Author: Articles, stories and poems.

DUNN, Howard Frederic (Conn.). 301 Broad St., Windsor, Conn.—R. Gr. Ch., Jan., 1933—; b. Canton, Minn., Dec. 8, 1901; s. Herbert Dunn and Georgia (Sprague), Ramsay Sch.; C. H. Sch., St. Paul, Minn.; Un. Minn., B.A., 1926; E. T. S., B.D., 1929. D—June, 1929, Bp. McElwain; P—Dec., 1929, Bp. Stires, m. Natalie Constance Harriott, June 1, 1931; c. two. Asst. S. Ann's Ch., Brooklyn, N.Y., 1929-31; R. S. Geo. Ch., Lee, Mass., 1931-33.

DUNN, Joseph Bragg (Va.). R.F.D. No. 2, Richmond, Va.—Retired—; b. Petersburg, Va., June 9, 1868; s. John G. Dunn and Eliza P. (Wilcox), Un. Va., M.A., 1890; V. T. S.; E. T. S., B.D., 1894. D—1894, Bp. Whittle, P—1895, Bp. Randolph, m. Martha C. Southall, Nov. 26, 1895. R. Randolph Par., Va., 1894-97; S. Paul's Ch., Suffolk, Va., 1897-1910; S. Paul's Ch., Lynchburg, Va., 1910-20. Dep. Gen. Conv., 1910, '13, '16, '19, '22. Ed.—: "The Southern Churchman," 1924. Author: "History of Nansemond County, Virginia," "In the Service of the King,"*

DUNN, Robert Carleton (C.N.Y.), 41 Lake St., Pulaski, N.Y.—In-c. S. Jas. Ch., Pulaski, Emm. Ch., Lacona, and Gr. Ch., Mexico, Aug., 1934—b. Port of Spain, Trinidad, B.W.I., Apr. 20, 1891; s. Thomas Henry Dunn and Annie (Arndt), Codrington, Eng.; Auburn Theol. Sem., B. D.; G. T. S., 1902. D—May, 1932. Bp. Coley; P—Dec., 1932. Bp. Fiske. m. Genevieve Bond, Aug. 6, 1934; c. one. In-c. Chr. Ch., Jordan, and Emm. Ch., Memphis, N.Y.*

DUNN, Robert H. (N.H.), Box 444, Claremont, N.H.—R. Trin. Ch., Claremont and P-in-c. Ch. Epiph., Newport, Feb., 1936;—Chrmn. Bd. Exam. Chapls., 1940—b. Freeport, Ill., Nov. 21, 1896; s. Charles E. Dunn and Emma M. (Demarest), Princ., Litt.B., 1919; Un. Theo. Sem., 1922. D—1927, P—1928, Bp. Dallas. m. Sally F. Henning, Oct. 5, 1926; c. three. P-in-c. S. John the Baptist, Sanbornville, N.H., and County work, 1927-36.

DUNNE, Harold Wall (N.J.), 17 Oak Ave., Metuchen, N.J.—R. S. Luke's Ch., Sept., 1930—b. Webster, Mass., Oct. 27, 1898; s. John William Dunne and Katherine (Wall), Morris Heights Prep. Sch., Prov., R.I.; Hob., B.A., 1921; E. T. S., 1924. D—1924, P—1925, Bp. Perry. m. Elizabeth Dunlap Hazard, Aug. 27, 1928; c. three. Cur. Trin. Ch., Newport, R.I., 1925.

DUNPHY, William Henry (N.Y.), 259 S. 43rd St., Phila., Pa.—Tutor, Systematic Div., Phila. Div. Sch., Oct., 1937—Asst. Ed.: "The American Church Monthly," 1934—b. Boston, Feb. 21, 1900; s. Frank Bradley Dunphy and Phyllis (Dana), Boston Latin Sch.; Harv. B.A., 1921; G. T. S., 1926; Div. Sch., Un. Chicago, 1933-34, Ph.D., 1936. Orthodox Inst., Paris, 1936-37. Bp. Slattery; P—1926, Bp. Garland, Asst. Ch. of Gd. Snpdr., Rosemont, Pa., 1927; S. Mark's Ch., Phila., 1928; Instr. Dogmatic and Moral Theol., Nash., 1928-30; Prof. same, 1930-33; Chapl. S. Mary's Sch., Peekskill, N.Y., 1934. Anglican Repres. First Pan-Orthodox Congress of Theol., Athens, 1936. Ecumenical Conferences Oxford and Edinburgh, 1937. Mem. Advisory Cmssn. on Ecclesiastics, Pres. Orthodox and Anglican Fellowship. Secy. Com. on Study and Research, Foreign Churches, Literary Ed.: "The Living Church," 1931-34. Author: "The Living Temple." Contrib.: "The Body of Christ," "Liberal Catholicism and the Modern World." Articles in "Theology," "The Christian East," "The Living Church," "The American Church Monthly." Trans. from the Russian of Nicolai Berdyayev's "Dehumanizatsia Sovremennova Mira." "The Religious Philosophy of Vladimir Solovyev."*

DUNSTAN, Arthur McCartney (R.I.), 66 Benefit St., Providence, R.I.—R. S. Jas. Ch., No. Providence, June, 1940—b. Bermuda, July 30, 1884. Un. of Bishops Coll., Lennoxville, P.Q., Can., B.A., 1906. D—1907, P—1908, Bp. Parker. m. Maud C. Soule, Nov. 12, 1908. P-in-c. S. Mark's Mssn., Groveton, N.H., 1908-13; Dist. Secy., 1912-13; R. Trin. Ch., Tilton, N.H., P-in-c. S. Jude's Mssn., Franklin, N.H., 1913-20. Bd. Dioc. Mssns. 1916-20 and Chrmn. Fin. Bd., 1918-20; Exec. Secy. Dio. N.H., 1920-25; Archd. Dio. N.H., 1925-27; Exec. Titos. C., Dover, N.H., 1927-40. Mem. Stndg. Com., 1929-40; Dep. Prov. Syn., 1917, '18, '21, '23, '24, '26, '27, '33, '36, '38, '39. Dep. Gen. Conv., 1919, '25, '28, '31, '34, '37.

Du PLAN, Austin E. (M.), The Rectory, 825 Court St., Port Huron, Mich.—R. Gr. Ch., 1927—b. Denfield, Ont., Can., Feb. 22, 1895; s. Charles Henry DuPlan and Jennie (Edwards), Huron Coll., W.Va., B.D.; Amer. Coll. Law, Chicago, Grad., 1925; Ind., B.Th., 1930. D—1917, P—1919, m. Mary Margaret Hall, Aug. 2, 1921; c. one. R. Chr. Ch., Flint, Mich., 1923-27.*

DURANT, Edward Elliot (N.Y.), 228 W. 131st St., New York City—P-in-c. S. Ambr. Ch. (Harlem), 1928—D—1919, P—1921, Bp. Rhineland. S. Mary's Mssn., Chester, Pa.; P-in-c. S. Luke's, N.Y.C., 1923-25.*

DURANT, Frank, Died September 7, 1938. For data see Edition 1938.

DURELL, Henry Eugene Allston (N.J.), 30 So. Kentucky Ave., Atlantic City, N.J.—R. Ch. Ascen., Jan., 1920—b. Renovo, Pa.; s. Alfred Marcellus Durell and Laura Della (Hamilton), S. Steph. Coll., B.A., 1902; G. T. S., 1905; Lehigh, M.A., 1917. D—June 18, 1905. P—June 10, 1906, Bp. Darlington. m. Lillian Felch Cole, N.Y.C., Nov. 22, 1905; c. one. Cur. S. Jas. Ch., Lancaster, Pa., 1906-07; R. S. John's Ch., E. Mauch Chunk, Pa., 1907-20; Asst. Secy. Dio., 1912-20; Mem. Dio. Bd. Rel. Educ., 1913-20; Fin. Secy. Epis. Endowment Fund, 1914-20; Archd., Reading, Pa., 1915-20; Dep. Prov. Syn., 1915-20; Mem. Dio. Bd. Mssn., 1915-20; Chrmn. Cmssn. Ch. Architec., 1915-20; Mem. Cmssn. Italian Work, 1915-20; Mem. Prov. Soc. Serv. Cmssn., 1917-20; Mem. Dio. Soc. Serv. Cmssn., 1918-20; all Dio. Be. Chrmn. of Local Coms., Chief Marshal and Mstr. Ceremonies for Gen. Conv., 1934.

DURKEE, Charles Clarence (Md.), Elkridge, Md.—R. Gr. Ch., Elkridge, and S. John's (Chap.), Relay, 1928—b. Waverly, N.Y., Aug. 23, 1877; s. Charles Andrew Durkee and Katharine Louise (McKinny), Wm. and M. Coll., B.A., 1907; V. T. S., 1908. D—1910, P—1911, Bp. Gibson. m. Sue Gordon Lewis, Lynnwood, Rockingham Co., Va., 1910. R. Chr. Ch., Shelbourne Par., and R. Belmont Ch., Cameron Par., Loudoun Co., Va., 1910-12; Trin. Ch., Martins-

burg, W.Va., 1912-18; S. Thos. Ch., Oakmont, Pa., 1918-25; Registrar Dio. P., 1922-25; S. Jas. Ch., Westernport, Md., 1925-28.

DURANT, Henry Lester (U.S.C.), 711 So. McDuffie St., Anderson, S.C.—R. Gr. Ch., July, 1936—b. St. Vincent, B.W.I.; s. Thomas Wells and Charlotte Cecelia Durant, Gram. Schs., Eng.; Ont. Coll.; Un. So., 1906, B.D.; Center, Indianapolis, D.D., 1929. D—1908, P—1909, Bp. F. F. Reese. Mssy. Dio. Ga.; Chapl. 17th U. S. Inf.; R. Gr. Ch., Washington, D.C.; R. S. Matth. Par., Hyattsville, Md.; R. S. Paul's Ch., Louisville, Ky., 1927-36. P. Dioc. Conv., Dio. Ky., 1935; P-in-c. S. And., Panama City, Fla., 1936. Mem. Com. New Parishes and Congregations; Mem. Com. Dioc. Ch. Pens. Fund, Dio. W. Mem. Stndg. Com.; Dio. Ky.; Chrmn. Eccl. Architecture and Allied Arts; Com. on Canons; Dioc. Com. on Church's Program; Com. on Bp. Dudley Memorial Fund; Christian Soc. Serv.; Dioc. Bd. Rel. Educ.; Com. on Program for Dio. Conv.; Exam. Chapl.; Dean Lay Readers' Sch.; On Faculty of Young People's Conf., Kanuga Lake, Hendersonville, N.C., 1936, '37, '38, '39.

DUTY, Maximo Felix (L.I.), N.Y.C.—Non-Par.—D—1893, Bp. Whitaker; P—1894, Bp. Nelson. S. Aug. Ch., Savannah, Ga., 1893; S. Phil. Ch., Richmond, Va.; Emm. Ch., Memphis, Tenn.; S. Matth. Ch., Wilmington, Del.; S. Barn. Ch., Brooklyn, N.Y.*

DUVAL, Lindsay Opie (P.), 362 McKee Pl., Pittsburgh, Pa.—P-in-c. S. Mary's Meml. Ch., Apr., 1940—b. Washington, D.C., July 17, 1906; s. Charles Raymond Duval and Carrie (Opie), Eastern H. Sch., Washington; Geo. Washington Un., B.A., 1930; Grad. work, Un. Pittsburgh; G. T. S., 1930-32; Un. So., B.D., 1933. D—June 22, 1933, Bp. Davenport; P—May 27, 1934, Bp. Freeman. Asst. Trin. Ch., Washington, D.C., 1933-34; Assisting Lake Shore Mssn. Field, No. Girard, Pa., 1934-35; R. S. John's Ch., Pittsburgh, Pa., 1935-36; P-in-c. Ch. Atone., Carnegie, Pa., 1937-40.

DWALU, James (Lib.), Pandemai, via Pendembu, Sierra Leone, W. Africa—R. Ch. of the Incar., 1922—b. Marima, British Protect., Sierra Leone; s. Varney Tarweh (Mohammedan) and Tarlo S. John Sch., Cape Mount; Ch. Mssy. Society Gram. Sch., Freetown, Sierra Leone, 1898-1902; Theol. Mssy. Coll., SS. Peter and Paul, Dorchester, Oxon., 1906. D—1920, P—1922, Bp. Overs. m. Amanda Hava, Dec. 13, 1912.*

DWYER, John Linton (Ma.), 7 King St., Taunton, Mass.—R. S. John's, Taunton, P-in-c. S. Paul's, North Dighton, Dec., 1930—b. Pictou Co., N.S., Oct. 2, 1885; s. Smith Dwyer and Catherine (Cavanagh), Un. King's Coll., Windsor, N.S., Can., 1912. D—1912, Bp. of N.S.; P—1913, Bp. of R.I. m. Martha MacQuarrie, Sept., 1913; c. three. S. Luke's and S. Mart. Chs., Pawtucket, R.I.; R. Gr. Meml. Chap., Phillipsdale, and Holy Nativ., Seakonk, R.I., 1917; Trin. Ch., Shelburne, Vt., 1923-27; S. Luke's Ch., Fall River, Mass., 1927-30.

DYER, Edward Ryant, Died July 27, 1940. For data see Edition 1938.

DYER, Henry Cornelius, Died August 16, 1938. For data see Edition 1938.

DYER, Rolla, Died September 9, 1940. For data see Edition 1938.

DYETT, Ernest S. (Fla.), 321 W. Union St., Jacksonville, Fla.—D-in-c. S. Phil. Ch., 1940—D—May 26, 1940, Bp. Juhan.*

DYKE, Thomas (S.F.), 916 Buchanan St., Nashville, Tenn.—Retired, 1929—b. Llangunllo, Wales, Jan. 29, 1867; s. John Dyke and Mary Louisa (Evans), N. W. Acad.; Priv. Study; Kan. Theol. Sch. D—1908, Bp. Millspaugh; P—1909, Bp. Brooke. m. (1) Mary C. Beare, Jackson, Tenn., 1913, died 1934; (2) Mrs. Celia P. Martin, Nashville, Tenn., 1935. Congreg'l Min.; Mssy. Chandler, Okla., 1909; R. S. Pet. Ch., Nashville, Tenn., 1911; Mssy. S. John's Ch., Springfield, Ill., 1913; Mssy. S. Pet. Ch., Mound City, Ill., 1915-17; Can. Army, 1917; S. And., Edwardsville, and Chr. Ch., Collingsville, Ill., 1918-24; S. John's Ch., Kissimmee, Fla., 1924-29.



EAGLE STAR, Iver. Died September 8, 1934. For data see Edition 1938.

EARLE, Edward Henry La Touche, Died June 4, 1939. For data see Edition 1938.

EARP, Ernest Charles (Pa.), The Rectory, Bryn Mawr, Pa.—R. Ch. Redeem., Canon Chr. Ch. Cathd., 1929—b. Leeds, Yorks, Eng., Sept. 8, 1882; s. Joseph James Earp and Emily (Leng), Br. Sch., Pontefract, Eng.; Un. Tor.; Wyc. L.Th., 1907; Un. Penn., S.T.D., 1939; P. D. S., D.D., 1939. D—1906, P—1906, Archbp. Toronto. m. Jessie Batty, Aug. 17, 1908; c. two. Cur. S. Paul's, Toronto, 1906-09; R. Gr. Ch., Regina, Can., 1910-14; Chapl. Can. Exped. Forces, 1915-18; Precentor Par. Ch., Hull, Eng., 1919-21; R. S. Thomas, St. John's, Nfld., 1921-23; Canon Res. S. John's Cathd., Saskatoon, 1923-25; R. Hamilton Par., Bermuda, 1925-29.

EARP, Joseph Holland (Del.), St. John's Cathedral, Wilmington, Del.—Canon Res. Cath. Ch. S. John, 1939—b. Warrenton, Mo., July 23, 1871; s. Rev. John Evanson Earp and Edla Glover (Pulliam), Pub. Sch., Greencastle, Ind.; DePaul Univ.; Sw. Coll., Winfield, Kan., D.D., 1939; Drew Theol. Sem., B.D., 1894; G. T. S. D.—1901, P.—1902, Bp. Talbot, m. Eva Blanche Phenegar, Strasburg, Pa., Mar. 5, 1896, Asst. S. Jas. Ch., Vic. S. Jas. Chap., Lancaster, Pa., 1901-03; Min. Trin. Ch., Steelton, Pa., 1903-04; S. Jas. Ch., Downingtown, Pa., 1904-11; Asst. Ch. Holy Apos., Phila., 1911-14; R. Meml. Ch. S. Paul, Phila., 1914-19; R. Imm. Ch., New Castle, Del., 1919-39. Dep. Gen. Conv., 1928; Secy. Stndg. Com.; Secy. annual Conv. Author: Articles in various books and magazines.

EASLEY, Philip Ayres (L.A.), 6129 Carlos Ave., Hollywood, Los Angeles, Cal.—R. S. Steph. Ch., Hollywood, 1919—b. Maryland, 1885; s. James Warren Easley and Anna (Matthews), Clark Un., B.A., 1905; Drew Theol. Sem., B.D., 1908, D.—1915, P.—1916, Bp. Perry, m. Martha Wright Turner, 1910, Cur. Gr. Ch., Providence, R.I., 1915-16; M-in-c. same, Apr.—Sept., 1916; Cur. S. Jas. Ch., N.Y.C., 1916-17; R. S. Matth. Ch., Grand Junction, Colo., 1917-19.

EASTBURN, Albert William (Pa.), 4536 No. Carlisle St., Phila., Pa.—R. S. Barn. Ch., Kensington, Phila., Dec., 1928—b. Bradford, Eng., Mar. 3, 1888; s. Frederick Jowett Eastburn and Hannah (Miller), Board Sch., Halifax and Bradford; Technical Sch., Halifax; Evening Classes, Temple Un.; Phila. Div. Sch. D.—June, 1926, P.—June, 1928, Bp. Garland, m. Nora E. Mossman, June 23, 1926; c. two, Cur. Gloria Dei Ch., Phila., 1926; Padre, Toc. H., U.S.A., 3 yrs., prior to 1928.

EASTBURN, Fordeyce Elmer (Tex.), 1117 Texas Ave., Houston, Tex.—Cur. Chr. Ch., 1938—b. Hedrick, Iowa, May 14, 1905; s. William Winfield Eastburn and Mary Ellen (Stephenson), Sigourney H. Sch., Un. Ia. Tabor Coll., B.A., D.—Jan. 6, 1934, P.—April 3, 1935, Bp. Longley, m. Emma Katherine Bentzinger, Sept. 11, 1927; c. three, Cur. S. Paul's Ch., Des Moines, 1934-35; P-in-c. Trin. Ch., Denison, S. Paul's Ch., Harlan, Ia., and S. John's Ch., Vail, 1935-38.

EASTBURN, Walter Carroll (E.), Church Hill, Md.—R. S. Luke's Par., Church Hill and S. Andr. Ch., Sudlersville, Md., Apr., 1930—b. Philadelphia, Pa., May 6, 1887. Pub. Sch., Brown's Prep.; Wm. and Mary; V. T. S., 1923, D.—1924, P.—1926, Bp. Davenport, m. Deane Jellis Scott, June 24, 1921. In-c. Chr. Ch., Stevensville, Md.; R. S. Paul's-by-the-Sea, Ocean City, Md., 1926-30.*

EASTMAN, Eric Ingram (N.Y.), 50 Columbia Ave., Hartsdale, N.Y.—M-in-c. S. Andr., Hartsdale, and S. Martha's, No. White Plains, Jan., 1940—b. Auburn, N.Y., Dec. 8, 1907; s. Frederic Solomon Eastman and Frances (Johnson), Akron Un.; Ken.; Mt. Union Coll., B.A.; V. T. S.; Montreal Dioc. Theol. Coll., L.Th., 1935, D.—June, 1935, Bp. Page; P.—June, 1936, Bp. Farthing, Cur. S. Tim. Chap., Jackson, Mich., 1936-38; R. S. Thos. Ch., Detroit, Mich., 1938-39.

EASTMAN, Forrest Leavitt (N.H.), 10 Maple St., Woodsville, N.H.—R. S. Luke's Ch., Woodsville, Nov., 1929—P-in-c. Mssn. of Epiph., Lisbon, Mar., 1934—b. Ashland, N.H., May 18, 1897; s. Charles Alvin Eastman and Laura Ellen (Perkins), D.—Nov. 23, 1926, P.—Nov. 23, 1927, Bp. Dallas, m. Alice Ellen Girardet, Aug. 6, 1930, c. three, P-in-c. Ch. Epiph., Newport, N.H., 1927-29.

EASTMAN, Frederic John (W.N.Y.), 123 Park St., Buffalo, N.Y.—R. S. Mary's on the Hill, Nov., 1938—b. Massena, N.Y., 1905; s. Rev. Frederic S. Eastman and Frances A. (Johnson), Mount Union, Alliance; Un. Akron, grad.; V. T. S., B.D.—June, 1930, Bp. St. G. Tucker, P.—June, 1935, Bp. Page, m. Margaret Kidd Parke, Sept. 28, 1935; c. one, Teacher, Mahan School, China, Asst., S. Pet. Ch., Akron, O., 1930-38. Author: "Pictures That Teach" Booklet.

EASTMAN, Frederic Solomon (O.), West Stockbridge, Mass.—Retired, 1940—b. Minden, Ont., Nov. 30, 1871; s. Benjamin Eastman and Sarah Whittle (Theobault), Montr. Dio. Theol. Coll., 1896; Auburn Theol. Sem., B.D., D.—1896, P.—1896, Abp. Bond, m. Frances Augusta Johnson, 1900; c. three, Eastman, Can., 1896; Chr. Cathd., Montreal, 1897; Globe and So. Pac., Mssn., Ariz., 1899-1901; Massena, N.Y., 1902-07; S. John's Ch., Auburn, N.Y., 1908; S. Steph. Ch., New Hartford, N.Y., 1904; R. Gr. Ch., Carthage, N.Y., 1921; Ch. Our Sav., Salem, O., 1921-24; R. S. Pet. Ch., Akron, O., 1924-40. Author: Pamphlets, "Analysis of the Bible"; "Some Events and Doctrines Connected with the Bishop of Rome"; "Analysis of Church History"; "First Step Instructions"; Church Dictionary.

EASTMAN, Reginald Wells (S.F.), Orange Ave. and Merrill St., Sarasota, Fla.—R. Ch. Redeem., 1940—b. Whitefield, N.H., Aug. 23, 1903; s. Edson Wells Eastman and Georgia E. (Burns), H. Sch., Whitefield; Middlebury Coll., B.A.; G. T. S., 1 yr.; Phila. Div. Sch., 1928, D.—1928, Bp. Dallas; P.—1929, Bp. Darst, m. Isabelle Hofer, June 11, 1930, R. S. Mary's, Gatesville; S. John's, Winton; S. Pet., Sunbury; S. Barn., Murfreesboro, N.C.,

1928-30; R. Galilee Ch. (Bp. Tucker Meml.), Virginia Beach and Eastern Shore Chap., Oceana, Va., 1930-40. Pres. Va. Beach Rotary Club, 1940; Bd. Dioc. Camp So. Va., 1938; Mem. Cmssn. Ch. Music So. Va., 1938; Trust. Tidewater Coun. B.S.A., 1937.

EASTMENT, Franklin Tom. Died March 8, 1941. For data see Edition 1938.

EASTON, Burton Scott, 4 Chelsea Sq., N.Y.C.—Prof. Lit. and Interpretation New Test., G. T. S., 1919—b. Hartford, Conn., Dec. 4, 1877; s. Morton William Easton and Maria Stille (Burton), Un. Pa., B.S., 1898, Ph.D., 1901; Phila. Div. Sch., 1906, B.D., 1910, Th.D.; Un. of Glasgow, D.D., 1935, D.—1905, Bp. Nicholson; P.—1905, Bp. White, m. Marian Pyott, Lancaster, Pa., Sept. 8, 1908. Prof. N. Test., Nash. House, 1905-11; Prof. N. Test., W. T. S., 1911-19. Author: "The Teaching of St. Paul" (1919); "Christ and His Teaching" (1922); "The Gospel According to St. Luke" (1926); "The Gospel Before the Gospels" (1928); "Christ in the Gospels" (1930). With Bishop Fiske, "The Real Jesus" (1929); "The Apostolic Tradition of Hippolytus" (1934); "The Purpose of Acts" (1936); "What Jesus Taught" (1938). With H. C. Robbins, "The Eternal Word in the Modern World" (1937); and "The Bond of Honour" (1938). Ed. and contrib. in "The Outline of Christianity" (1926), Asst. Ed. and Contrib. in the Internat. Standard Bible Encyclopedia. Technical monographs in various periodicals. Joint Ed. Anglican Theological Review.

EATON, David Thurber (Wyo.), 434 Mondell St., Thermopolis, Wyo.—Vic. Trin., 1941—b. Nashua, N.H., Feb. 24, 1899; s. Elmer Winfield Eaton and Sarah (Thurber), H. Sch., Nashua, N.H.; Harv., B.A., 1921; E. T. S., B.D., 1924, D.—1924, P.—1925, Bp. Lawrence, m. (1) Georgiana Belden, Apr. 14, 1928; (2) Virginia Dodson, June 11, 1939; c. two, Asst. Emm. Ch., Cleveland, O.; Asst. Calv. Ch., N.Y.C., 1928-31; R. Ch. Holy Comf., Burlington, N.C., 1931-40.

EBERT, Herman (Me.), Millinocket, Me.—P-in-c. S. Andr. Ch., 1940—b. New York City, May 23, 1898; s. Herman Ebert and Marietta (Battersby), Bryant, L.I. City; DuBose Sch., 1926; V. T. S. D.—1926, P.—1927, Bp. Fiske. P-in-c. S. Alb., Syracuse, N.Y., 1929-30; R. Chr. Ch., Willard, N.Y., 1930-31; Fellow Coll. of Pchrs., 1931-32; City Mssns., N.Y.C., 1934-40.

ECCLLES, George Warrington (L.I.), 5 Bullard Place, Flushing, L.I., N.Y.C.—R. Emer. S. John's Ch., Murray Hill, Flushing, Feb., 1928; Vic. S. John's Chap., Dunton, L.I., Nov., 1937—b. Trenton, N.J., Oct. 19, 1866; s. William Eccles and Clarissa (Dunn), G. T. S., 1893, D.—1893, P.—1894, Bp. Scarborough, m. Lydia Lee Lawrence, Bayside, L.I., June 17, 1896, R. Chr. Ch., Toms River, N.J., 1893-96; All SS. Ch., Bayside, L.I., 1896-99; Cur. S. Paul's Ch., Cincinnati, O.; Cur. S. Thos. Ch., Brooklyn, N.Y.; Cur. S. Geo. Ch., Flushing, L.I.; Vic. S. John's Chap., L.I.; R. S. John's Ch., Flushing, L.I., N.Y., 1911-28; M-in-c. Trin. Ch., Astoria, L.I., 1932.

ECHOLS, Robert Bonner (Idaho), 1051 W. 5th St., Weiser, Idaho—Vic. S. Luke's Ch., Weiser, and S. Jas., Payette, Sept., 1934—b. Atlanta, Ga., May 6, 1893; s. John Warnock Echols and Mary Lou (Echols), Pub. Schs., Atlanta and Wash., D.C.; Boys' H. Sch., Atlanta; Un. Ga.; Harv.; Un. Cal., Div. Sch. Pac., diploma special course, 1929, D.—May 1930, P.—July, 1932, Bp. Jenkins, m. Mary Bedinger, Feb. 2, 1918; c. three, M-in-c. Lincoln Co. Mssns., Nev., 1930-34.*

ECKEL, Edward Henry (Dal.), 116 Ming St., Warrensburg, Mo.—Retired—R. Emer. S. Andr. Par., Fort Worth, Tex., May 1, 1934—b. New Orleans, La., Nov. 5, 1862, Del. Coll., B.A., 1886; G. T. S., 1889, B.D., 1891; Un. So., D.D., 1926, D.—1889, P.—1890, Bp. Coleman, m. Anna Todd Reynolds, Wilmington, Del., June 27, 1889; c. two, R. S. Jas. Ch., Stanton; S. Jas. Ch., Newport; Founded S. Barn. Ch., Marshallton, Del., 1889-91; Trin. Ch., W. Pittston, Pa., 1891-96; Chr. Ch., Williamsport, Pa., 1896-1905; Chr. Ch., St. Joseph, Mo., 1905-14; Field Secy., Prov. S.W., 1914-17; S. Andr., Ft. Worth, Tex., 1917-30; R. Chr. Ch., Warrensburg, Mo., 1930-34. Dep. Gen. Conv., 1907, '10, '19, '25, '28. Author: "The Eckel Cards for Parish Work"; "Chronicles of Christ Church, Williamsport, Pa."; "Flowers and Incense" (poems). Poems, articles in Church and Secular Press.

ECKEL, Edward Henry, Jr. (Okla.), 12 E. 24th St., Tulsa, Okla.—R. Trin. Ch., 1930—b. Newport, Del., Apr. 23, 1890; s. Rev. Edward Henry Eckel and Anna Todd (Reynolds), Un. Mo., 1907-10; Oxon., 1910-13, B.A., 1913; G. T. S., 1913-14, B.D., 1915, D.—1914, P.—1914, Bp. Partridge, m. Emily Hedson Pope, 1927, R. Chr. Ch., Warrensburg, Mo., 1916-18; Cur. Ch. S. John-the-Evang., St. Paul, Minn., 1916-18; R. S. Paul's-on-the-Hill and Epiph. Ch., St. Paul, Minn., 1918-29. Exam. Chapl., 1922-29; Mem. Bp. and Direc., 1924-29; Dio. Minn. Del. Gen. Conv., 1931. Dioc. Exam. Chapl., 1930—; Mem. Dioc. Cathd. Chapter, 1934—; Chapl. 26th Int., N.G., 1918-26.

ECKEL, Frederick Lewis, Jr. (L.I.), Episcopal Associate-Missions, Center Moriches, N.Y.—P-in-c. S. John's, Center Moriches, 1935—; S. Andr., Yaphank, 1937-38, '40—;

S. Andr., Mastic Beach, 1936—; S. John's, Oakdale, 1940—, b. Brooklyn, N.Y., Feb. 6, 1910; s. Frederick L. Eckel and Grace Edna (Coggins). Erasmus Hall H. Sch., Brooklyn; S. Steph., B.A., 1932; S.-W. T. S., S.T.B., 1935. D—June 15, 1935, Bp. McElwain; P—Mar. 24, 1936, Bp. Larned. m. Helen Hopkins Charlton, Jan. 18, 1940. P-in-c. S. John's, Wyandanch, 1935-36; S. Mark's, Medford, 1935-38; Ch. Redeem., Mattituck, 1937-38; Chr. Ch., Port Jefferson, 1937-38 (all L.I.).

ECKER, Austin J. T. (P.), 15 So. College St., Washington, Pa.—Trin. Ch., 1938—; Nash. D.—May, 1932, P—June, 1933, Bp. Irvin. Cur. S. Matth. Ch., Kenosha, Wis.; Asst. Chapl. St. Kath. Sch., Davenport, Ia., 1933-36; Chapl. S. Steph. Un. Chap. and In-c. S. Paul's Ch., Sparks, and S. Steph. Ch., Reno, Nev., 1936-37; Stdt. Sch. Applied Rel., Cincinnati, O., 1937-38.*

ECKMAN, William, S.S.J.E. (N.Y.), 980 Memorial Dr., Cambridge, Mass.—P-in-c. Mssn. House, S.S.J.E., Boston, Oct., 1939—; b. Water Valley, Miss., Apr. 20, 1895; s. Aldus Eckman (deceased) and Julia Anna (Welmerring) (deceased). Pub. and H. Schs., St. Louis, Mo.; No. West. Un., B.A.; W. T. S., S.T.M., 1918. D—June, 1932, P—Dec., 1932, Bp. Fawcett. Asst. Trin. Ch., St. Louis, Mo.; Asst. Ch. of S. John the Evang., Boston, 1933-36; On Staff Ch. S. Mary the Virg., N.Y.C., 1936-39.

EDDY, Condit Nelson (C.N.Y.), 314 Clay St., Watertown, N.Y.—R. S. Paul's Ch., July, 1927—; b. Sidon, Syria, June 17, 1890; s. William King Eddy and Elizabeth Mills (Nelson). Wooster Acad.; Peekskill Milit. Acad.; Princ., B.A., 1912; Auburn Sem., 1914-15; G. T. S., 1918. D—1919, P—1919, Bp. Fiske. m. Erma Estella Hazel, Oct. 28, 1919; c. three. P-in-c. S. John's Ch., Big Flat, S. Matth., Horseheads; S. John's, Elmira Heights, N.Y., 1918-21; R. S. John's, Auburn, N.Y., 1921-25; Chapl. to Episc. stds., Princ. Un., Princeton, N.J., 1926-27.

EDELBLUTE, Lucius Aaron (N.Y.), 360 W. 28th St., N.Y.C.—R. Ch. Holy Apos., 1918—; b. N. Vernon, Ind.; s. Lucius Samuel Edelblute and Caroline (Nerman). Ken., B.A., 1904; Colmb. M.A., 1908; G. T. S., 1907. D—1907, P—1908, Bp. Greer. Asst. Ch. of Ascen., N.Y.C., 1907; Asst. S. Pet. Ch., N.Y.C., 1907-14; R. S. Geo. Ch., Williamsbridge, N.Y.C., 1914-18.

EDENBORG, Henry Ernest (Ma.), 14 Cushing Ave., Dorchester, Boston, Mass.—R. S. Mary's Ch., 1919—; Chapl. Boston City Hosp. and Mass. Mem. Hosp.—; b. Hyde Park, Boston, Mass., Nov. 26, 1879; s. John Edenberg and Sophia (Wall). Trin. Coll., Hartford; Harv.; E. T. S., B.D., 1908. D—1908, Bp. Lawrence; P—1908, Bp. Anderson. m. Mary Mildred Gray, Revere, Mass., Oct. 29, 1913; c. one. Vic. S. Edm. Ch., Chicago, 1908; Dir. Chicago Homes for Boys, 1908; R. S. Ann's Ch., Revere, Mass., 1911-13; S. Andr. Ch., New Bedford, Mass., 1913-19.

EDER, Charles Edward (Pa.), 224 Gowen Ave., Mt. Airy, Phila., Pa.—R. Gr. Ch., Mar., 1925—; b. Philadelphia, Mar. 31, 1887; s. John Frederick and Josephine Katherine Eder. H. Sch., Camden, N.J.; S. Steph. Coll., B.A., 1911; Un. Pa., M.A., 1917; G. T. S., 1914. D—1914, Bp. Gray; P—1915, Bp. Rhinelander. Cur. S. Martin-in-the-Fields, Phila.; P-in-c. S. Luke's Ch., Kensington, Phila.; Chr. Ch., Ridley Park, Pa., 1918-25.*

EDGAR, George E. (E.), Doylestown, Pa.—Non-Par.—D—Nov. 19, 1886, P—Mar. 1, 1889, Bp. Spalding. R. Gr. Ch., Copenhagen, N.Y.; Holy Trin. Par., Greensboro, Md.*

EDINGER, Charles Emanuel (M.), Ferndale, Mich.—R. S. Luke's, Nov., 1937—; b. Knox, Ind., Aug. 1, 1890; s. C. E. Edinger and Cora Adell (Bonner). Hillsdale Coll., Hillsdale, Mich., B.A., 1912; B.Ped., 1912; E. T. S., B.D., 1915. D—1916, P—1917, Bp. Williams. m. Mildred Ruth Reed, Hillsdale, Mich., Aug. 18, 1915. Stdt. Lay-R. Trin. Ch., Hudson, Mich., 1913-14 (summers); S. Mary's Chap., Barnstable, Mass. (winters). 1913-14; S. Gabr. Ch., Marion, Mass., 1914-15; Lay-R., Ch. Gd. Shpd., Onaway, Mich., 1915-16; R. Chr. Ch., Henrietta, Mich., 1916-19; Chr. Ch., E. Tawas, Mich., 1919-37.*

EDMEAD, Jedediah (N.Y.), 205 W. 142nd St., New York, N.Y.—Retired, 1933—; D—Apr. 7, 1914, P—June 24, 1915, Bp. Brooke. R. Ch. Redeem., Oklahoma City, Okla.; P-in-c. Chap. of Crucifixion, N.Y.C., 1918-33.*

EDMUNDS, Charles Carrol (Conn.), 11 Liberty St., Clinton, Conn.—Retired—; b. Green Bay, Wis., 1858; s. Rev. Charles Carrol Edmunds and Margaret (Goeller). Trin. Coll., B.A., 1877; G. T. S., S.T.B., 1880; S. Steph., D.D., 1908. D—1880, P—1882, Bp. Doane. m. Mary E. Dudley, Johnston, N.Y., 1881; c. six. R. Chr. Ch. Gloversville, N.Y., 1880-81; S. Jas. Ch., Fort Edward, N.Y., 1881-85; Chr. Ch., Herkimer, N.Y., 1885-93; S. Mark's Ch., Hoosick Falls, N.Y., 1893-96; Trin. Ch., Trenton, N.J., 1896-99; Gr. Ch., Newark, N.J., 1899-1906; Prof. of Lit. and Interp. N. T., G. T. S., 1906-29; R. Ch. Holy Adv., Clinton, Conn., 1930-35; R. S. Ann's, Old Lyme, Conn., 1935-40; Dep. Gen. Conv., Dio. A., 1892, '95; Dio. N.Y., 1904, '10; Stndg. Com., Dio. N.Y., 1902-06. Editor: American Church Monthly, 1929-34. Author: "Book of Devotions," "Gospel Manuscripts of the General Theol. Sem." (with Rev. W. H. P. Hatch); numerous magazine articles.

EDROP, Percy Tom (W.Ma.), 46 Edwards St., Spring-

field, Mass.—Dean Chr. Ch. Cathd., Oct., 1929—; b. Birmingham, Eng., Oct. 18, 1883; s. George Thomas and Annie Lane Edrop. English Schs., Special Collgt. Work; Ref. Epis. Sem., D.D.; American International Coll., L.I.I.D. (Min. Ref. Epis. Ch., 1908-23). D—1922, P—1923, Bp. Lawrence. m. Marian Lotherp Stafford, 1912. Asst. Emm. Ch., Boston, 1923-26; R. All Ss. Ch., Belmont, Mass., 1926-29. Ed. and Prin. Contrib. "Marching Into the Dawn." Author: Many pamphlets.

EDSALL, Samuel Harmon (Roch.), 528 S. Main St., Geneva, N.Y.—R. Trin. Ch., 1922. b. Chicago, Ill., Jan. 28, 1892; s. Rt. Rev. Samuel Cook Edsall and Grace (Harmon). Shattuck, 1911; Trin. Coll., B.A., M.A.; Sea. Div. Sch., 1918. D—1917, P—1919, Bp. McElwain. m. Margorie Root Gillett, 1922; c. two (one living). Mem. Stndg. Com., 1932-38. Alt. Gen. Conv., 1934. Del. Prov. Syn., 1938, '39; Exam. Chapl., 1932-40; Del. Gen. Conv., 1940; Mem. Dioc. Exec. Coun. and Stndg. Com., 1940.

EDWARDS, Charles Frederick (Ia.), 310 River St., Decorah, Iowa—Mssy., Gr. Ch., Decorah, Gr. Ch., Cresco, and Ch. of the Sav., Clermont, Oct., 1938—; b. Chester, Eng., Feb. 7, 1876; s. John B. Edwards and Georgia (McMullen). Summer Schs., Colmb., 1900-01; E. T. S., B.D., 1906. D—1906, P—1907, Bp. Vinton. m. Mary Elizabeth Faunce, 1914; c. two. R. Emm. Ch., Winchendon, Mass., 1906-10; Asst. S. Ann's Ch., Bronx, N.Y.C., 1910-11; Vic. Epiph. Chap., Washington, D.C., 1911-17; R. S. Jas. Ch., Macon, Mo., 1917-24; R. S. John's Ch., Cedar Rapids, Ia., 1924-33.*

EDWARDS, Dean R. (C.), 205 So. Third Ave., Maywood, Ill.—R. Ch. of Holy Commun., Feb., 1936—; G. T. S., 1928, S.T.B., 1929. D—Apr., 1928, Bp. Wise; P—Oct., 1928, Bp. Campbell, Liberia, acting for Bp. Wise. m. Margaret Mitchell; c. three. Asst. S. Luke's Chap., Trin. Par., N.Y.C., 1928-29; R. Gr. Ch., Chanute, Kan., 1929-30; Mssy. P., Dist. Okla., 1931-36.

EDWARDS, Edgar Van Wright (Ala.), Atmore, Ala.—M-in-c. of Atmore Rural Field, at Atmore, Brewton, Evergreen, Monroeville, also S. Anna's, S. John's, S. Mary's Ind. Mssn. near Atmore, 1927—; b. Tarboro, N.C., Mar. 9, 1882; s. Walter J. Edwards and Susan R. (Barnes). Tem.; Brown Prep., Phila.; P. D. S., 1911. D—1911, Bp. Mackay-Smith; P—1912, Bp. Rhinelander. m. Lillie Marion Gibbs, of London, Eng., July 14, 1911, Phila. Roystersford, Pa., 1911-16; Cur. Holy Trin., Phila., 1917-20; Marion and Mullins, S.C., 1920-21; Gen. Mssy., Horse Creek Valley, Graniteville, S.C., 1921-27.

EDWARDS, Evan Alexander (S.F.), 140 4th St. N., St. Petersburg, Fla.—R. S. Pet. Ch., Sept., 1927—; R. M., B.A., 1904; Va., M.A., 1905. D—1900, P—1901, Bp. Satterlee. Asst. Trin. Ch., Washington, D.C., 1900; Trin. Ch., Collington, Md., 1901; Gr. Ch., Bath, Me., 1904; Trin. Ch., Baltimore, 1906; S. Tim. Ch., Wilson, N.C., 1909; Trin. Ch., Lawrence, Kan., 1911-27; Chapl. 137th Inf., A.E.F., 1917, Chapl. 140th Inf., 1917-19. Pres. Stndg. Com., Dio. Kan.; Del. Gen. Conv., 1922, '25. Author: "From Donphan to Verdun" — "The Citizen Soldier and the Soldier Citizen."*

EDWARDS, Frederick (M.), Address, May-Nov., St. George, New Brunswick, Can.; Nov.—May, N. Boulevard and Tangerine Ave., Deland, Fla.—Non-Par.—; b. Cornwall, Eng.; s. John Edwards and Mary T. (Commins). Dick Coll., Ph.B., 1888. M.A., 1891; E. T. S., B.D., 1893. D—1893, Bp. Leonard; P—1894, Bp. Lawrence. m. Emma Louisa Satterthwaite, N.J., 1891. R. Trin. Ch., Bridge-water, Mass., 1893-96; S. Paul's Ch., Malden, Mass., 1896-1905; S. Jas. Ch., Milwaukee, Wis., 1905-12; Prchr. Gr. Ch., N.Y., 1912-15; Dean S. Paul's Cathd., Detroit, Mich., 1916-20. Pres. Amer. Soc. Psych'l Research, 1920-25. Author: "Sonnetts of North and South" (1926). Anthologies: "The Grub Street Book of Verse" (1928); "Fifty Poems by American Poets" (1929); "The Natural Year"; "The Year Complete in Six Volumes," second series.*

EDWARDS, Frederick Hubert Uriah (N.C.), Oxford, N.C.—In-c. S. Cypr. Ch., 1923—; D—Jan. 28, 1923, P—Mar. 16, 1924, Bp. Delaney.*

EDWARDS, Harold Johnson (Conn.), 91 Church St., Seymour, Conn.—R. Trin. Ch., Jan., 1928—; b. Monroe, Conn., Jan. 5, 1888; s. Henry Wells Edwards and Huldah Frances (Johnson). Wesl. Un.; Berk., 1918. D—1918, P—1919, Bp. Brewster. m. Catharine Sheldon, Sept. 29, 1921; c. two. Asst. Min. Ch. Holy Trin., Middletown, Conn., 1918-24; R. Chr. Ch., Redding Ridge, Emm. Ch., Weston, with affiliated Mssns., Conn., 1924-28.

EDWARDS, Henry Boyd (P.), Res., 5130 Westminster Pl., Off., 4729 Ellsworth Ave., Pittsburgh, Pa.—R. Ch. of Ascen., Sept., 1926—; b. East Orange, N.J., Feb. 27, 1884; s. George Henry Edwards and Harriet Taylor (Smith). Ohio Milit. Inst., Un. Cinn.; Trin. Coll., B.A.; G. T. S., 1910; Un. Pitts., D.D., 1933. D—1910, P—1911, Bp. Vincent. m. Margaret W. White, 1920; c. two. Asst. Chr. Ch., Cinn., N.O., 1910; S. Mich. Ch., Milton, and Ch. Our Sav., East Milton, Mass.; Trin. Cathd., Little Rock, Ark., 1922-26.

EDWARDS, John Henry (Conn.), 26 Sperry St., New Haven, Conn.—R. S. Luke's Par., July, 1931—; b. Cleve-

land, O., Apr. 12, 1903; s. John H. Edwards and Julia (Noble), Western Reserve Un.; J. C. Smith Un.; Bp. Payne Div. Sch., B.D., 1926; G. T. S., 1926-27. D—June 9, 1926, Bp. D. Tucker; P—June 16, 1927, Bp. Stearly. m. Mercie D. Wheeler, Sept. 14, 1929.

EDWARDS, John Herbert (C.), 191 Ravine Drive, Highland Park, Ill.—R. Emer. Ch. Holy Spirit, Lake Forest, Ill., 1922—b. Oneida Co., N.Y., July 24, 1854; s. Gershon Edwards and Emeline (Inballs), Un. Mich., Ph.B., 1878; G. T. S., 1882; W. T. S., D.D., 1930. D—1882, P—1883, Bp. McLaren. m. Susan Bushnell, Ottawa, Ill., Jan. 7, 1890; c. one. R. S. Paul's Ch., DeKalb, Ill., 1882; Ch. Holy Commun., Maywood, Ill., 1884; Chr. Ch., Ottawa, Ill., 1887; Ch. Our Sav., Chicago, 1895; R. Ch. Holy Spirit, Lake Forest, Ill., 1912-22. Dep. Gen. Conv., 1895, for 22 years. Pres. Stndg. Com., Dio. C. Rural Dean, Chicago.

EDWARDS, John Walter (W.N.C.), 218 Bouchelle St., Morganton, N.C.—P-in-c. of Msns., 1938—b. Jamaica, B.V.I., Dec. 15, 1903; s. John Walker Edwards and Jonnah Cecilia (Francis), Tem. Un. H. Sch., Phila.; Tem.; Bp. Payne Div. Sch., 1938. D—1940, P—1940, Bp. Gribbin.

EDWARDS, Justin Sargent (Ore.) Fort Lewis, Wash. Chapl. (Lieut.), U. S. Army, Dec. 1940—b. Ft. Wayne, Ind., Apr. 7, 1908; s. Loren M. Edwards, D.D., and Florence Mary (Sargent), H. Sch., Denver; O. Wesleyan, 1926-27; Un. Mich., 1929; Cornell Coll., Mt. Vernon, Ia., B.A., 1931; S.-W. T. S., S.T.B., 1937. D—Feb. 16, 1937, Bp. Johnson; P—Sept. 6, 1937, Bp. Dagwell. m. Virginia Low, Feb. 14, 1929; c. two. R. Ch. of Gd. Shpd., Portland, Ore., 1937-38; Vic. S. Luke's Ch., Grants Pass, Ore., 1938-40. Mem. Bd. Exam. Chapls., 1938-40.

EDWARDS, Lyford Paterson (C.), Bard College, Annandale, N.Y.—Prof. Sociol., Bard Coll., Colomb. Un., 1924—b. London, Ont., Can., July 2, 1882; s. James Stevenson Edwards and Mary Elizabeth (Smyth), McGill Un., 1903, M.A., 1929 (Dip. of Classical Hon.); W. T. S., 1907; Un. Chicago, B.A., 1905, M.A., 1917, Ph.D., 1919. D—1907, P—1908, Bp. Anderson. m. Helen W. Gray, 1923. Lay Mssy. in Alaska, 1904; S. Matth. Ch., Evanston, Ill., 1907-II; Cur. S. John's Ch., Rosebank, Staten Island, 1913-14; Assoc. Prof. Sociol., S. Steph. Coll., 1914-24; Dean same, 1927; Provost same, 1927-28. Author: "The Transformation of Early Christianity" (1919); "The Natural History of Revolution" (1927).

EDWARDS, Walter A. Died October 20, 1939. For data see Edition 1938.

EDWARDS, Walter Edgar (Be.), 1139 W. Elm St., Scranton, Pa.—R. S. David's Ch., Sept., 1937—m-in-c. S. John's, Aug., 1939—b. Royersford, Pa., Mar. 9, 1912; s. Rev. Edgar Van Wright Edwards and Lillie Marian (Gibbs), H. Sch., Escambia Co., 1930; Ala. Poly. Inst., B.S., 1934; P. D. S., 1937. D—June 1, 1937, P—Dec. 20, 1937, Bp. Sterrett.

EDWARDS, William Ivan (Pa.), 6101 Cedar Ave., Phila., Pa.—R. S. Geo. Ch., Oct., 1934—b. Philadelphia, Sept. 26, 1903; s. Thomas Edwards and Anna C. (Staller), Colleg. Dept., Nash., 1926-29. D—Dec., 1928, Bp. Ivins; P—July, 1929, Bp. Webb. Asst. S. Clem. Ch., Phila., 1929-34.

EDWARDS, William V. (O.), 2241 Prospect Ave., Cleveland, O.—Epis. City Mssn., 1917—D—Nov. 29, 1914, P—May 23, 1915, Bp. Leonard. R. S. Paul's Ch., Medina, O.*

EDWARDS, William Yarrow (Pa.), 10 S. Chelsea Ave., Atlantic City, N.J.—Retired, 1937—b. Philadelphia, June 15, 1890; s. Rev. Robert Alexander Edwards, D.D., and Alice (Lehman), DeLancey Sch., and Brown Prep. Sch., Phila.; Phila. Div. Sch., 1913. D—1913, P—1914, Bp. Rhineland. Cur. S. Steph. Ch., Phila., 1913-15; Cur. Calv. Ch., Germantown, Phila., 1915-16; R. S. Paul's Ch., Doylestown, Pa., 1916-19; R. Meml. Ch. Gd. Shpd., Germantown, Phila., 1919-37.*

EHART, Edward Harry, Jr. (Del.), Talleyville, Del.—R. Gr. Ch., Brandywine Hundred, Dec., 1939—b. Wilmington, Del., June 20, 1906; s. Edward H. Ehart and Esther Balfour (Banks), H. Sch., Wilmington; Bus. Coll., Wilmington; Un. Del., B.A., 1933; P. D. S., B.Th., 1936. D—June 7, 1936, P—Feb. 21, 1937, Bp. Cook. m. Grace Evangeline Holden, June 19, 1937. In-c. S. John's, Milton, Del., 1937-38; Cur. Cecil Co. Assoc. Pars., 1938-39.

EHLY, Charles Francis (Pa.), The Vicarage, Buckingham, Pa.—Vic. Trin. Ch., 1940—b. Philadelphia, Oct. 22, 1914; s. Charles Ellwood Ehly and Evelyn (Francis), Roxborough H. Sch., Phila.; Ursinus Coll., B.A., 1936; Colmb., M.A., 1938; U. T. S., B.D., 1939; P. D. S. D—1940, Bp. Taitt.

EICHELMAN, George Charles, Jr. (L.A.), Amsbury Hotel, Elsinore, Cal.—Vic. S. Andr. Ch. By-the-Lake, 1940—b. Rochester, N.Y., Oct. 14, 1914; s. George Charles Eichelman and Henrietta (Hoehstra), De Veaux Sch., Niagara Falls, N.Y. Un. Roch. B.A., 1937; G. T. S., 1940. D—1940, Bp. Reinheimer; P—1940, Bp. Stevens.

EKWALL, George Olof (Ma.), 315 Bacon St., Waltham, Mass.—R. Chr. Ch., June, 1930—b. Waltham, Mass., Feb. 26, 1897; s. John Walfred Ekwall and Hulda

(Anderson), Pub. Schs., Waltham; Mass. Inst. Tech., B.S., 1918; E. T. S., B.D., 1929. D—1928, P—1929, Bp. Slattery. m. Ruth K. Blecker, 1936; c. two. Asst. Chr. Ch., Waltham, Mass., 1928-Feb., 1929; M-in-c. same, Feb.-June, 1929.

ELDRIDGE, Elsom (Alaska), 1025 First Ave., Fairbanks, Alaska—Vic. S. Matth. Ch., 1940—b. Washington, D.C., Aug. 22, 1914; s. Alfred George Eldridge and Harriet (Elsom), Roxbury Latin Sch., West Roxbury, Mass.; Dart., B.A., 1937; E. T. S., 1940. D—1940, Bp. Sherrill. m. Elizabeth Whitehead, July 31, 1936; c. one.

ELLENBERG, Julian Sproules (U.S.C.), Chester, S.C.—* S. Mark's Ch., 1940—D—June 26, 1940, Bp. J. J. Gravatt.*

ELLER, Henry Matrau (Neb.), 3237 W. Warren Blvd., Chicago, Ill.—Prof. Elmhurst Coll., Elmhurst, Ill., 1939—D—May 22, 1932, Bp. Manning (for Neb.); P—June 1, 1933, Bp. Shafter. Tutor, G. T. S., 1932-34.*

ELLINGTON, Joseph Britt (At.), 421 Heard St., Elberton, Ga.—D-in-c. Holy Apos. Mssn., 1940—b. Thomaston, Ga., Sept. 22, 1916; s. Joseph Daniel Ellington and Nina Lee (Britt), Robert E. Lee Inst., Thomaston, Ga.; Un. Ga., B.A., 1937; V. T. S., B.D., 1940. D—1940, Bp. Mikell.

ELLIOTT, Charles Alfred (Pa.), 50 Ashland Ave., West Manayunk, Lower Merion Tnshp., Pa.—Vic. S. Andr. Chap. M-in-c. S. Steph. Ch., Wissahickon, Phila., 1940—b. Malvern, Chester Co., Pa., Jan. 18, 1910; s. Charles Sumner Elliott and Clara Mabel (Walker), H. Sch., West Chester, Pa.; Un. Pa.; P. D. S., B.Th., 1940. D—1940, Bp. Taitt.

ELLIOTT, George H. (Ma.), 141 Green St., Fairhaven, Mass.—M-in-c. Gd. Shpd. Ch., 1940—, Rec'd Jan. 11, 1921. R. Chr. Ch., Somerville, Mass., 1920-27; In-c. Holy Nativ. Ch., Weymouth, Mass., 1927-39.*

ELLIOTT, John Brown. Died December 12, 1940. For data see Edition 1938.

ELLIOTT, Josiah Epps (W.), 1618 "T" St. N.W., Washington, D.C.—R. S. Luke's Ch., 1935—b. Portsmouth, Va., Jan. 10, 1890; s. Josiah Elliott and Minerva (Epps), S. Athanasius Norm., Brunswick, Ga.; How; Tem.; Bp. Payne Div. Sch., B.D. D—1926, Bp. A. C. Thomson; P—1927, Bp. B. D. Tucker. m. Annie Virginia Coleman, Mar. 28, 1910.

ELLIOTT, Morris Francis (Tex.), 813 Byrne St., Houston, Tex.—R. Ch. Gd. Shpd., Mar., 1938—b. Philadelphia, Mar. 26, 1909; s. Matthew Elliott and Elizabeth Margaret (Morris), N.E. H. Sch.; W. and M., B.A., 1933; V. T. S., B.D., 1936. D—June 8, 1936, Bp. Taitt; P—Apr. 16, 1937, Bp. Quinn. m. Margaret Ann Miller, May 23, 1938. Asst. R. Trin. Ch., Galveston, Tex., 1936-38.

ELLIOTT, Robert Wallace. Died February 23, 1940. For data see Edition 1938.

ELLIOTT, William Nevin (Me.), 119 Coyle St., Portland, Me.—b. Baltimore, May 4, 1898; s. William H. Elliott and May Catherine (Sahm), Tyrone H. Sch.; F. & M.; Harv. and Andover Sem.; Pa., Gettysburg, B.A., 1920. D—May, 1920, P—May 17, 1923, Bp. Darlington. m. Hannah Hower Kerkam, July 21, 1932. P-in-c. Gr. Ch., Riverside, All SS. Ch., Sclingsgrove, Pa., 1920-26; R. S. Jas. Ch., Exchange, Pa., 1926-32; R. S. Paul's Ch., Wellsboro, Pa., 1932-33; R. Trin. Ch., Portland, Me., 1933-41. Mem. Bd. Trufts. Fed. Coun. Chs., Portland, Me.; Coun. Rel. Educ.; Asst. Min. First Radio Par. Ch. of Am. Author: "Do We Peddle Religion?"

ELLIOTT-BAKER, Frank (Ky.), 1135 Cherokee Rd., Louisville, Ky.—R. Calv., S. Paul's Par., June, 1937—(Emergent S. Paul's, S. Andr., Calv. Chs., 1937)—b. Purton, Wiltshire, Eng., June, 1885; s. Charles Albert Elliott-Baker and Marguerite (Wilkinson), Sanford, Eng.; Oxford; Warminster Theol. Coll., Eng., 1908. D—1909, P—1910, Lord Bp. Glasgow, Scotl. m. Francisca Marguerite Renaud, Sept. 15, 1915. Army Chapl., B.E.F., France, 1915-19. R. Calv. Ch., Louisville, Ky., 1926-37.

ELLIS, A. Donaldson. Died March 13, 1939. For data see Edition 1938.

ELLIS, Alfred Donaldson. Died July 20, 1939. For data see Edition 1938.

ELLIS, Everett Bryant. Died July 26, 1939. For data see Edition 1938.

ELLIS, Hiram John (Dal.), 2019 W. 5th Ave., Corsicana, Tex.—Retired—R. Emer. S. John's, Corsicana, Feb., 1937—D—1900, P—1903, Bp. Williams, All SS. Ch., Donaldson, Mich., 1899-1901; S. Steph. Ch., Detour, Mich., 1901-07; S. Alb. Ch., Manistique, Mich., 1907; Archd. E. Dallas, 1913-18. Del. 5th Dept., Manistique, Mich., 1907; Del. 5th Dept. Mssy. Coun.; Dep. Gen. Conv., 1910, '19, '25, '28, '31. Gen. Mssy. E. Convoc., Dio. Mar.; Exam. Chapl. and Chrmn., Eccl. Court, Dio. Dal., 1924. Mem. Stndg. Com., 1925, '29; Pres. same., Chrmn. Bd. Exam. Charis, 1929.*

ELLIS, James Land (Cal.), 14 Cottage Pl., Utica, N.Y.—Vic. S. Geo. Ch., 1940—b. Denver, Dec. 15, 1892; s. Charles Fletcher Ellis and Lucy (Land), Yeatman H. Sch., St. Louis, Mo.; Hob., B.A., 1916; Un. Wash., M.A., 1921; G. T. S. D—Dec., 1931, P—May, 1932, Bp. Parsons. Teacher, Chr. Sch., Arden, N.C.; Un. Wash., Seattle,

Wash.; Hitchcock Milit. Acad., San Rafael, Cal.; Modesto Jr. Coll., Modesto, Cal.; Stanford Un., Cal.; Ignatius Coll., San Francisco. Vic. Ch. of S. John Bapt., Capitola, Cal., 1931-33; Vic. S. Alb., Brentwood, Cal., 1933-35; Asst. pro tem. Trin. Ch., N.Y.C., 1938; Loc. Ten. S. Agnes Ch., Washington, D.C., Jan.-Jul., 1940; Loc. Ten. S. Sav. Ch., Old Greenwich, Conn., Jul.-Oct., 1940.

ELLIS, Joseph Edward (Neb.), Bedford Villa, Abergele, N. Wales—Retired, 1933.—D—Mar. 13, 1897, Wales. Rec'd Oct. 23, 1899. R. S. Mich. Ch., Hugo, Colo.; S. Mark's Ch., Creighton, and S. Paul's, Niobrara, Neb., 1921-24; Atonement Mssn., Bancroft, Neb., 1924-33.*

ELLIS, Stanley Warren (Ma.), 1615 Beacon St., Waban, Mass.—R. Ch. Gd. Shpd., June, 1937.—b. Monson, Mass., 1908; s. Frederick W. Ellis and Martha Clark (Alvord). Browne and Nichols, Cambridge, Mass.; Monson Acad.; Harv., B.A., 1929, M.A., 1930; E. T. S., B.D., 1935. D—June 12, 1935. P—May 13, 1936. Bp. Sherrill, m. Frances Hall Brown, 1935; c. two. Cur. Cathd. S. Paul, Boston, Mass.

ELLSWORTH, DeVon (L.A.), 515 Orange St., El Centro, Cal.—Vic. S. Paul's, El Centro, S. Luke's, Calexico, Sept., 1935.—b. Indianapolis, Ind., Sept. 10, 1903; s. Harvey R. Ellsworth and Cora (Gould) Pub. Sch., Indianapolis.—H. Sch., Los Angeles; United Typothetae Sch. of America, Indianapolis; Nash., 1931. D—June, 1931. P—Dec., 1931. Bp. Stewart, m. Bessie Lee Stansbury, Sept. 5, 1939. In-c. Gr. Ch., Galena, Ill., 1931-32; R. S. Pet. Ch., Sycamore, Ill., 1933-35, and M-in-c. S. Pet., Grand Detour, 1934-35. 1st Lt., Chapl.-Res., U. S. Army, July, 1937.

ELLSWORTH, Wolcott Webster (L.I.), 145 East 52nd St., N.Y.C.—Non-Par., 1936.—b. Hartford, Conn.; s. Pinckney W. Ellsworth and Julia T. (Dow) Yale, B.A., 1900; E. T. S.; Berk., 1894. D—1894. P—1895. Bp. Williams, m. Leah von Wettberg, Sept. 18, 1895; c. one. Asst. Chr. Ch., Greenwich, Conn., 1894-95; R. Chr. Ch., Unionville, Conn.; S. Jas. Ch., Farmington, Conn., 1895-1900; S. John's Ch., Johnstown, N.Y., 1900-27; Asst. S. Mary's Ch., Brooklyn, 1929-36.

ELLWOOD, Donald Claire (Roch.), Church St., Odessa, N.Y.—R. S. John's, Catherine, S. Paul's, Montour Falls, May, 1937.—b. Indianapolis, Ind., Dec. 3, 1902; s. Cosmo Claire Ellwood and Mary Evelyn (Scott) H. Sch., Elkhart, Ind.; Ken., B.A., 1924; Worked one yr.; G. T. S., 1925-26; V. T. S., B.D., 1928. D—June, 1928. Bp. T. I. Reese; P—May, 1929. Bp. Vincent, m. Leone Kessinger, June 8, 1933; c. two. Vic. All SS. Mssn., Wilmington, O., 1928-33; R. S. Jas., Cheboygan, Mich., 1933-37.

ELSTON, Harry Eustice. Died May 3, 1938. For data see Edition 1938.

ELSWORTH, Nelson Everett (N.D.), Bismarck, N.D.—In-c. S. Geo. Ch., 1934.—D—May 28, 1905. P—Dec. 21, 1905. Bp. Mann, S. Pet., Williston, N.D.; Gr., Jamestown, N.D., 1923-34.*

ELWELL, William (F.L.), 630 Ontario Ave., Sheboygan, Wis.—R. Gr. Ch., 1938.—b. Sheboygan, Wis., Sept. 15, 1901; s. Robert Spalding Elwell and Mary J. (Howlett). Nash. Coll. Dept.; Nash., 1927; G. T. S. D—1926. P—1927. Bp. J. C. White. Vic. Carrollton, Jerseyville and Waverly, Ill., 1926; Vic. Blessed Sac. Ch., Green Bay, S. Mary's, Duval, S. Anne's, De Pere, Wis., 1928-29; Cur. Gr. Ch., Sheboygan, 1929-38. Dep. Gen. Conv., 1940.

EMERSON, Chester Burge (O.), 1920 East 87th St., Cleveland, O.—Dean Trin. Cathd., 1933.—b. Haverhill, Mass., July 28, 1882; s. John A. and Abbie Jane Emerson. Pub. Schs., Farmington, N.H.; Bowd., B.A., 1904, D.D., 1919; Un. Theol. Sem., B.D., 1909; Ken., D.D., 1933. D—May, 1933. Bp. Page; P—Nov., 1933. Bp. Rogers. One-time Min. No. Woodward Congr. Ch., Detroit, Mich. Canon resid. Tr. Cathd., Cleveland, Jan.—Nov., 1933.

EMERSON, Robert Wesley (Miss.), Gulfport, Miss.—Retired, 1940.—b. Troy, N.Y., Oct. 26, 1876; s. Robert W. Emerson and Gertrude Elizabeth (Emerson). Ark. Theol. Sch. D—1910. P—1913. Bp. Brown, m. Mary Margaret Withers, Oct. 8, 1914; c. three. Holy Cross, Warren, Ark., 1909-11; S. Mark's Chapl., Little Rock, 1911-15; R. S. Mark's Par., Hope, Ark., 1915-21; All S.S. Ch., Thurber, Tex., 1921-22; All S.S. Ch., Grenada, Miss., 1922-29; R. S. Pet. by the Sea, Gulfport, Miss., 1929-40.*

EMERSON, Sewall (Conn.), St. Paul's Rectory, Norwalk, Conn.—R. S. Paul's Ch., Jan., 1939.—b. Worcester, Mass., Oct. 13, 1904; s. Kendall Emerson and Josephine (Sewall). S. Alb. Sch., Washington; Ecole Gory, Paris, France; Deerfield Acad., Deerfield, Mass.; Yale, B.A., 1926; Harv. Div. (part time), 1928; Sidney Sussex Coll., Cambr., Eng., B.A., 1930; G. T. S., 1931, Grad. Study, 1932, '34; Yale Div. Sch., Grad. study, 1935. D—Apr., 1931. Bp. Davies; P—Apr., 1932. Bp. Mize, m. Marjorie Van Schaick, 1937; c. one. Cur. S. Luke's Chapl., Trin. Par., N.Y.C., 1931-32; Mem. Novitiate, S.S.J.E., 1932-33; Cur. Trin. Ch., N.Y.C., Feb.—Sept., 1934; Cur. Chr. Ch., New Haven, Conn., 1934-36; P-in-c. S. Paul's, Norwalk, July, 1936—Jan., 1939.

EMERY, Richard Runkel (Minn.), 1032 6th Ave., Windom, Minn.—M-in-c. Gd. Shpd., Windom, S. John's, Worthington, Oct., 1937.—b. Pine Island, Minn., Nov.

25, 1910; s. H. F. Emery and Della (Runkel). Pub. Schs., Pine Island; Johnson H. Sch., St. Paul; Un. Minn., B.A.; S.-W. T. S., S.T.B., 1937. D—Feb. 27, 1937. Bp. McElwain; P—Dec. 17, 1937. Bp. Keeler.*

EMHARDT, William Chauncey (Pa.), 602 So. Broad St., Phila., Pa.—Vic. Procatthd. S. Mary, 1936.—b. Philadelphia, Jan. 29, 1874; s. Charles Stokes Emhardt and Anna C. (Burk). Epica. Acad., Phila., Pa.; Un. Pa., B.A., 1894; Colomb., 1896; Phila. Div. Sch., 1895, S.T.D., 1931; G. T. S., 1897, D—1897. Bp. Whitaker; P—1898. Bp. Mills; m. Anna Lindsey Haines, Oct. 25, 1900 (deceased); c. one. Chapl. and Prof. Gk. and Lat. S. John's Milit. Sch., Salina, Kan., and Msny. Work, Kan., 1897-98; R. Arkansas City, Kan., 1898; Asst. S. Luke's Ch., Germantown, Pa., 1898-1902; R. Ch. Ascen., Gloucester City, N.J., 1902-07; S. Luke's Ch., Newtown, Pa., 1907-20. Dir. Ch. work among foreign-born Americans, 1920-30. Secy. Ang. and East Assoc.; Mem. Eastern Orthodox Relations Com. of Fed. Coun. of Churches of Christ; Bd. Msns., Dio. Pa.; Mem. Com. to Confer with Orth. and Old Cath. Chs. Trust. Near East Relief, 1924—; Secy.-in-c. Near East Chaplains, 1924; Secy. Eccles.-Relations, 1925; Exec. Com. Golden Rule Foundation, 1928—; Secy. Chr. Unity Foundation, 1916—; Spec. Chapl., Lambeth Conference, 1930. Counselor, Eccles. Relations, 1932-34; Chrmn. N.A. Com. of Friendship for Greece. Amer. Chrmn. Russian Theol. Sem., Paris, 1928-34; Vice-Chrmn. Save the Children Fund, 1931-34; Chrmn. Hill Sch., Athens, 1931-36. Decor.: Knight Commander, Order St. Saviour (Greco); Knight Commander, Order of Holy Sepulcher; Hon. Arch-Priest, Patriarchate of Jerusalem, Constantinople. Author: "Catechetical Instruction"; "Eastern Orthodox Church"; "Historical Contact with the Eastern Orthodox"; "The Greek and Episcopal Churches"; "An Unofficial Anglican Program for Reunion"; "Religion in Soviet Russia," 1929. Co-Author: "Old Christian People," 1927; "Eastern Church in Western World," 1928.

EMRICH, Richard Stanley Merrill (Ma.), 2 St. John's Rd., Cambridge, Mass.—Asst. Prof. Chr. Ethics, E. T. S., 1940—; R. S. Anne's Ch., So. Lincoln, 1938—; b. Mardin, Turkey, Mar. 11, 1910; s. Richard S. M. Emrich and Jeanette (Wallace). Phillips Andover Acad.; Brown Un., B.A., 1932; Marburg, Germany, Ph.D., 1938; E. T. S., 1932-33; U. T. S., B.D., 1935. D—Oct. 21, 1936. P—June 15, 1938. Bp. Sherrill, m. Beatrice Anne Littlehales, Nov. 24, 1937; c. two. Asst. S. John's, Waterbury, Conn., 1936-37; Instr., E. T. S., 1937-40. Author: Conception of the Church in the writings of the German-English Philosopher Baron Friedrich von Hügel.

ENGLAND, Charles Compton Shuttleworth (N.J.), 116 Sylvan Ave., Asbury Park, N.J.—R. S. Aug. Ch., 1939.—b. St. Kitts, B.W.I., Mar. 10, 1898; s. Charles C. England and Georgiana Jane (Douglas) S. Thos. (Parochial) Sch., St. Kitts; Wolsey Hall, Ox., Eng. D—Oct., 1925. P—Dec., 1926. Most Rev. C. L. Worell, m. Evelyn Bennett, Apr. 15, 1923; c. four. Served in the Arch-Diocese of N.S. S. Gabr. Chap. and S. Andr. Mssn., Rutherfordton, N.C., 1931; S. Mich. and All Ang., Phila., 1937-39.*

ENGLAND, Howard Glisan (U.S.C.), 3016 Rosewood Ave., Columbia, S.C.—Retired, Dec., 1938.—b. Montgomery Co., Md., Jan. 16, 1869; s. John Glisan England and Ann Lucretia (Griffith). Geo. Wash. Un., B.A., 1907; Colomb., Ph.B.; Md. Div. Sch., B.Th., 1898; Central Un., Ind., D.D., 1928. D—1895. P—1898. Bp. Paret, m. Blanche Mitchell, 1900; c. two. Chapl. Bp. Paret; R. Wickliffe, Va., 1898-1900; S. John's Ch., Uniontown, Ky., 1900-02; S. Luke's Ch., Seaford, Del., 1902-04; S. Paul's Ch., Berlin, Md., 1904-07; Vic. Holy Comf., Washington, D.C., 1907-18; Calv. Ch., Wilmington, Del., 1918-19; King Geo. Par., Pr. Geo. Co., Md., 1919-24; Dioc. Msny., 1924-25; Chapl. Sanit., Mont Alto, Pa., 1925-27; Emm. Ch., Farmville, N.C., 1927-28; R. Trin. Ch., Edgefield, S.C., 1928-38; Alt. Gen. Conv., 1934. 07. Author: "The Divine Plan" (1911); "Should Not Our Priests have a Respectful Title?" (1916).

ENGLE, Kline d'Aurand (Har.), 123 N. Market St., Selinsgrove, Pa.—R. S. Mark's, Northumberland, and Chapl. Ch. Stids, Susquehanna Un., Vic. All S.S., Selinsgrove, 1938.—b. Beavertown, Pa., Aug. 2, 1908; s. J. William Engle and Elizabeth Jane (Kline) H. Sch., Williamsport, Pa.; Hob., B.A.; G. T. S., 1935; Bac. M.A., 1939. D—June 26, 1935. P—June 15, 1936. Bp. Brown, m. Caroline Kirkham Dayton, Nov. 26, 1935; c. one. Cur. S. John's Ch., York, Pa., 1935-36; R. Trin. Ch., Shamokin, Holy Trin. Ch., Centralia, Pa., 1936-38. Mem. Pa. State Speakers Com., Eastern Group, Sons Amer. Rev., 1939—; Mem. Pa. State Com. of Memls. and Graves, Sons Am. Rev., 1941; Archivist, Snyder Co. Hist. Soc., 1939—; Mem. Northumberland Co. Hist. Soc., 1939—; Author: "David Walter: A Soldier in the Revolution," 1940; "Charles Williamson and the Williamson Road," 1941.

ENGLE, Paul Edward (Tex.), Bay City, Tex.—In-c. S. Mark's Ch., 1925.—D—May 7, 1922. P—Nov. 11, 1923. Bp. Beckwith, In-c. S. Paul's, Carlowville, Ala., 1922-25.*

ENTWISLE, Willard Marvin (S.Va.), 43 Main St., Hill-

ton Village, Va.—R. Gr. Ch., Newport News, S. Andr., Hilton Village, Jan., 1935—, b. Washington, D.C., May 14, 1903; s. Jilson Dove Entwisle, 2nd, and Fanny Genevieve (Ball) Wm. and Mary Coll., B.A.; V. T. S., B.D., 1933. D—June, 1932, P—Aug., 1933, Bp. A. C. Thomson. P-in-c. Pruden Par., Chatham, Va., 1933-35.

EPPEES, Benjamin Scott (At.), 198 Tugalo St., Toccoa, Ga.—M-in-c. No. Georgia Mssns., 1931—, b. Athens, Ga., Aug. 15, 1906; s. William Esch Eppes and Irene Ada (Bancroft) Gram. and H. Schs., Athens; Un. Ga., B.A., 1928; V. T. S., 1931, B.D. D—June, 1931, P—Jan., 1932, Bp. Mikell. m. Frances Watkins Crane, June 28, 1932; c. two.

EPPEES, John Dublin (Tex.), 416 N. Liberty, Tyler, Tex.—P-in-c. S. John Bapt., Sept., 1936—, b. Kingstree, S.C., Mar. 13, 1881; s. Rev. Jacob I. Eppes and Julia (Hickson) Claffin Coll., Orangeburg, S.C.; Allen Coll., Columbia, S.C.; Howard Un., Law Sch., LL.B., 1914; Priv. Tutoring. D—Nov. 27, 1935, P—Feb. 22, 1938, Bp. Quin. m. Hattie Eugenia Garvin, Oct. 28, 1914; c. three.

ERICSON, Carl Roy (Colo.), 205 Phelps St., Sterling, Colo.—R. All SS. Ch., May, 1940—, b. New York City, June 7, 1908; s. John Ericson and Caroline (Johnson) Pub. Schs., N.Y.C.; City Coll., N.Y.; Colo. St. Coll. Educ.; S. John's Un., Greeley, S.T.B., 1934, D—1934, P—1935, Bp. Ingley. m. Leone Ward, May 28, 1938, Vic. S. Alb. Ch., Windsor, Colo., 1934-35; Vic. S. Paul's Ch., Ft. Morgan, Colo., 1935-40. Mem. Pi Alpha Theta Frat.

ERICSON, Eric Gideon (Conn.), Redding Ridge, Conn.—R. Chr. Ch., June, 1938—, b. Stockholm, Sweden, Oct. 22, 1887; s. Erik Alfred Ericson and Johanna Carolina (Helmstrom) S. Steph. Coll., Sea. Div. Sch. D—1911, P—1912, Bp. Edsall. m. (1) Dr. Ester M. Sundlof, May 17, 1924 (Died Dec. 21, 1927); (2) Doris Walden, June 12, 1930; c. four. P-in-c. Emu. Ch., Litchfield, Minn., and S. Sigfrid's Ch., Kokato, Minn., 1912-17; Asst. S. Barth. Ch., N.Y.C., 1917-35; Pastor Swed. Congr. Trin. Par., N.Y.C., 1935-38.

ERICSSON, John Mark. Died August 22, 1938. For data see Edition 1938.

ESKINS, George O. Died July 3, 1939. For data see Edition 1938.

ESHO, Samuel B. (S.H.B.)—, Phila. Div. Sch., 1901. D—1902, Bp. Mackay-Smith; P—1903, Bp. Olmsted. Gr. Ch., Georgetown, Colo., 1902-03; Trin. Ch., Jersey Shore, Pa., 1904-06; Chr. Ch. Berwick, Pa., 1906-07; Chr. Ch., Susquehanna, Pa., 1909.*

ESQUIROL, John Henry (Conn.), 678 Pequot Rd., Southport, Conn.—R. Trin. Par., 1939—, b. Brooklyn, N.Y., May 18, 1900; s. Joseph H. Esquirol and Grace Ella (Alfred) Erasmus Hall H. Sch., Brooklyn; N. Y. Un., B.S., 1920, J.D., 1923; G. T. S., special work. D—Dec. 22, 1936, P—May 24, 1937, Bp. Stires. m. Margaret Louise Joost, Apr. 28, 1927; c. two. Assisting S. Gabr. Ch., Hollis, N.Y., 1936. Asst. to Dean Cathd. Incarn., Garden City, N.Y., 1937-39. Exec. Vice-Chrmn. of Ch. Mssn. of Help, Dio. Conn., 1940; Mem. Conn. on Soc. Service, Dio. Conn., 1940. Engaged actively in practice of law for 13 yrs. in Brooklyn.

ESSEX, Rt. Rev. William Leopold, 601 Main St., Peoria, Ill.—Bp. Dio. Quincy, Sept. 29, 1936—; R. S. Paul's Ch., Peoria, 1925—, b. Piermont, N.Y., Feb. 8, 1886; s. William Essex and Elizabeth (Looser) Colomb. Un., B.A., 1906, S.T.D., 1937; G. T. S., B.D., 1910, S.T.D., 1938; Nash., D.D. (Hon.), 1936, D—1910, Bp. Partridge. P—1911, Bp. Greer. Con. Bp. Sept. 29, 1936, by Bpp. Perry, Gray, Stewart, White, Wilson, Scarlett, Longley, Francis, Ivins, Spencer, Sturtevant, Whittemore, m. Charlotte J. Nason, 1914; c. two. Asst. Trin. Ch., Newport, R.I.; Cur. S. Pet. Ch., St. Louis, Mo.; R. Trin. Ch., Rock Island, Ill., 1918-25.

ESSINGHAM, Wallace (Ia.), 1243 48th St., Des Moines, Ia.—R. S. Luke's Ch., Nov., 1929—, b. London, Eng., June 2, 1887; s. Albert and Anne Essingham. U. T. S., B.Th., 1925, D—Sept., 1926, P—Mar., 1927, Bp. T. N. Morrison. m. (1) Elizabeth Fischer, Sept. 2, 1915 (died Sept. 7, 1936), c. one; (2) Nona Cowles, Dec. 26, 1938. Congr. Min. P-in-c. Gr. Ch., Estherville, Ia.; In-c. S. Jas. Ch., Oskaloosa, Ia.

ESTORNELE, Camille (N.J.), P.O. Box 584, Vicksburg, Miss.—Lectr. and Tch. Psychotherapy—Mssn. Prohr. Phila. Div. Sch., 1919, D—1919, Bp. Surf. Pa.; P—1920, Bp. Puerto Rico. In-c. S. John-the-Bapt., San Juan, P.R.; R. S. Luke's, Westville, N.J.; R. S. John's Ch., Camden, N.J. Author: "Sunday School Service"; "Three Hour Service for Good Friday"; "Watching at Golgotha" (1928); "The Signs of Christ" (1937); "Food for Thought." Series of radio talks on Mental Hygiene.*

ETESON, Frank B. (N.Mex.), 716 National Ave., Las Vegas, N.Mex.—R. S. Paul's Meml. Ch., Nov., 1928—, b. Watford, Herts, Eng. Aldenharn Sch.; Oxford, M.A.; Ely. D—1904, P—1905, Bp. Peterborough. Chapl. British Army, 1916-20. P-in-c. Big Springs, Tex., 1921-25; P-in-c. Plainview, Canyon, and Hereford, Tex., 1925-28.*

EUBANKS, Hale Buel (Ore.), Toledo, Ore.—P-in-c. S. John's Ch., Toledo, and S. Steph., Newport, Dir. Private

Boys' Camp, Florence, Nov., 1937—, b. Columbia, S.C., July 3, 1893; s. Rev. Robert Percy Eubanks and Blanche (Coffin) Mt. Pleasant Milit. Acad., Mt. Pleasant, N.C.; A. and M. Coll., N.C., B.S.; Nash., 1921-25; Harv., 1931. D—Mar., 1925, Bp. Ingley; P—June, 1926, Bp. N. S. Thomas. m. Alice Marjorie Hazard, Aug. 20, 1927; c. one. U. S. Army, 1917-19; Mssy-in-c. Colo. and Wyo., 1925-27; P-in-c. Coos Bay Mssns., Ore., 1927-31; R. Trin. Ch., Woburn, Mass., 1931-35; R. S. Paul's, Klamath Falls, Ore., 1935-37.

EUSTIS, Edward Lyman (Ma.), Cohasset, Mass.—Spec. Agent Employers' Liability Assur. Corp., Jan. 1, 1919—, b. Portland, Me.; s. John T. Eustis and Anne E. (Towne) Harv., 3 yrs.; Un. Colo., B.A., 1896; Math. Hall Theol. Sch., 1899, D—1899, P—1899, Bp. Spaulding. m. Anna Van Stone, Toledo, O., Dec. 21, 1898. Longmont, Colo., 1898-99; R. Santa Fe, N.M., 1899-1901; Asst. Cathd., Denver, 1901-04; R. Emm. Ch., Denver, and Secy. Registrar, Dio. Colo., 1904-06; R. S. Pet. Ch., Cambridge, Mass., 1906-10; S. Paul's Ch., Nantucket, Mass., 1910-13; Holy Comf., Kenilworth, Ill., 1913-15; Vic. Ch. Redeem., Boston, 1916-17; War Supply S. Steph. Ch., Cohasset, Mass., 1917-19; S. John's Ch., Jamaica Plain, Mass.; War Supply, 1919-20.

EVANS, Allen (Pa.), 4205 Spruce St., Phila., Pa.—Dean, Phila. Div. Sch. and R. S. Andr. Colleg. Chapl., Feb., 1937—, b. Haverford, Pa., Mar. 28, 1891; s. Allen Evans and Rebecca Chalkley (Lewis) (deceased) Haverford Sch.; Yale, B.A., 1914; Phila. Div. Sch., 1917, S.T.B., S.T.D. (Hon.), 1937; Hob., D.D. (Hon.), 1937, D—1917, P—1918, Bp. Rhinelander. m. Elizabeth Balfour Holloway, 1920. Exec. Secy., Y.M.C.A., first Jr. Plattsburg Camp, Plumb Island, 1915; Advisor, Y.M.C.A. first Blairtown Conference for Older Boys, 1916; Exec. Secy. to Chaplain Curtis Hoyt Dickens, U.S.N., Phila. Navy Yard, 1917-18. Chapl. 104th U. S. Inf., 26th Div., July, 1918-May, 1919. Asst. S. Jas. Ch., Phila.; R. Ch. of the Atonement, Morton, Pa., and P-in-c. S. Jas. Mssn., Morris, Pa., 1921-23; R. Par. of the Epiph., Winchester, Mass., 1923-27. Mem. Dept. Rel. Educ.; Mem. Field Dept.; Chrmn., Serv. Program Ch. Sch., all Dio. Ma., Assoc. Field Secy.; Field Dept., Natl. Coun., 1923-25, 1929-33; Pres. Greylock Hall for Aged, Far Rockaway, 1930-31; Chapl. DeMott-Carman Post Amer. Legion, 1928, 29, 30, 31; Chapl. Hewlett Field Dept., 1930-31; Chrmn., Field Dept., 1930, 31, 32; Mem. Dio. Coun., Dio. L.I., 1930-31, 32; Secy. Nassau County Red Cross, 1931-32; Mem. B. Community Chest, 1930-31; Exec. Com., Community Chest, 1930-31; Secy. Rel. Coun. of Rockaway; Advisor, Family Welfare Assoc. of Lawrence; Chrmn. Emergency Work (unemployment) Comm. of Five Villages, 1931. Mem. Dept. Rel. Educ., Dio. Pa., 1937—; Bd., Bp. White P. Bk. Soc., 1937—, Mem. Bd., Family Soc. of Phila., 1938; Mem. Bd. Soc. for Incr. of Ministry, Hartford, Conn., 1940; Adv. Bd., Nurses League Club, Phila., 1938. Author: "Adventures for God in Two Churches," 1921.

EVANS, Charles Daniel (Colo.), 115 1/2 E. Evans Ave., Pueblo, Colo.—R. Holy Trin. Ch., and Chapl. Colo. St. Hosp., Oct., 1931—, b. Niles, O., Sept. 15, 1891; s. William Foster Evans and Clara Etta (Bowling) Nash., spec. stdt., 1922-25, D—July, 1925, Bp. F. Ingley; P—June, 1926, Bp. I. P. Johnson. Asst. Ch. of Our Sav., Chicago, 1926; Vic. S. Jas. Ch., Meeker, Colo., 1928-31.

EVANS, Charles Hoskins (N.Tok.), Claremont Inn, Claremont, Cal.—Retired, 1940—, b. Boston, July 22, 1863; s. Charles Carroll Evans and Catherine (Hoskins) Un. Minn., 1893; Sea. Div. Sch., 1896, B.D., 1911, S.-W. T. S., D.D., 1937, D—1896, P—1897, Bp. McKim. m. Lena Thomas, Tokyo, Japan, Apr. 23, 1896. Cur. Trin. Cathd., Tokyo, 1897-1901; P-in-c. Mayebashi Sta., 1902-10; Rur. Dean N.E. Japan, 1913-17; P-in-c. Akita Station Dist., Tokyo, 1911-18; P-in-c. Mito Station, Dist. Tokyo, 1918-29. Mem. Coun. Adv., Tokyo, 1899-01, 1905-10, 1919—; Pres. same, 1924-40. Dep. Gen. Conv., 1901, '10, '16; Del. Gen. Syn., Jap., 1899, 1908, '14, '26, '32. Treas. Dist. No. Tokyo, 1928-40; Secy. Ch. Pub. Soc. of Japan, 1927-40. Editor and Pub.: "Church in Japan," 1897-1924.

EVANS, Evan John (Mil.), Beloit, Wis.—Retired—, Beloit Coll., Wis., B.A., 1891, M.A., 1894, D—1892, P—1893, Bp. Perry. Chr. Ch., Waterloo, Ia., 1892-05; Chippewa Falls, Wis., 1895; R. Trin. Ch., Watertown, S.D.; R. S. Paul's Ch., Beloit, Wis.*

EVANS, W. Irving Andrew (R.I.), St. Andrew's School, W. Barrington, R.I.—R. and Hdmstr., Sept., 1937—; Dean, Convoc. of Providence, 1934—; Stndg. Com. Dio. R.I., 1936—, b. Providence, R.I., Sept. 7, 1891; s. Edmund Bray Evans and Idella Glenwood (Lincoln) Prov. Class. H. Sch.; Cent. H. Sch., Phila., Pa.; Hope H. Sch., Providence; Edw. Little Acad., Auburn, Me.; Twelve years Business Experience. D—1922, P—1923, Bp. Perry. m. Emily Howard Equi, Oct. 23, 1912; c. six. Chapl. State Sanatorium, Wallum Lake, R.I., 1923-31; R. Chr. Ch., Lonsdale, R.I., 1927-37. Dep. Gen. Conv., 1937, '40.

EVANS, John Crippen (C.), 11 E. Scot St., Chicago, Ill.—P-in-c. S. John's, Flossmoor, 1937—; Religion Ed., "Chicago Tribune," Apr., 1929—, b. Springville, Ia.,

June 26, 1890; s. Rev. Thomas Martin Evans, D.D., and Ella James Evans. H. Schs., Marion and Clinton, Ia.; Cor.; Iowa State Coll.; Wesl., B.Phil.; Berk.; Cor. Coll., Ia., D.D., 1931. D—1924, P—1926, Bp. Faber, m. Belva Oshel, Sept. 14, 1915. In-c. S. Mark's, Havre, Mont., 1924-26; R. S. Steph. Par., Escanaba, Mich., 1926-29; Loc. Ten. S. Chryst. Ch., Chicago, May-Dec., 1929; Asst. same, 1929-32; R. S. Luke's, Chicago, 1932-37.

EVANS, John Morris (R.I.), 2410 No. Main Ave., Scranton, Pa.—Non-Par., Sept., 1940—b. Great Britain, July 12, 1877; s. Thomas S. Evans and Esther (Morris). Scranton Business Coll.; Bucknell Un., Pa.; Studied in Europe, 4 yrs.; Lincoln Meml., Harrogate, Tenn., D.D.; Rochester Theol., 1913-14. D—Dec., 1928, P—June, 1929, Bp. Casady, m. Lettie Louise Lewis, Sept. 10, 1906 (died Mar. 2, 1940). In-c. S. John's, Norman, Okla.; R. Ch. of the Mess., Providence, R.I., 1930-40.

EVANS, Ray Alvin (O.), Ohio St. Huron, O.—P-in-c. Calv. Ch., Sandusky, and Chr. Ch., Huron, Mar., 1939—b. Cambridge, Mass., Mar. 15, 1896; s. Chas. Evans and Josie (Rinn) Sea. Div. Sch.; Ken.; Bex. D—1926, Bp. Leonard; P—1927, Bp. Rogers. Cur. Trin. Ch., Toledo, O., 1926-28; R. S. Alb. Ch., Toledo, O., 1928-39.

EVANS, Robert Joseph (R.I.), St. Paul's Ch., Providence, R.I.—S. Paul's Ch., 1939—b. Irwin, Pa., July 11, 1891; s. John Wesley Evans and Ida (Jones). Bowd. Coll., B.A., 1915; G. T. S., 1918; Harv. Grad. Stdt. Theo., 1928-29. D—1918, P—1918, Bp. Benjamin Brewster. P-in-c. S. Paul's Ch., Fort Fairfield, Me., 1918-21; Cur. All SS. Cathd., Albany, N.Y., 1921; P-in-c. S. Alb. Ch., Syracuse, N.Y., 1921-24; Cur. Ch. Adv., Boston, 1924-29; Asst. Gr. Ch., Newark, N.J., 1929-34; Holy Trin. Ch., Tiverton, R.I., 1934-36; R. S. Thos. Ch., Greenville, R.I., 1936-39.*

EVANS, Sydney Key (N.Y.), 1028 Connecticut Ave., N.W., Washington, D.C. On Staff, Cathd., S. John the Divine, N.Y.C., 1935—b. Aberavon, So. Wales, Oct. 20, 1873; s. William Evans and Elizabeth (Key). G. T. S., B.D., 1898; Trin., B.A., 1895, M.A., 1898; S. John's Coll., Annapolis, D.D., 1920. D—1898, P—1898, Bp. Talbot. Asst. S. Jas. Ch., Lancaster, Pa., 1898; R. S. Paul's Ch., Manheim and Hope Ch., Mt. Hope, Pa., 1898; Asst. S. Mich. Ch., 1903-05, and Ch. of Heavy Rest, N.Y.C., 1905-07; Apptd. Chapl., U. S. Navy by Pres. Roosevelt, 1907. Chapl. U.S.S. Minnesota, 1907-11; Naval Trng. Sta., San Francisco, 1911-14; U.S.S. South Dakota (Mexico); U.S.S. Utah, 1914-15; Chapl. U. S. Naval Acad., 1915-20; Fleet Chapl. Atl. Fleet, U.S.S. Pennsylvania, 1920; Chapl. U. S. Naval Acad., 2nd time, 1921-29; Capt. Chief of Chapls., U. S. Navy, 1929-35, retired from active duty Oct. 1, 1935. Awarded Special Letter of Commendation with Silver Star by Naval Board of Awards of the World War.

EVANS, Theodore Hubbard (O.), 2676 St. James Pkwy., Cleveland Heights, O.—R. S. Paul's Ch., 1939—b. Amherst, Va., Mar. 27, 1898; s. Otto Lewis Evans and Mary (Randolph) H. Sch., Amherst, Va.; W. & L., 2 yrs.; Geo. Wash. Un., 1 yr.; V. T. S., 1924; U. T. S., 1 yr. D—1924, P—1924, Bp. R. C. Jett, m. Jean Laverack Bowie, June 16, 1932; c. two. Asst. Gr. Ch., N.Y.C., 1924-25; R. S. John's Ch., Waynesboro, Va., 1925-27; Asst. S. Paul's Cathd., Boston, 1927-28; R. Chr. Ch., Tuscaloosa, Ala., 1928-35; R. Trin. Ch., New Haven, Conn., 1935-39. Army Service 1917-19. U. S. Army Ambulance with Fr. Army.

EVENSON, Frederic Don (A.), Gilbertville, N.Y.—R. Chr. Ch., 1931—; Vic. Chr. Ch., West Burlington, and S. Steph. Chap., Maple Grove, N.Y.—b. St. Peter, Minn., 1885; s. Mathias Gullord Evenson and Sophia (Johnson) Un., Minn.; Hob.; Sea. Div. Sch., 1913. D—1914, P—1915, Bp. Biller, m. (1) Madge Easton Adamson; (2) Katherine Twidale, 1921; c. two. Gr. Ch., Huron, S.D., 1914-15; Emm. Ch., Rapid City, S.D., 1915-16; S. Mich. Ch., N.Y.C., 1916-18; R. Ch. the Holy Commun., Liberty, N.Y., 1919-29; Trin. Ch., Garnerville, N.Y., 1929-31.

EVERETT, Edward, 42 Highland Ave., Roxbury, Mass.—Asst. S. John's Ch., Roxbury Crossing, and Chapl. S. Monica's Home, Roxbury, 1914—b. Nashua, N.H., Dec. 5, 1879; s. Edward H. Everett and Eva J. (Lyons). Holderness Sch.; Hob. Coll.; Un. Bpp. Coll.; Un. Pa.; Phila. Div. Sch., S.T.B., 1905. D—1905, Bp. Whitaker; P—1905, Bp. Niles, m. Amelia May Pitcher. London, Eng., Feb. 17, 1909. R. House of Prayer, Lowell, Mass., 1905; Asst. Ch. S. John Evans, Boston, 1908; Asst. S. John's Ch., Roxbury Crossing, Mass., and Chapl. S. Monica's Home, Roxbury, 1909; Vic. S. John's Ch., Oakland, Cal., 1912.

EVERETT, William B., III (Va.), Marshall, Va.—R. Emm., Trin., and S. Andr. Mssns., Piedmont Par., Va., 1921—b. Hartford Co., Md., June 28, 1870; s. William Bowers Everett and Ellen S. (Whitten). Priv. Sch.; V. T. S. D—1917, P—1918, Bp. R. A. Gibson, m. Anne Duvall White, Apr. 10, 1940. Epiph. Ch., Cherrydale, Va., 1917; Gr. Ch., Maywood, Va., 1918-20; Trin. Ch., Arlington, Va., 1919-21.

EVERITT, Linford Bliss (Md.), 816 N. Eutaw St., Baltimore, Md.—Asst. Mt. Calv. Par.—b. Westfield, Pa., Sept. 10, 1890; s. Wilbur Fiske Everitt and Clare (Bliss). Westfield H. Sch.; Mansfield St. Nor. Sch.; Harv., B.A.; G. T. S., 1923. D—1923, P—1923, Bp. Fiske. Mstr. Donald-

son Sch., Ilchester, and Asst. Mt. Calv. Par., Baltimore, 1923-26.*

EVJEN, Randolph Marvin (F.L.), 128th Inf., 32nd Div., Camp Livingston, Va., 1940—D—June 21, 1931, P—Dec. 21, 1931, Bp. Schmuck. S. Luke's, Medicine Bow, Wyo., 1931; In-c. S. Jas., Encampment, Wyo., 1932-36; R. S. John's Ch., Sparta, Wis., 1936-38; Trin. Ch., Waupun, Wis., 1938-40.*

EWALD, Louis H. (Md.), 16 Virginia Ave., Cumberland, Md.—R. Holy Cross Ch., 1927—b. Mount Savage, Md., Oct. 10, 1878; s. Henry Ewald and Margaret (Henckil) Mt. Savage Gr. Sch.; Alleghany Acad., Cumberland, Md.; S. Steph. Coll., V. T. S. D—1913, Bp. J. G. Murray; P—1912, Bp. J. P. Trier, m. Bessie Franklin Gees, Apr. 26, 1928; c. one. Assoc. R. All SS. and Catech. Pars., Frederick Co., Md.; Trin. Ch., Lisbon, N.D.; Dean Geths. Cathd., Fargo, N.D., 1 yr.; Vic. Redemp. (Bp. Paret Meml.), Baltimore; P-in-c. Holy Cross Par., Cumberland, Md.

EWAN, Henry Lewis (Q.), St. Jude's Rectory, Tiskilwa, Ill.—R. S. Jude's, Tiskilwa, and Vic. S. John's, Henry, 1939—b. Lewiston, Ill., Jan. 30, 1905; s. George Humphrey Ewan and Ora Mae (Miller) H. Sch., Los Angeles; Bradley Polytechnic Inst.; Nash., 1930, B.D., 1939. D—Oct., 1929, P—June, 1930, Bp. Fawcett, m. Lydia Imogene Teegarden, Sept. 17, 1934; c. two. Cur. S. Steph. Ch., Providence, R.I.; P-in-c. S. Mark's Ch., Waupaca, Wis.; R. Geths. Ch., Marion, Ind., and S. Paul's, Gas City, Ind., 1931-38. Del. Prov. Syn., 1939; Dep. Gen. Conv., 1940; Mem. Field Dept., Dio. Q., 1939; Mem. Dept. Mssns., Dio. Q., 1940.

EWERT, Albert Merritt (W.M.), 821 N. Clinton St., Grand Ledge, Mich. b. Rawlings, Wyo., Jan. 11, 1886; s. Albert Louis Theodore Ewert and Laura Hildegard (Miller). Greer Coll.; Cumnock Sch. Oratory; Garrett Bib. Inst. D—1916, P—1917, Bp. Fawcett, m. Anna Mabel Beard, Mar. 25, 1908. Asst. S. Paul's Ch., Peoria, Ill., 1916-17; R. Gr. Ch., Galesburg, Ill., 1917-18; Trin. Ch., Marshall, Mich., 1918-21; Trin. Ch., Grand Ledge, Mich., 1921-25, and 1926-33; Asst. Epiph. Ch., Detroit, Mich., 1925-26.*

EWING, Addison Alvord (Pa.), 417 S. 43rd St., Phila., Pa.—Prof. Emer. Phila. Div. Sch., 1937—b. Enfield, Mass., Aug. 25, 1871; s. Edward Cornelius Ewing and Mary Louisa (Alvord) Amherst Coll., B.A., 1892. D.D., 1932; Phila. Div. Sch., S.T.B., June, 1930. D—1900, P—1901, Bp. White, m. Elizabeth Abbott Leary, Danvers, Mass., Sept. 1, 1896. Prof. Wash. Coll., Crawfordville, Ind., 1896-1900; D-in-c. S. John's Ch., Bristol, Ind., 1900; Chapl. Howe Sch., Howe, Ind., 1901; Fin. Secy. Dio. Mich.; Asst. Cathd., Michigan City, Ind., 1902; R. S. Paul's Ch., Laporte, Ind., 1902-04; S. Steph. Ch., Milwaukee, 1904-06; Gr. Ch., Madison, Wis.; Exam. Chapl., Dio. Mil., 1906-16, and Dio. Del., 1917; R. Imm. Ch., New Castle, Del., 1916-18; Asst. Ch. of S. Luke and Epiph., Phila., 1919-22; R. Gloria Dei (Old Swede's) Ch., Phila., 1922-26. Tutor, Phila. Div. Sch., 1923-28; Asst. Prof. same, 1928-37. Exam. Chapl. Dio. Pa., 1919-31.

EWING, Albert Harrison (Ma.), Wrentham, Mass.—Non-Par.—Harv., B.A., 1904; S. John's, Cambridge, Mass., B.D., 1908. D—1908, P—1909, Bp. Lawrence. R. Trin. Ch., Wrentham, Mass., 1908-10; Hdmstr. Colo. Sch. for Girls, 1912; Mstr. S. Steph. Sch., Colorado Springs, 1910-19; Prof. Eng., Huntington Sch., Boston.*

EWING, Joseph Sawin (Okla.), 712 Juniper Lane, Norman, Okla.—Vic. S. John's and Stdt. Pastor, State Un. Okla., 1941—b. Mattoon, Ill., Sept. 21, 1899; s. Rev. William MacDonald Ewing and Lucy Caroline (Sawin) H. Sch., Caldwell, Idaho; Coll. Idaho, 1 yr.; N. W. B.S., 1922; Garret Inst., 2 summers; V. T. S., B.D., 1929. D—1929, P—1930, Bp. W. P. Remington, m. Margaret Ely Ellis, Aug. 9, 1924; c. two. Mssy-in-c. S. Paul's Ch., Klamath Falls, Ore., 1930-32; Vic. S. Paul's Ch., Brookings, S.D., and Prov. Secy. Coll. Work 6th Prov., 1932-41.

EWING, Quincy, Died September 29, 1939. For data see Edition 1938.

EYLER, Armand Tise (Fla.), 1756 Park Rd., Washington, D.C.—R. S. Marg., Nov., 1940—b. Savannah, Ga., Apr. 11, 1907; s. Wm. Andrew Eyler and Irene Lutz (Tise). Pub. Schs., Savannah, Ga., B.A.; V. T. S., B.D., 1932. D—Jan., 1932, P—July, 1932, Bp. F. F. Reese, m. Mary Adeline Sheppard, Feb. 14, 1933; c. one. Vic. Chr. Ch., Valdosta, Ga., 1932-36; R. Trin. Par., St. Augustine, Fla., 1936-40.

F

FABER, Franklin G. Died January 30, 1939. For data see Edition 1938.

FABER, George Edward (N.J.), Pinellas Park, Fla.—Retired, 1927—b. Lebanon, Pa., Feb. 20, 1858; s. Edward G. Faber and Matilda (Richards). Pa. Coll., Gettysburg, B.A., 1884, M.A., 1887 (2nd Cl. Hon.); Susquehanna Un., 1886; Lutherans (Hon.), D.D. D—1903, Bp. Talbot; P—1904, Bp. Whitaker, m. (1) Lulie Albert, 1886; c. three;

(2) Elizabeth J. Bunn, Pinellas Park, Fla., 1928. Mem. P. E. City Mssn., Phila., 1903-06; R. Ch. Ascen., Gloucester City, N.J., 1906-08; Asst. Ch. Sav., Phila., 1909; R. S. Pet., Clarksboro, N.J., 1917-27.

FAIR, James Hollyday Stone (R.I.), Far Hills, N.J.—Hdmstr. Somerset Hills Prep. Sch., 1924—b. Baltimore, Md.; s. Very Rev. Campbell Fair and Mary Whitley (Stone). S. Paul's Sch., Concord, N.H.; Mackenzie Sch.; Yale, 1911; G. T. S., 1912. D—1914, P—1915, Bp. Lines. m. Rosalie Bard Moran, Aug. 5, 1919; c. one. Vic. S. John's Chap., Bernardsville, N.J., 1914-20; Chapel. S. Geo. Sch., and Vic. S. Columba's Chap., Middletown, R.I., 1921-24. U. S. Army, Ensign, Sgt., Lieut., 1917-19.

FAIRBANKS, Rollin Jonathan (M.), 7867 Bellevue Rd., Grosse Ile, Mich.—R. S. Jas. Ch., Oct., 1939—b. Watertown, N.Y., Oct. 29, 1908; s. George Andrew Fairbanks and Ida May (Heintzelmann). Pub. Schs., Watertown; Un. Mich., B.A.; E. T. S., S.T.B. D—June 10, 1936, Bp. Sherrill; P—Dec. 14, 1936, Bp. Page. m. Phyllis Maynard, Aug. 25, 1936; c. one. D-in-c. Gd. Shpd. Ch., Boston, 1936; M-in-c. S. John's Ch., St. Johns, Mich., 1936-39. Dioc. Field Dept., 1938-40. Dioc. Dept. of Rel. Educ., 1940.

FAIRBURN, John (C.N.Y.), Elk St., North Girard, Pa.—Retired—b. Co. Durham, Eng., July 21, 1863; s. John Fairburn and Elizabeth (Hawxwell). Pub. Sch., Co. Durham; Durham Un., Eng., L.Th. D—1890, P—1891, Archbp. Lewis, Ont., Can. m. Margaret Ann Ambler, Aug., 1891. P-in-c. S. John's, Cape Vincent, N.Y., 1925-31.

FAIRCHILD, Roy Howard. Died October 16, 1939. For data see Edition 1938.

FAIRFIELD, Leslie Lindsey (Sh.), American Church Mission, Yangchow, Kiangau, China—P-in-c. Emm. Ch., Oct., 1937—b. Chelsea, Mass., Aug. 3, 1909; s. Edward Perry Fairfield and Agnes Gertrude (Hedtler). H. Sch., Chelsea; Tufts, B.S., 1931; E. T. S., B.D., 1934. D—June, 1934, P—Apr., 1935, Bp. Sherrill. Cur. S. Mark's Ch., Fall River, Mass., 1934-37.*

FARLANDER, Arthur William (Sac.), 550 Mendocino Ave., Santa Rosa, Cal.—R. Ch. of Incarn., Santa Rosa, and Dean, Convoc. Sonoma, Jan., 1936—; Mem. Stndg. Com. Dio. Sac., 1939—; Mem. Cmssn. Rev. Hymnal, 1937—b. Germany, Apr. 21, 1898; s. William Farlander and Wilhelmina (Milliken). Real-Gymnasium, Pforzheim, Germany; Jamn. Milliken, Decatur, 1920; Div. Sch., Un. Chicago, summer, 1921; Evangl. Theol., 1922; Ch. Div. Sch., Pa., 1927. D—Sept. 16, 1926, P—Mar. 15, 1927, Bp. E. L. Parsons, m. Minnie Bertha Domsalla, June 6, 1922; c. four. R. All SS Ch., San Francisco, 1927-30; Dean, S. Jas. Cathd., Fresno, Cal., 1930-36.

FARNEY, Charles Morrow (Minn.), Tampa, Fla. D—Dec. 18, 1904, Bp. Keator.*

FARNEY, Clarence Moverly (W.M.), Waverly, Ont., Can.—Retired, 1939—b. Elmvale, Ont., 1873; s. James and Janet Farney, Hur. L.Th., 1902. D—1904, Bp. Matheson; P—1907, Bp. Sweatman, m. Sarah E. Bannister, Jan. 15, 1906; c. three. Formerly served Dio. Huron, Ont., Can.; R. S. Paul's Meml. Ch., Grand Rapids, Mich., 1923-39.*

FARNSWORTH, Howard Nathaniel. Died Aug. 31, 1939. For data see Edition 1938.

FARNSWORTH, Hugh McLellan (N.Y.), 58 Clinton St., Cornwall, N.Y.—R. S. John's Ch., July, 1937—b. Portland, Me., Apr. 11, 1906; s. Benjamin Hooker Farnsworth and Mary (Webb). Pub. Schs., Portland; Un. N. H., B.A.; G. T. S., 1933. D—June, 1933, P—Oct., 1934, Bp. Taitt. Order of Holy Cross, 1933-35; Cur. S. Paul's, Rahway, N.J., 1935-36; Cur. S. Geo., Maplewood, N.J., 1936-37.

FARNUM, Arthur Wadsworth (W.N.C.), 339 Charlotte St., Asheville, N.C.—R. S. Mary's Ch., May, 1928—b. Philadelphia, Pa., 16, 1879; s. Charles Augustus Farnum and Sarah Elizabeth (Whipple). Sea. Div. Sch., 1904, B.D., 1915. D—1904, P—1904, Bp. Edsall, m. Ellen Martha Pendergast, Hutchinson, Minn., Sept. 5, 1906; c. two. R. S. John's Ch., Hutchinson, Minn., and Adj. Mssns., 1904-06; Asst. Chr. Ch., St. Joseph, Mo. (Vic. S. Luke's Chap.), 1906-08; S. Mark's Ch., Kansas City, Mo., 1908-10; S. John's Ch., St. Cloud, Minn., 1910-12; Asst. Ch. S. John the Evangl. St. Paul, Minn., 1912-16; R. S. Jas. Ch., Hendersonville, N.C., 1917-28; Mem. Stndg. Com.—Pres. same, 1934; Mem. Exec. Coun.; Dean Convoc., Asheville, all Dio. W.N.C.; Dep. Prov. Synod, 1923, '24, '25, '29, '30, '33. Gen. Conv., 1922, '25. Author: "The Victory of the Captain of Our Salvation."

FARR, John B. (S.H.B.)—*
FARRAR, Charles Ernest (Sac.), 1539 Bonita Ave., Berkeley, Cal.—Retired, Dec., 1931—b. Eng., Dec. 2, 1862; s. Charles P. Farrar and Caroline G. (Friend). Sea. Div. Sch., B.D., 1896. D—1896, Bp. Whipple; P—1896, Bp. Gilbert, m. Emily M. Attwood, Nov. 17, 1875; c. three. R. Emm. Ch., Grass Valley, Cal., 1903; S. Paul's Ch., Sacramento, Cal., 1905; Chr. Ch., Eureka, Cal., 1917-31.*

FARRAR, Charles Osborne (Ma.), 60 Columbus St., Newton Highlands, Mass.—R. S. Paul's Ch., Mar., 1924—b. Brooklyn, N.Y., Dec. 7, 1891; s. James McNall Farrar and Ellen (Merrick). Polytechnic, Brooklyn; King's Coll., Windsor, N.S., B.A., M.A.; King's Theol. D—1917, P—1918, Archbp. C. L. Worrell, m. Marion Bidwell, Stock-

bridge, Mass., 1920. R. Chr. Meml. Ch., No. Brookfield, Mass.*

FARELL, Gabriel (Ma.), Watertown, Mass.—Dir., Perkins Institution for the Blind, Mass., 1931—b. Boston, Jan. 30, 1886; s. Gabriel Farrell and Hannah Grace (Cameron). Dart., B.S., 1911; E. T. S., B.D., 1915, D.D., 1935. D—1915, P—1916, Bp. Lawrence, m. Elsie C. Comstock, June 14, 1921. Asst. Min. Calv. Ch., Pittsburgh, Pa.; Asst. Min. Ch. S. Luke and Epiph., Phila., 1916-17; Asst. Min. Trin. Ch., Boston, 1917-18; Chapel. U. S. Army, 1918-19; Can. Mssnr. for Rel. Educ., Dio. N'k., 1919-24; R. Ch. of Mess., Rhinebeck, N.Y., 1924-31.

FAUCETT, Lawrence William (H'k.), Yenching University, Pekin, China—Retired, 1939—b. Quincy, Ill., Apr. 12, 1892; s. Isaac Lincoln Faucett and Louisa Dennis (Noakes). H. Sch., Chattanooga, 1904-07; Un. Chattanooga, B.A., 1911; Ox. Un., M.A., 1922; Un. So., B.D., 1915. D—1915, P—1916, Bp. T. F. Gailor, m. Mariel Barr, July 18, 1918. Asst. Prof. Engl., S. John's Un., Shanghai, China, Sept., 1922.*

FAULKNER, Thomas Green (S.Va.), 205 Brunswick Ave., Blackstone, Va.—R. S. Luke's, Blackstone, Gibson Meml., Crewe, Va., July, 1928—b. Halifax, Va., Oct. 15, 1877; s. Chas. James Faulkner and Lucy (Harrison). Un. Va., B.A., 1898, M.A., 1899; V. T. S., 1903. D—1903, P—1904, Bp. Randolph, m. Elizabeth Walker Terrell, Hewlett, Va., June 29, 1904; c. two. Act. Prof. Mod. Lang., Ala. Poly. Inst., 1899-1900; R. S. And. Ch., Clifton Forge, Va., 1903-04; Gr. Ch., Silver Spring, Md., 1904-06; S. Barn. Ch., Greensboro, N.C., 1906-10; Holy Trin. Ch., Greensboro, N.C., 1910-14; Asst. Holy Trin. Ch., Richmond, Va., 1914-16; R. S. Paul's Ch., Salem, Va., 1916-22; Emm. Ch., Chatham, Trin. Mssn., Gretna, Chapel. and Rel. Instr. Chatham Epis. Inst. (Dioc. Sch. for Girls), Va., 1922-28.

FAULKNER, Thomas Green, Jr. (Va.), Rapidan, Va.—R. Slaughter and Ridley Pars., Culpeper Co., 1938—(D-in-c. same, 1937). b. Greensboro, N.C., June 19, 1908; s. Rev. Thomas Green Faulkner and Elizabeth Walker (Terrell). H. Sch., Chatham, Va.; Un. Va., B.A., 1930; V. T. S., cand. for B.D., June, 1938; Cincinnati Sch. Soc. Serv., summer 1934. D—June 4, 1937, P—June 6, 1938, Bp. Goodwin, Mstr. Woodberry Forest Sch. for Boys, Va., 1930-33; Soc. Serv. work under F.E.R.A. and W.P.A., Feb., 1935-Jan., 1936.

FAVOUR, Paul Gordon (Me.), 645 Glennyre St., Laguna Beach, Cal.—Retired, 1940—R. Emer. S. John's Ch., Presque Isle, Me., Jan., 1940—b. Lowell, Mass., Apr. 7, 1883; s. William Aaron Favour and Harriet Eugenia (Thompson). Lowell High, 1900; Dart., B.A., 1904; And. Sem., S.T.D., 1908; Harv., 1911-12; Spec. Stdt., E. T. S., 1913-14; Dublin Un., D.D., 1927. D—1919, P—1919, Bp. Brewster, m. Abigail Grace Smith, 1908; c. three. Pastor Prospect Hill Congr. Ch., Somerville, Mass., 1910-17; Old South Ch., Farmington, Me., 1917-18; Chapel. U. S. Army, 42nd Inf., World War, 1918-19; Chapel. 77th Div., O.R.C., N.Y.C., 1919. Trin. Ch., New Rochelle, N.Y., 1921-33; R. S. John's Ch., Presque Isle, Me., 1936-39. Internat. prchr., appointed by Com. Interchange Prchr. and Spkrs. between G.B. and Amer., 1926-27. Author: "Mexico, Yesterday and Today," Little Classic Series, 1918.

FAY, Henry Hapgood (At.), Honolulu, T.H.—D—1910, P—1912, Bp. Brooke, M. El Reno, Okla., 1910; Gr. Ch., Anadarko, and Chs. Chickasha, Clinton, Geary and Hobart, Okla.; Asst. Trin. Ch., Columbus, Ga. 1st Lt. 34th Int. U. S. Army.*

FAY, Robert Wolcott (O.), 1806 E. Market St., Warren, O.—R. Chr. Ch., Oct., 1940—b. Bridgewater, Mass., June 23, 1907; s. Alfred Chase Fay and Henrietta (Martin). Gram. Sch., Shurtleff; Latin H. Sch., Boston; Amherst, B.A., 1928; E. T. S., B.D., 1931. D—June, 1931, P—May, 1932, Bp. Sherrill, m. Helen Mary Sargent, June 20, 1931; c. two. Asst. Chr. Ch., Cambridge, Mass., 1931-33. R. S. Paul's Ch., Overland, Mo., 1933-40.

FELDMAN, John Fleming Wren (Sw.Va.), 350 Washington Ave., S.W., Roanoke, Va.—R. Chr. Ch., 1933—b. Richmond, Va., Mar. 25, 1888; s. Robert Redd Feld and Mary Wellford (Wren). Corre. Un., Chicago, Un. Va. and Un. Richmond, summer course; V. T. S. (Grad.), 1919. D—1919, Bp. Gibson; P—1919, Bp. Brown, m. Lucille Elizabeth Hawes, Dec. 5, 1923. R. Trin. Ch., Fredericksburg, Va., 1919-25; Gr. Ch., Kingston, Pa., 1925-28; Zion Ch., Charles Town, W.Va., 1928-33.*

FELL, Henry Ridgway (N.J.), 23 Main St., Keyport, N.J.—R. S. Mary's, Keyport; P-in-c. S. Mark's, Keansboro, and S. Clem. Belford; 1935—b. Trenton, N.J., Oct. 3, 1908; s. John Henry Fell and Sallie Lord (London). Woodberry Forest Sch., Orange, Va.; Rut., B.A., 1931; G. T. S., 1934. D—1934, Bp. Matthews; P—1935, Bp. Knight, m. Alice Hamilton Topping, Feb. 3, 1936. On Staff Trin. Cathd., Trenton, N.J.; In-c. S. Mary's, Keyport, N.J., 1934-35.

FELL, Horace Requa. Died July 27, 1940. For data see Edition 1938.

FENDERSON, Arthur Leon (Ma.), 56 High St., Wareham, Mass.—R. Ch. Gd. Shpd., 1914—b. Lincoln, Me., July 7, 1877; s. Cyrus Alfred Fenderson and Margaret

Ann (Hamilton), E. T. S., B.D., 1907. D—1907, P—1908, Bp. Lawrence, m. Mabel Betsy Ayer, Shirley, Mass., Aug. 15, 1906; c. two. Min. Gr. Ch., Norwood, Mass., 1907; Asst. Min. S. Thos. Ch., Taunton, Mass., 1907-09; S. Jas. Ch., Amesbury, Mass., 1909-11; Gr. Ch., Vineyard Haven, and S. Andr. Ch., Edgartown, Mass., 1911-14; S. John's, Sandwich, Mass., 1914-29.

FENN, Don Frank (Md.), 4210 Wickford Rd., Baltimore, Md.—R. Ch. S. Mich. and All Ang., St. Paul and 20th Sts., May, 1931—b. Wichita, Kan., Dec. 31, 1890; s. Frank Fenn and Belle (Edwards), Pub. Schs., Denver, Colo.; Nash, 1910-15; B.D., 1915, D.D., 1931. D—May, 1914, P—May, 1915, Bp. Webb, m. (1) Addie Kelly, Nov. 15, 1916 (deceased, 1930), (2) Cleo Rockwell, Apr. 16, 1932; c. two. R. Calv. Ch., Golden, Colo.; R. Chr. Ch., Canon City, and Vic. S. Alb., Florence, Colo., 1917-22; Chapl. Colo. State Penitentiary, 1920-22; R. Geths. Ch., Minneapolis, Minn., 1922-31. Mem. Stndg. Com., 1925-31; Dep. Prov. Syn., Omaha, 1924. Mem. Gen. Conv., 1919, '25, '28, '37, '40. Mem. Natl. Coun. Advice to Natl. Dept. Soc. Serv.; Assoc. Secy., Natl. Field Dept., 1925-28. Mem. "The Seventy." Natl. Crusader to Montana in Bishop's Crusade. Secy. Alumni Assoc., Nashotah House, 1928, Warden, 1930; Mem. Bd. Trust. Mem. Faculty, ten summers and Dioc. Trng. Schs., 1925-36. Mem. Cmssn. on City Mssns.; Mem. Trust. Cathd. Foundation. Chrmn. Com. on Canons, or other Business; Pres. Md. Ch. Mssn. of Help; First Vice-Pres. Natl. Coun. Ch. Mssn. of Help; Mem. Natl. Field Dept., 1932-34; Mem. following, Dept. Christian Soc. Serv.; Bd. Trust. Ch. Home and Infry.; Bd. Dirs., Baltimore Council. Soc. Agencies; Bd. Mgrs. Family Welfare Assoc., Baltimore. Mem. Stndg. Com., 1935—, Author: "Parish Administration." Contr. Church Magazines.

FENN, Percy Thomas (E.), St. Paul's Rectory, Berlin, Md.—R. Worcester Par., 1929—b. London, Eng., June 29, 1865; s. George Fenn and Mary Ann Francis (Wood). Educ. in Eng. and at Hob.; S. John's, D.D., 1894; O. Un., D.D., 1900. D—1889, P—1891; Bp. Henry C. Potter, m. Sara Christian Mills, May 12, 1891. Assoc. Mssy. Dutchess Co., N.Y., 1887-89; R. S. Andr., Brewster, N.Y., 1889-92; S. John's, Boonton, N.J., 1892-95; S. John's, Essex, Conn., 1895-98; S. Jas., Texarkana, Tex., 1898-1905; S. John's, Wichita, Kan., 1905-20; S. Mark's, Syracuse, N.Y., 1920-27; In Europe, 1928; S. Steph. Coll., 1928-29. In Kan., Del. Gen. Conv. 1927, '10, '13, '16, '19. Mem. Stndg. Com., Fin. Com., Dean of Convoc.; Del. Prov. Syn. In Syracuse, N.Y., Mem. Exec. Com., Fin. Com. and Exam. Chapl. Author: Large contribution to current literature.

FENN, Percy Thomas, Jr. (O.), 190 Elm St., Oberlin, O.—Prof. Oberlin Coll., D—Mar. 17, 1918, Bp. Wise; P—Oct. 6, 1918, Bp. Partridge (for Kan.). Ch. Gd. Shpd., Brooklyn, N.Y., 1918-19.*

FENN, Warren Richmond (Alas.), Box 686, Anchorage, Alaska.—Vic. All SS. Mssn., Anchorage, and S. Pet. Seward, June, 1933—b. Patchogue, N.Y., Dec. 22, 1902; s. Samuel Francis Fenn and Sarah May (Thompson). H. Sch., Watertown and Waterbury, Conn.; Nash. Colleg., Nash., 1931. D—May, 1930, P—June, 1931, Bp. Ivins. In-c. S. Sav. Mssn., Skagway, Alaska, 1930-31; Aux. P. Holy Trin. Cathd., Juneau, Alaska; S. Matth. Ch., Fairbanks, Alaska; Chr. Ch. Mssn., Anvik, Alaska.

FENNER, Rt. Rev. Goodrich Robert, Bethany Place, Topeka, Kan.—Bp. Dio. Kan., July 8, 1939—b. Beeville, Tex., Aug. 2, 1891; s. Robert Willis Fenner and Katherine (Elliott), Tex. A. and M. Coll., B.S. in C.E.; G. T. S., 1916, S.T.B., 1931, S.T.M., 1934, S.T.D., 1938. D—May 7, 1916, Bp. Lloyd; P—Nov. 12, 1916, Bp. Capers. Con. Bp. Sept. 29, 1937, by Bp. Wise, Moore, Capers, Spencer, Stevens, Johnson, Mize, Ingley, m. Julia Hogan, Dallas, Tex., Dec. 29, 1930. R. S. Phil. Ch., Uvalde, Tex., 1916-24; R. Chr. Ch., Oakcliff, Dallas, Tex., 1924-32; R. S. Andr. Ch., Kansas City, Mo., 1935-37. Secy. Rural Ch. Division, Natl. Coun., 1932-35. Bp. Coadj. Dio. Kan., 1937-39. Chapl. 1st Lieut., U. S. Army, 1918. Author: "The Episcopal Church in Town and Country," 1935.

FENTON, Arnold Alexander (Conn.), 158 So. Cliff St., Ansonia, Conn.—R. Chr. Ch., Sept., 1934—b. Metuchen, N.J., Sept. 19, 1901; s. Rev. John F. Fenton and Elizabeth (Butler). Un. Pa.; Wycliffe Coll.; Un. Toronto, L.Th.; Phila. Div. Sch., B.Th. P-in-c. S. Jas., and attached Mssns., Riverton, Wyo.; P-in-c. Seabury Meml. Ch., Groton, Conn., 1929.

FENTON, Arthur Kirkby (W.Va.), St. Alban's, W.Va.—P-in-c. S. Mark's Ch., 1938—b. Spruce, W.Va., Jan. 28, 1899; s. Arthur K. Fenton and Ella G. (Gibbons). Donaldson Sch., Ilchester, Md.; P. D. S., 1926, S.T.B. D—July, 1926, P—Feb., 1927, Bp. A. Mann, m. Florence A. Andsley, Aug. 15, 1928. P-in-c. S. Paul's, Peckville, Pa., 1928-30; P-in-c. S. Jas., Jermyn, S. Ann's, Winton, Pa., 1928-38.*

FENTON, Carroll Healy (A.), Waddington, N.Y.—Non-Par., 1936—b. Morley, N.Y., Feb. 23, 1886; s. Healy N. Fenton and Estelle M. (Johnston). Gram. Sch., Morley; H. Sch., Canton, N.Y.; S. Lawr. Un., B.A., 1908; G. T. S., 1911, B.D., 1912. D—1911, P—1912, Bp. Doane.

In-c. Gr. Ch., Round Lake, N.Y., and two Mssns., 1911; R. Gr. Ch., Canton, N.Y.; S. Paul's, Waddington, N.Y., 1921-36.*

FENTON, Richard Morton (Me.), Pleasant St., Rangeley, Me.—P-in-c. Mssn. of Rangeley, 1940—b. Rawdon, Nova Scotia, June 13, 1878; s. Robert Fenton and Matilda (Miller). King's Coll., Windsor, N.S., B.A., M.A. D—1903, Bp. Courtney; P—1904, Bp. Kingdom, m. Lillian Diana Isabel Knicker, June 13, 1906. Asst. Cur. Lunenburg, N.S., 1903-05; R. Alberton, P.E.I., 1905-09; R. Crapaud, P.E.I., 1909-12; R. McAdam, N.B., 1912-19; R. S. Paul's Ch., Portland, Me., 1920-40.

FENWICK, Harry Jevins (De.), Milford, Pa.—R. Gd. Shpd. Ch., 1938—D—Dec. 14, 1911, P—June 2, 1912, Bp. J. S. Johnston. Ch. Redeem., Bloomingdale; Calv. Ch., Cairo, N.Y.; S. Dav. Ch., Bangor, Pa., 1921-25; P-in-c. Chr. Ch., Forest City, Pa., 1925-28; S. Paul's Ch., White Haven, Pa., 1928-35; P-in-c. S. Paul's Ch., Troy, Pa., 1935-38.*

FENWICK, Lawrence Mason (Ga.), 1010 Milledge Rd., Augusta, Ga.—R. Ch. Gd. Shpd., Nov., 1936—b. East Falls Church, Va., Aug. 21, 1907; s. Edward Taylor Fenwick and Louise Clara (Gullager). Pub. Schs., Falls Church; H. Schs., Washington, D.C.; Un. Va., B.S., 1929; Un. So., B.D., 1933. D—June 16, 1933, P—June 5, 1934, Bp. Darst, m. Rosalie Harrison Tomz, June 21, 1933; c. two. In-c. S. Phil. Ch., Southport, and Gr. Ch., Whiteville, N.C., 1934; R. S. Paul's, Beaufort, N.C., 1934-36.

FERGUSON, Alfred Floyd (Ma.), 135 Nahant St., Lynn, Mass.—R. Ch. of Incarn., 1938—b. June 23, 1890; s. Joseph Ferguson and Mary (McKinlay). Educ. in Scotl. and Ire. D—1936, P—1936, Bp. Sherrill, m. Agnes Thompson, Nov. 1, 1911; c. one. Formerly Congr. Min. Asst. S. Paul's Ch., Brockton, Mass.; In-c. Calv., Danvers, Mass., 1936-38.

FERGUSON, David, Died January 3, 1939. For data see Edition 1938.

FERGUSON, David Le Roy (Ma.), 46 Moreland St., Boston, Mass.—R. S. Cyp. Ch., 1920—b. Lima, O., July 27, 1878; s. Joseph Samuel Ferguson and Carrie E. Johnson. H. Sch., Zanesville, O.; Wilberforce Un.; St. Aug. Coll., 1930; E. T. S., 1903. D—1903, P—1905, Bp. Vincent, m. Maude Morris, 1917. Little Rock, Ark., 1903-04; Nashville, Tenn., 1904-05; Ch. Our Merc. Sav., Louisville, Ky., 1905-19; France, Y.M.C.A., 1917-19.

FERGUSON, Edward Benjamin, Jr. (E.C.), St. Paul's Rectory, Clinton, N.C.—D-in-c. S. Paul's, Clinton, Gr., Whiteville, S. Gabr., Faison, 1940—b. Greenville, N.C., Dec. 6, 1911; s. Edward Benjamin Ferguson and Margaret Cotten (Skinner). Cit.; Un. N. C., B.A., 1937; G. T. S.; Duke Un. Sch. Rel., 1940. D—1940, Bp. Darst.

FERGUSON, Edwin Percival (Pa.), Salt River, P.O. Jamaica, B.W.I.—D—Oct. 25, 1931, P—May 23, 1932, Bp. Taft. Cur. Phillips Brooks Meml. Chap., Phila., 1931-32.*

FERGUSON, George W. (Ariz.), P.O. Box 2271, Tucson, Ariz.—R. S. Phil.-in-the-Hills, Jan., 1937—b. Lenox, Mass., Apr. 22, 1899; s. George W. Ferguson and Blanche Leone (Tillotson). Lenox Prep. Sch.; Dart., B.A., 1921; G. T. S., 1924, S.T.B., 1925. D—1924, P—1925, Bp. T. F. Davies, m. May Hobson, June 26, 1928. Asst. Ch. Gd. Shpd., Rosemont, Pa., 1925-27; Canon Mssr. Dio. W. Ma., 1927-28; S. Pet. Ch., Springfield, Mass., 1928-33, resigned; Loc. Ten. Gr. Ch., Tucson, Ariz., 1933; P-in-c. S. Paul's, Savannah, Ga., 1934-35.

FERGUSON, Lawrence Cecil (N.I.), 117 N. Lafayette St., South Bend, Ind., R. S. Jas. Ch., Sept., 1928—b. Temple, Tex., June 9, 1894; s. Emmett Lee Ferguson and Mary Logan (Pennyacker). Un. Chicago, B.A., 1916; Nash., 1917. D—June 18, 1916, P—June 9, 1918, Bp. Webb, m. Winifred E. Long, June 27, 1917; c. three. R. Gr. Ch., Hinsdale, Ill., 1918-22; R. S. Simon's Ch., Chicago, 1922-28.

FERGUSON, Lee Roy Shur (Minn.), Christ Ch., Lead, S.D.—Loc. Ten. Chr. Ch., 1941—D—1903, P—1903, Bp. Nicholson. Formerly Meth. Min. R. S. Paul's Ch., Hudson, Wis., 1902-06; R. Ch. Mess., St. Paul, Minn., 1906-40. Chapl. 1st Regt. Minn. N.G., 1916—, Overseas service with A.E.F.*

FERGUSON, Paul Stewart (Q.), 7203 Harney Ave., St. Louis Co., Mo.—Non-Par.—b. Richmond, Va., Nov. 23, 1899; s. Paul Stewart Ferguson and Margaret (Hennessy). Ia. State Coll., B.S., 1922. D—1932, P—1933, Bp. Fawcett. Asst. Trin. Ch., St. Louis, Mo., 1932.

FERGUSON, Quentin (N.J.), Haddon Ave., Gibbsboro, N.J.—Vic. S. John's Ch., Gibbsboro, and Chr. Ch., Magnolia, Sept., 1939—b. Plainfield, N.J., June 30, 1908; s. Dudley L. H. Ferguson and Julia (Quentin), H. Sch., Plainfield; Colo. State Tchr. Coll.; S. John's Coll., Greeley, B.A., 1933. D—May 30, 1933, Bp. Ingley; P—Dec. 3, 1933, Bp. Casady, m. Elizabeth Gregory, Jan. 2, 1934; c. one. Cur. Trin. Ch., Tulsa, Okla.; In-c. S. Paul's, Alva, Okla., 1934-36; S. Aug., Hugo, Okla., 1936-37; S. Luke's, Union, and S. Mark's, Garwood, N.J., 1937-39.

FERGUSON, Robert Henry (N.H.), 50 Main St., Orange, N.J.—D—Nov. 17, 1894, Bp. Lawrence; P—Nov. 12, 1895, Bp. Niles.

FERINGA, Nicholas M. (N.Y.), 236 East 31st St.,

N.Y.C.—Vic. Chap. of Incarn., Apr., 1925— b. Netherlands, June, 1892; s. John Herman Feringa and Susanna (de Planque). S. Steph. Coll., B.A., 1915; G. T. S., 1918. D—1918, Bp. Webb (for Bp. McCormick); P—1919, Bp. Atchison (for Bp. Perry). m. Grace A. Waldron, May 7, 1928. Cur., Org. and Choirstr., Trin. Ch., Newport, R.I., 1918-25.

FERNE, P. Malcolm (Md.), 4215 Vermont Ave., Irvington, Baltimore, Md.—R. S. Jas. Ch., Irvington, 1933— b. Nottingham, Eng., Apr. 3, 1898; s. Geo. and Sarah H. Ferne. Winchester Sch., Eng.; H. M. Royal Naval Coll.; Johns Hop.; V. T. S., B.D.; P. D. S., M.Th. D.—May, 1932. P—Mar., 1933, Bp. Helfenstein. m. Eileen Evans. Cmssn., H. M. Navy. In-c. S. Matth. Ch., Sparrow's Point, Md., 1932.

FERNEYHOUGH, James Fitzhugh (Va.), 2915 Douglassdale Rd., Richmond, Va.—R. Ch. Ascen., Jan., 1940— b. Charlottesville, Va., Nov. 1, 1901; s. James G. Ferneyhough and Elizabeth (Lockwood) McGuire. Un. Sch., Richmond, Va. Va. Polytechnic Inst.; Un. Richmond, L.L.B.; V. T. S., 1936. D—June 11, 1936, Bp. H. St. G. Tucker; P—June 14, 1937, Bp. Goodwin. m. E. Lee Fearn Cabell, June 21, 1930. R. Gr. Ch., Casanova, Va., 1936-40.

FERRELL, Edgar Thomas, Jr. (Sw.Va.), 606 E. Main St., Marion, Va.—R. Chr. Ch., Marion, and Gr. Ch., Glade Spring, June, 1936—, and S. Paul's Ch., Saltville, Feb., 1937— b. Lynchburg, Va., Mar. 31, 1912; s. Edgar Thomas Ferrell and Geneva (Ralston). Pub. Schs., Lynchburg; Lynchburg Coll., B.A., 1933; V. T. S., B.D., June, 1936. D—June 7, 1936, P—June 24, 1937, Bp. Jett.

FERRIER, James Carleton (W.Neb.), London, Can.—Retired, 1939— b. Teeswater, Ont., Can., Oct. 9, 1871; s. James Porteus Ferrier and Mary (Milne). Kincardine Collg. Inst., Can.; Western Un., London, Can.; Hur., 1896, 1st Cl. Hon. Theol. L.Th., 1897. D—1896, P—1897, Bp. Baldwin, Dio. Huron. m. Mary Strachan, July 8, 1898. R. S. John's Ch., Dundalk, Can.; s. Paul's Ch., Toledo, O.; S. Alb. Ch., McCook, Neb., 1924-29; S. Thos. Ch., Falls City, Neb., 1929; R. S. Eliz. Ch., Holdrege, Neb., 1932-39.*

FERRIS, Rt. Rev. David Lincoln, 325 Park Ave., Off., 210 Hiram Sibley Bldg., Rochester, N.Y.—Retired, 1938— b. Peekskill, N.Y., Dec. 31, 1864; s. James A. Ferris and Catherine S. (Clark). Hob. Coll., B.L., 1888, M.L., 1891; Berk., 1893, B.D., 1911, S.T.D., 1921; Hob., S.T.D., 1920; S. Steph., L.H.D., 1921. D—1893, P—1894, Bp. Huntington. Con. Bp. Suff. W.N.Y., Oct. 13, 1920, by Bp. Brent, Hall, Whitehead, Israel, C. T. Olmsted. m. Mary Eversley Stuart, 1893. Mssy. Horsehead Par. and Big Flats, N.Y., 1893-96; Sr. Cur. S. John's Ch., Stamford, Conn., 1896-1900; Assoc. R. Calv. Ch., Pittsburgh, Pa., 1900-12; R. Chr. Ch., Rochester, 1912-20. Bp. Suff. Dio. W.N.Y., 1920-24; Bp. Coadj. Dio. W.N.Y., 1924-29; Bp. Dio. W.N.Y., 1929-31; Bp. Epis. Dio. Roch., 1931-38. Secy. Stndg. Com., 1907-12; Dep. Gen. Conv., 1916, '19. Author: "Studies in the Gospel According to St. Mark."

FERRIS, Eversley Stuart (W.N.Y.), St. Mark's Rectory, LeRoy, N.Y.—R. S. Mark's Ch., 1936— b. Stamford, Conn., Mar. 2, 1900; s. Rt. Rev. David Lincoln Ferris and Mary Eversley (Stuart). E. H. Sch., Rochester, N.Y.; Hob., B.A., 1923; G. T. S., 1926; Ox. Un., Eng., 1926-27. D—May, 1926, Bp. Ferris; P—July, 1927, Bp. Brent. m. Martha C. Boynton, 1934; c. one. Vic. All SS. Chap., Lockport, N.Y., 1927-36.

FERRIS, Ezra Floyd, Jr. (Me.), 15 Clifford St., Portland, Me.—R. S. Steph. Ch., Dec., 1928— C.C.C. Hdqtrs., Proctorsville, Vt., Active Chapl. (consent of Par.), Aug., 1934— b. Hackettstown, N.J., Dec. 3, 1880; s. Ezra Floyd Ferris and Marianna (Gardiner). Pub. Schs., Hackettstown and Chatham, N.J.; Blair Acad., Blairstown, N.J.; Princ., B.A., 1905; U. T. S.; P. D. S.; G. T. S. D—1908, P—1909, Bp. Lines. m. Maudie Schuyler Davenport, Apr. 24, 1909. c. one. C. R. Nat'l. Ch., Newark, N.J., 1908-09; R. S. Mary's Ch., Haledon, N.J.; P.-C. Lyne, Mssy., 1909, 1912-15; S. Mich., N.Y.C., 1915-16; Holy Trin. (S. Jas. Par.), N.Y.C., 1917-19; Field Secy. "Every Name Campaign," N.Y.C., 1919; S. Mary's Ch., Lake Mohegan, N.Y., 1919-23; two of these years, Mstr. Engl., Mohegan Lake Sch. for Boys; S. Andr. Ch., Manchester, N.H., 1923-28.*

FERRIS, John Oliver (N'k.), 491 Roseville Ave., Newark, N.J.—Non-Par.—Nash, B.D., 1887. D—1887, Bp. Brown; P—1887, Bp. Welles. R. S. Jas. Ch., St. Paul, Minn.; Chr. Ch., Newark, N.J.; S. Paul's Ch., Denver, 1909; S. Matth. Ch., Newark, N.J.; Gd. Shpd. and S. Luke's Chs., Ringwood Manor, N.J.; P-in-c. S. Paul's, Newark, N.J.*

FERRIS, Raymond Tuttle (Roch.), 39 State St., Mount Morris, N. Y.—M-in-c. S. John's Ch., July, 1937; R. same, June, 1938— b. Peekskill, N.Y., Apr. 14, 1913; s. James Herbert Ferris and Phoebe Elizabeth (Tuttle). Pub. Schs., Peekskill; Hob., B.A., cum laude; E. T. S., B.D. D—June 15, 1937, P—June 12, 1938, Bp. Ferris.

FERRIS, Theodore Parker (Md.), 811 Cathedral St., Baltimore, Md.—R. Emm. Ch., June, 1937— b. Port Chester, N.Y., Dec. 23, 1908; s. Walter Andrew Ferris and Eva (Parker). H. Sch., Port Chester; Harv., B.A.; G. T.

S., June, 1933, S.T.B.; U. T. S. D—June, 1933, P—1934, Bp. Manning. Asst. Gr. Ch., N.Y.C., Fellow and Tutor, G. T. S., 1933-37.

FERRO, Angel (Cuba), Santa Cruz de Norte, Cuba. Rec'd July 28, 1940 (Rom. Ch.).*

FIELD, John Randolph (E.), Princess Anne, Md.—R. Somerset Par., Apr., 1938— b. Elkton, Md., Jan. 30, 1908; s. Thomas M. Field and Mary Herman (Smith). H. Sch., Elkton; Washington Coll.; P. D. S., B.Th., 1937. D—Dec. 21, 1935, P—May 19, 1937, Bp. Davenport. m. Bertha Mae Rothermel, Oct. 8, 1932; c. two. Vic. S. Jas. Ch., Port Deposit, Md.; R. No. Sassafras Par., Cecilton, Md., 1936-38. Mem. Exec. Coun., 1939; Exam. Chapl., 1940; Instr. in Ch. Doctrine, Pi Alpha Summer Camp, 1938; Dep. Prov. Syn., 1938-39; mem. Prov. Cmssn. on Coll. work, 1940. Before studying for Holy Orders, in newspaper business, Scripps-Howard Co., Editor: Cecil Whig, Elkton, Md.

FIELDING, James Henry (Lex.), 442 Gladstone Ave., Toronto, Can.—Retired— b. Hamilton, Ont., July 15, 1868; s. Joseph Fielding and Mary Jane (Orr). Ham. Col. leg.; U. Tor., B.A., 1895; Wyc., 1895. D—1894, Bp. Sweatman; P—1895, Bp. DuMoulin. R. Ch. Nativ., Marysville, Ky., 1910-17; Ch. Nativ., Cincinnati, O.; R. Trin. Ch., Danville, Ky.

FIFER, Louis Ewald, III (Pa.), Hulmeville, Pa.—Gr. Ch., 1938— b. Philadelphia, Sept. 9, 1909; s. L. E. Fifer and Henrietta (Ruch). Cheltenham H. Sch.; Phila. Coll. Osteopathy (3 yrs.); P. D. S., 1935. D—June 14, 1935; P—June 8, 1936, Bp. Taitt. Cur. Ch. of Resurr., Phila., 1935-38.*

FIFER, Philip Thacher (Vt.), St. James' Rectory, Arlington, Vt.—R. S. Jas. Ch., May, 1939— b. Philadelphia, Pa., Mar. 12, 1908; s. Louis Ewald Fifer and Henrietta (Ruch). Un. Pa.; Phila. Div. Sch., 1931, B.Th., 1931. D—June, 1931, P—Mar., 1932, Bp. Taitt. m. Letitia Bowen Ashworth, July 6, 1929; c. four. Vic. S. Jas., Perkiomen, Pa., 1931-35; Vic. Ch. Adv., Baltimore, 1935-39.

FIGG, James Alfred (Sw.Va.), St. Thomas Rectory, Christiansburg, Va.—R. S. Thos. Ch., Nov., 1920— b. Prince George, Va., Feb. 26, 1891; s. William B. Figg and Evelyn Clarke (Butts). S. John's Sch., Uniontown, Ky.; Nat. Salesman Trng. Assoc., Chicago, Grad.; The Perfect Voice Inst., Chicago; V. T. S. D—June, 1917, Bp. Randolph; P—Nov., 1918, Bp. Tucker. m. Constance Guernant Rigby, June 29, 1921; c. two. R. S. Luke's Ch., Clover, Halifax Co., Va.

FILES, Wilfred Collison (Alas.), Tanana, Alas.—M-in-c. Mssn. Our Sav., July, 1939— b. Solomon's, Md., June 14, 1908; s. William Henry Files and Edna Virginia (Collison). Pub. Sch., Solomon's; Charlotte Hall Sch., W. & M.; Randolph-Macon Coll.; Emory Un., Sch. Theol., 1 yr. D—July 20, 1937, Bp. Bentley. m. Anna Violet Silberberg, Sept. 19, 1935; c. one. Mssy. Anvik, Alas., 1937; on furlough, 1938-39.

FILKINS, Warren Van Houten (N'k.), 575 Kearney Ave., Arlington, N.J.—R. Trin. Ch., July, 1914— b. Passaic, N.J.; s. Leroy W. Filkins and Anna M. (Van Houten). Un. Pa., D.D.S., 1898; G. T. S., S.T.B., 1909. D—May 23, 1909, P—Feb. 3, 1910, Bp. Lines. m. Jessie M. Macdougall, N.Y.C., Aug. 22, 1899; c. one. Cur. S. John's Ch., Passaic, N.J., 1909-10; R. Calv. Ch., Bayonne, N.J., 1910-14.

FILLMORE, Albert Ernest (Minn.), Fairmont, Minn.—Retired, Dec., 1930— b. Dakota Co., Minn., Feb. 5, 1864; s. Daniel James Fillmore and Harriet (Warner). Un. Minn., B.A., 1888; Sea, B.D., 1891. D—1891, Bp. Whipple; P—1892, Bp. Gilbert. m. Alice Bryant, St. Paul, Minn., June 18, 1895. Asst. Ch. of Mess., St. Paul, 1891-92; R. S. Jas. Ch., St. Paul, Minn., 1892; S. Paul's Ch., Vermilion, S.D., 1894; Gr. Ch., Madison, and Trin. Ch., Howard, Minn., 1898; S. Pet. Ch., Duluth, Minn., 1899; S. Paul's Ch., Vermilion, S.D., 1901-05; S. John's Ch., Mankato, Minn., 1905-08; S. Mar., Fairmont, Minn., 1908-30. Rur. Dean Mankato, Dnry. D., Minn., 1915-30.

FINDLAY, Charles Walter (A.), 472 Western Ave., Albany, N.Y.—R. S. Andr. Ch., Sept. 1, 1923— b. Glasgow, Scotl., Sept. 13, 1885; s. John Walker Findlay and Amelia (Young). Colby Acad., New London, N.H.; Harv., B.A., 1911; Union Sem., 1912-13; E. T. S., B.D., 1914. D—1914, Bp. Wm. Lawrence; P—1915, Bp. W. W. Webb. m. Helen Holden Plumb, June 11, 1914; c. two. Cur. S. Paul's, Milwaukee, 1914-15; Cur. S. John's Ch., Bridgeport, Conn., 1915-18; R. S. Mark's Ch., Fall River, Mass., 1918-23. Author: "When the King of Peace Came" (Christmas pageant).

FINDLAY, Rt. Rev. Kirkman George. Died August 27, 1938. For data see Edition 1938.

FINDLAY, Melvin Horatio (S.F.), P.O. Box 698, Stuart, Fla.—D-in-c. S. Monica's Ch., 1939— D—June 18, 1939, Bp. Wing.*

FIRTH, Henry Herbert (M.), 2523 Forest St., Port Huron, Mich.—R. S. Paul's Ch., 1929— b. Ely, Cambridge-shire, Eng., July 1, 1887; s. Rev. George W. Anson Firth and L. C. (May). Durham Sch. and Un., Eng., B.A.; Studied under Bp. of Durham, Eng., and Bp. Osbourne.

D—1916, Bp. Osbourne; P—1917, Bp. Sherwood. m. Mary A. Minns, 1917; c. two. R. S. Paul's, Carlinville, Ill., 1917-29; R. S. Paul's Ch., St. Clair, Mich., 1929-38.*

FIRTH, Martin Samuel (S.O.). D—June, 1933, Bp. T. F. Davies; P—May, 1934, Bp. W. M. M. Thomas. Asst. Ch. of the Nazarene, Sant'Anna do Livramento, R.G. do Sul, Brazil, 1933; Chapl. Southern Cross Sch., Porto Alegre, Brazil, 1934.*

FISCHER, Albert Ferdinand, Jr. (Pa.), 7497 Tulpehocken St., Phila.—P-in-c. S. John's, West Oak Lane, 1938—b. Philadelphia, Apr. 20, 1911; s. Albert F. Fischer and Vivian (Byrd) Tzem, B.S., 1933; F. D. S.; V. T. S., B.D., 1935. D—1936, P—1937, Bp. Taitt, m. Elizabeth Irene Lauer, Jan. 27, 1937, Staff, Bucks Co. Mssn., Pa.; Vic. Gr. Ch., Hulmeville, Pa., 1936-38.

FISCHER, Frederick. Died March 23, 1940. For data see Edition 1938.

FISH, James Thomas (L.A.), 3025½ Van Buren Pl., Los Angeles, Cal.—Vic. Calv. Mssn., Los Angeles, S. Geo., Hawthorne. S. Tim., Compton, Dec., 1929—b. Wallaceburg, Ont., Can., Sept. 16, 1900; s. Thos. R. Fish and Effie M. (Taylor) H. Sch., Wallaceburg; Huron Coll., 1927; Un. West. Ont., London, Can.; Un. So. Cal. D—May, 1928, P—Dec., 1929, Bp. Stevens. m. Ethel Victoria Howell, Jan. 9, 1930.

FISH, Paul Rogers (N.J.), 637 Pearl St., Elizabeth, N.J.—Retired, 1939—b. Brooklyn, N.Y., Nov. 29, 1872. G. T. S., 1897, D—1897, P—1897, Bp. Nicholson. Cur. S. Clem. Ch., N.Y.C., 1897-98; S. Barn. Ch., Brooklyn, N.Y., 1898-99; Holy Cross Ch., Kingston, N.Y., 1899-1900; S. Mark's Ch., Springfield, Vt., 1901-04; Ch. Holy Spirit, Kingston, N.Y., 1904-14; Cur. Chr. Ch., Elizabeth, N.J., 1915-25. Chapl. Bd. Chr. Soc. Serv., Dio. N.J., 1925-38.

FISH, Samuel C. Died March 26, 1941. For data see Edition 1938.

FISHBURNE, Charles Cochran, Jr. (Sw.Va.), Church St., Martinsville, Va.—R. Chr. Ch., June, 1935—b. Sumter, S.C., Nov. 7, 1902; s. Charles Cochran Fishburne and Alma Virginia (Ingram) Pub. Schs., Columbia, S.C.; Un. S. C. B.A., and M.A.; V. T. S., B.D. D—1930, P—1931, Bp. Finley. m. Eirene Mayers, May, 1935. In-c. S. John's, Winnesboro, S. Mark's, Chester, and S. Pet., Great Falls, S.C., 1931-35.

FISHER, Frank Reginald (Roch.), 278 Hazelwood Terrace, Rochester, N.Y.—R. S. Mark's and S. John's Ch., Dec., 1933—b. Geneva, N.Y., Mar. 28, 1900; s. Frank Marion Fisher and Emma (Robson) Geneva Gram, and H. Schs.; Hob., B.S., 1923; G. T. S., 1928. D—June 3, 1928, P—Feb. 3, 1929, Bp. Ferris. m. Janet Crosby Brown, Apr. 13, 1936; c. one. R. Gr. Ch., Scottsville, and S. Andr. Ch., Caledonia, N.Y., 1928-33.

FISHER, George Alfred (Ky.), Ch. of Our Merciful Saviour, 11th and Walnut Sts., Louisville, Ky.—R. Ch. of Our Merciful Sav., 1939—D—Sept. 21, 1917, Bp. Kinsman; P—Sept. 22, 1918, Bp. Rhinelander. S. Monica's Chapl., Washington, D.C., 1919-29; In-c. S. Ambr. Ch., Raleigh, N.C., 1929-39.*

FISHER, Stanley Ross (Ma.), Hanover, Mass.—R. S. Andr. Ch., Jan., 1935—b. Cleveland, O., Nov. 12, 1880; s. Rev. Oren D. Fisher and Mary Lucretia (Noble) Chauncey Hall, Boston, Mass.; King's Coll., London Un., Eng., B.A.; Yale Div. Sch., Mus. B. Sac., 1904, B.D. 1907, D—Oct., 1934, Bp. Sherrill; P—May, 1935, Bp. Babcock. m. Estelle Lindell Coleman, 1906; c. two. Congr. Min., 25 yrs. Mem. Am. Guild of Organists. Instr. Hist., Ch. Music and Litgr., Yale Div. Sch.; Co-Pastor, Am. Ch. in Paris, 1918-21; Mem. Fact-Finding Cmssn. in China, auspices Int. Soc. and Rel. Research, 1930-31.

FISHER, Rt. Rev. Charles, 3405 Greenwood, Baltimore, Md.—Retired Bp., May, 1936—b. New Brunswick, N.J., Mar. 16, 1868; s. William Henry Fiske and Mary (Houghton), S. Steph., S.T.D., 1912; G. T. S., B.D., and S.T.D., 1916; Syr. Un., L.L.D., 1916, Litt.D., 1930; Hamilton Coll., D.D., 1921; Hob., L.H.D., 1925, D—1896, P—1897, Bp. Scarborough. Con. Bp. Sept. 29, 1915, by Bps. Tuttle, Weller, Chas. T. Olmsted, Griswold, Darlington, Reese, Kinsman, Harding, Murray, m. Elizabeth Curlett Crampton, Baltimore, Md., 1901, Assoc. Mssn., Trenton, N.J., 1896-98; R. S. Paul's Ch., Westfield, N.J., 1898-1901; Ch. Transfig., Phila., 1901-02; S. John's Ch., Somerville, N.J., 1902-08; S. John's Ch., Norristown, Pa., 1908-10; S. Mich. All Ang. Ch., Baltimore, 1910-15; Bp. Coadj., Dio. C.N.Y., 1915-24; Bp. Dio. C.N.Y., 1924-36. Trust. G. T. S. Author: "The Religion of the Incarnation" (1908); "The Church: What It Stands For and What It Does" (1909); "Sacrifice and Service" (1916); "Back to Christ" (1917); "The Experiment of Faith" (1918); "The Faith by Which We Live" (1919); "The Perils of Respectability" (1920); "The Christ We Know" (1927); "The Confessions of a Puzzled Parson" (1928); "The Real Jesus" (in collaboration with Prof. B. S. Easton) (1929); "Calvary Today" (1930); "From Skepticism to Faith" (1934). Frequent contributor to Atlantic Monthly, Harper's, Scribner's, Forum and other magazines, contributor to various collections of essays on modern problems, symposia, etc.; pamphlets.

FITTS, Frederic Whitney (Ma.), 40 Linwood St., Roxbury, Boston, Mass.—R. S. John's Ch., Roxbury, 1908—b. Lowell, Mass., Apr. 11, 1872; s. Frank Eugene Fitts and Charlotte Isadora (Whitney), Mass. Tech. Inst., 1893; Harv., 1902; E. T. S., B.D., 1901. D—1901, Bp. Lawrence; P—1902, Bp. Worthington. m. Clara Eliza Atwood, 1917, Cur. Calv. Ch., N.Y.C., 1901-02; Assoc. P. S. Steph. Ch., Boston, 1902-07; Assoc. R. S. John's Ch., Roxbury, 1907-08.

FITZ, Frank (Ma.), 31 Lenox St., Boston, Mass.—Vic. Ch. of S. Aug. and S. Mart. Jan., 1925—s. Nich. Coll., Lansing, Eng. D—1901, Bp. Willis; P—1902, Bp. Restarick. Sacrist., S. Andr. Cathd., Honolulu, 1898-1906; P-in-c. Hawaiian Congreg., 1902-06; Princ. Iolani Sch., Honolulu, 1901-06; Warden, Aliiolani Coll., 1906-09; Cur. Ch. S. John the Evang. and Asst. Ch. SS. Aug. and Mart., Boston, 1909-25.

FITZGERALD, George Lakin (Conn.), 110 Marvel Rd., New Haven, Conn.—R. Ch. of S. Jas. the Apos., Sept., 1936—b. Milford, Mass., Feb. 26, 1903; s. Thomas Henry Fitzgerald and Ada Mary (Lakin), H. Sch., Milford, 1920; S. Steph. Coll., 1920-22; Br., B.A., 1924, M.A., 1931; Berk., 1927. D—May, 1927, P—Nov., 1927, Bp. Perry. m. Elsie Hamlin (Rush) Hawk, June 25, 1927; c. two. Mssy-in-c. S. Thos. Ch., Greenville, R.I., 1927-36.

FITZGERALD, John Henry (L.I.), 7301 Ridge Blvd., Brooklyn, N.Y.—R. Chr. Ch., Bay Ridge, Brooklyn, 1915—Secy. Dio. L.I., 1925—Rgrstr., 1940—b. Milford, Conn., Aug. 17, 1885; s. Rev. John Henry Fitzgerald and Helen Maria (Roberts), Bacon Acad., Colchester, Conn.; Yale, B.A., 1908; Berk., 1911, B.D. (Hon.), 1935. D—1911, P—1912, Bp. Brewster. m. Gertrude A. Sexton, June 30, 1928; c. two. Cur. S. John's Ch., Waterbury, Conn., 1911-15. Asst. Secy., House Bishops, 1928, '34, '37. Secy., 1940. Trust. Berk., 1931—

FITZPATRICK, Ernest James (F.L.), 312 E. Main St., Plymouth, Wis.—R. S. Paul's Ch., Aug., 1928—b. Toronto, Can., 1892; s. Frederick Wm. Stanley Fitzpatrick, M.D., and Frances Biginz (Pelham), Un. Minn.; Sea., 1925. D—Mar., 1925, Bp. Faber; P—May, 1927, Bp. Fox. m. Nell Clement, July 27, 1926; c. one. In-c. Calv. Ch., Roundup, Mont. Dioc. Secy., J. and E. Mssn., 1933. Trust. Dio. F.L., 1937.

FITZPATRICK, Frank Norman (N.J.), Allen University, Columbia, S.C.—Prof. Sociol., Philos., and Psychol., 1930—b. Marion, S.C., July 10, 1887; s. Alexander Fitzpatrick and Margaret Anne (Holder), Howard Un., Acad., 1911; Howard Un., B.A.; Colmb. Grad. work, 1916-18; G. T. S., B.A., 1915-18; S. John's Coll., Brooklyn, M.A., 1929; Allen Un., D.D., 1930. D—June, 1918, Bp. Harding; P—Dec., 1918, Bp. Demby. m. Catherine Lorraine Hoover, Aug. 6, 1931; c. two. P-in-c. Ch. Redeem., Oklahoma City, Okla., 1918; P-in-c. S. Mark's, Plainfield, N.J., 1921-25. Dean, Coll. Liberal Arts, 1930-33, '36.*

FITZ-SIMON, Edmund Watson (S.H.B.). D—June 26, 1910, Bp. Partridge; P—Dec. 18, 1910, Bp. Greer. Cur. S. Mary's Ch., Tuscon, N.Y., 1910.*

FITZ-SIMON, William (S.H.B.), Morgan Grenfell, London, Eng. D—Jan. 4, 1903, P—July 26, 1903, Bp. Coleman.*

FLAGG, John, O.H.C. (C.), West Park, N.Y. D—June, 1935, Bp. Manning; P—Dec., 1935, Bp. Stewart.

FLANAGIN, Ross Harrison (N'k.), 152 Magnolia Ave., Hillsdale, N.J.—Vic. Holy Trin. Mssn., Hillsdale, Sept., 1934—s. Luke's, Dumont, Feb., 1940—b. Sykesville, N.J., Oct. 8, 1888; s. William Givens Flanagan and Sarah Lyons (Platt), Rut., B.A., 1916; Milton Coll., M.A., 1937; G. T. S. (non-Grad.), D—1920, P—1921, Bp. P. Matthews. m. Theodora Madeleine Oley, July 13, 1919; c. two. R. S. Andr. Ch., Bridgeton, N.J.; R. S. Paul's Meml. Ch., Oaks, Pa.; S. Luke's Ch., Newtown, Pa.; Vic. S. Pet., Washington, S. Jas., Delaware, S. Luke's, Hope, N.J., 1929-34. Mem. Phi Gamma Delta. Former Chapl. (1st Lt. O. R. C.) U. S. Army; Mem. Amer. Leg., Past Commander, Post 95, Bridgeton, N.J.

FLEETWOOD, William Webster (L.A.), 450 El Camino, Beverly Hills, Cal.—R. All SS. Ch.—b. Marquette, Mich., June 8, 1875; s. Rev. Benjamin Franklin Fleetwood and Helen (McDole), W. T. S., 1900; Un. So. Cal., D.D., 1939. D—1900, P—1900, Bp. McLaren. m. Alice M. Cobban, 1902. Ch. Transfig., Chicago, 1900-06; S. Mark's Ch., Durango, Colo., 1906-08; R. Ch. Gd. Shpd., Ogden, Utah; Dean, S. Mark's Cathd., Salt Lake City, Mem. Coun. Adv.

FLEMING, Andrew. Died June 7, 1938. For data see Edition 1938.

FLEMING, Frederic Sydney (N.Y.), 73 Trinity Place, New York, N.Y.—R. Par. of Trin. Ch., 1932—b. Calais, Me., Mar. 7, 1886; s. John Fleming and Isabel Maude (Crawley), Lewis Inst.; Priv. Tutoring; W. T. S., S.T.B., 1911, D.D., 1933 (Hon.); Nash, D.D. (Hon.), 1926; Hob., L.L.D., 1933 (Hon.); G. T. S., S.T.D., 1935 (Hon.); Un. So., D.C.L., 1938 (Hon.). D—June, 1911, P—Dec., 1911, Bp. C. P. Anderson. m. Margaret Moore, Nov. 4, 1916. Cur. S. Barth. Ch., Chicago, 1911; P-in-c. S. Paul's Ch., La Salle, Ill., 1912-15; R. Ch. of Atone., Chicago, 1915-27; S. Steph. Ch., Providence, R.I., 1927-30; Vic.

Chap. Interces. Trin. Par., N.Y.C., 1930-32. Elected Bp. Coadj. Dio. N.Ind., Oct. 23, 1924, declined. Elected Bp. Dio. O., Oct. 29, 1924, declined. Exam. Chapl. and Mem. Stndg. Comm., Dio. N.Y. Trust. following: G. T. S.; Colmb. Un.; Cathd. of S. John the Divine; Leake and Watts Orphan Home; Sailors' Snug Harbor; City Mssn. Soc.; Soc. for Promoting Religion and Learning; Amer. Ch. Bldg. Fund Cmssn.; N.Y. P.E. Public Sch. Mem. Natl. Coun.; Seamen's Ch. Inst.; S. Geo. Soc.; The Pilgrims Century Assn.; Down Town Assn.; University Club; N.E. Soc.; English Speaking Union; Marine Soc. Dep. Gen. Conv., 1922, '25, '34, '37, '40.

FLEMING, Samuel Chew Williams (Md.), Sykesville, Md.—R. Holy Trin. Par., Carroll Co., 1939—b. Baltimore, Feb. 21, 1915; s. Henry Little Fleming and Priscilla Elizabeth (Williams). Balt. City Coll.; Johns Hop. B.A., 1935; V. T. S., B.D., 1938. D—1938, P—1939, Bp. Helfenstein.

FLETCHER, Custis (Ky.), 809 Kentucky Ave., Paducah, Ky.—R. Gr. Ch., 1918—b. Accomac Co., Va., Aug. 27, 1878; s. Thomas Edgar Fletcher and Eliza Custis (Drummond). Roa., B.A., 1901; V. T. S., B.D., 1909. D—1904, P—1905, Bp. Randolph. m. Margaret Mary Pressley, Temple, Tex., Jan. 28, 1913; c. four. Tazewell, Va., 1904-07; R. Fort Thomas, Ky., 1907-11; Chr. Ch., Temple, Tex., 1911-18. Dep. Gen. Conv., 1925, '28, '31, '34, '37, '40. Dean Paducah Convo., 1928-34.

FLETCHER, Custis, Jr. (S.Bra.), Av. Belem, 320, (P.O. Box No. 68), Porto Alegre, Rio Grande do Sul, Brazil—R. Ch. Ascen., 1940—b. Temple, Texas, Nov. 17, 1913; s. Rev. Custis Fletcher and Margaret Mary (Pressley). Augusta Tighman H. Sch. and Epis. H. Sch.; Un. Ky. B.A., 1936; V. T. S., B.D., 1939. D—1939, Bp. Clingman; P—1940, Bp. W. M. M. Thomas. m. Frances Thompson Taylor, July 27, 1939.

FLETCHER, Edwin Richmond (Ind.), Bloomington, Ind.—Hon. Asst. Trin. Ch., D—May 31, 1936, Bp. Francis. Lay-Reader, forty years.*

FLETCHER, Joseph Francis, III (S.O.), 639 June St., Cincinnati, O.—Dean, Grad. Sch. of Applied Religion, Jan., 1936—b. Newark, N.J., Apr. 10, 1905; s. Joseph Francis Fletcher, II, and Julia (Davis). Un. W. Va., B.A.; Yale; Un. London, Sch. of Econ.; Berk., B.D., S.T.B.; Ken., S.T.D., 1938. D—June, 1929, P—Aug., 1930, Bp. Gravatt. m. Forrest Hatfield, Apr., 1929; c. two. Chapl., Tehr., Hist. Philos. and Bible, S. Mary's Sch. and Jr. Coll., Raleigh, N.C., 1932-36. Author: "The Church and Industry," 1930.

FLETCHER, Robert Capers (Ala.), 1416 So. 13th St., Birmingham, Ala.—Mssy. to the Deaf, Prov. of Sewance, 1929—b. Arab, Ala., June 11, 1900; s. Rev. Jefferson Dewey Fletcher and Minnie (Cobb). Albertville Gram. Sch.; Ala. Sch. for the Deaf; Gal'det, B.A., 1926; Un. G. Penn., 1926-29; P. D. S., 1929. D—1929, P—1930, Bp. W. G. McDowell. m. Estelle Collins Caldwell, July 9, 1930; c. four. Chrmn. Bd. Trust. Dixie Home for Aged Deaf and Blind, 1932-38; Pres. Ala. Assn. of Deaf, 1940-43; Mem. Bd. Trust. Natl. Assn. of Deaf, 1940-43.

FLICK, George Frederick (C.), 6336 Kenwood Ave., Chicago, Ill.—P. c. All Ang. Ch. (Deaf), 1908—, and Gen. Mssy. Deaf, Dios. Mil. Eau Claire, Quincy and Sp.—b. Cincinnati, Aug. 18, 1877; s. Christian Frederick Flick and Louisa (Herbst). Gal'det Coll., B.S., 1903; V. T. S., 1906. D—1906, P—1907, Bp. Satterlee. m. Amelia B. Rouse, Baltimore, Md., Oct. 24, 1906. Asst. Mssy. in So., 1906-08.

FLIEDNER, August Christian (N.J.), Arlington, N.J.—Retired—D—Jan. 16, 1894, P—Aug. 26, 1894, Bp. Brooke. R. Trin. Ch., Irvington, N.J.; R. Chr. Ch., Danville, Pa.; R. S. Barn. Ch., Burlington, N.J.*

FLINT, Homer Abial (P.), 325 Oliver Ave., Pittsburgh, Pa.—Dioc. Exec. Secy., 1920—, and Secy.-Treas. Bd. Trust., 1920—b. Northfield, Vt., Mar. 21, 1875; s. John Hackett Flint and Phoebe Helen (Andrews). Dartmouth; S. Steph., B.A., 1897, M.A., 1909; Un. N. Y., M.A., 1900; West. Un. Pa. (now Un. Pittsburgh), Ph.D., 1906; G. T. S., 1900, B.D., 1901. D—1900, Bp. Whitehead. m. Theodora May Plumley, Nov. 14, 1900; c. two. Cur. S. Phil. Ch., Pittsburgh, Pa., 1900-01; Assoc. R. Chr. Ch., Pittsburgh, Pa., 1901-03; Archd., Dio. P.; Chapl. Laymen's Mssy. League, 1903-07; R. Chr. Ch., Montpelier, Vt., 1907-15. Exam. Chapl.; Mem. Stndg. Comm., Dio. Vt.; R. Ch. the Nativ., Crafton, Pa., 1916-18; R. S. Pet. Ch., Pittsburgh, 1918-20. Mem. Dioc. Coun., 1919—Dep. Gen. Conv., 1922, '25, '28, '34, '37, '40. Mem. Cathd. Chapter, 1928-29.

FLISHER, Leonard Hawkins (Conn.), The Rectory, Middle Haddam, Conn.—Vic. S. John's Chap., East Hampton, Chr. Ch., Middle Haddam, June, 1937—b. Waterbury, Conn., Mar. 20, 1911; s. William Henry Flisher and Catherine Blanche (Hawkins). H. Sch., Watertown, Conn.; Lehigh Un., B.A., 1934; G. T. S., S.T.B., 1937. D—June 15, 1937, P—Dec. 17, 1937, Bp. Budlong. m. Mildred-Louise Leibfried, Oct. 28, 1939.

FLOCKHART, John (S.D.), Dell Rapids, S.D.—Retired, 1933—b. Ballarat, Australia, Jan. 8, 1859; s. John Flockhart and Janet (Seaton). West. Coll., 1886; Sea.,

B.D., 1898, D.D., 1930. D—1897, Bp. Gilbert; P—1898, Bp. Whipple. m. (1) Mary Edwards, July 21, 1886, (2) Menella G. Van Soter, Nov. 19, 1924. R. S. Matth. Ch., Chatfield, Minn., 1897-99; Chr. Ch., Benson, Minn., 1899-1901; Gr. Ch., Montevideo, Minn., 1901-02; In-c. Yankton Indian Mssn., S.D., 1902-1929; In-c. Ch. Redem., Flandreau and Ch. of Living Water, Dell Rapids, S.D., 1929-33. Exam. Chapl., 1907-33.

FLOCKHART, John Edwards (Ia.), 1428 Locust St., Dubuque, Ia.—R. S. John's Ch., Nov., 1923—b. Madagascar, Apr. 26, 1887; s. Rev. John Flockhart and Mary (Edwards). Yankton Coll.; G. T. S., non-grad. D—1910, P—1913, Bp. Millspaugh. m. Gwendolyn Aylmer Wolfe, 1918. Asst. Chr. Ch., Staten Island, N.Y., 1911-12; R. S. Paul's Ch. Manhattan, Kan., 1912-14; S. Andr. Ch., Omaha, Neb., 1914-18; Trin. Ch., Norfolk, Neb., 1918-20; Chr. Ch., Lead, S.D., 1920-23. Mem. Dioc. Coun., Dio. Neb.; Mem. Bp. and Coun.; Chrmn. Field Dept., Dio. Ia.; Chrmn. Dioc. Dept. Mssns.

FLOCKHART, Robert Seaton (Conn.), 830 Whitney Ave., New Haven, Conn.—R. S. Thos. Ch., Sept. 1934—; Chrmn. New Haven Archdly. Budget and Program Comm., 1941—; Mem. Dept. Budget and Program, Dio. Conn., 1941—b. Plymouth, Eng., Jan. 15, 1889; s. Rev. John Flockhart, D.D., and Mary (Edwards). Pub. Sch., Yankton, and St. Nor., S.D.; Friends' Un.; G. T. S., 1911-14 (Tab.), D.D., 1927. D—1914, P—1915, Bp. Millspaugh. m. Marguerite Alice Meyer, Omaha, Neb., Jan. 10, 1917; c. one. R. Gr. Ch., Chanute, Kan., 1914-15; Assoc. R. All SS. Ch., Omaha, Neb., 1915-17; Ch. Resurr., Fern Bank, Cincinnati, O., 1917-20; Ch. Ascen., Wyoming, Cincinnati, O., 1920-23; S. Thos. Ch., Sioux City, Ia., 1923-29; S. John's Ch., Western Run Par., Md., 1929-34; S. Thos. Ch., New Haven, Conn., 1934—; Dean Des Moines Dnry., Ia., 1926-29. Mem. Bp. and Coun., 1927-29; Chrmn. Dioc. Dept. Mssns., 1927-29; Mem. Dioc. Dept. Christian Soc. Serv., 1927-29; Dioc. Chrmn., Evangelization Com., 1928; Del. Prov. Syn., 1923, '26, '28; Natl. Crusader, 1927; Dep. Gen. Conv., 1928. Assoc. Secy. Field Dept., Natl. Coun., 1928-32. Mssnr., Dioc. Prchng. Mssns., Washington, D.C., 1930-32; Mem. City Mssn. Staff, Baltimore, 1929-34; Mem. Faculty Racine Conf., 1931. Leader Clergy Confs., Dio. Me., 1931; Chapl., Hannah More Acad., Baltimore, 1933-34; Instr. Md. Dioc. Nor. Sch., 1933-34. Pres. New Haven Clerical Assn., 1935-37; Pres. Ch. Mssn. Assn., New Haven, Conn., 1935-37; Dioc. Forward Movement Cmssn., 1936—; Comm. on Old Age Benefits, Dio. Conn., 1937—; Mem. Faculty Pomfret Dioc. Conf., Conn., 1936-37.

FLORENCE, Porter Frazier (Tenn.), 1201 Ninth Ave. N., Nashville, Tenn.—P—in-c. S. Pet. Ch., Apr., 1937—b. Nautauga, Ala., Nov. 25, 1902; s. Porter F. Florence and Pauline Rebecca (Ramsey). H. Sch., Birmingham, Ala.; Birmingham So. Coll., B.A., 1924; Emory Un., 1925. D—May 31, 1931, P—June 7, 1932, Bp. Maxon. m. Harriett Elizabeth Schuessler, 1928; c. two. In-c. Thankful Meml. Ch., Chattanooga, Tenn., 1931-34.

FLOYD-JONES, Elbert (N.Y.), Cold Spring, N.Y.—R. S. Mary's in-the-Highlands, 1895—b. Poughkeepsie, N.Y., Apr. 7, 1867; s. Elbert Floyd-Jones and Mary Caroline (Wigham). Berk. Sch., N.Y.; Colmb., B.A., 1889, M.A., 1890; Un. Medal for service and achievement, 1929; G. T. S., S.T.B., 1893, Oxford, Eng., 1893 (Non-Grad.). Webster Un., Atlanta, Ga., D.D., 1922. D—1893, P—1894, Bp. Potter. Asst. S. Phil. in-the-Highlands, Garrison, N.Y.; Calv. Ch., N.Y.C. Author: "History of St. Mary's Church in the Highlands" (1920); "A Relic of the Highway, Origin and Use of Mile Stones" (1923); "Cold Spring Fire Co. No. 1" (1926).

FLYE, James Harold (At.), St. Andrews, Tenn.—Asst. and Instr. S. Andr. Sch., Sept. 1, 1918—b. Bangor, Me., Oct. 17, 1884; s. James Flye and Mary Abigail (Simpson). Yale, B.A., 1910; Un. Va., M.A., 1912; G. T. S., 1915. D—1915, Bp. Lines, Actg. for Bp. C. K. Nelson; P—1915, Bp. C. K. Nelson. m. Grace Eleanor Houghton, Mansfield, O., Jul. 15, 1915; R. S. Steph. Ch., Milledgeville, Ga., 1916-18.

FOGARTY, Joseph Wilson (S.H.B.), In England. D—June 5, 1898, Bp. of Qu'Appelle; P—Aug. 11, 1901, Bp. Brewer.*

FOHNER, Grover C. (Er.), 162 Madison Ave., Brookville, Pa.—In-c. Holy Trin. Ch., 1934—D—June 30, 1931, P—June 6, 1932, Bp. Ward. Formerly Presbyt. Min. Cur. S. John's Ch., Sharon, Pa., 1931-32; S. Clem., Greenville, Pa., 1932-34.*

FOLAND, Howard Lane (W.M.O.) 505 E. Walnut St., Nevada, Mo.—R. All SS. Ch., 1940—b. Coffeyville, Kan., May 22, 1908; s. George William Foland and Lucinda Maude (Lane). Rogers H. Sch., Ark.; W. U.; Ken., B.A., 1938; S.-W. T. S., D—1940. Lay-R-in-c. S. John's, Mt. Prospect, Chicago, 1939-40.

FOLEY, Francis James (C.), 1121 No. Humphrey Ave., Oak Park, Ill.—P—in-c. Ch. Gd. Sam., June, 1938—b. Chicago, June 30, 1906; s. James J. Foley and Elizabeth Anna (Zimmermann). Harrison H. Sch., Chicago; Crane Jr. Coll., Chicago; Lewis Inst., B.S.; S.-W. T. S., S.T.B., 1936. D—May 26, 1936, P—Dec. 31, 1936, Bp. Stewart. Asst. P. Ch. Epiph., Chicago, 1936-38.

FOLEY, William Dwaine (L.A.), 1705 W. 105 St., Los Angeles—Vic. Holy Conf. Ch., 1938—; b. Indianapolis, Ind., Apr. 6, 1890; s. Remmy John Foley and Mary May (Magers). Pub. Sch., Omaha, Neb.; Un. Minn., B.A.; Sea., 1918, B.D. D.—Dec., 1917, Bp. A. L. Williams; P.—Jan., 1919, Bp. E. Fawcett. m. Gertrude Dallach, Jan. 1, 1921; c. two. R. Gr. Ch., Galesburg, Ill., 1919-21; R. S. Mark's Ch., Lake City, Minn., 1926-30; R. S. Paul's Ch., Marshalltown, Ia., 1930-37.

FOOTE, Francis Penn (Cal.), 301 Chapin Lane, Burlingame, Cal.—R. S. Paul's Ch., 1939—; b. Tusculum, Ala., Feb. 16, 1901; s. James Adonijah Foote and Ruth (Penn). H. Sch., Los Angeles; Un. So. Cal., B.S., 1922; Phila. Div. Sch., S.T.B., 1930. D.—July, 1930, Bp. Gooden; P.—Jan., 1931, Bp. Stevens. m. Helen Ruth Snyder, Sept. 21, 1933. Cur. All SS. Ch., Pasadena, Cal., 1930-35. R. S. Cross Ch., Hermosa Beach, Cal., 1935-39. Vice-Chrmn. Dioc. Dept. Soc. Service, Dio. L.A., 1938-39; Mem. Dept. Chr. Educ. and Chrmn. Com. on Young People's Work, Dio. L.A., 1938-39; Advisor to House of Young Churchmen, Dio. Cal., 1940.

FOOTE, Norman Landon (Mont.), St. Paul's Rectory, Virginia City, Mont.—In-c. Mssns. in Madison Co., 1940—; b. Saratoga Springs, N.Y., Nov. 30, 1915. Pub. Schs., Saratoga; Ham., P., 1937; G. T. S., 1940. D—May 27, 1940, Bp. Oldham; P—Dec. 18, 1940, Bp. Daniels. m. Carolyn Hope Swayne, June 1, 1940.

FOOTE, Robert Bonner Bowler (Conn.), Darbrook Drive, N. Compo Rd., Westport, Conn.—Retired—; R. Emer. Chr. Ch., E. Norwalk, Conn., 1939—; b. Cincinnati, O., Mar. 15, 1867; s. Edward Augustus Foote and Sarah Aborn (Bowler). Un. Cin.; Ken. B.A., 1896; Bex.; G. T. S., 1897, B.D., 1913. D—1897, P—1898, Bp. Vincent. m. (1) Julia Peet Benson, 1908, (2) Nina Perry, 1915. In-c. Trin. Mssn., Cincinnati, 1897-1900; Ch. Mssn., Kennedy Hts., O., 1897-1900; Assoc. Mssn., Cincinnati, O., 1898-1900; Trin. Mssn., Terre Haute, Ind., 1900-03; Asst. Trin. Cathd., Cleveland, O., 1903-06; Vic. Trin. Mssn., Anderson, S. Paul's Mssn., Alexandria, S. Steph. Ch., Elwood, Ind., 1906-10; Asst. S. Mark's Ch., N.Y.C., 1910-12; Asst. Ch. Holy Conf., N.Y.C., 1912; Assoc. R. Ch. Holy Trin., Brooklyn, N.Y., 1913-20; R. Chr. Ch., E. Norwalk, Conn., 1921-39. Pres. Norwalk Coun. of Chs., 1938-40. Pub.: "The Hope of the World," a booklet of Hymns and Poems.

FORBES, Charles Abbott, S.S.J.E. (Cal.), 980 Memorial Dr., Cambridge, Mass.—Asst. P. Ch. of S. John Evang., Boston, 1938—; b. Lee, N.H., Dec. 14, 1886; s. Rev. Washington Horace Forbes and Jennie Florence (Abbott). Gould Acad., 1907; Dart. Coll., B.A.; Nash., 1917. D—1916, P—1917, Bp. Weller. Asst. Ch. S. John Evang., Boston, 1917-21; Asst. Ch. Adv., San Francisco, 1921-38.

FORBES, James McMurdo (O.), 2800 Coleridge Rd., Cleveland Heights, O.—Retired, 1926—; b. P. E. Is., Can., 1856; s. John Forbes and Ann (Nicholson). Windsor Coll. D—1889, P—1890, Bp. Courtney. m. E. Josephine Brown-Whitney, Ashtabula, O., May 12, 1909. Alberton, P.E.I., 1889-99; Crapaud, P.E.I., 1899-1900; Belmont, N.Y., 1900-02; Gr. Ch. (So.), Cleveland, O., 1902-07; Ashtabula, O., 1907-12; S. Paul's Ch., Put-in-Bay, O., and Adj. Is., 1912-19. Gr. Ch., Ravenna, O., 1919-24; S. Paul's Ch. and In-c. Adj. Is., Put-in-Bay, O., 1924-26.

FORBES, Kenneth Ripley (Conn.), 41 Rex Ave., Chestnut Hill, Pa.—Chapl. Phila. City Mssn., 1940—; b. Newton Center, Mass., June 7, 1878; s. Gustavus Forbes and Frances Louisa (Ripley). Br. Un., 1900; E. T. S., B.D., 1907. D—1907, P—1908, Bp. Lawrence. m. Ellen Elizabeth Barker, Boston, Mass., Feb. 5, 1908; c. three. R. S. Steph. Ch., Fall River, Mass., 1907-10; Vic. S. Mary Free Ch. for Sailors, East Boston, Mass., 1910-17; R. S. Jas. Ch., Roxbury, Mass., 1917-29; R. S. Andr. Ch., Stamford, Conn., 1929-40.

FORBES, Thomas Semmes. Died May 27, 1939. For data see Edition 1938.

FORD, Charles Halsey Lindsley. Died March 13, 1939. For data see Edition 1938.

FORD, Edward Henry. Died April 23, 1938. For data see Edition 1938.

FORD, Edwin Shepard (N.Y.), Sparta, N.J.—Vic. W. Counties Mssn., S. Mary's Ch., Sept., 1920—; P-in-c. Gd. Shpd. Ch., Hamburg, and R. S. Thos. Ch., Vernon, N.J., 1919—; b. Grand Rapids, Mich., Mar. 11, 1889; s. Edwin Pierson Ford and Louise Chapin (Shepard). Morris Acad.; Princ., Litt.B., 1913; E. T. S. D—June 2, 1918, Bp. Stearly; P—Apr. 1, 1919, Bp. Lines. m. Dorothy Quinby Applegate, Feb. 12, 1919; c. four.

FORD, John Gale (W.Veb.), 2408 E. Webster Pl., Milwaukee, Wis.—Non-Par.—D—May, 1930, P—May, 1932, Bp. Ivins. D-in-c. S. Paul's, Ashippun, Wis., 1930; Asst. S. Mark's Ch., Milwaukee, Wis., 1932; Mssy. S. Jos., Muller, Neb., 1932-34.

FORD, Williston Merrick (Cal.), 798 Sanchez St., San Francisco, Cal.—R. Holy Innoc. Ch., Mar., 1929—; b. Brooklyn, N.Y., June 23, 1886; s. Isaac Nelson Ford and Sevilla (Hawley). Harv. B.A., 1908; Camb., B.D., 1911. D—1911, Bp. Lawrence; P—1912, Bp. Davies. m. Anne Pat-

tello Campbell, Minneapolis, Minn., June 6, 1913. Cur. Chr. Ch., Fitchburg, Mass., 1911-13; Vic. S. Andr. Ch., Ayer, Mass., 1913-17; P-in-c. Mssn., Montrose, Olathe and Ouray, Colo., 1917-19; P-in-c. Mssn., Paso Robles, Cal., 1920-23; R. Ch. Incarn., San Francisco, 1923-28.

FOREMAN, Harrison William, 71 Utica St., Clinton, N.Y.—Retired, 1938—; b. Pierrepont Manor, N.Y., July 10, 1882; s. William Edgar Foreman and Estelle (Good-enough). H. Sch., Clinton, N.Y.; Hamilton Coll., B.A., 1903, M.A., 1906, D.D., 1936; G. T. S., 1906. D—June 10, 1906, P—Mar. 3, 1907, Bp. Olmsted. m. Florence Adelaide Nichols, Oct. 10, 1906; c. one. Asst. Mst. Boonville, Assoc. Mssn., Dio. C.N.Y., 1906-07; Asst. Gr. Ch., Utica, N.Y., 1907-09; R. Emm. Ch., Norwich, N.Y., 1909-17, and 1919-20; Chapl. U. S. Army, A.E.F., 1917-19; Archd. Dio. C.N.Y., 1920-26. Dep. Gen. Conv., 1922, '25, '37. Secy. Rural Work, Natl. Coun., 1926-30; Archd. Dio. Erie, 1930-38; R. Gr. Ch., Carthage, N.Y., 1938.

FOREMAN, Harrison William, Jr. (N.Y.), 417 E. 13th St., New York City—Asst. Vic. Gr. Chap. 1939—; b. New York City, Jan. 9, 1915; s. Rev. Harrison W. Foreman and Florence (Nichols). H. Sch., Erie, Pa.; Ham., B.A., 1936; G. T. S., S.T.B., 1939. D—1939, P—1939, Bp. Ward. m. Marion Briggs, Sept. 9, 1939.

FOREMAN, Max W. (Minn.), 312 Warren St., Mankato, Minn.—D—June 23, 1935, P—Dec. 23, 1935, Bp. Spencer. In-c. All SS. Ch., Nevada, Mo., 1935; Asst. S. Paul's Ch., Akron, O., 1931-38; S. John's, Mankato, Minn., 1938-40.

FORQUERAN, Lynnwood Oscar (S.O.), 605 Park Ave., Baltimore, Md.—Loc. Ten. Ch. Holy Cross, and actg. Librar., Md. Dioc. Libr., 1935—; b. near Lexington, Rockbridge Co., Va., Jan. 25, 1878; s. Joseph Forqueran and Lola M. (Carroll). Gram. Sch., Va.; Colmb. Correspondence Coll.; Newspaper Inst. of America; Private tutor and Powells Adv. Sch., N.Y.; V. T. S., 1921. D—1921, P—1923, Bp. Gravatt. m. Elizabeth G. Fleming, Aug. 31, 1920. R. S. Steph. Ch., Romney, W.Va.; Gr. Ch., Ravenwood, and S. John's Ch., Ripley, W.Va., 1924-27; R. Gr. Ch., Pomeroy, and S. Pet., Gallipolis, O., 1927-30.

FORRESTER, Donald Fraser (N.Y.), Chelsea Square, N.Y.—Asst. Prof. N. Test., G. T. S., June, 1922—; b. Pictou, N.S., Can., 1890; s. William Forrester and Helen Victoria (Donaldson). Pictou Acad.; Queens Un., B.A., 1913; G. T. S., 1918, B.D., 1919, S.T.M., 1922, S.T.D., 1925. D—1918, Bp. Hulse, for Bp. N.Y.; P—1919, Bp. C. S. Burch. m. Florence Edith Hickson, June, 1923.

FORSTER, Arthur Haire (C.), 815 Ridge Terr., Evans-ton, Ill.—Prof. Hellenistic Greek, and Librarian, S.W. T. S., 1931—; b. Ireland, Sept. 1, 1879; s. Arthur Newburgh Haire Forster and Margaret Selina (Thompson). Royal Sch., Enniskillen; Trin., Dublin, B.A., M.A., B.D., 1904; N. West. Un., Ph.D. D—1904, Bp. of Down; P—1905, Bp. Dublin. m. Christine Kammerer, 1916; c. three. Prof. N. Test. Lang. and Literature, W. T. S., 1921-30. Published: "Four Modern Religious Movements," 1919; "Pronunciation of Greek in New Testament Times," 1923. Assoc. Ed., "Anglican Theological Review."

FORSTER, Charles William (N.Y.), 9 Union St., Brandon, Vt.—Retired, 1940—; b. Dorchester, N.B., Nov. 11, 1880; s. John Baker Forster and Euphemia (Cooke). Mt. Allison Un., B.A., 1901; King's Coll., 1902. D—1904, P—1906, Bp. Kingston. m. Belle Sloan Fowler, May 5, 1925 (died Feb. 8, 1928). Cur. Chr. Ch., Frederickton, N.B., 1904-06; Cur. S. Matth. Ch., Worcester, Mass., and In-c. Chr. Ch., Rochdale, Mass., 1906-10; S. Jas. Ch., Providence, R.I., 1910-17; Emm. Ch., Newport, R.I., 1917-21; R. Chr. Ch., New Brighton, N.Y., 1922-40. Resigned, ill health.

FORSTER, Ernest Herman (Sh.), Amer. Ch. Mssn., Nanking, China—Mssy. Nanking area, May, 1940—; b. Bridesburg, Phila., Nov. 1, 1896; s. Rev. John Balthazar Forster and Elise (Gehring). Gram. and H. Sch., Phila.; Princ. Un., B.A., 1917; Johns Hop., grad. work, 1917-18; Phila. Div. Sch., 1925-26. D—June 24, 1926, Bp. Garland for Bp. Graves; P—Dec. 21, 1927, Bp. F. R. Graves. m. Clarissa L. Townsend, Nov. 19, 1936; c. one. Mstr. S. Paul's Sch., Baltimore, 1917, and Hdmstr., 1919-20; First Lt., Milit. Intell. Dept., U. S. Army. Tchr. Mahan Sch., Yangchow, 1920-37. P-in-c. Yangchow Sta., Amer. Ch. Mssn. Mem. Phi Beta Kappa.

FORSYTH, James Ernest. Died January 19, 1939. For data see Edition 1938.

FORSYTH, Warner Lewis (M.), Birmingham, Mich.—R. S. Jas. Ch., 1927—; b. Philadelphia, Mar. 7, 1893; s. Rev. Albert M. Forsyth, D.D., and Margaret M. (Smith). Epis. Acad., Phila.; McGuire's Sch., Richmond, Va.; S. Steph. Coll.; Un. So. June, 1918. D—1918, Bp. Gailor; P—Bpp. Gailor, Bratton, Reese, m. Millie O. Minor, 1919. Acting Dean, Chr. Ch. Cathd., New Orleans; R. Trin. Ch., Clarksville, Tenn.; R. Trin. Ch., Alpena, Mich., 1922-26; Asst. Gr. and S. Pet. Ch., Baltimore, 1926-27.*

FORSYTHE, William Essex (S.C.), Box 16, Waverly Mills, S.C.—P-in-c. Faith Meml. Ch., Waverly Mills, Holy Cross Ch., Brook Green, S. Cypr. Ch., Georgetown,

S.C., 1927—b. Jacksonville, Fla., Jan. 20, 1899; s. Rev. Andrew Maynard Forsythe and Mary Magdalene (McQueen), Edward Waters Coll.; Okla. Un., B.A.; Ind. Coll., Metaphysics, Ms.D.; Bp. Payne Div. Sch., 1925. D—June, 1925, Bp. Reese; P—1926, Bp. Delany. m. Ruby Ethel Middleton, Jan. 19, 1928; c. one. R. Ch. Atone., Walterboro, Ch. Med., Edisto Island, and Asst. Calv. Ch., Charleston, S.C., 1925-27.*

FORT, John Brett (W.Ma.), 11 Cotton St., Leominster, Mass.—R. S. Mark's Ch., Leominster, and Dioc. Dir. of Youth and Dir. Bucksteep Manor, 1937—b. Galway, N.Y., Oct. 18, 1899; s. George H. Fort and Elizabeth McClelland (Brett), Schenectady H. Sch.; Boston Un., B.R.E., 1924, M.A., 1930; Harv. Grad. Sch. Educ.; E. T. S., 3 yrs., half time spec. D—Feb. 20, 1935, P—Oct. 16, 1935, Bp. Sherrill. m. Marjory Creighton, Oct. 22, 1927. Asst. Min. All SS. Ch., Worcester, Mass., 1935-37.

FORTUNE, Frank Van Dusen (O.), 1120 Wellesley Ave., Steubenville, O.—R. S. Paul's Ch., Sept., 1939—b. Pittsburgh, Pa., July 15, 1910; s. Frank R. Fortune and Indie (Van Dusen), H. Sch., Wooster, O., Hyde Park H. Sch., Chicago; Un. So., B.A., 1932; Wooster Coll.; Cincinnati Summer Sch. Social Serv.; S. W. T. S., B.D., 1935. D—June 16, 1935, P—Feb. 24, 1936, Bp. Rogers. m. Frances Elizabeth Phillips, June 21, 1935; c. one. R. Gr. Ch., Defiance, O., 1935-36; Asst. S. Paul's Ch., Cleveland Hts., O., 1936-39.

FORTUNE, Roma Coxey (N.C.), Durham, N.C.—Mssy. to Deaf, Dio. N.C., 1919—D—1919, P—1929, Bp. Cheshire.*

FOSBROKE, C. Houghton (Ma.), 111 Hillside Rd., Franklin, Mass.—M-in-c. S. John's Ch., 1938—D—May 29, 1904, P—Sept. 25, 1904, Bp. Nicholson. R. Trin. Ch. and Chap., Elkridge, Md.*

FOSBROKE, Hughell Edgar Woodall, Chelsea Sq., N.Y.C.—Dean G. T. S., 1917—b. Wetherington, Worcestershire, Eng., Apr. 5, 1875; s. Charles Baldwin Fosbrooke and Charlotte (Elton), Harv. Un., 1893-95; Nash, B.D., 1901, D.D., 1909, LL.D., 1927; E. T. S., D.D., 1916; Colomb., 1923, D.D.; G. T. S., S.T.D., 1934; Boston Un., D.D., 1939. D—1900, P—1900, Bp. Nicholson. m. Blanche Esther Peter, St. Louis, Mo., June 12, 1901. Instr. Prep. Dept., Nash., 1900-02; Prof. Old Test. Exeg., same, 1902-09; Prof. Hist. and Relig. of Israel, E. T. S., 1909-16. Mem. House Dep., Gen. Conv., 1907.

FOSTER, Bert, Died September 5, 1940. For data see Edition 1938.

FOSTER, Frederick Arthur (N.T.), 9th and Fillmore Sts., Amarillo, Tex.—R. S. Andr. Ch., 1927—b. Metheringham, Lincolnshire, Eng., s. Charles Foster and Sarah (Aisthorpe), Lincoln Pub. Schs., Lincoln Technical, Special Course; Sea, D—1914, P—1916, Bp. McElwain. m. Harriet Elizabeth Cheesman, 1907. R. Emm. Ch., Rushford, Minn.; Gr. Ch., Carthage, Mo., 1918-27.*

FOSTER, Henry Sidney (Colo.) 1125 Marion St., Denver, Colo.—Retired, 1940—b. St. Joseph, Mo., Feb. 7, 1872; s. Lewis George Foster and Claire Alicia (Towles), Nash., B.D., 1894, D—1894, P—1895, Bp. Nicholson. m. Mary Eileen Sidley, 1900. S. Steph. Ch., Stoughton, Wis., 1894-96; S. Paul's Ch., Watertown, Wis., 1896-1900; R. Chr. Ch., Green Bay, Wis., 1900-07; R. S. Mark's, Denver, 1907-12; R. Ch. Ascen., Denver, 1912-40.*

FOSTER, James Edward (N.I.), 561 Adams St., Gary, Ind.—R. Chr. Ch., 1920—b. Bradford, Pa., 1887; s. James E. Foster and Ellen (Finley), Un. Chicago, Ph.B., 1911; W. T. S., 1915, S.T.B. D—1915, P—1915, Bp. Anderson. m. Mary Alice Saunders, 1923. In-c. All SS. Ch., Western Springs, Ill., S. Mary's Ch., Chicago, 1915-17; Chr. Ch., Streator, and R. S. Andr., Farm Ridge, Ill., 1917-20.

FOSTER, John Samuel (Colo.), 721 Main St., Montrose, Colo.—P-in-c. S. Paul's, Montrose, Gr. Meml., Olathe, S. John's, Ouray, S. Luke's, Delta, 1921—b. Backworth, New Castle-on-Tyne, Eng., Apr. 12, 1889; s. Thomas Foster and Sarah Dorothy (Foster), Sea, D—1918, P—1919, Bp. I. P. Johnson. m. Isabel Mowatt, Feb. 26, 1912; c. five. P-in-c. S. Jas. Ch., Pueblo, and S. Pet. Ch., Walsenburg, Colo., 1918-21.

FOSTER, John William (N.J.), 1405 E. 7th St., Plainfield, N.J.—Retired, 1935—b. Glossop, Eng.; s. Joseph Foster and Sarah (Robinson), Providence, O., B.A., 1904, D.D., 1905; King's Coll. Un., M.A., 1919; New Brunswick, 1897, D— and P—1903, Bp. Doane. m. Elizabeth Van Arsdale Case; c. four. R. S. Pet. Ch., Hobart, N.Y., 1903-04; S. Paul's Ch., Steubenville, O., 1904-09; S. Luke's Ch., Marianna, Fla., 1909-23; Mssy-in-c. Chr. Ch., S. Andrew's, Fla., 1910-23; Gr. Ch., Crosswicks, N.J., 1923-25; R. S. John's, Sewaren, and P-in-c. S. Mark's, Carteret, N.J., 1925-35. Chapl. Bp. and Cmsn. of Endow. Dep. Gen. Conv., 1910, '13, '16.

FOSTER, Sampson W. (Miss.), 412 O'Hea St., Greenville, Miss.—R. Ch. Redeem., 1930—b. Vicksburg, Miss., Dec. 31, 1893; s. Charles Foster and Mary Ella (Bradley), Pub. Schs., Vicksburg, Miss.; Camp. C.; Lampton, Jackson, Miss., B.D., 1916, D—1930, P—1931, Bp. T. D. Bratton. m. Nellie B. West, Oct. 30, 1918; c. three.

FOSTER, Thomas (S.O.), 723 N. Wayne St., Piqua, O.—R. S. Jas. Ch., Dec., 1936—b. Darleston, Eng., Apr. 14,

1890; s. John Foster and Sarah Ann (Longmore), In business before entering ministry; Lawrence Coll.; Bex., 1922. D—1922, P—1923, Bp. Harris. m. Margaret Frances Crosby, Jan. 1, 1922. Mssy. Iron Co. Mssns., Crystal Falls, Mich., 1922-23; R. S. John's Ch., Negaunee, Mich., 1923-29; R. S. Steph., Escanaba, Mich., 1929-36.

FOULKES, Ernest Walter (Har.), 130 W. Jackson St., York, Pa.—Retired, Oct., 1937—b. Yorkshire, Eng., 1869; s. Rev. Francis Foulkes and Emma Jan (Darnell), Pub. K. E. Sch., Doncaster; Private Study for Ordination. D—1910, P—1912, Bp. Darlington. m. Emma Jane Stewart. Cur. York, Pa., 1910-13; R. Minersville, 1913-17; S. Mary's Ch., Rockport, Mass., 1916-17; Chr. Ch., Rochdale, Mass., 1917-21; New Milford and Great Bend, 1921; Chr. Ch., Clark Mills, N.Y., 1921-24; P-in-c. Lykens, Millersburg and Williamstown, Pa., 1924-28; R. S. Steph. Ch., Mount Carmel, Pa., 1928-29; P-in-c. Newport, Duncannon, Thompsonstown, Pa., 1929-31; R. Nativ. Ch., Newport, Pa., 1931-37.

FOURIER, Lucas G. Died July 15, 1940. For data see Edition 1938.

FOUST, Roscoe Thornton (Be.), 321 Wyandotte St., Bethlehem, Pa.—Dean, Pro-Cath. Ch. of the Nativity, May, 1937—b. Washington, D.C., May 23, 1901; s. Noah O. Foust and Pearl E. (Lord), Harv., Hob., B.A.; G. T. S., Grad. Work, 3 yrs. D—May, 1926, Bp. Manning; P—Dec., 1926, Bp. Stires. m. Mary Edith Sparks, June 9, 1926; c. four. Asst. S. Geo. Ch., Flushing, N.Y., 1926-27; R. Trin. Ch., Cranford, N.J., 1927-33; Chapl. U.S.M.A., West Point, N.Y., 1933-37. Chrmn. Field Dept., Dio. Be., 1938; Alt. Del. Gen. Conv., 1940; Mem. Dept. Mssns., Dio. Be., 1939; Chrmn. Com. on the Presiding Bp.'s 10 yr. Plan, Dio. Be., 1940. Mem. Phi Beta Kappa, Kappa Alpha.

FOWKES, A. Gordon (W.M.), 329 W. Lovell St., Kalamazoo, Mich.—R. S. Luke's Ch., 1932—b. Whitley Bay, Northumberland, Eng., 1894; s. William Henry Fowkes and Elizabeth (Lloyd), Gordon Coll.; Bede Coll., Durham Cath. Choristers' Sch., Newcastle Sch., Eng.; Lawrence Coll., Appleton, Wis., B.A., 1928; Nash., 1917, B.D., 1919. D—1916, P—1918, Bp. Weller. m. Lucy Baird, Jeffersonville, Ind., 1920. Mssy. Big Piney, Wyo., 1917-18; Canon Cath., Fond du Lac, Wis., 1918-20; R. Gr. Ch., Sterling, Ill., 1920-22; Asst. Gr. Ch., Oak Park, Ill., 1922-26; R. S. Thos. Ch., Neenah-Menasha, Wis., 1926-32. Mem. Stndg. Com. and Bp. and Exec. Bd., 1928-32; Chrmn. Dioc. Field Dept., 1929-32; Trust. Dio., 1931-32; alt Dio. F.L. Chrmn. Dioc. Field Dept., 1933—; Exam. Chapl., 1934—; Chrmn. Com. on Canons—; Mem. Dioc. Exec. Bd. and Dioc. Bd. Trustees. Mem. Dioc. Coun., 1932-34; Mem. Com. Canons, 1934; Trust. Nash. Theol. Sem. Del. Gen. Conv., 1931, '34, '37, '40.

FWOLVER, Cuthbert (Ma.), 4 Chaucey St., Cambridge, Mass.—M-in-c. S. Andr., Belmont, 1923—b. New Brunswick, 1880; s. Rev. Le Baron and Sarah A. Fowler, S. Steph. B.A., 1901; G. T. S., 1904, B.D., 1920, M.A.; Harv., 1924, D—1904, P—1905, Bp. Codman. D-in-c. Ft. Fairfield, Me., 1904-05; P-in-c. S. Geo. Mssn., Sanford, Me., 1905-10; Canon Prec. S. Luke's Cath., Portland, Me., 1910-16; Prof. Music and Instr., Latin, S. Steph. Coll., 1916-22; Asst. M. Chr. Ch., Cambridge, Mass., 1923-30. Rgrstr., Dio. Me., 1910-16; Mem. Bd. Rel. Educ., Dio. Me.

FWOLKES, Paschal Dupuy (Va.), Elm St., McLean, Va.—M-in-c. S. John's, McLean, and Holy Comf., Vienna, 1940—b. Nottoway Co., Va., July 26, 1915; s. Frank Vaughan Fowlkes and Lucy (Meriwether), McGuire's Un. Sch., Richmond, Va.; Un. Va., B.A., 1936; V. T. S., B.D., 1940. D—1940, Bp. H. St. G. Tucker. m. Elizabeth Rives Williams, June 22, 1940.

FOX, Charles George (Dal.), 2205 Fairmont Ave., Dallas, Tex.—Retired, 1938—b. Longford, Ire., Oct. 15, 1875; s. Charles Fox and Jane (Armstrong), Lislea Sch., Ire.; S. John's Coll., Winnipeg, D—1899, P—1901, Abp. Machray. m. Marjorie Helen Maltby, 1907, R. S. John's Ch., Glenwood, Minn.; R. Valley City, N.D., 1920-21; R. Calv. Ch., Sedalia, Mo., 1921-28; Chr. Ch., Springfield, Mo., 1928-31; R. Trin. Ch., Fort Worth, Tex., 1931-38. Capt. Chapl. 128th F.A. Mo. N.G.; Capt. Chapl. U. S. Army Reserve. Dir. Sedalia Cham. Commerce; Past Post-Commander Pettis Co., Post No. 16, Amer. Legion. Chrmn. Leadership and Trng. Boy Scouts, Past and Present State Chapl. Amer. Legion; Mem. "40 and 8"; Scottish Rite Mason; Shriner; Mem. Natl. Sojourners; Mem. "Heroes of '76"; Pres. Res. Off. Assoc., Springfield; Chapl. Elks Lodge, Fort Worth. Lectured under auspices C.M.S. in Eng. and Ire. on Mission work in "The Far North," 17 yrs. Mssy. to Cree Indians, N. Manitoba, Can. Served overseas as Capt. Chapl., C.E.F.*

FOX, Daniel Harold Edwards (Me.), Ashland, Me.—P-in-c. Emm. Ch., 1938—D—Sept. 21, 1938, P—June 29, 1939, Bp. B. Brewster.*

FOX, George Andrews (Tenn.), Box 205, Franklin, Tenn. P-in-c. S. Paul's Ch., Franklin, and Gr. Ch., Spring Hill, June, 1939—b. Bastrop, La., June 25, 1913; s. Rev. George Fox and Mary Elizabeth (Cowan), H. Sch., Logansport, La., 1930; Centenary Coll., B.A., 1934; Vanderbilt Un.

Sch. Rel., B.D., 1936; Spec. work, Un. So. D—Feb. 27, 1938, P—Feb. 2, 1939, Bp. Maxon. D-in-c. Middle Tenn. Mssn. Field, 1938-39.

FOX, Henry Carlton (W.Va.), Summit Point, W.Va.—R. Nelson Par., Sept., 1936—, b. Maplewood, Ashland, Va., Mar. 29, 1900; s. Fleming Milton Fox and Fannie Martin (Miller). H. Sch., Ashland; J. Marshall H. Sch.; Randolph Macon Coll.; V. T. S. D.—1924, P—1925, Bp. W. C. Brown. m. Virginia Campbell Buchanan, Jan. 9, 1930, R. Ivy Par., Ivy Depot, Va., 1925; R. Preston Par., Marion, Va., 1926; R. McDowell Par., Welch, W.Va., 1926-36.

FOX, Rt. Rev. Herbert Henry Heywood, 244 Lewis Ave., Billings, Mont.—Retired—Bp. Dio. Mont., 1939—, b. Montclair, N.J., Mar. 11, 1871; s. James Fox and Ann (Wood). Hob. Coll., B.A., 1897, S.T.D., 1921; s. David Div. Sch., 1894; G. T. S., 1900, S.T.D., 1924, D—1900, Bp. Starkey, P—1900, Bp. Huntington. Cons. Suffr. Bp. Dio. Mont., Nov. 10, 1920, by Bps. Tuttle, Francis, C. D. Williams, Faber, Leonard, Woodcock, m. Alma Louise Walther, Woonsocket, R.I., Sept. 3, 1900, Slaterville Springs, Speedsville, and Dryden, N.Y., 1902, Vt. All SS. Ch., Lockport, N.Y., 1901-05; All SS., Pontiac, Mich., 1905-14; S. John's Ch., Detroit, Mich., 1914-20, Suffr. Bp. Mont., 1920-25; Bp. Coadi. Dio. Mont., 1925-34; Bp. Dio. Mont., 1934-39. Del. 5th Dept. Mssy. Coun., 3 yrs.; Del. Prov. Syn., Midwest, 1914-15; Mem. Stndg. Com., 1916-20, inc. Dep. Gen. Conv., 1919. Author: "The Church in Oakland County" (1912).

FRAMPTON, John Alonzo (N'k.), 268 Second St., Jersey City, N.J.—P-in-c. Gr. Ch., Van Vorst, Jersey City, May, 1933—; Mem. Counc. Chr. Hosp., Jersey City, 1936—; Mem. Bd. Dir. S. Kath. Home, Jersey City, 1938—, b. Scranton, Pa.; s. John Sumers Frampton and Sarah Jane (White). Scranton Pub. Sch., Bethlehem Prep. Sch.; Lehigh; G. T. S., 1920, B.D., 1927, D—1920, P—1920, Bp. Talbot. m. Lilla Dixon Blain, 1922. Supt. Seamen's Ch. Inst., Port Arthur, Tex., 1920-24; On Staff Episc. City Mssn. Soc., N.Y.C., 1924-25; Cur. S. Paul's Ch., Englewood, N.J., 1925-28; R. Ch. of Anunc., Oradell, N.J., 1928-33. Asst. Secy. Bd. Trust., G. T. S., 1930—; Mem. Bd. Soc. Serv., 1932—; and Mem. Dioc. Bd. Mssns. and Ch. Ext., 1937—.

FRANCE, Alfred Oliver, 502 W. Main St., Marshall, Minn.—P-in-c. S. Jas. Ch., Marshall, and S. Mark's Ch., Tracy, Oct., 1940—, b. Redcar, Yorkshire, Eng., Apr. 1, 1903; s. Marshall Wilfrid Stanley France and Elizabeth (Oliver). Coatham Gram. Sch., Eng.; Ken. Bex. D.—May, 1931, P—Oct., 1932, Bp. J. C. White. m. Helen Elizabeth McCalla, June, 1926; c. one. Ed. and Pub., "The Daily Freeholder," Freehold, N.J.; Corresp. for various newspapers. In-c. Centralia Mssn. Field and Asst. to Archd. of Cairo, Dio. Sp., 1931-34. P-in-c. Townsend-Gallatin Mssn. Field. Mont., 1934-39; R. Ch. Adv., Devil's Lake, N.D., 1939-40.

FRANCIS, Arthur VanCamp. Died June 1, 1938. For data see Edition 1938.

FRANCIS, John Maurice (Kan.), 118 W. Glenoaks Blvd., Glendale, Cal.—Retired, 1937—, b. Scranton, Pa., May 4, 1880; s. Evan Maurice Francis and Catherine Elizabeth (Davies). Lit. and Theol. under Exam. Chapl., Dio. C.N.Y. D—1912, P—1914, Bp. Olmsted. m. Lucy Jean Hoagland, 1906; c. two. Cur. Trin. Meml., Binghamton, N.Y., 1912-14; R. S. Thos., Hamilton, N.Y., 1914-17; S. Mark's, Des Moines, Ia., 1917-20; S. Paul's, Marshalltown, Ia., 1920-22; S. Clem., St. Paul, Minn., 1922-23; S. Jas., South Bend, Ind., 1923-28; Trin. Ch., El Dorado, Kan., 1928-33; R. S. Paul's, Leavenworth, Kan., 1933-36. Mem. Stndg. Com., 1924-28; Mem. Bp. and Coun., 1924-28, both Dio. N.Ind.; Chrmn. Cmssns., Soc. Serv., Dio. Ia., 1918-22; V. Chrmn. Dept. Soc. Serv. Prov. N.W., 1921.

FRANCIS, Rt. Rev. Joseph Marshall. Died February 13, 1939. For data see Edition 1938.

FRANCIS, Russell Ensel (O.), 208 So. Clover St., Fremont, O.—R. S. Paul's Ch., Oct., 1936—, b. Atlantic Highlands, N.J., Sept. 3, 1898; s. Percy Ensel Francis and Virginia Myrtle (Tallman). Pub. Schs., N.Y.; Ken. Ph.B., M.A., Bex., B.D., 1926, D—1922, P—1927, Bp. Rogers. m. Miss Etta Marie Fox, Sept. 8, 1924; c. two. Cur. S. John's Ch., Youngstown, O., 1926-28; P-in-c. Gr. Ch., Longview, Wash., 1928-30; R. Old Trin. Ch., Tiffin, O., 1930-36.

FRANCK, Luther B. (W.), Cumberland, Va.—Non-Par.—, b. Richmond, Va., 1883; s. Louis Ernest Franck and Christina (Khlaeler). McGuire's Un. Sch., Richmond, Va.; W. and M., B.A.; V. T. S. D—1910, P—1911, Bp. Funsten. m. Adelaide Alice Rittenmeyer, 1912. St. Anthony and Idaho Falls, 1910; R. S. Luke's Ch., Coeur d'Alene, Ida., 1910-15; Ascen. Ch., Twin Falls, Ida., 1915-20; S. Mark's Ch., St. Albans, W.Va.; Mssy. Work, Westover Par., Va., 1920-22; Spec. Mssnr., Port Arthur, 1922-23; Mssy. Dio. Mo., 1923; In-c. Anacostia Par., Wash., D.C.*

FRANKLIN, George De Haven (Q.), 1420 Lake Shore Dr., Chicago—Vic. Trin. Ch., Daytona Beach, Fla., 1939—, b. Chicago, Jan. 23, 1910; s. Elmer Scott Franklin and Eleanor De Haven (Hawk). Pub. Schs., Chicago; Nash. Coll., Nash., 1936, D—May 21, 1935, Bp. White; P—May 26, 1936, Bp. Stewart. m. Grace Ross Evans, May 3, 1939, R.

S. Jude's Ch., Tiskilwa, and Vic. S. John's Ch., Henry, Ill., 1936-38; Chapl. Franconia World Cruise, 1938; Asst. R. Trin. Ch., Ft. Wayne, Ind., 1938-39.

FRANKLIN, Peter Phillips Brooks (Me.), 3 Emerson, Sanford, Me.—P-in-c. S. Geo. Ch., Aug., 1936—, b. W. Derby, Vt., Apr. 30, 1893; s. Rev. Joseph R. Franklin and Laura Marie (Bickford). St. Johnsbury Acad., St. Johnsbury, Vt.; Hillsdale Coll., Hillsdale, Mich.; S. Steph. Coll.; Berk., June, 1927, D—June 24, 1927, Bp. Davies; P—June 11, 1928, Bp. Oldham. m. Hazel May Hufnagle, Feb. 7, 1920; c. one. Vic. S. Alb. Ch., Marshfield, Wis.; In-c. S. John Bapt. and Chapl. Me. State Prison.

FRANKS, Vincent Chesley (Va.), 815 E. Grace St., Richmond, Va.—R. S. Paul's Ch., June, 1939—, b. McKellar, Ont., Can., Dec. 29, 1891; s. David Denton and Eleanor Franks. Owen Sound Coll. Inst.; Wash. Un.; Wash. and Lee, D.D.; Colmb.; V. T. S.; U. T. S. D—1927, Bp. F. F. Johnson; P—1928, Bp. H. St. G. Tucker. m. Adele Lucina Eames, Aug. 26, 1926; c. two. R. Gr. Ch., Clarke Par., Va., 1927-29; R. R. E. Lec Meml. Ch., Lexington, Va., 1929-33; S. Paul's Ch., Norfolk, Va., 1933-37; R. S. Steph. Ch., Phila., 1937-39. Author: "This Apostolic Church" 1940.

FRASER, Duncan (R.I.), 1317 G. St., N.W., Washington, D.C.—Asst. Ch. Epiph. Mar., 1938—, b. Johnstown, N.Y., May 1, 1906; s. Donald Fraser and Grace Osborne (Wicks). H. Sch., Johnstown; Un. Paris, 1926-27; Br. Un., B.A., 1928; G. T. S., 1930; S. Edmund Hall, Oxon., 1930-31, D—Nov., 1931, Bp. Perry; P—1933, Bp. Campbell. m. Dorothy Sollers, Feb. 23, 1938. Cur. Cath. S. John, Providence, R.I., 1931-32; Cur. S. Mart. Ch., Providence, Feb.-July, 1932; Asst. Ch. S. John Evang., Boston, 1932-34; R. S. Columba's Chap., Middletown, R.I., 1935-38.

FRAZELL, Mason A. (S.F.), 612 No. J St., Lake Worth, Fla.—P-in-c. S. Andr. Ch., Lake Worth, and S. Geo. Ch., Riviera, 1938—, b. Hiawatha, Neb., May 27, 1894; s. Jacob Hiram Frazell and Ida Irene (Blakeman). Franklin Acad., Franklin, Neb. D—1925, P—1928, Bp. Beecher. m. Marietta M. Purcell, June 1, 1920; c. four. P-in-c. Ewing, O'Neill, Basset, Johnstown, Neb., 1925-33; P-in-c. S. John's, Cody, S. Paul's, Merriman, Neb., 1933-37. Vic. S. Andr. Ch., Lake Worth, Fla., 1937-38.

FRAZER, Guy Henry (L.I.), 477 Bedford Ave., Brooklyn, N.Y.—Non-Par.—, b. Des Moines, Ia., Mar. 5, 1884; s. Rev. Charles Whitton Frazer and Emma Belle (Groves). Rollins Coll., B.A., 1906; b. T. S., B.D., 1909, D—1909, P—1910, Bp. Knight. m. Inez Atwood Rogers, July 7, 1915. In-c. San Francisco, Cardenas, Cuba, 1909-11; Fieles a Jesus Matanzas, Cuba, 1911-12; Vic. Chr. Ch., Cordele, Ga., 1913; Cur. S. John's Ch., Waterbury, Conn., 1913-14; Cur. S. John's Ch., Yonkers, N.Y., 1914-15; Chr. Ch., Red Hook, N.Y., 1916-18; Prchr. Winthrop State Normal and Indust. Coll., Rock Hill, S.C., 1918-19; Gr. Ch., Anderson, S.C.; S. John's Ch., Walhalla, and Ascen. Ch., Seneca, S.C., 1919-21; S. Mark's Ch., Palatka, Fla., 1921-26; S. Paul's Ch., So. Arlington, Fla., 1926-34.*

FRAZER, Howard S. (N.J.), 64 So. Main St., Medford, N.J.—P-in-c. Ch. of S. Pet., Medford and Dioc. Mssy. in the Pines, Feb., 1933—, b. Brooklyn, N.Y., June 19, 1887; s. George Henry Frazer and Ida Francis (Phelan). G. T. S., spec. stdt., 1921, D—May, 1921, P—June, 1922, Bp. Burgess. m. Louise Florence Lucas, Apr. 26, 1922; c. three. In-c. S. Andr. Ch., Highlands, S. Mary's, Atlantic Hts., S. Clem., Belford, N.J., 1922-33.

FRAZIER, Robert Pearsall (Wyo.), Salisbury, Md.—R. S. Pet. Ch., Mar., 1941—, b. Jenkintown, Pa., Apr. 22, 1894; s. William West Frazier, Jr., and Elizabeth Parish (Pearsall). Un. Pa., B.A.; Berk. D—1919, Bp. Rhineland; P—1920, Bp. Burleson. m. Luella Edwards, 1919; c. four. D-in-c. Chamberlain, S.D., 1919-21; P-in-c. Trin. Mssn., Winner, S.D., 1921-24; Supt. Presb. Cheyenne River Mssn., 1925-27; Asst. to Archd. Niobrara Dnry., S.D., 1924-29; Supt. Presb. Rosebud Mssn., 1927-29; Prin. Hare Indust. Sch., 1928-29, all Mssy. Dist. S.D.; Gen. Secy. Field Dept., Natl. Coun., 1929-31; R. S. Paul's Ch., Duluth, Minn., 1931-34. Vic. S. Anne's Ch., Willow Grove, Pa., 1934-39; Archd. of Wyo., 1939-41.

FRAZIER, Stuart De Mers (S.D.), Cheyenne Agency, S.D.—P-in-c. S. John's Ch., 1932—, b. Lynn, Mass., Sept. 24, 1903; s. Wallace E. Frazier and Ida M. (De Mers). Hyde Park H. Sch., Boston; N. E. Un.; B. Ch. E., 1925; E. T. S., 1930, D—June, 1930, Bp. Babcock; P—Dec., 1930, Bp. Roberts. m. Rebecca Cilley, Oct. 28, 1931. Asst. Supt. Rosebud Ind. Mssn., S.D., 1930-32.*

FREAR, Edward Monroe (Har.), 304 Frazier St., State College, Pa.—In-c. Studt. Work (representing 5 Dios., Interdioc. Std. work), and P-in-c. S. Andr. Ch., 1921—, b. Scranton, Pa., Aug. 17, 1878; s. Robert Homer Frazier and Catherine (Chandler). S. Steph., B.A., 1905; E. T. S., B.D., 1908, D—1908, P—1908, Bp. Talbot. m. Helen Louise Kalbfus, Harrisburg, Pa., June 7, 1910. Leonard Hall Assoc. Mssn., So. Bethlehem, Pa., 1908; Asst. S. Jas. Ch., Lancaster, Pa., 1909-11. Pastor to Stds., Pa. State Coll., and Mssy. 5 Dios. same state, 1911-17; R. S. Paul's Ch., Fayetteville, Ark., and work among Un. Ark. Stds., 1917-18; R. Gr. Par., Honesdale, Pa., 1918-21. Mem. Prov.

Bd. Rel. Educ., 1923—, Mem. Dioc. Bd. Rel. Educ., 1925—, Exam. Chapl., 1927—, Mem. Eccles. Court, Marital Relations, 1934—; Dioc. Coun. (ex-off.), 1934—, Can., 1936; Mem. Prov. Coun., Rural Work, 1937. Dep. Prov. Synod, 1934, '36. Dep. Gen. Conv., 1934-37.

FREEBERN, George Lyford (L.A.), 901 Euclid Ave., Long Beach, Cal.—Retired—, b. Harrowsmith, Ont., May 4, 1863; s. John Freeborn and Margaret (Smith), Ken., 1894, B.D., 1896; Bex., 1894, D.—1894, P.—1895, Bp. Leonard. M. Helen Alexandra Booth, Sydenham, Ont., Jan. 3, 1890. Fostoria, O., 1894-95; Harcourt, N.B., 1895-1905; Waterford, N.B., 1905-08; Wapella, Sask., 1908-11; Lexington, McCook and Holdrege, Neb., 1916. Dist. Fin. Secy. Juris. West, Neb., 1913-16; R. Chr. Ch., Central City, Neb., 1916-20; Mssy. Albion, Fullerton, Cedar Rapids, Genoa, Monroe, Palmer, Belgrade, Akron, and Loretta, Neb.; In-c. S. Thos., Falls City, Neb., and Can. Trin. Cath., Omaha, Neb.

FREEBORN, Robert John (O.), Off., Trinity Parish House, Adams and St. Clair Sts., Res., 2273 Lawrence Ave., Toledo, O.—Supt. Toledo Epis. City Mssn., Dec., 1928—, b. Invermay, Ont., Nov. 1, 1865; s. Andrew Freeborn and Emily (Switzer), West Un., London, Ont.; Huron Coll., L.Th., 1893, D.—1893, P.—1894, Bp. Baldwin. Cur. All SS. Par., Windsor, Ont., 1893-94; R. Trin. Par., Blenheim, Ont., 1894-98; Chr. Ch., Huron, O., 1898-1905; S. Luke's Ch., Cleveland, O., 1905-09; S. Jas. Par., Painesville, O., 1909-26; Calv. Par., Sandusky, O., 1926-28. Del. Dio. Ohio, Pan-Anglican Conf., London, Eng.

FREELAND, Edward Ludlow (Sac.), 804 D St., Marysville, Cal.—R. S. John's Ch., 1929—, b. Yonkers, N.Y., July 5, 1878; s. Henry Rankin Freeland and Caroline (Walker), Yale, 1898, Ph.B., D.—1923, P.—1924, Bp. Atwood. Cur. Trin. Cath., Phoenix, Ariz., 1923-25; Vic. Epiph., Flagstaff, Ariz., 1925-27; Can. Trin. Cath., Phoenix, Ariz., 1927-29; P-in-c. S. Steph., Colusa, Cal., 1929-38.

FREEMAN, Rt. Rev. James Edward, Bishop's House, Mt. St. Alban, Washington, D.C.—Bp. Dio. Wash., 1923—, b. New York City, July 24, 1866; s. Henry and Mary Freeman, Seca., D.D. Ken., L.L.D., 1925; Brown, L.L.D.; Dickinson Coll., L.L.D., Bow, D., 1932; Geo. Wash. D.C.L., 1933. D.—1894, P.—1895, Bp. H. C. Potter. Con. Bp., Dio. W., Sept. 29, 1923, by Bps. Gailor, Lawrence, Murray, Manning, Lloyd, Thomas, Brown, Carson, Thorneole, Ontario, M. Ella Vigelius, N.Y.C. Apr. 19, 1890. Asst. S. John's Ch., Yonkers, N.Y., 1894-95; R. S. Andr. Meml. Ch., Yonkers, N.Y., 1894-1910; R. S. Mark's Ch., Minneapolis, Minn., 1910-21; Epiph. Ch., Washington, D.C., 1921-23. Elected Bp. W. Texas, 1911 (declined). Mem. Gen. Conv., 1913, '16, '19, '22. (Elected Dep. N.Y., 1910.) Mem. Dept. Bd. Mssns., 1913-29—, Author: "The Man and the Master" (1897); "If Not the Saloon, What?" (1901); "Themes in Verse" (1904); "Everyday Religion" (1920); "The Christ of the Byways" (1928); "Messages of Assurance" (1928); "The Ambassador" (Yale lectures, 1928).*

FREEMAN, John Wilson (Conn.), 521 Throop Ave., Brooklyn, N.Y.—Non-Par.—, Inspector N.Y. State Dept. of Health—, b. Washington, D.C., Dec. 8, 1895; s. John Francis Freeman and Alverta Taylor, High Sch., Washington, D.C.; Williams Coll., B.A.; E. T. S., B.D., 1920, D.—1920, Bp. Harding; P.—1921, Bp. G. H. Kinsolving, m. Theresa Mathews, June 14, 1921; c. one. Asst. Chap. Atone., Washington, D.C.; In-c. S. Monica's Ch., Hartford, Conn.*

FRENCH, Clifford Woodworth (Har.), 213 S. Front St., Harrisburg, Pa.—Chapl. and Secy. to Bp. Dio. Har. Can. S. Steph. Cathd., Harrisburg, 1931—, Ed. The Harrisburg Churchman—, b. Albany, N.Y., Apr. 15, 1884; s. Harvey John French and Mary Woodworth (Nichols), H. Sch., Yonkers, N.Y.; Trin. Sch., N.Y.C.; G. T. S., 1911, S.T.B., 1917, D.—1911, P.—1912, Bp. Greer. m. Louise Hazel Dorman, Yonkers, N.Y., June 14, 1911; c. two, D-in-c. S. Luke's Ch., Chatham, N.Y., 1911-12; Cur. Trin. Ch., Mt. Vernon, N.Y., 1912-15; R. S. Gabr. Ch., Hollis, N.Y., 1915-29; P-in-c. S. Jos. Ch., Queen's Village, N.Y., 1918-21; Vic. Trin. Ch., Steelton, S. Mich. and A.A. Ch., Middleton, and S. Eliz. Ch., Elizabethtown, Pa., 1930-31; Trin. Ch., Steelton, Pa., 1931. Chrmn. Dept. Publ. Dioc. Exec. Coun. Corrp.; Dio. Har., The Living Church, The Churchman, The Southern Churchman, The Witness.

FRENCH, Horton Irving (Minn.), 209 W. Lake St., Waterville, Minn.—R. S. Andr. Ch., Waterville, and P-in-c. S. John's, Janesville, and Calv. Ch., Waseca, May, 1939—, b. Springfield, Mo., Nov. 28, 1898; s. John Alonzo French and Laura (Dwyer), Pub. Schs. and H. Sch., Springfield and St. James, Mo.; Un. Mo.; Pac. Sch. Rel.; Ch. Div. Sch. Pac., 1934, D.—June, 1934, P.—Dec., 1934, Bp. Spencer. m. Gertrude Margery Ritzen, May 28, 1928; c. two, P-in-c. S. Luke's Ch., Excelsior Springs, Mo., 1937-39.

FRENCH, Samuel Johnson. Died August 31, 1938. For data see Edition 1938.

FRENCHMAN, Alexander P. Died March 20, 1940. For data see Edition 1938.

FREY, Earl Bachman (S.Va.), 1132 Hampton Ave., Newport News, Va.—Non-Par., 1939—, b. Lebanon, Pa., Jan.

4, 1910; s. Harry Talbot Frey and Gertrude S. (Bachman), H. Sch., Lebanon; Lebanon Valley Coll., B.S., in Econ.; Phila. Div. Sch. D.—June, 1934, Bp. Sterrett. m. Marion Eleanor Yingt, July 14, 1934, M-in-c. Emm. Ch., Mebus, and Asst. S. John's Ch., Hampton, Va., 1935-39.

FRICK, Herbert Welford (N.J.), 200 Atlantic Ave., Point Pleasant, N.J.—, b. Newark, N.J.; s. Charles Frederick Frick and Wilhelmina Conrad (Bauers), Pub. Schs.—Newark; Mass. Inst. Tech.; Colmb.; G. T. S., 1929, D.—May, 1929, P.—Mar., 1930, Bp. Matthews. Work with Dioc. Mssns., 1929; R. S. Mary's-by-the-Sea, Point Pleasant, N.J., 1930-38.*

FRIEDRICH, James Kempe (Minn.), 4151 Longridge, Van Nuys, Cal.—, b. Red Wing, Minn., Aug. 22, 1903; s. Charles Edward Friedrich and Catherine Amalia (Wolff), H. Sch., Red Wing; Un. Minn.; E. T. S. D.—June 6, 1926, Bp. Tucker; P.—Dec. 23, 1937, Bp. McElwain. m. Marilyn Elaine Mohr, June 10, 1937; c. one. Cur. Chr. Ch., Red Wing, Minn., 1936-37; Asst. S. Steph. Ch., Holywood, Cal., 1937-38; All SS., Beverly Hills, Cal., 1938-39.*

FRIER, Alexander Abram (N.Y.), 15 Walnut St., Walden, N.Y.—R. S. Andr. Ch., Walden, and P-in-c. S. Andr. Chap., Montgomery, Jan., 1936—, b. North Hoosick, N.Y., July 22, 1909; s. Clifford C. Frier and Bessie G. (Bloomington), H. Sch., Hoosick Falls; Hob., B.A.; G. T. S., 1933, D.—June, 1933, P.—June, 1934, Bp. Oldham. m. Annette Louise Reitenberger, June 28, 1936, Vic. All SS. Cathd., and S. Alb. Chap., Albany, N.Y., 1933-36. P-in-c. S. Andr. Ch., New Paltz, N.Y., 1936-39.

FRISBIE, Frank Homan (A.), Cambridge, N.Y.—R. S. Luke's Ch., 1926—, b. New Haven, Conn., Mar. 13, 1891; s. Fred A. Frisbie and Christina (Goss), S. Steph. (1 yr.); Nash, 1919, B.D., 1921, D.—1918, P.—1919, Bp. Webb. m. Agnes Mary Nobis, 1919, Mt. Work, Rutherfordton, N.C.; R. Gr. Ch., Sheldon, Vt., 1919-22; R. S. Steph. Ch., Middlebury, Vt., 1922-24; R. S. Paul's Ch., Sidney, N.Y., 1924-26.*

FRITSCHKE, Jerome Louis (Ol.), 1314 Fourth St., Snomish, Wash.—R. S. John's Ch., Jan., 1940—, b. New Ulm, Minn., June 28, 1890; s. Louis E. Fritschke and Caroline (Blass), No. H. Sch., Minneapolis, Minn.; Un. Minn., D.D.S., M.D., 1914; grad., Army Medical Sch.; S. John's Theol. Sem., Greeley, Colo., B.A., B.D., June, 1930, D.—June, 1928, P.—Jan., 1929, Bp. Ingley. m. Eloise Verne James, Sept. 11, 1913; c. two. First Lieut. 2nd Minn. Inf., 1916; Capt. U. S. Army, 1918; Retired Capt. Regular Army, 1924; Vic. S. Mich. and A.A. Ch., Denver, 1928-31. Asst. to Dean, S. John's Cathd., Denver, 1928-31; Supt. Commandant S. John's Milit. Sch., Salina, Kan., 1931-33. R. S. Andr., Scottsbluff, Neb., 1933-36; R. Dean, Scottsbluff, 1933-36; R. S. Luke's Ch., Kearney, Neb., 1936-39. Coun. Advice, 1936—; Exam. Chapl., 1936—; Mem. Dept. Mssns. and Ch. Exten., 1935—; Field Dept., 1935—; Dioc. Chrmn. Forward Movement, 1935—; Del. Syn., 6th Prov., 1935, '36; Alt. Dep. Gen. Conv., 1934. Pres. Wyo.-Braska Coun. Area, B.S.A., 1934-35. St. Cmdr., Disabled Amer. Vets., Dep. Colo., 1930. Dept. Chapl. Amer. Legion, Neb., 1937-38; Natl. Chapl. same, 1938-39. Grd. Amunior, 40&8, Neb., 1937-38. Stdt. P. Kearney State Tchrs. Coll.

FRITZ, Charles Edward (Cal.), Trinity Church Rectory, Ravenswood Ave. and Pine St., Menlo Park, Cal.—R. Trin. Ch., Mar., 1938—, b. Liberty, N.Y.; s. William Fritz, Sr., and Katherine Cable (Applando), H. Sch., Liberty; Ohio No. Un., B.Sc. in C.E.; G.T.S.; Ch. Div. Sch. Pac. B.D.; Pac. Sch. of Relig., M.A. D.—May, 1931, P.—June, 1932, Bp. Parsons. m. Esther Mott Jones, Mar., 1932; c. one. Cur. Trin. Ch., San Francisco, 1930-32; Vic. S. Steph. Mssn., Gilroy, Cal., 1932-34; Non-Par., 1934-35; Asst. Dean, S. Andr. Cathd., Honolulu, T.H., 1935-36. Leave of absence for writing, 1937. Eight yrs. exp. Civ. Eng. Author: Several engineering bklets.; "Sacrifice in the Old Testament and The Church-School Book of Common Prayer."

FROST, Albert Harvey (N.Y.), 1331 Bay St., Rosebank, Staten Island, N.Y.—R. S. John's Ch., Clifton, 1940—, b. Springfield, Mass., Mar. 31, 1909; s. Myron Stanley Frost and Melina Gertrude (Fox), Pub. H. Schs., Springfield, Mass.; Nash. Coll.; Nash, B.D., 1934, D.—May, 1932, P.—June, 1933, Bp. Ivins. m. Nesta Miles Wier, June 14, 1938. Stdt. Pastor, S. Chad's, Okachee, Wis., 1930-32; Vic. S. Jas. Ch., West Bend, Wis., 1932-35; Asst. Ch. S. Mich. and All Angels, Baltimore, and Chapl. City Mssns., Shepherd-Pratt Hosp., 1933-35. R. S. Pet. Ch., Salisbury, Md., 1935-40. Mem. Exec. Coun., Dio. E., 1936-40; Chrmn. Dioc. Field Dept., 1935-37; Chrmn. Dioc. Forward Movement Com., 1935-40; Dep. Prov. Syn., 1939; Secy. Treas. Prov. Com. on Coll. Work, 1939-40; Dep. Gen. Conv., 1940.

FROST, Alfred Matthew (Mont.), R. 1, Box 246, Vashon, Wash.—Retired, 1935—, b. Leigh, Essex, Eng., May 21, 1881; s. Henry Frost and Esther (Emery), Educ. Eng. D.—1910, Bp. of Olympia; P.—1911, m. Agnes Maude McCutcheon, 1919, R. S. John Ch., So. Bend, Wash.; P-in-c. S. John's Ch., Centralia, Wash., 1918-21; R. S. Math. Ch., Glasgow, Mont., 1921-26; R. S. Mark's, Havre, Mont., 1926-35.

FROST, John Eldridge (W.Ma.), 124 Prospect St., New Haven, Conn. D.—Mar. 5, 1941, Bp. W. A. Lawrence.*

FRY, Walter (M.), 102 Houghton St., West Branch, Mich.—R. Trin., 1938—, b. Dec. 10, 1906. Stratford Coll. Inst.; Un. W. O., B.A., 1932; M.A., 1934; Hur., L.Th. D—1931, Archbp. D. Williams (Hur.); P—1932, Bp. C. A. Seager (Hur.), m. Grace Rose Willis, July 4, 1939. Cur. All SS., Windsor, Ont., 1931; S. Dav. Ch., Windsor, Ont., 1934.

FRYE, Lincoln Everett (Conn.), 113 West Main St., Plainville, Conn.—R. Ch. of Our Sav., Jan., 1929—, b. Lawrence, Mass., May 25, 1898; s. Frank Charles Frys and Emma (Hill), H. Sch., Waltham, Mass.; Tilton Sch., Tilton, N.H.; West., B.A.; Yale Div. Sch. D—May, 1929, P—Dec., 1929, Bp. Acheson. m. Frances Kampmann, July 4, 1926; c. four.

FRYER, Montgomery Miller (Nev.), 920 Polhemus St., San Jose, Cal.—Retired, 1933—, b. Pottstown, Pa., Apr. 2, 1867; s. Isaac Fryer and Anna (Miller), Franklin and Marshall Coll., B.A., 1894, M.A., 1897; Lancaster Sem., B.D. 1897. D—1917, P—1918, Bp. Weed. m. Alda Clouser, June 13, 1901; c. three. P-in-c. Starke, Fla., 1916-19; S. Luke's, Lincoln, Neb., 1919-20; R. Trin., Roosevelt, Utah, 1920-26; Jerome, Ariz., 1926-27; P-in-c. S. Mark's, Tonopah, Nev., 1927-29; S. Andr. Ch., Battle Mountain, Nev., 1929-33.

FRYER, William Hugh (Pa.), 8020 West Chester Pike, Upper Darby, Pa.—P-in-c. Holy Sac. Mssn., Feb., 1934—, b. Ariel, Pa., July 18, 1902; s. Rev. Montgomery Miller Fryer and Alda Bertha (Clouser), Porter Milit. Acad., 1919; Un. Utah, B.A. 1926; Phila. Div. Sch., S.T.B., 1929. D—June 23, 1929, Bp. Moulton; P—Dec. 23, 1929, Bp. Taitt. m. Mrs. Myrtle S. Rodeman, Jan. 9, 1937; c. two. Asst. S. Pet. Ch., Phila., 1929-34.

FUESSLE, Raymond Eugene, 3010 Wisconsin Ave., N.W., Washington, D.C.—Asst. R. S. Alb. Ch., Sept., 1940—, b. Highland Park, Ill., Aug. 22, 1907; s. Rev. Eugene Franklin Fuessle and Emma Jane (Raymer), H. Sch., Jamaica, L.I., N.Y.; N. Y. Un., B.A.; V. T. S., B.D. 1933. D—June, 1933, Bp. Stires; P—May, 1934, Bp. W. M. M. Thomas. Asst. Ch. of the Sav., Rio Grande, Brazil, 1933-34; R. Ascen. Ch., Porto Alegre, Brazil, 1934-37; R. Ch. Resurr., Greenwood, S.C., 1937-40.

FUKAO, Philip Taizi (Hon.), P.O. Box 796, Honolulu, T.H.—R. Trin. Mssn. (Japanese), Honolulu, D—May 28, 1911, P—June 7, 1914, Bp. Restarick.*

FULFORD, Fergus Maurice (S.Va.), Box 153, Victoria, Va.—M-in-c. S. Jas., Lunenburg; S. Luke's, Kenbridge, Trin., Boydton; Chr., Halifax; S. Luke's, Chatham, 1940—, b. Norfolk, Va., Mar. 21, 1917; s. James Edward Fulford and Annie Horace (Brehou). Booker T. Washington H. Sch., Norfolk, Va.; S. Paul's Norm. Sch., Lawrenceville, Va.; S. Aug., Raleigh, N.C., B.S., 1937; Bp. Payne Div. Sch., B.D., 1940; Grad. Sch. Applied Rel., 1940. D—1941, Bp. W. A. Brown.

FULFORD, Joseph Walton (Ala.), 607 Government St., Mobile, Ala.—Retired, 1939—, b. Bath, N.C., Dec. 1, 1879; s. Robert Parker Fulford and Sophie Western (Hilton). G. W. U.; V. T. S. D—1909, P—1910, Bp. Strange. m. Mary Persis Holman, July 10, 1909; c. three. M-in-c. Zion Par., E. C. 1909; R. same, 1910; R. S. Jas. Ch., Ayden, N.C.; S. John's Ch., Pitt Co., N.C.; S. Luke's Ch., Winterville, N.C., 1911; Bath Par., Va., 1912; S. John's Ch., Ensley, Ala.; Com. Organizer War Camp Community Serv., Columbus, Ga., 1919; Asst. LaGrange Settlement, LaGrange, Ga.; P-in-c. LaGrange Epis. Mssns., 1920-23; R. S. Mark's Ch., Brunswick, Ga., 1923-26; P-in-c. Mssns., Foley, Loxley, Daphne, Ala., 1927-30; In-c. G. Shpd., Mobile, Ala., 1934-39.*

FULFORTH, Charles Lockwood. Died February 26, 1941. For data see Edition 1938.

FULLERTON, Arthur G. (Alas.), Eagle, Alaska—In-c. S. Paul's Mssn., 1928—, b. Feb. 16, 1878. D—Mar., 1928, Bp. Rowe. m. Annie E. Wigston, Aug. 10, 1919.

FULLWOOD, Stanley Meredith (Ia.), 1214 Mulberry Ave., Muscatine, Ia.—R. Trin. Par., Feb., 1937—, b. Liverpool, Eng., Oct. 28, 1902; s. William Fullwood and Elizabeth (Williams), Pub. Schs.; Ken., B.A., 1925; G. T. S., S.T.B., 1930. D—Apr. 30, 1930, Bp. I. P. Johnson, P—Dec. 15, 1930, Bp. Longley. m. Marian J. Fisher, Sept. 23, 1930; c. three. P-in-c. S. Luke's, Cedar Falls and S. Matth., Iowa Falls, Ia., 1930-37.

FURRER, John Alfred (Me.), 218 French St., Bangor, Me.—R. S. John's Ch., Oct. 1, 1924—, b. London, Eng. Trin., B.A., 1907; Sea., 1907-10; Brown Un., Providence, M.A., 1913. D—1910, P—1910, Bp. Edsall. m. Gladys Harris, July 30, 1918; c. one. Asst. Ch. S. John the Evang., St. Paul, Minn., 1910; Asst. Calv. Ch., N.Y.C., 1912; R. S. Luke's Ch., Fall River, Mass.; Gr. Ch., Everett, Mass., 1917-24.



GABLER, Edward (W.), 620 G St., S.E., Washington, D.C.—R. Chr. Ch., Washington Par., July, 1928—, b. Trumbull, Conn., Mar., 1881; s. John Nicholas Gabler and Juliana (Horche). Trin. Coll.; S. Steph., G. T. S., 1912, S.T.B., 1923. D—1912, P—1913, Bp. Scarborough. P-in-c. All SS., Scotch Plains, N.J., and Vic. S. Mark's Chap.,

N.Y.C., 1913-17; Asst. S. Geo. Ch., N.Y.C., 1917-25; Asst. Cathd. Incar., Garden City, L.I., N.Y., 1925-28. Mem. Bd. Rel. Educ., 1930-40; Chrmn. Forward Movement; Mem. Stndg. Com. Pens. Com. and Exec. Council, all Dio. Wash., 1938-40.

GAGE, Nelson Miles (O.), Ridgely Apts., Birmingham, Ala.—Cur. Ch. of Advent, 1940—, b. Cleveland, O., June 5, 1914; s. Nelson Edward Gage and Eleanor Allen (Miles), Lycée d'Anvers (Belgium); Ken., B.A., 1937; Bex., B.D., 1940. D—1940, Bp. Carpenter.

GAGE, Walker Miller (Sac.), Red Bluff, Cal.—R. S. Pet. Ch.—, b. Johnstown, N.Y., 1879; s. William F. Gage and Carrie (Snyder), Union Coll., Schenectady, N.Y.; S. Steph. Coll.; V. T. S., 1905. D—1905, Bp. Nelson; P—1906, Bp. Doane. m. Carolyn M. Ehle, 1905. S. Luke's Ch., Mechanicsville, N.Y., 1905-07; S. Andr. Ch., Albany, N.Y., 1907-16; Trin. Ch., Nevada City, Cal., 1917-18; Cur. S. John's Ch., Chico, Cal., 1918-25; Asst. S. John Evang. Ch., Chico, Cal.

GAGE, William Johnson (A.), St. Mark's Rectory, Green Island (Troy), N.Y.—R. S. Mark's Ch., 1940—, b. Johnstown, N.Y., Jan. 17, 1891; s. William F. Gage and Carrie Berenice (Snyder), Newburg Acad.; S. Steph. Coll., B.A.; G. T. S., 1917. D—1917, P—1918, Bp. Richard H. Nelson. m. Helen Holbrook, 1921; c. five. R. Trin. Ch., Nevada City, Cal. R. Gr. Ch., Mohawk, N.Y., 1921-39; R. Zion Meml. Ch., Colton, and P-in-c. S. Thos., Tupper Lake, N.Y., 1939-40.

GATHER, Burgess Wood (E.C.), St. David's Rectory, Creswell, N.C.—R. S. Dav. Ch., Creswell; S. And'r., Columbia; Galilee Mssn., Lake Phelps, 1939—, Also visiting R. Hyde Co. Chs., 1940—, b. Hertford, N.C., Oct. 6, 1889; s. William Gassaway Gather and Elizabeth (Wood), H. Sch., Hertford, N.C. and Durham, N.C.; N. C. State Coll., 1912; V. T. S. D—1921, Bp. P. T. Rowe; P—1926, Bps. W. C. Brown and H. St. G. Tucker. m. Penelope Hoskins Weddell, Aug. 5, 1920; c. six. D-in-c. S. Paul's Mssn., Alaska, 1919-24; In-c. Ch. Holy Cross, Aurora, N.C.; R. Ch. Gd. Shpd., Hopkinsville, Ky. R. Par. of Little Churches, Ashokie, N.C., 1937-39.

GALATY, Gordon Bird (W.M.), 610 Turner Ave., N.W., Grand Rapids, Mich.—R. S. Paul's Meml. Ch. and Dioc. Mssy., 1940—, b. Oak Park, Ill., Nov. 3, 1911; s. Spero M. Galaty and Edith Janet (Bird), Gram. and H. Sch., Oak Park; S. Steph. Coll.; Un. Mich., B.A.; Berk., B.D., 1937. D—June 11, 1937, P—Dec. 21, 1937, Bp. Stewart. m. Elizabeth Craige Holt, Jan. 4, 1941. Cur. Gr. Ch., Oak Park, Ill., 1937-40. Chapl. Gamma Kappa Delta, Dio. C., 1938-40; Mem. Youth Cmssn., Dio. C., 1938-40; Dept. Rel. Educ., Dio. C., 1938-40; Secy. of Clericus, Dio. C., 1938-39; Secy. of Chicago West Dnry., 1939-40. Mem. of following depts. and coms. in Dio. W. M.: Exec. Coun. (Dioc. Mssy.), Dept. Chr. Educ., Dept. Soc. Relations, Field Dept., Prov. Syn. Alpha Kappa Lambda Frat.

GALBRAITH, John E. H. (Ky.), 1352 So. First St., Louisville, Ky.—Retired, Oct., 1933—, b. Bombay, India, Sept. 2, 1863; Rev. Richard Galbraith and Emma Jane (Barnes), S. Columbia's Coll., Ireland; G. T. S.; T. C. D. (Hon. 1st Cl.), 1882; Un. So., 1887. D—1887, Bp. Gregg; P—1888, Bp. Johnston. m. Alice Gray Barnett (died Jan. 24, 1937); c. three. Asst. Chr. Ch., Little Rock, Ark., 1888-89; P-in-c. S. Mark's Ch., San Marcos, Tex., 1889-90; Asst. Chr. Ch., Little Rock, 1890-92; P-in-c. Lee Co. Mssns. Ky., 1892-97; S. Pet. Ch., McKinney, Tex., 1897-99; All SS. Ch., Colorado, Tex., 1899-1908; R. All SS. Ch., Waccamaw, S.C., 1908-22; R. S. Alb., Kingstree, S.C., 1924-27; Epiph. Ch., Eutawville, S.C., 1929-33; S. Mark's, Clarendon, S. Matthis, Summerton, S.C., 1922-33.

GALE, Albert (A.), Elizabethtown, N.Y.—Retired, 1938—, b. Feb. 6, 1865. S. Bonif. Coll., Warminster; 1st Cl. "Abp.'s Theol. Exam." D—1891, Sarum; P—1892, N.S. Cur. Truro, 1892-93; R. Granville, 1893-98; Sydney Mines, 1898-1907; Travlig. Secy. K.C.W., 1907 (all in N.S.); R. Chr. Ch., Rouse's Pt., N.Y., 1908; S. John's Ch., Champ-lain, 1908; S. Luke's Ch., St. Albans, Vt., 1912; Trin. Ch., Plattsburg, N.Y., 1914-28; Trin. Ch., Gloversville, N.Y., 1928-32; S. Mary's Ch., Lake Luzerne, N.Y., 1932-38.

GALE, Walter Williamson (W.), 3621 Third St. So., Arlington, Va.—Asst. to R. S. Thos. Ch., Washington, D.C., 1939—, b. Nov. 1, 1904; s. Tobias Riley Gage and Matilda Morris (Young), Br. Prep. Sch., Un. Penn.; P. D. S., Th.B., 1934. D—1934, P—1935, Bp. F. M. Taitt. m. Thelma Evelyn Wilkins, Sept. 4, 1940. R. S. Mart. Ch., Marcus Hook, Pa., 1935-39.

GALES, Thomas Park. Died December 15, 1938. For data see Edition 1938.

GALL, Randolph (N.Y.), 213 E. 115th St., N.Y.C.—P-in-c. Gr. Emm. Ch., Dec., 1936—, b. Torryburn, Scotl., Feb. 14, 1882; s. Rev. William Gall and Margaret M. (Smith). D—May, 1932, P—June, 1933, Bp. Manning. m. Jean Murray, Oct. 14, 1904; c. three. P-in-c. S. Jas. Ch., Callicon, N.Y., 1933.

GALLAGHER, Daniel J. (Neb.), Hotel Hamilton, Omaha, Neb.—R. S. Andr. Ch., 1922—, b. Irel., Oct. 4, 1870; s. Martin Gallagher and Elizabeth (Buckley). S. Coleman's, Fermoy, Ireland; Am. Coll., Louvain, Belgium, 1896. D—1895, P—1896, Bp. Anthony Durier. m.

Florence A. Layer, Jan. 3, 1913; c. one. R. S. Luke's Ch., Detroit, Minn., and P-in-c. Chr. Ch. Crookston, Minn., 1917-19; R. All SS. Ch., Minot, N.D., 1919-22. Stndg. Com., Exam. Chapt., Chapt. Bp. Clarkson Meml. Hosp., 1938-40.

GALLAUDET, John Calvin (Pa.), 8 S. Morris Ave., Atlantic City, N.J.—Retired. D.—1890, Bp. Potter; P.—1890, Bp. Talbot. R. S. Paul's Ch., Doylestown, Pa.; Columbus, Pa.*

GALT, Alexander (Va.), Falls Church, Va.—Retired, 1931—b. Norfolk, Va., Mar. 18, 1864; s. William Richard Galt and Mary W. (Ware) V. T. S., 1883-87. D.—1887, Bp. Whittle; P.—1888, Bp. Randolph. m. Emily V. Cockey, City Point, Va., Sept. 25, 1888. City Point, Va., 1887; Clover Depot, 1888; Tracy's Landing, Md., 1891; St. Margaret's, Md., 1900; Oliver, Va., 1905; High Pt., N.C., 1907; St. Margaret's, Md., 1909; Ridley Par., Dio. Va., 1914-18; R. Chr. Ch., Bowling Green, Ky., 1918-21; R. Upper Truro Par., Herndon, Va., 1921-31.

GAMAGE, Frederick Luther (N.Y.), Pawling School, Pawling, N.Y.—Chapl. Pawling Sch. D.—Nov. 5, 1931, Bp. Lloyd; P—May 22, 1932, Bp. Manning.*

GAMBLE, Cary (Ala.), 410 Mabry St., Selma, Ala.—Retired, Jan. 1, 1938—b. Tallahassee, Fla., Dec. 31, 1869; s. Edward Watts Gamble and Elizabeth (Whitaker) V. T. S., 1897. D.—1897, P.—1898, Bp. Randolph. m. Elizabeth Hanson Peterkin, Nov. 9, 1898. R. Ch. Nativ., Huntsville, Ala., 1909-38.

GAMBLE, Edward Watts (Ala.), 600 Dallas Ave., Selma, Ala.—Retired, Jan. 1, 1938—b. Tallahassee, Fla., Dec. 31, 1869; s. Edward Watts Gamble and Elizabeth J. (Whitaker) W. F. S., 1884-86; V. T. S., 1890-95. D.—1895, P.—1896, Bp. Randolph. m. Emily A. Whitehead, Norfolk, Va., June 2, 1895. Blacksburg and Christiansburg, Va., 1895; Tarboro, N.C., 1897; R. S. Paul's Ch., Selma, 1903-38. One time Dean Selma Convoc., Mem. Bd. Dioc. Mssn.; Dep. Gen. Conv., 1910, '13, '16, '19. Pres. Stndg. Com., Dio. Ala.; Chrmn. Bd. Exam. Chaps.; Mem. Exec. Com.; 1st Vice-Pres. Anti-Saloon League, Ala.

GAMBLE, Robert Heyburn (So. Va.), Eastville, Va.—R. Hungars Par., Eastville, and Emm. Par., Cape Charles, May, 1940—b. West Chester, Pa., June 4, 1907; s. George Heyburn Gamble and Nina Mae (Shaner) Sch., Pennington, N.J.; S. Steph. Coll., B.A.; V. T. S., B.D., 1933. D.—Feb., 1934, Bp. Gravatt; P—Dec., 1934, Bp. Strider. Asst. Chr. Ch., and Vic. Chr. Ch. Par., Chapels, Fairmont, W. Va., 1935-36; P-in-c. Holy Trin. Mssn., Logan, W. Va., 1935-36; S. John's Ch., Charleston, W. Va., 1936-38; Cur. Chr. and S. Luke's Ch., Norfolk, Va., 1938-40.

GANSTER, Howard Elwood (C.), 326 N. Utica St., Wankegan, Ill.—R. Chr. Ch., Oct., 1913—b. Phoenixville, Pa., Apr. 30, 1879; s. William Alteman Ganster and Mary Alice (High) N. W. Un., B.A., 1904; Garret. Theol. Sem. W. T. S. D.—1908, P.—1908, Bp. Anderson. m. Lillian C. Gordon, 1906; c. one. Meth. Epis.; Cur. S. Luke's Ch., Evanston, Ill., 1907-08; R. S. John's Ch., Chicago, 1908-13.*

GANTER, Maxwell (N.H.), Portsmouth, N.H.—R. S. John's Ch., 1925—b. Akron, O., May 31, 1883; s. Richard Leo Ganter and Henrietta (Sanford) Ken., B.A., 1904; Yale, M.A., 1905; Sorbonne, 1907; G. T. S., 1910. D.—1910, Bp. Partridge; P—1911, Bp. Greer. m. Fay Cornell, 1921; c. one. Cur. S. Mart. Ch., New Bedford, Mass., 1910-11; Cur., 1911-12, and P-in-c. Chr. Ch., New Haven, Conn., 1912-13; Cur. S. Mark's Ch., Phila., and Gr. Ch., Newark, N.J., 1913-14; R. S. Ign. Ch., N.Y.C., 1914-18; Chapl. 356th Inf., 89th Div., A.E.F., 1918-19; Supply Work, N.Y.C., 1920-22; R. S. Barn. Ch., Berlin, N.H., 1922-25; Mem. Dioc. Coun.; Dep. Gen. Conv., 1928, '40; Trust. Portsmouth City Hosp., Orphans' Home, Wentworth Home.

GARCIA, Mark Mills (Pa.), 514 Market St., Phila., Pa.—Vic. Ch. of S. Titus, Elmwood, Oct., 1936—b. Philadelphia, June 6, 1910; s. John D. Garcia and Matilda Amy (Mehorter), H. Sch., W. Phila., Un. Pa., B.A., 1931; P. D. S., B.Th., 1935. D—June 14, 1935, P—Feb. 28, 1936, Bp. Taft. Cur. Chp. of the Med., Phila., 1935-36.

***GARDNER, Rt. Rev. Theophilus Momolu**. Died April 3, 1941. Data see Edition 1938.

GARDNER, David Charles (Cal.), Mission at Santa Lucia, Carmel, Cal.—Chapl. Emer., Stanford University, 1936—b. Huntley, Gloucester, Eng., Feb. 27, 1871; s. David Gardner and Eliza Frances (Huggins) Ch. Div. Sch. Pac. D.—1897, P.—1898, Bp. Nichols. m. Anna Frances Amelia Berg, San Francisco, Cal., Nov. 18, 1898. Cur. S. Jas. Mssn., San Francisco, 1897-98; R. All SS. Ch., Palo Alto, Cal., 1898-1902; Chapl. Leland Stanford Un., Cal., 1902-36. Dean Convoc., San Jose, 1912-19.

GARDNER, Gerald McCracken (Pa.), St. Johnland, Kings Park, N.Y.—Chapl. Soc. S. Jolland, May, 1932—b. Wharton, N.J., Dec. 9, 1908; s. John Gardner and Nellie Bond (McCracken). H. Sch., Belvidere; S. Steph. Coll., B.A.; G. T. S., 1933. D—June, 1933, P—June, 1934, Bp. Taft.

GARDNER, Gerard Charles (L.A.), Fillmore, Cal.—Vic. Trin. Mssn., 1940—b. London, Eng., Aug. 18, 1884; s. Charles Gardner and Mary Emma (Scripps), Merchant Taylor's Sch., London, Eng.; S. Edmund Hall, Ox., M.A., 1920; Leeds Clergy Sch., 1925. D—1925, P—

1926, Bp. H. H. Williams (Carlisle). m. May Kirkby-Wynn, Mar. 1, 1923. In-c. S. Mch. Ch., Carlsbad, Cal.; Vic. Chr. Ch., Jerome, Ariz., 1939.

GARDNER, Herold Gilbert (Ore.), 48 Quince St., Medford, Ore.—R. S. Mark's Ch., 1940—b. Frankfort, Ind., June 23, 1900; s. Joseph M. Gardner and Ethel M. (Peake) Un. Cincinnati; Northwestern Un.; Un. Denver, B.A.; Iliff Sch. Theol., Denver, B.D.; Garrett Biblical Inst., Evanston, Ill. D.—1926, Bp. S. M. Griswold; P—1927, Bp. C. P. Anderson. m. Margaret R. Greenawalt, June 1, 1922; c. two. Min., Methodist Epis. Ch.; Asst. S. Luke's Ch., Evanston, Ill., 1926-27; R. S. Paul's Par., Burlingame, Cal., 1929-39. Mem. Sigma Alpha Epsilon, Tau Kappa Alpha, Mason, Elk, Rotary.

GARDNER, John Arthur (R.I.), 302 Academy Ave., Providence, R.I.—R. S. Andr. Par., Jan., 1939—b. Providence, R.I., May 21, 1877; s. John A. Gardner and Gertrude (Bowen) Dearborn-Morgan Sch., Orange, N.J.; Halsey Sch., N.Y.C.; Yale, B.A., 1908; E. T. S., B.D., 1911. D—June 11, 1911, Bp. Greer; P—Mar. 11, 1913, Bp. Thurston. In business, N.Y.C., 1899-1907. Asst. S. Mich. Ch., Bristol, R.I., 1913-14; R. Holy Trin. Ch., Tiverton, R.I.; S. Jas. Ch., Providence, R.I., 1918-21; Chr. Meml. Ch., El Reno, Okla., 1921-25; S. Thos. Ch., Pawhuska, Okla., 1925-27; Asst. R. Trin. Ch., Tulsa, Okla., 1927-28; R. S. Mary's Ch., E. Providence, R.I., 1928-39.

GARDNER, Stephen (E.C.), Washington, N.C.—R. S. Pet. Ch., 1919—b. Washington, D.C., Dec. 17, 1885; s. Walter and Laura Virginia Gardner, McGuire's Un. Sch., Richmond, Va., S. Steph. Coll., Ph.B., 1909; Monmouth Coll., M.A., 1915; G. T. S., 1912. D—1912, P—1913, Bp. Pawcett. Asst. Ch. Redeem. Chicago; S. John's Ch., Chicago; 1 yr. War Service in France. Del. Gen. Conv., 1928, '31, '34, '37, '40. Mem. Stndg. Com., 1923-40; Pres. same, 1933-40; Bus. Mngr., Dioc. Camps for Young People, 1931—

***GARDNER, Rt. Rev. Wallace John**, res. 323 Wood St., Burlington, off. 814 Berkeley Ave., Trenton, N.J.—Bp. Dio. N.J., Nov. 1, 1937—b. Buffalo, N.Y., July 25, 1883; s. Frederick A. Gardner and Sarah Jane (McConnell) H. Sch., Catskill, N.Y.; S. Steph. Coll., B.A., 1906, M.A., 1910, D.D., 1923; G. T. S., 1911, S.T.D., 1937. Rutg., D.D., 1938; P. D. S., D.D., 1939. D—1911, Bp. Doane; P—1912, Bp. Burgess. Con. Bp. June 3, 1936, by Bpp. Matthews, Davis, Stires, Sherrill, Taft, Cook, Manning, Washburn, Creighton. Chapl. House of S. Giles the Cripple, Garden City, N.Y.; Hon. Canon Cathd. Incar., Garden City, N.Y., 1915; Chapl. Cathd. Sch., S. Mary's and S. Paul's, Garden City, N.Y., 1911-19; R. S. Paul's, Flatbush, Brooklyn, 1919-33; Vic. Chap. of Intercross, Trin. Par., N.Y.C., 1933-36.

GARDNER, Walter Amyre Augustus (N.Y.), Box 8, McAvon, N.Y.—Retired—b. Boston, 1855. Boston Latin Sch.; Harv.; Colmb.; Studied abroad; Degree in Medicine D.—1891, P.—1892, Bp. Potter. R. Ch. Holy Comf., N.Y.C. (20 yrs.); Vic. S. John the Divine, Mt. Vernon, N.Y.*

GARDNER, William Edward (Ma.), 33 Orange St., Nantucket, Mass.—Retired—b. Sherborn, Mass., Mar. 22, 1872; s. William Brown Gardner and Harriot (Eaton) Br. Un., Ph.B., 1895, D.D., 1915; Un. So., D.D., 1915; E. T. S., B.D., 1898. D.—1898, P.—1898, Bp. McVickar. m. Mary Wentworth Tracy, 1898. R. Ch. Holy Name, Swampscott, Mass., 1898-02; Chr. Ch., Quincy, Mass., 1902-08; S. Jas. Ch., Cambridge, Mass., 1908-09. Dep. Secy. Bd. Mssn., Dept. N. Eng., 1910-12; Gen. Secy. Gen. Bd. Rel. Educ., 1912-20; Exec. Secy., Dept. Rel. Educ., Natl. Coun., N.Y.C., 1919-24. Ch. Messiah, Boston, Mass., 1924-27. Asst. Min. on Greene Foundation Trin. Ch., Boston, 1927-40. Author: "History of Christianity," "Winners of the World," "Children's Challenges to the Church."

GARFIELD-WALKER, Harry (At.), 1345 Third Ave., Columbus, Ga.—R. Trin. Par., 1935—b. Walton, Ind., May 3, 1881; s. Thomas Henry Walker and Margaret Jane (Bennett) H. Sch., Kokomo, Ind.; Ind. Cons. Music; S. Pet. Coll., Kingston, Jamaica, B.W.I., L.Ph., 1915, affiliated with and under control Durham, Eng. D.—1915, P—Aug., 1915, Bp. C. de Cartaret, Jamaica, m. Lillian Estelle Shaw, June 15, 1903. Dean Trin. Cathd., Duluth, Minn., 1922; R. S. Mary's, Daytona Beach, Fla.*

GARLAND, Frederic M. Died November 23, 1938. For data see Edition 1938.

GARLICK, Bernard McKean (R.I.), 31 Steere Ave., Centredale, R.I.—R. S. Alb. Ch., Dec., 1935—b. Smethport, Pa., Dec. 14, 1908; s. Bernard Truman Garlick and Leah Gertrude (Walker) Smethport Borough Schs.; Hob., B.A.; G. T. S., May, 1933. D—June 3, 1933, Bp. Ward; P—Jan. 6, 1934, Bp. Helfenstein. m. Mary Cumps-ton Cowman, Jan. 11, 1936. On Staff Gr. and S. Pet. Ch., Baltimore, 1933-35. Author: "The Life and Work of the Church," 1940.

GARMEY, Clifford Ronald (S.O.), 36 So. Garfield Ave., Columbus, O.—R. S. Paul's Ch., Feb., 1936—b. New-castle-on-Tyne, Eng., Mar. 8, 1895; s. John Garney and Catherine (Jones) Adelphi Acad.; Corn. Un., M.E., 1920; Berk., 1925. D—1925, Bp. Jones; P—May, 1926, Bp.

Stires. m. Harriet Louise DeHuff, June 16, 1932; c. two. Asst. Calv. Ch., Pittsburgh, Pa., 1925-29; R. S. Gabr. Ch., Hollis, N.Y., 1929-31; Assoc. Calv., Pittsburgh, Pa., 1931-36. Chrmn., Dept. Rel. Educ., 1937-40; Mem. Stndg. Com., 1939-40; Bp. and Chapter, 1939-42.

GARNER, James Harry (E.), Massey, Md.—R. N. Kent Par., 1925—, b. Md., Jan., 1884; s. James G. Garner and M. H. (Rawlings). W. M. Coll., V. T. S. D.—1912, P.—1913, Bp. Harding, m. Jennie E. Garner, Sept., 1912, R. Trin. Ch., Mountsville, W.Va.; R. S. Mark's Ch., Perryville, Md.; Sykesville, Md.

GARNER, William (A.), St. Mary's Rectory, Lake Luzerne, N.Y.—R. S. Mary's Ch., Oct., 1938—, b. London, Eng., Nov. 21, 1878; s. Henry Charles Garner and Emily (Ladell). London Schs.; Lon. and Liverpool Uns., 1899-1904; Can. Gen. Synod (Preliminary, B.D.), 1905, Montreal, D.—1905, Bp. Bond; P.—1905, Bp. Carmichael, Montreal, m. Ethel Walton Navanas, Liverpool, May 19, 1904. Msy. Vt. and Que., 1905-12; S. Matth. Ch., Enosburgh Falls, Vt., 1913-16; Dioc. Gen. Msy., Dio. Vt.; Archd. Plains, Dio. N.Tex., 1917-21; Msy. Dio. Texas, 1921-23; R. S. Andr. Ch., Houston, Tex., 1923-25; Assoc. R. S. Dav. Ch., Austin, Tex., 1925-27; Ch. of Gd. Shp'd., Terrell, Tex., 1927-30; Trin. Ch., Rensselaerville, N.Y., 1930-36; R. Calv. Ch., Burnt Hills, N.Y., 1936-38. Secy. Dio. Tex., 1924-27; Mem. Dallas Dioc. Exec. Bd., 1928; Chrmn. Dept. Soc. Serv., and Cmsn. on Evangelism, 1928-29; Mem. Dioc. Dept. Soc. Serv., and Cmsn. Evangel. Dio. A., 1930—, Pres. Dio. Clericus, 1928-29; Appointed one of the "Seventy" by the Presiding Bishop, 1929.

GARRARD, Wayne A. (C.), 292 So. Harrison Ave., Kankakee, Ill.—R. S. Paul's Ch., Aug., 1937—, b. Oxford, O., Nov. 30, 1893; s. Frank Howard Garrard and Jennie (Shoup) H. Sch., Oxford, 1912; Eastman Sch. Business, Poughkeepsie, 1914; Miami Un., B.A., 1918; Ken. M.A., 1928; Bex., B.D., 1928, D.—June, 1927, P.—June, 1928, Bp. Griswold, m. Elsie Hazel Davis, Aug. 29, 1918; c. one. P-in-c. S. Aidan's, Blue Island, 1928-35, and S. Clem., Harvey, Ill., 1928-37.

GARRETT, A. R. Eldon (M.), Flint, Mich.—R. Chr. Ch., 1935—, London, Ont., Can. In-c. S. Hilda's Ch., River Rouge, and S. Mich., Lincoln Park, Mich., 1929-35.*

GARRETT, Julio (P.R.), Box 1617 Manati, Puerto Rico.—In-c. Ch. of Resurr.—, Asst. S. Andr. Ch., Mayaguez, 1931.*

GARRETT, Van Francis (La.), 1433 Philip St., New Orleans, La.—Asst. Min. Trin. Ch., June, 1938—, b. Williamsburg, Va., Oct. 2, 1900; s. Van Franklin Garrett and Harriet Guion (Nicholls). Wm. and Mary, B.A., 1920; Northwest Un., summer, 1922; Colmb., M.A. (rel. ed.), 1930; G. T. S. D.—June 23, 1934, P.—May 27, 1935, Bp. Page, m. Marie Irvine Painter, Jan. 5, 1927; c. one. Asst. Princ., H. S., Bigstone Gap, Va., 1920-23; Tehr. Soc. Science, H. S., Winston-Salem, N.C., 1927-28; Dir. Flint Sch. of Rel., 1930-32; Assoc. R. S. Paul's Ch., Flint, Mich., 1932-38. Pres. Flint Minist. Assoc., 1936-37. Mem. Com. Rel. Educ., 1933-37. Chrmn. Dioc. Dept. Chr. Educ., 1940; Mem. same, Prov. of Sewanee, 1939.

GARTEN, F. Gray (N.Y.), 2840 Sedgwick Ave., N.Y.C.—Non-Par.—, b. New York City, Feb. 2, 1912; s. Frank Garten M.D. (deceased) and Elsie Mildred (Gray). Pub. Schs., N.Y.C.; Trin. Sch.; Colmb., B.A., 1933; G. T. S., 1936, D.—June 7, 1936, Bp. Manning, Hdmstr., Ascension Day Sch., West New Brighton, N.Y. Dir. Youth Div., Bd. Rel. Educ., Dio. N.Y., 1938-39.

GARTH, William H. (L.I.), 210 East 68th St., N.Y.C.—R. Emer. S. Mark's Ch., Islip, L.I., N.Y., 1934—, b. Montreal, Can. McGill Un., B.A., 1889; Montr. Theol. Coll., 1891, D.—1891, P.—1893, Bp. Montreal, Asst. Min. S. Mart. Ch., Montreal, 1891-94; Asst. Min. S. Geo. Ch., 1894-98; R. Ch. Ascen., Wakefield, R.I., 1898-1902; R. S. Mich. Ch., Naugatuck, Conn., 1902-08, Special Prechr., under the Council on Interchange of Preachers with England, 1927, '28, '30, '32, R. S. Mark's Ch., Islip, L.I., N.Y., 1908-34.

GASQUE, George Wallace (At.), 495 Glendalough Pl., S.W., Atlanta, Ga.—P-in-c. Ascen. Ch., Cartersville, and S. Mark's Ch., Dalton, 1940—, D.—Oct. 24, 1920, P.—Jan. 29, 1922, Bp. Mikell, Ch. of Holy Comf., Atlanta, 1920-24; Ch. of Our Sav., Atlanta, 1924-27; R. Incarn. Ch., Atlanta, 1927-38.*

GASS, John (N.Y.), 209 Madison Ave., N.Y.C.—R. Ch. Incarn., 1935—, b. Augusta, Ga., Jan. 16, 1890; s. John Gass and Ivy Wardlaw (Perrin). Sewanee Milit. Acad., Un. So., B.A.; Theol. Dept., Un. So.; E. T. S., B.D.; V. T. S., D.D., 1930, D.—1914, P.—1915, Bp. Bratton, m. Alice Dunbar Strait, Aug. 6, 1918; c. one. R. Ch. Incarn., West Point, Miss. Lt. Chapl. U. S. Army; R. Ch. Ascen., Frankfort, Ky., 1919-20; Assoc. R. Trin. Ch., Parkersburg, W.Va., 1921-23; R. same, 1923-24; R. S. John's, Charleston, W.Va., 1925-35.

GASS, Kenneth H. (M.), 33 E. Montcalm Ave., Detroit, Mich.—Asst. S. John's Ch., 1940—, D.—June 29, 1940, Bp. Creighton.*

GAST, Stuart Franklin (Har.), Williamsport, Pa.—R. Chr. Ch. Par., Nov., 1937—, Hon. Canon Har., 1935—, b.

Lancaster, Pa., Mar. 21, 1903; s. Franklin Gast and Sarah Jane (Vogan). Lancaster H. Sch., 1921; Millersville Normal; F. and M., B.A., 1924; G. T. S., 1927; Pa. State Coll., M.A., 1932, D.—Apr., 1927, P.—Dec., 1927, Bp. Darlington, m. Elizabeth Mary Thackeray, June 25, 1927; c. one. Vic. S. Luke's Mssn., Mechanicsburg, Pa., 1927-28; R. S. John's Ch., Bellefonte, Pa., 1928-34; R. S. Paul's Par., Bloomsburg, Pa., 1934-37. Chrmn. Dioc. Cmsn., Evangelism, 1933-35; Dioc. Com. Cans.; Dept. Rel. Educ. and Field Dept. Mem. Exec. Coun.—; Chrmn. Dioc. Coun.; Ch. Pension Fund—, Alt. Del. Gen. Conv., 1934, '37, '40. Mem. Stndg. Com. Dio. of Har.

GATES, Milo Hudson, Died November 27, 1939. For data see Edition 1938.

GATES, William Fred, Jr. (Tenn.), Old Hickory, Tenn.—P-in-c. S. John's Ch., May, 1938—, b. Lexington, Va., Mar. 29, 1912; s. William F. Gates and Edna (Brundige). H. Sch., Chattanooga, Tenn.; Hob.; Un. Chattanooga, B.A., 1934; V. T. S., B.D., 1937, D.—June 7, 1937, P.—Mar. 5, 1938, Bp. Maxon, m. Jane Gregory Dillard, Apr. 25, 1938. Asst. Calv. Ch., and In-c. S. Alb. Mssn., Memphis, Tenn., 1937-38.

GATSON, Daniel Wilmot (Pa.), 3723 Chestnut St., Phila., Pa.—R. The Church of the Saviour, 1931—, b. Brooklyn, N.Y., July 14, 1884; s. Daniel Thompson Gatson and Augusta Virginia (Smith). Trin. Coll., B.A., 1906; G. T. S., 1909; Lehigh Un., M.A., 1926; Hahnemann Medical Coll. and Hosp., D.D., 1935, D.—1909, P.—1909, Bp. Kinsman, m. Marian Anne Blackstone, Georgetown, Del., July 1, 1912; c. four. R. S. Paul's Ch., Georgetown, Del., 1909-12, and P-in-c. S. Geo. Chap., Indian River Hundred, Del.; P-in-c. S. John Bapt. Ch., Milton, Del.; Vic. S. Thos. Chap., N.Y.C., 1912-17; R. Trin. Ch., Williamsport, Pa., 1917-22; Dean, Proccath. Ch. of the Nativ. and Chapl. Lehigh Un., Bethlehem, Pa., 1922-31, Dioc. Coun. Dio. Har., 1919-22, Dioc. Coun. Dio. Be., 1922-31, Del. Prov. Syn.; Exam. Chapl. Dio. Be., 1926, Mem. Delta Kappa Epsilon Fraternity and Rotary Club; Pres. Bethlehem Ministerial Assoc.; Mem. Church Foundation, Exec. Coun., Exam. Chapl., Dio. Pa.; Mem. Union League, Phila.

GATLEY, Henry Stevens (Roch.), 28 Washington Ave., Pittsford, N.Y.—Retired, 1938—, b. Rome, N.Y., Oct. 19, 1868; s. Joseph Gatley and Frances (Warriner). Hob., B.A., 1890, M.A., 1894; Berk., 1893, D.—1893, P.—1894, Bp. Cox. m. Maud Balliet, Buffalo, N.Y., July 22, 1896. Msy. Trin. Ch., Hamburg, N.Y., 1893-94; R. Trin. Ch., Middleport, N.Y., 1894-1900; Trin. Ch., Warsaw, N.Y., 1900-05; Chr. Ch., Pittsford, N.Y., 1905-07; Asst. Min. S. Paul's Ch., Milwaukee, Wis., 1907-10; Holy Spirit Ch., Missoula, Mont., 1910-25; All SS. Ch., Appleton, Wis., 1926-30; M-in-c. Trin. Ch., Buffalo, N.Y., Aug.—Dec., 1930; Asst. same, Jan.—June, 1931. Asst. Supt., Ch. Ext. Soc., Rochester, N.Y., 1931-34; R. Chr. Ch., Pittsford, N.Y., 1934-38. Dep. Gen. Conv., 1916, '22; Mem. Stndg. Com. Dio. Mont., 1918-25; Governor of VI Dist. Rotary Intern., 1925-26.

GAVITT, Loren Nichols (A.), 498 Clinton Ave., Albany, N.Y.—R. Gr. Ch., Apr., 1933—, b. Westerly, R.I., Feb. 13, 1900; s. Charles Oscar Gavitt and Harriet L. (Nichols). Pub. Schs., R.I.; Prep. Schs. and Private Tutors in D.C.; G. T. S., 1927, D.—1927, Bp. Freeman; P.—1928, Bp. Garland, Vic. Chap. of Nativ., Germantown, Phila., 1928; P-in-c. (temp.) S. Mary Magd., Toronto, Can., 1929-31.

GAY, Robert (N.Y.), Port Jervis, N.Y.—R. Gr. Ch., 1936—, b. July 3, 1877. Castle Hill Sch., Ealing, London, Eng.; S. Aidan's Coll., B'k'd., and King's Coll., Eng.; F. Ph.S., London, Eng. D.—1906, Ont., P.—1907, Tor., Can. m. Rosamond Howard Fuller, Nov. 7, 1907; c. one. In-c. Msy. Dist., Bannockburn, Millbridge, Beaver Creek, N. Hastings, Ont., Can.; R. S. Monica's, Tor., 1907-21; R. Holy Trin., Bellefontaine, O., 1921-23; R. Calv. Ch., Sandusky, O., 1923-24; P-in-c. S. Mark's Ch., Waterville, Me., 1924-29; R. S. John's Ch., Cornwall, N.Y., 1929-36.

GAYLE, Raymond (Nev.), 143 W. Fourth St., Winnemucca, Nev.—Vic. Ch. of S. Mary the Virgin, 1941—, b. Jay Co., Ind., Mar. 7, 1917; s. Arthur Gayle and Edith Loinda (Haltermon). H. Sch., Vincennes, Ind.; Vincennes Un., A.A., 1936; Un. Ken., B.A., 1937; Bex., B.D., 1940, D.—1941, Bp. Jenkins.

GAYLORD, Arthur Louis (P.), 955 W. North Ave., Pittsburgh, Pa.—R. Emm. Ch., June, 1939—, b. Geneva, N.Y., Apr. 6, 1889; s. Josiah Anderson Gaylord and Alice Laura (Henry). Delancey Prep. and Div. Sch. D.—Dec. 1, 1921, P.—Jan. 1, 1925, Bp. Brent, m. Katherine E. Higinbotham, Sept. 30, 1922; c. one. In-c. S. Paul's Ch., Monongahela, Pa., 1929; R. S. Thos. Ch., Canonsburg, Pa., 1930-38.

GAYLORD, Herbert Lee (Roch.), 185 Main St., Canandaigua, N.Y.—Retired, 1939—, Hob., B.A., 1894, M.A., 1897; Thompson Prize for Eng., 1891; G. T. S., B.D., 1911; West. Un. Pa., Ph.D., 1908, D.—1897, Bp. Walker; P.—1898, Bp. W. A. Leonard, Asst. S. John's Ch., Youngstown, and Trin. Cathd., Cleveland, O.; S. Steph. Ch., Steubenville, O.; R. New Brighton and Trin. Ch., Rochester, Pa., 1904-07; R. S. John's Ch., Canandaigua, N.Y., 1907-39.*

GAYNOR, Edmund Henry. Died December 11, 1937. For data see Edition 1938.

GAYNOR, Samuel Christopher (Ia.), Le Mars, Ia.—Retired—, D—May 27, 1877, P—Sept. 21, 1879, Bp. Perry.*

GEAR, Eli Croft (Minn.), 2517 W. 42nd St., Minneapolis, Minn.—R. S. John's Ch., Linden Hills, 1924—, b. Waterloo, Ont., Can., July 22, 1881; s. Edmond Gear and Susan (Harris) W. T. S., 1905, S.T.B., 1933; S.-W. T. S., S.T.D., 1939. D—1905, P—1905, Bp. Anderson. m. Annie Davie. D-in-c. S. Ann's Ch., Morrison, Ill., 1903; Asst. Trin. Ch., Chicago, 1905; R. Holy Comf. Ch., Maywood, Ill., 1906; Secy. North East Dryf., Dio. C., 1905-10; S. Andr. Ch., Chicago, 1910-12; R. Ch. Interc., Stevens Point, Wis., 1912-23; Mem. Exec. Com. West Side S. Sch. Inst., Chicago. Del. Gen. Conv., 1916, '19, '22, '37; Del. Prov. Syn., 5th Prov., since organized to 1924. Secy. Bd. Mssns. Mem. Bp. and Exec. Com.; Stndg. Com. Chrmn. Dept. Mssns.; Mem. Bp. and Coun., Prov. Mid. West; Chrmn. Minneapolis Teachers Trng. Sch. Exam. Chapl.—, Mem. Dept. Rel. Educ., Dio. Minn.; Chapl. Sioux Falls, S.D., Summer Conference, 1927, '28, '29, '30, '31, '32.

GEARHART, Kenneth Marion (Md.), St. John's Rectory, Havre de Grace, Md.—R. S. John's Ch., 1940—, b. Carlisle, Pa., Apr. 12, 1910; s. Marion Raymond Gearhart and Elizabeth Rosanna (Miller) H. Sch., W. Phila.; Nash. Colleg., 1933; Nash., 1936. D—1936, P—1936, Bp. Wyatt-Brown. m. Phyllis Dieterick, Jan., 1937; c. one. Vic. Chr. Ch., Berwick, S. Gabr. Ch., Coles Creek, Pa., 1936-37; R. Chr. Ch., Danville, Pa., 1937-40.

GEDDES, Allan Walter (Cal.), 209 Third St., Watsonville, Cal.—R. All S.S. Par., 1930—, b. Toronto, Can., Sept. 18, 1890; s. Walter Allan Geddes and Elizabeth C. K. (Boyd) Tor. Colleg. Inst.; Western Can. Coll., Calgary; Wye. D—1921, P—1922, Bp. Williams (Hur.). m. Teresa Blackie, Oct. 1, 1917; c. three. In-c. S. Barth. Ch., Ely, Nev.

GEE, Edgar Frederick (Cal.), 5438 Boyd Ave., Oakland, Cal.—R. Emer. S. Pet. Ch., Rockridge (Oakland), 1936—, b. Taunton, Eng. Queen's Coll., Taunton, Eng.; Nash., 1892. D—1890, Bp. Nichols; P—1893, Bp. Nicholson. Asst. S. Jas. Ch., Milwaukee, Wis., 1890-92; M. Spooner, Shell Lake, and other Mssns., Wis., 1892-94; R. Chr. Ch., Tyler, 1894-96; P-in-c. Gr. Cathd., Indianapolis, 1896-97; R. Gr. Ch., Galesburg, Ill., 1898-1903; R. S. John's Ch., Oakland, Cal., 1903-13; R. S. Pet. Ch., Rockridge, Cal., 1913-36. Dep. Gen. Conv., 1895, 1901.

GEE, Frank Wilson (S.Fla.), Lock Box 129, Main Sta., Daytona Beach, Fla.—Retired, July, 1932—. b. Attica, Ind., Sept. 1, 1863; s. Rev. A. A. Gee, D.D., and Mary Elizabeth (Farrow) Purdue U., Winchester, P. Ph.B. D—July 11, 1920, P—Jan. 18, 1921, Bp. Winchester. m. Lucie B. Trowbridge, Nov. 9, 1884; c. two. R. S. Andr. Ch., Jacksonville, Fla.; R. Trin. Ch., Daytona, Fla., 1927-32. Chapl. 153rd Inf. U. S. Army, World War. Now on Retired List. U. S. Army.

GEERTS, Charles (Conn.), 240 E. 31st St., N.Y.C.—Cur. Incarn. Chap., Oct., 1935—. b. W. Hartford, Conn., Apr. 20, 1908; s. Frank and Annie Geerts. Pub. Schs., West Hartford; Hartford Evening H. Sch.; Nash., 1935. D—Oct. 15, 1935, P—Nov. 17, 1936, Bp. Budlong.

GEHRI, William Gregg (Tenn.), 1441 Vinton St., Memphis, Tenn.—R. Gr. S. Luke's Ch., Jan., 1941—, b. Sandusky, O., Aug. 3, 1895; s. Frank Andrew Gehri and Caroline (Holder) E. H. Sch., Columbus, O.; Ken., Ph.B.; Bex., 1 yr.; V. T. S., B.D., 1924; N. Y. Sch. Soc. Work, summer, 1928; Un. Chicago, summer, 1931; American Seminar Abroad, 1934. D—1924, P—1925, Bp. Gravatt. m. Yolande Virginia Malone, June 7, 1924; c. two. R. S. Matth. Ch., Charleston, Va., 1924-26; R. Trin. Ch., Morgantown, W. Va., 1926-38; R. Gr. Ch., Memphis, Tenn., 1938-40. Articles published: "Mental Hygiene and Religion," "The Church and Social Work," "College and Church," "The Authority of Our Religion."

GEIGER, Henry Julette (Tenn.), P.O. Box 1275, Mountain Home, Tenn.—Archd. E. Tenn., May, 1926, Chapl. Veterans' Admin. Facility, July, 1935—, b. Staunton, Va., Jan. 7, 1879; s. William Churchman Geiger and Fannie Cosby (Churchman) Va. Milit. Inst., 1902; V. T. S., 1906. D—June, 1906, P—June, 1907, Bp. Randolph. m. Nancy Catherine McKay, Nov. 14, 1906; c. one.

GEISER, Bernard Francis (Ore.), 2169 N.W. Northrup St., Portland, Ore.—Chapl. Gd. Sam. Hosp., Sept., 1939—. b. Geuda Springs, Kan., Mar. 28, 1887; s. Louis Geiser and Mary Elizabeth (Girard) U. P. S., Tonkawa, Okla.; Un. Ore.; Pa. Acad. of Fine Arts, Phila.; State Teach. Coll. and S. John Coll., Greeley, Colo. D—1922, Bp. I. P. Johnson; P—1924, Bp. Ingley. m. Miss Lucy Green, Apr. 16, 1931. Vic. Ch. Gd. Sam., Gunnison, Colo., 1922-31; Vic. S. Barn. Ch., McMinnville, Ore., 1931-39. Clerical Painter, Ecclesiastical Murals.

GENECE, Barthelemy Elisse (Haiti), Archaie, Haiti—Work in the Gonave Island—, D—Feb. 3, 1935, Bp. Carson.*

GENNS, Duncan McPherson (L.I.), 67 Moffat St., Brooklyn, N.Y.—R. S. Thos. Ch., 1905—, b. Brooklyn, N.Y., Sept. 20, 1875; s. James Genns and Rebecca (McPherson). Pennington Sch.; Wesleyan Un.; N. Y. Un.,

B.A., 1900; D.D., 1928; G. T. S., 1902. D—1902, Bp. Burgess; P—1903, Bp. Starkey. m. Laura Cranbrook; c. two. R. Ch. Ascen., Jersey City, N.J., 1902-05.

GENTLE, Ralph Erskine. Died November 23, 1939. For data see Edition 1938.

GENTLEMAN, William Buckingham (S.O.), 6211 Grand Vista Ave., Cincinnati, O.—M-in-c. All SS. Ch., 1938—, b. Lynn, Mass., Oct. 10, 1906; s. Frederick William Gentleman and Elizabeth (Buckingham) Browne and Nichols; Harv., 1928; G. T. S., 1935. D—1936, Bp. Babcock; P—1936, Bp. Sherrill. m. Dorothy Pugh, Aug. 3, 1940. M-in-c. S. John Evang., Mansfield, Mass., 1935-38.

GEORGE, Albert Eugene (Ma.), 91 Brook St., Wellesley, Mass.—Retired—, S. Steph. B.A., 1875, M.A., 1878; G. T. S., S.T.B., 1878. D—1878, Bp. H. Potter; P—1879, Bp. B. H. Paddock. S. Geo. Ch., Lee, Mass., 1878-81; S. Jas. Ch., So. Groveland, Mass., 1881-86; Epiph. Ch., Walpole, Mass., 1886-87; S. Matth. Ch., So. Boston, 1887-1902; R. Epiph. Ch., Walpole, Mass., 1902-10; R. S. John's Ch., Sharon, Mass. Supply minister, 1914-25. Assoc. Min. Ch. of Incarn., Lynn, Mass., 1926-29. Author: Sermons. Rel. Ed.: Hearst newspapers, Boston.*

GEORGE, David C. (S.Va.), 1728 Canton Ave., Norfolk, Va.—R. S. Bride's Ch., 1934—, b. Daytona, Fla., Mar. 1, 1897; s. Charles Justus George and Edna (Shear) S. Bernard's Sch., Gladstone, N.J.; Wm. and Mary, B.A., 1925; V. T. S., B.D., 1927. D—June, 1927, Bp. B. D. Tucker; P—June, 1928, Bp. Thomson. m. Sue Oast Ferratt, Norfolk, Va., Feb. 7, 1928; c. one. In-c. Boydton, Chase City, Clarkville, Va., 1927-34. Dep. Chapl. Amer. Legion, Va., 1934, '35, '36, '37, '38; Command. Post No. 67, Amer. Legion, Norfolk, Va., 1938; Pres. Southside Kiwanis Club, Norfolk, Va., 1936; Mem. Dioc. Exec. Bd., S.Va., 1940; Mem. Dioc. Field Dept., 1934-40.

GEORGE, James Hardin (Mo.), 1210 Locust St., St. Louis, Mo.—Supt. Epis. Mssn. to City Institutions, 1925—. b. Salisbury, Conn., Nov. 21, 1884; s. Rev. James Hardin George and Harriet (Sanford) Trin., B.A., 1905; Phila. Div. Sch., 1909. D—1908, P—1909, Bp. Johnson. m. Carrie Mason Palmer, Sept. 28, 1910; c. one. Selby and Lemmon, S.D., 1909; Gen. Mssy., S.D., 1909; R. S. Alb. Ch., Danielson, Conn. Founded Mssn. S. Paul's, Plainfield, Conn.; R. Calv. Ch., Columbia, Mo., 1916.

GEORGE, Robert Adams (O.), 427 Woodlawn St., Bucyrus, O.—M., D. & P-in-c. Gr. Ch., Galion, S. Jas., Bucyrus, 1938—; S. Mark's Mssn., Shelby, 1940—. b. Mechanicstown, O., Feb. 22, 1915; s. William Montford George and Elizabeth (Adams) H. Sch., Alliance, O.; Mt. Union Coll., B.A., 1937; Bex., B.D., 1940. D—1940, P—1940, Bp. B. D. Tucker. Stdt. M-in-c. S. Matth. Mssn., Sebring, O., 1936-38.

GERHARD, Edward Ashley (C.), 460 Maple Ave., Winnetka, Ill.—R. Chr. Ch., 1916—. b. E. Orange, N.J., Dec. 6, 1884; s. Paul F. Gerhard and Mary W. (Zimmerman) Prin. Un. B.A., 1906; E. T. S., B.D., 1909. D—1909, P—1910, Bp. Lines. m. Dorothy Cleveland, Newton Highlands, Mass., Jan. 2, 1911. Asst. S. Jas. Ch., Cambridge, Mass., 1909-10; Mssy. Newcastle, Wyo., 1910-12; M-in-c. S. Andr. Ch., Baltimore, 1912-15.*

GERHARD, Willis P. (N.T.), 1331 North Third St., Abilene, Tex.—R. Ch. Heav. Rest, 1920—. b. Clarksville, Tenn., Nov. 30, 1889; s. Harry Carter Gerhart and Lonnie (Ingram) H. Sch.; S. W. Pres. Un.; Un. So. B.A., 1914. B.D., 1915. D—1915, P—1916, Bp. Gailor. m. Eleanor Deuel, Oct. 21, 1940. R. Thankful Meml. Ch., St. Elmo, Tenn. Chapl. Dist. Trng. Sch., Camp Taylor. Cmssnd. Chapl. U. S. Army, 621 F.S.B. Dep. Gen. Conv., 1928, '31, '34, '37.

GERMAN, Frank Flood (Conn.), 470 Main St., Portland, Conn.—Prot. Chapl. Conn. State Hosp., May, 1938—. b. Lodi Center, N.Y., Nov. 24, 1867; s. Isaac Tallman German and Lina Collgate (Spence) Hob. B.A., 1890, S.T.D., 1914; Berk., 1893. D—1893, P—1894, Bp. Williams. m. Eliza Mayell Gibbs, Sept. 12, 1893; c. one. Asst. Holy Trin. Par., Middletown, Conn., 1893-96; S. Thos. Ch., Mamaronck, N.Y., 1896-1916; R. Holy Trin. Ch., Middletown, Conn., 1916-37.

GERMECK, Joseph Laemmle (N.Y.), Mohegan Lake, N.Y.—R. S. Mary's Ch., Nov., 1935—. b. New York City, Nov. 23, 1906; s. John Benjamin Germeck and Isabel (Ray) Hob. B.A., 1929; G. T. S., 1932. D—May 28, 1932, Bp. Manning; P—Nov., 1932, Bp. Mize. m. Ruth Elizabeth Siebert, Jan. 21, 1934; c. one. P-in-c. Trin. Ch., Norton, Kan., 1932-35.

GERNAND, Howard Walter (Pa.), 4503 Tyson St., Tacony, Phila., Pa.—R. Ch. of Holy Innoc., Tacony, 1931—. b. Philadelphia, Pa., 1884; s. Edward Theo. Gernand and Louisa (Basford) Grm. and H. Schs., Phila.; Trin. Coll., Un. Toronto, B.A.; Temple Un. B.D., 1911; Phila. Div. Sch., 1912; Drew Theol. Sem., Madison, N.J., 1913. D—1911, Bp. Garland; P—1912, Bp. Rhineland. m. Muriel Hazel Pettit, 1918. R. S. Steph. Ch., Millburn; Chr. Ch., Newark, N.J., 1921; Epis. House of Prayer, Branchtown, Pa., 1921-31.

GERSTENBERG, John Edward (L.I.), Merrick, N.Y.—R. Ch. Redeem., 1924—. b. Brooklyn, N.Y., Sept. 3, 1880; s. Charles Henry Gerstenberg and Amelia (Snead) Tr.

Sch. for Teachers; N. Y. Un., B.S.; G. T. S., 1912. D—1912, P—1913, Bp. Burgess. m. Anne Cunningham Wilson, 1917. Asst. S. John's Ch., Huntington, L.I., 1912-14; Asst. Ch. Gd. Shpd., Brooklyn, N.Y., 1914-17; Vic. Chr. Chap., Brooklyn, 1917-19; R. S. Mich. Ch., Brooklyn, N.Y., 1919-24; Secy. Dioc. Bd. Rel. Educ.; Asst. Dioc. Secy. Secy., Second Prov.; Asst. Secy. House of Bpp., 1931.

GESNER, Anthon Temple. Died January 14, 1939. For data see Edition 1938.

GESNER, Conrad Herbert (Minn.), 581 Portland Ave., St. Paul, Minn., R. Ch. S. John Evang., Dec., 1933—, b. Detroit Lakes, Minn., Aug. 30, 1901; s. Rev. Anthon Temple Gesner and Blanche Louise (Pinniger). Prep. Sch., Ridgefield, Conn.; Pub. Sch., Middletown, Conn.; Trin. Coll., B.A.; G. T. S., 1922. D—Apr. 30, 1927, P—Nov. 1, 1927, Bp. Burleson. m. Betty Magee Merrell, June 23, 1927; c. three. Canon Mssy. Calv. Cathd., Sioux Falls, S.D., 1927-29; R. Trin. Ch., Pierre, S.D., 1929-33 and Dean Cent. Dnry., 1931-33. Mem. Bp. and Coun., Dio. Minn., 1934-37, '38—; Chrmn. Dioc. Forward Movement Cmsn., 1935-38; Mem. Stndg. Com., 1936—; Del. Gen. Conv., 1937, '40.

GETTIER, Edmund Lee, Jr. (Md.), 3001 Old York Rd., Baltimore, Md.—R. S. John's Ch., Huntingdon, Oct., 1928—, b. Baltimore, Apr. 12, 1899; s. Edmund Lee Gettier and Clara Virginia (Weber). Balt. Pub. Sch.; Johns Hop., B.S., 1927; V. T. S., 1921. D—1921, P—1923, Bp. Murray, m. Clara F. Schuele, Apr. 14, 1925; c. three. R. S. Thos. Par., Hancock, Md., 1923-24; Asst. R. The Meml. Ch., Baltimore, 1924-28. Asst. Secy. Conv. Dio. Md., 1926-33; Secy. same, 1934—; Chrmn. Com. on Youth Work, 1927-40; same, Prov. Wash., 1936—; Chrmn. Cmsn. on Youth, Dio. Md., 1941—.

GETTY, William John (Ol.), P.O. Box 85, Seattle, Wash.—Retired, 1939—, D—May 1, 1912, Bp. Keator. Puyallup, Wash.; R. S. Paul's Ch., Port Townsend, Wash.; R. S. Luke's Ch., Seattle, Wash.*

GIBBLE, John Benners. Died October 13, 1940. For data see Edition 1938.

GIBBONEY, Jacob Haller. Died June 11, 1938. For data see Edition 1938.

GIBBONS, William Hill (L.I.), Box 31, Skaneateles, N.Y.—Non-Par., 1929—, b. Skaneateles, N.Y., 1871; s. Worthy Gibbons and Elizabeth (Hill). Corn. Un., B.A., 1895; G. T. S., 1898. D—1898, P—1899, Bp. Huntington. Cur. Trenton Assoc. Mssn., 1898-1900; Cur. S. Mark's Ch., Frankford, Pa., 1900-07; Cur. S. Steph. Ch., Pittsfield, Mass., 1907-15; Cur. S. John's Ch., Wilmington, Del., 1916-17; Cur. S. Geo. Ch., N.Y.C., 1917-23; Chapl. S. John's Hosp., Brooklyn, N.Y., 1923-29.

GIBBS, George Crocker (Ma.), 980 Memorial Drive, Cambridge, Mass.—P—Nov. of Soc. of S. John the Evang.—Novice, Jan., 1940—, b. New Bedford, Mass., Dec. 16, 1879; s. Lot Haskell Gibbs and Jane West (Leonard). Pub. and Priv. Schs., New Bedford; Mass. Inst. Tech., B.S., 1900; Harv., M.A., 1925; E. T. S., B.D., 1911. D—June, 1911, Bp. Lawrence; —Dec., 1911, Bp. Thurston. R. Ch. Redeem., Okmulgee, Okla.; Cur. S. Ann's Ch., N.Y.C.; Cur. Trin. Ch., Boston, 1923-26 (resigned); Canon Amer. Procat. of Holy Trin., Paris, France, 1926-34; R. Ch. of Our Sav., E. Milton, Mass., 1934-39 (resigned). Postulant, S.S.J.E. of Aug. 1939. In war service. Dir. Bureau of Mass. Inst. of Tech. Amer. Un. Union, Paris, France, 1918-19.

GIBBS, George Lynn (Pa.), 1908 Stanwood St., Phila., Pa.—Vic. Ascen. Ch., Rhawnhurst, June, 1935—, b. Frankford, Phila., Dec. 2, 1873; s. Elogious Clay Gibbs and Adelle Sarah (Hallowell). Phillips Exeter Acad., 1900; Moody Bible Inst., 1918; Pitts. Theol. Sem., B.Th., 1925; E. T. S., B.D., 1929; Phila. Div. Sch., 1930. D—June, 1930, P—Dec., 1930, Bp. Taitt. m. Almira Jane Ross, July 20, 1905. Bap. Min., 1913-30. Cur. S. Mich., Germantown, Pa., 1930-34; Asst. City Mssns., Phila., 1934-35.

GIBBS, John Lewis (Sw.Va.), 524 W. Frederick St., Staunton, Va.—R. Emm. Ch., 1919—, Mng. Ed.: Southwestern Episcopalian—, b. Lexington, Va., Dec. 15, 1885; s. Edwin Augustus Gibbs and Mary Louisa (Lewis). Wash. and Lee, 1904; V. T. S., 1912. D.D., 1937. D—1910, P—1912, Bp. Randolph. m. Deborah Baer Ridgely, Baltimore, Md., Oct. 15, 1908; c. four. Asst. Falls Ch. Par., Va.; R. Ch. Gd. Shpd., Forest Hill, Richmond, Va., 1912-18; Chanl. Stuart Hall (Ch. Sch. for Girls).

GIBSON, Alexander Stuart, Manassas, Va.—R. Dettigen Par., 1918—, b. Staunton, Va., Feb. 14, 1874; s. Rt. Rev. Robert Atkinson Gibson and Susan Baldwin (Stuart). Wash. and Lee Un., B.L., 1899; Va. T. S., 1907. D—1907, P—1909, Bp. Gibson. m. Esther M. Hull, Arlington, Va., May 25, 1908; c. three. Asst. Ware and Abingdon Chs., Gloucester Co., Va.; R. S. John's Par., Loudoun Co., Va.; R. S. Thos. Ch., Windsor, N.C.; Gr. Ch., Woodville, S. Mark's Ch., Roxobel; Ch. Holy Innoc., Avoca, N.C.

GIBSON, Arthur Francis (Pa.), The Rectory, Bristol Pike, Eddington, Pa.—R. Chr. Ch., Nov., 1929—, b. Philadelphia, Mar. 9, 1896; s. David Blair Gibson and Elizabeth (Kensler). Br. Prep. Sch., 1913-16; Un. N. C., 1916-17; U. S. Army, 1918-19; S. Steph. Coll., 1917-18; Wm. and M. Coll., 1920-21, summers; V. T. S., 1923; Phila. Div. Sch., 1926. D—1925, P—1926, Bp. Garland. m. Anna M. Ager, Apr. 25,

1928. Mssy. S. Steph. Chap., De Smet, S.D., 1919-20; Asst. Co. Center Mssn., Buck Co., Pa., Feb.-Dec., 1925; Asst. S. Simeon's Ch., Phila., 1925-28; Cur. S. Jas., Dripton; In-c. S. Jas. Chap., Freeland, and S. Jas., Eckley, Pa., 1928-29.

GIBSON, Churchill Jones (Va.), 1201 W. Franklin St., Richmond, Va.—R. S. Jas. Ch., Oct., 1928—, b. Parkersburg, W.Va., Apr. 20, 1885; s. Rt. Rev. Robert Atkinson Gibson and Susan Baldwin (Stuart). Woodberry Forest Sch., Epis. H. Sch.; Un. Va., B.A., V. T. S., 1913; Wash. and Lee Un., D.D., 1925. D—1913, P—1914, Bp. Gibson. m. Gay Blackford Lloyd, June 30, 1913; c. four. R. Chr. Ch., Luray, Calv. Ch., Shenandoah (all in Va.); R. Robert E. Lee Meml. Ch., Lexington, Va., 1918-28; R. S. Mary's Ch., Ardmore, Pa., 1928. Chapl. U. S. Army, A.E.F., 110th Field Sig. Bat., 35th Div. 535th Ser. Bat., 2nd Army.

GIBSON, David Edward (C.), 5902 Erie St., Chicago, Ill.—P—in-c. Cathd. Shelter—, D—Sept. 21, 1919, P—Oct. 17, 1921, Bp. Anderson.*

GIBSON, Edmund H. (Tex.), The Rectory, 2509 Broadway, Galveston, Tex.—R. Trin. Ch., Sept., 1928—, b. Detroit, Mich., Jan. 15, 1891; s. Edwin W. Gibson and Mary Alice (Thatcher). Priv. and Pub. Schs., Detroit; Mich. State Coll., B.S., M. Hort.; V. T. S., 1924. D—1923, P—1924, Bp. Freeman. m. Irene Hazel Moody, June 20, 1914. Pres. Stndg. Com.; Chrmn. Camp Allen Com., all Dio. Tex. Del. Gen. Conv., 1931, '34, '40.

GIBSON, Franklin Lawrence (Utah), 76 U St., Salt Lake City, Utah.—Dean S. Mark's Cathd., May, 1936—, b. Detroit, Mich., July 2, 1897; s. George Gibson and Mary (Franklin). Pub. Schs., Detroit; Coll. City of Detroit; Sewanee; Un. Cal. D—1924, P—1926, Bp. Faber. m. Nancy Bonesteel Arneil, Oct. 1, 1935; c. one. Mssy. Madison Co. Field, Mont., 1923-24; Mssy. S. Jas., Deer Lodge, and S. Andr., Phillipsburg, Mont., 1925-26; Asst. Dean S. Paul's Cathd., Los Angeles, Cal., 1926-27; R. S. Athanasius Ch., Los Angeles, 1927-36. Mem. Coun. Advice; Mem. Bp. and Coun.; Examp. Chapl.

GIBSON, Garretson Wilmot (Lib.), 347 Broad St., Monrovia, Liberia, W. Africa—Retired, 1940—, b. Monrovia, May 16, 1872; s. Garretson Warner Gibson and Pauline Leonora (Hicks). Cuttington Coll., B.D., 1898; Liberia Coll., D.D. D—Apr., 1898, P—Mar., 1899, Bp. Ferguson. m. Martha W. Cummings, Nov., 1916; c. ten. R. Trin. Meml. Ch., Monrovia, 1917-40. Gen. Inspector Schs., Lib.; Secy. Pub. Instruction; Mem. Pres. Cabinet; Pres. Coun. Advice, 1927—; Pres. Boy Scout Organ.; Mem. Bd. Trust. Coll. of W. Afr.*

GIBSON, K. van Rensselaer (N.Y.), Sherwood Park, Yonkers, N.Y.—Vic. S. Mary's Ch., 1926—, b. New York City, 1889; s. John Breckenridge Gibson and Carlotta (King). Trin. Sch., N.Y.C.; Colmb., B.A., M.A. in Educa.; G. T. S. D—1916, Bp. Greer; P—1916, Bp. Burch. m. Gertrude P. Card, Sept. 30, 1912; c. five. Asst. Ch. Holy Apos., N.Y.C., 1916-17; Asst. All Souls' Ch., N.Y.C., 1917; R. S. Jas. Ch., Arlington, Vt., 1917-18; Chr. Ch., Pittsford, N.Y., 1918-20; Act. R. and Asst. S. John's Ch., Yonkers, N.Y., 1923; Asst. same, 1923-26; Writer and Lectr. Religious Psychology and Philosophy of Religion. Author: "The Faith That Overcomes the World"; "The Master's Secret of Power"; "Brave Lindbergh"; and Other Poems. "In the Shadow of the Taj"; "The Bethlehem Way"; "The Bethlehem Star-Babe"; Christmas Carols. Ed. Bd.—"The Atlantean Poetry Anthology." Past-Pres. Westchester Co. Poetry Soc.; Mem. Poetry Soc. of America.

GIBSON, Robert Fisher (Va.), Ackley Lane, Charlottesville, Va.—Retired, 1939—, b. York Pa., Apr. 7, 1866; s. John Gibson and Helen (Packard). Yale. Ph.B., 1887; V. T. S., 1902-03, D.D., 1933. D—1903, P—1903, Bp. Talbot. m. Harriet McKenney, Centerville, Md., Oct. 3, 1900; c. four. Asst. S. Luke's Ch., Altoona, Pa., 1903-04; M-in-c. Trin. Ch., Steelton, Pa., and S. Mich. and A.A. Chs., Middletown, Pa., 1904-05; R. Trin. Ch., Williamsport, Pa., 1905-16; Chr. Ch., Macon, Ga., 1916-20. Exec. Secy. Dept. Public., Natl. Coun., 1920-26; R. Chr. Ch., Charlottesville, Va., 1926-39. Mem. Bd. Mssn., Dio. Har., 1909-17; Reg. Dio. Har., 1904; Dep. Gen. Conv., 1907, '13, '16, '19; Mem. Bd. Mssn., 1918-20; Mem. Bd. Rel. Ed., 1919-20. Exam. Chapl., 1918-20, Dio. Ga. Chrmn. Dioc. Com. Nation-wide Campaign, 1919. Exam. Chapl., Dio. Va., 1929-35. Mem. Stndg. Com. Dio. Va., 1937-39.

GIBSON, Robert Fisher, Jr. (Va.), Theological Seminary, Alexandria, Va.—Tchng. Fellow at V. T. S., 1940—, b. Williamsport, Pa., Nov. 22, 1906; s. Rev. Robert F. Gibson and Harriet (McKenney). Porter Milit. Acad., Charleston, S.C., Trin., B.A., 1928; Un. Va., M.A., 1932; V. T. S., 1940. D—June 7, 1940, Bp. H. St. G. Tucker. P—Dec. 19, 1940, Bp. F. D. Goodwin. m. Alison Morice, June 1, 1935; c. two.

GIBSON, Robert Henry (Lib.), Harper, Liberia, W. Africa—R. Ascen. (Thompson Meml.) Ch., Harper—, D—Apr. 13, 1921, P—Feb. 17, 1922, Bp. Overs. Asst. Epiph. Hall, Cuttington, Cape Palmas, Lib.*

GIBSON, Robert Jennings (W.), 5420 Netherland Ave., B-25, Riverdale, New York, N.Y.—Cur. on staff Trin. Par.; Chapl. Trin. and S. Agatha Schs., 1940—, b. Wil-

merding, Pa., Aug. 27, 1904; s. Rev. Joseph Patterson Gibson and Elva C. (Jennings). Charlotte Hall, Md., 1922; Lehigh, B.A., 1928; G. T. S., 1931, S.T.B., 1932, S.T.M., 1933. D—May, 1931, P—May, 1932, Bp. Freeman. m. Hope Stevenson, June, 1933; c. two. Tutor, G. T. S., 1931-33. R. S. John's Par., Pr. Geo. and Chas. Co., Md., 1933-40.

GIERE, Howard Seamon (La.), St. Stephen's Rectory, Innis, La.—R. S. Steph. and P-in-c. Assoc. Mssns. in Innis Field, 1939— b. Bayonne, N.J., Mar. 24, 1904; s. Henry Giere (deceased) and Bertha Mabel (Clark). Pub. and H. Schs., Bayonne; DuBose Meml. Ch. Trng. Sch., 1924; Rural Ch. Sch., Un. Wis., 1933. D—1933, P—1935, Bp. Wise. m. Mary Marguerite McCampbell, Apr. 28, 1924. D. and P-in-c. S. Paul's Ch., Clay Center, Kan., 1933-35; R., 1935-39; P-in-c. S. John's and S. Geo. Ch., Wakefield, Kan., 1935-39; R. Dean of N.W. Drury, Dio. Kan., 1936-39; Hon. Canon Gr. Cathd., Topeka, Kan., 1936-39.

GIFFIN, Robert Keys (W.M.), 1318 Merrill St., Kalamazoo, Mich.—Asst. to R. S. Luke's, 1939— b. Bellaire, O., Apr. 30, 1908; s. Robert Milton Giffin and Mary Jane (Keys). H. Sch., Bellaire, 1925; Coll. of Wooster, Wooster, O., B.A., 1930; W. T. S., B.D., 1932; Nash., 1935. D—May, 1932, P—Nov., 1932, Bp. Stewart. m. Helen Elizabeth Brown, Oct. 29, 1932; c. two. D-in-c. S. Pet. c. Sycamore, Ill., May-Nov., 1932; P-in-c. same Nov., 1932-Oct., 1933; P-in-c. Trin. Ch., Bvidider, Ill., May-Sept., 1933; P-in-c. Incarn., Chicago, 1933-39; Asst. Secy. Conv., Dio. C., 1934-39.

GIFFORD, Frank Dean (N.Y.), 347 Prospect Ave., Mamaroneck, N.Y.—R. S. Thos. Ch., 1923— b. Elizabeth, N.J., June 22, 1891; s. Henry Hale Gifford and Anna E. (Brown). N. Y. Un., B.A., 1913, M.A., 1915; G. T. S., B.D., 1917. D—1916, Bp. Matthews; P—1917, Bp. Tucker of Kyoto. m. Miss Hazel Kathleen Frey, May 30, 1917; c. two. Mssy. Japan; Acting Pres. S. Paul's Coll., Tokio, Japan. Fnd. and Organized S. Aug. Mssn., Elizabeth, N.J., 1913-15; In-c. Trin. Ch., Woodbridge, N.J., 1913-16; Asst. Gr. Par., N.Y.C., 1918-20; R. Emm. Ch., Norwich, N.Y., 1920-23; Chrmn. Dept. Rel. Ed. (C.N.Y.), 1920-23; Chrmn. Westchester Com. on Evangelism, 1929-38; Chrmn. Archdeaconry Con., 1932-38; Exam. Chapl., 1937—; Mem. N.Y.C. Mssn. Bd., 1930—; Mem. Dioc. Mssn. and Ch. Exten. Soc. Bd., 1932-38; Mem. Stndg. Com., Dio. N.Y., 1938-42; Prov. Dep. Gen. Conv., Dio. N.Y., 1940. Ed.: St. Thomas Weekly, 1924—, Phi Beta Kappa, 1912.

✦**GILBERT, Rt. Rev. Charles Kendall**, Res., 8 Washington Mews, N.Y.C., Off., 1047 Amsterdam Ave. and 110th St., N.Y.C.—Suffr. Bp. Dio. N.Y., Oct. 28, 1930— b. Bainbridge, N.Y., Aug. 6, 1878; s. Don A. Gilbert and Amelia H. (Bixby). Ham., B.A., 1902, M.A., 1905, D.D., 1926; G. T. S., 1905, S.T.D., 1930. D—1905, Bp. Olmsted; P—1906, Bp. Greer. Con. Suffr. Bp. Dio. N.Y., Oct. 28, 1930, by Bpp. Perry, Manning, Lloyd, Stearly, Stires, Oldham, Coley, Larned, Sterrett, Freeman, Knight, Atwood, m. Anna Louise Brownell, New Bedford, Mass., 1906 (deceased). R. Trin. Ch., New Dorp, N.Y.C., 1905-06; Gr. Ch., Millbrook, N.Y., 1906-12; Secy. Soc. Serv. Cmssn., N.Y., 1912-13. Ed.: The Churchman, 1913-18. R. Ch. S. Jas. the Less, Scarsdale, N.Y., 1918-20; Secy. Dio. N.Y., 1916-30; Exec. Secy. Soc. Serv. Cmssn., Dio. N.Y., 1920-30. Author: "Special Opportunity of the Churchman" (1921); "Foreigners or Friends" (1922).

GILBERT, George Blodgett (Conn.), Willowbrook, R.F.D. 2, Middletown, Conn.—Mssy. Middlesex Co., "Pastoral Parson" of the Rural New Yorkers— b. Jan. 23, 1872; s. Henry Charles Gilbert and Martha P. (Blodgett). Vt. State Norm.; Trin., B.A., 1896; Berk., 1898. D—1898, P—1899, Bp. Brewster. m. Mary Jane Shelley, Feb. 4, 1903; c. five. Mem. Town Sch. Bd., Mem. Common Coun., Middletown—, Author: "Forty Years a Country Preacher," 1940.

GILBERT, George Blodgett, Jr. (Minn.), Pipestone, Minn.—P-in-c. S. Paul's Ch., Pipestone, Holy Trin., Luverne, S. John's, Lake Benton, 1933—, S. Barn. Ch., Slayton—, Dean, Marshall Drury—, b. Middletown, Conn., Apr. 23, 1906; s. George Blodgett Gilbert and Mary Jane (Shelley). H. Sch., Middletown; DuBose Meml. Ch. Trng. Sch.; Sea., 1932. D—July, 1932, Bp. Acheson, for Bp. Minn.; P—Nov., 1934, Bp. Keeler. m. Hazel Catherine Asmus, June 27, 1932; c. one. In-c. S. John's, Worthington, and Ch. of Gd. Shpd., Windom, Minn., 1935-37. Mem. Bp. and Council; Dioc. Com. on Evangelism.

GILBERT, James Carroll (Pa.), Bethlehem Pike and Church Rd., Whitmarsh, Pa.—Asst. S. Thos., and Vic. S. Jas. Chs., Perkiomen, July, 1936— b. Philadelphia, Nov. 23, 1896; s. James Bryson Gilbert and Anna (Hunter). H. Sch., Phila.; Phila. Sch. Pedagogy; Temple Un.; Un. Del.; Phila. Div. Sch., B.Th., 1931. D—June, 1931, P—May, 1932, Bp. Taft. m. Mary Jane Broadbridge, Aug. 17, 1920; c. two. Asst. M. Country Centre Mssn., In-c. Gr. Ch., Hulmeville, Pa., 1931-36.

GILBERT, John Mills, P.O. Box 274, Hartford, Conn.—Retired, 1937— b. Chatham, N.J.; s. George Walter and Amelia Mills Gilbert; S. Steph., 1890, M.A., 1913; G. T. S., 1893. D—1892, P—1894, Bp. Doane. m. Mary Linn Starr, N.Y.C., Apr. 27, 1899. Calv. Ch., Burnt Hills, N.Y., 1892-94; Cur. S. Pet. Ch., Morristown, N.J., 1894-97; R. Gr.

Ch., Waterford, N.Y., 1897-1900; Vic. Chap. Heav. Rest, N.Y.C., 1900-03; R. S. John's Ch., Phelps, N.Y., 1903-06; Asst. R. S. Paul's Ch., Buffalo, N.Y., 1906-09; R. S. Paul's Ch., Harrisburg, Pa., 1909-13; Ch. Holy Trin., W. Chester, Pa., 1913-23. S. Jas. Ch., Arlington, Vt., 1923-25. Chr. Ch., Sharon, Conn., 1925-35; On Staff Chr. Ch. Cathd., Hartford, Conn., 1935-37. Dep. Gen. Conv., 1913. Author: "Christmas Eve in the City" (Poems, 1914). Christmas and Easter Pageants. Poems in Periodicals.

GILBERT, Thomas Henry. Died March 11, 1939. For data see Edition 1938.

GILBERT, William Arthur (Spok.), The Rectory, Roslyn, Wash.—P-in-c. Calv., Roslyn; Holy Nativ., Cle Elum; Community Ch., Easton; 1939— b. Port Elgin, Ont., Can., Apr. 17, 1904; s. Alfred Charles Gilbert and Margaret Amelia Frances (Lowry). Humboldt Colleg. Inst., Tor., Can.; Un. Tor., B.A., 1933; Wyc., 1937. D—1933, P—1936, Bp. of Brandon. m. Evelyn Richey Gilbert, Oct. 3, 1938; c. one. Mssy. N. Canada, 1931-37; Chapl. White Star Line, 1937; Can. Cathd. S. John Evang., Spokane, Wash., 1937-39.

GILBERTSON, Albert Nicolay (S.D.), North Grafton, Mass.—Non-Par., 1931— b. Ellsworth, Minn. Jan. 5, 1885; s. Ole Gilbertson (Gulbrandsen) and Marjorie (Klinkenberg). Un. Minn., B.A., 1908, M.A., 1909; Clark Un., Ph.D., 1913; E. T. S., B.D., 1918, S.T.M.; Harv., 1920. D—1916, Bp. Edsall; P—1917, Bp. Babcock. m. Beatrice T. Woodcock, North Grafton, Mass., Aug. 28, 1912; c. four. Instr. Psychol., Un. Colo., 1909-10; same, Un. Minn., 1910-12; Fellow in Anthro., Clark Un., 1912-13; Instr. Psychol., Anthro., Un. Minn., 1913-15; Instr. Philos., Psychol. and Asst. Libr., Sea., 1915-16; In-c. Calv. Ch., Waseca, Minn., 1916; In-c. S. Mary's Ch., Barnstable, Mass., and Lectr. in Anthro., Clark Un., 1916-17. R. S. Luke's Ch., Malden, Mass., 1917-25; Vic. Wyman Meml. Chap., Marblehead, Mass., 1925-26; R. S. Paul's, Vermillion, S.D., 1926-29; R. All SS., Pontiac, R.I., 1929-31. Fellow Amer. Assoc. Adv. Science; Phi Beta Kappa. Author: "Ethical Phases of Eskimo Culture" (1914); Contrib. Hastings' "Encyclopedia of Religion and Ethics," Vol. XI (1919).

GILBREATH, Joseph Earl (Tenn.), 195 Mapelmere St., Clarksville, Tenn.—R. Trin. Ch., 1940— b. Columbia, Tenn., Dec. 28, 1898; s. John Alexander Gilbreath and Mary Agnes (Matthews). H. Sch., Columbia, Tenn.; Trin. Coll., N.C., B.A., 1920; Bos. Un. Sch. Theol., S.T.B., 1923; V.T.S., B.D., 1940; Un. Edinburgh, Grad. work in Philos., 1930, 1932. D—June 7, 1940, Bp. H. St. G. Tucker; P—Dec. 16, 1940, Bp. Maxon. m. Martha Mercer McCallum, Oct. 11, 1927; c. one. Stdt. Pastor, Un. Tenn., 1924-25; Formerly Meth. Min. Author: "The Vision of God and the Social Order," "Individual Worth in a Social Crisis."

GILDERSLEEVE, Nelson Burroughs (C.N.Y.), 217 East Ave., East Syracuse, N.Y.—R. Emm. Ch., East Syracuse, and Chapl. Manlius Sch., Manlius, 1941— b. Brooklyn, N.Y., 1888; s. Joseph Gildersleeve and Anna Louise (Wills). Polytechnic Prep., Brooklyn, 1903-07; Colmb., B.A., 1911, M.A., 1914. Spec. Stdt., G. T. S., 1918-20. D—1919, P—1920, Bp. Burgess. m. (1) Willetta Douglas Courter (deceased), June 18, 1919; (2) Charlotte Elizabeth Rhodes, June 30, 1940; c. two. Mstr. Latin and Eng. Dept., Irving Sch., Tarrytown, N.Y., 1914-18, '20-'22; In-c. S. Simon's Ch., Brooklyn, N.Y., 1919-20; Asst. and Instr. Rel. Educ. Cathd. S. Luke, Portland, Me., 1922-24; R. S. Mich. Ch., Auburn, Me., 1924-28; S. Jude's Ch., Brooklyn, N.Y., 1928-30. P. S. Agnes Ch., East Orange, N.J., 1930-41; Chapl., The House of the Gd. Shpd., Orange, N.J., 1933-41; Secy., same, 1933-38; Pres., 1938-41.

GILFILLAN, Perry McMasters (M.), 4858 Eastlawn Ave., Detroit, Mich.—R. Par. of SS. Phil. and Steph., 1939— b. St. Paul, Minn., Aug. 31, 1909; s. Perry K. Gilfillan and Louise Warren (Hoyt). Cent. H. Sch., St. Paul; Harv., B.A., 1931, S.-W. T. S., B.D., 1935; Grad. Sch. Applied Rel., Cincinnati, O., 1937. D—May, 1934, Bp. McElwain; P—Nov., 1934, Bp. Keeler. m. Barbara Pendleton, Nov. 23, 1940. Asst. Geths. Par., Minneapolis, and City Mssy., 1934-36; Full time City Mssy. work, Minneapolis, Minn., 1937-39.

GILL, Andrew Stanton (O.), 8614 Euclid Ave., Cleveland, O.—R. Emm. Ch., Apr., 1931— b. Byng Inlet, Ont., Can., Sept. 24, 1882; s. Andrew Braden Gill and Mary Jane (Stanton). D—1916, Bp. Williams; P—1917, Bp. McCormick. m. Mae Van Wyck, June 10, 1903; c. three. Cur. S. Jas. Ch., Sault Ste. Marie; Chapl. U. S. Army, Camp Meade, Md., 1918-19, 11th Sanit. Train; R. S. Alb. Ch., Manistique, Mich., 1917-20; S. Matth. Ch., Detroit, Mich., 1920-31.

GILL, John Monro Bannister (E.Ore.), Box 704, Lakeview, Ore.—R. S. Luke's Ch., 1937— b. Petersburg, Va., Sept. 16, 1878; s. German Burton Gill and Margaret (Hunnicut). Pub. Sch.; W. and L. Un.; V. T. S., B.D., 1906. D—1906, P—1907, Bp. Randolph. m. Alethea W. Tracy, 1912. Mssy. in China, Dist. Shanghai, Nanking, 1909-23; Gen. Secy. Field Dept. Natl. Coun., 1923-24; R. S. Paul's, Petersburg, Va., 1924-37. Decorated Chinese Gov. Order Chia Ho, 1913. Author: "My Father's Business."*

GILL, Robert Sutherland (Ore.), Mt. Royal and Guilford Aves., Baltimore, Md.—Secy.-Treas. Williams &

Wilkins Co., Publishers, 1923—, b. Bay Mills, Mich., Nov. 5, 1886; s. Andrew Braden Gill and Mary Jane (Stanton) W. T. S., 1909, S.T.B., 1910, D—1908, Bp. Williams; P—1910, Bp. Weller, m. (1) Mary Ella Walz, Pickford, Mich., Sept. 15, 1909, died Apr. 10, 1939; (2) Margaret Moore Frampton, Jan. 18, 1940; c. two, R. S. John's Ch., Munising, Mich., 1909-11; In-c. S. Matth. Ch., Spokane, Wash., 1911; R. S. John's Ch., Spokane, Wash., 1911-38; S. Paul's Ch., Salem, Ore., 1913-18, Secy. Dio. Mar., 1910; Secy. Dist. Spok., 1911; Mem. Prim. Syn., Prov. Pac., 1915; Mem. Prov. Bd. Soc. Serv., 1915; Mem. Gen. Conv., 1916, Mem. Stndg. Com. Ch. Pension Fund, 1916; Mem. Stndg. Com., Dio. Ore., 1916, Served as 1st Lieut. Air Service Aircraft Production, U. S. Army, 1918-19, Editor "Four L Bulletin," official magazine Loyol Legion of Loggers and Lumbermen, 1919-21.

GILLES, Etienne Victor (Haiti), 13 Rue Piton, Port-au-Prince, Haiti—Holy Trin. Cathd., 1934—, b. Port-au-Prince, Dec. 22, 1879; s. Augustin Victor Louis Gilles and Ida Talma (Delatour), Lycée National, Port-au-Prince; Séminaire Ste. Trinité, D—June 26, 1921, Bp. J. C. Morris; P—Sept. 21, 1924, Bp. Carson, m. Eugénie Brea, Apr. 28, 1917; c. five, D. St. Marc (ville), 1921-24; P. St. Marc (ville), 1924-26; P. Gros Morne, 1926-30; P. Gonaives, 1930-32; P. Leogane, 1932-34.

GILLES, Rene Delatour (Haiti), Le Borgne, Haiti, In-c. S. Mark's, Le Borgne, 1933—, D—Dec., 1929, P—1933, Bp. Carson, Special charge Mssns., Savanette, Haiti.*

GILLESPIE, John Samuel (Pa.), 2430 W. Lehigh Ave., Phila., Pa.—Vic. S. Barth. Ch., 1939—, b. Philadelphia, Feb. 26, 1889; s. William Augustus Gilles and Lillian Gertrude (Benckert), Phil. H. Sch.; Brown Prep., Phil.; Un. Pa.; Phil. Div. Sch., 1919, D—1919, P—1919, Bp. N. S. Thomas, m. Imogen Marguerite Robinson, 1920; c. two, Mssy., Dist. Wyo., 1919-23; R. S. Thos. Ch., Falls City, Neb., 1923-26; P-in-c. S. Clem., Greenville, and S. Edm., Mercer, Pa., 1926-27; S. Mary's, Cleveland, O.; R. Calv. Ch., Sandusky, O., 1937-39, Author: Sermons and short articles in Cleveland newspapers.

GILLET, Gordon Edward (Me.), 11 So. Brunswick St., Old Town, Me.—R. S. Jas. Par.; Chapl. to Epis. Stds. Un. Me., 1938—, b. Somerville, Mass., Apr. 5, 1911; s. William E. Gillett and Ruth Anna (Bidwell), Pub. Schs., Winchester, Mass.; Bow, B.A., 1934; V. T. S., 1937, D—June 11, 1937, P—May 19, 1938, Bp. B. Brewster, Cur. Gr. Ch., New Bedford, Mass., 1937-38, Prov. Cmsn. on Coll. Work, 1939; Vice Pres., Bow. Delta Upsilon Frat. Corp., 1940.

GILLETTE, Frederick Thomas (S.O.), 20 W. First St., Dayton, O.—Cur. Ch. Ch.; In-c. S. Mark's Mssn., 1940—, b. Lyons, N.Y., Mar. 5, 1913; s. Frederick Gillette and Gertrude Florence (Woodland), H. Sch., Lyons, N.Y.; Hob., B.A., 1937; G. T. S.; Bex., 1940, D—Nov. 10, 1940, Bp. Hobson, m. Margaret Hilts Warren, Dec. 30, 1940.

GILLEY, Earle Spencer (Ma.), Ch. of Our Saviour, Milton, Mass.—R. Ch. of Our Saviour, Oct., 1939—, b. Oncoack, Va., July 31, 1897; s. Cabell Johnson and Emma Green (Price) Giey, Roanoke Natl. Business Coll.; Rutherford Coll., Un. Va.; Duke Un., B.A., 1924; Un. Boston, S.T.B., 1927; E. T. S. B.D., 1928, D—June 10, 1928, P—May, 1929, Bp. Slattery, Assoc. R. S. Jas. Ch., Woonsocket, R.I., 1928-30; Cur. Chap. Interc., N.Y.C. Vic. S. Paul's Ch., Providence, R.I., 1930-33; Vic. S. Steph. Ch., Boston, 1935-39.

GILLIES, Harry Henderson, Died October 28, 1939. For data see Edition 1938.

GILLISS, Carter Stellwagen (Conn.), St. Paul's Rectory, Woodbury, Conn.—P-in-c. S. Paul's, Woodbury, Ch. of Epiph., Southbury, Aug., 1937—, and Chr. Ch., Bethlehem, June, 1938—, b. Dover, N.H., May 8, 1907; s. Rev. Wm. Weir Gilliss and Isabel Thurston (Carter), Boys' Latin Sch., Balt., Md.; Un. Va., 1925-26, Bow. Coll., B.A., 1926-29; E. T. S., B.D., 1933, D—June, 1933, P—Jan., 1934, Bp. Helfenstein, Tchr. Salisbury Sch., Salisbury, Conn., 1929-30; Cur. Trin. Ch., Hartford, Conn., 1933-37.

GILMETT, Lloyd Russell (D.), 2006 E. Second St., Duluth, Minn.—R. S. Paul's Ch., Oct., 1935—, b. Minnesota Lake, Minn., Apr. 19, 1902, West. Reserve Un., B.A. (magna cum laude), 1927; E. T. S., B.D. (cum laude), 1930, D—June, 1930, Bp. S. G. Babcock; P—May, 1931, Bp. Sherrill, m. Betty R. Bowman, Oct. 20, 1936, Asst. Emm. Ch., Boston, 1930-35.

GILMOR, David Todd (Cal.), 115 Broadway, Los Gatos, Cal.—R. S. Luke's Par., Feb., 1931— (on leave of absence), Chapl. (Lt. Col.) 143rd Regt., F.A., C.N.G., Jan., 1941—, b. Paterson, N.J., Oct. 21, 1882; s. David Todd Gilmore and Minnie Louisa (Berdan), Ch. Div. Sch. Pac. D—1910, Bp. Nichol; P—1911, Bp. Johnson, m. Mononah Philip Brizzolari, Los Angeles, Cal., June 12, 1912; c. three, Mssy. Alaska, May to Sept., 1910; Dio. Cal., Oct.-Jan., 1911; Cur. S. Paul's Cathd., Los Angeles, 1912; R. S. Mich. Ch., Anaheim, Cal., 1912-16; S. John's Ch., San Bernardino, Cal., 1918; Assoc., S. Paul's Procthd., 1919-20; Chapl. U. S. Army, 132nd Inf., Reg. 33rd Div. A.E.F., 1918-19; Ch. of The Sav., Hanford, Cal.,

1920-23; S. John's Ch., Lodi, Cal., 1923-28; Ch. of Incarn., San Francisco, 1928-31.

GILMAN, Rt. Rev. Alfred Alonzo, 43 Tungting Road, Hankow, Hupeh Province, Hupeh, China—Bp. Mssy. Dist., Hankow, Oct. 16, 1937—, b. North Platte, Neb., Aug. 23, 1878; s. Platt Jewel Gilman and Mary Eddy (Hubbard), Un. Neb., B.A., 1898; Phil. Div. Sch., 1901, S. T. D. D—1901, P—1902, Bp. Graves, Com. Bp. S. Paul's Cathd., Hankow, Mar. 4, 1925, by Bpp. Graves, Norris, Sing, Roots and Huntington, m. Gertrude Carter, Montclair, N.J., Feb. 22, 1905; died April 23, 1936, Mssy. Little Snake River, Wyo., 1901-02; Hankow, China, 1903-07; Changsha, 1907-12; On Staff of Boone U., 1916; Pres. Boone U., 1917-24; Acting Pres. Central China Un., 1924-29; R. Ch. Nativ., Wuchang, 1917-24; Suffr. Bp. Mssy. Dist. Hankow, 1925-37, Secy. Ch. Lit. Com. Ed., "Chinese Churchman," 1913-16, Author: "Ecce Homo" (Chinese texts).

GILMAN, Phillips Standish (W.N.C.), 305 N. Falls St., Gastonia, N.C.—R. S. Mark's Ch., Nov., 1930—, b. Malden, Mass., 1886; s. Edwin C. and Amanda M. (Phillips) Gilman, Mass. Pub. Sch.; Br. Un., Ph.B., 1906; V. T. S., 1915; Vanderbilt Un., M.A., 1926, D—1915, Bp. Randolph; P—1916, Bp. Tucker, m. Helen Granger, 1908, R. Holy Trin., Oncoack, Va.; R. S. Paul's Ch., Winston-Salem, N.C., 1917-21; R. S. Ann's Ch., Nashville, Tenn., 1921-27; Dean S. Luke's Cathd., Orlando, Fla., 1927-30, Author: "The Gospel of Life"; "The Church and the Individual"; "God, the Church and Life"; "In God's Presence" and other religious publications.*

GILMER, Harold Wright (Er.), 3126 Hazel St., Erie, Pa.—P-in-c. S. John's, Erie, and S. Pet. Ch., Waterford, 1938—, b. Milan, Ill., May 30, 1882; s. Rev. Ulric Zwingle Gilmer (Meth. Epis.) and Mary Caroline (McCullough), Hedding Coll.; Monmouth Coll., 1904, B.A.; Un. Wis., Ind., Mich., Chicago, M.A., 1915, D—Dec., 1926, Bp. J. C. Ward; P—Feb., 1928, Bp. W. L. Rogers, m. Sarah Harriet Brant, June 16, 1913, Loc. Ten. Calv. Ch., Sandusky, O.; Feb.-May, 1929, Loc. Ten. Trin. Ch., Tiffin, O., 1937-38; Vic. S. Jas. Ch., Bucyrus, and Vic. Gr. Ch., Galion, O., Jan.-Aug., 1938, Prof. Latin, Heidelberg Coll., Tiffin, O., 1925-38.

GILMORE, Aubrey Caldwell (W.N.C.), Onset, Mass.—Retired, 1939—, b. East Boston, Aug. 10, 1871; s. Hibbert W. Gilmore and Rebecca A. (Huntley), Revere Coll.; Bangor and Andover, D—1907, P—1908, Bp. Codman, m. Laura Dunn, Oct. 21, 1896; c. one, Ord. Cong. Min., 1900, Cur. S. Sav. Ch., Bar Harbor, Me., 1906-09; R. Randolph, Vt., 1909-11; Ch. Our Sav., Middleboro, Mass., 1911-14; Gr. Ch., Vineyard Haven, and S. Andr. Ch., Edgartown, Mass., 1914-18; War Serv., 1918-19; P-in-c. S. Barn. Ch., Rumford, Me., 1922-24; R. Epiph. Par., Forestville, Md.; Loc. Ten. Meml. Ch. of S. Paul, Phila., 1930; Chapl. U. S. Veterans Hosp., Oteen, N.C., 1931-39; P-in-c. S. Jas., Black Mt., N.C., 1934-39.*

GILREATH, George Valerie (Del.), Mayfair Ave., Hempstead, N.Y.—Retired, 1930—, D—May 20, 1894, P—May 19, 1895, Bp. Cheshire.*

GILSON, Robert Rolfe (Del.), 22 E. Salisbury Dr., Edge Moor Terr., Wilmington, Del.—R. Calv. Ch., Hill crest, Jan., 1940—, b. Concord, Mass., June 10, 1908; s. Rev. Roy Rolfe Gilson (deceased) and Mary (McGrath), Wash. H. Sch., Princess Anne, Md.; Lehigh, D—June, 1934, P—June, 1935, Bp. Davenport, m. Muriel Warren, May 15, 1936; c. one, R. S. Paul's by the Sea, Ocean City, Md., 1935-37; S. Luke's Ch., Seaford, Del., 1937-40.

GIMSON, Rowland Knightley (N'k.), 64 First St., Albany, N.Y.—Supply work, 1935— and P-in-c. Ch. of the Messiah, Rensselaer, 1939—, b. Troy, N.Y., July 23, 1876; s. Charles Gimson and Mary (Wilson), English Schs., London; G. T. S. D—1917, P—1919, Bp. Lines, m. Alice Dawson, Oct. 15, 1902; c. two, R. Ch. the Med., Edgewater and P-in-c. S. Steph., Cotesytsville, N.J.; Chapl. City Mssn., Newark, N.J.; S. Luke's, Phillipsburg, and Zion Ch., Belvidere, N.J., 1929-33.

GIRARDET, Gustave Samuel (N.H.), Lyford Hill, Pittsfield, N.H.—R. S. Steph. Ch., May, 1931—, b. France, Oct. 8, 1883, Educ. abroad, D—1918, P—1919, Bp. E. M. Parker.

GLAESER, Henry (W.Ma.), Richmond, Mass.—Retired, 1937—, b. New York City, Nov. 4, 1889; s. William and Mathilda R. Glaeser, Pub. Sch., N.Y.; S. Steph. Coll.; G. T. S., 1917, D—1917, Bp. Burch; P—1917, Bp. Capers, m. Edith Macdonald, June 1, 1921; c. five, Vic. Chap. Incarn., N.Y.C.; R. S. John's Ch., Salisbury, Conn., 1921-24; Asst. S. Steph. Ch., Organist and Mus. Dir., Pittsfield, Mass., 1929-37.

GLASIER, Jacob Arthur, Died May 17, 1940. For data see Edition 1938.

GLASS, James Gamewell, Died November 27, 1939. For data see Edition 1938.

GLAZEBROOK, Donald (L.A.), 743 Prospect St., La Jolla, Cal.—R. S. Jas.-by-the-Sea, 1937—, b. Brighton, Eng., Apr. 9, 1891; s. Alfred Glazebrook and Sarah Fletcher (Edwards), York Place, Eng.; Lancing, Eng.; Read for Orders, D—Sept. 26, 1928, P—Mar. 29, 1929, Bp. E. M. Cross, m. Emily Mabel Carter, Jan. 20, 1908; c.

two. R. Holy Trin. Ch., Spokane, Wash.; Vice Chrmn. Dept. Chr. Educ., 1940-41; Chrmn. San Diego Co. and City Mssn., 1939.

GLENN, Charles Leslie (W.), 821 Sixteenth St., Washington, D.C.—R. S. John's Ch. 1940—b. New York City, Mar. 17, 1900; s. Charles Glenn and Elizabeth Jane (McComb). Pub. Schs.; Stevens Inst. Tech., M.E.E., 1921; V. T. S., B.D., 1926, D.D., 1938. D.—May, 1926, Bp. H. St. G. Tucker; P.—Mar., 1927, Bp. Stealy, m. Georgiana Farr Sibley, Apr. 22, 1930; c. three. Taught School Lawrenceville; One Yr. Business; Asst. Chapl. Epis. H. Sch., Va., during seminary course; Asst. All SS. Ch., Worcester, Mass., 1926-27. Secy. Coll. Work, Natl. Con., 1927-30. R. Chr. Ch., Cambridge, Mass., 1930-40. Forward Movement Cmssn., 1939; Forward in Serv. Cmssn., 1940; Pres. Ch. Soc. for Coll. Work, 1940; Regent Avon Sch., 1940; Chapl. U. S. Naval Res., 1939.

GLOVER, Herbert Justison (N.Y.), 2 East 90th St., N.Y.C.—Vic. Ch. of the Heav. Rest and Chap. of the Beloved Disciple, 192—b. Warsaw, N.Y., May 14, 1870; s. Thomas Stewart Glover and Elizabeth Burlock (Justison). Polytech. Inst., Brooklyn, N.Y.; Berk., 1897. D.—1897, P.—1897, Bp. Littlejohn, m. Leila Virginia Jewesson, 1891. S. Thos. Ch., Farmingdale, 1897-99; S. Mary Ch., Amityville, 1898-1902; Sr. Asst. Chr. Ch., Bedford Ave., Brooklyn, 1903-05; R. Gr. Ch., Whitestone, 1905-07 (all in L.I.); S. Luke's Ch., Altona, Pa., 1907-08; Gr. Ch., Lockport, N.Y.; P.-in-c. S. Tim. Ch., Brooklyn, N.Y., 1911; R. S. Steph. Ch., Brooklyn, N.Y., 1913-22.

GLOVER, Mortimer Worth (E.C.), 125 S. Fourth St., Wilmington, N.C.—R. S. Jas. Ch., 1936—b. Charleston, S.C., Oct. 10, 1896; s. Mortimer Worth Glover and Nina Irving (Butler). Un. So. B.A., 1916; V. T. S., 1920. D.—June, 1920, P.—Dec., 1920, Bp. Guerry, m. Gladys Eugenia Alexander, 1922; c. five. Mssy-in-c., S. Paul's, Graniteville, S.C., 1920-21; S. Barth., Hartsville, S.C., 1921-25; Ch. Holy Cross, Sanford, Fla., 1925-30; S. John's, Tampa, Fla., 1930-31; R. Chr. Ch., Macon, Ga., 1931-36.

GLUCK-LAGER, Olin Benjamin (Wyo.), Cathd. Home for Children, Laramie, Wyo.—Supt. and P.-in-c., Cathd. Home for Children, Jan. 1941—b. Lansford, Pa., June 3, 1909; s. Samuel Gluck and Bertha Roderick (Edwards). Elon Coll., 1930-32; Un. Pa., 1933-35; P. D. S., Th.B., 1936. D.—June 8, 1936, P.—May 31, 1937, Bp. Taitt, m. Evelyn Newton Davis, June 26, 1936; c. one. Mem. staff Phila. City Mssns. and Home Mssy. Soc., 1935-36. Asst. Min., Lower Camden Co. Mssn., N.J., 1936-37; Asst. R., Ch. S. John Evang., Lansdowne, Pa., 1937-40; R. S. Mart. Ch., Marcus Hook, Pa., 1940-41.

GODDARD, Frederick Percy (Tex.), Marlin, Tex.—In-c. S. John's, Marlin, and S. Mary's, Mart, Tex., 1928—D.—June, 1927, Bp. Acheson; P.—Apr., 1928, Bp. Quinn.*

GODDARD, Irvine (C.), 213 S. Kensington Ave., La Grange, Ill.—R. Emm. Ch., 1918—; Rural Dean of Chicago, 1930—b. June 1, 1878; s. Ralph Goddard and Elizabeth (Stafford). Phillips Acad., Andover; Yale; G. T. S. D.—June 24, 1903, P.—Sept. 18, 1904, Bp. Gailor, m. Gertrude Brashear Craik, Sept. 27, 1905; c. one. Asst. Ch. Adv., Nashville, and D-in-c. Ch. Holy Cross, Mt. Pleasant, Tenn., 1903-04; Canon Chr. Ch. Cathd., Louisville, Ky., 1904-05; R. Trin. Ch., Owensboro, Ky., 1905-10; Chr. Ch., Gloversville, N.Y., 1910. Asst. Secy. Dio. Ky., 1905-10; S. Paul's Ch., Poughkeepsie, N.Y., 1912-18. Author: Numerous reviews for religious journals.

GODFREY, Norman Butler (A.), 145 Main St., Massena, N.Y.—R. S. John's Ch., Massena, and P-in-c. S. Paul's Ch., Waddington, 1940—b. Buffalo, N.Y., Oct. 28, 1902; s. Arthur Godfrey and Clara Alice (Butler). Nash., 1928, B.D., 1932. D.—June, 1928, P.—Mar., 1929, Bp. Ferris, m. Christina Barlass, June 28, 1929; c. four. P. Wyoming-Genesee Co., Assoc. Mssn., 1928-30; S. Jas., Batavia, N.Y., 1930-33; Chap. Interces., Trin. Par., N.Y.C., 1933-34; Cur. Gr. Ch., Utica, N.Y., 1934-40; Chapl. House of Gd. Shpd., Utica, N.Y., 1934-40. Mem. Dept. Soc. Service, Dio. C.N.Y., 1939; Chrmn. same, 1940.

GODOLPHIN, Francis R. (N.Y.), 804 Todt Hill Rd., Dongan Hills, Staten Island, N.Y.—R. S. Andr. Ch., Richmond, S.I., Mar., 1930—b. London, Eng., Nov. 15, 1875; s. Richard William Godolphin and Elizabeth Ann (Palmer). D.—1901, P.—1903, Bp. Johnston, m. Mary Alma Borroum, June 18, 1902. S. Jas. Ch., Del Rio, Tex., 1899-1903; Gr. Ch., Cuero, Tex., 1903-04; R. Emm. Ch., Petosky, Mich., 1904-06; Gr. Ch., Grand Rapids, Mich., 1906-13; Gr. Ch., Oak Park, Ill., 1913-30.

GOLDEN-HOWES, Frederic William (N.Y.), 136 E. 36th St., N.Y.C.—Asst. Ch. of the Incarnation, Feb., 1937—b. Norfolk, Eng.; s. Robert William Golden-Howes and Emily (Howlett). Colomb.; Kan. Theol. Sem., 1915. D.—Apr. 14, 1914, P.—Dec. 21, 1915, Bp. Brooke, m. Florence Billings, Sept. 2, 1914. R. S. Phil. Ch., Ardmore, S. Luke's Ch., Sulphur, S. Mary's Ch., Paul's Valley, Okla., 1915-23. R. Ch. Holy Cross, Paris, Tex., 1923-26; R. Trin. Ch., Fort Worth, Tex., 1926-28; Dean Chr. Ch. Cathd., Mexico City, 1928-34; Dean Chr. Ch. Cathd., Salina, Kan., 1934-35; Hon. Canon Mssy. Dist. Mexico, 1934—; Asst., S. Geo. Ch., N.Y.C., 1935-37. Pres. Clericus Dio. Dal., 1926-27; Pres. Coun. Advice; Pres. Exam. Chapl. Chrmn.

Fin., Mssy. Dist. Mex., 1929-34. Pres. Com. of Award, E. D. Farmer Internatl. Scholarship, 1932-34. Poems, Articles, Mexican Stories.

GOLDER, James Tolmie (F.L.), 215 Houston St., Ripon, Wis.—R. S. Peter's Par., May, 1936—b. Indiana Harbor, Ind., May 25, 1908; s. John Golder and Lois (Dobbie). Ripon Coll.; Nash. Colleg. Dept.; Northwest Un.; Nash., 1933, B.D., 1937, M.S.T., 1940. D.—Dec., 1932, P.—July, 1933, Bp. C. Spooner, m. Helen Lee Foster, Oct. 21, 1928; c. two. Mssy. Spooner, Shell Lake, Cumberland, Wis., 1933-36. Author: "A Wisconsin Parish" (Hist. of S. Pet. Ch., Ripon, Wis.), 1940.

GOLDIE, Matthew McLean (Ol.), Burton, Wash.—Retired, 1936—R. Gr. Ch., Yantic, Norwich, Conn., 1914; M-in-c. Lyme Mssns., Conn., 1915-19; Gr. Ch., Yantic, Norwich, Conn., 1919-22; S. Steph. Ch., Earlville, Md.; S. Aug., Chesapeake City, Md., 1922. Chrmn. Soc. Serv. Dept., New London Archd., Conn., 1922; Chrmn. Pub. Dept., Dio. E. 1922; Chrmn., Pub. Dept., Dist. E. Ore., 1923; Archd. E. Ore., 1923; All SS. Ch., Seattle, Wash.; Asst. Chr. Ch., Tacoma, Wash., 1926; S. Andr. Ch., Port Angeles, Wash.; S. Paul's, Bremerton, Wash., 1934. Managing Ed. "Eastern Shore Churchman," 1922; Manag. Ed. "Oregon Trail Churchman," 1923.*

GOLDING, Guyon Aiken. Died June 24, 1940. For data see Edition 1938.

GOLDING, John Thorn (Ma.), Martha's Vineyard Rectory, Vineyard Haven, Mass.—R. Par. on Martha's Vineyard, 1939—b. St. Joseph, Mo., Jan. 5, 1909; s. Louis Thorn Golding and Amy Scott (Thomas). H. Sch., St. Joseph, Mo.; Jr. Coll., St. Joseph; Hav., B.A., 1931; E. T. S., B.D., 1934; U. T. S.; G. T. S., 1939, S.T.M. in course. D.—June 17, 1934, Bp. Sherrill, P.—Dec. 21, 1934, Bp. Taitt, m. Josephine Barber, Aug. 30, 1940. Off., S. Mary's Ch., Ardmore, Pa., 1934-36; Staff Asst. Cathd. S. John the Divine, N.Y.C., and Visiting Lectr. in Philos., Bard Coll., Colomb., 1936-39. P-in-c. Gr. Ch., Vineyard Haven, and S. Andr., Edgartown, Mass., May-Oct., 1939, until merged.

GOLDSMITH, Alfric Ridgway (P.), 1414 Hill Ave., Wilkinsburg, Pa.—Retired, 1935—b. Croydon, Eng., June 12, 1867; s. Alfred Goldsmith and Lydia (Hearsey). Potomac, Wash., D.C., B.D., 1910; Queen Coll., 1905; Fellow in Philos., S. Col. Coll., Durham, Eng. D.—1906, P.—1908, Bp. W. W. Webb, m. (1) Amanda M. Jenkins (deceased), Dec., 1896; (2) Edna Blanche Rowand, Dec. 19, 1936; c. one. P-in-c. S. John's Ch., Sparta, Wis., 1906-08; S. Paul's Ch., Arapahoe, Neb., 1908-13; S. Alb. Ch., McCook, Neb.; Asst. P. All SS. Ch., Winterslow, Salisbury, Eng., 1916; P-in-c. S. Thos. Ch., Barnesboro, Pa.; Assoc. P. Society Paroch. Mssns., 1916; R. All SS. Ch., Aliquippa, Pa., 1918; Dioc. Mssy., Dio. P.

GOLDSMITH, F. W. (W.N.Y.), Lancaster, N.Y.—R. Trin. Ch., 1931—D.—May 29, 1918, Bp. F. Courtney for W.N.Y.; P.—June 29, 1919, Bp. Brent. Cur. S. Jas. Ch., Buffalo, N.Y.*

GOMEZ, Alfonso Camberos (Mex.), Teloloapan, Guerrero, Mexico—Mssy. Teloloapan Field, 1939—D.—Jan. 16, 1938, P.—Jan. 15, 1939, Bp. Salinas. Prof. S. Andr. Coll. and In-c. Holy Trin. Ch., San Sebastianito, 1938-39.*

GOMEZ, Jose Filogonio (Mex.), Calle Alicante 93, Colonia Alamos, Mexico, D.F., Mexico—P-in-c. San Juan Evangelista, San Pedro Martir, 1932—b. Guadalajara, Jalisco; s. Filogonio Gomez and Velina (Ventiveros). San And. Coll., Guadalajara, Jalisco, 1924; Theol. Sch., same, 1926; P. D. S., S.T.B., 1930. D.—Mar. 6, 1927, P.—June 1, 1930, Bp. Creighton, m. Charlotte Elsie Mason, June 5, 1930; c. one.

GOMPH, Charles Lewis (N'k.), 555 Clifton Ave., Newark, N.J.—R. Gr. Ch., 1913—b. Albany, N.Y., 1878; s. Lewis Gomp and Augusta Wilhelmina (Haebig). Amh., B.A., 1900, M.A., 1904; G. T. S., B.D., 1904; S.T.D., 1935. D.—1903, P.—1904, Bp. Doane. Cur. S. John's Chap., Trin. Par., N.Y., 1904-07; P-in-c. S. John's Ch. and S. Luke's Chap., Trin. Ch., N.Y.C., 1907-09; R. Trin. Ch., Bridgeport, Conn., 1909-13.

GONZALEZ, Romualdo (Cuba), Apartado 152, Guanatanamo, Ote. Cuba.—R. All SS. Ch., 1934—b. Rulloba, Spain, July 6, 1906; s. Antonio Gonzalez Menendez and Angeles Agueros (Esteban). S. John the Bapt. Sch., Spain; Dubose Sch.; Un. Pa.; Phil. Div. Sch., B.Th., 1933, M.Th., 1934. D.—June, 1933, Bp. Taitt for Bp. Hulse; P.—June, 1934, Bp. Hulse, m. Nohemi Diaz Alvarez, June 25, 1935; c. one. Asst. Holy Trin. Cathd., Havana, Cuba, June-Nov., 1934. Sec. Rel. Educ., 1939; Exam. Chapl., 1939; Archd. Oriente Prov., 1940.

GOOD, Gilbert Kipp. Died April 30, 1939. For data see Edition 1938.

GOOD, William John (N.Y.), 105 E. Houston St., N.Y.C.—Cur. S. Aug. Chap. Trin. Par., Dec., 1938—b. Newport, R.I., Mar. 7, 1910; s. John Good and Despina (Papazoglu). Pub. Schs., Newport; S. Steph. Coll., B.A., 1932; G. T. S., 1935, S.T.B., 1940. D.—June 16, 1935, Bp. Perry; P.—June 7, 1936, Bp. Manning, m. Marian Frances Nash, Apr. 27, 1939. Cur. Chap. of Incarn., N.Y.C., 1935-37. Assoc. Gr. Ch., Albany, N.Y., 1937-38.

GOODALL, Milo Blanchard (Mil.), R. 2, Oconomowoc,

Wis.—R. S. Paul's, Ashippun, 1938— b. Chicago, Jan. 29, 1879; s. George B. Goodall and Jane E. (Anderson). Pub. Schs., Chicago and Wis.; G. W. U., LL.B., 1906; Nash., 1917. D—May 17, 1917, P—Dec. 16, 1917, Bp. W. Webb. m. (1) Emily Jane Chamblain (deceased), 1907; (2) Irene Hanson, 1926; c. two. P-in-c. Evansville, Brodhead, Monroe, Delton, Dio. Mil., 1917-18; R. Gr. Ch. Rice Lake, P-in-c. S. Mark's, Barron; S. Phil., Turtle Lake; S. Barn., Clear Lake; Ch. Ascen., Hayward; S. John's Bapt., Star Prairie; Holy Cross Mssn., St. Croix Falls (all Dio. Eau C.), 1918-29. Archd. of La Crosse, 1925-29. R. Emm., Lancaster, and P-in-c. Holy Trin., Prairie du Chien, Wis., 1929-38. Archd. of Madison, 1930-38. R. Trin., Mineral Point, and P-in-c. Kemper Meml., Darlington, Wis. (all Dio. Mil.), 1934-38.

GOODEN, Reginald Heber (Cuba), 18 esq. a 13, No. 154, Vedado, Havana, Cuba—Dean Holy Trin. Cathd., 1939— b. Long Beach, Cal., Mar. 22, 1910; s. Rt. Rev. Robert Burton Gooden, D.D., and Alice Leonard (Moore). Harv. Sch., Los Angeles, 1920-27; Stanford Un., B.A., 1931; Berk., 1931-34, B.D., magna cum laude, 1934. D—July, 1934, Bp. R. B. Gooden; P—June 23, 1935, Bp. Hulse. m. Elena Fernandez de Mendia, Sept. 13, 1935; c. two. Grad. Stdt. Un. Madrid, Spain, specializing in Spanish, under J. H. Watson Fellowship and Hon. Asst. Chap. British Embassy Ch., Madrid, 1934. P-in-c. S. Paul's Ch., Camaguey, Cuba, 1935-39. Exam. Chapl., 1938; Custodian of Archives, 1939; Coun. of Advice, 1940. Author: "Vida y Obra de Nuestro Señor."

GOODEN, Rt. Rev. Robert Burton, Off., 615 So. Figueroa St., Res., 1801 Manhattan Place, Los Angeles, Cal.—Suffr. Bp. Dio. L.A., May, 1930— b. Bolton, Lancashire, Eng., Sept. 18, 1874; s. James Gooden and Hannah (Burton). Trin., B.A., 1902, M.A., 1903, D.D., 1922; Berk., B.D., 1904, D.D., 1931. D—1904, Bp. C. B. Brewster; P—1905, Bp. Jos. H. Johnson. Con. Bp., May 27, 1930, by Bpp. Stevens, Moreland, Sanford, Parsons, Mitchell, Jenkins, Moulton. m. Alice Leonard Moore, 1904; c. five. Mssy. S. Paul's Ch., Ventura, Cal., 1904-05; Mssy. Trin. Ch., Escondido, Cal., with S. John's Ch., Fallbrook, Cal., 1905-07; R. S. Luke's Ch., Long Beach, Cal., 1907-12; Hdmsr. Harv. Sch., Los Angeles, 1912-30. Exam. Chapl., 1906-30; Secy. Stndg. Com., 1910-28; Pres. Stndg. Com., 1928-30. Trust. Ch. Div. Sch. of Pac., 1935; Pres. Bd. Trust. same, 1941; Vice-Pres. Harv. Sch., Los Angeles, 1937; Vice-Pres. Bps. Ch., La Jolla, 1930; Phi Beta Kappa, 1901.

GOODEN, Robert Burton, Jr. (L.A.), 1320 Wilson St., Los Angeles, Cal.—Vic. Ch. of the Redeemer; Assoc. Neighborhood Settlement, Los Angeles, June, 1940— b. Long Beach, Cal., Apr. 9, 1908; c. Rt. Rev. R. B. Gooden and Alice Leonard (Moore). Harv. Sch., Los Angeles; Stanford Un., A.B.; Ch. Div. Sch. Pac., 1935. D—June, 1935, Bp. Gooden; P—Mar., 1936, Bp. Stevens. m. Janet Patricia Metcalf, Aug. 14, 1933; c. two. Asst. S. Paul's Ch., San Diego, Cal., 1935-36. Vic. S. Pet. Mssn., Santa Maria, Cal., 1935-40.

GOODERHAM, George Edward (Colo.), 307 W. Virginia Ave., Gunnison, Colo.—Vic. Gd. Sam. Mssn., 1939— b. Ipswich, Eng., Apr. 10, 1899; s. Edward Charles Gooderham and Georgianna (Garwood). Genesee Wesleyan Sem., Lima, N.Y.; Mt. Union Coll., Alliance, O., B.A., 1930; Bos. Un. Sch. Theol., S.T.B., 1933; Hiff Sch. Theol., D.Th., 1936. D—June 29, 1937, P—Jan. 2, 1938, Bp. Ingley. m. Elsie May Turner, June 28, 1932; c. one. Vic. All SS. Ch., Sterling, Colo., 1937-39.

GOODFELLOW, Wallace Clifford (Be.), 37 Lake Ave., Montrose, Pa.—Retired, 1937— b. Waterville, Me., Apr. 11, 1898; s. Hiram Carlton Goodfellow and Mary Louisa (Perkins). S. Steph., 1918-19; DuBose Sch., 1921-23; Phila. Div. Sch., 1926, S.T.B. D—Dec. 21, 1925, Bp. Garland for Bp. B. Brewster; P—June 8, 1926, Bp. B. Brewster. m. Gladys Moxey Fry, June 8, 1926; c. one. P-in-c. S. Andr. Ch., Millinocket, Me., 1926-27; Cur. S. Andr. Ch., New Orleans, 1927-28; R. S. Paul's Ch., Montrose, Pa., 1928-37.

GOODGER, Arthur (Mont.), Battles Wharf, Baldwin Co., Ala.—Retired, July, 1940— b. Burntwood, Eng., June 30, 1872; s. Thomas Goodger and Sarah (Clark). Nash., B.D., 1900. D—1899, P—1899, Bp. Nicholson. m. Isabelle Louise Oppen, June 15, 1904. S. Jas. Ch., West Bend, 1900; Chr. Ch., Fox Lake, 1899; Ch. Holy Innoc. Racine, 1900-04; Waterloo, 1904-05; So. Milwaukee, 1905-08 (all in Wis.); R. Trin. Ch., Mattoon, Ill., 1908-10; Vic. S. Alb. Ch., Charleston, Ill., 1908-10; S. Paul's Ch., Alton, Ill., 1911-16; S. Steph., Longmont, and All SS. Loveland, Colo., 1916-17; Ch. Gd. Sam., Sauk Center, Minn., 1917-20; Ch. Our Sav., Little Falls; P-in-c. Gr. Ch., Royalton, and Union Chap., Rice (all in Minn.), 1920-26. R. S. Matth. Ch., Glendive, Mont., 1926-40. Author: "The Preacher's Aid."

GOODMAN, Charles Sydney. Died April 26, 1938. For data see Edition 1938.

GOODMAN, Frederic William (Alas.), Point Hope, Alaska—Archd. Arctic Alaska, 1925— S. Aug. Coll., Cant.; S. Paul's M. Coll., Burgh, Linc., Eng.; Un. So., D.D. D—1893, P—1894, Bp. Saskatch. and Calg., Can.

Asst. Procathd. Ch. Redeem., Calgary, Alta., N.W.T.; P-in-c. Red Deer Mssn., Alta., N.W.T.; R. S. Aug. Ch., Lethbridge, Alta., N.W.T., Can.; Asst. Cathd., Michigan City; R. S. Jas. Ch., Goshen, Ind.; R. S. Paul's Ch., Chattanooga, Tenn.; R. S. Mary's Ch., So. Portsmouth, R.I.; R. S. Mary's Ch., N.Y.C.; Asst. Trin. Ch., N.Y.C., Dep. for Alaska, Gen. Conv., 1937. Author: "A Translation into Eskimo of Some of the Offices of the Prayer Book"; "Addresses on the Gospels of the Christian Year"; "The Ministry of Jesus."

GOODMAN, Harry Clyde (W.), Hotel Donald, 1523 22nd N.W., Washington, D.C.—Non-Par.— b. London, Eng.; s. Benjamin John Goodman and Elizabeth (Law). Nash., 1893. D—1893, Bp. Nicholson; P—1893, Bp. Davies. m. Nettie Lena Tucker, Roanoke Co., Va., Jan. 8, 1902. Dio. Mich., 1893-98; Dio. Ia., 1899-1900; Dio. Ill., 1900-03; Dio. Dallas, 1903-06; Mssy. Dist. Mex., 1906-09; Dio. Sp., 1910-14; Dio. Ind., 1914-17; R. S. And. Par., St. Mary's Co., Md., 1917-21; R. Queen Anne Par., Prince George Co., Md., 1924-26.

GOODREID, George Harrison (D.), 102 Eleventh St., Bemidji, Minn.—P-in-c. Bemidji and International Falls Mssns., 1939— b. Amble, Eng., Sept. 21, 1906; s. William Edward Goodreid and Mary Anne (Harrison). Sask.; Emm. Coll., L.Th., 1934. D—June 24, 1934, Bp. M. M. Harding; P—Aug. 4, 1935, Bp. E. Knowles. m. Frances Eva Ham, May 21, 1935; c. two. Mssy. Lucky Lake, Sask.; Mssy. Kitkatla Reserve, B.C.

GOODRICH, Herbert Joseph (N.Y.), 3045 Grand Concourse, N.Y.C.—Chapl. N.Y.C. Mssn. Soc., Aug. 1939— b. Greenville, N.Y., Oct. 15, 1902; s. Resolvant Naugle Goodrich and Caroline Johns (Anable). Cairo Union Sch.; Trin., B.A., 1924; G. T. S. D—1927, Bp. G. A. Oldham; P—1928, Bp. R. H. Nelson. m. Caroline Marguerite Hickok, Aug. 31, 1926. R. S. Mark's, Philmont, and In-c. S. Luke's, Chatham, S. John's, Copake, N.Y., 1927-29; R. Chr. Ch., Walton, N.Y., 1929-37; Chapl. and Mstr. Salisbury Sch., Salisbury, Conn., 1937-38; Dir. Rel. Educ. and on staff Ch. of S. Jas. the Less, Scarsdale, N.Y., 1938-39.

GOODRICH, Louis Rhodes (Tex.), P.O. Box 423, Wharton, Tex.—R. S. Thos. Ch., Wharton, and Calv. Ch., Richmond, Sept., 1931— b. Tucson, Ariz.; s. Benjamin B. Goodrich and Helen E. Goodrich French. Pub. Schs., San Antonio, Tex.; So. West. Un.; Y.M.C.A. Coll. D—Aug., 1931, P—Aug., 1932, Bp. C. S. Quin. m. Frankie Lee Newton, Mar. 1, 1924; c. two.

GOODRICH, William Lloyd (Er.), 251 West 80th St., New York, N.Y.—Cur. All Ang. Ch., 1939— b. St. Mary's, Pa., Aug. 28, 1910; s. William Norris Goodrich and Katherine Florence (Clark). H. Sch., East Orange, N.J.; Un. W. Va., B.A., 1934; U. T. S., B.D., 1939. D—Oct. 11, 1939, P—June 16, 1940, Bp. Ward.

GOODSON, George Washington (Tenn.), 615 W. Washington Ave., Union City, Tenn.—P-in-c. S. Jas., Union City, S. Mary's, Dyersburg, Holy Innoc., Trenton, Gr. Ch., Paris, and S. Ambr., Milan, Nov., 1930— b. Norfolk, Va., Mar. 23, 1903; s. George W. Goodson and Frances Elsie (Trumbull). Pub. Schs., Norfolk; DuBose Meml. Ch. Trng. Sch., 1928; Un. So. D—Sept., 1930, P—Mar., 1932, Bp. Maxon. m. Frances Kirby-Smith Wade, Aug. 6, 1928; c. three. Asst. Dioc. Mssn. work, Dio. Tenn.

GOODWIN, Bayard Keylin (L.I.), Amityville, L.I., N.Y.—R. S. Mary's Ch., Mar., 1929— b. Philadelphia, Jan. 27, 1893; s. Joseph Crowley Goodwin and Maria Agnes (Sweeney). Phila. Pub. Sch.; S. Steph. Coll., B.A., 1915; G. T. S., 1918. D—1918, P—1919, Bp. Rhineland. m. Marie Lemon, Wilmington, Del., Sept. 17, 1919; c. six. P-in-c. S. John's Ch., Athol, Mass., 1919-26; R. S. Phil. Ch., Easthampton, Mass., 1926-29.

GOODWIN, Charles (Conn.), 84 Scarborough St., Hartford, Conn.—Cur. Trin. Ch., Torrington, 1939— b. Hartford, Conn., May 5, 1913; s. Charles Archibald Goodwin and Ruth (Cheney). S. Paul's Sch., Concord, N.H.; Yale, B.A., 1935; E. T. S., B.D., 1939. D—June 20, 1939, P—June 18, 1940, Bp. Budlong.

GOODWIN, Conrad Harrison (Sw.Va.), Waynesboro, Va.—R. S. John's Ch., 1935— b. Wytheville, Va., Aug. 17, 1887; s. Rev. Robert A. Goodwin and Mary A. (Harrison). Richmond, B.A., 1908; Un. Va., M.A., 1910; Colmb., 1914; V. T. S., B.D., 1913; G. T. S., 1913-14. D—1913, P—1914, Bp. Gibson. m. Maria Lee Goodwin, Ashland, Va., Feb. 22, 1916; c. four. In-c. S. John's Ch. and S. Paul's Ch., Richmond, Va., 1911-12; Emm. Ch., Harrisonburg, Va., 1913; Cur. Trin. Ch., Newark, N.J., 1913-14; Prof. Philos., New Best., Boone Un., China, 1914-15; Cur. S. Paul's Ch., Rochester, N.Y., 1915-16; S. Pet. Ch., Sheridan, Wyo., 1916-17; Rut. D., Sheridan, 1916-17; S. Jas. Ch., Leesburg, Va., 1917-18; Chapl. A.E.F., France, 1918-19. 79th Div., Base Hosp. 90 and Hq. Chaumont, Base Hosp. 57, Hq., and Loc. Ten., Holy Trinity, Paris; Camp Pontaneza, Brest, France; Loc. Ten. Gr. Ch., Plymouth, N.C.; R. Zion and S. And. Par. including S. Phil. colored Mssn., Charles Town, S. Paul's Chap., Millville, Trin. Chap., Ranson; S. Jas. Mssn., lower Harper's Ferry; also Mssy-in-c. S. And. on-Mt., Chr. on-Mt., S. John's, Rippon; S. John's, Harper's Ferry, Jefferson Co., W.Va., 1920-27; R. S. John's Ch., Helena, Ark., 1927-29; R. S.

Mich. Ch., Charleston, S.C., 1929-35. Pres. Stndg. Com., Dio. W.Va.; Mem. Stndg. Com. Dio. Ark. Chrmn. Cmsn. on Evangelism; Exam. Chpl.; Mem. Dioc. Bd. Rel. Educ.; Chrmn. Teaching Mssn., all Dio. S.C. Chrmn. Dio. Com., Ch. Unity, 1939, 40. Author: "Force of Intercession."

GOODWIN, Daniel Le Baron (O.), 12562 Clifton Blvd., Lakewood, O.—Retired, Sept., 1940. b. Industry, Pa., Apr. 13, 1868; s. Rev. James Briggs Goodwin and Charity (Christler), Oberlin Acad.; Ken., B.A., 1897; W. T. S., 1903, B.D., 1934. D—1903, P—1904, Bp. Anderson, m. Charlotte Freer Schubert, 1910. P-in-c. Ch. Adv., Chicago, 1904; R. S. Paul's Ch., La Porte, Ind., 1911-18; R. S. Pet. Ch., Lakewood, O., 1918-40.

GOODWIN, Rt. Rev. F. Deane, Off., 110 W. Franklin St.; Res., 6321 Three Chopt Rd., Richmond, Va.—Bp. Coadj. Dio. Va., Oct. 16, 1930—b. Cismont, Va., Nov. 5, 1888; s. Edward Louis Goodwin and Maria Love (Smith). W. and M. Coll., B.A., B.S., M.A.; V. T. S., 1917, B.D., 1923, D.D., 1929; Hampden-Sidney Coll., L.L.D., 1935. D—1917, P—1918, Bp. Gibson, Con. Bp. Coadj., Dio. Va., Oct. 16, 1930, by Bpp. H. St. G. Tucker, Lloyd, Gravatt, Jett, Thompson, Davenport, Helfenstein, Sterrett, m. Miss Blanche E. Moncure, Oct. 16, 1917; c. three. R. Cople, Lunenburg and N. Farnham, Va., 1917-24. Leave of absence to serve as Secy. Rural Work, Natl. Coun., 1924-26. R. Cople, Lunenburg and North Farnham, Va., 1926-30. Author: "Beyond City Limits," Mission Study Book for 1926.

GOODWIN, Hooper Reynolds (N.H.), Tilton, N.H.—R. Trin. Ch., Tilton, and P-in-c. S. Jude's Ch., Franklin, 1930—b. Marblehead, Mass., Dec. 5, 1891; s. Charles Henry Goodwin and Anna (Allen). Pub. Schs., Marblehead; E. Greenwich Acad., R.I.; Boston Un. Sch. Theol.; Boston Un. Sch. Relig. Educ., B.M., 1917. D—Jan., 1929, P—Aug., 1929, Bp. Dallas, m. Elsie G. Roscoe, Marblehead, Mass., July 8, 1917. D-in-c. Ch. of Transfig., Derry, N.H., 1929-31.

GOODWIN, Robert Archer (S.Va.), Petersburg, Va.—Dean and Prof., Bp. Payne Div. Sch., Sept. 1940—, b. Petersburg, Va., Mar. 1, 1886; s. Robert Archer Goodwin and Mary Ambler (Harrison). Un. Richmond, B.A., 1905; Un. Va., M.A., 1907; V. T. S., B.D., 1910. D—1910, Bp. R. A. Gibson; P—1911, Bp. L. H. Roots, m. Emily Gravatt, Richmond, Va., Sept. 11, 1912; c. three. Mssy. China, 1910-15; Asst. R. Gr. Ch., Richmond, Va., 1915-17; R. John's Par., Aldie, Va., 1917-20; Chr. Ch., Winchester, Va., 1920-21; Mssy. in China, Kuling Sch., 1921-22; Vice R. and Chapl. Va. Epis. Sch. for Boys, Lynchburg, Va., 1922-23; Lynnhaven Par., near Norfolk, Va., 1924-26; S. Paul's Ch. and Ch. Home for Orphans and Wilmer Tr. Sch. for Ch. Women, Spring Hill, Ala., 1926-28; Chr. Ch., Martinsville, Va., 1929-34; R. Cunningham Chap. Par., Va., 1934-40. Exec. Secy. Dio. S.Va., 1924-26. Served 1 yr. in France with Chinese Labor Corps, 1918-19.

GOODWIN, Shirley Bartlett (Ma.), 943 County St., New Bedford, Mass.—P-in-c. S. Jas. Ch., Nov. 1, 1937—, b. Cambridge, Mass., July 31, 1908; s. A. M. Goodwin and Lona Hoyt (Bartlett). Cambridge H. Sch. and Latin Sch.; N. E. Un. Law Sch.; Bos. Un. Business; Huntington Prep., 1928-29; Sch. Soc. Serv., summer 1935; Harv., B.A., 1933; E. T. S., B.D., June, 1936. D—June, 1936, P—June 16, 1937, Bp. Sherrill, m. Estelle Perkins Taylor, Oct. 12, 1937; c. two. Grad. Sch. Applied Rel., and Asst. Chr. Ch., Glendale, O., 1936-37; Asst. S. Paul's Cathd., Boston, 1937.

GOODWIN, William Archer Rutherford. Died September 7, 1939. For data see Edition 1938.

GOOKIN, Warner Foote (P.), Avon Old Farms, Avon, Conn.—Tchr., German and Religion, July, 1930—b. New York City, Jan. 27, 1882; s. Allen Smith Gookin and Virginia (Cleveland). Colmb., B.A., 1902; E. T. S., B.D., 1905. D—1907, P—1908, Bp. Greer, Fellow, E. T. S., 1905-07; Tutor Germ. Coll. C. N. Y., 1907-08; Asst. Min. Ch. Holy Trin., S. Jas. Par., N.Y., 1907-11; Inst., E. T. S., 1911-14; Asst. Prof., same, 1914-17; Vic. Ch. Ascen., Boston, 1917-28; Canon Trin. Cathd., Pittsburgh, Pa., 1929-30.

GOOLD, Edgar Hunt, St. Augustine's College, Raleigh, N.C.—Pres. S. Aug. Coll., 1928—, b. Albany, N.Y., 1884; s. Charles Burton Goold and Louisa (Hunt). Amh., B.A., 1904; Colmb., M.A., 1910; G. T. S., B.D., 1907; Studied Oxford, Eng., 1907. D—1907, Bp. Deane, P—1908, Bp. Greer, m. Katherine M. Birdsall, East Orange, N.J., 1917; c. three. Asst. terrin. Par., N.Y.C., 1908-09; Asst. S. John's Ch., Nonkers, N.Y., 1909-10; On Staff Seaman's Ch. Inst., N.Y.C., 1910-11; Vice-Prin., S. Aug. Sch., 1912-15; Assoc. Prin., same, 1915-16; Prin., same, 1916-28.

GORDON, Robert Lee (Ga.), 1252 12th St., Augusta, Ga.—Vic. S. Mary's Ch., 1939—, b. Forsyth, Ga., June 20, 1900; s. George Henry Gordon and Mary (Morse). Pub. Schs., Forsyth; Morris Brown Coll., Atlanta, Ga., B.A.; Bp. Payne Div. Sch., 1934. D—June, 1934, Bp. F. F. Reese; P—Jan., 1935, Bp. Juhan, m. Georgia F. Clayton, Dec. 25, 1904; c. five. Vic. S. Mich. and All Ang., Tallahassee, Fla., 1934-39.*

GORDON, Wallace M. (O.), Hollywood, Cal.—Non-Par.—b. Montreal, Can.; s. John Walker Gordon and

Mary (Holland). Bp. Coll. Sch., Lennoxville, Que., Can.; Bps. Un., B.A., M.A., 1901; G. T. S., 1904. D—1904, P—1905, Bp. Lines. In-c. S. Agnes Ch., East Orange, N.J., 1904-07; Gr. Ch., Avondale, Cincinnati, O., 1907-12; Asst. Trin. Ch., Buffalo, N.Y., 1912-14; Ch. Ascen., Lakewood, O., 1914-29; S. Hubert's Ch., Kirtland Hills, O., 1929-32.

GORDON, William Jones (N.C.), Spray, N.C.—P-in-c. S. Luke's Mssn., Spray, S. Andr. Mssn., Rockingham Co., N.C., 1910—, R. S. Luke's Ch., Spray, 1939—, b. Wilmington, N.C., May 11, 1882; s. America Reston (Smith) and William Jones Gordon, Un. N. C., B.A., 1903, M.A., 1904; Un. So., 1904-06; E. T. S., B.D., 1907. D—1907, P—1908, Bp. Strange, m. Anna Barrow Clark, Scotland Neck, N.C., Nov. 5, 1913; c. seven. R. Ch. Adv., Williamston, N.C.; R. Gr. Ch., Plymouth, N.C.; S. Mart. Ch., Hamilton, N.C.; Chief Prob. Officer, Leaksville Twp.; Co. Bd. Pub. Welfare; Chrmn. Co. N. E. Relief (4 yrs.); Pres. Co. Assoc. Un. Alumni; Pres. Co. Minist. Assoc.; Rotarian. Stndg. Com., Dio. N.C., 1940. Del. Gen. Conv., 1940.

GORGAS, Henry Bower (Pa.), 5150 Wayne Ave., Phila.—Retired, 1938—, G. T. S. D—1888, Bp. Whitaker; P—1889, Bp. Potter. Asst. S. Luke's Ch., Germantown, Pa., 1888-89; Asst. S. Ign. Ch., N.Y.C., 1889-96; R. Ch. Adv., Bath Beach, Brooklyn, 1896-1905; Asst. S. Luke's Ch., Germantown, Pa., 1905; Asst. Ch. S. Jas.-the-Less, Phila.; Asst. S. Alb., Olney, Phila., 1918-27; Asst. S. Luke's, Germantown, Pa., 1927-38.*

GOSNELL, Harold Cornelius (Neb.), 1222 J St., Lincoln, Neb.—R. Ch. of Holy Trin., 1939—, b. Syracuse, N.Y., July 17, 1908; s. Cornelius Parsons Gosnell and Carrie (Fawcett). North H. Sch., Syracuse, N.Y.; Syr., B.A., 1930; Berk., 1930-31; E. T. S., 1931-33. D—Apr. 30, 1933, P—Nov. 18, 1933, Bp. Charles Fiske, m. Marjorie Adams, Aug. 29, 1932; c. two. R. S. John's, Marcellus, N.Y., 1933-36; R. All SS. Ch., Fulton, N.Y., 1936-39. Chrmn. Dept. of Publicity of Dio., 1939-40; Mem. Ex. Coun., Dio. Neb., 1939-40; Dep. Gen. Conv., 1940; Secy. Dept. of Mssns., 1939-40; Dep. Prop. Syn., 1939, 40.

GOSSLING, Thomas Leslie (Pa.), 2120 N. 18th St., Phila., Pa.—R. Meml. Ch. of the Advoc., Sept., 1927—, b. Philadelphia, Sept. 30, 1884; s. Thomas Richard Gossling and Sarah (Crankshaw). Cent. H. Sch., Phila., 1902; Lehigh Un., E.E., 1906; Phila. Div. Sch., 1911. D—1911, Bp. Mackay, Smith; P—1912, Bp. Rhineland, m. Nellie A. J. Matchette, Sept. 17, 1907. Asst. Gr. Ch., Mt. Airy, Pa., 1911-13; P-in-c. Ch. Incarn., Morrisville, Pa., 1913-14; Asst. Gr. Ch., Phila., 1914-17; R. Ch. S. Matth., Phila., 1917-25; S. Paul's Ch., W. Whiteland, Pa., 1925-27; Instr. Ch. Farm Sch., Dio. Pa., 1925-27.

GOTTSCHAL, Lewis Douglas (Cal.), 321 Mountain Ave., Piedmont, Cal.—R. S. Pet. Ch., Oakland, 1936—; R. S. John's Ch., Oakland, 1937—, b. Philadelphia, July 10, 1894; s. James Gottschall and Catherine (Jones), M.A., D.D., M.D. D—1923, P—1924, Bp. J. H. Darlington, c. two. R. Chr. Ch., Berkeley, Pa.; R. S. Paul's Ch., Philipsburg, Pa., 1932-36. Hon. Canon S. Steph. Cathd., Harrisburg, Pa., 1934—.

GOUGH, Percy Douglas (S.D.), 2308 Second Ave., Kearney, Neb.—R. S. Luke's Ch., 1940—, S.-W. T. S. D—June 3, 1937, P—Dec. 21, 1937, Bp. Roberts. Assoc. Mssn. Madison Field, S.D., 1937-40.*

GOULD, Romeo Chamberlain (L.A.), 900 E. Mountain St., Pasadena, Cal.—Retired—, b. Hanover, N.H., June 12, 1873; s. Francis Spencer Gould and Lucy (Durkee). Pomona Coll., B.A., 1899; E. T. S., 1901-02. D—1903, Bp. Johnson; P—1904, Bp. Lines, m. Florence Carrier, Hanover, N.H., Oct. 15, 1904. Leonia, N.J., 1904-06; Ridgefield Park, N.J., 1907; Cur. Trin. Ch., Watertown, N.Y., 1909-17; Chapl. Naval Res. Force, 1917-19; R. Trin. Ch., Utica, N.Y., 1919-21; Mssy. Work Dio. L.A., 1922-30; R. Trin. Ch., Claremont, N.H., 1932-37; P-in-c. S. John Bapt. Mssn., Corona, Cal., 1938-40.

GOULD, William Dunbar. Died April 28, 1941. For data see Edition 1938.

GOWEN, Herbert Henry (O.), 5005 22nd Ave. N.E., Seattle, Wash.—Retired, 1936—, Prof. Orient. Lang., Un. Wash., 1914—; Hon. Assoc. Chr. Ch., b. Eng., May 29, 1864; s. Henry Cobb Gowen and Mary (Fuller). S. Aug., 1886; Whitman, D.D., 1912. D—1886, P—1889, Bp. Willis of Honolulu, m. Annie Kate Green, Great Yarmouth, Eng., Jan. 7, 1892. Chinese Mssn. Honolulu, 1886-90; Cur. Gt. Yarmth., Eng., 1891-92; R. S. Barn Ch., New Westminster, B.C., 1892-96; Trin. Ch., Seattle, 1897-1914; P-in-c. S. Clem. Par., Seattle, Wash., 1916-17; S. Mark's Ch., Seattle, 1917-19; P-in-c. Florence Henry Meml. Chapl., Seattle, Wash., 1919-36. Stndg. Com. Dio. O., 1899-1913; Exam. Chapl., 1900—, Fellow Royal Geographical Soc.; Fellow Royal Asiatic Soc.; Amer. Oriental Soc.; Japan Soc.; National Academy Social Science; Authors' Club, London; Chevalier of the Crown of Italy, etc.; Order of the Sacred Treasure, Japan. Author: "Temperantia" (1891); "The Paradise of the Pacific" (1892); "The Kingdom of Man" (1893); "Memoir Bp. Sillitoe" (1899); "The Day of His Coming" (1906); "The Revelation of the Things That Are" (1917); "Ideals of Love and Death in Hawaii" (1908); "Revelations of St. John the Divine" (1910);

"Stella Duce" (1916); "An Outline History of China" (1916); "Sonnet for the Sundays" (1917); "The Book of the Seven Blessings" (1919); "The Napoleon of the Pacific"; "The Universal Faith"; "A Short History of Asia"; "An Outline History of Japan" (1927); "The Little Grey Lamb and Other Christmas Poems" (1928); "The Book of Psalms" (1929); "History of Indian Literature" (1931); "A History of Religion" (1934).

GOWEN, Vincent Herbert (P.L.), Besao, via Sagada, Mountain Province, P.I.—Vic. S. Anne's Mssn. and Prince. S. Jas. Sch., Besao, 1927.—Attached to Staff, S. Mark's Ch., Evanston, Ill., as Parish representative in Mssn. Field, 1931.—Canon Regular, Cathd. SS. Mary and John, Manila, 1934.—b. New Westminster, B.C., Can., May 18, 1893; s. Herbert Henry Gowen and Annie Kate (Green), DeKoven Hall, Tacoma, Wash.; Un. Wash., B.A., 1912; G. T. S., Spec., 1919-20, D.—1920, P.—1921, Bp. Huntington, Anking, m. (1) Mary Angeline, Gillmore, 1915 (died 1928), (2) Frances Jane Olin, 1929; c. two, China Mssn., 1913-27. Asst. S. Paul's Sch., Anking, 1914-17; Hdmsr., 1917-19; In-c. S. Matth. Sch., Nanchang, 1920-22; P-in-c. S. Lioba's Ch. and Chapl. Sisters of the Transfig., Wuhu, 1922-27; Loc. Ten., S. Barn. Chap., Seattle, Wash., 1929; Visiting Lectr., Oriental Studies, Un. Wash., 1929; Acting P-in-c. Mssn. of S. Mary the Virgin, Sagada, P.I., 1931. Author: "Sun and Moon" (1927); "Philippine Kaleidoscope" (1939).

GRACE, Homer E. (Colo.), 929 So. Gilpin St., Denver, Colo.—P-in-c. All Souls' Ch. (deaf), Denver, and Mssy. to the Deaf of the Sixth Prov., June, 1924;—Ed., Missn. Visitor, 1939.—b. Garden City, Kan., Mar. 24, 1889; s. William Robert Grace and Ruth Ann (Nickerson), Kan. Sch. for Deaf; Gal'det Coll., B.A.; S. John's Coll., Greeley, Colo., 1924. D.—June, 1924. P.—Mar., 1925. m. Lulu Mae Lewis, Oct. 9, 1912; c. three.

GRAEFF, George David (Har.), 58 S. Second St., Chambersburg, Pa.—R. Trin., Chambersburg; Vic. S. Andr., Shippensburg, 1923.—b. Columbia, Pa., May 15, 1881; s. John Henry Graeff, Sr. and Louisa (Kistler), H. Sch., Columbia, Pa.; Un. Penn., 1907; P. D. S., 1910. D.—May 22, 1910, P.—June 10, 1911, Bp. J. H. Darlington, m. Helen Beury Lorenz, Nov. 26, 1919; c. two. M-in-c. All SS., Paradise, Leacock, Nickel Mines, Pa., 1910-11; R. Trin., Tyrone, Pa., 1911-12; Cur. S. Chrys. Chap., N.Y., 1912-14; Cur. S. Luke's, Scranton, Pa., 1914-16; Chapl. Ch. Charity Foundation, Brooklyn, N.Y., 1916-23.

GRAF, Charles Howard (N.J.), 158 Warren St., Beverly, N.J.—R. S. Steph. Ch., 1940.—b. Brooklyn, N.Y., Jan. 6, 1911; s. Charles Louis Graf and Lillian May (De Leon), Pub. Sch. and Richmond Hill H. Sch., N.Y.; Nash. Coll.; Nash., May 1936, B.D. D.—June 4, 1936, Bp. Creighton; P.—Dec. 22, 1936, Bp. Stires. In-c. S. Jas. Mssn., Ozone Park, L.I.; Vic. Chr. Ch., Brooklyn, N.Y., 1936. Canon Resdry. Trin. Cathd., Trenton, N.J., 1937-40.

GRAHAM, David W. C. (Ol.), 212 Fourth St., Hoquiam, Wash.—R. Trin. Ch., Hoquiam, and Vic. S. Mark's Mssn., Montesano, Dec., 1939.—b. St. Louis, Sept. 20, 1910; s. David B. Graham and Helen (Cranbrook), Pub. Schs., Long Beach; Occidental Coll., B.A.; Ch. Div. Sch. Pac.; V. T. S. D.—Oct. 4, 1934, P.—July 25, 1935, Bp. Stevens, m. Margaret Ellen Wilson, Dec. 1, 1938. Asst. S. Paul's Cathd., Los Angeles, 1935-37; Vic. S. Pet. Mssn., Del Mar, and S. Mich. Mssn., Carlsbad, Cal., 1937-39.

GRAHAM, Dwight W. (Gen. (Ch.)), 929 W. Washington Ave., Bath, N.Y.—R. S. Thos., Bath, and P-in-c. Ch. Gd. Shpd., Savona, Sept., 1929.—b. Woodbury, Conn., May 6, 1879; s. William Henry Graham and Harriet Amelia (Worden), Trin. Coll., B.A., 1906; U. T. S., B.D., 1909; G. T. S., S.T.B., 1918. D.—1909, P.—1909, Bp. Greer, m. Elsie Louise Smith, East Orange, N.J., Nov. 8, 1912; c. two. Cur. S. Ann's Ch., Bronx, N.Y., 1909-10; P-in-c. S. Mark's Ch., Newark, N.J., 1910-11; Ch. Incarn., E. Orange, N.J., 1911-12; R. S. Agnes Ch., East Orange, N.J., 1912-17; Asst. Min. S. John's Ch., Jersey City, N.J., 1917-18; Trin. Ch., Waterbury, Conn., 1918-21; Mssy. work, Okla., 1921-26; Archd. West. Okla., 1924-25. Exam. Chapl. Dist. Okla., 1923-26; Civic Chapl. Ch. Exten. Soc., Buffalo, N.Y., 1926-29. Mem. Exec. Coun., 1910-11; Organ., Incarn. P., S. Mark's Par., Newark, N.J., 1910-11; Organ., Incarn. Par., E. Orange, N.J., 1911-12. Author: Various papers, "An American Leader," "An American Legacy."

GRAHAM, George Clementson (Del.), 1405 W. 4th St., Wilmington, Del.—R. Calv. Ch., 1923.—b. Talbot Co., Md.; s. George Clementson Graham and Sarah Matilda (Benson), Wash. Coll., B.A., 1897, D.D., 1922; G. T. S. D.—1897, Bp. Adams; P.—1899, Bp. Starkey, m. Laura Whyte, Pompton, N.J., June 6, 1899, Chr. Ch., Pompton, and S. Paul's Ch., Butler, N.J., 1897-1901; S. John's Par., Chas. and Pr. Geo. Cos., Dio. Wash., 1901-04; Port Tobacco Par., Dio. Wash., 1904-09; Ch. Holy Trin., Baltimore, 1909-11; Trin. Ch., Cardonade, Pa., 1911-19; S. John's Ch., Massena, N.Y., 1919-23. Archd. Chas. and S. Mary Co., Dio. Wash., 1920-23. Exam. Chapl., Dio. Del., 1927.—Den. Gen. Conv., 1931, '34.

GRAHAM, Gordon Couler (L.I.), 57-45 57 Drive, Maspeth, Long Island, N.Y.—R. S. Sav. Par., incl. S. Mary's Chap., Maspeth, 1939.—b. Toronto, Ont., Can., Sept. 15,

1901; s. Samuel Ross Graham and Mabel Lyle (Coulter), Un. Tor. Sch., Toronto, Can.; Trin. Coll., Un. Tor., B.A., 1924; G. T. S., 1927, S.T.B., 1928. Bp. R. Sweeney (Toronto), for Bp. of Algoma; P.—1928, Bp. R. R. Smith (Algoma), Cur. S. Paul's, Brooklyn, N.Y., 1928-29; R. S. Geo. and S. Mich., Port Arthur, Ont., 1929-33; R. Ch. of S. Mary Magd., Toronto, 1933-36; Cur. S. Geo., Maplewood, N.J., 1936-39.

GRAHAM, John. Died July 6, 1938. For data see Edition 1938.

GRAHAM, Loyal Young, III (Conn.), 1969 Main St., Stratford, Conn.—R. Chr. Ch., Oct., 1928.—b. Kane, Pa., Mar. 15, 1894; s. Ralph Erskine Lowrie Graham and Matilda (Eccles), H. Sch., Ardmore, Pa., Grad., 1912; Un. Pa., B.S. in Economics, 1916; Berk., 1921. D.—May, 1920, P.—July, 1921, Bp. Rhinelander, m. Sara Nanette Stow, Middletown, Conn., Oct. 5, 1922; c. three. Cur. Gr. Ch., N.Y.C.—R. S. Mar's Ch., Fall River, Mass. Mem. Strig. Com., Dio. Conn. 1st Lt. Chapl., 418th Inf., 76th Div., U. S. Res. Chapl. Anderson-Dunn-Kochiss Post, American Legion, Stratford, Conn.*

GRAINGER, John (L.A.), 1905 Linwood St., San Diego, Cal.—Non-Par.—b. Eng., Aug. 6, 1874; s. Charles Grainger and Harriet (Bamforth), Kan. Theol. Sch. D.—1906, Bp. Coleman; P.—1909, Bp. Brooke, m. Blanche Carroll, June 12, 1907. El Reno, Okla., 1905-09; R. All SS. Ch., McAlester, Okla., 1909-12; S. Luke's Ch., Denver, 1912-14; S. Paul's Ch., Durant, and S. Aug. Ch., Hugo; S. Paul's Ch., Atoke, and other mssns. in Okla., 1914-18; Ch. Redeem., Okmulgee, Okla., 1918-24; Chr. Ch., Coronado, Cal., 1925-28. Okla. Cler. Del. Gen. Conv., 1922.

GRAINGER, John Cameron (E.C.), P.O. Box 935, Goldsboro, N.C.—R. S. Steph. Par., 1939.—b. Wilmington, N.C., Apr. 6, 1910; s. Charles Steadman Grainger and Jean Wilder (Cameron), H. Sch., Wilmington, N.C.; Un. N.C., B.A., 1931; V. T. S., B.D., 1934. D.—June 10, 1934, Bp. Darst; P.—Dec. 21, 1934, Bp. Sherrill, for Bp. Darst. Chr. Ch., Cambridge, Mass., 1934-36; S. Luke's, Lincolnton, Redeemer, Shelby, Our Sav. and S. Paul's, Lincoln Co., all N.C., 1936-39. Del. Gen. Conv., 1940.

GRAINGER, William (L.I.), East Hampton, N.Y.—R. S. Luke's Ch., 1921.—b. Eng., July 26, 1872; s. Charles Grainger and Harriet (Bamforth), Harv., B.A., 1904; G. T. S., 1904-06. D.—1906, Bp. Lawrence; P.—1907, Bp. Talbot, m. Anna Henshaw Holbrook, Minneapolis, Minn., June 14, 1906; c. four. Chr. Ch., Susquehanna, Pa., and Oakland, Pa., 1906-08; Trin. Ch., Canton, Mass., 1909-15; R. Chr. Ch., Quincey, Mass., 1915-21.

GRAMBS, George Lorenzo (N'k.), 141 Broadway, Bayonne, N.J.—R. Trin. Ch., Feb., 1940.—b. Scranton, Pa., Mar. 10, 1901; s. Theodore Victor Grambs and Mary Belle (Davis), Pub. Schs., Scranton; Bethlehem Pres. Sch.; Lehigh, B.A., 1924; G. T. S., 1927, S.T.B., 1936. D.—Apr. 1927, Bp. Talbot; P.—Oct., 1927, Bp. Sterrett, m. Myrtle Jane Wood, Nov. 7, 1936; c. one. Asst. M. S. Steph. and Incarn., Washington, D.C., 1927-28; P-in-c. S. Luke's, Elwood City, and S. Andr. Ch., New Castle, Pa., 1928-30; R. S. Pet. Ch., Clifton, N.J., 1930-40. Eccles. Court, 1939; Mem. Bd. Chr. Soc. Serv., 1940.

GRAMLY, Luther W. (Neb.), Gibbon, Neb.—Archd. Dio. Neb., Feb., 1930.—b. Buffalo Co., Neb., June 14, 1891; s. William Luther Gramly and Lizzie Catherine (Blue), State Tchrs. Coll., Kearney, Neb.; Wayne State Tchrs. Coll., B.A., in Educ., 1937. D.—1923, P.—1924, Bp. Beecher, m. Docia Ruth Marsh, 1913; c. two. M-in-c. S. Matth. Ch., Alliance, Neb., 1923-26; Trin. Ch., Norfolk, Neb., 1926-30.

GRAMMER, Carl E. (Pa.), 6 Valley View Ave., Summit, N.J.—R. Emer. S. Steph. Ch., Phila., 1936.—b. Smyrna, Del.; s. Julius E. Grammer and Elizabeth A. (Sparrow), Johns Hop., B.A., 1880; V. T. S., 1884; Trin. Coll., S.T.D., 1895. D.—1884, Bp. Whittle; P.—1885, Bp. Paret, m. Mary W. Page, Virginia, July 3, 1889. R. S. Thos. Ch., Hancock, Md., 1884-86; Ch. Epiph., Walnut Hill, Cincinnati, O., 1887; Prof. Ch. Hist., V. T. S., 1887-98; Chr. Ch., Norfolk, Va., 1898-05; S. Steph. Ch., Phila., 1905-36. Del. 5 Gen. Conv.; Pres. Emer. Bd. Direct., Sweet Briar Coll.; Pres. Emer., Evang. Educa. Soc. Author: Articles, Pamphlets, "Bohlen Lectures," 1928; Examination of the "American Missal," 1931.

GRANDA, Aneto (Cuba), Jovellanos, Cuba—Non-Par.—D.—June 23, 1918, Bp. Hulst.

GRANGER, George Joseph (S.F.), 718 Florida Ave., St. Cloud, Fla.—R. S. Luke's and S. Pet., Nov. 1937.—b. Worcester, Mass.; s. Joseph H. Granger (deceased) and Lilla F. (Bumpus), Pub. Schs., Worcester; DuBose Meml. Trng. Sch., 1931. D.—April 20, 1931, P.—May 12, 1932, Bp. Horner, m. Olga Margaret Krug, June 19, 1937. In-c. S. Andr. Mssn., Canton, N.C., 1931-35; In-c. S. John's, Sylva, S. Dan'l's, Cullowhee, and Mess., Murphy, N.C., 1935-37.

GRANNIS, Appleton (Ma.), 353 Church St., Clinton, Mass.—R. Ch. Gd. Shpd., 1941.—b. Utica, N.Y.; s. Charles K. Grannis and Annie (Appleton), Colmb., B.A., 1893, M.A., 1898; G. T. S., 1896. D.—1896, P.—1897, Bp. Starkey, R. S. Pet. Ch., Essex Falls, N.J., 1896-1902; Sr. Asst. S. Mich. Ch., N.Y., 1902-06; Trin. Ch., Boston, 1906-08; Ch.

Holy Apos., N.Y.C., 1908-12; R. S. Anne's Ch., Lowell, Mass., 1912-39; R. S. Paul's Amer. Ch., Rome, Italy, 1939-40.*

GRANT, Frederick Clifton (C.), 3041 Broadway, New York, N.Y.—Prof. of Biblical Theology, U. T. S., 1938—; b. Beloit, Wis., Feb., 1891; s. Frank Avery Grant and Anna Lois (Jack). Lawrence Coll.; Nash., 1911; G. T. S., B.D., 1913; W. T. S., 1914, S.T.M., 1916, D.Th. (in course), 1922; Nash. (Hon.), D.D., 1927; Garrett (Hon.), D.D., 1938; Ken. (Hon.), D.S.Litt., 1939. D.—1912, Bp. Weller; P.—1913, Bp. Toll. m. Helen McQueen Hardie, Evanston, Ill., 1913; c. two. Cur. S. Mark's Cath., Grand Rapids, Mich., 1912-13; P-in-c. S. Paul's Ch., DeKalb, Ill., 1913-15; R. S. Luke's Ch., Dixon, Ill., 1915-17; Asst. S. Luke's Ch., Evanston, Ill., 1917-20; R. Trin. Ch., Chicago, 1920-24; Dean, Bex. Hall, 1924-26; Prof. Systematic Theology, Berk., 1926-27. Pres. W. T. S., 1927-38. Mem. Chicago Soc. Biblical Research (Pres., 1924-25); Mem. Soc. Bib. Lit. (Pres., 1935); Mem. American Theol. Soc. (Pres. Western Branch, 1933); Amer. Assn. Theol. Sch. (Vice-Pres., 1936-37); Fellow A.A.A.S.; Am. Oriental Soc.; Mediaeval Academy of America. Editor-in-Chief, Anglican Theol. Review, 1924. Author: "The Gospel of the Kingdom" (Haskell Lectures, 1940); "The Life and Times of Jesus"; "The Early Days of Christianity"; "The Way of Peace"; "Life of St. Paul in 'The Outline of Christianity'"; "The Economic Background of the Gospels"; "New Horizons of the Christian Faith" (Hale Lectures, 1928); "The Growth of the Gospels"; "The Beginnings of Our Religion" (ed.); "Form Criticism, a New Method of New Testament Research" (tr.); "Frontiers of Christian Thinking"; "History of Primitive Christianity" (tr.); co-author: "The Basic Formula for Church Union"; "The Message of Jesus Christ" (tr.); "The Gospel and the Predicament of Modern Man" (ed.). Essays and reviews in various theological journals.

GRANT, James Leslie (Okla.), 817 N. Leahy St., Pawhuska, Okla.—Vic. S. Thos., Pawhuska; All SS., Cleveland; S. Alb., Cushing, 1938—; b. Bridgeport, Conn., Feb. 23, 1910; s. Charles Henry Ambrose Grant and Nellie Jane (Osborn). H. Sch., Springfield, Mass.; Mt. Hermon Boys' Sch., Northfield, Mass.; Trin., B.A., 1933; G. T. S.; V. T. S., B.D., 1938. D.—1938. Bp. W. A. Lawrence; P.—1938. Bp. Casady. m. Nina Florence Gaich, June 18, 1938; c. one.

GRANT, Laurence Herbert (F.L.), 56 Nicholl Ave., Richmond, Cal.—Non-Par.—; b. Alexandria, Va., May 7, 1885; s. Rev. Weldon Pollock Grant and Lois (McClintock). H. Sch., Pitts., Cal.; Un. Cal., B.A., 1908; Nash., 1909; G. T. S., 1911. D.—1911, Bp. Gratton. m. Juliet Gentry (deceased), 1921; c. three. Asst. S. John's Ch., Wausau, Wis., 1911-12; R. same, 1912-13; R. S. Jas. Ch., Albion, Mich., 1913-16; R. S. Mich. All Ang., Fort Bragg, Cal., 1916-21; Holy Trin., Willows, Cal., 1921-22; Mssy. and R. S. Elis., Whitebrooks, Utah, 1922-26; Asst. Chr. Ch., Ontario, Cal., 1926-27; Mssy. and R. Holy Apos., Oneida, Wis., 1927-37.

GRANT, Sydney Edmund (N'k.), 335 First St., Palisades Park, N.J.—Vic. S. John's Ch., Englewood and Redeemer, Palisades Park, 1941—; b. Kearny, N.J., Oct. 7, 1913; s. Sydney Barton Grant and Lillian (Sterritt). H. Sch., Kearny, N.J.; Trin., B.A., 1936; G. T. S., 1939. D.—June 4, 1939. P.—Mar. 14, 1940. Bp. Washburn. Asst. P. Urban Mssn. of Passaic Co., N.J., 1939-40.

GRASER, Gordon Louis (S.Fla.), 317 Washington Ave., Melbourne, Fla.—P-in-c. Holy Trin. Ch., Melbourne, and S. John's Ch., Eau Gallie, Jan., 1940—; b. Washington, D.C., June 30, 1902; s. Louis John Graser and Nellie E. (Harleston). Gram. H. Schs., and Emerson Inst., Wash., D.C.; S. Steph. Coll., B.A., 1927; G. T. S., 1 yr.; W. T. S., 2 yrs., S.T.B., 1930. D.—May 29, 1930, Bp. Freeman; P.—Dec. 3, 1930, Bp. Cross. P-in-c. Okanogan Co. Mssns., Dist. Spok., 1930-31; P-in-c. Lower Yakima Valley Mssns., Wash., 1931-36; R. Emm. Ch., Washington, D.C., 1936-40.

GRATIOT, Donald Hartwig (Roch.), 28 Lawn St., Rochester, N.Y.—Cur. Chr. Ch., 1940—; b. St. Joseph, Mich., June 22, 1911; s. Louis Gratiot and Frieda (Hartwig). Pub. Schs., Chicago; Un. Ill., B.A., 1933; G. T. S., 1936. D.—June 11, 1936. P.—Dec. 21, 1936, Bp. Stewart. m. Eleanor Stockwell, Jan. 8, 1938. Cur. All SS. Ch., Pontiac, Mich., 1936-38. R. S. Albion, Mich., 1938-40.*

GRATIOT, Frederick Louis (C.), 530 Fullerton Parkway, Chicago, Ill.—R. Ch. Our Sav., 1921—; b. DeSoto, Mo., 1891; s. Frederick Wilkinson Gratiot and Catherine Boone (Rupard). W. T. S., 1916, S.T.B., 1918. D.—1916, P.—1917, Bp. Tuttle. m. Hester Dolson Dannemann, 1922; c. two. Asst. S. John's Ch., St. Louis, Mo., June-Sept., 1916; Cur. Trin. Ch., Highland Park, Ill., 1916-18; Cur. S. Jas. Ch., Chicago, 1918-19; Instr. Relig. Pedagogy, W. T. S., Chicago, 1917-20; Relig. Ed. Chicago Tribune, 1919-20; Asst. Ch. Holy Spirit, Lake Forest, Ill., 1919-20.

GRATTON, Walter Joseph (N.Y.), 157 Corson Ave., Tompkinsville, S.I., N.Y.—Asst. Mssn. of Cross, All SS. Ch., Mariner's Harbor, and S. Simon's Ch., Concord, 1939—; b. Eng., Sept. 4, 1882; s. Thomas Gratton and Ann (Bingham). Worley Ch. Sch.; S. Paul Theol. Coll.,

Braintree, Eng. D.—1915, P.—1916, Bp. of Ont. m. Kate Elizabeth Harrison. R. S. John's Ch., Massena, N.Y., 1924; P-in-c. Trin. Ch., Marshall, Mo.; All SS. Ch., Rosendale, N.Y., 1929-34; Chapl. N.Y.C. Mssn. Soc., 1934; R. S. Jas., Callicoon, N.Y., 1936-39.*

✦**GRAVATT, Rt. Rev. John James, Jr.** (Up.S.C.), Bp. Dio. Upper S.C., May 5, 1939—; b. Hampton, Va., Oct. 3, 1881; s. Rev. John James Gravatt and India Wray (Jones). Un. Va., B.A., 1903; V. T. S., 1908, D.D., 1933; Un. So. Sewanee, D.D., 1939. D.—1908, Bp. Peterkin; P.—1909, Bp. Gibson. Con. Bp. May 5, 1939, by Bpp. Tucker, Gravatt, Jett, Maxon and Gribbin. m. Helen Stevens, April 19, 1922; c. one. Secy. Ch. Stud. Mssy. Assoc., 1908-09; Stud. Secy. Bd. Mssns., N.Y., 1909-11; R. Slaughter Par., Rapidan, Va., 1911-12; R. Ch. Ascen., Frankfort, Ky., 1913-18; Chapl. with Army in France, 1918-19. R. Trin. Ch., Staunton, Va., 1918-39.

✦**GRAVATT, Rt. Rev. William Loyall**, Off., 1105 Quarrier St.; Res., 1503 Virginia St., Charleston, W.Va.—Retired, 1939. b. Fort Royal, Va., Dec. 15, 1859; s. Dr. John J. and Mary E. Gravatt. Priv. Schs., Va. Poly.; V. T. S., 1886; W. & L. D.D.; Un. So. D.D. —1885. P.—1886, Bp. Whittle. Con. Bp. Nov. 10, 1889, by Bpp. Whittle, Peterkin, Satterlee, Burton, Penick and Gibson. m. Sidney S. Peyton, 1887; c. four. Cur. S. Paul's Ch., Richmond, Va., 1884-86; R. S. Pet. Ch., Norfolk, Va., 1886-93; R. Zion Ch., Charles Town, W.Va., 1893-99; Bp. Coadj., Dio. W.Va., 1899-1916; Bp. Dio. W.Va., 1916-39.*

GRAVES, Frederick Daniel (L.A.), 702 N. Freeman St., Oceanside, Cal.—Vic. Gr. Ch., Los Angeles, Nov., 1938—; Hon. Canon S. Jas. Cath., Fresno, 1938—; b. Littleton, N.H., July 21, 1878; s. Rt. Rev. Anson Rogers Graves and Mary (Watrous). Kearney Milit. Acad., 1896; Hob., B.A., 1900; G. T. S., 1903, B.D., 1916. D.—July 26, 1903, P.—Aug. 7, 1904, Bp. Graves. m. Rebekah Denslow, N.Y., Feb. 5, 1907; c. four. Mssy. 7 Stations, Dist. Kearney, Neb., 1903-04; S. Matth. Ch., Omaha, Neb., 1905; Cur. Ch. S. Mary-the-Virg., N.Y.C., 1907; R. S. Matth. Ch., Alliance, Neb., 1911. Gr. Ch., Chas., Neb., 1912; Munroe, Ind., 1917. Exam. Chapl. Dio. Ind., 1913-17; Secy. Dio. Bd. Mssn., 1914-17; R. Our Sav., Hanford, Cal., 1917-19; Dist. Finance Commsnr., 1917; R. Ch. Gd. Shpd., Reedley, Cal., 1919-23. Dioc. Dir. Publ., Rel. Educ. and Pageantry and Asst. Gen. Mssy. Dio. San J., 1923-31; Vic. S. Steph. Un. Chap. and S. Paul's, Sparks, Nev., 1931-36. Vic. Ch. S. John Bapt., Corona, Cal., 1936-38. Secy. Dist. Nev., 1932-36; Secy. Dio. San J.; Dist. Ex. Council, 1919-31. Editor, "Diocesan Bulletin," 1920-31. Author: "Its Radiant Hem" (1916); "How the Light Came" (1920); "Friends Wanted" (1922); "Our Lady of the Olives" (1924); "Simon Peter's Brother" (1928).

✦**GRAVES, Rt. Rev. Frederick Rogers**. Died May 17, 1940. For data see Edition 1938.

✦**GRAY, Rt. Rev. Campbell**, 710 Lincoln Way E., Mishawaka, Ind.—Bp. Dio. N.Ind., May, 1925—. Pres. Syn., Prov. Mid-West, 1926—. Pres. Bd. Trust., Howe Sch., 1925—; b. Bolivar, Tenn., Jan. 6, 1879; s. Rt. Rev. William Crane Gray, D.D., and Fanny Campbell (Bowers). Un. Mo., M.A., 1901; Nash., D.D., 1925. D.—Nov. 2, Theol. Dept., 1902; D.D., Ade., 1926; G. T. S., 1902-04; S.T.D., 1926. D.—1944, P.—1905, Bp. Gray. Con. Bp. May 1, 1925, by Bpp. Weller, Fawcett, Webb, Gailor, Anderson, McCormick, Francis, Partridge and Griswold. m. Virginia Neil Morgan, Nashville, Tenn., Nov. 1, 1905; c. five. Mssy. So. Fla., 1904-14; Vic. S. Ang., Rhinelander, Wis., 1914-22; R. S. Paul's Ch., Peoria, Ill., 1922-25. Mssy. Coun. Dept. 4, 1908-12; Gen. Con., 1910-22; Trust. Un. So., 1911-13; Mem. Cathd. Chapter, So. Fla., 1911-14; Dioc. Bd. Mssns., 1914-15; Mem. Stndg. Com., 1915; Dioc. Bd. Rel. Educ., 1916; Dio. F.L., Prov. Syn., 1918-23; Exam. Chapl., Dio. Q.; Chrmn. Soc. Serv., 1922; Lambeth Conference, 1930; Unity Com. and Sub. Com. therefor; Mem. Eccl. Relations Com., 1930; Mem. Doctrinal Commsn. of Anglican and Orthodox, 1931.

GRAY, D. Vincent (Ore.), 321 So. 7th St., Corvallis, Ore.—R. Ch. of Gd. Sam. and Sdt. Chapl., Ore. State Coll.—; b. Blunt, S.D., 1889; s. Thomas Jefferson Gray and Minnie A. (Miller). Slippery Rock, Pa., Normal; Grove City Coll. Mus., 1913; Wooster, B.A.; G. T. S., 1917. D.—1917, P.—1918, Bp. Whitehead. m. Estelle Christine Ruttkamp, June, 1919; c. one. P-in-c. S. Andr. Ch., New Kensington, Pa., 1919-21. In-c. Community Work, No. Okanogan Co.; R. Dean, Wenatche Dnry., Wash., 1921-24; Vic. Trin. Ch., Oroville, P-in-c. S. John's, Okanogan, S. Paul's, Omak, Wash., 1924-26.

GRAY, Duncan Montgomery (Miss.). Greenwood, Miss.—R. Nativ. Ch., Sept., 1939—; b. Meridian, Miss., May 5, 1898; s. Wm. Franklin Gray and Annie L. (McClung). Rice Inst., Houston, Tex.; Un. So. D.—June, 1925, P.—June, 1926, Bp. Bratton. m. Isabel Denham McCrady, June 17, 1925; c. three. In-c. Gr. Ch., Rosedale, Calv. Ch., Cleveland, 1925-26; R. Gr. Ch., Canton, and S. Mary's Mssn., Lexington, Miss., 1926-29; R. S. Paul's, Columbus, Miss., 1929-39. Mem. Dioc. Exec. Com., 1931-41; Mem. Coll. Commsn., Prov. of Sewanee, 1935-39; Dean, No. Convoc., 1934-35. Dep. Gen. Conv., 1931, 37, 40.

GRAY, Francis Alexander (W.), Chaptico, Md.—R. Chr. Ch., King and Queen Par., 1935—, b. La Plata, Md., Sept. 23, 1893; s. John Robert Gray and Sarah Fowke (Brown), Va. Polytechnic Inst., B.S., 1917; Un. Nanking, China; Un. Pa., Grad. wk. 2 yrs.; Phila. Div. Sch., 1926, D—Nov. 29, 1923; Bp. B. D. Tucker; P—June, 1927; Bp. Garland, m. Mary Beverly Jenkins, Nov. 29, 1921; c. one. S. John's Par., Kingsville, Md., 1929-35.

GRAY, Francis Campbell (P.I.), Sagada, Mountain Province, P.I.—Mssy., 1938—, b. Ocala, Fla., Apr. 19, 1911; s. Rt. Rev. Campbell Gray and Virginia Neil (Morgan) Howe Sch.; Un. So., B.A., 1933; G. T. S., S.T.B., 1936. D—Apr. 13, 1936, P—Oct. 27, 1936, Bp. Gray, m. Jane Elizabeth Greenwell, Feb. 23, 1938; c. one. Temp. Chapl., Manhattan State Hosp., N.Y.; Mssy. N.I., 1936-37; Cur. Chr. Ch., Houston, Tex., 1937-38.

GRAY, Harry Graham (L.A.), 6911 So. Rugby St., Huntington Park, Cal.—R. S. Clem. Ch., 1922—, b. Kings-ton, Ont., May 1, 1881; s. P. G. Gray and E. M. (Davy) Ann, B.A., 1904; Harv., 1905; Camb., B.D., 1907. D—1907, Bp. Lawrence; P—1908, Bp. Spalding, m. J. Mastin, Corona, Cal., Nov. 17, 1908. Gen. Mssy. So. Nev., 1907-10; Trin. Mssn., Los Angeles, 1910-14; M-in-c. S. Barn. Ch., Los Angeles, 1914-20; Bd. Christian Educ., 1912-17; Assoc. R. S. Jas. and S. Barn., 1920-21; Gen. Mssy. No. Ariz., 1921-22.

GRAY, Sidney Robert Spencer. Died January 11, 1940. For data see Edition 1938.

GRAY, Rt. Rev. Walter Henry, 207 Farmington Ave., Hartford, Conn.—Suff. Bp. of Conn., 1940—, b. Richmond, Va., Aug. 28, 1898; s. William Cole Gray and Irena Hans-wold (Talley). W. & M.; Un. Rich. (Law Sch.); Mem. Va. Bar; V. T. S., B.D., 1928; Berk., Hon. D.D., 1940. D—June 13, 1928, Bp. H. St. G. Tucker; P—Feb. 17, 1929, Bp. C. B. Brewster. Con. Bp. Nov. 12, 1940, by Bpp. H. St. G. Tucker, Perry, Budlong, W. A. Lawrence, Sterrett, Goodwin, Sherrill, B. Brewster, Gardner, Ludlow, Coley, and Huntington, m. Virginia Stuart Hutchinson, Feb. 4, 1933; c. two. Asst. R. S. John's Ch., Hartford, Conn., 1928-31; Dean and R. Nativ. Procatdh., Bethlehem, Pa., 1932-36; Dean Chr. Ch. Cathd., Hartford, Conn., 1937-40. U. S. Army, 1917-19, 29th Div. A.E.F., 2nd Lt. Inf. O.R.C.

GREANOFF, Albert Edward (L.I.), 12 Prospect St., Huntington, N.Y.—R. S. John's Ch., Dec. 1927—, b. Cleveland, O., 1889; s. Samuel Henry Greanoff and Mary Ann (Thornton) Lehigh; G. T. S., 1915, D—1915, P—1915, Bp. Talbot, m. Eliza Jane Chatten, June 29, 1915, R. Ch. Gd. Shpd., Milford, Pa., 1915-18; Trin. Ch., West Pitts- ton, Pa., 1918-27.*

GREEN, Arthur Roy Edric (Vt.), 19 Conant Square, Brandon, Vt.—R. S. Thos. Ch., Brandon, and Gr. Ch., Forestdale, July, 1932—, b. Apr. 2, 1892, D—Jan., 1932, P—July, 1932, Bp. Booth, m. Bertha Jane Owen, Mar. 3, 1919, Meth. Min.

GREEN, Cephas Edward (S.Va.), North Emporia, Va.—R. S. Jas. Ch., No. Emporia, and S. Thos. Ch., Totaro, 1920—; Gr. Ch., Diamond Grove, 1940—, D—Sept. 8, 1920, P—Mar. 29, 1923, Bp. B. D. Tucker, R. S. Luke's, Edger-ton, Va., 1920-28; Trin. Ch., Boydton, 1929; Gr. Ch., Dia-mond Grove, 1926-37; S. Mark's, Bracey, and Ascen., Palmer Springs, Va., 1929-40.*

GREEN, Edward Robert Alex. (M.), 115 Mill St., Tecumseh, Mich.—M-in-c., 1934, R. S. Pet. Ch., Jan., 1935—, b. Lansing, Mich., June 19, 1909; s. Edward H. Green and Caroline Fredericka (Nesper), Pub. Schs., Lansing; Mich. State Coll., B.A.; S-W. T. S., B.D., 1934. D—June, 1934, P—Jan., 1935, Bp. Page, m. Fannie Amelia Nadler, June 19, 1935; c. one.

GREEN, George Andrew (N.Y.), 443 Bement Ave., S.I., N.Y.—Retired, Jan., 1940—, b. Oswego, N.Y., Feb. 17, 1871; s. George Green and Mary Ann (Tully), S. Steph., B.A., 1897, M.A., 1900; G. T. S. D—June, 1900, P—Nov., 1900, Bp. Talbot, m. Emily Marion Boyer, Oct. 30, 1901; c. one. Min. S. Steph. Ch., Catasauqua, Pa., 1900-05; Mssy. Slatington, Pa., 1901-04; R. S. Andr. Ch., Beacon, N.Y., 1905-15; Mssy., Chelsea, N.Y., 1912-15; Chr. Ch., New-ton, N.J., 1915-19; Dir. Soc. Serv. Dept., Seamen's Ch. Inst., N.Y.C., 1919-27. Chapl. Sailor's Snug Harbor, S.I., N.Y., 1927-39.

GREEN, Henry Montesquieu (Md.), 512 Park Ave., Baltimore, Md.—Retired, 1928—, D—June 5, 1898, Bp. Law-rence; P—May 24, 1899, Bp. Johnston. Natchitoches, La.*

GREEN, James (R.I.), 3515 30th St., Astoria, Long Island, N.Y.—P-in-c. S. Paul's Ch., Trin. Par., N.Y.C., 1939—, b. Wigan, Lancashire, Eng., May 13, 1901; s. James Green and Mary (Roby) Pub. Schs., Providence, R.I.; DuBoise Sch., 1927; G. T. S., 1931, D—Apr. 5, 1931, P—Apr. 24, 1932, Bp. Perry, Chapl. S. Johnland, Kings Park, N.Y., 1930-31; Cur. Trin. Ch., Newport, R.I., 1931-39.

GREEN, John Jordon (N.C.), 103 Beech St., Greens-boro, N.C.—P-in-c. Ch. Redeem., 1930—, D—Mar. 9, 1930, P—Jan. 25, 1931, Bp. Penick.*

GREEN, Mansel Brodrick (C.), "Green Pastures," So. Haven, Mich.—Retired, May, 1938—, b. Richmond-on-Thames, Middlesex, Eng., May 4, 1870; s. Oliver Green

and Mary (Hart). Haysman Priv. Acad.; Harrow, Coll. of Preceptors; Internat. Inst., Hamelin, Germany; Vitry-le-Francois, France; Cambridge, Eng., 6 months; Mich. Un. Sch. of Music. D—May, 1927, P—Feb., 1928, Bp. Gris-wold, m. Mary Helen Lake, Sept. 2, 1903; c. two. Mem. Northwest Mounted Police Force, Can. In business. Lay R. S. Paul's by the Lake, Rogers Park, Chicago, 3 yrs.; Mem. Choir; Ch. Sch. Organist and Tchr. Frng. Root-velt Club, Sr. H. Sch. stdts. Bible Class, S. Paul's by the Lake, Rogers Park, and Warden of Acolytes Guild. D-in-c. of Gd. Sam., Oak Park, Ill., 1927; P-in-c. same, 1927-38. B.M., (R.C.M.) Fellow, Theol. Soc., London, Eng. Author: "The Devil's Auction," "The Devil to Pay," "Between You and Me: and God," "A series of short Personal Sermons; also a series of "8 Sermons on Prayer." Composer, Sacred and Secular Songs.

GREEN, Oscar Frederic (Cal.), 555 Waverly St., Palo Alto, Cal.—R. All SS. Ch., Jan., 1926—, b. Taylor, Tex., June 25, 1893; s. Alfred McLemore Green, and Elizabeth Addie (Meek). H. Sch., Houston; Rice Inst., B.A., 1916; E. T. S., B.D., 1921; Fel. Prchg., U. T. S., N.Y.C., 1922-23; Stanford, M.A., 1926, D—1921, Bp. Babcock; P—1922, Bp. Stevens, Assoc. Holy Trin. Ch., Brooklync, 1921-23; R. Emm. Ch., Lockhart, and S. Mark's, San Marcos, Tex., 1923-26. Chrmn. World Problem Club, 1935-38, and Deat. Ret. Ed. Dio. Cal., 1934-36; Dep. Gen. Conv., 1937. Dean, Asiloma Summer Conf., 1934-36.

GREEN, Stephen William (Sh.). American Church Mission, Yangchow, Kiangsu, China—Mssn. Rep., Yangchow Station, 1937—; Prin. Mahan Sch., 1933—, b. St. Louis, Mo., Nov. 19, 1889; s. Rev. Stephen Herbert Green and Cornelia M. (Casey). Holderness Sch., Plymouth, N.H.; Trin., B.A., 1910; Un. Cal., M.A., 1929; Col.; U. T. S., 1924; Ch. Div. Sch. Pac. D—Apr. 16, 1940, P—Dec. 18, 1940, Bp. W. P. Roberts, m. Laura Ellen Miller, July 22, 1919; c. two. Govt. award for Famine Relief Work, No. China, 1922. Chrmn. Yangchow Internat. Relief Com., 1938, '40, '41.

GREEN, Thomas Edward. Died January 23, 1940. For data see Edition 1938.

GREEN, Rt. Rev. William Mercer, Battle Hill, Jackson, Miss.—Bp. Dio. Miss., Nov. 2, 1938—, b. Green-ville, Miss., July 12, 1876; s. Duncan Cameron Green and Acabella (Boyd). Un. So., B.A., 1896, M.A., B.D., 1899, D.D., 1919, D—1899, P—1900, Bp. Hugh Thomp-son, Cons. Bd. May 20, 1919, by Bpp. Tuttle, Sessums, Gailor, Winchester, J. S. Johnston, m. Pauline Priestly, Canton, Miss., Nov. 16, 1904, M-in-c. S. Colmb. Chap. Jackson, Miss., 1899-1900; R. Gr. Ch., Canton, Miss., 1901-02; Asst. S. John's Ch., Knoxville, Tenn., 1902-05; R. S. Paul's Ch., Meridian, Miss., 1905-09; Dean, All SS. Coll., Vicksburg, Miss., 1909-11; R. S. Andr. Ch., Jackson, Miss., 1911-19, Bp. Coadj. Dio. Miss., 1919-38. Editor Dioc. Paper, "The Church News" 1907-09; Dean Convoc., Jackson, 1908-09; Mem. Stndg. Com., 1909-19; Dep. Gen. Conv., 1910-19; Trust. Un. So., 1906-09; Trust. All SS. Coll., 1909-19; Trust. DuBoise Meml. Sch., 1922-26; Bd. of Coll., State Institutions of Higher Learning, 1932—.

GREEN, William Mercer, Jr. (Miss.), 113 So. Ninth St., Oxford, Miss.—Stdt. Pastor, Un. Miss., P-in-c. S. Pet. Ch., Oxford, 1939—; P-in-c. All SS., Tupelo, 1940—, b. Meridian, Miss., Dec. 11, 1905; s. Rt. Rev. William M. Green and Pauline (Frestley), H. Sch., Jackson and Meridian, Miss.; Sewanee Milit. Acad.; Un. So., B.A.; S. Luke's Theol. Sch., B.D., 1937, D—July 12, 1936, P—Jan. 17, 1937, Bp. Green, m. Margaret Anderson Wil-liams, July 5, 1931; c. two. Stdt. Pastor, Miss. State Coll., M-in-c. Ch. of Resurr., Starkville, Miss., 1936-39; M-in-c. Ch. of Incarn., West Point, Miss., 1937-39. Dioc. Chrmn. Cmssn. on Coll. Work, 1939-40; Mem. Prov. Cmssn. for Coll. Work, 4th Prov., 1939, '40, '41; Mem. Dioc. Bd. Rel. Educ., 1940—.

GREENBERG, Harry G. (L.I.), 44 Debevoise St., Brooklyn, N.Y.—D- and P-in-c. Holy Comf. Ch., June, 1926—, b. Poland, June 30, 1888; s. Thomas and Menicha Greenberg. D—May 30, 1926; P—Mar. 23, 1929, Bp. Stires, m. Yetta Cooperman, Nov. 28, 1908; c. three.

GREENE, Allen (R.I.), 62 Port Ave., Edgewood, R.I.—R. S. Mary's Ch., Warwick Neck, Apr., 1937—, b. Providence, R.I., July 15, 1880; s. Lewis Allen Greene and Ella W. (Metcalfe) Br. Un., B.D., 1902; U. T. S., B.D., 1905, D—1905, P—1905, Bp. McVicker, Cur. Gr. Ch., Provi-dence, R.I., 1905-08; R. S. Paul's Ch., Peabody, Mass., 1908-18; R. S. John's Ch., Union City, N.J., 1918-37, re-sig-ned. Mem. Dioc. Bd. Educ., Dio. Ma., 1914-18. Secy. Bd. Rel. Educ., 1923-32; Mem. Bd. Mssns., 1932-37.

GREENE, Donald Warner (Conn.), 64 S. Main St., Wallingford, Conn.—R. S. Paul's Ch., Sept., 1925—, b. Logan, Utah, Feb. 3, 1890; s. Elijah Warner Greene and Mary (Dailey). Hob., B.A., 1913; G. T. S., 1913-15. D—1916, P—1917, Bp. R. H. Nelson, m. Emma Elizabeth Sess-ler, Waterloo, N.Y., 1915, R. Trin. Ch., Gloversville, N.Y., 1915-19; Asst. S. John's Ch., Bridgeport, Conn., 1919-22; R. S. Thos. Ch., Bethel, Conn., 1922-25.

GREENE, Richard Peter (Lib.), 1216 Missp. Ave., Greenville, Sinoe, Liberia, W. Africa—R. S. Paul's Mssn.,

1935— b. Farmersville, Sinoe, Dec. 3, 1875; s. Perry Andrew Greene and Ellen Ann (Walker), Par. Day Sch.; Lib. Coll.; Cutington. D—June 23, 1907, P—Nov. 10, 1912, Bp. S. D. Ferguson. m. G. A. Minor, July 16, 1908; c. three. Mssy. N.Yano, Lib., W. Africa; In-c. Butor Station Mssn. Sinoe, Lib.

GREENFIELD, William A., Fortsville, Bassa, Liberia, W. Africa—In-c. S. Phil. Mssn. and Prin. Bp. Overs' Sch. for Boys— D—Feb. 22, 1912, P—Apr. 6, 1913, Bp. Ferguson. Mssy. Sinoe Dist., W. Africa.*

GREENLEAF, Charles Ravenscroft (Cal.), St. John's Ch., Ross, Cal.—R. S. John's Ch., 1941— b. Berkeley, Cal., Dec. 27, 1904; s. George R. Greenleaf and Mary Page (Hathaway). H. Sch., San Jose, Cal.; San Jose State Teachers' Coll., B.A., 1927; Stanford Un., M.A., 1932; E. T. S., B.D., 1935. D—June 12, 1935, Bp. Sherrill for Bp. Parsons; Feb. 23, 1936, Bp. Parsons. m. Mary Louise Cooper Richards, Aug. 8, 1936; c. one. Instr. Montezuma Sch. for Boys, Los Gatos, Cal., 1927-32. Cur. S. Matth., San Mateo, Cal., 1935-36; R. S. Mary's-by-the-Sea, Pacific Grove, Cal., 1936-41. Chrmn. Dept. Rel. Educ., Dio. Cal., 1939-41; Mem. Dioc. Coun., Dio. Cal., 1939-41; Faculty, Summer Conf. Dio. Cal., 1939; Faculty, Summer Conf. Dio. Cal., 1940; Del. to Syn. of Prov. of Pac., 1937-40. Editorial Staff: "The Pacific Churchman," 1938-41.

GREENWOOD, Westwell (N.Y.), Black Mountain, N.C.—Vic. S. Jas., 1939— b. Cumberland, R.I.; s. Henry Greenwood and Elizabeth (Westwell), H. Sch., Cumberland; Colmb., B.A., M.A.; G. T. S.; E. T. S. D—June, 1930, Bp. Babcock; P—Jan., 1931, Bp. Helfenstein. Cur. Chr. Ch., Baltimore, 1930-35; Mssn. S. Simon of Cyrene, Glendale, O., 1935-36; S. Mary's Ch., Hillsboro, O., 1936-37; Asst. Trin. Chap., N.Y.C., 1937-39.*

GREENWOOD, Wilfrid Lawson (Conn.), 21 Confer St., Windsor, Conn.—Non-Par.— b. Halifax, Eng., Oct. 26, 1879; s. Thomas Greenwood and Sarah (Mitchell). Un. Cal., B.A., 1906, M.A., 1908; Ch. Div. Sch. Pac. D—1910, Bp. Nichols; P—1911, Bp. Sanford, m. Nina Mary Weinberg, June 30, 1912; c. two. S. Luke's Ch., Merced, Cal., 1910; Asst. Trin. Ch., Mt. Vernon, N.Y.; R. S. Barth. Par. White Plains, N.Y., 1918; Vic. S. Barth. Par., N.Y.C., 1919-20; Ch. of Ascen., Brooklyn, N.Y., 1920-27; Gr. Ch., Windsor, Conn., 1927-32; R. S. Mark's Ch., Terryville, Conn., 1933.

GREER, Harry Ross (N.Y.), Franklin Ave., Millbrook, N.Y.—R. Gr. Ch., Dec., 1930; Vice-Pres., Dioc. Bd. Rel. Educ., June, 1939— b. Atlanta, Ga., Nov. 1, 1903; s. Harry Goldsmith and Cleo Eliza Greer. Boys' H. Sch., Atlanta; Fellow N. Y. Sch. Social Work, summer, 1922; Lehigh, 1924, B.A.; G. T. S., 1927. D—Apr., 1927, P—Nov., 1927, Bp. Mikell. m. Marjorie MacMachan, Nov. 19, 1928; c. three. Asst. Chr. Ch., N.Y.C., 1927-28; R. Chr. Ch., Red Hook, and Vic. All SS. Chap., Upper Red Hook, N.Y., 1928-30. Assoc. Ed., The Witness, 1938. Articles: The Epis. Ch. Evangelist.

GREGG, Jesse Roy (W.Mo.), 413 Vine St., Boonville, Mo.—R. Chr. Ch., Sept., 1927— b. Denver, Oct. 11, 1881; s. Jesse D. Gregg and Frances (Place). Un. So., special std., 1925. D—1925, P—1926, Bp. Maxon. m. Nettie E. Bartlett, Oct. 14, 1903. In-c. S. Andr. Mssn., Alcoa, Tenn., 1926.*

GRESHAM, George Seddon. Died March 30, 1939. For data see Edition 1938.

GRESHAM, James Wilmer (Cal.), 2790 Green St., San Francisco, Cal.—Retired, 1939— b. Ocean Springs, Miss., July 13, 1871; s. James McAllister Gresham and Emily (Seymour). Un. So., B.D., 1896, D.D. (Hon.); Oxon., Spec. Std., 1900. D—1895, Bp. Gailor; P—1896, Bp. Sessums. m. Emily W. Cooke, 1898. Asst. Trin. Ch., New Orleans, 1896-97; R. S. Jas. Ch., Baton Rouge, La., 1898-1900; Gr. Ch., Charleston, S.C., 1900-02; R. Trin. Ch., San Jose, Cal., 1904-10; Dean Gr. Cathd., San Francisco, 1910-39. Pres. Stndg. Com., 1920— Exam. Chapl., Dio. Cal. Mem. Phi Beta Kappa. Author: "The Young Man, His Friends and Companions, His Marriage and Home"; "The Beatitudes of Jesus," with introd. by Bp. Nichols; "Wings of Healing," with Annotations, 11th edition; "Upon the Harp."

GRIBBIN, Rt. Rev. Robert Emmet, 60 Ravenscroft Drive, Asheville, N.C.—Bp. Dio. W.N.C., Jan. 25, 1934— Serving as Chapl. of 105th Med. Regt., Fort Jackson, S.C.— b. Windsor, S.C., Feb. 21, 1887; s. John Gribbin and Rebecca (Moore). Milit. Coll. of S. C., B.S., 1906; Coll. Charleston, B.A., 1909; G. T. S., 1912, S.T.D.; Un. So., D.D. D—1912, P—1913, Bp. Guerry. Con. Bp. Dio. W. N.C., Jan. 25, 1934, by Bpp. Perry, Penick, Darst, Finlay, A. S. Thomas, Washburn, Jett, Touret. m. Emma Manigault Jenkins, Yonges Island, S.C., June 30, 1915; c. three. Asst. Min. Gr. Ch., Charleston, S.C., 1912-15; Asst. Min. S. Luke's Ch., Atlanta, Ga., 1915-16; R. S. John's Ch., Wilmington, N.C., 1916-21; R. S. Paul's Ch., Winston-Salem, N.C., 1921-34; Chapl. Camp Sevier, S.C., Jan.-Apr., 1918. Chapl. 3rd Pioneer Inf.

GRIFFON, Robert Benjamin (N.J.), Res., Ballycastle, Stirling Rd., Plainfield, N.J.; Off., 816 Berkeley Ave.,

Trenton, N.J.—Archd., 1937— b. Belfast, Ireland, Dec. 26, 1893; s. Edward Arthur Gribbon and Sarah (Fawcett). Private Schs., U.S.A. and Ireland; Princ. left for travel and to enter business abroad before taking degree; G. T. S., 1931. S.T.B., 1932, S.T.M., 1938, in course. D—Apr., 1931, P—Oct., 1931, Bp. Matthews. m. Ruth Troth, June 1, 1931; c. three. Cur. All SS. Chap., Trin. Par., Trenton, N.J., 1931-35; Canon Resdry., Trin. Cathd., Trenton, N.J., 1935-37. Mem. Bd. Dioc. Exam. Chapl.; Exec. D.B.R.E. 1925-37; Mem. D.B.R.E., 1937—; Mem. Field and Pub. Dept., 1939—; Chrmn. Com. Publication of Journal, 1937—; Exec. Off. Dioc. Bd. Mssns., 1937—; Chrmn. Army and Navy Serv. Com., 1940. Ed.: The Church News, Dio. N.J., 1937—.

GRICE, Samuel W. Died January 24, 1940. For data see Edition 1938.

GRIER, William Alfred (N.Y.), 30 Pine Grove Ave., Kingston, N.Y.—R. Ch. of Holy Cross, 1935— b. Chicago, Feb. 26, 1876; s. Henry Baldwin and Ellen G. (Goodman) Grier. Ken., B.S., 1897; Bex., 1900; G. T. S., S.T.B., 1916; Ken., M.A., and Colmb. Un., M.A., 1918. D—June 24, 1900, P—June 9, 1901, Bp. Leonard. Gr. Ch., Clyde, O., 1901-04; Ch. S. John, Evang. Toledo, O., 1901-05; Enter. All SS. Mssn., Toledo, O., 1903; Gr. Ch., Sheboygan, Wis., 1905-07; Calv. Ch., Phila., 1907-10; Trin. Ch., Winchester, Tenn., 1911; Cur. Mt. Calv. Ch., Baltimore, 1912; Cur. S. Mark's Ch., Phila., 1913-14; Chapl. S. Steph. Coll., Annandale, N.Y., 1915; Cur. Ch. S. Edw.-the-Martyr, N.Y.C., 1916-26; R. S. Alb. Ch., N.Y.C., 1926-33.

GRIESMYER, Orin Anthony (N.Y.), 107 Underhill St., Tuckahoe, N.Y.—R. S. John's Ch., Oct., 1937— b. Cleveland, N.Y., Dec. 1, 1908; s. Anthony John Griesmyer and Mary (Robson). Colo. St. Coll.; S. John Coll., Greeley, Colo.; Sea., 1931. D—May, 1931, P—Dec., 1931, Bp. Mize. m. Doris Ailene Minor, Nov. 11, 1935; c. one. In-c. S. Matth. Ch., St. Paul, Minn., 1930-33; P-in-c. Cimarron, Garden City, Liberal and Meade, Kan., 1933-35; R. S. Andr., Emporia, Kan., 1935-37.

GRIESSER, Robert Albert (San J.), Whittier, Cal.—Tchr.— b. Buffalo, N.Y., Feb. 5, 1881; s. Robert Griesser and Amelia (Ammer), Syr. Un., Ph.B., 1904; V. T. S., 1907, B.D., 1908. D—1907, P—1908, Bp. Walker. m. (1) Mary Ridout Green, Stafford, Va., July 26, 1911; (2) Marguerite V. Rouché, June 16, 1928. M-in-c. S. Mary's Ch., Gowanda, N.Y., and Trin. Ch., Hamburg, N.Y., 1907-09; Mssy. Shanghai Dist., China, 1909-15; Loc. Ten. S. Paul's Ch., Syracuse, N.Y., Feb.-Sept., 1916; R. S. Paul's Ch., Visalia, S. John's, Tulare, Cal., 1916-23; Loc. Ten. Gr. Ch., Glendora, Cal., 1930-31. Secy. Shanghai Dioc. Conv., 1911-13.

GRIFFIN, Herbert Henry (O.), 29 Oakwood Sq., Millvale, Pittsburgh, Pa.—P-in-c. S. John's Ch., Pittsburgh, June, 1938—; All SS. Mssn., Rosedale, Dec., 1939—; Chapl. S. Marg. Meml. Hosp., Pittsburgh, May, 1939— b. Taunton, Somerset, Eng., Oct. 30, 1895; s. William John Griffin and Louisa (Holmes). Huish Gram. Sch., Taunton, Eng.; Nash; Bex., B.D., 1927. D—June 19, 1927, Bp. Leonard; P—May 29, 1928, Bp. Rogers. m. Lillian Clarke, Aug. 2, 1927. R. Trin. Ch., Bindsay, O., 1928-37.

GRIFFIN, William Lamson, Jr. (N.Y.), 449 Van Houten St., Paterson, N.J.—Asst. S. Paul's Ch., Feb., 1927— Harv., B.A.; G. T. S. D—Apr., 1926, Bp. Lines; P—Dec., 1926, Bp. Stearly. m. Florence Elizabeth Christiansen, June 6, 1932; c. one. In-c. Epiph. Ch., Allendale, N.J., 1925-27.*

GRIFFITH, Frederick (Va.), Kilmarnock, Va.—R. Chr. Ch., Wicomico and S. Steph. Pars., June, 1938— b. Hague, Va., Feb. 19, 1907; s. Richard Lee Griffith and Sara Lee (Brown). Roanoke Coll.; Un. Va., LL.B., 1931; V. T. S., 1935. D—Jan., 1936, Bp. Goodwin; P—Sept., 1936, Bp. H. St. G. Tucker. m. Polly E. Shackelford, Nov. 21, 1931. R. Emm. and Ridley Pars., Va., 1936-38.

GRIFFITH, George Berkeley. Died April 7, 1938. For data see Edition 1938.

GRIFFITH, George Taylor. Died April 11, 1939. For data see Edition 1938.

GRIFFITH, George William. Died November 27, 1938. For data see Edition 1938.

GRIFFITH, Henry Allen (W.), 1826 16th St., N.W., Washington, D.C.—Secy. Dio. Wash., 1920— b. Hstgr.—Chap. U.S. Soldiers' Home, 1910— b. Virginia; s. Rev. Samuel H. Griffith. Priv. Tutors; Ross Acad., Curtiss, Conn.; Oakland Acad., Un. Pittsburgh, Med. studies Col. P. and C.; P. D. S., P. at grad. Bp. of Pa. D—Oct. 13, 1878, Bp. Kerfoot; P—June 21, 1883, Bp. Stevens. Asst. Min. Ch. the Sav., Phila.; R. Silver Spring Par., Md. and D.C.; Assoc. R. Ascen. Par., Washington. Mem. Jt. Dioc. Lesson Bd.; mem. Stndg. Com.; Secy. Archdry.; mem. Exec. Coun.; Chrmn. Com. on Records; Dep. Syn., 3rd Prov.; Supplemental Dep. Gen. Conv.; mem. Greater Chapt. Nat. Cathd.; Pres. Washington Clericus, 1908, '30, '31.*

GRIFFITH, Herbert Newton (La.), 144 So. Union St., Opelousas, La.—R. Ch. of Epiph., Sept., 1936— b. Jackson, Miss., June 18, 1902; s. Herbert Newton Griffith and

Christella A. (Witzthum). Gram and H. Schs.; So. Business Un.; DuBose Meml. Trng. Sch. Acad. Dept.; DuBose. D.—Aug. 24, 1935, Bp. Saphore; P.—Nov. 15, 1936, Bp. Morris. m. (1) Rosalind Tweedy (deceased); c. one. (2) Mary Elizabeth Walker. Nov. 15, 1936. Temp. In-c. Mssns. Dalton, Cartersville, Ga.

GRIFFITH, James Frederick Montescu (S.Va.), S. Matthew's Rectory, Eccles, E.B., Demerara, Br. Guiana—R. S. Matth. Ch.—D—Feb. 4, 1909, Bp. Randolph; P—Dec. 14, 1909, Bp. Knight.*

GRIFFITH, Jesse Dewey (Ia.), 1102 Brady St., Davenport, Ia.—The Bishop's Vicar, June, 1930—, Dioc. Treas.—, b. Des Moines, Ia., July 31, 1879; s. Richard A. Griffith and Jennie (Dewey). D—Apr., 1927, P—Mar., 1928, Bp. Longley. m. Mary Stevens, 1902; c. six. In-c. under Bp. Longley. S. Andr. Mssn., Des Moines, Ia., 1928-30; Treas. Bp. and Coun.

GRIFFITH, John Hammond. Died September 10, 1939. For data see Edition 1938.

GRIFFITH, Morgan Llewellyn (Pa.), In England—N. Y. Law, 1906; G. T. S., 1912. D—1912, P—1912, Bp. Robinson, Cur. Ch. Gd. Shpd., Brooklyn, N.Y., 1912-14; Cur. S. Geo. Ch., Flushing, N.Y., 1914-19; R. S. Wilfred's Par., Camden, N.J., 1919-22; Asst. S. Mich. and All Ang., Phila., 1923-24; Asst. S. Chapl., Clinton St., Brooklyn, N.Y., 1924-25. Spec. Pchtr., S. Alban the Martyr, Holborn, London, Eng., 1925; Asst. Ch. of Ascen., Lavender Hill, London, S.W. Eng., 1925-29; Asst. Holy Trin. Ch., Stroud Green, London, N., 1930; Loc. Ten. S. Paul's, Clinton St., Brooklyn, N.Y., 1931. Permanent License for Ch. of Eng. Abp. Canterbury, 1928.*

GRIFFITH, Simeon Nathaniel (E.C.), 415 N. Oakum St., Edenton, N.C.—P-in-c. S. John Evang., Edenton, and S. Phil., Elizabeth City, 1919—, b. Georgetown, Brit. Guiana, S.A., Feb. 11, 1889; s. Joseph Nathaniel Griffith and Martha Jane (Rock). Shaw Un., N.C., B.Sc.; Un. Boston Med. Sch.; Regent's Certificate, N.Y.C.; Teacher's Certif., N.C.; Bp. Payne Div. Sch., 1911; G. T. S., B.D., 1914. D—Sept. 24, 1911, Bp. Gravatt; P—June 7, 1914, Bp. Greer. m. Mattie Lee Moye, Greenville, N.S., Oct. 7, 1922; c. two by adoption. Appointed teacher, city schs., Edenton, N.C. Stdt. Pastor, State Tchrs. Coll., Elizabeth City, N.C.

GRIFFITHS, Alfred Leslie (P.I.), Balbalasang, Kalinga, Mt. Province, P.I.—P-in-c. S. Paul's Mssn., Nov., 1936—, b. Methuen, Mass., Aug. 3, 1904; s. Alfred Griffiths and Kate Herbert (Jackson). Searles H. Sch., Methuen; Hob., B.A., 1928; Harv. Summer Sch.; V. T. S., B.D., 1931. D—June, 1931, Bp. Tucker; P—Dec., 1931, Bp. Mosher. m. Ernestine Coles, Nov. 12, 1938; c. one. Chapl. Brent Sch., Baguio, P.I., 1931-32; Asst. Hdmstr. same, 1932-34; Acting Hdmstr., 1934-35. Chapl. S. Geo. Sch., Newport, R.I., 1935-36.

GRIGGS, Walter Gassaway (N'k.), 407 Broad St., Newark, N.J.—P., The House of Prayer, Oct., 1938—, b. Poolesville, Md., Oct. 10, 1896; s. Rev. Walter P. Griggs and Sallie Cummins (Gassaway). Briarley Hall Sem., Poolesville, Md.; Rockville Inst., Md.; Un. Md.; Sea., 1924, B.D., 1925; G. T. S., S.T.M., 1927. D—Feb. 22, 1924, P—Sept. 13, 1924, Bp. Bennett. R. Chr. Ch., Crookston, Minn., 1924-25; Asst. House of Prayer, Newark, N.J., 1927-33.

GRILEY, Edwin Warner, Jr. (R.), 491 Broadway, Pawtucket, R.I.—R. Ch. of Gd. Shpd., 1939—, b. Providence, R.I., Jan. 1, 1905; s. Edwin W. Griley and Annie Gladding (Mason). St. Andr. Sch., Barrington, R.I.; Mt. Hermon Sch., Mt. Hermon, Mass.; Bangor Theol. Sem., B.D.; Un. Me., B.A.; E. T. S. D—1935, P—1936, m. Hazel Scott, Warwick, R.I.; c. one. M-in-c. S. Mary's Ch., Warwick Neck, R.I., 1934-36; R. S. Pet. Ch., Mantion, R.I., 1936-39.

GRIME, William (L.I.), 70 Grace Ave., Great Neck, N.Y.—R. S. Paul's Ch., 1931—, b. Royton, Eng., Aug. 1, 1898; s. Thomas Grime and Sarah Hannah (Stansfield). Cheshire Acad., Cheshire, Conn.; Trin. Coll., B.A., M.A.; Berk., B.D., 1931. D—1920, P—1921, Bp. Brewster. m. Alice Catherine Kair, Dec. 28, 1920. Asst. Chr. Ch. Cathd., Hartford, Conn., 1920; Asst. All SS. Ch., Great Neck, L.I., N.Y.

GRIMSHAW, Weston Edmund (N.J.), 112 Broad St., Eatontown, N.J.—R. S. Jas. Meml. Ch., 1937—, b. Springfield, Mass., Aug. 21, 1882; s. James Weston Grimshaw and Mary Ann (Whytock). Richmond Coll., 1907; G. T. S., 1911. D—1911, P—1912, Bp. Scarborough. m. Emma Josephine Miller, Oct. 4, 1911. Asst. Chr. Ch., So. Amboy, N.J., 1911-14; R. S. Eustace and Hubert's Par., Lake Placid, N.Y., 1914-16; R. King and Queen Par., Chaptico, Md., 1916-20; R. S. Thos., Croome, Md., 1920-21; R. Trin., Fayetteville, N.Y., 1921-24; R. S. Paul's, Trenton, N.J., 1924-26; R. S. Geo., Helmetta, N.J., 1926-37.

GRINDON, Howard A. L. (O.), 3509 Riverside Ave., Cleveland, O.—R. S. Phil. Ch., Oct., 1937—; P-in-c. S. Agnes' Mssn. for Deaf Mutes, Mar., 1938—, b. Kentville, N.S., Jan. 31, 1900; s. Leopold J. K. Grindon and Ethel E. (Harris). Seabury, 1921-26. D—May, 1925, P—May, 1926, Bp. McElwain. m. Geraldine D. Harger, Sept. 23, 1926; c. two. P-in-c. Pipestone, Luverne, Slayton, Minn.,

1926-27; R. S. Pet. Ch., St. Paul, Minn., 1927-31; R. S. Luke's Ch., Whitewater, Wis., 1931-37.

GRINDY, Roy Melvin (Ma.), 19 Clifton Ave., Marblehead, Mass.—R. Wyman Meml. Ch. of S. Andr., Sept., 1927—, b. No. Adams, Mass., Jan. 10, 1899; s. Joseph Gould Grindy and Rachael Horwell (Cooper). Wms. Coll., B.A., 1920; Harv.; E. T. S., B.D., 1928. D—Feb., 1927, P—Dec., 1927, Bp. Slattery. m. Gertrude Kincaid Pratt, Sept. 18, 1920; c. three.

GRINT, Alfred Poole, Warwick Neck, R.I.—Retired, 1931—, s. James Grint and Jane (Poole). Trin., B.A., 1881; Colmb., Ph.D., 1889; G. T. S., S.T.B., 1885. D—1884, P—1885, Bp. H. C. Potter. m. Martha J. Sampson, N.Y.C., Feb. 16, 1886. M-in-c. Gr. Ch., W. Farms, N.Y., 1884-85; Cur. S. Mary's Ch., Brooklyn, N.Y., 1885-88; R. S. John's Ch., Warehouse Pt., Conn., 1888-90; S. Jas. Ch., New London, Conn., 1890-1909; S. Andr. Ch., St. Johnsbury, Vt., 1910-22; Vic. S. Mary's Ch., Warwick Neck, R.I., 1922-31. Pres. Stndg. Com., Dio. Vt., 1915-22; Dep. Gen. Conv., 1919. Mem. Delta Kappa Epsilon, P. & A.M. Author: "The Seabury Thanksgiving" (1886).

GRISWOLD, Edwin (C.), 637 S. Homan Ave., Chicago, Ill.—P-in-c. S. Elizabeth Ch., 1920—, b. Worthington, O., 1879; s. Worthington Franklin Griswold and Fondelia Ruth (Griswold). Gram and H. Schs., Worthington; O. St. Un. and State Law Coll.; W. T. S., 1919, S.T.B. D—1919, P—1920, Bp. Griswold. m. Olive Snyder, 1906. Admitted to the Bar and practiced law, 1906-16. Mem. Ill. S.A.R.; Amer. Bar Assoc.; Knights Templar; Scottish Rite; Chapl.-Capt., U. S. Army Res.*

GRISWOLD, Robert Miller Cox (P.), 315 Shady Ave., Pittsburgh, Pa.—Asst. Min. Calv. Ch., 1939—, b. Chester, Pa., Dec. 10, 1907; s. Charles Sill Griswold and Reba Vaughn (van Brunt). H. Sch., Wilmington, Del.; Hampden-Sidney, B.A., 1932; V. T. S., 1939. D—June 24, 1939, Bp. McKinstry; P—Jan. 7, 1940, Bp. A. Mann.

GROBB, Roy Braund (C.), St. Paul's Rectory, Riverside, Ill.—R. S. Paul's Ch., Jan., 1927—, b. St. Catharines, Ont.; s. James A. Grobb and Mary Elizabeth (Pennington). Colleg. Inst., St. Catharines, Ont.; Un. Tor., M.A.; Wycliffe, 1906. D—1906, P—1907, Bp. of Toronto. m. Nina B. Evans, 1922. Asst. S. Paul's Ch., Chicago, 1924-27.

GROSS, Charles Henry (O.), 85 Main St., Norwalk, O.—R. S. Paul's Ch., 1916—, b. New York City, May 6, 1875; s. Joseph A. Gross and Christine M. Gross. Coll. N. Y.; V. T. S. D—1902, Bp. Gibson; P—1903, Bp. Gravatt. m. Alice Elliott Bell, N.Y.C., June 25, 1902. R. Cople Par., Va., 1902; Asst. Meml. Ch., Baltimore, 1903; R. S. Paul's Ch., Greenville, O., 1906.

GROTON, Erland Lawrence (Mil.), 6603 26th Ave., Kenosha, Wis.—Cur. S. Matth. Ch., 1935—, b. Avon, Mass., Aug. 29, 1912; s. Percy Leon Groton and Jessie (Thayer). H. Sch., Avon, Mass.; Nash., 1933, B.D., 1936. D—May 16, 1935, P—Oct. 4, 1936, Bp. Ivins. m. Paula Helen Kinkel, Nov. 26, 1936. Vic. S. Mary's Ch., Waterville, Wis., 1933-35.

GROTON, John Mansfield (Pa.), 4243 Spruce St., Phila., Pa.—Tutor, Engl. Bible, Phila. Div. Sch., Oct., 1937—, b. Westerly, R.I., July 14, 1887; s. William Mansfield Groton and Hannah V. (Babcock). Epis. Acad., Phila., Pa.; Harv., B.A.; Un. Pa., M.A., Phila. Div. Sch., S.T.D. D—1912, Bp. Rhinelander; P—1914, Bp. Garland. m. Angenette Cottrel, Aug. 12, 1920; c. four. S. Chapl., First Div., Army of Occup.; R. Ch. Our Sav., Jenkintown, Pa., 1915-23; R. Gr. Ch., New Bedford, Mass., 1923-36.

GROTON, Nathanael Babcock (Pa.), St. Thomas' Rectory, Whitmarsh, Pa.—R. S. Thos. Ch., 1913—, b. Westerly, R.I., Jan. 19, 1885; s. Rev. William Mansfield Groton and Hannah (Babcock). Epis. Acad., Phila.; Harv., B.A., 1907; P. D. S., 1910, S.T.B., 1922. D—1910, Bp. Whitaker; P—1912, Bp. Greer. m. Anna Constance Heffern, Phila., Pa., Nov. 5, 1913; c. two. Cur. Gr. Chap., N.Y.C., 1910-12; Cur. Gr. Ch., N.Y.C., 1912-13. Mem. Stndg. Com., 1937—, Vol. Civil Chapl., Camp Hancock, Georgia, 1917-18; Mem. Bd. of Managers of the Episcopal Hospital, Phila., Pa. Dean Norristown Convoc., 1936-40. Del. to Gen. Conv., 1940; Chrmn. of Bd., Dept. Pub. Assistance, Montgomery Co., Pa.; Bd. mem. Children's Aid Soc. of Montgomery Co., Pa.

GROUT, George Herbert paul. Died June 17, 1938. For data see Edition 1938.

GROVES, George Charles, Jr. (L.I.), 60 Park Ave., Port Washington, L.I., N.Y.—Retired, R. Emer. S. Luke's, Sea Cliff, L.I.—, V. T. S. D—1894, P—1895, Bp. H. C. Potter. Asst. Calv. Par., N.Y.C., 1894-96; R. S. Luke Ch., Sea Cliff, N.Y., 1896; Chr. Chap., Brooklyn, 1900; So. Trin. Ch., Idaho, 1902-04; Mt. Calv. Ch., Red Lodge, Mont., 1904; Trin. Ch., Utica, N.Y.; S. Steph. Ch., Port Washington, N.Y.; Chr. Ch., Walton, N.Y.; Chr. Ch., Clinton St., Brooklyn, N.Y.*

GROVES, Joseph (W.N.Y.), 112 So. Clinton St., Olean, N.Y.—R. S. Steph. Ch., Oct., 1928—, Pub. Sch., Poughkeepsie, N.Y.; Trin. Coll., B.A.; Colmb., N.A.; G. T. S., B.D., 1921. D—1913, P—1914, Bp. Greer. m. Mary Louise Eaton, Feb. 9, 1924; c. two. S. Jas. Ch., Callicoon, N.Y.,

1913-14; Asst. S. Paul's Ch., Cleveland, O.; R. S. Alb. Ch., Cleveland, O., 1917-21; S. Clem. Ch., Wilkes-Barre, Pa., 1921-28.

GRUBB, Robert Elliot (Miss.), Mississippi City, Miss.—Retired—D—1884. P—1885. Bp. Dudley. S. John's Ch., Lexington, Ky., 1885; Sewanee, Tenn., 1887-88; R. S. Andr. Ch., Jacksonville, Fla., 1889; R. Ch. Mediator, McComb City, Miss.; Chr. Ch., Bay St. Louis, Miss.*

GRUBER, Merrill Otis (Mil.), St. John's Military Academy, Delafield, Wis.—Chapl., Sept., 1926—, b. Huntsville, Ind., Jan. 27, 1887; s. Andrew C. Gruber and Eliza Ellen (Otis), N. W. Un.; Harv., B.A., 1913; W. T. S. D—1921, Bp. Anderson; P—1921, Bp. Griswold. m. Norah Louise Graydon, San Marino, Cal., Aug. 20, 1930. P-in-c. Chr. Ch., Harvard, Ill., 1922-26.

GRUETTER, Alexander J. J. (O.), 2291 Auburn Ave., Toledo, O.—P-in-c. S. Andr., June, 1923—, b. Seeberg, Cantonerne, Switzerland, July 21, 1882; s. John and Fannie Gruetter. Elmhurst Coll., Ill.; "Eden Theol. Sem.," St. Louis, Mo.; Bex., several months. D—1910, P—1911, Bp. Vincent. m. Hulda M. Drees, Sept. 17, 1908; c. two. German Evangelist.; R. S. John's Ch., Cambridge, 1910-15; S. John's Ch., Worthington, 1915-23; S. Paul's Ch., Toledo, O., 1923-27.

GRUMAN, George Trowbridge (L.L.), 131 Arlington Ave., Brooklyn, N.Y.—R. Trin. Ch., Jan., 1929—, b. Van Buren, N.Y., 1892; s. Charles Palmer Gruman and Fanny McQueen. Pub. Schs., Syracuse, N.Y.; Nash., 1911-16. D—1915, P—1917, Bp. Weller. m. Gertrude Mabel Rosenkrans, Mar., 1917; c. three. Vic. Trin. Ch., Berlin, Wis., 1916-17; Cur. Chr. Ch., Binghamton, N.Y., 1917; R. All SS. Ch., Fulton, N.Y., 1918-23; All SS. Ch., Scotch Plains, N.J., 1923-29. Mem. Bd. Rel. Educ.—

GRUNDY, Lee, S.S.J.E. (Eau C.), 980 Memorial Drive, Cambridge, Mass.—Rel. S.S.J.E., Monastery S. Mary and S. John, 1940—, b. Stockport, Cheshire, Eng., Dec. 19, 1887; s. James Grundy and Hannah (Warrington). Gram. and H. Schs.; Business Sch. and Sch. of Design; DuBoise Sch., 1921-23; Phila. Div. Sch., 1924-25. D—1924, P—1925, Bp. H. G. Hulse. Mssy. Isle of Pines, S.W.I.; Work in Cuba organizing Mssns., ministering in remote parts; In-c. All SS. Ch., Guantanamo, with five preaching stations, 1920-25, In-c. Cath. Par., Havana, during absence of Dean Beal, 1925, and Dean Blankingship, 1928; P-in-c. S. Mich. Mssn., Moron, Cuba, On Speakers Bureau, 1929. Vic. S. Mich. Ch., Fond du Lac, Wis., 1929-30; Vic. S. John's Ch., Sparta, Wis., 1930-32. Novitiate, Mssns. Preachers, O.S.F., Little Portion, Mt. Sinai, L.I., N.Y., 1932-34. Att. Prov. Synod, Mid West, 1930. Novice, Soc. S. John Evang., 1938-40. Professed to Life Vows, July 22, 1940.

GUBBINS, Joseph William (R.I.), 621 Belmont Ave., Chicago, Ill.—Non-Par.—, b. Lake View, Ill., Jan. 4, 1899; s. George Grant Gubbins and Katherine (Adams). Special work, Un. Kan. and Chicago; W. T. S.; Nash. D—Sept., 1925, Bp. Mize; P—Nov.—, 1926, Bp. Weller. In-c. S. Alb., Cimarron, Kan.; In-c. Chr. Ch., Huntington, Ind.; Archd. N. Ind.; Cur. S. John's, Newport, R.I., 1931-35; Vic. Ch. of Ascen., Auburn, R.I., 1933-35.*

GUENTHER, Jacob Jarden (Pa.), The Rectory, Swarthmore, Pa.—R. Trin. Ch., 1930—, b. Philadelphia, July 12, 1886; s. Emil Guenther and Ida V. (Jarden). Friends' Select Sch. Phila.; Hav. B.A., 1908; Un. Penn. Law Sch.; Pr. Theol. Sem., 1922-23; P. D. S., S.T.B., 1925, S.T.M., 1928. D—June 15, 1924, P—June 7, 1925, Bp. Garland. m. Dorothy Erwin Henderson, Oct. 30, 1915; c. two. M-in-c. Ch. of the Sav., Phila., 1925-26; Assoc. R. Meml. Ch. of S. Paul, Overbrook, Phila., 1926-29. Sec. Dioc. Retreat Assn., 1940—; mem. Dioc. Com. Evangelism, 1926-29, 1937—; mem. Dept. Rel. Educ., 1926—; Secy. Dept. Rel. Educ., 1934—; mem. Com. Stdt. Work, 1931—; Ex. Com. Conv. Chester, 1935-36; 1938-39; Pres. S.W.S.'s Assn., 1937-38. Gen. Secy. Army "Y" Camp Mills and Fort Myer, 1917-18; Exec. Mgr. Phila. Coun. Nat. Defense, 1918-20; Chrmn. Adv. Com. and Instr. Rel. Educ., Ulverston Sch., Swarthmore, Pa., 1931-35. Mem. Bd. Mgrs. Fam. Soc. Central Del. Co., 1935—; Pres., 1937-40; Vice-Chrmn. Fam. Div. Assoc. Charities, Phila., 1937—; mem. Bd. Mgrs. Sw. Pub. Libr., 1935—; Vice-Pres., 1936-37; 1938—, mem. Bd. Mgrs. Pa. Home Teach. Soc. Blind, 1915—, Compiler and Co-ed.: War History of Phila., 1920-21.

GUERRA, Ignacio G. (Cuba), Woodin, Cuba—In-c. Buen Pastor (Spanish)—; Archd. Camaguey—, D—June 10, 1928, P—June 21, 1936, Bp. Hulse.*

GURRY, Edward Brailsford (N.C.), 602 Maupin Ave., Salisbury, N.C.—R. S. Luke's Ch. and P-in-c. S. Pet. Ch., Mar., 1939—, b. Atlanta, Ga., Sept. 2, 1902; s. William A. and Anne McBee Gurry. Porter Milit. Acad., Charleston, S.C.; Un. So., B.A., 1923; Un. Pa. Law Sch., LL.B., 1926; V. T. S., B.D., 1932. D—Oct. 5, 1932, P—June 18, 1933, Bp. Thomas. m. Ella Marion Hoffman, Feb. 20, 1935. In-c. Trin. Ch., Pinopolis and S. Steph. Ch., St. Stephen, S.C., 1932-35; R. So. Farnham Par. and Chapl. S. Marg. Sch., Tappanahock, Va., 1935-39.

GURRY, Moultrie (S.Va.), 1048 Spottswood Ave., Nor-

folk, Va.—R. S. Paul's Ch., 1938—, b. Lincolnton, N.C., Feb. 1, 1899; s. Rt. Rev. W. A. Gurry and Anne (McBee). Porter Milit. Acad.; Coll. of Charleston, S.C.; Un. So., B.A.; V. T. S., B.D. D—1925, Bp. W. A. Gurry. m. Elizabeth Robertson Parker, Jan. 21, 1926; c. two. In-c. Ch. of Ascen., Hagood, S. Phil., Bradford Springs, and Ch. of Holy Cross, Stateburg, S.C.; Chapl. Un. So., 1929-38. Pub.: "Men Who Made Sewanee," 1932.*

GUERRY, Sumner (S.C.), 195 Broad St., Charleston, S.C.—In-c. Gd. Shpd. and S. Pet.-by-the-Sea Mssns., Dec., 1928—, R. Chr. Ch., Adams Run, Apr., 1937—, b. Florence, S.C., Oct. 6, 1892; s. Rt. Rev. William Alexander and Anne McBee Gurry. So. Milit. Acad., Sewanee; Porter Milit. Acad.; Un. So., B.A., 1916; V. T. S., 1921. D—June 3, 1921, Bp. W. A. Gurry; P—Dec. 21, 1922, Bp. F. R. Graves. Mssy. in China, Dist. of Shanghai, 1921-26; Asst. Emm. Mssn. Yangchow.*

GUILBERT, Charles Mortimer (Ore.), 156 So. Coulter St., Coquille, Ore.—Vic. S. Jas. Mssn., Coquille, and S. John's Mssn., Bandon, Feb., 1940—, b. Parral, Chihuahua, Mex., Nov. 6, 1908; s. Harold Manly Guilbert and Kitty Belle (Brown). Pub. Schs., Chicago; Un. Chi., Ph.B., 1934; S.-W. T. S., S.T.B., 1936. D—May 26, 1936, Bp. Stewart. P—Jan. 31, 1937, Bp. Dagwell. m. Elizabeth Houston Lay, June 6, 1936; c. one. Tchr., Ind. Sch., Ethete, Wyo., 1936; Vic. Trin. Ch., Ashland, Ore., 1937-40.

GUILLEY, Henri Augustus (L.L.), 622 Greenwood Ave., Brooklyn, N.Y.—R. Holy Apos. Ch., Feb., 1934—, b. Easton, Pa., July 28, 1906; s. Henri Augustus Guiley and Mabel Georgina (Slack). Laf. Coll., A.B., 1928; G. T. S., 1931, S.T.B., 1939. D—June, 1931, P—Dec., 1931, Bp. Sterrett. m. Mary Grace Barteld, Feb. 3, 1934; c. one. Cur. S. Ann's Ch., Brooklyn, N.Y., 1931.

GUINNESS, George Gary (Conn.), 98 Mountain Rd., West Hartford, Conn.—R. S. Jas. Ch., July, 1930—, b. Providence, R.I., Feb. 13, 1892; s. William H. and Alice L. Guinness. Pub. Schs., Providence; Brown Un.; R.I. State Coll.; Colmb. Law Sch.; V. T. S., B.D., 1930. D—Dec., 1929, Bp. Rhineland; P—June, 1930, Bp. C. B. Brewster. m. Catherine Spencer, July 21, 1931.

GUMM, Robert Knowlton (Ma.), 75 Hawthorne St., Malden, Mass.—R. S. Paul's Par., April 11, 1937—, b. Palatine Bridge, N.Y., Aug. 11, 1906; s. Norman C. Gumm and Grace Knowlton (Bingham). Harv. B.A., 1931; E. T. S., B.D., 1934. D—June 13, 1934, P—May 25, 1935, Bp. Sherrill. m. Frances Dorothy Browning, June 25, 1938; c. one. Cur. S. Paul's Ch., Brockton, Mass., 1934-35; Assoc. M. S. Paul's Ch., Syracuse, N.Y., 1935-37.

GUMMERE, John Westcott (W.Va.), 417 E. Washington St., Charles Town, W.Va.—R. S. Andr. Par., 1933—, b. So. Bethlehem, Pa., Dec. 7, 1893; s. Wm. Henry Gummere and Anna E. (Westcott). Hoosac Sch.; Haverford, B.A.; G. T. S., 1919, S.T.B. D—Mar. 25, 1919, P—Nov. 1, 1919, Bp. Matthews. m. Ruth W. Clark, Jan. 11, 1921; c. two. R. S. Paul's Ch., Bound Brook, N.J., 1920-23; S. Andr. Ch., Mount Holly, N.J., 1923-28; Field Rep. Natl. Cathd. Assoc., Washington, 1928-31; Minor Canon Washington Cathd., 1932-33; Vice-Chrmn., Gen. Conv. Cmssn. on Ch. Debt, 1940.

GUMMEY, Henry Riley (Pa.), 115 Bethlehem Pike, Germantown, Pa.—Retired, 1935—, Un. Penn. B.A., 1890, B.D., 1894; G. T. S., 1893; P. D. S., D.D., 1905. D—1893, P—1894, Bp. Whitaker. Asst. S. Luke's Ch., Germantown, Pa., 1893-95; Actg. Cur. Paget and Warwick Pars., Bermuda, 1896; R. Ch. S. John-the-Bapt., Germantown, Pa., 1897-1906; Mssy. Dio. Pa., 1906-07; R. Gr. Ch., Haddonfield, N.J., 1907; Prof. Phila. Div. Sch., Exam. Chapl. and mem. S. Sch. Cmssn., Dio. N.J. Author: "The Consecration of the Eucharist, a Study of the Prayer of Consecration in the Communion Office" (1908); Articles and Reviews in ch. publs.*

GUNKEL, Rudolph Jacob (Md.), 1639 McElderry St., Baltimore, Md.—R. Ch. of Our Sav. and Chapl. Ch. Home and Infirmary, Mar., 1924—, b. Baltimore, Nov. 30, 1891; s. John Gunkel and Helen Augusta (Koerner). Baltimore Pub. Sch.; Peabody Inst.; Nash. Prep. Dept.; Gen. Sem. (non-grad.). D—1919, P—1921, Bp. Fawcett. R. S. Thos. Ch., Farmingdale, N.Y.*

GUNN, George Purnell (S.Va.), 7405 North Shore Rd., Norfolk, Va.—R. Ch. of Gd. Shpd., 1932—, b. Winona, Miss., Oct. 11, 1903; s. Rev. Elijah Sterling Gunn and Susan Ellwood (Carter). Va. Epis. Sch.; Un. Va., Special work undergrad. and grad. work; V. T. S., 1930. D—Oct., 1929, P—June, 1930, Bp. Jett. m. Frances Hawkins Purnell, Sept. 3, 1930; c. two. R. Moore Par., Altavista, Va., 1930-32. Chrmn. Norfolk Epis. Clericus, 1937; Dean Tide-water Convoc., 1936-37; Mem. Dio. Bd. Rel. Educ., 1934-38; Chrmn. Dist. No. 2, Dioc. Field Dept., 1935-38. Alt. to Gen. Conv., 1937; Dept. Prov. Syn., 1938, '39; Chrmn. Dioc. Dept. Publicity, 1939, '40, '41; Chrmn. Dioc. Field Dept., 1939, '40, '41; mem. Dio. Exec. Bd., 1939, '40, '41; Dep. Gen. Conv., 1940; Mem. Alumni Bd. V. T. S., 1940-41.

GUNN, Joseph Wallace (Ida.), R. No. 1, Nampa, Idaho.—Retired, May, 1930—, b. Fairdale, Ill., Jan. 10, 1861; s. Alexander Gunn and Eliza Ann (Stevens). Carleton Coll., B.A., 1886, M.A., 1897; Yale, S.T.B., 1891. D—1895, P—

1897, Bp. Spalding. m. Mabel Bussy Fairchild, Denver, Colo., Oct. 20, 1898. R. S. Pet. Ch., Denver, 1898; P-in-c. S. Alb. Ch., Florence, Colo., 1902; Gen. Mssy., West Colo.; Montrose, Colo., 1905; R. Ch. Our Sav., Santa Clara, Cal., 1906; S. Aug. Ch., Kohala, Hawaii, 1911; Vic. S. Barth. Ch., Ely, Nev., 1911-18; R. Emm. Ch., Kellogg, Idaho, 1918-20; S. Pet. Ch., La Grande, Ore., 1920-22. Vic. Gr. Ch., Nampa, Ida., 1922-27; Vic. S. Jas., Burley, and Trin., Rupert, Idaho, 1927-30. Exam. Chapl. Dio. Colo., 1902-05; Dist. Nev., 1913-18; and Dist. Idaho, 1919-30. Dioc. Secy., Nev., 1913-18.

GUNN, Julien, Jr. (Va.) Casanova, Va.—D-in-c. Cedar Run and Emm. Gars, 1940—b. Richmond, Va., Sept. 3, 1912; s. Julien Gunn and Theresa Louise (Clarke) S. Christopher's and Westhampton H. Schs.; Un. Rich., B.A., 1934; Johns Hopkins; V. T. S., B.D., 1940. D—June 7, 1940, Bp. H. St. G. Tucker.

GUNN, Raymond Matlock (Sp.), 517 N. 9th St., East St. Louis, Ill.—R. S. Paul's Ch.—D—June 27, 1916, Bp. Osborne; P—July 15, 1917, Bp. Sherwood. R. S. Mark's Ch., Chester, Ill.*

GUNNELL, Charles James, 610 E. 4th St., Waterloo, Iowa—R. Chr. Ch., Mar., 1939—b. Windsor, Eng., Feb. 18, 1894. Pub. Schs., Detroit, Mich.; City Coll., Detroit; Sea. Div. Sch., B.D., 1929. D—Feb. 22, 1929, Bp. McElwain; P—Oct. 1, 1929, Bp. Page. m. Glenn R. Hammond, Apr. 21, 1931; c. two. R. Calv. Ch., Waseca, and S. Pet. Ch., Kasson, Minn., 1929-33; R. Chr. Ch., Albert Lea, Minn., 1933-39.

GURLEY, Melville Brooks (Pa.), St. John's Rectory, Cynwyd, Pa.—R. S. John's Ch., May, 1939—(P-in-c., 1938-39). b. Washington, D.C., Mar. 12, 1883; s. Wm. Brooks Gurley and Elizabeth Howard (Shields). Friends' Select Sch., Washington; Phillips Acad., Andover, Mass.; Yale, B.A.; U. T. S., 1908-09; United Free Ch. Coll., Glasgow, Scot., 1910. D—May 14, 1935, Bp. Taft; P—Feb. 23, 1936, Bp. Remington. Spent 23 yrs. in forestry ministry.

GURLEY, Richard H. (Pa.), Belrose Lane, Radnor, Pa.—R. S. Mart. Ch., 1921—b. Washington, D.C., Dec. 30, 1886; s. William Brooks Gurley and Elizabeth Hart (Shields). Phillips Acad., Andover; Friends' Select Sch., Washington; Cornell; Oxford; Phila. Div. Sch., 1920, S.T.B., 1922. D—1920, Bp. Rhineland, m. Theodora R. Eldredge, Oct. 17, 1923; c. three. War Service; Sgt. 123rd Machine Gun Battalion, 33rd Division, A.E.F., 26 months overseas service.

GURNEY, George Leon (C.N.Y.), 324 So. Peterboro St., Canastota, N.Y.—P-in-c. Trin. Canastota, June, 1930—, S. Paul's, Chittenango, Feb., 1932—b. Auburn, N.Y., June 6, 1905; s. John Leon Gurney and Frances May (Marland). Pub. and H. Schs., Auburn; Bryant-Stratton Coll. of Accountancy, Buffalo; DeLancey Div. Sch., 1930. D—June, 1930, Bp. Coley; P—Dec., 1930, Bp. Fiske. m. Maebelle Elizabeth Branch, July 31, 1924; c. one. R. Geths. Ch., Sherrill, N.Y., 1930-34.

GURY, Don Munger (W.M.), 325 West Center St., Hastings, Mich.—R. Emm. Ch., Feb., 1937—b. Waterloo, Ia., Mar. 14, 1903; s. Joseph Antone Gury and Harriet Amanda (Munger). E. H. Sch., Waterloo; Ia. State Teachers' Coll., B.A., 1929; Nash., 1929. D—Dec., 1928, Bp. T. N. Morrison; P—Jan., 1930, Bp. Longley. m. Lucile Vera Lickly, Sept. 12, 1933; c. two. R. S. Paul's Ch., Watertown, Wis., 1930-37; P-in-c. Gr. Mssn., Charlotte, Mich., 1937-40.

GUSHEE, Richard H. (L.A.), 1230 N. Euclid Ave., Ontario, Cal.—R. Emer. Chr. Ch., 1935—b. Wallingford Conn., Nov. 1, 1865; s. Edward Manning Gushee and Lydia (Hale), Harv., 1887; Un. So. D—1894, Bp. Nichols; P—1898, Bp. Johnson. R. Ch. Ang., Garvanza, Cal., 1894-95; R. Chr. Ch., Ontario, Cal., 1895-1935.

GUTHRIE, Earl G. (O.), 2021 E. 22nd St., Cleveland, O.—Cur. Trin. Cathd., Sept., 1940—b. Gnadenhutten, O., Dec. 4, 1900; s. Jesse C. Guthrie and Nanna C. (Dugan). Colo. Col.; Yale; Barnes Commercial Coll., Denver; Bex. D—June, 1926, Bp. Leonard; P—May, 1927; Bp. Rogers. R. Holy Trin. Ch., Bellefontaine, O., 1926-30; Cur. Chr. Ch., Warren, O., 1930-31; Sr. Ass't. Trin. Ch., Toledo, O., 1931-37; P-in-c. Trin. Ch., New Phila., O., 1937-38; S. Matth. Ch., Toledo, O., 1938-40.

GUTHRIE, Kenneth Sylvan. Died March 17, 1940. For data see Edition 1938.

GUTHRIE, William Norman (N.Y.), 242 Sound View Ave., Stamford, Conn.—Retired, 1937—b. Dundee, Scotl.; s. William Eugene Guthrie and Sylvia (d'Arsumont). Schs. in Europe; Konigliches Gym., Wiesbaden; Un. So., B.L.T., 1889, M.A., 1891, D.D., 1913. Ass't. Prof. Mod. Langs., Un. So., 1889-90; Prof. Mod. Langs., Ken. Coll., 1892-93; Ass'y. in-c. Kennedy Heights and Oakley Mssns., 1893-94; Ass'y. Ch. Adv., Cincinnati, O., 1894-96; R. Fern Bank, O., 1899-1902; R. Chr. Ch., Alameda, Cal., 1902-07; Prof. Lectr. Gen. Lit., Un. Chicago, 1902-09; Prof. Gen. Lit., Un. So., 1908-11; R. S. Mark's-in-the-Bowwerie, N.Y.C., 1911-37. Author: "Modern Poet Prophets, Essays, Critical and Interpretative"; "The Christ of the Ages"; "Orpheus Today"; "The Vital Study of Literature"; "Religion of Old Glory"; "Gospel of Osiris and the

Lay of the Lady Isis"; "Offices of Mystic Religion"; "Evangelical Offices of Worship and Meditation."

GWATHMEY, Devali Langhorne (Sw.Va.), 465 Church St., Wytheville, Va.—R. S. John's Ch., June, 1921—b. Norfolk, Va., Dec. 12, 1886; s. William Watts Gwathmey and Mary Potter (Langhorne). Gatewood's Sch., Norfolk, Va.; Wash. and Lee, B.A., 1909, D.D., 1932; V. T. S., 1913. D—June, 1913, P—June, 1914, Bp. Randolph.

GWYNN, Louis Thomas. Died July 21, 1940. For data see Edition 1938.



HABERSHAM, Henry Steele. Died November 4, 1938. For data see Edition 1938.

HACKWELL, Robert Lloyd (S.O.), Waynesville, O.—R. S. Mary's Ch.; M-in-c. All SS. Mssn., Wilmington, 1938—b. Worcester, Mass., Dec. 2, 1910; s. Edward Arthur Hackwell and Evelyn (Winch). North H. Sch., Worcester, Mass.; Bow. B.A., 1934; E. T. S., 1938. D—June 14, 1938, P—July 11, 1939, Bp. Hobson. m. Helen Carruthers, Sept. 14, 1938.

HADEN, Clarence R., Jr. (Dal.), 109 N. 14th St., Corsicana, Tex.—R. S. John's Ch., June, 1937—; Chrmn. Dept. Mssns., Dio. Dal., 1939—b. Ft. Worth, Tex., May 30, 1910; s. Clarence R. Haden and Margaret (Collins). Pub. Schs., Ft. Worth; Baylor Un., B.A., 1931; U. T. S.; S.-W. T. S., S.T.B., 1936. D—Apr. 22, 1936, P—Nov. 11, 1936, Bp. Moore. m. Essie Lucilla Jones, Feb. 1, 1935; c. one. In-c. S. Barn. Ch., Denton, and S. Paul's, Gainesville, Tex., 1936-37. Exam. Chapl., 1940; Del. Gen. Conv., 1940.

HADLEY, Dwight Walter (Ma.), Rectory, 3 Gleggery, Winchester, Mass.—R. Ch. Epiph., Sept., 1931—b. Chester, Vt., Oct. 8, 1888; s. Walter Jonas Hadley and Julia Harriet (Muzzy). H. Sch., Gardner, Mass.; Harv., B.A., 1910; E. T. S., B.D., 1914. D—1914, P—1915, Bp. Lawrence. m. Margaret Louise Blake, Bellows Falls, Vt., Oct. 4, 1916; c. one. Cur. S. Steph. Ch., Boston, 1914-16; R. Gr. Ch., Medford, Mass., 1916-31.

HADLEY, Harry Lawrence (N.k.), 385 Belmont Ave., Newark, N.J.—R. S. Steph. Ch., 1925—b. Washington Court House, O., Jan. 12, 1884; s. Horace Langdon Hadley and Sarah Elizabeth (Emerson). O. S. Un. Law Sch., Columbus, O., 1906-07; Spec. Sdt., Ken., 1909-10; Bex., B.D., 1913; G. T. S., S.T.M., 1925. D—1913, Bp. Vincent; P—1914, Bp. Reese. M-in-c. S. Paul's Mssn., Martins Ferry, O., 1913-16; R. S. Jas. Ch., Zanesville, O., 1916-24; Ass't. Trin. Cathd., Newark, N.J., 1924-25; P-in-c. S. Andr. Ch., Newark, N.J., 1935-36.

HADLEY, Henry Harrison (S.O.), The Rectory, Glendale, O.—R. Chr. Ch., Sept., 1937—b. Newark, N.J., Nov. 19, 1907; s. Rev. Henry Harrison Hadley, D.D., and Aurelia Moffatt (Roe). Phillips Exeter Acad., 1925; Princ., B.A., 1929; E. T. S., B.D., 1932. D—Dec., 1931, P—June, 1932, Bp. Fiske. m. Annette Trafford, Aug. 17, 1932; c. three. R. S. Andr., New Berlin, N.Y., 1932-37. Editorial contrib. to newspapers. Radio broadcasting, 5 yrs.

HADLOW, Harry Blake (Sac.), Auburn, Cal.—R. S. Luke's Ch., Mar., 1927—b. Suffolk, Eng., 1874; s. George Blake and Mary (Wall). Guild Hall; Bury S. Edmunds; Oska., B.D., 1919. D—1907, P—1908, Bp. Grisdale. m. Hannah Pearson Kennedy, 1904; c. four. Vic. S. Mich. and A.A. Ch., Victoria, B.C.; R. Richmond, Cal., 1918-22; R. S. Mark's Ch., Yreka, Cal., 1922-27.

HADY, John Lowry (Mo.), 1210 Locust St., St. Louis, Mo.—Retired, 1938—b. Romney, W.Va.; s. John Speicher Hady and Margaret Amelia (Lowry). Priv. Tchrs.; V. T. S., 1919. D—1919, P—1920, Bp. Gravatt. m. Frances Klase, June 18, 1919. D-in-c. Dioc. Mssn. Par., became self-supporting Par., 1920; R. Calv. Par., Montgomery and Ansted, W.Va., 1920; R. Trin. Ch., Shepherdstown, W.Va., 1922-24; R. S. Paul's Ch., Doylestown, Pa., 1924-27. Gloria Dec. (Old Swedes) Ch., Phila., 1927-33; R. Calv. Ch., Columbia, Mo., and Chapl. Un. Mo. and S. Steph. Coll., 1933-38.*

HAGAN, Samuel Lester (Sp.), Cairo, Ill.—R. Ch. Redeem., Dec., 1937—b. Georgia, Jan. 14, 1883; s. James Frederick Hagan and Mary J. (Raulston). Oakland H. Sch.; Fairmount Coll.; Emory Un.; Candler, 1915. D—June, 1924, P—Dec., 1924, Bp. H. L. Burleson. m. Florence Mae Stansbury, Feb., 1905. Mssy. Can. Calv. Cathd., Sioux Falls, S.D., 1925-27; P-in-c. S. Thos. Ch., Pawhuska, Okla., 1927-30; S. Matth. Par., Newton, Kan., 1931.

HAGBERG, Carl Gustavus (O.), Dalheim, Kalmar, Lan. Sweden—Retired—b. Sweden, June 27, 1862; s. Anders Anderson Hagberg and Anna Christina (Hagberg). Boston Un., 1901; Sch. Theol. (same), S.T.B., 1907; Harv., M.A., 1906. D—1908, Bp. Greer; P—1910, Bp. Edsall. Mssy. India, 1888-96; Chapl. Ellis Is., 1908-09; S. Sigr. Ch., St. Paul, Minn., 1909-14; S. John's Ch., Galesburg, Ill., 1914-17. Author: "Det Hungrende Indien" (1896); "Indien" (1867); "Dag for dag" (1924)*.

HAGGER, Leonard Percival (M.), 63 E. Hancock Ave., Detroit, Mich.—Archd. Dio. Mich., Oct., 1928—b. London, Eng., Jan. 17, 1893; s. Edward James Hagger and Louisa Fanny (Green). Wyckliff Coll., Tor.; Toronto and West-

ern; Huron Coll. London, Ont., L.Th., 1918. D—1918. P—1919. Bp. D. Williams, Huron, m. Winifred Dora Thorne, 1915. P-in-c. S. Jude's Ch., Fenton, Mich. Mem. Dioc. Exec. Coun.; Dioc. Dept. Mssns.; Rel. Educ.; Field and Boys' work; Bp. and Coun. of 5th Prov.; Court of Rev. (5th Prov.) and Prov. Field Depts. Del. to Prov. Syn. 8 times, 1939. Del. Gen. Conv., 1940.

HAIGHT, John Malcolm (N.J.), St. Bernard's Rectory, Bernardsville, N.J.—R. S. Bern. Par., 1939—. b. Salem, O., July 3, 1912; s. Rev. John Sylvanus Haight and Grace May (Keenan). Hempstead H. Sch.; Ken., B.A., 1933; G. T. S., 1936. D—May 25, 1936. P—Dec. 22, 1936. Bp. Stires. D-in-c. to Asst. Trin. Ch., Princeton, N.J., 1936-39; Vic. S. John's Chap., Bernardsville, N.J., Feb.-Nov., 1939.

HAIGHT, John McVickar (N.Y.), 1118 Clay Ave., Pelham Manor, N.Y.—P-in-c. S. Luke's Chap., Tuckahoe, N.Y., May, 1938—. b. New York City, Oct. 11, 1882; s. Charles Collidge and Euphemia Kneeland Haight. Colmb., B.A., 1907; G. T. S., 1910. D—1910. Bp. Partridge; P—1910. Bp. Thomas, m. Elsie H. Stanton, N.Y.C., Nov. 29, 1910. c. two. Mssy. Cody, Wyo., 1910-13; R. Ch. Holy Innocent, Highland Falls, N.Y., 1913-18; Camp Pastor, U. S. Navy Trng. Sta., Pelham Bay Park, N.Y., 1918-19; R. Chr. Ch., Pelham Manor, N.Y., 1918-36; P-in-c. S. Andr. Ch., N.Y.C., 1937; R. same, 1937-38.

HAIGHT, John Sylvanus (L.I.), 120 Prospect St., Hempstead, L.I., N.Y.—R. S. Geo. Par., 1924—. b. Low Point, N.Y., 1884; s. Eugene Haight and Amalia (Steiner). Mt. Beacon Milit. Acad.; Stanhope-Wheatcroft Dramatic Sch.; Ken., 1911, B.D., 1924. D—1911, P—1912. Bp. Leonard m. Grace M. Keenan, Newark, O., 1911; c. two. R. Ch. Our Sav., Salem, O., 1911-13; Asst. S. Paul's Ch., Cleveland, O., 1913-15; R. S. Jas. Ch., Salem, N.Y., 1915-16; Sr. Cur. S. Andr. Ch., Harlem, N.Y., 1916-18; Vic. S. Thos. Chap., 1918-24. Mem. Holland Soc.; Chapel, Police of Nassau Co. Author: "Adventure for God," "The Other End of the Garden," "The Broomstick."

HAINES, Alfred James (S.D.), Winner, S.D.—In-c. Trin. Mssn., 1938—. b. Newark, N.J., Oct. 17, 1892; s. Henry R. Haines and Antonia (Strempel). Bates Coll.; Drew Sem. D—Dec., 1927. Bp. Roberts; P—June, 1928. Bp. Burleson. m. Edna Frances Smith, Apr. 23, 1919. U. S. Navy Chapl. aboard U.S.S. Wyoming, during War; P-in-c. Gr. Ch., Madison, S.D., 1927-33; R. Trin. Ch., Pierre, S.D., 1933-38.

HAINES, Elwood Lindsay (Ky.), 421 So. Second St., Louisville, Ky.—Dean Chr. Ch. Cathd., 1937—. b. Philadelphia, Mar. 12, 1893; s. John Batten Haines and Jennie (Lindsay). Un. Pa., B.A., 1916; Phila. Div. Sch., S.T.B., 1920. D—1920. Bp. Matthews; P—1920. Bp. Overs. m. (1) Martina Gordon (deceased); (2) Cornelia McCoy Smith, Oct., 1933; c. three. Cur. S. John's Ch., York, Pa., 1919-20; A.E.F., Army of Occupation, 1918-19; Mssy. Liberia, 1920-24; R. Trin. Ch., Bethlehem, Pa., 1924-28. Exec. Secy., Dio. N.C., 1928-31; R. Chr. Ch., Glendale, O., 1931-37. Mem. Dept. Rel. Educ. Natl. Coun., 1932-34. Dean Faculty, Gambier Summer Conf., 1934-37. Dep. Gen. Conv., 1940; Exec. Coun., Dio. Ky., 1938-40; Chrmn. Field Dept., Dio. Ky., 1938-40; Stndg. Com., Dio. Ky., 1940; Vice-Chrmn. Dept. Rel. Educ., Prov. of Sewanee, 1938-40. Dean of Faculty, Bluegrass Conf., 1940. Author: "Poems of the African Trail" (1928). Editor: "Letters of William Hoke Ramsaur" (Privately printed 1928); "A Children's Service Book" (1931); "Children of the Dark" (1934).

HALDEMAN, Thomas Jefferson (Colo.), 930 Emerson St., Denver, Colo.—R. S. Mark's Par., Oct., 1929—. b. Glendale, O., Nov. 9, 1895; s. William J. Haldeaman and Adylene Sherman (Moulton). Sea. Div. Sch., B.D. D—1919. P—1920. Bp. I. P. Johnson. m. Sylvia Alice Jennings, Sept. 11, 1924; c. two. Mem. Assoc. Mssn., Denver, 1920-24; R. Chr. Ch., Chattanooga, Tenn., 1924-26; Holy Trin. Ch., Pueblo, Colo., 1926-28.

HALE, Charles Stuart (Tenn.), 19 S. Auburndale St., Memphis, Tenn.—Assoc. R. Gr.-S. Luke's Ch., Jan., 1941—. b. Claremont, N.H., Nov. 4, 1889; s. Rev. Charles Stuart Hale and Clara Farwell (Blodgett). Stone Sch., Boston, Mass.; Southw. Un., D.D., 1938. D—1917. Bp. Gailor; P—1922. Bp. Jett. m. Virginia R. Shores, 1915; c. four. R. Emm. Ch., Bristol, Va.; R. Calv. Ch., Ashland, Ky.; Assoc. Dean Chr. Ch. Cathd., Lexington, 1928-29; Acting Dean, same, 1928-30; R. S. Luke's Ch., Memphis, Tenn., 1930-40. Secy. Stndg. Com., Dio. Lex., 1928-29; Chrmn. Dioc. Dept. Mssns., 1928-29; Del. Gen. Conv., 1928; Secy. and Treas., Dioc. Episcopate Endowment. Pres. West-Tenn. Clericus.

HALE, Samuel Whitney (Ma.), 30 Brimmer St., Boston, Mass.—R. Ch. of Adv., Nov., 1937—. b. Keene, N.H., Apr. 12, 1892; s. Wm. Samuel Hale and Emma Wheeler (Frost). S. Steph. Coll., B.A., 1915; G. T. S., 1924; Suffolk Un., D.D., 1938. D—1918. Bp. Parker; P—1918. Bp. Sheshire, m. Sarah Elizabeth Manning, Montclair, N.J., Oct. 4, 1924; c. three. Served in A.F.S. France, 1917. Asst. Calv. Ch., Tarboro, N.C., 1919-23. Asst. S. Pet. Ch., N.Y.C., 1923-24; Head Allegany Co. Assoc. Mssns., 1924-30; R. S. Tim. Ch., Wilson, N.C., 1930-31; Dean S. Paul's Cathd., Buffalo, N.Y., 1931-37.

HALEY, Leon Frank (A.), Madrid, N.Y.—R. S. Phil. Ch., Norwood, Oct., 1931— and Vic. Trin. Chap., Morley, Nov., 1933—. b. Buck's Bridge, N.Y., Nov. 18, 1873; Frank and Lattie Lucinda Haley. H. Sch., Madrid; Cazenovia Sem.; Ogdensburg Acad.; Syr. Un., B.A., D.D., 1923; De Lancey Div. Sch., D—1913. Bp. Brewster; P—1914. Bp. Faber. m. Virginia N. Baker, Dec. 27, 1923; c. two. R. S. Steph. Ch., Choteau, Mont.; Wellsville, O., 1919-21; S. Luke's Ch., Cleveland, O., 1921-27; Non-Par., 1927-31.

HALL, Charles Francis (Ma.), 185 High St., Medford, Mass.—R. Gr. Ch., Nov., 1938—. b. Dorchester, N.B., Can., Apr. 20, 1908; s. Rev. Edwin A. Hall and Mary Matilda (Blackler-Hamlin). S. S. Palmer; Springfield Coll., B.S., M. Ed.; Yale Div. Sch.; E. T. S., B.D., 1936. D—June 10, 1936. Bp. Sherrill; P—May, 1937. Bp. Lawrence m. Constance Lilian Hamilton, June 25, 1938. Cur. A. S.S. Ch., Worcester, Mass., 1936-38.

HALL, Charles Taber (Ma.), 15 Court St., Arlington, Mass.—R. S. John's Ch., 1914—. b. Chelsea, Mass., July 18, 1880; s. Amos Eddy Hall and Caroline Augusta Davis (Taber). Dart., B.A., 1903; Hart. Theol. Sem., 1904; Berk., 1906. D—1906. P—1907. Bp. C. B. Brewster. m. Winifred Henderson, Frampton, Que., Can., Aug. 3, 1910 (died Oct. 12, 1940); c. four. Asst. S. John's Ch., Waterbury, Conn., 1906-07; M-in-c. Chr. St., Jefferson, S. Mary's Ch., Waskom, S. Paul's Ch., Leigh, all in Tex., 1907-09; Vic. S. Andr. Ch., So. Framingham; M-in-c. S. Paul's Ch., Hopkinton, Mass., 1909-10; M-in-c. S. Steph. Ch., Fall River, Mass., 1910-14. Asst. Secy., Dioc. Conv.

HALL, Egerton E. (N.Y.), 450 Convent Ave., New York City—R. Ch. Crucifixion—Camb. and Un. London, Eng., B.A.; N. Y. U., B.S., M.A.; Rut., M.Sc., D.Ed.; L. and J. Un., D.Litt.; C. L. S., D.C.L.; Drew Un.; Newark Inst. Arts and Scs.; Colmb.; Bp. Payne Div. Sch., B.D.; U. T. S.; Shorter Coll., D.D. D—1918. Bp. Burton. Mssy-in-c. S. John's Ch., Mt. Hope, Panama; Catech. Chr. Ch., Colon City, C.Z.; Catech. S. Paul's Ch., Panama City, C.Z.; R. S. Andr. Ch., Lexington, Ky., 1918-24; Vic. S. Jas. Ch., Charleston, W.Va., 1924; P-in-c. S. Mark's Ch., Plainfield, N.J., Author: "Barbados and the West Indies," "The Panama Mission," "The Therapeutic Value of Religious Experience," "The Negro Wage Earner of New Jersey."

HALL, Emerson Kay (R.I.), 283 Pontiac Ave., Cranston, R.I.—Vic. Ch. of Resurr., Norwood, Warwick, 1940—. b. Providence, R.I., Feb. 26, 1903; s. Harry George Hall and Abigail Chase (MacKay). H. Sch., Cranston, R.I.; R. I. Coll. of Educ., Providence, B.E., 1926; M.E., 1932; G. T. S., 1928-29. D—1938. Bp. Perry. m. Frances Cecilia Jarvis, Sept. 22, 1934; c. two. Cur. S. Steph. Ch., Providence, R.I., 1938-40.

HALL, George Johnson (Tenn.), Sewanee, Tenn.—Chapl. and Prof. of Bible, Un. So., 1940—. b. Greenville, Miss., Sept. 2, 1911; s. John James Hall and Narcise Keeney (Johnson). H. Sch., Greenville, Miss.; Un. Va.; Un. So., B.A., 1934; B.D., 1936; G. T. S. (Grad. work). D—July 5, 1936. P—Jan. 3, 1937. Bp. Bratton. m. Mary Macaire Ewbank, Nov. 2, 1938. Asst. S. Thos. Ch., N.Y.C., 1935-40.

HALL, Harris Tremaine (N'k.), St. Mark's Vicarage, Mendham, N.J.—Vic. S. Mark's Ch., June, 1937—. Apptd. 1st Lieut., Chapl. Res., U. S. Army, Nov., 1940—. b. Washington, D.C., May 8, 1904; s. Harris Forster Hall and Ethel M. Manning (Tremaine). Appleby Sch., Ont., Can.; H. Schs., Lambertville, N.J., and Pittsfield, Mass.; S. Steph. Coll., 2 yrs.; Princ., B.S.; G. T. S., S.T.B., 1928. D—1928. Bp. Oldham; P—1929. Bp. Davies. m. Dorothy Lou Harris, Sept. 15, 1928; c. seven. Part-time Asst. S. Luke's Chap., Trin. Par., N.Y.C., 1928-31; P-in-c. S. Phil. Mssn., Belmont, N.Y., and Asst. Allegany Co. Assoc. Mssn., 1931.

HALL, Harry Hamlin (Ma.), Needham Heights, Mass.—R. Chr. Ch., May, 1930—; Mem. Dioc. Coun., 1938—. b. Bervie, Ont., Can., May 24, 1891; s. Rev. Edwin Albert Hall and Mary Matilda B. (Hamlin). Rothesay Colleg. Sch.; King's Un., 1909-10; Hob., 1910-14. B.A.; G. T. S., 1914-15; E. T. S., 1915-17. B.D. (Post Grad. Work); Harv., 1915-17. D—1917. P—1918. Bp. Nelson. m. Bessie Katharine Staats, Oct., 1920. Asst. to Archd. S. Paul's, Albany, N.Y., 1917-19. R. Trin. Ch., Gloversville, N.Y., 1919-25; R. S. Luke's Ch., Allston, Mass., 1925-30. Chrmn. Dioc. Field Dept., 1937-40.

HALL, James Jefferson Davis (Pa.), 360 W. 45th St., N.Y.C.—Open Ar. Evangelist, N.Y.C., 1937—. b. Greenville, Ala., Sept. 18, 1864; s. James Woodward Hall and Mary Ann (Bicker). V. T. S. D—1895. Bp. Whittle; P—1896. Bp. Jackson. Troy and Union Springs, Ala., 1895-99. Dioc. Evang., 1899; 1 yr.; R. S. John's Ch., Estley, Ala., 1900-04; State Chapl. Prison, 1904-08; Supt. Galilee Mssn., Phila., 1908-19; Supt. Union Rescue Mssn., Boston, 1919-20; Gen. Mssy., 1920-23; Gen. Mssy., Eastern States, 1923-27; Wall St. Evang., N.Y.C., 1927-36.

HALL, Percy Foster (Va.), 10 W. Linden St., Alexandria, Va.—Retired, Aug., 1937—. R. Emer. S. Paul's Ch., Alexandria, Va.—, b. Leeds, Eng.; s. Thomas Hall and Isabella Jane (Foster). Leeds Gram. Sch., Eng.; Colmb.,

- B.A., 1888, M.A., 1889; G. T. S. D.—1889, P.—1893, Bp. Littlejohn, m. Frederika Wentworth Parrott, Jan. 25, 1893; c. three. Asst. Gr. Ch. N.Y.C., 1889; Instr. N.Y. Training Sch. for Deaconesses, 1889; R. S. Tim. Ch., Catonsville, Md., 1894-1913; Cur. Epiph. Ch., Washington, D.C., 1914-21. R. S. Paul's Ch., Alexandria, Va., 1921-37.
- HALL, Percy George** (Pa.), 10th St. and Oak Lane Ave., Phila., Pa.—R. S. Martin's Ch., Oak Lane, Sept., 1932—; b. Stockton-on-Tees, Durham, Eng., Sept. 13, 1893; s. George Hall and Sophia (Dennison) Hall. Wesleyan Higher Grade Sch., Middlesborough, Eng., 1898-1904; Dickson City H. Sch., 1904-10; Lackawanna Bus. Coll., 1910-13; Prep. Sch., Br. Coll., 1919-21; Un. Pa., Grad. Stdt. work, 1923-24, '26-'27; Berk., Summer Sch., 1919; Phila. Div. Sch., 1921-24. Grad. Honor man, receiving S. Pet. Ch. prize for reading and pub. speaking. S.T.B., 1924, S.T.M., 1927; Ursinus Coll., B.A., 1937. D.—1924, P.—1924, Bp. Garland, m. Helen Irene Lamb, Aug. 6, 1924. Pub. Accountant, 1913-17; Civilian Inst., Ordnance Dept., U. S. Army, 1917-19; R. Chr. Ch., W. Englewood, N.J., 1924-25; S. Paul's Ch., Aramingo, Phila., 1925-32; Cmssn. 1st Lieut. Chapl., 135th Inf., Officers Reserve, U. S. Army, 1927; Capt. and Regt. Chapl., 103rd Engineers, P.N.G., 1934.*
- HALL, Raymond Stewart** (Ma.), Lowell, Mass.—R. S. John's Ch., 1938—; b. Lynn, Mass., July 6, 1908; s. John Saunders Hall and Edith Estelle (Mack). Gram. H. Schs. and Classical H. Sch., Lynn; Br. Un., Ph.B.; E. T. S., 1934. D—June, 1934, P—June, 1935, Bp. Sherrill, m. Mary E. Fankhauser, Sept. 1, 1934; c. two. Asst. Chr. Ch., Fitchburg, Vic. All SS. Ch., Whalom, Mass., 1934-38. Pres. Greater Lowell Min. Assoc., 1939-40; Pres. Merrimack Area, Ch. Sch. Union, 1939-41; Chapl. Ancient York Lodge (Masons).
- HALL, Reginald Foster** (W.), 411 Montgomery St., Laurel, Md.—Supply Min., 1938—; b. Catonsville, Md., Apr. 12, 1897; s. Rev. Percy Foster Hall and Frederika Wentworth (Parrott) Rome Sch., Port Deposit, Md.; S. I. John's Coll., B.A., 1920; V. T. S., 1923. D.—1923, P.—1924, Bp. W. C. Brown, m. Lily A. Hambleton, Feb. 26, 1924; c. three. P-in-c. Pohick and Olivet Chs., Fairfax Co., Va.; R. Zion Par., Beltsville, Md., 1927-38.
- HALL, Thomas E.** (S.D.), Spearfish, S.D.—Retired, 1940—; D—July 3, 1924, Bp. Burlison; P—Dec. 21, 1924, Bp. W. B. Roberts, P-in-c. S. Mary's Ch., Webster, S.D.; R. S. Jas. Moberidge, S.D.*
- HALLAM, Eugene Stewart** (Md.), Highland, Md.—R. S. Mark's Ch., 1935—; D—July 1, 1934, P—May 8, 1935, Bp. Helfenstein.*
- HALLECK, Edgar William** (E.C.), 311 Red Cross St., Wilmington, N.C.—R. S. John's Ch., Nov., 1925—; b. Washington, D.C., Mar. 27, 1885; s. Joseph Halleck and Mary (Fitzgerald). Colomb. B.A.; V. T. S., B.D., 1910. D—1910, Bp. Peterkin; P—1911, Bp. Gravatt, m. (1) Mildred Geraldine Waldrop, 1914 (died July 5, 1925); (2) Margaret Gouvernal Hatchell, Jan. 20, 1937. Princeton, Va., 1910. R. Chr. Ch., Bowling Green, Ky., R. S. Steph. Ch., Louisville, Ky., 1917-21; R. Gr. Ch., Waycross, Ga., 1921-25.*
- HALLETT, Frank Thurston** (R.I.), 2 Bingley Terrace, Thornton, R.I.—Mssy-in-c. Ch. of Holy Nativ., Thornton, S. Barth. Ch., Cranston, and S. Tim. Ch., Scituate, 1917—; b. Providence, R.I., July 2, 1879; s. Harrison Hallett and Rosa May (Kellen). Br. Un., B.A., 1900, M.A., 1901. D—1917, Bp. Babcock; P—1917, Bp. Perry.
- HALLETT, Harold Ernest** (Ma.), 17 Elm St., Quincy, Mass.—R. Chr. Ch., 1938—; b. Pasadena, Cal., July 21, 1908; s. Percy Shaul Hallett and Lillian Beatrice Theresa (Smith). H. Sch. and Jr. Coll., Pasadena; Un. Cal., Los Angeles, B.A., 1929; E. T. S., B.D., 1932. D—Apr. 1932, Bp. Stevens; P—Apr. 1933, Bp. Sherrill. Cur. S. Steph. Meml. Ch., Lynn, Mass., 1932-35; R. Ch. of Messiah, Auburn, Me., 1935-38.
- HALLETT, Leslie William** (D.), 314 N. Whitford St., Fergus Falls, Minn.—R. S. Jas. Ch., Apr., 1931—; b. Fort William, Ont., Can., May 6, 1893; s. Charles Leslie Hallett and Gaetana Jane (Ross). D—Feb., 1926, P—June, 1927, Bp. Bennett, m. Rosa Dell Schweitzer, July 12, 1917. R. Holy Trin. Ch., International Falls, Minn., 1925-31.*
- HALLOCK, Donald Hathaway Valentine** (Mil.), 2518 Outlook St., Kalamazoo, Mich.—On duty with U. S. Army—Capt. U. S. Army Res., 1940—; b. Menominee, Mich., Apr. 13, 1908; s. Rev. Frank Hudson Hallock, S.T.D., and Ann Walbridge (Brown). Shattuck Sch.; Carleton Coll.; Un. Wyo., B.A., 1930, M.A., 1933; Nash., 1935, B.D., 1936. D—Nov., 1934, P—June, 1935, Bp. Ivins, m. Ruth Clayre Graham, Sept. 16, 1930; c. five. In-c. S. Jas. Ch., West Bend, Wis., 1933-35; P-in-c. Trin. Ch., Platteville, Wis., 1935-40; P-in-c. Kemper Meml., Darlington, Trin. Ch., Mineral Point, and S. Mich., Shullsburg, Wis., 1938-40.
- HALLOCK, Frank H.** (Mil.), Nashotah House, Nashotah, Wis.—Prof. O. T. and Semitic Langs., 1931—; Acting Prof. Dogmatic Theol.—; Librarian—; b. New York City, Aug. 15, 1876; s. Joseph T. Hallock and Emma (Moore). Spec. Stdt. Phil. and Ethics, Colomb., 1905; G. T. S., 1905, S.T.D.; Sea., B.D., 1913; Nash., LL.D., 1940. D—
- 1906, P—1906, Bp. G. M. Williams, m. Anne W. Brown, Rutherford, N.J., Dec. 9, 1901, R. S. John's Ch., Menominee, Mich., 1906-07; R. Ch., Menominee, Mich., 1907-09; Chr. Ch., Newark, N.J., 1909-16; Chr. Ch., Schenectady, N.Y., 1916-19. Instr. W. T. S., 1929-30. Prof. O. T. and Sem. Langs., Sea., 1920-27; R. S. Luke's Ch., Buffalo, Wyo., 1927-29; Instr. W. T. S., 1929-31. Mem. Soc. Bibl. Literature; Amer. Oriental Soc.; Fellow Soc. Oriental Research. Author: Articles in Ch. and Semitic Mag. and Reviews. "The Gifts of the Holy Spirit." Ed.: Anglican Theol. Review; 3rd Edit., F. J. Hall's Theological Outlines. Author: (with Dr. F. J. Hall), "Moral Theology."
- HALSEY, Frederick Biddle** (Pa.), Wyncote, Pa.—R. All Hallows Ch., 1938—; b. Roxborough, Phila., Feb. 27, 1893; s. Rev. James Biddle Halsey and Elizabeth (Farnall). Un. Penn., B.A., 1914; G. T. S., 1917; P. D. S., B.Th., 1938, m. Rebecca Lyckett Wistar, Oct. 14, 1932; c. two. Chaplain's Staff, Phila. Navy Yard, 1917. Cur. S. Tim. Ch., Roxborough, Phila., 1917-18; P-in-c. same, 1918-19; P-in-c. S. Ambr. Mssn., Kensington, Phila., 1919-31; Vic. Trin. Cath. Treas., N.J., 1931-37.
- HAMAKER, John Forry** (N.C.), 2402 Clark Ave., Raleigh, N.C.—P-in-c. S. Paul's Ch., Smithfield, 1938—; b. Allentown, Pa., Sept. 28, 1883; s. David L. Hamaker, Un. Penn., B.S., 1907; P. D. S., 1910. D—1910, P—1911, Bp. Darlington, m. Margaret N. Morrison, Oct. 22, 1913; c. two. Cur. S. Ann's Ch., Brooklyn, N.Y.; Cur. S. Geo. Ch., N.Y.C.; Vic. Trin. Ch., Ashland, Ore.; S. Paul's Ch., Visalia, Cal.; Greensboro, Ala., 1915-18. Overseas Y.M.C.A. Secy., 1918-19; Greensboro, Ala., 1919-22; R. Calv., Wadesboro, N.C., 1922-36; Mt. Airy, N.C., 1936-37.*
- HAMBLIN, John Frederick** (Nk.), Off., 24 Rector St., Newark, N.J.; Res., 28 Carteret St., Newark, N.J.—R. S. John's Ch., Elwood and Lincoln Ave., Newark, 1919—; Secy. Con., 1929—; b. Valley Cottage, N.Y., Dec. 11, 1888; s. William Blanchard Hamblin and Mary A. (Rabian). S. Steph. Coll., Spec. Stdt., 1909-13; G. T. S., 1916, D. 1916, P—1917, Bp. Lines, m. Ursula E. Jose, Oct. 23, 1917. M-in-c. and R. S. Mary Magd., Newark, 1916-17; M-in-c. S. Paul's Mssn., N. Arlington, N.J., 1916-17; Asst. Min. S. John's Ch., Jersey City Heights, N.J., 1917-19; Vic. S. Steph., Delawanna, N.J., 1929-32; Vic. Chr. Ch., Newark, 1929-35. Secy., Hosp. of S. Barn., Newark.
- HAMBRET, Albert John**, Jr. (N.Y.), 1909 Vyse Ave., Bronx, N.Y.C.—R. Gr. Ch., West Farms, Jan., 1935—; b. Yonkers, N.Y., Aug. 21, 1895; s. Albert John Hambret and Valencia (Overington). Trin. Sch., W. 91st St., N.Y.C.; Colomb., B.A., 1922; G. T. S., 1925. D—1924, Bp. H. Shipman; P—1925, Bp. W. Manning, m. Eulalie Louise Guentzer, Sept. 10, 1928. Cur. S. Jas. Ch., Fordham, N.Y.C., 1925-26; Cur. S. Steph. Ch., N.Y.C., 1926-28; P-in-c. S. Martha's Chapl., 1928-35, and Chap. of Atonement, N.Y.C., 1935-38.
- HAMILTON, Alexander van Cortlandt** (Ma.), 8 Rowena St., Dorchester Center, Mass.—All SS. Ch., Ashmore, 1940—; b. Great Barrington, Mass., Sept. 28, 1914; s. Rev. Alexander Hamilton and Mary Clark (Spurr). So. Kent Sch.; Trin., 1937; Nash. Sem., 1940. D—May 25, 1939, P—June 1, 1940, Bp. Ivins.
- HAMILTON, Aston** (Va.), Millers Tavern, Va.—P-in-c. Gr. Ch., Millers Tavern, S. Andr., Upright, S. Mark's, Beazley, Sept., 1924—; b. Cayon, St. Kitts, B.W.I., 1894; s. Benjamin George Hamilton and Violet (Dupont). H. Sch., St. Kitts, B.W.I.; S. Mary's Sch., B.W.I.; Bp. Payne Div. Sch., 1924, B.D., 1927; Shorter Coll., D.D., 1932. D—1924, P—1925, Bp. W. C. Brown, m. Mary Edna Green, Feb. 10, 1926; c. two. Princ. John Moncre H. Sch., 1926.
- HAMILTON, Charles Granville** (Miss.), 327 Long St., Aberdeen, Miss.—R. S. John's, Aberdeen, and In-c. Brooksville, Corinth, Amory, 1931—; Chapl. and Prof. Rel. Educ., Okla. Univ. Sch., 1933—; b. Homestead, Pa., July 18, 1905; s. Rev. A. W. Hamilton and Mary Catherine (Frey). Berea Acad.; Berea Coll., B.A., 1925; Princ.; Un. S. C.; Colomb., B.D., 1928; Un. So.; Duke Un.; Vanderbilt; Wis. Fellowship, Coll. of Prochr. D—Feb. 17, 1932, Bp. Green; P—Jan. 25, 1933, Bp. Bratton, m. Mary Elizabeth Case, May 23, 1939. Formerly Presb. Min. Lectr., Vanderbilt Rural Ch. Sch., 1936; Chapl. Army of Tenn. Sons of Conf. Vet.; Pres. Coun. Chr. Soc. Action; Del. Prov. Syn. Sewanee, 1935, '36, '38, '39; Exec. Dioc. Com., 1935—; Natl. Chr. Mssn., 1940-41. Rep. Miss. Legislature, 1940. Del. Dem. Natl. Conv., 1940. Chapl. 155th Inf. (1st Miss. N.G.). Monroe Co. Histor. Cmssn.; Amer. Soc. Chr. Hist.; On staff, Aberdeen Examiner, Southern Churchman, Witness, etc. Author: Weekly sermon and "The World Goes On column in Examiner, 1933—; Old Test. Introduction, 1935, '36, '37; Our Brother Augustus, 1936; "New Testament Introduction," 1937. "The Music of the Gospel," 1937; "New Testament Analysis," 1937; "South," 1937; "The Ten Commandments," Contr. to: "Contemporary Poetry," "The North America Book of Verse," "American Sonnets and Lyrics," and others. Editor: "Brave Voyage."
- HAMILTON, David Stuart**. Died July 17, 1938. For data see Edition 1938.
- HAMILTON, Ebenezer Holman** (L.I.), 103-20 32nd Ave.,

Corona, N.Y.C.—P-in-c. Ch. Resurr., Feb., 1930.— b. St. Kitts, Leeward Isl., B.W.I., Apr. 2, 1883; s. Benjamin George Hamilton and Violet Ann (Duport). S. Mary Sch., B.W.I., Codrington Coll., Barbados, B.W.I.; Bp. Payne Div. Sch., B.D.; N. Y. Un., B.S.; G. T. S., S.T.B. D.—1910, Bp. Randolph; P—1912, Bp. Tucker, m. S. Alberta Thomas, June 11, 1913; c. two. P-in-c. S. Cypr. Ch., Hampton, Va., 1910-30.

HAMILTON, Eric Alwynne (L.I.)—D—June 4, 1915, Bp. C. T. Olmsted; P—Feb. 1, 1917, Bp. Longley. S. Paul's, Antwerp, N.Y., 1915-16; Chr. Ch., Dyersville, S. Geo. Ch., Farley, and S. Mark's, Anamosa, Ia., 1916-18.*

HAMILTON, Francis Marion (W.T.), 2202 Sarita St., Corpus Christi, Tex.—Cur. Ch. of Gd. Shpd., Corpus Christi, and Vic. Ch. Epiph., Kingsville, 1939.— b. Lamar Co., Tex., Feb. 16, 1904; s. T. Francis Hamilton and Myrtle Gertrude Hamilton. Educated privately. D—Sept. 28, 1938, P—June 17, 1940, Bp. Capers. m. Eva Landig, Nov. 10, 1932; c. one.

HAMILTON, John Matthias (P.), Lisbon, O.—Retired — b. Feb. 18, 1878; s. Matthias Nace Hamilton and Anna (Jones). Roa., 1899; V. T. S., 1902. D—1902, Bp. Peterkin; P—1903, Bp. Gibson. m. Mabel Estelle Johnston, Oct. 28, 1926; c. one. R. Trin. Ch., Peru; S. John's Ch., Covington, Ky., 1909; S. Paul's Ch., Aquasco, Md.; S. Thos. Par., Washington, D.C.; S. Thos. Par., Hancock, Md.

HAMILTON, Jones Stuart (Miss.), Columbus, Miss.— R. S. Paul's Ch., 1939.— b. Jackson, Miss., July 3, 1903; s. William Stewart Hamilton and Julia (Sullivan). Pub. Schs., Jackson; Millsaps Coll., B.A., 1926; V. T. S., 1926-27; Theol. Sch. Un. So., 1929. D—June, 1929, P—May, 1930, Bp. Bratton. m. (1) Rebecca Hartfield (deceased), June 20, 1928; (2) Mary Stockton Mounger, Aug. 9, 1937; c. two. R. Winona Mssn. Field, Dio. Miss., 1929-33; R. Trin. Par., Hattiesburg, Miss., 1933-39.*

HAMILTON, William Bowling (Ore.), Yreka, Cal.—Retired, Jan., 1934.— b. Nashville, Tenn., Mar. 21, 1859; s. James Fletcher Hamilton and Susanna Anna (Dacres). Sea., B.D., 1884. D—1884, P—1885, Bp. Whipple. m. Jennie Susan Strong, Faribault, Minn., June 24, 1886. Waseca Co., and Janesville, Minn., 1884-85; Asst. Geths. Ch., Minneapolis, Minn., 1885-86; S. Luke's Ch., Minneapolis, Minn., 1886-93; R. Calv. Ch., Chicago, 1893-1910; S. Luke's Ch., Grants Pass, Ore., 1910-13; S. Mark's Ch., Medford, Ore., 1913-34.

HAMILTON, William Joseph (A.), 49 Elm St., Potsdam, N.Y.—R. Trin. Ch., 1912.— b. Milverton, Ont., Can., Oct. 18, 1869; s. Richard and Alicia Hamilton. Stratford Colleg. Inst.; Stratford Model Sch.; Theol. Coll., Montreal Dioc. Theol. Coll.; L. S. T., 1895. D—1895, P—1896, Abp. Montreal. m. May Fulton, 1898. Mssy-in-c. Fort Covington, N.Y.; R. Chr. Ch., Delaware City, Del.; Fort Dupont; R. S. Mich. Ch., Brattleboro, Vt. Dep. Gen. Conv., Dio. Del., 1904; Dio. A., 1925, '28, '31. Dep. Prov. Syn., Dio. A., 1917-31. Exam. Chapl.; Mem. Bd. Mssns.; Dioc. Coun.; Bd. Rel. Educ., All Dio. Albany.

HAMM, William Conrad (M.), Lone Pine Rd., Bloomfield Hills, Mich.—Asst. R. Ch., Cranbrook, 1940.— b. Roodhouse, Ill., Sept. 17, 1906; s. C. Hamm and Anna (Kidd). Gr. and Community Sch., Roodhouse, Shurtleff Coll., Ph.B., 1928; Yale, M.A., 1932; Yale Div. Sch., B.D., 1931. D—Apr., 1934, P—June, 1932; Bp. Budlong. m. Martha Chapman, June 24, 1929; c. two. Asst. Ch. Gd. Shpd., Hartford, Conn., 1932-37; R. Trin. Ch., Ware, and Vic. S. Mary's Ch., Palmer, Mass., 1937-40.

HAMMARSKOLD, Johan Gottfried, Died May 18, 1940. For data see Edition 1938.

HAMMOND, Blake Beverly (Har.), 114½ So. Highland St., Lock Haven, Pa.—R. S. Paul's Ch., 1940.— b. Easton, Md., Nov. 2, 1910; s. Charles Pierce Hammond and Carrie Bertie (Blake). H. Sch., Easton, Md.; Leh., 1928-32; P. D. S., B.Th., 1935. D—May 30, 1935, P—Dec. 21, 1935, Bp. Davenport. m. Minnie Irene Colestock, Aug. 25, 1936; c. one. R. Sassafras Par., Cecilton and Earlville, Md., 1936-37; R. Epiph. Ch., Kingsville, and Adv. Ch., Alice, Tex., 1936-38.

HAMMOND, Harry Edgar (Conn.), 53 Wall St., New Haven, Conn.—Asst. Trin. Ch., 1940.— b. Wilmington, Del., Aug. 13, 1908; s. Harry Barber Hammond and Harriet Augusta (Kandle). S. Steph. Coll.; Colmb., B.A.; V. T. S., B.D., 1934. D—Mar. 15, 1936, P—May 23, 1937, Bp. Cook. Asst. Trin. Ch., Wilmington, Del., 1936; In-c. S. John Bapt., Milton, Del., May-Aug., 1936; Asst. Chr. Ch., Greenwich, Conn., 1936-40; Actg. R. S. Andr., Wilmington, Del., May-Sept., 1940.

HAMMOND, Philip Kemp (Ore.), 902 Washington St., Oregon City, Ore.—Retired—D—1892, P—1893, Bp. McLaren. R. S. Paul's Ch., Oregon City, Ore.; S. Mary's Ch., Eugene, Ore.; Trin. Ch., Ashland, Ore.

HAMMOND, Stephen Reginald (L.A.), 2191 El Jardin St., Ventura, Cal.—R. S. Paul's Ch., Nov., 1927.— Dean, Santa Barbara Convoc., 1924.— b. Guilford, Saxeck, Eng., Mar. 14, 1883; s. Benjamin Hammond and Mary Ellen (Colenutt). Pub. Sch., Portage La. Prairie, Manitoba, Can.; Un. Manitoba; S. John's Coll., Winnipeg. D—1910, P—1911, Archbp. Matheson. m. Hattie W. Reid, 1910; c. six.*

HAMMOND, Wallis Reid (W.N.C.), Christ School, Arden, N.C.—Chapl.—Master, 1939.— b. Pierson, Manitoba, Can., July 5, 1911; s. Rev. Stephen Reginald Hammond and Hattie Wilhelmina (Reid). Brandon Coll., Brandon, Man., Can.; Jr. Coll., Ventura, Cal.; Northwestern Un., B.A.; S.-W. T. S. D—Mar. 7, 1936, Bp. McElwain; P—Sept. 8, 1937, Bp. Stevens. m. Ada Bernadine Richardson; c. one. Asst. to R. S. Jas. Ch., Chicago, 1936-39.

HAMPshire, Walter Robert (L.I.), South Country Rd., Bellport, N.Y.—P-in-c. Chr. Ch., Bellport, S. Jas., Brookhaven, 1938.— S. Mark's, Medford, 1940.— b. Roanoke, Riverhead, L.I., N.Y., July 22, 1913; s. John Watson Hampshire and Ellen Vail (Terry). H. Sch., Brooklyn, N.Y.; Hob., B.A., 1935; Berk., 1938. D—June 6, 1938, Bp. Larned; P—Dec. 22, 1938, Bp. Stires. m. Anne Cummings King, June 18, 1938.

HAMPTON-MERCER, Robert (R.I.), 83 Warren Ave., E. Providence, R.I.—R. S. Mary's Ch., 1939.— b. Bay Roberts, Nfld., Nov. 5, 1883; s. George Mercer and Ruth (Hampton). Bay Roberts Acad.; Queen's Un., Kingston, Ont., B.A.; Mt. Allison Un., New Brunswick, B.D.; Tem., S.T.D.; Webster Un., Atlanta, D.C.L. (Hon.); West. Theol. Coll., Montreal, D—June 27, 1935, P—Feb. 25, 1936, Bp. Perry. m. Marcella French, July 8, 1908. Asst. S. Mich., Bristol, R.I., 1935; R. S. Matth. Ch., W. Barrington, R.I., 1935-39. Fellow, Royal Geogr. Soc., London, Eng., 1927.*

HAND, James Edward, Died September 29, 1939. For data see Edition 1938.

HANDLEY, Harold Thurston (Ma.), 1888 Mass. Ave., Lexington, Mass.—R. Ch. of Our Redeemer, 1938.— b. Swampscott, Mass., Dec. 16, 1907; s. Thomas Handley and Alice (Smith). H. Sch., Swampscott; Boston Un.; Harv., B.A., 1928; E. T. S., B.Th., 1931. D—June, 1931, P—May, 1932, Bp. Sherrill. m. Dorothy Mabel Whiting, Aug. 6, 1931; c. two. In-c. S. John's Ch., Saugus, Mass., 1931-38.

HANN, George Haley (N.J.), 201 2nd St., Beach Haven, N.J.—P-in-c. Holy Innoc. Ch., Sept., 1936.— b. Newfield, N.J., Apr. 9, 1906; s. Roy Benjamin Hann and Mary Edna (Down). H. Sch., Atlantic City; Un. So.; Seawave, 1928-32; C. Ch., Jersey, D—June, 1931, P—Aug., 1932, Bp. Paul Matthews. m. Sue Saxon Plunkett, Nov. 8, 1932; c. one. P-in-c. S. Jas. Eatonwood, 1932-35, and S. John's, Little Silver, N.J., 1933-35; Vic. Chr. Ch., Kealakekua, Hawaii, 1935-36.

HANNAH, Herbert Leslie (Pa.), 535 Haws Ave., Norristown, Pa.—R. All SS. Ch., 1920.— b. Salem, N.J., June 14, 1872; s. Percival Arabin Hannah and Mary Lee (Fogg). H. Sch., Salem; Wesl. Acad.; S. Steph. Coll.; Colmb., B.A.; G. T. S., 1905. D—1905, P—1906, Bp. E. Talbot. m. Elizabeth Agnes Miles, 1908; c. one. R. Ch. Redeem., Sayre, Pa., 1906; Trin. Ch., Elmira, N.Y., 1911-17; Vic. Chap. Holy Commun., Phila., Pa., 1917-20.

HANNAH, Richard Slack, Died January 7, 1939. For data see Edition 1938.

HANNER, William Osborne (Q.), 1818 Sixth Ave., Rock Island, Ill.—R. Trin. Ch., 1940.— b. Elgin, Ill., Nov. 30, 1901; William Ballard Hanner and Minnie (Osborne). U. S. Naval Acad.; Northwest Un., B.Sc.; S.-W. T. S., B.D., 1934. D—Feb., 1934, P—Sept., 1934, Bp. Stewart. m. Rose Alice Kopp, Nov. 14, 1934. D-in-c. S. Mark's Par., Geneva, Ill., June-Sept., 1934; R. same, 1934-40. Served on Soc. Serv. and Youth projects in Dio. C., 1935-40.

HANNUM, Ellwood (Md.), 2305 W. Lanvale St., Baltimore, Md.—R. Ch. of Holy Trin., Sept., 1937.— b. Lynn, Mass., Feb. 11, 1911; s. William E. Hannum and Charlotte Louise (Davis). Pub. Schs., Upper Darby, Pa.; Un. So., B.A.; P. D. S., B.Th., June, 1935. D—May 28, 1935, P—Dec. 21, 1935, Bp. Davenport. m. Lillian Victoria Brown, June 1, 1937. Asst. Trin. Cathd., Easton, Md.; Cur. Chr. Ch. and S. Mich., Germantown, Phila., 1936-7.

HANSON, Alexander Barrad (Sa.), P.O. Box 449, Hutchinson, Kan.—P-in-c. Gr. Ch., Hutchinson, Chr. Ch., Kingman, Ar. Ch., Anthony, S. Mark's Ch., Medicine Lodge, S. Ja. Ch., Harper, Jan. 1941.— b. Birmingham, Ala., Dec. 13, 1899; s. Alexander Barrad Hanson and Harriet (Johnson). S. Luke's Theol. Sch.; Un. So. D—1927, Bp. McDowell; P—1928, Bp. Seaman. m. Howard Gordon, Sept. 8, 1928; c. two. P-in-c. All SS. Ch., Colorado, S. Steph., Streetwater, Ch. Holy Ghost, Coleman, Tex., 1928-37; P-in-c. Ch. Epiph., Concordia, S. Jas. Ch., Belleville, Kan., 1937-40.

HANSON, Henry Arthur (W.M.), 439 Union St., Ionia, Mich.—R. S. John's Ch., Ionia, P-in-c. S. Paul's Ch., Greenville, Sept., 1940.— b. Grand Haven, Mich., Mar. 29, 1895; s. Arthur Hanson and Katherine (Prager). Wittenberg Coll., B.A., 1917; Hamma Div. Sch., 1920; Un. Ill., M.A., 1930. D—1925, P—1926, Bp. Francis. m. Edith Esther Loveland, July 26, 1921; c. three. Cur. All SS. Cathd., Indianapolis, Ind., 1925-29; R. S. John's Ch., Grand Haven, Mich., 1932-40.

HARARI, Tewfik David (L.I.), 195 Merrick Rd., Lynbrook, L.I., N.Y.—Non-Par., Occasionally Asst. or Prchr.— b. Beyrouth, Syria, Mar. 14, 1887; s. David Harari and Elizabeth (Nassar). Ch. of Scotland Sch., Beyrouth; Amer. Un., B.A.; V. T. S. D—1918, P—1920, Bp. W. C. Brown. M-in-c. Lucketts, Va., 1919-22; R. S. Paul's, Mt. Calv.,

S. Pet. and Chr. Chs., Hamilton, Va., 1922-28; All SS. Ch., Littleton, N.H., 1928-29; Trin. Mssn., Astoria, L.I., 1929-32; S. Pet. Ch., Rosedale, N.Y., 1932-33. Published, "My Diary Abroad"; "My Western Trip."

HARBACH, Sheldon Tiffany (M.), 15839 Ohio Ave., Detroit, Mich.—Vic. S. Tim. Ch., Aug., 1938—b. Providence, R.I., Sept. 10, 1912; s. Henry Franklin Harbach and Floy Montrose Granger (Lewis). Classical H. Sch., Providence; Peck H. Sch., Barrington, R.I.; Br. Un., B.A., 1933; E. T. S., B.D., 1936. D—May 21, 1936, Bp. Perry; P—Dec. 18, 1936, Bp. Page. m. Florence Haner Calkins, June 16, 1938; c. one. Asst. R. S. Jos. Ch., Detroit, Mich., 1936-38.

HARBINSON, Stewart Clark (Ma.), Wakefield, Mass.—R. Emm. Ch., 1926—D—July, 1915. Rec'd May 2, 1927.*

HARBOUR, Richard LeRoy (W.Mo.), 318 S. Holden St., Warrensburg, Mo.—R. Chr. Ch., Warrensburg, and P-in-c. S. Pet. Ch., Harrisonville, June, 1935—b. Kansas City, Mo., Aug. 4, 1911; s. Meredith L. Harbour and B. Rebecca (Short). Jr. Coll., Kansas City; Northwestern Un., B.A., S. V. T. S., S.T.B., 1935. D—June 23, 1935, P—Dec. 23, 1935, Bp. Spencer. Deacon, Mo.W.Mo. Summer Conf., June, 1940. Editor: Dioc. Bulletin, W.Mo.

HARDCASTLE, Charles Reginald (S.H.B.), 1556 Massachusetts Ave., Lexington, Mass.—Public Officer Health and Town Physician—b. London, Eng., Aug. 29, 1896; s. George Charles Hardcastle and Lillie Sophia (Jordan). Dulwich Coll., Eng.; S. Steph. Coll.; Un. Mass., Middlesex Hospital, M.D., Grad. in Medicine, 1926; G. T. S., 1931, 1 yr., D.D., 1940. D—May, 1931, P—June, 1932, Bp. Manning. Cur. Trin. Ch., N.Y.C., 1931. Intern, Beckman St. Hosp., N.Y.C., 1926-27; Res. Surgeon, 1927-28; Res. Physician (establishing medical service), 1928-29; Medical Dir. Seton Hosp., N.Y.C., 1930-31. Author: Paper on Spontaneous Rupture of the Basilar Artery in the Young Adult, with report of three cases.

HARDIN, Durrie B. (E.), Easton, Md.—R. Chr. Ch., Mar., 1938—b. New Rochelle, N.Y., Feb. 19, 1902; s. J. L. and J. D. Hardin. Pub. and H. Schs., Waco, Tex.; Un. So.; V. T. S., 1929. D—June, 1929, P—Feb., 1930, Bp. Quinn. m. Helen G. Vincent, June 5, 1929; R. S. Paul's and Chr. Bars, Prince Frederick, Md., 1931-38.*

HARDIN, Rob Roy (W.Mo.), 1214 Erauklin Ave., Lexington, Mo.—R. Chr. Ch., 1939—b. Beaver City, Neb., July 9, 1893; s. Abraham Sylvester Hardin and Sarah Elizabeth (Cozad). H. Sch., Beaver City; Cotner Coll., B.A., 1918; Col. Sch. Oratory, B.O.; Drake Un. Bible Sch.; Chi. Theol. Sem. D—Jan. 25, 1940, P—July 25, 1940, Bp. Spencer. c. one. Formerly Min. in Congreg. Chr. Ch.

HARDING, Carroll Everett (Md.), 4707 Greenhill Ave., Baltimore, Md.—Retired—b. Machias, Me., Aug. 23, 1860; s. Henry F. Harding and Mary (O'Brien). Bowdoin Coll., B.A., 1881; G. T. S., B.D., 1885. P—1885, Bp. Neely. m. Alice M. Philbrick, Portland, Me., Nov. 4, 1885. R. Ashland, Me., 1885-96; Thomaston and Rockland, Me., 1886-87; Ch. Holy Evang., Baltimore, 1887-90; S. Paul's Ch., Medina, O., 1890-93; Ch. Our Sav., Baltimore, 1893-98; Chapl. Ch. Home, Baltimore, 1893-1912; Ch. Epiph., Baltimore; Ch. of Our Father, Hull's Cove, Me.; Holy Cross Ch., Cumberland, Md.; Prof. Mt. Vernon Coll., Baltimore.

HARDING, Ernest Albert (L.L.), 80 Greene Ave., Brooklyn, N.Y.—Cur. 1935 and R. Messiah and Incarnate, Oct., 1937—b. Boston, Mass., Feb. 2, 1908; s. Albert E. Harding and Ella Mae (McClanish). Boston Latin Sch.; Boston Un., Coll. Lib. Arts, B.A.; V. T. S., B.D., 1935. D—June 27, 1935, Bp. Sherrill; P—May 21, 1936, Bp. Larned. Chrmn. Dept. Chr. Educ., 1940; Secy. Dioc. Coun., L.L., 1940; Dioc. Adviser to Young People, 1939—; Mem. Dept. Promotion; Soc. Serv., 1940; Dir. in Metropolitan Daily Vacation Bible Schs., 1939—; Mem. Weekday Ch. Sch. Cong. in City of N.Y., 1940; Sec. L.I. Cler. League, 1939—; Mem. Dept. Rel. Educ.; Mem. Alpha Kappa Cler. Club.

HARDING, Floyd Romain (S.C.), R.F.D. 1, Charleston, S.C.—M-in-c. S. John's Ch., 1941—D—Jan. 28, 1941, Bp. A. S. Thomas.*

HARDING, Frederick Harriman (At.), Milledgeville, Ga.—R. S. Steph. Par., and In-c. Ascen. Mssn., Sparta, 1924—D. Dioc. Secy., 1925—Dean Milledgeville Convoc., 1929—Un. So., M.A., 1897; G. T. S., 1900. D—1900, P—1901, Bp. Watson. m. (1) Anne Estelle Cotten, Sept., 1903; (2) Rose E. Dabney, Sept., 1923; c. three. Min. and R. S. Paul's Ch., Greenville, N.C.; S. John's Ch., Pitts Co., and Trin. Ch., Beaufort Co., 1900-02; Asst. Gr. Ch., Baltimore, 1902-03; R. Calv. Ch., Tarboro, N.C., 1903-08; R. Ch. Holy Commun., Charleston, S.C., 1908-12; R. Gr. Ch., Camden, S.C., 1912-24. Exec. Secy., 1926-35; Treas. N.W.C. Fund, 1929-35; Ed. Diocesan Record, 1926-32; all Dio. At. Pres. Milledgeville Cham. Commerce, 1925; Pres. Camden Cham. Commerce, 1923; Pres. Milledgeville Kiwanis Club, 1930.

HARDING, Roman Liberato (N.Y.), 168 Convent Ave., N.Y.C.—Supt. The Orphans' Home and Asylum of Prot. Epis. Ch., N.Y.C., Oct., 1933—b. Washington, D.C., Nov. 30, 1886; s. Richard Noble Harding and Ella P. G. (Clarke). S. John's Sch. for Postulant, Uniontown, Ky.;

Nash. Prep. Sch.; Sea, 1917. D—1917, P—1918, Bp. Johnson. m. Jennie Cooper King, Feb., 1924; c. two. Cur. Oakes Home, Denver, Colo., 1917-18; Cur. Chap. Inter., Trin. Par., N.Y.C., Sept., 1918; Vic. All SS. Mssn., Sterling, Colo., 1918-20; Cur. Chap. of the Interc., Trin. Par., N.Y.C., 1920-22; R. Gr. Ch., Middletown, N.Y., 1922-33.

HARDING, Russell Edward (Mil.), 1114 East Russell Ave., Milwaukee, Wis.—R. S. Luke's Ch., Apr., 1930—b. Gloucester, Mass., Sept. 25, 1902; s. Edward Harding and Louisa (Hardy). Mt. Hermon Boys' Sch.; Nash. D—1927, Bp. Webb; P—1928, Bp. Ivins. m. Helen Jane Hatch, Oct. 29, 1929. Asst. S. Matth. Ch., Kenosha, Wis.*

HARDMAN, George David (Mark.), St. Mark's School, Southborough, Mass.—Chapl. S. Mark's Sch., Sept., 1936—b. Mar. 10, 1908; s. James Henry Hardman and Mary Alma (Casey). Trin. Coll., B.S., 1929; G. T. S., 1933. D—May, 1933, P—May, 1934, Bp. Washburn. m. Vera Leonore Williams, Nov. 11, 1933; c. two. Tchr. and Athl. Coach, S. Alb., Washington, D.C. 1929-30; Asst. Chap. Inter., Trin. Par., N.Y.C.; Asst. S. Ann's Ch., Brooklyn, N.Y., 1934-36.

HARDMAN, Samuel (N.J.), 515 Fairview St., Riverside, N.J.—R. S. Steph. Meml. Ch., Riverside, and Trin. Ch., Fairview, Nov., 1925—D. Dioc. Secy., 1935—b. Bury, Lancashire, Eng., July, 1877; s. Edwin Hardman and Harriet Openshaw (Kempster). Eng. Common Sch.; Royal Acad. of Music; Royal Polytechnic, London, Eng. Studied under Rev. J. M. Bates, retired, Red Cloud, Neb., for Diaconate and Priesthood. D—1922, P—1923, Bp. G. A. Beecher. m. Maud Garwood, Aug., 1903. Studied violin, singing and theory music, under Engl. and foreign masters; professional musician. Came to U.S. 1901. In business. Financial mgr. Salvation Army, Cleveland and Cincinnati, 1912-13. Lay-Mssy, under Bp. Beecher, while studying for Holy Orders; Bridgeport, Neb., 1913-16; Bayard, Neb., 1916-17; with Dupont Powder Co., Hopewell, Va., during World War. With War Camp Comm. Serv., Winston-Salem, N.C., 1919. In-c. Welfare Work, R. J. Reynolds Tobacco Co., Winston-Salem, N.C., 1920. Returned Red Cloud, Neb., as candidate for Holy Orders, 1921. R. Dean Hasting, Dnry., 1923-25. Secy. and Regstr. Mssy. Dist. W.Neb., 1923-25.

HARDY, Edward Rochie, Jr. (N.Y.), 175 Ninth Ave., New York, N.Y.—Fellow and Tutor, G. T. S., 1929-40; Instr. G. T. S., 1940—b. New York City, June 17, 1908; s. Edward Rochie Hardy and Sarah (Belcher). Horace Mann Sch. and Friends Sem., N.Y.; Colmb., B.A., 1923, M.A., 1924, Ph.D., 1931; G. T. S., 1929, S.T.B., 1933, S.T.M., 1934; Union Sem., S.T.M., 1932. D—Dec., 1929, Bp. Lloyd; P—June, 1932, Bp. Gilbert. m. Marion Dunlap, Sept. 14, 1939. Asst. S. Paul's, Spring Valley, and S. Steph., Pearl River, N.Y., 1930-31; S. Andr., Astoria, L.I., 1932-36. Author: "The Large Estates of Byzantine Egypt," 1931; "Militant in Earth," "Twenty Centuries of the Spread of Christianity," 1940. Co-author: "Christ With Us," "Lessons on the Holy Eucharist," 1937. Co-editor: "This Holy Fellowship," "The Ancient Faith in the Modern Parish," 1939.

HARDY, John William (E.C.), 101 Houghton St., Williamston, N.C.—R. Ch. Adv. Williamston; S. Mart. Ch., Hamilton, Mar., 1938—b. Seven Springs, N.C., Mar. 8, 1908; s. William Loftin Hardy and Ella (Bawick). Moss Hill Sch.; Wm. and Mary Coll., 3 yrs. V. T. S., 1934. D—June, 1934, P—Mar. 4, 1935, Bp. Darst. m. Susan Martin Capehart, Oct. 8, 1936. R. Chr. Ch., Creswell, S. Andr., Columbia, N.C., 1934-38. Dean, Convoc. Edenton, Oct., 1939; Nov., 1940. Mem. Ch. Ext. and Promotion Com., 1940.

HARDY, Samuel Stuart (O.), 329 Lafayette St., Marion, O.—R. S. Paul's Ch., May, 1927—b. London, Ont., Can., Apr. 22, 1886; s. Edward Hardy and Jennette (Devine). Un. Western Ont., B.A.; King's Coll., M.A.; Huron Coll., L.Th. D—1909, P—1910, Bp. of Huron. m. Ethel May Thompson, London, Ont., Aug. 14, 1913; c. two. Cur. to Very Rev. Dean Davis, London, Ont.; Cur. Toronto, Can.; Rur. Dean Huron Dnry.; Mem. Exec. Com., Dio. Huron.

HARE, Marmaduke (Ia.), 31 W. 11th St., N.Y.C.—Dean Emer. Trin. Cathl., Davenport, Ia., 1928—b. Knottlingley, Yorkshire, Eng., Apr. 6, 1856; s. Rev. Robert Henry Hare and Margaret (Leighton). Hull Medical Sch., M.D., 1875; King's Coll., London, 1878; Dorchester Theol. Coll. (Oxon), 1879—Sea, D—1882, D—1879, Bp. MacKarness; D—1881, Bp. W. W. Jones. m. Anna Frances Lyster, Saddle Lake, Mich., June 28, 1910. Asst. S.A., 1880-84; Asst. Salt River; Chapl. H.M.B. Forces, S.A., 1880-84; Asst. Batsea, London, 1884-85; Vic. Clay Hill, London, 1885-89; Vic. Chr. Ch., Watney St., London, 1889-92; R. Bow and Surrogate, London, 1892-98. all in Eng.; M-in-c. S. Paul's Ch., Albany, N.Y., 1889; Asst. S. Geo. Ch., Tor., Can., 1900-04; R. All SS. Ch., New Milford, Conn., 1904. Dean Trin. Cathl., Davenport, Ia., 1907-28. Chrmn. Bd. Dom. and For. Mssns.; Trust. S. Luke's Hosp., Davenport, Ia.; Dep. Gen. Conv., 1910, '13, '19.

HAREWOOD, James DaCosta (Pa.), West Palm Beach, Fla.—Temp. In-c. S. Patr. Ch., 1938—b. Barbados, W.I., Nov. 29, 1872; s. Joy Harewood and Elizabeth (Sheete). Tem. Coll.; Phila. Div. Sch. D—1908, P—1909, Bpp. Whitaker and Smith. m. Eugenia Weeks, Dec. 6, 1904. R. S.

Mich. and All Angels Ch., Phila.; Ch. S. John the Divine, Phila., 1920.*

HARGATE, Arthur Willis (O.), 2010 Wellesley Drive, Toledo, O.—Assoc. Min. Trin. Ch. 1939—b. Youngstown, O., July 29, 1912; s. George Arthur Hargate and Caroline Estelle (Williams). Ken., B.A., 1936; Bex., B.D., 1938. D—June 12, 1938, Bp. Rogers; P—Dec. 17, 1938, Bp. B. D. Tucker, m. Ruth Pinfold, Feb. 17, 1939; c. one. S. Mary's Ch., Cleveland, O., 1937-38.

HARGATE, George Russel (O.), 3149 Corydon Rd., Cleveland Heights, O.—Canon Trin. Cath., 1939—b. Youngstown, O., Dec. 15, 1907; s. George Arthur Hargate and Carrie (Williams). Pub. Schs., youngstown; Ken., B.A.; Bex., B.D., 1932. D—June, 1932. P—Feb., 1933, Bp. Rogers, m. Jane W. Bennett, June 25, 1932; c. two. R. S. Thos. Ch., Port Clinton, O., 1933-39; Dioc. Conn., 1935-38, 1938-41; Field Dept., 1939-40; Chrmn. Young People's Cmsn. of Dept. Chr. Educ., 1935—; Adult Rep. for 5th Prov. on Natl. Youth Cmsn.

HARGIS, William Martin (W.Mo.), 337 Calhoun St. Chillicothe, Mo.—R. Gr. Ch., 1934—D—Sept., 1933, P—May 7, 1934, Bp. Spencer.*

HARGAVE, William Loftin (S.Fla.), 113 S. Riverside Dr., Cocoa, Fla.—R. S. Mark's Ch., Cocoa; P-in-c. S. Luke's Ch., Courtenay, S. Phil. Mssn., Merritt Island—b. Wilson, N.C., Nov. 10, 1903; s. Benjamin Worthington Hargave and Frances Lenox (Daniel). Atlanta Law Sch., L.B.; Emory Un.; DuBoise Meml. Sch.; V. T. S., B.D., 1932; Sew. Grad. Sch., summer 1939 and 1940. D—June, 1931, P—June, 1932, Bp. Wm. M. Minnie Frances Whittington, Feb. 13, 1939; c. one.

HARKINS, Raymond James (Md.), 32 Main St., Westport, Md.—R. S. Jas. Ch., 1929—b. Cuyahoga Falls, O., Aug. 30, 1895; s. James C. Harkins and Cassie (Gartley). H. Sch., Cuyahoga Falls; Ken., Ph.B.; Bex., 1921. D—1921, Bp. W. A. Leonard; P—1922, Bp. F. DuMoulin, m. Lillian Elva Keay, June 19, 1926. R. Chr. Ch., Kent, O.; R. S. John's, Donora, and Trin., Monessen, Pa., 1925-26; R. S. Mark's Ch., Pittsburgh, Pa., 1926-29.*

HARKNESS, Lawrence A. (N.Y.), 199 N. Broadway, Tarrytown, N.Y.—R. S. Mark's Ch., Sept., 1937—b. Brooklyn, N.Y., Sept. 23, 1880; s. George A. Harkness and Mary (Buckham). Ham. Coll., A.B., 1903; N. Y. Law Sch., L.L.B., 1905; G. T. S., 1908-10. D—1910, P—1911, Bp. Burgess.

HARMANN, William Eugene (Minn.), 2112 Fourth Ave. N., Anoka, Minn.—R. Trin. Ch., Anoka, and Mssns. of Holy Trin., Fridley, and Trin., Elk River, 1937—b. Litchfield, Minn., Dec. 28, 1879; s. John Harmann and Mary (Sander). Pub. Sch. and Bus. Coll., Litchfield; Breck Sch.; Sea., 1908. D—1907, P—1908, Bp. Morrison, m. Anna M. Hokanson, Jan. 27, 1909; c. five. S. John's Ch., Aitkin, Minn., 1907-08; R. S. Pet. Ch., Duluth, Minn., 1908-18; S. Pet., Duluth, and Chr. Ch., Proctor, Minn., 1915-18; R. Trin. Ch., Litchfield, Minn., 1918-37. Secy. Stndg. Com. and Chrmn. Bd. Rel. Educ., Dio. D.; Dean, Duluth Dnry. Mem. Bp. and Directorate, Dio. Minn.; Mem. Cmsn. Evangelism and Rural Work, Dio. Minn.

HARMON, Albert Moberg (Ol.), 423 W. 46th St., New York, N.Y.—Cur. S. Clem. Ch., 1938—b. Amherst, Wis., Apr. 27, 1911; s. L. Raymond Harmon and Grace (Moberg). Pub. Schs.; W. U., B.A., 1935; G. T. S., 1932. D—Apr. 19, 1938, Bp. Whittemore; P—Oct. 18, 1938, Bp. Huston.

HARMON, Schell (Kan.), 614 Poplar St., Newton, Kan.—R. S. Matth. Ch., 1940—D—June 24, 1939, P—Dec. 17, 1939, Bp. Stewart. D-in-c. S. Ambr. Ch., Chicago Hts., 1939-40.*

HARP, Reno Sheffer, Jr. (W.), 7003 Piney Branch Rd., N.W., Washington, D.C.—R. Trin. Ch., Takoma Park, Dec., 1935—b. Frederick, Md.; s. Reno Sheffer Harp and Bessie Del (Zentz). Boys' H. Sch., Frederick; Johns Hop., B.A.; U. T. S., 1926, B.D., 1929. D—June 11, 1929, Bp. Murray; P—Apr. 10, 1930, Bp. Helfenstein, m. Ruth Cline, Sept. 5, 1929; c. one. D-in-c. Chr. Ch., West River, Md.; R. same; 1930-35.

HARPER, Andrew (R.I.), 130 Ohio Ave., Providence, R.I.—Retired—S. Steph.; Sea. D—1888, Bp. Welles; P—1892, Bp. Gilbert. R. S. Luke's Ch., Hastings, Minn.; S. John's Ch., Whitesboro, N.Y.; Chr. Ch., Bayfield, Wis.; S. Pet. Ch., Nellig, Neb.; Chr. Ch., Schenectady, N.Y.; Chr. Ch., Springfield, Mo.; R. S. Mich. Ch., Brattleboro, Vt.; R. Chr. Ch., Madison, Ind.; R. Chr. Ch., and All SS. Chap., Red Hook, N.Y.; R. S. Jas. Ch., Mansfield, Pa.; R. Gr. Meml. Ch., Phillipsdale, R.I.*

HARPER, Emile Sherwood (Sac.), 792 Carroll St., Brooklyn, N.Y.—Retired, Jan., 1939—b. San Francisco, Aug. 2, 1878; s. Henry Payler Harper and Fanny Ellison (Tobias). St. Matth. Sch., San Mateo, Cal., 1898-99; Stanford, 1900-01; Sewance, 1904. D—1904, P—1905, Bp. Tuttle, m. Grace Anna Lidford, Brooklyn, N.Y., Apr. 6, 1910; c. three. Cur. Cathd., S. Louis, Mo., 1904-06; Cur. Calv. Ch., Memphis, Tenn., 1907-08; Mssy. Dyersburg, Tenn., 1908-09; R. Chr. Ch., Indiana, Pa., 1909-10; All SS. Ch., Brooklyn, N.Y., 1910-31; Dean, Chr. Ch. Cathd., San Francisco, 1935-39. Chapl. 2nd Pioneer Inf. (14th Reg., N.Y.N.G.); Chapl. 105th Field Art., A.E.F.; Divisional Chapl. 27th Div., N.G., N.Y.

HARPER, George Emanuel (Ga.), 422 W. Bolton St., Savannah, Ga.—Vic. S. Aug., Savannah, and S. Barth., Burroughs, 1940—b. Thomasville, Ga., Mar. 24, 1910; s. David Albert Harper, Sr., and Janie (Toliver). Douglas H. Sch., Thomasville, Ga.; S. Aug. Coll., B.A., 1937; Bp. Payne Div. Sch., B.D., 1940. D—July 14, 1940, Bp. Barnwell, m. Willie Mae Searcy, Sept. 21, 1935.

HARPER, Howard Vincent (Va.), Whittle Parish Rectory, The Plains, Va.—R. Whittle Par., May, 1940—b. Kenton, O., June 1, 1904; s. Earl Vincent Harper and Grace (Howard). H. Sch., Kenton; Ken., Ph.B., 1927; Bex., B.D., 1930. D—June, 1930, P—May, 1931, Bp. Rogers, m. Elizabeth Lane, Dec. 2, 1935. Vic., St. Steph., Reno, Nev., and In-c. Ch. Stds. work. Un. Nev., 1930-31; R. Gr. Ch., So. Cleveland, O., 1931-33; R. Chr. Ch., Hudson, O., 1933-35; R. Gr. Ch., Waycross, Ga., 1935-40. Pres. Natl. Assoc. Ch. Publications, 1938-40; Assoc. Ed., The Southern Churchman.

HARPER, John Mitchell (N.J.), Gladstone, N.J.—R. S. Luke's Ch., 1905—b. Terre Haute, Ind., Mar. 22, 1873; s. Horatio N. Harper and Laura (Miller), De Pauw Un., B.A., 1899; Yale, M.A., 1903; G. T. S., 1902. D—1902, Bp. Francis; P—1903, Bp. C. Brewster, for Bp. Francis, m. Cornelia Wright, N.Y.C., June 22, 1904. Cur. Chr. Ch., New Haven, Conn., 1902-03; R. S. Paul's Ch., Columbus, Ind., 1903-04. Pres. Bd. Educ., 1912—; Mem. Bd. Mssns., 1915-23; Mem. Cathd. Chap., 1923-39; Cathd. Fndm., 1923-39; Dioc. Bd. Rel. Educ., 1923-39; Exam. Chapl., 1928-39; Cmsn. on Ch. Arch., 1918-39; Judge for Trial Court, 1919-39, all Dio. N.J.

HARPER, Ralph Moore (Ma.), 231 Bowdoin St., Winthrop, Mass.—R. S. John's Ch., 1914—b. Kinston, N.C., Jan. 6, 1882; s. James Warren Harper and Claudia Winifred (Moore). Un. N. C., Ph.B., 1904; Harv., S.T.D., 1909; E. T. S., 1909. D—1911, and P—1910, Bp. Lawrence, m. Elsie Wulbern, Oct. 15, 1913; c. two. Cur. S. Paul's Cathd., Boston, 1910-14. Author: "The Voice Governor" (Schirmer Music Co.).

HARPER, William N. (N.Y.), 68 Storms Ave., Jersey City, N.J.—R. Ch. of Incarn., b. New York City, Mar. 2, 1885; s. Isaac W. Harper and Fannie (Avant). D. W. C. H. Sch., N.Y., M.D.; Long Island Coll. Hosp., Bp. Payne Div. Sch., 1918. D—1917, P—1918, m. Rosa E. Smith, Dec. 26, 1912. R. S. Mary's Ch., Belhaven, N.C.; P-in-c. Gd. Shpd. Ch., Lynchburg, and S. Phil. Ch., Bedford, Va., 1923.

HARRIMAN, Charles Conant (A.), Eau Gallie, Fla.—R. Emer., S. Pet. Ch., Albany, N.Y.—b. Somerville, Mass., June 2, 1876; s. Charles Franklin Harriman and Mary White (Conant). Harv. B.A., 1897; E. T. S., B.D., 1905. D—1905, Bp. Lawrence; P—1905, Bp. Greer, m. (1) Edith Lee Wells, N.Y.C., Nov. 21, 1908; (2) Mary Hilliard Phillips, Framingham, Mass., Jan. 18, 1916. Cur. S. Geo. Ch., N.Y.C., 1905-07; R. S. Ann's Ch., Morrisania, N.Y., 1907-12; R. S. Pet. Ch., Albany, N.Y., 1912-37; Chrmn. Dioc. Ch. Pens. Fund Com., 1926-36; Pres. Dioc. Stndg. Com., 1930-36; Pres. Albany Torch Club, 1933-34.

HARRIMAN, Charles Jarvis (Pa.), 3227 W. Clearfield St., Phila., Pa.—R. S. Jas. the Less, Bp., 1924—b. Portland, Conn., Nov. 17, 1884; s. Rev. Frederick William Harriman and Cora Elizabeth (Jarvis). H. S., Hartford, Conn.; Trin., B.A., 1905; Berk., 1908. D—June 3, 1908, P—May 13, 1909, Bp. Brewster, m. Kathryn Cocroft, Apr. 24, 1920; c. three. Grad. study, 1910-11, Jr. Asst., All SS., Worcester, Mass., 1909; P-in-c. S. Phil., Putnam, Conn., 1912-17; Cur. S. Steph. Ch., Providence, R.I., 1917-18; Chapl. (1st Lieut.) U. S. Army, 73rd Inf., 12th Div., 1918-19; Cur. S. Steph. Ch., Providence, R.I., 1919; R. S. Paul's Ch., Portsmouth, R.I., 1920-24.

HARRINGTON, Homer Roscoe (N.D.), Box 173, Grand Forks, N.D.—R. S. Paul's Ch., July, 1930—Dioc. Secy.—b. Jamestown, N.D., July 2, 1890; s. Roscoe Judson Harrington and Mary (Marat). Gram. and H. Schs., Jamestown; Sea. D—Nov., 1922, P—Dec., 1922, Bp. J. P. Tyler, m. Elizabeth D. Huntley, Oct. 5, 1922. Archd. Ind. Affairs, N.D. Cler. Dep. Gen. Conv., 1931.*

HARRIS, Bravid Washington (S.Va.), 332 Kent St., Norfolk, Va.—R. Gr. Ch., June, 1924; Archd. for colored work, May, 1937—b. Warrenton, N.C., Jan. 6, 1896; s. Bravid Washington Harris and Margaret O. (Burgess). S. Aug. Sch., Raleigh, N.C.; Bp. Payne Div. Sch., B.D., 1922. D—Dec. 18, 1921, P—Aug. 20, 1922, Bp. Delany, m. Flossie Mae Adams, May 23, 1918. P-in-c. All SS. Ch., Warrenton, N.C., 1922-24. Author: "A Study of Our Work."

HARRIS, Charles, Jr. Died April 30, 1940. For data see Edition 1938.

HARRIS, Charles Upchurch, Jr. (L.I.), Box 82, Roslyn, N.Y.—R. Trin. Ch., 1940—b. Raleigh, N.C., May 2, 1914; s. Charles Upchurch Harris and Saidee (Robbins). H. Sch., Raleigh, N.C.; Wake Forest, B.A., 1935; V. T. S., B.D., 1938; U. T. S. (Grad. work). D—June 13, 1938, P—Oct. 2, 1939, Bp. Penick, m. Janet Carlile, June 17, 1940; c. two. D-in-c. and R. All SS. Ch., Roanoke Rapids, N.C., 1938-39; Asst. S. Barth., N.Y.C., 1939-40; Loc. Ten. Roslyn, N.Y., Apr.—June, 1940.

HARRIS, Cranswick de Lancelot (N.M.), 1445 Junction

Ave., Racine, Wis.—b. Canning, N.S., Can., 1884; s. John Clark Harris and Emma Louise (Smith). King's C. Acad.; Un. Manitoba; Un. Sask.; S. John's Un.; Emm. Coll., Sask. D.—1912, P.—1915, Bp. Morrison, R. Trin. Ch., Park Rapids, Minn., 1912-19; Cur. and Head Vis. Dept., and Supv. Men's and Boys' Work, S. Paul's Cathd., Detroit, Mich., 1919. P-in-c. S. Lydia's Ch., Brooklyn, N.Y. Gen. Mssy. Dioc. N.D., 1929-31.

HARRIS, Cyril Beverly (R.I.), Annandale-on-the-Hudson, N.Y.—Assoc. Prof. Eng., Bard Coll., Sept., 1934—, b. N.S., Can., May 5, 1891; s. George Dowe Harris and Susan Wilmot (Owen). Harv., B.A., 1913; G. T. S., 1916, B.D., 1917, D.—1916, Bp. Lawrence; P.—1917, Bp. C. D. Williams, m. Emily L. Loman, 1919; c. two. Asst. S. Andr. Ch., Ann Arbor, Mich.; Civ. Chapl., Camp Hancock, Ga., Apr.—July, 1918; Chapl. U. S. Army, Aug., 1918—Feb., 1919; P-in-c. Ch. Stats., Conn. Un., Ithaca, N.Y., 1919-24; R. Trin. Ch., Tiverton, R.I., 1924-26; Asst. Prof. Eng., Brown Un., Providence, R.I., 1926-34.*

HARRIS, Edward Bledsoe (W.), Mitchellville, Md.—R. Holy Trin. Par., 1937—, b. Pass Christian, Miss., Jan. 25, 1897; s. Rev. John Augustus Harris and Ellen Coley (Easter). S. Alban's Sch., Washington; Un. So., B.A. (optime merens); Ecole Libre des Sciences Politiques, Paris; V. T. S., 1932. D.—May, 1932, P.—June, 1933, Bp. Freeman. m. Grace Barbara Childrey, June 21, 1937; c. one. Asst. S. Alb. Ch., Washington, D.C., 1933-37. Dean, No. Convoc., May, 1940.

HARRIS, George Hazlehurst (S.C.), 304 Fayetteville Ave., Bennettsville, S.C.—R. S. Paul's Ch., Bennettsville; M-in-c. S. Barn., Dillon, June, 1939—, b. Macon, Ga., Sept. 20, 1902; s. M. W. Harris and Sarah H. (Hazlehurst). H. Sch., Macon, Ga.; Sewanee, B.A., 1924; V. T. S., B.D., 1927, D.—1927, P.—1928, Bp. Mikell, m. Elizabeth Anthony Williams, Stateburg, S.C., 1934; c. two. P-in-c. N.E. Ga. Mssns., 1928-30; R. Ascen. Ch., Hagood; Holy Cross Ch., Stateburg; P-in-c. S. Phil., Bradford Springs, 1930-39.

HARRIS, George Vernon (W.Mo.), 401 N. Elson St., Kirksville, Mo.—Retired Jan. 1931—, b. Vicksburg, Miss., Mar. 3, 1895. Milligan Coll., B.A., Un. So., B.D., 1918. D.—1918, Bp. Mikell, P.—1920, Bp. Bratton, m. (1) Helen Williams, June, 1924 (died May, 1938); (2) Carolyn Rainey, June 26, 1939; c. one. S. Mark's Ch., La Grange, Ga.; R. Epiph. Ch., Flagstaff, Ariz.; Cur. S. Paul's, Lubbock, Tex., 1925-26; R. Epiph. Par., Calvert, Tex., 1926-31.

HARRIS, Gibson William (N.Y.), 17 Ellis Place, Ossining, N.Y.—R. Emer. Trin. Ch., 1937—, b. Albion, Ill.; s. George Harris and Catherine (Smith). Ind. Un., Key, B.A., 1889; G. T. S., 1892; N. Y. Un., M.A., D.—1892, Bp. Potter; P.—1893, Bp. Leonard, m. Helen Taylor Markham, 1906; c. one. Chr. Ch., Oberlin, O., 1892-93; S. Ann's Ch., Morrisania, N.Y., 1893-1907; R. Trin. Ch., Ossining, N.Y., 1907-37. Author: "The Catechism Explained" (1899).*

HARRIS, Herbert Vernon (L.A.), 650 N. Berendo St., Los Angeles, Cal.—R. Trin. Ch., 1924—, Sted. Adviser, Los Angeles Jr. Coll., 1929—. Secy. Dioc. Exec. Coun., 1936—, b. Warrenton, Va., May 30, 1887; s. Herbert Vernon Harris and Pauline G. (Styles). Kelham Theol. Sem., Newark-on-Trent, Eng.; Un. Cal., B.A. D.—1913, P.—1914, Bp. Dio. L.A. m. Laura Eloise Higgins, 1915. D. Brawley and Imperial Mssns., Cal., 1913-14. P-in-c. All SS. Brawley, Cal., 1914-15; P-in-c. Trin. Mssn., Orange, S. Geo. Mssn., E. Toro, Cal., 1915-21, R. Emm. Ch., Grass Valley, and Trin. Ch., Nevada City, Cal., 1921-24; Sted. Pastor, U. C. L. A., 1924-31. Secy. Convoc. Los Angeles, 1915-21. Chrmn. Publ. and Ed. Dioc. Paper, Dio. Sac., 1921-24. Mem. Exec. Coun. of Dio., 1923-24. Secy. Dioc. Conv. Sac., 1923-24. Chrmn. Dept. Dioc. Christian Educ., 1930-37. Exam. Chapl., 1938—; Mem. Stndg. Coun., 1940.

HARRIS, Jackson Harold (Ga.), 1018 Telfair St., Augusta, Ga.—R. Ch. Atonec., 1923—, and Vic. Chr. Ch., 1927—, b. Los Angeles, May 1, 1881; s. Rev. George Alfred Harris and Emma Charity (Foster). H. Sch.; Grad. Coll. work under Priv. Tutor; So. Bapt. Theol. Sem., 1917, Th.G. D.—1923, P.—1923, Bp. Reese, m. Helen May Hargreaves, 1910. Bapt. Min. Formerly Ed.: "The Church in Georgia."

HARRIS, Jerome (N.Y.), 250 W. 74th St., New York City.—Asst. Pastor S. Ignatius Ch., 1924—, b. Chattanooga, Tenn., Aug. 9, 1893; s. Franklin Harris and Corinne Van de Graaff (Orr). Pub. Schs.; Un. So., B.A., 1916; G. T. S., 1919. D.—Dec. 6, 1918, Bp. of F.L.; P.—June 29, 1919, Bp. of Michigan City. R. S. Paul's Ch., Brooklyn, N.Y.; Chr. Ch., New Haven, Conn., 1919-24.

HARRIS, John Upham (Ma.), 394 Hammond St., Chestnut Hill, Newton, Mass.—Min. on Green Founda., Tr. Ch., Boston, May, 1940—, b. Lake Forest, Ill., Aug. 31, 1901; s. John Francis Harris and Gertrude Burbank (Upham). Fay Sch., and S. Mark's Sch., Southboro, Mass.; Harv., B.A., 1924; E. T. S., B.D., 1927. D.—June, 1927, P.—June, 1928, Bp. Slattery, m. Katrina Trask Sturges, June 29, 1927; c. four. Vic. S. Geo. Ch., Lee, Mass., 1928-31. Del. Gen. Conv., 1937. R. S. Thos. Ch., Hanover, N.H., 1931-39; Staff of Tr. Ch., Boston, Sept., 1939-May, 1940.

HARRIS, L. Herdman, III (P.), 374 Delaware Ave., Oakmont, Pa.—R. S. Thos. Meml. Ch., Sept., 1940—, b. Pittsburgh, Pa., Mar. 30, 1903; s. Charles Francis Harris and Anna (Baltzell). Peabody H. Sch.; Carnegie Inst.

Tech., Engineering, B.S., 1925; Un. Pitts., M.A. in Sociology, June, 1937; E. T. S., B.D., 1928. D.—July, 1928, P.—Dec., 1928, Bp. Mann, m. Mary Grace Rugh, April 13, 1931; c. one. Vic. Ch. Transf., Clairton, Pa., 1928-31; R. S. Luke's Ch., Pittsburgh, 1931-36; Asst. R. Ch. Ascen., Pittsburgh, 1936-40.

HARRIS, Leon Preston (C.), 456 Twelfth St., La Salle, Ill.—P-in-c. S. Paul's Ch., 1941—, b. Murphysboro, Ill., June 1, 1906; s. Rev. Henry Harris, Ph.D., and Nellie (West). H. Sch., Anderson, Ind., 1926; Cincinnati summer sch., Soc. Serv., 1932; Ind. Un., B.A., 1930; Nash, 1933, B.D., 1934. D.—May, 1932, P.—June, 1933, Bp. Ivins, m. Eleanor Louise Chalmers, July 6, 1936. Instr. in H. Sch. Engl., Sacred Studies, Forensics, Iolani Sch., Honolulu, Hawaii; Asst. P. S. Mark's Ch., Honolulu, 1933-35; Vic. Trin. Ch., Anderson, Ind., 1935-37; Vic. Gr. Ch., Pontiac, Ill., 1937-41.

HARRIS, Odell Greenleaf (S.Va.), 411 S. West St., Petersburg, Va.—Warden, Bp. Payne Div. Sch., Sept., 1937—, b. Ridgeway, N.C., Sept. 3, 1903; s. Robert Lee Harris and Susanna (Russell). S. Anna's Par. Sch., Littleton, N.C.; Henderson Inst.; S. Aug. Coll., B.A., 1939, Bp. Payne Div. Sch., 1933, B.D., 1936. D.—June, 1933, P.—June, 1934, Bp. Penick, m. Lizzie Elnora Henderson, Aug. 5, 1928; c. two. P-in-c. All SS. Ch., Warrenton, N.C., 1933-37; Treas. Col. Convoc., Dio. S.Va., Aug., 1940.

HARRIS, Percy Seymour (S.H.I.B.), 64 Dixie Highway, Lakeside Park, Ft. Mitchell, Ky.—D.—Jan. 8, 1919, Bp. Webb.

HARRIS, Reginald Mitchell (D.), Sauk Center, Minn.—R. Gd. Sam. Ch., 1939—, b. Barrington, Devon, Eng., July 26, 1905; s. James Mitchell Harris and Phoebe (Heaman). Shebbear Coll., No. Devon, Eng.; Camb.; Cliff Coll. of Theol., Eng.; Sea., 1933. D.—Sept., 1932, P.—June, 1933, Bp. Shaylor, m. Florence Daisy Goss, Nov. 14, 1929; c. two. R. S. Thos., Falls City, Neb., 1933-36; R. All SS. Par., Minot, N.D., 1936-39.

HARRIS, Rt. Rev. Robert LeRoy, Point Loma, Cal.—Resigned and Retired Bp. Dio. Marq., 1929—, b. Cleveland, O., Feb. 12, 1874; s. E. Clark Harris and Susan Ann (Shaw). Ken., Ph.B., 1896, M.A., 1911. D.D. 1918; Bex., 1899. D.—1899, P.—1900, Bp. Leonard. Con. Bp. Feb. 7, 1918, by Bpp. Tuttle, Leonard, White, Reese, DuMoulin, Thorneloe (Archbishop of Ont.). m. (1) Kathryn M. Brandon (died 1908), (2) Mrs. Annie R. Macomber, 1911. R. Calv. Ch., Toledo, O., 1899-1901; R. S. Paul's Ch., Newport, Ky., 1901-04; R. Gr. Ch., Avondale, Cincinnati, O., 1904-06; S. Mark's Ch., Cheyenne, Wyo., 1906-09; R. S. Mark's Ch., Toledo, O., 1909-18; Bp. Coadj., Marq., 1918-19; Bp. Marq., 1919-29. Pres. Bp. Coun. of Adv., Wyo.; Dep. Gen. Conv., O.; Trust. Ken. Coll.; Mem. "Sons of Amer. Revolution"; Rotary Club and Delta Tau Delta; Mem. Com. of 100 for War Activities; Exec. Com. of Red Cross, Toledo, O.; Mason, 32.*

HARRIS, Robert Scott (N.I.), 1903 Carpenter St., Phila., Pa.—In-c. S. Mary's Ch., Pleasantville, N.J., 1939—, D.—May 1, 1939, P.—Nov. 30, 1940, Bp. Gardner.*

HARRIS, Robert Van Kleeck (Conn.), 7 Parkview Court, White Plains, N.Y.—R. Emer. S. Jas. Ch., 1936—, b. Flatbush, N.Y., June 23, 1868; s. Rev. Thos. Robinson Harris and Margaret S. (Van Kleeck). Colmb., B.A., 1889; G. T. S., B.D., 1892. D.—June 19, 1892, Bp. H. C. Potter; P.—Sept. 21, 1892, Bp. Brewer, m. Anna Charlotte Van Doren, N.Y.C., June 5, 1894; c. three. Mssy. Maryville, Townsend and Boulder, Mont., 1892-93; S. Mark's Ch., Anaconda, Mont., 1893-95; R. Emm. Ch., Miles City, Mont., 1895-96; Zion Ch., Manchester, Vt., 1897-99; Chr. Ch., Red Hook, N.Y., 1899-1912; S. Paul's Ch., Bantam, Conn., 1912-15; R. S. Jas. Ch., Winsted, Conn., 1915-36. Asst. Secy. N.Y. Dio. Conv., 1900-09; Secy. Litchfield Co. Archdy., 1916-31. Archd. Litchfield, 1931-39. Author: "Fiftieth Anniversary of Christ Church, Red Hook, N.Y.;" "Memorial Sermon on the Life of Ella Mooney."

HARRIS, Samuel H. B. (Cuba), P.O. Box 2362, Cristobal, Canal Zone—Mssy. S. Clem. Chap., Nueva Limon, Jan., 1937—, b. Lacona, Ia., May 26, 1873; s. Rev. Daniel Harris and Lydia Reed Harris. Monmouth Coll.; Medico Ch. Coll., Phila., M.D., 1899, D.D.S., 1903; Un. So.; G. T. S.; Phila. Div. Sch. D.—1915, Bp. H. R. Hulse, m. Beatrice O. Fraser, June 3, 1903. Asst. Ch. Transf., Phila.; Dean Bible Inst., San Jose, Costa Rica, 1926. War service. Exec. Secy. Chr. Coop. Union, 1940.

HARRIS, Thaddeus William (N.H.), 83 Walnut St., Winchester, Mass.—Retired—, b. Cambridge, Mass., Jan. 19, 1862; s. Charles Harris and Sarah Elizabeth (Hovey). Harv., B.A., 1884, M.A., 1885, Ph.D., 1890. D.—1907, P.—1909, Bp. E. M. Parker, m. Winifred Parker, June 20, 1894. Cur. Trin. Ch., Claremont, N.H., 1907-08; All SS. Ch., Littleton, N.H., 1908-15; Ch. Epiph., Lisbon, N.H., 1909-15; Dist. Secy., 1913-15; S. Paul's Ch., Bantam, and Trin. Ch., Milton, Conn., 1915-18; Mstr. S. Paul's Sch., Concord, N.H., 1918-22; Gr. Ch., E. Concord, N.H., 1918-19; Vic. S. Paul's Chap., Millville, and S. John's, Dunbarton, N.H., and Chapl. Coat House, 1919-22; Trin., Tilton, and S. Jude's, Franklin, N.H., 1922-30. Mem. Joint Com. on Lectionary, 1912-28; Secy. same, 1915-28; Exam. Chapl., 1913-15, 1919-30. Mem. Com. Mountain Mssn., by

Mail, 1928.—Author: "The Life and Work of Jesus Christ our Lord."

HARRIS, Thomas Cecil (Ariz.), Box 285, Williams, Ariz.—Vic-in-c. Chr. Ch. (Community), Grand Canyon; S. John's, Williams; Ind. Msns. at Grand Canyon and Frazier's Well, 1936—, b. Aug. 11, 1902; s. John Lindsey Harris and Elnora Roxana (Phillips), Un. Ariz., B.A., 1926; Vanderbilt, M.A., 1927. D—Jan. 10, 1937, P—July 24, 1937, Bp. Mitchell. m. Ruth Gilbert, June 8, 1929; c. four. Chrmn. of Msns., 1939-40.

HARRIS, Thomas Richard (Mil.), 519 Hartwell Ave., Waukesha, Wis.—R. S. Matthias Ch., 1923—, b. Milwaukee, Wis., Aug. 20, 1895; s. Joseph Thompson Harris and Constance M. (Williams), Pub. Sch.; Racine Coll.; Nash. Prep. Sch.; Nash., 1922, B.D., 1936. D—1921, P—1922, Bp. Webb. m. Theresa Louise Schwaders, July 19, 1917; c. two.

HARRISON, Alfred Gethyn (Colo.), 1247 N. Vista St., Hollywood, Cal.—Retired, Dec., 1926—, b. Cuttack, India, Dec. 5, 1855; s. Richard Pryce Harrison, C.S.I., and Harriette (Cheke), D—1895, P—1895, Bp. Nicholson. m. Jennie Peterson, Black Earth, Wis., Dec. 5, 1888. S. John's Ch., Mauston, Wis., 1895-98; S. Mark's Ch., Waupaca, Wis., 1898-1901; S. John's Ch., Portage, Wis., 1901-05; S. John's Ch., Albuquerque, N.M., 1905-07; S. Thos. Ch., Alamosa, Colo., 1907-09; S. Steph. Ch., Longmont, Colo., 1909-14; Vic. S. Paul's Ch., Central City, and Gr. Ch., Georgetown, Colo., 1911-19; R. S. Luke's, Denver, 1919-26.

HARRISON, Alfred Palmore (Conn.), 61 Hartford Ave., Wethersfield, Conn.—R. Trin. Ch., 1941—, b. Philadelphia, Mar. 30, 1904; s. Edward S. Harrison and Leah Reed (Palmore). Brown Prep. Sch., Phila.; Trin. Coll., B.A., 1932; P. D. S., B.Th. D—Feb. 18, 1935, P—Dec. 15, 1935, Bp. Taitt. m. Florence Simpson, Jan. 26, 1938. Cur. Calv. Ch., Germantown, Pa., 1935-39; R. Meml. Ch. of Gd. Shpd., Parkersburg, W. Va., 1939-40; P-in-c. Ch. Meml. Ch., Williams-town, W. Va., 1939-40, Mem. Dept. Msns., Pa., 1936-39.

HARRISON, Carter Henry (So. Va.), 58 Victoria Ave., Hampton, Va.—R. S. John's Ch., Oct., 1938—, b. Cartersville, Va., 1902; s. Edward Jacquelin Harrison and Jane (Thompson), Coll. Wm. and Mary; Colomb.; U. T. S., 1926-27; V. T. S., 1926. D—June, 1926, P—June, 1927, Bp. W. C. Brown. m. Margaret Scott, July 30, 1935; c. two. Chapl. S. Paul's Sch., Garden City, N.Y., 1927-29; P-in-c. S. Paul's Ch., Brookings, S.D., 1929. Secy. for Coll. work, 6th Prov., 1930. R. Trin. Ch., Lawrence, Kan., 1932-38; Chrmn. Dept. Publ.; Exam. Chapl.; Mem. Rural Cmssn.; Mem. Cmssn. on Evangelism, all Dio. S.D. Managing Ed. "The South Dakota Churchman," 1930.

HARRISON, Charles Alonzo (S.C.), 65 Alexander Ave., Charleston, S.C.—Retired, 1934—, b. Lynchburg, Va., Apr. 1, 1866; s. Leander Harrison and Martha Ann (Rogers), Lincoln Un. (Pa.), B.A., M.A.; Bp. Payne Div. Sch., 1914. D—1913, P—1914, Bp. Tucker. m. Hallie J. Perkins, 1890; c. two. In-c. Gd. Shpd. Chap., Lynchburg, Va.; In-c. S. Phil., Bedford City, Va., 1913-18. Founded S. Luke's, Roanoke, Va., 1914; R. S. Luke's, Columbia, S.C., 1916-18; R. S. Mark's Ch., Charleston, S.C., 1918. Secy. Coun. Colored Churchmen. Actg. Archd., 1938—.

HARRISON, Charles Harold (S.H.B.), 2809 Washington Ave., St. Louis, Mo.—Oblate of Mt. Calvary—, b. Toronto, Ont., Mar. 8, 1897; s. Charles and Ellen Louise (Crowforth) Harrison. Genesee Wesl. Sem.; Phila. Div. Sch., S.T.B., and S.T.M.; Un. Chicago, Ph.D. D—June, 1928, P—May, 1929, Bp. Garland.

HARRISON, Clarence Edward (N.Y.), 215 West 133rd St., New York, N.Y.—Cur. S. Phil. Ch., 1940—, b. Sea Cliff, Long Island, N.Y., Jan. 11, 1914; s. James Franklin Harrison and Frances (Jones), Pub. Schs., Sea Cliff; Drew Un., B.A., 1935; G. T. S., 1938. D—June 12, 1938, Bp. Washburn; P—Dec. 16, 1938, Bp. Casady. S. Phil. Ch., Muskogee, and S. Thos. Ch., Tulsa, Okla., 1938-39.

HARRISON, Edward Hendree (Ar.), 431 E. Washington St., Gainesville, Ga.—P-in-c. Gr. Ch., 1940—, b. Jacksonville, Fla., Aug. 4, 1913; s. Rev. George Hendree Harrison and Ethel (Watt), H. Sch., Pensacola, Fla.; Un. So., B.A., 1935; S.-W. T. S., B.D., 1940. D—June 23, 1940, P—Jan. 25, 1941, Bp. Mikell.

HARRISON, Lewis Carter (Va.), Brook Hill, Va.—R. Emm. Ch., 1923—, b. Richmond, Va., Dec. 3, 1878; s. Peachey Gessner Harrison and Julia Wood (Riddick), Un. Va., B.A., 1902; V. T. S., 1907. D—1907, P—1908, Bp. Gibson. m. Ellen Harrison Robertson, Richmond, Va., Oct. 2, 1912. Msny-in-c. Upper and Lower S. Steph. and Wicomico Par., Northumberland Co., Va., 1907-10; Cur. Trin. Ch., Buffalo, N.Y., 1910-12; R. S. Matthias Ch., E. Aurora, N.Y., 1912-16; S. Dav. Ch., Austin, Tex., 1916-23; Secy. Dio. Tex., 1918-19; Del. Gen. Conv., 1922; Del. Synod, 1921, '22, '23; Mem. Dioc. Com., 1920-23. Mem. Exec. Com., D.M.S., 1925-36; Del. Synod, 1935-36; Mem. Dioc. Bd. Rel. Educ., 1927-37; Mem. Cmssn. Rel. Educ., Prov. Wash., 1936-37; Chrmn. Bd. Publ., 1930-36, all Dio. Va.*

HARRISON, McVeigh, O.H.C. (N.Y.), West Park, N.Y.—Holy Cross Monastery—, b. Hannibal, Mo., Feb. 8, 1878; s. Wm. Preston Harrison and Nancy Marshall (Bullock), Un. So., M.A.; Wash. Un., LL.B.; G. T. S., B.D., 1906. D—1906, P—1907, Bp. Tuttle. Professed Mem. O.H.C.,

1910. Msny. Pendembu, Liberia, W. Africa, 1925. Elected Phi Beta Kappa, 1932.

HARROWELL, Thomas Newman. Died January 23, 1941. For data see Edition 1938.

HARROWER, Peter Pascal (N.Y.), 1718 Richmond Terrace, West New Brighton, N.Y.—R. Emer., Ascen. Ch., 1928—, b. Cambridge, N.Y., Aug. 6, 1850; s. Peter Harrower and Mary (Simonds), Colomb., M.A.; Drew Theol. Sem. D—1881, P—1882, Bp. Doane. m. Harriet D. Ramsey, 1885. R. Ascen. Ch., West New Brighton, N.Y., 1884-1928. Hon. Canon Cathd. S. John the Divine, N.Y.*

HART, Ernest J. (Pa.), Black Rock Rd., Oaks, Pa.—R. S. Paul's Meml. Ch., 1930—, b. Conshohocken, Pa., Feb. 10, 1881; s. Winfield S. Hart and Mary Elizabeth (Johnson). Pub. Schs., Conshohocken; Un. Penn.; P. D. S., 1913. D—May 18, 1913, Bp. P. M. Rhinelander; P—June 28, 1914, Bp. W. A. Leonard. m. Mary Frances Garrett (deceased), Apr. 15, 1914; c. two. Ch. of Nativ., Crafton, Pa.

HART, Earl Ray (Ky.), P.O. Box 401, Louisville, Ky.—R. S. Paul's Ch., 1938—, b. Terre Haute, Ind., July, 1890; s. Samuel Henry Hart and Evelyn Stella (Pearce). Queen Ann Sch., Seattle, Wash.; Un. Wash., 1915, LL.D., 1923; W. T. S. (Pgh.), 1923. D—Dec., 1923, P—1924, Bp. Alex. Mann. m. Elizabeth Margaret Rothenhoefer, July, 1918. In-c. S. Geo. Ch., Pittsburgh, Pa., 1921-25; R. S. Alb. Ch., Toledo, O., 1925-27; R. Trin. Ch., Michigan City, Ind., 1927-38; Dioc. Rgstr., 1928-38; Dean, Calumet Dnry. (Dio. N.Ind.). Mem. Dept. Rel. Educ., 1926-27; Eccl. Court, 1926-27; Alt. to Prov. Syn., 1926-27, all Dio. O. Chrmn. Dept. Rel. Educ., 1929-35. Mem. Bp. and Coun.; Exam. Chapl. Chrmn. Dept. Publ.; Pres. Coun., Prov. Mid-West, Dio. N.Ind. Dep. Gen. Conv., 1934, '37. Ed. "Episcopal Pulpit," Owner "Cloister Press."

HART, Henry Francis (L.I.), Box 426, Bayville, N.Y.—Non-Par.—D—June 11, 1911, Bp. Burgess.*

HART, John Robbins (Pa.), Ritz Carlton Hotel, Phila., Pa.—R. Washington Meml. Chap., Valley Forge, 1937—, b. Frankford, Pa., July 17, 1889; s. John Robbins Hart and Jane (Sheard) N. E. H. Sch., Phila.; Un. Pa., B.A., M.A., Ph.D., 1927; Phila. Div. Sch., B.D., 1915. D—1915, P—1916, Bp. Rhinelander. m. Pauline Rodgers Sensenig, Nov. 5, 1919. Chap. Un. Penn.; P-in-c. Transfg. Chap., Phila.; Msny. and Lectr., 1932-37. Lectr. and Consulting Psychologist.

HART, Mark (D.), Red Lake, Minn.—Retired—, D—1878, Bp. Whipple. Red Lake Agency, Minn., 1878-80; Leech Lake, Minn., 1882-87; Red Lake, Minn., 1887-94; Ch. Epiph., Beaulieu, Minn., 1894; S. John's and G. Shpd. Chs., Onigum, Minn.*

HART, Oliver James (Ma.), 233 Clarendon St., Boston, Mass.—R. Trin. Ch., 1940—, b. York, S.C., July 18, 1892; s. George Washington Seabrook Hart and Ellen (Hackett), Hob., B.A., 1913, LL.D., 1937; G. T. S., 1916, S.T.B., 1923; U. T. S., B.D., 1917; Un. Chattanooga, D.D., 1926; Un. So., D.D., 1935. D—1916, Bp. Burch. P—1917, Bp. Guerry. m. Mary McFee Mikell, July 20, 1921; c. one. Lay-R. and D. Ch. Gd. Shpd., Greenwood Lake, N.Y., 1915-17; Cur. S. Mich. Ch., Charleston, S.C., 1917-18; 1st Lieut., Chapl. U. S. Army, 1918-19; Hdqtrs., Army Artillery, First Army, Feb.-Apr., 1918; Hdqtrs., Services of Supply, A.E.F., Apr.-June, 1918; Fifth Field Artillery, 1918-19; Div. Chapl., First Div., June-Oct., 1919. Asst. Min. S. Mich. Ch., Charleston, S.C., 1919-20; Chr. Ch., Macon, Ga., 1920-26; S. Paul's Ch., Chattanooga, Tenn., 1926-34; R. S. John's Ch., Washington, D.C., 1934-40. Dean, Knoxville Convoc. Dep. Gen. Conv., 1925, '28, '31, '37. Chrmn. Dept. Rel. Educ.; Chrmn. Exec. Com.; Exam. Chapl., all Dio. Tenn. Appleton Ch. Home; State Chapl., Amer. Legion, Dept. of Ga., 1924. Elected Bp. Coadj., Dio. Tenn., May 18, 1937, declined; and C.N.Y., Sept. 14, 1937, declined. Trust. Ch. Pens. Fund, 1940—, Author: "History of Christ Church Parish, 1825-1925."

HARTE, Henry Swinton (C.N.Y.), 54 Burnside St., Lancaster, N.H.—, b. Sorel, Can., May 16, 1866; s. Henry Swinton and Anne Eliza (Boyd), Mont. Dio. Theol. Coll. D—1895, P—1896, Bp. Dunn. m. (1) Anna M. Smith, June 25, 1890; (2) Martha Lane, July 9, 1908. Cur. All SS. Ch. Beebe Plain, P.O., 1895-96; S.P.G. Msny., S. Geo. de Beauce, Que., 1896-1900; R. S. Paul's Ch., Ft. Fairfield, Me., 1900-05; Archd. Arrostook, Me., 1902-05; P-in-c. S. Paul's Ch., Lancaster, N.H., and Dist. Secy. No.N.H., 1905-08; R. Trin. Ch., Wethersfield, Conn., 1908-17; Secy. and Treas., Clericus Hartford Archdy., 1909-16; Chrmn. Dioc. Bd. Rel. Educ., 1916-20; Secy. Hartford Archdy., Conn., 1914-16. Archd. Hartford, 1916-19. R. S. Paul's Ch. New Haven, Conn., 1918-23; R. Ch. of Sav., Syracuse, N.Y., 1924-31.

HARTE, John Joseph Meakin (Okla.), 501 So. Cincinnati Ave., Tulsa, Okla.—Cur. Trin. Par., 1940—, b. Springfield, O., July 28, 1914; s. Charles Edward Harte and Ruth Elizabeth (Weisenstein), H. Sch., Springfield; W. & J. B.A., 1936; G. T. S., 1939. D—Apr. 11, 1939, Bp. Reinheimer; P—Dec. 17, 1939, Bp. Casady. All SS. Ch., Miami, Okla., 1939-40.

HARTER, Walter Griffith (N.Y.), 16 W. 26th St., New York City—Cur. Trin. Chap., Trin. Par., 1940—, V. T. S., 1911; E. T. S., 1912. D—1911, Bp. R. H. Nelson; P—1912,

Bp. Doane. Chicago Cathd. and City Mssn., 1912-13; Field Secy., Dio. C. Soc. Serv. Cmssn., 1912-13; Trin. Ch., Chicago, 1913-15; Assoc. R. S. Luke's Ch., Kensington, Phila., 1915-16; P-in-c. Webster. Groton, Britton, Bristol, all in S.D., 1916-18; R. Chr. Ch., South Barre, Mass., 1919-21; S. Paul's Ch., Gardner, Mass., 1921-24; S. Aug. Ch., St. Louis, Mo., 1924-28; R. Calv. Ch., Sedalia, Mo., 1928-35; R. Ch. S. Mary the Virgin, Portland, Me., 1936-38; Cur. Trin. Ch., N.Y.C., 1939.

HARTLEY, John (E.C.), Kinston, N.C.—Retired, 1929—D—June 27, 1901, P—May 18, 1904, Bp. Brooke. R. Chr. Ch., Crosswell, Mich.; R. S. John's Ch., Kewanee, Ill.; P-in-c. S. Mary's Ch., Kinston, N.C.*

HARTMAN, Harry Garfield (Be.), 515 State St., Lancaster, Pa.—Non-Par., 1922—(Asst. Gratis, S. John's, Lancaster—b. Lancaster, Pa., Nov. 5, 1881; s. John Ives Hartman and Elizabeth M. (Hoffmeier). F. and M. Coll., B.A., 1901, M.A., 1905; G. T. S., 1905. D—1905, P—1906, Bp. Darlington. m. Blanche Pott Mundy, Williamsport, Pa., June 10, 1908; c. one. Cur. Chr. Ch., Williamsport, and Vic. S. John's Chapl., So. Williamsport, Pa., 1905-06; R. Trin. Ch., Shamokin, Pa., 1906-11; Calv. Ch., Wilkes-Barre, Pa., 1911-19. Mssy-in-c. S. Eliz. Mssn., Elizabethtown, Pa., 1921-22.

HARTSHORNE, Francis Cope (Pa.), 145 Levering Mill Rd., Bala-Cynwyd, Pa.—Exec. Vice-Pres., Ch. Foundation, Dio. Pa.—b. Philadelphia, Pa., Oct. 14, 1868. Haver, B.S., 1888, M.A., 1894; Un. Pa., LL.B., 1891; G. T. S.; Phila. Div. Sch., 1892-95. D—1895, P—1896, Bp. Whitaker. m. Marguerite Haughton, Bryn Mawr, Pa., 1895. Asst. S. Mark's Ch., Frankford, Phila., 1895-97; R. S. Paul's Ch., Kittanning, Pa., 1897-1909; S. Pet. Ch., Phoenixville, Pa., 1909-27. Chrmn. Cmssn. Cler. Salaries and Pensions.

HARTZEL, Wilson Shellenberger. Died June 9, 1938. For data see Edition 1938.

HARTZELL, Howard Stetter (N.C.), 204 Guilford Ave., High Point, N.C.—R. S. Mary's Ch., 1934—D—Sept. 24, 1916, P—May 22, 1921, Bp. Cheshire. R. S. Steph. Ch., Duke, N.C.; R. Ch. Messiah, Rockingham, N.C., 1922-34.*

HARTZELL, Jacob S. (S.C.), 143 McIver St., Cheraw, S.C.—Retired, 1902—b. Allentown, Pa., Feb. 29, 1856; s. George W. Hartzell and Sarah M. (Shantz). F. and M. Coll., B.A., 1877, M.A., 1880; Refd. Theol. Sch., 1880; Phila. Div. Sch. D—1885, Bp. Lee; P—1890, Bp. Whitaker. m. Gertrude Waddill, 1895. Refd. Ch., U.S. to 1884; S. Thos. Ch., Glassboro, N.J., 1886-87; S. Jas. Ch., Perkiomen, Pa., 1888-89; Ch. Holy Comt., Sumter, S.C., 1890-94; Chr. Ch. Par., Mt. Pleasant, S.C., 1894-1902; Chapl. Naval Reserves, 1894-1902. K.T.; 32° Mason; Shriner. Ed. Petersburg, Va., Series "Sunday School Lesson Leaflets," and "Teachers' Helps," 1900-16. Prof. Hist. Chr. Sch., Arden, N.C., 1916-20. Newspaper Editor and Cor., 1906. Author: "Sin and Our Saviour" (1905).

HARTZELL PAUL (P.I.), Munster, Pa.—Non-Par.—b. Newton Hamilton, Pa., Feb. 26, 1892; s. Charles Vinton Hartzell and Mary Emma (Tomlinson). Central H. Sch., Harrisburg, Pa., 1911; S. Steph. Coll., B.A., 1915; G. T. S., 1922. D—June, 1922, Bp. of Md.; P—Dec., 1922, Bp. of Fond du Lac.

HARVEY, Benson Heale (P.I.), Church House, 555 Calle Isaac Peral, Manila, P.I.—Canon Missioner, Cathd. S. Mary and S. John, Manila, Sept., 1926—b. New York City, Sept. 11, 1901; s. Emery Wayland Harvey and Fannie Elizabeth (Nichols). Ken. Coll., 2 yrs.; Un. Pittsburgh, B.A., 1923; E. T. S., B.D., 1926. D—July, 1926, Bp. A. Mann; P—Jan., 1927, Bp. Mosher. m. Eleanor Conard Thornton Moss, Oct. 13, 1934; c. one. Del. Gen. Conv., Dist. P.I., 1931.

HARVEY, Ernest Lynn (C.N.Y.), St. George's Rectory, Chadwick, N.Y.—Mssy. S. Geo. Ch., Chadwick, S. Paul's, Parish Hill, 1937—b. Munnsville, Madison Co., N.Y., Nov. 5, 1876; s. John Harvey and Mary Ann (Newman). Pub. Schs.; Newspaper and Printing, 33 yrs. D—Apr., 1925, Bp. Fiske; P—Feb., 1926, Bp. Coley. m. Ada Elizabeth Parmalee, Dec. 19, 1906; c. one. Cur. Trin. Ch., Elmira, S. John's, Elmira Hts., N.Y., 1925-37.

HARVEY, Joseph Harris (Ala.), Bainbridge, Ga.—Vic. S. John's, Bainbridge, and Holy Trin., Blakely 1939—b. Meridian, Miss., June 24, 1876; s. William Harvey and Mary (Anthony). Un. So., 1903-09. D—1910, P—1910, Bp. Beckwith. m. Delia Dugger Fischer, Birmingham, Ala., June 24, 1910. Gr. Ch., Sheffield, Ala., and S. John's Ch., Tuscumbia, Ala., 1910-12; S. Paul's Ch., Mexico, Mo., 1912-13; M-in-c. S. Aug. Mssn., St. Louis, Mo., 1913-17; R. S. Pet. Ch., Pittsburg, Kan., 1917-19; Cur. Chr. Ch. Cathd., St. Louis, Mo., 1919 and Asst. City Insts., 1920-24; S. Pet., Talladega, Ala., 1924-36; M-in-c. S. Mark's, Troy, and S. Mary's, Andalusia, Ala., 1936-39. Secy. St. Louis Cler., 1914-17; Dioc. Bd. Rel. Educ., 1916-17; Secy. Ch. Sch., Rel. Instr., 1916-17; Dioc. Secy. N.W.C., Mo.; Asst. Secy. Dio. Ala., 1925-26.

HASKELL, Louis Aldworth (S.Va.), 229 N. Saratoga St., Suffolk, Va.—R. S. Paul's Ch., 1940—b. Laurens, S.C., Feb. 21, 1909; s. Alexander Cheves Haskell, Jr. and Laura Tate (Guion). Acad. of Richmond Co., Augusta, Ga.; W. & L., B.S., 1929; V. T. S., B.D., 1938. D—June 19, 1938, P—June 21, 1939, Bp. Penick. m. Sarah Bright Gracey,

Oct. 19, 1938; c. one. Asst. R. Chr. Ch., Raleigh, N.C., 1938-40.

HASKIN, Frederic J., Jr. (O.), 704 So. Randolph St., Macomb, Ill.—Vic. S. Geo., Macomb, S. Pet., Canton, S. Thos., Bushnell, S. Jas., Lewistown, 1940—b. Washington, D.C., July 24, 1909; s. Frederic Jennings Haskin and George Olive (Nagel). H. Sch., Washington, D.C.; Un. Md., B.A., 1930; G. T. S., 1939. D—June 4, 1939, Bp. Freeman; P—Dec. 17, 1939, Bp. Stewart. Cur. Ch. of Atonc., Chicago, 1939-40.

HASLAM, James Belton (C.), 101 State St., Pasadena, Cal.—Retired, 1936—T. C. T., B.A., M.A. D—1889, P—1889, Bp. Toronto. Min. Osgoode, 1889-90; Mountain, Ont., 1890-91; Salt Springs Island, B.C., 1891-94; R. S. Barn., Dio. Columbia, 1894; Dean, Cathd. SS. Peter and Paul, Chicago, 1902; Prof. Nash. House, 1909; R. Chr. Ch., Streator, Ill.; R. S. Simon's Ch., Chicago; Prof. Homiletics, Nash., Nashotah, Wis.*

HASSINGER, Howard Henry (Roch.), 151 Genesee St., Geneva, N.Y.—R. S. Pet. Ch., 1928—b. Buffalo, N.Y., July 29, 1891; s. Henry Hassinger and Elizabeth (Buglema). Buffalo Pub. and H. Schs.; Oberlin Acad.; Hob., B.A., 1917; W. T. S., 1920, S.T.B., 1921; Fellow G. T. S., 1920-25; Teaching Fellow, Feb., 1925-May, 1928, S.T.M., 1924. D—1920, P—1921, Bp. Brent. m. Dorothea Banwell, July 12, 1937. Asst. S. Paul's Cathd., Buffalo; P-in-c. Mssn. of the Annunc., Glendale, L.I., N.Y., 1921-24; Asst. S. Luke's, Forest Hills, L.I., N.Y., 1925; Asst. S. Mary's, West New Brighton, S.I., N.Y., 1926-28. Part-time Instr. Hob., 1937-38. Dep. Gen. Conv., 1937-40; Chrmn. Dioc. Advisory Com. Approaches to Unity, 1939, '40; Chrmn. Bd. Exam. Chapls., 1935—.

HASTINGS, A. Abbott (A.), 42 Maple Ave., Troy, N.Y.—R. S. Paul's Ch., Jan., 1935—b. Boston, Feb. 14, 1887; s. George Whipple Hastings and Elizabeth Otis (Abbott). Volkman Prep. Sch., Boston. D—Dec., 1928, P—Sept., 1929, Bp. Bennett. m. Dorothy Quincy Turner, Sept. 14, 1912; c. four. Warden, S. Mich. Mssn. to Arapahoe Indians, Ethete, Wyo., 1926-33; Dean, S. Matth. Cathd., Laramie, Wyo., 1933-35. Commanding Officer, Ordinance Trng. Sch., Clintonville, Wis., 1917-18; Exec. Secy. Mssy. Dis. Wyo., 1933-35; Mem. Bd. Ch. Mssn. of Help, 1936; Dept. Finance, Dio. A., 1936; Mem. Bd. Truists., Dio. A., 1938; Mem. Chapt. Cathd. All SS., Albany, 1938; Chapl. Wm. Floyd Chapt., Sons Rev., 1938; Chapl., Police Dept., City of Troy, N.Y.; Del. Gen. Conv., 1940.

HASTINGS, Herbert Seymour (N.Y.), 3 Elm St., Bath, N.Y.—Retired, 1938—b. New York City, May 11, 1874; s. George Perez Hastings and Emma (Denton). S. Steph., B.A., 1898; G. T. S., 1901. D—1901, P—1902, Bp. Coleman. Cur. S. Steph. Ch., Harrisburg, Pa., 1901-04; P-in-c. Chr. Ch., Stroudsburg, Pa., 1904-08; Hdmstr., Donaldson Sch., Ilchester, Md., 1908-26; Asst. S. Luke's Chapt., Trin. Par., N.Y.C., 1926-38.

HASTINGS, Llewellyn Burton (Mil.), 1006 So. 28th St., Milwaukee, Wis.—R. S. John's Ch., 1929—b. Fitchburg, Mass., May 26, 1875; s. Elmer X. Hastings and Fanny Jane (Hastings). Un. So., 1905; W. T. S., 1906. D—1906, Bp. Weller; P—1909, Bp. Grafton. Cathd. Staff, Chicago, and Dir. Chicago Homes for Boys, 1906-08; R. S. Jas. Ch., Manitowish, Wis.; S. John's Ch., Elkhart, Wis., 1910; S. Alb. Sch. for Boys, Sycamore, Ill., 1913-27; Actg. Chapl. S. Francis House, Madison, Wis., 1928-29.

HATCH, Richard Allen (Md.), 403 35th St., Woodcliffe, N.J.—Vic. Ch. of Transfig., Jan., 1938—Grad. work, Colmb., Tchrs. Coll., 1936—b. Monroe City, Mo., Mar. 13, 1890; s. William Allen Hatch and Martha (Thomas). Wash. Un., B.A.; Colmb.; G. T. S., 1916. D—1916, Bp. Tuttle; P—1916, Bp. F. F. Johnson. m. Mildred Mack, Aug., 1920. In-c. Trin. Ch., St. Charles, Mo.; R. S. Paul's Ch., Palmyra, Mo., 1919-20; Gr. Ch., Ottawa, Kan., 1920-21; S. Luke's, Ada, Okla., 1921-22; S. Andr. Ch., Clearfield, Pa., 1922-24; R. S. Luke's Ch., Altoona, Pa., 1925-35; R. Gr. and S. Pet. Ch., Baltimore, 1935-36; Supply Chr. Ch., Hackensack, and Gr. Ch., Plainfield, N.J., 1936-37. Chrmn. Dept. Rel. Educ., Dio. Har. Chapt. U. S. Army during War, 2 yrs.*

HATCH, Richard Daniel, Brooklynn, Windham Co., Conn.—R. Emer. Chr. Ch., Westport, Conn., 1929—Print. B.A., 1895, M.A., 1898; G. T. S., 1899. B.D., 1900. D—1899, P—1900, Bp. Scarborough. m. Jessie E. Walters, Apr. 19, 1920. Trenton Assoc. Mssn., 1898-1900. R. S. Mary's Ch.-by-the-Sea, Point Pleasant, N.J., 1900. Calv. Ch., Stonington, Conn., 1900-03; S. Paul's Ch., Willimantic, and S. Paul's Ch., Windham, Conn., 1903-10; Cur. Chr. Ch., New Haven, Conn., 1910-11; Trin. Ch., Southport, Conn., 1911-24; S. Phil. Ch., Putnam, Conn., 1924-28; Loc. Ten. Chr. Ch., Westport, Conn., 1928-29. Author: "Home Reunion"; "Orthodox Doctrine in the American Prayer Book"*

HATCH, Robert McConnell (Ma.), 233 Clarendon St., Boston, Mass.—Cur. Trin. Ch., 1939—D—June 14, 1939, P—May 22, 1940, Bp. Sherrill.*

HATCH, Roscoe Conkling (A.), 301 So. William St., Johnstown, N.Y.—R. S. John's Ch., 1928—b. New York City, July 27, 1881; s. Rufus Hatch and Mary Harris (Gray) (both deceased). Berwick Acad.; Mary, B.A., 1906; G. T. S., 1910. D—1910, Bp. Partridge; P—1911, Bp.

Greer, m. Sophie Ridgely Lytle, Oct. 12, 1912; c. two. Cur. S. Ann. Ch., Morrisania, and Co-worker-in-c. S. Martha-in-the-Bronx, 1910-11; R. Chr. Ch., Tarrytown-on-Hudson, 1911-16; Vic. All Souls' Ch., Waterbury, Conn., 1916-17; France, A.E.F., Dec., 1917-Apr., 1919; 1st Lt. Chapl., 168th Inf., 42nd Rainbow Div.; 1st Lt. Chapl. Reserve, 391st Inf., 98th Div., 1920; Retired, 1st Lt. Chapl. U. S. Army, July, 1929. R. S. Matthias' Ch., E. Rochester, while working as laborer in Amer. Piano Works, Merchant Despatch Trans. Co., Railroad Car Shops, and Machinist Eastman Kodak Co., 1919-21; R. S. Mark's Ch., Penn Yan, S. Paul's Ch., Himrod, S. John's Ch., Dresden, and Gr. Ch., Dundee, all N.Y., 1921-22; R. Gr. Ch., Everett, Mass., 1924-28. Chapl. (1st Lt.) 2nd Regt. N. G., 1940—.

HATCH, William Henry Paule, 6 St. John's Rd., Cambridge, Mass.—Prof. Literature and Interpretation in N. Test., E. T. S., 1917—, b. Camden, N.J., Aug. 2, 1875; s. Adolphus D. Hatch and Rose McConnell (Powell). Harv., B.A., 1898, M.A., 1899, Ph.D., 1904; E. T. S., B.D., 1902; Harv. Div. Sch., S.T.B., 1906; U. T. S., D.D., 1915; Strasbourg, D.Theol., 1925. D.—1902, Bp. Vinton; P—1903, Bp. Doane, m. Marion L. Townsend, Glens Falls, N.Y., 1906; c. one. Min. Lake George, N.Y., 1904-05; Lexington, Mass., 1905-08; Instr., Adj. Prof. and Prof. G. T. S., 1908-17; Annual Prof. Amer. Sch. Oriental Research, Jerusalem, 1922-23; Lect., 1928-29. Traveled in Syria, Palestine and Egypt. Author: "The Pauline Idea of Faith" (1917); "The Gospel Manuscripts of the G. T. S." (with C. C. Edmunds), 1918; "The Idea of Faith in Christian Literature from the Death of Saint Paul to the Close of the Second Century" (1925); "Greek and Syrian Miniatures in Jerusalem" (1931); "The Greek Manuscripts of the New Testament at Mount Sinai" (1932); "The Greek Manuscripts of the New Testament in Jerusalem" (1934); "The 'Western' Text of the Gospels" (1937); "The Principal Uncial Manuscripts of the New Testament," 1939; "An Album of Dated Syriac Manuscripts," (in press).

HATFIELD, John Lyon (Be.), 106 N. 12th St., Ashland, Pa.—P-in-c. Meml. Ch. of S. John, Ashland, and Ch. of Faith, Mahanoy City, 1938—, b. Utica, N.Y., Jan., 1888; s. Abram Hatfield and Emma Jane (Lyon). Utica Free Acad., 1905; Hamilton Coll., 1909, B.S., M.A., 1913, Phi Beta Kappa; G. T. S., 1914. D—1914, P—1915, Bp. Olmsted, m. Anna M. Colridge, June, 1914; c. two. All SS., Utica, and Mssn. Ch., Sherrill, N.Y., 1914-15; Chr. Ch., Sackett Harbor, 1915-16; Asst. Holy Cross Ch., Utica, 1916-21, also Italian Mssy. same place, 1920-21. R. Chr. Ch., Wellsburg, and Gr. Ch., Waverley, N.Y., 1921-25. R. S. Mark's Ch., Dunmore, Pa., 1925-38. Mem. Dioc. Coun., 1930—; Secy. Convoc. of Scranton, 1927-38; Mem. and Dir. of Ashland Rotary, 1938—; Mem. Masons (K.T.); Dep. Syn. of Wash., 1935, '36, '38; Alt., 1932, '39.

HATFIELD, Victor R. (Okla.), 111 W. 17th St., Ada, Okla.—R. S. Luke's Ch., and P-in-c. S. Pet., Coalgate, 1937—, b. St. Charles, Minn., May 2, 1909; s. Ross M. Hatfield and L. Grace (Smith). Cent. H. Sch., St. Paul; Carleton Coll., Northfield, Minn., B.A., 1931; Sea., B.D., 1933. D—Jan., 1933, Bp. McElwain; P—July, 1933, Bp. Keeler, m. M. Harriet Leach, Oct. 18, 1933; c. two. D-in-c. S. Andr. Ch., So. St. Paul, Minn.; P-in-c. Blue Earth and Wells, Minn., 1933-37.

HATHAWAY, Harry St. Clair (Har.), 1644 Scott St., Williamsport, Pa.—R. All SS. Ch., Sept., 1937—, s. Charles Hathaway and Mary Elizabeth (Loughhead). Ken. Coll., B.A., 1903, M.A., 1910; Bev., 1899. D—1899, P—1900, Bp. W. A. Leonard, m. Jean Grov, Salt Lake City, Utah, Jan. 5, 1898. R. S. Alb. Ch., Cleveland, O., 1899-1903; S. Thos. Ch., Brooklyn, N.Y., 1903-05; Chapl. Ch. Epiph., Phila., Pa., 1905-06; R. Gr. Ch., Lockport, N.Y., 1906-08; Ch., Bordentown, N.J., 1908-10; S. John's Ch., Norristown, Pa., 1910-25; Dean, S. Mary's Cathd., Phila., 1925-34; R. S. Paul's Par., Wellsboro, Pa., 1934-37.

HATHEWAY, Charles Harrison. Died February 11, 1940. For data see Edition 1938.

HATTER, William John (L.A.), 1504 Bush St., Santa Ana, Cal.—R. Ch. of Messiah, June, 1928—, b. London, Eng., Feb., 1884; s. Jesse William Hatter and Emily (Silvester). All SS. Sch., London; Manitoba Un., Can.; S. John Coll., Highbury, London, 1911; S. John's Coll., Winnipeg, Can., 1913. D—1913, P—1914, Archbp. Matheson, Rupert's Land, m. Beatrice E. Drury, Sept., 1914; c. three. P-in-c. Trin. Mssn., Escondido, Cal.

HAUBER, Joseph A. (W.), 404 Dale Drive, Silver Spring, Md.—R. Ch. of Ascen., Sligo Par., 1938—, b. Ravensburg, Germany, Feb. 21, 1899; s. Ambrose Hauber and Sophie (Opiller). S. Mary's H. Sch., Techny, Ill.; S. Mary's Coll., Techny, 1918; S. Mary's Sem., 1922; Munich Cons. Music, 1930; Duquesne Un., B.Sc.Mus., 1932; Un. Penn., M.Sc.Ed., 1934; Am. Un., Washington, D.C. (grad. work toward Ph.D.), 1936-38; V. T. S., 1937-38. D—June 3, 1922, Archbp. Mundelein (Rom. Ch.); P—Oct. 31, 1922, Bp. Hoban (Rom. Ch.). Rec'd. by Bp. Freeman, June 11, 1938. m. Martha Elizabeth Bigley, Nov. 23, 1932.

HAUCK, Franklin Edgar (O.), 313 So. Wayne St., Fremont, O.—R. S. Paul's Ch., Bellevue, Apr., 1922—, b. Fremont, O., 1895; s. James Hauck and Mary Jennie

(Sweetnam). Ken., B.A., 1913; Bex., 1916. D—1916, P—1917, Bp. Leonard, R. Trin. Ch., Lisbon, O.*

HAUG, Harold H. (Mil.), 1025 N. 27th St., Milwaukee, Wis.—In-c. S. Steph. Ch., 1937—, D—Nov. 30, 1936, P—Nov. 30, 1938. Bp. Ivins.*

HAUGHTON, Edward John (Sp.), 815 2nd St., Springfield, Ill.—R. S. Paul's Par., 1910—; Archd., Springfield, 1925—, b. Simcoe Co., Ont., Sept. 24, 1869; s. Tobias Agar Haughton and Eliza Jane (Banting). Barrie Colleg. and Un. Coll. Tor.; Un. Tor., B.A., 1892; Berk. D—1894, Bp. John Williams; P—1894, Bp. Rubison, m. Virginia Wolf Baber, Pottsville, Pa., Sept. 24, 1896. Cur. Trin. Sch., Pottsville, Pa., 1894-96; Cur. S. Luke's Ch., Scranton, Pa., 1896-1904; R. Chr. Ch., Danville, Pa., 1904-10. Dep. Gen. Conv., 1913, '16, '19, '22, '25, '28, '31, '34, '37. Stndg. Com.; Chapl., Orphanage of the Holy Child, Springfield.

HAUGHWOUT, Lefferd Merle Alexander (N.Y.), Great Kills, S.I., N.Y.—R. S. Anne's, Great Kills, and S. Luke's, Rossville, N.Y., Oct., 1925—, b. Pa., Dec. 30, 1873; s. Lefferd L. Haughwout and Jane E. (Alexander). Wash. and Jeff., B.A., 1899; N. Y. Un., M.A., 1903; G. T. S., 1899-03. D—1903, P—1903, Bp. Whitehead, m. Virginia Bruce Braithwaite, Williamsburg, Va., 1909. Trin. Ch., Patton, Pa., 1903-05; Cur. Ch. Holy Apos., N.Y.C., 1905-06; Dean, S. Andr. Sem., Mexico City, 1906-09; R. Chr. Ch., Meadville, Pa., 1909-14; R. Holy Trin. Ch., Ponce, P.R., 1914-24. R. Iglesia de San Lucas, San Juan, P.R., 1924-25. Coun. Adv. (Mex.), 1906-09; Del. Gen. Conv., 1907; Mem. Stndg. Com. (Erie), 1914; Coun. Adv. (P.R.), 1915; Exam. Chapl., 1906-17 (Mex., Erie and P.R.). Author: "The Missionary and His Work"; "Ways and Teachings of the Church"; "Devocionario"; "A World Movement for Christian Unity"; "Aspectos Fundamentales de la Religión Cristiana"; "Cantos Sagrados"; World Conf. Cmssn. Tracts. Contributor Anglican Theol. Review.*

HAUN, Ewald (S.O.), 2140 Pogue Ave., Cincinnati, O.—Retired, 1935—, b. Stralsund, Germany, Mar. 24, 1865; s. Carl Haun and Bertha (Franz). Un. Basle, Switzerland; Evan. Sem., Basle, D—1907, P—1908, Bp. Vincent, m. (1) Eugenia Krebs, Basle, Switzerland, 1891 (died, 1933); (2) Adele Schueneman, 4934, Luth. Past., 1890-1907; Mssy-in-c. S. Pet. Indep. Ch., Cincinnati, O., 1910; R. S. Luke's Ch., Cincinnati, O., 1910-12; P-in-c. S. Geo. Ch., Chicago, 1912-16; Ch. Ascen., Middletown, O., 1916-23; Mssy., 1924; P-in-c. S. Paul's Cathd., Cincinnati, O., 1925-35.

HAUPT, Charles Edgar (Minn.), 468 Lynnhurst Ave. E., St. Paul, Minn.—Retired, 1931—, Supt. Breck Sch., St. Paul, 1917—, b. Philadelphia, Aug. 25, 1854; s. Herman Haupt and Ann Cecelia (Keller). Un. Pa.; Sea., B.D., D.D., 1919. D—1889, Bp. Gilbert; P—1890, Bp. Whipple, m. Alexandra V. Dougan, St. Paul, Minn., May 19, 1892. Asst. Chr. Ch., St. Paul, 1889-90; R. S. Jas. Ch., St. Paul, 1890; Mess. Ch., St. Paul, 1890-99; Archd. Minn., 1899-1903; Vic. and R. S. Mark's Ch., Minneapolis, Minn., 1903-09; Secy. Bd. Mssns., 1895; Treas. Dio. Minn., 1912; Pres. Ch. Home of Minn., 1920-30; Fndr. and R. S. Matth. Ch., St. Anthony Park (St. Paul), Minn., 1909-31.

HAUPT, David Richardson (Minn.), 615 Vermillion St., Hastings, Minn.—R. S. Luke's Ch., Hastings, and P-in-c. S. Mary's, Basswood Grove, Minn., Calvary, Prescott, Wis., Dio. Eau Claire, June, 1927—, b. St. Paul, Minn., Apr. 3, 1897; s. Rev. Charles Edgar Haupt, D.D., and Alexandra Victoria (Dougan). Pub. Schs., St. Paul and Minneapolis, Minn.; Shattuck Sch., Fairbault (2 yrs.), Grad. 1915; Un. Minn., B.A., E. T. S., B.D. D—1924, Bp. Slattery; P—Dec., 1924, Bp. McElwain, m. Pauline Virginia Hill, Aug. 29, 1925, c. one. Absent from Un. Minn. 1 yr., Military Serv., U. S. Army, 1918; Dischg. 2nd Lt., F.A., Dec., 1918. Two yrs. after college as Y.M.C.A. Secy., Minneapolis; Asst. Secy. Un. Minn., Y.M.C.A., 1920-21; Secy. Boys' Work, West Lake Br., Minneapolis, Y.M.C.A., 1921-22; While attending E. T. S., Mem. Exec. Com. in Stdt. Christian Mssn., Fitchburg, Mass., summer, 1924. Cur. Wyman Meml. Chap., Marblehead, Mass., 1924-25; R. Geths. Ch., Appleton, and P-in-c. Gr. Ch., Montevideo, Minn., 1925-26; Calv. Ch. and Stdt. Pastor P.E. Ch., Columbia, Mo., 1927-32; S. Matth. Ch., Chatfield, and Emm. Ch., Rushford, Minn., 1932-33; R. All SS. Ch., Northfield, Holy Cross, Dundas, Minn., and Chapl. P.E. Stdts., Carleton and S. Olaf Colleges, Northfield, 1933-37. Mem. Dept. Rel. Educ., and Dean Annual Summer Conf., Dio. Minn., 1934, '35. Del. Coll. Clergy Prov. N.W., 1934, '35. Mem. Coll. of Prochs. Assocs., 1932—. Secy. Coll. Clergy Conferences, Synod meetings, Prov. Southwest, 1929, '30.

HAUPT, Walter Glessner (N.J.), 4504 Lake Park Ave., Chicago, Ill.—Retired—, D—1902, Bp. Mackay-Smith; P—1903, Bp. Whitaker. R. S. John's Ch., Havre de Grace, Md.; S. Thos. Ch., Newark, Del.; Ascen. Ch., Gloucester City, N.J.; Our Merciful Sav. Ch., Penns Grove, N.J.*

HAUPT, William Levensgood (W.), 999 Exchange Ave., Chicago, Ill.—Non-Par.—, D—June 21, 1913, Bp. Murray; P—Dec. 20, 1914, Bp. Kinsman. R. S. Thos. Ch., Croome, and Ch. Atone., Cheltenham, S. Thos. Par., Pr. Geo. Co., Md.*

HAUSE, Bertrand Muir (L.A.), 230 N. Badillo St.,

Covina, Cal.—R. Holy Trin. Ch., Nov., 1929.—b. Clinton Mich., Aug. 28, 1899; s. Irving L. Hause and Ellen May (Chapman). Un. Ia.; Un. Colo.; Bex., B.D. D—1924, P—1925, Bp. Reese. m. Ethel Worthington Filler, June 18, 1924. Asst. S. Paul's Ch., Columbus, O., 1925-28; Asst. R. S. Jas. Ch., Beverly Hills, Cal., 1928-29.*

HAUSER, John Henry (C.), 1414 N. Dearborn St., Chicago, Ill.—Asst. Min. S. Chrysostom's Ch., 1939.—b. Hempstead, L.I., N.Y., May 2, 1912; s. John Odell Hauser and Mary Elizabeth (de-Windt). H. Sch., Lansdowne, Pa.; Colmb., B.A., 1934; Berk., B.D., 1939. D—June 5, 1939, Bp. Stires; P—Dec. 17, 1939, Bp. Stewart. m. Ruth Louise Arbenz, Apr. 20, 1936; c. two.

HAUSER, Roscoe Conkling, Jr. (Tex.), P.O. Box 93, College Station, Texas.—Chapl. for Epis. Stdts., Texas A. and M. Coll., Nov., 1937.—b. Nacogdoches, Tex., Sept. 17, 1908; s. Roscoe Conkling Hauser and Frankie (Summers). Un. So.; Un. Tex.; S. Mary's Un., San Antonio, B.A., 1930; V. T. S., 1934. D—July, 1933, P—Jan., 1935, Bp. W. T. Capers. m. Doris Eileen Callan, June 24, 1936; c. two. M-in-c. S. Mark's, San Marcos, Tex., 1934-36; Asst. R. Trin. Ch., Houston, Tex., 1936-37. Assoc. Secy. for Coll. Work in 7th Prov., 1940—

HAVENS, Charles, Jr. (L.A.), 166-05 88th Ave., Jamaica, N.Y.—Cur. Gr. Ch. Par., 1939.—b. Pasadena, Cal., Nov. 30, 1913; s. Charles Havens and Susie Elizabeth (Cole). H. Sch., Pasadena; Un. So. Cal., B.A., 1936; E. T. S., B.D., 1939; U. T. S., 1939-40. D—Mar. 29, 1939, Bp. Stevens; P—Dec. 16, 1939, Bp. Stires, for Bp. Stevens. m. Frances Virginia Swartz, Apr. 9, 1940.

HAVERMALE, Wesley Albert (L.A.), 2536 Foothill Blvd., La Crescenta, Cal.—R. S. Luke's of the Mountains Par. Ch., 1935.—b. Los Angeles, May 29, 1906; s. Albert Gardenhour Havermale and Halma Olivia (Jones). H. Sch., Glendale, Cal.; Coll. Osteop. Phys. and Surgs., Los Angeles, 2 yrs.; Ch. Div. Sch. Pac., 1932; Un. So. Cal. Sch. Theol., 1932-33. D—Aug. 2, 1931, P—Oct. 6, 1932, Bp. W. B. Stevens. m. Martha Lucille Dickson, Nov. 17, 1932; c. two. On staff, Expedition of Palestine Inst. to Deben-Nasbeh (Mizpah of Benjamin), Jerusalem, Palestine, 1933-32. Vic. S. Francis and Holy Apos., Los Angeles, 1933-35.

HAVILAND, Donald Francis (Ia.), 1738 W. Marquette Rd., Chicago, Ill.—D-in-c. S. Matth. Mssn., 1941.—D—Mar. 17, 1941, Bp. Longley.*

HAWKE, Alexander Ernest (O.), Mount Vernon, O.—R. S. Paul's Ch., 1926.—Instr. Public Speaking, Ken. Coll., Gambier.—b. London, Eng., 1884; s. Alexander Walter Hawke and Clara F. (Baldwin). Pub. Sch., Eng.; Kan. Theol. Sem., 1911. D—1909, P—1911, Bp. Millsbaugh. m. Zellah Eleanor Nichols, Oct. 11, 1911; c. two. R. Chetopa, 1906; Yates Center and Neodesha, 1908; Galena and Baxter Springs, 1911, all in Kan.; S. John's Meml. Ch., Parsons, Kan., 1911-21; s. Andr. Ch., Emporia, Kan., 1921-26.

HAWKEN, William Herbert. Died August 6, 1939. For data see Edition 1938.

HAWKES, Jesse Hutchinson (Pa.), 5003 N. Sydenham St., Logan, Phila.—Non-Par., 1940.—b. Philadelphia, July 12, 1883; s. Thomas Hawkes and Anna Jane (Green). H. Sch., Phila.; P. D. S.; West Chester State Tchrs. Coll. D—1926, P—1928, Bp. Garland. Cur. Meml. Ch. of Advoc. Phila., 1926-30; on staff Proceath. Ch. S. Mary; R-elect and P-in-c. S. Thos. Ch., Glasboro, N.J., 1930-31; Supply S. Pet., Salisbury, Md., 1932; Supply (3 mos.) Trin. Ch., Swedesboro, N.J.; Ascen., Torresdale, Phila.; Loc. Ten. S. John Bapt., Germantown, Phila.; In-c. Ch. S. John Chrysostom, Phila., 1936-40; Counsellor and Chapl. Summer Camp at Mantoloking, N.J., 15 summers.

HAWKESWORTH, Alan Spencer (W.C.), 1319 New Hampshire Ave., N.W., Washington, D.C.—Non-Par.—b. New Orleans, 1867; s. William Collumb Hawkesworth and Gertrude (Victor). C. M. Coll., London, Eng. D—1890, Bp. Johnston; P—1892, Bp. Faikld. Is. Eng. Chap., Sao Paulo and Santos, Brazil, 1890-94; R. Georgetown, S. Vincent, B.W.I.; R. Messiah Ch., Pittsburgh, 1905-17; Mathematician on Staff of Admiral Earle (Chief of Naval Ord.), U.S.N., 1917-22. Fellow: "Amer. Assoc. for the Advancement of Science"; of the "IV Congresso Internazionali dei Matematici," Rome, Italy; Mem. of the "Washington Soc. of Engr.;" of the Philosophical Soc. of Washington. Author: "Hebrew and Aryan Roots"; "Free Will"; "Eucharistic Sacrifice"; "De Trinitate"; 120 new theorems in Conics, pub. in Math. Journals in Italy and U.S.; "De Incarnazione Verbi Dei," 1897. Life Fellow "Royal Soc. of Arts," Eng.; Fellow in Perpetuity of the "Circolo Matematico di Palermo," Italy.

HAWKINS, Augustus I. (E.C.), 300 Lee St., Belhaven, N.C.—Retired, 1933.—b. Edenton, N.C., Jan. 30, 1898; s. Thomas Peter Hawkins and Susan (Drew). S. Aug. Sch., Raleigh, N.C.; Bp. Payne Div. Sch., 1925. D—Oct. 27, 1925, Bp. Darst; P—Nov. 23, 1926, Bp. Delany. m. Jeanette Howard, June 10, 1925. In-c. S. Ign. Ch., Williams-ton, N.C.

HAWKINS, Edward Wallace (N.Y.), Asheville School, Asheville, N.C.—Master and Chapl., 1936.—b. Philadelphia, Feb. 3, 1905; s. Joseph Stuart Hawkins and Isabella

(Wallace). S. Steph. Coll., B.A., 1929; Colmb., M.A., 1931. D—June, 1933, P—May, 1934, Bp. Manning. Asst. Cathd. S. John the Divine, N.Y.C., 1933-35; and Mstr., Choir Sch., 1929-35.*

HAWKINS, Herbert (Vt.), P.O. Box 264, White River Junction, Vt.—R. S. Paul's Ch., 1938.—b. London, Eng., 1883. Un. Minn., C.P.A., 1909; Colmb., B.A.; Kan. Theol. Sch.; Summer Sch. Theol., 1919. D—1916, Bp. Millsbaugh; P—1918, Bp. Wise. m. Edith Newton Smith, 1932 (deceased). Asst. S. John's, and In-c. S. Aug., Wichita, Kan., 1916-17; Canon Gr. Cathd., P-in-c. S. Sim. the Cyr., Toppeka, Kan., and Secy. Dioc. Bd. Mssns., Dio. Kan., 1917-20; Chapl. Coll. Sister Bethany, 1917-20; Order of the Holy Cross, 1920-32; R. S. Pet., Geneva, N.Y., 1926-28; Chapl. S. Luke's Sch.; New Canaan, Conn., 1934-38.

HAWKINS, John Brooks (W.Ma.), 6 Prospect Place, New Haven, Conn.—b. Worcester, Mass., Jan. 20, 1914; s. Hubert Alpheus Hawkins and Harriette Langdon (Brooks). Kent Sch.; Harv., B.A., 1936; E. T. S., B.D., 1939. D—June 18, 1939, P—May 1, 1940, Bp. W. A. Lawrence. m. Jane Frothingham, Aug. 28, 1937; c. one. Asst. Ch. of Ascen., N.Y.C., 1940.

HAWKINS, John Jackson (Conn.), Riverside, Conn.—R. S. Paul's Ch., Nov., 1936.—b. New York City, Sept. 2, 1904; s. David Haawkins and Anna Marie (Born). Pub. Sch., L.I.; Newtown H. Sch., Elmhurst, L.I., N.Y.; Colmb., 3 yrs.; G. T. S., 1931. D—May, 1931, Bp. Manning; P—Apr., 1932, Bp. Acheson. m. Ruth Jane Dudley, Madison, Wis., June 13, 1936. Vic. S. Jas. Ch., Glastonbury, 1933-36, and Asst. Chr. Ch. Cathd., Hartford, Conn., 1931-36.

HAWLEY, Seth Canfield (San J.), 1011 Oakland Ave., Piedmont, Cal.—b. New York City, Aug. 14, 1882; s. Seth Hawley and Augusta (Gilbert). Trin. Sch., N.Y.C.; G. T. S., 1912. D—1912, Bp. Lines; P—1913, Bp. Thomas. m. Martha Rebecca Hawes, 1914. Mssy. S. John's Ch., Jackson, Wyo., 1912-14; R. S. Andr., Manitou, Colo., 1914-16; Mssy. Ch. Our Father, Hull's Cove, Me., 1916-17; P-in-c. S. Mark's, Mendham, N.J., 1917-23; R. S. Paul's, Elko, Nev., 1923-28; R. S. John's Ch., Stockton, Cal., 1928-38; Trin. Ch., Reno, Nev., 1938-39.*

HAWLEY, Will Ashley (Ma.), All Saints' Place, Methuen, Mass.—R. All SS. Ch., 1940.—b. Heanor, Derbyshire, Eng.; s. William and Annie Hawley. United Coll., Montreal; McGill Inst.; Colmb., M.A., 1921; Yale, B.D., 1920, S.T.M.; Colgate, 1927; Temple, S.T.D., 1931. D—Nov., 1933, P—June, 1934, Bp. Sherrill. Cur. S. John's Ch., Beverly Farms, Mass.; R. Ch. of Ascen., Cambridge, Mass., 1934-40.

HAWORTH, Frederick Francis (Er.), 922 Liberty St., Erie, Pa.—R. Trin. Meml., Erie, and P-in-c. Holy Cross, North East, Dec., 1928.—b. Pittsburgh, Pa., June 20, 1888; s. Jehu R. Haworth and Ada Jeanette (Elliott). Thiel Coll., B.A., 1913; Mt. Airy Lutheran Sem., 1916; Chic. Luth. Sem., B.D., 1925; Un. Pittsb., M.A., 1931, Ph.D., 1935. D—1925, P—Oct., 1926, Bp. A. Mann. m. Mae Frances Roth, June 14, 1916; c. one. M-in-c. Ch. of Adv., Jeannette, Pa., 1926-28.

HAWTHORNE, William John, 203 E. Highland Ave., Chestnut Hill, Phila., Pa.—Retired, July, 1937.—b. Philadelphia, June 12, 1867; s. Samuel Hawthorne and Fannie (Flemming). Bex. Hall. D—1889, Bp. Seymour; P—1894, Bp. Leonard. m. Carrie Eva Kimball, Medina, O., Mar. 2, 1897. Asst. B. Gr. Ch., Sandusky, O., 1889-90; S. Paul's Ch., Medina, O., 1893-97; Wheaton, Ill., 1897-1901; Galion, O., 1901-10; Findlay, O., 1910-14; R. S. Paul's Ch., Hammond, Ind., 1914-20; P-in-c. S. Pet. Ch., Firestone Park, Akron, O., 1920-23; R. S. Luke's Ch., Kensington, Phila., 1923-37.

HAWTREY, William Charles Tate (Mil.), 339 Merchants Ave., Fort Atkinson, Wis.—P-in-c. S. Pet., Fort Atkinson, and S. Mary's, Jefferson, Sept., 1937.—b. Chilton, Wis., Mar. 30, 1901; s. Edward Hawtreay and Martha Jane (Lane). Milwaukee State Tchrs. Coll.; Nash., 1929, B.D., 1933. D—Dec., 1928, P—June, 1929, Bp. Ivins. m. Ora Longley, 1934; c. three. Cur. S. Jas. Ch., Milwaukee, Wis., 1929; P-in-c. S. Mark's Mssn., Beaver Dam, and S. Paul's Mssn., Columbus, Wis., 1929-31; P-in-c. Ch. S. John the Divine, Burlington, Wis., 1931-37.

HAY, William MacDougal (Conn.), 115 W. Wilson St., Streator, Ill.—R. Chr. Ch., 1940.—b. Canada, Aug. 5, 1883; s. Rev. William Hay and Anna Katherine (MacDougal). Middlebury Acad., Wyoming, N.Y.; Queen's Un., Kingston, Can.; B.A., 1905; Queen's Theol. Sch., 1908. D—Feb. 19, 1924, Bp. E. C. Acheson; P—Sept. 27, 1924, Bp. C. B. Brewster. m. Eleanor Ford, Jan. 27, 1909; c. three.

HAYDEN, Ralph Henry (W.Ma.), 11 Brunswick St., Pittsfield, Mass.—R. S. Steph. Ch., Nov., 1933.—b. Concord, N.H., Feb. 14, 1888; s. Walter Doyle Hayden and Harriett (Plastridge). Un. Bp. Coll., B.A., 1910, M.A., 1921; G. T. S., 1913. D—1913, P—1914, Bp. Parker. m. Ethel Lee Smith, Sept. 5, 1917; c. two. R. S. Mark's Ch., Grove-ton, N.H., 1913-14; P-in-c. Gr. Ch., Newark, N.J., 1914-16; Cur. S. Agnes' Chap., Trin. Par., 1916-17. Y.M.C.A. War Work, 1917; Aug.—Nov., Camp Devens; France, Dec., 1917—June, 1919; Cur. Ch. Transfig., N.Y.C., Aug.—Nov., 1910; S. Thos. Ch., Camden, Me., 1919-33. Mem. Stndg. Conn., 1938-40. Del. Gen. Conv., 1931, '37, '40. Rec. Secy. Prov. 1,

1928-34. Mem. Dioc. Coun. Editor: "The North East," 1929-33.

HAYDEN, Thaddeus Jerome, Jr. (N.J.), 219 Phila. Blvd., Sea Girt, N.J.—R. Ch. of S. Uriel the Archang. 1936—, b. No. Providence, R.I., Apr. 5, 1903; s. Thaddeus Jerome Hayden, Jr. and Katherine Ann (McLane). Hope H. Sch., Providence; Br., B.A., 1924; R. I. Coll. of Educ. D—Jan. 20, 1931, Bp. Remington; P—Nov. 30, 1931, Bp. Perry. m. Ethel Thorley Scott, June 18, 1938; c. one. Cur. Ch. of Epiph., Providence, R.I., 1931-32; Cur. S. Aug., N.Y.C., 1932-36.

HAYDN, Theodore (A.), 1336 First Ave., Watervliet, N.Y.—R. Trin. Ch., 1922—, b. Adams, N.Y., Aug. 19, 1877; s. Herman Haydn and Coralinn A. (Willard). Adams Coll. Inst., 1897; S. And. Theol. Sem. D—1900, P—1901, Bp. Huntington, m. Nina M. Howlett, Orwell, N.Y., June 3, 1902; c. two. R. Trin. Ch., Dryden, N.Y., and adj. Mssns., 1901-07; Chr. Ch., Clayton, N.Y.; S. Paul's Ch., La Fargeville, N.Y., 1907-11, S. Paul's Ch., Oxford, N.Y., 1911-19; Calv. Ch., Syracuse, N.Y., 1919-22.

HAYES, Francis Wingate, Jr. (Tex.), 8441 Park Place Blvd., Houston, Tex.—P-in-c. S. Paul's Ch., 1939—, b. Bristol, R.I., Mar. 20, 1914; s. Francis Wingate Hayes and Fay Scott (Harris). H. Sch., Bristol, R.I., and Austin, Tex.; Un. Tex., B.A., 1936; V. T. S., B.D., 1939. D—July 5, 1939, P—Mar. 15, 1940, Bp. Quin, m. Jeannette Louise Ervin, Aug. 14, 1940. Mem. Delta Tau Delta Frat.

HAYES, James Leslie (Me.), 6 Church St., Belfast, Me.—R. S. Marg. Ch., 1938—, b. Lowell, Mass., Jan. 12, 1898; s. Richard Hayes and Annie Isabel (Downs). S. John's Coll., Greeley, 1921-22; Un. Utah, 1922-24; Sea., 1927, B.D., 1929; Cent. Un., Indianapolis, Ind., B.A., 1939; S.-W. T. S., S.T.M., 1941. D—June, 1927, P—May, 1928, Bp. Moulton, m. Marie Georgia Daniels, Apr. 21, 1930; c. two. Asst. S. Paul's Ch., Salt Lake City, Utah. Secy. Convoc. Utah, 1927-32; S. Mary's Ch., Provo, Utah, and Secy. Dist. Utah, 1929-34; P-in-c. S. Barn. Ch., Rumford, Me., 1934-35; P-in-c. S. Mark's, Waterville, Me., 1936-37. Second Asst. Secy. Dio. Me., 1937. Author: "A Catholic Parish," pub. in "Living Church," 1937.

HAYES, Simeon Mills. Died December 18, 1940. For data see Edition 1938.

HAYES, William Edward. Died August 11, 1938. For data see Edition 1938.

HAYLOR, W. L. Fielding (Pa.), 101 Clay Ave., Jeannette, Pa.—R. Ch. Advent. Jeannette, and P-in-c. S. Barth., Scottdale, 1938—, b. Cleveland, O., Feb. 26, 1907; s. William Herman Haylor and Edith Lillian (Fielding). Cleveland Pub. Schs.; W. R.; Nash., B.D., 1931. D—May 20, 1931, P—May 31, 1932, Bp. C. Gray, m. Elma Helene Grandy, Oct. 18, 1933; c. one. Cur. S. Jas. Ch., Cleveland, O.; P-in-c. Chr. Ch., Chattanooga, Tenn., 1933-36.

HAYNES, Henry Harrison. Died April 17, 1939. For data see Edition 1938.

HAYNES, John Wilson (R.I.), 50 Main St., Pawtucket, R.I.—R. Trin. Ch., 1939—, b. Lancaster, N.H., Oct. 15, 1910; s. John H. Haynes and Sarah Marinda (Wilson). H. Sch., Lancaster; Bard Coll., Colmb., B.A.; Un. Vienna, stdt.; Berk., B.D., 1936. D—May, 1936, P—Apr., 1938, Bp. Perry, m. Grace Eleanor Haggerty, June 23, 1936; c. one. R. Amer. Ch. of Ascen. and Amer. Library, Munchen, Germany, 1937-39.

HAYNSWORTH, Wates Rees (S.C.), P.O. Box 212, Summerton, S.C.—Assoc. Mssn. D-in-c., 1938-39; P-in-c. S. Matthias, Summerton, All SS., Manning, R. S. Mark's, Pinewood, 1939—, b. Sumter, S.C., June 16, 1913; s. Joseph Herbert Haynsworth and Katherine Rees (Sumter). H. Sch., Sumter, S.C.; Cit., B.A., 1935; Theol. Sch. Un. So. B.D., 1938. D—June 27, 1938, P—June 15, 1939, Bp. A. S. Thomas.

HAYS, William Basil (S.F.), R. 1, Box 336, Lake Worth, Fla.—Retired—, b. DeLand, Fla., Nov. 13, 1895; s. Sewell Putnam Hays and Grace (Willoughby). John B. Stetson Un., LL.B., admitted to Bar, Fla.; Cumberland Un., Lebanon, Tenn., LL.B.; Un. So. and Un. Fla., summer course; Nash., 1918. D—1918, P—1920, Bp. Mann, R. S. Gabr. Ch., Titusville, Fla.; P-in-c. S. Mark's Ch., La Grange, Ga., and three Mssns., 1921; Asst. Chr. Ch., Corning, N.Y.; Cur. Ch. of the Transfig., N.Y.C.; Cur. S. Mich. and All Angels, Anniston, Ala.; P-in-c. Mediator Ch., Washington, Ga.; Asst. Holy Trin., W. Palm Beach, Fla., 1931; P-in-c. S. Andr., Lake Worth, Fla., 1931-32; P-in-c. All SS., Waveland, and S. Mary's, Stuart, Fla., 1932-36. Loc. Ten. S. Steph. Ch., Cocoonat Grove, Miami, Summer 1934, Composer words and music, "Dawn in the Shenandoah," sung by winner of first prize at Fla. St. Federation of Music Clubs, Palm Beach, Fla., 1926.

HAYWARD, Albert King (Har.), 53 Walnut St., Wellsboro, Pa.—R. S. Paul's Ch., 1937—, b. York, Pa., July 6, 1907; s. Albert H. Hayward and Bessie Alva (King). H. Sch., York; Harrisburg Acad.; Coll. Wm. and Mary, B.A.; V. T. S., 1935. D—1934, P—1935, Bp. Wyatt-Brown, m. Marie Carter Helm, June 26, 1935; c. two. D-in-c. S. Luke's, Mount Joy, and S. Eliz., Elizabeth, Pa., 1934-37. Com. Clergy Retreat of Dio., 1938-39; Mem. Exec. Coun., 1939-40. Secy.-Treas. Archdecon. of Wellsboro, 1939-40.

HAYWARD, Edward Farren (La.), 4th and Glenmar

Sts., Monroe, La.—R. Gr. Ch., 1921—, b. Philadelphia, Apr. 10, 1882; s. Thomas Pederrick Hayward and Emma (Ellis). Temple Un. Prep. Dept.; Brown Sch., Phila.; Phila. Div. Sch., 1906. D—1906, P—1907, Bp. Whitaker, m. Henrietta H. Alexander, 1908. S. Steph. Ch., Camden, N.J., 1906-12; Chr. Ch., Chippewa Falls, Wis., 1912-18; S. Matth. Ch., Enid, Okla., 1918-19; S. Andr. Ch., Houston, Tex., 1919-21.*

HAYWARD, Walter Frank, Jr. (C.), 4 E. 11th St., Chicago, Ill.—P-in-c. All SS. and S. Jos. Mssns., 1938—, b. Brooklyn, N.Y., Feb. 14, 1888; s. Walter Frank Hayward and Frances Elizabeth (Bates). Erasmus Hall, Brooklyn; Yale, B.A., 1910, M.A., 1913; G. T. S., B.D., 1923. D—1913, Bp. F. Burgess; P—1914, Bp. of Hankow, Mssy. Wuchang, China. Asst. S. Barn., Newark, N.J., 1918-22; R. same, 1922-26; Assoc. R. Gr. Ch., Albany, N.Y., 1926-28; R. same, 1928-33.

HAZARD, Willis Hatfield (Pa.), 87 Milk St., Boston, Mass.—Head Dept. Publications, N.E. Mutual Life Ins. Co.—, b. West Chester, Pa., July 26, 1866; s. Willis Pope and Susan Robinson (Gilpin). Haverford Coll., Pa., B.A., 1887; G. T. S., 1891; Un. Pa., 1888; Colmb., 1891; Harv., M.A. (honors), 1892, Ph.D., 1894. D—1891, P—1896, m. Mary Dunbar Creigh, 1898. R. Concord, Pa., 1895-98; S. Mark's Ch., Worcester, Mass., 1898; Editorial Dept., D. Appleton & Co., 1900-02; Ed. N.E. Pilot, Assn. Victoria Inst., G.B.; Mem. Soc. Bibl. Lit. and Exegesis; Oriental Soc., N.Y.

HAZZARD, Thomas Robert (N.Y.), Millbrook, N.Y.—In-c. S. Thos. Ch., Amenia Union and S. Pet. Ch., Lithgow, N.Y.—, D—1899, P—1900, Bp. Leonard Ward, Hope Farm, Verbank, N.Y. R. All SS. Ch., Briar Cliff, N.Y., 1922-23. African survey for Bd. of Mssns. Country Center Mssns., Bucks Co., Pa.

HEAD, Albert Hayward (Roch.), St. Mark's Rectory, Penn Yan, N.Y.—R. S. Mark's Ch., 1939—, b. London, Eng., May 4, 1891; s. Charles Hayward Head and Mary Ann (Bligh). Jeppestown Coll., Johannesburg, So. Africa, 1907; Dorchester Theol. Coll., Oxford, Eng., 1914-16. D—1919, P—1920, Bp. Fawcett, m. Ruth Margaret Milner, June 8, 1920; c. four. In-c. S. John's, Preemption, Ill., 1917-22; R. Gr. Ch., Menomonic, Wis., 1922-23; Chr. Ch., Chippewa Falls, Wis., 1923-26; P-in-c. Spooner, Shell Lake and Cumberland Mssns., 1925-31; S. Jas. Par., Oskaloosa, Ia., 1931-36; Cur. Chr. Ch., Corning, N.Y., 1936-39. Secy. Dio. Q., 1922. Secy. Bp. and Exec. Bd., Dio. Eau C., 1928-31; Secy. same, 1928-31. Dep. Prov. Syn., 1920, '29, '30. Dep. Gen. Conv., 1931.*

HEAGERTY, William Brown (L.A.), 385 W. Orange Grove Ave., Sierra Madre, Cal.—R. Ch. of the Ascen. 1937—, b. Ireland, June 25, 1874; s. Wm. B. Heagerty and Elizabeth M. (McBride). Queen's Coll., Royal Un. of Ireland; Royal Coll., Phys. and Surgs., Edinburgh, Scot., M.D.; Un. Minn.; Sea., 1922. D—1922, P—1923, Bp. McElwain, m. Dora E. Schwirtz, 1919. Asst. S. Mark's Ch., and Vic. Wells Meml. Settlement House, Minneapolis, Minn.; Supt. Ind. work, Dio. D., R. Holy Commun. and Vic. Gd. Shpd., Coleraire, Minn.; Mssy. to the Navajos, Ft. Defiance, Ariz.; Vic. S. Jas., Monterey, Cal.; Vic. S. Steph., Gilroy, and S. Luke's, Hollister, Cal., 1934-37. Del. Prov. Synod, 1925; Dep. Gen. Conv., 1925. Formerly Lt. Col. Med. Corps, U. S. Army and Ind. Med. Service.

HEALD, Eugene de Forest (E.C.), Hickory, N.C.—Non-Par.—, b. Annapolis, Md., Jan. 1, 1875; s. Eugene de Forest Heald and Mary Eliza (Wood). Emerson Inst., Wash., D.C.; Johns Hop., B.A.; Colmb., M.A.; G. T. S., B.D. D—1907, Bp. Greer; P—1907, Bp. Horner. R. Chr. Ch., Wilmington, N.C.*

HEALD, George Albert (Ma.), 175 Ninth Ave., New York City—Fellow and tutor, G. T. S., 1939—, b. Newton, Mass., Oct. 1, 1913; s. Henry Heald and Mary (Eyre). Bos. Latin Sch.; Harv., B.A., 1936; G. T. S., S.T.B., 1939. D—June 14, 1939, P—Apr. 25, 1940, Bp. Sherrill.

HEARD, Henry Herbert (N.Mex.), 503 N. Pennsylvania Ave., Roswell, New Mexico—R. S. Andr. Ch., 1941—, b. Bayfield, Ont., Can., Aug. 8, 1896; s. Thomas Edward Heard and Alice Elizabeth (Higgins). Pub. and H. Schs., Thessalon; Trin. Un., Tor., Can.; Agriculture Coll., Madison, Wis., diploma; Trin. Coll., Tor., Can., 1921. D—Dec., 1921, P—Dec., 1922, Archbp. of Algoma, m. Lucy Georgia Blain, June 27, 1928; c. one. Grand Ridge, Ill., 1927-31; Gallup, N.Mex., 1931-41.

HEATH, Sidney Ernest (C.N.Y.), Bainbridge, N.Y.—R. S. Pet. and P-in-c. S. Ann's, Afton, July, 1937—, b. Swindon, Wilt., Eng., Jan. 11, 1901; s. William Bryant Heath and Alice (Dixon). D—Dec., 1923, P—June, 1925, Bp. Sweeney, Tor., Can. m. Helen Celia Masters, Aug. 7, 1930. Mssy. Cardiff and Monmouth, 1923-26; Cur. S. Geo. Ch., Oshawa, 1926-27, both Dio. Tor.; P-in-c. Emm. Ch. E., Syracuse, and S. Mark's, Jamesville, N.Y., 1927-32; P-in-c. S. Alb., Syracuse, and S. Mark's, Jamesville, N.Y., 1932-34; P-in-c. Chr. Ch., Jordan, and Emm., Memphis, N.Y., 1934-37.

HEATH, William Thomas (W.N.Y.), 32 Oakland Pl., Buffalo, N.Y.—R. Trin. Ch., Oct., 1936—, b. Chicago, Ill., Jan. 17, 1898; s. William R. Heath and Mary (Hubbard).

Pub. Sch. 56, and Nichols Sch., Buffalo; Lawrenceville Sch., Lawrenceville, N.J.; Frinc., B.A., 1920; Auburn Theol. Sem., 1925; Mansfield Coll., Oxford, Eng., 1926. D.—June, 1933, P.—May, 1934, Bp. C. J. Davis, m. Kathryn Cowley Glass, Jan. 5, 1924; c. one. Assoc. R. Trin. Ch., Buffalo, N.Y., 1934-36.

HEATON, Henry (S.Va.), Stafford, Va.—In-c. Overthornton Par., 1929—V. T. S. D.—June 7, 1929, Bp. B. D. Tucker; P.—June 6, 1930, Bp. H. St. G. Tucker.*

HEATON, Lee Wilbert (Dal.), 1515 Lipscomb St., Fort Worth, Tex.—Major, Chapl. 35th Div., U. S. Army, 1940—; R. Trin. Ch., 1939—b. Omaha, Neb., Jan. 16, 1889; s. William S. Heaton and Ernela Grace (Lewis). D.—1911, Bp. Brown; P.—1913, Bp. Winchester, m. Vivian E. Hansell, Ontonagon, Mich., 1910; c. four. Mssy. Wk. Dio. Ark., 1910-15; Mssy. Wk. Dio. Dal., 1915-17. War Cmssn., Dio. W. T., 1917-19; R. Trin. Par., Fort Worth, Tex., 1919-25; Chapl. O.R.C.; Archd. of Dio. W. Tex., 1918-19. Asst. Ch. Epiph., Dorchester, Mass., 1925-27; Ch. Redem., Lexington, Mass., 1927-30; City Mssns., St. Louis, Mo., 1930-35. Rur. Dean, Loup Valley, Neb. Chapl. 134th Inf. Neb. Natl. Guard. R. S. Steph. Ch., Grand Island, Neb., 1935-39.

HECK, Lewis Owens (Md.), 2004 White Ave., Baltimore, Md.—R. Ch. of the Messiah, July, 1931—b. Baltimore, Jan. 11, 1900; s. Lewis Kyle Heck and Mary Frances (Patterson). Pub. Schs., and Baltimore City Coll., Baltimore; Hob., B.A., 1923—V. T. S., B.D., 1931. D.—Jan., 1930, P.—Nov., 1930, Bp. Helfenstein, m. Hazel Anna Warfel, 1925; c. three. Tch., Math., Brent Sch., Baguio, P.I., 1923-25; Hdmstr., same, 1925-27. Mem. Bd. Exam. Chapl., 1932—; Chrmn. Dept. Christian Soc. Serv., 1937—; Chrmn. Md. Retreat Assoc., 1937—; Mem. Ch. Mssns. and Extension, Dio. Md., 1939-41; Chrmn. Field Dept., Dio. Md., 1940-41. Major, M.I., Ordnance Trng. Center, Aberdeen, Md., 1940—.

HECKINGBOTTOM, Charles S. (Ind.), 2415 Shelby St., Apt. 7, Indianapolis, Ind.—Cur. Chr. Ch., Indianapolis, and P-in-c. S. Geo. Ch., W. Terre Haute, 1937—b. Cloughton, Yorkshire, Eng., Feb. 26, 1874; s. Francis Heckingbottom and Susannah (Walker). Tadcaster, Yorkshire; Leeds (Eng.). D.—Oct. 30, 1927, P.—Dec. 22, 1929, Bp. J. M. Francis, m. Grace Louise Curtis, Sept. 28, 1910; c. one. In business. Interested in mining people of Terre Haute under whose direction people built church of which he had charge. In-c. S. Geo. Ch., Terre Haute, Ind. Mssy. Canon All S.S. Cathd., Indianapolis, Ind.

HEDELUND, Sören Joyce (D.), 116 8th St. So., Moorhead, Minn.—R. S. John's Ch., 1920—; Dean, Moorhead Dnry., 1931—b. Veile, Denmark, Nov. 1, 1880; s. George S. Hedelund and Dorothea Christine (Johansen). Sea., B.D., 1907. D.—1907, Bp. Worthington; P.—1908, Bp. A. L. Williams, m. Katherine Eloise Barnhart, Omaha, Neb., June 22, 1910; c. two. Cur., S. Mart. Ch., and In-c. Mssn. S. Clem. Ch., S. Edw. Ch., Omaha, Neb., Ch. Holy Cross, Papillion, Neb., 1907-10; R. Holy Trin. Ch., Schuyler, Neb., 1910-12; Chr. Ch., Crookston, Minn., 1912-16. Dean Red River Valley Dnry., 1914-24; Asst. Secy. Dio. D., 1915-20; R. S. Jas. Ch., Fergus Falls, Minn., 1916-20; Mem. Exec. Coun., 1921-30; Mem. same, 1937—; Mem. Stndg. Com., 1926-28; Chrmn. Soc. Serv. Dept., 1924-30.*

HEDRICK, Charles Baker (Conn.), 599 Whitney Ave., New Haven, Conn.—Prof. New Test., Berk., 1912—b. Palatka, Fla., Jan. 31, 1877; s. Andrew Jackson Hedrick and Ella Augusta (Baker). S. Paul's Sch., Concord, N.H.; Trin. Coll., B.A., 1899, D.D., 1929; G. T. S., 1906, B.D., 1921; Oxford, 1910-11; Berk., D.D., 1922. D.—June 11, 1907, Bp. C. S. Olmsted; P.—Jan. 9, 1908, Bp. E. G. Weed, m. Hedwig von Bötticher, 1912; c. three. P-in-c. S. Mark's Ch., Starke, Fla., and associated Mssns. Exam. Chapl., Dio. Conn. Co-author: "The Beginnings of Our Religion."

HEERMANS, Donald Frederick (Mil.), P.O. Box 146, Lancaster, Wis.—Jr. Asst. Em. Ch., 1941—D.—May 16, 1940, P.—Dec. 29, 1940, Bp. Ivins. D-in-c. S. Mary's Ch., Wauverly, Wis., 1940—.

HEERMANS, Nile Wright (Conn.), New Haven, Conn.—Retired, totally disabled—b. Amboy, Ill., Sept. 25, 1878; s. Nile W. Heermans and Clara I. (Webster). Nash., 1907. D.—1907, Bp. Webb, m. Charlotte M. Jackson, Milwaukee, Wis., 1908 (deceased); c. three. P-in-c. S. Luke's Ch., Milwaukee, Wis., 1907-11; P-in-c. S. Andr. Ch., Ludlow, and S. Mary's Ch., Palmer, Mass., 1911-14; Cur. Chr. Ch., West Haven, Conn., 1914-16; R. Gr. Ch., Stafford Springs, Conn., 1916-21; Chr. Ch., East Haven, Conn., 1921-31.

HEIGHAM, William Hirst (W.), 1312 Fenwick Lane, Silver Spring, Md.—Retired, 1937—, Spec. Stnd. Un. Wyo.; G. T. S., 1897. D.—1897, Bp. Worthington; P.—1897, Bp. E. Talbot, Canon S. Matth. Cathd., Laramie, Wyo.; Exam. Chapl.; Reg. Juris., Wyo.; Priv. Secy. and Chapl. Bp. Talbot, 1897-1900; Vic. Chap. Heavy Rest, N.Y.C., 1900; Gen. Secy. Ch. Soc. Promoting Christianity Among Jews, 1900-04; Vic. S. John's Ch., Bainbridge, Ga., 1904-07; R. Ch. Holy Cross, Baltimore, 1907-10; Gr. Ch., Wavcross, Ga., 1910-14; Ch. Holy Apos., Ellsworth, Kan., 1914-16; P-in-c. S. Andr. Ch., Downer's Grove, Ill., 1916-18; R. Trin. Ch., Brooklyn, Conn., 1918-19; S. John's Ch., Saugus,

Mass., 1919-22; Ch. Our Sav., Washington, D.C., 1922-23; Chr. Ch., La Plata, Md., 1923-27; R. King Geo. Par., Anacostia, D.C., 1927-37.

HEILGSTEDT, Carl A. G. (Q.), 1244 Kentucky St., Quincy, Ill.—Dean, Cathd. of S. John and Vic. Zion Ch., Mendon, July, 1936—b. St. Louis, Mo., Dec. 28, 1888; s. A. G. Heiligstedt and Helene (Keim). Common and Assoc. Coll., Chicago; Sea., B.D., 1925. D.—1920, P.—1921, Bp. Wise, m. Anna May Thompson, Aug. 30, 1922; c. one. M-in-c. S. Paul's Ch., Kansas City, Kan., 1920; S. John's Ch., Parsons, Kan., 1921-25; Gr. Ch., Ottawa, Kan., 1925-27; R. S. John's Ch., Kewanee, Ill., Vic. Holy Commun., Galva, 1927-36.

HEILMAN, William, Died January 1, 1939. For data see Edition 1938.

HEILMAN, William Charles (N.J.), 206 E. Maple Ave., Wildwood, N.J.—R. S. Simon's Ch., 1930—b. Allentown, Pa., Dec. 15, 1890; s. Walter Charles Heilman and Isabelle (Hayman). G. T. S., 1916; Phila. Div. Sch., S.T.B., 1927; Un. Pa., Post Grad. Work, 1926-29. D.—1916, P.—1916, Bp. E. Talbot, m. Elsie Laura Heller, N.Y.C., July 23, 1909. R. Ch. Holy Apos., St. Clair, Pa., 1916; Trin. Ch., Steelton, Pa., 1917; S. Andr., Harrisburg, Pa., 1920-25; S. Mary's, Haddon Heights, N.J., 1925-30. Alt. Del. Gen. Conv., 1922.

HEIM, Edward (L.I.), 45-44 21st St., Long Island City, N.Y.—R. S. John's Ch., 1922—b. New York City, Sept. 15, 1867; s. John Heim and Elizabeth (Ehlers). Pub. Schs., N.Y.C. G. T. S., spec. course, D.—1895, Bp. Littlejohn; P.—1922, Bp. Burgess, Asst. S. Matth. Ch., Brooklyn, 1895-96; Asst. Chr. Ch., Bedford Ave., 1896-98; in-c. S. Ably Ch., Canarsie, 1898-1901; S. Mich. Ch., Brooklyn, 1901-04; Chr. Ch., Lynbrook, L.I., 1904-05; S. Mark's Mssn., Steinway, L.I., Feb.—Oct., 1905; Ch. Annun., Glendale, L.I., 1905-11; Chapl. Kings Co. Hosp. and N.Y. Home for Aged, Flatbush, Brooklyn, 1905-39. D-in-c. S. John's, Long Island City, N.Y., 1912-22; P-in-c. S. Sav. Ch., Maspeh, N.Y., and S. Mary's Chap., Laurel Hill, N.Y., 1937-39.

HEIM, Eugene A. (Be.), 220 Montgomery Ave., West Pittston, Pa.—R. Trin. Ch., 1932—b. Lancaster, Pa., 1877; s. Frederick Heim and Margaret (Off). Morav. Coll., B.A., 1898; Morav. Sem., B.D., 1900; G. T. S. D.—1903, P.—1904, Bp. E. Talbot, m. Alma Lauer, LaPorte, Pa., June 16, 1906. S. John's Ch., LaPorte, Pa., 1903-05; S. Mary's Ch., Roland Ave., Baltimore, 1905-08; S. Mark's Ch., New Milford, Pa., 1908-15; S. Mark's Ch., Dunmore, Scranton, Pa., 1915-25; S. Mary's Ch., Reading, Pa., 1925-32.

HEIM, Kenneth Ethelbert (Mo.), 33 No. Clay Ave., Ferguson, Mo.—R. S. Steph. Ch., Sept., 1935—b. Baltimore, Aug. 16, 1907; s. Eugene Albert Heim and Alma Theresa (Lauer). H. Sch., Dunmore; Lehigh, B.A.; Un. Pa., M.A.; Phila. Div. Sch., B.Th.; G. T. S., S.T.M., 1932. D.—June, 1931, P.—Dec., 1931, Bp. Stenrett, Asst. Pro-cath. Ch. of Nativ., Bethlehem, Pa., 1932-35.*

HEISLEY, Frederick Augustus, Died 1940. For data see Edition 1938.

HEISTAND, John Thomas (Har.), 215 N. Front St., Harrisburg, Pa.—Dean S. Steph. Cathd., 1933—b. Lancaster, Pa., Nov. 10, 1895; s. Howard O. Heistand and Ethel G. (DeFevrier). H. Sch., Lancaster, Pa.; Yeates Prep. Sch.; Col.; G. T. S.; Dick., D.D., 1940. D.—1921, P.—1921, Bp. J. H. Darlington, m. Alta S. Hertzler, Feb. 14, 1921; c. four. R. Ascen. Ch., Kulpmont, Pa.; Chapl. Bucknell Un. and Vic. Milton, Pa.; R. S. Paul's Ch., Bloomsbury, Pa., 1926-33. Secy. Stndg. Com., Dio. Har.; Chrmn. B.D.F., Dio. Har.; Dept. Mssns.; Dept. Field Operations.

✦**HELFFENSTEIN, Rt. Rev. Edward Trail**, Off., 105 Monument St.; Res., Cathedral Grounds, University Parkway and Charles St., Baltimore, Md.—Bp. Dio. Md., Oct., 1929—b. St. Louis, Mo., Apr. 7, 1865; s. Cyrus G. Helfenstein and Annie E. (Traill). Fred. Coll.; Epis. H. Sch., Va.; Johns Hop. Spec.; V. T. S., 1889, D.D., 1916. D.—1889, P.—1890, Bp. Paret. Con. Bp., Dec. 28, 1926, by Bp. Murray, Gravatt, B. D. Tucker, Atwood, F. F. Reese, H. St. G. Tucker, Fiske, Jett, Davenport, Cook, Strider, m. Grace Fenton Nelson, Va., Apr. 8, 1890. D-in-c. Rock Spring and Holy Cross Chs., Hartford Co., Md., 1889; R. S. Mark's Ch., Frederick and Washington Cos., Md., 1890-1900; S. John's Ch., Ellicott City, Md., 1900-20; S. Pet. Ch., 1913-20; Archd., Md., 1920-26; Bp. Coadj., Dio. Md., 1926-29; Secy. Stndg. Com.; Exam. Chapl.; Mem. Com. Const. and Can., Gen. Conv. and Dioc. Conv. Dep. Gen. Conv., 1916, '19, '22, '25.

HELLEMANS, Robert Ludwig (Hon.), Queen Emma Square, Honolulu, T.H.—Mssy., 1936—; Spec. Grad. Stdt. G. T. S., 1940—b. Hoboken, Belgium, Aug. 8, 1904; s. Henricus Hellemans and Lucia (Somers). Pub. and Voc. Schs., Hoboken, Belgium; Pottelberg Coll., Courtrai, Bel.; Aarshot, Bel., 1929; Theol. Schs., Louvain and Antwerp, 1936. D.—1935, Bp. of Louvain; P.—1935, Bp. of Antwerp, Rec'd Feb. 8, 1940. Vic. Cathd., Honolulu, T.H., 1936-37; Vic. Paia, Maui; R. Honokaa, T.H., 1937-38; Vic. S. Patr. Ch., Honolulu, 1938-40.

HELM, MacKinley (Ore.), 58 Monmouth St., Brookline, Mass.—Writer, 1937—b. Duluth, Minn., July 4, 1896; s. Henry Clay Helm and Emma Rozalia (Kreiss). Un. Idaho, B.A.; Matriculate of Camb. Un.; G. T. S., S.T.B.,

1926; Nash. S.T.M., 1930; Harv., D.Th., 1932. D—Apr., 1925, Bp. H. L. Burleson; P—May, 1926, Bp. Ferrando. m. Frances Lathrop Hammond, Dec. 30, 1933. Prof. N. Test., Nash., 1926-31; Lectr. N. Test., E. T. S., 1931-33. Lectr. Harv., 1933-37. Pub., "After Pentecost," 1936; "Modern Mexican Painters," 1941.

HELMS, Arthur Trent. Died September 25, 1940. For data see Edition 1938.

HELMS, James Redding (Ariz.). Good Shepherd Mission to the Navajos, Ft. Defiance, Ariz.—Supt. and Treas., 1937—; Archd. Ind. Work in Ariz., 1940—, b. Nashville, Tenn., June 30, 1898; s. Rev. William Thomas Spencer Helms and Margaret (Reding-Jones), Gram., High; Prep., Carson-Newman Coll.; Un. Chatt.; Un. So., B.A., 1921, B.D., 1922. D—1921, Bp. Beatty; P—1922, Bp. Gailor. m. Mary Adelaide Fritz, June 1, 1922; c. four. D-in-c. Trin. Ch., Winchester, Tenn., 1921-22; R. same, 1922-23; Asst. R. S. Paul's Ch., Chattanooga, Tenn., 1923-27; R. Thankful Meml., St. Elmo, Chattanooga, Tenn., 1927-30; R. S. Mark's Par. and Assoc. Msns., Mesa, Ariz., 1930-34. Major U. S. Army; Chapl. Amer. Legion, Dept. Tenn., 1928-29; Chapl. Res. Corps, and C.C.C. Camps, Ariz., 1933-36; Vice-Pres., Chapl. Assn. U. S. Army Res., Ariz.—New Mex., 1935-36; Chapl. Res. Officers Assn., State of Ariz., 1940—. Dep. Gen. Conv., Ariz., 1937-40. Ed.: "Arizona Church Record," 1933-40. Author: "The Cross and the Navajo," pamphlet.

HELVEY, Orin Greenhill (Tex.). Starr and Raguet Sts., Nacogdoches, Tex.—R. Chr. Ch., Oct., 1933—, b. Wynnewood, Okla., Nov. 6, 1903; s. Frank L. Helvey and Lulu (Greenhill), Castle Heights Milit. Acad., Lebanon, Tenn.; Tech. H. Sch., Atlanta, Ga.; Cent. H. Sch., Houston, Tex.; Un. So., B.S.; V. T. S., B.D., 1931. D—July, 1931, P—Aug., 1932. In-c. Bp. Quinn, m. J. Earlene Gunn, May 13, 1933; c. three. In-c. S. Andr. Ch., Houston, Tex., 1931-33.

HEMENWAY, Myles (Me.), 59 Deering St., Portland, Me.—Non-Par.—, b. Warren, Me., July 28, 1860; s. Hiram Hemenway and Amelia (Crabtree), Andover, 1883. Unitarian Minister, 1883-1890. D—1890, P—1890, Bp. Whitehead. m. Susan McVicker Hinton, Dec. 14, 1909; c. three. R. S. Pet. Ch., Butler, Pa., 1890-1900; S. Jude's, Seal Harbor, Me., 1900-04; S. Mary's, North East Harbor, Me., 1904-09; Non-Par., 1909-24; Res. Canon S. Luke's Cathd., Portland, Me., 1924-25.

HEMINGER, Thomas (S.D.), Waubay, S.D.—In-c. S. Jas. Chap., Sisseton Reserv., 1937—, D—Feb. 20, 1931, P—May 10, 1934, Bp. W. B. Roberts. Holy Name Chap., Lower Brule, S.D., 1935-37.

HEMINWAY, Truman (Vt.), Mission Farm, Sherburne, Vt.—P-in-c. Ch. Cur. Sav., 1931—, b. New Rochelle, N.Y., Jan. 1, 1895; s. Truman Heminway and Honora Irving (Harwood), N. Y. Milit. Acad.; Taft Sch., Hary, special stdt.; E. T. S., B.D., 1922. D—Oct., 1921, Bp. Lawrence; P—June, 1922, Bp. Stevens. m. Florence Gertrude Atkinson, Jan. 11, 1916; c. four. Cur. Chr. Ch., Cambridge, Mass., 1921-22; Cur. Gr. Ch., Providence, R.I., 1922-24; Chapl. S. Geo. Sch., Newport, R.I., 1925-27; R. Epiph. Ch., Winchester, Mass., 1927-31.

HEMSLEY, Bernard Arthur (L.I.), 253 Glen Ave., Sea Cliff, L.I., N.Y.—R. S. Luke's Ch., 1940—, b. Wadhurst, Sussex, Eng., Dec. 18, 1909; s. Albert Hemsley and Emilie (Vaughan). H. Sch., New Haven, Conn.; Yale, B.A.; Yale Div. Sch., B.D., 1934; Grad. work, G. T. S., 1 yr. D—June 15, 1937, P—Dec. 17, 1937, Bp. Budlong. m. Dorothy Elaine Beier, July 6, 1940. Cur. Holy Trin. Ch., N.Y.C., 1937-40.

HEMSLEY, Gilbert Vaughan (Conn.), 17 Pleasant St., Putnam, Conn.—P-in-c. S. Phil. Ch., May, 1937—, b. Wadhurst, Eng.; s. Albert Hemsley and Emilie (Vaughan). H. Sch., New Haven; Yale, B.A., 1928; Yale Div. Sch., B.D., 1931; Yale Grad. Sch., 1 yr., 1933. D—July, 1931, Bp. Acheson; P—July, 1932, Bp. Budlong. m. Dorothy L. H. Miner, Aug. 4, 1934; c. two. Cur. Trin. Ch., Torrington, Conn., 1931-33; R. Chr. Ch., Bridgeport, Conn., 1934-37; Cur. S. John's Ch., Waterbury, Conn., 1937—.

HEMSLEY, Stanley Francis (Conn.), 90 Grove St., Stamford, Conn.—Asst. R. S. John's Ch., 1939—, b. Wadhurst, Sussex, Eng., Feb. 4, 1908; s. Albert Hemsley and Emily (Vaughan). Erith Co. Sch., Eng.; H. Sch., New Haven; Yale, B.A., 1929; Yale Div. Sch., B.D., 1932. D—Dec., 1931, Bp. Acheson; P—June, 1933, Bp. Budlong. Cur. Ch. Epiph., New Haven, Conn., 1933-34; Cur. Chr. Ch., West Haven, Conn., 1934-35; Vic. S. Andr., Hartford, Conn., 1935-39; Asst. Trin., Hartford, 1937-38; Vic. S. Andr., Bloomfield, Conn., 1937-39.

HENCKELL, Paul Walter (Tex.), P.O. Box 631, Baytown, Tex.—R. Trin. Ch., 1939—, b. Birmingham, Ala., Apr. 3, 1906; s. Rev. Carl Henckell and Margaret (Oberfell). Birmingham-Southern, Birmingham, Ala., B.A., 1929; V. T. S., B.D., 1933. D—1933, Bp. McDowell; P—1934, Bp. Seaman. m. Lou Heyes, Aug. 3, 1938. M-in-c. S. Jas. Ch., Dalhart, Tex., 1933-35; R. S. Mary's Ch., Big Spring, Tex., 1935-39.

HENDERSON, Eugene Leon (N.C.), 5040 E. Capitol St., Washington, D.C.—P-in-c. Chan. of Atonc., 1939—, How. Un. D—1895, Bp. Cheshire; P—1897, Bp. Scarborough. s. Steph. and S. Cypr. Mssn., Morganton and Lin-

colnton, N.C., 1895-97; S. Aug. Mssn., Camden, N.J., 1897; S. Luke's Ch., New Haven, Conn.; S. Aug. Ch., Harrisburg, Pa.; S. Titus Ch., Durham, N.C., 1922-23.*

HENDERSON, James (W.), St. Alban's School, Washington, D.C.—Sr. Master and Chapl. S. Alban's Sch., 1918—, b. Belfast, Ire., Mar. 1, 1879; s. John Henderson and Mary Porter (Ferguson), Taft Sch.; Trin., B.A., M.A.; Berk. D—1907, Bp. Brewster; P—1907, Bp. Keator. m. Blanche A. Gould, June, 1914; c. one. Msy. Dist. Ol., 1907-08; Msy. Dist. E. Ore., 1908-09; S. Paul's, Vermilion, S.D., 1909-14; Hdmstr., Houston Sch. and S. Dav., Spokane, Wash., 1914-18. Condr. Boys' Camp, Holderness, N.H., 1925-35.*

HENGEN, William Charles. Died November 11, 1939. For data see Edition 1938.

HENNESSY, Harold G. (Okla.), Church of Incarnation, Dallas, Tex.—Asst., Incarn., 1941—, b. Oroville, Cal., July 31, 1884; s. John E. Hennessy and Sarah (Goodcarle), Wis. St. Nor. D—1907, P—1909, Bp. Brooke. m. Harriet B. Boon, Muskego, Okla., Nov. 5, 1908. Gen. Msy., Okla., 1910-12; Msy., Colorado City, Tex., 1912-14; R. S. Luke's, Denison, Tex., 1914-19; R. Ch. Holy Cross, Paris, Tex., 1919-23; R. Ch. Epiph., Seattle, Wash., 1923-24; Dean All SS. Cathd., Spokane, Wash., 1925-26; Ch. Holy Cross, Paris, Tex., 1927-37. Vic. S. Luke's, Chickasha, Okla., 1937-38; Loc. Ten. Trin. Ch., Fort Worth, Tex., 1940-41.

HENNESSY, John Meredith (Eau Cl.), 1821 East Fourth St., Superior, Wis.—R. Ch. Redem., 1938—, b. Janesville, Wis., Sept. 10, 1913; s. John Humphrey Hennessy and Gladys Emma (Cooper), Central H. Sch., Madison, Wis., Un. Wis., B.A., 1934; G. T. S., S.T.B., 1938. D—Apr. 19, 1938, P—Oct. 30, 1938, Bp. Wilson. m. Shirley Elizabeth Swann, Dec. 27, 1939. Asst. Holy Nativ., N.Y.C., Apr.-June, 1938.

HENNING, Donald Glenn Lawrence (Minn.), Shattuck School, Faribault, Minn.—R. Hdmstr., Shattuck Sch., 1940—, b. Toledo, O., Apr. 12, 1907; s. Harry William Henning and Pearl Ann (Smith), Cathd. Gram. and H. Schs., Toledo; Un. Mich.; Un. Toledo; Ken., Ph.B.; Bex., B.D., 1931. D—June, 1931, Bp. Rogers; P—Dec., 1931, Bp. Roberts. m. Mary Standish, June 15, 1931; c. two. Msy-in-c. Dallas, Bonesteel, Lake Andes, S.D., 1931-33; P-in-c. S. Paul's, Vermilion, and Gd. Sam., Parker, S.D., 1933-37; R. Chr. Ch., St. Paul, Minn., 1937-40.

HENNINGSEN, Thomas C. (S.H.B.), Blackwater, Ont., Can.—Non-Par.—, D—1915, Bp. R. H. Weller; P—1917, Bp. Chas. H. Brent. m. Florence J. Brown, June, 1905.

HENRIQUES, Hoyt E. (Utah), 1595 S. 9th East St., Salt Lake City, Utah—Civilian Conservation Corps, 1933—, b. Marshalltown, Ia., Nov. 13, 1879; s. James E. Henriques and Susan Hoyt (Atwater), Sea., 1907. D—1907, Bp. Edsall; P—1908, Bp. Robinson. m. Charlotte Anna Weeks, Clover Valley, Nev.; c. three. Gen. Msy., E. Nev., 1907-13; S. Luke's Ch., Park City, Utah, 1913-15; S. John's Ch., Salt Lake City, 1915-30; Gen. Msy., Dist. Utah, 1930-33. Secy. Convoc., Nev., 1910-13; Secy. Convoc. Utah, 1914-20; Alt. Gen. Conv., 1913-19; Secy. Prov. Dept. Rel. Educ., 1924-33. Mem. Ch. Sch. Com., 1923-26.

HENRY, Adolph Ebenezer (Del.), 706 French St., Wilmington, Del.—P-in-c. S. Matth. Ch., Sept., 1925—, b. Keystone, St. Vincent, B.W.I., Oct. 18, 1889; s. George Henry and Sarah Evangeline (Grant), Lincoln Un., B.A., S.T.B., 1917; Phila. Div. Sch., S.T.M., 1926. D—Oct., 1918, Bp. Garland; P—1923, Bp. Rhineland. m. Leah Belle Dorce, June 30, 1925.*

HENRY, Charles William (Ma.), Billerica Rd., Chelmsford, Mass.—R. All SS. Ch., Feb., 1937—, b. Lennoxville, Que., May 6, 1876; s. George Henry and Elizabeth (Burrill), Cambridge Latin; Trin., B.A., 1899, M.A., 1902; E. T. S., B.D., 1902. D—1902, P—1903, Bp. Lawrence. m. Estelle Bray, College Hill, Mass., June 30, 1903; c. two. Cur. Gr. Ch., New Bedford, Mass., 1902-06; R. S. John's Ch., Winthrop, Mass., 1906-14; R. Chr. Ch., Andover, Mass., 1914-37.

HENRY, Frank Williams. Died December 10, 1938. For data see Edition 1938.

HENRY, Hugh Hutson (N.Y.), 26 Merrill Ave., Yonkers, N.Y.—Vic. S. Aug. Chap., 1940—, b. Antigua, B.W.I., Sept. 17, 1891; s. Roland Edward Henry and Julia Florence (Young), Gram. Sch., Antigua; Local of Camb. Coke Meml. Coll.; Buxton Grove Coll.; Buxton Grove Theol. Sem.; N. Y. Un.; G. T. S. D—Dec. 21, 1931, Bp. Gilbert. m. Lillian C. Lindquist, Dec. 7, 1921.

HENRY, Leland Boyd (N.Y.), 207 E. 16th St., N.Y.C.—Sr. Cur. S. Geo. Ch., 1937—, b. Buffalo, N.Y., June 3, 1895; s. Charles Edward Henry and Eva Maria (Boyd), Cen. H. Sch., Buffalo; Syracuse Un., B.A., 1918; Drew Theol. Sem., B.D., 1922; Camb. Un., Eng., 1923. D—Dec., 1930, P—June, 1931, Bp. Ferris. m. Ruth Christine Van Arsdale, May 2, 1918. Cur. S. Paul's Ch., Rochester, N.Y., 1920-32; R. S. Luke's Ch., Brockport, N.Y., 1932-37.*

HENRY, Matthew George (N.C.), 1008 St. Patrick St., Tarboro, N.C.—R. Calv. Par., 1936—, b. Chapel Hill, N.C., Oct. 25, 1910; s. George Kenneth Grant Henry and Elizabeth Hughes (Harding), Chapel Hill H. Sch.; Un. N. C., B.A.; V. T. S., B.D., 1935. D—June 16, 1935, P—May 23, 1936, Bp. Penick. m. Cornelia Catharine Sprinkle, June

30, 1937. Temp-in-c. S. Phil., Durham, N.C., 1935; S. Paul's, Winston-Salem, N.C., 1935; Mssns., Mayodan, Walnut Grove, Germanton, and Stoneville, N.C., 1936.

HERY, Robert Francis (W.), R.F.D. 4, Anacostia, D.C.—R. King Geo. Par., 1938—b. Jackson, Mich., Nov. 4, 1907; s. Robert Q. Henry and Ida Louise (Rhodes), Nash. Colleg.; Nash, D.—Nov., 1933, P.—Sept., 1934, Bp. Stewart, m. Myrtle Virginia Groll, June 23, 1934; c. two. R. S. Andr. Ch., Grand Ridge, Ill., 1934-38.

HENSEL, Charles Albert (Md.), The Northway Apts., Baltimore, Md.—R. Emer. Ch. Redeem., Baltimore, 1931—b. Philadelphia, 1864; s. Henry W. Hensel and Mary Elizabeth (Hory). Priv. Sch.; Harv.; E. T. S., B.D., 1890. D.—1890, Bp. Whitaker; P.—1891, Bp. Williams, m. (1) Rebekah Matilda Boyd, 1890, (2) Margaret Ellen Baker, 1897; c. three. Cur. Chr. Ch., Hartford, Conn., 1890-92; Vic. Chap. of Adv., Baltimore, 1892-1908; R. Ch. Redeem., Baltimore, 1908-31. Fndr. and P-in-c. (10 yrs.) Chap. of Nativ., Cedarcroft, Baltimore; P-in-c. Chap. Holy Evang., Canton, Baltimore, 1923-37.

HENSHAW, Edgar William F. (N.T.), P.O. Box 1093, Clarendon, Tex.—P-in-c. Clarendon Field, 1939—b. London, Eng., July 28, 1882; s. William Henry Henshaw and Louisa Albuquerque (Scott). Eng. and Canadian Schs.; Private tutors. D.—1932, P.—1933, Bp. Littell, m. Edna Earle Purdy, Aug. 27, 1918. P-in-c. S. John's-by-the-Sea, Kahaluu, Hawaii, 1932-36; P-in-c. Salome Field, Ariz., 1936-37; R. Gr. Ch., Tucson, Ariz., 1938-39.

HENSHAW, Richard Townsend. Died August 30, 1938. For data see Edition 1938.

HENSTRIDGE, Frederick Thomas (C.N.Y.), Res., 407 W. 1st St.; Off., 375 W. Church St., Elmira, N.Y.—R. Gr. Ch., 1916—; de. Ave 5th Dist., Dio. C.N.Y.—s. Frederick William Henstridge and Clara (Williams). S. Andr. Div. Sch., 1902, D.—1902, P.—1903, Bp. Huntington, m. Gertrude May Snoddy, 1909; c. one. Asst. Calv. Ch., Syracuse, N.Y., 1902-03; R. same and Chapl. Hosp. Gd. Shpd., 1903-07; P.-Assoc. S. Jas. Ch., So. Pasadena, Cal., 1907-08; R. 1908-12; R. Ch. Evang., Oswego, N.Y., 1912-16. Mem. Dioc. Bd. Mssns. and Dioc. Con. Dep. Gen. Conv., 1922, '25, '28, '31, '34, '37, '40. Mem. Fiscal Corp., C.N.Y. Mem. "70" Mission Preachers of the National Church. Exam. Chapl.

HENZELL, Archie Willoughby (S.O.), 25 Manhattan Ave., New York City—Retired, 1938—b. Eng., 1880; s. Septimus D. Henzell and Rose Annie (Willoughby). Wyggeston; Leicester Tr. Coll.; Borough, Poly., London; Un. Coll., Liverpool; M.S. (Okla. School of Mines), 1920; F. C. S.; Grd. U. S. Tech. Sch. D.—1921, Bp. Rhinelander; P.—1922, Bp. Lloyd S. Steph. Coll., 1921-24; P-in-c. Trin. Ch., Hamilton, O., and Inst. H. Sch., Oakwood, 1926-28; Inst. Gunner Sch., Washington, Conn., 1928-31. Chapl. and Inst. S. Luke's Sch., New Canaan, Conn., 1930-37. Publications: "Introduction to Mineralogy," 1912; "Manufacture of Nitro-Aniline," 1920.

HERB, Probert Edwards (Be.), 523 Second St., Dunmore, Pa.—R. S. Mark's Ch., 1939—; 1st Lt. Chapl., Pa. N.G., 1941—b. Edwardsville, Pa., Nov. 20, 1910; s. Arthur Herb and Lulu (Edwards). Luzerne H. Sch., Luzerne, Pa.; Lehigh Un., B.A., 1933; Phila. Div. Sch., 1933-35; E. T. S., 1936. D.—June 13, 1936, P.—Dec. 14, 1936, Bp. Sterrett, R. Chr. Ch., Susquehanna, and Gr. Ch., Great Bend, Pa., 1936-39.

HERENDEEN, James Hallett (Roch.), 55 Ver Planck St., Geneva, N.Y.—Retired, Sept., 1934—b. Farmington, N.Y., Mar. 23, 1863; s. James W. Herenden and Mary Alice (Browning). Brockport, Nor., 1892; Ken., Bex., 1893-96; G. T. S., 1897. D.—1897, P.—1898, Bp. Walker, m. Nellie Edgerton, Sept. 21, 1899; c. three. Asst. S. Matth. Ch., Buffalo, N.Y., 1897-02; R. S. John's Ch., Youngstown, N.Y., 1902-06; S. John's Ch., Medina, N.Y., 1906-11; S. Paul's Ch., Anglica, and In-c. Gr. Ch., Belfast, N.Y., 1911-17; S. John's Ch., Honeyoe Falls; In-c. S. Pet. Ch., E. Bloomfield, 1917-23; S. Paul's, Montour Falls, and S. John's, Catherine, N.Y., 1923-34.

HERING, Charles Daniel (O.), 122 E. North St., Wooster, O.—R. S. Jas. Ch., June, 1928—; and Stdt. Pastor, Coll. of Wooster—b. Cincinnati, O., July 2, 1898; s. Charles Hugo Hering and Lillian Elizabeth (Hammann). Pub. Sch. and Woodward H. Sch., Cincinnati; Sea.—1917-20; W. T. S., 1923; Bex., 1924. D.—1923, Bp. Shayler; P.—1924, Bp. T. I. Reese, m. Alice Winnifred Lenton, June, 1920. P-in-c. S. Mary's, Blair, and Holy Cross, Tekamah, Neb., 1924-28.*

HERMITAGE, William Henry (Sac.), 2620 Sacramento St., Sacramento, Cal.—P-in-c. All SS. Ch., 1940—b. Eng., Jan. 6, 1882; s. John James Hermitage and Emily (Robinson). Ch. Div. Sch. Pac.; Sch. of Rel., B.D., 1917. D.—1912, P.—1913, Bp. Nichols, m. Anna Belle Wythe, Nov. 1, 1912. Asst. Gr. Cathd., San Francisco, 1913-16; S. Paul's Ch., Sacramento, Cal., 1916-37; Chapl. Gd. Sam. Hosp., Portland, Ore., 1937; Asst. Chr. Ch. Cathd., Sacramento, 1937-40. Chrmn. Stndg. Com.*

HERNDON, Henry Newton (A.), 18 Trinity Square, Plattsburgh, N.Y.—R. Trin. Ch., 1932—b. San Antonio, Tex., Nov. 11, 1898; s. Herbert Templeman Herndon and Ida Olivia (Newton). H. Sch., San Antonio; Un. Tex.; Colmb., B.A., 1922; Colmb. Law Sch.; G. T. S., 1925. D—

June 7, 1925, P.—Feb. 24, 1926, Bp. P. Cook, m. Amelia Hammer Linder, June 16, 1926; c. three. Asst. Trin. Ch., Wilmington, Del., 1925-27; R. S. Phil. Ch., Uvalde, P-in-c. Assoc. Mssns. and Mssy. Medina, Uvalde, Demmit Cos., Tex., 1927-32. Dep. Gen. Conv., 1931; Dioc. Secy. Natl. Retreat Assn., 1938—; Dioc. Chapl. Brotherhood S. Andr., 1935—; Chrmn. Dept. Evang., Dio. A., 1938-41; Hon. Canon All SS. Cathd., Dio. A., 1938-41; Pres. Plattsburgh Y.M.C.A., 1940-41.

HERON, Cyrus L. (N'k.), Rumson, N.J.—P-in-c. S. Geo. Ch., 1941—b. Can., Apr. 14, 1905; s. Adolphus Heron and Harriet (Buckland). Un. Bp. Coll., B.A., 1926; N. Y. Un., M.A., 1939; E. T. S., 1932. D.—June, 1932, Bp. Sherrill; P.—May, 1933, Bp. Washburn, R. Trin. Ch., Irvington, N.J., 1933-40.

HERON, Rt. Rev. Raymond A., 1 Joy St., Boston, Mass.—Suffr. Bp., Dio. Mass., Feb. 16, 1938—b. Antrim, Pa.; s. Samuel Heron and Virginia (Doumaux). H. Sch., Boston; Pa. State Coll.; Harv.; Hob., Ph.B.; E. T. S., B.D., 1916. D.—1916, Bp. Lawrence; P.—1917, Bp. Anderson, Con. Bp., Feb. 16, 1938, by Bpp. H. St. G. Tucker, Wm. Lawrence, Sherrill, S. G. Babcock, Moulton, Van Dyck, Dallas, Cur. S. Paul's Ch., Chicago; Asst. same, 1916-20; R. S. Thos. Ch., Menasha, Wis., 1920-25; R. Gr. Ch., Lawrence, Mass., 1925-37. Archd. Boston and Supt. Epis. City Mssn., 1937-38.

HERON, Robert (A.), 150 Lake St., Rouse's Point, N.Y.—R. Chr. Ch., Nov., 1927—b. Rose Blanche, Nfld., Oct. 29, 1891; s. Adolphus Heron and Harriet (Buckland). Pub. Schs., Nfld.; Bp. Field Coll., St. John's, Nfld.; Un. Bp. Coll., B.A., M.A. Arts, 1919, Divinity, L.S.T., 1921, B.D., 1923; Colmb., summer course, D.—1920, P.—1921, Bp. of Que. m. Muriel Martin, Aug. 16, 1930, Asst. R. S. Pet., Sherbrooke, Que., 1921-22; Mssy. Magdalen Is., Que., 1922-25; R. S. Barth., Montreal, Que., 1925-27.

HERRICK, Warren Crocker (Ma.), Off., 131 W. Emerson St.; Res., 34 Cedar Park, Melrose, Mass.—R. Trin. Ch., Sept., 1930—b. Hobart, N.Y., Oct. 14, 1898; s. Rev. Charles M. Herrick and Bessie May (Crocker). Phillips Exeter Acad.; Harv., B.A., 1922; E. T. S., B.D., 1925. D.—1925, Bp. C. L. Slattery; P.—1926, Bp. T. I. Reese, m. Elizabeth Hunter Kelley, Aug. 10, 1928; c. three. Asst. to R. Chr. Ch., Cincinnati, O., 1925-28; P-in-c. S. Paul's Mssn., Mt. Lebanon, Pa., 1928-30. Mem. Bp. & Trust. of Dio., 1940-42. Mem. Field Dept., 1935-39. Mem. Exec. Com. Archdry. of Lowell, 1938-40.

HERITAGE, John Walter (N.C.), 316 W. Hill St., Charlotte, N.C.—R. S. Mich. and All Ang. Ch., 1933—D.—June 3, 1908, P.—July 17, 1910, Bp. Strange, S. Jos. Ch., Fayetteville, N.C.*

HERON, Joseph Dunkley. Died March 26, 1939. For data see Edition 1938.

HERSEY, Milton James (Nev.), Carson City, Nev.—Retired, 1934—D.—Aug. 29, 1901, Bp. Leonard; P.—June 2, 1909, Bp. F. S. Spalding, R. Ch. Holy Spirit (Indian), Radiett, Utah; R. S. Paul's Ch., Vernal, Utah; In-c. S. Pet. Ch. Carson City, Nev.*

HEUSS, John (C.), 2120 Lincoln St., Evanston, Ill.—R. S. Matth. Ch. and Chapl. Epis. Stds., N. W. Un., 1937—b. Hastings-on-Hudson, N.Y., July 30, 1908; s. John Heuss and Elizabeth (Norton). H. Sch., Hastings-on-Hudson; S. Steph., Columbia, B.A., 1929; Uns., Cologne, Frankfurt and Berlin, Germany, B.D., 1931; S.-W. T. S., S.T.M., 1937; N. W. Sch. of Speech, D.—Sept. 13, 1931, Bp. Overs; P.—Nov. 13, 1932, Bp. Stewart, m. Elizabeth Beck, May 20, 1935; c. one. Asst. S. Luke's Procatdh., Evanston, Ill., 1922-37. Bd. mem. Ch. Mssn. of Help, Chicago, 1938-39; Dir. Family Welfare, Evanston, 1938, '39, '40; Chrmn. Com. on Dispatch of Business, 1938, '39, '40; Bd. mem. Youth Cmsn., Chicago, 1938, '39, '40. Author: "Authority in Religious Education." Editor: "The Victory of Faith," "Democracy and the Family."

HEWITT, Aubrey Arnow (At.), 908 Fifth Ave., Columbus, Ga.—P-in-c. S. Christopher's Ch. and Mssy., 1918—b. Bridgetown, Barbados, May 2, 1876; s. Joseph Francis and Sarah Elizabeth Hewitt, S. Mary's and S. Leonard Schs., Cookman Inst.; Bp. Payne Div. Sch. D.—1912, Bp. Tucker; P.—1914, Bp. Weed, m. Martha M. Johnson.

HEWLETT, George Robert (N'k.), 14 Liberty St., Newton, N.J.—R. Chr. Ch., Sept., 1934—b. Kewanee, Ill., Dec., 1878; s. Alfred Metcalf Hewlett and Maude (Elliott). S. Alban's Acad., Knoxville, Ill., 1897; Nash., 1905. D.—1905, P.—1905, Bp. Nicholson, m. Catherine Warner, Skaneteles, N.Y., 1918. N.Y.C. Mssn. Soc., 1905; Asst. All SS. Ch., Chicago, 1906; R. S. John's Ch., Kewanee, Ill., 1906-08; Calv. Ch., Batavia, Ill., 1908-09; Asst. Ch. Redeem., Chicago, 1909-12; Asst. S. Luke's Ch., Evanston, Ill., 1912-13; S. Jas. Ch., Skaneteles, N.Y., 1913-23; Chr. Ch., Newton, N.J., 1923-27; Trin. Ch., West Pittston, Pa., 1927-29; R. Ch. S. John the Divine, Hasbrouck Heights, N.J., 1929-34.

HEYES, Arthur Reece Perry (Eau C.), 123 W. Humbird St., Rice Lake, Wis.—R. Gr. Ch., Rice Lake, and P-in-c. S. Mark's, Barron, S. Philip's, Turtle Lake, S. Barn., Clear Lake, Holy Cross, St. Croix Falls, S. John the Bapt., Star Prairie, Wis., Mar., 1936—b. Toronto, Can.,

Apr. 11, 1883; s. Edward Rowley Heyes and Annie Bertha (Perry). Pub. Sch., Tor. D.—Oct., 1922, P.—July, 1929, Bp. Harris, m. (1) Ethel Kate Bavidge, Sept. 8, 1904 (died Aug. 27, 1917); (2) Ethel Thompson, Sept., 1924; c. three. Secy. 11 yrs. (Nat. Office, Brotherhood, S. Andr., and during World War Camp Secy., Pelham Bay Park Naval Trng. Sta., N.Y.C.; Lay-Reader S. Jas. Ch., Sault Ste. Marie, Mich., 1919; P-in-c. S. Steph. Mssn., DeTour, Mich., 1922-36.

HEYES, John Wesley (W.T.), Eagle Pass, Tex.—R. Redeemer Ch., 1939—, b. Eng., 1884. V. T. S. D.—1922, P.—1924, Bp. Darst, m. Agnes Fairbrother, 1912. Formerly Unitar. Min. R. S. Geo. Ch., Lake Landing, N.C.; R. Emm. Ch., Farmville, N.C., 1924-26; In-c. S. Jas., Eufaula, Ala., 1926-30; R. S. Paul's, Greensboro, Ala., 1930-37; Archd. Mssy, Dist. N.Texas, 1937-39.*

HEYNE, Karl Gottlieb (C.N.Y.), Rome, N.Y.—Non-Par.—D—1898, P—1901, Bp. Huntington. Mssy-in-c. Chemung Co., 1898-1900; Mssy-in-Part of Chemung Co., P.O. Millport; Mssy-in-Part Oneida Co., P.O. Oriskany Falls, all N.Y.; Cur. Zion Ch., Rome, N.Y., 1917-24.

HIATT, George Robinson (N.Y.), 40 Market St., Ellen-ville, N.Y.—R. S. John's Meml. Ch., May, 1928—, b. Garnet, Kan., Feb. 4, 1885; s. Clifton Theo Hiatt and Mary Ada (Robinson). H. Sch., Garnett, Un. Kan., B.A., 1909, M.A., 1912; V. T. S., 1915-18, D—1918, P—1919, Bp. Wise. Chapel. Chr. Hosp., Topeka, Kan.; R. Ch. Gd. Shepd., Topeka, and S. Luke's Ch., Wamego, Kan., 1918-20; Vic. Gr. Ch., City Island, N.Y.C., 1920-22; R. S. Pet. Ch., Westchester, N.Y.C., 1922-28, Pres. Monday Club, 1940-41.

HIBBERT, Robert William (W.Va.), 142 Fairlawn Ave., Beckley, W.Va.—Mssy., Raleigh Co., May, 1940—, b. Strines Co., Cheshire, Eng., Mar., 1879; s. Major Robert Hibbert and Mary Ruth (Dennis). Hyde Gram. Sch., Eng.; V. T. S., 1922, D—1922, P—1924, Bp. W. C. Brown, m. Miss Mollie Maddox, June 3, 1919; c. one. D-in-c. S. Andr., Gd. Shpd., S. Mary, Gr. Chaps., S. Anne's Par., Charlottesville, Va., 1923-26; R. Gr. Ch., Eckman, W.Va., 1926-32; R. Trin. Ch., Moundsville, W.Va., 1932-40.

HICKS, Clarence Orman (N.Y.), 47 W. Cedar St., Boston, Mass.—Vic. S. Orman's Ch., 1931—, b. No. Adams, Mass., Oct. 13, 1887; s. Orman Hicks and Caroline Alberta S. (Newell). Drury Acad.; Wm. Coll., B.A., 1910; Cambridge, S.T.B., 1913, D—1913, P—1914, Bp. Davies. Mssy. Dio. W.Ma., 1913-15; Cur. Ch. of Trans., N.Y.C., 1915-23; P-in-c. S. Mary's Chap., Mt. McGregor, N.Y., 1925; Cur. S. Mark's Ch., Phila., 1928. Asst. Ch. of Adv., Boston, 1929-39.

HICKS, Frederick Goodhue (Ma.), 9 Chapel St., Canton, Mass.—R. Trin. Par., Canton, M-in-c. S. John's Mssn., Sharon, Sept., 1937—, b. Bloomsburg, Pa., Dec. 31, 1904; s. Henry F. Hicks (deceased) and Annie Verdell (Lockard). E. H. Sch., Detroit, Mich.; Detroit Jr. Coll., 1 yr.; Trin., 1 yr.; Un. Mich., B.A., E. T. S., 1915, D—Sept. 9, 1934, P—June 30, 1935, Bp. Abjewhite, m. Elizabeth Marie Hunter, June 15, 1935, c. one. R. Chr. Ch., Calumet, Mich., 1935; Vic. S. Mark's Ch., King City, Cal., 1936-37.*

HICKS, Reginald T. T. (Ore.), 2616 11th Ave., Milwaukie, Ore.—Vic. S. John's, 1938—, b. Eng. 1879; s. William Hicks and Emily (Body). Sea., 1904-05, D—1905, P—1906, Bp. G. M. Williams, m. Katherine Rogers, Mt. Pleasant, Mich., 1908, R. S. Ignace, Mich., 1905-06; Ironwood, Mich., 1906-08; Negaunee, Mich., 1908-16; S. Paul's Ch., Marinette, Wis., 1916. Chrmn. Gen. Rel. Educ., 1915-16; Acting Dean, All SS. Cathd., Spokane, Wash., 1918-19; Dean, S. Steph. Procatth., Portland, Ore., 1919-22; Vic. All SS. Ch., Hillsboro, and Chr. Ch., St. Helen's, Ore., 1936-38.

HICKS, William Charles (N.Y.), 21 Claremont Ave., N.Y.C.—Retired, 1939—, Albion Coll., Ph.B., M.A., D.D.; Un. Minn. D—1905, P—1906, Bp. Williams. S. Paul's Ch., Lansing, Mich., 1907-10; All SS. Cathd., Spokane, Wash., 1910-22; R. Gr. Ch., Cleveland, O., 1922-28; R. S. Andr. Meml. Ch., Yonkers, N.Y., 1928-39.*

HICKS, William Cleveland (Ma.), 61 Gramercy Park, N.Y.C.—With the Oxford Groups in U.S.A. and travelled in many countries to bring the message of Moral Re-orientation for creating new men, new nations and new world, 1929—, b. Pittsfield, Mass., June 30, 1899; s. Rev. William Cleveland Hicks and J. Margaret (Hughes). S. James Sch., Md.; Harrisburg Acad.; Trin. Coll., B.A., 1922; E. T. S., B.D., 1925, D—1926, P—1927, On Staff S. Paul's Cathd., Boston, 1925-27; Asst. S. Pet., Cambridge and Chanl. Epis. Stdts., Harvard, 1926-29, resigned.

HIGBIE, Alanson (S.O.), 2366 Kemper Lane, Cincinnati, O.—Cur. Ch. of Advent, 1939—, b. Rochester, N.Y., Apr. 8, 1914; s. Charles Alanson Higbie and Nelsie (Durgin). Monroe H. Sch., Rochester, N.Y.; Un. Roch., B.A., 1936; E. T. S., B.D., 1939, D—June 25, 1939, Bp. Rein-heimer, for Bp. Hobson; P—May 3, 1940, Bp. Hobson.

HIGGINS, Charles Ashley (H'k.), 43 Tungting Rd., Hankow, China—Mssy. in China—D—June 11, 1937, Bp. Gravatt; P—May 15, 1938, Bp. Gilman.*

HIGGINS, George Vernon (W.Neb.), Sidney, Neb.—P-in-c. Chr. Ch., 1939—, b. Youngstown, O., July 19, 1906; s. George Higgins and Laura Ann (Parsons). Pub. Schs., Warren, O.; Ken., B.A.; Bex., 1931, D—June, 1931, P—

July, 1932, Bp. W. L. Rogers, m. Edna Jane Haddock, Aug. 17, 1931, Canon Calv. Cathd. and In-c. S. Pet. Mssn., Sioux Falls, S.D., 1931-32; R. Trin. Ch., New Philadel-phia, O., 1932-35; Vic. S. Andr., Youngstown, O., 1935-39.*

HIGGINS, Herbert Ralph (W.M.), 28 N. Prospect Ave., Grand Rapids, Mich.—R. S. Mark's Ch., 1933—, b. London, Eng., Dec. 3, 1902; s. Herbert Higgins and Alice Carolin (Browne). Pub. Schs., London; John Marshall Sch. Law, LL.B.; Ken., B.D., M.A., S.T.M., S.T.D. (in course); W. R. Grad. Sch.; Un. Mich. Grad. Sch. D—June 17, 1928, Bp. Leonard; P—May 29, 1929, Bp. Rogers, m. Janet Frances Agnew, June 21, 1928; c. three. Cur. S. John's Ch., Youngstown, O., 1928-29; Cur. Emm. Ch., Cleveland, O., 1929-30; Sr. Cur. S. Paul's Cathd., Detroit, Mich., 1930-33. Secy. Stndg. Com.; Exam. Chapl.; Exec. Coun.; Chrmn. Dept. Chr. Soc. Relations; Chrmn. Com. Soc. Educ. 5th Prov.; Dir. Grand Rapids Community Chest; Dir. Mich. Children's Aid Soc.; Dep. Gen. Conv., 1940; mem. Joint Cmssn. on Marriage and Divorce, 1940; mem. Joint Stndg. Liturgical Cmssn., 1940; mem. Soc. Serv. Com. House of Depts., 1940. Mem. Amer. Sociological Soc.; mem. Euthanasia Soc. of Amer.; Chrmn. Kent Co. Chapter, Br. War Relief Soc. Clubs; University, Torch. Author: "Social Work in the Parish," 1940; numerous articles and pamphlets.

HIGGINS, Jesse. Died December 9, 1939. For data see Edition 1938.

HIGGINS, John Seville (Minn.), 905 4th Ave. So., Minneapolis, Minn.—R. Geth. Ch., 1938—, b. London, Eng., Apr. 14, 1900; s. Herbert Higgins and Alice Caroline (Browne). Beaufoy Inst., Northampton Polytechnic; Oberlin, B.A., 1928; Oberlin Grad. Sch. Theol., M.A., 1929; Grad. Sch., Northwestern Un., 1931, W. T. S., B.D., 1931, D—May, 1931, P—Nov., 1931, Bp. Stewart, m. Florence Marion Laird, Sept. 11, 1931; c. two. In-c. S. Steph., Reno, Nev.; Cur. S. Luke's Ch., Evanston, Ill., 1931-32, R. Ch. Adv., Chicago, 1932-38. Chrmn. Dept. Rel. Educ., Dio. C., 1933-35; mem. Dioc. Coun.; mem. Amer. Soc. Ch. History, Bd. Dirs. S. Barn. Hosp., 1938; Dioc. Conc., 1939; Chrmn. Dept. Soc. Serv., 1939; Bd. Dirs. Minne-apolis Ch. Federation, 1940; mem. Natl. Youth Cmssn., 1940. Pub.: "Church History."

HIGGINS, Joseph (C.), 300 W. 38th St., Los Angeles, Cal.—Rec'd May 21, 1928. Asst. Cathd. Shelter, Chicago; In-c. Calv. Ch., Chicago; In-c. S. John's Ch., Lockport, Ill., 1936-37.*

HIGGINS, Matthew S. (E.), Stevensville, Md.—R. Chr. Ch., 1933—, D—Dec., 1930, P—Feb., 1933, Bp. Davenport. Assisted several Pars., Somerset Co. Dio. Md.; R. S. Luke's, Queenstown, and Chr. Ch., Stevensville, Md.; P-in-c. S. Steph. Ch., Upper Fairmount, Md., 1930-33.*

HIGGINS, William Hendrix. Died Mar. 4, 1938. For data see Edition 1938.

HIGH WOLF, Clayton (S.D.), Porcupine, S.D.—Asst. Pine Ridge Mssn.—D—Sept. 5, 1920, Bp. Burleson; P—Mar. 27, 1924, Bp. W. B. Roberts.*

HIGLEY, Walter Maydole (C.N.Y.), 24 Second St., Johnson City, N.Y.—R. All SS. Ch., Sept., 1929—, b. Nor-wich, N.Y., Jan. 23, 1899; s. Homer Harvey Higley and Cornelia Merritt (Martin). Phillips Acad., Andover, 1918; Colomb., B.S., 1922; G. T. S., special 2 yrs. course, 1925. D—Apr., 1925, Bp. Coley; P—Nov., 1925, Bp. Fiske, m. Marion Carr Mason, Oct. 18, 1922; c. four. Mssy-in-c. Emm. Ch., Memphis, Chr. Ch., Jordan, S. Paul's Ch., Port Byron, N.Y., 1925-29. Dep. Prov. Synod, 1929—; Mem. Dioc. Coun., 1931—; Chrmn. Dioc. Bd. Rel. Educ., 1934—; Mem. Prov. Coun., R.E. 1936—.

HIGSON, John William. Died December 6, 1940. For data see Edition 1938.

HILBISH, Harry Paul (C.), Ottawa, Ill.—R. Chr. Ch., Apr., 1938—, b. Selingsgrove, Pa., Dec. 25, 1891; s. Rev. Wm. Henry Hilbish, D.D. and Sarah Elizabeth (Lutz). Carthage Coll.; Dixon Coll., Ph.D.; Theol. work under Rev. A. B. Whitcombe, M.Th. D—Feb., 1934, P—Nov., 1934, Bp. Stewart, m. Lucile Baird, Sept. 1, 1911; c. two. Twenty-two yrs. Administrative field, Publ. Educ. Prince. Commun. H. Sch., Erie, Pa., 10 yrs.; Lay-Reader, D. and P.—in-c. Gr. Ch., Sterling, Ill., 1933-35, R. same, 1935-37; Sr. Cur. S. Luke's Procatth., Evanston, Ill., 1937-38. Mem. Dioc. Dept. Ways and Means. Red Cross Knight of S. John.

HILDEBRAND, Adolph Michael, 181 Kingsley Ave., Westerleigh, S.I., N.Y.—Retired, 1939—, b. Jan. 20, 1871. Un. Tex., B.S., 1896, M.S., 1898, 3rd Hon. Grad.; Med. Botany, 1893; Un. So., 1905, D—1904, Bp. Johnson; P—1906, Bp. Gailor, m. Edythe Viola Meyers, 1917. Ch. S. John-the-Evang., Boston, 1905; O.H.C., 1905-07; City Mssy., Chattanooga, Tenn.; In-c. Gr. Meml., 1907-09; Archd., Tenn., 1909-12; Vic. S. Mary-the-Virg., Chappaqua, N.Y., 1912-13; Chapl. N.Y. City Mssn. Soc., 1913-39. Assoc. Ed.: "Texas Stockman and Farmer," San Antonio, 1898-1903.

HILL, Alfred Reed (I.A.), Hemet, Cal.—Vic. Ch. Gd. Shpd., Hemet, and S. Paul's Ch., San Jacinto, Cal., 1931—, b. Nevada, Mo., Aug. 13, 1878; s. Micaiah Townsend Hill and Ellen (Bierce). Yale, B.A., 1902; E. T. S., B.D., 1905, D—1905, Bp. Lawrence; P—1906, Bp. Edsall, m.

Minerva James Camp, Seymour, Conn., June 13, 1905. Cur. Cathd. Our Merc. Sav., Fairbault, Minn., 1905-06; R. All S.S. Ch., Minneapolis, Minn., 1906-12. Ed. Minn. Ch. Record, 1910-12. Edit. Dept. Ch. Pens. Fund, 1916; Cur. Calv. Ch., N.Y., 1917-19; Mssy. S. Andr., New Paltz, N.Y., 1920-22; R. S. Marg. Ch., Staatsburg, N.Y., 1922-28; S. Gabr. Ch. and Instr. Tabor Acad., Marion, Mass., 1928-30.

HILL, Charles Edwin (A.), Ballston Spa, N.Y.—R. Chr. Ch., Ballston Spa, and P-in-c. East Line, Mssn., Mar., 1929—b. Worcester, Mass., 1878; s. Wade Hampton Hill and Sarah Amelia (Devoc). Harv., B.A., 1901; G. T. S., 1904, B.D., 1919; Colmb., M.A., 1919. D—1904, P—1905, Bp. Vinton, m. Caroline M. Young, June 17, 1925. Asst. S. Pet. Ch., Springfield, Mass., 1904-08; In-c. S. Andr. Ch., Ludlow, Mass., 1904-09; R. All SS. Par., Springfield, Mass., 1907-17; Asst. Trin. Chap., N.Y.C., 1919-25; R. S. Andr. Par., Buffalo, N.Y., 1925-29; Lectr. Evidences and Ethics, DeLancey Div. Sch., 1927-29. Exam. Chapl., 1911-17. Del. Prov. Synod, 2nd Prov.; Mem. Cathd. Chapter; Mem. Cmsn. on Liturgics, Gen. Conv., 1933; Vice-Pres. The Anglican Soc., 1932; Mem. Lecturing Com. of the Litr. Coun. Literary Productions: "Prayer Readings for the Life of Our Lord"; "Ancient Bibles for the Departed"; "Sketch of the History of Trinity Parish, N.Y."; "Selected Letters of Bishop Hall" (the late Dr. A. C. A. Hall), 1930.

HILL, Charles Gilbert, Jr. (Md.), 202 A St., Glen Burnie, Md.—P-in-c. S. Alban's Ch., May, 1937 and P-in-c. All Soul's Chap., Brooklyn, 1938—b. Anne Arundel Co., Md., Jan. 7, 1910; s. Charles G. Hill and Henrietta Carolina (Cornell). H. Sch., Annapolis; S. John's Coll., Annapolis, B.A., 1933; V. T. S., B.D., 1936. D—May 21, 1936, P—Mar. 24, 1937, Bp. Helfenstein.

HILL, Charles Martin (Ok.), 415 E. Thompson St., Sapulpa, Okla.—Vic. Dd. Shpd., 1939—D—Dec. 4, 1938, P—Dec. 17, 1939, Bp. Casady.*

HILL, Charles Wadsworth Ball (N.J.), Ft. Bragg, N.C.—Chapl. (Major) U. S. Army, D—Aug. 2, 1901, P—Dec. 21, 1902, Bp. Dudley. Former Hdqtrs., Ft. Sam Houston, Tex.; Ft. Shafter, Hawaii; Ft. Kamehameha, Hawaii.*

HILL, Chester Cecil (San J.), 5 Snell St., Sonora, Cal.—P-in-c. S. Jas. Ch., 1930—b. Littleton, W.Va., Oct. 6, 1888; s. Clark C. Hill and Elizabeth (Bullock). S. Mary's Sem., Perryville, Md. D—Dec. 22, 1912, P—June 29, 1913, Bp. J. N. McCormick, m. Emma Letitia Wilson, June 14, 1909; c. five. R. S. Andr. Ch., Big Rapids, Mich., 1913-18; In-c. S. Lawrence's, Libertyville, Ill., 1918-19; In-c. Chr. Ch., Kingman, Kan., 1923-29; In-c. Trin., Norton, Kan., 1929-30.

HILL, George Franklin (E.C.), Elizabeth City, N.C.—R. Chr. Ch. Par., 1919—b. Chocowilly, N.C., June 25, 1887; s. James Griffin Hill and Mary Margaret (Harding). Trin. Sch., Chocowilly, N.C. (Private); Un. N. C., V. T. S., 1916. D—1915, P—1916, Bp. Darst. m. Lou Shelton Zoeller, 1920; c. two. Asst. Min. S. Jas., Wilmington, N.C., 1916-17; R. S. Paul's Ch., Greenville, N.C., 1917-18; Y.M.C.A. Rel. Secy., Camp Wadsworth, S.C.*

HILL, Gilbert Kastner (Ma.), 220 Jamaicaaway, Boston, Mass.—Vic. S. Steph., 1939—; P-in-c. Gr. So. Boston, 1940—b. Menasha, Wis., Feb. 3, 1903; s. Joseph Hill and Amelia Henrietta (Kastner). H. Sch., Menasha; Lawr., B.A., 1933, M.A., 1938; G. T. S., 1939. D—May 16, 1938, P—June 1, 1939, Bp. Sturtevant, m. Lina Emily Sealy, Mar. 17, 1923; c. two. Asst. Holy Trin., N.Y.C., 1938-39.

HILL, Guy Louis (Eau C.), 1408 Cumming St., Superior, Wis.—R. Ch. S. Alban the Martyr, Mar., 1928—b. St. Cloud, Minn., 1894; s. Maxon Wm. Hill and M. (Knowlton) (deceased). Technical Sch., Germany; Macalester Coll., B.A.; Phila. Div. Sch., S.T.B. D—1925, Bp. Garland; P—1926, Bp. Cook, m. Alice Mae Dodge, Aug. 26, 1922; c. two. In-c. Chr. Ch., Milford, Del. Del. Synods 1932, '33, '35, '36; Chrmn. Field and Public. Dept.—; Chrmn. Forward Movement Com.—; Mem. Exec. Bd.—; Mem. Stndg. Com.—; Del. Gen. Conv., 1934, '37, '40; Mem. Bp. and Com. of the Prov.

HILL, Herbert H. (N.Y.), 137-28 244th St., Rosedale, L.I., N.Y.—P-in-c. S. Pet. Ch., Rosedale, and Trin. Ch., Elmont, Sept. 1937—b. Bristol, Eng., Nov. 17, 1894; s. William and Rose Anna Hill. Educated in Eng. and U.S.; G. T. S., 1931. D—Apr., 1931, P—Nov. 17, 1931, Bp. Ferris. Cur. Trin., Elmira, and Vic. S. Matth., Horseheads, N.Y., 1931-32; Cur. Gr. Ch., N.Y.C., 1932-33; Cur. S. Simeon's Ch., N.Y.C., 1933-36; Cur. Gr. Ch., Jamaica, and Vic. S. John's Chap., Richmond Hill, N.Y., 1936-37.

HILL, John Edwin (Pa.), 1327 Wolf St., Phila., Pa.—R. All SS. Ch., Apr., 1905—b. Hazleton, Pa., Dec. 21, 1876; s. William Hill and Catherine (Ramsey). Pub. Sch., Hazleton; S. Paul's Cathd. Sch., Garden City, N.Y.; Un. Pa., B.A., 1900; G. T. S., 1903. D—1903, P—1904, Bp. Talbot, m. Lea Farmer, Feb. 22, 1911. Asst. S. Paul's Ch., Harrisburg, Pa., 1903-04; M-in-c. S. Andr. Ch., Harrisburg, 1904-05.

HILL, Keppel Wigmore (Ok.), 720 Monterey St., Hollister, Cal.—Vic. S. Luke's Ch., 1941—b. Napance, Ont., Can., May 23, 1899; s. Dudley Leicester Hill and Edith Tipping (Wigmore). Gravenhurs H. Sch.; Un. Tor., B.A.;

Trin., 1923. D—1923, Bp. of Tor.; P—1924, Archbp. of Algonoma, m. Wilma Forster Schott, May 2, 1925; c. three. P-in-c. S. Luke's Ch., Chickasha, Okla., 1928-33; R. S. Matth. Ch., Enid, Okla., 1933-41.*

HILL, Leslie Charles Bacon (Ol.), 511 So. Iron St., Centralia, Wash.—P-in-c. S. John's, 1940—b. St. Paul, Minn., Feb. 2, 1892; s. Charles Wesley Hill and Lulu Cornelia (Bacon). Whitman Coll.; Harv., B.A., 1918; W. T. S., 1918-19; G. T. S., 1919-20 and 22. D—1925, P—1926, Bp. E. M. Cross, Bp.'s Vic. for Dayton, Pomeroy, Starbuck, Huntsville, Waitsburg, Wash., 1925-28; R. Ch. of Ascen., Sierra Madre, Cal., 1928-30; Vic. Chr. Ch., Redondo Beach, Cal., 1930-35; Vic. S. Andr., Fullerton, Cal., 1935-37. Vic. S. John's Ch., Chula Vista, Cal., 1937-39.

HILL, William Powell (A.), Cherry Valley, N.Y.—R. Gr. Ch.—, Tem. Un., Phila., 1896; Crozer Theol. Sem., 1898. D—1908, P—1909, Bp. Darlington. Assoc. R. Ch. Holy Commun., N.Y.C.

HILL, William Surleau (Ky.), Hopkinsville, Ky.—R. Gr. Ch., 1938—b. Valentign, France, Oct. 19, 1911; s. William Hill and Alice Mina (Surleau). Highland Park H. Sch.; Un. Mich., B.A., 1933; E. T. S., 1933-35; V. T. S., B.D., 1936. D—June 18, 1936, P—Dec. 18, 1936, Bp. Page. Asst. S. John's, Detroit, Mich., 1936-38.

HILLER, George Irvine (S.F.), 464 N.E. 16th St., Miami, Fla.—R. Trin. Ch., Feb., 1933—b. Philadelphia, 1891; s. Edward S. Hiller and Elizabeth (Patton). West., Middletown, Conn.; Berk. D—1916, P—1916, Bp. Gailor, m. Edna Frances Kennedy, Phila., 1919. R. S. Pet. Ch., Nashville, Tenn., 1916-18; Chapl. Camp Gordon, 1918-19; R. S. Steph. Ch., Milledgeville, Ga., 1919-22; All SS. Ch., Lakeland, Fla., 1922-30; Emm. Ch., Athens, Ga., 1930-33. Mem. Stndg. Com. Dio. So. Fla., 1924; Pres. same, 1925-30, 1933—.

HILLIKER, Albert Mayell (R.I.), 33 Marlborough Ave., Providence, R.I.—Retired, 1927—b. Dexter, N.Y., Mar. 23, 1858; s. John Hilliker and Elizabeth (Francis). Colmb.; Geo. Wash. Un., M.A., 1899; Sea., B.D., 1890. D—1890, P—1891, Bp. Whipple, m. Addie Estelle Maguire, Washington, D.C., Feb. 17, 1900. Instr. Eth. and Apol., Sea. Div. Sch., 1890-92; Vic. Epiph. Chap., Washington, D.C., 1892-98; Asst. Epiph. Ch., Washington, D.C., 1898-1901; Prof. Phil. Colmb. Un., Washington, D.C., 1897-99; Inst. Engl. Bible and Lit., V. T. S., 1899-1901; R. Chr. Ch., Lonsdale, R.I., 1901-27; Warden, Ch. Army Trng. Centre, Providence, R.I., 1927-32. Mem. Dioc. Soc. Ser. Com., 1907-28; Chrmn. Dioc. Com. Chr. Educ., 1928-34; Del. Mssy. Coun., 1909-13; Del. Prov. Syn., N.E., 1914-29; Chrmn. Field Dept., Dioc. Coun., 1920-28; Mem. Com. on Ministry, 1923-25; Dep. Gen. Conv., 1916, '19, '22, '25, '28, Mem. Dioc. Coun., 1920-35; Stndg. Com., 1920-29; Exam. Chapl., 1921-29.

HILTON, James Arthur (M.), Watkins Glen, N.Y.—R. S. Jas. Ch., 1941—b. Monticello, Ind., Aug. 19, 1907; s. James Hilton and Caroline Jane (Jeffs). P.b. Schs. Phila.; Un. Penn.; Nash. Coll. and Theol. B.D., 1935. D—June 14, 1935, Bp. Taitt; P—Apr. 4, 1936, Bp. Gray. On Staff, S. Luke's, Germantown, Pa., 1935; Cur. Trin. Ch., Michigan City, Ind., 1936; R. S. Andr., Valparaiso, Ind., 1936-37; On Staff, S. Paul's Ch., Lansing, Mich., and Pastor, Epis. Stds. Mich. State Coll., 1937-39; Cur. S. Matthias Ch., Los Angeles, 1939-40; P-in-c. Redemp., Phila., 1940-41.*

HILTON, John Garside (F.L.), 412 Park Ave., Oconto, Wis.—Vic. S. Mark's, 1939—b. Andover, Mass., Dec. 24, 1909; s. Joseph Hilton and Bertha (Garside). Nash., 1934; B.D., 1938. D—May, 1933, P—May, 1934, Bp. Ivins, m. Anne Stevens, July 6, 1935; c. one. Vic. Gr. Ch., Menomonie, Wis., 1934-36; R. Chr. Ch., Chippewa Falls, Wis., 1936-39.

HILTON, Thomas Armstrong (Ol.), 708 Third Ave. W., Seattle, Wash.—Retired, 1931—, Asst., S. Mark's Cathd., 1932—b. Philadelphia, Jan. 15, 1861; s. James Hilton and Eleanor (Reid). Gram. Sch., Phila.; Tutors; Un. Penn.; P. D. S., 1898. D—1898, P—1899, Bp. O. W. Whitaker, m. Susan M. Crawford (deceased), Mar. 5, 1889; c. four. Asst. Holy Trin., Phila.; R. S. Steph. Ch., Camden, N.J.; Wenatchee, Waterville, and Cashmere, Wash.; S. Glen. Ch., Seattle, 1908; Archd. Olympia, 1913; P-in-c. Emm. Ch., E. Seattle, and Mssy. Mercer Island, Wash., 1921-27; Mssy-in-c. S. John's, Kirkland, Wash., 1926-27; R. All SS. Ch., Seattle, Wash., 1927-31.

HINCKLEY, Thurston Russell. Died July 29, 1938. For data see Edition 1938.

HIND, Albert W. (N.Y.), 165 W. 80th St., N.Y.C.—Chapl. S. Luke's Home—, D—1900, P—1903, Bp. Littlejohn. D-in-c. Holy Trin. Ch., Hicksville, N.Y.; Asst. S. Pet. Ch., Brooklyn, N.Y.; R. Holy Cross, Perth Amboy, N.J.*

HINDRY, Louis Fitz-James, P.O. Box 3, St. Augustine, Fla.—Retired, Jan., 1936—b. Trunch, Norfolk, Eng., 1868; s. James Hindry and Emma Elizabeth (Robins). Sir William Paston's Gram. Sch.; Silesia Coll.; Cen. Un., M.A.; Sea., B.D. D—1897, P—1899, Bp. Gray, m. Alice Belle Armstrong, Palm Beach, Fla., Dec. 6, 1899. Asst. Ch. Beth.-by-the-Sea, Palm Beach, 1897; R., 1899-1904; R. Trin. Par., St. Augustine, Fla., 1904-36. Pres. Stndg. Com., Dio. Fla.; Chrmn. Com. Const. and Canons; Trust. Un. So., 1914-26; Dep. Gen. Conv., 1910, '13, '16, '19, '22, '25,

'28, '34. Chapl. 1st Regt., Fla. Natl. Gd., 1905-13. Author: "History of Trinity Parish, St. Augustine, Florida"; "Is Demon Possession a Reality?" Ed. Dioc. Journal, 1914-25.

HINE, Henry Francis (Conn.), Trinity Rectory, Torrington, Conn.—R. Trin. Ch., 1927—; b. Ospringe, Eng., Jan., 1888; s. John Henry Goldup Hine and Sarah Anne (Barwick), Henry Wreight and Queen Elizabeth Sch., Faversham, Eng.; Br. Govt. Tehrs. Certif., London, 1903; G. T. S., 1916; London Coll. Div. (Un. London, S. John's Hall, Highbury), 1919; Yale, B.D., 1920, D.—1919, P.—1920, Bp. Shaylor, m. Jeanette Bertrand, St. Joseph, Mo., 1920; c. two. Hdmsr. Walsham-le-Willows Boys' Sch., Suffolk, Eng., 1910-13; Organist and Choirmstr., English Parish Churches, 1904-13. With B.E.F., 1916-19. Service, France, Italy, Egypt; Cmssnd. Lt. 1917, in Edinburgh Reg. (The King's Own Scottish Borderers). Cur. Trin. Ch., New Haven, Conn., 1919-20; S. Paul's Mssn., Omaha, Neb., with Chaplaincies at Clarkson Meml. Hosp. and Brownell Hall Sch., 1920; Vic. All SS. Chap., Trin. Par., New Haven, Conn., 1920-23; R. Chr. Ch., Stratford, Conn., 1923-27; Instr. Elocution and Sermon Delivery, Berk., 1923-24; Lectr., Conn. Young People's Dioc. Conf., 1926 (The Bible); Lectr. Internat. Coun. Rel. Educ. (New Test.), Norwalk, Conn., 1927. Mem. Stndg. Com., 1934-35. Mem. Dioc. Cmssn. Evangelism, 1927; Mem. Com. Dioc. Endowment, 1929—; Exam. Chapl., 1932—; Vice-Pres. Litchfield Co. Un. Club, 1936-37; Bp. Seabury Sesquicentennial Com., 1934; Conn. Tercenary Cmssn., 1934-35; Adviser, Ch. Hymnal Cmssn., 1939-40.

HINES, John Elbridge (Tex.), 4104 Bee St., Houston, Tex.—R. Chr. Ch., 1941—; b. Seneca, S.C., Oct. 3, 1910; s. Edgar A. Hines and Mary Woodbury (Moore), H. Sch.; Seneca; Un. So., B.A.; V. T. S., B.D. D.—Aug. 31, 1933, Bp. Finlay; P.—Oct. 28, 1934, Bp. Scarlett, m. Helen Louise Orwig, Apr., 1935; c. three. Asst. S. Mich. and S. Geo. Ch., St. Louis, Mo., 1934-35; R. Trin. Ch., Hannibal, Mo., 1935-37; R. S. Paul's Ch., Augusta, Ga., 1937-41.

HINKEL, Fremont Newton (Va.), Markham, Va.—R. Leeds Parish, 1922—; b. Mt. Carmel, Pa., Oct. 10, 1881; s. William Henry Hinkel and Mary Elizabeth (Yarnell), S. Steph., B.A., 1905; G. T. S., 1908, D.—1908, P.—1908, Bp. Darlington, m. Adrienne Anna Eggers, Brooklyn, N.Y., Apr. 21, 1909. R. S. Luke's Ch., Blossburg, Pa., 1908-11; S. John's Ch., Huntingdon, Pa., 1911-13. Mem. Soc. Serv. Cmssn., Dio. Har., 1910-14; Cur. S. John's Ch., York, Pa., 1914-18; Asst. S. Marg. Ch., Washington, D.C., 1918-22; Dean Piedmont Convoc., 1926-28.

HINKLE, Ralph Voorhes (L.A.), 410 Grace Ave., Inglewood, Cal.—R. Ch. of Holy Faith, 1938—; b. Mendon, Mich., March 28, 1885; s. George W. Hinkle and Ellen Sophia (Voorhes), Mendon H. Sch.; Kalamazoo Coll.; Un. Chicago, A.B., 1907, M.A., 1916; Rochester Sem., 1913, B.D., 1922, D.—1923, Bp. I. P. Johnson; P.—1923, Bp. Ingley, m. Katherine Alice Hayes, 1916; c. one. D. S. Mark's Pro-cath., Hastings, Neb., 1923-25; R. Ch. Redeem., Pendleton, Ore., 1925-35; Archd. of Ore., 1935-38.

HINKS, Joseph Samuel (Del.), Milford, Del.—R. Chr. Ch., Oct., 1928, and P-in-c. S. Steph. Ch., Harrington—; s. Joseph Hinks and Isabella (Ridley), Nash., 1914, D.—June, 1914, P.—Mar., 1915, Bp. Talbot, m. Elizabeth G. Johnston, Oct. 6, 1917; c. one. R. Chr. Ch., Susquehanna, Pa., 1914-17; Trin. Ch., Renovo, Pa., 1917-20; Chr. Ch., Susquehanna, Pa., 1920-24; S. Pet. Ch., Lewes, Del., 1924-28; P-in-c. All SS. Ch., Rehoboth Beach, Del., 1925-29. Dep. Prov. Synod, 1927-33; Alt. Dep. Gen. Conv., 1931, '34; Mem. and Secy. Exec. Coun., Dio. Del., 1933-37; Chrmn., Dept. Mssns. and Ch. Ext., 1935-36.

HINRICHES, Louis Harold (N.Y.), 204 Highfield Lane, Nutley, N.J.—R. Gr. Ch., Feb., 1937—; b. Brooklyn, N.Y., Oct. 8, 1898; s. Louis Hinriches and Mary Louise (Wait), Gram. and H. Schs., Glen Ridge, N.J.; Phila. Textile Sch., 2 yrs.; Cor., 2 yrs.; Colmb., 3 yrs.; G. T. S., 1928, S.T.B., 1930, D.—Apr., 1928, P.—Oct., 1928, Bp. Stearly, m. Hazel, Martin, Sept. 17, 1928, Lay-Reader, Chap. Transf., Towaco, N.J., 1926-28; Vic. same, 1928-30; R. S. John's, Boonton, N.J., 1928-37 (D-in-c. May-Oct., 1928).

HINSELWOOD, Geoffrey Clyde (At.), Box 195, Greensboro, Ga.—R. Ch. Redeem., 1940—; b. S. Hampstead, London, Eng., Dec. 2, 1891; s. Clyde Campbell Hinselwood and Lina Florence Matilde (Greenish), Ovingdean Hall, Eng., Gram. Sch., Berkhamsted, Eng.; Gordon Coll., Theol. and Mssns., D.Th., 1928, D.—Nov., 1929, P.—May, 1930, Bp. Mikell, m. Phyllis Hawkins, Jan. 30, 1915; c. four. R. S. Jas. Ch., Cedartown, Ga., 1930-32; Trin. Ch., Columbus, Ga., 1932-34; R. Gr. Ch., Gainesville, Ga., 1934-40.

HINTON, Charles Wheat (L.T.), Mexico City, Mex.—R. Chr. Ch., Nov., 1934—; b. Clinton, Miss., June 9, 1877; s. William Henry Hinton and Sarah L. (Chiplely), Un. Miss., Ph.B., 1901; Colmb., M.A., 1916; G. T. S.; Un. Sem., 1921, D.—1901, Bp. Thompson; P.—1902, Bp. Sessums, m. Linda West, Oxford, Miss., Aug. 31, 1899; c. two. R. Ch. Nativ., Greenwood, Miss.; All SS. Ch., Grenada, Miss.; Chr. Ch., Vicksburg, Miss.; Field Agt. All SS. Epis. Coll.; R. S. John's Ch., Locust Valley, N.Y., 1916-31. Dep. Gen. Conv., 1904, '07, '10, '13. Mem. Stndg. Com. (Miss.),

1907; Pres. Bd. Rel. Educ., Dio. L.I., 1922-23. Chrmn. Coun. of Advice, Mex., 1935—.

HINZMAN, Walter Thomas (O.), Wyndham, O.—Non-Par., 1934—; b. Cleveland, O., June 15, 1876; s. Wm. Hinzman and Rose F. (Thomson), Un. Wooster Friends Bible Coll., 1895, D.—1924, P.—1925, Bp. Leonard, R. S. Mark's Ch., Cleveland, O., 1926-34.*

HIRSHSON, Louis Melbourne (P.), 7 Centennial Ave., Sewickley, Pa.—R. S. Steph. Ch., Sewickley, 1935—; R. All SS. Ch., Aliquippa, 1940—; b. Boston, Mar. 12, 1900; s. William Hirschson and Annie Gertrude (Linehan), Pub. Sch., Somerville, Mass.; Harv., B.A., 1922, D.—Dec., 1925, P.—June, 1926, Bp. W. L. Rogers, m. Eda Roscoe Noble Biggs, Aug. 15, 1923; c. three. Asst. Min. Gr. Ch., Sandusky, O., 1923-27; R. S. Paul's Ch., Maumee, O., 1926-35. Mem. Dept. Soc. Serv., Dept. Nation-wide; Mem. Dioc. Coun., Dio. O.; Trust and Mstr. Maumee Co. Day Sch.; Chrmn. Toledo Adjust. Bd., N.R.A.; Dir. Natl. Labor Relation Bd. Exam. Chapl., 1938—; Mem. Dept. Mssns., 1937—; Chrmn. Bd. Colored Community Center, Sewickley, 1938—; Mem. Bd. Maternal Health Center, 1938—; Chrmn. Dioc. Forward Movement Com., 1940; Pres. Pittsburgh Clericus, 1939—; Chrmn. Dioc. Canvass Com., 1940. Pres. Harv. Club W'n. Pa., 1938. Mem. Bd. Arbitration, N.Y. Stock Exchange, 1940. Spec. Probation Officer, Criminal Court, 1939—.

HIRST, George (Mont.), Penney Farms, Fla.—Retired, 1939—; b. Eng., Aug. 15, 1871; s. Matthew Hirst and Ann (Thorp), Nash., 1899, D.—1899, P.—1900, Bp. Nicholson, m. Emma M. Skatvold, Eau Claire, Wis., June 28, 1905, R. Chippewa Falls, Wis., 1906-12; R. Watapaca, Wis., 1903-06; P-in-c. S. Mary's Ch., Jefferson, Wis., 1900-03; R. S. Jas. Par., Lewistown, Mont., 1912-39.

HIRST, Penrose Wiley (W.T.), 104 W. Elizabeth St., Brownsville, Tex.—R. Ch. of Advent, July, 1936—; b. Camden, N.J., Nov. 21, 1897; s. Ralston Sanford Hirst and Lillian Hoffas (Hunter), Pub. Sch., Camden; Un. Cal., B.A., 1922; Pac. Sch. Rel., B.D., 1926; Ch. Div. Sch. Pac., 1927, D.—Jan., 1927, P.—Dec., 1929, Bp. Parsons, m. Eleanor Derby Quin, June 1, 1935, Asst. S. Mark's Ch., and Chapl. Stds., Un. Cal., Berkeley, Cal., 1929; Asst. S. Paul's, Oakland, Cal., 1932-33; Vic. S. Mark's, King City, Cal., 1933-36.

HITCHECOCK, Marcus Botsford (W.Va.), Box 323, Fairmont, W.Va.—R. Chr. Ch., Dec., 1936—; b. Lebanon, Pa., Sept. 11, 1905; s. Robert B. Hitchcock and Helen Ar. (Light), H. Sch. Youngstown, O.; Ensley and Bessemer, Ala.; Un. Ala.; Peabody Inst.; Bex., B.D., cum laude, 1929, D.—June 16, 1929, Bp. Leonard; P.—May 29, 1930, Bp. Rogers, m. Rowena Ann Stillman, July 20, 1931; c. two. Cur. Chr. Ch., Geneva, M-in-c. S. Anne's-in-the-Field, Perry, and All SS. Mssn., North Madison, O., July-Oct., 1929; Cur. S. Mark's Ch., Toledo, O., 1929-31; S. Geo., Dundalk, Md., 1931-34; S. Alb. Ch., Glen Burnie, Md., 1934-36. Dep. Synod, Prov. of Wash., 1935-36, '38, '39. Dean, Monongahela Convoc., 1939—; Mem. Dioc. Exec. Bd., 1940—.

HOAG, Frank Victor (Eau Cl.), 510 So. Farwell St., Eau Claire, Wis.—Dean Chr. Ch. Cathd., 1929—; b. Chicago, Oct. 9, 1891; s. Frank Dodge Hoag and Julia Louise (Sturtevant), H. Sch., Chicago; Un. So.; Un. Wis., B.A., 1913; W. T. S., 1916, S.T.B., 1933, D.—June 7, 1916, Bp. C. P. Anderson; P.—Jan. 25, 1917, Bp. S. M. Griswold, m. Jessie Faith Sherman, Jan. 12, 1920; c. three. During World War, Chapl. 1st Lieut. Air Service, Aircraft Production, R. Calv. Ch., Batavia, Ill., and S. Mark's Ch., Geneva, Ill., 1916-21; D. Chr. Cathd., Salina, Kan., 1921-29. Mem. Coun. Advice, 1921-29; Pres. same, 1928-29; Exam. Chapl., 1921-29; Chrmn. Com. on Field and Pub., 1927-29, all Dist. Sal.; Exec. Bd., 1929—; Chrmn. Dept. Rel. Educ. and Soc. Serv., 1929—; Stndg. Com., 1938—; all Dio. Eau Cl. Secy. Natl. Cmssn., Week-Day Rel. Educ., 1927-32; Dep. Gen. Conv., 1925, '31, '34, '37, '40. Alt. Gen. Conv., 1928. Chrmn. Dept. Rel. Educ., 5th-Prov., 1935—; Assoc. Forward Movement, Guides Com.; Assoc. Forward in Serv., 1941, Editor Dept. Periodical, "Flashes in Religious Education." Author: "Hale Memorial Sermon," 1927; "The Church's Unique Opportunity in Week-Day Religious Education."

HOAG, Harold Brown (Tenn.), 354 Stonewall Place, Memphis, Tenn.—Dean S. Mary's Cathd., 1938—; b. Chicago, Dec. 23, 1897; s. Frank Dodge Hoag and Julia Louise (Sturtevant), C. Un.; Un. Wis., W. T. S., 1924, S.T.B., 1931; G. T. S., 1924, D.—May, 1923, Bp. H. S. Longley; P.—Apr., 1924, Bp. S. M. Griswold, m. Eunice Seitz, May 31, 1924; c. one. R. S. Mich. and All Angels, Berwyn, Ill., 1924-28; Assoc. R. S. Luke's Ch., Racine, Wis., 1928-29; R. Chr. Ch., Burlington, Ia., 1929-38.

HOBERT, Claude Monroe (S.C.), Cheraw, S.C.—R. S. David's Ch., Sept., 1927—; b. Atlantic, Ia., 1880; s. Huston Harmon Hobart and Ellen Jaef (Manchester), H. Sch., Boonville, N.Y.; Un. N. Y.; DuBose Meml. Sch.; Sewanee Theol. Dept. D.—1923, P.—1923, Bp. Reese, m. Myrtle A. Douglass, June 27, 1905; c. four. P-in-c. Mssns., Hawkinsville, Dublin, McRae, Perry's Mills, Ga., 1923-27.

HOBERT, Duncan Monroe (At.), 510 Seminole Ave., N.E., Atlanta, Ga.—R. Ch. Epiph., 1940—; b. Boonville,

N.Y., Sept. 28, 1910; s. Rev. Claude Monroe Hobart and Myrtle (Douglass). H. Sch., Cheraw; Un. So., B.A.; G. T. S., Grad. Theol. D—June, 1936, P—May, 1937, Bp. A. S. Thomas, m. Nancy Page Cooper, June 15, 1940. Asst. Assoc. Mssn., Berkeley Co., Eutawville, S.C.; P-in-c. S. Alb., Kingstree, S. Luke's, Andrews, S. Steph., St. Stephen, S.C., 1937-40.

HOBBES, Douglas Irvine (Sw.Va.), 269 N. Market St., Salem, Va.—Retired, 1933—, b. Jonesville, Va., Mar. 9, 1860; s. John Ransom Hobbs and Susan Virginia (Rose). P—Ken.; Bex., 1880-88; Phila. Div. Sch., 1889. D—1888, P—1889, Bp. Dudley, m. Jeannie Dean Brown, Sept. 25, 1890; c. one. Asst. S. Pet. Ch., Germantown, Pa., 1889-90; R. Trim. Ch., Logansport, Ind., 1890-95; Dean, Trim. Cathl., Little Rock, Ark., 1895-1900; S. Mark's Ch., Johnston, Pa., 1900-02; Ch. Holy Cross, Paris, Tex., 1902-05; Archd. Dio. Kan., 1905-10; Gr. Ch., Winfield, Kan., 1910-13; S. Paul's Ch., Henderson, Ky., 1913-15; S. Barn. Ch., Tullahoma, Tenn., 1915-18; S. Luke's Ch., Church Hill, Md., 1918-21; S. Luke's Ch., Live Oak, and S. Jas. Ch., Perry, Fla., 1921-23; Trin. Ch., Rocky Mount, Va., 1923. Printed "The Historic Continuity of the Church."

HOBBES, Gustavus Warfield, Jr. (Md.), 126 E. 19th St., N.Y.C.—Secy., Natl. Council, 281 4th Ave., N.Y.C., 1926—, Editor, "Spirit of Missions," 1923-38. b. Washington, D.C., Aug. 29, 1876; s. Rev. Gustavus Warfield Hobbs and Jeannette Dawson (Richardson). Baltimore City Coll.; Priv. Prep., Un. So., D.D., 1934. D—1923, P—1925, Bp. J. G. Murray, m. Augusta Richardson Kent, Oct. 18, 1902. Staff, "Baltimore American," 1897; Spanish Amer. War Correspondent, 1898-99; Washington Correspondent; City Ed., Managing Ed., "Philadelphia Public Ledger," 1903-16; Art Director Cyrus H. K. Curtis Newspaper Publication, 1914-16; Ed. Baltimore "Sunday Sun," 1916-23; Capt. Chapl. 107th Inf., U. S. Army (7th Reg.) N.Y. Natl. Gd., 1933-36; Mem. Soc. Amer. Etchers, N.Y.; American Academy of Political and Social Science, Phila., Pa. Author: "The Japan-Russian War," 1905; "The Geology of the San Francisco Disaster," 1906 (in collaboration with Dr. Ralph S. Tarr); pen name, "Sydney Tyler."

HOBBSON, Rt. Rev. Henry Wise, Res., 3475 Vista Ave.; Off., 412 Sycamore St., Cincinnati, O.—Bp. Dio. S.O., 1931—, b. Denver, May 16, 1891; s. Henry Wise Hobson and Katherine Sophia (Thayer). Cutler Acad., Colorado Springs; Phillips Acad., Andover, Mass.; Yale, B.A., 1914, D.D., 1937; E. T. S., B.D., 1920; Ken., D.D., 1930. D—1919, Bp. Babcock; P—1920, Bp. Lawrence. Con. Bp. May 1, 1930, by Bpp. Vincent, Reese (S.O.), Leonard, Dallas, Atwood, Davies, Jones, W. L. Gravatt, m. Edmonia Taylor Bryan, St. Louis, 1918; c. four. War Serv., Major Inf., 89th Div., in U. S. and France, May, 1917-Jan., 1919. Asst. S. John's Ch., Waterbury, Conn., 1920-21; R. All SS. Ch., Worcester, Mass., 1921-30; Bp. Coadj., Dio. S.O., 1930-31. Chrmn. Forward Movement Com., 1934-37; Mem. Natl. Coun., 1937-40; Chrmn. Ex. Com. Forward Movement Com., 1937-40.

HOBBSON, Jennings Wise (W.Va.), 300 Tazewell St., Bluefield, W.Va.—R. Chr. Ch., 1916—, b. Amherst, Va., Aug. 15, 1887; s. Rev. John Cannon Hobson and Alice Virginia (Pettitt). Wm. and Mary Coll., 1905; Va. Milit. Inst., B.A., 1909; V. T. S., 1913. D—1913, P—1914, Bp. Randolph, m. Mary Louise Berkeley, Haymarket, Va., Nov. 5, 1913; c. seven. R. Abington Par., Dio. So. Va., 1913-16.*

HOCK, Alvin Scollay (Okla.), 516 W. Third Ave., Stillwater, Okla.—R. S. Andr. Ch., 1923—, b. Racine, Wis., June 16, 1880; s. Stephen Decatur Hock and Ellen Emeretta (Burnham). Okla. A. & M. Coll., M.S., B.S., 1937. D—1908, P—1909, Bp. T. N. Morrison, m. Cassie E. Hyde, Racine, Wis., Aug. 30, 1906. R. Gr. Ch., Albion, Ia., 1908-10; S. Paul's Ch., Harlan, Ia., 1910-13; S. Mark's Ch., Des Moines, Ia., 1913-14; Gr. Ch., Estherville, Ia., 1914-22; S. Paul's Ch., Harlan, Ia., 1922-23. Author: "The Church in Indian Territory."

HODDER, Leslie Walter (N.H.), St. Barnabas Rectory, Norwich, Vt.—R. S. Thos. Ch., Hanover, N.H., and P-in-c. S. Barn. Ch., Norwich, Vt., 1939—, b. London, Eng., Aug. 29, 1895; s. Ernest Walter Hodder and Mary Elizabeth (Whent). Trin. Sch., N.Y.C.; Trin. Coll., B.A., 1921; Berk.; Hartford Cong. Sem.; G. T. S. D—June 11, 1924, P—Dec. 14, 1925, Bp. Parker, m. Phebe Currier, Plymouth, N.H., Aug. 6, 1924; c. two. Sr. Mast. Holderness Sch., Plymouth, N.H., 1922-25; P-in-c. Ch. Holy Spirit, Plymouth, 1923-25; R. S. Barn. Par., Berlin, N.H., and In-c. Rur. work, Coos Co., 1925-36; M. S. Steph. Mssn., Colebrook, N.H., 1932-36; Assoc. R. S. Thos. Ch., Hanover, N.H., and S. Barn. Mssn., Norwich, Vt., 1936-39.

HODGINS, Frederic Brinkley (N.Y.), 144-35 Northern Blvd., Flushing, L.I., N.Y.—Retired, 1929—, b. Toronto, Can., s. John George Hodgins and Frances Rachel (Doyle). Upper Can. Coll.; Jarvis St. Colleg. Inst., Un. Tor., B.A., 1888; Wyc. Coll., 1890. D—1890, P—1901, Bp. Hamilton, m. Edith Gertrude Bull; c. one. Asst. Chapl. and Mstr. Bp. Ridley Coll., S. Catherine's, Ont.; Cur. S. Geo. Ch., Ottawa, Ont.; All SS. Ch., Tor.; Reg. Libr. Wyc. Coll., Tor.; Anglican Hosp. and Jail Chapl., Tor.; R. S. Thos. Ch., Detroit, Mich.; Cur. S. John's Ch., Detroit,

Mich.; Asst. S. John's Ch., Lansdowne, Pa.; R. Atone. Ch., Morton, Pa.; S. Marg. Ch., N.Y.C. Asst. Ed. Book-lovers Magazine; Manag. Ed. Church Standard, Assoc. Ed. Evening Telegraph, all Phila., Pa.; Manag. Ed. Churchman, N.Y.; Manag. Ed. Men and Missions, N.Y. Mem. Pen and Pencil Club, Phila., Pa.; Clergy Club, Un. of Tor. Club, Clericus, Churchmen's Assoc., all N.Y.; Pres. Bronx Clergy Assoc., 1925-26; Supt. Orphans' Home, N.Y.C., 1926-29; N.Y. Corr. Living Church, 1922-24. Fed. of Chs.; Joint Editor of "America and the League of Nations" (1919).

HODGKIN, Wilfred Reginald Haughton (Cal.), 36 Roanoke Road, Berkeley, Cal.—Chapl. S. Luke's Hosp., San Francisco, and City Mssn. Soc., 1940—; Instr. Pastoral Theol., Ch. Div. Sch. Pac., 1921—, b. Eng., 1879; s. W. H. Hodgkin and Leonora Irene (Smith). Un. Cal., B.L., 1900; Ch. Div. Sch. Pac., 1904, B.D., 1912, D.D., 1923; Pac. Sch. Rel. D—1904, P—1905, Bp. Nichols, m. Mary Hewitt Parsons, Sept. 10, 1906; c. three. Asst. S. Mark's Ch., Berkeley, Cal., 1904-06; Vic. All Souls', Berkeley, Cal., 1906-19; R. S. Mark's Par., Berkeley, Cal., 1919-33; Archd. Dio. Cal., 1933-38; Loc. Ten. S. Paul's, Burlingame, Cal., Jan.—May, 1939; Vic. Mssns. E. Contra Costa Co., Cal., May—Dec., 1939. Dep. Gen. Conv., 1931, '34, '37, '40.

HODGKINS, Henry Bell (Fla.), 411 W. Brainard St., Pensacola, Fla.—R. Chr. Ch. Par., Sept., 1936—, b. Spartanburg, S.C., Dec. 12, 1900; s. Henry Bell Hodgkins and May Beall (Key). H. Sch., Savannah, Un. Va.; Un. So., 1926. D—1925, P—1926, Bp. Reese, m. Emma Wylly, Jan. 24, 1928; c. one. R. S. Mich. and All Angels Ch., Savannah, Ga., 1926-29; Assoc. R. S. Alb. Par., Washington, D.C., 1929-32; R. S. Pet. Par., Columbia, Tenn., 1932-36.

HOERING, Edward Joseph (N.Mex.), 5700 Winthrop Ave., Chicago, Ill.—Retired, 1921—, b. Richmond, Surrey, Eng., Mar. 4, 1877; s. Augustus G. F. Hoering and Mary Eleanor (Broad). Ch. Div. Sch. Pac., 1912-15. D—1915, Bp. Nichols; P—1915, Bp. Howden. Mssy-in-c. N.Mex., 1915-19; R. S. Steph. Ch., San Luis Obispo, Cal., 1919-21; Mssy-in-c. Nev., 1921. Author: "The revelation" (1907). Various musical compositions and magazine articles.*

HOFFENBACHER, William Edward (N.Ind.), 4425 Indianapolis Blvd., E. Chicago, Ind.—R. Ch. Gd. Shpd., Oct., 1936—, b. Hancock, Mich., Feb. 9, 1899; s. William John Hoffenbacher and Clara Virginia (Prediaux). H. Sch., Hancock; West. State Coll., Mich.; Nash. Colleg.; Nash., B.D., 1926. D—1925, P—1926, Bp. Ivins, m. Laura Foy, Nov. 10, 1934. In-c. S. John's, Sparta, Wis., 1926-27; R. Ch. Gd. Shpd., East Chicago, Ind., 1927-30; R. Trin. Ch., Logansport, and Trin. Ch., Peru, P-in-c. S. Mary's, Delphi, Ind., 1930-36. Exam. Chapl. Dio. N.Ind. Dep. Gen. Conv., 1931-37. Mem. Bp. and Coun. Grand Ammonier La Société, 40 et 8 Dept. Ind., 1927-31. College Prehrs., 1930-34. Capt. Chapl., Major Chapl., 1939. 152nd Inf., I.N.G.; State Chapl. Amer. Legion, Dept. Ind. State Chapl. of Elks. City Probation Officer, 1939—.

HOFFMAN, Paul Bouck (W.N.Y.), 36 Linwood Ave., Hamburg, N.Y.—R. Trin. Ch., 1924—, s. Rev. Edwin Stoner Hoffman, D.D., and Annie Clarissa (Bouck), Alfred Un.; Hob., B.S., 1910; G. T. S. D—1913, P—1914, Bp. Walker, m. Margaret Robson Huson, Penn. Yan., N.Y., June 18, 1919. R. S. Phil. Ch., Belmont, N.Y., 1913-15; Cur. Ch. Holy Commun., Buffalo, N.Y., 1915-16; R. Gr. Ch., Randolph, N.Y., 1916-17; S. Mark's Ch., Penn. Yan., N.Y., 1917-21; S. Mary's Ch., Salamanca, N.Y., 1921-24. Mem. Kappa Alpha Soc., and Buffalo Chapter, Sons of the Amer. Revolution.

HOFFMAN, Paul Frederick, Died February 4, 1941. For data see Edition 1938.

HOFFMAN, Walter Frederick (N.Y.), Haverstraw, N.Y.—P-in-c. S. Luke's Ch., July, 1928—, b. New York City, 1891; s. Charles Hoffman and Helena Hoffman. Stuyvesant H. Sch., N.Y.C.; S. Steph. Coll., B.S.; G. T. S. D—1922, P—1922, Bp. Manning, m. Elizabeth Wilson Briscoe, Sept. 30, 1924. P-in-c. S. John the Divine, Tompkins Cove, N.Y., 1922-28.*

HOFFMAN, William Mitchell Vail, Jr., S.S.J.E. (N.Y.), 980 Memorial Dr., Cambridge, Mass.—Asst. P. S. John the Evang., Boston, 1940—, b. New York City, Apr. 20, 1898; s. William Mitchell Vail Hoffman and Irene (Stoddard). S. Mark's, Southboro, Mass., 1910-16; Harv., B.A., 1920, M.A. (Phil.), 1932; Harv. Law Sch., 1921-24; G. T. S. (spec. stdt.), 1926-27. D—1926, P—1927, Bp. Manning. Asst. P. S. John the Evang., Boston, 1927-36; Asst. P. S. Mary the Virgin, N.Y.C., 1936-39; Asst. P. Oyama, Tochiigi Ken, Japan, 1939-40.

HOFFMANN, James Christian (Kan.), 201 N. 7th, Leavenworth, Kan.—R. S. Paul's Ch., Oct. 11, 1936—, b. Oskaloosa, Kan., May 28, 1903; s. H. A. Hoffmann and Martha J. (Kean). Kan. C. Pub. Schs.; Un. Kans., B.A., 1927, M.A., 1929. E. T. S. B.D., 1936. D—June 12, 1935, Bp. Sherrill; P—June 18, 1936, Bp. Wise. Deacon North-east Convoc., 1939. M-in-c. S. Phil. Mssn., Leavenworth and Dioc. Chapl. to Episcopalians, Fort Leavenworth, 1937.

HOGARTH, Melbourne R. (Minn.), 3521 Fourth Ave. S., Minneapolis, Minn.—R. S. Thos. Ch., 1940—, b. Boston, July 31, 1906. Latin Sch., Boston; Un. Sch., Boston, 1927; Bp. Payne Div. Sch.; G. T. S. D—1932, P—1933,

Bpp. Wise and Demby. Mssy-in-c. S. Aug. Ch., Wichita, Kan.; In-c. S. Simon's Mssn., Topeka, Kan., 1933-38; R. S. Phil. Ch., Cumberland, Md., 1938-40.

HOGARTH, Robert Mackie (L.A.), 428 Park Ave., Laguna Beach, Cal.—R. S. Mary's Par., 1939—; b. Oconomowoc, Wis., Jan. 13, 1884; s. John Howard and Frances (Sprague) Hogarth. Hob. Col., B.A., 1907; Un. Wis. (sociology), M.A., 1918; E. T. S., B.D., 1911. D.—1911, Bp. Lawrence; P—1911, Bp. Webb. m. Deborah Higbee, June 24, 1925. Cur. S. Paul's Ch., Milwaukee, Wis., 1911-13; Min. S. Tim. Ch., St. Louis, Mo., 1913-16; R. S. Andr. Ch., Madison, Wis., 1916-18; Ch. Epiph., Cincinnati, O., 1919-30; Vic. S. Clem-by-the-Sea, San Clemente, Cal., 1930; Vic. S. Mary's, Laguna Beach, 1931-39.

HOGGEN, Joseph Forster (Nev.), St. Mary's Mission, Nixon, Nev.—P-in-c. S. Mary the Virgin Mssn., 1937—; b. Troy, N.Y., May 24, 1909. Syr., B.A., 1931; Rhodes Cand. from Syr., 1932; G. T. S., 1935, S.T.B., 1936. D.—Apr. 16, 1935, Bp. Fiske; P—Dec. 24, 1935, Bp. Coley. m. Grace File, June 29, 1935; c. one. Served E. Idaho Mssn. Field under Bp. Bartlett, 1936-37; Vic. S. Paul's, Blackfoot, Ida., 1936-37; Exam. Chapl., 1936-37. Vice-Pres. West. Region Natl. Ind. Worker's Fellowship, 1939, '40; Pres. Nev. Ind. Worker's Fellowship, 1940-41; Secy. and Rgrstr. Mssy. Dis. of Nev., 1938, '39, '40; Exam. Chapl., 1938, '39, '40; Exec. Coun. Dis. Nev., 1938, '39, '40; Chrmn. Dept. Chr. Educ. Dis. Nev., 1938, '39, '40; Trial Court, 1938; Coun. of Advice, 1940; Mem. Dis. Nev. Summer Sch. Faculty at Galilee, Lake Tahoe, 1939, '40; Asst. Dir. Children's Camps at Galilee, 1938, '39, '40; Dep. Prov. Syns., 1939, '40; Dep. Gen. Conv., 1940. Phi Beta Kappa.

HOGENAUER, Alphonse Stewart (N.k.), 24 Rector St., Newark, N.J.—R. S. Paul's Ch., Jan., 1927—; Field Secy., Rel. Educ., Dio. N.k., Oct., 1928—; Secy. Cmssn., Rel. Educ., II Prov., 1931—; b. New York City, June 27, 1898; s. Edward Henry Hogenauer and Alice Stewart (Grant). Coll. City N.Y., B.A., 1920; E. T. S., B.D., 1924; Tchrs. Coll., Colomb. Un., M.A., 1932. D—1924, P—1925, Bp. W. Manning. m. Margarita McDonald, June 23, 1928. Cur. S. Mich. Ch., N.Y.C., 1924-27.

HOGG, Henry (C.N.Y.), 135 Main St., Whitesboro, N.Y.—R. S. John's Ch., 1941—; b. Linton-in-Wharfedale, Eng.; s. Charles Hogg and Mary (Dickinson) H. Sch., Wetherby; S. Paul's Coll., Little Bardfield, Eng. D—June, 1916, Bp. Ripon; P—June, 1917, Bp. of Nassau, B.W.I. m. Ruth Louise Jones, Jan. 3, 1927. Asst. S. Agnes Ch., Nassau, B.W.I., 1916-17; R. S. Steph. Par., Bimini, Grand Bahama with Berry Is., B.W.I., 1917-23; Cur. Holy Trin. Ch., Rothwell, Eng., 1923-24; Asst. S. Geo. Ch., Schenectady, N.Y., 1924-25; P-in-c. S. Marg. Ch., Menands, N.Y., 1925-26; R. S. Paul's, Sidney, and Chr. Ch., Deposit, N.Y., 1926-33; R. Trin. Ch., Granville, N.Y., and S. Paul's, Wells, Vt., 1933-39; R. Gr. Ch., Mohawk, and Holy Cross, Fort Plain, N.Y., 1939-41.

HOHENSCHILD, Wm. Winfield Scott (Mo.), 7350 Cornell Ave., St. Louis, Mo.—R. Ch. of Holy Commun., Dec., 1929—; b. St. Louis, Mo., Jan. 17, 1892; s. Louis Hohenschchild and Emma (Burkhardt) Un. Mo.; G. T. S., 1917, S.T.B., 1930. D—1917, P—1918, Bp. Tuttle. m. Helen Mar Graham, Sept. 12, 1922; c. one. R. S. Agnes' Ch., East Orange, N.J., 1918-29.

HOLLY, Harold Frederick (N.Y.), 62 Tanglewilde Ave., Bronxville, N.Y.—R. Chr. Ch., May, 1933—; b. Toledo, O., Apr., 1896; s. Otto Hugo Holly and Mable Elizabeth (Nuneviller) Scott H. Sch., Toledo; Ken., Ph.B.; Bex., B.D., 1919. D—June, 1920, Bp. Leonard; P—June, 1921, Bp. DuMoulin. m. Miss Helen Pope Wade, June 25, 1921; c. two. R. Chr. Ch., Hudson, O., 1920-24; M-in-c. S. Alb. Coll., 1924-27; All SS. Ch., Portsmouth, O., 1927-30; Assoc. Gr. and S. Pet. Ch., Baltimore, 1930-33.

HOISHOLT, George Greiersen (San J.), 2706 School St., Oakland, Cal.—; b. Oakdale, Stanislaus Co., Cal., 1891; s. Bernhard Hoisholt and Catherina (Greiersen). Pub. Schs.; Stanford Un., B.A.; Ch. Div. Sch. Pac., 1917. D—1917, P—1920, Bp. Sanford. m. Mary Spencer, Nov. 5, 1928. Instr. Boone Un., Wuchang, China, 1917-19; Vic. Mssn. of the Holy Spirit, Fresno, Cal., 1919-20; R. S. Paul's Ch., The Dalles, Ore., and In-c. S. Mark's, Hood River, 1920-21; R. Ch. Ascen., Salida, Colo., 1922-25; In-c. San Luis Valley Mssns., Colo., 1925-29; Asst. S. Lawrence's, Whitchurch, Edgeware, Mdx., and S. Steph., Battersea, Eng., 1929-30; R. All SS. Par., Mt. Barker, W. Australia, 1930-33; Vic. Chr. Ch. Mssn. (changed to S. Phil. Ch. Mssn., 1935), Coalinga, Cal., 1934-39.

HOLAH, John Lewis. Died August 12, 1938. For data see Edition 1938.

HOLBROOK, George Arthur. Died November 22, 1939. For data see Edition 1938.

HOLCOMBE, Willis Breckenridge (L.I.), Dartmouth Farm, Eastport, L.I., N.Y.—Retired, Jan., 1933—; b. St. Louis, Mo., Mar. 6, 1862; s. Alexis E. Holcombe and Jane Grey (Breckenridge), Boston Un., B.A., 1890; E. T. S., S.T.B., 1897. D—1897, Bp. Capers; P—1898, Bp. H. C. Potter. m. Alice Elizabeth Perry, New Bedford, Mass., Aug. 14, 1905. R. S. Jas. Ch., New Bedford, Mass., 1897-05; Chr. Ch., Plymouth, Mass., 1906-08; Manorville, L.I., 1908-11. Boy Scout Executive and Cmssnr. for Brooklyn

and Queens, 1911-18; Fin. Secy. Brooklyn Hosp., 1911; R. Gr. Ch., Riverhead, N.Y., 1922-33.

HOLDEN, William (L.I.), St. James, L.I., N.Y.—Retired—; R. Emer. S. Jas. Ch., St. James, L.I., 1928—; S. Steph., B.A., 1883; G. T. S., D.D., 1886. D—1886, Bp. Littlejohn; P—1887, Bp. Paret. S. John's Ch., Washington, D.C., 1886-88; S. Pet. Ch., Hazleton, Pa., 1888-89; Florence, N.J., 1889-91; Northport, L.I., 1891-1900. S. Jas. Ch., St. James, L.I., and Archd. Suffolk, 1900-28. Dep. Gen. Conv., 1904, '10.

HOLDER, James Elliott. Died September 17, 1939. For data see Edition 1938.

HOLDER, Oscar Elliott (E.C.), St. Mark's Church, Wilmington, N.C.—Serving, S. Mark's Ch., 1934—; s. Rev. James E. Holder. D—June, 1932, P—July, 1934, Bp. Darst. R. S. Phil. Ch., Jacksonville, Fla., 1932-33.*

HOLDING, Charles (At.), Decatur, Ga.—R. Holy Trin. Ch., 1925—; b. Yorkshire, Eng., Sept. 2, 1879; s. Thomas Holding and Grace Matilda (Walker) Educ. in Eng.; Kan. Theol. Sch. D—1916, P—1918, Bp. Brooks. m. Minnie O. Hunnicutt, 1906. R. S. John's Ch., Woodward, Okla.; Emm. Ch., Shawnee, Okla., 1917-20; S. Steph. Ch., Louisville, Ky., 1920-25.

HOLGATE, Isaac. Died March 1, 1940. For data see Edition 1938.

HOLIDAY, Samuel Putnam (C.N.Y.), St. Francis Vicarage, Sloatsburg, N.Y.—Vic. S. Francis Ch., Apr., 1938—; b. Corning, N.Y., May 9, 1905; s. Claude Magee Holiday and Martha Jane (Heath). Pub. Schs., Syracuse and White Plains, N.Y.; Travis Prep. Sch., Syracuse (now closed); Un. Syr., 1928; Nash.; Berk.; G. T. S. D—May, 1932, Bp. Coley; P—Dec., 1932, Bp. Fiske. R. Zion Ch., Windsor, N.Y., 1932-38.*

HOLLAND, James Steedman (N.J.), St. Andrew's Rectory, 35 East Ave., Bridgeton, N.J.—R. S. Andr. Ch., 1925—; b. St. Louis; s. Rev. Robert Alt Holland and Theodosia Henley (Everett). Un. Mich., B.A.; G. T. S. D—1909, Bp. Greer; P—1910, Bp. Partridge. m. 1921. Asst. Min. S. Geo. Ch., Stuyvesant Sq., N.Y., 1910-11; Vic. S. Barth. Chap., N.Y.C., 1911-13; Secy. Archd. Westchester, 1916; R. Christ Ch., Yonkers, N.Y., 1913-18; S. Paul's Ch., Glen Cove, 1918-23; R. Otey Meml. Ch., Sewanee, Tenn., 1923-25.

HOLLAND, Norval Wilson (O.), 614 S. Main St., Racine, Wis.—Cur. S. Luke's, 1939—; b. Marine City, Mich., Aug. 4, 1911; s. Henry R. Holland and Nettie (Hartmann). Pub. Schs., Marine City, Nash., 1933, 1936. D—May 21, 1935, Bp. White for Bp. Fawcett; P—May 27, 1936, Bp. Sturtevant. P-in-c. Calv. Ch., Sioux City, Ia., 1936; Asst. to Rur. Dean, Quincy, 1936; S. Geo. Ch., Macomb, S. Steph., Canton, Ill., 1937-39.

HOLLEY, Allan John (N.H.), Bethlehem, N.H.—Chapl. S. Mary's Sch., Littleton, Sept., 1936—; Lat. Mstr., same, Apr., 1937—; b. Salem, N.Y., Jan. 17, 1873; s. John Bostwick Holley and Frances Mary (Clark). Wash. Acad., Salem, N.Y.; Wms. Coll., B.A. D—1901, Bp. Doane; P—1904, Bp. Nelson. m. Susan Watson Sherman, 1914; c. two. Classic Mstr. Hoosac Sch., Hoosick, N.Y., 1895-98; Hdmsr. same, 1898-1916. Non-Par., 1916-17; P-in-c. S. Paul's Ch., Lancaster, N.H., 1917-23; R. All SS. Ch., Peterborough, N.H., 1923-27; S. Thos. Ch., Brandon, Vt., 1927-31; Min. All SS. Ch., Littleton, N.H., 1936-37.

HOLLEY, Byron. Died May 2, 1939. For data see Edition 1938.

HOLLIFIELD, Joseph Phelan (C.), 4124 Oakton St., Skokie, Ill.—Vic. Trin. Mssn., Skokie, and S. Angarius' Mssn., Chicago, 1939—; b. W. Blocton, Ala., Oct. 29, 1911; s. Watson Daniel Hollifield and Lydia (Harris). Bibb Co. H. Sch., Ala.; S. Wm., B.A., 1932; S.W. T. S., B.D., 1939. D—May 20, 1939, Bp. Maxon; P—Dec. 17, 1939, Bp. Stewart.

HOLLOWAY, Albert Marks (Be.), 701 S. Main St., Athens, Pa.—R. Trin. Ch., Nov., 1936—; b. Mount Carmel, Pa., June 20, 1902; s. Rev. William Ruddy Holloway and Harriet Elizabeth (Davis). Gram. and H. Sch., Troy, Pa.; Newport Township H. Sch., Wanamie, Pa.; Lehigh, B.A.; Phila. Div. Sch., S.T.B., 1929. D—June, 1929, P—Dec., 1929, Bp. Sterrett. m. Bertha Alice Kresge, Sept. 20, 1930; c. one. Cur. S. Mark's Ch., Frankford, Phila., 1929-31; S. Paul's, Minersville, S. Steph., Forestville, Pa., 1931-36.

HOLLOWAY, William Ruddy. Died May 5, 1940. For data see Edition 1938.

HOLLY, Victor Emmanuel Joseph (Minn.), 465 Mackubin Ave., St. Paul, Minn.—P-in-c. S. Phil. Ch., June, 1937—; b. Cape Haitien, Haiti, Mar. 12, 1904; s. Ambrose Theodore Holly, M.D., and Vertulie (Gilles). Lycée Pétion, Port au Prince; Phila. Div. Sch., S.T.B. D—June, 1927, Bp. Carson; P—Nov., 1929, Bp. Garland. m. Louise Belle Pryor, Sept. 3, 1934; c. two. Cur. Ch. of Innoc. Port de Paix, Haiti, 1927; P-in-c. S. Cyp. and Holy Spirit Mssn., Phila., 1930-33; R. S. Philip the Deacon, Omaha, Neb., 1933-37.*

HOLMEAD, Charles Henry (S.Va.), Portsmouth, Va.—R. Trin. Ch., 1921—; b. Washington, D.C.; s. Charles Henry Holmead and Charlotte (Chichester). Geo. Wash. Un.; Coll., Ia., M.A. and B.D.; V. T. S., 1906. D—1906, P—

1907, Bp. Satterlee, m. Irene Hattie White, Providence, R.I. Cur. S. Paul's Ch., Washington, D.C., 1906-08; R. S. Pet. Ch., Smyrna, Del., 1909-10; Cur. S. John's, Wilmington, Del., 1910-14; P-in-c. same, 1914-16; Cur. All SS. Ch., Atlantic City, N.J., 1916-17; R. Chr. Ch., Toms River, N.J., 1917-19; Cur. S. John's, Wilmington, Del., 1919-21. Educ. Secy., Dio. Del., 1914-16; Convoc. Secy. S. Sch. Com., Prov. Wash., 1914-16; Alt. Dep. Gen. Conv., 1913. Del. four Prov. Synods. Mem. Stndg. Com., Dio. S.Va., 1927-35, 1937-39; Mem. Ex. Bd., 1936.

HOLMES, David (Pa.), 3604 Baring St., Phila.—R. S. Andr. Ch., 1936—b. Philadelphia, Dec. 23, 1900; s. Rev. Arthur Holmes and Annie Isabelle (Pullen). Un. Penn., B.S., 1923, M.A., 1927; P. D. S., B.Th., 1931, M.Th., 1938. D—Jan. 1, 1932, P—July 4, 1932, Bp. Taftt, m. Florence Ann Crush, Oct. 14, 1929; c. one. Cur. All SS. Ch., Wynnewood, Pa., 1932-35; Cur. S. Mart. Ch., Radnor, Pa., 1935-36.

HOLMES, Elbert Bradlee (Ma.), 841 Main St., West Newbury, Mass.—R. All SS. Ch., 1938—b. Solon, Me., Dec. 5, 1879; s. Rev. Gardner D. Holmes and Calista A. (McDonald) Bow. Coll. B.A., 1900; G. T. S., 1905. D—1905, P—1905, Bp. Codman, m. Effie May Atwood, Lisbon, Me., Dec. 27, 1906; c. three. Asst. S. Luke's Ch., Portland, Me., 1905-06; Mssy. Ft. Fairfield, Me., 1907-11; Mssy. Sanford, Me., 1911-14. Mem. Mssy. Com. Dio. Vt., 1916; R. S. Ann's Ch., Richford, Vt., 1914-17; S. Steph. Ch., Middlebury, Vt., 1917-21; R. S. Paul's, Natick, Mass., 1921-35; R. S. Luke's Ch., Malden, Mass., 1935-38.

HOLMES, Ernest George (Be.), Leonard Hall, Bethlehem, Pa.—D. Leonard Hall, 1929—b. Eng., 1881; s. William N. Holmes and Emma Lena (Holmes) Wes. Un., Ph.B., 1905; Boston Un., S.T.B., 1908; Lehigh, M.A., 1934. D—1913, P—1914, Bp. Talbot, m. Etta E. Greenleaf, Dennis, Mass., June 17, 1909; c. one. R. S. Paul's Ch., Montrose, Pa., 1914-18; Dean Convoc., Scranton, 1921-29; R. Trin. Ch., Carbondale, Pa., 1918-29. Mem. Soc. Serv. Com., 1921-23; Mem. Dept. Serv. and Stwdshp., 1923-36; Mem. Exec. Coun., 1921—, Mem. Dept. Mssns., 1921—; Bd. Exam. Chapl., 1927—; Dept. Rel. Educ., 1936—; Dep. Prov. Synods, 1924, '26, '27, '33. Del. Gen. Conv., 1928. Dept. of Publicity, 1940—.

HOLMES, Frederick Vernon (Har.), 210 S. Washington St., Muncy, Pa.—R. S. Jas. Ch., 1937—b. Catawissa, Pa., May 25, 1899; s. William D. Holmes and Cora E. (Hagenbuch) Dickinson Coll., B.A.; Drew Sem. D—Dec., 1929, Bp. Darlington; P—June, 1930, Bp. Du Moulin, m. Mary Diener, Oct. 19, 1924; c. three. R. S. John's, Huntingdon, Pa., 1930-31; S. Luke's Ch., Mechanicsburg, Pa., 1931-36; Vic. Trin. Ch., Jersey Shore, Pa., 1936-37. World War veteran, served overseas, 109th Inf., Marne and Oise.*

HOLMES, Raymond David (Ol.), 4900 Thistle St., Seattle, Wash.—M-in-c. All SS. Ch., 1938—; S. Phil. Mssn., 1940—b. Milwaukee, Wis., July 22, 1895; s. Frederick Holmes and Elizabeth (Hyde) H. Sch., Milwaukee, Wis.; Milwaukee Norm. Coll., U. Wash., B.A., 1920. D—Oct. 28, 1938, Bp. Huston, m. Constance Lillian Holmes, June 3, 1935; c. one. Lay-R-in-c. All SS., Seattle, Wash., 1931-38. Library ref. work Milwaukee, U. Wash., and Seattle Publ. Libr.; Chief Librar., Seattle Post-Intelligencer, 1922—; Lectr. on music, drama; radio broadcaster, 1921—, Author: Newspaper critiques, interviews, features.

HOLMES, Rexford Charles Stilson (L.I.), 10 Ward St., Floral Park, N.Y.—R. S. Elisabeth Ch., 1939—b. Afton, N.Y., July 19, 1900; s. Arthur James Holmes and Katherine (Reynolds) H. Sch., Walton; Hamil. Coll., B.A.; U. T. S., B.D., 1928. D—June, 1928, P—Mar., 1929, Bp. Stires, m. Mabel Foster Drury, Aug. 13, 1928; c. two. Appt. Chap., Res. U. S. Army, June, 1937. Chrmn. Marriage Cmssn., Dio. L.I., Oct., 1937. P-in-c. S. John's Ch., Springfield Gardens, L.I., 1928-39.

HOLMES, Robert (C.), 1115 Lake St., Evanston, Ill.—Staff, S. Mark's Ch., 1936—b. Barlaston, Staffordshire, Eng.; s. Thomas Holmes and Ann (Hawkins) D—1915, Bp. Anderson; P—1919, Bp. Kempthorne. Cur. S. Mark's, Evanston, Ill., 1921; Mem. Dioc. spec. Clergy Supply Staff, 1921; R. Gr. Ch. and Chapl. S. Luke's Hosp., Chicago, 1926-30.

HOLMES, William Axford Benjamin (Har.), 211 Pine St., Harrisburg, Pa.—Non-Par.—b. Trenton, N.J.; s. Frank Decker Holmes and Susan Coleman (Creed), Nash., B.D., 1898. D—1898, P—1898, Bp. Nicholson. Chapl. Pa. Indust. Reformatory, Huntingdon, Pa.*

HOLMGREN, Anders Hugo Theodor (N.Y.), 178 Flatbush Ave., Hartford, Conn.—Retired, 1917—b. Sweden, Apr. 25, 1866; s. Rev. Johannes Holmgren and Anna Beata (Retelius) Jonkoping and Upsala, Sweden, B.S., 1885; G. T. S. D—Feb. 24, 1893, Bp. T. M. Clark; P—Dec. 23, 1894, Bp. H. C. Potter, m. Anna Louise Larson (deceased), Nov. 5, 1893; c. two.

HOLT, Albert Hyde (Pa.), 1014 Bellview Ave., Pottstown, Pa.—Retired, 1940—b. Bradford, Eng., Mar. 16, 1886; s. James Holt and Emma (Hyde) Ursinus Coll.; Wesl. Un., B.A., 1914; P. D. S., 1918. D—1918, P—1919, Bp. Rhinclander, m. Elsie May Stokes, 1914; c. one. M-in-c. S. Andr. Chap. and Neighborhood House, W. Manayunk, Pa., 1916; Mssy. Phila.; R. Chr. Ch., Franklinville, Phila.,

1920-23; Indust. Relations work, P.R.T., Phila., 1924-30; R. Chr. Ch., Pottstown, Pa., 1930-40.

HOLT, David Eldred (Dal.), 1823 Garland Ave., Texarkana, Tex.—R. S. Jas. Ch., Nov., 1934—b. Natchez, Miss., Aug., 1897; s. David Holt and Rebecca Butler (Marks). Mobile H. Sch.; Un. So., B.A., 1920, B.D., 1922. D—1922, P—1923, Bp. Bratton, m. Renabel Martha Boney, Sept. 9, 1931; c. one. R. S. Paul's Ch., Woodville, and In-c. S. Sylvanus' Mssn., Pinckneyville, Miss., 1922-26; Gr. Meml. Ch., Chattanooga, Tenn., 1926-28; R. Gr. Ch., Lake Providence, and M-in-c. Trin. Ch., Tallulah, La., 1928-34.

HOLT, Harold (C.), 920 Lake St., Oak Park, Ill.—R. Gr. Ch., June, 1930—b. Cortland, N.Y., May 31, 1886; s. Arthur Holt and Sarah Elizabeth (Pollitt). Cortland Nor.; Pub. Sch., Grand Rapids, Mich.; S. Steph., B.A., 1911, M.A., 1914; W. T. S., S.T.B., 1914, D.D., 1935. D—1914, P—1914, Bp. McCormick, m. Marguerite Elizabeth Craigie, Catskill, N.Y., Oct. 11, 1916; c. three. D-in-c. and R. Gr. Ch., Holland, Mich., 1914-17; R. Trin. Ch., Niles, Mich., 1917-23. Mem. Soc. Serv. Com., 1916—, Mem. Exec. Coun., 1919-23. Dio. Secy., 1921-22, all Dio. W.M. Ch. Col. Barracks, 1918-19; R. All SS. Ch., Portsmouth, O., 1923-27; Asst. Exec. Secy., Dept. Soc. Serv., Natl. Com., 1927-30; Chrmn. Dept. Rel. Educ.; Mem. Stndg. Com. Author: "Altar Guild Manual"; "Social Service in a Small Parish"; "Building the City of God"; "Building Family Foundations."

HOLT, Harold Griffith (C.), 221 Van Buren St., Belvidere, Ill.—P-in-c. Trin. Mssn., Sept., 1936—b. Assumption, Ill., Nov. 6, 1900; s. Dr. John F. Holt and Susan Frances (Lewey) H. Sch., Greeley, Colo.; Millikin Un., Decatur, Ill., B.A., 1929; Read for Orders under Rev. Harold Holt, R. Gr. Ch., Oak Park, Ill., and Rev. C. L. Street, Hdmstr., S. Alban's Sch., Sycamore, Ill. D—May 26, 1936, P—Dec. 21, 1936, Bp. Stewart, m. Helen Elizabeth Ritter, June 18, 1925; c. two. Asst. Gr. Ch., Oak Park, Ill., 1936.

HOLT, William Therrel (Ark.), 407 2nd St. E., Sonoma, Cal.—Vic. Trin. Mssn., 1939—b. Terry, Miss., Nov. 21, 1889; s. Ven. David Eldred Holt and Mary Edith (Therrel) Sewanee Milit. Acad., Un. So., 1909; '12; Ch. Div. Sch. Pac., 1912-15. D—1915, Bp. Nichols, P—1915, Bp. Moreland, m. Helene A. Clewe, Sonoma, Cal., July 20, 1916; c. two. Mssy. P-in-c. Trin. Mssn., Sonoma, Cal., 1915-16; Chapl. Seamen's Ch. Inst., San Francisco, 1917-20; Chapl. Lieut., U.S.N., 1920-24, advanced to Lieut. Cdr., U.S.N.R.; R. All SS., Long Beach, Cal., 1924-26; Chapl. and Instr. Latin, Sewanee Milit. Acad., 1926-30; R. S. Paul's Par., Newport, Ark., 1930-37.

HOLT, William Therrel, Jr. (Sac.), 555 Isaac Peral, Manila, P.I.—In-c. All SS. Mssn., 1940—D—May 24, 1940, Bp. Porter.*

HOMAN, Charles Arthur Adolph (Sac.), St. Helena, Cal.—P-in-c. Gr. Ch., Helena, and S. Luke's Mssn., Calistoga, June, 1937—b. Brooklyn, N.Y., July 23, 1900; s. Emil Jacob Homan and Mary (Pezold) H. Sch., Brooklyn; S. Steph. Coll., B.A.; G. T. S., 1931, Post-grad., 1934-35. D—May, 1931, P—1932, Bp. Manning, N.Y. City Mssn., 1931-34; Cur. Trin. Ch., Morrison, N.Y., 1936; Cur. S. Ann's Ch., Bronx, N.Y., 1937.

HOMANS, Rockland Tyng (L.I.), 86 Sixth St., Garden City, N.Y.—Canon Mssnr., Dio. L.I., Mar., 1930—s. Rev. James E. Homans and Susan Maria (Tyng) Berk.; N.Y. Un.; Colmb., B.A.; G. T. S., U. T. S., B.D., 1907. D—1896, P—1898, Bp. H. C. Potter, m. Mary Adelaide Barrow, 1899; c. two. Cur. S. Matth. Ch., N.Y.C., 1896-1900; R. Gr. Ch., Whitestone, N.Y., 1900-04; Cur. Ch. Incarn., N.Y.C., 1904-10; R. Gr. Ch., Jamaica, N.Y., 1910-30; Archd. Queens and Nassau, L.I., 1937-40. Chrmn. Bd. Chr. Soc. Serv.; Mem. Cmssn. on Marriage Relations, both Dio. L.I. Author: "The Vestry System, from Whence It Came and Whither It Is Leading"; "Confirmation, Handbook of Instruction."

HOMER, William Oscar (C.), Lancaster, Wis.—Assoc. Mssnr., 1941—b. Kansas City, Mo., Feb. 12, 1914; s. William O. Homer and Florence (Lalor) H. Sch., Big Rapids, Mich.; N. W., B.S., 1935; S-W. T. S., B.D., 1937. D—June 11, 1937, P—Feb. 12, 1938, Bp. Stewart. In-c. S. Jude's Ch., Chicago, 1938-41.

HONAMAN, Earl Miller (Har.), 125 E. Main St., Bloomsburg, Pa.—R. S. Paul's Ch., Nov., 1937—b. Lancaster, Pa., Apr. 13, 1904; s. Walter H. Honaman and Ada R. (Miller) H. Sch., Lancaster; F. and M., B.A.; Un. Pa., grad. work; G. T. S.; Phila. Div. Sch., 1928. D—June, 1928, P—Dec., 1928, Bp. Darlington, m. Mary P. Shenk, Sept., 1928; c. two. Vic. Mechanicsburg, Enola, New Market, S. Gerald, Harrisburg, Pa., 1928-31; R. S. Andr., Harrisburg, Pa., 1931-37. Chapl., U. S. Army Res., 1934-40; Chapl. N.G., Pa., 1940—.

HOOD, William Frederick (F.L.), Jacksonport, Wis.—R. Holy Nativ., 1934—b. Fairchild, Wis., Nov. 25, 1883; s. William Frederick Hood and Sarah Margaret (Williams) Un. Wis., B.A., 1907. D—1910, P—1912, Bp. Webb, m. Hazel Thoen (deceased), Chr. Ch., Eau Claire, Wis.; Lay Asst., 1908-10; Par. Cur., 1910-12; Mssy. Cur., 1912-14; Archd. La Crosse, 1914-25; Gen. Mssy. Work, Dio. Mil.,

1914-17. Chapl. U. S. Army, 1917-19; overseas, 1918-19; Loc. Ten. Chr. Ch., Eau Claire, 1919; R. S. Alb., Superior, Wis., 1920-2; S. Jas. Ch., Manitowoc, Wis., 1927.

HOOFNAGLE, Otho Strayer (N'k.), Long Hill Rd., Millington, N.J.—Vic. All S.S. Ch., 1938—b. Bloomfield, N.J., Dec. 25, 1909; s. William T. Hoofnagle and Malvina Ruskin (Strayer). Pub. Schs., Glen Ridge, N.J.; Albright Coll., B.A.; G. T. S., 1937. D—May 30, 1937, P—Dec. 21, 1937, Bp. Washburn. Asst. Chapl. S. Jas. Sch., Md., 1937-38.

HOOKER, Sidney Douglas. Died April 5, 1941. For data see Edition 1938.

HOOKER, William Edward. Died May 19, 1939. For data see Edition 1938.

HOOPER, Edward Prescott (N'k.), 311 6th St., Hoboken, N.J.—R. Ch. of Holy Innocent, May, 1926—b. New York City, Jan. 26, 1879; s. William James Hooper and Charlotte Isabella (Prescott). Coll. N. Y. C., 1897-1900; G. T. S., 1901-04; Mayo Fell., 1904-05, S.T.B., 1906. D—1904, Bp. Greer; P—1905, Bp. Weller, m. Agnes White McRae, Jersey City, N.J., Oct. 14, 1908; c. two. Cur. Holy Innocent Ch., Hoboken, N.J., 1904-08; R. Chr. Ch., Pompton Lake, N.J., 1908-13; R. Ch. Ascen., Jersey City, N.J., 1915-26. Secy. Chr. Hosp., Jersey City, 1918— and Chapl., 1937.

HOOPER, J. Hugh (A.), 249 Main St., Hudson Falls, N.Y.—R. Zion Ch., Oct. 1924, b. India (East), May 31, 1872; s. Henry Filkes Hooper and Anna (Coster). Trin. Coll. Sch., Port Hope, Ont., Can.; Kings Coll., Windsor, N.S., as Elective Stdt. D—1899, P—1900, Bp. H. T. Kingdon, m. Frances Mona Ethelreda Bliss, June 20, 1900.

HOOPER, William Thomas. Died March 28, 1938. For data see Edition 1938.

HOOPES, Wilford Lawrence (R.I.), Newburyport, Mass.—Retired—b. Phila., Dec. 23, 1863; s. Azariah Williamson Hoopes and Clara Mary (Ford). Un. Pa., B.S., 1884; Harv., B.A., 1891; E. T. S., B.D., 1894. D—1894, P—1895, Bp. Lawrence, m. L. Edith Merrill, Manchester, Mass., Sept. 22, 1896; c. two. Cur. Em. Ch., Boston, Mass., 1894-98; R. Calv. Ch., Providence, R.I., 1898-1902; 1908-12. Author: "The Code of the Spirit."

HOOVER, Homer Leach (S.C.), Hartsville, S.C.—R. S. Barth. Ch., 1925—b. N.C.; s. P. A. Hoover and Margaret Hoover. H. Sch., Greensboro, N.C.; Un. N. C.; Sewanee Theol. Sem., 1905. D—1905, P—1907, Bp. Cheshire, m. Mary Walton Harrison. R. S. Jude's Ch., Monroe City, Mo., R. S. Andr. Ch., Lawton, Okla., R. Holy Trin., Cincinnati, O., 1923-25.

HOPKIN, Charles Edward (Pa.), 84 Bethlehem Pike, Chestnut Hill, Phila.—Part-time Cur. S. Mark's Ch., Phila., 1935—b. Philadelphia, Aug. 27, 1900; s. Charles Edward Hopkin and Mary (Buzard). Germantown H. Sch.; Pr., B.A., 1922; Un. Penn., Ph.D., 1940; S. John's, Greeley, Colo. D—June, 1927, Bp. Garland; P—May, 1930, Bp. Taft, m. Ruth Claire Kennell, Apr. 12, 1939.

HOPKINS, John Henry (C.), Grand Isle, Vt.—Retired—R. Emer. Ch. Redeem., Chicago, July, 1929—b. Burlington, Vt., Sept. 17, 1861; s. Theodore Austin Hopkins and Alice Leavenworth (Doolittle). Un. Vt., B.A., 1883, D.D., 1906; G. T. S., 1890, B.D., 1893; W. T. S., S.T.D., 1906. D—1890, Bp. Bissell; P—1891, Bp. Potter, m. Marie Moulton Graves, Burlington, Vt., June 10, 1890. Asst. Calv. Chap., N.Y.C., 1890-91; Asst. S. Jas. Ch., Chicago, 1891-93; R. Trin. Ch., Atchison, Kan., 1893-95; Chr. Ch., St. Joseph, Mo., 1895-99; Ch. Epiph., Chicago, 1899-1909; Mssy. Secy. 5th Dept., 1909-10; Ch. Redeem., Chicago, 1910-29. Del. Gen. Conv., 1898, 1901, '07, '10, '19, '22; Stndg. Com. Dio. Mo., 1896-99; Dio. C., 1915-16. Organist various chs., 1878-90; Mem. Natl. Assoc. Organists, 1917-20. Mason, 32°, 1927. Mem. Joint Cmsn. Revision Hymnal and sub. Com. on Tunes, 1937—Author: "Bible Lessons in St. Andrew's Cross," 1895-98; Chicago Corres. to "Living Church," 1910-16; "Music for Holy Communion Service," 1916; "The Life of Marie Moulton Graves Hopkins," 1934; "The Great Forty Years of the Diocese of Chicago," 1936; "A Practical Course in Confirmation Instruction," 1941. Articles in The Epis. Historical Magazine, 1936-37; the American Church Monthly.

HOPPER, C. Arch. (W.M.), 379 E. Chicago St., Coldwater, Mich.—R. S. Mark's Ch., 1939—b. Zanesville, O., Feb. 13, 1895; s. Francis A. Hopper and Effie L. (Lough). Pub. Schs., Scranton, Pa., and Cleveland; W. H. Sch., Cleveland; Bex., 1931. D—June, 1931, P—May, 1932, Bp. Rogers, m. (1) Gertrude Boutall (deceased), Aug. 2, 1919; (2) May Alice Turnbull, 1938; c. one. Asst. Gr. Ch., Cleveland, O., 1931-32; R. S. John's Ch., Cambridge, O., 1932-38; Canon Trin. Cathd., Cleveland, O., 1938-39.

HOPPER, Ernest Jasper (A.), 169 Mohawk St., Cohoes, N.Y.—R. S. John's Ch., 1918—b. Manlius, N.Y., Jan. 19, 1884; s. Jasper Hopper and Rosamond Fidelia (Moore). S. Steph., B.A., 1910, M.A., 1916; Colmb. Un., M.A., 1912; G. T. S., 1913, B.D., 1917. D—1913, P—1914, Bp. C. T. Olmsted, m. Mildred Mae Fisher, Germantown-on-the-Hudson, N.Y., Sept. 9, 1913; c. one. D. Gr. Ch. and Chr. Ch., Waverly and Wellsburg, N.Y., 1913; R. Utica, N.Y., 1914; R. Old Trin. Ch., Utica, 1916-18.

HOPPER, Eugene Newcomb (Penn.), 1131 North

Broadway, Knoxville, Tenn.—R. S. Jas. Ch., Jan., 1925—b. Manlius, N.Y., May 3, 1888; s. Jasper Hopper and Rosamond Fidelia (Moore). H. Sch., Hannibal, N.Y.; U. So.; Sewanee, 1924. D—Jan., 1924, Bp. Maxon; P—July, 1924, Bp. Guerry, m. Frances Louise Haney, Mar. 5, 1915; c. two. Asst. Trin. Ch., Winchester, Tenn., 1923-25. Dean, Convoc. of Knoxville, 1940—

HOPSON, Sidney Matthews (S.F.), 914 So. Orleans Ave., Tampa, Fla.—R. S. John's Ch., Oct., 1937—b. Quitman, Ga., Jan. 10, 1901; s. John William Hopson and Mary (Creech). H. Sch., Leesburg; Business Coll., Jacksonville; DuBose Meml.; Un. Pa.; Phila. Div. Sch., S.T.M., 1926. D—1927, P—1928, Bp. Juhann. Mssy-in-c. Bethany Hall, Hilliard, Gr., Orange Park, and S. Geo., Ft. George, Fla., 1927-30; Cur. Calv. Ch., Summit, N.J., 1930-37.

HORD, Arnold Harris (Pa.), 146 W. Walnut Lane, Germantown, Phila., Pa.—Retired, 1935—b. Woodford Co., Ky., Oct. 13, 1867; s. William Taliaferro Hord and Eleanor Vaux (Harris). Geo. Wash. Un., B.A., 1888; Phila. Div. Sch., 1891. D—1891, P—1892, Bp. Whitaker, m. Annie Robb Firth, Germantown, Phila., Pa., Oct. 1, 1903. Cur. Chr. Ch., Germantown, Phila., 1891-92; Sr. Cur. S. Jas. Ch., Phila., 1892-94; Em. Ch., Holmesburg, Phila., 1894-1901; S. Mich. Ch., Germantown, 1901-14; P-in-c. S. Geo. Mssn., Venango, Phila., 1924-35. Rgstr. Dio. Pa., 1912-35; Trier same, 1902-14; Mgr. Epis. Hosp., Phila., 1910-14; Sec. Ch. Inst., 1909-23. Mem. Exec. Bd. Ch. Hist. Soc.; Vice-Pres. Bd. Soc. for Adv. of Christianity, Pa.; Mem. Bd. Bp. White Prayer Book Soc.; Mem. Bldg. Com. and Exam. Chapl., 1921-23, all Dio. Pa. Secy. Bp. Pa., 1918-23; Soc. War of 1812; Comp. Milit. Order of the Loyal Legion; Chapl. Soc. Colonial Wars in D.C., 1897-99; Mem. Sons of Rev.; Va. Hist. Soc.; Pa. Hist. Soc. Contrib. articles to magazines, historical societies.

HORN, Walter George (Ol.), 15 Roy St., Seattle, Wash.—R. S. Paul's Ch., Nov., 1936—b. Mineral Point, Wis., Aug. 25, 1898; s. Geo. W. Horn and Millie (Short). Grade; High; Racine Coll., A.A.; Nash., 1922. D—1921, P—1922, Bp. Webb, P-in-c. S. John's Mssn., Sparta, Wis., 1922-26; R. S. John's Ch., Snohomish, Wash., 1926-36. Secy. Stndg. Com., 1938. Chrmn. Field Dept., 1938. Mem. Dioc. Comm., 1938. Chapl. Lakeside Sch., Seattle, 1938-41. Exec. Mgr. Camp Huston, Goldbar, 1938-41.

HORNBY, Frederick Bertram (Pa.), 1400 E. 10th St., Eddystone, Pa.—R. S. Luke's, Chester, and P-in-c. S. Luke's, Eddystone, Sept., 1935—b. Toronto, Can., Dec. 22, 1879; s. Frederick Wm. Westcott Hornby and Emily (Bird). Pub. Sch. and Colleg. Inst., Woodstock, Ont.; Un. Toronto, B.A., 1912; West. Res. Un., O., LL.B., 1918. D—1910, P—1911, Bp. Mills, P-in-c. Trin. Meml. Ch., Mapleton; Trin. Ch., Denison, and S. John's Ch., Vail, Ia., 1919-22; R. S. Jas. Ch., Independence, Ia., 1922-24; R. S. John's Ch., Minden, La., 1924-26; R. S. Mary's Ch., Warwick, Pa., 1926-35.

HORNER, Clarence Herman (R.I.), 85 Cooke St., Providence, R.I.—R. Gr. Ch., June, 1937—b. San Antonio, Tex., Nov. 4, 1893; s. Herman Horner and Clara Alice (Wymiller). W. Tex. Milit. Acad.; Un. So., 1915; G. T. S., 1915-16. D—June, 1916, Bp. Johnston; P—Aug., 1917, Bp. Burleson, m. Edna Beatrice Hitching, 1925. P-in-c. S. Mark's, San Marcos, Tex., 1916-17; In France, Y.M.C.A., and "Mallet Reserve," French Army, 22 months; Chapl. W. Tex. Milit. Acad., 1919-20; R. Trin. Ch., Changsha, China, and Prof. S. Paul's Sem., Wuchang, Dio. Hankow, 1920-25; Asst. Gr. Ch., N.Y.C., 1925-28; R. S. Clem. Ch., El Paso, Tex., 1928-37. Dep. Gen. Conv., 1934-40; Pres. R.I. Con. of Churches.

HORSEFIELD, Frederick Henry Townsend. Died December 27, 1939. For data see Edition 1938.

HORSTICK, William Wallace (C.), 218 Benton St., Aurora, Ill.—R. Trin. Ch., 1931—b. Harrisburg, Pa., Jan. 31, 1902; s. John Franklin Horstick, Sr. and Emma (Machess). Nash., 1929. D—Dec., 1928, Bp. Ivins; P—June, 1929, Bp. Weller, m. Joan E. Pierson, July 28, 1937; c. one. Cur. Ch. Redeem., Chicago, 1929-31.

HORTON, Henry Pomeroy (C.N.Y.), Box 147, Trumansburg, N.Y.—R. Emer. S. John's Ch., Ithaca, N.Y., Mar., 1937—b. Pomeroy, O., July 26, 1869; s. Edwin Johnson Horton and Elizabeth Spelman (Howe). O. St. Un., Ph.B., 1889; G. T. S., 1896; Mo. St. Un., M.A., 1905. D—1896, Bp. Littlejohn; P—1897, Bp. Davies, m. Cecile Adele Bond, Ann Arbor, Mich., June 6, 1899. Cur. S. Andr. Ch., Ann Arbor, 1896-99; R. S. John's Ch., Moorhead, Minn., 1899-1901; Calv. Ch., Columbia, Mo., 1901-11; R. S. John's Ch., Ithaca, N.Y., 1911-37.

HORTON, James Moore (M.), 378 E. Church St., Adrian, Mich.—R. Chr. Ch., Mar., 1936—b. Lakelet, Ontario, Can., Oct. 2, 1881; s. James Horton and Elizabeth Mary (Moore). Huron Coll., L.Th.; Western Un., London, Ont. D—1907, Bp. David Williams; P—1908, Bp. of Huron, m. Dunedin MacCrimmon, June 18, 1907; c. one. R. Trin. Ch., Marshall, Mich., 1930-36.

HORTON, John Miller (Hon.), Lahaina, Maui, Hawaii—Vic. Holy Innocent, Sept., 1936—b. Mellenville, N.Y., Dec. 13, 1888; s. William Harder Horton and Dora (Lampman). Berks., 1914. D—1914, P—1915, Bp. Nelson.

R. S. Mark's Ch., Philmont, N.Y.; British Y.M.C.A. Work in France. Trin. Ch., Morgantown, W.Va., 1920-28; R. S. Mark's Ch., Paterson, N.J., 1928-36.

HORTON, Thomas (Ia.), 236 Fourth Ave. So., Clinton, Iowa.—R. S. John's Ch., Sept., 1924;—P-in-c. S. Mark's, Maquoketa, 1930—, and S. Mark's, Anamosa, 1932—, b. Shipston-on-Stour, Worcestershire, Eng.; s. George Horton and Emma Louisa (Southgate). Private Schs., Eng.; Sea., 1911. D—1911, P—1911, Bp. T. N. Morrison, R. Gr. Ch., Boone, Ia., 1911-13. S. Jas., Oskaloosa, Ia., 1913-15; Chpl. S. Kath. Sch., Davenport, Ia., 1915-17. R. S. Mark's Ch., Waterloo, Ia., 1917-24; Chpl. to Bp. Ia. Del. Gen. Conv., 1934.

HOSTER, George Peabody. Died October 18, 1939. For data see Edition 1938.

HOTCHKISS, Walter Malcolm (Me.), 4 Byram St., Eastport, Me.—R. Chr. Ch., 1940—, b. Fall River, Mass., Sept. 9, 1906; s. Frederick A. Hotchkiss and Sarah Etze (Hazelhurst). Boston Un.; Nash.; S. John's Coll., Greeley, B.A., 1934, B.D., 1935. D—Nov. 30, 1936, P—June 11, 1937, Bp. Ingley. In-c. S. Andr., Fort Lupton, Colo., 1936; Cur. Ch. Transfig. and Mssns., Evergreen, Colo., 1937-39; Cur. S. Luke's Cathd., Portland, Me., 1939-40.

HOUGHTON, Frederick Percival (Pa.), Off., 202 S. 19th St., Phila., Pa.; Res., 315 Bala Ave., Bala-Cynwyd, Pa.—Exec. Secy. Dio. Pa., 1937—, b. Beaver Meadow, Pa.; s. William Lanyon Houghton and Annie Louise (Micklewright). Bethlehem Prep.; Lehigh Un., 1912; G. T. S., 1916, D.D.; Pa. Milit. Coll., 1937. D—1916, P—1916, Bp. E. Talbot. m. Catherine Edwards, Nov. 22, 1924; c. two. Cur. S. Luke's Ch., Scranton, Pa., 1916-17; Chpl. 103rd Engineers, U. S. Army, 28th Div., 1917. Served 12 mos. in France, 1st Lt., Capt. Chpl. 109th Inf., Pa. N.G., 1919-24; Major Asst. Div. Chpl., 1924-30; Div. Chpl. (Lt. Colonel), Pa. N.G., 1930—, R. Ch. Epiph., Glenburn, Pa., 1919-27; Mem. Bp. and Coun., 1923-27. Chpl. Hillside Home, 1924-27. Assoc. Field Secy., N.G., 1927-31. R. S. John's Ch., Lancaster, Pa., 1927-31. Chrmn. Field Dept., Exec. Coun., 1928-31; Gen. Secy. Field Dept., Natl. Coun., 1937-38. Mem. Army and Navy Cmssn.

HOUGHTON, Herbert Pierpont (Minn.), Carleton College, Northfield, Minn.—Prof. of Classical Langs., Carleton College, 1923—, b. Brooklyn, N.Y., 1880; s. Joseph Goodhue Houghton and Sarah Pierpont (Edwards). H. Sch., Stamford, Conn.; Amer., B.A., 1901, M.A., 1904; Johns Hop., 1903-05; Ph.D., 1907; Waynesb. Coll., Litt.D., 1918; Ripon Coll., LL.D., 1919; Sidt. Theol. under Bp. Dio. Minn., 1920-21. D—1921, P—1921, Bp. Webb. m. Kathleen Bagwell, Va., Apr., 1908; c. two. Instr. German, Chestnut Hill Acad., Phila., 1901-03; Fellow, Greek, Johns Hop., 1905-07; Instr. Classics, Prin., 1907-08; Instr. and Assoc. Prof., Latin, Amherst, 1908-15; Pres. Waynesburg Coll., 1915-18; Pres. Carroll Coll., 1918-20; Exec. Secy. Wis. Colls. Associated, 1920-22; Asst. R. S. Paul's Ch., Milwaukee, Wis., 1920-23; Exam. Chpl. and Secy. of Clericus, Dio. Minn., 1921-23; P-in-c. Holy Cross Ch., Dundas, Minn., 1923-26; R. All S. Ch., Northfield, Minn., 1923-30; Sidt. Archaeology, Athens and Rome, 1923-30; Exam. Chpl., Dio. Minn. Visiting Prof. Greek N. Test., Sea., 1927—. Mem. Psi Upsilon, Phi Beta Kappa, Mason (K.T.), Rotarian; Amer. Oriental Soc.; Amer. Philological Assoc.; Deutsche Morgenlaendische Gesellschaft; Indo-Germanische Gesellschaft; Archaeology Inst., Amer.; Linguistic Soc. Amer.; Kern Inst., Leyden, Holland; Finno-Ugric Soc., Helsingfors, Finland. Published: "Cicero's Cato the Elder on Old Age," 1911; "Moral Significance of Animals as Indicated in Greek Proverbs," 1915; "The Business of the College," 1916; Translated from the French and revised, Carnoy's (Un. of Louvain, Belgium) Sanskrit Grammar, 1926; "On Presenting Sanskrit in the College," 1927. Various papers and reviews on Oriental, philological and theological subjects in the "Transactions of the American Philological Association," the "Classical Weekly," the "Educational Review," the "Living Church" and Oriental Journals.

HOUGHTON, Lewis Alan (Ma.), 16 Washington St., Peabody, Mass.—R. S. Paul's Ch., 1938—, b. Worcester, Mass., Nov. 16, 1911; s. Philip A. Houghton and Evelyn I. (Lewis). Boston Un., S.B.; E. T. S., B.D., 1937. D—June 16, 1937, P—June 15, 1938, Bp. Sherrill. Cur. S. Mart. Ch., New Bedford, Mass., 1937-38.

HOUSER, Norton Thomas (C.N.Y.), Auburn, N.Y.—R. S. Pet. Ch., 1906—, b. Stroudsburg, Pa., Nov. 3, 1872; s. Jacob Houser and Harriet (Drake). Prep. Sch., Hackensack, N.J.; Dick. Coll., Ph.B., 1894, M.A., 1897; G. T. S., B.D., 1901. D—1900, P—1900, Bp. Talbot. m. Elinor Frances Ruddle, East Mauch Chunk, Pa., Jan. 16, 1907. R. S. Luke's Ch., Blossburg, Chr. Ch., Arnot, and Trin. Ch., Antrim, Pa., 1900-05; R. S. John's Ch., E. Mauch Chunk, Pa., 1905-06. Dean Fifth Dist. Dio.; Mem. Dioc. Coun.; Mem. Fiscal Corp. Dio.; Chrmn. Ch. Pens. Fund; Dep. Prov. Syn.; Mem. Prov. Bd. Gov. Summer Schs.; Mem. Joint Dioc.; Lesson Board.

HOUSSELL, Richard Rogers (Sac.), P.O. Box 187, Colusa, Cal.—Vic. S. Steph. Ch., 1939—, b. Trenton, N.J.; s. Albert P. Housnell and Teresa E. (Coady). Tem. Un. D—May 30, 1935, P—Dec. 16, 1935, Bp. Porter. P-in-c. S. Barn.

Mssn., Dunsmuir, Cal., S. John's Mssn., McCloud, Cal., 1935-36; R. S. Luke's Par., Woodland, Cal., 1936-39.*

HOWARD, Anson Burdette (R.I.), 66 Benefit St., Providence, R.I.—Retired.—R. Emer. Emm. Ch., Manville, R.I., 1936—, b. Rosendale, Wis., Jan. 13, 1869; s. George Henry Howard and Olive O. (Howard). Bates, B.A., 1896; Hart. Theol. Sem. D—1911, Bp. Perry; P—1912, Bp. Thomas Actg. Bp. Perry. Bapt. Min., 1898-1910; R. S. Paul's Ch., Portsmouth, R.I., 1911-14; Min. S. Mich. Ch., Bristol, R.I., 1914-19; R. S. Mich. Ch., Bristol, R.I., 1919-28; R. Emm., Manville, R.I., 1928-36.

HOWARD, C. McLaren. Died September 9, 1940. For data see Edition 1938.

HOWARD, Floarda (N.Y.), 19 W. 99th St., N.Y.C.—In-c. S. Jude's Chap.—, b. Phila., Feb. 14, 1882; s. Floarda Howard and Sallie (Miller). Central H. Sch., Phila., Pa.; Un. Pa., B.A.; G. T. S., B.D., 1912. D—1904, Bp. Olmsted; P—1907, Bp. Coleman. m. Sadie Amelia Hughes, 1908.

HOWARD, Frederick Kendall (Cal.), 2635 Dwight Way, Berkeley, Cal.—Retired, 1940—, Gr. B.A., 1888, M.A., 1891; W. T. S., 1891. D—1891, P—1891, Bp. Perry. Creston, Ia., 1891-93; Buffalo, N.Y., 1893-96; Jarvis Hall, Denver, 1896; Moline, Ill., 1897; S. Andr. Ch., Cripple Creek, Colo., 1897; R. Ch. Redeemer, Superior, Wis.; R. S. John's Ch., Olympia, Wash.; Chpl. Gd. Sam. Hosp., Portland, Ore.; Chpl. Seaman's Inst., Berkeley, Cal.*

HOWARD, Walter Simon (Minn.), 1612 No. Gardner St., Los Angeles, Cal.—Retired, 1936—. Unofficial Asst., S. Thos. Ch., Hollywood—, b. Port Huron, Mich.; s. James Howard and Juliet (Petit). Roch., B.A., 1891; W. T. S., 1896; S.-W. T. S., S.T.D., 1935. D—1895, P—1896, Bp. McLaren. Ch. Atone., Chicago, 1896; Assoc. Mssy., Omaha, Neb., 1896-99; Head Mssy., 1898-99; D. Trin. Cathd. Ch., Mich. City, 1899-1902; R. S. Thos. Ch., Plymouth, Ind., 1902-09; R. S. Jas. Ch., So. Bend, Ind., 1909-12; R. Chr. Ch., St. Paul, Minn., 1912-36. Mem. Stndg. Com.; Bd. Mssns.; Exam. Chpl. Author: "Faith and Worship"; Manual of Devotion (1902); Ed. "Pulpit of the Cross," 1898 and 1899. Five times clerical deputy to Gen. Conv.

HOWARTH, Boyd Roberts (Md.), 1409 Bolton St., Baltimore, Md.—B. Meml. Ch., 1939—, b. Newark, N.J., May 3, 1910; s. Boyd Jefferson Howarth and Grace Roberts (Dixon). Manlius Sch., Manlius, N.Y.; Hob., B.A., 1932; V. T. S., B.D., 1935. D—June 23, 1935, P—Dec. 23, 1935, Bp. Washburn. m. Charlotte Beverley Hoy, May 25, 1938. In-c. Warren Co. Mssns., N.J., 1935-36; In-c. Sem. Assoc. Chaps., Arlington, Va., 1936-39.

HOWDEN, Rt. Rev. Frederick Bingham. Died November 12, 1940. For data see Edition 1938.

HOWDEN, Frederick Bingham, Jr. (N.Mex.), 3231 Aurora St., El Paso, Tex.—Chpl. (Capt.) 200th Coast Art., N.M.N.G., 1938—, b. Cumberland, Md., 1902; s. Rt. Rev. Frederick Bingham Howden and Angelica Constance (Faber). Kent Sch., Kent, Conn.; Yale, B.A.; G. T. S., B.D., 1928. D—June, 1928, P—Jan., 1929, Bp. F. A. Howden. m. Elizabeth Fegan, Apr. 21, 1932; c. two. Asst. S. Clem. Ch., El Paso, Tex., 1928-29. R. S. Andr. Par., Roswell, N.M., 1929-41; Assoc. Chpl. New Mex. Milit. Inst., 1935-41.

HOWE, Charles Edward (Ariz.), General Delivery, Prescott, Ariz.—Retired, 1940—, b. Chicago, Feb. 18, 1904; s. Charles Edward Howe and Clara Julia (Willey). Pub. Schs., Chicago; Lane Tech.; N. Mex. State Techr. Coll.; Ken.; Bex., B.D., 1933. D—Mar., 1933, P—Sept., 1933, Bp. Francis. m. Helen Celia Kaiser, July 11, 1939; c. one. Vic. S. Steph., New Harmony, Ind., 1933-34; Asst. to Dean, Trin. Cathd., Phoenix, Ariz., 1937-38; Vic. S. Andr., Nogales, Ariz., 1938-40.

HOWE, Clarence Fletcher (Hon.), P.O. Box 614, Wailuku, Maui, Hawaii.—R. Ch. Gd. Shpd., Aug., 1931; In-c. S. John's Mssn., Kula—, b. Worcester, Mass., Feb. 26, 1879; s. Pliny Moore Howe and Sallie Augusta (Putnam). Pub. Schs., Worcester; Worc. Poly. Inst., B.Sc., M.Sc.; Clark Un.; E. T. S., B.D., 1911. D—1911, Bp. Perry; P—1913, Bp. Roots. m. Nellie Ogden Ludlow, Apr. 10, 1912; c. one. In-c. Huntington Sch., Ichang, Hupeh Prov., China, and Mssy. Dist., Hankow, China, 1911-27; R. S. Paul's Ch., Portsmouth, R.I., 1927-31.

HOWE, Reuel Lampher (A.), 216 St. Mark's Sq., Phila., Pa.—Prof., Dir., Pastoral and Clinical Studies, P. D. S., 1937—, b. Vashon, Wash., May 15, 1905; s. Lincoln Grant Howe and Jennie Connie (Beall). H. Sch., Edmonds, Wash.; Whit., B.A., 1927; P. D. S., S.T.B., 1930; M.Th., 1931; (Hon.) D.S.T., 1940. D—May 27, 1929, Bp. Garland, for Bp. Cross; P—June 18, 1930, Bp. Cross. m. Marjorie Martin Stryke, Aug. 24, 1932. Fellow, P. D. S., 1930-31; R. S. Steph., Elmsere, N.Y., 1931-37. Author: "The Influence of Religious Ideas on the Etiology, Symptomatology and Prognosis of the Psychoses"; "By His Help."

HOWE, Walter Edwin (A.), 50 William St., Catskill, N.Y.—R. S. Luke's Ch., Feb., 1926—. Rural Dean, Albany, 1935—, b. Boston, Feb. 2, 1876; s. Walter Howe and Mary A. J. (Duganne). Collier Coll., M.A., 1906; G. T. S., B.D., 1907. D—1906, Bp. Wellb. P—1907, Bp. Lines. m. Frances Gertrude Grant, Jersey City, N.J., June 26, 1913. Mssy.

S. Pet. Ch., Mt. Arlington, N.J., 1915; R. Ch. Ascen., Jersey City, N.J., 1906-15; S. John's Ch., Dover, N.J., 1915-26.

HOWELL, Alleyne Carleton (P.), Springfield Center, N.Y.—Retired, 1940—, b. Barbados, B.W.I., Jan. 14, 1872; s. Conrad Adams Howell and Mary (Alleyne), Harrison Coll. Prep. Sch., Barbados, W.I.; St. S. Coll. (now Bard. Coll.), B.A., 1901 (Erasmus); M.A., 1904 (in course); Φ BK Key (N.Y.), 1930; P. D. S., B.D., 1905; Un. Pittsburg, D.D., 1920; Officer of the Acad., Paris, France, and awarded Order of Un. of Palms with citation by French Govt., 1921. D—1904, Bp. Whitaker; P—1905, Bp. Greer. m. Rosalie Wardwell, June 27, 1908; c. three. Cur. Ch. Holy Commun., N.Y.; Min. of the Ch., Pinehurst, N.C. (Community Ch. with Episc. Serv. and Sacraments); Chrmn. Cler. Dep. Gen. Conv., 1913, Dio. P., and Mem. Stndg. Com. to 1928 (resigned). Appt. 1st Lt. Nat. Army and Sr. Chapl. and Welfare Officer, 83rd Div., Camp Sherman, Chillicothe, O., Aug. 13, 1918; Pro. Capt., Le Mans, France, Jan. 7, 1919; Pro. Sr. Chapl. and Welfare Officer of Amer. Embarkation Center, Le Mans, France, May 7, 1919. P. Major, Off. Res. Corps, 1923, '28, '33, '38 (resigned). P. S. Steph. Ch., Sewickley, Pa., 1908-34; Resigned on account of ill health and travelled extensively America, West Indies, Europe and Asia. Publications: The Camp Workers, and Their Work (1918); A.E.C. Welfare Activities (1919). Magazine articles, sacred and secular, here and abroad. Ed.: St. Stephen's Messenger, Sewickley, Pa. (discontinued June 1934). The publication was started 1910. Ed.: Camp Sherman News (later merged with Stars and Stripes, official publication of A.E.F.).

HOWELL, Charles Conrad Garfield (L.I.), 656 Putnam Ave., Brooklyn, N.Y.—Non-Par.—, b. Barbados, B.W.I., July 6, 1889; s. James Nathaniel Howell and Martha (Blackman), Harrison Coll., Coudryton Coll., Barbados; Durham Un., B.A., M.A.; N. Y. Un., Pd.M.; E. T. S., B.D., 1917. D—1917, Bp. Lawrence; P—1918, Bp. Burgess. m. Beryl Ernestine Gall, 1926; c. five. P-in-c. S. Barn. Mssn., Brooklyn, N.Y.

HOWELL, John Alleyne (Pa.), 630 No. 40th St., Phila., Pa.—Retired, June, 1937—, b. Barbados, B.W.I., May 28, 1869; s. Conrad Adams Howell and Mary (Alleyne), Otter, B.A., 1892; Ken. and Bex., 1892-95. D—1895, P—1896, Bp. Vincent. m. Ivy D. Schrock, Nov. 14, 1895; c. three. Lebanon and Middletown, O., 1895-97; S. John's Ch., Cincinnati, O., 1897-98; S. Mark's Ch., Erie, Pa.; Calv. Ch., Golden, Colo., 1903-08; All Ss. Ch., Briar Cliff, Ossining, N.Y., 1908; Chr. Ch., Ballston Spa, N.Y.; Vic. S. Mich. and All Angels Home, Phila., 1929-37.

HOWELL, Lewis Rice (N.Y.), 23 Smith St., Port Chester, N.Y.—R. S. Pet. Ch., 1938—, b. Hackettstown, N.J., Feb. 25, 1898; s. Gustavus Ashmeade Howell and Harriet Jane (Rice), H. Sch., Hackettstown; S. Steph. Coll.; Nash., 1925; Grad. work, 1935, B.D.; Grad. work, G. T. S., 1934, '35; Webster Un., Atlanta, Ga., D.Th., 1937. D—Mar., 1925, Bp. Anderson; P—1927, Bp. Stearly. m. Norma Ingold, Dec., 1928; c. one. Stdt. Chapl., N.Y. City Mssn. Soc., 1925; Organized Graecemere Camp, Tarrytown, N.Y., under direction N.Y. City Mssn. Soc., 1926; Returned to N.Y. City Mssns. as Headworker, God's Providence House, 1928-31; R. Chr. Ch., Yonkers, N.Y., 1931-38.

HOWELL, Norman Schrock (Conn.), Main St., Cheshire, Conn.—P-in-c. S. Pet. Ch., 1939—, b. Erie, Pa., Apr. 10, 1900; s. Rev. John Alleyne Howell and Ivy Daphne (Schrock), Grade, Gram. and H. Schs.; S. Steph. B.A.; G. T. S., May, 1926; Phil. Div. Sch., B.Th., 1934, M.Th., 1935, D.Th., 1937. D—Apr., 1926, Bp. R. H. Nelson; P—June, 1927, Bp. McKim. m. Ruby Mae Hall, June 6, 1928; c. two. Mssy. Japan, 1925-27; P-in-c. Akita Dist., Japan, 1927-31. R. S. John's Ch., Camden, N.J., 1932-39. Chapl. Conn. State Reform. for Boys, Cheshire Conn., 1940. Author: Church Booklets: "The Church and Its Symbolism," "The New Testament Church," "The Holy Communion—Our Sacrifice."

HOWES, Lyman (S.O.), 7030 So. Green St., Chicago, Ill. —, b. Forest City, Ark., Aug. 15, 1878; s. William Horace Howes and Mary Virginia (Newman), Oberlin Acad.; Stan. Un., B.A., 1906; Colmb., M.A., 1911; G. T. S., 1907-08; Un. Theol. Sem., 1911. D—June, 1911, Bp. Greer; P—Jan., 1912, Bp. Lines. m. Elizabeth May Hatch, Sept. 23, 1925; c. two. Cur. Chr. Ch., East Orange, N.J., 1911-12; Cur. S. Luke's, N.Y.C., 1912-14; Chapl. S. Luke's Hosp., 1914-16; and Cur. Ch. of Holy Trin., 1916-17; R. Gr. Ch., Chillicothe, Mo., 1917-21; Hdmstr., S. John's Milit. Sch., Salina, Kan., 1921-22; Trin. Ch., Independence, Mo., 1922-25; S. John's Ch., Parsons, Kan., 1925-27; S. Luke's Ch., Marietta, O., 1927-31; Loc. Ten., S. John's Cambridge, O., 1931-32; P-in-c. Gr. Ch., Galena, Ill., 1932-38; R. S. Matth. Ch., Chicago, 1938-40.

HOWES, William John (Utah), P.O. Box 256, Provo, Utah.—Mssy-in-c. S. Mary's, 1937—, b. St. John, N.B., Can., Dec. 26, 1888; s. Joseph Arthur Howes and Frances Elizabeth (Clark). Pub. Sch., St. John, N.B.; Jarvis Collg., Tor., Ont.; Wycliffe Coll., Tor., Ont.; Sea. Div. Sch. D—Jan., 1924, P—Oct., 1926, Bp. Moulton. Ch. of Holy

Spirit (Ind.), Randlett, Utah, 1921-36; Vernal, Utah, 1936-37.*

HOYT, Elton, Died April 3, 1938. For data see Edition 1938.

HOYT, Ernest Merton (A.), 70 Mansion St., Cocksackie, N.Y.—R. Chr. Ch., Cocksackie, and Trin. Ch., Athens, 1939—, b. Glens Falls, N.Y., Dec. 3, 1905; s. Alfred George Hoyt and Estella Lucinda (Cronin). Pub. Schs., Glens Falls; Hob., B.A.; G. T. S., 1933. D—June, 1933, P—June, 1934, Bp. Oldham. m. Cora Alma Willey, June 24, 1931; c. one. R. Zion Ch., Colton, N.Y., 1934-39.

HUBARD, Lyttleton Edmunds (N.J.), 512 Westminster Ave., Elizabeth, N.J.—R. S. John's Ch., 1913—, b. Farmville, Va., Jan. 8, 1880; s. Robert Thruston Hubbard and Sallie (Edmunds), Hamp. Sid. Coll., B.A., 1902; D.D., 1923; Un. So., B.D., 1907. D—1907, P—1908, Bp. Gailor. m. Pauline Shepherd Clark, N.Y.C., Jan. 5, 1910. Cur. S. Ann's Ch., Nashville, Tenn., 1907-08; R. S. Paul's Ch., Pendleton, and In-c. Holy Trin. Ch., Clem. Coll., Ch. Ascen., Seneca, and S. John's Ch., Walkala, S.C., 1908-11; R. S. John's Ch., Johnson City, Tenn., 1911-13. Trust. Cathd. Foundatn., Dio. N.J., 1919-1938; Mem. Cathd. Chapter and Bd. Mssns., Dio. N.J.; Pres. Stndg. Com., 1937—; Dep. Gen. Conv. 1937, '40.

HUBBARD, Henry Elijah (C.N.Y.), 304 N. Main St., Elmira, N.Y.—R. Trin. Ch., 1917—, b. Dryden, N.Y., Mar. 3, 1873; s. William B. Hubbard and Sarah (Mineah). S. Andr. Div. Sch., Syracuse, N.Y.; Hob. Coll., M.A. D—1895, P—1897, Bp. Huntington. m. Emily Wheeler, East Orange, N.J., Nov. 3, 1897; c. two. R. S. John's Ch., Chenango Forks, N.Y., 1895-97; Zion Ch., Greene, N.Y., 1897-1903; R. S. Paul's Ch., Waterloo, N.Y., 1903-17. Del. Mssy. Coun., 2nd Prov.; Del. to Prov. Syn., N.Y. and N.J., 1914-20. Chrmn. Dioc. Soc. Serv. Dept.; Mem. Dioc. Coun. Author: "Annals Zion Church, Greene, N.Y." (1902); "History St. Andrew's Divinity School" (Syracuse, 1910).

HUBBARD, James DeWolf (W.Ma.), Christian Hill, Barre, Mass.—Vic. Chr. Ch., E. Barre, and Chr. Ch., N. Brookfield, 1939—, b. Germantown, Pa., Dec. 7, 1906; s. Russell Sturgis Hubbard and Elizabeth Russell (Perry), Milton Acad.; Harv., B.A.; V. T. S. D—June, 1932, Bp. Perry; P—June, 1933, Bp. Freeman. m. Betsy D. Gunn. Asst. Ch. of Epiph., Washington, D.C.; R. Mssy., Dio. Vt.; R. S. Luke's Ch., Saranac Lake, N.Y., 1935-38; Epis. Chapl., Yale, and Asst. Trin. Ch., New Haven, Conn., 1938-39.

HUBBARD, John Boyce (C.), 306 Grand Blvd., Park Ridge, Ill.—R. S. Mary's Ch., Jan., 1931—, b. Winnetka, Ill., July 27, 1897; s. DeWitt Pratt Hubbard and Fannie Louise (Boyce), Mich. State Normal Coll., B.Pd.; Un. Mich., B.A.; Princ. Theol. Sem., S.T.B., S.T.M. D—Dec., 1928, Bp. Anderson; P—June, 1929, Bp. Griswold. m. Carol Leone Smith, July 25, 1923; c. two. Asst. S. Luke's Ch, Chicago, 1929-31; Lectr. Rel. Educ. Nash., 1934; Dioc. Coun. and Dept. Rel. Educ., 1935; Grand Chapl., Grand Lodge of Masonry in Ill.

HUBBARD, Russell Sturgis (R.I.), 24 Orchard Pl., Providence, R.I.—R. S. Mart. Ch., Dec., 1932—, b. Germantown, Phila., Sept. 8, 1902; s. Russell Sturgis Hubbard and Elizabeth Russell (Perry), Chestnut Hill Acad., Phila.; S. George's Sch., Newport, R.I.; Harv., B.A.; Trin. Coll., Camb., Eng.; V. T. S., B.D., 1927. D—1927, P—1928, Bp. Slattery. m. Anna Catherine Pratt, Nov. 3, 1928; c. four. Asst. S. John's Ch., Waterbury, Conn., 1927-29; R. S. Paul's Ch., Vermillion, S.D., 1929-32.

HUBBARD, William Francis (L.A.), 5306 Kester Ave., Van Nuys, Cal.—Chapl. U. S. Army, Retired, 1898—, b. Plymouth, N.Y., Dec. 17, 1844; s. William Badger Hubbard and Mary Caroline (Lundegen). Pub. Schs., Syracuse, N.Y.; Trin., B.A., 1872, M.A., 1875. D—1874, P—1877, Bp. Huntington. m. Alice I. Van Schaack, Jun. 25, 1879 (deceased); c. three. Asst. Mstr. S. John's Sch., Manlius, N.Y., 1873-80; R. Gr. Ch., Earlville, N.Y., 1879-81; Calv. Ch., Syracuse, N.Y., 1881-84; S. Paul's Ch., Constableville, N.Y., 1885-86; S. Luke's Ch., Harpursville, N.Y., 1886-87; Post Chapl., U. S. Army, 1887; Exam. Chapl., Dio. L.A.; Trust. Harv. Milit. Sch., Los Angeles. Decoration, The Purple Heart, conferred, July 3, 1933, for honorable service at Battle of Gettysburg.

HUBBS, John Brewster, Died May 26, 1938. For data see Edition 1938.

HUBBS, Robert Colsher (Pa.), 3427 No. Howard St., Phila., Pa.—Vic. S. Ambr. Mssn., Dec., 1931—, b. Phila., Sept. 29, 1899; s. William Colsher Hubbs and Mary Lillian (Elliot). Pub. and H. Schs., Germantown; Swarthmore, B.A.; G. T. S., 1927. D—1927, P—1928, Bp. Garland. Cur. S. Barth. Ch., N.Y.C., 1927-28; Cur. Chr. Ch., Newark, N.J., 1928-30; P-in-c. same, 1930-31.

HUBER, Lewis Harner (N.Y.), 439 E. 238th St., New York City.—Mssy. S. Steph., Woodlawn, 1939—, D—May 23, 1915, P—Dec. 18, 1915, Bp. Darlington. R. S. Paul's Ch., Monongahela, Pa.; R. S. Jas. Ch., Bedford, Pa.; P-in-c. S. Luke's, Westville, N.J., 1923-27; S. John's in-the-Wilderness, Gibbsboro, N.J., 1927-29; S. Paul's, Spring Valley, N.Y., 1929-34.*

HUBON, Charles Wilson (L.I.), 230 Classon Ave.,

Brooklyn, N.Y.—R. S. Mary's Ch., Jan., 1936— b. Conception, Chile, S.A., July 25, 1894; s. Henry Albert Hubon and Carrie Ella (Osborne). Salem, Mass., H. Sch.; Tufts Coll.; E. T. S. D.—June 17, 1923, Bp. Lawrence; P.—Feb. 22, 1924, Bp. Brewster. m. Islay Mary Strachan, June 27, 1925. Vic. S. John's Ch., Stamford, Conn., 1923-28; R. S. Jas. Ch., Derby, Conn., 1928-36.

HUCKEL, Earle Wentworth (L.L.), S. Andrew's School, Middletown, Del.—Mstr., 1941— b. Philadelphia, Oct. 31, 1887; s. Samuel Huckel, Jr. and Emma Frances (Kirk). Germantown Acad., 1904; Un. Penn.; Harv., B.A., 1910, M.Ed., 1924; Andover Theol.; P. D. S., 1917. D.—June 3, 1917, P.—May 26, 1918, Bp. P. M. Rhinelander. m. Dorothea Cowie, July 15, 1922. Chapl. S. Paul's Sch., Garden City, L.I., 1925; Prin. S. Hubert's Sch., Canaan, France, 1928-41.

HUDGINS, Charles Buckner (Miss.), 156 7th St., Atlanta, Ga.—Retired, 1923— b. Portsmouth, Va., May 26, 1853; s. Robert King Hudgins and Sarah James (White). Un. So.; G. T. S., 1882. D.—1882, P.—1883, Bp. Dudley. m. (1) Anna F. Albert, Marysville, Ky., Sept. 29, 1886, (2) Cornelia A. Saunders, Rome, Ga., Nov. 15, 1906; c. four. Asst. S. Paul's Ch., Henderson, Ky., 1882-83; R. Ch. Native, Marysville, Ky., 1883-87; S. Pet. Ch., Rome, Ga., 1887-1914; Holy Innoc. Ch., Como, Miss., 1914-23; Ascen. Ch., Hernando, Ch. Redeem., Sardis, S. Steph. Ch., Batesville, all Miss. Dean Convoc., Rome, Ga.; Cler. Trust. Un. So. (Dio. Ga. and At.), 7 yrs. Author: "The Convert" (1908).

HUDSON, Harry. Died February 24, 1941. For data see Edition 1938.

HUDSON, William Stuber (L.I.), 84 Sixth St., Garden City, N.Y.—Asst., Cathd. of Incarn.; Chapl. S. Mary's Sch. and S. Paul's Ch., Garden City, 1939— b. Rochester, N.Y., Apr. 20, 1901; s. Bryant Terry Hudson and Martha Eleanor (Roberts). DeVeaux Sch., Niagara Falls, N.Y.; Hob., B.A., 1923; G. T. S., 1927. D.—June 9, 1927, Bp. C. Brent; P.—June 15, 1928, Bp. D. Ferris. m. Margaret Lewis, Aug. 31, 1927; c. two. Chapl. DeVeaux Sch., Niagara Falls, N.Y., 1927-39.

HUEFNER, George Ferdinand (Minn.), 1991 Marshall St., St. Paul, Minn.—In-c. S. Jas. Mssn., Minneapolis, 1937— D.—Dec. 6, 1936, P.—June 25, 1937, Bp. Keeler. Canon Mssy. Cathd. Our Merciful Sav., Faribault, and In-c. Cannon Falls, Dundas, Kenyon, Minn., 1937.

HUGGETT, Milton Alfred (Roch.), 12 Main St., Geneseo, N.Y.—R. S. Mich. Ch., Feb., 1938— b. Apr. 30, 1907, Rochester, N.Y.; s. Alfred James Huggett and Helen Florence (German). Un. Roch., B.A.; Colgate-Rochester Div. Sch.; E. T. S., B.D., 1933. D.—June, 1933, P.—May, 1934, Bp. Sherrill. m. Dorothy Koeller, July 10, 1934; c. one. Cur. Chr. Ch., Quincy, Mass., 1933-35; R. S. Jas., Hammondport, P.-in-c. Gr. Ch., Dundee, N.Y., 1935-37.

HUGGINS, John Robinson (Pa.), Church Farm School, Glen Loch, Pa.—Mstr. Ch. Farm Sch., Asst. S. Paul's, West Whiteland, 1937— b. St. John's, Nfld., Nov. 5, 1883; s. William Huggins and Rachael Wesley (James). Un. Pa., B.A., 1906, M.Sc., 1925, Ph.D., 1933; Phila. Div. Sch., 1909-12; P.—1910, Bp. Whitaker. m. Caroline W. Henzel, Phila., July 19, 1910. Mssy. City Mssns., Phila., 1909-12; Asst. Ch. Incar., Phila., 1912-13; M-in-c. Emm. Ch., Quakertown, Pa., 1913-14; Asst. Ch. Holy Trin., Phila., 1914-25; R. Gr. Ch., Phila., 1925-27; Asst. Ch. Holy Trin., Phila., 1927-37. Instr. Zool., Un. Pa., 1925-32. Papers on Entomology. Exam. Chapl., 1936—

HUGHBANKS, LeRoy (Sal.), 301 N. Franklin St., Anthony, Kan.—Spec. Mssy. Assgt. in Dist.— b. Anthony, Kan., June 12, 1893; s. Joseph B. Hughbanks and Sarah E. (Burnett). Washburn Col. Topeka, Kan.; Wm. Jewell Coll., Liberty, Mo. D.—June, 1929 (perpetual). Bp. Mize. m. Pearl G. Robinson, Jan. 20, 1929. M-in-c. S. Mark's Ch., Medicine Lodge, Kan., 1930-37.*

HUGHES, Charles Wellington (M.), 3219 Hazelwood Ave., Detroit, Mich.—Canon S. Paul's Cathd., 1937— b. Chapl. 210th Coast Art., Ft. Sheridan, Ill., 1941— b. Butler, Pa., June 20, 1903; s. Harry A. and Esther Ann Hughes. Pub. and H. Sch., Butler; Ken. Coll., B.A., 1927; Bex., B.D., 1930. D.—June, 1930, P.—May, 1931, Bp. Rogers. m. Helen Porter Nicholas, Sept. 5, 1934. R. Ch. Adv., Lakewood, O., 1930-33; Trin. Ch., Monroe, Mich., 1933-34; Asst. to Dean, S. Paul's Cathd., Detroit, Mich., 1934-37.

HUGHES, Edward William (Sw.Va.), Bluefield, Va.—R. Chr. Ch., Pocahontas, 1934— s. Paul's Chap., Yards, Holy Trin. Ch., Bramwell (Dio. W.Va.). b. Liverpool, Eng., Aug. 31, 1859; s. John Roberts Hughes and Sarah Margaret (Richards). Western Inst., Liverpool; Forest House Sch., Chester; Western Un.; Hur. Coll., Ont., Can., L.Th., 1885. D.—1885, P.—1886, Bp. Baldwin, Huron. m. Emma Jane Thompson, Sept., 1885 (deceased).

HUGHES, Edwin Winfield (Ore.), 675 Franklin Ave., Astoria, Ore.—R. Gr. Ch., 1927— b. Dresden, Ont., Feb. 2, 1885; s. Walter G. Hughes and Alice Foxcroft (Murray). Ken., B.A., 1908, M.A., 1920; Bex., B.D., 1911. D.—1911, P.—1912, Bp. McCormick. m. Lura Elwood, 1919; c. four. S. John's Ch., Grand Haven, 1911-12; Ch. Epiph., So. Haven, Mich., 1911-17; P. and Mssy-in-c. All SS. Mssn. with Gov. R.R. Work, Anchorage, Alaska, 1917-22;

R. Ch. Gd. Shpd., Allegan, Mich., 1922-27. Mem. Stndg. Com., 1937, '38, '39, '40; Dep. Gen. Conv., 1940.

HUGHES, Frank Kingsley (W.Va.), Hansford, W.Va.—Retired, Oct., 1930— b. Dresden, Ont., Can., 1882; s. Horatio Hughes and Sarah Elizabeth (Prangley). Dresden Schs.; Western, London; Hur. Coll., L.Th., 1906. D.—1906, P.—1908, Bp. Williams of Huron. m. Vera Blanche Coultis, June 23, 1909. R. S. Steph. Ch., Wyandotte, Mich., 1921-24; S. Jas. Ch., Cheboygan, Mich., 1924-25; S. Mark's Ch., St. Albans, W.Va.*

HUGHES, Isaac Wayne (N.C.), 218 Chestnut St., Henderson, N.C.—R. Ch. Holy Innoc., 1909— b. Hendersonville, N.C., July 17, 1864; s. Rev. Nicholas C. Hughes and Adeline Edmonds (Williams). Trin. Coll., Hartford, B.A.; Un. So.; G. T. S., 1893. D.—1893, P.—1894, Bp. Watson. m. Penelope Haigh, 1896; c. three. Chapl. Ch. Cross, Aurora, and S. John's Ch., Durham's Creek, 1893-94; Denison, Tex., 1894; S. John's Par., Fayetteville, N.C.; Dio. E.C., 1894. G. Frelate, K. of P., N.C.; State Chapl. T.P.A., N.C.; Chapl. 105th Med. Regt., N.G., N.C.; Pres., Stndg. Com.; Trust. and Mem. Exec. Com. S. Mary's Sch. and Junior Coll.

HUGHES, Israel Harding (N.C.), 12 N. Spring St., Concord, N.C.—R. All SS. Ch. and Ascen. Ch., China Grove, Dec., 1927— M-in-c. S. Mary's Ch., Mecklenburg Co., 1940— b. Chocowinity, N.C., July, 1884; s. Rev. Nicholas Collin Hughes and Martha Elizabeth (Harding). Un. N. C., B.A., 1911; E. T. S., B.D., 1914. D.—1913, P.—1914, Bp. Cheshire. m. Josephine Bowen, Aug., 1920. M-in-c. Trin. Mssn., Rockland, Mass., 1913-14; M-in-c. All SS. Ch., Whitman, Mass., 1914; Mstr. S. Mark's Sch., Southborough, Mass., 1914-17; Chapl. S. Geo. Sch., Newport, R.I.; R. S. Columba's Ch., Middletown, R.I., 1917-21; Hdmstr. S. Nich. Sch., Raleigh, N.C., 1921-22; R. Holy Trin. Ch., Greensboro, N.C., 1923-27; Chrmn. Field Dept. Dioc. Exec. Com., 1933-34. Ed.: "Carolina Churchman," 1922-26; "North Carolina Churchman," 1939; Trust. S. Mary's Sch. and Junior Coll., 1939—

HUGHES, Kenneth de Poulain (Ma.), 421 Broadway, Cambridge, Mass.—M-in-c. S. Barth. Ch., 1940— b. Grenada, B.W.I., Mar. 29, 1902; s. Ambrose G. Hughes (deceased) and Amelia Poulain (de Poulain). Boys' Secondary Sch., Grenada. N. Y. C. Coll. B.A., 1929; G. T. S., S.T.B. and S.T.M., 1936. D.—June, 1933, B. Manning; P.—Dec., 1935, Bp. Lloyd. R. S. Mark's Ch., Charleston, S.C., 1935-40.

HUGHES, Nicholas Collin (N.C.), 704 Oakland St., Hendersonville, N.C.—Retired— b. Chocowinity, N.C., June 20, 1856; s. Rev. Nicholas Collin Hughes and Adeline Edmonds (Williams). Epis. Acad., Conn.; Trin.; Un. So., D.D., Causa Honoris, 1922; Un. Va. D.—1881, Bp. Lyman; P.—1894, Bp. Watson. m. Martha Elizabeth Harding, Apr. 27, 1880; c. four. Vice-Prin. Chocowinity Tr. Sch., N.C., 1880-93; Prin. Trin. Sch., Chocowinity, N.C., 1893-1908; R. Trin. Par., Beaufort Co., N.C., 1900-08; Archd. Convoc. Raleigh, Dio. E.C., 1908-17; Chapl. Prisoners, State Farm, N.C., 1917-19; Hdmstr. S. Nich. Sch., Raleigh, N.C., 1921-25; Asst. Blue Ridge Sch., Hendersonville, N.C., 1925-26; Assoc. mem., 1926-29. Author: Hendersonville in Civil War Times.*

HUGHES, Stanley Carnaghan (R.I.), Training Station Road, Newport, R.I.—R. Trin. Ch. and Hon. Canon S. John's Cathd., Providence— b. Ross, O., Nov. 12, 1867; s. Isaac Maner Hughes and Jane Platt (Carnaghan). Prin. Coll., B.A., 1889, M.A., 1892; Washn. D.D., 1935. D.—1904, Bp. Talbot. m. (1) Lydia Helen Foulke, Richmond, Ind., June 1, 1897, died, 1926; c. four; (2) Eleanor Greene, Sept., 1936. Presby. Min., 1895-1903; Loc. Ten. S. Luke's Ch., Altoona, Pa., 1904; R. Ch. Gd. Shpd., Norwood, O., 1905. Chrmn. Com. Canons. Pres. Stndg. Com.; Chrmn. Bd. Exam. Chaps., Dio. R.I.; Dep. Gen. Conv., 1913, '16, '19, '22, '25, '28, '31, '34, '37, '40.

HUGHES, William Dudley Foulke (N.Y.), Grace Church Rectory, Hastings-on-Hudson, N.Y.—R. Gr. Ch., 1941— b. Richmond, Ind., Apr. 28, 1898; s. Rev. Stanley Carnaghan Hughes and Lydia Helen (Foulke). S. Geo. Newport; Princ., B.A., 1919; Oxford, B.A., 1922. B.Litt., 1923, M.A., 1926. D.—1923, P.—1924, Bp. of N.J. m. Marguerite Montgomery Jay, June 13, 1927 (deceased). Dec. 26, 1934; c. three. Mstr. Salisbury Sch., Salisbury, Conn., 1923-27. Pres. N.Y. Branch, Clerical Union for Maintenance and Defense of Catholic Principles, 1936-38. Precentor, Cathd. S. John the Divine and Hdmstr. Choir Sch., Cathedral Hts., N.Y.C., 1927-40.

HUGHSON, Shirley Carter, O.E.C., Holy Cross, West Park, N.Y.—Prof. O.H.C., 1902—; Chapl. Provin. C.S.M., 1906—; Chapl. Ch. Mssn. Help, Dio. N.Y., 1932— b. Camden, S.C., 1867. Un. S. C., 1886; D.D., 1919; Johns Hop., 1893; G. T. S., 1896. D.—1896, Bp. Capers; P.—1897, Bp. Whitaker. S. Mary. Mssn. Col. People, S. Mark's Par., Phila.; Prior S. Andr., Tenn., 1906-14; Chapl. Gen. C.S.M., 1908-18; Superior O.H.C., 1918-21; 1930-36. Chrmn. Exec. Com. Cath. Congr., 1930-36; Pres. Amer. Ch. Union, 1938— Mem. Com. Church Union, England, 1930—; Patron Ass't. Prom. of Retreats, England, 1933—; Author: "The Passion of the King," daily meditations for Lent; "The Warfare of the Soul"; "The Fundamentals of the Religious

State"; "The Wine of God"; "Reservation and Adoration"; "A Historical and Devotional Inquiry"; "Pledges of His Love"; "The Seven Sacraments"; "Our Familiar Devotions"; "Henry VIII and the Anglican Church"; "Our Beloved Dead"; "The Heart of the Passion"; "The Green Wall of Mystery: Venture and Adventure in the Hinterland of West Africa"; "Athletes of God"; "The Approach of God, Study of the Covenant of Prayer." (All pub. by The Holy Cross Press.) "Contemplative Prayer"; "Corda in Coelo: Exercises of Affective and Contemplative Prayer" (S.P.C.K. London).

HULL, Charles Thomas (C.), 1606 Estes Ave., Chicago, Ill.—R. S. Paul's Ch.-by-the-Lake, May, 1927.—b. Columbus, O., 1891; s. Herbert Shepherd Hull and Sarah Alice (Cleveland). Pub. Schs., Columbus, Akron, O.; Mun. Un., Akron; Ken., B.A.; Bex., 1917; S.-W. T. S., B.D., D.—1917, P.—1918, Bp. Leonard, m. Lois Margaret Clark, June 19, 1917; c. three. Tchr., Civics and Math., Willoughby, O., 1917-18; Tchr., Civics and Math., H. Sch., Painesville, O., 1918-19; R. Gr. Ch., Willoughby, O., Cur. Ch. Ont. Sav., Akron, O., 1919-20; R. S. John Ch., Bucyrus, O., 1926-27; Dir. Chmbr. Comm., Willoughby, 1919-20; Dir. Lecture Dept., Goodyear Indust. Un., 1919-20; Secy. Soc. Serv. Dept., Dio. O., 1922. Mason, Sigma Pi Frat., Kiwanis Club, Chicago.

HULL, John David (Ma.), 72 Trevally Rd., Revere, Mass.—M-in-c. S. Ann's Ch., 1938.—b. Guysboro, N.S. Can., July 19, 1876; s. Josiah Hull and Fannie (Mason). Guys Kow Acad., Tor., Ont., B.A.; Wyc. D.—1905, P.—1906, Bp. Mathison, m. Estella W. Lent, 1905. In-c. S. Paul's Mssn., Plainfield, Conn., 1917-19; R. S. Mark's, Leominster, Mass., 1919-31; R. S. John Evang., Haverhill, Mass., 1931-38.*

HULL, Philip William (S.O.), 695 Hartford St., Worthington, O.—R. S. John's Ch., 1932.—b. Cobleskill, N.Y., Aug. 2, 1891; s. Rev. William E. Hull and Wenona H. (Weimer). Ken., B.A., 1913; G. T. S., 1915. D.—1915, P.—1916, Bp. Greer, m. (1) Laura T. Wheaton, May 28, 1919, died Oct. 31, 1936; (2) Leola B. Flory, Nov. 3, 1937. S. Jas. Mssn., Dover Plains, and Trin. Mssn., Millerton, N.Y., 1915-17; Asst. Trin. Ch. and Min. S. Andr. Chas., Co. Lumbus, O., 1917-20; R. S. Andr. Ch., Dayton, O., 1920-31; Grad. Stdt., O. State Un., 1931-32.

HULSE, Myron Vincent (Er.), 207 N. St. Marys St., St. Marys, Pa.—D-in-c. S. Agnes' Ch., 1940.—b. Kinzua, Pa., May 23, 1915; s. Rev. Ethelbert Duane Hulse and Blanche A. (Weston). Carrick H. Sch., Pittsburgh, Pa.; Morningside Coll., Sioux City, Ia.; P. D. S., 1940. D.—June 16, 1940, Bp. Ward.

HULSEWIE, Carel J. (Cal.), Carmel-by-the-Sea, Cal.—R. All SS. Ch., May, 1937.—b. Usquert, Netherlands, May 19, 1892; s. Gerard J. Hulsew and Pauline (Rutgers). Mem. Dutch Rutgers family, influential in development Dutch Reformed Ch. in Netherlands since Reformation and by endowment instrumental in establishing Rutgers University, New Brunswick, N.J. Schooling in Netherlands; Ch. Div. Sch. Pac., B.D., 1936. D.—Feb., 1928, P.—May, 1929, Bp. Parsons, m. Lillian Constance Jeffkins, Oct. 2, 1916. R. S. Francis Commun. Ch., San Francisco, 1928-35; Vic. S. Jas. Regional Par., Paso Robles, Cal., 1935-37.

HULTS, Chester Le Roy (Tex.), 209 West 27th St., Austin Tex.—R. All SS. Chap., Sept., 1937.—b. Waterloo, N.Y., Mar. 28, 1907; s. Elmer Chester Hults and Lena Amelia (Garrett). H. Sch., Bath, N.Y.; Colgate Un., B.A.; Berk., 1930; Yale Div. Sch., B.D., 1931. D.—Dec., 1930, Bp. Acheson; P.—June, 1931, Bp. Alex. Mann, m. Esther Allen, June 25, 1929; c. two. R. S. Paul's, Monongahela, Trin. Ch., Monessen, S. Barth. Ch., Scottdale, Pa., 1931-34; R. Ch. Resurr., Baltimore, 1934-37.

HUMMEL, Bernard Warren (Tenn.), 421 Woodland St., Nashville, Tenn.—R. S. Ann's Ch., May, 1938.—b. Chillicothe, O., May 13, 1903; s. Joseph Hummel, Sr., and Lillian May (Holdren). H. Sch.; Coll. work under Tutors; 4 yrs. in business; Un. Cincinnati; Bex., B.D., 1928. D.—June, 1928, Bp. T. I. Reese; P.—May, 1929, Bp. Vincent, m. Louise Finley Serena, June 7, 1932; c. two. Asst. Chr. Ch., Cincinnati, O., 1928-33; R. Holy Trin., Cincinnati, O., 1933-38.

HUMPHREYS, Otho Fairfield (N'k.), summer, Mantoloking, N.J.; winter ad., Belleair Estates, Clearwater, Fla.—Non-Par.—b. Eaton, O., July 6, 1864; s. Evan Williams Humphreys and Sophia Olive (Fairfield). Antioch Coll., O.; Un. Mich.; E. T. S., B.D., 1893. D.—1893, Bp. Randolph; P.—1894, Bp. Nicholson, m. Sarah Ludington Pantoll, 1895. Min. S. Mark's Ch., and Asst. S. Paul's Ch.; Vic. S. Mark's, M-in-c. Mssn. House, Milwaukee, 1893-1904; Vic. S. Mark's Mssn., West Orange (now Holy Trin.), 1905-07; R. Holy Trin., W. Orange, 1907-19. Study and Writing, Oxford and Palestine, 1919-22. Author: "The Unknown Years of Jesus," 1924.

HUMPHREYS, Robert Fletcher, S.S.J.E. (Cal.), 980 Memorial Dr., Cambridge, Mass.—Cur. Ch. S. John the Evang., 1938.—b. Portland, Conn., Apr. 1, 1884; s. Frederick Humphreys and Annie (Fletcher). Ferris Inst., S. Francis House; Ch. Div. Sch. Pac.; Pac. Sch. of Rel.—

D.—June, 1932, P.—June, 1933, Bp. Fawcett. Cur. Ch. of Advent, San Francisco, 1934-37; Vic. S. Cypr. Mssn., San Francisco, 1935-38. Guest Master, Monastery S.S.J.E., 1938—

HUNT, Matthew Irving (L.I.)—D.—Feb. 20, 1897, Bp. Huntington. Trin. Ch., Canastota, N.Y., 1897; S. Mark's Ch., Islip, N.Y., 1897-1911.*

HUNT, Waldo Russell (M.), 34808 Elm St., Wayne, Mich.—M-in-c. S. John's Mssn., 1940.—b. Detroit, Mich., July 21, 1894; s. Seth Hunt and Eliza Belle (Cooper). Un. Mich., B.A., 1916. D.—May 21, 1940, Bp. Creighton, m. Myrtle Alice Wilkinson, Jan. 14, 1920; c. two. Exec. Secy. S. John's Club, Detroit, 1938-40.

HUNT, Warren Gardner (Ma.), Nick Vedder Rd., Bourne, Mass.—M-in-c. S. Pet.-on-the-Canal, Buzzards Bay, 1940.—b. New York City, Oct. 25, 1911; s. Cecil Maurice Hunt and Helen Mathilda (Schliephake). H. Sch., Arlington; Tufts Coll., B.S., 1934; V. T. S., B.D., 1937. D.—June 16, 1937, P.—Apr. 11, 1938, Bp. Sherrill, m. Bernice Andrus Hayes, Oct. 1, 1938; c. one. Cur. S. Steph. Ch., Lynn, Mass., 1937-40.

HUNTER, David Robert (Ma.), 89 Main St., Bridge-water, Mass.—M-in-c. Trin. Ch., 1939.—b. Pittsburgh, Pa., Sept. 25, 1910; s. John Hunter and Mabelle May (Pife). Pub. Schs., Pittsburgh; Westminster Coll., Pa., B.A., 1932; U. T. S., B.D., 1935. D.—June 12, 1940, P.—Dec. 18, 1940, Bp. Sherrill, m. Jewell Peterson, Mar. 21, 1935; c. three. Formerly Congreg. Min. Chapl. Mass. Gen. Hosp., Boston, 1938—

HUNTER, Herbert Warren (Har.), R.F.D. 1, Chambersburg, Pa.—Retired, 1940.—b. Newport, Pa., Jan. 6, 1877; s. Clark M. Hunter and Evaline (Shearer). Geneva Coll., B.S.; Drew Theol. Un.; Bex., B.D., D.D., D.—1918, Bp. Reese; P.—1919, Bp. Vincent, m. Elta J. Parshall, Aug. 18, 1899; c. six. P-in-c. Trin. Ch., Bellaire, O., 1919-23; R. S. Pet., Carson City, Nev.; Chapl. Senate, House and State Prison; Vic. S. Paul's, Virginia City; Vic. All SS., Dayton; Vic. Grace, Silver City; Mssy. to Indians, Stewart, 1923-25; Trin. Ch., Reno, Pa., 1924-26; S. John's, Williamsport, Pa., 1926-27; Lectr., 1928; Dir. Ch. Temperance Soc., N.Y. Author; Epis. White Book, 1926.

HUNTER, James Wilson (Ky.), 2016 Beringer Ave., Louisville, Ky.—R. S. Andr. Ch., 1938.—b. Baltimore, Apr. 4, 1904; s. William Curtis Hunter and Beryl Gertrude (Wilson). Pub. and Prep. Schs., Baltimore; Baltimore City Coll., 1921; Johns Hop., B.A., 1925; V. T. S., 1928, B.D. D.—June, 1927, P.—May, 1928, Bp. Murray, m. Nancy McCormick Wattles, Oct. 18, 1928; c. three. R. S. Andr. Ch., Fort Thomas, Ky., 1930-40; M-in-c. S. Steph., Latonia, Ky., 1932-40; Archd., Ohio Valley Region, 1936-40. Del. Prov. Syn., 1938, '39; Exam. Chapl., Dio. Ky., 1938—; Del. Gen. Conv., 1940; Advisory Coun., Prov. Sewanee, 1940; Pres. Louisville Clericus, 1939; Dean, Leadership Trng. Sch., Dio. Ky., 1939, '40; Mem. Depts. of Chr. Educ. (Vice-Chrmn.) and Mssns., 1938, '39, '40.

HUNTER, John Merritt (N.J.), 215 Madison St., Lakewood, N.J.—R. All SS. Ch., June, 1932.—b. Warren, Pa., Feb. 18, 1880; s. Henry P. Hunter and Clara R. (Merritt). Harv., B.A., 1904; Colomb. P.—Grad., 1906; G. T. S., 1906. D.—1906, P.—1907, Bp. Whitehead, m. Grace Greenwood, Youngstown, O., 1907. S. Agnes Ch., St. Mary, Pa., and S. Mart. Ch., Johnsbury, Pa., 1906; Ascen. Ch., Bradford, Pa., 1909; Cur. Trin. Ch., Toledo, O., 1909-12; R. S. Luke's Ch., Marietta, O., 1912-18; Dea. Toledo Convoc., 1911-12; Soc. Serv. Cmssn. Dio. So. O., 1914-17; Exec. Field Secy.; Rel. Educ., Dio. R.I., 1921-25; R. S. Luke's Ch., E. Greenwich, R.I.; All SS. Ch., Syracuse, N.Y.; S. John's Ch., Delhi, N.Y., 1926-32. Chrmn. Com. on Week-day Instr., Prov. New Eng., 1923-24.

HUNTINGTON, Charles Edward (Ariz.), St. Luke's-in-the-Desert, Tucson, Ariz.—Chapl. S. Luke's-in-the-Desert, Tucson, and pastor to the sick of Pima Co., 1929.—b. Athol, Mass., Apr. 16, 1877; s. Charles Huntington and Mary Elizabeth (Perkins). Nash., 1909. D.—1908, P.—1909, Bp. Weller, m. Margaret Clarice Marshall, Wausau, Wis., Sept. 1, 1913; c. two. Vic. Mssn., Medford, Westboro, and Abbotford, Dio. P.L., 1909-12; Chapl. S. John's House, Milwaukee, Wis.; R. S. Pet. Ch., West Allis, Wis., 1912-19; R. S. John's Ch., Burlington, Wis., 1919-26; Mssy. Ray and Hayden, Ariz., 1926-29. Ed.: "Living Church Annual," 1919-26.

HUNTINGTON, Rt. Rev. Daniel Trumbull, 98 Brook St., Wellesley, Mass.—Retired, 1940.—b. Norwich, Conn., Aug. 4, 1868; s. Robert Watkinson Huntington and Jane Lathrop (Trumbull). Yale, B.A., 1892; Berk., D.D., 1912. D.—1895, Bp. John Williams; P.—1896, Bp. Graves, Com. Bp., Mar. 25, 1912, by Bpp. Graves, Roots, Molony (Chekiang), Cassells (W. China), m. Virginia E. Haist, Dec. 8, 1916; c. four. Mssy. Hankow, 1895-1901; Mssy. Ichang, 1901-11. Bp. Dist. of Anking, China, 1912-40. Mem. Chung Hwa Shen Kung Hwei Chrmn. Com. on Rel. Educ.; Chrmn. on Revision of the Prayer Book. Author: "Chinese Primer" (1905); "Practice of the Presence of God" (1906); Manuals of Instruction in Preparation for Admission as Catechumens, Baptism and Confirmation (1922-23).

HUNTINGTON, David Crosby (A.), 2 S. Main St.,

Mechanicville, N.Y.—R. S. Luke's Ch., Mechanicville, and S. Geo., Clifton Park, Mar., 1921—M-in-c. S. John's, Stillwater, July, 1928—b. Auburn, N.Y., 1873; s. Henry Smith Huntington and Geneva (Crosby). De Veaux and Union Sch., Niagara Falls; Hob., B.L., 1895, B.A., 1896, M.A., 1899; G. T. S., 1899. D—1899, P—1900, Bp. Walker. m. Ethel Louisa Ledeboer, May, 1918; c. two. M-in-c. Trin. Ch., Canaseraga, N.Y., 1899-1900; Cur. S. Thos. Ch., Brooklyn, N.Y., 1900-02; R. All SS. Ch., Syracuse, N.Y., 1902-06; S. Paul's Ch., Richmond, Ind., 1906-10; S. Paul's Ch., Watertown, 1910-13; Archd. West. Mich., 1913-17; R. S. Paul's Ch., Grand Rapids, Mich., 1917-19; Ch. Gd. Shpd., Barre, Vt., 1919-21.

HUNTINGTON, George Putnam (R.I.), 114 George St., Providence, R.I.—Asst. to R. S. Steph. Ch., 1938—b. Providence, R.I., July 24, 1909; s. Henry Barrett Huntington and Alice Howland (Mason). Gordon Sch.; Prov. Country Day; Moses Brown; S. Geo. Prep., Newport, R.I., 1924-28; Harv., 1932; V. T. S., B.D., 1935. D—Oct. 27, 1935, P—Dec. 16, 1936, Bp. Perry. m. Honora Mary Hemingway, May 30, 1939; c. one. Cur. Ch. S. John Evang., Newport, R.I., 1935-36; Cur. S. Steph. Ch., Chapel and Tchr. S. Dunstan's Sch., Providence, R.I., 1936-38. Bp. Cmssn. for Coll. Work, Dio. R.I., 1939, '40.

HUNTINGTON, M. Paul St. Agnan (A.), Christ Church Rectory, Red Hook, N.Y.—R. Chr. Ch., Red Hook, and All SS. Chap., Upper Red Hook, also P-in-c. S. Luke's Chap., Clermont, Sept., 1931—b. Malden, Mass., Aug. 26, 1882; s. Rev. George Putnam Huntington and Lilly St. Agnan (Barrett). Harv., 1902-04; E. T. S., 1914-18. D—1917, Bp. Lawrence; P—1918, Bpp. Lawrence and Babcock. m. Lona Marie Goode, Sept., 1922; c. three. Asst. S. Paul's Cathd., Boston, 1917-21; All SS. Ch., Norton, Va., 1921-25; S. John's Ch., Little Hill, Del., 1925-27 and 1930; S. Mark's Ch., Millsboro; S. Geo. Chap., Indian River, 1925-31, and All SS. Ch., Delmar, Del., 1927-31.

HURD, Frederick Charles Prentiss (P.), 834 Franklin Ave., Aliquippa, Pa.—Vic. All SS. Ch., 1941—b. Sewickley, Pa., April 10, 1888; s. Edward Nelson Hurd and Mary Elizabeth (Rial). Phila. Div. Sch., 1923. D—1923, P—1923, Bp. Mann. m. Elizabeth Hall Stack, June 14, 1923; c. one. R. Ch. Adv., Jeannette, Pa., 1923-25. Dir. Colegio Episcopal de San Pablo and In-c. Amer. Congregation, S. Paul's Ch., Camaguey, Cuba, 1925-28; Cur. Chr. Ch., Yonkers, N.Y., Sept.-Dec., 1928; R. Ch. of Adv., Jeannette, Pa., 1929-38; Vic. Trin. Ch., Lander, S. Jas. Ch., Riverton, S. Andr. Ch., Atlantic City, S. Luke's Ch., Shoshone, all Wyo., 1938-39; Supt. Cathd. Home, Laramie, Wyo., Jan.-Dec., 1940.

HURD, Mason Montraville (W.T.), P.O. Box 1131, Denver, Colo.—b. Clearspring, Md., Jan. 21, 1897; s. George Whitfield Hurd and Annie Elizabeth Sprecher (Draper). Wash. and Lee Un.; Pa. Coll., B.S.; Un. Ill., M.A.; G. T. S., 1930. D—1930, P—1931, Bp. Manning. m. Ruth Elizabeth Baxter (deceased), Jan. 6, 1931; c. one. Vic. S. Mary's, Palmer, Mass., 1931-33; R. Ch. of Messiah, Gonzales, Yoakum, and Hallettsville, Tex., 1933-35; Instr. Economics, 1937-38; Chapl. S. John's Ch., Logan, Utah, 1937-38; Mssy. at Roosevelt, Utah, also Duchesne and Vernal, Utah, 1938-40.

HURLBURT, George Wallace (W.N.C.), Jefferson, N.C.—Retired, Feb. 15, 1933—b. Ogdensburg, N.Y., Feb. 15, 1865; s. Edward A. Hurlbut and Constantia (Gage). Pub. Schs. and Acad., Ogdensburg; Boston Un., B.A.; DeLancey Div. Sch., Dec., 1899. D—May, 1900, P—Jan., 1901, Bp. Walker. m. Jean Barron, Dec. 25, 1913; c. four.

HURSH, Leonard Clement (Q.), 1828 E. Clementine St., Phila., Pa.—Offic. Earm Ch.—b. Philadelphia, Feb. 18, 1888; s. Joseph Barnes Hursh and Adelaide (Hartley). Phila. Div. Sch., 1913; Nash.; Sea. D—1917, P—1919, Bp. Tyler. P-in-c. S. Mark's Ch., Towner, N.D.; S. Paul's Ch., Rugby, and Gr. Ch., York, N.D., 1917-20; Vic. Canton, Lewiston and Farmington, Fulton Co., Ill., 1921-26; Vic. Ch. Gd. Shpd., and Canon Cathd. S. John, Quincy, Ill., 1926.

HURST, Edwin William (N.C.), 417 Jefferson Ave., Hamlet, N.C.—Retired, 1938—D—Sept., 1929, P—June, 1930, Bp. Cheshire. P-in-c. S. Jos., West Durham, N.C., 1930; Chr. Ch., Walnut Cove, and Trin. Ch., Mount Airy, N.C., 1932; In-c. S. Steph. Ch., Erwin, N.C.; In-c. All SS. and Messiah, Rockingham, N.C.*

HUSKE, Bartholomew Fuller (E.C.), 108 Hillside Ave., Fayetteville, N.C.—R. Trin. Ch., Lumberton, 1938—b. Fayetteville, N.C., Aug. 15, 1884; s. Alexander Strange Huske and Margaret (Fuller). Un. N. C., B.A., 1903; Un. So., 1905-08; Un. So. Cal., D.D., 1929. D—1908, P—1909, Bp. Strange. R. S. Paul's Ch., Greenville, N.C., 1908-10; R. Chr. Ch., New Bern, N.C., 1910-17. Chapl. U. S. Navy, 1917-30. R. S. Mary's Ch., Kinston, N.C., 1930-38; R. Gr. Ch., Whiteville, N.C., 1938-40.

HUSTON, Rt. Rev. S. Arthur, 1008 American Bldg., Seattle, Wash.—Bp. Dio. Olympia, May, 1925—b. Cincinnati, O., Dec. 10, 1876; s. Simeon Ashley Huston and Matilda (Bogen). Ken. Coll., B.A., 1900. D.D., 1925; Coll. of Puget Sound, LL.D., 1932; Bex., 1903. D—1903, P—1904, Bp. Vincent. Elected Bishop of Olympia by Convention of said Diocese, Feb. 3, 1925. Con. Bp. S. Mark's Ch., San

Antonio, Tex., May 15, 1925, by Bpp. G. H. Kinsolving, Capers, Stevens, Shaylor, Quin, Moore, Seaman, m. Dorothea J. Brotherton, Detroit, Mich., Oct. 4, 1911. Cur. Trin. Ch., Columbus, O., 1903-07; Cur. S. Paul's Cathd., Detroit, Mich., 1907-13; R. S. Mark's Ch., Cheyenne, Wyo., 1913-19; R. Chr. Ch., Baltimore, 1919-21; R. S. Mark's Ch., San Antonio, Tex., 1921-25.

HUTCHENS, Joseph Warren (Conn.), 768 Fairfield Ave., Bridgeport, Conn.—R. S. John's Par., 1940—b. El-nora, Ind., Jan. 20, 1910; s. Ezra Lewis Hutchens, D.D., and Hallie Mable (Wythe). Ind. Un.; Evansville Coll.; Northwestern Un., B.A., M.A.; G. T. S., S.T.B. D—June 11, 1937, P—Dec. 21, 1937, Bp. Stewart. m. Carolyn Hilton, Nov. 19, 1940. Cur. and Dir. Rel. Educ. S. Luke's Pro-cathd., Evanston, Ill., 1937-39.

HUTCHINS, Frank Hilliard (N.Y.), 485 McLean Ave., Yonkers, N.Y.—P-in-c. Chap. Redeem., May 1, 1937—b. Philadelphia, May 1, 1903; s. Harry Hutchins and Emilie Thompson (Hilliard). H. Sch., Urbana, Ill.; Un. Ill., B.A.; N. W. Un.; G. T. S., 1928; Colmb., M.A., 1932. D—1928, Bp. Stire; P—1929, Bp. Griswold. m. Ann Richards, 1936. Cur. Gr. Ch., Oak Park, Ill., 1929-30; Cur. S. Mark's Ch., Phila., 1930; Cur. Trin. Ch., N.Y.C., 1930-31. Grad. Sttd. Colmb. Un. and Asst. S. Mary's Convent, Peekskill, N.Y., 1931-32; Asst. S. Simeon's Ch., N.Y.C., 1933-34; Asst. Ch. of Resurr., N.Y.C., 1934-35; Cur. S. John's Ch., Yonkers, N.Y., 1936-38.

HUTCHINSON, Charles Samuel (R.I.), 22 Walnut St., Winchester, Mass.—Retired, 1941—b. Lowell, Mass., Mar. 22, 1871; s. Charles Carroll Hutchinson and Julia Minard (Allen). S. Steph. Coll., D.D., 1913; G. T. S., 1896. D—1896, Bp. Lawrence; P—1897, Bp. Scarborough. Cur. All SS. Ch., Ashmont, Mass., 1896-98; S. Luke's Ch., Chelsea, Mass., 1898-1905; S. Clem., Phila., 1905-20; Dean All SS. Cathd., Milwaukee, Wis., 1920-29; R. Ch. S. John the Evang., Newport, R.I., 1929-41. Dep. Gen. Conv., 1925, '28.

HUTCHINSON, Edward (Neb.), 210 E. 16th St., Falls City, Neb.—R. S. Thos. Ch., 1936—b. Eng. D—Apr. 18, 1926, P—Oct. 17, 1926, Bp. T. N. Morrison. Mem. Ch. Army, Eng.; D-in-c. S. Paul's, Creston, Ia.; P-in-c. Blessed Sacrament, Green Bay, Wis.*

HUTCHINS, Charles Edward (N'k.), 16 Prospect Terrace, E. Orange, N.J.—R. Chr. Ch., 1906—b. Boston, Sept. 29, 1872; s. Charles Edward Hutchinson and Mary Anne Elizabeth (Sargent). Harv., B.A., 1893; E. T. S., B.D., 1897. D—1897, Bp. Lawrence; P—1898, Bp. H. C. Potter. m. Louise H. Kendall, Cambridge, Mass., 1902. Cur. Calv. Ch., N.Y.C., 1897-99; R. Gr. Ch., Avondale, Cincinnati, O., 1899-1902; Vic. Ch. Ascen., Boston, 1902-06; Archd., Newark, 1925-29. Chrm. Bd. Soc. Serv. Dio. N'k., 1911-20.

HUTT, Robert Bines Woodward (Conn.), Trinity College, Hartford, Conn.—Prof., Psych., Trin. Coll., 1927—b. Glens' Mills, Pa., Nov. 13, 1886; s. William Henry Hutt and Josephine Elizabeth (Smith). Un. Pa., B.Sc., 1909, M.A., 1911, Ph.D., 1924; G. T. S., 1914. D—1914, Bp. Rhinelander; P—1914, Bp. Thomas. m. Florence Duncan Spruance, Sheffield, Ala., Apr. 12, 1915; c. one. R. S. Mark's Ch., Casper, Wyo., 1914-18; U. S. Army, 1918-19; Instr. Dept. of Psych., Un. Pa., 1919-24; R. S. John's Par. and Settlement House, No. Liberties, Phila., 1919-21; Psychologist, Montgomery Sch., 1921-23; Assoc. R. All SS. Ch., Wynnewood, Pa., 1923-23; Ch. Our Sav., Jenkintown, Pa., 1923-26. Mem. Dept. Rel. Educ. and Chrm. Com. on Week-day Rel. Educ., Dio. Pa., 1924-26; Exec. Council Dio. Pa., 1925, '26; Mem. Mssy. Com., Conv., Norris-town, Pa., 1925-26.

HUTTON, Harold Lawton (R.I.), 54 Pond St., Pawtucket, R.I.—Asst. R. S. Paul's Ch., 1938—b. Lonsdale, R.I., Oct. 28, 1909; s. Alfred Langworthy Hutton, Sr. and Annie (Wain). H. Sch., Pawtucket, R.I.; Leh., B.A., 1935; G. T. S., 1938. D—June 13, 1938, P—Jan. 8, 1939, Bp. Perry. m. Lydia Frances Hunt, June 24, 1939; c. one.

HUTTON, Samuel Janney (Sw.Va.), Christ Church Rectory, Big Stone Gap, Va.—R. Intermont Par., July, 1937—b. Brookeville, Md., Mar. 12, 1897; s. Ulric Hutton and Mary Brooke (Janney). Brookeville Acad.; Sherwood H. Sch.; Earlham Coll., B.A., 1917; Colmb., M.A., 1924; Kings Coll., Cambridge; Research Sttd., 1924-25; G. T. S., 1923, S.T.B., 1924. D—1923, Bp. Davenport; P—1923, Bp. Freeman. m. Nancy Grace Chamberlain, June 29, 1934; c. two. Chapl. The Gilman Co. Sch., Baltimore, 1925-36; Chapl. Va. Epis. Sch., Lynchburg, Va., 1926-27; Hdmstr., S. Paul's Sch., Mt. Washington, Md., 1927-29; Mstr. Salisbury Sch., Conn., 1929-37.

HYATT, Frederick Stuart (Fla.), Green Cove Springs, Fla.—Retired, 1932—b. Windsor, Eng., May 16, 1863. Eton Coll., Eng. D—1907, Bp. Weed; P—1911, Bp. Wells, Wenatchee, Wash. R. S. Mary's Ch., Green Cove Springs, and S. Marg. Ch., Hibernia, Fla., 1924-32.

HYATT, Harry Middleton (N.Y.), 229 E. 61st St., New York City—D—June 13, 1920, Bp. Fawcett; P—July 7, 1921, Bp. T. I. Reese. Adv., Cincinnati, O., 1920-21; S. Jas., Columbus, O., 1921-23; Chr. Ch., Yonkers, N.Y., 1927-30.*

HYDE, Arthur Penrhyn Stanley (N.Y.), Res. 80 Greenridge Ave., White Plains, N.Y.; Off., 430 Fort Washington Ave., N.Y.C.—R. Holyrod Ch., Jan., 1927—b. Newark, N.J., Oct. 17, 1875; s. Ralph Mead Hyde and Mary

Seaman (Truslow). Grad. U. S. M. A., West Point, B.S., 1900; Distinguished Grad. Coast Art. Sch., 1907; Non-Resident course G. T. S. (3 yrs.). D—1912, Bp. Keator; P—1922, Bp. Morris, m. Lena Ralston Viele, N.Y.C., July 24, 1907; c. two. Mssy. Work, Soldiers, Ft. Adams, R.I., 1910; Lay-R-in-c. Mssn. Gd. Shpd., Ft. Flagler, Wash., 1910-12; D-in-c. S. Paul's Ch., Port Townsend, Wash., 1913, also S. Olaf's Mssn., Nordland, Wash., 1912-13; D-in-c. S. Clem. Ch., Seattle, Wash., 1914-15, and Hon. Cur., 1915-22; In-c. Welfare, Educational and Morale activities of all U. S. Troops, Canal Zone, 1919-22; Asst. S. Luke's Ch., Ancon, C.Z., 1919-22; R. Holy Trin. Ch., Lincoln, Neb., 1922-23; S. Pet. Ch., Peckskill, N.Y., 1923-26. Del. Mssy. Coun., 8th Dept., 1912; Mem. Dioc. Soc. Serv. Cmsn., all Dio. Ol.; Pres. Canal Zone Assn. of Army and Navy Chapls., 1921-22. Mem. Dioc. Exec. Coun. and Chrmn. Dept. Stewardship and Service, Dio. Neb., 1923; Chrmn. Dioc. Ch. Service League, Neb., 1923; Dep. Prov. Synod (C.N.Y.), 1936-38. Cadet, 2nd Lt., 1st Lt., Captain, Major, Lt.-Col. and Col., U. S. Army, 1896-1922. Retired, 1922. Served in A.E.F. as Col. of Field Art. Author: "West Pointers of 1900."

HYDE, Edward Clarendon (W.Mo.), 105 So. Curry St., West Plains, Mo.—P-in-c. All SS. Mssn., West Plains, and Transg. Mssn., Mountain Grove, 1940—, b. Columbia, Mo., June 8, 1915; s. Abraham Lincoln Hyde and Edna Daisy (Day), H. Sch., Columbia, Mo.; Un. Mo., B.A., 1937; U. T. S., B.D., 1940. D—June 20, 1940, Bp. Scarlett; P—Dec. 20, 1940, Bp. Spencer.

HYDE, Henry Neal (S.O.), 610 Fourth St., Portsmouth, O.—R. All SS. Par., 1930—, b. Syracuse, N.Y., Feb. 26, 1873; s. Salem Hyde and Anne (Cheney), Phillips Acad., 1890-91; Yale, B.A., 1895; N. Y. Law Sch., 1897-98; G. T. S., 1900-02; Camb. Un. Eng., 1903. D—1902, P—1903, Bp. Huntington, m. Madeleine Van Zile, N.Y.C., June 1, 1904. Attorney-at-Law, N.Y., 1898; Lay-Asst. Ch. Holy Commun., N.Y.C., 1900-02; Cur. Trin. Ch., Syracuse, N.Y., 1902; R. same, 1903-09; R. Chr. Ch., Little Rock, Ark., 1909-15; R. S. Phil. Par., Joplin, W.Mo., 1916-18; Archd. S.W.Mo., 1916-18; R. S. Paul's-by-the-Lake, Chicago, 1918-27; Exec. Secy. Dio. W.Mo., 1927-30. Exam. Chapl., Dio. C.N.Y., 1905-09; Exam. Chapl. Ark., 1909-15; Mem. Stndg. Com. Ark., 1911-15; Pres. same, 1915; Dep. Gen. Conv., 1910, '13. Secy. Prov. Syn. S.W., 1914-18; Judge Court Review Prov. S.W., 1910-18; Exam. Chapl. Dio. W.Mo., 1916-18; Mem. Delta Kappa Epsilon; Mem. Sons Amer. Revolution. Mem. Bp. and Coun., 1925, and Chrmn. Dept. Soc. Serv., Dio. C., 1925-26; Secy. Dio. W.Mo., and Mem. Exec. Coun., 1927-30. Mem. Dioc. Field Dept., 1931-35. Assoc. Secy. Field Dept. Natl. Coun., 1931-34. Prov. Dep. Gen. Conv., 1934, '37. Del. Prov. Synod, 5th Prov., 1932, '33, '35, '36, '38, '39. Judge Court Review, Prov. Midwest, 1936-38; Mem. Dept. Mssns., 1935-39; Mem. Field Dept., 1933-39.

HYNDMAN, Ivor George (Ind.), 816 Nichol Ave., Anderson, Ind.—Vic. Trin. Ch., 1938—, D—June 1, 1933, P—May 23, 1934, Bp. Francis, In-c. S. Geo. Ch., Terre Haute, and S. John's Ch., Crawfordsville, Ind., 1934-38.*

HYSLOP, John William (U.), 1494 Edison St., Salt Lake City, Utah—Rstr. and Histrgr.—Retired, Oct., 1934—, b. Glasgow, Scotl., Jan. 7, 1861; s. John Hyslop and Mary (Purcell), S. Mark's Sch., Salt Lake City; S. Steph. Coll., B.A., 1887; G. T. S., 1890. D—1890, Bp. Leonard; P—1890, Bp. Windfield, m. (1) Isobel Campbell Turner, June 3, 1891 (died Mar. 6, 1903); (2) Grace Mildred Baum, May 23, 1906; c. two. R. Virginia, Nev., 1890-92; Carson City, Nev., 1892-95; Ashtabula, O., 1895-1900; Tiffin, O., 1900-06; S. Mark's Ch., Aberdeen, S.D., 1906-17; Ch. Gd. Shpd., Ogden, Utah, 1917-34.

I

IDLE, Harry (Roch.), Lansing, Mich.—Non-Par.—, b. May 20, 1868. Colomb.; DeLancey Div. Sch., 1906. D—1905, P—1906, Bp. Olmsted, m. Annie Eliza Hopkin (deceased), Dec. 1, 1891. R. Ch. Epiph., Trumansburg, N.Y.; Chr. Ch., Cuba, N.Y.; S. Luke's Ch., Rochester, N.Y.; Ch. of the Cross, Ticonderoga, N.Y. Actg. Chapl. Am. Red Cross Hosp. at Knotty Ash Rest Camp; Dir. Hosp. Rel. Wk.; Spec. Prchr. to Air Craft Forces at Air Acceptance Park, Oldham, nr. Manchester, Eng.; Soc. and Athl. Secy., Stars and Stripes Club, Manchester.

IKEZAWA, Benjamin Shuntaro (Hon.), 1801 Tenth Ave., Honolulu, T.H.—P-in-c. Gd. Sam. Mssn., Dec., 1930—, b. Nara, Japan, Oct. 7, 1876. S. Paul's Un. (Rikkio Daigaku), Tokyo; Trin. Div. Sch., Tokyo, 1901; E. T. S., B.D., 1908. D—Dec., 1908, Bp. Sidney Partridge; P—Oct., 1912, Bp. St. G. Tucker, m. Toyo Okuyama, Dec. 28, 1901; c. five.

IMRIE, Matthew Hindmarsh (N.Y.), Christ Ch., Colon, P.C.Z.—P-in-c. Chr. Ch., 1941—, b. Newcastle-on-Tyne, Eng., Mar. 31, 1905; s. Matthew Imrie and Mary Lawson (Milburn), S. Steph. Coll.; Colomb., B.A., 1930; Tchs. Coll., Colomb., M.A., 1938; G. T. S., S.T.B., 1933; Am. Theol. Sem., D.D., 1940. D—1933, P—1934, Bp. Sherrill. Chapl. House of Refuge, Randalls Is., N.Y.C.; Asst. R. Zion

Ch., Rome, N.Y., 1933-35; Asst. R. S. Pet. Ch., Port Chester, N.Y., 1935-37; Asst. Ch. of Heav. Rest, N.Y.C., 1937-40.

INGERSOLL, Russell Richard (N.I.), 616 Lincoln Way E., Mishawaka, Ind.—Dean and R. S. Paul's Prochath., 1938—, b. Denver, May 17, 1907; s. Russell Harvey Ingersoll and Claire Eugene (Unger), Broadway H. Sch., Seattle, Wash.; Un. Wash., B.A., 1930; G. T. S., 1934. D—Apr. 2, 1934, Bp. Oldham (for Bp. Huston); P—Jan. 25, 1935, Bp. Huston, m. Jeanette Edith McKay, June 5, 1937; c. one. Cur. S. John Evang., St. Paul, Minn., 1934-36; Actg. R. S. Paul's, Bellingham, Wash., 1936-37; Chapl. Shattuck Sch., Faribault, Minn., 1937-38. Secy. Dio. N.I., 1940; Dep. Gen. Conv., 1940.

INGLEY, Rt. Rev. Fred, Off., 1313 Clarkson St., Denver, Colo.—Bp. Dio. Colo., 1938—, b. Eng., Nov. 20, 1878; s. Albert Ingley and Mary (Bloomer), Phila. Div. Sch., 1906; S.T.D., 1921; Colo. Coll., D.D., 1928. D—1906, P—1907, Bp. Whitehead. Con. Bp. Coadj., June 11, 1921, by Bpp. Tuttle, Whitehead, I. P. Johnson, Thomas, Shayer, Beecher, m. Edith M. Hansen, Kenosha, Wis., June 9, 1909. R. S. Mary's Ch., Braddock, Pa., 1906-08; S. Matth. Ch., Kenosha, Wis., 1908-17; S. Mark's Ch., Denver, 1917-21. Pres. Prov. N.W., 1929-35. Provisional Bp., Dist. Wyo., 1936. Dep. Gen. Conv., 1916, '19. Pres. S. Luke's Hosp., Denver, Bp. Coadj., Dio. Colo., 1921-38.

INSLEY, Levin Irving (E.), The Rectory, Cecil Ave., North East, Md.—R. S. Mary Anne's Par.—, b. Bivalve, Md., Nov. 22, 1882; s. George D. Insley and Susan Priscilla (Horseman), Salisbury H. Sch., 1900; W. Md., B.A., 1904; V. T. S., 1908. D—1908, P—1909, Bp. Adams, m. Sadie B. Waddell, Sept. 22, 1910. R. E. Newmarket and Vienna, Md.; Ch. Redeem., Eagle Pass; Ch. S. John's-by-the-Sea, Tampa, Fla., 1921; S. Luke's Par., Church Hill, Md., 1921.*

IRELAND, Frank Glenn (M.), 227 Marshall St., Brooklyn, Mich.—R. All SS., Brooklyn, and S. Mich., Cambridge, 1939—, b. Flint, Mich., Apr. 17, 1907; s. Frank Ireland and Frances (Carter), H. Sch., Flint, Mich.; Ken., B.A., 1935; Bex., B.D., 1939. D—June 21, 1939, Bp. Page; P—Dec. 22, 1939, Bp. Creighton, m. Dorothy Frances Oakes, Feb. 6, 1937; c. one.

IRISH, George M. (W.N.Y.), Cranberry Lake, N.Y.—Retired.—, R. Emer., Trin. Ch., Lancaster, N.Y., 1922—, Hob., B.A., 1884; G. T. S., S.T.B., 1889. D—1888, P—1889, Bp. Doane, In-c. S. Andr. Ch., Norwood, N.Y., 1888-89; Zion Ch., Colton, N.Y., 1889-1900; Lectr. on Eccles. Pol. and Canon Law, DeLancey Div. Sch., Geneva, N.Y.; R. Trin. Ch., Lancaster, N.Y., 1900-22.

IRWIN, John William (Pa.), 141 E. Walnut Lane, Phila.—Press Relations, Natl. Coun., 1923—; Asst. Gr. Ch., Mt. Airy, 1927—, b. Churchtown, Pa., Mar. 18, 1884; s. Dr. William B. Irwin and Annie (McCaa), Priv. instrs. D—June 13, 1927, P—May 27, 1929, Bp. Garland, m. Daisy L. Kedisil, July 18, 1903; c. one. Author: "Publicity for the Church," pub. by Natl. Coun.

IRWIN, William R. Jeiger (Va.), 225 S. Cherry St., Richmond, Va.—R. S. Andr. Ch., 1927—, b. Baltimore, Md. Johns Hop. Un., Chicago; V. T. S., 1916; Md. Inst. Sch. of Art and Design, D—1916, P—1917, Bp. Murray, Supt. Newsboys' Assoc., Baltimore; Civil Engr. (Map Specialist); Asst. Min. S. Pet. Ch., Ellicott City, Md., 1916-18; Asst. R. S. Andr. Ch., Richmond, Va., 1918-27. Secy. Bd. Summer Rest Assoc., 1939; Mem. Dioc. Bd. Rel. Educ., 1936-39.

ISHERWOOD, Percy (M.), Durand, Mich.—Vic. S. John's Mssn., Durand, and S. John's Mssn., Chesaning, 1934—, b. Balton, Lancashire, Eng., Mar. 13, 1875; s. Daniel Isherwood and Margaret (Laitwaite), Priv. and Ch. Schs.; Montr. Dio. Theol. Coll., 1909; McG., B.A., 1908. D—1909, P—1910, Bp. Mills, m. Eva Dora Porteous, July 26, 1911; c. two. In-c. Bannockburn, Ont., 1909-10; Cur. S. Phil. and S. Jas. Ch., Hamilton, Ont., 1910-11; 1st Asst. S. Jas. Ch., Buffalo, and Cur-in-c. Ch. Holy Commun., Buffalo, N.Y., 1911-14; R. S. John's Ch., Mt. Morris, N.Y., 1914-23; Gr. Ch., Bay City, Mich., 1924-34.*

ISO, Paulo Kiyoshi (S.Bra.), Registro 19.4, Via Santos —Juquia, São Paulo, Brazil—R. All SS. Ch., 1933—, b. Japan, Mar. 26, 1901; s. Taminosuke Iso and Mume (Iijima), S. Paul's Un., Tokyo, 1927; Cent. Theol. Coll., Tokyo, 1927. D—Oct. 19, 1932, P—Aug. 27, 1933, Bp. W. M. M. Thomas, m. Miriam Tetsuko Shibata, Sept. 16, 1928; c. five.

IYO, John Yasoji (S.Bra.), Caixa Postal 2628, São Paulo, Brazil—Archd., 1938—, b. Miwa Mura, Kamiina Province, Nagano, Dec. 3, 1887; s. Kenzo and Kane Kasuga. Ito. Higher Navigational Sch., 1910; Holy Trinity Coll., Osaka, Japan, 1915; Cent. Theol. Sem., Tokyo, Japan, 1919. D—Apr. 18, 1926, Bp. L. L. Kinsolving; P—Apr. 22, 1928, Bp. W. M. M. Thomas, m. Aya Naide, Apr. 25, 1930; c. two. Gen. Mssy., Japanese Colony, São Paulo, Brazil, 1923-38. Pub.: "Sei Kō Kai Kiyo Ho," Ch. Periodical Mag. of Japanese Mssn.

IVIE, Charles William (Mil.)—Non-Par.—, S. Steph. Coll., B.A., 1880; Colomb., M.A., 1890. D—1883, Bp. Seymour, P—1885, Bp. Perry, Shelter Island, N.Y., 1883; Emmetsburg, Ia., 1883-84; Monroe, Conn., 1884-86; Easthampton, Mass., 1886-88; Asst. Flushing, L.I., N.Y., 1888-

89; Gr. Ch., Brooklyn, N.Y., 1889-91; Waukesha, Wis., 1891-93; Gen. Mssy., W. Mich., 1893-95.*

IVIE, Joseph Henry (N.Y.), 245 W. 107th St., New York City—Retired, 1938—b. New York City; s. William Ivie and Catherine (Greene), S. Steph. Coll. B.A., M.A., 1892; P. D. S., 1894. D—1894. P—1896, Bp. Littlejohn m. (1) Mary Enid Schuyler Kenyon, 1895; (2) Jessie Healey, 1923. Vic. S. Jos. Ch., Queens, L.I., N.Y., 1894-97; Trin. Ch., Fishkill, N.Y., 1897-1908; Vic. S. Barth. Chap., N.Y.C., 1908; Vic. S. Andr. Ch., N.Y.C., 1910-16; Chapl. Fire Dept., N.Y.C., 1911-38; Chapl. The Tombs, N.Y.C., 1916-38; Children's Hosp., Randall's Island, N.Y.C.

IVIE, William George. Died December 30, 1938. For data see Edition 1938.

•IVINS, Rt. Rev. Benjamin Franklin Price, 804 E. Juneau Ave., Milwaukee, Wis.—Bp. Dio. Mil., Jan. 15, 1933—b. South Bend, Ind., Oct. 6, 1884; s. Elbert Thomas Ivins and Lucinda (Hart), Valparaiso Un., B.A., 1912; Nash., 1907, D.D., 1921; Un. Wis., M.A., 1918; Nash., D.C.L., 1940. D—1909. P—1910, Bp. White. Con. Coadj. Bp. Di. Mil., May 7, 1925. Wp. Webb. Welcr, Griswold, McCormick, Fawcett, White, Gray, Longley, Anderson, m. Sarah Seeber, Waterloo, Wis., May 26, 1908. R. S. Thos. Ch., Plymouth, Ind., 1909-13; Mstr. Howe Sch., Howe, Ind., 1913-15; R. Chr. Ch., Gary, Ind., 1915-16; S. Luke's Ch., Kalamazoo, Mich., 1916-21; Pres. and Dean, Theol. Sem., Nashotah, Wis., 1921-25; Bp. Coadj. Dio. Mil., 1925-33. Spec. Lectr. Sociology, Nash., 1917-18. Visitor Amer. Congregation, Soc. S. John the Evangelist; Protector, Order of S. Francis; Superior Gen., Confrat. Blessed Sacrament; Vice-Pres. Engl. Ch. Union, and Amer. Ch. Union. War service six mos. Dep. Gen. Conv., 1916. '19. Editor in Chief: "The American Missal," 1931. Author: "Prayers for Men and Boys," 1931.

J

JACKSON, Charles Percival (S.Fla.), Homestead, Fla.—Retired, 1931—b. Portville, N.Y., Dec. 21, 1854; s. Thomas Spencer Jackson, M.D., and Sarah Ann (Percival) Elmer, Gram. and H. Sch., Portville; Un. Pa., M.D., 1879. D—Nov., 1908. P—Nov., 1910. Bp. Wm. C. Gray, m. Rosalie Vallance Tiers, Oct. 20, 1883. R. S. John's Ch., Homestead, Fla.

JACKSON, John Charles (Cal.), Santa Ana, Cal.—Non-Par.—b. London, Eng., Apr. 27, 1889; s. Alfred John Jackson and Matilda Louise (Corney). Ch. Div. Sch. D—June 14, 1916. P—May 30, 1917. Bp. Nichols. Vic. S. John's Ch., Goldfield, Nev.*

JACKSON, John Herbert (Conn.), 59 Cabot St., Hartford, Conn.—R. Emer. S. Andr. Ch.—D—June 5, 1901. P—June 11, 1903. Bp. Brewster. M-in-c. Chr. Ch., East Haven, Conn., 1901; S. Paul's Ch., Bantam, Conn.*

•JACKSON, Rt. Rev. John Long (La.), Res., 2136 Prytania St.; Off., 709 Louisiana Bldg., New Orleans—Bp. of La., 1940—b. Baltimore, Mar. 28, 1884; s. Edward Thornton Jackson and Helen M. (Long), Epis. High Sch., Alexandria, Va.; Johns Hop. Un., B.A., 1905; V. T. S., 1908. D—1908, Bp. Paret; P—1909, Bp. Harding. Con. Bp. May 1, 1940. m. Eleanor Crawford, June 18, 1913; c. one. Asst. Trin. Ch., Towson, Md., 1908-09; Asst. S. Paul's Ch., Baltimore, 1909-10; R. Emm. Ch., Harrisonburg, Va., 1910-14; R. S. Mart. Ch., Charlotte, N.C., 1914-40.

JACKSON, Joseph Frank. Died November 2, 1939. For data see Edition 1938.

JACKSON, Nathaniel Jethro (Lib.), Timbo, Grand Bassa, Liberia, W. Africa—R. and Supt. Tobaccocone Dist., 1934—b. Cape Palmas, Liberia, W.Afr., Sept. 7, 1897; s. William Henry Jackson and Ellen E. (Ridgley), Cape Palmas Sem.; Coll. W. Afr.; Cuttingham Div. Sch., L.Th. D—May, 1925. Bp. Gardiner; P—May, 1926. Bp. Campbell. R. S. Pet. Ch., Caldwell, Monrovia, Lib., 1926-34.*

JACKSON, Oral Virgil (Mo.), Box 528, Rolla, Mo.—M-in-c. Chr. Ch., Oct., 1931—b. Davis Co., Ind., Oct. 22, 1895; s. Thomas Jackson and Lucy Anne (Taylor), H. Sch., Worthington, Ind.; DePauw Un., B.A.; N. W. Un., M.A.; Un. Chicago; Garratt Biblical Inst., B.D. D—Dec., 1931. Bp. Scarlett; P—June, 1932. Prof. and Head, Dept. of Bible and Religion, Cornell Coll., Mount Vernon, Ia., 1926-31.*

JACKSON, Otis Goodwin (M.), 412 E. Kearsley St., Flint, Mich.—R. S. Paul's Ch., 1938—b. Medford, Mass., Sept. 1, 1902; s. Henry Clinton Jackson and Clara Wild (Goodwin), Medford H. Sch.; Phillips Acad., Andover; Dart. B.A., 1924; U. T. S.; E. T. S., B.D., 1928. D—June, 1928. Bp. Slattery; P—Dec., 1928. Bp. Anderson. m. Arline Moseley Hayden, Nov. 24, 1928; c. four. Asst. S. Paul's, Chicago, 1928-31; M-in-c. S. Mark's Ch., Oakley, Cincinnati, O., 1931-38.

JACKSON, Robert Wayne (C.Z.), Box 2106, Cristobal, Canal Zone—R. Ch. of Our Sav., Cristobal, S. Geo. Ch., Gatun, Jan., 1933—b. Atlanta, Ga., June 14, 1903; s. William A. Jackson and Gertrude Lillian (Smith), Roys' H. Sch., Atlanta; Un. So., B.A., 1924; Grad. work, Vander-

bilt Un., 1928-29; G. T. S., 1927. D—1927. Bp. Gailor; P—1928. Bp. Maxon. m. Mary Ann Cooke, Dec. 6, 1930; c. one.*

JACKSON, Roderick Humes (S.Va.), Washington and London Sts., Portsmouth, Va.—R. S. John's Ch., 1940—b. Bennettsville, S.C., Feb. 12, 1900; s. John Murchison Jackson and Elizabeth Walker (Duvall), Gram. Sch., Murchison; H. Sch., Bennettsville; Un. Va., B.A., M.A., 1921; V. T. S., B.D., 1924. D—June 22, 1924. P—June 16, 1925. Bp. Guerry. m. Willie Mae Stroman, Apr. 26, 1934. R. Chr. Ch., Charleston, S.C.; Mssy. Dio. Kyoto, Japan, 1927-33; R. Ch. Redeem., Orangeburg, S.C., 1933-40.

JACKSON, William H. R. (E.C.), Fort Jackson, S.C.—Chapl. Capt., 120th Inf., 1940—R. S. Jas., Ayden, S. Barn., Snow Hill, S. John's, Winterville, N.C., 1937—b. New York City, 1902; s. Wm. Henry Jackson and Elizabeth (Ross), deceased, H. Sch., Clinton; Business Coll.; Coll. C. N. Y.; DuBose Meml. Trng. Sch.; Un. Toronto; Un. So., 1931. D—Apr., 1930. P—June, 1931. Bp. Darst. m. Vertie N. Moore, July, 1933; c. one. R. Holy Cross Ch., Aurora, S. John's, Bennerton, N.C., 1931-37.

JACOBS, Allen (Ma.), Coconut Grove, Miami, Fla.—Retired, 1940—b. Cambridge, Mass., Jan. 28, 1873; s. Bela Farwell Jacobs and Laura (Demmon), Harv., B.A., 1898; E. T. S., B.D., 1901. D—1901. P—1902. Bp. Lawrence. m. Lois Cleveland Walker, Chicago, Aug. 14, 1903; c. two. Cur. Cathd. Our Merc. Sav., Faribault, Minn., 1901; Asst. S. John's Ch., Providence, R.I., 1901-03; R. S. Mary's Ch., So. Portsmouth, R.I., 1903-07; Asst. Chr. Ch., Cambridge, Mass., 1907-08; R. Chr. Ch., Plymouth, Mass., 1908-16; Mssy. E.Okla., 1916-18; S. Luke's Ch., Des Moines, Ia., 1918-20; S. John's Ch., Logan, Utah, 1920-27; Dean Trin. Cathd., Reno, Nev., 1927-29; R. S. John Evang., Boston, 1930-40. Exam. Chapl. (Mass.), 1916 (Utah), 1921; Chrmn. Coun. Advice, Nev., 1928-29. Author: "The Quality of Mercy"

JACOBS, Louis Densmore (C.N.Y.), 31 Mill St., Binghamton, N.Y.—Cur. Ch. Gd. Shpd., 1935, R. same, Apr., 1936—b. Scranton, Pa., Feb. 4, 1906; s. Louis Daniel Jacobs and Madge (Holmes), Pub. and H. Schs., Scranton; Colgate Un., B.A.; G. T. S., 1933. D—Apr., 1933. P—Dec., 1933. Bp. Fiske. m. Marie Mountain, Sept. 2, 1935; c. one. In-c. S. Paul's Ch., and Cur. Gr. Ch., Utica, N.Y., 1933-35.

JACOBS, Richard Voorhees (L.I.), 19 Chester Ave., Stewart Manor, N.Y.—P-in-c. Chr. Ch., Stewart Manor, and S. Jas. Ch., Franklin Square, 1940—b. Brooklyn, N.Y., June 4, 1905; s. Richard E. Jacobs and Elsie C. Jacobs, Polytechnic Prep. C. D. S., Brooklyn, N.Y.; Pr., 1929; G. T. S., 1938. D—June 6, 1938. Bp. Larned; P—May 20, 1940. Bp. Stires. m. Genevieve Westlake Cadmus, June 15, 1934; c. one.

JACOBSON, James Howard (Pa.), 3450 Chestnut St., Phila., Pa.—Dir. Epis. Stdt. work, Un. Penn., 1940—b. Chicago, Sept. 2, 1909; s. Albert John Jacobson and Jessica Ruth (Haynes), Gram. and H. Sch., Chicago; H. Sch., Columbus, O., Grad.; O. St. Un., B.Arch., 1934; Berk., S.T.B., 1934. D—June 29, 1934. Bp. Hobson; P—Mar. 29, 1935. Bp. Budlong, Cur., 1934; M-in-c., 1935; R. S. Matth. Ch., Wilton, Conn., 1935-40.

JACOBY, Robert Longacre (Conn.), Carson St., Bridgeport, Conn.—Asst. Trin. Ch., Mar., 1938—b. Philadelphia, Pa., Jan. 7, 1911; s. Harry Lot Jacoby and Annie Elizabeth (Longacre), H. Sch., Abington; Un. Pa., B.A.; V. T. S., B.D. D—June 14, 1935. Bp. Taitt; P—Dec. 19, 1935. Bp. Taitt for Bp. Freeman. Served in Dio. Vt., 1935; Cur. S. Steph., Incarn. Par., Washington, D.C., 1936; Sr. Cur. S. Steph. Ch., Providence, R.I., 1936-38.

JAMES, Fleming (Tenn.), Sewanee, Tenn.—Dean and Prof. O. Test., Sch. Theol., Un. So., 1940—b. Gambier, O., Jan. 11, 1877; s. Fleming James and Mary Ella (Duvall), Un. Pa., B.A., 1895, M.A., 1896, Ph.D., 1899; Phila. Div. Sch., 1901; Berk., D.D., 1927. D—1901. Bp. Whitaker; P—1902. Bp. Mackay-Smith. m. Rebecca Godwin, June 10, 1902; c. three. M-in-c. S. Andr. Ch., Phila., 1901-02; Mssy-in-c. Amer. Cong. Ch., Our Sav., Shanghai, China, 1902-06; M-in-c. S. Anna's Ch., Phila., 1906-12; R. S. Paul's Ch., Englewood, N.J., 1912-21; Prof. Lit. and Interpretation O. Test., Berk., 1921-40; Exam. Chapl., Dio. Pa., 1909-12; Dio. Nk., 1921. Chrmn. Com. Soc. Relations, Conn. Coun. Churches, 1932-35. Chrmn. Forward Movement Com., 1935—. Editor Joint-Author: "The Beginnings of Our Religion," 1934; Author: "Thirty Psalmists," 1938; "Personalities of Old Testament," 1939.

JAMES, Paul Boynton (Ol.), Res., 1857 23rd Ave., North; Off., 4550 Brooklyn Ave., Seattle, Wash.—R. Chr. Ch., Seattle, and Stdt. Pastor Un. Wash., 1922—b. Des Moines, Ia., June 5, 1884; s. Amos D. James and Luette (Boynton), Boston Un.; State Un. Ia., B.A. D—1908. P—1909. Bp. Millsapp. m. Grace Evelyn Small, Sept. 7, 1909. M-in-c. Wamego and Adlene, Kan., 1908; R. S. John's Ch., Abilene, Kan., 1909; Gen. Mssy., Las Vegas, Nev., 1911; R. S. Andr. Ch., Amarillo, Tex., 1914; Gen. Mssy., Cheyenne, Wyo., 1916; R. Trin. Ch., Iowa City, Ia., and Stdt. Pastor State Un. Ia., 1918-22. Exam. Chapl. Dio. Ol., 1923—.

JAMES, Roger C. (S.O.), Durham, N.C.—Natl. Relig.

Training Sch., Durham. D—1904, Bp. Randolph. S. Andr. Ch., Cincinnati, O.*

JAMES, Sidney Thomas. Died October 13, 1939. For data see Edition 1938.

JAMES, William Pence (O.), Lanham, Md.—Retired, Apr., 1933—Kan. Theol. Sch., 1898; Highland Coll., Highland, Kan., B.A., 1890, M.A., 1898, D—1897, P—1898, Bp. Millspaugh, m. Miss Vinnie Cross, Oct. 28, 1903, S. Paul's Ch., Manhattan, Kan., 1897-1901; Gr. Ch., Brookfield, Mo., 1901-03; S. Paul's Ch., Marshalltown, 1903. Chrmn. S. S. Com., 1907-09; Dean, Cedar Rapids, Ia., Dnry., 1910-12; Dean, Dubuque Dnry., 1914-18; Dep. Gen. Conv., 1916-19; Treas. Dioc. Pension Fund Com., 1917-20; S. John's Ch., Mason City, Ia., 1912-20; S. Luke's Ch., Ft. Madison, Ia., 1920-24; Gr. Ch., Galesburg, Ill., 1924-26; Dean, S. John's Cathd., Quincy, Ill., 1926. Mem. Stndg. Com., Dio. Q., 1927.*

JAMESON, Joseph. Died November 8, 1938. For data see Edition 1938.

JANSEN, Waldemar, Jr. (Pa.), 411 Gilham St., Lawndale, Phila., Pa.—R. Trin. Ch.—Phila. Div. Sch., B.D., 1909, D—1903, P—1904, Bp. Whitaker. Asst. Trin. Ch. (Oxford), Phila., 1903-04; S. Sim. Ch., Phila., 1904-06; S. Barth. Ch., Phila., 1906-11; R. Free Ch. S. John, Phila., 1911.*

JARDINE, Clyde Lawton (Ala.), Robertsdale, Ala.—M-in-c. S. John's Ch., 1939—D—Nov. 21, 1937, P—Dec. 31, 1938, Bp. Barnwell, Vic. Chs. Pooler, Isle of Hope, Statesboro, Ga., 1938-39.

JARVIS, William Oscar (N.Y.), 16 Studio Ave., Bronxville, N.Y.—Retired, 1940—b. Stockport, N.Y., Aug. 9, 1865; s. William Oscar Jarvis and Ellen (Douglass), Hob. B.A., 1888, M.A., 1891; G. T. S., 1897, D—June 7, 1897, P—June 11, 1898, Bp. Walker. Asst. S. Jas. Ch., Buffalo, N.Y., 1897-98; S. Pet. Ch., Buffalo, N.Y., 1898-1900; S. Paul's Ch., Westfield, N.J., 1900-06; Ch. Holy Commun., Liberty, N.Y., 1906-08; N. Jas.-the-Less Ch., Scarsdale, N.Y., 1908-17. Chapl. Milit. Hosps. (Naval Base Hosp.; U. S. Embarkation Hosp. No. 1; U.S.A. Genl. Hosp. No. 38; U.S.A. Genl. Hosp. No. 1); Asst. Field Dir. A.R.C., 1918. Mssy. S. John's Ch., Wilmont, New Rochelle, and S. Andr. Mssn., Hartsdale, N.Y.; Chapl. C.M.S., Westchester Co., N.Y.*

JASSNICKER, Francisco (S.Bra.), 37 Rio Uruguay, Santa Catharina, Brazil—R. Agnus Dei Ch., 1938—b. Dittersdorf, Sudetengau, Germ., Aug. 20, 1899; s. John Jassnickner and Franca (Kretschmer). Complementary (2 yrs.) and 4 yrs. Gym. D—May 1, 1938, Bp. W. M. M. Thomas, m. Martha Augusta Joanna, Feb. 27, 1926; c. eight.

JATHO, Charles Conrad (M.), 111 Hendrie Blvd., Royal Oak, Mich.—R. S. John's Ch., Aug., 1929—b. Albany, N.Y., Sept. 23, 1888; s. Charles Loderick Jatho and Catherine Louise (King). Trin. Sch., N.Y.; Hob.; E. T. S., B.D. D—1919, Bp. Lawrence; P—1920, Bp. C. D. Williams, m. Margaret Willis Griffith, Mar. 1, 1919; c. two. Vol. French Army, 1917; Amer. Army Private, First Class, 1917-19; Asst. Chr. Ch., Fitchburg, 1919-21; Asst. All SS. Ch., Worcester, Mass., 1921-24; R. Ch. Incarn., Cleveland, O., 1924-29. Dioc. Forward Movement Com., 1939-41; Exec. Coun. of Dio., 1933-36, 1939-41; Dept. Mssns., 1939-41. Author: "Church School Handwork"; "Special Children's Missions"; "How to Conduct a Children's Mission"; "The Church Bible"; "The Mountain of the Law"; "The Psalm of the Good Shepherd"; "This Way" (An Epis. Ch. Handbook); "We Two." A Manual for Those Being Married by the Church; The Picture Key to the Book of Common Prayer; Handwork Books on the Creed, Ten Commandments, the Church, the Church Year, Models, Kindergarten, Primary and Junior Handwork Book.

JAUREGUI, Hipolito (Cuba), Pozo del Ray, 12, Santiago, Cuba—Asst. S. Mary's Ch., June, 1922—Ex-Prof. Math., Normal Sch., Santiago—b. Pinar del Rio, Cuba, Aug. 13, 1876; s. Benito Jauregui e Inza and Escolastica Rodriguez Verde. Bachelor, Letters and Sciences; Havana Un., D. of Pedagogy. D—June, 1922, P—Mar., 1925, Bp. H. R. Hulse. Exam. Chapl. to Bp. Hulse, m. Maria Pena Mengana, Aug. 27, 1903.*

JEFFERY, Leonard Stanley (Dal.), 203 West Depot St., Brownwood, Tex.—R. S. John's Ch., 1936—b. Saltash, Cornwall, Eng., Apr. 18, 1897; s. Richard Jeffery and Mary Ann (Chapman). Devonport H. Sch., Eng.; King's Coll., London, Eng. Cliff Coll., near Sheffield, Eng.; Neb. Sch. of Theol., 1927, D—May, 1928, P—Jan., 1929, Bp. Shayler, m. Lillian Ethel Ball, July 22, 1922; c. one. Meth. Min.; In-c. Chr. Ch., Central City, Neb., 1928-30; In-c. Chr. Meml. Ch., El Reno, S. Luke's, Watonga, Okla., 1930-36.*

JEFFERYS, Edward Miller (Pa.), Wheel Pump Lane, Chestnut Hill, Phila., Pa.—b. Philadelphia, May 4, 1865; s. Charles P. J. Jefferys and Elizabeth (Miller). Un. Pa., B.A., 1886, B.D., 1889, S.T.D., 1909; Berk. Div. Sch., 1889, D—1889, P—1890, Bp. John Williams, m. Amy Elizabeth Faulconer, Apr. 24, 1895, Asst. S. Pet. Ch., Phila., 1889-90; Asst. R. S. John's Ch., Detroit, Mich., 1890-94; R. S. Paul's Ch., Doylestown, Pa., 1894-02; Emm. Ch., Cumberland, Md., 1902; Archd. of Cumberland, 1904; R. S. Pet. Par., Phila., 1906-37. Chapl. Ch. Trng. and Deaconess Sch., Phila. Chapl. U. S. Army, 1917-19. Twenty-three

Months' Foreign Serv. Fleet Chapl. Corinthian Yacht Club, Phila. Mem. Stndg. Com., Dio. Pa., 1907-40; Pres. 1927-40; Del. Gen. Conv., 1919, '22, '25 (Dio. Pa.); Chapl. Maj. U.S. Inactive Res. Mem. Phila. Club.

JEFFERYS, William Hamilton, Jr. (Ma.), 148 E. Main St., Marlborough, Mass.—R. Holy Trin. Ch., 1940—b. Philadelphia, May 27, 1915; s. William Hamilton Jefferys, M.D., and Lucy Sturgis (Hubbard). Epis. Acad., Overbrook, Pa.; Harv., B.A., 1936; E. T. S., V. T. S., B.D., 1939, D—June 5, 1939, Bp. Haitt; P—May 29, 1940, Bp. Sherrill, m. Ena Violet Baur, June 12, 1937; c. one. Cur. Gr. Ch., New Bedford, Mass., 1939-40.

JENKIN, Harold (C.N.Y.), 206 E. Cheltenham Rd., Syracuse, N.Y.—Retired, 1927—b. Penzance, Cornwall, Eng., Dec., 1884; s. Alfred Charles Jenkin and Emily Jane (Crago). The Abbey Sch., Penzance; Hoe Gram. Sch., Plymouth, Eng.; Sea., 1910, D—Aug. 6, 1909, Bp. G. M. Williams; P—Dec. 21, 1910, Bp. Weller, m. Esther Anderson, 1911. S. Alb. Ch., Manistique, Mich.; R. S. Mark's Ch., Crystal Falls, Mich.; S. Paul's Ch., Conneaut, O.; Trin. Ch., Martinsburg, W.Va.; Williamstown, Waverly, Willow Island, and S. Mary's, W.Va.; S. Mark's, Erie, Pa., 1917; P-in-c. S. Andr. Ch., Syracuse, N.Y., resigned, 1927.*

JENKINS, David. Died December 16, 1938. For data see Edition 1938.

JENKINS, Grover Hager (W.N.C.), Fletcher, N.C.—R. Calv. Par., 1940—b. Hagerstown, Md., July 26, 1907; s. Grover Cleveland Jenkins and Nannie Mark Lemon (Cartmell). H. Sch., Hagerstown; West. Md., B.A., 1930; V. T. S., 1933, D—July 2, 1933, P—Feb. 28, 1934, Bp. Helfenstein, m. Anne Hunter Kломan, Apr. 5, 1934; c. one. R. S. Mark's Par., Frederick and Wash. Cos., Md., 1934-40.

JENKINS, Innis La Roche (Ida.), 215 3rd Ave., No. Twin Falls, Ida.—Vic. Ascen. Ch., Twin Falls, and Trin. Ch., Buhl, 1939—b. Columbia, S.C., Feb. 23, 1908; s. Robert Flavell Jenkins and Amarynthea (La Roche). Grade, H. Sch., Columbia and Anderson, S.C.; Un. S. C., B.A., 1928; Un. So., B.D., 1932, D—June, 1932, Bp. Finlay; P—Dec., 1932, Bp. Roberts, m. Helen R. Symons, June 8, 1933; c. one. P-in-c. Santee Indian Mssn., Neb., 1933-35; Loc. Ten. S. John's, Ellicott City, Md., 1935-36; Loc. Ten. S. Ann's, L.L., N.Y., 1936-37; P-in-c. Idaho Falls, Blackfoot, St. Anthony Field, Ida., 1937-39; Dist. adviser to Young People, 1938; Mem. Exam. Chapl., 1938; Chrmn. Dept. Chr. Educ., 1940; Ed. Y.C.I. News (Ida.), 1940.

JENKINS, James Rockwood (Ariz.), 100 W. Roosevelt St., Phoenix, Ariz.—Archd. Ariz., 1914—b. Worcester, Mass., Feb. 25, 1869; s. Joseph Herschel Jenkins and Katherine Elizabeth (Rockwood). Harv., B.A., 1891; E. T. S., S.T.B., 1895, D—1895, P—1896, Bp. Lawrence. Cur. Trin. Ch., Columbus, O., 1895-98; R. S. Phil. Ch., Circleville, O., 1898-1900; Trin. Ch., Bridgewater, Mass., 1900-05; Mssy. Chadron, Neb., and vicinity, 1905-09; Mssy. R. S. Luke's Ch., Prescott, Ariz., 1909-14.

JENKINS, John Lewis (Ala.), Selma, Ala.—R. S. Paul's Ch., Dec., 1937—b. LaFayette, Ala., Jan. 7, 1899; s. Rev. George Luckey Jenkins and Myrtis Viola (Schuessler). Gram. and H. Schs., Talledega; H. Sch., LaFayette; State Tchrs. Coll., Florence, Ala.; Birmingham-Southern Coll., B.A. (Magna Cum Laude), 1924; Emory Un., M.A., 1926, D—Aug. 1930, P—Mar., 1931, Bp. McDowell, m. Elizabeth Blalock Eley, Feb. 14, 1927; c. one. R. All SS. Ch., Homewood, Ala., 1930-37. Alt. Dep. Gen. Conv., 1934, '37, Dep., 1940; Mem. Exec. Coun. and Chrmn. Dept. Mssns., Dio. Ala., 1940. Mem. Omicron Delta Kappa, Hon. Frat.; Kappa Phi Kappa; Pi Kappa Alpha, Coll. Frat.

JENKINS, Julian Harold (San J.), 174 East D St., Coalinga, Cal.—Vic. S. Philip's Ch., 1939—b. Pomona, Cal., Nov. 27, 1901; s. Eugene Russell Jenkins (deceased) and Clara Emma (Lee). Un. H. Sch., Chaffey; Un. Cal., 1 semester; Ch. Div. Sch. Pac., 1929, D—May, 1929, P—Dec., 1930, Bp. Parsons, m. Susanna Poythress Bland Rogers, Feb. 15, 1931. Asst. S. Luke's Ch., San Francisco; M-in-c. S. John Evang., San Francisco, 1929-31; R. same, 1931-34; Vic. Ch. S. John Bapt., Capitola-by-the-Sea, Cal., 1934-38.

JENKINS, Richard Ceredig (San J.), 4220 E. 9th St., Los Angeles, Cal.—Retired—b. Aberystwyth, Mid Wales, Nov. 6, 1867; s. Lewis Jenkins and Ann (Morgans). Prov. U. Oak Hill, O., D.D.; Theol. Coll., Nottingham, Eng., 1900, D—1918, P—1920, Bp. Rowe, m. Sarah Ann Lewis, Sept. 29, 1913 (deceased), R. S. John's Ch., Ketchikan, Alaska, 1918-23; Vic. Ch. Gd. Shpd., Reedley, Cal., 1923-26.

JENKINS, Schuyler Davis (A.), 40 E. Main St., Granville, N.Y.—R. Trin. Ch., Granville, and All SS. Chap., N. Granville, 1939—b. Schenectady, N.Y., Nov. 5, 1909; s. Joseph H. Jenkins and Jane Schuyler (Davis). H. Sch., Schenectady; Union Coll., B.A.; V. T. S., B.D., 1936, D—June 14, 1936, P—Dec. 18, 1936, Bp. Oldham, R. S. Paul's Ch., Salem, N.Y., 1936-39.

JENKINS, Rt. Rev. Thomas, Bishop's House, 505 Ridge St., Reno, Nev.—Bp. Mssy. Dist. Nev., Jan., 1929—b. Shenley, Eng., Jan. 31, 1871; s. John and Mary Ann (Boyles) Jenkins. Ouerbeim Un.; Ken. Coll. and Bex. Hall, B.D., 1914, D.D., 1924, D—1900, P—1901, Bp. Vincent. Elected Bp. Mssy. Dist. Nev., Gen. Conv., Oct.,

1928. Con. Bp., Jan. 25, 1929, Trin. Ch., Portland, Ore., by Pres. Bp. J. G. Murray, and Bpp. W. T. Sumner, A. W. Moulton, m. Ruth Mary Prichard (deceased), Aug. 15, 1901; c. seven. Mem. Cincinnati Assoc. Mssn., 1900-02; Mssy. Alaska, 1902-10; R. S. Paul's Ch., Fremont, O., 1910-15; R. S. Dav. Ch., Portland, Ore., 1915-25; Gen. Mssy. and Educ. Secy., Dio. Ore., 1925-29; Mem. Stndg. Com., 1916-25; Pres., 1919-25; Pres. Bd. Rel. Educ., 1917-25, Dio. Ore.; Del. Prov. Synod, 1912-28 (incl.); Mem. Prov. Coun., 1921-28; Dep. Gen. Conv. (Alaska), 1907; (Ore.) 1916, '19, '22, '25, '28. Mem. Pan-Eng. Congress, 1908. Ed.: Desert Churchman. Author: "Holy Matrimony, commonly called Marriage."

JENKINS, William (L.I.), 4833 Walton Ave., Phila., Pa.—Retired—, R. Emer. Gr. Ch., Whitestone, N.Y.—Dick.; V. T. S., B.D., 1902—1901, P.—1902, Bp. Talbot. Jersey Shore, Pa., 1901; Asst. S. Ann's Ch., Lowell, Mass.; Gr. Ch., Whitestone, N.Y.

JENNER, Algernon George Edward (Har.), 908 So. Kenmore Ave., Los Angeles, Cal.—Retired Dec., 1931—, R. Emer. Chr. Meml. Ch., Danville, Pa., 1932—, b. London, Eng., May 20, 1859; s. Montague Herbert Jenner and Amelia (Rogers) Gris, and S. Steph. Colls.; G. T. S. D.—1882, Bp. Seymour; P.—1885, Bp. Perry, m. Marie Antoinette Bouvet, New Orleans, Jan. 1, 1883, Bastrop, Tex., 1882; Sherman, Tex., 1883; Mason City, Ia., 1884; North Platte, Neb., 1888; Ashland, Wis., 1897-1901; Stevens Point, Wis., 1901-05; Archd., Dio. F.L., 1900-05; Mem. Stndg. Com., Dio. F.L., 1904-05; Cur. S. Steph. Par., Providence, R.I., 1906-10; Cur. All SS. Ch., Ashmont, Boston, 1910-12; R. S. Ann's Ch., Boston, 1912-21; P-in-c. S. Alb., So. Portland, Me., 1922-26; R. Chr. Ch., Danville, Pa., 1926-31; Guernsey Channel Islands, 1930. Author: "Sacramental Penance" (1884).

JENNINGS, Allen Dunning (O.)—, D—May 30, 1916, Bp. Stearly, for L.I.; P—May 23, 1918, Bp. Burgess.

JENNINGS, Earl Thomas (N.Ind.), Howe, Ind.—Prin. Howe (Lower) Sch., Howe, Ind., Sept., 1919—, On Staff S. Mark's and S. Jas. Chap., How.—, b. Oswego, N.Y., 1894; s. Frederick Charles Jennings and Mary Jeanette (Noble), Pub. Sch., Ohio and N.Y.; Woodward, H. S., Howe Sch., 1912; Syracuse Un., 1912, B.A., 1916, D.—1918, P.—1921, Bp. White.*

JENNINGS, Frederick George (Ore.), 75th C.A. Fort Richardson, Anchorage, Alaska—Chapl. (Capt.) U. S. Army, 1941—, b. Bristol, Eng., Apr. 13, 1890; s. Frederick Jennings and Mary (Rowe) Merrywood Pub. and Bristol Cathd. Sch., Eng.; Merchant Venturers' Tech. Coll., Eng.; S. Boniface Theol. Coll., Warmistons, Eng.; Ch. Div. Sch. Pac., 1916, D.—1916, Bp. Nichols; P.—1917, Bp. Sumner, m. (1) Clare Sherwood, June 12, 1918 (deceased); (2) Violet Abernethy Swanton, Jan. 21, 1939; c. one. R. S. Jas. Ch., Coquille City, Ore.; Vic. Coquille and Coos Bay Mssns., 1916-18; R. S. Mary's Ch., Eugene, Ore., 1918-30; Vic. S. John's, Toledo, S. Steph., Newport, S. Alb., Tillamook, Ore., 1930-35; R. Emm. Ch., Marshfield, Ore., 1935-39; Vic. S. Andr. Ch., Portland, Ore., 1939-41.

JENNINGS, Webster Wardell (Cal.), Saratoga, Cal.—Non-Par., 1940—, b. Cairo, N.Y., Dec. 18, 1874; s. Daniel Webster Jennings and Suzette Estelle (Wardell), St. S.; G. T. S. D.—1899, P.—1900, Bp. Doane, m. Mary Southern, June 30, 1897; c. three. Cur. S. Mark's Ch., Frankford, Phila., 1899-1901; Cur. Chr. Ch., Rochester, N.Y., 1901-07; R. S. Thos. Ch., Bath, N.Y., 1907-10; R. Amer. Chr. Ascen., Munich, Germany, 1910-15; R. Ch. Epiph., Rochester, N.Y., 1915-22; R. S. Luke's Ch., San Francisco, 1922-40.

JENSEN, August Ernst (N.J.), 104 Bellevue Ave., Trenton, N.J.—Retired, 1938—, b. Amer. Virgin Isl., Oct. 20, 1870; s. Frederick Ludwig Jensen and Catherine Arletta (Abbott) W. Indies Gram. and H. Schs.; King Hall, D.C.; Theol. Sch., King Hall, D.C., D.D. D.—1897, Bp. Satterlee; P.—1899, Bp. Gray, m. Lizzie R. Hunter, Jan. 30, 1896, Ocala, Fla., 1897; Dio. Wash., 1900; R. S. Aug. Ch., Asbury, N.Y., 1904-19; Vic. S. Monica Chap., Trenton, N.J., 1919-38.*

JENSEN, Philip James (Md.), Owings Mills, Md.—R. S. Thos. Par., Garrison Forest, 1926—, b. Newfoundland, Jan. 18, 1888, Nfld. Sch.; V. T. S., 1922, Post Grad. Work, B.D., 1929, D.D., 1936, D.—Aug. 14, 1921, Bp. Bursledon; P—Aug. 6, 1922, Bp. Remington, m. Kathleen Holiday, 1922; c. three. Overseas with Canadian Black Watch, 1914. Severely wounded and gassed. Received commission as Captain. In hospital, England, nearly a year. Entered ministry after the war.*

JEPSON, Albert (Conn.), Warehouse Point, Conn.—R. S. John's Ch., 1923—, b. Sheffield, Eng., Aug. 25, 1882; s. William Jepson and Ellen (Roberts), Meriden Pub. Sch.; S. Steph. Prep. (2 yr. course); S. Steph. Coll., B.A.; Berk., 1913, D—June 4, 1913, P—June 3, 1914, Bp. Brewster, m. Anna Kaiser, 1913; c. one. Chr. Trin. Ch., Torrington, Conn., 1913-17; P-in-c. S. Alb. Ch., Danielson, Conn., 1917-23.

JEPSON, William Henry (Conn.), 510 Wilmot Ave., Bridgeport, Conn.—R. S. Luke's Ch., Bridgeport, 1911—, R. Chr. Ch., Easton, 1905—, b. England; s. William Jepson and Ellen (Roberts), Berk., 1899, B.D., 1909, D—1899, P—1900, Bp. Brewster, m. Emily M. Jepson, 1892; c. three.

S. Jas. Ch., Poquetannuck, Conn., 1899-1903; R. Chr. Ch., Redding, and Emm. Ch., Weston, Conn., 1903-11. Archd. Fairfield, Oct., 1935-38.

JERAULD, Herbert Aaron (N.M.), 10 Maynard St., Pawtucket, R.I.—Non-Par.—, D—Apr. 18, 1937, Bp. Ablewhite, Cur. S. Jas. Ch., Sault Ste. Marie, Mich.*

JEROME, William Foster (M.), 17176 Monica Ave., Detroit, Mich.—Retired—, D—1893, P—1895, Bp. Davies, R. S. Geo. Ch., Detroit, Mich.; R. S. Andr. Ch., Algonac, Mich.; R. S. Pet. Ch., Hillsdale, Mich.; Gen. Mssy. Dio. M.*

JESSETT, Thomas Edwin (Ol.), 904 Washington St., Olympia, Wash.—R. S. John's Ch., 1939—, b. Marlborough, Wiltshire, Eng., Jan. 18, 1902; s. Edwin Jessett and Annie Maria Lily Dawson (Cypher), Elem. Schs., Eng. and Can.; Nor. Sch., Vancouver, B.C.; State Coll. Wash., B.A.; M.A.; Coll. Prchrs., Wash., D.C., May, 1933, Fellow, 1937, D—1928, P—1929, Bp. Cross, m. Elvira Louise Long, June 5, 1929; c. two living. Vice-Prin. Iolani Sch. for Boys, Honolulu, T.H., 1921-23, L-Reader Ch. Gd. Samar., Colfax, Wash., 1924-28; D-in-c. same, 1928-29; P-in-c. same, Mar.—Sept., 1929; Canon Cathd. S. John Evang., Spokane, Wash., 1929-31, R. S. Luke's Ch., Wenatchee, Wash., 1931-39. Served Can. Army, 30th Regt., B.C.H., 1916-19. Author: "An Attempted Vindication of an Early Date for the Book of Acts," 1930; "What Happened on Easter Day," 1938; "A History of St. John's Church of Olympia," 1941.

JESSUP, Charles Augustus (W.N.Y.), Res., Hotel Lenox; Off., 128 Pearl St., Buffalo, N.Y.—R. Emer. S. Paul's Cathd., Buffalo, 1928—, b. Brooklyn, N.Y., Mar. 13, 1862; s. Rev. Edward Jessup and Elizabeth Field (Nichols), S. Steph., B.A., 1882, M.A., 1885, D.D., 1908; G. T. S., B.D., 1886, D.—1885, P—1886, Bp. Littlejohn, Chapl. Cathd. Sch., and Precen. Cathd. Incarn., L.I., 1886-93; Asst. S. Paul's, Baltimore, 1893-99; R. S. Luke's Ch., Atlanta, Ga., 1899-1900; Holy Trin. Ch., Greenport, N.Y., 1901-10; Ascen. Ch., Buffalo, 1910-15; S. Paul's Cathd., Buffalo, N.Y., 1915-28; Dep. Gen. Conv., 1916, '19, '22, '25, '28, '31. Trust. Gen. Theol. Sem., Trust. Ch. Home, Buffalo; Trust. More Educ. Foundation.

JETT, Rt. Rev. Robert Carter, 670 Wellington Ave., Roanoke, Va.—Retired Bp., 1938—, b. King George Co., Va., May 10, 1865; s. William Newton Jett, M.D., and Virginia (Mitchell) Pub. and Priv. Schs. and Acad.; Prep. Dept. V. T. S.; Wash. & Lee Un., D.D. (Hon.), 1915; Roanoke Coll., LL.D., 1936; V. T. S., 1889, D.—1889, Bp. Whittle, P—1890, Bp. Randolph, Con. Ist Bp. Dio. Sw.Va., Mar. 24, 1920, by Bpp. Tuttle, Tucker, W. L. Gravatt, Thomson, W. C. Brown, m. Annie Funsten, Oct. 29, 1890; c. two. Asst. R. Ch. Epiph., Danville, Va., 1889-90; R. Beckford Par., Shenandoah Co., Va., 1890-93; Emm. Ch., Staunton, Va., 1893-1913; Fndr. 1913-16, R. 1916-20, Va. Epis. Sch., Lynchburg, Bp. Dio. Sw.Va., 1920-38. Del. 3rd Mssy. Dept. and Prov. Synod several times. Pres. 3rd Prov., 1930-31. Dep. Gen. Conv., 1907-10. Pres. Trustees Va. Epis. Sch., Lynchburg, Stuart Hall, Staunton, and Boys' Home, Covington, Hon. Trust. Stuart Hall and Va. Epis. Sch., 1938—, Phi Beta Kappa (Hon.), Wm. and Mary Coll., 1927.

JEWELL, Earle B. (W.Mo.), 424 W. 67th Terrace, Kansas City, Mo.—R. S. Andr., Jan. 9, 1938—, b. Arlington, Ia., May 13, 1896; s. Charles Henry Jewell and Cora Mildred (Branch), H. Sch., Winona, Minn.; Winona State Tchr. Coll.; Y. M. C. A., Coll.; Former Meth. Min.; Racine Sch. of Religion, D—June, 1927, P—Apr., 1928, Bp. G. G. Bennett, m. Elsie Barton, June 24, 1921, R. Gd. Sam., Sank Center, P-in-c. Glenwood, Alexandria and Painesville, Minn., 1928-31. Elected Arch. Minn., 1930, declined. R. Chr. Ch., Red Wing, Minn., 1931-38. Officer, World War Field Art.

JEWELL, Frederick Chapin, Died April 4, 1939. For data see Edition 1938.

JEWELL, George Arthur Peters (S.O.), 127 N. Fourth St., Martin's Ferry, O.—R. S. Paul's Ch., 1939—, D—Feb., 1930, P—Nov., 1930, Bp. Gray, Asst. Chr. Ch., Gary, Ind., 1930-31; R. S. Andr. Ch., Kokomo, Ind., 1931-39.*

JILLSON, Edmund Talma (E.C.), Hertford, N.C.—P-in-c. Holy Trin. Ch.—, b. Providence, R.I., July 29, 1882; s. Edmund Talma Jillson and Emma (Halkyard), Br. Un., B.A., 1907, M.A., 1914; G. T. S., 1912, D—1912, Bp. Perry, for F.I.; P—1913, Bp. Waller, Asst. Chr. Ch., Dayton, O., 1912-16; R. Chr. Ch., Xenia, O., and in-c. S. John's Ch., Dayton, O., 1916-18; R. S. Paul's Ch., Newport, Ky., 1918-24.*

JOAQUIN, Frederick Clafin (Mil.), Warren, Mass.—b. Jan. 8, 1908; s. Chesley Bean Joaquin and Mary Elizabeth (Stevenson), H. Sch., Warren, Mass.; Harv.; Nash., B.D., 1939, D—Nov. 21, 1938, P—May 24, 1939, Bp. Ivins. Asst. Chapl. N.Y. City Mssn. Soc.; Cur. Par. on Martha's Vineyard, Mass.

JOCELYN, Louis Parker (M.), 545 So. Division St., Ann Arbor, Mich. (summer); 126 So. Grandview Ave., Daytona Beach, Fla. (winter)—Retired, 1936—, Secy. Alumni Assoc., Un. Mich., 1896—, b. Albany, N.Y.; s. Edmund Jocelyn and Margaret Elizabeth (Parker), Marshall, Mich., H. Sch.; Un. Mich., 1887, B.S. D—1891, Bp. Davies.

m. Ada A. Sutherland, 1889; c. two. In-c. S. Jas. Ch., 1892-95; Tchr. Math. Instr. H. Sch., Ann Arbor, Mich., 1888-1936. Author: "Jocelyn's High School and Academic Algebra."

JOHNS, Charles Bennett (N'k.), 375 Mt. Prospect Ave., Newark, N.J.—D. S. Mark's Ch., 1915—; b. Middlesex Co., N.J., Feb. 15, 1868; s. David Johns and Harriet Maria (Clayton). H. Sch., Asbury Park, N.J. D.—Dec. 23, 1894; Bp. L. Coleman. m. Alberta Louise Mills, May 2, 1906; c. two.

JOHNS, David Richard, 55 Kildeer Rd., New Haven, Conn.—R. S. Jas. Ch., E. Grand Ave., July, 1928—; b. Seymour, Conn., Nov. 27, 1890; s. William Francis Johns and Elizabeth Ann (Thomas). Pub. Schs., Ansonia, Conn.; S. Steph. Coll., B.A., 1915; Berk., 1918. D.—1918, P.—1919, Bp. Brewster. m. Ruth Marian Kenyon, Oct. 8, 1918; c. one. Cur. S. Andr. Ch., Meriden, Conn., 1918-28.

JOHNS, Harold Lyman (S.H.B.)—b. Chicago; s. Trowbridge Johns and Ellen Morrison (Smith). Mich. Coll. of Mines; G. T. S., B.D., 1910. D.—1910, Bp. Partridge; P.—1911, Pp. Perry. S. John's Ch., Providence, R.I., 1910-11; Cur. All SS. Meml., Providence, 1911; Cur. Chr. Ch., New Haven, Conn., 1912-13; R. Holy Trin., Iron Mt., Mich., 1913-16; Ch. of Ascen., New Haven, Conn., 1916-17; Vic. S. John's Chap. Bernardsville, N.J., 1917-18; Cur. S. Thos. Chap., N.Y.C., 1918-20; Mssy. Dio. Wyo., 1920-24; Supply work (one yr.), S. Mark's Ch., W.Orange, N.J., 1924-25; S. Alb., Brooklyn, N.Y., 1925-29; Cur. Ch. Transf., N.Y.C., 1929-32.*

JOHNSON, Charles Merchant (E.C.), 300 Lee St., Belhaven, N.C.—M-in-c. S. Mary's, Belhaven; S. Paul's, Washington; S. Jude's, Aurora; S. Thos., Sladesville; 1940—; b. Belhaven, N.C., Jan. 29, 1916; s. Rev. Robert Isiah Johnson and Harriett Elizabeth (Jefferson). West St. Sch., New Bern, N.C.; S. Aug., B.A., 1937; Bp. Payne Div. Sch., B.D., 1940. D.—May 21, 1940, Bp. Darst.

JOHNSON, Charles Paddock (N.J.), All Saints' Rectory, Locust, N.J.—R. All SS. Meml. Ch., Navesink, May, 1930—; b. Norwich, Conn., Apr. 3, 1894; s. Edwin Comstock Johnson II and Margaretta Lawrence (Paddock). Free Acad., Norwich, Conn., B.A., 1916; Princ., M.A., 1917; G. T. S., 1927. D.—Apr., 1927; P.—Oct., 1927; Bp. Mathews. m. Margery Benns, Apr. 11, 1928; c. one. Stod. Chapl. on Procter Fndt., Pr., 1927. Cath. Fndt., Dio. N.J., 1939; Bd. Soc. Serv., Dio. N.J., 1939; Bd. Chapls., N.J. State Hosp., Marlboro, N.J., 1933—; Trust. Duryea Meml. Fndt., Navesink, N.J., 1930—; Trust. Middletown Twship., N.J., Free Pub. Lib., 1937—.

JOHNSON, Daniel Earnest (Sp.), 1216 E. So. Grand Ave., Springfield, Ill.—Non-Par., 1940—; b. Sardin, Miss., Apr. 22, 1882; s. Rev. Daniel Earnest Johnson and Sarah Jane (Walton). D.—1913, P.—1914, Bp. Winchester. m. (1) Prudence Katie D. Bufford, Aug. 8, 1906 (deceased); (2) Zella T. Easter, Jan. 15, 1938; c. two. S. Phil. Ch., Little Rock, Ark., 1912; R. S. Andr. Ch., Pine Bluff, Ark., and S. Mary's Ch., Hot Springs, 1915; Hoffman, S. Mary's, Keeling, Tenn., 1918; R. S. Thos., Jackson, Tenn., 1919-21; R. S. Mich., Cairo, Ill., 1921-28; R. S. Luke's Ch., Springfield, Ill., 1928-40.

JOHNSON, David Thomas (S.F.), Eustis, Fla.—In-c. S. Thos. Ch., 1926—; D.—June 10, 1900, P.—Apr. 15, 1905, Bp. Horner. R. S. Jas. Ch., Del Rio, Tex., 1917-21, 22-23; R. Calv. Ch., Fletcher, N.C., 1921-22.*

JOHNSON, Davis, Died May 14, 1939. For data see Edition 1938.

JOHNSON, Edward Campbell (Colo.), 116 N. Lawn Ave., Kansas City, Mo.—Non-Par.—; b. Little Falls, N.Y., 1859; s. William R. Johnson and Adaline (Dickinson). Un., B.A., 1881, D.D., 1916; Berk. D.—1885, Bp. W. C. Doane; P.—1886, Bp. W. W. Morris. m. Annie Frances Lawton, Jan., 1885, R. Trin. Ch., Bristol, Conn., 1886-89; R. S. Pet. Ch., Hebron, Conn., 1889-92; Asst. Ch. Redeem., N.Y.C., 1893-96; S. John's Ch., Duluth, Minn., 1896-1903; S. Matth. Ch., St. Anthony Park, St. Paul, 1903; P-in-c. Epiph. Mssn., Hamline, St. Paul, 1904; Adv. Ch. Devils Lake, N.D., 1905; Archd. Kansas City, 1911-16; R. S. Pet. Ch., Minneapolis, Kan.; Prof. Gr. and Old Test., S. John's Coll., Greeley, 1920.*

JOHNSON, Edward Darlington (Md.), 199 Duke of Gloucester St., Annapolis, Md.—R. S. Anne's Par., 1917—; b. Schuylkill Haven, Pa., Dec. 27, 1873; s. John O. Johnson and Katharine Lacey (Darlington). M. A. C., B.A.; Colmb., M.A.; G. T. S., 1898; S. John's Coll., D.D., 1919. D.—1898, P.—1899, Bp. Satterlee. m. Elise Bradford, Jan. 8, 1902; c. three. Cur. Procatth., Wash., D.C., 1898-99; R. Gr. Ch., Wash., D.C., 1899-1901; S. Paul's Ch., Brunswick, Me., 1901-06; Trin. Ch., W. Pittston, Pa., 1906-12; S. Paul's Ch., Brunswick, Me., 1912-17; Dep. Gen. Conv., 1913-16.

JOHNSON, Edwin (Colo.), 1327 N. Weber Ave., Colorado Springs, Colo.—Retired—; b. London, Eng., May 13, 1860; s. Charles Booth Johnson, Schs., Eng.; Sea., B.D., 1888. D.—1888, Bp. Gilbert; P.—1889, Bp. Whipple. m. Helen R. Smith, 1908; c. three. Indianapolis, Ind.; Alameda and San Jose, Cal.; S. And., Ch., Manitou, Colo.; R. S. John's, Honeoye Falls, N.Y.; In-c. S. Barn., Glenwood Springs, Colo.*

JOHNSON, Edwin Wilhelm Maxfield (Q.), 611 No. A St., Monmouth, Ill.—R. S. John's, Preemption, and Vic. Trin. Ch., Monmouth, 1935—; b. St. Paul, Minn., June 4, 1886; s. Rev. Ben Johnson and Wilhelmina (Berg). D.—May 9, 1933, Bp. Fawcett; P.—May 21, 1935, Bp. White (for Bp. Fawcett). m. Anna Manthey, Dec. 25, 1919. Asst. S. Barth. Ch., Chicago, 1933; Work Dio. Q., 1935.

JOHNSON, Elmer Elicke (Minn.), 416 No. Sibley St., Litchfield, Minn.—R. Trin. Ch., Litchfield. P-in-c. S. John's, Hutchinson, and S. Steph., Paynesville, (Dio. D.) May, 1937—; b. Eagle Bend, Minn., 1904; s. Elicke Johnson and Anna (Olson). H. Sch., Eagle Bend; Carleton Coll., 2 yrs.; Sea., 1930 (3 yrs.). D.—June, 1930, P.—June, 1931, Bp. Bennett. m. Esther M. Adolphson, June 10, 1931; c. two. Mssy. International Falls, Warroad and Northome, Minn., 1931-34; P-in-c., Crookston, Minn., 1934-37.

JOHNSON, Frank Orr, Died January 8, 1940. For data see Edition 1938.

JOHNSON, Fred de Forest (Be.), St. George's Rectory, Olyphant, Pa.—R. S. Geo. Ch., Olyphant, and P-in-c. S. Paul's, Peckville, Feb., 1930—; b. Glens Falls, N.Y., Oct. 6, 1890; s. William Edwin Johnson and Mary Louise (Ross). Bethlehem Prep. Sch.; Lehigh Un.; Phila. Div. Sch. D.—1919, P.—1920, Bp. Talbot. m. Minnie May Colver, Oct. 6, 1920; c. one. P-in-c. S. Pet. Ch., Tunkhannock, Pa., 1920-26; R. Calv. Ch., Tamaqua, Pa., 1926-30. Chapl., Olyphant Post. Amer. Legion, 1931—.

JOHNSON, Rt. Rev. Frederick Foote, Newtown, Conn.—Retired Bp., 1933—; b. Newtown, Conn., Apr. 23, 1866; s. Ezra L. Johnson and Jane Eliza (Camp). Trin. Coll., B.A., 1894, M.A., 1897, D.D., 1906; Berk., D.D., 1906; Un. So., D.D.—1896, Bp. White, acting for Bp. Conn.; P.—1897, Bp. Spalding. Con. Bp. Nov. 2, 1905, by Bpp. Tuttle, Whitaker, Jagger, Brewster, Vinton, Woodcock, Courtney. m. (1) Susan Lynne Beers, Newtown, Conn., Feb. 4, 1899; (2) Elizabeth Louise Beers, Newtown, Conn., June 26, 1915. Min. Glenwood Springs, Colo., 1897; R. Trin. Ch., Redlands, Cal., 1899-1904; Dioc. Mssy. W.Mass., 1904-05; Asst. Bp. S.D., 1905; Bp. S.D., 1910; Bp. Coadj., Dio. Mo., 1911-23; Bp. same, 1923-33, resigned.

JOHNSON, George Edward Harcourt (S.F.), Winter Haven, Fla.—R. S. Paul's, 1935—; b. New York, in Eng., P.—Apr., 1928, Bp. J. C. White. Instr. S. Andr. Sch., St. Andrews, Tenn., 1928-31; Asst. Trin. Ch., Bridgeport, Conn., 1929; Redeem. Ch., Avon Park, Fla., 1931-35.*

JOHNSON, Henry John (U.), 2690 S. Gaylor St., Denver, Colo.—Retired—; D.—June 29, 1909, P.—Feb. 24, 1910, Bp. Olmsted. In-c. S. Barn. Ch., Helper, Utah.*

JOHNSON, Herbert Lansdowne (Ma.), 37 Walnut St., Everett, Mass.—R. Gr. Ch., Dec., 1935—; b. Chelsea, Que., Can., Dec. 10, 1888; s. George Johnson and Alice Elizabeth Bentley (Seely). Montreal H. Sch.; McGill Un., Montreal, 1912, B.A.; Harv., 1916, M.A.; E. T. S., B.D., 1915. D.—1915, Bp. of Montreal; P.—1916, Bp. Wm. Lawrence. m. Miss Marguerite M. Beale, M.A., July 2, 1928; c. two. Cur. S. Steph. Ch., Lynn, Mass., 1916-22; Dean Trin. Cath., Phoenix, Ariz., 1922-26; Dean S. Paul's Cath., Detroit, Mich., 1926-29, resigned. European study, June, 1929; R. S. John's, Haverhill, Mass., 1930-31; R. Meml. Ch. of S. Paul, Phila., 1932-35.

JOHNSON, Howard Albert (L.A.), 258 So. Hudson Ave., Pasadena, Cal.—Asst. Min. All SS. Ch., 1940—; b. Atlantic, Iowa, Oct. 8, 1915; s. Mark Peter Johnson and Jessie Lulu (Howard). H. Sch., Wilmington and Corona, Cal.; Riverside Jr. Coll., A.A., 1934; Un. Cal. at Los Angeles, B.A., 1936; V. T. S., B.D., 1939. D.—July 6, 1939, P.—Mar. 7, 1940, Bp. Stevens. Vic. S. Andr. Mssn., Elysianore, Cal., 1939-40.

JOHNSON, Rt. Rev. Irving Peake (Colo.), 1771 Humboldt Ave. So., Minneapolis, Minn.—Retired, 1938—; b. Hudson, N.Y., Nov. 5, 1866; s. Rev. William Ross Johnson and Adeline (Dickinson). Un. Coll., B.A., 1887, D.D., 1912; G. T. S., 1891; Denver Un., S.T.D., 1919; Colo. Coll., L.L.D., 1923. C. Colo. Un., D.D., 1927. D.—1891, Bp. John Williams; P.—1891, Bp. Worthington. Con. Bp. Coadj., Jan. 1, 1917, by Bpp. Tuttle, Griswold, Matthews, Howden, Beecher, Thurston, Williams, Edsall, Wise, m. Grace W. Keese, New Rochelle, N.Y., June 18, 1894. Assoc. Mssn., Omaha, 1891-1901; R. S. Andr. Ch., Omaha, 1891-94; R. S. Mart. Ch., So. Omaha, 1894-1901; R. Geth. Ch., Minneapolis, Minn., 1901-13; Sea. Div. Sch., 1913-16; Bp. Coadj., Dio. Colo., 1917-18; Bp. Dio. Colo., 1918-38. Mem. Gen. Conv., 1910, '13, '16; Mem. Stndg. Com., Dio. Minn. Ed. Witness.

JOHNSON, Irwin Chester (M.), 33 E. Montcalm St., Detroit, Mich.—R. S. John's Ch., May, 1934—; b. Detroit, Mich., Nov. 9, 1894; s. Nathaniel Fillmore Johnson and Clara Elizabeth (Schellberg). Pub. Schs., Detroit; Un. Mich., B.A. D.—May, 1930, P.—Nov., 1932, Bp. Page. m. Evelyn Gladys Smith, Hamilton, Ont., Sept. 1, 1928; c. three. Dir. Boys' work and Y.P. activities, 1925-34. R. S. Thos. Ch., Detroit, Mich., 1935-34.

JOHNSON, James Madison (F.I.), 111 Third St., So., Wisconsin Rapids, Wis.—R. S. John's Ch., 1925—; b. Chicago; s. James White Johnson and Mattie (Flagg). Armour Inst. Tech., Scientific Acad., 1899; W. T. S. D.—1903, P.—1903, Bp. Anderson. Chicago Hts., Ill., 1903-06; R. S. Aug.

Ch., Rhinelander, Wis., 1906-13; R. Ch. Redeem., Elgin, Ill., 1913-23; Archd., S.W. Kansas, 1923-25.*

JOHNSON, John Hill (A.), Warrensburg, N.Y.—R. Ch. of Holy Cross—, b. England; s. John Johnson and Harriet Hill Johnson. Educ. Eng. D.—1916, P.—1917, Bp. Nelson. m. Charlotte L. Robbins, 1902. R. S. Luke's Ch., Catskill, N.Y.; P-in-c. Ch. of Annunc. Glendale, N.Y.; R. Ch. S. Sacramento, Bolton Landing, N.Y.; R. Dean, Troy, N.Y., 1937-40; mem. Dioc. Coun. and Bd. Mssns., 230 Lenox Ave., N.Y.C.—R. S. Martin's, Feb., 1928—, b. Richmond, Va., May 10, 1897; s. John Wesley Johnson and Harriet (Howard). Colomb. Coll., B.A., 1920; Colomb. Un., M.A., 1921; G. T. S.; Union Sem., 1923. D—June, 1922, Bp. Lloyd; P—June, 1923, Bp. Manning. On Staff, P.E. City Mssn. Soc., N.Y.C.*

JOHNSON, Lon Portivert (W.), Submarine Base, Coco Solo, Canal Zone—Chapl. U. S. Navy, 1934—, b. Rockdale, Tex., Oct. 22, 1902; s. Lon Johnson and Dillie (Standifer). Rice Inst., Houston, Tex.; South. Meth. Un., Dallas, Tex., B.A.; S. M. Un. Sch. Theol., B.D.; Yale, B.D., 1929. D—Jan., 1931, P—Aug., 1931, Bp. Capers. m. Maurine Seay, Dallas, Tex., July 3, 1929; c. one. M-in-c. Ch. of Messiah, Gonzales, 1930-31; R. same, 1931-33.*

JOHNSON, Louis Williams (Conn.), 801 Locke St., 494, Indianapolis, Ind.—V-in-c. S. Phil. Ch., 1938—, b. New Haven, Conn., Sept. 13, 1903; s. Rev. Alonzo Johnson (deceased) and Mary Cecilia (Williams). H. Sch., Hartford, Conn., 1929, Th.B., 1933. P. D. S., 1933, Th.B., 1936. D—June 15, 1937, Bp. Budlong; P—Jan. 16, 1938, Bp. Francis, m. Winonah Anne Barbour, Mar. 27, 1940. On Staff, N.Y.C. Mssn. Soc.

JOHNSON, Melville Edward (S.F.), 10 E. Jefferson St., Orlando, Fla.—Dean S. Luke's Cathd., Jan., 1931—, b. Moonstone-on-the-St. Johns, Fla., Dec. 24, 1883; s. Melville Augustus Johnson and Julia (Northrop). Harv. (Spec. Courses); E. T. S.; Theol. Dept. Un. South. D.—1917, P—1918, Bp. Weed. m. Helen Elsie Thomas, June 27, 1912. Mssn. Work, Palatka, Fla., 1917-18. Civ. Chapl., Pensacola, Fla., and Camp Joseph H. Johnston, 1918-19; R. S. Andr. Ch., Jacksonville, Fla., 1918-22; Assoc. R. Ch. Gd. Shpd., Jacksonville, 1922-23; All SS. Ch., Jacksonville, 1923-26; Stdt. Pastor, Un. Fla., 1926-31.*

JOHNSON, Moorhouse Lindley (Pa.), 448 W. School House Lane, Germantown, Phila., Pa.—Vic. Chap. of the Nativ., 1941—, b. New York City, Apr. 27, 1900; s. Charles Lewis Johnson and Bertha Hutchinson (Moorhouse). Monkton Combe Sch., Bath, Somerset, Eng.; S. Paul's Sch., Concord, N.H., 1914-20; G. T. S., 1932. D—Mar., 1932, P—Sept., 1932, Bp. J. T. Dallas. m. Rosamond Lucy Hyde, Brookline, Mass., Oct. 3, 1925; c. two. R. S. Andr. Ch., Hopkinton, N.H., 1932-36; Asst. S. Andr. Ch., Astoria, L.I., 1936-37; Asst. Chr. Ch., Felham Manor, N.Y., 1937-38; Asst. S. Abt. Ch., Phila., 1938-41.

JOHNSON, Percy Leroy (W. Mo.), 604 E. Yerby St., Marshall, Mo.—Prof. of Biol., Mo. Valley Coll., 1931—, b. Bangor, Me., Feb. 15, 1901; s. Everett Wilber Johnson and Addie Genevieve (Bowden). H. Sch., Bar Harbor, Me.; Un. Me., B.S., 1923; Syr., M.S., 1925; Johns Hop. Un., Ph.D., 1929. D—June 30, 1938, Bp. Spencer. m. Marcia Louise Main, Sept. 30, 1928; c. four. Research Asst., Johns Hop., 1930. Am. Soc. Zoologists; Am. Assoc. Un. Profs.; Dir. Summer Session M. V. C.; Mo. Acad. of Sciences. Author: Several Scientific Papers; Projects in General Zoology.

JOHNSON, Robert Alfred (W. Neb.), Arapahoe, Neb.—P-in-c. S. Paul's, Oct., 1928—Exec. Secy. Mssy. Dist. W. Neb., Jan., 1935—, b. Derby, Eng., Jan. 11, 1875; s. William Veasey Johnson and Mary Jane (Roberts). Dioc. and Collgt., Derby; Diploma Local Exams., Camb. Un. D—Nov., 1923, P—1924, Bp. Fred Ingley. m. Katie Louisa Woodward, Aug. 5, 1901. Vic. S. Paul's, Steamboat Springs, Colo., 1924-28; R. Dean, Hastings Dnry., Neb., 1931-35.

JOHNSON, Robert Henry (Conn.), 38 Church St., West Haven, Conn.—Vic. Ch. Ascen. and Chr. Ch., 1918—, b. Enfield, Mass., Dec. 14, 1887; s. John Johnson and Agnes (Rock). Trin. Coll., B.S., Berk., 1917. D—1917, Bp. Brewster; P—1918, Bp. Acheson.

JOHNSON, Robert I. (E.C.), Newbern, N.C.—R. S. Cyprian's Ch., 1918—, D—Jan., 19, 1913, Bp. Strange; P—May 19, 1915, Bp. Darst. R. S. Jas. Ch., Belhaven, N.C.*

JOHNSON, Robert Josiah (N.C.), Box 385, Warrenton, N.C.—P-in-c. All SS. Ch., 1940—, b. Hartford, Conn., Oct. 12, 1884; s. Robert Johnson and Elnora (Herb). S. Aug. Coll.; Bp. Payne Div. Sch.; Western Un., Kansas City, D.D., 1930. D—1909, P—1910, Bp. Cheshire. m. Anne T. Burgess, June 22, 1910; c. six. In-c. Mssns., Durham and Henderson, 1909-13; R. S. Phil. Ch., Charleston, W.Va.; S. Phil. Ch., Bedford, and Gd. Shpd., Lynchburg, Va., 1913-19; S. Aidan's, Paterson, N.J., 1919-23; S. Aug. Ch., Wichita, Kan., 1923-25; Ch. Ascen., Kansas City, Kan., 1925-30; P-in-c. S. Mary's Ch., Hot Springs, Natl. Park, Ark., 1930-40.*

JOHNSON, Roberts Pointsett (La.), 4445 De Montluzin St., New Orleans, La.—P-in-c. Ch. Holy Comf., 1935—, b. Charleston, S.C., Nov. 8, 1878; s. Rev. John Johnson

and Camilla Floride (Cantey). H. Sch., Charleston; Va. Poly. Inst., 1898; Colomb., 1904; Un. So., 1909. D—Oct. 17, 1909, P—Feb. 11, 1911, Bp. W. A. Querry. m. Beulah Lyon Butler, July 5, 1910 (deceased); c. three. D-in-c. S. Paul's Ch., Graniteville, S.C., 1909-10; P-in-c. S. John's Ch., Winnboro, S.C., 1910-11; Cur. Trin. Ch., New Orleans, 1911-12; P-in-c. Gr. Ch., Lake Providence, La., 1912-17; Vic. S. John's Ch., Bainbridge, Ga., 1918-20; P-in-c. S. Paul's Ch., Quincy, Fla., 1920-22; Chr. Ch., Monticello, Fla., 1922-27; Gr. Ch., St. Francisville, La., 1927-34. War service, 1917-18.

JOHNSON, Russell K. (Minn.), 64 E. Broadway, Winona, Minn.—R. S. Paul's Ch., 1938—, b. Hendricks, Minn., July 12, 1911; s. Warner and Amele Charlotte Johnson. Cent. H. Sch., Austin, Minn.; Un. Minn., B.A., S.-W. T. S., S.T.B. D—Mar. 5, 1936, Bp. McElwain; P—Dec. 6, 1936, Bp. Keeler. m. Marion Stout, July 19, 1938; c. one. P-in-c. S. Ansgarius' Ch., Minneapolis, and Epiph. Ch., St. Paul, Minn., 1936-38. Bp. and Coun., 1939-42; Chrmn. Dept. Chr. Educ., 1940; Dir. Minn. Summer Conf., 1940.

JOHNSON, Sherman Elbridge (Ma.), 6 Phillips Pl., Cambridge, Mass.—Asst. Prof. Hist. and Interp. N. Test., E. T. S., 1940—, b. Hutchinson, Kans., Mar. 7, 1908; s. Walter Ambrose Johnson and Josie Augusta (Enderston). R. H. Sch., Melvern, Kans.; Geo. Wash. Un.; Northwest, B.A., 1933. Un. Chic., Ph.D., 1936; W. T. S., B.D., 1933; S.-W. T. S., S.T.M., 1934; Nash, Hon. S.T.D., 1940. m. Jean Henkel Rogers, June 10, 1935; c. two. Tutor, N. Test., W. T. S., 1933-34; Lectr., N. Test., S.-W. T. S., 1934-36; Instr. and Prof., N. Test., Nash., 1936-40. Mem. Soc. Bibl. Lit. and Exegesis; Amer. Oriental Soc. Author: "New Testament Greek in Twenty-eight Lessons" (with A. Haire Forster); Trans. (with others) Johannes Weiss' "History of Primitive Christianity."

JOHNSON, Thomas Costello (L.I.), Malverne, L.I., N.Y.—R. S. Thos. Ch., 1930—, b. Ireland; s. Thomas Johnson and Ellen (Costello). Phila. Div. Sch., B.D., 1915. D—1902, Bp. Mackay-Smith; P—1902, Bp. Wells. R. S. Andr. Ch., Phoenix, R.I., 1904-07; Asst. S. Paul's Chap., N.Y.C., 1907; R. S. John's Ch., Boulder, Colo., 1910; Holy Spirit Ch., Brooklyn, N.Y., 1914-24; Asst. S. Pet. Ch., Phila., 1924-28; S. Andr. Ch., Queens Village, L.I., N.Y. Author: "The Irish Tangle."

JOHNSON, Walfrid Leonard (S.D.), Webster, S.D.—In-c. S. Mark's, Henry, 1929—; All SS., Naples, 1932—; S. Mary's, Webster, S. John's, Bristol, Chr. Ch., Milbank, 1940—, b. Sweden, July 11, 1885; s. Johan Person Johnson and Johanna (Johnson). S. Steph. Coll., 3 yrs.; Sea., B.D., 1911. D—1911, Bp. Edsall; P—1912, Bp. Scadding. m. Ruth Isabelle Walters, Minneapolis, Minn., Oct. 5, 1912; c. four. Mssy. Ore., In-c. Holy Innoc. Ch., Astoria, S. Thos. Ch., Warrenn., and Calv. Seaside. R. G. Ch., Pine Island, Minn., 1913-18; Mssy. Minnepolis, Minn., 1918-19; Ch. Holy Commun., St. Peter, and In-c. Henderson and Belle Plaine, 1919-27, and Mssy-in-c., LeSueur, 1923-27, Dio. Minn.; Mssy-in-c. S. Geo. Ch., Redfield, and Chr. Ch., Gettysburg, S.D., 1927-29; In-c. S. Steph. Ch., De Smet, S.D., 1929-40.

JOHNSON, William (U.S.C.), 118 Maple Ave., Bala-Cynwyd, Pa.—Retired, 1940—; R. Emer. S. Thad. Ch., Aiken, S.C.—, b. Durham, Eng.; s. John Johnson, Esq., and Margaret (Henderson). D—1889, P—1890, Bp. Ont. m. Sophia Spencer, 1892. Min. Wellington, Ont., 1889-90; Cur. S. Paul's Ch., Kingston, Ont., 1890-91; Tarentum, Pa., 1891-96; Greenville, Pa., 1896-98; S. Jas. Ch., Sault Ste. Marie, Mich., 1901-04; (Exam. Chapl.) Trin. Ch., Clarks-ville, Tenn., 1904-08; R. Gd. Shpd., and Archd., Augusta, Ga., 1908-19; S. Mark's Ch., Brunswick, Ga., 1919-23; R. S. Thad. Ch., Aiken, S.C., 1923-40. Dep. Gen. Conv., 1913, '19, '23. Mem. Dioc. Bd. Mssns. Trust. S. Mary's Sch., and Jr. Coll., Raleigh, N.C., 1929—; Dean Colomb. Convoc., 1930—; Mem. Exec. Coun., 1931—; Mem. Stndg. Com.; Trustees of the Dio.; Stndg. Com. on Constitution and Canons; Vice Chrmn. Dept. Nation-wide Campaign.

JOHNSON, William Everett (W.T.), San Benito, Tex.—Retired—, R. Emer. All SS. Ch., July, 1937—, b. Little Falls, N.Y., Apr. 6, 1857; s. William Ross Johnson and Adeline (Dickinson). Union Coll., B.A., M.A.; Berk., 1882. D—1882, P—1883, Bp. Williams. m. Alice Mary Norman, Jan. 1, 1918. R. Ch. Redeem., N.Y.C., 1889-1906; R. Chr. Ch., La Crosse, Wis., 1912-21; R. All SS., San Benito, Tex., 1921-37.

JOHNSON, William Oliver (Mil.), 271 W. Grand Ave., Beloit, Wis.—R. S. Paul's, 1941—, b. Milwaukee, Nov. 5, 1893; s. Samuel H. Johnson and Sophia (Paape). Lawr.; Marq., Coll. Law; W. T. S., S.T.B.; Nash., S.T.M. D—1922, P—1922, Bp. Webb. Cur. S. Andr. Ch., Louisville, Ky., 1923-26; R. S. Pet. Ch., Butler, Pa., 1926-31; S. Paul's Ch., Monongahela, Pa., 1931; Asst. S. Paul's Ch., Milwaukee, 1931-41.

JOHNSON, William Thomas (Dom.R.), 2 Windermere Gardens, Belfast, Northern Ireland—Retired—, b. Broughohane, Co. Antrim, N.I., Feb. 7, 1879; s. John Johnson and Ann (Petticrew). Ballymena Acad., late Dioc. Sch. of Armagh and Connor; Scholar in Hebrew. D—

June 13, 1907, P.—Mar. 7, 1909, Bp. John Dart (Br. Col.). Rec'd., 1928, m. Florence Elizabeth Stanley Tivy, Oct. 17, 1912; c. one. P-in-c. Chr. Ch., Puerto Plata, Dom. Rep., 1932-37.

JOHNSTON, Alfred Thrall (F.L.), 2303 San Antonio St., Austin, Tex.—Non-Par.—b. Valhalla, N.Y., Apr. 30, 1913; s. John A. Johnston and Iva E. (Rice), H. Sch., White Plains, N.Y.; s. Lawrence Un., Canton, N.Y., 1937; Un. Tex.; Nash., B.D., 1940. D.—May 27, 1936, P.—Apr. 8, 1938, Bp. Sturtevant, Vic. Trin. Ch., Waupun, and S. Mary's, Oakfield, Wis., Mar.-Sept., 1938.

JOHNSTON, Donald Kent (P.), 18 Howe St., New Haven, Conn.—Retired, 1940.—D.—June 10, 1906, Bp. Green; P.—Dec. 16, 1906, Bp. F. S. Spalding, In-c. S. Pet. Ch., Uniontown, Pa.*

JOHNSTON, Henry, Jr. (Sw.Va.), 310 Maple Ave., Rocky Mount, Va.—R. Franklin Par. (Trin. Ch., Rocky Mount; s. John's-in-the-Mts., Endicott; S. Pet.-in-the-Mts., Callaway), 1938—, b. Tarboro, N.C., Oct. 18, 1903; s. Henry Johnston and Elizabeth (Nash), Augusta Milit. Acad., 1920; Va. Epis. Sch., Lynchburg, 1922; Un. N. C., B.A., 1926, Law Sch., 1926-27; V. T. S., B.D., 1935. D.—June 23, 1935, P.—May 25, 1936, Bp. Penick, Loc. Ten. Chr. Ch., Raleigh, N.C., 1935-36; P-in-c. S. Andr. Ch., Charlotte, S. Mark's Ch., Mecklenburg, N.C., Feb., 1936-Sept., 1937; P-in-c. Chap. of Hope, Charlotte, N.C., 1936-37; Stdt. P. Un. Ala. and Asst. R. Chr. Ch., Tuscaloosa, Ala., 1937-38.

JOHNSTON, Malcolm Sanders (Roch.), 710 Main St., Geneva, N.Y.—Retired—Composer, verse and music—, b. Geneva, N.Y., July 2, 1876; s. Col. Robert Johnston and Catharine Sanders (Van Rensselaer), Hob. B.A., 1896, M.A., 1899, G. T. S., 1899; Colomb., 1911. D.—1899, P.—1900, Bp. Walker, Min. Silver Creek, Forestville, and Irving, N.Y., 1899-1900; Asst. Trin. Ch., Buffalo, N.Y., 1900-03; R. Chr. Ch., Gloversville, N.Y., 1903-10; Fellow G. T. S., 1910-11; R. Chr. Ch., Corning, N.Y., 1911-15. Mem. The Hymn Soc. of Amer., The American Literary Assoc., Kappa Alpha, Phi Beta Kappa, F.A.M., The Veteran Corps of Artillery, Comp.; Collection, child's verse, "A Year and Day with a Boy"; Poem, "The Moving of the Mountain," foreword by Bp. Cameron J. Davis; "Hobart Sidelines," published by Alumni Council, Hobart Coll., 1937; Words and music, "Prayer of a Scientist," in memory of the late H. L. Smith, Prof. Astro. and Natural Philos., Hobart; "Seven Carols of the Nativity" (with music); "Seven Carols of the Resurrection" (with music); and other hymns, carols, and songs.

JOHNSTON, Mercer Green (S.H.B.)—b. Church Hill, Miss., Dec. 3, 1868; s. Bp. James Steptoe Johnston and Mary (Green), Un. So., 1898, D.—1898, P.—1900, Bp. Johnston, m. Katherine Aubrey, Sept. 5, 1901, Asst. Gr. Par., N.Y.C., 1898-1900; s. Paul's Ch., San Antonio, Tex., and W. Tex. Milit. Acad., 1900-03; Cath. S. Mary and S. John, Manila, 1903-08; W. Tex. Milit. Acad., 1909-12; Trin. Ch., Newark, 1912-16, Amer. Ambulance Field Serv., and Y.M.C.A. Secy., 26th Div. in France, 1917-19; awarded D.S.C. and Croix de Guerre; Dir. Baltimore Open Forum; Wheeler Defense Com.; Natl. Cit. Com. on Rel. with Latin-America and Save-Our-Schools Com., Wash., D.C. Dir. People's Legislative Serv., Washington, D.C., 1928-32. Author: "Plain American Talk in the Philippines"; "Patriotism and Radicalism." Editor: "The People's Business."*

JOHNSTON, Samuel Shoemaker (Md.), Chatsworth Ave., Reisterstown, Md.—R. All SS. Ch., Sept., 1937—, b. Garrison, Md., June 17, 1910; s. Bartlett F. Johnston and Ellen Whitridge (Shoemaker), S. James' Sch., Hagerstown, Md.; H. Sch., McDonogh, Md.; Brown Un.; Johns Hop.; V. T. S., 1936. D.—May 18, 1936, P.—May 22, 1937, Bp. Helfenstein, m. Eleanor King, June 13, 1936.

JOHNSTONE, Arthur Ewart (C.), 201 S. Ashland Blvd., Chicago, Ill.—In-c. Chicago City Mssns., 1928—, b. Wixworth, Eng., Apr. 27, 1889; s. David Ewart Johnstone and Florence Eleanor (Smith), Nash., 1915. D.—1914, P.—1915, Bp. Weller, m. Jeannette Stewart, 1919. Vic. S. John's Ch., Shawano, Wis.; Cur. Ch. Ascen., Chicago, 1916-19; P-in-c. S. Christopher Ch., Oak Park, Ill., 1919-20; P-in-c. S. Paul's Ch., Savanna, Ill., 1920-26; P-in-c. Trin. Ch., Belvidere, Ill., 1926-28.

JOINER, Franklin (Pa.), 2013 Appletree St., Phila., Pa.—R. S. Clem. Ch., 1920—, b. Belvidere, N.J., Oct. 25, 1887; s. Frank Sellers Joiner and Marietta (Seagraves), H. Sch., Belvidere, 1904; Easton Acad., 1905; Nash., 1918, D.D., 1933. D.—1917, P.—1918, Bp. Webb, Supr. Guild of All Souls, 1925—; Mem. Stndg. Com., 1929—, Pres., 1940. Cur. S. Clem. Ch., Phila., 1918-20.

JONES, Alfred Lee (Wyo.), St. John's Vicarage, Green River, Wyo.—Vic. S. John's Ch., 1938—, b. Cambridge, Md., Dec. 31, 1888; s. Rev. John B. Jones and Lavinia Anna (Ward), S. Thomas Paroc., Baltimore; Asa Packer, Phila.; Western Md. Coll.; Yale, B.A.; Colomb., M.A.; Sea. Div., 1915. D.—1915, Bp. Morrison; P.—1916, Bp. Longley, m. Matilda Edna White, July 29, 1925. Cur. S. John's Ch., Keokuk, Ia., 1913-16; Vic. S. Matth., Iowa Falls, 1916-17; Trin. Ch., Elkton, Md., 1917-20; Cur. Trin. Ch., Wilmington, Del., 1920-21; All Hallows, Snow Hills, Md.,

1921-22; Princ. H. Sch., Stockton, Md., 1922; Hd. Eng. Dept., Swarthmore Prep. Sch., 1926; Instr. Social., Temple Un., 1927; Prin. H. Sch., Great Mills, Md., 1930-33; Cur. S. John's Sch., N.Y., 1934; Cur. S. John's Ch., Rosebank, S.I., N.Y., 1934-36; Cur. S. Paul's Ch., Stapleton, S.I., N.Y., 1936-38. Author: "A System of Philosophy."

JONES, Arthur Dittes (Eau C.), Tomah, Wis.—In-c. S. Mary's Ch. and Indian Sch., Tomah, 1930—, b. Philadelphia, Feb. 25, 1887; s. Franklin S. Jones and Evelyn Valsea (Dittes), Phila. Div. Sch., 1912. D.—1913, P.—1914, Bp. Garland, m. Miriam Goodyear, 1917. Cur. S. Jude and Nativity, Phila., 1913-16; Cur. Holy Trin. Meml. Chap., Phila., 1916-17; Mssy-in-c. S. Jos. Mssn., Mullen, Neb., Apr.-Oct., 1917; R. Ch. of Our Sav., N. Platte, Neb., 1917-19; Mssy-in-c. S. Alb. Ch., McCook, Neb., 1919-23; R. S. Jas. Ch., Fergus Falls, Minn., 1923-30.

JONES, Bayard Hale (Tenn.), Sewanee, Tenn.—Prof. Ch. Hist. and Liturgics, Sac. Theol., Un. So., 1939—; Hon. Canon Gr. Cathd., San Francisco, 1938—, b. Golden, Colo., June 23, 1887; s. Rev. Charles Melancthon Jones and Mary (Mott), Harv.; Ox.; Un. Cal., B.A., 1906, M.A., 1907, M.L., 1912; Ch. Div. Sch. Pac., Calif., D.D., 1938; G. T. S., B.D., 1914. D.—1913, Bp. Nichols; P.—1914, Bp. Greer, m. Emily Forbes Stewart, Aug. 31, 1917. Vic. S. Jas. Paso Robles, Cal., 1916-18; R. All SS., Watsonville, Cal., 1918-30; Dean, Trin. Cathd., Reno, Nev., 1930-36; R. S. Mary the Virgin, San Francisco, 1936-38. Pub.—"The American Prayer Book" (with Bp. E. L. Parsons), 1937.

JONES, Carlton Newbold (Ma.), St. John's Ch., Haverhill, Mass.—M-in-c. Ch. of S. John, Evang., 1940—, D.—June 12, 1940, P.—Jan. 29, 1941, Bp. Sherrill.*

JONES, Cecil Barron (Miss.), Meridian, Miss.—R. S. Paul's Ch., 1938—, b. Woodville, Miss., June 30, 1908; s. Ackland Hearthy Jones and Elizabeth (Shaifer), Un. Miss., B.A.; Un. So., B.D., 1933. D.—June, 1933, Bp. Bratton; P.—June, 1934, Bp. Green, R. Calv., Cleveland, Gr., Rosedale, Epiph. Ch., Tunica, Miss., 1933-38.*

JONES, Charles Carlyle (Dal.), P.O. Box 329, Cleburne, Tex.—R. Ch. Holy Comf.; P-in-c. S. Mary's, Hillsboro; S. Alb., Hubbard; S. Paul's, Waxahachie, 1938—, b. Benwood, W.Va., Sept. 7, 1901; s. James A. Jones and Anna Lewis (Woody), Pub. Schs., Guernsey Co., O.; H. Sch., Holloway, O.; Chic. Tech. Coll., 1926; DuBose Meml. Trng. Sch., 1934. D.—Aug. 12, 1934, Bp. Mikell for Bp. Helfenstein; P.—Feb. 26, 1935, Bp. Saphore, m. Wilma Nickolls, July 14, 1937; c. one. D-in-c. S. Barn., Foreman; S. Mark's, Hope, Chr. Ch., Mena, Ark., 1935-38. Actg. Dean, S.W.Ark., 1936-37; Mem. Dioc. Exec. Coun. and Chrmn. Dept. Mssns., 1937; Mem. Dept. Chr. Soc. Relations, Dio. Dal., 1940.*

JONES, Clarence William (A.), 142 Eighth St., Troy, N.Y.—R. Ch. of Holy Cross and Prince, Mary, Warren Free Inst., Free Choir, Day Sch., May, 1936—, Asst. Dioc. Secy., 1936—, b. Albany, N.Y., June 6, 1900; s. William Jones and Henrietta (Boardman), H. Sch., Schenectady, N.Y.; Colomb.; King's Coll., Halifax, N.S.; G. T. S., 1928, S.T.B., 1929. D.—June, 1928, P.—May, 1929, Bp. Oldham, m. Leone L. Mattoon, June 25, 1929; c. two. Chr. Holy Trin., S. Jas. Par., N.Y.C., 1928-29; R. S. Mary's Ch., Luzerne, N.Y., 1929-32; R. S. John's, Delhi; P-in-c. Assoc. Mssns., Gr. Ch., Stamford, S. Pet., Hobart, S. Paul's, Bloomville, N.Y., 1932-36; Del. Prov. Synod; Mem. Bd. Trust., Epis. Ch. Home, Troy, N.Y., Chapl., 1939; Chapl., Mt. Zion Lodge 311, F. & A.M.; Hd. Dept. Chr. Soc. Relations, Dio. A., 1940; Mem. Soc. Relations Com. of 2nd Prov. Prov. Synod.

JONES, David (Ariz.), Winslow, Ariz.—R. S. Paul's Ch., 1932—, D.—1926, P.—1927, Bp. Winchester, In-c. Mssns. at Mena and Foreman, Ark.; R. Trin. Ch., Van Buren, Ark., 1928-32.*

JONES, David Ackley (Ia.), 710 Denver St., Waterloo, Ia.—R. S. Mark's Ch., 1938—, b. Trenton, N.J., May 25, 1904; s. John Watson Jones and Hettie Crandall (Finley), Gram. and H. Sch., Rider Coll. of Commerce and Trenton Business Coll., Trenton; DuBose Meml. Ch. Trng. Sch., College work; Nash., 1935. B.D., 1936. D.—June, 1934, P.—June, 1935, Bp. J. C. Morris, m. Marian Huck Sautley, Apr. 14, 1936; c. one. Canon in Residence, Chr. Ch. Cathd., New Orleans, 1935-36; P-in-c. S. Alb. Ch., McCook, Neb., 1936-38.

JONES, E. Ruffin (S.Va.), 1004 Graydon Ave., Norfolk, Va.—R. S. Andr. Ch., Mar., 1926—, b. Prince Geo. Co., Va., Mar. 7, 1878; s. Rev. Edward Valentine Jones and Mary Smith (Ruffin), Un. Va., B.A., 1902; V. T. S., D.D., 1935. D.—1903, Bp. Gibson; P.—1904, Bp. Funsten, m. Jane Bell Dabney, University, Va., June 24, 1903. Mssy. Boise, Ida., and Tchr. S. Marg. Hall, Boise, Ida., 1903-04; Mssy., Salmon, Ida., 1904-05; Mssy., Pocatello, Ida., 1905; Archd. Mssy., Jursd. of Boise, 1905-07; Vic. Epiph. Chap., Wash., D.C., 1907-09; R. Bruton Par., Williamsburg, Va., 1909-26; P-in-c. Robt. Hunt Meml. Shrine, Jamestown Is., Va., 1922-26. Fndr. and R. "The Order of Jamestown."

JONES, Edgar (Ma.), 6 Lothrop St., Plymouth, Mass.—R. Chr. Ch., 1932—, b. Fogo, Nfld.; s. Henry Jones and Sarah Jones, Boston Un.; Un. Den., B.A., S.T.B., Ph.D., D.—Aug. 24, 1905, P.—Mar. 11, 1906, Bp. C. Mann, m. Ethel

Angel, 1918. Dean, S. Paul's Cath., Cincinnati, O., 1923-26; R. S. Thos. Ch., Oakmont, Pa., 1926-32.*

JONES, Edouard Guillaume Charles (Haiti), Port au Prince, Haiti.—R. S. Thos. Ch., Arcahaie, 1933.—Tem., B.A., B.D. —May 18, 1913, Bp. Rhinelander; P.—June 5, 1914, Bp. Colmore. m. Martha Adele de Meza; c. seven. Asst. Holy Trin. Cath., Port au Prince; In-c. S. Sav. Ch., Aux Cayes, Haiti; Cur. Holy Cross and S. Jas., L'Isle de la Gonave, Haiti.*

JONES, Edward Reynolds (Miss.), Yazoo City, Miss.—R. Trin. Ch., 1925.—b. Philadelphia, Pa. 5, 1883; s. Edward Reynolds Jones and Eleanor (Douglas). Un. Pa., 1909-10; Nash., 1910-15; Un. So., 1916. D.—1914, P.—1915, Bp. Weller. m. Mary Wingfield Hasselle, Feb. 27, 1918. A.E.F., France, 1918-19; Inter. and Asst. Chapel, Base Hosp. No. 43, A.E.F., France, 1918-19; 1st Lieut. Chapl. U.S.A. O.R.C. 348th Inf., 1924-40; Chapl. Community officer, Yazoo City Post, Amer. Legion, 1925-38. R. Gr. Meml. Ch., Chattanooga, Tenn., 1916-25; P-in-c. Inasmuch Mssn., Rossville, Ga., 1919-25. Secy. Convoc., Knoxville, 1917-24; Mem. Bp. Coun., Dio. Tenn., 1924-25; Dean Convoc. N. Miss., 1926, '27, '29, '30, '31, '39, '40; Trust. Un. So., 1926-30; Mem. Dioc. Exec. Com., 1935-40; Mem. Dioc. Stndg. Com., 1935-37; Del. Syn. of Sewanee, 1939; Alt. Del. Gen. Conv., 1940; Mem. Bd. Exas. Chapls., 1936-40; P-in-c. S. Thos. Mssn., Belzoni, Miss., 1936-40. Assoc. Ed.: History of Emory Unit, A.E.F., 1919.

JONES, Emmett Gaylord (Colo.), 2332 Ivanhoe St., Denver, Colo.—Vic. S. Geo. Ch., Englewood, 1935.—b. Kansas City, Apr. 29, 1909; s. R. E. L. Jones and Maude Lee (Copeland). H. Sch., Denver; Un. Denver, B.A., M.A., 1939; G. T. S., 1935, S.T.B., 1937. D.—June 23, 1935, P.—Dec. 24, 1935, Bp. I. P. Johnson. m. Dorothy Landry Paterson, June 27, 1936. Temp. Asst. S. Andr. Ch., Denver, 1935.

JONES, Enoch Roscoe Lukens, Jr. (Cal.), Hdqtrs. Fresno District, C.C.C., Fresno, Cal.—Chapl. U.S.N.R., Fresno Dist., C.C.C., 1940.—b. Williamsport, Pa., Sept. 8, 1905; s. Enoch Roscoe Lukens Jones and Remedios Ponce de Leon. Pub. Schs., San Francisco; Un. Cal., Berkeley, Cal., B.A., 1928; San Francisco Theol. Sem., S.T.B., 1931; E. T. S., B.D., 1932. D.—June, 1932, P.—June, 1933, Bp. Parsons. D-in-c. July, 1932-June, 1933, then P-in-c. S. Edm. Mssn., Richmond, Cal., 1933-34; Asst. P. Staff Gr. Cathd., San Francisco, 1934-40; Vic. S. Steph., Gilroy, and P-in-c. S. Luke's Mssn., Hollister, Cal., 1936-40; P-in-c. S. Dav., Pittsburg, and Gr. Ch., Martinez, Cal., Feb.-May, 1940. Cmssnd. Lt. (jr. grade) Chapls. Corps, U.S.N.R., Feb., 1936.

JONES, Everett Holland (W.T.), 315 E. Pecan St., San Antonio, Tex.—R. S. Mark's Ch., 1938.—b. San Antonio, Tex., June 9, 1902; s. Richard Clarence Jones and Enid (Holland). Un. Tex., B.A.; Colmb.; U. T. S.; V. T. S., B.D., 1927. D.—June, 1926, P.—July, 1927, Bp. W. T. Capers. m. Helen Miller Cameron, Nov. 25, 1940. R. Gr. Ch., Cuero, Tex., 1927-30; S. Paul's Ch., Waco, Tex., 1930-38; Canon Chancellor, Washington Cathd., Washington, D.C., Jan.-Oct., 1938.

JONES, Frank Richard (N.Y.), 338 Alexander Ave., N.Y.C.—R. S. Mary's Ch., Mott Haven, 1921.—b. New York City, Apr. 22, 1876; s. Richard Jones and Georgianna J. (Lawson). Ken.; Bex. D.—1900, P.—1901, Bp. Brooke. m. Kate M. Biller, Newark, N.J., Oct. 15, 1902. Mssy. S. John's Ch., Vinita, and S. Andr. Ch., Lehigh, Ind. Terr., 1900-04; Chapl. Willard Parker Hosp., N.Y.C., 1904-21.

JONES, George Henry (O.), 112 S. Seventh St., Coshocton, O.—R. Trin. Par., 1939.—b. Oldham, Lancashire, Eng., Jan. 23, 1905; s. Frank Jones, Sr. and Sarah Melinda (Bird). E. Tech. H. Sch., and "Y" Prep. Sch., Cleveland; Ken. B.A., 1930; Bex., B.D., 1932. D.—June, 1932, P.—Feb., 1933, Bp. W. L. Rogers. m. Frances O. Abbott, June 12, 1933. P-in-c. Adv. Mssn., Lakewood, O., 1933-39; Chapl. Cuyahoga Co. (Iain), 1936-39.

JONES, George William (Tenn.), Sherwood, Tenn.—P-in-c. Epiph. Mssn., Sept., 1931.—b. Sherwood, Ga., Apr. 4, 1888; s. George William Jones and Martha (Anderson). Un. Ga. D.—Aug., 1930, Bp. White; P.—May, 1931, Bp. Maxon.

JONES, Girault McArthur (La.), 8029 Zimple St., New Orleans, La.—R. S. Andr. Ch., 1936.—b. Centerville, Miss., June 30, 1904; s. Ackland Hartley Jones and Elizabeth Girault (Shaifer). H. Sch., Wilkinson, Miss.; Milit. Acad., Staunton, Va.; Un. Miss., B.A.; Un. So., B.D., 1928. D.—1928, Bp. Bratton; P.—1929, Bp. Green. m. (1) Virginia Hester Wallace, Apr., 1930 (died Nov., 1930); (2) Kathleen Platt, July, 1935; c. one. Mssn. Rural Southwest, Miss., 1929-31; R. Trin. Ch., Pass Christian, Miss., 1931-36. Dep. Gen. Conv., 1934, '40; Dir. Sewanee Summer Sch., 1939-41.

JONES, Gordon Tyrro (N'k.), 447 Belmont Ave., Haledon, N.J.—R. S. Mary's Ch., Jan., 1930.—b. Edwardsville, Pa., Aug. 3, 1899; s. William John Jones and Margaret (Jones). H. Sch., Edwardsville; Prep. Sch., Bethlehem, Pa.; Lehigh, B.A., 1924; P. D. S., 1927; B.Th., 1936. D.—April, 1927, Bp. Talbot; P.—Oct., 1927, Bp. Sterrett. m. Romola Elizabeth Rudolph, Sept. 4, 1929. Cur. S. Steph. Ch., Jersey City, N.J., 1927-28; R. S. John's Ch., E. Mauch

Chunk, Pa., 1928-30. Author: "A Survey With Purpose"; "Lectures About St. Paul"; "The Critical Period in American Church History."

JONES, H. Boardman (A.), St. Edmund's School, Stockbridge, Mass.—Hdmstr. and Chapl., 1940.—; Dir. and Chapl. Camp Atateka, Ch. Camp for Boys, Lake Dunmore, Vt., 1927.—b. Schenectady, N.Y., June 3, 1903; s. William Jones and Henrietta (Boardman). S. Steph. Coll., 1920-21; Un. King's Coll., Halifax, N.S., B.A., 1924; King's Div. Sch., L.Th., 1926. D.—Sept., 1925, P.—June, 1927, Bp. Oldham. Lay R-in-c. Gr. Ch., Stamford, N.Y., Summers, 1922-25; D-in-c. All Souls' Ch., Oxford, N.S., 1925; Cur. S. Mark's Ch., Halifax, N.S., 1926; Cur. S. Paul's, Albany, N.Y., 1926; R. S. Marg. Ch. (Menands), Albany, N.Y., 1926-1933; Assoc. R. S. Paul's, Brooklyn, N.Y., 1933-40. Asst. Secy. Dio. A., 1928-33; Secy. and Treas., Rur. Dnry. of Albany, 1928-33; Chapl. Brooklyn State Hosp., 1933-40.

JONES, Harold Conger (W.Tex.), P.O. Box 362, 513 E. LaSalle St., Del Rio, Tex.—Non-Par., 1936.—b. Elwood, Ind.; s. William T. Jones and Emma Elizabeth (Haines). Geo. Peabody, Nashville; Atlanta Theol. Sem.; Winona, Winona Lake, Ind., B.S.; S. Mary's, San Antonio, B.A. D.—Jan., 1929, P.—Sept., 1929, Bp. Capers. m. (1) Bernice Lucille Mossman, Aug., 1921; (2) Mrs. Grace Trent, April, 1936. In-c. S. Steph. Ch., Goliad, Tex.; R. S. Jas. Par., Del Rio, Tex., 1930-36.*

JONES, Harold Stephen (S.D.), Oglala, S.D.—D-in-c. Chr. Ch., Pine Ridge Mssn., 1938.—b. Mitchell, S.D., Dec. 24, 1909; s. Stephen S. Jones and Ida Edna (Holmes). H. Sch., Wapakala; So. State Tchrs. Coll.; No. State Tchrs. Coll., B.S., 1935; S.-W. T. S., 1938. D.—Dec. 9, 1938, Bp. W. B. Roberts. m. Blossom Thelma Steele, Dec. 14, 1938.

JONES, Harry Hillman (Vt.), 37 State St., Windsor, Vt.—R. S. Paul's Ch., June, 1937.—b. College Pt., L.I., N.Y., Sept. 5, 1913; s. George Jones (deceased) and Josephine Wilhelmina (Klein). H. Sch., Flushing, N.Y.; S. Steph. Coll., B.A., 1934; G. T. S., S.T.B., 1937. D.—May 24, 1937, Bp. Stires; P.—Nov. 30, 1937, Bp. Van Dyck. m. Jessie Mills Harris, May 27, 1937; c. one.

JONES, Harry Kearney (Md.), Prince Frederick, Md.—R. S. Paul's, Prince Frederick and Chr. Ch., Port Republic, 1938.—b. Baltimore, Sept. 13, 1908; s. Richard Philip Jones and Mary Elizabeth (Yearley). Baltimore Polytech. Inst., 1926; Un. Balt., LL.B., 1935; V. T. S., B.D., 1938. D.—Apr. 13, 1938, P.—Dec. 7, 1938, Bp. Helfenstein. m. Mildred Marie Schuster, June 28, 1930; c. one.

JONES, Herbert White (Pa.), 1344 E. Robbins Ave., Phila., Pa.—M-in-c. S. Steph. Ch., 1939.—b. Philadelphia, Oct. 17, 1897; s. William Ritter Jones and Nettie (White). Pub. H. Schs.; Brown Prep.; Phila. Div. Sch., 1926. S.T.B., 1927. M.Th., 1936. D.—May, 1926, P.—June, 1927, Bp. T. J. Garland. m. Mary Josephine Johnston, Aug. 7, 1926; c. one. R. Ch. S. Matthias, Phila., 1928-38; Assoc. R. S. Steph. Ch., Phila., 1938.

JONES, Hugh David (N.J.),—D.—June 20, 1917, P.—June 23, 1918, Bp. Hall. R. S. Paul's Ch., Vergennes, Vt., 1917-20; All SS. Ch., Lakewood, N.J., 1922-32.*

JONES, J. Wynne. Died February 18, 1938. For data see Edition 1938.

JONES, Jacob R. (N.C.), Asheville, N.C.—b. Hopkins, S.C.; s. Jacob Jones and Polly (Wrinrick). S. Aug., Raleigh, N.C. D.—1908, P.—1909, Bp. Guerry. m. Jennie V. Dillard, June 20, 1911. In-c. Mssn., New Brookland, Newberry, Jenkinsville, Peake and Easton, S.C.; R. S. Matthias Par., 1922; All SS. Ch., Warrenton, N.C.*

JONES, James Clarence (L.I.), 17 Midwood St., Brooklyn, N.Y.—R. Emer. S. Mary's Ch., Brooklyn, 1936.—Chanc. Cathd. Incarnation. Garden City, 1932.—b. Ovid, Seneca Co., N.Y., Dec. 22, 1859; s. Samuel Jones and Rosanne (Covert). Hob., B.S., 1886, S.T.D., 1923; Un. C. N.Y., Ph.D., 1889; G. T. S., 1889. D.—1889, Bp. Potter; P.—1889, Bp. Littlejohn. m. Florence Burt, Brooklyn, N.Y., June 8, 1899; c. three. R. S. Thos. Ch., Brooklyn, N.Y., 1889-99; R. S. Mary's Ch., Brooklyn, 1899-1936. Trust. Est., Dio. L.I.; Pres. Stndg. Com.; Chrm. Exam. Chapl.; Secy. Dio. L.I., 3 yrs.; Del. Gen. Conv., 1907, '25, '28, '31, '34. Del. Prov. Syn., 1913, '25. Chrm. Spec. Conv. for elec. Bp. L.I.; Mem. Bd. Mgrs. C.C.F.; Mem. Mssn. to Jews; Soc. Serv. Com. Dio. L.I.; Mem. Com. on School of Nursing; Mem. Brooklyn Free Kindergarten Soc.; Brooklyn Chamber of Commerce, 1919—; 20th Cen. Club, 1890—; Vice-Pres. Ch. Mssn. Help, L.I.; Trust. House S. Giles Cripple; Trust. G. T. S. and Pres. Alumni, 1931-33. Mem. Sons Revolution, N.Y. State.

JONES, James Garrard (N.M.), 2142 Auburn Ave., Cincinnati, O.—b. Chicago, Mar. 6, 1897; s. Percy V. Jones and Minne (Hugg). H. Sch., Bloomfield, N.J.; Ore. State Coll., B.S.; W. T. S. D.—May, 1931, P.—Nov., 1931, Bp. Stewart. m. Alice Millor, June 22, 1925; c. two. P-in-c. Ch. Epiph., Lombard, Ill., 1931-33; P-in-c. All SS. Ch., Roseland, and S. Jos., W. Pullman, Chicago, 1933-38; P-in-c. Chr. Ch., Calumet, S. Mark's, Ewen, Ascen. Ch., Ontonagon, Mich., 1938-41.*

JONES, John Herbert (Fla.), 4904 Fitch Pl. N.E., Washington, D.C.—Non-Par.—b. Sanford, Fla., Sept. 20, 1885; s. Jefferson Davis Jones and Mary F. (Randolph). Par. Sch., Brunswick, Ga.; S. Paul Jr. Coll., Lawrenceville,

Va.; Oberlin Coll.; Priv. Theol. Instr. D—1921, Bp. Demby; P—1927, Bp. Delany, m. Elizabeth Belle, Aug. 27, 1915; c. seven. P-in-c. S. Steph. Mssn., Winston-Salem, N.C., 1928-34; Researcher Lib. How. Un., 1940-*

JONES, John Rees (Conn.), 31 Broad St., Danielson, Conn.—R. S. Alb., Danielson, and Trin., Brooklynn, 1928 —. b. Llwynypia Rhondia, So. Wales, Oct. 2, 1883; s. James Jones and Mary (Williams). Cardigan, So. Wales; Un. Dur., Eng., L.Th., 1913; Dorchester, Oxfordshire, Eng., 1913. D—May 18, 1913, P—June 7, 1914, Bp. of Qu'Appelle, Can. Rec'd Apr. 16, 1926, m. Evelyn Cartledge, Oct. 9, 1916; c. two. R. S. Andr., Norwich, Conn., 1926-28. Exam. Chapl.

JONES, Justice Smith (Ala.), 210 Church St., Greenville, Ala.—R. S. Thos. Ch., Greenville, and Vic. S. Mark's Ch., Troy, 1939—. D—July 26, 1925. P—Feb. 23, 1926, Bp. Finlay. M-in-c. Resurr. Ch., Greenwood, S.C., 1925-27; In-c. S. Paul's, Carlolwilla, Ala., 1927-39; Stdt. Pastor, Calhoun Sch., 1939-40.*

JONES, Louis Felix Leon (Haiti), Grande Plaine, Haiti.—R. Transg. Ch.—D—Sept. 29, 1904.*

JONES, Rev. Paul, 118 Center College St., Yellow Springs, O.—Resigned Bishop—College Pastor and Assoc. P. of Wilkes, Antioch Coll., Yellow Springs, Sept., 1930—b. R. G. Barré, Pa., Nov. 24 1880; s. Henry Lawrence Jones and Sarah Eastman (Coffin). Yale, B.A., 1902; E. T. S., B.D., 1906; Wiberforce Un., L.L.D., 1934; Meadville Theol. Sch., D.D., 1937. D—1906, Bp. Talbot; P—1906, Bp. Spalding. Con. Bp. Dec. 16, 1914, by Bpp. Tuttle, Nichols, Johnson, Moreland, Funsten, Paddock, Thomas, Brewster, Sanford, m. Mary Elizabeth Balch, Coronado, Cal., June 14, 1913; c. two. Assoc. P. S. John's Mssn., Logan, Utah, 1906-11; P-in-c. S. John's Ch., Logan, 1911-14; P-in-c. S. Pet. and S. John's Chs., Salt Lake City, 1914. Secy. Convoc., 1907-14; Bp. Mssy. Dist. Utah, 1914-18; Resigned, 1918; Mssy., Brownville Jct., Me., 1918-20; Secy. Fellowship of Reconciliation, 1920-29; Acting Bp. S.O., 1929-30.

JONES, Percy Kenyon (P.), Room 735, Broad Bldg., New Kensington, Pa. D—May 28, 1922. In-c. S. Matth. Ch., Ambridge, Pa., 1925-28; S. Andr. Ch., New Kensington, Pa., 1928-33.*

JONES, Percy Walton (N.T.), 2510 Hamilton Ave., Columbus, Ga.—Retired, Feb., 1934—b. Demopolis, Ala., Feb. 27, 1866; s. James Taylor Jones and Ada Byron (Vaughan). Un. Ala., B.A. D—1890, P—1891, Bp. Wilmar, m. Anna Jones, Aug. 20, 1890, Gonzales, Tex.; R. S. Andr. Ch., Sequin, Tex.; R. Gr. Ch., Rosedale, Miss.; Chr. Ch., Oak Cliff, Tex., 1923. P-in-c. Ch. Holy Spirit, Coleman, and All SS. Ch., Ballinger, Tex., 1923-25; P-in-c. S. Luke's, Stamford, Tex., and adjacent Mssns. Shakespearean Scholar and Lecturer on Shakespears.

JONES, Robert Lewis (Wash.), 4127 Eighth St. N.W., Washington, D.C.—Asst. S. Paul's Ch., Rock Creek Par., July, 1937—. b. Mystic, Conn., Feb. 28, 1910; s. Rev. Albert Corey Jones and Katherine Charlotte (Chesbro). S. John's Un., Annapolis, B.A.; G. T. S., 1937. D—June 15, 1937, Bp. Budlong; P—Dec. 16, 1938, Bp. Freeman.*

JONES, Stanley Parker (Vt.), 56 Summer St., St. Johnsbury, Vt.—R. S. Andr. Ch.—b. Elkton, S.D., Jan. 9, 1893; s. Bertram Jones and Mary Moss (Davison). Un. Minn., B.A.; Sea., 1919. D—1918, P—1919, Bp. Burleson, m. Fredericka Allen, Sept. 15, 1920. P-in-c. Milbank, Peever and Sisseton, S.D., 1919-21; Vic. S. Paul's Mssn., Omaha, Neb., 1921-26; R. S. Mart., Omaha, 1926-29; R. Trin. Ch., Muscatine, Ia., 1929. Chapl. Bp. Clarkson Memorial Hosp., Omaha, 1926-29.*

JONES, Stratford Covert (A.), 498 Clinton Ave., Albany, N.Y.—Asst. Gr. Ch., 1940—b. Brooklynn, N.Y., Aug. 9, 1900; s. Rev. James C. Jones and Florence (Burte) Adelphi and Poly. Prep., Brooklynn; Trin. Sch., N.Y.C.; Hav.; Hob., B.A., 1922; G. T. S., 1922-25. D—April 21, 1925, Bp. Burleson; P—Nov. 26, 1925, Bp. Fiske, m. Mary Eileen Young, Nov. 16, 1933; c. one. Asst. Trin. Ch., N.Y.C., 1926-30; Chapl. Sisters of S. Margaret, Utica, N.Y., 1930-33; Asst. S. Mary's Ch., Brooklynn, N.Y.; R. S. Paul's Par., Lock Haven, Pa., 1935-36; Asst. S. Mary's, Castleton, Staten Island, N.Y., 1937-38; Asst. P. Trin. Par., N.Y.C., 1938-39; R. S. Barn. Ch., Troy, N.Y., 1939-40. Author: "The Sacrifice in the Mass"; "The Mass and the Cross"; Short Stories and Tracts.

JONES, Thomas Adolphus (Tex.), 25 Atlantic St., Jersey City, N.J.—Non-Par.—b. Georgetown, Brit. Guiana, May 6, 1873; s. Henry Jones and Jane (Richardson). McGill Un., M.D., C.M., 1913. D—1916, P—1917, Bp. Kinsolving, m. Jemima Evelyn, Brit. Guiana, 1899. Hdmstr. Victoria Wes. Sch., Brit. Guiana.*

JONES, Thomas Malcolm (Mont.), 606 3rd Ave. No., Great Falls, Mont.—R. Ch. of Incarn., June, 1936—. b. Lisbon, N.D., Dec. 15, 1905; s. Edgar Jones and Netta (Malcolm). Bp. Field Coll., St. John's, Nfld.; Un. Del., 1 yr.; Un. Cincinnati, B.A.; G. T. S., S.T.B., 1929. B.D., Apr., 1929, Bp. Alex. Mann; P—Dec., 1929, Bp. Fox, m. Elizabeth Eleanor Zorn, April 23, 1932; c. two. Mssy. N.E. Mont., 1929; S. Paul's Group Par., Glasgow, Mont.; In-c., Fort Peck, Mont., 1934-36.*

JONES, Thomas Raymond (L.A.), 1205 Fremont Ave.

So., Pasadena, Cal.—R. S. Jas. Ch., June, 1931—. b. Waterville, N.Y., Sept. 22, 1889; s. Gomer Bennett Jones and Jane Anne (Goodwin). Syracuse Un., B.A.; G. T. S., 1916. D—Apr., 1916, Bp. Olmsted; P—Jan., 1917, Bp. Fiske, m. Mary Cornelia Parker, June 7, 1916; c. three. R. Gr. Ch., Whitney's Point, N.Y.; R. S. John's Ch., Marathon, N.Y.; S. Paul, Endicott, N.Y.; All SS. Ch., Johnson City, N.Y., 1919-25; Chr. Ch., Oswego, N.Y., 1925-31.

JONES, Vernon Louis Shattuck (Ia.), 515 A Ave. N.E., Cedar Rapids, Ia.—R. Gr. Ch., 1939—. b. Clearwater, Minn., Mar. 14, 1906; s. Claude Murray Jones and Lydia Louise (Shattuck). Tech. H. Sch., St. Cloud, Minn.; Coll. Commerce, St. Cloud; S. Paul Coll. Law, L.L.B., 1931; State Tchrs. Coll., St. Cloud (Summer Sch.); Carl. C., 1934-35 (Post Grad.); S.-W. T. S., S.T.B., 1938. D—Aug. 3, 1937, P—July 6, 1938, Bp. Kemerer, m. Beatrice Bird, June 15, 1938; c. two. Lay-R-in-c. Hinkley Field, Dio. D., 1933-35; Vic. Gr. Ch., New Lenox, Ill., 1936-38; Vic. Bemidji Field, Minn., 1938-39.

JONES, William Henry, Died April 4, 1941. For data see Edition 1938.

JONES, William Marvin (S.H.B.)—Non-Par.—D—July 1, 1866, P—May 23, 1867, Bp. H. Potter. Glazdon Sta., Montecerrado, Liberia, W.Afr.*

JONES, William Northey (N.J.), P.O. Box 99, Newtown, Conn.—Retired—R. Emer. S. Pet. Ch., Perth Amboy, N.J., Jan., 1935—. b. Portland, Me.; s. John Winslow Jones and Adelaide (Doldt). S. Paul's Sch., Concord, N.H., 1878-84; Trin., B.A., 1888, M.A., 1891; G. T. S., 1891; Spec. Stdt. Oxford, 1908; Un. Debreczen, Hungary, D.D., 1922. D—1891, Bp. Scarborough; P—1891, Bp. Brewer, m. Carrie L. Clark, 1894; c. four. Livingston and Virginia City, Mont., 1891-92; Asst. S. Clem. Ch., N.Y.C., 1894; R. S. Paul's Ch., Evansville, Ind., 1894-97; Gr. Ch., Manchester, N.H., 1897-1905; Chr. Ch., Williamsport, Pa., 1905-14; R. S. Pet. Ch., Perth Amboy, N.J., 1914-35. Exam. Chapl. Dio. Ind., 1894-97; Dep. Gen. Conv., 1904, '11, '13, '22; Chrmn. Dioc. Bd. Ref. Educ., 1911-14, and Bd. Mssns., 1897-1904, Dio. N.H. Dep. Pan-Ang. Cong., London, 1908; Mem. Sons of Rev. P. Chap.; Chapl. N.H. Chap. Soc. Colonial Wars; Pa. Soc. Col. Governors; Past Most Wise Master Rose Croix Scottish Rite; Past Prelate Three commanderies Knights Templar. Author: "Chalice of Queen Anne"; "History of St. Peter's Ch., Perth Amboy, N.J."

JONES, Winfred Pipes (Miss.), Winona, Miss.—In-c. Imm. Ch., 1935—. D—Jan. 8, 1935, P—Feb. 9, 1936, Bp. Bratton.*

JORDAN, Clarence Henry, Died July 12, 1938. For data see Edition 1938.

JORDAN, William Henry (R.I.), 34 Central St., Pontiac, R.I.—Loc. Ten. All SS. Ch., June, 1934—; R. same, Dec., 1934—. b. Jackson, R.I., Aug. 13, 1887; s. I. Burnside Jordan and Eliza Jane (Dunn). Cranston H. Sch.; Colleg. Dept., Nash., 1913. D—1912, P—1913, Bp. Weller, m. Harriet M. Kneeland, Oct. 16, 1913. Asst. S. Paul's Cathd., Fond du Lac, Wis., June-Aug., 1913; Vic. Trin. Ch., Berlin, Wis., 1913-14; R. Chr. Ch., Owosso, Mich., 1914-16; Trin. Ch., Grand Ledge, Mich., 1916-17; Supply S. Mary's Ch., E. Providence, R.I., Jan.-May, 1918; Asst. S. Mark's Ch., Riverside, R.I., 1918-19; Trin. Ch., Pawtuxet, R.I., 1919-24; Ch. Assen., Auburn, R.I., 1924-33; Non-Par., 1933-34.

JOUDRY, Robert Clyde (A.), Sharon Springs, N.Y.—R. Trin. Ch., Sharon Springs, and Mssy. Schoharie Co., 1929—. b. East Boston, Mass., Jan. 1, 1895; s. Robert William Joudry and Agnes Robie (Morgan). Colby Coll., B.A.; E. T. S., B.D., 1919. D—1919, P—1920, Bp. Nelson, m. Hazel Esther Miller, June, 1925; c. three. Cur. S. John's Ch., Ogdensburgh, and M-in-c. Chr. Ch., Morris-town, N.Y., 1919-26; R. Ch. Holy Spirit, Schenectus, N.Y., 1926-29.*

JOYNER, Edmund Noah, Died October 10, 1939. For data see Edition 1938.

JOYNER, Francis (N.C.), Littleton, N.C.—Retired, 1919—. b. Falkland, N.C., Jan. 6, 1853; s. Noah Joyner and Emily Adelaide (Williams). D—1890, P—1899, Bp. Watson, m. Sarah Elizabeth Lang, Farmville, N.C., June 10, 1879; c. seven. In-c. Mssns. in Beaufort, Jamlico and Cravens Cos., Dio. E.C., 1890-92; S. Thos. Ch., Bath, Zion, 1892; Archd. Raleigh, Dio. N.C., 1901-06; M-in-c. S. Alb. Mssn., Littleton, Halifax Co., N.C., 1901; R. Gd. Shpd. Ch., Ridgeway, N.C., 1901-15; R. Ch. of Our Sav., Jackson, N.C., 1903-14; S. Luke's Ch., Northampton Co., N.C., 1901-14; R. S. Barth. Par., Pittsboro, N.C., 1916-19.

JOYNER, Nevill (S.D.), Blair, Neb.—Retired, 1940—, Un. So., M.A., 1895; D.D. (Hon.), 1932. D—1893, P—1899, Bp. Gailor, Mason, Tenn., 1898-02; R. S. Kath. Sch. (Girls), Bolivar, Tenn., 1902; P-in-c. Pine Ridge Indian Reservation, S.D., 1908-40. Mem. of Order of the Holy Grail, 1931.

JUDD, Albert Ormsby (Har.), 8 E. Keller St., Mechanicsburg, Pa.—Vic. S. Luke's Ch., Mechanicsburg, Mt. Calvary, Camp Hill, Sept., 1937—b. Stottville, N.Y.; s. Rev. Archibald M. Judd and Madeline (Ormsby). Pa. State Coll., B.A.; G. T. S., May, 1936. D—June 9, 1936, P—Dec. 22, 1936, Bp. Brown, m. Beatrice Lawrie Steven-

son, June 30, 1936; c. one. In-c. S. Paul's, Manheim, and Hope Ch., Mount Hope, Pa. Mem. Dept. Chr. Educ.; Chrmn. Dioc. Com. on Constitution and Canons.

JUDD, Archibald M. (Har.), 60 So. Grant St., Manheim, Pa.—R. S. Paul's Ch., 1938—, b. Kingston, N.Y., July 20, 1874; s. Rev. Orrin Bishop Judd and Susannah (Reynolds). S. Steph. Coll., 1892-98, B.A., 1898, M.A., 1908; N. Y. Un., 1898-99; G. T. S., 1898-99. D—1899, P—1900, Bp. Littlejohn. m. Madeline Ormsby, Jersey City, N.J., July 30, 1901. P-in-c. S. Matth. Ch., Jersey City, N.J., 1898-01; R. Trin. Ch., Paterson, N.J., 1901-07; S. Barn. Ch., Stottville, N.Y., 1907-09; Gen. Mssy. Work, 1909-16; R. All S.S. Ch., Williamsport, Pa., 1916-20; Ch. Our Sav., Montoursville, Pa., 1918-20; R. S. Paul's Ch., Harrisburg, Pa., 1928-38. Mem. Stndg. Com., 1919-20; Archd. Williamsport, 1917-20. Dep. Prov. Synod, 1922-25; Secy. of Conv., 1923-28; Secy. of Council, 1925-28; Ed. and Mgr. of "Harrisburg Churchman," 1920-30; Exec. Secy., 1920-29; All Dio. Har. Dep. Gen. Conv., 1925 and '28.

JUDD, Orrin Francis (N'k.), 163 Cooper Ave., Upper Montclair, N.J.—R. S. Jas. Ch., 1938—, b. Paterson, N.J., June 2, 1903; s. Rev. Archibald M. Judd and Madeline (Ormsby). H. Sch., Williamsport; Susquehanna Acad.; S. Steph. Coll.; Phila. Div. Sch., S.T.B., 1929, m.Th., 1931. D—May, 1929, P—Dec., 1929, Bp. Darlington. m. Elizabeth Hunnewell Willing, Sept. 21, 1931; c. one. Asst. Chap. of Med., Phila., 1929-31; R. S. Mary's Ch., Haddon Heights, N.J., 1931-38. Bd. Dirs. Children's Home Welfare Soc., 1939—.

JUDGE, Arthur Horner (N.Y.), 30 E. 60th St., N.Y.C.—R. Emer. S. Matth. Ch., N.Y.C., 1925—, b. Montreal, Can., 1859, Bp. Coll., B.A., M.A., S. Steph. Coll., D.D. D—1882, P—1883, Bp. Williams. R. S. Pet. Ch., Cookshire, Que., Can., 1882-88; Cur. Holy Apos. Ch., N.Y.C., 1888-91; Cur. Ch. Heav. Rest, N.Y.C., 1891-95; S. John's Ch., Franklin, Pa., 1895-1900; S. Matth. Ch., N.Y.C., 1900-25. Var. Dio. Coms., 1916; Stndg. Com., Dio. N.Y.C., 1916, '19, '20, '24, '25, '29.

JUDSON, Vincent Edward. Died January 5, 1941. For data see Edition 1938.

JUHAN, Rt. Rev. Frank Alexander, Bishop's House, 1836 Elizabeth Place, Jacksonville, Fla.—Bp. Dio. Fla., Nov. 25, 1924—, b. Macon, Ga., Apr. 27, 1887; s. Charles Joseph Juhan and Minnie (Hervey). W. Tex. Milit. Acad.; Un. So., B.D., D.D., 1910. D—June, 1911, P—June, 1912, Bp. J. S. Johnston. Con. Bp., Nov. 25, 1924, by Bpp. Talbot, Winchester, Finlay, Gailor, Bratton, McDowell, C. Mann, Knight, Penick, Guerry, m. Vera McKnight Spencer, Jan. 3, 1912. Chapl. W. Texas Milit. Acad., and P-in-c. Mssns. Goliad and Beville, Tex.; Chapl. Sewance Millit. Acad., 1913-16; R. Chr. Ch., Greenville, S.C., 1916-24.*

JUKES, Herbert (E.), Quantic, Md.—R. Spring Hill, and Stepney Pars., Wicomico Co., Md., Nov., 1928—, b. Manchester, Eng., May 21, 1873; s. Daniel Jukes and Fanny (Woodwiss). Birmingham Un., Eng.; Un. Pitts.; V. T. S. D—1908, Bp. Peterkin; P—1909, Bp. Funsten. m. I. H. Farrell, Dublin, Ire., 1910. R. Mackey, 1902; Silver City, 1904, and Grangeville, 1908, all Dio. Idaho; R. S. Mark's Ch., St. Albans, W.Va., 1913-19; Keyser, Romney and Moorefield, W.Va., 1919-21; Ch. Incarn., Knoxville, Pa., 1921-28.

JUNG, George Philip (W.N.C.), 1301st Service Unit, Reception Center, New Cumberland, Pa.—Chapl. U. S. Army—, b. Baltimore, May 27, 1890; s. Dr. J. George Jung and Louise (Schneider). Boys' Latin Sch., Baltimore; Syr., B.A.; G. T. S., S.T.B.; Un. So. Minn., D.D.; C. L. S., D.C.L.; Tem., S.T.D. D—1912, P—1914, Bp. J. G. Murray. m. Mary Catherine Teubner, Apr. 29, 1913; c. one. Asst. S. Thos., Garrison Forest, and P-in-c. S. John's, Worthington Valley, Md.; P-in-c. Holy Cross, Cumberland, and S. Pet., Lonaconing, Md.; Secy. of Y.M.C.A. during W.W. and Gen. Secy. Grafton Y.M.C.A., Grafton, W.Va.; R. S. Matthias, Grafton; R. S. Paul's, Sistersville, and S. Anne's, New Martinsville, W.Va.; R. Chr. Ch., Manlius, N.Y., and Chapl. and Instr. S. John's Milit. Acad., Manlius, R. Emm. Ch., Elmira, and P-in-c. S. Mark's, Millport, N.Y.; Cur. Ch. of Ascen., Pittsburgh, Pa.; R. Chr. Ch., Brownsville, Pa.

JUNKER, Curtis William Valentine (S.D.), 7 Fifth Ave., Sisseton, S.D.—Supt. Presbyterian of Sisseton Ind. Mssns.; Vic. Geths. Ch., Sisseton, and S. Luke's, Browns Valley, Minn., 1939—, b. Emery, S.D., June 30, 1913; s. Rev. Valentine Junker and Elfrida Louisa (Braun). H. Sch., Watertown, S.D.; Trin., B.A., 1935; Colmb. (Summers 1937-'38); G. T. S., S.T.B., 1938. D—Apr. 19, 1938, P—Apr. 12, 1939, Bp. W. B. Roberts. Cur. S. Steph. Ch., Port Washington, N.Y., 1937-38; Asst. S. Gabr. Ch., Hollis, L.L., N.Y., 1938-39. Author: "Eucharistic Worship," 1938.

JUNKER, Valentine (S.D.), 118 So. Maple St., Watertown, S.D.—R. Trin. Par., and Archd. Rural Work, Sept., 1932—, b. Germany, May 17, 1886; s. Peter H. von Junker and Maria von Bruck (Bohme). Plon. Milit. Acad.; Gymnasiast Kreuzcnk and Elberfeld; Heidelberg; Oxford; Bonn; degrees—M.S.; B.A.; P.L.; M.A.; Theol. Sem. Barmen, Germany, 1911; Un. Dubuque, 1912, B.D. D—Sept., 1925, P—Mar., 1926, Bp. Burleson. m. Freda Brown;

c. five. In-c. Gr. Ch., Madison and Trin. Ch., Howard, S.D., 1925-26.*

JUNY, Edward de Seebach. Died April 30, 1940. For data see Edition 1938.

JUSTE, Félix Dorléans (Haiti), Ave. Miller, Bolosse, Port au Prince, Haiti—Mssy. P. L'Île de la Gonâve, 1940—, b. Port au Prince, Haiti, Oct. 8, 1904; s. Florian Dorléans Juste and Emilia (Thomas). Coll. Holly-Jones; Lyceum Petion, Un. Haiti, B.A., 1923; Theol. Sem., Port au Prince, 1929; Berean Comm. and Indust. Sch., Phila. D—1925, P—1929, Bp. Carson. m. (1) Edith Cameron (deceased), July 2, 1929; (2) Maud Gauthier, July 16, 1938; c. one. Asst. Holy Trin. Ch., Port au Prince; R. S. Sav. Ch., Aux Cayes, Haiti, 1931-38; Mssy. Le Borgne, Dept. du Nord, Haiti, 1938-40. Author: Article about the Haitian Ch., pub. in "The Witness."

K

KAGEY, Guy Edison (Md.), Sherwood Rectory, Cockeysville, Md.—R. Sherwood Par., 1929—, and Trin. Par., Long Green, Mar., 1936—, Chapl. Baltimore Co. Alms House and Un. Md. Hosp.—, b. Arcola, Ill., Dec. 21, 1884; s. Charles Isaac Kagey and Bell (Coffman). Arcola H. Sch., 1902; Bryant and Stratton Bus. Coll., 1904; S. John's Coll., 1911; V.T.S., 1914. D—1914, Bp. Gibson; P—1914, Bp. Thomas. m. Mary Langdon Ayer, 1915; c. one. Mssnr. Little Snake River Mssns., 1914-16; R. S. Paul's Ch., Evanston, Wyo., 1916-21; R. S. Barth. Par., Olney, Md., 1921-28; Assoc. R. Chr. Ch., Media, Pa., 1928-29. Secy. Conv.; Rural Dean, Canon Cathd., Dist. Wyo., 1916-21.

KALTENBACH, Valentine Henry. Died February 19, 1939. For data see Edition 1938.

KAMMERER, Percy Gamble (P.), 7 W. 43rd St., New York City—Brit. War Relief Soc., Nov., 1940—, b. Norfolk, Va., Nov. 17, 1885; s. Edward Percy Kammerer and Mary Virginia (Gamble). Pomfret Sch. (Conn.); Harv., B.A., 1908, Ph.D., 1920; E. T. S., 1915. D—1914, P—1916, Bp. Lawrence. m. Olivia Pattison Heminway, Nov. 4, 1916. Cur. S. Steph. Ch., Boston; Cur. Gr. Ch., Providence, R.I.; Asst. Emm. Ch., Boston; R. Trin. Ch., Pittsburgh, Pa., 1923-28; Dean Trin. Cathd., Pittsburgh, 1928-30. Provost, Avon Old Farms, Avon, Conn., 1930-40. Author: "The Unmarried Mother—A Study of Five Hundred Cases" (1918).

KANAGA, Milton Seybert (M.), 50 Glendale Ave., Detroit, Mich.—R. S. Alb. Ch., Highland Park, 1928—, b. W. Salem, O.; s. Rev. Joseph B. Kanaga and Mary L. (Dowds). Heidelberg Un.; Ken.; Bex., 1911, B.D. D—1911, P—1912, Bp. Leonard. m. Lillian M. Hartz, Aug. 14, 1939; c. two. In-c. S. Andr., Barborton, and S. Andr. Ch., Akron, O.; R. S. Mark's Ch., Cleveland, O.; Asst. Supt. Epis. City Mssn., Cleveland, O.; Asst. S. Pet. Ch., Uniontown, Pa.; R. Gr. Ch., Pittsburgh, Pa.; Archd. Dio. P.; Exec. Secy. and Archd. Dio. Erie. Chapl., 182nd F.A., U.S.N.G.

KANO, Hiram H. (W.Neb.), 1606 4th Ave., Scottsbluff, Neb.—P-in-c. Japanese Mssn., Jan., 1925—, Pres. Jap. Americanization Soc., 1920—, b. Tokyo, Japan, Jan. 30, 1889; s. Viscount Hisayoshi Kano and Itsuko (Hara). Tokio Imperial Un., Japan; State Un., Neb. B.Sc. M.A. D—Dec., 1928, P—Feb., 1936, Bp. G. A. Beecher. m. A. Ivy Nagai, June, 1919; c. two.

KAPES, Harold George (N.I.), 1116 W. Colfax Ave., South Bend, Ind.—P-in-c. Holy Trin. Hungarian Chap., Nov., 1938—, b. Cincinnati, O., Nov. 1, 1903; s. Harry H. Kapes and Flora Sanderson (Gauld). Wyoming Sem. (Prep.), Kingston, Pa.; Lehigh; Nash., 1931. D—May 31, 1931, Bp. Sturtevant; P—Feb. 3, 1932, Bp. Ivins. R. S. Edm. Ch., Milwaukee, Wis., 1931-34; Loc. Ten. S. Pet. Ch., Ft. Atkinson, Wis., 1934-35; Vic. S. Mark's Ch., Oconto, Wis., 1935-38.

KARSTEN, Charles E. (N.Y.), Dobbs Ferry-on-Hudson, N.Y.—R. Zion Ch., 1924—, b. Mamaroneck, N.Y., June 28, 1895; s. Louis Karsten and Emily (Johnson). Cornell, B.A.; Un. de Poitiers, France; Colmb., M.A.; G. T. S., 1922. D—1922, Bp. Lloyd; P—1922, Bp. Manning. m. Elizabeth Adeline Scovil, 1922. Mssy-in-c. Ch. of Resurr., Hopewell Jct., N.Y., 1922-24. Exam. Chapl., Dep. Prov. Syn., 1937—, All Dio. N.Y. Pres. Clericus, W. Exm. Chapl. Amer. Legion, Dobbs Ferry Post No. 1048; Chapl. Westchester Co. Amer. Legion, 1934—, Secy. Bd. Exm. Chapl.; Mem. Pi Kappa Phi Frat., Phi Delta Kappa Frat.; Mem. Cornell Club, N.Y.; The Columbia Un. Club, N.Y.C.; Chapl. 102nd Engrs. (Combat), N.Y.N.G.; Fndr. and Pres. So. Greenburgh Hist. Soc.; Contrib., Westchester Co. Hist. Soc. Publications. Author: Article, "Washington Irving and Zion Church," Dobbs Ferry.*

KATES, Frederick Ward (C.N.Y.), 70 Cayuga St., Seneca Falls, N.Y.—R. Trin. Ch., Oct., 1939—, b. Rochester, N.Y., Feb. 8, 1910; s. Roy Chester Kates and Helen (Thomas). Monroe H. Sch., Rochester; Amh., B.A., 1931; Harv., M.A., 1932; V. T. S., B.D., 1936. D—June 14, 1936, Bp. Ferris; P—Dec. 20, 1938, Bp. Scarlett. Asst. R. Ch. S. Mich. and S. Geo., St. Louis, Mo., 1936-38; Asst. R.

Trin. Ch., New Haven, Conn., 1938-39. Publ.; weekly columns "Woven Wind" and "Wayside Notes," Democrat and Chronicle, Rochester, N.Y.

KATES, Jerome (Roch.), 105 Woodbine Ave., Rochester, N.Y.—R. S. Steph. Ch., 1921—. b. Barre, N.Y., June 9, 1881; s. George Kates and Mary Ann (McKay). Hob., B.A., 1905, D.D., 1938; G. T. S., 1908. D—1908, P—1910, Bp. Walker, m. Frances Angelica Morehouse, Belvidere, N.Y., Aug. 6, 1914. Belmont and Belvidere, N.Y., 1908-12; Winchester and Mt. Sterling, Ky., 1912-14; Kenmore, N.Y., 1914-16; Loc. Ten, Zion Ch., Palmyra, N.Y., 1916-17; R. same, 1917-21. Del. Prov. Synod, 1923-34, Mem. Soc. Serv. Cmsn., 2nd Prov.

KAU, Ernest C. (Hon.), Ewa, Oahu, T.H.—D—Mar. 26, 1917, Bp. Roots.*

KAUFMANN, Henry E. (Pa.), 7903 Frankford Ave., Philadelphia, Pa.—R. Emm. Ch., Holmesburg, Sept., 1940—. b. Philadelphia, Dec. 14, 1896; s. Henry G. and Frances E. Kaufmann. Elemty. Sch., Phila.; Palmer Bus. Sch.; Br. Prep. Sch.; Un. Pa., B.A., 1928; Phila. Div. Sch., B.Th., 1931. D—Oct., 1931, P—May, 1932, Bp. Taitt. m. Alma M. Work, June 30, 1937. Cur. S. Geo. Ch., Phila., 1931-32; P-in-c. Trin. Ch., Collingdale, Pa., 1932-40.

KAULFUSS, Harold Peter (A.), 149 Prospect Ave., Gloversville, N.Y.—R. Trin. Ch., Oct., 1939; Chapl. Great Meadow Prison, Comstock, 1938—. b. Charlton, N.Y., Dec. 23, 1895; s. Peter Kaulfuss and Mary Elizabeth (Groot). Gram. and H. Sch., Glens Falls, N.Y.; Un. Cor., B.A., 1918; G. T. S., 1921. D—June 12, 1921, P—June 6, 1922, Bp. R. H. Nelson, m. Dorothy Margaret Harris, Oct. 17, 1921; c. four. R. Trin. Ch., Granville, N.Y., 1922-33; R. Trin. Ch., Whitehall, N.Y., 1933-39.

KEAN, Arthur S. (Nev.), Box 610, Carson City, Nev.—R. S. Pet. Ch., 1935—. b. Orma, Ont., Can., June 15, 1884; s. Albert Daniel Kean and Cynthia G. C. (Georgen). H. Schs. Buffalo, N.Y.; Trin. Coll., B.A., 1909, M.A., Biol., 1910; Harv. Grad. Sch., 1911-12; E. T. S., 1913; Colmb., M.A., 1922. D—1915, Bp. Roots; P—1917, Bp. Huntington, m. (1) Ada Whitehouse, Nov. 1, 1917 (died 1924); (2) Ruby Christine Levy, Jan. 15, 1927; c. three. Prof. Educ. and Psychol., Boone Un., Wuchang, China, 1915-27; R. Trin. Ch., Pocatello, Idaho, 1927-29; Prof. Educ. Psychol., Adelaide Anderson Sch. Music, Pocatello, 1928; Prof. Psychol., Summer Sch., Un. Idaho, 1929. Dir. Pocatello Commun. Psychol. Club, 1927; Vic. Chr. Ch., Las Vegas, Nev., 1929-35. Exam. Chapl., 1932—. Del. Gen. Conv., 1937. Mem. Kiwanis Club, 1927—; Rotary Club, 1930—; Chamber of Commerce, 1930; Exec. Coun., 1936—; Coun. of Advice, 1936—; Pres., same, 1938—.

KEAN, Charles Duell (W.Ma.), 37 Bangor St., Springfield, Mass.—Vic. S. Barnabas' Ch., Apr. 1940—. b. West Point, N.Y., Feb. 22, 1910; s. Otho V. Kean and Mary (Duell). Moses Brown Sch., Providence, R.I.; Woodberry Forest Sch., Orange, Va.; H. Sch., Providence, R.I.; Brown Un., B.A., 1930; G. T. S., 1937, S.T.B., 1938. D—Apr. 4, 1937, P—Feb. 2, 1938, Bp. Perry, m. Jane S. Kromer, Oct. 11, 1939; c. one. Asst. S. Geo. Ch., N.Y.C., 1937-40.

KEARONS, William Maybrick (Ma.), 263 Stafford Rd., Fall River, Mass.—R. S. Luke's Ch., May, 1931—. b. Liverpool, Eng., Feb. 22, 1878; s. George Kearons and Ann (Maybrick). Sea., 1911. D—1911, Bp. Millspaugh; P—1911, Bp. Brooke, m. Winifred Crosland, Rochester, N.Y., Sept. 3, 1914. R. S. Steph. Ch., Wichita, Kan., 1911-14; S. Pet. Ch., Minneapolis, Kan., 1914-15; P-in-c. Windom, Worthington, Slayton, Pipestone, Minn., 1915-17; S. Luke's Ch., Fall River, Mass., 1917-26; R. Trin. Ch., Bridgewater, Mass., 1926-30; Chapl. Staff, Ch. Ext. Soc., Rochester, N.Y., 1930-31.

KEEDWELL, Alexander Norman (Pa.), 6908 Anderson Lane, Mt. Airy, Phila., Pa.—Retired, Jan. 1941—. b. London, Eng., Mar. 24, 1893; s. Albert Charles Keedwell and Alice Louisa (Rowland). S. Steph. Coll., B.A., 1919; G. T. S., 1922; B.D., 1925; Oxon., B.A., 1925, M.A., 1928. D—May 1, 1922, Bp. Stearly; P—July 27, 1923, Bp. Kinsolving, m. Ethel Martin Mahoney, Sept. 7, 1938. Cur. Gr. Ch., Newark, N.J., 1925-29; Asst. S. Clem. Ch., N.Y.C., 1929; R. S. Luke's Ch., Brockport, N.Y., Sept., 1929-31; Asst. Ch. Gd. Shpd., Rosemont, Pa., 1931-33; R. Ch. Gd. Shpd., Kensington, Phila., 1933-40; P-in-c. S. John Chryst. Ch., Phila., 1934.

KEELEY, Rt. Rev. Stephen Edwards, Res., 236 W. Franklin Ave.; Off., 1111 Nicolllet Ave., Minneapolis, Minn.—Bp. Coadj., Dio. Minn., June, 1931—. b. New Canaan, Conn., Apr. 16, 1887; s. Stephen Edwards Keeler and Annie Demarest (Hustad). Hoosac Sch., 1906; Yale, B.A., 1910; G. T. S., B.D., 1913; Ken. C.D., 1928; G. T. S., S.T.D., 1932. D—1913, P—1914, Bp. C. B. Brewster. Coun. Bp., S. Chrystosom's Ch., Chicago, June 24, 1931, by Bp. James DeWolf Perry, McElwain, Stewart, Hobson, J. C. White, Abbott, Burlison, Rogers, Gray, Weller, Iyins, Ingley, Longley and Wilson. m. Eunice D. Stevens, June 2, 1915; c. one. Sr. Cur. S. Paul's Ch., Cleveland, O., 1913-15; R. S. Steph. Ch., Pittsfield, Mass., 1915-23; R. S. Paul's Ch., Akron, O., 1923-28; S. Chryst. Ch., Chicago, 1928-31; Acting Dean, Sea. Div. Sch., 1932-33. Del. Gen. Conv., 1919, '22, '28. Mem. Dioc. Coun., O., 1924-28, Chicago, 1928-

31; Dep. Prov. Synod; Chrmn. Dioc. Dept. Ways and Means, 1929-31, Dio. C.; Chrmn. Cmsn. on Unemployed Clergy, 1933-34; Trust. S.-W. T. S., 1933—. Pres. Prov. Northwest, 1935—; Exec. Vice-Pres. Bd. Trustees, Shattuck Sch. and S. Mary's Hall, Faribault; Mem. Bd. Trustees, Carleton Coll.; Pres. Bd. Trustees, Breck Sch.; Chrmn. Wellesley Summer Conf., 1933-40; Mem. Natl. Coun., 1940; Chrmn., Coll. Cmsn. Natl. Ch., 1940. Author: "Canaan Parish," a history of old S. Mark's Ch., New Canaan, Conn.

KEELING, Arthur Buxton (Miss.), 915 W. Pearl St., Jackson, Miss.—P-in-c. S. Mark's Mssn., 1935—. b. Tampa, Fla., May 21, 1891; s. Robert Nathaniel Keeling and Henrietta Elizabeth (Smith). Grade and H. Schs.; Clark Un., B.A., 1920; Gammon Theol. Sem., Atlanta, Ga., B.D., 1922. D—July, 1934, P—Feb., 1935, Bp. Bratton, m. Miss Estella B. Scott, June 29, 1926; c. two.

KEELING, Stewart Pegram (Pa.), The Highlands, Washington, D.C.—R. Emer. S. Pet. Ch., Germantown, Pa., Aug., 1931—. b. Newark, Del.; s. Robert James Keeling, D.D., and Elizabeth Bend (Polk). Har. Acad.; Temp., Hon. D.D.; Phila. Div. Sch., 1890. D—1890, P—1890, Bp. Rulison, m. Pamela Gertrude Crawford, Jan. 29, 1891; c. one. R. S. John's Ch., Huntington, Pa., 1890-91; S. Jas. Ch., Bedford, Pa., 1891-97; Ch. Atone., Morton, Pa., 1897-1901; Asst. S. Pet. Ch., Germantown, Phila., 1901-03; R. same, 1903-31.*

KEEN, Harold Rittenhouse (Conn.), Hebron, Conn.—P-in-c. S. Pet. Ch., Hebron and Calv. Ch., Colechester, Oct., 1934—. b. Haverford, Pa., July 25, 1896; s. Frank Harold Keen and Helen Stuart (Squier). Brunswick Sch., Greenwich, Conn., 1905-14; Williams, B.A., 1919; Colmb., M.A., 1925; N.Y. Sch. Soc. Work, 1927-28; Berk., 1928-31. D—May, 1932, P—Dec., 1933, Bp. Budlong. Cur. Ch. Holy Nativity, N.Y.C., 1933-34.*

KEENE, John Henry (Nk.), 272 Roseville Ave., Newark, N.J.—P-in-c. S. Thos. Ch., 1931—. b. Jan. 24, 1904; s. John H. Keene and Elizabeth (Vosper). Carleton Coll., B.A., 1928; Sea., B.D., 1930, m. Katherine Louise Bird, Aug. 1, 1934; c. two. D—Oct., 1930, P—June, 1931, Bp. Stearly.

KEHL, Christian Horace (Mo.), 1210 Locust St., St. Louis, Mo.—Canon, Chr. Ch. Cathd. Sept., 1939—. b. Austin, Tex., Oct. 18, 1909; s. Christian Horace Kehl and Eda (Krause). Pub. Schs., Laredo and Waco, Tex.; Rice Inst., B.A., 1933; V. T. S., B.D., 1936. D—Sept. 18, 1936, P—June 17, 1937, Bp. Quin. Asst. R. S. Paul's Ch., and P-in-c. S. Paul's Chap., Waco, Tex., 1936-39; Asst. R. Ch. S. Mich and S. Geo., Clayton, Mo., Feb.—Sept., 1939.

KEICHER, Paul Oliver (Ind.), 1933 N. Alabama St., Indianapolis, Ind.—Capt. Chapl. Res. Corps.—b. Milwaukee, Apr. 1, 1890; s. Rev. Francis Paul Keicher and Olive Amelia (Mason). Pub. Sch., Milwaukee; Nash. Prep.; Bexley. D—1915, P—1916, Bp. F. K. Brooke, m. Myrtle Blodgett Lyon, 1920. Cur. S. Agnes Chap., N.Y.C.; R. S. John's Ch., Midland; R. All. S.S. Ch., Appleton, and Vic. All. S.S. Mssn., Kaukauna, Wis., 1921; R. Ch. of Our Sav., DuBois, and P-in-c. Chr. Ch., Funksuttawney, Pa.; In-c. Trin. Ch., Lawrenceburg, Ind. Army Y.M.C.A. during War, 1st Lieut., Chapl. Res., O.R.C.*

KEICHER, Rudolph (Ind.), 1318 M St., Bedford, Ind.—R. S. John's Ch., Jan., 1938—. b. Milwaukee, Wis., Dec. 1, 1876; s. Frank J. Keicher and Pia (Koch). Nash., B.D., 1903. D—1902, P—1902, Bp. Nicholson, m. Olive M. Grover, Milwaukee, Wis., June 23, 1903. Cur. S. John's Ch., DuBuque, Ia., 1902-03; P-in-c. Hartland, Wis., 1903-05; S. John's Ch., Henry, Ill., 1905-07; S. Luke's Ch., White-water, Wis., 1907-13; Ch. Gd. Shpd., Mommene, Ill., 1913-20; Trin. Ch., Marshall, Mich., 1920-30; P-in-c. S. Paul's Ch., Columbus, Ind., 1930-37.

KEITER, Louis Bowes (Ore.), 3932 S.E. Woodstock St., Portland, Ore.—Vic. All. S.S. Ch., June, 1937—. b. St. Paul, Minn., June 14, 1910; s. Walter B. Keiter and Gail (Bowes), Breck H. Sch., St. Paul; Un. Minn.; Carleton Coll., Northfield, Minn., B.A., 1933; S.-W. T. S., S.T.B., 1936. D—Mar. 7, 1936, Bp. McElwain; P—Oct. 31, 1936, Bp. Dagwell, m. Charlotte Kempe Kingman, Sept. 1, 1936. Vic. S. John's Ch., Milwaukee, Ore., 1936-37; Inst. S. Helen's Hall, Portland, Ore., 1936-37; Pres. Gearhart Summer Sch., 1938; Asst. Secy. Dio. Ore., 1937-40; Adviser to Youth Orgs., 1938-40; Regstr. Dio. Ore., 1940.

KEITH, George Edward (Ma.), 167 Lewis Rd., Belmont, Mass.—M. C. S. And. Ch., Boston, 1939—. D—June 14, 1939, P—Dec. 20, 1939, Bp. Sherrill.*

KELKER, Stephen Marcellus (O.), 313 N. De Peyster St., Kent, O.—R. Chr. Ch., Nov., 1939—. b. Cleveland, O., April 9, 1904; s. Dr. Henry G. Kelker and Amelia Catharine (Scheerer). Pub. Schs., Cleveland; Hiram Coll., Hiram, O., B.A.; Harv. Grad. Sch. of Philos.; Oberlin Grad. Sch. Theol., M.A.; Bex., B.D., 1936; S. T. M., 1938; Chi. Theol. Sch., 1931; Western Res. Un., 1938-40. D—June 15, 1936, P—Dec. 21, 1936, Bp. Rogers, m. B. Frances Olsen, Mar. 19, 1929, R. Gr. Ch., Ravenna, O., 1936-39.

KELL, Robert Cuthbert (W.), 1348 Maple View Pl., S.E. Washington, D.C.—R. Anacostia Par., 1940—. b. E. Liverpool, O., Jan. 8, 1913; s. Rev. Robert Kell and Alice (Lampton). Baltimore City Coll.; W. & L., B.A.,

1931, M.A., 1932; V. T. S., B.D., 1935. D.—June 5, 1935, P.—Jan. 9, 1937, Bp. Helfenstein, m. Janet McCallum, Oct. 23, 1940, Jr. Cur. S. Mich. and All Ang., Baltimore, 1935-37; R. Western Run Par., Worthington Valley, Md., 1937-40; P.-in-c. S. Christopher's by the Sea, Gibson Island, Md., (summers) 1936-39. Mem. Coun. C.U.M.D.C.P., 1938.—Chapl. Ord. S. Vincent, 1940.—Chapl. Washington-Baltimore-Richmond ward of Am. Ch. Union, 1940—

KELL, Thomas Samuel (Mil.), 131 N. Prairie St., Whitewater, Wis.—Retired, 1934—b. Bolton Lanes, Eng., Oct. 3, 1890; s. Samuel and Emma Kell. Priv. Tutors; John Owens, Manchester, Eng.; DuBoise Ch. Trng. Sch. D.—Sept. 19, 1926, P.—Mar. 17, 1927, Bp. C. E. Woodcock. m. Elizabeth Ainslie, Apr. 11, 1914; c. one. R. S. Pet. Ch., Atkinson, and In-c. Jefferson, Wis.

KELLAM, Harry Malcolm (Wyo.), Hanna, Wyo.—In-c. S. Mark's Mssn., 1938—b. Mound City, Ill., September 22, 1890; s. Willard Malcolm Kellam and Estella Gertrude (Esler). Hanover Coll.; Bex.; G. T. S.; Colomb.; Ken., B.A. D.—1915, P.—1917, Bp. Francis. m. Marguerite Trusach, Nov. 10, 1917; c. two. All S.S. Cathd., Indianapolis, Ind., 1915-17; Temp. Vic. S. Paul's Ch., Columbus, Ind., 1917; Vic. Trin. Ch., Lawrenceburg, Ind., 1917-19; R. S. Cypr. Ch., Lufkin, Tex., 1919-21; Cur. Trin. Ch., Galveston, Tex., 1922-29; R. S. Andr. Ch., Kokomo, Ind., 1929-30; Vic. S. Thos., Pawhuska, Okla., 1930-36; C.C.C. Chapl., Fort Worth, Tex., 1936-38.

KELLER, Christoph (C.), 340 Prospect Ave., Highland Park, Ill.—R. Trin. Ch., July, 1927—b. Devon, Pa., Dec. 31, 1883; s. George Alexander Keller and Mary, Flag (Sherman). Radnor H. Sch.; Un. Pa.; Phila. Div. Sch. D.—1912. Bp. Rhinelander; P.—1913, Bp. Thomas. m. Kathryn Morris Paterson, 1918. R. Trin. Ch., Bay City, Mich.; Assoc. R. S. John's Ch., St. Paul, Minn.; Chapl. U. S. Army. R. Ch. of Incarn., Great Falls, Mont., 1919-27.*

KELLER, Constantine Charles (Dal.), Bracebridge, Ont., Can.—b. New York City, Feb. 21, 1889; s. Constantine Charles Keller and Ida (Schultz). W. T. S., 1922, S.T.B., 1933. D.—1922, Bp. Anderson; P.—1922, Bp. Griswold. Cathd. Shelter, Chicago; Ch. Gd. Shpd., Lawndale, Ill., 1922-23; Chr. Ch., Temple, Tex., 1923-28; S. Luke's Ch., Denison, Tex., 1928-33; S. Luke's, Mineral Wells, Tex., 1936-37.

KELLER, Harry Frederick (Tenn.), Johnson City, Tenn.—R. S. John's Ch., 1922—b. Philadelphia, 1890; s. Andrew C. Keller and Anna (Rooms). Un. So. B. D. D.—1917, P.—1917, Bp. Gailor. m. Mary Nell Dossier, Jan. 15, 1930.

KELLERAN, Harold Carlyle (W.N.Y.), 229 Goundry St., No. Tonawanda, N.Y.—R. S. Mark's Ch., Sept. 1936—b. Buffalo, N.Y., Apr. 10, 1892; s. James Hovey Kelleran and Maria (Henry). H. Sch., Buffalo, Cor., B.S., 1915; E. T. S., B.D., 1933. D.—June, 1933, P.—May, 1934, Bp. C. J. Davis. m. Marion Emma Macdonald, July 19, 1934. R. S. John's Ch., Youngstown, N.Y., 1934-36.

KELLERMAN, Robert McNighten (S.O.C.). 4163 Harrison St., Bellaire, O.—R. Trin. Ch., Sept., 1938—b. Orange, Mass.; s. Rev. Robert Scott Kellerman and Anna (McNighten). S. Lawrence Un.; Canton Theol. Sem., 1914; Roch. Theol. Sem., Chaplain's Trng. Sch.; Bex. D.—Feb. 19, 1933, P.—Sept. 17, 1933, Bp. Wise. m. Alice Dorothy Vought, June 13, 1927. R. Ch. of Covenant, Junction City, Kan., 1933-35; C.C.C. Chapl., Grand Marais, Minn., 1935-38.

KELLERMANN, Joseph Lodge (Tenn.), Murfreesboro, Tenn.—P-in-c. S. Paul's Ch., June, 1938—b. So. Pittsburg, Tenn., Nov. 18, 1910; s. C. R. Kellermann and Edith (Lodge). So. Pittsburg Pub. Schs.; Un. So. B.A.; S. Luke's Theol. Sch. D.—June 15, 1935, P.—June 11, 1936, Bp. Maxon. m. Mary Elizabeth DeGroat, Jan. 1, 1940. Asst. S. John's Par., Knoxville, Tenn., 1935. stdt. work. P-in-c. S. Jas. Ch., Greeneville, Tenn., 1937-38.

KELLETT, Ernest William (Nev.), 269 Washington Ave., Chelsea, Mass.—R. S. Luke's Ch., Nov., 1939—b. Lawrence, Mass., Dec. 14, 1902; s. William and Mary Kellett. Kimball Union Acad.; Lawrence Commercial Sch.; Colo. Techs. Coll.; Lowell Textile Coll.; S. John's Coll., B.A., 1931. Ch. Div. Sch. Pac. D.—Oct., 1932, P.—July, 1933, Bp. Jenkins. m. Mary Bernice Bum, June 14, 1930; c. two. Vic. S. Barth., Ely, Nev., 1932-37; R. S. Luke's Ch., Hot Springs, S.D., 1937-39.

KELLETT, Howard Pearson (Ma.), 1 Gray Gardens East, Cambridge, Mass.—Exec. Secy. Dioc. Dept. Soc. Serv. and Chapl. State Prison, Charlestown, 1941—b. Nov. 6, 1907; s. William and Mary Kellett. Lawrence H. Sch.; Tufts, 1930; E. T. S., 1933. D.—June, 1933, Bp. Moulton; P.—May, 1934, Bp. Sherrill. m. Lois Newton Pery, Dec. 9, 1933; c. two. On Staff S. Paul's Cathd., Boston, and Chapl. Deer Isl. Home of Correction, Mass., 1934-41.

KELLETT, Norman Lawrence (Ma.), 156 Tenth St., Lowell, Mass.—Cur. S. Anne's Ch., 1940—b. Lawrence, Mass., Nov. 27, 1915; s. William Kellett and Mary Kellett. H. Sch., Lawrence, Mass.; Tufts, B.A., 1937; E. T. S., B.D., 1940. D.—June 8, 1940, Bp. Heron. m. Marjorie Breed Burnham, June 14, 1940.

KELLEY, Aiden Drew (Mil.), 281 Fourth Ave., New York, N.Y.—Secy. for Coll. Work, Natl. Coun., 1939—b. Brooklyn, N.Y., Feb. 22, 1903; s. Fred A. Kelley and Eva C. (Drew). Tufts Coll.; Bos. Un.; N.Y. Sch. Soc. Work; Un. Wis., M.A.; G. T. S., S.T.B., 1931; Ken., D. D. D.—1930, Bp. Stres; P.—Dec. 21, 1930, Bp. Ivins. m. Edna Beatrice West, Sept. 6, 1930; c. one. Chapl. S. Francis' House, Madison, Wis., 1931-39. Chrmn. Cmssn. on Coll. Work, 5th Prov., 1935; Del. Gen. Conv., 1937; Mem. Bds. of Windham House, Brent House; Un. Cmssn. Coun. Ch. Bds. of Educ.; Natl. Exec. Com. of S.V.M.; Exec. Com. of Ch. Cong., and others.

KELLEY, Harold Hitchcock (N.Y.), 40 Fifth Ave., N.Y.C.—Director Seamen's Ch. Inst. of New York, 25 South St., N.Y.C., 1934—b. Fresno, Cal., Feb. 20, 1884; s. Rev. Douglas Ottinger Kelley and Annie Amelia (Fletcher). Un. Cal., B.A., 1907; Ch. Div. Sch. Pac., 1910; E. T. S. (Spec. Stdt.), 1911-12. D.—1910, P.—1910, Bp. Nichols. m. Evelyn Maxwell, Sept. 3, 1912; c. four. Cur. Ch. Ascen., Boston, 1911-12; Dir. Rel. Educ. S. Mark's Ch. and Asst. same, Berkeley, Cal., 1910-11, 1912-15; Mssy. S. John's, Ketchikan, Alaska, 1915-18; R. S. Pet. Par., Carson City, Nev., and Mssy-in-c. Virginia City, Silver City and Dayton, Nev., 1918; S. Phil. Par., Oakland, Cal., 1919-22; Asst. Supt. Seamen's Ch. Inst., San Francisco, 1920-22; Supt. Seamen's Ch. Inst., Los Angeles, 1922-31, also R. S. Pet. Par., San Pedro, 1922-27; Vic. Chr. Ch., Torrance, 1927-30; Vic. S. John's Ch., Wilmington, 1930-31; all Dio. L.A. Hdqstr. Harvard Sch. (Militt.), Los Angeles, 1931-34.

KELLEY, Lawrence Rogers (N.Y.), 123 W. 57 St., N.Y.C. On Staff N.Y.C. Mssn., 1932—b. Roxbury, Mass.; Nov. 11, 1887. Pub. Sch., Boston; Amherst Coll.; Campbell Coll., B.A. D.—1917, Bp. Atwood; P.—1920, Bp. Nelson.*

KELLEY, Leslie Constant (Cal.), 3324 39th Ave., Oakland, Cal.—Mssy. Asst. to Bp. Cross, Mssy. Dist. Spok., Dec., 1937—b. Fresno, Cal., June 6, 1887; s. Douglas Ottinger Kelley and Annie A. (Fletcher). Lowell H. Sch., San Francisco; Coll. Pac., B.A., 1912; Ch. Div. Sch. Pac., 1915. D.—1915, P.—1916, Bp. Nichols. m. Elizabeth Worley, Aug. 26, 1919; c. two. R. Ch. Transf., Ocean View, San Francisco; R. Gr. Ch., So. San Francisco; Chapl. U. S. Army, 1917-19; Personnel Dept., Standard Oil Co., 1919-22—Non-Par.—Oakland, Cal., 1922-24. R. S. Paul's, San Francisco, 1925-34; Calif. State Athl. Commsn., 1931-33; Chapl. C.C.C., 1934-37.*

KELLOGG, Charles Flint (N.Y.), 260 W. 231st St., N.Y.C.—R. Ch. of Mediator, May 1, 1937—b. Pittsfield, Mass.; s. Charles Theodore Kellogg and Bertie Katherine (Hawver). Searles H. Sch.; Bard, B.A., 1931; Harv., M.A., 1933; G. T. S., 1936. D.—Mar. 15, 1936, Bp. Davies; P.—Feb. 24, 1937, Bp. W. A. Lawrence.

KELLOGG, Frederic Brainerd (Ma.), 24 Farwell Pl., Cambridge, Mass.—Chapl. Bp. Rhinelander. Meml. for Stdt. work at Harv. and Asst. Min. Chr. Ch., 1936—b. Morristown, N.J. Nov. 28, 1909; s. Frederic R. Kellogg and Cornelia Van Wyck (Halsey). Groton Sch., Mass.; Pr., B.A., 1932; Camb., B.A., M.A., 1937; E. T. S., B.D., 1937. D.—Nov. 4, 1936, P.—Nov. 4, 1937, Bp. Sherrill. m. Sarita Blagden, Dec. 17, 1938; c. one. Chrmn. Prov. Cmssn. on Coll. Work (1st Prov.), 1940; Mem. Natl. Cmssn. on Coll. Work, 1940; Regional Rep. of Ch. Soc. for Coll. Work, 1939; Mem. Dept. Youth, 1940.

KELLOGG, Hamilton Hyde (Conn.), 25 West St., Danbury, Conn.—R. S. Jas. Ch., Feb., 1929—b. Skaneateles, N.Y., Sept. 6, 1899; s. Walter Hamilton and Jennie Louise Kellogg. H. Sch., Skaneateles; Lawrenceville Sch., 1917; Wms. B.A., 1921; Colomb., M.A., 1924; G. T. S., 1924. D.—Apr., 1924, Bp. Chas. Fiske; P.—Dec., 1924, Bp. E. H. Coley. m. Mildred Sarah Haley, June 10, 1929. P-in-c. S. Alb. Ch., Syracuse, N.Y., 1924-25; Asst. Min. Chr. Ch., Greenwich, Conn., 1925-29. Chapl. (Maj.) Conn. N.G., 1930—; Mem. Dioc. Com. on Canons; Dioc. Chast. Com., 1937—; Mem. Fairfield Archdly. Com. Advice, 1937—; Mem. Dioc. Exec. Coun., 1937—; Chrmn. Choate Conf. Progr. Com., 1938-40.

KELLOGG, Nelson. Died April 28, 1940. For data see Edition 1938.

KELLOGG, Paul Axtell (A.), 502 S. State St., Dover, Del.—R. Chr. Ch., Dover, and Vic. S. Paul's Chap., Camden, Apr. 1940—b. Carlisle, Pa., Apr. 10, 1910; s. Edwin Henry Kellogg and Constance Louise (Henderson). Pub. Schs., Saratoga Springs, N.Y.; Princ., B.A., 1931; G. T. S., 1931-33; Un. Theol. Sem., B.D., 1934. D.—May, 1934, P.—Dec., 1934, Bp. Oldham. m. Helen Burhans Foote, Sept. 7, 1933; c. two. Cur. Ch. of Messiah, Glens Falls, N.Y., 1934-36; R. Ch. of the Cross, Ticonderoga, N.Y., 1936-40. Author: "The First 100 Years," centennial hist., Church of the Cross, Ticonderoga, N.Y., 1939.

KELLY, Henry Erskine (Conn.), Litchfield, Conn.—R. S. Mich. Par., July, 1935—b. Haverhill, Mass., Jan. 13, 1881; s. Clarence Erskine Kelly and Caroline (Moore). Harv., B.A., 1903; G. T. S., 1903-04; E. T. S., B.D., 1906. D.—1906, P.—1907, Bp. Lawrence. m. Kathleen Faulconer, Eng., Sept. 6, 1911. Cur. Gr. Ch., New Bedford, Mass., 1906-09; Cur. S. Steph. Par., Boston, 1909-11; R. S. Geo. Par., Bridgeport, Conn., 1911-35. Mem. Stndg. Com. Dio.

Conn., 1932-38; Dep. Gen. Conv., 1937; 1st Lt. Chapl., U. S. Army, Aug. 15-Dec. 19, 1918.

KELSEY, Arthur Corson (N.Mex.).—D—May 28, 1939, Bp. Ward.

KELSO, Frank Melvin (N.I.).—b. E. Chicago, Ind., Dec. 16, 1904; s. Clarence A. Kelso and Grace (Burt) Am., B.A., 1926; G. T. S., two and a half yrs.; W. T. S., one-half yr., 1931. D—July 26, 1931, Bp. Gray. Asst. Chr. Ch., Gary, Ind., 1931.*

KEMERER, Rt. Rev. Benjamin Tibbitts, D.D., 710 4th Ave. So., St. Cloud, Minn.—Bp. Dio. Duluth, 1933—b. Vernon Center, Minn., Dec. 9, 1875; s. Samuel D. Kemerer and Mary (Tresenriter). Hamline Un. D—1903, P—1904, Bp. Tuttle. Con. Bp. Coadj., Nov. 5, 1930, by Bpp. Howden, McCormick, McElwain, Sturtevant, Schmuck, Wilson, Bennett, Tyler, m. Callie E. Frederick, Oct. 1, 1897. St. Charles, Mo., 1901; Mssy. City Instits., St. Louis, 1904-07; R. S. Geo., St. Louis, 1907-20; Gen. Secy. Field Dept. Natl. Con., 1920-23; R. S. Clem. Ch., El Paso, Tex., 1923-28; R. S. Paul's Ch., Duluth, Minn., 1928-30; Bp. Coadj. Dio. Dul., 1930-33.

KEMP, Andrew, O.S.F. (Mil.), Little Portion Monastery, Mt. Sinai, N.Y.—b. Exeter, Ont., Can., Oct. 7, 1878; s. George Spencer Kemp and Emily Bailey (Whitehead). Pub., H. Schs., Exeter. Studied at Monastery; G. T. S., one yr. D—July, 1930, Bp. of Puerto Rico; P—Feb., 1934, Bp. of Algoma.*

KEMP, Philip Kittredge (N.T.), 11 So. Randolph St., San Angelo, Tex.—R. Emm. Ch., Apr. 1935—, b. Brooklyn, N.Y., Feb. 11, 1892; s. James Furman Kemp and Kate (Taylor). Barnard Sch., N.Y.C.; Colmb., B.A., 1915, M.A., 1918; Un. Sem., S.T.B., 1918. D—1918, Bp. Hulise; P—1919, Bp. Burch, m. Margaret Gertrude Church, 1922. Cur. S. Mark's Ch., San Antonio, Tex., 1920-22; R. S. Mark's Ch., Glendale, Cal., 1922-35.

KEMP, Richard (Pa.), Glen Riddle, Pa.—R. Calv. Ch., Rockdale, Apr., 1928—, G. T. S., B.D. D—1909, Bp. Brooke; c. four. R. S. Jas. Meml. Ch., Eatontown, N.J.; In-c. Chr. Ch., Millville, N.J.; R. S. Mark's Ch., Honeybrook, Pa.*

KEMP, Robert Morris. Died July 16, 1940. For data see Edition 1938.

KEMPER, William Poyntell (N.Y.), Birdsboro, Pa.—Retired, 1937—, b. Milwaukee, June 25, 1869; s. Samuel Relf Kemper and Mary Ann (Wiseman). Hob., B.A., 1892, M.A., 1895; G. T. S., 1898. D—1898, P—1899, Bp. Nicholson. m. Clementine Brooke Clingan, Phila., Nov. 23, 1904. P-in-c. S. Paul's Ch., Seattle, Wash., 1899-1900; Tehr. Lat. and Gr., DeKoven Hall, Tacoma, Wash., 1900-01; Asst. S. Jas. Ch., Phila., 1901-04; R. Ch. Mess., Gwynedd, Pa., 1904-11; R. Trin. Ch., Hewlett, N.Y., 1911-16; Mssy. Gillette, Wyo., 1916-17; Chapl. Du Pont Powder Plant, Carney's Point, Del., 1917-19; R. Ch. Ch., Meadville, Pa., 1919-27; R. S. John's Ch., Kingston, N.Y.*

KEMPFER, Frederick (P.), St. Mark's Rectory, 119 Mathews Ave., Pittsburgh, Pa.—R. S. Mark's Ch., Dec., 1929—, b. Benfieldside, Scotland, June 26, 1878; s. Thomas Grieves Kempster and Elizabeth (Griffiths). Natl. Gram., Mulcaster H. Sch., Durham, Eng.; Victoria, Eng., M.A., 1900; Iowa, D.D., 1913; Chicago Osteop. Coll., D.O., 1918. D—Jan., 1926, Bp. Coley; P—June, 1926, Bp. Fiske, m. Constance Lulu Jackson, Feb., 1924; c. one. P-in-c. Trin. Ch., Boonville, N.Y., 1926-29.

KEMPTON, Lansing Edward (Ore.), 220 N.W. Trinity Pl., Portland, Ore.—R. Trin. Ch., Jan. 6, 1937—, b. Duluth, Minn., May 18, 1903; s. Owen S. Kempton and Helen Elizabeth (Sorby). Cent. H. Sch., Duluth; Carleton Coll., B.A.; Sea., B.D., 1931. D—June, 1931, Bp. Bennett; P—Jan., 1932, Bp. Kemerer. R. Ch. of Gd. Sam., Sauk Center, Minn., 1931-35; R. All SS., Sterling, Colo., 1935-37.

KENDALL, Ralph Jones (Ala.), Eutaw, Ala.—R. S. Steph., Eutaw, S. Mark's, Boligee, P-in-c. S. John's, Forkland, Apr., 1928—, P-in-c. S. Alb., Gainesville, 1932—, b. Chicago, s. Thomas Uriel Kendall and Louise (Gencs) Un. So., B.A., 1924; Theol. Dept. Un. So., B.D., 1927. D—Mar., 1927, P—Feb., 1928, Bp. W. G. McDowell, m. Mary Katylenne Stovall, June 10, 1931; c. two. Dep. Gen. Conv., 1940.

KENDRICK, Raymond Holmes (W.Ma.), 5 Ridgewood Terr., Springfield, Mass.—Canon to the Ordinary, Chr. Ch. Cathd., Oct., 1937—; Exec. Secy. Dioc. Com.—b. Springfield, Mass., 1887; s. Edmund P. Kendrick and Clara A. (Holmes) Amh., B.A., 1910; E. T. S., 1913. D—1913, Bp. Davies; P—1914, Bp. Nelson, m. Sarah Hopkinson, New Bedford, Mass., 1917; c. one. Cur. S. Pet. Ch., Albany, N.Y., 1913-15; R. S. Mart. Ch., New Bedford, Mass., 1915-18; Civ. Chapl. U.S. Debarcation Hosp., N.Y.C., 1918; S. Pet. Ch., Jamaica Plain, Mass., 1919-22; R. S. Paul's Ch., No. Andover, Mass., 1922-37; Vic. S. Jas. Ch., Springfield, 1937-39.

KENNAN, Ernest Victor (Ia.), 4200 Grand Ave., Des Moines, Iowa—R. S. Paul's Ch., Dec., 1935—, b. London, Eng., May 20, 1900; s. Thomas Sidney Kennan and Martha (Lowthian). Englewood H. Sch., Chicago; Un. Chicago, Ph.B., 1923; G. T. S. D—Apr. 17, 1926, Bp. Ferris; P—Mar. 13, 1927, Bp. Griswold, m. Virginia Florence

Hyde, Oct. 5, 1929; c. two. Asst. S. Mark's, Evanston, Ill.; R. Gr. Ch., Freeport, Ill. Dep. Gen. Conv., 1937, '40; Chrmn., Dioc. Field Dept., 1937-40.

KENNEY, Charles Edwin (A.), 503 Franklin St., Ogdenburg, N.Y.—R. S. John's Ch., Oct., 1931—, Rural Dean, Ogdenburg, Dnry., 1934—, b. New York City, Mar. 20, 1894; s. John Kenney and Elizabeth (Givens). Pub. Sch.; Morris H. Sch.; Mercersburg Acad.; Princ., 1917, B.A.; G. T. S., 1920, D—1920, Bp. Matthews; P—1920, Bp. C. B. Brewster, m. Elsie Ann Pierce, 1920; c. six. Vic. S. John's Ch., Stamford, Conn., and In-c. S. Luke's and Emm. Chaps., 1920-23; Asst. Dir. Stdt. Work, S. Luke's Ch., Evanston, Ill., 1923-24; R. Chr. Ch., So. Amboy, N.J., 1924-31. Dean N.J. Dioc. Summer Sch., 1930, '31; Mem. Dioc. Bd. Rel. Educ., 1928-31; Mem. Bd. Mssns. and Field Dept., 1934—; Dep. Gen. Conv., 1937, '40; Mem. Dioc. Conn., 1940.

KENNEY, Chauncey Clark, 86 Broadway, New Haven, Conn.—R. Chr. Ch., 1934—, b. Orange, N.J.; s. David Andrew Kenney and Charlotte (Clark) Yale, B.A., 1904; G. T. S., 1907. D—1907, Bp. Brewster; P—1907, Bp. Niles, m. Kate Pulsford, 1904; c. one. R. S. John's Ch., Walpole, and P-in-c. S. Pet. Ch., Drevsville, N.H., 1907-09; Cur. Chr. Ch., Hartford, Conn., 1909-14; R. Chr. Ch., Stratford, Conn., 1914-23; S. John's Ch., New Haven, Conn., 1923-30. Sec. Cath. Congress and voluntary Asst. Chr. Ch., New Haven, 1930-34.

KENNEY, Douglas Whitney (Conn.), Christ Ch. Cathd., Hartford, Conn.—Staff Asst., Chr. Ch. Cathd., Jan., 1939—, b. Ottawa, Ont., Mar. 2, 1908; s. Henry G. Kenney and Jane Ida (Flock). London Centr. Collg. Inst.; Un. West. Ont., B.A.; G. T. S., S.T.B., 1934. D—Mar. 31, 1934, P—Mar. 29, 1935, Bp. Seager, Huron, m. Helen King Campbell, Jan. 1, 1937. Cur. S. Mary's Ch., Hamilton Village, Phila., and Assoc. P. Epis. Stdts., Un. Pa., 1936-38.

KENNEY, Harry Sherbourne (Colo.), 1816 Wood Ave., Colorado Springs, Colo.—R. Gr. Ch., April, 1937—, b. Brooklyn, N.Y., Aug. 21, 1901; s. David Erskine Kenney and Ida Louise (Hargreaves). Colo. State Tchrs. Coll.; S. John's Coll., B.A., 1926; Un. So. Cal. D—1925, P—1926, Bp. Mize, m. Katherine Jane Kittle, July 27, 1927; c. three. R. Epiph. Ch., Concordia, and P-in-c. S. Jas., Belleville, S. John's, Mankato, Kan., 1926-29; R. S. Thos. Ch., Alamosa, and Mssy. San Luis Valley, Colo., 1929-33; R. S. Thos., Denver, 1933-37. Chrmn. Dept. of Mssns., 1938. Mem. Stndg. Conn., 1934—.

KENNEY, Howard Samuel, 2nd (A.), 149 Hudson Ave., Chatham, N.Y.—R. Ch. Our Sav., Lebanon Springs, and P-in-c. S. Luke's Ch., Chatham, Apr., 1939—, b. Troy, N.Y., Oct. 29, 1907; s. R. Oakley Kenney and Sarah (Klein). Albany Acad.; Wesleyan Un., B.A., 1929; Sch. Theol., Boston Un., S.T.B., 1932, M.A., 1931. D—Nov. 29, 1937, P—June 12, 1938, Bp. Oldm., m. Grace M. Johnston, Ireland, Feb. 17, 1932; c. two. Cur. S. Paul's Ch., Troy, N.Y., 1937-39.

KENNEY, James Thomas (W.N.C.), 102 Hill St., Asheville, N.C.—Retired, 1936—, b. Columbia, S.C.; s. Joseph Samuel Kenney and Kathleen (Brevard). Allen Un. D—1890, Bp. Lyman; P—1915, Bp. Horner, m. Florine R. Kyer, June 18, 1890. Asst. S. Cypr. Ch., Franklin, N.C.; R. S. Matthias Ch., Asheville, N.C., 1919; Archd. Colored Work, Dio. W.N.C., 1920-36.*

KENNEY, James William (Va.), 316 W. Franklin St., Richmond, Va.—R. All SS. Ch., 1939—, b. Denison, Tex., Aug. 22, 1905; s. Sidney Carr and Addie (Francis). Tex. A. & M. Coll.; Un. Colo.; N.W.; Austin State Tchrs. Coll., B.A.; W. T. S., B.D., 1932; Grad. Sch. Theol., Un. So. D—Jan. 3, 1932, Bp. Moore; P—Sept. 29, 1933, Bp. Quin, m. Frances Campbell, Aug. 19, 1935. Asst. Cur. S. Paul's, Kenwood, Chicago, 1932; Asst. S. John's, W. Hartford, Conn., 1932-33; P-in-c. S. Cypr., Lufkin, and S. John's, Jacksonville, Tex., 1933-35; P-in-c. Holy Trin., Dickinson, 1935-37 and S. Geo., Texas City, Tex., 1936-37; R. Ch. Epiph., Atlanta, Ga., 1937-39. Mem. Chr. Soc. Serv.; Mssns.; and Publicity Mem. Field Dept., Dio. Va.; Mem. faculty, Sewanee Summer Conf. Radio; Conduct daily program, "Haven," weekly broadcast "The Miniature Church of the Air." Author: Paganet "Thy Kingdom Come"; "The Children's Prayer Book for Lent"; "The Children's Prayer Book from Advent through Whitsuntide." Weekly column in "The Southern Churchman." Contr. Ed. "Texas Churchman," "The Churchman."

KENT, Basil (S.Va.), Lunenburg, Va.—Retired, 1940—, b. Huntington, Md., Aug. 30, 1872; s. Henry Kent and Hester (Gross). S. Paul, Lawrenceville, Va.; Bp. Payne Div. Sch. D—Sept. 25, 1912, P—Aug. 25, 1927, Bp. Tucker, m. Bettie Coleman, Nov. 28, 1907. R. S. Luke's Ch., Kenbridge, S. Jas. Ch., Lunenburg, and S. Phil. Ch., Dillard Siding, Va., 1912-40.*

KENT, Leicester Foulke (N.C.), 305 Church St., Louisville, N.C.—R. S. Paul's Ch., 1937—, b. Bethlehem, Pa., Sept. 15, 1894; s. Ellis Clark Kent and Letitia Linn (Foulke). N. Y. Milit. Acad.; Pratt Inst., N.Y.; Pa. Acad. Fine Arts, Phila.; V. T. S., 1925. D—June 6, 1924, Bp. E. A. Penick; P—June 5, 1925, Bp. H. St. G. Tucker.

m. Beulah C. Dobbin, June 17, 1925; c. two. M-in-c. Copper River and Prince William Sound Mssns., Alaska, 1925-27; Archd. of Yukon, Nenana, Alaska, 1927-29; R. Valle Crucis Sch., Valle Crucis, N.C., 1929-33; R. Trin. Ch., Shepherdstown, W.Va., 1933-37.

KENT, Samuel Neal (Pa.), Clearwater, Fla.—Retired, 1941—b. Lynn, Mass., July 31, 1873; s. Samuel Henry Kent and Harriet (Marshall) Harv., 1908-10; E. T. S., B.D., 1911. D—1911, P—1911. Bp. Lawrence. R. S. John's Ch., Arlington, Mass., 1911-13; Assoc. R. Ch. Holy Comm., N.Y.C., 1913-15. Dioc. Bd. Rel. Educ., Beth., 1916; Joint Dioc. S.S. Lesson Bd., 1916; Chapl., Lehigh Un., 1916-19; Warden Leonard Hall, and Canon Mssy. Pro-cathd. Ch. Nativ., 1915-19; Civ. Chapl. Fort Niagara, Plattsburg, and Newport, R.I., 1917-19; R. S. Mary's Ch., Warwick, Pa., 1919-21. Dir. Swarthmore Chautauqua Assoc., 1921-30. Natl. Exec. English-Speaking Union, U.S.A., 1931-35. Educ. Dir., S.S. "Belgenland" World Cruises, 1927-30. Author: Various Articles on Rel. Educ. in Ch. Papers and Magazines; Asst. Ed.: "Common Speech," the English-Speaking Union Quarterly.

KENWORTHY, William Bartle, Jr. (Md.), 816 N. Eutaw St., Baltimore, Md.—Asst. Mt. Calv. Ch., 1938—b. Milford, Pa., Sept. 4, 1904; s. Lt. Col. William B. Kenworthy, U. S. Army Ret'd., and Corinne Howard (Reed). H. Sch., Milford; Leh., B.A., 1927; Nash., B.D., 1930. D—Dec. 8, 1929, Bp. Ivins; P—June 15, 1930, Bp. Sturtevant. Asst. Mt. Calv. Ch., Baltimore, 1930-33; Instr. N. Test., Nash., 1933-36; Little Portion, Mount Sinai, L.I., N.Y., 1936-38.

KENYON, Arthur Leopold (S.O.), 207 Aberdeen Drive, Middletown, O.—R. Ch. of Ascen., Feb., 1927—b. Blackburn, Eng., Mar. 27, 1884; s. John Thomas Kenyon and Margaret Alice (Marsden). S. John's, York, Eng.; Kan. Theol. Sch. D—1911, P—1913. Bp. Brooks. m. Josephine Everett Hughes, May 14, 1913. R. Chr. and S. Luke's Chs., Clover, Va.; Banister Par., Chatham, Va., 1917-22; S. Paul's Ch., Suffolk, Va., 1922-24; Ch. Nativ., Cincinnati, O., 1924-27.

KENYON, Ernest Ogden (Me.), St. Peter's Rectory, Rockland, Me.—R. S. Pet. Ch., Sept., 1926—b. Lewiston, Me., May 27, 1899; s. George Ogden Kenyon and Lillian Rebecca (Hartin). Pub. Sch., Auburn; S. Steph. Coll.; Colleg. Dept. Sea.; Sea. Div. Sch. D—Jan., 1926, Bp. F. A. McElwain, for Bp. of Me.; P—1926, Bp. Brewster.

KENYON, Floyd Steele, 44 Church St., W. Haven, Conn.—R. Chr. West Haven, Ch. of Ascen., Chap. Cd. Spd., and S. Mart. Ch. New Haven—b. Richfield Springs, Conn., Apr. 8, 1881; s. Samuel P. Kenyon and Rebecca (Marshall). Berk. D—1906, P—1907. Bp. Doane. Cur. S. Paul's Ch., New Haven, Conn., 1896-1909. Fndr. and Gen. Knights of Wash.; Secy. and Chrmn. Dioc. Cmssn. Boys' and Young Men's Work; R. Camp Washington, Conn.; Fndr. and Chrmn. Soc. Serv. Dept., Dio. Conn.; Trust. Berk. Div. Sch.*

KEPHART, Quinter. Died December 25, 1940. For data see Edition 1938.

KEPLER, Frederick John Gibbs (N.Y.), 49 West 20th St., N.Y.C.—Cur. Ch. of Holy Commun., Oct., 1930—b. Philadelphia, July 25, 1899; s. Frederick Gibbs Kepler and Margaret Gerhart (Bossert). H. Sch., Trenton and Wilmington; Un. Pa., B.A.; Phila. Div. Sch., 1928. D—1928, Bp. Garland; P—1929, Bp. Stearley. Asst. S. Steph. Ch., Jersey City, N.J., 1928-29; Vic. Ch. Epiph., Allendale, N.J., 1929-30.

KERNAN, William Charles (N'k.), 33 Ferncliff Rd., Scarsdale, N.Y.—Asst. to R. Ch. S. Jas.-the-Less, Nov., 1940—b. Chicago, Jan. 18, 1900; s. Nathaniel Scott Kernan and Sarah Estelle (Simmonds). H. Sch., Hollywood; Un. Redlands; Yale, B.A.; G. T. S. D—June, 1926, Bp. Brewster; P—May, 1929, Bp. Stevens. m. Jean Fort, Aug. 23, 1928; c. four. In-c. S. Mary's Mssn., Palms, Cal., 1926-34; R. Trin. Ch., Bayonne, N.J., 1935-40. Publ.: "The Ghost of Royal Oak," a Christian's Answer to Coughlinism, Free Speech Forum, N.Y.C.

KERR, James Thomas (A.), Waterford, N.Y.—R. Gr. Ch., 1928—D—July 11, 1911, P—June 11, 1912, Bp. Scarborough. R. Gr. Ch., Cherry Valley, N.Y.; R. S. Andr. Ch., New Berlin, N.Y.; R. Trin. Ch., Whitehall, N.Y., 1928-28.*

KERSTETTER, Harvey (F.L.), Oneida, Wis.—Off., Mssns. and Par., Bps. approval, 1925—b. Goshen, Ind., Oct. 14, 1873; s. Chauncey Whittlesey Kerstetter and Mary (Barnes). Pub. Sch., Goshen; Detroit Coll. Med., Dept. Pharmacy; Reg. Phar., Wis.-Mich.; Spec. Sec. D—1900, Bp. Edsall; P—1902, Bp. Mann. m. Stella G. Hollister, 1894. Mssy., N.D., 1900-05; Mssy., Mich., 1905-11; R. All S.S. Ch., Brooklyn, Mich., 1911-12; S. Andr. Ch., Big Rapids, Mich., 1912-14; Asst. Chr. Ch., Adrian, Mich., 1917-18; S. Jas. Ch., Moberge, Chr. Ch., Selby, Trin. Ch., Lemmon, S. Phil. Ch., Dupree, S.D., 1918-20; Cur., In-c. Dispensary, Oneida Ind. Mssn., Wis., 1923-25. Prac. Phar., 1914-18, 1920-22, 1923-29.*

KERSTETTER, Theodore Harvey (Nev.), 212 Carson St., Las Vegas, Nev.—Vic. Chr. Ch., Las Vegas; S. Christopher's, Boulder City, 1939—b. Chicago, July 14, 1896; s. Rev. Harvey Kerstetter and Stella Guyon (Hollister).

H. Sch., Jackson, Mich.; Studied privately under tutors. D—May 26, 1938, Bp. Ivins; P—July 23, 1940, Bp. Jenkins. m. Sylvia M. Hanson, June 30, 1923; c. two. Vic. Emm., Lancaster, and Holy Trin., Prairie du Chien, Wis., 1938-39.

KETCHUM, Arthur (N.Y.), Bedford, N.Y.—R. S. Matth. Ch.—b. 1878. Wms. Coll., 1898; Camb. Coll. D—1902, P—1902. Bp. McVickar. Vic. S. Mary's Ch., Boston; S. Geo. Ch., Williamsbridge, N.Y.; Cur. Chr. Ch., Hyde Park, Boston; Cur. Epiph. Ch., N.Y.C. Author: "Profile" (1915).*

KETCHUM, Bradford Wells (Me.), Southwest Harbor, Me.—P-in-c. Southern Mount Desert Mssn., 1939—D—May 19, 1938, P—Nov. 30, 1938, Bp. B. Brewster. D-in-c. S. Barn., Rumford, Me., 1938-39.*

KETTERSON, Alexander (N.Y.), 1123 White Plains Rd., N.Y.C.—R. Ascen. Meml. Ch., Nov., 1931—b. Ulster, Irel., Nov. 15, 1877; s. Alexander Ketterson and Sarah (McClure). Trin. Coll., Tor., Can., L.Th., 1911. D—June, 1911, Bp. J. Sweeney. Tor.; P—June, 1912, Bp. W. Clarke, Niagara, Can. m. Lulu R. Smith, June 16, 1926. R. S. Luke's Ch., Paterson, N.J.

KEVIN, Robert Oliver (Mo.), Alexandria, Va.—Prof. Hebr. and O. Test., Va. Theol. Sem., Sept., 1940—b. Philadelphia, Feb. 17, 1899; s. Robert Oliver Kevin, M.D., and Nellie Catherine (Krusen). Pa. State Coll., 1917-20; Un. Pa., 1921, B.A., Ph.D., 1930; Phila. Div. Sch., 1925. S.T.B. D—May, 1925, P—May, 1926, Bp. Garland. m. Ruth Elizabeth Hazlett, Apr. 19, 1925; c. two. Asst. S. Steph. Ch., Phila., 1926-32; R. Gr. Ch., Kirkwood, Mo., 1932-40. Dep. Gen. Conv., 1934, '37.

KEY, Robert MacLellan (L.A.), 4565 Oakwood Ave., Los Angeles, Cal.—Asst. to Dean, S. Paul's Cathd., Dec., 1939—b. Corona, Cal., Sept. 2, 1907; s. John Patterson Key and Esther Evangeline (DeWolf). H. Sch., Corona; Un. Cal., Los Angeles, 1927-29; Un. Cal., Berkeley, B.A., 1933; Ch. Div. Sch. Pac., 1933; G. T. S., Grad. work, 1933-34. D—July, 1933, Bp. Stevens; P—Nov., 1934, Bp. Gooden. m. Nira Bavington Andrews, June, 1935; c. one. Vic. All S.S. Mssn., Brawley, Cal., 1934-39.

KEYS, Harold Marshall (F.L.), 825 N. Webster St., Green Bay, Wis.—Vic. Blessed Sacrament, Green Bay, and S. Paul's, Big Snamico; Dean of Green Bay Convoc., 1936—b. Ontario, Can., Apr. 11, 1905; s. Joseph Oliver Keys and Nellie (Harcourt). Nash., 1926; B.D., 1930. D—May 19, 1929, Bp. Weller; P—June 15, 1930, Bp. Sturtevant. Vic. S. Boniface, Chilton, Wis., 1930-34; Vic. Chr. Ch., Sturgeon Bay, Wis., 1934-36.

KIBITZ, William George (N.Y.), 90 Broadway, New Haven, Conn.—Cur. Chr. Ch., Jan., 1937—b. New York City, April 2, 1910; s. Wm. P. Kibitz and Anna Marie (Ettinger). Trin., B.A.; Berk., B.D., 1935; S. Steph. House, Oxford, Eng., 1936. D—Oct. 10, 1936, Bp. Gilbert; P—Oct. 18, 1937, Bp. Brewster.*

KIDD, Gordon Lee (A.), 107 Mary St., Herkimer, N.Y.—R. Chr. Ch., Dec., 1933—b. Passaic, N.J., Apr. 2, 1898; s. Lee Kidd and Elizabeth (Youngs). H. Sch., Trenton; S. Steph. Coll., B.A.; G. T. S., 1924. D—June, 1924, P—Dec., 1924, Bp. P. Matthews. m. Claire Aleid Schenck, June 12, 1924; c. three. Vic. S. Andr. and S. Luke's Chs., Trenton, N.J., 1924-27; R. S. John's, Richfield Springs, N.Y., 1927-33.

KIDD, William Edward (S.Va.), 508 Byrne St., Petersburg, Va.—R. S. Steph. Ch., 1938—D—June 20, 1936, Bp. Thomson; P—Oct. 29, 1937, Bp. Goodwin, for S.Va. Asst. to Archd., Chs. Halifax, Blackston, Chatham, Va., 1936-38.*

KIEB, James Francis (Hon.), 2017 La Salle Ave., Los Angeles, Cal.—R. Ch. Gd. Spd., Venice, Aug., 1937—b. Newark, N.J., Aug. 26, 1873; s. Francis Joseph Kieb and Josephine (Dodd). Pub. and H. Sch., Newark; Coll. N. Y.; Nash., 1903. D.D., 1931. D—1903, P—1903. Bp. Nicholson. m. Olga C. Lehmann, 1922. Asst. All S.S. Cathd., Milwaukee, Wis., 1903-05; R. Holy Trin., Wauwatosa, Wis., 1905-07; Chr. Ch., Green Bay, Wis., 1907-18; Mem. Stndg. Com., Dio. F.L., 1909-13. Chapl. Honolulu Milit. Acad., 1918-19. P-in-c. Epiph., Kaimuki, Hon., 1919-21; Vic. S. Eliz. Chinese Mssn., 1921-37 and Canon S. Andr. Cathd., Honolulu, 1928-37. Chrmn. Exam. Chapl., 1920-31; Mem. Stndg. Com., 1921-29; Dep. Gen. Conv., 1925, '28, '31, '34.

KIERSTEAD, Philip Peter (Me.), Hulls Cove, Me.—Asst. P. S. Saviour's Ch., Bar Harbor, 1938—b. Caribou, Me., Feb. 26, 1908; s. Randolph Kierstead and Isonhine (Bell). H. Sch., Caribou; Gordon Coll., Boston, B.Th., 1931; Berk., B.D., 1937; John Henry Watson Fellowship, Un. London, 1937-38. D—June 11, 1937, P—May 19, 1938, Bp. B. Brewster. m. Myra Sanderson, June 24, 1937; c. one.

KIERULFF, Arthur Wallis (Cal.), 2628 Shattuck Ave., Berkeley, Cal.—Non-Par.—Un. Cal., B.L., 1903; Un. Chicago, M.A., 1905; G. T. S., 1908. D—1900, Bp. Nichols; P—1910, Bp. Whitehead. Mssy. Var. Pts., Alaska, 1899; Asst. S. John's and Vic. Ch. Holy Innoc., San Francisco, 1900-03; Ch. Holy Innoc., Leechburg, Pa., 1907; Asst. Calv. Ch., N.Y.C., 1907-08; S. Mary's Ch., Braddock, Pa., 1908; Chapl. Bp. Whitehead, 1908; Asst. S. Paul's Ch.,

Paterson, N.J., 1908-18; Cur. Trin. Ch., San Francisco, 1919; R. S. Paul's Ch., San Francisco, Pan American Cong., London, Eng., 1908. Author: Articles on Alaska, England, and Pan Anglican Congress.*

KILBOURN, Robert Chester (S.Fla.), P.O. Box 255, Winter Park, Fla.—Completing Theol. Studies—, b. Detroit, Mich., Apr. 24, 1912; s. Kenneth Edward Kilbourn and Maud Louise (Thomson). H. Sch., Winter Park, Fla.; Un. Fla., 1929-30; Un. Mich., 1930-32; Sch. Theol., Un. So. D.D., 1941; Grad. Sch. Theol., Un. So. D—Dec. 27, 1940, Bp. Wing.

KILBOURNE, Stanley Shumway (N.Y.), 86 Grove St., Stamford, Conn.—Supply work, 1940—, b. Casselton, N.D., Feb. 2, 1882; s. Edward S. and Josephine S. Kilbourne. Un. Minn., B.A., 1903; G. T. S., 1907. D—1907, Bp. Parker; P—1907, Bp. Edsall. Chapl. Un. Minn., 1907-14; R. Holy Trin. Ch., Minneapolis, Minn., 3 yrs.; Dir. Coll. Dept. G.B.R.E., 1914-16; Geths. Ch., Minneapolis, Minn., 1916-22; R. S. Pet. Ch., Chester, N.Y., 1922-38; on staff, Cathd. S. John the Div., N.Y.C., 1939-40. Mem. Bd. Rel. Educ. and Exam. Chapl., Dio. N.Y. Author of a Section of "Church Ideals in Education."

KILBURN, Edward Webster (Ida.), 2 McQue Apartments (P.O. Box 268), Blackfoot, Ida.—P-in-c. S. Paul's, Blackfoot, and Gd. Shpd. Mssn., Fort Hall, 1940—, b. Spirit Lake, Ida., July 2, 1913; s. Edward L. Kilbourne and Genevieve E. (Webster). Sequoia Un. H. Sch., Redwood City, Cal.; Stan., B.A., 1935; Un. Cal., (Grad. work), 1936-37; Ch. Div. Sch. Pac., 1940. D—Feb. 28, 1940, Bp. Parsons; P—Sept. 10, 1940, Bp. Bartlett.

KILLEFFER, Alexander (Tenn.), 631 Trenton St., Harriman, Tenn.—Retired, Feb., 1931—, b. Millersville, Pa., Oct. 3, 1856; s. Jacob H. Killeffer and Susan (Haines). Pub. Schs.; Sewanee. D—1891, P—1894, Bp. Quintard. m. Mary Louise Ayres. Feb. 20, 1895; c. five. S. Andr. Ch., Harriman, Tenn., 1891-92; S. Jas. Ch., Greenville, 1892-96; S. Pet. Ch., Columbia, 1896-98; Trin. Ch., Shamokin, Pa., 1898-1900; Harriman, 1900-01; S. Luke's Ch., Cleveland, Tenn., 1901; Ch. S. Mary-Magd., Fayetteville, Tenn., 1903; R. Chr. Ch., Bradenton, Fla., 1908; Holy Innoc. Key West, Fla., 1908; S. Paul's, Franklin, Tenn., 1908-18; S. Raphael House, Monterey, Tenn., 1918-31, resigned. Dean Nashville Conv., 1918-22.*

KILLEN, Martin Park Keda (Lib.), Water St., Spring Hill Sta., Half Graway, Liberia, W. Africa—P-in-c. Annunc. Ch., Half Graway, Epiph., Cavalla, and All SS., Blagyeke, 1939—, b. Cape Palmas, Lib., Mar. 24, 1877; s. Richard Nyema Killen and Grace Bedo (Davies). Cuttington Coll. and Div. Sch. D—June 5, 1904, P—Apr. 22, 1906, Bp. Ferguson, m. (1) Maria Eastburn, July 15, 1903; (2) Anna Gyde Russell, Sept. 27, 1923; c. five. Tchr. Nyenwedoke Station, Sodoka Sub-Dist., 1904-09; R. and Supt. Wolfe Meml. Ch., Graway Sub-Dist., Lib., and Tchr. Brdng. Sch.

KILPATRICK, Alexander John (N.J.), 3530 N. 11th St., Phila., Pa.—Non-Par., 1937—, b. Philadelphia, Mar. 2, 1898; s. James Kilpatrick and Annie (Grier). Commerce and H. Schs.; Tem.; Un. Penn.; Reform. Epis. Prep. Sch.; Reform. Epis. Theol. Sch.; P. D. S., S.T.B., 1926. D—May 27, 1923, Bp. Rhineland; P—Jan. 20, 1924, Bp. Garland. m. Jane Whitehead, June 1, 1926. In-c. Mssns. and Pars., Reform. Epis. Ch., five years; Mssy. S. Geo. Chap., Phila., 1923-24; Asst. Chr. Ch., Phila., 1924-26; R. S. John's Ch., Bellefonte, Pa., 1926-27; R. Trin. Ch., Renovo, Pa., 1927-28; Trin. Ch., Swedesboro, N.J., 1928-37.*

KILPATRICK, William Campbell (Ma.), 30 Pierce St., Middleboro, Mass.—R. Ch. of Our Sav., Oct., 1926—, b. Philadelphia, Pa., Feb. 16, 1889; s. James Kilpatrick and Annie (Grier). Pub. Sch., Phila.; Tem. Un., Commercial Dept., 1908. Theol. Dept., 1911-12; Theol. Sem. Ref. Epis. Ch., 1919; Luth. Sem., Phila.; Grad. studies, 1919-20; Phila. Div. Sch., 1919-20, Grad., 1923, S.T.B., 1927. m. Dorothy L. Weiser, June 1, 1926; c. two. R. Ch. of Atone, Morton, Pa.

KILVINGTON, Lyle George (Tenn.), 2906 Broad St., Cleveland, Tenn.—R. S. Luke's, Cleveland, P-in-c. S. Paul's, Athens, Holy Cross, Etowah, Jan., 1933—, b. Nashville, Tenn., Sept. 4, 1895; s. Charles Robert Kilvington and Eliza Sale (Lyle). Pub. Schs., Nashville; Vanderbilt, B.S., 1916, M.A., 1920; Un. So., 1928. D—1923, P—1928, Bp. Maxon. Instr. Engl., H. Sch., Charleston, W. Va., 1916-17; Instr. Engl., Vanderbilt Un., 1919; Instr. Engl., Memphis Un. Sch., 1919-21, 25-26; Asst. Gr. Ch., Memphis, Tenn., 1924-26; M-in-c. S. Thos. Mssn., Somerville, Tenn., 1925-26; Assoc. Hdmstr., Ford-Kilvington Boys' Sch., Memphis, Tenn., 1921-25; Instr. Engl., Un. So., 1926-28; Assoc. R. S. Paul's, Chattanooga, Tenn., 1928-32. In U. S. Army, 1917-18. Mem. Phi Beta Kappa, Sigma Nu, Blue Key, Lion's Club.

KIMBALL, George Goodykoontz (S.D.), 421 N. Wisconsin St., Mitchell, S.D.—D-in-c. S. Mary's Ch., 1940—, b. Mitchell, S.D., Feb. 6, 1886; s. John Frederick Kimball and Myra Augusta (Goodykoontz). Chicago Manual Trng. Sch.; N. W. D.D.S., 1907. D—Nov. 20, 1940 (Perpetual), Bp. W. B. Roberts. m. Florence Leora Winsor, June 29, 1910; c. five.

KIMBALL, Richard Bowland (Ma.), Orleans, Cape Cod, Mass.—M-in-c. Ch. of Holy Spirit, 1938—, b. Brooklyn, N.Y., Aug. 14, 1874; s. Richard Craighed Kimball and Harriet Mercer (Bowland). Polytech. Prep. Sch., Brooklyn; Polytech. Inst. Brooklyn, B.A., 1897. D—June 1, 1938, P—June 4, 1940, Bp. Sherrill. m. Florence C. Murray, July 3, 1923.

KIMBER, Robert Bootman (M.), 239 17th St., Brooklyn, N.Y.—Off., Ch. of Atone., 1934—, b. Flushing, L.I., N.Y., Aug. 13, 1871; s. Rev. Joshua Kimber and Mary (Gove). Colmb., B.A., 1891; G. T. S., B.D., 1894. D—1894, Bp. Littlejohn; P—1895, Bp. Whitehead. m. Genevieve L. Tyler, N.Y.C., 1894. R. Trin. Ch., Seymour, Conn., 1894-1900; Loc. Secy. Bd. Mgr. Dom. and For. Mssy. Soc., 1900-02; Supt. N.Y. City Mssn. Soc., 1902-12; Secy. Dio. N.Y., 1909-14; Canon Cathd. S. John-the-Div., N.Y., 1904-11; S. Andr. Ch., Richmond, Staten Is., 1912-18; Assoc. R. S. Chrys. Ch., Chicago, 1920-22; S. Pet. Ch., Detroit, Mich., 1925-33.*

KINDER, William Randall (M.), 40 Holbrook Ave., Detroit, Mich.—R. S. Joseph's Ch., 1925—, b. Columbus, O., July 23, 1892; s. Walter H. Kinder and Florence Helen (Tupper). Carleton Coll.; Ken., Ph.B., D.D., 1935; Bex. D—1918, P—1919, Bp. Leonard. m. Margaret J. B. Bexdsley, Oct. 1, 1921. R. Trin. Ch., Findlay, O.; Trin. Ch., St. Clair Shores, Mich.; Asst. S. Jos. Ch., Detroit, Mich., 1922-25; French Army, 1917; Chapl. Amer. Army, 1918.*

KING, Charles Aaron (San J.), 210 South "A" St., Madera, Cal.—Vic. Trin. Ch., 1941—, b. Chicago, Mar. 25, 1889; s. Frank Leslie King and Sarah Jane (Cassidy). Un. Ill., 1909. D—Jan. 25, 1938, P—June 2, 1939, Bp. L. C. Sanford. m. Julia Elvins, Jan. 15, 1913; c. two. Canon S. Jas. Cathd., Fresno, Cal., 1938-41.

KING, Frederick Dean (S.O.), 57 W. 5th St., Chillicothe, O.—R. S. Paul's Ch., Dec., 1937—, Chapl. U. S. Vet. Facility No. 97, Chillicothe, 1938—, b. Jackson, Mich., Feb. 11, 1900; s. Fred Blair King and Cora Julia (Longcor). Albion H. Sch.; Bay View Summer Un., 1922; Un. Wis., 1923; Albion Coll., B.A., 1924; G. T. S., 1928; S.T.B., 1929. D—1928, Bp. McCormick; P—1929, Bp. Manning. m. Georgia Frances Jourden, Sept. 10, 1930; c. two. Cur. Ch. Heav. Rest, and Chap. Beloved Disciple, N.Y.C., 1928-29; R. Gr. Ch., Traverse City, and S. Paul's, Elk Rapids, Mich., 1929-37. Dept. Chapl., Amer. Legion, Dept. Mich., 1934-35. Mem. Dept. Chr. Soc. Relations, S.O., 1940—.

KING, George Clement, R.D. 3, Box 160, Santa Cruz, Cal.—Retired—, Nor., D.D., D—May 24, 1891, Bp. Potter; P—Dec. 16, 1906, Bp. Keator. m. Eunice V. Bartow, Feb. 4, 1933. Gen. Mssy., Seattle; R. S. Luke Ch., Hollister, Cal.

KING, James Henry (Ark.), Forrest City, Ark.—P-in-c. Chr. Ch. and Prin. Chr. Ind. Sch., 1922—, b. New Bern, N.C., May 28, 1875; s. Elias King and Agnes (Blount). Bp. Payne Div. Sch., 1906. D—1906, P—1907, Bp. Strange. m. Nina Pearl Fields, Apr. 12, 1915. Dio. E. Car., 1906-08; S. Mark's Mssn., Macon, Ga., 1908; R. S. Andr. Ch., Lexington, Ky., 1908-19; Chapl. and Vice-Prin. Hoffman and S. Mary's Industrial Inst., Keeling, Tenn., 1919-22.*

KING, Jefferson (S.D.), Manderson, Pine Ridge Mission, S.D.—Mssy. Work, 1910—, b. Pierre, S.D., Dec. 27, 1873; s. Levi King and Rebecca (Ogjala). D—Nov. 17, 1929, Bp. W. B. Roberts. m. Stella Fast Thunder, Jan. 24, 1898; c. three.

KING, Lorenzo Augustus. Died February 4, 1938. For data see Edition 1938.

KING, Stephen Harrison (S.D.), Box 53, Parmelee, S.D.—P-in-c. Holy Innoc. Mssn., Rose Bud Mssn., Sept., 1937—, b. near Ft. Pierre, S.D., Nov., 1880; s. Levi King and Rebecca (Ogjala). Certificate of Grade, Santee Normal Trng. Sch. D—1914, Bp. Butler; P—1919, Bp. Burleson. m. Susan Tyron, Ogjala, S.D., June 20, 1913; c. two. Catechist 9 yrs. In-c. Holy Innoc. Ch., Mission, S.D.

KINGMAN, Oliver (Be.), Forest House, Forest City, Pa.—P-in-c. Chr. Ch., 1939—, b. Owego, N.Y., Feb. 10, 1877; s. Le Roy W. Kingman and Clara (Molou). Hob., 1903, B.A.; G. T. S., 1908; E. T. S., B.D., 1912. D—June 14, 1908, P—Dec. 21, 1908, Bp. Olmsted. Asst. Trin. Ch., Boonville, N.Y.; R. S. Paul's Ch., Holland Patent, N.Y.; Mssy., W. Colo., and Wheatland, Wyo.; S. John Bapt. Ch., Scranton, Pa., 1919-35; On staff, Leonard Hall, Bethlehem, Pa., 1936-39.*

KINGS, Walter George (L.I.), 30-13 14th St., Astoria, L.I.C., N.Y.—, b. Eng., Oct. 28, 1902; s. Thomas William Kings and Lavinia E. (Harris). Nash. Colleg.; Nash. D—May, 1927, P—Nov., 1927, Bp. Weller. m. Frances E. Moncur Orr, July 13, 1927; c. four. Vic. S. Ambr. Ch., Antigo, Wis., 1928-29; R. Gr. Ch., Chillicothe, Mo., 1929-31; R. Ch. Ascen., Brooklyn, N.Y., 1932-38; Asst. S. Sav. Ch., Maspeeth, L.I., N.Y., 1938. Author: "The Way of Life; a Guide Book for the Children of God's Holy Church."*

KINGWILL, Wilbur John (Ma.), 8 Nevin Rd., So. Weymouth, Mass.—R. Holy Nativ., 1940—, b. Grand Rapids, Mich., Mar. 31, 1911; s. George D. Kingwill and Clara (Smith). Pub. Sch., Grand Rapids; Grand Rapids Jr. Coll., A.A., 1932; Calvin Coll., B.A., 1935; E. T. S., B.D.,

1939. D.—June 14, 1939. Bp. Sherrill (for W.Mich.); P—Jan. 25, 1940. Bp. Whittemore. m. Alice R. Gigger, Sept. 11, 1937; c. one. Cand-in-c. Gr. Ch., Holland, Mich., 1937-38; Asst. R. Par. on Martha's Vineyard, Mass., 1939-40.

KINKEAD, George Blackburn (W.), Box 969, Poughkeepsie, N.Y.—Non-Par., 1938—, b. New York City, Feb. 12, 1879; s. John Kinkead and Anna Sarah (Dodge). River-view Milit. Acad.; Pr., B.A., 1899, M.A., 1909; G. T. S., 1904; Colmb. Law Sch.; Un. Halle, Germany, D.—1904, Bp. Greer; P—1904, Bp. Griswold. Vic. Beloit, Kan., and Adj. Mssns., 1904-10; Canon Cathd., Salina, Kan., 1908-10. Dean Cathd., Salina, Kan., 1910-18; Canon Chr. Cathd., Salina, Kan., 1918; Chapl. (1st Lieut.) 27th Engrs., U. S. Army, 1918-19; R. Chr. Ch., Corning, N.Y., 1920-28; Chapl. Coll. of Prchrs., Washington Cathd., 1929-38.

KINNEY, Arthur Hurlbut (Conn.), R.F.D. Bethany, Westville, Conn.—Non-Par.—, Ken.; Nash.; 111. State Un., Ph.D. D—June 8, 1910, Bp. C. B. Brewster. Asst. and R. Chr. Ch., New Haven, Conn.*

KINNEY, John Edwards (C.N.Y.), Route 4, Jamestown, N.Y.—, b. Washington, D.C., Aug. 2, 1904; s. Edwards Kinney and Catherine (Hawley). Syr., B.A.; Auburn Theol. Sem.; G. T. S., B.Th., 1931. D—June 24, 1931, Bp. Coley; P—Dec. 2, 1931, Bp. Fiske. m. Louise Wheeler, July 7, 1928; c. two. R. S. Paul's Ch., Endicott, N.Y., 1931-33; Chapl. U. S. Army, 1933-37; Dist. Welfare Off., Fla., Ala., Miss. C.C.C.; R. Geths. Ch., Sherrill, N.Y., 1936-40.*

KINSOLVING, Arthur Barksdale (Md.), 24 W. Saratoga St., Baltimore, Md.—R. S. Paul's Ch., 1906—, b. Middleburg, Va., Feb. 20, 1861; s. Rev. O. A. Kinsolving and Lucinda Lee (Rogers). Un. Va.; V. T. S., 1886; W. and L., D.D., 1905. D—1886, P—1887, Bp. Whittle. m. Sally Archer Bruce, 1896. S. John's Ch., Warsaw, and No. Farnham Par., Va., 1886-89; Chr. Ch., Brooklyn, N.Y., 1889-1906; Archd., So. Brooklyn, 5 yrs.; Author, "Story of a Southern School," 1922; "Texas George," life Rt. Rev. George Herbert Kinsolving, and published sermons. Address before Conv., Dio. Md., signaling the 150th Anniversary of the Dio.*

KINSOLVING, Arthur Barksdale, 2nd (P.), 315 Shady Ave., Pittsburgh, Pa.—R. Calv. Ch., 1940—, b. Rio Grande, Brazil, Sept. 13, 1894; s. Rt. Rev. Lucien Lee Kinsolving and Alice (Brown). Epis. H. Sch., Alexandria, Va.; Un. Va., 1914-17; V. T. S., B.D., 1924; N. Y. Un., D.D., 1937. D—June 6, 1924, Bp. Kinsolving (for Va.); P—May 10, 1925, Bp. W. C. Brown. m. Edith Wharton Lester, Feb. 22, 1927; c. three. Asst. Min., S. Paul's Meml. Ch., University, Va., 1924-26; Chapl. U.S.M.A., West Point, N.Y., 1926-33; Dean Cathd. of Incarn., Garden City, L.I., 1933-40.

KINSOLVING, Arthur Lee (N.J.), 22 Stockton St., Princeton, N.J.—R. Trin. Ch., 1940—, b. Baltimore, Aug. 24, 1899; s. Rev. Arthur B. Kinsolving, D.D., and Sally Archer (Bruce). Epis. H. Sch., Alexandria, Va.; Gilman Country Day Sch., Baltimore; Un. Va., B.A., 1920; Amh., D.D., 1931; Chr. Ch., Ox. Un., B.A., 1923, M.A., 1925; V. T. S., B.D., 1924; Rollins Coll., L.H.D., 1936; Boston Un., D.D., 1939; Un. Vt., D.D., 1938. D—Dec., 1923, Bp. Murray; P—June, 1924, Bp. G. H. Kinsolving. m. Mary Kemp Blagden, Sept. 4, 1937; c. two. R. G. Ch., Amherst, and Dir. Rel. Activities, Amh. Coll., 1924-30; R. Trin. Ch., Boston, 1930-40. Mem. Forward Movement Cmssn.; Mem. Un. Chr. Mssn.; Mem. Natl. Chr. Mssn.

KINSOLVING, Charles James, III (N.Mex.), 309 E. Palace Ave., Santa Fe, N.Mex.—R. Ch. Holy Faith, May, 1936—, b. Brooklyn, N. Y., Jan. 14, 1904; s. Charles James Kinsolving, Jr., and Edith Minturn (Lewis). Terrill Prep. Sch., Dallas; Mass. Inst. of Tech.; Un. So., B.A., 1925; Sewanee, 1928, B.D., 1930. D—June, 1928, P—Jan., 1929, Bp. Moore. m. Miss Mary Virginia Robinson, Aug. 2, 1932; c. two. Cur. S. Matth. Cathd., Dallas, Tex., 1928-29; P—in-c. Greenville, Denton, Commerce, Tex., 1929-36. Mem. Kappa Sigma and Phi Beta Kappa. Chrmn. Stdt. Work Com., Dio. Dal., 1928-36. Chrmn. Dept. Chr. Educ., 1937-38; Chrmn. Dept. Chr. Soc. Relations, 1938—, Bd. Exam. Chaps., 1936—.

KINSOLVING, Walter Ovid (N'k.), 39 Woodland Ave., Summit, N.J.—R. Calv. Ch., 1916—, b. Philadelphia, Pa., July 14, 1887; s. George Herbert Kinsolving and Grace (Jaggart). Un. Tex., B.A., 1908, M.A., 1909; G. T. S., B.D., 1913. D—1912, P—1913, Bp. Kinsolving. m. Alma Chapin O'Grady, N.Y.C., Apr. 8, 1915; c. one. Cur. Chap. Interc., Trin. Par., N.Y.C., 1913-15; Dean S. Paul's Cathd., Oklahoma City, Okla., 1915-16. Chrmn. Soc. Serv. Cmssn. and Bd. Rel. Educ., Dist. Okla., 1915—, Del. Syn. Southwest Prov., 1915; Bd. Rel. Educ., 1918, '19, '20; Bd. Mssn. and Ch. Exten., 1919-31; Eccles. Court, 1919-35, all Dio. N'k. Supply, Dep. Svn. Prov. N.Y. and N.J., 1924; Dep., 1925, '28. Mem. Bd. Exam. Chapl., 1925—, Fin. and Adv. Bd., 1934—, Stndg. Com., 1935—, Librarian, Dio. N'k. Mem. Beta Theta Pi and Phi Beta Kappa. Stdt. Asst. and Fellow in Engl. while in Un. Tex.

KINSOLVING, Wythe Leigh (N.Y.), 255 West 108th St., N.Y.C.—Asst. Mssn., 1933—, b. Halifax, Va.; s. Rev. Ovid Americus Kinsolving and Roberta (Cary). Epis. H.

Sch., Va.; Hon. Stdt. Un. Va., B.A., and M.A., 1902, Jefferson Soc., Orator's medal and trophy, intersec. contest, wrote music, first original march Un. Va. and Va. Waltz; Ed.: "Magazine," Un. Va.; V. T. S., B.D., 1906; G. T. S., D—1905, P—1906, Bp. Gibson. m. Annie Laurie Pitt. R. Epiph. Ch., Richmond, Va.; Asst. S. Paul's Ch., Baltimore, 1909; S. Geo. Ch., Harford Co., Md., 1909-11; Mt. Calv. Ch., St. Louis, Mo., 1911-12; Trin. Ch., Winchester, Tenn., 1912-15; Asst. Holy Commun., N.Y.C., 1915-16; Y.M.C.A. Secy., France, 1917; S. Paul's Ch., Chattanooga, Tenn., 1918-19; Spec. Prchr., Nashville, Tenn., 1915; Y.M.C.A., Platform, Va., 1919; R. S. Paul's, Jackson, Mich., 1920-21; Spec. Prchr., Annapolis, Md., Southboro, Mass., Old Bruton, Williamsburg, Jamestown, Calvary, Summit, N.J., and London, Montreal; also Spec. Officiant, Florence, Rome, Venice and Paris, summer, 1921; Vic. S. Geo., N.Y.C., 1921-24; Spec. Mssy. work, Dio. Va., 1924-26; Chapl. Va. Soc., N.Y., 1923-25; Tchr., five Insts., among them Miss Ellets. Sch., Richmond; Richmond Acad.; S. Barnard's Sch., N.J. R. S. John's Ch., Lancaster, Pa.; Prof. Lat. and Grk., Union Coll., 1927-28; S. Anne's, Great Kills, S.I., 3 mos., 1929; S. Mary Magd. Ch., Toronto, Can.; R. S. John's, Croton-on-Hudson, 1930-31; S. Jas., Callicoon, N.Y., 1931. Mem. Churchmen's Assoc. N.Y., 1915; Mem. Exec. Com. same, 1926-27. Translator: Latin, Greek, Spanish, Portuguese, Italian, French, German, Jeff. Meml., 1926. Radio opr., N.Y., Richmond; Author: "The River of Thought," 1915; "So Send I You," 1915; "From the Anvil of War," 1919; "Liberty Bonds Drama," 1919; "The Spell of Italy," 1921; "The Thoughts on Religion," Thesis, G. T. S., 1926. "Early History Va. and Md.," 1933; "Eapestry Poems," 1929. Ready for publ., "Sonnets on the Church." Collaborated with author of "Barksdale Genealogy" and with author of "Giles Rogers' Descendants."

KIPPENBROCK, Michael Joseph (Md.), Emmanuel Rectory, Bel Air, Md.—R. Emn. Ch., 1936—, b. Austin, Tex., Sept. 29, 1903; s. Francis Lewis Kippenbrock and Josephine (Brown). Pub. Sch., Austin; Un. Tex., B.A., 1925; V. T. S., 1928. D—June, 1928, Bp. Quin; P—Apr., 1929, Bp. Rowe. m. (1) Annabel Mae Coffman; June 7, 1928; (2) Virginia Lee, April 21, 1937; c. two. Mssy-in-c. Copper River and Prince William Sound Mission, Alaska, 1928-31; Vic. S. Matth. Ch., Fairbanks, Alaska, 1931-36. Editor: "The Alaskan Churchman," 1929-35. Mem. Bd. of Dir., Md.-Del. Conf. of Churches and Chr. Educ., 1936—; Mem. Dioc. Cmssn. on Youth, 1938—; Mem. Dioc. Cmssn. on Ch. Music, 1939—.

KIRCHHOFFER, Rt. Rev. Richard Ainslie, 1537 Central Ave., Indianapolis, Ind.—Bp. Dio. Ind., Feb. 13, 1939—, b. Souris, Manitoba, Can., June 28, 1890; s. Richard Beresford Kirchoffer and Mary Elizabeth (Young). Un. So. Cal., B.A., 1913; G. T. S., 1916, S.T.D., 1939; Un. So., D.D., 1939. D—1916, Bp. Fiske; P—1917, Bp. Davies. Con. Bp. Coadj., Feb. 8, 1939, m. Arline L. Wagner, Sept. 7, 1918; c. three. Asst. All SD. Chs., Worcester, Mass., 1916-18; Chapl. U. S. Army Hdqtrs. Train. and M.P. 12th Div., Camp Devens, Mass., 1918-19; R. All S. Ch., Riverside, Cal., and Rural Dean, San Bernardino Convoc., 1919-25; R. Chr. Ch., Mobile, Ala., 1925-39; Bp. Coadj. of Ind., Feb. 8, 1939; Assoc. Secy. Field Dept., 1924-31; Mem. Dioc. Exec. Com., 1926-32, 1933—; Mem. Stndg. Com., 1928-32, 1936—.

KIRK, William Henry (Mo.), 2600 Hadley St., St. Louis, Mo.—M-in-c. Gr. Ch. and Dir., Grace Hill House, Nov., 1937—, b. New Castle, Pa., April 21, 1909; s. Howard M. Kirk and Elizabeth (Raney). H. Sch., New Castle; Amh., B.A., 1931; V. T. S., B.D., 1934; E. T. S., 1935. D—1935, Bp. Sherrill; P—1936, Bp. Scarlett. m. Mary Elizabeth Michel, 1934; c. two.

KIRKBRIDE, Richard Garbett (N.M.), St. Ignace, Mich.—Vic. S. Ign., Moran, Mackinac Island, Oct., 1927—, b. Eng., 1876; s. Richard Kirkbride and Lydia (Hammond). Gram. Sch., Eng. D—1911, P—1914, Bp. Webb. m. Leah Whitehead. Asst. Cur. Chr. Ch., Eau Claire, Wis., 1911-14; Mssy-in-c. Star Prairie, Clear Lake, Turtle Lake, and Spooner, Mssns., Wis., 1914-20; R. Trin. Par., Mineral Point, Wis., 1920-26; Chr. Ch., Calumet, Mich., 1926-27.

KIRKBY, David North (N'k.), 2518 Tilghman St., Allentown, Pa.—Retired, 1930—, b. Fort Simpson, McKenzie River, Can., Dec. 27, 1862; s. The Ven. Archd. William West Kirkby, D.D., and Sarah Eleanor (Wheatley). Trent Coll., Nottingham, Eng.; Man., B.A., 1884; S. John's Coll. D—1886, P—1888, Bp. Wm. C. Bompas. D.D. m. Emily Kent, Bay Ridge, Brooklyn, N.Y., 1895. R. S. Paul's Ch., Koombsburg, Pa., 1895; S. John's Ch., Salisbury, Conn., 1908; S. Pet. Ch., Essex Falls, N.J., 1913-30. Early Ministry, 1884-92, as Mssy. C.M.S., Dio. McKenzie River, Can., N.W.T.

KIRKLAND, Robert MacDonald (Ala.), Sewanee, Tenn.—Prof. New Test., Greek, Theol. Dept., Un. So., 1922—, s. Rev. G. H. Kirkland, Un. Chicago, B.A.; Un. Pa., M.A.; V. T. S., 1921. D—1921, Bp. Tucker; P—1922, Bp. Brown. M-in-c. Southwark and Albemarle Pars., So. Va., 1921; Asst. Min. S. Paul's Ch., Richmond, Va., 1921-22.

- KIRKPATRICK, John James** (N'k.), 74 Park Ave., Glen Ridge, N.J.—R. Chr. Ch., Bloomfield and Glen Ridge, 1936.—(Cur. and M-in-c. 1935-36). b. Brooklyn, N.Y., Feb. 27, 1909; s. John Wesley Kirkpatrick, Jr. and Annie (Moiles), H. Sch., Montclair, N.J.; Un. N. C., B.S., 1931; P. D. S., S.T.B., 1935. D—June 16, 1935. P—Dec. 21, 1935. Bp. Washburn. Chapl. Ch. Home for Girls, Phila.
- KIRKUS, Frederick Maurice**. Died February 6, 1939. For data see Edition 1938.
- KIRSCH, Russell Otto** (Roch.), 2511 Westchester Ave., New York City—Asst. P., S. Pet. Ch., 1940.—b. Lawrence, Mass., Apr. 3, 1914; s. Otto Kirsch and Eugenia (Tussy), H. Sch., Lawrence, Mass.; Dart., B.A., 1935; G. T. S., 1939. D—Apr. 25, 1939. Bp. Dallas; P—Dec. 13, 1939. Bp. Reinheimer. P-in-c. Ch. Redeem., Addison, N.Y., 1939-40.
- KIRWAN, Francis William** (E.), 1228 Fayette St., Conshohocken, Pa.—Retired—Un., 1905. D—1901, P—1902, Bp. Doane. R. S. Paul's Ch., Franklin, N.Y.; Asst. Gr. Ch., Elizabeth, N.J., 1906-09; Gd. Shpd. Ch., Fort Lee, 1909; Ch. Med. Edgewater, N.J.; Chr. Ch., Denton, Md.*
- KIRWAN, George B.** (Tenn.), Monterey, Tenn.—P-in-c. S. Andr. Ch., Harriman, Apr., 1926, and Chr. Meml. Ch., Monterey, Tenn.—b. Glasgow, Scotl.; s. George Kirwan and Ellen Ewbank (Chambers), Bedford, Eng.; DuBose Meml. D—1923, P—Apr., 1926. Bp. J. M. Maxon. m. Elizabeth Hatch, 1904 (died 1934). D-in-c. S. Andr. Ch., Harriman, Tenn., 1932-26; P-in-c. Chr. Ch., Rugby, Tenn., 1926-31.*
- KITAGAWA, Daisuke** (Ol.), R.F.D. 2, Box 317, Kent, Wash.—P-in-c. S. Paul's Mssn., Kent, 1939—; S. Pet. Mssn., Seattle, 1940.—b. Taihoku, Taiwan, Japan, Oct. 23, 1911; s. Rev. Chiyokichi Kitagawa and Kumiko (Nozaki), Unebi Chugakko, Yagi, Nara-ken, Japan; S. Paul's Un., Tokyo, B.A., 1933; Cent. Theol. Coll., Tokyo, 1933; G. T. S., S.T.B., 1937-39. D—June 16, 1939. Bp. H. St. G. Tucker; P—Jan. 25, 1940. Bp. Huston. P-in-c. Holy Trin. Ch., Fukui, Japan, 1933-37.
- KITCHIN, Charles Stuart** (Q.), 2029 Spruce St., Phila., Pa.—Retired, Mar., 1934.—b. Island North of Cape Vincent, N.Y., May 29, 1865; s. William Kitchin and Elizabeth Mary (Valdez). Eng. Pub. Schs.; Nottingham Theol. Sem., L.Th., 1902. D—1913, P—1914. Bp. Darlington. m. Kate Lewtas, Jan. 1, 1903; c. one. D-in-c. S. John's Ch., Laporte, S. John's-in-the-Wilderness, Eaglesmere, Mt. Olivet, Nordmont, Pa.; R. S. Luke's Ch., Mt. Joy, Pa.; S. Luke's Ch., Blossburg, Trin. Ch., Antrim, Chr. Ch., Arnot, Pa.; Civilian Chapl., Gettysburg Camp; Asst. Chapl. and Aide 4th Naval Dist., Cape May, N.J., 1917-18; Vic. S. John's Ch., Sharon and P-in-c. S. Paul's Ch., Farrell, Pa.; R. S. John's, Kane, and S. Marg., Mt. Jewett, Pa., 1918-22; Acting Canon Cathd. S. Paul, Erie, Pa., 1921; Chr. Ch., Punksutawney, Pa., 1922-23; S. Paul's Ch., Warsaw, Ill.; Loc. Ten. Chr. Ch. Hosp., and S. Eliz. Ch., Phila.; S. Mary's Procatdh., Phila. Exam. Chapl. Dio. Har., 1915-16.
- KITTENCER, John Raymond** (N.T.), 306 W. 7th St., Plainview, Tex.—M-in-c. S. Mark's, 1940.—b. Philadelphia, Oct. 16, 1900. Tem. Un. H. Sch., Phila.; Tem., B.S., 1931; Sem. Reformed, Ch., Lancaster, Pa., B.D., 1935. D—Aug. 6, 1937. P—Feb. 12, 1938. Bp. Gardner. m. Mary Eleanor Hammer, June 6, 1931; c. two. Asst. Assoc. Mssn., Berlin, N.J.
- KITTS, Isaac Leonard** (N.I.), Faculty Row, Culver, Ind.—Major, U. S. Army, Sr. Instr., Field Art., R.O.T.C., Culver Milit. Acad., 1939.—b. Oswego, N.Y., Jan. 15, 1896; s. Willard Augustus Kitts and Augusta Belle (Cook). De Witt Clinton H. Sch., N.Y.C.; S. Steph. D—June 24, 1939. Bp. Fenner for Bp. Casady. m. Marian Ruprecht, May 4, 1918; c. three. Mem. U. S. Olympic Equestrian Team, 1932, '36.
- KIZER, Edwin D.** (M.), 2229 Thurman Ave., Los Angeles, Cal.—Dir. Kizer School, 1934.—b. San Diego, Cal., 1888; s. Charles E. Kizer and Nancy A. (Dickens). Gregg Sch., Chicago; Un. Chicago; Stdt. in Foreign Centers; Un. P., M.A., 1927. D—Nov., 1922, P—1923. Bp. Moore. m. Mae L. Williams, Mar. 9, 1921. P-in-c. Trin. Mssn., Dallas, Tex.; Vic. Ch. Atone., Carnegie, Pa., and Asst. Secy., Dio. P., 1925-29; Loc. Ten. S. Paul's Cathd., Detroit, Mich., 1930-31; Cur. S. John's Ch., Los Angeles, 1931-34.
- KLEIN, Howard Frederick** (N.J.), Trinity Church, Railway Ave., Woodbridge, N.J.—R. Trin. Ch., Aug., 1934.—b. Jersey City, N.J., May 14, 1908; s. William Klein and Augusta (Eidel), H. Sch., Cranford, N.J.; Hob., B.S.; G. T. S., 1933. D—May, 1933, P—June, 1934. Bp. Paul Matthews. m. Elizabeth Purkes Hoe, Oct. 22, 1934; c. two.
- KLEIN, John Arthur** (Okla.), 521 So. 5th St., Clinton, Okla.—Vic. Western Okla. Mssns., Nov., 1938.—b. Baltimore, Feb. 9, 1896; s. Albert Daniel Klein and Emily Emma (Emrich), H. Sch., Omaha; Un. Neb.; Nash., Special Stdt., 1929. D—Mar., 1929, P—Sept., 1929. Bp. McElwain. m. Ruth Laura Wilmot, Aug. 13, 1928; c. four. P-in-c. Chr. Ch., Chamberlain, and Assoc. P. Crow Creek and Lower Brule Mssns., S. Dak., 1929-33; P-in-c. S. Paul's, Altus, and S. Mark's, Mangum, Okla., 1933-36; P-in-c. Ch. Gd. Shpd., Sapulpa, S. Paul's, Claremore, S. Jas., Wagoner, Okla., 1936-38.
- KLEIN, Walter Conrad** (Pa.), 209 St. Mark's Sq., Phila., Pa.—Chrmn. Grad. Dept. and Rgstr., Phila. Div. Sch., June, 1938.—b. Brooklyn, N.Y., May 28, 1904; s. Louis William Klein and Lilly A. (Sommer), H. Sch., Pottsville, Pa.; Lehigh, B.A.; G. T. S., 1927, B.D., 1929. S.T.M., 1932, S.T.D., 1935. D—1928. Bp. Talbot; P—1929. Bp. Griswold. m. Helene Rosenstreter, 1935; c. one. Asst. Ch. of S. Mary the Virgin, N.Y.C., 1930-34; Cur. Gr. Ch., Newark, N.J., 1934-37; Vic. S. Aug. Chap., Norristown, Pa., and Lectr., Phila. Div. Sch., 1937-38. Author: "The Elucidation of Islam's Foundation" 1940.
- KLINE, Arthur Reamer** (N.H.), 8 Abbott St., Nashua, N.H.—R. Ch. of Gd. Shpd., 1938.—b. San Jose, Cal., Dec. 2, 1910; s. Allen Marshall Kline and Florence Genevieve (Reamer), H. Sch., Middlebury, Vt.; Mid., B.A., 1932; Un. Mich., M.A., 1936; E. T. S., B.D., 1938. D—Dec. 12, 1937, P—June 22, 1938. Bp. Dallas. m. Louise Ermina Brayton, June 17, 1933; c. two. S. Andr. Ch., Boston, 1937-38; Chr. Ch., Fitchburg, Mass., Mar.—Nov., 1938.
- KLINE, Robert Peterloff** (Be.), 365 N. Main St., Wilkes-Barre, Pa.—R. Calv. Ch., 1919.—Dean Convoc. Scranton, 1929.—b. Allentown, Pa., Jan. 17, 1889; s. Robert H. Kline and Annie Caroline (Erdman), Muhlenberg Coll., Ph.B., 1911; G. T. S., 1915. D—1915, P—1915. Bp. Talbot. m. Edna Alice Seaman, Oct. 2, 1917; c. two. Cur. S. John's Meml. Ch., Ashland, Pa., 1915-16; r. same, 1916-18. Chrmn. Dept. Publ., 1926-27; Chrmn. Dept. Soc. Serv., 1927-29; Mem. Bp. and Coun., 1925; Chrmn. Dept. Publ., 1930—, Dep. Gen. Conv., 1937. Ed. "The Bethlehem Churchman," 1929-35.*
- KLINE, Vincent DeWitt** (P.), 212 Elm St., Edgewood, Pa.—R. S. Luke's Ch., 1940—; Libr., Carnegie Free Library, Pittsburgh, 1925.—b. Topeka, Kan., June 11, 1890; s. Frank M. Kline (deceased) and Martha J. (Kaiser), Harv., B.A., 1914; G. T. S., 1916; Pittsburgh Un., Post Grad., 1923; Carnegie Tech., B.L.S., 1928. D—1916, P—1916. Bp. Burch. m. Helen Lucinda Stebick, June 5, 1922; c. one. Lieut. Tex. Cavalry, Camp Stanley, R. S. Mary's Ch., Braddock, Pa.; R. Trin. Ch., Sharpsburg, Pa.; Asst. Calv. Ch., Pittsburg, 1932-40.
- KLING, Chauncey Vorhis** (A.), 585 Fourth Ave., Troy, N.Y.—R. Trin. Ch., 1922.—Hartwick Classic and Theol. Sem., B.D., 1899. D—1906, P—1907. Bp. Nelson. Bloomingdale, N.Y., 1905-06; S. Paul's Ch., Waddington, N.Y., 1906-08; Gr. Ch., Waterford, N.Y., 1908; Trin. Ch., Tulsa, Okla., 1913-20; S. Jas. Ch., Fort Edward, N.Y., 1920-22.*
- KLOMAN, Edward Felix** (Pa.), 20 N. American St., Phila., Pa.—R. Chr. Ch., June, 1938.—b. Haymarket, Va., Apr. 24, 1901; s. Rev. Henry Felix Kloman and Eleanor Marshall (Trappnell), Pub. Schs.; Epis. H. Sch., Alexandria, Va.; Un. Va., B.A., 1922; V. T. S., B.D., 1925. D—Mar., 1925. Bp. G. W. Davenport; P—Oct., 1925, S. Paul's Cathd., London, Bp. Ingram. m. Olivia Rogers Pragoff, Louisville, Ky., Feb. 5, 1929; c. three. Mssy. Cape Mount, Liberia, W.Afr., 1925-27; Asst. Gr. Ch., N.Y.C., 1927-38.
- KLOMAN, Henry Felix** (N.C.), Saint Mary's School, Raleigh, N.C.—Chapl. S. Mary's Sch. and Jr. Coll., Nov., 1935.—b. Warrenton, Va., May 4, 1870; s. Edward Felix Kloman and Agnes Pickett (Hem.) V. T. S. D—1895. Bp. Whittle; P—1896. Bp. Newton. m. Eleanor Marshall Trappnell, Charlestown, W.Va., June 20, 1900; c. three. Pohick Ch., Va., 1895-97; Chr. Ch., Baltimore, 1897-1900; S. Paul's Ch., Haymarket, Va., 1900-05; S. Steph. Ch., Portland, Me., 1905-16; Dean Geths. Cathd., Fargo, N.D., 1916-23; R. S. Pet. Ch., Salisbury, Md., 1923-26; R. Emm. Ch., Cumberland, Md., 1926-35. Dep. Gen. Conv., 1922; Dep. Prov. Syn., 1921, '22, '23, '24; Exec. Com., 1923-26; Dept. Rel. Educ., 1924-26; Pres. Coun. Adv., 1916-23; Dioc. Hd. Mssns., 1916; Exam. Chapl., 1916-23; Dioc. Bd. Rel. Educ., 1916-23. Red Cross Chapl., Overseas Service, France, 1918-19; Chrmn. Com. Schs. and Coll., Prov. 3, 1924-26; Chapl. Officers Reserve Corps, rank of major.
- KLOSE, Laurice Victor** (Sp.), St. John's Military Sch., Salina, Kan.—Chapl., S. John's Milit. Sch., Sept., 1940.—b. Monona, Ia., Aug. 31, 1899; s. Dr. William Henry Klose and May (Homer). Roanoke Coll., Prep. Sch., Salem, Va.; Penn Coll., Oskaloosa, Ia., B.A., 1921; Un. Ia., M.A., 1926; DuBose Meml. Trng. Sch., Theol. Certificate, 1930. D—Nov. 8, 1929, P—May 27, 1930. Bp. Longley. Asst. Geths. Ch., Minneapolis, Minn., 1932-33; Asst. S. Saviour Ch. and Instr. Rel. H. Schs., Bar Harbor, Me., 1934-35; R. Ch. Redeem., Cairo, Ill., 1935-36; Chapl. N.Y. City Mssn. Soc., 1937-38; Cur. Ch. Ascen., Mt. Vernon, N.Y., 1938-39. Research, Inst. for Character Research, Los Angeles, 1939-40. Literary Productions: "Offerings of Praise and Prayer," "Songs of the Cloistered Brethren," Articles and Poems, "The Light Magazine" (La Crosse, Wis.). Poetry: "The Witness" (Dubuque, Ia.); "The Quaker" (Oskaloosa, Ia.), and "The Kinicnick" (Iowa City, Ia.).
- KNAPP, Charles Townsend** (L.I.), 457 Montauk Highway, Babylon, N.Y.—R. Chr. Ch. Par., Jan., 1937.—b. Ossining, N.Y., June 11, 1909; s. Charles Townsend Knapp and Marion Reed (Keith), Scarborough Sch. and Ossining H. Sch.; S. Steph. Coll., B.A., 1933; G. T. S., 1936. D—June 7, 1936. Bp. Manning; P—Dec. 22, 1936. Bp. Stires. m. Christine Grange, June 12, 1937. M-in-c. S. Steph. Ch., Brooklyn, N.Y., 1936.
- KNAPP, Frank Jacob** (Vt.), 28 School St., Montpelier,

Vt.—R. Chr. Ch., 1921—b. Kingston, N.Y., Jan. 6, 1877; s. Adolph Knapp and Wilhelmina (Byer). S. Steph. Coll., B.A., 1898; G. T. S. D.—May 25, 1901, P.—Feb. 22, 1902, Bp. Whitehead. Ch. Incarn., Knoxville, Pa., 1901-02; S. Pet. Ch., Blairsville, Pa., 1902-03; Asst. Beth. Ch., Saratoga Springs, N.Y., 1903-05; Asst. S. Pet. Ch., Albany, N.Y., 1905-09; R. S. John's Ch., Auburn, N.Y., 1909-11; Asst. Gr. Ch., Utica, N.Y., 1911-17; Bldg. Secy. and Rel. Dir. Army Y.M.C.A., Camp Wadsworth, 1917-18; Chapl. U. S. Army, 383rd Inf., Hosp., and Transport Duty, 1918-19; Chapl. Cath. Sch., Garden City, N.Y., 1919-20; Dep. Gen. Conv., 1928, '34, '37, '40. Chapl. Reserve U. S. Army, 1925-35.

KNAPP, James Varney (N.Y.), 288 Harrison Ave., Harrison, N.Y.—R. All SS. Ch., Oct., 1935—b. Everett, Mass., July 29, 1908; s. Alfred James Knapp and Ella Jane (Varney). H. Sch., Taunton, Mass.; Bow, B.A., 1929; E. T. S., B.D., 1933. D.—June, 1933, Bp. Sherrill; P.—Jan., 1934, Bp. Lloyd. m. Edith Carl Windholz Bull, July 3, 1933; c. three. Asst. S. Jas. Ch., N.Y.C., 1933-35.

KNAPP, John Lewis (N.M.), 334 E. Aurora St., Ironwood, Mich.—R. Ch. of Transf., Jan., 1937—b. Chicago, Dec. 29, 1904; s. Maurice Sellock Knapp and Jennie Fawn (Lewis). Pub., H. Schs., Chicago; Armour Inst. Technology, Mechanical Eng., B.S., 1927; Sea. and S.-W. T. S., 1933; B.D., 1934. D.—Mar., 1934, Bp. McElwain; P.—Dec., 1934, Bp. Keeler. m. B. Wilda Eberdt. Nov. 26, 1930; c. two. R. Trin. Ch., Anoka, Minn., 1934-37.

KNAUFF, Grant (Tenn.), 2101 E. Maxwell St., Pensacola, Fla.—Non-Par., 1934—b. Rochester, N.Y.; s. Rev. Christopher Wilkinson Knauff and Martha Ryland (Grant). G. T. S., 1907, B.D., 1911; Colmb., B.A., 1904, M.A., 1905. D.—1907, P.—1908, Bp. Galor. m. Louise Stephens Clark, 1910. D.—in-c. Thankful Meml. Ch., St. Elmo, Chattanooga, 1907; Archd., Knoxville, 1907-09; Archd. E. Fla., 1909; R. S. Luke's Ch., Jackson, Tenn., 1909-11; Gr. Ch., Waynesville, N.C., 1911-12; S. Kath. Ch., Pensacola, Fla., 1912-14; Asst. Mssy., Ruthford, N.C., 1914-15; S. John's Ch., Buntyn, Memphis, Tenn., 1915-16; S. Paul's Ch., Plymouth, Wis., 1916-18; S. Paul's Ch., Federal Point, Fla., 1919; S. Luke's Ch., Haverstraw, N.Y., 1920-21; Archd. W.Fla., 1921-27; P-in-c. S. Andr. Ch., Carbondale, Ill., and Assoc. work, Dio. Spr., 1927-28; R. S. Jas. Par., In-c. S. Philip's Mssn., Bolivar, and Chapl. S. Kath. Dioc. Sch. for Girls, 1928-34.

KNEBEL, Williams Spear (Alb.), 19 Trinity Pl., Albany, N.Y.—R. Trin. Ch. and Exec. Secy., Trin. Inst., Aug. 1, 1940—b. Asheville, N.C., June 10, 1902; s. Aaron Gottlieb Knebel and Mary Sybil (Lewis). Longfield Gram. Sch., Dayton, O.; H. Sch., Flushing, L.I.; Colmb., B.A., 1924; Union Theol. Sem., B.D., 1928. D.—Dec., 1931, P.—May, 1932, Bp. Stires. m. Dorothy H. Smedley, May 29, 1926; c. two. R. S. Paul's Ch., Woodside, N.Y., 1932-40. Exec. Secy., Dept. Soc. Serv., Dioc. L.I., 1929-32.

KNEEBONE, Earl Theodore (W.M.), 506 Mitchell St., Petoskey, Mich.—R. Emm. Ch., Petoskey, and Vic. Chr. Ch., Charlevoix, Apr., 1940—b. Flandreau, S.D., July 25, 1906; s. Harry Kneebone and Clara (Knudson). Pub., H. Schs., Flandreau; H. Sch., Sioux Falls; DuBose Meml. Trng. Sch.; Sea. (S.-W. T. S., 1933), 1932. D.—Jan., 1933, P.—Feb., 1934, Bp. Roberts. m. Marion Elizabeth Lodge, Apr. 21, 1933; c. three. Vic. Lake Andes, Wagner, Armour, Bonesteel, and Asst. Ponca Creek, S.D. 1933-36; R. S. John's Ch., Ionia, and Trin. Ch., Grand Ledge, Mich., 1936-40.

KNEELAND, Martin Dwelle (Sac.), 171 S. Hermosa Ave., Sierra Madre, Cal.—Retired, Oct., 1940—b. Fernos Falls, Minn., July 14, 1885; s. Frank Joel Kneeland and Etta Lillian (Edwards). Lake Forest Acad., Ill.; Un. Wis., B.A.; Un. So. Cal., State Cal. H. Sch., Certif., 1915, M.A.; E. T. S., B.D., 1920. D.—May, 1920, Bp. Lawrence; P.—Nov., 1920, Bp. J. H. Johnson. m. Florence Vannier, Apr. 15, 1929. Mstr. Harv. Milit. Sch., Los Angeles, 1913-14; Instr. Fr., Un. So. Cal., 1914-15; Inst. Engl., Union H. Sch., Anaheim, Cal., 1915-16; Dir. des Foyers du Soldat, France, World War, 1918-19. Decorated by French Republic, Medaille Commemorative. Mstr. Urban Milit. Acad., Los Angeles, 1923-24. R. S. Mark's Ch., Yreka, Cal., 1930-40.

KNICKERBOCKER, Addison Edwards (Minn.), Res. 1787 Colfax Ave. So.; Off., 2005 Bryant Ave. So., Minneapolis. Minn.—R. S. Paul's Ch., Jan., 1921—b. Rock Island, Ill., June 8, 1876; s. Addison Edwards, Knickerbocker and Agnes McGowan. W. T. S., 1900. D.D. 1930. D.—June 17, 1900, P.—June 16, 1901, Bp. Worthington. m. Coretta Sadler, 1905. R. S. Mary's Ch., Nebraska City, Neb., 1901-05; Oxford, Eng., 1905-07; R. S. Matthias Ch. and Chapl. Brownell Hall, Omaha, Neb., 1907-09; R. Chr. Ch., Red Wing, Minn., 1909-21. Secy. Syn., Prov. N.W., 1914-35; Sup. Dep. Con., 1913, '16; Dep. Gen. Conv., 1919, '22, '25, '28, '31, '34, '37, '40; Aux. Secy. Field Dept. Natl. Con., 1924; Mem. Natl. Con., repr. Prov. N.W., 1926-40; Mem. Bp. and Directorate, Dio. Minn.; Trust. S. Barn. Hosp., Minneapolis.

KNICKLE, Charles Edwin (Conn.), 1231 E. Second St., Duluth, Minn.—b. Canada; s. Solomon Knickle and Sophia (Hirtle). H. Sch., Truro, N.S.; Norm. Coll.,

Halifax, N.S.; King's Un., Halifax, N.S., B.A., 1914; Colmb., M.A., 1925; Windsor, Can., 1920; G. T. S. D.—May 30, 1915, Bp. C. L. Worrell (N.S.); P.—Nov. 14, 1920, Bp. J. D. Morrison. Rec'd Mar. 1, 1920, m. Winnifred E. Hicks, 1921. R. Holy Apos., Duluth, Minn., 1919-22; S. Paul's, Watertown, Wis., 1922-25; S. Luke's, Mt. Joy, Pa., 1925-28; S. Paul's, Philipsburg, Pa., 1928-32; S. Paul's, Southington, Conn., 1932-35; Chr. Ch., Raleigh, N.C., 1935-36; S. Paul's, Augusta, Ga., 1936. Natl. Crusader for Washington, D.C., 1927; Dep. Gen. Conv., 1928; Nom. Suff. Bp. Har., 1929; Lectr. on Oberammergau Passion Play.

KNICKLE, Harry James (N.J.), 130 East 6th St., Plainfield, N.J.—R. Gr. Ch., June, 1937—b. Nova Scotia, Can., Sept. 20, 1902; s. Alexander Thorndyke Knickle and Charlotte (Clarke). Lunenburg Acad., King's Coll., B.A., 1926; Colmb., M.A., 1932; E. T. S., B.D., 1930. D.—June, 1930, Bp. Babcock; P.—May, 1931, Bp. Sherrill. m. Charlotte Florence Parke, Sept., 1930. Cur. Gr. Ch., Lawrence, Mass.; Asst. Holy Trin. Ch., S. Jas. Par., N.Y.C., 1931-37. Mem. Bd. Mssns., 1939—; Army and Navy Com., 1940—, Dioc. N.J.

KNIGHT, Franklin (W.Ma.), Great Barrington, Mass.—R. Emer. S. Paul's Ch., Holyoke, Mass., 1937—b. Lynn, Mass., Feb. 16, 1869; s. Thomas B. Knight and Ada (Bowler). Mass. Inst. Tech., S.B., 1890; Berk., 1893-95. D.—1896, Bp. Lawrence; P.—1897, Bp. J. F. Spalding. m. Gertrude B. Mosher, Albany, N.Y., May 1, 1900; c. four. R. Ch. Gd. Shp'd., Colorado City, Colo., 1896-99; Asst. S. Steph. Ch., Lynn, Mass., 1899-1901; R. Gr. Ch., Dalton, Mass., 1901-04; Vic. Chap. Epiph., New Haven, Conn., 1904-11; R. S. Paul's Ch., Holyoke, Mass., 1911-37. Mem. Dioc. Bd. Mssns., 1915-40; Treas. Dioc. Sup. Pension Fd., 1927—; Hon. Canon Chr. Ch. Cathd., Springfield, 1930-38.

KNIGHT, George Wesley (N.Y.), 195 Nassau Rd., Roosevelt, L.I., N.Y.—P-in-c. S. Paul's Ch., 1940—b. Boston, 1902. M. I. T., S.B., 1927; G. T. S., 1933. D.—Oct., 1932, P.—Nov., 1933, Bp. Sherrill. m., 1937. Cur. S. Aug. Ch., Trin. Par., N.Y.C., 1932-33; P-in-c. All SS. Ch., N.Y.C., 1933-40.

KNIGHT, John Town (Nev.), Hawthorne, Nev.—Vic. S. Phil.-in-the-Desert, Hawthorne, and S. Pet., Mina, 1940—b. Lead, S.D., Jan. 19, 1908; s. Mark Crapp Knight and Doretta Estelle (Town). Pub. Schs., Grand Island, Neb.; Douglas, Ariz.; York, Neb.; Detroit, Mich.; Coll. City Detroit (Wayne Un. transf. Un. Mich.), B.A., 1931; Yale; Berk., 1934; Grad. Sch. Appl. Rel., Cincinnati, O., 1940. D.—June, 1934, Bp. Page; P.—Sept., 1937, Bp. Shaylor. Dioc. Mssy., Dio. Neb., 1934-35; S. Paul's, Omaha, Neb., 1935-36; S. Mary's, Blair, Neb., 1936-37; Vic. Chr. Ch., Pioche, S. Matthias, Caliente, Nev., 1937-39.

KNOLLMEYER, George Everett (Conn.), 61 River St., Milford, Conn.—R. S. Pet. Ch., 1912—b. New Haven, Nov. 12, 1876; s. George Simon Knollmeyer and Mary Agnes (Gaus). S. Steph., 1899; V. T. S., 1902. D.—1902, Bp. Peterkin; P.—1903, Bp. Whitehead. m. (1) Isidore J. Woods, New Haven, Conn., Feb. 6, 1905; (2) Bessie Norton Oviatt, May 23, 1936. R. S. Jos. Ch., Port Allegany, Pa., 1902-03; Cur. S. John's Ch., Georgetown, Wash., D.C., 1903-04; Zion Ch., Avon, N.Y., 1905-09; S. Andr. Ch., New Haven, Conn., 1909-12.

KNOTT, Henry (Mex.), 26 Medfield St., Boston, Mass.—Literary Work, 1908—b. Clifton, Eng., Feb. 8, 1872; s. Henry Knott and Elizabeth Mary (Wotten). Northumberland Acad., Bath, Eng.; Private tutors; S. Andr., Syracuse, N.Y., B.D., 1902. D.—May, 1902, Bp. Huntington; P.—May, 1903, Bp. Burton. m. Edith T. Ford, Brooklyn, N.Y., Aug. 14, 1897. R. S. Jas. Ch., Theresa, N.Y., and Redwood, N.Y., 1902; S. Jas. Ch., Paris, Ky., 1903; S. Barth. Ch., Chicago, 1904-06; S. Jas. Ch., Texarkana, Tex., 1907-08; Assoc. M. S. Jas. Ch., Fordham, N.Y., 1932-33.

KNOWLES, Archibald Campbell (Pa.), 555 Pelham Rd., Germantown, Phila., Pa.—R. S. Alb. Ch., Olney, Phila., 1907—(D. and P-in-c.—1898-1907). b. Philadelphia, 1865; s. George Lambert Knowles and Matilda Josephine (Jones). Un. Pa., 1885; Nash., D.D., (Hon.), 1937. D.—1898, P.—1899, Bp. Nicholson. m. Mary Clements Stocker, Phila., 1893; c. one. Traveled extensively in Europe and studied abroad. Interested in ecclesiastical Architecture. Author: "The Belief and Worship of the Anglican Church" (1896); "Turning Points" (1898); "Joscelyn Vernon" (1898); "The Triumph of the Cross" (1900); "Come Unto Me" (1901); "The Holy Christ-Child" ("The Incarnation") (1905); "The Life of Offering" (1906); "The Practice of Religion" (1911, now enlarged and in the 50th edition); "Adventures in the Alps" (1913); "Reminiscences of a Parish Priest" (1934); "Franklin Delano Roosevelt, the Great Liberal" (1936); "A Church Catechism" (1936).

KNOWLES, Edward (Vt.), R.F.D. 1, Middlebury, Vt.—Retired, 1937—b. May 11, 1880. Heid., Ph.D. R. W. Sheford, Que., and S. Aug., Montreal, Can.; R. S. Matth. Ch., Enosburg Falls, Vt., 1926-32; R. S. Steph. Ch., Middlebury, Vt., and Stdt. Chapl., Middlebury Coll., 1932-37.

KNOX, John Evans (O.), 120 Hancock Ave., Findlay, O.—R. Trin. Ch., 1939—b. Akron, O., Sept. 24, 1913; s.

E. C. Knox and Blanche (Evans). Garfield H. Sch., Akron, O.; Un. Ak., B.A., 1935; Bex., B.D., 1939. D—June 18, 1939. P—Dec. 19, 1939. Bp. B. D. Tucker.

KNOX, Raymond Collyer (N.Y.), Columbia University, N.Y.C.—Chapl. Colmb. Un., 1908—, b. Beacon, N.Y., Apr. 21, 1876; s. Starr Brush Knox and Annie Beckwith (Collyer). Colmb., 1903; Hob., S.T.D., 1915; Un. Theol. Sem., B.D., 1905. D—1905. P—1907; Bp. Greer, m. Florence Curtis Breed, Newton Center, Mass., Dec., 1908. Asst. All Souls' Ch., N.Y.C., 1907-08. Fellow Un. Theol. Sem., 1905-07; Stdt. Un. Berlin and Oxford; Serv. during war with Dio. Bd. Army and Navy Chapl.; also in France with the Y.M.C.A.

KNUDSEN, Harvey Peter (Har.), 104 So. Maple St., Mount Carmel, Pa.—R. S. Steph., Mt. Carmel; Vic. Ascen., Kulpmont, and Holy Trin., Centralia, 1941—, b. Waupaca, Wis., Sept. 9, 1904; s. Hans Peter Knudsen and Sevilla Elizabeth (Jones) H. Sch., Waupaca; Nash. Colleg. Dept., 1932; Nash., B.D., 1935. D—Dec. 21, 1934. Bp. Sturtevant; P—June 22, 1935. Bp. Helfenstein, m. Mildred Caroline Benson, Sept. 5, 1939. Asst. Ch. S. Mich. and All Ang., Baltimore, 1935-41.

KOCH, Arthur Ellsworth (Be.), 206 So. Jefferson Ave., Pulaski, Va.—, b. Boston, Mass., Apr. 21, 1897; s. Hermann M. von W. Koch (deceased) and Mary Elizabeth Ellsworth (Kelly), Allen Sch.; S. Steph. (Prep. Dept.); Harv.; E. T. S., B.D., 1924. D—1924. Bp. Lawrence; P—1925. Bp. Slattery, m. Julia Gill Robinson, Dec. 7, 1925; c. three. Chapl. U. S. Navy, 1926-27. R. S. Paul's and S. Steph., Minersville, Pa., 1927-29; Trin. Ch., W. Pittston, Pa., 1929-32; R. S. Pet. Ch., Hazelton, Pa., 1932-35.*

KOCHER, Harold Edgar (Ma.), 52 Belcher St., Randolph, Mass.—P-in-c. Trin. Mssn., 1937—; S. John's Mssn., Holbrook, 1938—, b. Plymouth, Pa., Sept. 14, 1910; s. Fred L. Kocher and Anna May (Whitesell) H. Sch., Plymouth, Pa.; Wyoming Sem., Kingston, Pa.; O. W. B.A., 1933; Bos. Un. Sch. Theol. S.T.B., 1937; E. T. S., B.D. 1938. D—June 15, 1938. P—May 24, 1939. Bp. Sherrill, m. Ruth Naomi Laymon, June 9, 1934; c. one. Mssn. Archdeaconry of Blue Ridge, Va., summers, 1931, 32; Stdt. on staff Temple St. Ch., Boston, 1934-35; Stdt. Asst., Leyden Ch., Brookline, Mass., 1936-37.

KOEPP-BAKER, Herbert (Har.), 249 Woodland Dr., State College, Pa.—Asst. S. Andr. Ch., 1940—. D—Oct. 28, 1940. Bp. Wyatt-Brown.*

KOLB, Jacob Clemens (Ma.), 22 Whitney Park, Mattapan, Boston, Mass.—R. Ch. of Holy Spirit, Oct., 1930—. b. Elkhart, Ind., Jan. 5, 1901; s. Abram Bowman Kolb and Phoebe (Funk), Gram. H. Schs., Elkhart; Harv., B.A., cum laude, 1925; E. T. S., B.D., 1928. D—June, 1928. P—May, 1929. Bp. Slattery, m. Esther Marie Christensen, Mar. 31, 1927; c. two.

KOLB, John Funk (R.I.), 113 Grove St., Lonsdale, R.I.—R. Chr. Ch., 1937—. b. Elkhart, Ind., Jan. 5, 1901; s. Abram Bowman Kolb and Phoebe (Funk), H. Sch., Elkhart; Purdue Un., B.S., 1924; Chi. Central Station Inst., 1925; E. T. S., B.D., 1935. D—June 12, 1935. P—Dec. 19, 1935. Bp. Sherrill, m. Elizabeth Ann Webster, Sept. 3, 1938. Chr. Ch., Quincy, Mass., 1935-37.

KOPP, Clarence Arthur (E.Ore.), La Grande, Ore.—R. S. Pet. Ch., Apr., 1932—. b. Eau Claire, Wis., Mar. 9, 1892; s. John Herman Kopp and Laura Ann (Chamberlain) Ripon Coll., B.A. D—1918. Bp. Webb; P—1919. Bp. Faber, m. Nino Hortense Clarke, Apr. 26, 1917. R. S. Andr. Par., Livingston, Mont., 1919-22; P-in-c. Musselshell Mssn. Field, 1922-23; R. Chr. Ch., Kalispell, Mont., 1923-27; Gr. Ch., Ellensburg, Wash., 1927-32.

KRAFT, Frank Fenton, Rawlins, Wyo.—R. S. Thos. Ch., 1924—. R. Dean Little Snake River Dnry., 1924—. Chapl. State Penitentiary, Rawlins, 1924—. b. Philadelphia, Sept. 30, 1874; s. Charles H. Kraft and Emily Bell (Fenton), Brooklyn Polytech., Un. Utah; Oxford Un.; V. T. S. D—1902. P—1904. Bp. Satterlee, m. (1) Mabel O. Lowry, 1900 (deceased, 1911); (2) Helen T. Hulbert, Oct., 1913; c. four. Asst. S. Alb. Par., Washington, D.C., 1903-04; Asst. Holy Trin. Par., Phila., 1904-06; R. Gr. Par., Muncie, Ind., 1906-09; R. S. Jas. Par., Birmingham, Mich., 1909-17; Army Y.M.C.A., Camp Custer, Mich., 1917-18; Dir. War Camp Community Serv., Anniston, Ala., Newport News, Va., Hampton and Phoebus, Va., 1918-20; R. S. Phil. Par., Palestine and In-c. S. Steph. Mssn., Huntsville, Tex., 1920-24.

KRAMER, Frederick Ferdinand (Minn.), 505 N.W. 2nd St., Faribault, Minn.—Retired, 1932—. b. Erie, Pa., July 13, 1861; s. Frederick Kramer and Elizabeth (Rhoem). Trin. Coll., B.A., 1889. M.A., 1893. S.T.D., 1913. D.D., 1932; Un. Colo., Ph.D., 1895. D—1891. P—1891. Bp. Spalding, m. Ada I. Sprague, Hartford, Conn., Oct. 29, 1891; c. two. R. S. John's Ch., Boulder, Colo., 1891-96; All S.S. Ch., Denver, 1896-1912; Warden, Sea. Div. Sch., 1912-32. resigned; Prof. Old Test. and Homiletics, Sea. Div. Sch., 1912-32. Exam. Chapl. Colo., 1892-1912; Dep. Gen. Conv. Colo., 1898, 1904, '10; Pres. Stndg. Com., Dio. Minn., 1915-32. Exam. Chapl. Dio. Minn. Author: "Supremacy of the Bible" (1910); "Jesus, the Light of the World" (1933).

KRAMER, Paul Stevens (Minn.), 600 Haven St., Evans-ton, Ill.—Prof. Systematic Theol., Hist. and Psychol. of Rel., S.-W. T. S., 1938—. b. Boulder, Colo., Aug. 11, 1895; s. Rev. Frederick F. Kramer and Ada Josephine (Sprague). Shattuck Milit. Acad., Faribault, Minn.; Trin. Coll., 1915-16; Un. Wis., B.A.; Sea., B.D., 1923; Un. Chicago, Ph.D., 1934. D—1923. Bp. McElwain; P—July, 1923, Bp. Howden, m. Gay Chase Balthazer, Dec. 31, 1924; c. one. R. S. Alb. Ch., El Paso, Tex., 1923-24; Asst. S. Paul's Ch., Milwaukee, Wis., 1924-25; R. S. Alb. Ch., El Paso, Tex., 1925-26; Instr. N. Test., Grk., Exegesis, 1926-29, and Prof. N. Test. Exegesis, Sea. Div. Sch., Faribault, Minn., 1929-33; Research Work, G. T. S., 1934-36; Lectr., Systematic Theol. Hist. and Psychol. of Rel., S.-W. T. S., 1936-38. Publ.: "The Sources of Primitive Gnosticism" 1935; "What Is Grace," 1936.

KRANTZ, George Buckley Jr. (Pa.), Main and Summit Sts., Darby, Pa.—R. All S.S. Ch., Nov., 1929—. b. Philadelphia, July 3, 1888; s. George Buckley Krantz and Rachel (Watson). Pub. Sch., Phila.; Br. Prep. Sch., Phila.; Un. Pa., B.A., 1909; Phila. Div. Sch., 1914. D—1915. P—1916. Bp. Rhinelander, m. (1) Anna May Jackson, 1910 (died 1924); (2) Wilma E. Campbell, 1925; c. two. Asst. Trin. Ch., and Vic. S. Tim. Ch., W. Park, Pittsburgh, Pa., 1923-26; R. S. Jas. Ch., New Bedford, Mass., 1926-28; S. Pet. Ch., Jamaica Plain, Boston, 1928-29.*

KREITLER, Robert P. (Be.), 406 Jefferson Ave., Scranton, Pa.—R. S. Luke's Ch., 1912—. b. Brooklyn, N.Y., Nov. 3, 1875; s. Ulric Kreitler and Mary (Bailey) G. T. S., 1899. S.T.D. D—1899. P—1899. Bp. Littlejohn, m. Jessica Lamoreaux, Jan. 15, 1902. R. Ch. Epiph., Ozona Park, L.I., N.Y., 1899-1901; S. Geo. Ch., Lee, Mass., 1901-06; Cur. S. Mich. Ch., N.Y.C., 1906-07; R. Ch. Ascen., Mt. Vernon, N.Y., 1907-12. Mem. several Diocs. Cmsns.; Dioc. Bd. Soc. Serv.; Coun. Adv., Natl. Dept. Soc. Relations; Provl. Cmsn. Soc. Serv.; Mem. several state Cmsns., welfare projects. Dep. Gen. Conv., 1919, '22, '28, '31, '34, '37.

KRISCHKE, Egmont Machado (S.Bra.), 47 Mai, Floriano, Bage, Rio Grande do Sul, Brazil.—R. Ch. of the Crucified, 1940—. b. São Leopoldo, R. G. do S., June 26, 1909; s. Ven. George U. Krichske and Maria José Vale (Machado). Southern Cross H. Sch.; Theol. Sem., Porto Alegre, R. G. S., B.D., 1930. D—Nov. 30, 1930. P—Dec. 10, 1933. Bp. W. M. M. Thomas, m. Noemi Duval da Silva, July 11, 1936; c. one. Tchr. Theol. Sem., Porto Alegre, 1938-40. Author: "Vozes do Calvario" (Voices from Calvary), 1938; "Nos Dias de tua Mocidade" (In the Days of Thy Youth), 1941.

KRISCHKE, George Upton (S.Bra.), Rua Independencia, 1087, São Leopoldo, R. G. do S., Brazil—R. Trin. Ch., 1936—; Prof. Phil. and Theol.—; Tchr. German and Eng. Hist., Collegio Cruzeiro do Sul—, D—Sept. 9, 1906. P—July 14, 1907. Bp. L. L. Kinsolving, Trin. Ch., Porto Alegre. Pres. Stndg. Com.*

KROLL, Rt. Rev. Leopold, Monrovia, Liberia, W. Africa—Bp. Mssy. Dist. Liberia, Feb. 20, 1936—. b. New York City, Dec. 26, 1874; s. Leopold Kroll and Frederika Elizabeth (Wibel). Trin. Ch. Sch., N.Y.C.; S. Steph., B.A., 1897; G. T. S., 1900. S.T.D., 1937. D—1900. Bp. Potter; P—1900. Bp. Weller. Con. Bp. Cathd. S. John the Divine, N.Y.C., Feb. 20, 1936. Bp. Perry, Manning, Campbell, Lloyd, Matthews, Steers, Creighton, Gilbert, Gribbin, Ludlow, m. Florence Perrine, May 4, 1901. Asst. Min. Oneida Ind. Reser. Wis., 1900; Min. Grand Rapids, Wis., other pts., 1900-03; R. S. Mark's Ch., Hoosick Falls, N.Y., 1903-08; Min. Lahaina, Maui, T.H., 1908-10; Prin., Iolani Sch., 1913-17; P-in-c. S. Andr. Cathd., Hawaiian Cong. and S. Mark's Mssn., Kapahuulu, Oahu, 1910-20; R. S. Geo. Ch., Newburgh, N.Y., 1921-28; Dean Holy Trin. Cathd. and Dean Theol. Sem., Port au Prince, Haiti, 1928-36. Appointed Chapl. rank Lieut., Naval Reserves, July, 1931.*

KROLL, Leopold, Jr., O.H.C. (Lib.), Holy Cross Mssn., Masambalahun, Liberia, W. Africa—Mem. O. H. C., Dec., 1930—. s. Rt. Rev. Leopold Kroll and Florence (Perrine). D—June 12, 1927. Bp. Manning; P—June 9, 1928. Bp. R. E. Campbell, for Bp. of N.Y. Novice, Holy Cross Monastery, 1923-30.*

KROMER, George John Grier (Md.), 2523 Maryland Ave., Baltimore, Md.—Chap. Guardian Angel, 27th and Huntington Ave.—D—1899. P—1901. Bp. Adams. Stndg. Com. and Exam. Chapl., Dio. Easton.*

KROMER, John Stotsenburg (W.), Groton School, Groton, Mass.—Chapl. Groton Sch., 1940—. b. Ft. Me. Dowell, Angad Island, Cal., Mar. 17, 1911; s. Leon B. Kromer and Jane Miller (Stotsenburg) H. Sch., Pacific Grove, Cal., and Washington, D.C.; Millard's Prep. Sch. for West Point, Washington; West Point, B.S.; Summer session, Colmb.; G. T. S., 1937. D—May 16, 1937. P—Apr. 25, 1938. Bp. Freeman. Worked as stdt. at Worcester State Hosp. (Mental diseases), under "Council for the Clinical Trng. of Theol. Stdts.," 1936; Cur. S. Geo. Ch., N.Y.C., 1937-38; Vic. Chap. Holy Comf., S. Paul's Ch., Rock Creek Par., Washington, D.C., 1938-40.

KRONE, Arnold (Alas.), Wrangell, Alaska—Mssy., 1938—. D—July 17, 1938. P—June 11, 1939. Bp. Rowe.*

KRUMM, John McGill (L.A.), 336 W. Magnolia St., Compton, Cal.—Vic. S. Tim. Mssn., Compton; S. Anne's, Lynwood; S. Geo., Hawthorne; 1938—, b. South Bend, Ind., Mar. 15, 1913; s. William Frederick Krumm and Harriett Vincent (McGill). Pasadena Jr. Coll.; Un. Cal. at Los Angeles, B.A., 1935; V. T. S., B.D., 1938. D—June 24, 1938, P—Dec. 24, 1938, Bp. Stevens. Mem. Dept. Chr. Educ., Dio. L.A., 1939-40.

KRUSEN, Henry Penn (W.M.), 406 Second St., Manistee, Mich.—R. Holy Trin. Ch., Sept. 1935—, b. Still Pond, Md., Jan. 17, 1908; s. William H. Krusen and Hettie O'Hara (Bennett). Elem. Schs., Kent Co., Md.; W. H. Sch., Phila.; Lehigh Un., B.A., 1932; G. T. S., S.T.B., 1936. D—June 14, 1935, Bp. Taft, P—Dec. 18, 1935, Bp. McCormick, Std. Asst., S. Paul's Ch., Great Neck, N.Y., 1932-35; Asst. Chap. of the Mediator, Phila., June-Sept., 1935; Dep. Prov. Syn. Mid-West, 1936, '39; Mem. Dioc. Dept. Chr. Soc. Serv.; Exec. Coun., 1940; Ch. Dept. of Chr. Educ., 1940; Mem. and Secy. Hist. Cmssn., 1939.

KUEHNLE, Joseph, 310 So. Commerce St., Natchez, Miss.—R. Trin. Ch., 1914—, b. Philadelphia, Aug. 8, 1885; s. Henry Kuehnle and Clara (Sykes). Phila. Pub. Sch.; Germantown Acad. D—1908, P—1910, Bp. Brown, m. Margaret W. Trigg, Texarkana, Ark., Nov. 1, 1911. M-in-c. S. Andr. Ch., Texarkana, Ark., 1908-11; P-in-c. Holy Innoc. Ch., Como, Miss., and Adjac. Mssns., 1911-14.

KUES, Charles Henry (N.Y.), 276 Read Ave., Crestwood, N.Y.—Retired. R. Emer. Gr. Ch., Port Jervis, N.Y., Nov., 1936—, b. Baltimore, Md., Nov. 26, 1868; s. Charles Ernest Kues and Katherine (Mahler). West. Md. Coll.; G. T. S., 1897. D—1899, Bp. Nicholson; P—1900, Bp. Garrett, m. Lucy Christine Neumer, June 12, 1918. R. Gr. Ch., Port Jervis, N.Y., 1918-36.

KUHN, William Jamison (Er.) U. S. Naval Training Station, Newport, R.I.—Chapl. U. S. Navy, 1940—, b. Cleveland, O., Apr. 13, 1910; s. Thomas J. Kuhn and Rachel Irmsengard (McGill). Hiram Coll., B.A., 1933; Duke Un., 1933-34; G. T. S., 1934-35; Bex. B.D., 1937. D—June 13, 1937, Bp. Hobson; P—Dec. 21, 1937, Bp. Rogers, Vic. S. Matth., Toledo, O., 1937-38; R. Emm. Par., Corry, Pa., 1938-40.

KUHNS, John (R.I.), P.O. Box 1946, Long Beach, Cal.—, b. Greensburg, Pa.; s. Jacob U. Kuhns and Kate Young (Black). H. Sch., Greensburg; Hav., B.Sc., 1916; Berk., 1921, B.D., 1926. D—1921, Bp. Rhineland; P—1922, Bp. Deane of Aberdeen, Scotl. Chapl. S. Luke's Sch., New Canaan, Conn., 1929-31; Cur. S. Steph. Ch., Providence, R.I., 1931-34; Vic. S. Paul's Ch., Providence, 1934-39.*

KUHNS, John Elliott (C.), 3216 Altgeld St., Chicago, Ill.—, b. Wilmington, Del., Apr. 25, 1899; s. Harry Patterson Kuhns and Margaret Ann (Elliott). W. and M.; Un. Penn.; P. D. S., 1928, S.T.B. D—June, 1928, Bp. Ivins; P—Dec., 1928, Bp. Weller, Vic. Ch. Ascen., Merrill, Wis., 1928-29; P-in-c. Gr. Ch., Hartland, Wis., 1929-30; S. Mark's Ch., Geneva, Ill., 1930-34; R. Gd. Shpd. Ch., Chicago, 1935-40.*

KUMM, Karl Grattan (N'k.), 137 Pomona Ave., Newark, N.J.—R. S. Mary Magdalene's Ch., 1937—, b. Cliff House, Curbar, Derbyshire, Eng., May 27, 1902; s. Dr. H. Karl W. Kumm, Ph.D., P.R.G.S., and Lucy Evangeline (Guiness). Priory Sch., Malvern, Eng.; S. Lawrence Sch., Ramsgate, Eng.; H. Sch., Summit, N.J.; Haverford Coll., B.S., 1925; G. T. S., S.T.B., 1929; Colomb., M.A., 1930. D—1928, P—1929, Bp. Stearyl, m. Elason Graham Robinson, May 31, 1929; c. one. Cur. Calv. Ch., Summit, N.J., 1928-30; Vic. S. Paul's Mssn., and Chapl. N.J. State Hosp. for Insane, Graystone Park, N.J., 1930-34; Asst. S. Andr., Orange, N.J., 1934-37.*

KUNKEL, Richard Livingston (Md.), 1620 N. Broadway, Baltimore, Md.—Cur. S. Andr. Ch., 1939—, b. Carlisle, Pa., Jan. 9, 1913; s. Willis George Kunkel and Susie May (Bearden). H. Sch., Carlisle, Pa.; Dick., B.A., 1936; G. T. S., 1939. D—May 31, 1939, P—Dec. 12, 1939, Bp. Wyatt-Brown.

KUNKEL, William Evans. Died February 12, 1940. For data see Edition 1938.

KUPSH, Henry Richard (L.I.), 183 Stratford Ave., Williston Park, N.Y.—P-in-c. S. Andr. Ch., 1940—, b. Brooklyn, N.Y., Oct. 16, 1912; s. John Julius Kupsh and Anna Martha (Klenck). Jamaica H. Sch., N. Y. U., B.A., 1933; G. T. S., 1936. D—May 25, 1936, P—Dec. 22, 1936, Bp. Stires, m. Alice Elizabeth Schmidt, Jan. 9, 1940. P-in-c. Trin. Ch., Astoria, L.I., N.Y., 1935-40. Secy. Bd. Exam. Chaps., 1939.

KURTZ, Raymond Arthur (P.). Tombstone, Ariz.—Retired, 1937—, b. Buffalo, N.Y., Mar. 22, 1898; s. Nicholas John Kurtz and Jeanette Ruth (Harris). Pub. Sch., Tech. H. Sch., Buffalo; Evang. Sem., Napier, Ill.; Hob., B.A., 1925; G. T. S., 1928. D—June, 1928, P—Dec., 1928, Bp. Ferris, Cur., S. Luke the Beloved Physician, Saranac Lake, N.Y., 1928-29; Cur. Ch. Gd. Shpd., Buffalo, N.Y., 1929-31; R. S. Jas., Buffalo, N.Y., 1935-36 (Assoc. R., 1931-35); R. S. Mary's Ch., Charleroi, Pa., 1936-37.

L

LA BARRE, George Pascalis, Jr. (S.Va.), Williamsburg, Va.—Asst. to R., Bruton Par. Ch., Williamsburg, and Colonial Gr. Ch., Yorktown, 1940—, b. Midnight, Miss., Sept. 22, 1914; s. George Pascalis LaBarre and Fanny (Shackelford). H. Sch., Yazoo City, Miss.; Un. Miss., B.A., 1936; Yale, B.D., 1939. D—June 14, 1940, Bp. Green, m. Helen Ellis, June 27, 1940.

LABIGAN, Donald S. (Dul.), 710 Fourth Ave., So., St. Cloud, Minn.—Secy. to Bp. of Dul., 1940—, D—June 11, 1940, Bp. Kemercer.

LACEY, Edwin Young. Died August 27, 1939. For data see Edition 1938.

LACEY, Thomas James (L.I.). 4th Ave. and Pacific St., Brooklyn, N.Y.—R. Ch. Redeem., Brooklyn, 1903—, b. Cincinnati, O.; s. Nicholas Lacey and Margaret (Feakins). Gris. Coll., B.A.; Colomb., M.A.; Sea, B.D.; N. Y. Un., Ph.D.; S. Athanasius Greek Sem., D.D. Decorated by the Greek Government with the Cross of the Order of George I, and by the Patriarch of Jerusalem with the Cross of a Knight of the Holy Scripture, D—1893, Bp. Vincent; P—1896, Bp. Nichols. Cur. S. Luke's Ch., San Francisco, 1893-96; Cur. S. Luke's Ch., Brooklyn, N.Y., 1896-97; R. Chr. Ch., Alameda, Cal., 1897-1903. Author: "The Gospel of Optimism"; "Beginning at Jerusalem"; "A Study of the Eastern Orthodox Church"; "Travel Sketches"; "Social Heredity as Illustrated in the Greeks."

LACHER, Edward Lawrence (Pa.), 5421 Germantown Ave., Phila., Pa.—Cur. S. Luke's, Germantown, 1938—, b. Baltimore, July 6, 1912; s. George M. Lacher and Catherine R. (Harman). Baltimore City Coll.; Nash. Coll.; Nash., B.D., 1936; Johns Hop. summer sch. D—June 13, 1936, P—June 15, 1937, Bp. Helfenstein. Asst. and Cur. Ch. Mess., Baltimore, 1936-38.

LACKEY, Boston McGee (W.N.C.), Lenoir, N.C.—R. S. Jas. Par., Nov., 1928—, b. Lincoln, N.C., Apr. 26, 1886; s. James McGee and Sarah Bess Lackey. Chr. Sch., Ardenn, N.C.; Un. N. C.; V. T. S., 1918. D—1918, P—1919, Bp. Darst, m. Janet Lee Matthews, Jan. 7, 1920; c. two. R. S. John's Ch., Winton, N.C., 1920; Asst. Chr. Ch., Raleigh, N.C., 1920-28.

LADD, Henry Manchester. Died August 4, 1939. For data see Edition 1938.

LADD, William Palmer, 80 Sachem St., New Haven, Conn.—Dean Berk. Div. Sch., 1918—, and Prof. Ch. Hist., 1904—, b. Lancaster, N.H., May 13, 1870; s. William Spencer Ladd and Myra Barnes (Fletcher). Phillips Acad.; Dart., B.A., 1891, D.D., 1919; G. T. S., B.D., 1897, D.D., 1919; Harv., M.A., 1903; Wesl., D.D., 1919. Studied Paris, Oxford, Leipzig, 1893-95. D—1897, P—1898, Bp. Niles, m. Ailsie Taylor, Eng., June 17, 1916; c. four. R. S. Barn. Ch., Berlin, N.H. Chrmn. Soc. Serv. Com., Conn. Federation of Chs., 1918-26; Exam. Chapl. Dio. Conn., 1905-34. Chrmn. Conn. Child Welfare Com., 1919-21. Lectr. Ch. Hist., Hartford Theol. Sem., 1921-26. Pres. Am. Theol. Soc., 1928.

LAFFERTY, Charles Dick (W.)—Non-Par.—, b. Mt. Blanchard, O., Aug. 17, 1867; s. Harry LaFerty and Caroline (Greer). Wesl. Coll., B.A., 1893; Ken., 1897. D—1897, P—1898, Bp. Leonard, m. Kate Codit, Gambier, O., 1898. Ravenna, O., 1897-1900; Gallon, O., 1900-02; Pt. Clinton, O., 1902-06; S. Barth. Par., Montgomery Co., Md., 1907-16; Durham Par., Dio. Wash., 1916-19; R. Gr. Ch., Silver Spring, Md., 1919.*

LAIDLAW, Gilbert William (M.), 416 No. Washington St., Saginaw, Mich.—R. S. Paul's Ch., 1931—, b. Franklinville, N.Y., July 23, 1868; s. William Grant Laidlaw and Elizabeth (McVey). Corn. Un., B.L., 1892; E. T. S., B.D., 1895. D—1895, P—1895, Bp. Huntington. Mssy. S. Luke's Ch., Harpursville, and Zion Ch., Windsor, N.Y., 1895-96; In-c. S. Steph. Ch., Fall River, Mass., 1896-99; R. Ch. Our Say, Middleboro, Mass., 1899-1901; S. Geo. Ch., Newport, R.I., 1901-05; Assoc. R. S. Paul's Ch., Chicago, 1905-11; R. S. Paul-by-the-Lake, Chicago, 1911-17; Vic. S. Jas., Pullman, Wash., and Dean Snake River Dury., Dio. Spok., 1917-26; S. Andr. Ch., Algonac, Mich., 1926-31.

LAINE, Edmund Randolph (W.Ma.), Stockbridge, Mass.—R. S. Paul's Ch., 1926—, b. Caldwell, N.J., Apr. 22, 1889; s. Dr. Edmund Randolph Laine and Catharine Elizabeth (Miller). Clark Un., B.A., 1911. G. T. S., 1914. D—1914, P—1915, Bp. Davies. Lit. Critic Staff, "Springfield Republican," Springfield, Mass., 1915-18, 1919-21. R. S. Andr. Ch., Ludlow, and S. Mary's Mssn., Palmer, Mass., 1914-18; Chapl. 58th Inf. A.E.F., 1918-19; Assoc. Min., Chr. Ch., Springfield, Mass., 1918-21; Dean S. Luke's Cathd., Portland, Me., 1921-26; Exam. Chapl., 1921-26. Mem. Stndg. Com., 1921-26; Pres. same, 1924-26; Mem. Dioc. Coun., 1923, all Dio. Me. Mem. Exam. Chapl., Dio. W.Ma., 1930—, Ed. "The North East" (Me. Dioc. Paper), 1923-26; Dep. to Gen. Conv., 1922, '25, '40. Dep. Prov. Syn., 1923-24; Chapl. 240th Art., Me. Natl. Guard, 1923-26; Chapl. R. D. Caldwell Post, Amer. Leg., Portland, 1923-26; Chapl. Me. State Soc., Sons of Amer. Rev., 1922-26; State

Chapl. Amer. Leg., Me., 1925-26; Hon. Mem. Portland, Me. Civitan Club; Pres. Stockbridge Public Library Assoc., 1928-36, and 1940—; Dean Berkshire Convoc., 1938—; Mem. Dioc. Coun., 1938—; Trust. Stockbridge Old Mssn. House Assoc., 1940—; Chrmn. Ch. Unity Cmsn., 1939—.

LAIRD, William H. (Va.), 120 Chancellor St., Charlottesville, Va.—R. S. Paul's Meml. Ch., University, Sept., 1932—; b. Keen, Albemarle Co., Va., Aug. 4, 1901; s. William Henry Laird and Marion Murdoch (Lind). Friends' Sch., Wilmington, Del.; Epis. H. Sch., Alexandria, Va.; Un. Va., B.A., 1923; V. T. S., B.D., 1926. D—June, 1926, P—June, 1927, Bp. W. C. Brown, m. Constance Williams Kennon, Oct. 10, 1929; c. three. Asst. S. Paul's Ch., Richmond, Va., 1929-30; Gr. Ch., Yorktown and Hickory Neck Ch., Toano, Va., 1930-32.

LAKE, Clarence Hinman (Tex.), 3410 Werner St., Austin, Tex.—Retired, 1939—; b. Monroe, Conn., Dec. 20, 1871; s. Dunning Jackson Lake and Katherine Lola (Hinman). Yale, B.A., 1894; Berk., 1898. D—1898, P—1899, Bp. Brewster, m. G. Ruth Wardner, Seattle, Wash., June 1, 1910. Emm. Ch., Ashland, Me., 1898; S. Ann's Ch., Black Hall, Conn., 1898-99; S. Steph. Ch., Baker City, Ore., 1899-1900; Asst. Trin. Ch., Portland, Ore., 1900-01; S. Paul's Ch., Dalles, Ore., 1901-04; S. Geo. Ch., Roseburg, Ore., 1904-07; All SS. Ch., Dunlap, Wash., 1907-10; S. Mark's Ch., Montesano, Wash., 1910-12; S. Aug. Ch., Jackson, Cal., 1912-14; P-in-c. S. Steph. Ch., Colusa, and Holy Trin. Ch., Willows, 1914-18; Dean Sacramento Convoc., 1914-16; R. S. Paul's Ch., Benicia, 1918-20; R. S. Pet. Ch., Red Bluff, and All SS. Ch., Redding, 1920-23; R. Calv. Ch., Richmond, Tex., and S. Thos., Wharton, Tex., 1923-25; R. S. Pet. Ch., Brenham, and S. Barth. Ch., Hempstead, Tex., 1925-29; R. Calv. Ch., Bastrop, and P-in-c. S. Jas., La Grange, and S. Paul's, Smithville, Tex., 1929-38; P-in-c. S. Luke's, Belton, Tex., 1938-39. Dean N.W. Convoc., 1928-37. Secy. Dio. Sac., 1919-23. Mem. Exec. Bd., Dio. Tex., 1930-33; Secy. same, 1931-33.

LAMB, George Warrington (Md.). Died October 30, 1939. For data see Edition 1938.

LAMB, George Woodward (Pa.), 4208 Osage Ave., Phila., Pa.—Librar. and Treas., the Ch. Hist. Soc., Sept., 1937—; Retired from Par. care, 1937—; b. Howard Co., Md.; s. Thomas George Lamb and Maria Catherine (Bruner). D—1890, Bp. Knight; P—1892, Bp. Nicholson, m. Henrietta Porto, Oconto, Wis., June 21, 1899. In-c. S. Luke's Ch., Milwaukee, Wis., and S. Mark's Ch., So. Milwaukee, 1890-94; S. Steph. Ch., Menasha, Wis., and Mssns., Chilton, Hayton and Omro, 1894-97; Vic. S. Mark's Ch., Oconto, Wis., and S. John's Ch., Shawano, Wis., 1897-99; Cur. S. Tim. Ch., Roxborough, Phila., 1899-1903; Vic. S. Mary's Meml. Ch., Pittsburgh, Pa., 1903-07; Semi-retired with care S. Paul's, Fairview, and S. Luke's Chs., Georgetown, Pa., 1907-10; R. Trin. Ch., Rochester, Pa., 1910-16. Asst. Secy. Dio. Mil., 1891; Secy. same, 1892-94; Secy. Bd. Mssns., Dio. F.I., 1895-96; Bus. Mgr. Dio. F.L., 1895-99; Secy. Conv., Dio. P.; Cor. Secy. Hist. Soc., Dio. P.; Mem. Cmsn. Canons; Dep. Gen. Conv., 1919; R. Ch. Adv., Jeanette, Pa., care S. Luke's Mssn., Latrobe, Pa., 1916-21; Assoc. R. S. Andr., Pittsburgh, Pa. (tem.); P-in-c. Ch. Adv., Hathoro, Pa., 1921-37. Chrmn. Par. Hist. Com., Dio. Pa.

LAMB, Herbert Wakeman, Jr. (C.N.Y.), Chr. Ch. Rectory, Sherburne, N.Y.—R. Chr. Ch., 1936—; b. Syracuse, N.Y., Oct. 27, 1908; s. Herbert W. Lamb and Julia Marie (Coe). Syr., B.A.; E. T. S., 1933. D—Apr. 20, 1933, P—Nov. 18, 1933, Bp. Fiske, m. Garland Marie Davis, Sept. 5, 1933. D— and P-in-c. Theresa, Alexandria Bay, and Redwood, N.Y., 1933-35; P-in-c. Theresa, Redwood, and La Fargeville, N.Y., 1935-36. Mem. Dioc. Coun., 1940—; Chrmn. Dioc. Dept. Promotion and Publ., 1940; Secy. Dioc. C.M.H. Bd., 1937; Secy.-Treas. 3rd Dist. Convoc., 1938. Ed.: "Light," Dioc. every member canvass promotion mag., pub. Sept., 1939.

LAMB, James Hart, Jr. (Pa.), Plymouth Rd., Current Terrace, Norristown, Pa.—R. Chr. Ch. (Old Swedes), Upper Merion, Oct., 1925—; b. Morristown, N.J.; s. Rev. James Hart Lamb, D.D., and Rachel Crozier (Green). Brown Prep.; Princ.; V. T. S. D—1915, P—1918, Bp. J. H. Darlington, m. Marion Langlands Sadler, Sept. 14, 1920. D-in-c. Trin. Ch., Tyrone, Pa., 1915-16; D-in-c. Trin. Ch., Jersey Shore, Pa., 1917-18; Asst. S. Luke's Ch., Altoona, Pa., 1918-19; Vic. Ch. of the Saviour, Jenkintown, Pa., 1919-21; P-in-c. Ch. Merciful Saviour, Penns Grove, N.J., 1923-25. Chapl. S. Andr. Soc., Phila.; Mem. Exec. Coun., Dio. Pa.

LAMBERT, Alfred Montague (Conn.), 1913 Main St., Hartford, Conn.—P-in-c. S. Monica's Mssn., May, 1928—; b. Olveston, Montserrat, B.W.I., June 3, 1892; s. Joseph Mainwaring Brown and Mary Elizabeth (Skerritt) Lambert, Elmtry, and H. Schs., Montserrat and St. Kitts, B.W.I.; Prepared for Cambridge Un.; taking examinations; Yale Div. Sch., B.D., 1925; Post Grad. work, G. T. S., specializing in Dogmatics; Hartford Theol. Sem., S.T.M., 1930 (Dept. Soc. Science). D—Dec., 1925, Bp. C. B. Brewster; P—Jan., 1927, Bp. E. C. Acheson, m. Winifred Augusta Smith, June 17, 1917; c. four. Mem. Soc. Serv.

Com., Hartford Archdry., 1940. '41. Mem. Bd. of Trusts., Hartford Sem. Fndn., 1938-41.

LAMBERT, Frank (E.), 13 High St., Cambridge, Md.—R. Great Choptank Par., July, 1936—; b. Glenelg, Md., Jan. 29, 1892; s. Louis Albert Lambert and Helen Frances (Vaughn). Pub. Sch., Baltimore; Mt. S. Jos. Boys' Lat. Schs., Baltimore; Trin., B.A., 1916; Berk., 1916-17; G. T. S., 1919-21. D—Feb., 1921, Bp. Burleson; P—Sept., 1921, Bp. Murray, m. Barbara Arden Murilless, Sept. 8, 1921; c. four. M-in-c. S. Jas. Mssn., Moberge, S.D., 1921-24; R. S. John's Ch., Salisbury, Conn., 1924-25; Stdt. Pastor, Cornell Un., 1925-36.

LAMBERT, Peter William, Jr. (W.N.C.), Appalachian School, Penland, N.C.—Chapl., 1934—; R. Appalachian Sch., Jan., 1936—; b. Liberty, N.Y., Nov. 11, 1906; s. Peter Wm. Lambert, Sr., and Marguerite Berte du Maine Lambert, H. Sch., Liberty; Un. So., B.A., 1931; Sewanee, B.D., 1934. D—May, 1934, P—June, 1935, Bp. Manning.

LAMBERT, Robert Stanley (S.O.), 3780 Clifton Ave., Clifton, Cincinnati, O.—R. Calv. Ch., May, 1931—; b. Syracuse, N.Y., Sept. 5, 1895; s. Christopher John Lambert and Ellen Agatha (Yoeull). Beth. Prep.; Lehigh, 3 yrs.; First Officers' Training Camp, Madison Barracks, N.Y., Cmsnd. 2nd Lieut. Cavalry, later 1st Lieut., F.A.—France, May, 1918, 78th Div., St. Mihiel Drive, and Meuse Argonne Offensive. Cmsnd. Capt. F.A., Oct., 1918, G. T. S., Grad., 1922; Post Grad., 1922-23; S.T.B. D—1922, P—1922, Bp. Talbot, m. Sylvia Jeanette Kinney, May 16, 1918; c. three. R. Ch. Gd. Shpd., with Mssns., Dingman's Ferry and Sawkill, Pa., 1923-24; Asst. Calv. Ch., Pittsburgh, Pa., 1924-25; R. Chr. Ch., Fairmont, W. Va., 1925-31. Secy. Sndg. Com., 1938—; Pres. Coun. of Chs., Greater Cincinnati, 1939—; Co-author: "Conformation Made Interesting."

LAMONT, William Scott Douglas (Ia.), 425 Concert St., Keokuk, Ia.—R. S. John's Ch., Keokuk, and Rural Dean, Muscatine Dnry., 1926—; D—July 7, 1912, P—Apr. 11, 1914, Bp. Partridge, R. S. Phil. Ch., Trenton, Mo.

LANCASTER, Charles Frederick (Ma.), 135 Summer Ave., Reading, Mass.—M-in-c. Ch. Gd. Shpd., 1925—; Exec. Educ. Secy., Dept. Rel. Educ., 1931—; b. Roxton Falls, Que., Can., Dec. 9, 1878; s. George Lancaster and Nancy (Clark). Sabrevois Coll., Montreal; Bp. Coll., Lennoxville, Que., B.A., 1905, M.A., 1908; Harv., M.Ed., 1922, D.Ed., 1923. D—1905, P—1906, Bp. of Ontario, m. Georgina Evelyn Cox, June 21, 1915; c. one. R. Trin. Ch., Wolf Island, Ont., 1905-08; Asst. R. S. Luke's Ch., Winnipeg, 1908-09; S. Geo. Ch., S. Anne de Bellevue, Que., 1909-23; Lectr. Rel. Instr., MacDonald Coll., 1910-23; Sdt. of Educ., Magill Un., 1916-17; Grad. Sch. of Educ., Harv., M.Ed., 1921-22, D.Ed., 1922-23. Mem. Com. on Educ., Dio. Montreal, 1916-21; Mem. Dept. Rel. Educ., Dio. Mass., 1924-28. Chrmn. Cmsn. Week-Day Rel. Educ., Mass. Coun. Rel. Educ., 1938; Chapl. No. Reading State Sanatorium, 1940.

LANDER, William P. S. (Pa.), Montrose Ave., Rosemont, Pa.—R. Ch. of Gd. Shpd., Jan., 1933—; b. Brooklyn, N.Y., Aug. 13, 1891; s. William Lander and Charlotte Barbara (Wolter). Trin. Sch.; Colomb., B.D.; G. T. S., 1915. D—1915, P—1916, Bp. Burgess, m. Lotta Ray Edwards, June 30, 1915; c. four. R. S. Mary's Ch., Dunton, N.Y.; Ch. Annunc., Glendale, N.Y., 1915-20; S. Luke's Ch., Forest Hills, N.Y., 1920-26; Holy Trin. Ch., W. Palm Beach, Fla., 1926-33. Gen. Secy. and Treas., Amer. Ch. Union, Inc. Author: "The Lord's Service for His Children."

LANDSDOWNE, Burdette (Ma.), 34 Brookfield Rd., Waltham, Mass.—M-in-c. Ch. Gd. Shpd., Boston, Oct., 1937—; b. Minneapolis, Minn., July 18, 1887; s. George William Landsdowne and Martha (Retzlaff). N. W. Un., B.A.; E. T. S., B.D., 1913. D—1913, Bp. Lawrence; P—1914, Bp. Vincent, m. Ada Victoria Treen, Sept. 1, 1915; c. four. R. S. Thos. Ch., Providence, R.I., 1916-22; P-in-c. All SS. Mssn., Anchorage, Alaska, 1922-26; R. S. Jas. Ch., Fall River, Mass., 1926-34; R. S. Geo. Ch., Maynard, Mass., 1934-37, resigned.

LANE, Edwin Selden (Ariz.), 114 W. Roosevelt St., Phoenix, Ariz.—Dean Trin. Cathd., 1926—; b. Philadelphia, May 21, 1886; s. Alexander Henry Lane and Elizabeth Pennock (Selden). Yale, Ph.B., 1908; Colomb., M.A., 1912; G. T. S., B.D., 1912; Un. of Oxford, 1913. D—1911, Bp. Mackay-Smith; P—1912, Bp. Garland, m. Mary Bogue Alden, Rochester, N.Y., Apr. 7, 1915. Fellowship of G. T. S. for foreign Study, 1912-14. Asst. Chr. Ch., Brooklyn, N.Y., 1911-12; Asst. S. Luke's Ch., Germantown, Pa., 1914-16; R. S. John's Ch., No. Liberties, Phila., 1916-19; Chapl. U. S. Army, Base Hosp. No. 30, Royat, France, 1918; Chapl. Officers Res. Corps, U. S. Army, 1919—; Ch. Epiph., Los Angeles, 1920-23; Trin. Ch., Redlands, Cal., 1923-26. Dep. Gen. Conv., 1928, '31, '37.

LANE, Henry Gardiner (Va.), 22 Albemarle Ave., Richmond, Va.—R. S. Mark's Ch., 1930—; b. Port Haywood, Va., 1881; s. Dr. Thomas Barkwell Lane and Ellen Randolph (Tabb). Private Tutors; Fredericksburg Coll., 1903; V. T. S., 1906. D—1907, Bp. R. A. Gibson, m. Anne Taylor Gordon, 1907. P—S. Paul's Ch., Goochland Co., Va., 1906-07; Lunenburg and North Farnham Par., War-

saw, Va., 1907-10; R. Randolph Par., Va., 1910; S. Paul's Ch., Warwick, Va.; S. Paul's Ch., Newport News, Va., 1914-22; Ch. Gd. Shpd., Raleigh, N.C., 1922-30.*

LANE, Vernon W. (Tenn.), 1055 Poplar St., Memphis, Tenn.—R. Ch. of Gd. Shpd., Mar., 1937—, and R. Gailor Hall, 1939—, b. Roe, Caroline Co., Md., Jan. 30, 1894; s. Thomas C. Lane and Florence (Willis) Baltimore Pub. and H. Schs.; Harv. Electrical, undergrad.; DuBose, 1925. D.—Jan., 1926. P.—Sept., 1926. Bp. C. B. Colmore. Asst. S. Paul's Ch., Fredericksd., V. Is., 1926; Cur. S. Paul's Cathd., Fond du Lac, Wis., 1928-31 (care Young People's activities, GYMNASIUM); R. S. Steph. Ch., Cecilton, Ch. of Gd. Shpd., Chesapeake City, Md., 1931-33; R. S. Mart., Omaha, Neb., 1933-37.

LANG, Ira Day (La.), 1500 Cadiz St., New Orleans, La.—Retired, 1940—, b. Baltimore, Oct. 20, 1882; s. John Adam Lang and Wilhelmina (Kirchner) Un. Md., Grad. of Law, D.—1919, P.—1920, Bp. Burton. m. Edith Ruth Schefflen, 1923. Attorney-at-law, Baltimore; Chapl. S. John's Colleg. Inst. and In-c. S. John's Ch., Corbin, Ky., 1917-18; R. S. John's Ch., Bellevue-Dayton, Ky., 1918-21; S. Pet. Ch., Brenham, and S. Mary's Ch., Bellville, Tex., 1921-25; P.-in-c. S. John's Mssn., Fort Worth, Tex., 1925-28 (built Ch., dedicated July, 1925); R. S. Geo. Ch. and In-c. S. Phil. Chap., New Orleans, 1928-40.

LANG, Leslie John Alden (N.Y.), 14 E. 109th St., New York City—R. Ch. S. Edw. the Martyr, 1940—. b. Lynn, Mass., Feb. 5, 1909; s. Harlan Clifton Lang and Lillian Huntington (Ordway) S. Steph., B.A., 1930, Colmb.; G. T. S., 1933. D.—June, 1933, P.—May, 1934, Bp. Sherrill. Cur. S. Paul's Ch., Brooklyn, N.Y., 1933-34; Asst. S. Pet. Ch., Westchester, N.Y.C., 1934-40.

LANG, Raymond (Ma.), 311 Lowell Ave., Newtonville, Mass.—R. S. John's Ch., Sept., 1926—, b. New York City; s. Raymond Lang and Elizabeth (Erb) Boston H. Schs.; Bow Coll., B.A.; E. T. S., B.D., 1920; Bangor Theol. Sem., S.T.B., 1920; Suff. Un., D.D. D.—1920, Bp. Lawrence; P.—1920, Bp. Babcock. m. Ruth Isabelle MacAron, Sept. 10, 1919; c. two. Cur. Calv. Ch., Pittsburgh, 1920-21; Assoc. R. Ch. Epiph., Dorchester (Boston), Mass., 1921-25; Asst. Gr. Ch., Newton, Mass., 1925-26. Trustee Boston Penny Savings Bank; Dir. Newton Welfare Bureau; Chapl. Newton Hosp.; Dir. Mary Coffin Prayer Book Soc.; State Chapl. Mass. Dept. Res. Officers' Assoc.; Major Chapl. U. S. Army Res. Corps. Masonic Affili.: Blue Lodge, Royal Arch Chapter, Cryptic Coun., Prelate Boston Comdr. Knights Templar, 32^d Scottish Rite, Aleppo Shrine.

LANGDON, George Dorland (Conn.), Pomfret School, Pomfret, Conn.—Chapl.—D—June 7, 1923, P—May 29, 1929, Bp. Acheson.*

LANGDON, George Francis (N.Y.), Pine Plains, N.Y.—R. Ch. Regeneration, 1914—. b. New York City, Apr. 18, 1874; s. John Lanigan Langdon and Judith (McLaughlin) Trin. Sch., N.Y.C., Trin. Coll., B.A., 1896; M.A., 1906; G. T. S., 1899. D.—1899, P.—1900, Bp. H. C. Potter. m. Emily Lovina Smith, Buffalo, N.Y., June 22, 1907; c. two. S. Ambr. Chap., N.Y.C., 1899-01; City Hosp., N.Y.C., 1901-02; Elizabethtown, N.Y., 1903-08; Solomon's, Md., 1908-10; S. Sim. Chap., Stapleton, N.Y., 1910-14. Home Defense, 6 mos.; N.Y. Guard, 1st Regt., Co. G, 2 yrs. Active service 10 weeks guarding water supply, N.Y.C.

LANGÉ, William Maurice, Jr. (A.), 57 Dove St., Albany, N.Y.—Mssy. to the Deaf (Asst.), 1940—. b. Albany, N.Y., Mar. 12, 1909; s. William Maurice Lange and Caroline Mary (Walther) Pub. Schs., Albany; Gal'det, B.A., 1932. D.—Dec. 28, 1940, Bp. Oldham. m. Isabel Virginia Swope, June 12, 1934; c. two.

LANGENDORF, Peter (N.Ind.), Hammond, Ind.—R. S. Paul's Par., Feb., 1921—, Capital Un., Columbus, O., 1894; Div. Sch., Columbus, O., B.D., 1897. D—June, 1916, P—Apr., 1917, Bp. L. W. Burton. m. Ida Graessle, Nov. 3, 1897. Luth. Min.; stdt. many yrs. of Engl., Ger. and Scand. literatures; Prof. Lit., 6 yrs.; P.-in-c. S. John's, Bellevue-Dayton, Ky., 1915-18; R. S. Paul's, E. St. Louis, Ill., 1918-21; Chrmn. Dioc. Field Dept., 3 yrs.*

LANGHORNE, John Lister (S.O.), 4648 Hamilton Ave., Cincinnati, O.—R. S. Phil. Ch., Northside, Mar., 1927—. b. St. James, Minn., June 3, 1887; s. John Swire Langhorne and Elizabeth Ann (Woodhead) Sea., B.D., 1914; G. T. S., spec. stdt., 1914-15. D—1914, P—1915, Bp. Edsall. m. (1) Stella R. Tharalson, Excelsior, Minn., Oct. 4, 1916 (died Feb., 1919); (2) Katherine Porter Sniffen, Marietta, O., July 30, 1924. P.-in-c. Trin. Chap., Excelsior, and S. Mark's Ch., Greenwood, St. Paul, Minn., 1915-17; P.-in-c. S. Paul's Ch., Martin's Ferry, O., 1917-27.

LANGHORST, Winfred Bernhard (Conn.), East Main St., Clinton, Conn.—P.-in-c. Holy Advent Ch., July, 1937—; Vic. S. John's Ch., Ponssett, 1940—; Vic. S. Paul's Ch., Westbrook, 1939—; Chapl. Watrous Nursing Home, East River, 1941—, b. Philadelphia, Oct. 13, 1908; s. Paul Henry Langhorst and Emma Marie (Guertler) H. Sch., St. Louis, Mo., and Buffalo; Yale Div. Sch.; Un. London, Eng., 1936-37; Cincinnati Summer Sch., Soc. work, 1935; Un. Buffalo, B.A. (magna cum laude); Un. Cincinnati, M.A. (D.A.R. Fellow); Berk., B.D. (cum laude); 1936.

(Henry Watson Fellow, 1936-37). D—June, 1936, P—June, 1937, Bp. Davis. m. Margaret Godwin James, June 6, 1936; c. one.

LANGLANDS, Charles Fitchett (W.), 31 Chapel Road, Seat Pleasant, Md.—R. Addison Parish, Mar., 1935—. b. Dundee, Scotl., Mar. 21, 1901; s. Peter Fitchett Langlands and Jane (Milne) Nash, B.D., 1933. D—June, 1933, Bp. Acheson; P—June, 1934, Bp. Budlong. Vic. S. John's Par., Sandy Hook, Conn., 1934-35.

LANGLEY, Oscar Malcolm (N.M.), Crystal Falls, Mich.—P.-in-c. S. Mark's, Crystal Falls, S. John's, Iron River, S. Mark's, Ewen, S. Dav., Sidaw, 1936—. b. Newburyport, Mass., July 1, 1900; s. Stephen Johnson Langley and Martha (Malcolm) H. Sch., Newburyport; Dummer Acad.; West. Un., Conn.; Nov., 1931. Bp. Sch. W. T. S., 1931. D—Jan., 1931, P—Nov., 1931. Bp. Stewart. m. Isabelle Petersen, Aug. 1, 1931. Asst. S. Chryst. Ch., Chicago; R. Chr. Ch., Berison, Minn., 1931-35; R. Ch. Transfig., Ironwood, Mich., 1935-36. Dep. Gen. Conv., 1937.*

LANGLEY, William Henry, Jr. (Ky.), 200 Kennedy Pl., Louisville, Ky.—R. S. Mark's Ch., Sept., 1934—. b. Newport, R.I., Nov. 9, 1899; s. Wm. Henry Langley and Marielzie (Barker) Rogers H. Sch., Newport; Severn Sch., Boone, Md.; Un. Md., non-grad.; DuBose Meml. Ch. Sch., 1928. D—Sept., 1929, P—Sept., 1930, Bp. Abbott. m. Harriet Maydwell, June 10, 1921. P.-in-c. S. John's Mssn., Corbin, Ky.; S. Mary's Ch., So. Portsmouth, R.I., 1931-34.*

LANGLOIS, Arthur James (Pa.), 117 E. Walnut Lane, Phila., Pa.—Mssy. in N.Phila. Dnry., 1940—. b. Guernsey, Channel Islands, May 1, 1878; s. Nicholas Langlois and Judith (LePoidevin) Guernsey H. Sch.; Theol. Sem., Paris, France, D.—1920, P.—1920, Bp. of Fredericton, N.B. m. Lydie Beauprethuy, 1902; c. two. Ordained Presby. Min., 1903. R. S. John's Ch., Presque Isle, Me., 1922-25; P.-in-c. Chr. Ch., Norway, Me., 1925-26; Chapl. House S. Mich. and All Angels, Phila., 1926-29; Asst. S. Jas.-the-Less, Phila., 1930-31; S. Thos., Phila., Interim work, 1931-32; Vic.-in-c. S. Mary's Chap., S. Mark's Par., Phila., 1933-34; Acting Chapl., Home for Consumptives, Phila. City Mssn., 1935-37; Interim work, 1938-39.

LANGSTAFF, John Brett (N.Y.), 1972 Morris Ave., N.Y.C.—R. S. Edm. Ch., Sept., 1931—, b. Brooklyn, N.Y., Mar. 22, 1889; s. John Elliot Langstaff, M.D., and Sarah Josephine (Meredith) Erasmus Hall, Brooklyn; Kelvin Sch., N.Y.; Colmb.; Harv., B.A.; Magdalen Coll., Oxford, B.Litt.; G. T. S. D—1917, P—1917, Bp. Brent. Cathd., Manila, P.I. m. Phyllis Bard McVicker, Apr. 22, 1931; c. three. Asst. Dean S. Mary and S. John's Cathd., Manila, P.I.; Priv. Brit. Army, with nomination for Comms. in Scots Guards. Invald. out, 1918; Asst. Vic. S. Mark's Ch., N. Audley St., London, 1918-20; Head Magdalen Coll. Mssn., London, 1920-22; R. S. Andr. Ch., Walden, N.Y., 1924-29; Asst. M. Gr. Ch., N.Y.C., 1929; P.-in-c. Chr. Ch., Indianapolis, 1930. Fndr. Children's Library in Charles Dickens' Boyhood Home, London, and Children's Cathd., Walden, N.Y. Lectr. Liturgics, Berk., 1924. Publications: "Harvard of Today," 1913; "The Holy Communion in Great Britain and America," 1919; "David Tompkins' Library," 1925; "From Now to Adam, Peter Tompkins' Adventures in the Bible," 1928; "Shepherd Boy," 1930; "The American Communion Service."

LANGSTON, Clarence Adrian (Va.), Lorton, Va.—Retired, 1939—, Harv. Div. Sch., 1897; Al., B.A., 1896. D—1906, P—1907, Bp. Nelson. Ch. Epiph., Atlanta, Ga., 1906-08; S. Paul's Ch., E. Cleveland, 1908; Emm. Ch., Greenwood, Va., 1913-15; Chr. Ch., Gordonville, Va.; Truro Par., Va.; P.-in-c. Pohick Par., Va.*

LANGTON, Bernard (S.H.B.), in England—, D—Oct. 6, 1907. Rec'd Dec. 6, 1921.*

LANIER, John Jabez (Va.), Fredericksburg, Va.—Retired—, Peabody Nor. Coll., Nashville, Tenn., 1883; Berk., B.D., 1910. D—1891, Bp. Williams; P—1892, Bp. Nelson. Min. Augusta, Ga., 1891-92; S. Paul's Ch., Savannah, 1892-95; Mssy.-in-c. Ch. Holy Comm., Phila., 1895-96; Martine, Ga.; Milledgeville, Ga., 1899-1908; Mssy. Washington, Ga., 1909-10; Gr. Ch., Woodlawn, 1910; S. Geo. Ch., Fredricksburg, Va.; S. Thos. Ch., Norton, Kan.; Ascen. Ch., Kulpmont, Pa. Author: "Kinship of God and Man," Vol. I; "Good and Evil," Vol. II; "The Master-Key" (1902); "The Church Universal" (1911).*

LANGAN, William Neale (Pa.), 27 E. Airy St., Norristown, Pa.—Cur. S. John's, June, 1934—. b. Norristown, Pa., Aug. 23, 1909; s. William Lanigan and Mabel Etheridge (Neale) Pub. Sch., Norristown; Un. Pa., B.A., Phila. Div. Sch., B.Th., 1935. D—1934, P—1935, Bp. Taft. m. Josephine Louise Ranck, Sept. 22, 1937.

LANKFORD, William Harrison (Ore.), 2451 Ridge Rd., Berkeley, Cal.—Std. Vic. S. Francis' Ch., Turlock, 1941—, D—Mar. 10, 1941, Bp. Dagwell.*

LARGE, John Ellis (Del.), 711 Blackshire Rd., Wilmington, Del.—R. S. Andr. Ch., 1940—. b. Brooklyn, N.Y., July 18, 1906; s. Samuel Leslie Large and Caroline Estelle (Walker) Trin. Coll., B.S.; Colmb., M.A.; E. T. S., 1931; V. T. S., B.D., 1934. D—May, 1934, Bp. Creighton; P—Dec., 1934, Bp. Stires. m. Dorothy Marie Rave, June 15, 1936; c. one. Instr. Engl., Woodmere Acad., L.I.; Taught,

Engl., Cherry Valley Pub. Schs., Garden City, L.I., 2 yrs., becoming Asst. to Supt. and yr. teaching; Taught Engl. Lit., Nassau Coll., Garden City, 1 semester; Chapl. S. Andr. Sch., Middletown, Del., and Instr. Engl. and Ch. Hist., 1936-40; Chrmn. Dioc. Youth Com., 1939; Mem. Dept. Rel. Educ., 1939; Chrmn. Dioc. Family Relations Com., 1940. Pub.: "Night of Betrayal," narrative poem, 1930. Ed.: "High Spots from Ink Spots," Anthology of creative writing for children of Garden City Sch. System, 1931.

LARNED, Albert Cecil (R.I.), Griswold Ave., Bristol, R.I.—Non-Par., 1940—, b. Providence, R.I., Apr. 4, 1883; s. Edwin Channing Larned and Lucy Margaret (Raymond). Groton Sch., Mass.; Oxon., 1904-05; Salis. Theol. Coll., 1905-07. D—1907. P—1908. Bp. Ryle. m. Gladys Lillian Lee, Guernsey, Eng., July 23, 1907. Cur. S. Pet. Ch., Port Guernsey, Eng., 1907-09; P-in-c. S. Mark's Ch., Newport, R.I., 1909-11; Cur. S. Mich. Ch., Bristol, R.I., 1911-13; R. S. Sav. Ch., Bar Harbor, Me., 1913-17; Chapl. Me. Naval Mil., 1917; Me. Bd. Mssns., 1916-17; Chapl. U.S.S. Georgia, 1917-18; Chapl. A.E.F., France, 1918; Chapl. U.S.S. Mercy, 1918; Chapl. U.S. Nav. Res. Force, 1919; Dean All S.S. Cathd., Albany, N.Y., 1919-23; P-in-c. S. Dav. Ch., Cranston, R.I., and Chapl. R.I. State Instits., 1923-26; R. S. Marg. Ch., Brighton, Mass., 1926-34; R. S. Matth. Ch., Jamestown, R.I., 1935-40; Hon. Asst. S. Mich. Ch., Bristol, R.I., 1940—, Dep. Gen. Conv., 1922. Author: "The Pelagianism and Nestorianism of Today, How to Counteract Them"; "The Transfiguration Lectures for 1922"; "Our Daily Bread," a Devotional Manual, 1925; "A Spiritual Treasury," 1932; "Meditation on the First Book of Psalms," 1934.

LARNED, Rt. Rev. John Insley Blair, 170 Remsen St., Brooklyn, N.Y.—Bp. Suffr., Dio. L.I., Feb. 11, 1929—, b. Chicago, Ill., Oct. 5, 1883; s. Walter Cranston Larned and Emma Locke (Scribner). Harv., B.A., 1905; E. T. S., B.D., 1911; Trin., Hartford, D.D., June, 1935. D—1911. P—1912. Bp. Greer. Con. Bp., Feb. 11, 1929, by Bpp. Murray, Stires, Atwood, Beecher, Ferris, Lloyd, Page, Rogers, Shipman. m. Frances E. V. Jenkins, Staten Island, June 11, 1914; c. three. Cur. S. John's Ch., Clifton, S.I., N.Y., 1911-13; R. S. John's Ch., Globe, Ariz., 1913-16; S. John's Ch., Kingston, N.Y., 1916-18; Dean Procatd. of Nativ., Bethlehem, Pa., 1918-22; S. John's Ch., Yonkers, N.Y., 1922-25. Gen. Secy. Natl. Conv., 1925-27, 1928-29.

LARRABEE, Austin P. (S.D.), Yankton, S.D.—Prof. Yankton Coll., 1916—, b. Gardiner, Me., 1878; s. James M. Larrabee and Priscilla (Woodward). Gardiner H. Sch.; Bow. Coll., B.A.; Harv., M.A.; Un. Ia., Ph.D. D—1919. Bp. Burleson. m. Winona Jones, 1907; c. three.

LARSEN, John Gabriel (Neb.), 401 W. Houston St., Marshall, Tex.—Loc. Ten. Trin. Ch., 1940—, b. Faribault, Minn., May 25, 1883; s. Ole Halvor Larsen and Randa (Engeseter) 18. N.Y.C., 1911. 1908. Sea., B.D., 1911. D—May 29, 1910, r. June 1, 1911. Bp. Morrison. m. Prudence M. Cord, Apr. 29, 1913. R. S. Mark's Ch., Grand Rapids, Minn., 1911-12; S. Pet. Ch., Warroad, Minn., 1912; Holy Trin. Ch., Lisbon, N.D., 1913-16; P-in-c. Chelsea, Okla., 1916-18; Wichita Falls, Tex., 1918-19; Ch. Epiph., and S. Dav. Ch., Spokane, Wash., 1919-25; S. John's Ch., Deadwood and P-in-c. S. Thos. Ch., Sturgis, S.D., 1925-27; S. Jas. Ch., Fremont, Neb., 1927-32; Loc. Ten. S. Cornelia's, Birch Coulee, Minn., 1933-36; Loc. Ten. various places in Dio. Tex., 1937-40; In-c. S. Paul's, Freeport, and Holy Conf., Angleton, Tex., 1938-40.

LARSEN, Lawrence Bernard (N.Y.), 3058 Bainbridge Ave., N.Y.C.—R. Ch. Holy Nativ., 1936—, b. Brooklyn, N.Y., Nov. 9, 1908; s. Olaf Berent Larsen and Lene Hansene (Elstad). m. Trng. H. Sch.; Trin.; N. Y. Un.; G. T. S., 1934, S.T.B., 1936. D—May 27, 1934. Bp. Manning; P—Dec. 21, 1934. Bp. Lloyd, for Bp. Manning. m. Astrid Charlotte Bjorkgren, Nov. 9, 1935; c. two. P-in-c. Chap. Redeem., Yonkers, N.Y., 1934-36. Asst. Secy. Dioc. Conv., 1937—; Mem. Bd. Rel. Educ., 1937—; Chapl. Home for Destitute Blind, 1936—. Ed.: "Action," 1938-39, pub. by Bd. Rel. Educ., Dio. N.Y.

LASCELE, George T. (A.), 24 Notre Dame St., Glens Falls, N.Y.—R. Ch. of Messiah, Dec., 1935—, b. New York City, June 18, 1885; s. William T. Lascelle and Edith (Hitchcock). Worrell Hall, Milit. Acad.; Nash., 1912. D—1911. P—1912. Bp. Webb. m. Ethel Patricia Forline, May 21, 1918. Asst. Chap. Incarn., N.Y.C., 1912; Asst. S. Mary-the-Virg., N.Y.C., 1913-18; R. S. Matth. Ch., Sunbury, Pa., 1918-21; R. Allegany Co. Mssn. W.N.Y., 1921; Asst. Trin. Par., N.Y.C., 1926-27; R. S. John's Ch., Oneida, N.Y., 1927-35.

LASCELES, Harold (Nev.), 2075 Jewell Ave., Winter Park, Fla.—Retired, because of accident, Oct., 1933—, b. Grafton, Eng., Aug. 18, 1873; s. Rev. Rowley Lascelles and Emma (Collyer). Marlborough, Oxon., B.A., M.A. D—1896. P—1898. Bp. Wakefield, Eng. m. Rosalie Landmann, 1898; c. two. R. S. Uriel's Ch., Sea Girt, N.J., 1919-29; P-in-c. S. Mary-the-Virg., Winnetucca, and Assoc. Mssns., Nev. Elected Del. Gen. Conv., 1934, disability prevented attendance. Author: Book of Instruction for Those Preparing for the Sacrament of Confirmation.

LASCELES-WARD, Nevill (A.), Canton, N.Y.—R.

Gr. Ch., Mar., 1935—; Instr. Oriental Civil., S. Lawrence Un., Canton, 1935—, b. Bankipore, Bengal, India, Jan. 7, 1888; s. Rowley Lascelles-Ward and Annie (Armur). Bedford, Sch. Eng., 1899-1906; Un. W. Ont., Can., B.A., 1910, M.A., 1911; Bp. of Huron Greek Prize, 1908; Huron Coll., Can., L.Th., 1911. D—1911. Bp. of Huron; P—1912. Bp. of Honan, China, m. Charlotte Georgina Wilson, Hankow, China, Nov. 21, 1914; c. two. Domestic Chapl. to Bp. of Honan, 1912; Chapl. S. Andr. Coll., Kaifeng, Honan, 1912-16; R. Chr. Ch., Troy, N.Y., 1928-35; Prof. Oriental Civil., Russell Sage Coll., Troy. Author: "Orientals in British Columbia," 1925.

LASH, Frank Harry (W.), U.S. Naval Hospital, San Diego, Cal.—Chapl. U.S. Naval Hosp., 1940—, b. Sioux City, Ia., May 18, 1890; s. William Albert Lash and Mary Elizabeth (Hinman). Okla. Chr. Un.; Phila. Un., B.A., 1912, M.A., 1913, D.D., 1932; Theol. under Bp. Freeman and Exam. Chaps. D—1933. Bp. Freeman; P—1933. Bp. Stevens. m. Vina Elizabeth Bockoven, Oct. 12, 1911; c. two. Min. Disciples of Christ, 1913-33. Chapl. U. S. Navy, 1917; Rank Cmdr., 1924; Chapl. various ships and stations, 1917-27; Fleet Chapl. U.S. Asiatic Flt., 1927-29; Chapl. U.S. Naval Acad., Annapolis, Md., 1929-33; U.S.S. West Virginia, 1933-35; Naval Trng. Station, Great Lakes, Ill., 1935-38; Fleet Chapl., U.S. Flt., 1938-40.

LASHER, Newell Andrew (Nev.), Trinity Ch., Fallon, Nev.—Vic. Trin. Ch., Fallon, S. Geo. Ch., Austin, 1938—, b. Poughkeepsie, N.Y., July 10, 1911; s. Charles Andrew and Mabel Anna Lasher. H. Sch., Kingston, N.Y.; Williston Acad., Easthampton, Mass.; H. Sch., Poughkeepsie; Bryant Coll., Providence, R.I., business administration, 1931-32; Ken., B.A., 1937; Bex., 1937. D—July 26, 1936. P—July 25, 1937. Bp. Jenkins. Assoc. R. S. Luke's Ch., Minneapolis, Minn., 1937-38. Mem. Exec. Coun. Mssy. Dist. Nev.

LATHROP, Carleton Day (Ark.), 219 N. 6th St., Fort Smith, Ark.—R. S. John's Ch., May, 1930—, b. Leesville, Conn., Apr. 10, 1887; s. Edward S. Lathrop and Dorothy E. (Day). Phila. Div. Sch., 1925. D—1922. P—1924. Bp. G. A. Beecher. M-in-c. S. Luke's Mssn., Pa., and Stdt. Phila. Div. Sch., 1923-25; P-in-c. Sand Hills Mssn., Neb., 1925-27; R. Chr. Ch., Cape Girardeau, Mo., 1927-30.*

LATTA, William Martin (N.C.), 210 E. Wade St., Wadesboro, N.C.—R. Calv. Par., 1940—, b. Chicago, Jan. 4, 1905; s. Linwood Dozier Latta and Edna (Martin). New Hanover H. Sch.; Duke Un., B.A., 1926; V. T. S., 1933. D—June 10, 1932. P—June 16, 1933. Bp. Darst. m. Elizabeth Hughes Harding, Sept. 17, 1935; c. two. P-in-c. Lumberton and Wrightsville Sound, N.C., 1933-35; R. S. Thos. Ch., Windsor, N.C., 1935-40. Pres. Windsor Rotary Club. Chapl. 252nd C.A. (N.C.N.G.), 1935—, stationed Ft. Screven, Ga., 1940—.

LAU, Robert Frederick (N.Y.), 26 So. Madison Ave., Spring Valley, N.Y.—R. S. Paul's, Spring Valley, and S. John's, New City, 1940—, b. Jersey City, N.J., Dec. 21, 1888; s. Rev. Robert Julius La and Kate (Steffler) Tric. Sch., N.Y.C.; Colmb. Coll., B.A. 1908, M.A., 1910. Semitic Lang. and Lit., 1911-14; G. T. S., 1911. Alumni Prize in Greek, S.T.B., 1912; Fellow, 1911-13; Un. King's Coll., D.D., 1918. D—1911. Bp. Greer; P—1912. Bp. Francis (for N.Y.), m. (1) Helene Catherine Riexinger, N.Y.C., June 14, 1911 (deceased); (2) Anna C. Werner, Dec. 27, 1926; c. three. S. Paul's Ch., Hoboken, N.J., (Lay-R.), 1908-11; Asst. Min., 1911-13; P-in-c. S. Mark's Ch., Mendham, N.J., 1913-17; Spec. Prechr. Gr. Ch., Greenville, Jersey City, 1917-18; R. S. John's Ch., Bayonne, N.J., 1918-25; Asst. Secy. Foreign Born Amer. Dir., Natl. Conv., 1925-30; Lectr. Living Religions and Hist. of Chr. Mssns., G. T. S., 1930-31; Assoc. Secy. Com. Ecclesiastical Relations, 1930-31, Vice-Counselor same, 1932-33; Counselor, 1934-36; On Staff, Cathd. S. John-the-Divine, N.Y.C., 1935-36; Dean Holy Trin. Cathd., Port au Prince, Haiti, 1936; Asst. Chap. the Intercession, N.Y.C., 1937; Asst. Gr. Ch., White Plains, N.Y., 1937-38; Chapl. and Instr., Rectory Sch., Pomfret, Conn., 1938-39. Del. Prov. Syn., 1921, '22, '24; Exam. Chapl., Dio. N.Y., 1921-25; Pres. Com. Advice and Exam. Chapl., Haiti, 1936; Mem. World S.S. Assn. Com. on Relations with Eastern Chs., 1930; Mem. Amer. Section Un. Chr. Coun. Life and Work—Mem. Colmb. Un. Club; F. & A.M. Asst. Ed. (Dept. Liturgies) Anglican Theol. Review, 1918-21; Author: "The Server's Manual" (1916); Co-Author with W. C. Emhardt and T. Burgess of "The Eastern Church in the Western World" (1928). Articles and reviews in Anglican Theol. Review and American Church Monthly. Contrib.: "Liberal Catholicism and The Modern World" (1934); "The American Year Book," 1934, '35.

LAUDERBURN, Frederic Curtiss. Died January 19, 1940. For data see Edition 1938.

LAW, Woodford Prentice. Died October 14, 1939. For data see Edition 1938.

LAWRENCE, Alfred Stratton (N.C.), Chapel Hill, N.C.—R. Chap. of the Cross, 1921—, Dioc. Secy. and Rgrstr.—, b. Essex, Eng., Apr. 15, 1882; s. Henry Newman Lawrence and Frances King. Colmb., B.A., 1902, M.A., 1905; G. T. S., 1907, B.D., 1908. D—1907. Bp. Greer; P—1907. Bp. Horner. m. Elsie Millicent Perkins, Port Ches-

ter, N.Y., Sept., 1909; c. five. In-c. Mssns., Highlands and Cashiers Valley, N.C., 1907-09; R. S. Jas. Ch., Lenoir, N.C., 1909-10; Hdmstr. Patterson Sch., Legerwood, N.C., 1909-12; R. S. Matth. Ch., Hillsboro, N.C., 1912-17; Archd. Convoc. of Raleigh, 1917-18; Chapl. U. S. Army, 1918-19; R. All SS. Ch., Concord, N.C., 1919-20. Secy. Exam. Chaps.

LAWRENCE, Alfred Stratton, Jr. (N.C.), Box 217, Walnut Cove, N.C.—P-in-c. Chr. Ch., Walnut Cove, S. Phil., Germanton, Chap. of Thanks, Vade Mecum, Trin., Mount Airy, 1939—; P-in-c. Galloway Meml., Elkin, 1940—; Bus. Mgr. Dioc. Camps and Confs.—; b. Morganton, N.C., Aug. 27, 1910; s. Rev. Alfred Stratton Lawrence and Elsie Millicent (Perkins). Va. Epis. Sch., Lynchburg, Va.; Un. N.C., 1931; Theol. Sch., Un. So. G.D., 1935. D—June 16, 1935, P—June 6, 1936, Bp. Penick, m. Alma Lee Roney, Sept. 30, 1938. P-in-c. S. Jos., W. Durham, S. Andr., E. Durham, S. Mark's, Roxboro, Asst. S. Phil., Durham, N.C., 1936-39.

LAWRENCE, Frederic Cunningham (Ma.), 15 Clinton St., Cambridge, Mass.—R. S. Pet. Ch., Sept., 1927—; b. Cambridge, Mass.; s. Rt. Rev. William Lawrence and Julia (Cunningham) Milton Acad.; Harv., B.A., 1920; U. T. S.; E. T. S., B.D., 1924; Lawrence Coll., Appleton, Wis., D.D., 1937. D—1924, P—1925, Bp. Lawrence, m. Katharine Virginia Wylie, April 10, 1928; c. six.

LAWRENCE, Herbert Leigh (Nev.), 609 W. 115th St., Apt. 6A, N.Y.C.—Non-Par., 1934—; b. Valparaiso, Ind., Sept. 21, 1884; s. Jacob Allen Lawrence and Ida May (Marsh). Pub. Schs., Valparaiso; Un. Valparaiso, B.A.; Hinshaw Conserv. Music and Dram. Art., Chicago; Un. Chicago, Assoc. in Philos.; Un. Mich., B.A. and M.A.; Bex., spec. Stdt., 1919. D—1919, Bp. Leonard; P—1922, Bp. Harris, m. Iva Irene Holmes, 1910. In-c. Gr. Ch., Menominee, Mich., 1919-25; Dioc. Dir. Rel. Educ. and P-in-c. Ch. Ascen., Ontonagon, Mich., 1925-29; In-c. S. Mark's, Tonapah, Nev., and Archd. Dist. Nev., 1929-34. Dioc. Rep. Natl. Conf. of Execs. in Rel. Educ., Epis. Ch.; Mem. Rel. Educ. Assoc.; Rep. Mich. Coun. Rel. Educ.; all Dio. Mich. Supt. Ontonagon Co. Coun. Rel. Educ. Mem. Coun. Advice; Chrmn. Dep. Mssns.; Del. Synod, 8th Prov.; Mem. Prov. Rural Cmsn., Dist. Nev. Business, daily newspaper work, Music and Dram. Critic; Prof. and Instr. Un. and Theol. Sem. Secy. Assoc. Un. of Mich. Clubs, 11th Dist. Mem. Natl. Speakers Bureau, Nationwide campaign, Knight Templar; Scottish Rite Consistory, 32^d; Council and Shrine, Chapl. Eastern Star.*

LAWRENCE, James Bolan (Ga.), P.O. Box 72, Americus, Ga.—R. Calv. Ch., 1905—; Archd., Albany—; Dioc. Secy.—; b. Marietta, Ga., Jan. 2, 1878; s. Robert de Treville Lawrence and Annie Eliza (Atkinson). Un. Ga., B.A., 1898, M.A., 1900, D.D., 1928; G. T. S., B.D., 1904. D—1903, P—1903, Bp. Nelson, Asst. Chr. Ch., Macon, Ga., 1903-05; Exam. Chapl., 1907—; Author: "A History of Calvary Church, Americus, Ga., 1858-1912."*

LAWRENCE, Rt. Rev. William, 122 Commonwealth Avenue, Boston, Mass.—Retired Bishop, 1927—; Trustee Church Pension Fund, 1917—; Pres. same, 1917-31. b. Boston, Mass., May 30, 1850; s. Amos Adams Lawrence and Sarah (Appleton) Harv., B.A., 1871, S.T.D., 1893, LL.D., 1931; Princ. Coll., I.L.D., 1904; Dur., U.N., D.D., 1908; Camb. Un., LL.D., 1908; Yale, D.D., 1909; Colmb., D.D., 1911; Theol. Sch. Camb., B.D., 1875; Hob., S.T.D., 1890; Lawrence Un., Appleton, Wis., LL.D., 1910; King's Coll., D.D., 1910; E. T. S., D.D., 1923; Boston Un., LL.D., 1923; Trin. Coll., D.D., 1925; Williams Coll., D.D., 1930. D—1875, P—1876, Bp. Paddock, Cons. Bp., 1893, by Bpp. Williams, Clark, Whipple, Potter and Doane, m. Julia Cunningham, Boston, Mass., May 19, 1874; died Sept. 6, 1927. Asst. Gr. Ch., Lawrence, Mass., 1876-77; R., 1877-83; Prof. Homil. E. T. S., 1884-93; Dean same, 1886-93; Bp. Dio. Mass., 1893-1927 (Resigned); Chrmn. House of Bpp.; Pres. 1st Prov., 1914; Chrmn. Ch. War Cmsn., 1916-18; Chrmn. Ch. Cmsn. Bus. Meth.; Mem. Natl. Council, 1925; Mem. Peabody Educ. Bd.; Pres. Trustee, Wellesley Coll.; Pres. Trust. Groton and S. Mark's Sch. Overseer Harv.; Fellow same, 1913. Author: "Life of Amos A. Lawrence" (1888); "Life of Roger Wolcott, Visions and Service" (1896); "The American Cathedral" (1919); "Fifty Years" (1923); "Life of Henry Cabot Lodge" (1925); "Memoirs of a Happy Life" (1926); "Life of Phillips Brooks" (1930); "Story of the Church Pension Fund" (1931); "The New American" (1929).

LAWRENCE, Rt. Rev. William Appleton, Dioc. Off. 70 Bowdoin St.; Res., 83 Ridgewood Terrace, Springfield, Mass.—Third Bp. Dio. W. Mass., Jan., 1937—; b. Cambridge, Mass., May 21, 1889; s. Rt. Rev. William Lawrence and Julia (Cunningham) Noble & Greenough, Boston; Harv., B.A., 1911; U. T. S., 1911-12; E. T. S., B.D., 1914; Lawrence Un., Appleton, Wis., D.D. (Hon.), 1929; Amh. Coll., D.D., 1937; Amer. Internat. Coll., L.H.D., 1938; Trin. Coll., S.T.D., 1938. D—1914, P—1915, Bp. Lawrence, Con. Bp. Jan. 13, 1937, by Bpp. Lawrence, Perry, Sherrill, Babcock, Moulton, Cook, Dallas, Brewster, Bennett, m. Hannah Cobb, Chestnut Hill, Mass., June 1, 1912; c. seven. Cur. Gr. Ch., Lawrence, Mass.,

1915-16; R. S. Steph. Meml. Ch., Lynn, Mass., 1916-26; R. Gr. Ch., Providence, R.I., 1926-36. Mem. Natl. Coun., 1936. Chrmn. Youth Div. and Chrmn. Finance Dept., Natl. Coun. Author: "Christian Marriage" (pamphlet). **LAW, Harry Mead** (W.M.), 111 Pleasant Ave., Sturgis, Mich.—R. S. John's Ch., 1925—; b. Bungay, Suffolk, Eng., Nov. 18, 1872; s. William Laws and Eliza (Ward). Sea. Div. Sch. D—1911, P—1912, Bp. Brewster, m. Rosa H. Ford, Sept. 6, 1913. R. S. Paul's Ch., E. Toledo, O., 1912-17; S. Steph. Ch., Hamburg and In-c. Howell and Brighton, Mich., 1917-20; Ch. Epiph., South Haven, Mich., 1920-25.*

LAW, Herbert Newton (S.Va.), 1207 W. 41st St., Richmond, Va.—R. Ch. of Gd. Shpd., June, 1930—; b. Millwood, Va., May 1, 1884; s. Joel Newton Laws and Georgia (Kerfoot) Un. Chattanooga, 1908; Colgate, 1912. D—1922, P—1922, Bp. Thomson, m. Bertha Butler Reeves, Sept. 26, 1912. R. Holy Trin., Onancock, S. Geo. Ch., Pungoteague, S. Mich., Bell Haven, Va., 1922-30.*

LAWSON, Arthur T. (O.), 31 Melrose Ave., Tor., Ont., Can.—Non-Par.—; b. London, Ont., Can., Feb. 24, 1894; s. Walter Boyle Lawson and Mary Violet (MacLean). Trin. Coll. Un. Tor., 1917, B.A.; West. Reserve Un., Cleveland, M.A., 1925; Harv., 1933-34. D—1917, P—1918, Archbp. Huron, m. Allene Louise Andrew, Mar., 1919; c. four. R. S. Thos. Ch., Port Clinton, O., 1924-33.

LAWSON, Robert (M.I.), 1013 W. Cross St., Ypsilanti, Mich.—; b. Lansing, Mich., July 5, 1898; s. Edward Martin Lawson and Mary Alice (Russell). H. Sch., Lansing, Un. Mich., B.A., 1925; E. T. S., 1925-28. D—June, 1927, Bp. Slattery; P—Mar., 1928, Bp. Page, m. Viola S. Kurrie, June 27, 1925; c. two. P-in-c. S. John's, Durand, Mich.; S. Jas. Ch., Detroit, Mich., 1930-34.*

LAWTON, George Thomas (O.), 308 W. Central Blvd., Kewancee, Ill.—R. S. John's Ch., May, 1937—; b. Pittsburgh, Pa., 1885; s. Thomas Lawrence and Elizabeth B. Lawton. Un. Minn., B.A.; G. T. S., B.D.; Temple Un. (Phila.), S.T.D., 1917. D—1910, P—1911, Bp. Edsall, m. Elizabeth H. Wilson, Minneapolis, Minn., 1910. R. S. Andr. Ch., Minneapolis, Minn., 1911-17; R. Ch. Gd. Shpd., Norwood, O., 1917-37. Historian Ohio Chapter Sons Revolution; O. Chapter, Soc. of Colonial Wars; Pa. Chapter, Patriots and Founders of America. Res. Chapl., U. S. Army.

LAYCOCK, Russell Dana (Sp.), 307 So. Pleasant Ave., Centralia, Ill.—P-in-c. S. John's, Centralia, S. Thos., Salem, Trin., Mt. Vernon, Gr., Greenville, and Chr., Carlyle, 1937—; b. Racine, Wis., Sept. 8, 1899; s. William Dana Laycock and Minnie (Brew). H. Sch., Racine; Nash., 1928. D—May 18, 1927, P—July 1, 1928, Bp. Ivins, m. Thelma E. Strodthoff, July 15, 1930; c. three. Vic. S. Pet. Mssn., W. Allis, Wis., 1928-32; Supply, 1932-37.

LEA, William Sentelle (U.S.C.), 363 Pine St., Spartanburg, S.C.—R. Ch. Adv., 1940—; b. Lake Kachees, Wash., Nov. 24, 1911; s. Joseph Marshall Lea and May (Sentelle). H. Sch., Knoxville; Davidson Coll., B.S., 1932; Un. So., B.D., 1935. D—May 23, 1935, P—Dec. 22, 1935, Bp. Maxon, m. Jean Emert, July 10, 1940. Asst. S. Paul's Par., Chattanooga, Tenn., 1935; R. S. Paul's Ch., Kingsport, Tenn., 1937-40. Mem. Bp. and Coun. and Chrmn. Dept. Rel. Educ., Dio. Tenn., 1938-40.

LEACH, David LeRoy (Roch.), 10 Seward St., Dansville, N.Y.—R. S. Pet. Ch., and Trin. Ch., Canaseraga, N.Y., 1931—; b. Waterford, Ont., Can., May 22, 1883; s. Albert Franklin Leach and Serena (Pickhaver). Pub. H. Sch., Waterford, Ont.; Un. Buffalo, DeLancey Div. Sch.; Sea., B.D. D—1914, P—1915, Bp. Walker, m. Carrie Viola Knight, Dec., 1909; c. three. R. S. John's Ch., Honeoye Falls, N.Y.; Trin. Ch., Warsaw, N.Y.; Cur. S. Paul's Cathd., Buffalo, N.Y.; R. S. Mark's Ch., Buffalo, N.Y., 1918-29; S. Thos. Ch., Rochester, N.Y., 1929-31. Dioc. Bd. of Mssns., 1927-31. Exec. Coun., 1931-35. Dean Genesee Valley Dnry., 1937-39. Dep. Prov. Syn., 1934-35.

LEACH, Floyd Swallow (Conn.), Noroton, Conn.—R. S. Luke's Ch., Darien, Conn., 1925—; b. Chinchilla, Pa., May 2, 1876; s. Freeman Leach and Minerva Arvilla (Swallow). West. Un., B.A., 1903; Yale, M.A., 1905; G. T. S., B.D., 1909; N. Y. Sch. Philan., 1909; N. Y. Un., Ph.D., 1911; Hart Theol. Sem., 1903-04; Yale Div. Sch., 1904-05; G. T. S., 1905-06. D—1906, P—1907, Bp. Talbot, m. Harriett Burr Main, Meriden, Conn., Sept. 4, 1907. Asst. Chap. Mess., N.Y.C., 1906-07; Chapl. Branch Workhouse, Riker's Is. and Riverside Hosp., N.Y.C., 1907-11; Asst. Supt. S. Luke's Hosp., 1911-15; Asst. Secy. Conv., N.Y., 1917-23; Exec. Secy. Soc. Serv. Cmsn., Dio. N.Y., 1915-18; Asst. S. Thos. Ch., N.Y.C., 1918-23; Bd. Rel. Educ., N.Y., 1921-23; Dep. to Prov. Syn., 1919-22; also 1922-23. R. Trin., Grantwood, N.J., 1923-25; Bd. Soc. Serv., Dio. N'k., 1923-25.

LEACH, Frederick Barnby (S.F.), 805 Cumberland Ave., Tampa, Fla.—Supt. Seamen's Ch. Inst., Tampa, Aug., 1925—; b. Fairfield, Vt., July 12, 1868; s. Noah Parker and Ida May Leach. Un. Vt.; G. T. S. D—1897, P—1899, Bp. Hall, m. Glenna Maude Baker, N.Y.C., June 8, 1901. R. Gr. Ch., Sheldon, Vt., 1899; s. Ann's Ch., Richmond, Vt., 1901; S. Thos. Ch., Brandon, Vt., 1913. Secy. Bd. Land Agts., 1916-20; Secy. Bd. Rel. Educ., 1915-20; Dep. Gen.

- Conv., 1916, '19; Chrmn. Soc. Serv. Cmsn., 1919; R. Chr. Ch., Montpelier, Vt., 1916-20; Asst. to Supt., Seamen's Ch. Inst., N.Y., 1920-25.
- LEACHER, John** (Utah), 1382 S. 6th E. St., Salt Lake City, Utah.—Retired, Feb., 1938.—b. Lelant, Cornwall, Eng.; s. John and Amelia Leacher. Haml. Un. B.A.; Br. Un., M.A.; Sea., B.D., 1904; Camb., B.D., 1909. D.—1904, Bp. Edsall, Bp. Maggie Dell Lawton, Apr. 24, 1906, Montevideo, Minn., 1904; Janesville, Minn.; Pascoag, R.I., 1909-10; Riverside, R.I., 1910-15; Brewster, Wash., 1915-16; Pomeroy, Wash., 1916-19; Mssy., Belt, Mont., 1919-20; Ft. Benton, Mont., 1920-22; R. S. Andr. Chr., Eureka, Utah, 1922-24; P-in-c. S. Fet. Mssn., Salt Lake City, All Souls' Mssn., Garfield, S. Andr., Eureka, and Chapl. S. Mary's Hosp., Salt Lake City, 1924-28; Loc. Ten. S. Mary's, Winnemucca, Nev., 1929-30; Loc. Ten. Pampa, Shamrock and Borger, Tex., Jan.-May, 1930; Trin. Ch., Roosevelt, Utah, 1930-38.
- LEACHMAN, Charles Tresilian** (Sac.), 625 Fifteenth St., Eureka, Cal.—R. Chr. Ch., 1931—b. Dublin, Irel., July 22, 1886; s. Livingstone William Leachman and Hester Anne (Tresilian), Clonskeagh, Irel.; Ch. Div. Sch. Pac., 1919. D.—June 11, 1919, P.—Dec. 17, 1919, Bp. W. F. Nichols, m. Margaret Wilson, Apr. 7, 1931; c. two. R. S. Jas. Ch., Centerville, Cal.; Calv. Ch., Santa Cruz, Cal.; In-c. Ch. Our Sav., Mill Valley, Cal.
- LEAKE, Robert Ellsworth** (S.O.), St. Alban's Ch., Bexley, Columbus, O.—R. S. Alb. Ch., 1939.—b. New Straitsville, O., July 6, 1908; s. Robert H. Leake and Ellen Virginia (Vernon). Pub. Schs., New Straitsville; O. Un., B.A., 1931, M.A., Psych., 1933; E. T. S., B.D., 1936. D.—June 27, 1936, P.—May 25, 1937, Bp. Hobson, m. Carolyn Kerchohan Howbert, July 1, 1937. R. Gr. Ch., Pomeroy, and M-in-c. S. Pet. Ch., Gallipolis, O., 1936-39.
- LEALTAO, Alfred Henry** (Minn.), 570 Fuller Ave., St. Paul, Minn.—Retired, 1934.—b. Spanish Town, Jamaica, 1863; s. Robert Henry Lealtad and Sarah Jane (Taylor). Lady Mico Inst., West. Theol. Sem., 1891. D.—1891, P.—1892, Bp. McLaren, m. Ida Bradford Deaver, June 28, 1894. S. Thos. Ch., Chicago; S. Phil. Ch. and S. Thos. Mssn., St. Paul, Minn., 1905-34.
- LEAO, Jose Brasiliense** (S.Bra.), São Gabriel, R.G.S., Brazil.—R. Redemption Ch.—D—Oct. 18, 1908, Bp. L. L. Kinsolving, Ch. Crucified, Bage, S. Brazil; In-c. Mediator Par., Santa Maria, R.G. do Sul.*
- LEARNED, Leslie Elias** (L.A.), 1379 La Solana, Altadena, Cal.—R. Emer. All SS. Ch., Pasadena, 1937—b. Walpole, N.H., Oct. 21, 1865; s. Samuel Derby Learned and Cynthia Prudence (Woolley). Br., B.A., 1893; E. T. S., 1896; Nor., D.D., 1912. D.—1896, Bp. Clark; P.—1897, Bp. Lawrence, m. Fanny Tracy Aylwin, June 15, 1898; c. two. S. Jas. Ch., Fall River, Mass., 1896-97; S. Barth. Par., N.Y.C., 1897-1905; Chr. Ch., Ridgewood, N.J., 1905-08; R. All SS. Ch., Pasadena, Cal., 1908-37. Dioc. Treas., Gen. Ch. Program, 1938-40; Mem. Dioc. Corp., 1938-40; Pres. Dioc. Ch. Exten. Soc., 1938-40; Hon. Canon, S. Paul's Cathd., Los Angeles, 1935-40.
- LEATHERBURY, Douglas Bagwell** (Fla.), Ortega, Jacksonville, Fla.—R. S. Mark's Ch., 1922.—b. Onancock, Va., Aug., 1895; s. Edward Leatherbury and Margaret Robinson (Bagwell). Mil't. Prep., Swanee, 1916-18. D.—1918, Bp. Saphore, P.—1919, Bp. Weed, m. Sarah Hayes, June 7, 1921; c. two. Cur. S. John's Par., Jacksonville, Fla., 1919-22.
- LEATHERBURY, John Raymond** (Har.), 806 13th St., Altoona, Pa.—R. S. Luke's, 1940.—b. Baltimore, Sept. 1, 1908; s. Paul Edward Leatherbury and Mary Ann (McCormick). Baltimore City Coll., Un. Va., B.A., 1930; G. T. S., 1933. D.—Apr. 15, 1933, P.—Dec. 21, 1933, Bp. Helfenstein, m. Hester Louise Hoeffcker, Sept. 5, 1940. R. S. Matth. Par., Sparrows Point, Md., 1933-40. Chapl. to Bp. Md., 1937-40; Md. Debt Cmsn., 1939-40; Bd. Rel. Educ., 3rd Prov., 1938-39.
- LEAVELL, Charles Grubbs** (Sw.Va.), 1001 Virginia Ave., Norton, Va.—R. Lloyd and Wash. Pars., 1939—b. Louisville, Ky., Feb. 6, 1906; s. Dr. Hugh Nelson Leavell and Hallie Virginia (Rodman). H. Sch., Louisville; Un. Va., B.S., 1927; Western Ky. State Teachers' Coll., 1930-31; V. T. S., B.D., 1930. D.—Dec., 1929, P.—June, 1930, Bp. Woodcock, m. Mary Lillian McMurdo, June 7, 1930; c. two. R. Chr. Ch., Bowling Green and Chapl. Epis. stdts., W. Ky. State Tchrs. Coll., 1930-33; R. Lynnwood Par., Gr. Lynnwood, Gd. Shpd., Rocky Bar, S. Steph. Yancy (Achdnyr, Blue Ridge), 1933-36; R. Wash. and Montross Pars., S. Mary's Colonial Beach, S. Pet., Oak Grove, S. Jas., Montross, Va., 1936-39.
- LECKONBY, George Barrett** (A.), St. John's Ch., Stockport, N.Y.—R. S. John Evang. Ch., Stockport; M-in-c. S. Barn, Ch., Stottville, and Trin., Claverack, 1939.—b. Troy, N.Y., May 5, 1886; s. William Leckonby and Anna (Barrett). S. John's Sch., 1909-12; V. T. S., 1912-14. D.—1914, Bp. Woodcock, m. Katherine Lily Bader, N.Y.C., July 8, 1914; c. three. Act. Chapl. (several summers) Staff N.Y.C. Mssn. Soc.; Sev. yrs. Mssy-in-c. Morganfield, Ky.; Secy. and Vice-Pres., N.Y. Loc. Assem. Brotherhood of S. Andr.; R. Trin. Ch., Owensboro, Ky., and M-in-c. Mssns., Central City and Simmons, Ky.; R. S. Paul's Ch., Greenville, O.; R. Trin. Ch., Watervliet, N.Y., 1922; R. Free Ch. Ascen., Troy, N.Y., 1922-39.
- LEDGER, John Thomas** (N.Y.), 38 Duncan Ave., Jersey City, N.J.—R. S. Paul's Ch., Sept., 1937—b. Philadelphia, Sept. 1, 1901; s. William Henry Ledger and Mary Jane (Rodgers). Un. Pa.; Nash; Phila. Div. Sch., B.Th. D.—June, 1930, Bp. Garland; P.—May, 1931, Bp. Taitt, m. Clara Kathryn Oelschlager, June 13, 1931; c. two. Asst. S. John's Free Ch., Kensington, Phila.; Canon, Cathd. S. John Evang., Spokane, Wash., 1931-32; R. Gr. Ch., Ellensburg, Wash., 1932-37.
- LEE, Alan Walter Simms** (H.K.), The Parsonage, Racecourse Rd., Tientsin, No. China.—In-c. All SS. Ch., 1939—b. Croydon, Eng., Sept. 1, 1887; s. William Simms Lee and Emma (Rawlings). Early educ., Colorado Springs; Eastbourne; Hanover; Studied Hindu Lit., Chinese History; Bishops Coll., 1924. D.—Feb., 1926, P.—Oct., 1926, Bp. Huntington, m. Hannah Jewett Williams, Dec. 1, 1925; c. one. Eleven yrs. (1913) educational work, Dio. Ank. and number yrs. Hdmstr., S. Jas. Sch., Wuhu; Instr. and acting Hdmstr. S. Paul's Sch., Anking, China, June, 1926; Prin. Proctor Sch., Changshu, China, 1931-34; Port Chapl., Ch. S. John Evang., Hankow, China, 1936-39.
- LEE, Baker P.** (L.A.), 303 So. Highland Ave., Los Angeles, Cal.—Non-Par.—V. T. S., 1896. D.—1896, P.—1897, Bp. Randolph, R. Chr. Ch., Los Angeles. Deacon Chr. Cathd., Lexington, Ky.*
- LEE, Barr Gifford** (Sac.), Route 1—Box 101-A, Roseville, Cal.—Archd. Emer., 1940—b. Tumwater, Thurston Co., Wash., August 17, 1870; s. George Washington Lee and Delight Swift (Baldrige). Ch. Div. Sch. Pac., 1900. D.—Aug. 3, 1897, P.—June 6, 1900, Bp. J. M. Kendrick, m. (1) Ida Mary Prindle (deceased), June 11, 1902; (2) Emily Mary Kathleen (Graydon) Eaton, June 1, 1939. Mssy. Williams, 1897; Jerome, 1900-01; Bisbee, 1901-02, all Dist. Ariz.; Vic. All SS. Chap., San Diego, Cal., 1902-03; Mssy. S. Pet. Ch., San Pedro, Cal., 1903-05; R. S. Paul's Ch., Salem, Ore., 1905-13; R. Bp. Scott, S. Ch., Yamhill, Ore., 1913-14; Asst. S. Steph. Procatant., Portland, Ore., 1914-15; Vic. S. Gea. Ch., Roseburg, Ore., 1915-18; Gen. Mssy., Dio. Sac., 1918-21; Archd. Dio. Sac., 1921-40. Mem. Stndg. Com., Dio. Ore., 1910-15; Dep. Gen. Conv., 1910, '22, '31. Ed.: "Oregon Churchman," 1908-18.
- LEE, Charles Henry.** Died February 5, 1938. For data see Edition 1938.
- LEE, David Jonathan.** Died October 25, 1940. For data see Edition 1938.
- LEE, Edmund Jennings** (S.Va.), Chatham, Va.—R. Chatham Hall, Ch. Sch. for Girls—b. Shepherdstown, W.Va., Sept. 5, 1877; s. Edmund Jennings Lee and Rebecca Lawrence (Rust). Un. Va., 1897, M.A., 1897; V. T. S., 1900, B.D., 1911, D.D., 1928. D.—1900, P.—1901, Bp. Peterkin, m. Lucy Mitchell Chaplin, 1911; c. three. Mssy. Anking Sta., China, 1902-27; R. Fmm. Ch., Chatham, 1928-38.
- LEE, Francis Robert.** Died November 20, 1940. For data see Edition 1938.
- LEE, Frederick Crosby** (Roch.), 68 Ashland St., Rochester, N.Y.—R. S. Andr. Ch., 1915—Secy. and Regstr. Dio. Roch., 1931—b. Utica, N.Y., Feb. 5, 1878; s. Charles Follen Lee and Cordelia (Moore). Boston Latin Sch.; Lincoln Acad., New Castle, Me.; Bow. B.A., 1900; G. T. S., 1903, B.D., 1921. D.—1903, Bp. Hall; P.—1904, Bp. Codman, m. Grace Emma Dean, Boston, June 30, 1904. Secy. and House Ch. Ep. Bp. Me., 1903-04; Cur. S. Sav. Ch., Bar Harbor and Vic. Ch. Our Father, Hulls Cove, Me., 1904-06; Chapl. and Instr. S. Mary Sch., Knoxvill, Ill., 1906-08; Mssy. Rumford, Me., 1908-15. Asst. Secy. Dio. Me., 1902-06, 1913-14. Exec. Secy. Dept. Mssns., 1921-32; Mem. Exec. Coun., 1922-25, 1926-29, 1930-31; Dioc. Rep. Joint Dio. S.S. Lesson Bd., both Dio. W.N.Y., 1924-31, Dio. Roch., 1931—; Dioc. Rep. Mssn. Com. II Prov. Dio. W.N.Y., 1928-31, Dio. Roch., 1931—; Mem. Eccles. Court, Dio. W.N.Y., 1922-31, Dio. Roch., 1931—; Mem. and Secy. Exec. Coun., 1931—; Secy. Dept. Mssns., 1931—; Mem. Dept. Finance, 1931—, all Dio. Roch. Dep. Prov. Synod, 1926, 1929-37, inclusive; Mem. Stndg. Com., 1936-40. Secy. Marital Relations Court, Roch., 1931—; Mem. Com. Ch. Pension Fund, 1934-39; Trust. Ch. Home, Roch., 1916—, Dep. Gen. Conv., 1934, '37. Prov. Dep. Gen. Conv., 1940.
- LEE, Harry Beekman** (L.A.), 234 So. Juniper St., Escondido, Cal.—Vic. Trin. Ch., Aug., 1934—b. Pueblo, Colo., Aug. 13, 1903; s. Harry L. Lee (deceased) and Felicia H. (Livingston). Un. Redlands, B.A.; Un. Cal.; Ch. Div. Sch., Pac., 1929. D.—Apr., 1929, P.—May, 1930, Bp. Stevens, m. Grace L. Rees, June 27, 1931; c. one. Vic. S. Steph. Ch., Beaumont, Cal., 1929-34.*
- LEE, Henry Bedinger** (Md.), 120 Allegheny Ave., Towson, Md.—R. Trin. Ch., 1918—b. Fauquier Co., Va., Jan. 22, 1880; s. Rev. Henry Bedinger Lee, D.D., and Lucy Johnston (Marshall). Un. Va., 1896-98; V. T. S., 1899-1902. D.—1902, Bp. Peterkin, act. Bp. Gibson; P.—1904, Bp. Gibson, m. Sue Kent Rust, Alexandria, Va., June 8, 1904; c. two. Winchester, Va., Asst. Rev. N. P. Dame, 1902-03; Fairfax Court House, Va., 1903-04; S. Thos. Ch., Homestead, Baltimore, 1904-10; S. Paul's Ch., Weston, W.Va., 1910-18; Dean N.W. Convoc., W.Va., 1916. Exam. Chapl.,

1925—; Chrmn. Com. In-c. Md. Dioc. Library, 1931—; Ed. Ch. News, W. Va. Dioc. Paper; Secy. Dio. W. Va., 1917.

LEE, Henry Bronson (C.N.Y.), 209 Almond St., Syracuse, N.Y.—In-c. S. Phil. Ch., 1934—; b. Memphis, N.Y., Nov. 10, 1894; s. Frank Lee and Harriett (Taylor). D—June 5, 1934, P—June 11, 1936, Bp. Coley. m. Jennie May West, Sept. 24, 1920; c. three.

LEE, J. Keith M. (S. Va.), Res., 341 55th St.; Off., 221 34th St., Newport News, Va.—R. S. Paul's Ch., Warwick Par., 1922—; b. Charlottesville, Va., May 28, 1893; s. H. B. Lee and Lucy J. (Marshall). Un. Va., B.S.; V. T. S. D—1919, P—1920, Bp. Brown. m. Julia Alaine Bird, Sept. 8, 1920; c. one. D-in-c. Bowling Green, 1919-20; R. Blackstone, Va., 1920-22; S. Andr., Hilton Village, Va., 1928-33.

LEE, Lenoir Valentine (Dal.), 3716 Miramar St., Dallas, Tex.—R. Ch. Incarn.—; b. Richmond, Va., June 27, 1893; s. John Pitt Lee and Kate Warden (Hunt). Pub. Sch.; S. Andr. Sch., Richmond; Rich. Coll., B.A., 1913; Rice Inst., M.A., 1922; V. T. S., 1916. D—1916, Bp. Brown; P—1917, Bp. Gibson. m. Margaret Louise Clendon, Dec. 26, 1917; c. one. Asst. Min. S. Paul's Ch., Richmond, Va., 1916-19; c. actively In-c. of same during absence of Rector; M-in-c. Ch. Redeem., Houston, Tex., 1919; R. S. Dav. Ch., Austin, Tex., 1924-28.

LEE, Ralph Lewis (S.O.), Lone Pine Rd., Bloomfield Hills, Mich.—Non-Par.—; D—Feb. 17, 1924, Bp. T. I. Reese.*

LEE, Richard Henry (Va.), Luray, Va.—R. Luray Par., 1940—; b. Charlottesville, Va., Aug. 4, 1897; s. Rev. Henry Bedinger Lee and Lucy Johnston (Marshall). Pub. Sch., Charlottesville; G. W. U. Law Sch., 1923; V. T. S., 1926. D—1926, Bp. D. Tucker; P—1927, Bp. A. C. Thomson. m. Susie Sandford Glass, Sept. 9, 1926. In-c. Emm. Ch., Chat-ham, Va.; R. Gr. Meml. Ch., Lynchburg, Va., 1933-40.

LEE, Richard John (C.), 114 E. First St., Hinsdale, Ill.—R. Gr. Ch., Feb., 1922—; b. London, Ont., Can., Aug. 8, 1891; s. Edward Lee and Sarah A. (Taylor). London Col-lege; West. Un., London, B.A.; Huron Coll. D—1916, P—1917, Bp. David Williams, London, Ont. Transf. U.S., Nov., 1917. Rec'd by Bp. C. Williams. m. Mary A. Page Channer, May 18, 1921. R. Chr. Ch., Adrian, Mich.*

LEE, William Byrd, Jr. (Ala.), Auburn, Ala.—R. Holy Innoc. Ch., 1926; Gloucester, Va., Feb. 1, 1888; s. Wil-liam Byrd Lee and Jane Blackburn (Kowalski). Wm. and Mary Coll.; V. T. S. D—1915, P—1916, Bp. Gibson. m. Mary Alexander Seddon, Oct. 27, 1920. R. S. Paul Par., Hanover, Va., 1915-17; 1st Lieut. (Chapl. Corps), 319th Inf., June, 1917. Cmsnd. Capt., Mar., 1919, 246th Artillery, A.E.F., France. R. Chr. Ch., Blacksburg, Va., 1919-23; S. Bride's Par., Norfolk, Va., 1923-26.*

LEE, William Colin (Pa.), St. Anne's Rectory, Wil-low Grove, Pa.—Vic. S. Anne's Chap., 1939—; b. Belfast, No. Irel., Oct. 18, 1895; s. Rev. Robert Samuel Lee and Mary (Mackay). Bangor Coll., Irel.; London, Litt. B., 1916, Litt. D., 1927; Reformed Epis. Sem., B.D., 1921; Pr. Theol. Sem., 1924. D—June 22, 1940, P—Dec. 23, 1940, Bp. Taitt. m. Helen Elizabeth Hebard, Oct. 18, 1932; c. three. Formerly Min. in Reformed and Presbyterian Chs.

LEECH, Frederick Walter (M.), Ann Arbor, Mich.—Asst. S. Andr. Ch., and Chapl. to Epis. Sdts., Un. Mich., 1935—; b. Philadelphia, Pa., Mar. 8, 1908; s. Joseph W. and Anna W. Leech. Normal Sch., Eau Claire, Wis.; Tem. Un.; Phila. Div. Sch., B.Th., 1933. D—June 1933, P—Dec., 1933, Bp. Taitt. m. Katharine Marie Hall, Feb. 19, 1936; c. one. Asst. to Vic. Gr. Chap., N.Y.C., 1933-35.*

LEEL, Charles William Champion (W. Tex.), Uvalde, Tex.—R. S. Philip's Ch., and In-c. Assoc. Mssns., Oct., 1932—; b. Liverpool, Eng., 1907; s. Charles C. Leel and Edith (Champion). H. Sch., San Antonio, Tex.; S. Steph. Coll. (Bard Coll., 1933); Colmb., B.A.; V. T. S., B.D., 1932. D—Aug., 1931, P—June, 1932, Bp. Capers.*

LEEMAN, Judson Sheppard (Minn.), St. Barnabas' Hosp., Newark, N.J.—Interne S. Barn. Hosp., 1940—; b. Duncan, Okla., Sept. 26, 1909; s. Edwin Jerry Leeman and Alice (Herring). H. Sch., Duncan, Okla., and Dallas, Tex.; Phila. Un.; Un. Okla., B.A.; Un. Minn. Sch. Med., M.B., 1940, M.D., 1941; G. T. S., 1935. D—Apr. 27, 1935, Bp. Knight; P—Oct. 31, 1935, Bp. Casady. Cur. Trin. Ch., Tulsa, Okla., 1935-36; Asst. S. Paul's-on-the-Hill, St. Paul, Minn., 1936-37.

LEEMING, Frank Clifford (N.Y.), 137 N. Division St., Peekskill, N.Y.—R. S. Pet. Ch., 1935—; Hdmstr. S. Pet. Sch., 1938—; b. Lancashire, Eng., July 5, 1899; s. Joshua Leeming and Sarah Ann (Breckwell). Bethany Prep. Sch. and Coll.; Un. Va.; Peabody Conserv.; G. T. S., S.T.B., 1930. D—Apr. 23, 1930, Bp. Helfenstein; P—Nov. 23, 1930, Bp. Lloyd. m. Margaret Adams Reeder, Nov. 24, 1932; c. three. Cur. Trin. Ch., Ossining, N.Y., 1930-32; Chr. Ch., Bordentown, N.J., 1932. Author: "The Children's Eucharist."

LEFFINGWELL, Alsop (Me.), Bar Harbor, Me.—Ret-ired—; b. Fairfield, Conn., July 23, 1858; s. Rev. Canon Christopher Starr Leffingwell and Catherine Beatty (Al-sop). Wesl. Un., B.A., 1880, M.A., 1883; Berk., 1889. D—1889, Bp. Williams; P—1890, Bp. Paddock. R. Ch. S. John Evang., Hingham, Mass., 1889-93; Sr. Cur., Ch. Advoc., Phila., 1893-09; Trin. Ch., Toledo, O., 1899-1905; Gen.

Mssy., Dio. O., 1906-09; S. Paul's Ch., New Albany, Ind., 1909-12. Supply Work, 1912-18; In-c. S. Andr., Nogales, Ariz., 1918-20.

LEFFLER, John Compton (Cal.), 2485 Broadway, San Francisco, Cal.—R. S. Luke's Ch., 1940—; b. North Ridge, N.Y., May 26, 1900; s. Rev. John Ford Leffler and Lena May (Compton). Coudersport, Pa.; H. Sch., Buffalo, Wesl., B.S., 1921; Ch. Div. Sch. Pac., B.D., 1939. D—1928, Bp. Brent; P—1929, Bp. Ferris. m. Faith Gillies, Jan. 28, 1924; c. two. Formerly Meth. Min. Asst. S. Paul's, Roch-ester, N.Y., 1927-29; R. S. John's Ch., Ross, Cal., 1929-40; Instr. Homiletics, Ch. Div. Sch. Pac., 1937-40. Secy. Stndg. Com., 1937—.

LEHMAN, Gustave Ambrose Charles (Colo.), 2201 So. Fillmore Ave., Denver, Colo.—Vic. S. Mary's Ch., 1927—; b. Helena, Mont., Mar. 16, 1874; s. Charles William Leh-man and Caroline (Bach). Nash., B.D., 1896. D—1896, P—1897, Bp. Nicholas. Min. S. Paul's Ch., Columbus, Wis., 1896-97; Asst. Holy Cr. Ch., N.Y., 1897-98; Holy Trin. Ch., Pueblo, Colo., 1899-1905; R. Ch. Ascen., Pueblo, 1905-08; P-in-c. S. Jas. Ch., Pueblo, 1908-17; R. Calv. Ch., Golden, Colo., 1917-26; Vic. Transfig. Ch., Evergreen, Colo., 1926-27.*

LEHN, John Henry (Be.), 319 E. Hancock St., St. Clair, Pa.—P-in-c. Holy Apos., St. Clair, 1938—; M-in-c. Chr. Ch., Frackville, 1930—; b. York, Pa., June 2, 1897; s. William Henry and Fannie Elizabeth (Keesey) Lehn. Gram., H. Schs., York; S. John's Luth. Parochial Sch.; Gettysburg Coll., B.A., 1920; Luth. Theol. Sem., Gettysburg Coll., B.D., 1923. D—Dec., 1928, P—June, 1929, Bp. Sterrett. m. Violet Miriam Shenk, Oct. 3, 1925; c. two. M-in-c. S. John's, Ashland, Pa., 1929-38.

LEIGHTON, Joseph Alexander (S.O.), 817 Oxford St., Worthington, O.—Hd. Dept. Philos., O. State Un., 1910—; b. Orangeville, Ont., Can., Dec. 2, 1870; s. James Leight-on and Jane (Speers). H. Sch., Orangeville; Toronto, B.A., 1891; Cor. Un., Ph.D., 1894; E. T. S., B.D., 1896. D—1896, Bp. H. C. Potter; P—1898, Bp. W. D. Walker. m. (1) Victoria Elizabeth Paul, Apr. 4, 1899; died Nov. 11, 1931; (2) Helen Gager Brown, Nov. 23, 1932; c. two. Prem. and Medalist Trin. Coll., Tor., 1890-91; Fellow, Cor., 1891-94; Elect. Fellow Harv. Div. Sch., 1896; Hob., LL.D., 1913; Fellow A.A.A.S.; Mem. Amer. Philos. Assn. (Vice-Pres.); Amer. Psych. Assn.; Amer. Acad. Polit. and Soc. Sci. Officer, 6th Intl. Congress Philosophy, 1926; Chrmn. Com. on Place of Faculties in University Government; Amer. Assn. Un. Pros.; Prin. author, Report Com. which has had a wide influence; Visiting Prof. Phil., Stanford Un., 1925; Prof. and Chapl., Hobart, 1897-1910; Un. Cal., 1928, 1937; Un. So. Cal., 1928, '29, Un. Utah, 1932. Pres. Amer. Philos., Western Division, 1937-38. Author: "Typical Modern Conception of God," 1901; "Jesus Christ and the Civilization of Today," 1907; "The Field of Philosophy," 1918, '19, '23, '30; "Man and the Cosmos," 1922; "Religion and the Mind of Today," 1924; "The Individual and the Social Order," 1926; "Individuality and Educa-tion," 1928; "Social Philosophies in Conflict, Fascism, Nazism, Communism, Liberal Democracy," 1937; "His-tory as the Struggle for Social Values," 1939 (reprint from Philosophical Review, Mar., 1939).

LEISMAN, Arthur G. (Mil.), 4068 N. 13th St., Mil-waukee, Wis.—Non-Par.—; b. Merrill, Wis., Feb. 18, 1895; s. Carl Walter Leisman and Mary (Doran). D—Mar. 3, 1940, Bp. Williams. m. Agnes Strohschein, June 1, 1920; c. one. Author: Mag. articles on the deaf.

LEITCH, Cyril Gatward (Sac.), 304 Lane St., Yreka, Cal.—R. S. Mark's, Yreka, 1940—; Vic. Holy Trin., Wil-lows, and S. John's, Orland, 1935—; Vic. S. Barn., Dunsmuir, and S. John's, McCloud, 1937—; b. Bristol, Eng., Oct. 9, 1893; s. Thomas Samuel Leitch and Edith Flor-ence (Gatward). D—Mar. 25, 1933, P—Dec. 21, 1933, Bp. Abbott. D- and P-in-c. Big Sandy Mssns., Dio. Lex., 1933-34; Cur. Trin. Ch., Grantwood, N.J.; Cur. S. John's, Northampton, Mass., 1935.

LELAND, Hervey Delos (S.H.B.), 2636 E. 21st St., Sheepshead Bay, Brooklyn, N.Y.—Yale, B.A.; U. T. S.; E. T. S., Grad. Stdt. D—June 6, 1917. Cur. S. Paul's Ch., Stockbridge, Mass.*

LEMERT, J. Raymond (C.N.Y.), Waterville, N.Y.—R. Grace Ch., Sept., 1931—; b. Chicago, Aug. 31, 1895; s. Ulysses S. Lemert and Matie Mae (Witwer). H. Sch., Plymouth, Ind.; Business Coll., St. Paul, Minn.; Un. Minn., 2 yrs. (served as non-cmsnd. Officer U. S. Army, at home and abroad); Colleg. Dept., Nash., 1923, Nash., 1926. D—Dec., 1925, P—June, 1926, Bp. Gray. m. Caroline Eleanor Brown, Aug. 29, 1931. P-in-c. Trin. Ch., Peru, Ind., 1926-27; R. S. Alb. Ch., Indiana Harbor, Ind., 1927-29; Vic. Trin. Ch., Connersville, Ind., 1929-31.

LEMM-MARUG, Carl (Conn.), 736 Atlantic St., Stam-ford, Conn.—Vic. S. Luke's Chap., S. John's Par., 1933-34, 1936—; b. Switzerland, Sept. 26, 1896; s. Paul Lemm-Marugg and Elizabeth Baumann von Brendlin zu Win-terthur. Switz.; Un. Wis., B.A., 1920; G. T. S., 1933. D—1933, P—1934, Bp. Manning. Mssnr. Assoc. Mssn., Hays, Kan., 1934-36.

LE MOINE, Emanuel Aaron (W.), 4200 Butterworth St., Washington, D.C.—In-c. S. Columba's Par., Tenley-

town, 1932—, b. Nfld.; s. Francis LeMoine and Charlotte (Brags), N. W. Un., B.A., 1908; G. T. S., 1910, B.D., 1912, S.T.M., 1925. D—1910, P—1911, Bp. Spalding, m. Elsa M. Penner, May 14, 1910. Methodist Epis. Ch. R. S. Andr. Ch., Eureka; S. Mary's Ch., Provo, Utah, 1911; S. Luke's Ch., Niles, O.; S. Andr. Ch., Akron, O., 1918-22; S. Paul's, Spring Hill, Ala., 1922-24; Ch. of Transfg., Woodcliff, N.J. *

LEMOINE, Harold Frank (N.Y.), 1 E. 29th St., N.Y.C.—Asst. Ch. of Transfg., Oct., 1936—, b. Kennebunk, Me., Nov. 19, 1908; s. Charles Wycliff Lemoine and Elizabeth (Ball), H. Sch., Kennebunk; Me. Centr. Inst., Pittsfield, Me.; Colby Coll., B.A.; G. T. S., D—June 16, 1935, P—June 7, 1936, Bp. Manning, Asst. S. Paul's Ch., Flatbush, Brooklyn, N.Y., 1935.

LE MOINE, Roy Emanuel (W.Y.). U.S.S. Henderson, c/o Postmaster, New York, N.Y.—Chapl. (Lieut. i.g.), U. S. Navy, 1940—, b. Chicago, Apr. 10, 1913; s. Rev. Emanuel Aaron LeMoine and Elsa Marie (Penner), N. W., B.S., 1935; S.-W. T. S., S.T.B., 1938. D—Apr. 25, 1938, P—Dec. 14, 1938, Bp. Freeman, m. Eula T. Pearce, May 21, 1936. R. Congress Heights Par., Washington, 1938-40.

LENNIE-SMITH, Walter. Died May 14, 1941. For data see Edition 1938.

LEONARD, Edward (Mil.), 16th St. and Holmes Ave., Racine, Wis.—R. Holy Innoc. Ch., Feb., 1926—, b. Newberry, Pa., Sept. 23, 1889; s. George Dallas Leonard and Rebecca (Stolz), Williamsport, Pa., H. Sch.; Nash., 1924. D—1923, P—1924, Bp. W. W. Webb, R. S. Paul's Ch., Hudson, Wis., 1924-26.

LE PERE, Howard Adams (D.), Hibbing, Minn.—R. S. Jas. Ch., Nov., 1929—, b. Philadelphia, Sept. 26, 1882. Priv. Tutoring and 3 yrs. pre-theol., R. E. Sem.; Chicago Theol. Sem. D—1915, P—1915, Bp. Anderson, m. Leonora Billeau Thomas, 1910; c. one. Cur. Chr. Ch., Harvard, 1910, 1915-19; R. S. Paul's Ch., Pekin, Ill., 1919-23; Asst. R. S. Pet. Ch., Chicago, 1923-35; Trin. Ch., Rock Island, Ill., 1925-29. *

LESLE, William Oliver, Jr. (N.Y.), Off., 24 Rector St.; Res., 289 Parker St., Newark, N.J.—Canon Mssnr. for Mssns., 1929—, Archd., Dio. N.Y., 1929—, b. Sharon, Pa., July 21, 1888; s. William Oliver Leslie and Kate Young (King), Cornell; Ken. Coll., B.A.; Bex., B.D., 1913. D—1913, P—1914, Bp. Israel, m. Clara Louise Von Schon, June 13, D-in-c. S. Luke's, Kinzua, Ch. Tidioute, and S. Sav., Youngsville, Pa., 1913-14; P-in-c. Epiph., Grove City, S. Edm., Mercer, and S. Dav., Pardoe, Pa., 1914-15; R. Chr. Ch., Kent, and P-in-c. Bronson Meml., Peninsula, O., 1915-18; R. Holy Cross, Jersey City, N.J., 1918-21; Chr. Ch., Newark, N.J., 1921-30. Trust. Chr. Hosp., 1918-21; Trust. S. Barn. Hosp., 1921-30; Chapl. Newark City Mssn., 1921-23; Secy. Conv., Newark, 1922-29; Bd. Rel. Educ., 1920—; Cath. Gen. Chapt., 1922—; Mem. Bd. Mssns., 1929—; Advis. Ital. Work to Foreign-Born Americans, Natl. Coun., 1925-30. Canon Mssy. Foreign-born, Dio. N.Y., 1923-29. Den. Gen. Conv., 1937.

LEATHERMAN, John Samuel (F.L.), Rhinelander, Wis.—Vic. S. Aug. Ch., 1938—, b. Goshen, Ind., Dec. 22, 1906; s. Dale Afton Leatherman and Winnifred (Snobarger), Nash., 1931. D—Dec. 1930, Bp. Gray; P—Nov., 1931, Bp. Ivins, Cur. S. Tim. Ch., Roxborough, Phila., 1931-33; Cur. S. Clem., Phila., 1933-34; Cur. S. Luke's Ch., Phila., 1934-38.

LE VAN, Theodore Edward Albert (Mil.), 1409 S. 77th St., West Allis, Wis.—Vic. S. Pet., 1939—, b. Guelph, Ont., Can., May 20, 1902; s. John LeVan and Sara Ann (Dawson), H. Sch., Auburn, N.Y.; Ham.; Nash., 1939. D—Nov. 21, 1938, P—May 24, 1939, Bp. Ivins.

LEVER, Charles Maxwell (S.O.), Camp Pattison, Superior, Wis.—C.C.C. Camp Chapl.—, b. Clermont Co., O., May 4, 1889; s. Thomas H. Lever and Louise (Harrison), H. Sch.; Milit. Sch.; Un. Cincinnati; Lane Sem., 1918; Ken.; Bex., B.D., 1925. D—1925, Bp. T. I. Reese, m. Ruth Emerson, Aug. 30, 1915. Milit. Serv., U. S. Army, 1907-10, 1911-18; Chapl. U. S. Army, 1918-19; Overseas, 1917 Div. and 89th Div. m-in-c. Zion Ch., Dresden, O., 1925-27; S. Paul's, Logan, O. *

LEVER, John Howard (Pa.), 3076 Emerald St., Phila., Pa.—R. Free Ch. S. John, 1933—, b. Pawtucket, R.I., Jan. 21, 1886; s. John Lever and Jessie Benton (Dean), Br. Un., B.A., 1908; Camb., B.D., 1911, S.T.M., 1915. D—1911, P—1912, Bp. Perry, m. Cora Ella Medbury, Providence, R.I., June 8, 1911. Mssy. Calv. Ch., Pascoag, R.I., 1911-13; Mssy. City Inst., St. Louis, Mo., 1913-20; Supt. Soc. Serv., Dio. Mich., 1920-22; R. Ch. of Advc., Phila., 1922-26; Holy Trin. Ch., Lincoln, Neb., 1926-30; Asst. All SS. Ch., Worcester, Mass., 1930-31; R. same, 1931-33. Chrmn. Soc. Serv. Com., Dio. Mo., 1915-17; Del. Prov. Syn., 1917. Author: "Social Service in a Great City" (1916).

LEVERING, Berton Swetland (M.), Seven Mile Road at Oak Drive, Detroit, Mich.—Vic. All SS. Chap. (Par. Mssn., S. John's Ch., Detroit), Aug., 1929—, All SS. Ch. (Incorp.), Jan., 1938—, b. Mohican, O., Apr. 9, 1890; s. Dr. Chambers Ash Levering and Selinda (Swetland), Savannah Acad., 1907; Marietta Coll., B.A., 1912, D.D., 1936; G. T. S., L.Th., 1915. D—1915, P—1916, Bp. Reese, m. Loma Kathryn Cole, Apr. 25, 1916; c. two. R. S. Pet. Ch.,

Delaware, O., 1915-18; 1st Lieut. and Chapl. U. S. Army, Aug.—Dec., 1918; R. S. Luke's Par., Ypsilanti, Mich., 1919-29. *

LEVERING, Lewis Russell (Minn.), Merrifield, Minn.—Retired—, b. Olney, Ill., Sept. 14, 1866; s. Lewis A. Levering and Sophia T. (Hauser), Sea., B.D., 1914. D—1898, P—1899, Bp. Nicholson, m. Mary I. Shultz, 1892 (deceased). Cur. S. Ann's Ch., N.Y.C.; Chapl. Shattuck Sch.; R. S. John's Ch., St. Cloud, Minn.; R. Port Tobacco Par., Dio. Wash.; R. S. Mary's Ch., Cleveland, O.; Chapl. Shattuck Sch., Fairbault, Minn., 1923-35. Mem. Stndg. Com., Dio. Wash., 1919-22; Pres. Archdy. of So. Md., 1920; Mem. Jt. Dioc. S.S. Lesson Bd. *

LEWIS, Norman Van Pelt (Pa.), 110 W. Coulter St., Germantown, Pa.—R. Emer. Ch. Incarn., 1940—, b. Mt. Holly, N.J., Apr. 11, 1872; s. Franklin B. Lewis and Rebecca Browning (Coppuck), Un. Pa.; Phila. Div. Sch., S.T.B., 1897; Tem. Un., D.D., 1920. D—1897, Bp. Whitaker; P—1898, Bp. Scarborough, m. Grace Royal Tyng, June 15, 1899. Asst. S. John's Ch., Elizabeth, N.J., 1897-99; R. Chr. Ch., Westerly, R.I., 1899-1903; R. Ch. Incarn., Phila., 1903-40. Chrmn. Dio. Cmsn. work among Deaf Mutes; Mgr. Epis. Hosp.; Secy. Advance Soc.; Exec. Coun.; Mem. Trust. of Dio.; Dean No. Phila. Convoc.

LEVO, John E. (P.R.), Fredericsted, V.I.—R. S. Paul's, 1938—, b. June 5, 1885. D—1909. Rec'd from Oxford, Eng., Jan. 29, 1937, m. Doris Gertrude Watson, June 2, 1926; c. one. Author: "The Hurricane," "Virgin Islanders," novels, pub. London, Eng.; "The West Indian Adventure," "The Romantic Isles," London.

LEVY, Charles Arnold (Pa.), 180 W. 135th St., N.Y.C.—D—June 12, 1933, P—Dec. 20, 1934, Bp. Taitt. R. Ch. Beloved Disciple, Germantown, Pa., 1934-37. *

LEVY, Frank La Grange (La.), 2323 Audubon St., New Orleans, La.—Retired, 1940—, b. New Orleans, Oct. 12, 1893; s. Frank La Grange and Louisa M. Levy, DuBoise Meml. Ch. Sch., 1930. D—Jan., 1931, P—Jan., 1933, Bp. Morris, In-c. Holy Comm. Mssn., New Orleans, 1931-35, and S. John's, 1934-35; In-c. Gr. Ch., St. Francisville, and S. Andr. Ch., Clinton, La., 1935-40; S. Steph. Ch., Innis, La., 1936-40.

LEWIS, Arnold Meredith (L.I.), Brookhaven, L.I., N.Y.—Chapl. (1st Lt.) Res., U. S. Army, Hdqtrs., Camp Upton, N.Y., 1940—, b. East Hampton, L.I., N.Y., Oct. 11, 1904; s. Morley B. Lewis and Mary Robina (Ettershank), Williston Acad., Easthampton, Mass., 1922; Springfield Coll., B.S., 1927, M.H., 1930; U. T. S.; G. T. S.; V. T. S., B.D., 1937. D—May 25, 1936, P—Dec. 21, 1936, Bp. Stires, m. Frances Harrington Swift, June 6, 1927; c. two. P-in-c. S. Mark's Ch., Westhampton Beach, L.I., N.Y., 1936-40.

LEWIS, Arthur Franklin (Conn.), Naugatuck, Conn.—R. S. Mich. Ch., 1924—, b. Trumbull, Conn., Feb. 29, 1872; s. Rev. Frank Bradley Lewis and Georgia Frances (Ambler), Yale, B.A., 1892; G. T. S., 1896. D—1896, P—1896, Bp. Brewer, m. Edith Raynor Thompson, Bridgeport, Conn., June 2, 1896. S. Andr. Ch., Phillipsburg, Mont., 1896-97; S. Andr. Ch., Centerville, Butte, Mont., 1897-98; Chr. Ch., Delaware City, 1898-1900; All SS. Ch., Leonia, N.J., 1900-03; Chr. Ch., Unionville, Conn., 1903-07; R. S. John's Ch., No. Haven, Conn., 1907-24. Grand Master Masons, Conn., 1936-37; Hon. Past Grand Master, Mont.

LEWIS, Arthur Sanford (N.J.), W. Jersey Ave., Wenonah, N.J.—P-in-c. All SS., Wenonah, S. Barn., Mantua, and S. Pet., Woodbury Heights, 1933—, D—May 25, 1902, Bp. Worthington; P—Apr. 7, 1903, Bp. Whitehead, R. Chr. Ch., Riverton, N.J. *

LEWIS, Charles Smith (A.), Kinderhook, N.Y.—R. S. Paul's, Apr. 15, 1937—, b. Baltimore, Md., Sept. 24, 1868; s. William Fisher Lewis and Mary Clayton (Hamilton), Johns Hop. Un., B.A., 1898; G. T. S., 1894, B.D., 1895, S.T.D., 1935. D—1894, P—1894, Bp. H. C. Potter, m. (1) Ethel L. D. Oliver, N.Y.C., 1901; (2) Margaret H. Lawson, Albany, 1933. Cur. Ch. Transfg., N.Y.C., 1894-95; R. Zion Ch., Manchester Center, Vt., 1895-97; Tallman Fellow, G. T. S., 1897-01; Mssy. Ch. S. Jose. Arimathea, Elmsford, N.Y., 1901-02; R. S. John's Ch., Lafayette, Ind., 1902-07; S. Jas. Ch., Woodstock, Vt., 1907-09; Prof. N.T. Exegesis, W. T. S., 1909-11; Dean All SS. Cathd., Indianapolis, Ind., 1911-14; S. Mary's Ch., Burlington, N.J., 1914-20. Canon Rel. Educ., Dio. N.J., 1920-29; R. Trin. Ch., Plattsburgh, N.Y., 1929-32; Dean Cathd. All SS., Albany, N.Y., 1932-36. Gen. Bd. Rel. Educ., 1911-13. Ed. Dept. Rel. Educ. Living Church, 1911-15. Ed. Epis. Ch. S. S. Mag., 1922—, Ed. Chief Epis. Ch. Series S.S. Lessons, 1930—, Author: "The Hale Sermon, the Work of the Church in the Sunday School" (1910); "Some Foundation Truths of the Christian Faith" (1923); articles in International Standard Bible; various quarterlies of the Amer. Epis. Church Series of S.S. Lessons, 1920—.

LEWIS, Cotesworth Pinckney (Ark.), St. Paul's Rectory, Batesville, Ark.—R. S. Paul's Par., 1939—, b. Birmingham, Ala., June 9, 1913; s. John Lewis and Ellen James (Porter), H. Sch., Birmingham; Birmingham-Southern Coll., B.A., 1934; Un. So., B.D., 1937. D—June 13, 1937, Bp. McDowell; P—Oct. 8, 1938, Bp. R. B. Mitchell.

M-in-c. S. Mary's, Jasper, and S. Mark's, Oakman, Ala., 1937-39.

LEWIS, David Henry (Va.), Ivy Depot, Va.—Retired, 1928—b. Nov. 19, 1882. Un. Va., 1901-03; V. T. S., 1907. D—1907, P—1908, Bp. Gibson. M. Louise Thornton Owen, Oct. 10, 1917; c. three. R. S. Paul's Ch., Goodland, 1907-10; Chapel Miller Sch., Albemarle Co., 1910-12; Asst. Gr. Ch., Richmond, Va., 1912-15; Gr. and Trin. Ch., So. Boston, Va., 1915-22; S. Paul's, Salem, Va., 1922-26; Archdy. Blue Ridge, Dio. Va., 1926-27.

LEWIS, Edward Caldwell (F.L.), Off., 218 Church St.; Res., 220 Ellis St., Stevens Point, Wis.—R. Ch. of Intercess., 1939—b. Evansville, Ind., June 27, 1900; s. William Bedell Lewis and Mrs. William Caldwell Lewis. West H. Sch., Salt Lake City, Utah; S. Steph. Coll., 4 yrs.; G. T. S., 1927. Post Grad. work, 1927-28. D—1927, Bp. of Utah; P—1928, Bp. of Dallas, Assoc. P. S. Matth. Cathd., Dallas, Tex., 1928-39. Mem. Case Com., Dallas United Charities, 1929-39; Vice-Pres. and Mem. Exec. Cmssn., Dallas Child Guidance Clinic, 1930-39; Secy. Clericus, Dio. Dal., 1931-39; Chrmn. Pub. Cmssn., Tex. St. Conf. Soc. Welfare, 1931.*

LEWIS, Edwin Tuttle (L.A.), 417 N. Washington Ave., Whittier, Cal.—R. S. Matth. Ch., 1920—b. Brooklyn, N.Y., May 27, 1878; s. Dr. Edwin A. Lewis and Emma S. (Tuttle) Yale, B.A., 1899; E. T. S., S.T.B., 1904; C. D. S. P., D.D., 1939. D—1904, Bp. C. B. Brewster; P—1905, Bp. Vincent. m. Constance N. McMurtry, Toronto, Can., June 27, 1905. Cur. Chr. Ch., Dayton, O., 1904-08; Min. Trin. Ch., Grantwood, and Gr. Ch., Grandview, N.J., 1908-13; Asst. S. Paul's Ch., Milwaukee, Wis., 1913-14; M-in-c. S. John's Mssn., Logan, Utah, 1914-20. Del. Prov. Syn. Dep. Gen. Conv., 1934, 37.

LEWIS, George William (F.L.), 193 Autumn Ave., Brooklyn, N.Y.—R. Ch. of Transfig., Oct. 1937—b. California, Pa., June 28, 1904; s. Charles I. Lewis and Pearl (Hart) H. Sch., Wilkingsburg, grad.; Cal. Coll., Pa., Grad.; Nash., 1 yr. in residence. D—Oct., 1930, Bp. Tyler; P—June, 1933, Bp. Ivins. Vic. Holy Trin., Lisbon, and Ch. S. Steph. the Martyr, Casselton, N.D., 1927-33; Cur. Zion Ch., Oconomowoc, Wis., Jan-Dec., 1933; Vic. Blessed Trin. Ch., Waupun, Wis., 1933-37.*

LEWIS, Gerald Horton (N.J.), 602 W. Superior St., Kokomo, Ind.—R. Ch., 1939—b. Coal Valley, W. Va., Feb. 17, 1880; s. Dr. Wm. Henry Lewis and Mary Matilda (Blauvelt) Newton Coll. Inst., N.J.; Newark Acad.; S. Steph., B.A.; G. T. S., 1912. D—1912, P—1918, Bp. Greer. m. Ethel Smyth, Sept. 15, 1912; c. two. M-in-c. S. John's Ch., Wilmot, New Rochelle, N.Y., and Hartsdale Mssn., N.Y., 1915-18; P-in-c. S. Andr. Ch., New Paltz, and Chap., Ohioville, N.Y., 1918. R. S. Andr. Ch., Beacon, N.Y., 1920-26; Chapl. Community Transfig., Glendale, O., 1926-39; S. Luke's Ch., Cincinnati, O., 1932-39. Educ. Dept. Bd. Mssn.; Asst. Libr. Donat. and For. Mssy. Soc.

LEWIS, Glenn Fuller (O.), 31 Bowman St., Mansfield, O.—R. Gr. Par., 1940—b. Cleveland, O., Feb. 28, 1911; s. Thomas L. Lewis and Lucy (Dunning) Pub. Schs., Cleveland; Oberlin Coll., B.A., 1933; Bex., B.D., 1936. D—June 14, 1936, P—Dec. 21, 1936, Bp. Rogers. m. Margaret Elizabeth Kraft, Aug. 8, 1936; c. one. R. S. Paul's Par., Toledo, O., 1936-40.

LEWIS, Gordon T. (L.I.), Yarmouth, Nova Scotia—In-c. 5 small Mssn. Churches, 1921—b. Yarmouth, N.S., Mar. 23, 1862; s. Thomas McGill Lewis and Jane Hunter (Flint). Mt. Allison Coll., N.B.; G. T. S., B.D., 1892. D—1892, P—1892, Bp. Littlejohn. m. Minnie C. Harrison, Sag Harbor, Jan. 25, 1893 (died June 14, 1937); c. six. R. Chr. Ch., Sag Harbor, 1893-1909; P-in-c. S. Steph. Ch., Tusket, and Ascen. Barrington; Passage, and S. John's Ch., Barrington, N.S., 1916—, Resurrection, Churchover, and S. Paul's, Birchtown, 1921.

LEWIS, Henry (M.), 725 Oxford Rd., Ann Arbor, Mich.—R. S. Andr. Ch., 1922—b. Germantown, Pa., Sept. 11, 1893; s. William Draper Lewis and Mary Caroline (Cope). Epis. Acad., Phila.; Un. Pa., B.S., 1915; Berk., B.D., 1921; U. T. S., 1921-22. D—1920, Bp. Parker; P—1921, Bp. Talbot. m. May Pardee Erdman, Sept. 20, 1919; c. three. Exec. Dioc. Coun., 1923-35, 1939-41; Dioc. Dept. Rel. Educ., 1926-30; Del. Prov. Midwest five times, 1937—; Trust. Berk. Div. Sch., 1936-37. Mem. following: Dioc. Stndg. Com., 1937, '39, '40; Natl. Coll. Cmssn., 1926—; Coll. Cmssn., Prov. Midwest, 1930—; Coun. for Clerical Trng. Theol. Stdts., 1934—; Del. Gen. Conv., 1937, '40. Author: Pamphlets on religious and theological subjects.

LEWIS, Howard Rennard (Ma.), 1604 N. Main St., Fall River, Mass.—R. S. Jas. Ch., Sept., 1934—b. St. Clairsville, O., Oct. 6, 1894; s. James A. and Gertrude (Rennard) Lewis. H. Sch., St. Clairsville; Bethany Coll., W. Va.; Mount Union Coll., Alliance, O., B.A., 1917; Sch. Theol., Boston Un., S.T.B., 1920, S.T.M., 1922. D—1927, P—1928, Bp. Slattery. Ordained, 1921, in Meth. Ch. Asst. Trin. Ch., Newton Center, Mass., 1928-30; R. Ch. Epiph., Walpole, Mass., 1930-34.

LEWIS, Hunter (N.Mex.), Mesilla Park, N.Mex.—In-c. S. Jas., Mesilla Park—, Mssy. Dona Ana Co., and Sierra Co., 1915—b. Powhatan, Va., May 26, 1869; s.

Henry Howell Lewis and Sarah Robinson (Clegg). V. T. S., B.D. D—1904, P—1905, Bp. J. S. Johnson. m. Edith Yeymouth, Yoakum, Tex., Dec. 12, 1906. Mssy. Ch. Holy Commun., Yoakum, Tex.; S. Jas. Ch., Hallettsville, Tex.; R. Trin. Ch., S. Boston, Va. Mem. Stndg. Com.; Bd. Rel. Educ. Dist. N.Mex., 1911.*

LEWIS, Hunter Meriwether (Toh.), 281 Fourth Ave., N.Y.C.—Evacuated Mssy. Japan, 1940—b. Richmond, Va., Aug. 22, 1905; s. John Marks Lewis and Sallie Wade (Lewis). Cent. H. Sch., Washington, D.C.; G. W. Un.; V. T. S., 1932, B.D., 1933. D—June, 1932, Bp. H. St. G. Tucker; P—June, 1933, Bp. Binsted. m. Katherine Louise Ockershausen, Aug. 25, 1932; c. two. Language study, Sendai, Japan, 1932-34; P-in-c. S. Mary's, Nihonmatsu, Japan, 1934-40, and P-in-c. SS. Pet. and Paul, Koriyama, Japan, 1935-40. Dep. Gen. Conv., 1937; Secy. Coun. Advicc, 1932-37; Chrmn. same, 1937-40; Dir. Assn. Epis. Mssyn. in Japan, 1936-40.

LEWIS, James Thomas (Ore.), 414 Fifth St., McMinnville, Ore.—Vic. S. Barn. Ch., McMinnville, and S. Hilda's, Monmouth, 1939—, Pastor Epis. Stdts. Linfield Coll., McMinnville, and Ore. Coll. Educ., Monmouth, 1939—, b. Bosbury, Herfordshire, Eng., May 31, 1904; s. Thomas Lewis and Alice (Cooper) Bromsgrove H. Sch., Eng.; Ch. Army Coll., London, Eng.; V. T. S., B.D., cum laude, 1933. D—June, 1932, P—Nov., 1933, Bp. Remington. m. Kathleen Elsie Tucker, June 10, 1933; c. one. Vic. Trin. Ch., Bend, Ore., 1933-37; R. same, 1937-39.

LEWIS, John Neher. Died April 10, 1940. For data see Edition 1938.

LEWIS, John Randolph (S.F.), 1307 Lamar Ave., Tampa, Fla.—R. S. Jas. Ch., 1935—b. Portsmouth, Va., June 25, 1887; s. Ashley Hall Lewis and Josephine (Churchill) Union Un., Vt.; Bp. Payne Div. Sch., 1915; Livingston Coll., D.D., 1925. D—1915, Bp. Randolph; P—1916, Bp. B. D. Tucker. m. Annie Elizabeth Fisher, Sept. 27, 1910. R. Gr. Ch., Hopkinsville, Ky.; S. Athanasius, Brunswick, Ga.; S. Pet. Ch., Key West, Fla.; S. Patr. Ch., W. Palm Beach, Fla.*

LEWIS, Leicester Crosby (Pa.), 7737 St. Martin's Lane, Chestnut Hill, Phila., Pa.—R. Ch. S. Martin-in-the-Fields, Chestnut Hill, June, 1932—b. New York City, 1887; s. George Washington Lewis and Maria Elizabeth (Sharkey) Trin. Sch., N.Y.C.; Colmb., B.A., 1910, M.A., 1911, S.T.D., 1936; G. T. S., B.D., 1911. Un. Pa., Ph.D., 1925; Mayo Fellow G. T. S., 1911-13. D—1911, Bp. Greer, P—1912, Bp. Francis. m. Beatrice Baldwin, 1915; c. three. Cur. Chr. Ch., Ridgewood, N.Y., 1911-12; Stdt. Berlin and Tuebingen, 1912-13; Prof. Eccl. Hist., W. T. S., and Chapl. Sisters of S. Mary, Chicago, 1913-20; In Europe, 1920-21; Head Ch. Hist. Dept., Epis. Acad. and Asst. Holy Trin. Ch., Lansdale, Pa., 1922-29; In Europe, 1929-30; Chapl. Epis. Acad. and Dir. Sch. of Religion, S. Jas. Ch., Phila., Pa., 1931-32. Fndr. with S. A. B. Mercer and Co-Ed., Anglican Theological Review, 1918. Mem. "Gesellschaft fuer Kirchengeschichte," Société d'Histoire Ecclesiastique de la France, American Society of Church History; Church Historical Society; Classical Club; American Philosophical Association. Exam. Chapl., 1932, and Lectr. in Theol., Phila. Div. Sch., 1937. Mem. Stndg. Com. (Pa.) and Exec. Coun. (Chicago and Pa.); Pres. Phila. Clericus, Cler. Union, Thirty Club; Exec. Secy. Amer. Ch. Union; Chapl. S. Ursula's Guild for Tchrs. and Soc. Companions of Holy Cross; Trust. P. D. S. and Phila. House of Rest for Aged. Author: "Philosophical Principles of French Modernism," 1925; "A Soldier Boy of '61," 1930; "Why the Church?" 1937. Contrib. to "Life and Letters of Bp. White," 1937.

LEWIS, Richard Allen (W.M.), 464 Kalamazoo St., South Haven, Mich.—R. Ch. Epiph., 1938—b. Peterborough, Ont., Can., Mar. 15, 1901; s. William Arthur Lewis and Ada (Macdonald) Colleg. Inst., Peterborough, Ont.; Macmaster Un., Tor.; Northern Bant. Sem., Chicago, D—July 27, 1938, P—Feb. 2, 1939, Bp. Whittemore. m. Arline Melva Schaefer, Mar. 22, 1927; c. three. Formerly Bpt. Min.

LEWIS, Robert Lee (W.), 3506 Lowell St., N.W., Washington, D.C.—Non-Par., D—Aug. 5, 1917, Bp. J. B. Funsten; P—May 4, 1921, Bp. T. C. Darst. In-c. S. Luke's Par., Bladensburg, Md.*

LEWIS, Robert W. (E.), Chestnut St., St. Michaels, Md.—R. S. Michael's Par., Aug., 1928—b. Staffordshire, Eng., Dec. 10, 1891; s. Edward Lewis and M. J. (Foster) V. T. S., 1918. D—1918, P—1919, Bp. Brown. m. Sallie Worthington Hilleary, June 19, 1918. R. Shrewsbury and No. Sassafras Pars., Md., 1923-28. Dean Middle Convoc. Pres. Stndg. Com., Dio. Easton. Dep. Gen. Conv., 1934, '37, '40.

LEWIS, Victor George (Mont.), 27 So. Pacific St., Dillon, Mont.—R. S. Jas. Par., 1939—b. Birmingham, Eng., Sept. 11, 1892; s. Thomas George Massey Lewis and Mary (Davies) Jarvis Colleg. Inst., Tor., Can.; Un. Tor., B.A., 1918, M.A., 1920; Wyc., Dip. Theol., 1920. D—Apr., 1920, Bp. of Yukon; P—May, 1921, Archbp. of Rupert's Land. m. Kathleen McConnell, June 16, 1926; c. two. P-in-c. Holy Trin., Gillette, Chr., Newcastle, Gd. Shpd., Sundance, Wyo., 1930-39.

LEWIS, William Edward Ambrose (M.), 4 Howard St., Mt. Clemens, Mich.—Retired—. R. Emer. Gr. Ch., Mt. Clemens, Mich., 1918—; b. Islington, Can., 1863; s. Charles James Lewis and Matilda A. (Dawson). Trin. Tor. D.—1894, P.—1895, Bp. T. F. Davies, m. Marion Jane Barmby, Oct. 15, 1895. Came to U. S. as Lay Reader, Au Sable, Mich.—In-c. S. Steph. Ch., 6 yrs.; R. Trin. Ch., Caro, Mich., 1895-1905; R. Gr. Ch., Mt. Clemens, Mich., 1905-18.

LEWIS, William Fisher (Vt.), 108 Bank St., Burlington, Vt.—R. S. Paul's Par., May, 1936—; b. Elmford, N.Y., May 15, 1902; s. Rev. Chas. Smith Lewis and Ethel Lynde Digbee (Oliver). S. Luke's Sch., Wayne, Pa.; Harv., B.A., 1923; G. T. S., 1926, D.—Apr., 1926, P.—Oct., 1926, Bp. Matthews, m. Margaret Nash Thompson, June 27, 1928; c. two. D-in-c. Pennington and Broad St. Mssns., Trenton, N.J., June-Oct., 1926; P-in-c. Madison Valley Mssns., Mont., 1926-31; R. S. Jas. Ch., Bozeman, Mont., 1931-36.

LEWIS, William Henry Gilkes (Rock.), DeVeaux School, Niagara Falls, N.Y.—Retired, 1938—; D.—June 25, 1893, P.—June 24, 1894, Bp. W. A. Leonard, R. Chr. Ch., Lockport, Trin. Ch., Middleport, N.Y.; R. S. John's, Clyde, N.Y.*

LEWIS, William Tuttle (L.A.), 409 W. Malvern Ave., Fullerton, Cal.—Vic. S. Andr. Ch., 1939—; b. Toronto, Ont., Can., Aug. 1, 1908; s. Rev. Edwin Tuttle Lewis and Constance N. (McMurtry). Harv. Sch. (Episc.), Los Angeles; Occ., B.A., 1933; U. So. Cal.; Ch. Div. Sch. Pac. D.—July 7, 1938, P.—Mar. 22, 1939, Bp. Stevens, m. Grace Caroline Woodward, Aug. 11, 1933; c. one. S. Aug. Ch., Santa Monica, Cal., 1938-39; Supply, S. Matthias, Whittier, Cal., June-Sept., 1939.

LEWIS-JONES, Herbert (N'k.), 226 Cornelia St., Boonton, N.J.—R. S. John's Ch., 1937—; b. Bangor, Wales, May 27, 1894; s. William Lewis-Jones and Jane Lewis. Llandegai Boys' Sch.; Sea., 1917-21; G. T. S., 1922, D.—1921, Bp. McElwain; P.—1923, Bp. Burgess, m. Olive Butler, June 26, 1922, Lay R. S. Andr. Ch., Mazepa, Minn., 1918-21; Asst. Ch. Holy Commun., N.Y.C., 1921-22; Asst. S. Geo. Ch., Flushing, L.I., 1922-24; P-in-c. S. Thos. Ch., Farmingdale, L.I., 1924-25; R. S. John's Ch., Bayonne, N.J., 1925-34; S. Matth., Jersey City, 1933-34; Calv. Ch., Bayonne, 1934-35; R. s. me, 1935-37.*

LEVFIELD, Claude Hill (C.N.Y.), 225 Stolp Ave., Syracuse, N.Y.—R. Trin. Ch., Apr., 1931—; b. Glenville, Conn., Mar. 25, 1888; s. William Henry Leyfield and Nellie Bell (Hill). Gram. H. and Prep. Schs.; Union, L.I.B., 1908; Drew Theol. Sem., B.D., 1915; Johns Hop., 1915-16, D.—June, 1928, P.—Dec. 1928, Bp. Murray, m. Helen Harris, May 23, 1916, Pastorates, M.E. Church, Md., 1915-28; Asst. S. Paul's, Albany, and Vic. S. Steph., Elmsere, N.Y., 1928-31, Lieut., U. S. Navy, Chapl. Corps.

LICHLITER, James Marcellus (Mo.), Student Center, Calvary Ch., Columbia, Mo.—R. Calv. Ch., 1938—; b. St. Louis, Apr. 28, 1911; s. MacIlyar H. Lichliter and Gertrude (Larimore). Colomb. Acad. for Boys; Harv., B.A.; U. T. S., 2 yrs.; V. T. S., B.D., 1936, D.—June 29, 1936, P.—Dec. 21, 1936, Bp. Scarlett, m. Mary Jane Evans, June, 1936; c. one. Canon, Chr. Ch. Cathd., St. Louis, Mo., 1937-38.

LICHTENBERGER, Arthur Carl (Ma.), 130 Aspinwall Ave., Brookline, Mass.—R. S. Paul's Ch., Sept., 1933—; Lectr. Pastoral Care, E. T. S., 1938—; b. Oshkosh, Wis., Jan. 8, 1900; s. Adam Lichtenberger and Theresa (Hetzl). H. Sch., Oshkosh; Ken., Ph.B.; E. T. S., B.D., 1925; Grad. Stdt. E. T. S., 1927-28, D.—Mar., 1925, Bp. Slattery; P.—Nov., 1926, Bp. Roots, m. Florence Elizabeth Tate, Feb. 8, 1924; c. one. Prof. N. Test., S. Paul's Div. Sch., Wuchang, China, 1925-27; R. Gr. Ch., College Hill, Cincinnati, O., 1928-33.

LICKFIELD, Francis William, Jr. (Har.), St. Paul's Rectory, Phillipsburg, Pa.—R. S. Paul's Ch., 1936—; b. Philadelphia, Feb. 9, 1908; s. Francis William Lickfield and Mary Agnes (Desmond). Tem., 1928-30; P. D. S., B.Th., 1933, D.—June, 1933, P.—Dec., 1933, Bp. Taitt, m. Josephine, Mondello, Mar. 7, 1934; c. two. N.Y.C. Mssn. Staff, 1933-34; Chapl. House of Refuge, N.Y.C., 1933-34; Vic. S. John's, Westfield, S. Andr., Tioga, Ch. Holy Spirit, Knoxville, Pa., 1934-36, Mem., Dioc. Dept. Chr. Educ., 1938—; P.Assoc. S. Barn. Brotherhood and Sisters Holy Nativ., 1938—; Rgstr. Dio. Har., 1939—; Mem. Advisory Bd., Y.P.F., Dio. Har., 1939—; Alt. Del. Gen. Conv., 1940.

LIEBLER, Harold Baxter (Conn.), Old Greenwich (formerly Sound Beach), Conn.—R. S. Sav. Ch., Old Greenwich, 1930—; b. Brooklyn, N.Y., Nov. 26, 1889; s. Theodore August Liebler and Mildred (Walthers). Colomb., B.A., 1911; Nash, 1914, B.D., 1915, D.—1914, P.—1914, Bp. Webb, m. Frances Louise Marks, Sept. 10, 1914; c. three. R. S. Matthias, Waukesha, Wis., 1914-17; Cur. S. Luke's Chap., Trin. Par., N.Y., 1917-18; R. S. Paul's Ch., Riverside, Conn., 1918-24, P-in-c. S. Sav. Mssn. (now Ch.), Sound Beach (now Old Greenwich), 1918-30, and Loc. Ten. S. Andr. Ch., Stamford, Conn., 1928-29. Ed.: The Catholic Churchman to 1929. Author: "Anima Christi;

Practical Meditations on the Prayer of St. Ignatius," 1925; "Moccasin Tracks," 1939.

LIEF, Richard (R.I.), 66 Benefit St., Providence, R.I.—R. Chr. Ch. and Dir. City Mssn., 1937—; b. Bobruisk, White Russia, May 15, 1894; s. Noah Feodore Lief and Eva (Pascowicz). Colomb., B.A., 1921, M.A., 1924; E. T. S., B.D., 1928; Harv., 1925-28, D.—Oct. 22, 1926, P.—May 26, 1927, Bp. Slattery, m. Jane Crawford, May 15, 1937; c. one. M-in-c. S. Luke's Ch., Malden, Mass., 1925-28; Asst. R. All SS. Ch., Pasadena, Cal., 1928-30; R. S. Luke's, Allston, Boston, 1930-34; Uns. Settlement, London, Eng., 1934-35; Dir. Inst. Human Service, S. Geo. Ch., N.Y.C., 1935-37; Secy. Dept. Soc. Serv., Dio. Ma., 1930-34; Chrmn. Allston Dist., Family Welfare Soc., Boston, 1930-34; On Amer. Red Cross Staff during flood, Louisville, Ky., 1937; Canon Cathd. S. John, Providence, R.I., 1938—; Mem. Dioc. Conn., 1940—; Chrmn. Dept. Chr. Soc. Relations, 1940—; Mem. Exec. Com. Providence Coun. of Soc. Agencies, 1940—; Served with A.E.F. in France, 1917-19.

LIER, Earle Gerhardt (N.J.), 150 Elm Ave., Rahway, N.J.—R. S. Paul's Ch., 1938—; b. Ashby, Minn., July 28, 1898; s. Peter Lier and Alma (Holmgren). Pub. Schs., Minneapolis; Un. Minn.; Pr.; Potomac Coll., B.A.; Pr. Theol. Sem., 1927; Potomac Bible Coll., D.Th., 1928, D.—1926, P.—1928, Bp. Freeman, m. Frances Agnes Lawler, Sept. 3, 1921, Vic. Chap. Epiph., Washington, D.C., 1927-29; Asst. Ch. Incarn., N.Y.C., 1929-32; Chr. Ch., Tarrytown-on-Hudson, N.Y., 1932-33; R. S. Geo. Ch., Rumson, N.J., 1933-38.*

LIGHT, James Stanley (Ma.), 17 Spafford Rd., Milton, Mass.—M-in-c. S. Andr. Mssn. House, 149 Warren Ave., Boston, and Mssy. for the deaf, in Dios. Mass., W.Mass., Conn., R.I., and Me., May, 1925—; b. Neponset, Mass., Jan. 11, 1895; s. James Benjamin Light and Mary Frances (Rand), Dorchester H. Sch., Horace Mann Sch., "Y" Polytechnic Sch.; Gal'det, Ph.B., 1916; E. T. S. D.—1925, P.—1926, Bp. C. Slattery, m. Rilla Irene Sickenger, June 1, 1938, 2nd Vice-Pres. Conf. of Chr. Workers among the Deaf, 1940—; Ed.: "St. Andrew's Notices."

LIGHTBOURN, Francis Chesebrough (Lex.), 104 W. High St., Mount Sterling, Ky.—P-in-c. Ch. Ascen., Mt. Sterling, and S. Alb. Mssn., Morehead, 1939—; b. Warwick East, Bermuda, Apr. 15, 1908; s. Hammond Fraser Cameron Lightbourn and Jennie Lacy (Chesebrough). Warwick Academy, Bermuda; Hob., B.A., 1930; G. T. S., S.T.B., 1934, D.—June 11, 1933, Bp. of Bermuda, Rec'd Oct. 1, 1939, m. Marion Valentine Griffith, Oct. 2, 1940, Cur. S. John's, Pembroke, Bermuda, 1933; Tutor in N. Test., S.-W. T. S., 1933-34; Part time Asst. S. Luke's, Evanston, Ill., 1933-34; Loc. Ten. Bermuda Cathd., 1934-35; Cur. S. Clem. Ch., Phila., 1935-36; Chapl. S. Mary's Sch., Sewanee, Tenn., 1937-39. Author: Articles and book reviews in "Anglican Theological Review."

LIGHTFOOT, Frederick W. (Mil.), 2508 E. Bellevue Pl., Milwaukee, Wis.—R. S. Edmund's Par., 1940—; b. Dorchester Center, Mass., Mar. 5, 1902; s. Herbert Lightfoot and Sabina Victoria (Wooley-Gearing). H. Sch., Dorchester Center; Hob., B.A., cum laude, 1923; G. T. S., 1926, D.—May 31, 1926, P.—Mar. 9, 1927, Bp. Slattery, m. Edith Ryckman, Ballin, June 2, 1928, c. one. D-in-c. S. Steph. Chap., Delaware, N.J., 1926; Cur. S. Agnes' Chap., N.Y.C., 1927-28; R. Chr. Epiph., Ventnor City, N.J., 1928-33; P-in-c. Holy Trin., Greenport, L.I., N.Y., 1934-35; On staff Ch. S. Mary the Virgin, N.Y.C., 1936-39; Asst. P. Ch. S. Anthony of Padua, Hackensack, N.J., 1939-40.

LILE, Braxton Bragg Comer (O.), Res., 2034 Cornell Rd.; Off., 2241 Prospect Ave., Cleveland, O.—Canon Mssn. Dio. O., 1939—; b. Evergreen, Ala., June 8, 1909; s. Henry Thomas Lile and Emma (Orr). Pub. and Priv. Schs., Ala.; Ala. Poly. Inst., 1926-27; Un. Va., B.A., 1930; V. T. S., B.D., 1933; Grad. Sch. App. Rel., summers 1931, '32, D.—June 9, 1933, P.—Dec. 24, 1933, Bp. H. St. G. Tucker, m. Nell Stevenson Hay, June 30, 1939, R. Ch. Ascen., Richmond, Va., 1933-39.

LILES, Charles Sedberry (Miss.), 726 Main St., Grenada, Miss.—R. All SS. Ch., 1936—; b. Forest, Miss., 1906; s. Stuart E. Liles and Emma (Sedberry). Southwestern, B.A.; Un. Ala., M.A.; Un. So., B.D., 1935, D.—Sept. 8, 1935, Bp. Green; P.—May 12, 1936, Bp. Braxton, m. Margaret G. Shields, Dec., 1931; c. one.

LILLARD, John Turner, Jr. (Sp.), 405 E. Spruce St., Jerseyville, Ill.—P-in-c. Holy Cross, 1928—; b. Bloomington, Ill., Apr. 27, 1888; s. John Turner Lillard and Sallie Elisabeth (Williams). Eureka Coll., Eureka, Ill.; Un. Chicago; Phila. Div. Sch.; G. T. S. D.—Nov., 1917, P.—May, 1918, Bp. Sherwood, m. Mary Dunklin Wilson, June 26, 1934, D-in-c. S. Andr. Ch., Paris, Ill., 1917-18; R. same and P-in-c. Chr. Ch., Arcola, Ill., 1918-20; Rec'd Cmssn. 1st Lieut. and Chapl., Camp Zachary Taylor; Mem. U. S. Res., Army, 1918-23; P-in-c. Trin. Chap., Alton, Ill., 1928-29.

LILLIEFORS, Manfred (Wyo.), 1118 14th St., Greeley, Colo.—Retired, 1937—; Harv.; Ludwig Un., Giessen, Ger. D.—Feb. 22, 1924, P.—Sept. 11, 1924, Bp. G. Bennett, R. Chr. Ch., Hibbing, Minn.; Chr. Ch., Douglas, Wyo.; In-c.

S. John's, Lakeside, Duluth, Minn.; Pres. S. John's Coll., Greeley, Colo., 1935-37.*

LILLYCROP, William Arthur. Died July 1, 1940. For data see Edition 1938.

LINAWEAVER, Paul Glenwood (W.), Naval Station, Guam, M.I.—Chapl. Naval Station and Hd. Dept. Educ., Naval Govt., Guam, 1938—, b. Great Cacapon, W.Va., July 27, 1902; s. Charles Edward Linaweafer and Hazel Tennessee (Hoovermale). Baltimore City Coll.; Hampden-Sidney Coll., B.A.; V. T. S., 1928. D—1927, P—1928, Bp. Murray, m. Isabel Johnson West, June 19, 1928; c. one. Vic. S. Dav. and S. Patr. Chaps., Washington, D.C., 1928-33; Lt. Chapl. U. S. Navy, Navy Yard, Charleston, S.C., 1933-38.

LINDGREN, Edward Moore (Okla.), 327 E. Washington Ave., McAlester, Okla.—Vic. All SS. Ch., 1937—, b. Cleburne, Tex., Sept. 10, 1905; s. John Alfred Lindgren and Nettie (Hammons). Pub. Schs., Cleburne; Un. Tex., B.A., 1927; G. T. S., 1930; N. Y. Sch. Soc. Work, 1929; Coll. Prehrs., 1934, '36, '38, D—June 22, 1930, P—Dec. 21, 1930, Bp. H. T. Moore, m. Allie Mary Smith, Aug. 19, 1931; c. two. P-in-c. Holy Trin. Mssn., Raton, N.Mex., 1931-35; In-c. S. John's Mssn., Farmington, and Chapl. San Juan Mssn. Hosp., N.Mex., 1935-37. Chrmn. Pens. Fund Com., 1940; Exam. Chapl., 1940.

LINDLOFF, Marius John (Cal.), 2314 Bancroft Way, Berkeley, Cal.—Chapl. Un. Cal., 1940—, b. Cincinnati, O., Jan. 3, 1902; s. Herman Lindloff and Annette (Bisping). G. T. S., 1929, S.T.B., 1930. D—Mar., 1929, Bp. Matthews; P—Apr., 1930, Bp. Casady, m. Frances Atwater, June 9, 1931. P-in-c. S. John's, Norman, Okla., and Chapl. to Un. stdts., 1930-40.

LINDNER, Newell Dwight (L.I.), St. Mark's Lane, Islip, N.Y.—R. S. Mark's Ch., 1939—, b. Malverne, L.I., N.Y., Aug. 4, 1908; s. Paul W. F. Lindner and Margaret Daisy (Combes). S. Paul's, Garden City, L.I.; Pr. Prep.; Pr., B.A., 1931; Berk., S.T.B., 1934. D—Nov. 17, 1934, P—June 16, 1935, Bp. Stires, m. Edith Garrard Wilson, Oct. 16, 1935; c. two. P-in-c. Chr. Ch., Bellport, L.I., N.Y. 1934-38; R. S. John's Ch., Mt. Pleasant, Mich., 1938-39.

LINDOR, Joseph Salomon (Haiti), Grand Rue, Léogâne, Haiti—P-in-c. Redemption, Léogâne, and S. Luke's, Mercy, 1929—; S. Mich., Orangers, S. Jas., Petit-Boucan, S. Marg., Latournelle, S. Barth., Beau Sejour, 1932—, b. Léogâne, Sept. 2, 1877; s. Antoine Gélain Fortune Lindor and Ametiste Jean-Paul Theol. Sem., Port au Prince, 1923-26. D—Dec. 21, 1923, P—Apr. 3, 1927, Bp. Carson, m. Marie Rose Sanite Eveillard, Aug. 28, 1909. D-in-c. Transfig., Grande Plaine, Haiti, 1924; Asst. S. Matthias and Mssy. work on Gonave Island, 1927.

LINDSAY, Alexander Hynd (Colo.), Franklin, N.Y.—Non-Par.—, b. Glasgow, Scotl., 1870; s. William Archibald Lindsay and Mary (Hynd). H. Sch., Glasgow; Anderson Coll.; Maryville Coll., Tenn., 1888-92; Potomac Un., D.Litt., 1924; U. T. S.; Danville Theol. Sem.; Balliol and Trin. Colls., Oxon., 1926-27; S. John's Coll., Greeley, Colo., D.D., 1928. D—Mar. 4, 1925, P—Dec. 13, 1925, Bp. Ingley, m. Sarah Walcutt Grant, Jan. 2, 1895; c. three. Prof. Philos. and Ethics, S. John's Coll., 1923-35; Exchange Prchr., London, Eng., 1936-37. Asst. in "Sweet June and Other Poems"; "Sonnet and Lyrics"; "Mein Malter"; "Candle-Flame," 1935; "Yo Sappho," 1940.

LINDSAY, Smythe Hendrix (Ala.), Florence, Ala.—R. Trin. Ch., 1940—, b. Lena, Miss., Feb. 5, 1904; s. Guion Alton Lindsay and Livie (Hendrix). Southern Methodist Un., B.A., 1928; W. T. S., 1932-33. D—Dec., 1930, P—June, 1931, Bp. Winchester, m. Jean Mitchell, Oct. 14, 1927; c. two. S. Mark's Ch., Hope, Ark.; Asst. Trin. Cathd., Little Rock, Ark., 1931-32; Asst. S. Luke's Procatd., Evans-ton, Ill., 1932-33. Managing Ed., "The Living Church," and R. S. Mark's Ch., So. Milwaukee, 1933-35. Dio. Mssy. and Secy., Dept. Publ. and Promotion, Dio. S.O., 1935-40. Ed. and Pub.: "The Episcopal Church Evangelist"; Ed.: "The Alabama Churchman," 1940—.

LINEKER, George Albert (Md.), High St., Hancock, Md.—R. S. Thos. Par., 1939—, b. Leicester, Eng., Mar. 29, 1899; s. Albert Lineker and Kate (Bruce). Picton Colleg., Ont., Can.; Wellington Milit. Coll. of Southern India, Lt., 1918; P. D. S., 1933. D—June 10, 1932, P—Dec. 20, 1933, Bp. Sterrett, m. Catherine Lineker, Nov. 3, 1920; c. three. R. S. Barn. Ch., Reading, Pa., 1933-39.

LINES, Stiles Bailey (La.), 853 Cotton St., Shreveport, La.—Asst. Min. S. Mark's Ch., June, 1937—, b. Savannah, Ga., May 9, 1913; s. Robert Burley Lines and Sarah (Bailey). Pub. Schs., Savannah; Un. S. P.A.; G. T. S., 1937. D—June 11, 1937, Bp. Barnwell; P—Dec. 19, 1937, Bp. Morris. Instr. in Bible, Dodd Coll., 1937-39.

LINK, Henry Adam (Wyo.), St. Paul's Rectory, Dixon, Wyo.—Vic. S. Paul's Ch., 1940—, b. New York City, Feb. 3, 1884; s. John Link and Gertrude (Bache). D—1911, P—1911, Bp. Webb, m. Elsie Burkan, 1919; c. two. Cur. Holy Innoc. Pine Lake, Nashotah, and S. Paul's Ch., Ashpunn, Cur. Mauston, Kibourn, Delta, and Sparta, all Wis., 1911; R. S. Paul's Ch., Watertown, Wis.; Vic. S. Alb. Ch., Marshfield, Wis.; In-c. S. Ann's, Black Hall, Conn.; Trin. Ch., Bayonne, N.J., Asst. S. Mark's-in-the-

Bouwerie, N.Y.C., 1927-34; Ch. Holy Cross, Jersey City, N.J., 1936-40.*

LINSLEY, John Chauncey (Conn.), 70 Sachem St., New Haven, Conn.—Warden, Mission Hostel, Berk. Div. Sch.—; R. Emer. Trin. Ch., Torrington, Conn., 1927—, S. Steph., B.A., 1886; G. T. S., 1889, D.D., 1916. D—1889, Bp. Potter; P—1890, Bp. Williams, m. Emma Atwater Treat, 1894. S. Paul's Ch., Woodbury, Conn., 1889-95, and Chr. Ch., Bethlehem, Conn., 1890-95; R. Trin. Ch., Torrington, Conn., 1895-1927. Dep. Gen. Conv., 1910, '13, '16, '19, '22, '25. Mem. Stndg. Conn., 1913-34.

LINSLEY, John Chauncey Wolcott (Ind.), 1535 Central Ave., Indianapolis, Ind.—Vic. All SS. Cathd., 1939—, b. Winsted, Conn., Aug. 9, 1904; s. Rev. S. Wolcott Linsley and Juliette (Peck). S. Steph. Coll., B.A.; G. T. S., S.T.B., 1929. D—May, 1929, P—Jan., 1930, Bp. Davies, m. Blanche Moxley, 1938. Vic. Holy Trin. Ch., Zambonga, P.I., 1930-31; Vic. S. Luke's Ch., Manila, 1931-35; R. Cathd. Par. S. Mary and S. John, Manila, 1935-39. Secy. Convoc., P.I., 1933-39; Mem. Coun. Advice, 1936-39. Capt. Chapl. Res., U. S. Army, Ed.; "The Diocesan Chronicle," 1937-39.

LINSLEY, Seth Wolcott (W. Ma.), 1228 Boulevard, New Haven, Conn.—Retired, 1938—, b. Huntington, Conn., Jan. 5, 1869; s. Reuben W. Linsley and Elizabeth E. (Foley). S. Steph. Coll.; G. T. S., 1900. D—1900, P—1901, Bp. C. B. Brewster, m. (1) Juliette Peck (deceased), 1900; (2) Panna H. Korch, 1939; c. two. Asst. S. Paul's Ch., Wallingford, Conn., 1900-02; R. S. Jas. Ch., Winsted, Conn., 1902-10; R. Ch. Reconcil., Webster, Mass., 1910-38.

LIPPITT, Francis S. Died March 8, 1938. For data see Edition 1938.

LITCH, J. Goodrich, M.D. (S.F.), Winter Park, Fla.—Retired, 1935—, b. Boston, June 3, 1859. Dart., M.D., 1890. D—1908, P—1910, Bp. W. C. Gray, R. All SS. Ch., Winter Park, Fla., 1908-21; R. S. Mark's, Cocoa, Fla., 1921-25; R. All SS. Ch., Enterprise, Fla., 1925-35.

LITCHFIELD, Arthur Vincent (N.Y.), Jerome Ave. and 190th St., N.Y.C.—R. S. Jas. Ch., Fordham, Dec., 1934—, b. Derby, Eng., June 4, 1892; s. Arthur Samuel Litchfield and Sarah Jane (Munton). S. Jas. H. G. Sch., Derby; Battersea Poly., London; McGill; Colmb., B.S., 1929; Tehrs. Coll., Colmb., M.A.; Rel. Educ., 1932; Dioc. Theol. Coll., Montreal, L.Th., 1923. D—1922, P—1923, Bp. Farthing, m. Hilda Ursula Phillips, Jan. 1, 1919; c. one. Asst. S. Mich., N.Y.C., 1927-34.

LITCHMAN, Frederick Williams (Kan.), P.O. Box 135, Chanute, Kan.—R. Gr. Ch., 1938—, D—June, 1934, Bp. S. G. Babcock, for Bp. Wise; P—Feb., 1935, Bp. Wise, In-c. Gr. Ch., Ottawa, and Mssn., Olathe, Kan., 1934-38.*

LITTELL, Edward Mason (Hon.), 1051 Taylor St., San Francisco, Cal.—, s. Rt. Rev. S. Harrington Littell. D—July 23, 1933, Bp. Littell, Mstr. Iolani Sch., Honolulu, Hawaii, 1933-35; Gr. Cathd., San Francisco, 1937-41.*

***LITTELL, Rt. Rev. Samuel Harrington** Bishop's House, Queen Emma Square, Honolulu, T.H.—Fifth Bp. of Honolulu, Feb. 27, 1930—, b. Wilmington, Del., 1873; s. Rev. Dr. Thomas Gardner Littell and Helen (Harrington) Littell, Trin., B.A., 1895, D.D., 1937; G. T. S., 1898, S.T.D., 1928. D—1898, Bp. Coleman; P—1899, Bp. F. R. Graves, Con. Bp., Feb. 27, 1930, by Bpp. Burleson, McKim, Restarick, Parsons, Mssy. in China, 1898-1929; Asst. S. Paul's Cathd., Hankow, and In-c. eleven Stations N. and N.W., Hankow; Secy. Lower House, Gen. Synod of the Chung Hua Sheng Kung Hui, 1915-28.

LITTLE, Edward Porter. Died February 16, 1940. For data see Edition 1938.

LITTLE, Haskin Vincent (Sw.Va.), Tazewell, Va.—R. Stras Meml. Ch., Tazewell, and Trin. Ch., Richlands, 1939—, b. Harmony, Minn., July 8, 1913; s. Paul Revere Little and Nellie (Greenawalt). H. Sch., Covington, Va.; Un. Va., B.A., 1936; V. T. S., B.D., 1939. D—June 9, 1939, P—July 23, 1940, Bp. Phillips, m. Janet Koe Kessinger, June 15, 1940.

LITTLE, Paul (Cal.), 1354 Waller St., San Francisco—R. All SS. Ch., 1935—, b. London, Eng., May 24, 1881; s. Paul Little and Sarah (Welch). Ill. Wesl., Ph.B.; Whit., M.A.; Greek-Hebrew Grad., Garrett Bibl. Inst.; Boston Un., S.T.B.; P. S. R., S.T.M.; Ind. Cent. Coll., Ph.D.; Un. Cal., Grad. and Research, 1922-25. D—Apr., 1923, Bp. Parsons; P—Oct., 1923, Bp. Nichols, m. Edna Olive Spencer; c. four. R. Ch. Adv., Oakland, Cal., 1923-25; R. S. John's, Chico, Cal., 1925-35. Dio. Sac. Secy. Stndg. Com., 1926-31; Chrmn. Dept. Evng., 1927-30; Chrmn. Dept. Rel. Educ., 1932-35; Mem. Dio. Conv., Dep. Prov. Syn., 1926-31, '40, '41; Dep. Gen. Conv., 1928. Alt., 1931, '34. Pres. Chico Rd. Soc. Serv., 1928-35. Organizer and Mem. Bd. Dirs., Com. Chest. Trust, Willamette Un.; Mem. Bd. Dirs. State Dahlia Soc.; Mem. San Francisco Lions Club; 32nd deg. Mason; Pres. San Francisco Monday Club; Chrmn. Com. on Adult Educ., Dio. Cal. Chrmn. San Francisco Convoc. Trng. Inst. Secy. Dio. Cal., 1941—, Chapl. U. S. Army, 1918-19. Morale Officer, Camp Fremont, Amer. Legion Post Chapl., 1919—; Co. Coun. Legion Chapl., 1935—; State Legion Chapl., 1932-33. Del. to Natl. Conv., 1921. Maj.-Chapl. O.R.C. Chautauqua Lectr. Compiler: Pacific Northwest Pulpit.

LITTLE, Thomas Edward (Wyo.), P.O. Box 135, Dixon, Wyo.—Asst. S. Paul's Ch., 1940—D—June 25, 1940, Bp. C. Gray.*

LITTLEFORD, Osborne Routledge (Minn.), 417 Grove St., Albert Lea, Minn.—R. Chr. Ch., 1939—b. Denfield, Ont., Can., Dec. 16, 1913; s. Henry Osborne Littleford and Sarah (Brown), London So. Coll., Ont., Can.; Un. W. O., B.A., 1937; Hur. Div. Sch., 1937. D—June 6, 1937, Bp. Seager (Hur.); P—June 12, 1938, Bp. Dewdney (Kee-watin). Rec'd Apr. 1, 1939, m. Halcyon Frances, Oct. 18, 1935; c. one. Mssy-in-c. S. Paul's Ch., Red Lake, Ont., 1937.

LIVESEY, Gilbert Heaton (Mil.), Wentworth, N.H.—Retired—D—May 24, 1914, P—May 13, 1915, Bp. Webb. R. S. Mary's Ch., Jefferson, Wis.*

LIVINGSTON, Charles Adolphe (L.I.), Pt. Jefferson, East Setauket, L.I., N.Y.—Retired, 1934—b. Coventry, Vt., June 18, 1864; s. John Livingston, Jr., and Esther (Garlarneau), S. Sulpice, France, Private tutoring; Spec. in Phil., Germany; Berk. Coll., 1893, D—1905, P—1906, Bp. Doane, m. Alice Ann Corbin, June, 1901. Chr. Ch., Port Henry; R. Caroline Ch., Setauket, L.I., 1917-34.*

LIVINGSTON, Joseph Wilberforce (S.H.B.)—Retired, 1936—b. Milwaukee, Wis.; s. Jacob and Mary Livingston. King's Hall; Kan. Div. Sch. D—Dec. 9, 1900, P—May 8, 1902, Bp. Millspaugh, m. Mary V. Willis, 1908. S. Phil. Chap., Spring Hill, Md.; Chr. Ch. Par., La Plata, Md.; Supt. Md. Home for Boys, Spring Hill, Md.*

LIVINGSTON, Samuel Heseltime (Ala.), 201 S. Main St., Demopolis, Ala.—R. Trin. Ch., Demopolis, and S. Mich., Fausdale; M-in-c. S. Jas., Livingston, S. Andr., Prairieville, 1932—b. Oct. 25, 1876, Leipzig, Ph.D., 1904. D—Jan. 4, 1925, P—Jan. 6, 1927, Bp. McDowell. M-in-c. Chr. Ch., Piedmont, and S. Luke's, Jacksonville, Ala., 1925-29; In-c. S. Wilfred's Ch., Marion, Ala., 1929-32.

LIVINGSTON, Virgil Louis (Spok.), 1015 Grand Blvd., Spokane, Wash.—Canon Cathd. S. John the Evang., 1940—b. Hutchinson, Kan., July 23, 1907; s. George Livingston and Lettie (Hodge), H. Sch., Hutchinson; Ottawa Un., B.A., 1932; S. W. T. S., S.T.B., 1935. D—Sept. 30, 1934, P—June 30, 1935, Bp. Wise. Vic. S. Paul's Ch., Coffeyville, Kan., 1936-40.*

LJUNGGREN, Carl Julius (N.Y.), Hopewell Junction, N.Y.—M-in-c. Ch. Resurr., 1925—; (Supply M., 1924-25), b. Sweden, Dec. 5, 1863; s. Anders Jonsson Ljunggren and Petrine (Larsen). Pub. Sch.; Gothic Assn. Sch.; Mssy. Trng. Sch., Sweden; King's Coll.; G. T. S. D.—1898, P—1900, Bp. Potter, m. Elise Hildegard Hanson, 1892; c. two. In service of Swed. Mssy. Soc., Sweden, ordained in body before appointment to London, Eng.; Mssy. Scandinavian Seamen's Scandinavian Sailors' Temperance Home, West India Docks, London, Eng., 1891-97; M-in-c. S. Ansgarius Swedish Ch., Providence, R.I., 1898-99; R. same, 1900-13; Assoc. Chapl. Seamen's Ch. Inst., N.Y.C., 1913-20; Asst. Vic. S. Barth. Swedish Chap., N.Y.C., 1920-21; Vic. S. Luke's, Blossburg, Pa., 1922; Asst. Chapl. U.S. Marine Hosp., Stapleton, N.Y., 1923-24.*

LLOYD, Donald Wallace (L.I.), 101 Sullivan St., Brooklyn, N.Y.—Vic. Chr. Chap., Nov., 1937—, b. Randolph, Wis., Feb. 4, 1912; s. Lewis Lloyd and Sadie Blanche (Beals). Pub. Schs., Randolph; Whitewater State Tchrs. Coll., 2 yrs.; Nash., 1936. D—May 24, 1937, P—Jan. 24, 1938, Bp. Stires.

LLOYD, George (Mo.), 3525 Chippewa St., St. Louis, Mo.—Retired—East London Institute, London, 1883; Chicago Theol. Sem., B.D., 1892. D—1904, P—1905, Bp. Tuttle. S. Luke's Ch., St. Louis, Mo., 1904; R. S. Paul's Ch., St. Louis, Mo.*

LLOYD, James Hubard (Kyo.), P.O. Box 98, Chatham, Va.—R. Emm. Ch., 1940—, b. Bedford, Va., Nov. 3, 1883; s. John Janney Lloyd and Ella Gordon (Hubard), W. and M. B.A., 1905; V. T. S., 1908. D—1908, Bp. Randolph; P—1909, Bp. John McKim, m. Louisa Barton Myers, Jan. 17, 1917. M-in-c. Chr. Ch., Blacksburg, Va., 1923-25, during leave of absence in U.S.; Mssy. Wakayama Convoc., Wakayama, Japan, 1918-40.*

LLOYD, John (A.), 20 Summer St., Pawtucket, R.I.—Retired—D—Feb. 16, 1913, P—Aug. 17, 1913, Bp. Weller. R. S. Mark's Ch., Chicago; R. S. Ign. Ch., Eagle River, Wis.; In-c. Ch. Holy Cross, Fort Plain, N.Y.*

LLOYD, Owain H. Glyn (Neb.), Winnebago, Neb.—P-in-c. All SS., Winnebago, and Ch. Incarnation, Decatur, 1940—, b. St. John's, Newfoundland; s. George Brown Lloyd and Ina (Nurse), Ch. Schs.; Bp. Un., Prov. One., Can.; Dioc. Theol. Sem., Montreal; Assoc. Trin. Coll., Toronto; Assoc. Coll. Prehrs., Washington, D.C. Mem. E. Th. Soc. D—1917, P—1918, Bp. E. T. Bidwell, Ont., Can. Th. Incumbent, S. Jas. Ch., Farham, Ont. (see 1938 edition); Incumbent, S. Jas. Ch., Smith Falls, Ont., Can.; Vic. All SS. Ch., Lockport, N.Y., 1923-27; Asst. All Ang. Ch., N.Y.C., 1928-29; R. S. Steph. Ch., Ferguson, Mo., 1929-33; R. Trin. Ch., Norfolk, Neb., 1933-37, and S. Pet. Ch., Ne-gh, Neb., 1933-40. Secy. Lockport Coun. Chs.; Mem. Exec. Com., Chrmn. Mass Meeting, Lockport, N.Y., Homecoming Week, July, 1925; Fndr. and first Hon. Pres. Lockport Men's Community Club. Pres. Citizen's Relief Org., 1931; Vice-Pres. Lions' Club; mem. Business Men's

Assn., all Ferguson, Mo.; Mem. Metrop. Ch. Fed., St. Louis, Mo.; Mem. Ministerial Alliance of Greater St. Louis.

LLOYD, Walter Kenyon (N.Y.), 250 Grand St., Newburgh, N.Y.—R. S. Paul's Ch., Mar., 1934—; Lt.-Col. Chapl. U. S. Army, Retired—, b. Llandudno, Wales, Wyc., Tor. Un.; Un. Ark., L.L.B., 1906, D.C.L., 1908. D—1893, Bp. Kendrick; P—1895, Bp. Kinsolving. Deming, N.M., 1893-98; Chapl. 3rd Tex. Inf., Spanish-Amer. War, 1898-99; Paris, Texas, 1899-1903; Archd., Dio. Ark., 1903-07; Major Chapl. U. S. Army, Tank Corps, Camp Meade, Md., 1907. Judge of Eccles. Court, Dio. Dal., 1905; Chrmn. Exam. Chapl., Dio. Ark., 1906; Exam. Chapl. P.T., 1910; Coun. Advice, N.Mex., 1915; Mem. Bar, Supreme Court of the United States.

LLWYD, Hugh Jacob. Died April 15, 1941. For data see Edition 1938.

LOANE, William Paul Coppinger (Pa.), 338 Riverview Ave., Incarnation Rectory, Drexel Hill, Pa.—R. Ch. of Incarn., Dec., 1935—, b. Philadelphia, Mar. 1, 1902; s. William Coppinger Loane and Helen Fallan (Brown), Hob., B.A., 1927; Berkeley, B.D., 1930. D—June, 1930, P—June, 1931, Bp. Taitt, Asst. Old S. Pet. Ch., Phila., 1930-35. Cmstt. on Ch. Schs., 1939—; Chrmn. Administration, Dioc. Summer and Winter Conf., 1939—; Mem. Dept. Rel. Educ., 1940—.

LOARING-CLARK, Alfred Joseph (Tenn.), 371 Patterson St., Memphis, Tenn.—R. S. John's Ch. Oct., 1928—, b. London, Eng., Aug. 21, 1900; s. Rev. William James Loaring-Clark and Ada (Loaring), Baylor Sch., Chattanooga, Tenn.; Un. Chattanooga, B.A., 1921; Sewanee, B.D., 1926. D—Feb., 1926, P—Aug., 1926, Bp. Gailor, m. Margaret Lee Austin, Smithfield, N.C., Sept. 29, 1926. Asst. S. Mary Cathd., Memphis, Tenn., 1926-28; Vic. S. Alb. Mssn., Memphis, 1926-29.*

LOARING-CLARK, William James (Tenn.), St. Luke's Ch., Jackson, Tenn.—R. S. Luke's Ch., 1930—; Dean, Convoc., Memphis, 1938—, D—1904, P—1906, Bp. Tuttle. Dio. Mo., 1904-09; R. S. Paul's Ch., Chattanooga, Tenn., 1909-22; Gen. Mssn. Natl. Com. Evang., 1922. Mem. Gen. Conv., 1919, '22.*

LOCK, Gregory James (Mo.), 943 Poplar St., Poplar Bluff, Mo.—P-in-c. Holy Cross Mssn., 1939—, b. Hamilton, O., Jan. 3, 1911; s. Frederick James Lock and Nora (Stricker), Highland H. Sch., Ft. Thomas, Ky.; Un. Cin., E.E., 1932; V. T. S., B.D., 1935. D—June 24, 1935, Bp. Abbott; P—July 5, 1936, Bp. Thomson, m. Laura Moore Epperson, June 18, 1938. R. S. John's, Hopewell, Va., 1935-37; Grad. Stud. U. T. S., 1937-38; Canon Chr. Ch. Cathd., St. Louis, Mo., 1938-39.*

LOCKABY, Jesse Starnes (N.C.), 615 Grandin Rd., Raleigh, N.C.—b. Mecklenburg Co., N.C., Dec. 10, 1898; s. Whitcomb Riley Lockaby and Susan Emma (Floyd), Chr. Sch. for Boys, Arden, N.C.; W. and M., B.A.; Theol. Sch. Un. So., 1926, D—1926, P—1927, Bp. J. M. Horner, m. Grace Henry, Nov. 15, 1924; c. one, R. S. John's Ch., Marion, N.C., 1927-37; R. S. Andr. Ch., Charlotte, N.C., 1937-40.*

LOCKE, George William (M.), 1643 Hurlbert Ave., Detroit, Mich.—R. Emer. Ch. Epiph., Detroit, 1929—, Boston Un., B.A., Trin. Coll., Toronto, M.A.; Union Sem., N.Y., B.D. Rec'd June 7, 1903. R. Ch. Epiph., Detroit, Mich., 1906-29.

LOCKE, Philip D. (Haiti), 61 Ave. Independencia, Trujillo, Dom. Rep.—P-in-c. Epiph. Ch., 1939—. Rec'd Feb. 14, 1924. R. Holy Trin. Ch., Puerto Rico, and Secy. Dist. P.R.; R. S. John the Bapt., San Juan, P.R., 1931-39. Mem. Coun. Advice; Exam. Chapl.; Mem. Exec. Coun.*

LOCKHART, Malcolm Wright (Fla.), 2525 Barrs Terrace, Jacksonville, Fla.—R. Ch. Gd. Shpd., Oct., 1935—, b. Selma, Ala., Apr. 29, 1887; s. Robert Pitman Lockhart and Ella (Wright), Un. So., B.A., D.D., 1933; Sewanee, B.D., 1910; La. State Un., M.A., 1912. D—1910, P—1911, Bp. Nelson, m. Frances Hardy, 1911; c. four, Jr. Mssy. Toccoa Field, Dio. At., 1910; Asst. Chr. Ch., Macon, Ga., 1910-12; R. Emm. Ch., Winona, Miss., 1912-14; S. Paul's Ch., Batesville, Ark., 1914-17; Chapl. U. S. Army, 1917-19; S. John's Par., Fort Smith, Ark., 1919-24; R. S. Jas. Ch., Baton Rouge, La., 1924-35. Archd., Central La. Mem. Stndg. Com., 1916, '18, '20, '22; Trust. Un. So., 1914-25; Mem. Bd. Regents, 1932-36, Dep. Gen. Conv., 1916, '22, '28, '31, '34, '37, '40. Exam. Chapl.; Chapl. Amer. Leg., Dept. Ark., 1922-23; Chapl. Amer. Leg., Dept. La., 1925-26, '28-29. Chrmn. Dioc. Bd. Exam. Chapl., Florida; Mem. Stndg. Com. Chapl. U.S. Naval Reserve. Bd. of Regents, Sewanee, 1939-42.*

LOCKTON, Walter Jay. Died June 8, 1940. For data see Edition 1938.

LOCKWOOD, Alfred (Ore.), 3107 S. E. 31st Ave., Portland, Ore.—Retired, 1939—, b. Walton, N.Y., Jan. 26, 1870; s. Egbert W. Lockwood and Harriet G. (McCall), Amh., B.A., 1896; E. T. S., B.D., 1898. D—1899, P—1899, Bp. Wells, m. Lottie M. Smith, Jan. 31, 1899. R. Calv. Ch., Roslyn, Wash., 1898-99; Gr. Ch., Ellensburg, Wash., 1899-1904; Dean All SS. Cathd., Spokane, Wash., 1904-10; S. Mich. Ch., No. Yakima, Wash., 1910-14; Gen. Mssy. Dist. Spok.,

1914-17; Ch. Redeem., Pendleton, Ore., 1917-25; R. S. Dav. Par., Portland, Ore., 1925-39. Secy. Syn., Prov. Pac.; Archd. Dist. Spok., 1914-17; Secy. Prov. Pac.—*

LOCKWOOD, William Ivins (Wyo.), 1941 East A St., Torrington, Wyo.—Vic. Torrington Field, 1938—; b. Trenton, N.J., Oct. 12, 1909; s. William Wesley Lockwood and Lydia De Con (Ivins). H. Sch., Trenton; Dick, B.A., 1931; Drew Un., B.D., 1934. D—Sept. 28, 1938, Bp. Gardner; P—Apr. 4, 1939, Bp. Ziegler. m. Gertrude Carnochan, Dec. 17, 1932; c. one.

LODGE, James Thornton (N'k.), 59 Montclair Ave., Montclair, N.J.—R. S. John's Ch., 1913—; b. Buffalo, N.Y., Apr. 5, 1879; s. James Edwin Lodge and Elizabeth Cary (Thornton). V. T. S., 1906. D—1906. P—1907. Bp. Wm. D. Walker. m. Florence Selick, Oct. 21, 1908. Asst. S. Mary-on-the-Hill Ch., N.Y., 1906-08; R. Ch. Incarn., Dallas, Tex., 1909.

LOFERSKI, Dominic (La.), 1835 Park Ave., Cedar Rapids, Ia.—R. S. John's Ch., 1940—; D—Oct. 16, 1930. Rec'd July, 1940.*

LOFSTROM, Elmer Millbrook (Mont.), 3214 Second Ave. No., Billings, Mont.—R. S. Luke's Ch., 1939—; b. Litchfield, Minn., Mar. 19, 1905; s. Andrew Ernest Lofstrom and Christine (Millbrook). Gram. and H. Schs., Litchfield; Un. Minn., 1923-26; Nash., 1929. D—Dec., 1928. P—June, 1929, Bp. McElwain. m. Agnes Beatrice Bang, Dec. 27, 1929; c. two. P-in-c. S. Pet., New Ulm, All SS. Ch., Sleepy Eye, Nativ., Wells, and Gd. Shpd., Blue Earth, Minn., 1929-31; R. Chr. Ch., Albert Lea, Minn., 1931-33; R. Holy Trin. Ch., Minneapolis, Minn., 1933-37; Vic. S. John's, Jackson, and Transfig., Moose, Wyo., 1936-37; Vic. Chr. Ch., Cody, S. Andr., Meeteetse, S. Thos., Lovell, and S. John's, Powell, Wyo., 1937-39.

LOGAN, John R. (Pa.), 1408 So. 22nd St., Phila., Pa.—Vic. Ch. S. Simon the Cyrenian, 1909—; b. Danville, Va., Oct. 26, 1876; c. David Allen and Blanche Elizabeth Logan. Bid. Un. (now Johnson C. Smith Coll., Charlotte, N.C.), B.A., M.A., 1910; Bp. Payne Div. Sch., D.D., 1920. D—1904. P—1905, Bp. Horner. m. Mary L. Harbison, Morganton, N.C.; June 19, 1907; c. eight. S. Steth. Ch., Morganton, and S. Cypri. Ch., Lincolnton, N.C., 1905-07; S. Phil. Ch., Charleston, W.Va., 1907-09.*

LOGAN, John Richard, Jr. (Pa.), 1408 S. 22nd St., Phila., Pa.—Cur. Ch. S. Simon the Cyrenian, 1938—; b. Philadelphia, May 12, 1910; s. Rev. John R. Logan and Mary (Harbison). S. Aug. Jr. Coll., Raleigh, N.C.; Linc., B.A., 1934; P. D. S.; G. T. S. D—June 13, 1938, P—June 5, 1939, Bp. Taitt.

LOGAN, Thomas Wilson Stearly (Pa.), 356 N. Redfield St., Phila., Pa.—Vic. S. Mich. and All Ang., 1940—; b. Philadelphia, Mar. 19, 1912; s. Rev. John R. Logan and Mary (Harbison). Cent. H. Sch., Phila.; J. C. Smith Un.; Linc., B.A., 1935; G. T. S., 1938. D—June 13, 1938, P—June 5, 1939, Bp. Taitt. m. Hermione C. Hill, Sept. 3, 1938. Vic. S. Aug. Chap. in S. John's Par., Yonkers, N.Y., 1938-39; Cur. S. Phil. Par., N.Y.C., 1938-40.

LOLLIS, Harwick Arthur (Er.), Foxburg, Pa.—R. Meml. Ch. of Our Father, 1929—; b. Waverly, N.Y., Oct. 28, 1877; s. Fred E. and Mattie E. Lollis. Newark Valley Free Sch. and Acad., 1895; Owego H. Sch.; Summer Courses at Un. Penn., etc.; N.Y. State Techr. Coll., 1901, (for life); P. D. S., 1908. D—June 7, 1908, P—June 6, 1909, Bp. O. W. Whitaker. Cur. Trin. (Oxford), Phila., 1908-09; Nativ., Mineola, N.Y., 1909-12; Trin. Ch., Steelton, Pa., 1912-14; Cur. Ch. Redeem., Bryn Mawr, Pa., and Vic. S. Jos., 1914-21; S. Jas., Westport, Md., 1921; Supplied S. Andr., Dallas, Tex., 4 mos., 1922; S. Alb., Stuttgart, S. Luke's Ch., Brinkley, S. Pet. Ch., Tollville, S. Geo. Ch., Des Arc, Ark., 1922-25. Supplied S. Barn. Ch., Foreman, Ark., 2 mos.; Mssy. Chenango Co., Dio. C.N.Y., 1925-27; S. John's, Huntington, Pa., 1927-29. Exam. Chapl., Dio. Har., 1927-29. Dep. Gen. Conv., 1925. Pres. Mins. Brotherhood—

LONG, Andrew Clifford (N.Y.), 76 Franklin Ave., New Brighton, S.I., N.Y.—R. Chr. Ch., 1941—; b. Reading, Pa., June 23, 1904; s. Andrew S. Long and Emma E. (Eshelman). H. Sch., Reading; Ursinus Coll.; Tufts; G. T. S., 1935, S.T.B., 1939. D—June 16, 1935, P—June 7, 1936, Bp. Manning. Cur. Holy Trin. Ch., N.Y.C., 1935-37; R. same, 1938-40.

LONG, Charles Henry (Pa.), 4644 Old York Road, Phila., Pa.—R. Zion Ch., 1918—; Gen. Secy., Evang. Educ. Soc. of the P.E. Ch., 130 So. 22nd St., Phila.—; b. Philadelphia, July 7, 1889; s. Robert Long and Martha (Johnson). W. and M. Coll.; Phila. Div. Sch., 1915. D—1915, P—1916, Bp. Rhineland. m. Evelyn Agnes Boyd, Oct. 30, 1918; c. two. Asst. Ch. Holy Trin., Phila.; S. Jas. Ch., Prospect Park, Pa. Mem. Exec. Coun., 1928-41; Chrmm. Dept. Publ.; Mem. Dept. Mssns.; Dir. Federation of Churches—

LONG, Christopher Stanley (S.Va.), P.O. Box 352, Los Gatos, Cal.—Retired Chapl. U. S. Navy, 1931—; b. Clifton, Eng., Jan. 25, 1896; s. Samuel Christopher Long and Elizabeth (Stephens). Fairfield Coll.; Un. of Bristol; Camb.; Rollins Coll., D.D., 1923. D—1920, P—1920, Bp. Restarick. m. Ellen Gwendoline Erskine, 1920; c. two. Lectr. in Latin and Hist., S. Andr. Bryon and Iolani Sch., Hono-

lulu; In-c. S. Clem. Par., Honolulu, 1920-21; R. Holy Trin. Ch., Pueblo, Colo., 1921-22; Dean S. Luke's Cathd., Orlando, Fla., 1922-26. Chapl. U.S.S. Arkansas; U.S.S. Texas, Flagship C-in-C, U. S. Fleet; U.S.S. New Mexico, 14th Naval District, Hawaii, Special Prochr., Peace Cross, Natl. Cathd., Washington, D.C., Aug., 1923; Trin. Ch., San Francisco, 1934-35. Mem. Stndg. Com., Dio. S.Fla., 1922-35. R. Brandon and Claremont Par., Va., 1935-40. Dep. Gen. Conv., 1923. War Service, Lt. (line) Lon. Rifle Brigade, 1916-18. Author: "The Rule of Gold, or the Golden Rule"; "A New Outlook on Life"; "Revolution in Religion—"

LONG, George Edward (Lex.), P.O. Box 256, Beattyville, Ky.—P-in-c. S. Thos., July, 1937—; b. Turtle Creek, Pa., May 6, 1899; s. George Edward Long (deceased), and Sarah Ann (Paskin). Pub. Schs. and Casino Tech., Pittsburgh; Acad. Dept. DuBose Sch., DuBose Meml. Ch., Trng. Sch., 1932; Post-Grad. work, Un. So., 1933. D—Apr., 1934, P—Nov., 1934, Bp. Mann. m. Leota Geraldine Laffin, June 30, 1920; c. two. In-c. S. Mary's Mssn., Braddock, and S. Alb. Mssn., Duquesne, Pa., nearly yr.; R. Gr. Ch., Pittsburgh, Pa., 1934-37.

LONG, Maxwell B. (S.O.), 3443 Edwards Rd., Cincinnati, O.—R. Ch. Redeem., Hyde Park, 1908—; Ken., B.A., 1905, M.A., 1909; Bex., B.D., 1908, D.D., 1933. D—1908, P—1909, Bp. Vincent. m. Kathryn Aiken, Oct. 30, 1920; c. two. S. Mark's Ch., Oakley, O., 1908-10; P-in-c. S. Thos. Ch., Terrace Park, O., 1921-29.

Longbrake, George Runyan (Tex.), R. 3, Box 504, Normandy Park, Seattle, Wash.—Retired, 1933—; b. LeRoy, Ill., May 9, 1876. Lombard Coll., B.A., 1899; Ryder Theol. Sch., Galesburg, Ill. D—Feb. 28, 1930, Bp. Quin. m. Gertrude Brandsmark, June 24, 1903.

LONGID, Eduardo Gaudan (P.I.), Tadian, Kayan, via Bauko, Mt. Prov., P.I.—D-in-c. S. Mich. and All Ang. Ch., 1940—; b. 1908; s. Tomas and Bistanga Dutilina Longid. Sagada Mssn. H. Sch.; S. Andr. Tr. Sch. D—Jan. 25, 1939, Bp. Mosher. m. Marta Omengan Cuniap, 1931; c. four.

LONGLEY, Rt. Rev. Harry Sherman, Res., Bishopstend Cathedral Close, Off. Diocesan House, Cathedral Close, Davenport, Ia.—Bp. Dio. Ia. Dec. 2, 1920—; b. Cohoes, N.Y., Sept. 10, 1868; s. John Thompson Longley and Maria Elizabeth (Fulton). S. Steph., B.A., 1891, M.A., 1896, D.D., 1912; G. T. S., S.T.D., 1920. D—1894, P—1895, Bp. Doane. Con. Bp., Oct. 23, 1912, by Bpp. Tuttle, T. N. Morrison, A. L. Williams, Anderson, Olmsted, Griswold, Osborne, Israel, Toll. m. Hattie Eliza Minkler, Waterford, N.Y., Sept. 17, 1894; c. one. Cur. S. Paul's Ch., Troy, N.Y., 1894-95; R. Trin. Ch., Milford, Mass., 1895-99; Chr. Ch., Binghamton, N.Y., 1899-1911; S. Mark's Ch., Evanston, Ill., 1911-12. Suffr. Bp., Dio. Ia., 1912-17; Bp. Coadj., Dio. Ia., 1917-29; Pres. Prov. Northwest, 1920-29. Dep. Gen. Conv., 1907, '10, Dio. C.N.Y. Trust. S.-W. T. S. Trust. Grinnell Coll.

LONGLEY, Harry Sherman, Jr. (W.Va.), 1105 Quarrier St., Charleston, W.Va.—R. S. John's Ch., 1939—; b. Milford, Mass., Feb. 22, 1898; s. Rt. Rev. Harry Sherman Longley and Hattie Eliza (Minkler). H. Sch., W. Des Moines; N. W. B.A., 1920; S.-W. T. S., S.T.B., 1923. D—May 27, 1923, P—Dec. 2, 1923, Bp. Longley. m. Agnes Betsy Fulton, Mar. 28, 1923; c. three. R. Trin. Par. Iowa City, Ia., 1923-30; R. S. Paul's, Des Moines, Ia., 1930-35; R. Chr. Ch., Par. Cornish, N.Y., 1935-39. Exam. Chapl., Dio. Ia., 1930-35. Fellow Coll. Prochr., Dep. Gen. Conv., 1931, '34, '40. Author: "Meditations For All People."

LONGMIRE, Alfred Menefee (Ma.), 708 Washington St., Whitman, Mass.—R. All SS., 1939—; b. Monroe City, Mo.; s. Edward Lafayette Longmire and Rosella Page (Glascock). Westm. C., Mo.; Yale Div. Sch., 1924. D—June, 1931, P—Jan., 1932, Bp. Sherrill. M-in-c. S. Jas. Ch., W. Somerville, Mass., 1930-39.*

LONSDALE, Herman Lienthal. Died August 16, 1940. For data see Edition 1938.

LOOPE, Victor Henry (L.I.), 3907 61st St., Woodside, N.Y.—R. S. Paul's Ch., 1940—; b. Jerusalem, Palestine, Aug. 16, 1894; s. Lazarus Alexander Loope and Emma (Malvine). DuBose Meml. Trng. Sch., 1926; P. D. S., S.T.B., 1929. D—May 26, 1929, P—May 25, 1930, Bp. Stires. R. All SS. Ch., Sunnyside, Long Island City, N.Y., 1930-40.

LOPEZ-GUILLEN, Jose-Maria. Died April 14, 1939. For data see Edition 1938.

LOPS, Louis (N'k.), 120 Lincoln St., Passaic, N.J.—Vic. Chr. Ch., Passaic, and Holy Innoc. Garfield, 1926—; b. Switzerland, Aug. 3, 1879; s. Joseph Lops and Loretta (Martins). Educated and Ordained, Italy; Academy, B.D., 1902. D—1901, P—1902, Bp. Gagliardi, m. Pauline Mitchell, Dec. 10, 1910; c. four. R. Ch., Precious Blood, Gardner, Wis.; Mssy. Brussels, Wis., 1912-22; P-in-c. Ch. S. Pet. and S. Paul, Utica, N.Y., 1922-25.*

LORD, James Watson, 42 Wells St., East Hartford, Conn.—R. S. John's Ch.—; Trin. B.A., 1898, M.A., 1905; Berk., 1905. D—1905, Bp. Nelson; P—1906, Bp. Doane. Asst. All SS. Cathd., Albany, N.Y., 1905-08.*

LORD, John Crary (N'k.), 8 Perry, Morristown, N.J.—Non-Par.—; b. New York City, Mar. 9, 1862; s. John

C. Lord and Margaret (Hawley). Blair Acad.; Trin. Milit. Acad.; Princ., B.A., 1885; G. T. S., 1888. D—1888. P—1889, Bp. Starkey. m. Louise Townsend, 1894. Asst. Gr. Ch., Jersey City, 1888-90; Edgewater, N.J., 1890-91; Chr. Ch., Elizabeth, N.J., 1891-93; Asst. All SS. Meml. Ch., Navesink, N.J., 1893-94, 1894-1921; P-in-c. S. Paul's Mssn., Morris Plains, N.J., 1922-30.

LORD, Walter Russell (W.N.Y.), Off., 51 Colonial Circle; Res., 18 Tracy St., Buffalo, N.Y.—R. S. John's Ch., 1907—; b. Lisle, N.Y., Aug. 28, 1873; s. William D. Lord and Alice (Peck). H. Sch., Buffalo; Harv., B.A., 1896; G. T. S., 1898. D—1898. P—1899, Bp. Walker. m. Evelyn Rumsey, April 19, 1922. Cur. S. Jas. Ch., Buffalo, N.Y., 1898-1900; S. Thos. Ch., Bath, N.Y., 1900-06; Asst. Gr. Ch., N.Y.C., 1906-07.

LORENTZEN, Frederick Lawrence (Conn.). Winsted, Conn.—R. S. Jas. Ch., 1936—D—May 22, 1932, Bp. Manning. P—Feb. 2, 1933, Bp. Acheson. Vic. Trin. Ch., Tariffville, Conn., 1933-36.*

✦**LORING, Rt. Rev. Oliver Leland**, The Bishop's House, Portland, Me.—Bp. Dio. Maine, 1941—; b. Newtonville, Mass., Jan. 5, 1904; s. Richard T. Loring and Mary Amory (Leland). Pub. Schs., Newton; Harv., B.A., 1926; E. T. S., 1930. D—May, 1930, Bp. Atwood; P—May, 1931, Bp. Sherrill. Con. Bp. Me., May 13, 1941, by Bpp. H. St. G. Tucker, Perry, Van Dyck, Sherrill, Dallas, and Heron. m. Elizabeth Brewster, Feb. 11, 1935; c. two. Cur. Gr. Ch., New Bedford, Mass., 1931-33; R. Ch. Epiph., Dorchester, Mass., 1933-36; R. Gr. Ch., New Bedford, Mass., 1936-41.

LORING, Richard Tuttle (Md.), Roland Park, Baltimore, Md.—R. S. David's Ch., April, 1937—; b. Newton, Mass., Feb. 7, 1900; s. Rev. Richard Tuttle Loring and Mary Amory (Leland). Allen Milit. Sch., W. Newton, Mass., 1920; Harv., B.A., 1924; Harv. Grad. Sch., Archt., 2½ yrs.; E. T. S., B.D., 1929. D—1928, P—May, 1929, Bp. Slattery. m. Helen Dexter, June 25, 1928; c. three. Asst. Trin. Ch., Concord, Mass., 1926-29; R. Ch. Gd. Shpd., Waban, Mass., 1929-37.

LOSEE, Franklin Vernon (P.), 1306 Broadway Blvd., Brackentridge, Pa.—R. S. Barn, Tarantum, Trin., Freeport, and Episc. Chapl., U. S. Vet. Hosp. No. 103, Aspinwall, Apr., 1936—; b. Newton, N.J., Apr. 16, 1895; s. Franklin Elvin Losee and Augusta Viola (Grover). Pub. and H. Sch.; Hob., B.A., 1918; Colmb., M.A.; Tchrs. Coll., M.A., 1921; U. T. S., 1921. D—1922, P—1923, Bp. Lines. m. Hilda Mary Simmonds, July 23, 1927. Asst. Dept. Chr. Ethics, U. T. S., 1921-24; Mssy-in-c. S. Steph., Delaware, N.J., and S. Paul's, North Arlington, N.J., 1921-22; Cur. Gr. Ch., Rutherford, N.J., 1922-24; Assoc. S. Luke's, Rochester, N.Y., 1924-26; Assoc. R. Chr. Ch., Springfield, Mass., 1927-28; Res. Canon, Chr. Ch. Cathd., Springfield, Mass., 1929-30.

LOUGHNAN, Edmund Lloyd (R.I.), 10 Bayard Lane, Princeton, N.J.—Asst. Min. Trin. Ch., 1940—; b. Valence, France, Jan. 21, 1896; s. Alfred Stack Loughnan and Mildred Heydon Anne (Birkett). Whitgift Sch., Eng.; Chr. Ch., Oxon., B.A., 1923; Chichester, Eng., M.A., 1924. D—May 27, 1923, Bp. H. M. Burge; P—June 24, 1940, Bp. Perry. Cur. S. Mary the Virgin, Oxford, Eng., 1923-24; Asst. Prof. Brown Un., Providence, R.I., 1924-40. Author: "André Gide.

LOUNSBURY, Harold Van Olinda (Har.), 3140 Highland Pl., N.W., Washington, D.C.—Asst. to City Mssnr., 1940—; b. Washington, D.C.; s. Julian Augustus Lounsbury and Minne (Van Olinda). Wash. Sch. for Boys; S. Alb. Cathd. Sch., D.C.; S. Steph., B.A.; V. T. S. D—1922, Bp. Harding; P—1923, Bp. Davenport. m. Engeser Engesether, June 28, 1922. Asst. S. Marg. Par., Washington, D.C.; R. Trin. Par., Shepherdstown, W.Va., 1925-27; R. Meml. Ch. of Gd. Shpd., Parkersburg, W.Va., 1927-35; Vic. S. Mary's Ch., Waynesboro, Pa., 1935-38.*

LOUTTIT, Henry Irving (S.F.), 211 Trinity Pl., West Palm Beach, Fla.—R. Holy Trin. Ch., Mar., 1933—; b. Buffalo, N.Y., Jan. 1, 1903; s. William Henry Louttit and Susan (Bruman). Pub. and H. Schs., Buffalo, N.Y.; Hob., B.A., 1925; V. T. S., B.D., June, 1929. D—July, 1928; P—June, 1929, Bp. Wing. m. Amy Moss Clecker, June 22, 1936; c. one. P-in-c. All SS., Tarpon Springs, Fla., Sept.-Nov., 1929; Cur. Trin., Miami, Fla., 1929-30; R. Holy Cross Ch., Sanford, Fla., 1930-33. Dioc. Dir. Young People's Work, 1931. Chrmn. Dept. Rel. Educ., 1939.

LOVE, James P. (Tex.), Cameron, Tex.—R. All SS., Cameron, and In-c. Rockdale, 1924—; b. Louisville, Ky., Aug. 29, 1874; s. Robert H. Love and Rewey H. (Parker). Gram. and H. Sch., Louisville, Ky. D—1923, P—1924, Bp. Quin. m. Emelene Pitcher, Aug. 15, 1899. D-in-c. Harrisburg, Texas City, and Dickinson, Tex., 1923-24.

LOVE, John Browne (W.M.), 212 Division St., Marshall, Mich.—R. Trin. Ch., 1936—; b. Delphi, Ind., June 4, 1906; s. Robert Frederick Love and Luella (Browne). H. Sch.; Delphi; Butler Coll., B.A., 1928; Yale Div. Sch., B.D., 1932. D—Sept. 21, 1934, Bp. Budlong; P—Mar. 31, 1935, Bp. Francis. m. Mary Cathryn Headrick, May 7, 1928; c. two. In-c. Trin. Ch., Connorsville, Trin. Ch., Lawrenceburg, Ind., 1935-36.

LOVE, William Winn (Ma.), 19 Coolidge Hill Road,

Cambridge, Mass.—Retired, 1935—; Mo. State Un., B.A., 1887, M.A., 1890; G. T. S., 1890. D—1890, Bp. Potter; P—1890, Bp. Talbot. m. Anne W. Wickes, Helena, Mont., 1897. S. Matth. Ch., Laramie, Wyo., 1890-93; Asst. Chr. Ch. Cathd., St. Louis, Mo., 1893-94; R. S. Pet. Ch., Helena, Mont., 1894-05; Trin. Cathd., Davenport, Iowa, 1905-07; Chr. Ch., Waukegan, Ill., 1907-13. Gen. Mssy. Dio. Mass., 1913-35.

LOVELEE, Albert Jesse (A.), 451 N. Granada St., Tucson, Ariz.—Non-Par., 1925—; b. Adams, N.Y., June 30, 1883; s. Albert Jerome Lovetee and Martha (Grissold). Amh., B.A., 1908; Un. Ariz., M.A., 1931; E. T. S., B.D., 1911. D—1911, P—1912, Bp. Burgess. m. Mary Wood D. Mitchell, 1912. Chapl. Bp. L.I., 1911; Ch. Transfig., Brooklyn, N.Y., 1912-24; S. John's Ch., Essex, N.Y., 1924-25.

LOVETT, Benjamin Barnes (Md.), 4112 Idaho Ave., Baltimore, Md.—R. S. Mary's Ch., Emmorton, 1941—; Hon. Canon Cathd. Incarn., Baltimore, 1935—; b. Philadelphia, Nov. 21, 1874; s. Charles E. Lovett and Margaret B. (Barnes). S. Steph., 1894; S. John's Coll., D.D., 1920. D—1895, P—1899, Bp. Paret. m. Emily Ethel Wilson, Nov. 3, 1899. S. Andr. Mssn., Five Mile Hills, Md., 1895-97; All SS. Par., Calvert Co., Md., 1897-1900; R. Chr. Ch. and S. Paul's Par., Calvert Co., Md., 1900-01; R. Gr. Ch., Elk Ridge, Md., 1901-03; Baltimore, Md., 1903-04; R. Chr. Ch. and S. Paul's Par., Calvert, Md., 1904-11; S. Pet., Solomon's, and Middleham Chs., Calvert Co., Md.; R. Ch. Our Sav., Baltimore; Vic. S. Andr. Ch., Baltimore, 1918-23; Asst. Emm. Ch., Baltimore, 1923-27; R. Meml. Ch., Baltimore, 1927-39. Pres. Stndg. Com., 1935—; Alt. Gen. Conv., 1934. Chapl. Lay Readers League, 1939—.

LOVGREN, Bernard Nathaniel (N.H.), 31 Merrimack St., Concord, N.H.—R. S. Paul's Ch., Oct., 1931—; b. Red Wing, Minn., Oct. 23, 1892; s. Harry Bernard Lovgren and Jennie Amelia (Munger). Pub. Sch., Red Wing; Un. Minn., B.A.; E. T. S., B.D., 1917. D—1917, Bp. Lawrence. P—1918, Bp. McElwain. m. Verouqua Sheldon Petty, Aug. 1, 1922. Cur. Ch. S. John-the-Evang., St. Paul, 1919. P-in-c. S. John's Ch., Norman, Okla., 1921-27; R. S. Phil. Ch., Joplin, Mo., 1927-30; Cur. Emm. Ch., Boston, 1930-31.

LOVING, Dewey Campbell (W.Va.), The Rectory, Shepherdstown, W.Va.—R. Trin. Ch., Shepherdstown, Mt. Zion Ch., Hedgesville, S. Andr. and Chr., Mt. Mssns., Jan., 1938—; S. John's Ch., Harper's Ferry, April, 1939—; b. Williamsville, Va., Apr. 9, 1898; s. James Knox Loving and Nannie Elizabeth (Marshall). Roanoke Coll., B.A., 1927; V. T. S., B.D., 1930. D—June, 1930, Bp. H. St. G. Tucker; P—June, 1931, Bp. Goodwin. m. Helen Hazel Heyward, June 11, 1930. R. S. Steph. and No. Farnham Pars., Va., 1930-38.

LOWE, Arthur F. (S.H.B.)—; b. Buffalo, N.Y., 1882. Delan. Div. Sch., 1914. D—1911, P—1913, Bp. Walker. In-c. S. John's Ch., Ellipticville, N.Y., 1911; Cur. S. Paul's Ch., Buffalo.*

LOWELL, Howard Marshall (Ma.), 58 Cedar St., Dedham, Mass.—R. Ch. Gd. Shpd., 1938—; b. Somerville, Mass., June 9, 1909; s. George Everett Lowell and Etta May (McBride). H. Sch., Somerville; Boston Un., B.A., 1931, M.A., 1932; E. T. S., B.D., 1935; Harv. Div. Sch., 1934; Egyptian Un., Cairo, 1935-36. D—Oct. 23, 1936, P—May 21, 1937, Bp. Sherrill. m. Nancy S. Jackson, Feb. 8, 1938. Cur. Gr. Ch., New Bedford, Mass., 1936-38.

LOWERY, Valentine George (Fla.), 212 W. Lafayette St., Marianna, Fla.—R. S. Luke's Ch., 1937—; Archd. Western Archdny., 1939—; b. New York City, Oct. 29, 1882; s. William G. Lowery and Ellen (Cunningham). D—1911, P—1912, Bp. Beckwith. m. (1) Miss Bessie L. Thomason, June 24, 1905; (2) Pearl Thomas Adams, Oct. 4, 1937. S. Mark's Ch., Prattville, Ala., and Unorgan. Mssn., Autaugaville, Ala., 1910-13; R. Ch. Nativ., Dothan, Ala., 1916-18; S. Paul's Ch., Lowndesboro, Ala., and S. Andr. Ch., Haynesville, Ala., 1910-24; Trin. Ch., Union Springs, Ala., 1913-24; Secy. Dio. of Ala., 1916-22; R. S. Jas. Ch., Eufaula, 1919-20; R. Gr. Ch., Clayton, Ala., 1919-20; R. S. Mark's Ch., Troy, Ala., 1913-24; S. John's Ch., Tuscumbia, 1924-28; R. Ch., Sheffield, 1924-28; Archd., Ala., 1924-28; In-c. Ensley, Fairfield, Ala., 1928-37.

LOWETH, Douglas Hargrave (N'k.), 315 Main St., West Orange, N.J.—R. Holy Trin. Ch., May, 1931—; b. Holbeach, Eng., Feb. 2, 1888; s. Arthur Fred Loweth and Fanny (Hargrave). Durham, L.Th.; King Coll., N.S., B.A., B.D.; Brown Un., M.A. D—1911, P—1912, Bp. Burge. m. Emma Florence Fawcett, Nov. 18, 1915. Cur. Camberwell, Eng., 1911-14; Mssy., Hillsborough, N.B., Can., 1914-17; Cur. Trin. Ch., St. John, N.B., 1917-20; Cur. S. John's, Providence, R.I., 1920-24; R. Ch. Gd. Shpd., Fort Lee, N.J., 1924-30. Abroad, 1930-31.

LOWRIE, Walter (N.J.), Cedar Grove, Princeton, N.J.—Hon. Canon, Trin. Cathd., Trenton, 1936—; b. Philadelphia, Apr. 26, 1868; s. Samuel Thompson Lowrie and Elizabeth Albertine (Dickson). Princ., B.A., 1890, M.A., 1893, D.D., 1930; Greifswold, 1904; Berlin, 1905. D—1895, P—1897, Bp. Whitaker. m. Barbara Armour. Asst. S. Jas. Ch., Phila., 1896-98; Min. City Mssn., Phila.; R. Trin. Ch., Southwark, Phila., 1903-04; Asst. Emm. Ch., Boston, 1904; R. Trin. Ch., Newport, R.I., 1905-07; S. Paul's Ch.,

Rome, Italy. Author: "The Doctrine of St. John"; "Monuments of the Early Church"; "The Church and Its Organization"; "Gaudium Crucis"; "Problems of Church Unity"; 1924; "Abba, Father"; "Birth of the Divine Child"; "Fifty Years of St. Paul's American Church, Rome"; "Jesus According to S. Mark"; "Religion or Faith"; "Theology of Crisis"; SS. Peter and Paul in Rome; Translations from Kierkegaard; Christian Discourses etc.; The Point of View: The Present Age; Stages on Life's Way; Concluding Postscript; Training in Christianity etc.; For Self-Examination etc.

LOWRY, Charles Wesley, Jr. (W.), Theological Seminary, Alexandria, Va.—Prof. Systematic Divinity, V. T. S., Sept., 1937—b. Checotah, Indian Territory, Mar. 31, 1905; s. Charles Wesley Lowry and Sue Gregory (Price). H. Sch., Clinton, Okla.; Wash. and Lee Un., B.A., 1926; Harv., M.A., 1927; E. T. S., B.D., 1930; Oxford Un., Ph.D., 1933. D—June, 1930, Bp. Babcock; P—May, 1931, Bp. Burleson. m. Edith Clark, June 14, 1930; c. three. Traveling Fellowship, E. T. S., 1930-32. Epis. Chapel. Un. Cal. and Lectr., Theol. Ch. Div. Sch. Pac., 1933-34; Assoc. Prof. V. T. S., 1934-37. Pub.: "Origin as Trinitarian, J. of Theol. Studies, July, 1936." "Evangelicalism and the Bible," "The Gospel as Community," "The Gospel and the Predicament of Modern Man."

LOWTHER, Samuel Henry (N.J.), Trinity Cathd., Trenton, N.J.—Canon Resdry., 1940—D—July 3, 1935, Bp. Creighton, for N.D.; P—Jan. 26, 1936, Bp. Creighton. Loc. Ten. S. Steph. Ch., Brooklyn, N.Y., 1937-40.*

LOY, Harvey, Died November 11, 1938. For data see Edition 1938.

LUCAS, Albert Hawley (W.), St. Alban's School, Washington, D.C.—Hdmstr., S. Alb. Natl. Cathd. Sch. for Boys, July, 1929—; Canon Wash. Cathd., 1934—, b. Gibbsboro, N.J., July 25, 1894; s. Albert Lucas and Elizabeth C. (Oat) Epis. Acad., Un. Pa., B.S., 1916, M.A., (Hon.), 1933; Berk., 1920; Un. So., D.C.L., 1936; S. John's Coll., D.D., 1937. D—1919, P—1920, Bp. Rhinelandier. m. Frances Wharton Scott, June 29, 1921; c. four. Asst. Hdmstr. and Chapl. Epis. Acad., Overbrook, Pa., 1920-29; Asst. S. Jas. Ch., Phila., Pa. Frat. Phi Beta Kappa and Delta Psi.

LUCAS, Champe B. (W.N.Y.), 770 Humboldt Pkwy., Buffalo, N.Y.—R. Ch. Holy Commun., 1929—, b. June 25, 1884; s. Alfred P. Lucas and Amarintha R. (Thweatt). DuBose Meml. Trng. Sch., 1926. D—Nov. 1, 1927, P—May 28, 1928, Bp. Finlay. R. S. John's Ch., Winnsboro, S.C., 1926-29.

LUCAS, William, Died March 13, 1939. For data see Edition 1938.

LUCE, Frank Leonard (Ma.), P.O. Box 603, Rockland, Me.—Retired, 1934—, b. Marion, Mass., June 15, 1866; s. George Leonard Luce and Sophia (Delano), Phillips Andover, 1883; Wms. Coll., B.A., 1891; Andov. Sem., 1894. D—1915, Bp. Lawrence; P—1916, Bp. S. G. Babcock. m. Susan Peterson, Marion, Mass., Dec. 4, 1894; four. Congr. Min., R. Ch. Ch., Hamilton and Wenham, Mass., 1916-23; R. Ch. Our Sav. Milton, Mass., 1923-34.

LUDLOW, Theodore Lincoln (N.k.), 147 W. Main St., New Britain, Conn.—Asst. Min. S. Mark's Ch., 1939—, D—June 12, 1938, P—June 4, 1939, Bp. Ludlow.*

LUDLOW, Rt. Rev. Theodore Russell, Off., 24 Rectr. St., Newark; Res., 165 Cooper Ave., Upper Montclair, N.J.—Suffr. Bp. Dio. Newark, Jan. 25, 1936—, b. Valley Creek, Tex., July 14, 1883; s. Samuel Russell Ludlow and Mary Hoagland (Vermilye). Austin Coll., B.A., 1903, D.D., 1923, LL.D., 1940; Colomb., M.A., LL.B., 1907; E. T. S., B.D., 1911. D—1911, Bp. Lawrence; P—1912, Bp. Roots. Con. Bp., Jan. 25, 1936, by Bpp. Perry, Cook, Stearly, Washburn, Hobson, Gilbert, Larned. m. Helen Roosevelt Lincoln, June 7, 1911; c. three. Prof. of Hist. and Polit. Science, Austin Coll., 1907-08; Boone Un., Wuchang, China, 1911-16; Asst. For. Dept. Bd. Mssns., 1916-18; Welfare Worker, Chinese Labor Bat., A.E.F., France, 1918-19; Div. Chapl., 94th Div. O.R.C.; Asst. S. John's Ch., Waterbury, Conn., 1920; R. S. Paul's Ch., Newton Highlands, Mass., 1920-23; Lectr., Canon Law, E. T. S., 1923; Dean Gr. Cathd., Topeka, Kan., 1923-27; Secy. Adult Educ., Dept. Rel. Educ., Natl. Coun., 1927-31. R. Ch. of the Holy Commun., So. Orange, N.J., 1931-36. Dep. Presl. Syn., 1923-26; Mem. Stnde. Com. Mem. Exam. Chaps.; Mem. Div. Coun.; Mem. Trust. Ch. Property; Dep. Gen. Conv., 1919, '25. Author: "Twenty-five Years of Anglican Mission Work"; "A Survey of Oriental Communities in the United States"; "I am a Vestryman."

LUFKIN, Harold Marshall (W.N.Y.), 4506 Regent St., Phila., Pa.—Instr. Un. Pa., 1925—, b. Portland, Me., Apr. 6, 1887; s. George William Lufkin and Annie Lillian (Marshall). Lehigh; Phila. Div. Sch., S.T.B., 1915; Corn. Un., B.A., 1920, M.A., 1922; Un. Pa., Ph.D., 1927. D—1915, Bp. Rhinelandier; P—1916, Bp. F. F. Johnson. m. Gladys Agnes Waghorn, July 6, 1922; c. one. Mssy. Webster and Bristol, S.D., 1915-16; Mstr. S. Andr. Sch., 1916-18; P-in-c. Candor, Spencer, and Van Etten, N.Y., 1918-23; Asst. S. John's Par., Dunkirk,

N.Y., 1923-25. Pub.: "The Army Alpha Test in Rural Schs.," School and Society, 1921; "Cutaneous Localization and the Attribute of Order," 1922; "The Minimal Properties of the Logonal Centers of a Triangle," 1923; "Best Fitting Frequency Function for Urban's Lifted Weights," 1928.*

LUISA, Louis Stephen (L.I.), 14 Sterling Place, Hicksville, N.Y.—R. Holy Trin. Ch., May, 1934—(P-in-c., Jan., 1932)—, b. Brooklyn, N.Y., July 12, 1899; s. Stephen Luisa and Caroline (Ronca), Evening H. Sch., Brooklyn; DuBose Trng. Sch.; U. T. S., 1930; Berk., 1931. D—May, 1931, P—Dec., 1931, Bp. Stires. m. Edith May Marvin, Brooklyn, June 21, 1931; c. three. In-c. Ch. of Annunc., Brooklyn, N.Y.; P-in-c. S. Mich. and A.A., Seaford, L.I., 1932-34. Cmsnd. 1st Lt. Chapl. Res. Corps, U. S. Army, Mar., 1935.

LUKE, Frederick (Ol.), 222 North Oak St., Centralia, Wash.—Retired, Oct., 1936—, b. Camborne, Cornwall, Eng., Dec. 18, 1873; s. Josiah Luke and Mary (Bryant). D—1902, P—June, 1907, Bp. G. M. Williams. m. May Sawbridge, 1907. S. John's Ch., Iron River, Mich., 1900-02; Ch. Adv., Chicago, 1902; M-in-c. S. John's Ch., Negaunee, Mich.; Asst. S. Luke's Ch., Ypsilanti, Mich.; R. Trin. Ch., Sunnyside, Wash.; Dean All SS. Cathd., Spokane, Wash.; P-in-c. S. John's Ch., Centralia, Wash., 1921-36.*

LUKE, John Marvin (Tenn.), Sewanee, Tenn.—Non-Par., D—1923, Bp. Gallor; P—1924, Bp. Maxon. Mssy. Virgin Islands. In-c. Gd. Shpd. Ch., Sebring, Fla., 1927-28.*

LUKE, Thomas Gordon (Cal.), 2322 Rose Terrace, Berkeley, Cal.—Prof. Engl. Wms. Coll., Berkeley, 1940—, b. Virginia City, Nev., Nov. 3, 1889; s. Thomas Martin Luke and Kate (Sherris), H. Sch., Berkeley; Un. Cal., B.A., 1915; Ch. Div. Sch. Pac., B.D., 1925; V. T. S., 1926. D—June 3, 1925, P—July 29, 1926, Bp. Parsons. m. Viola Adele Kocher, Dec. 30, 1927. R. S. Mark's, Yreka, Cal., 1927-30; Vic. Gd. Sam. Ch., Colfax, Wash., 1930; Mssy. Spok., 1931-37; P-in-c. All SS. San Leandro, Cal., 1937-40.

LUKENS, Alexander Macomb (Colo.), 312 E. Oak St., Fort Collins, Colo.—R. S. Luke's Par., 1940—, b. Philadelphia, Oct. 6, 1904; s. William Weaver Lukens and Isabella Macomb (Wetherill). Hoosac Sch.; Yale, B.A., 1926; G. T. S., 1929. D—July, 1930, P—Oct., 1931, Bp. Faber. m. Julia Parks Remington, 1932; c. three. Mssy. Dio. Mont., 1929-34; P-in-c. S. Jas. Mssn., Deer Lodge, Mont., 1934-38; Asst. to R. S. Mark's Ch., Minneapolis, Minn., 1938-40.

LUMPKIN, William Wallace (S.C.), 107 Cannon St., Charleston, S.C.—R. Ch. Holy Commun., Oct., 1936—, b. Columbia, S.C., Apr. 14, 1910; s. Rev. Hope Henry Lumpkin and Mary Isabella (Henderson), H. Sch., Madison, Wis.; Un. Wis., B.A., 1931; Theol. Dept., Un. So., B.D., 1934. D—June, 1934, Bp. Finlay; P—June, 1935, Bp. Sherrill. m. Louise Dallas Hirst, Dec. 29, 1934; c. two. Asst. Trin. Ch., Boston, 1934-36. Chrmn. Dioc. Cmsn. on Evaluation, 1939; Chrmn. Dioc. Dept. of Chr. Soc. Relations, 1939—; Mem. Exec. Coun., 1939; Dean Charleston Convoc., 1940-41.

LUND, Frans E. Died January 26, 1940. For data see Edition 1938.

LUND, G. Clarence (Mil.), Hackett Ave., Milwaukee, Wis.—R. S. Jas. Ch., Feb., 1938—, b. Berlin, Conn., Feb. 11, 1899; s. Gustaf J. Lund and Johanna (Olson). Lehigh Un., 1923; Phillips Un., Marburg, Germany, and Cambridge, Eng., 1929; Berk., 1925, B.D., 1929. D—1925, Bp. Brewster; P—1926, Bp. Rogers. m. Eugenia Tannler Schimpff, 1925; c. one. Asst. S. Paul's, Akron, O., 1925-26; Asst. to Dean, Chr. Ch. Cathd., Hartford, Conn., 1926-36; R. S. Mark's, Adams, Mass., 1937.

LUNDBERG, Richard Martin (Hon.), 1522 Alewa Dr., Honolulu, T.H.—Chapl. Iolani Sch., 1941—, b. Philadelphia, Nov. 19, 1909; s. John Albert Lundberg and Astrid Johanna (Martin). N. Mex. State Coll.; V. T. S., 1940. D—Mar. 25, 1940, Bp. Goodwin; P—Dec. 28, 1940, Bp. Littell. m. Louise E. Fullen, 1935. Vice-Pres. and Chrmn. Dept. Rel. Educ., 1941.

LUNY, Levi Wilbur (C.N.Y.), 439 Park Ave., Waverly, N.Y.—R. Gr. Ch., July, 1925—, b. Huddersfield, Eng., Dec. 5, 1879; s. Jonathan Luny and Mary Jane (Singleton). Waterloo H. Sch.; Delancey Div. Sch. D—1923, Bp. C. Fiske; P—1924, Bp. P. Cook. m. Georgia May McLallen, June, 1924. D-in-c. S. Mark's Ch., Port Leyden, N.Y., 1923-25.

LUSK, William Brown (Conn.), Ridgefield, Conn.—R. S. Steph. Ch., 1915—, b. Irel., July 23, 1869; s. James Wallace Lusk and Jane (Brown). Royal Un., Irel., B.A., 1907; Pr. M.A., 1908; Pr. Theol. Sem., 1897. D—1908, P—1909, Bp. Greer. m. Edna Bright, July 14, 1909. Presby.; S. Luke's Chap., Sterlington, N.Y., 1908; Cur. Ch. Incarn., 1908-09; S. Eustace-by-the-Lakes, and S. Hubert's Ch., Lake Placid, N.Y., 1909-10; R. S. Luke's Ch., Saranac Lake, N.Y., 1910-15.*

LUTHER, John Andrew (L.A.), 3903 Wilshire Blvd., Los Angeles, Cal.—Asst. to R. S. Jas. Ch., 1939—, b. Detroit, Mich., Dec. 4, 1907; s. Merrill J. Luther and Louise Belle (Payne). H. Sch., Detroit; Un. Mich., B.A.,

1931; Pac. S. R., B.D., 1938, D.—Dec. 21, 1938, Bp. Gooden; P.—July 28, 1940, Bp. Stevens. m. Marcia Stafford, June 11, 1935; c. one. Asst. to R. All SS. by the Sea, Montecito, Cal., 1938-39.

LUTTON, Arnold (C.), 7311 Harvard Ave., Chicago, Ill.—Retired, 1936—Sea. Spec. Srdt., 1901, D.—1891, P.—1892, Bp. Talbot. S. Jas. Ch., Carbon, Wyo., 1890-91; Chr. Ch., Newcastle, Wyo., 1891-93; S. Luke's Ch., Buffalo, Wyo., 1893; S. Pet. Ch., Sheridan, Wyo., 1894-96; Emm. Ch., Rapid City, S.D., 1901-04; Asst. Ch. Our Sav., Chicago, 1904-05; R. S. Jas. Ch., Dundee, Ill., 1905-08; R. Ch. Annunc., Chicago, 1908-36.*

LUTZ, William Filler (Pa.), Ambler, Pa.—R. Trin. Meml. Ch., 1924—b. Bedford, Pa.; s. John Lutz and Emily Catharine (Filler). Pa. Coll., B.A., 1894, M.A., 1897; Post Grad. Un. Pa., 1895-1898; Phila. Div. Sch., 1900, D.—1900, P.—1900, Bp. Whitaker. m. Ethel F. Hogeland, Sept. 8, 1925; c. one. Asst. S. Mark's Ch., Phila., 1900-02; Chapl. S. Mich. and All Ang. Ch., Phila., 1902-05; Asst. Amer. Ch., Nice, France, 1906; M-in-c. Engl. Ch., Nice, France, 1907; Cur. S. Mich., All Ang., Woodwich, London, 1908; Chr. Ch., Germantown, Pa., 1908; R. Chr. Ch., Eddington, Pa., 1909-24; Asst. Psychol., Un. Pa., 1920-32. Mem. Pa. Hist. Soc.; Sons Revolution; Colonial Soc. Pa.; Soc. Colonial Wars; University Club, Pa., Athletic Club; S. Andr. Soc. of Pa.; Art Alliance, Phila.

LUYA, Segundo (Cuba), Los Arabos, Cuba—Min-in-c. Los Arabos and Colon, Matanzas Province, 1937—D.—June 20, 1937, Bp. Hulise. In-c. Santa Maria, Cespedes, Prov. de Camaguey, Cuba.*

LYALL, Alex (L.A.), 443 No. Palm Dr., Beverly Hills, Cal.—R. S. John's, W. Los Angeles, Apr. 1, 1937—s. William Lyall and Elizabeth (Duncean). S. Paul's Sch.; Un. So. Cal., B.A., M.A.; Yale, B.D.; G. T. S. D.—1929, P.—1929, Bp. Stevens. Vic. Ch. Redeem., Los Angeles, 1929-31; Asst. S. Paul's Cathd., Los Angeles, 1931-33; R. Ch. Gd. Shpd., Venice, Cal., 1933-37.

LYFORD, Richard Taylor (Pa.), Conshohocken Rd., Bala-Cynwyd, Pa.—R. S. Asaph's Ch., Sept., 1931—b. Concord, N.H., Jan. 6, 1896; s. James Otis Lyford and Susan Arv (Hill). Tilton Sch., 1913; Stone Sch., 1914; Harv., B.A., 1918; E. T. S., B.D. D—1924, P.—1925, Bp. E. M. Parker. m. Dorothy W. Emery, June 21, 1926; c. one. Cur. S. Paul's Ch., Concord, N.H., 1925-26; R. S. Andr. Ch., Longmeadow, Mass., 1926-31.

LYMAN, Richard Eldredge, Jr. (N.Y.C.), Cathedral Choir School, Cathedral Heights, New York, N.Y.—Asst. (Master) in Choir Sch. and Asst. on Cathd. Staff (S. John Divine), 1939—b. Providence, R.I., Apr. 30, 1900; s. Richard Eldredge Lyman and Frances Amelia (Routt). H. Sch., Providence; Br., P.B.—1922; Ox. Un., Eng., B.A., 1926; E. T. S., B.D., 1939, D—June 14, 1939, Bp. Sherrill; P.—Dec. 16, 1939, Bp. Gilbert. D. (In-c. under Bp. Brewster) Chr. Ch., Norwary, Me., summer 1939.

LYMAN-WHEATON, Alfred Ernest (N'k.), 555 Palisade Ave., Jersey City, N.J.—R. Ch. Ascen., Oct., 1926—b. Chester, Eng.; s. Rev. Henry Philip Lyman-Wheaton, D.D., and Anna S. (Herd). D. L. Moody; S. Steph. Coll.; G. T. S. D.—1915, P.—1916, Bp. Winchester. m. Ruth A. Mosby, July 22, 1926, R. S. John's Ch., Fort Smith, Ark.; Gen. Mssy., 4½ yrs.; Asst. to Bp., 2½ yrs.; R. S. Paul's Ch., Newport, Ark., 1917-26.

LYNCH, Francis F. (Md.), 3115 The Alameda, Baltimore, Md.—R. S. Thos. Ch., June, 1937—b. Baltimore, May 11, 1896; s. George Tucker Lynch and Elizabeth (Welsh). Mt. Vernon Coll., Baltimore, Md.; V. T. S., 1927, D—June, 1926, P.—Dec., 1926, Bp. Murray. m. Ruth T. Armstrong, Jan. 22, 1919; c. three. R. Rock Spring Par., Md., 1926-28; Cur. S. Paul's Cathd., Buffalo, N.Y., 1928-31; R. Chr. Ch., Corning, N.Y., 1931-34; R. Ch. Gd. Shpd., Lexington, Ky., 1934-36; Loc. Ten. Gr. Ch., Colo. Springs, Colo., June-Dec., 1936; Loc. Ten., S. Pet. Ch., Cazenovia, N.Y., Feb—June, 1937.

LYNCH, J. Hollister (S.O.), 2607 Burnet Ave., Cincinnati, O.—Retired, Sept. 1, 1938—b. Exeter, N.Y., Nov. 6, 1863; s. William R. Lynch and Amanda C. (Hollister). Syr. Un., B.A., 1887, M.A., 1890; S. Andr. Un.; Gr. Coll., S.T.D., 1897, D—1888, P.—1889, Bp. Huntington. m. Mary E. Harbach, Bangor, Me., Jan. 10, 1889, Mssy. Zion Ch., Fulton, N.Y., 1888; Mssy. Chr. Ch., Guilford, N.Y., 1889-92; Cur. Trin. Ch., Chicago, Ill., 1892-95; R. Trin. Ch., Ottumwa, Ia., 1895-1906; Ch. Redeem., St. Louis, 1906-10; R. Ch. Our Sav., Cincinnati, O., 1910-38, Dep. Gen. Conv., 1898-1901, '31, '37, Pres. Studg. Com., Dio. Ia., 1899-1906; same, Dio. S.O., 1930-37.

LYNDS, Henry Irvine (W.N.Y.), 16 Grasmere Rd., Lockport, N.Y.—R. Chr. Ch., Jan., 1931—b. Nova Scotia, Can. King's Coll., N.S., B.A., and M.A.; Theol. in course, D—Dec., 1897, P.—Dec., 1898, Bp. F. Courtney. m. Alice Medley Wedderburn, Aug. 14, 1902. One time Asst. Gr. Ch., Lockport, N.Y.

LYON, Charles William Griffith (Ma.), Hotel Hawthorne, Salem, Mass.—R. Emer. S. Pet. Ch., Salem, 1934—D.—1902, Bp. Leonard; P.—1905, Bp. Spalding. Grand Junction, Colo., 1900-08; Archd. W. Colo., 1908-10; R. Salida, Colo., 1911-14; R. S. John's Ch., Saugus, Mass., 1914-17; R. S. Pet. Ch., Salem, Mass., 1917-34.

LYON, Yale (A.), Unadilla, N.Y.—R. S. Matth. Ch., 1910—S. Steph., M.A., 1908; Syr.; Harv.; Oxon. D—1902, Bp. Worthington; P.—1909, Bp. Nelson. m. Blanch North, 1914. All SS. Ch., and Mstr. Sch., Hoosac, N.Y., 1897-1909; Archd., Susquehanna, 1915-31.

LYONS, Samuel Francis (Har.), 501 W. 13th St., Wilmington, Del.—Non-Par.—b. Wilmington, Del., Sept. 29, 1897; s. Thomas Lyons and Sara Ann (Forbes). S. Steph.; No. Western Un., M.A.; W. T. S., 1921, D—Sept., 1921, P.—Dec., 1922, Bp. R. H. Mize. Mssy. Dio. Sal., 1921-23; Spec. Prchr., Geths. Ch., Minneapolis, Minn., 1923-24; Vic. Trin. Chap. and Asst. R. S. Luke's Ch., Lebanon, Pa., 1924-26; Asst. S. Luke's Ch., Germantown, Pa., 1926-27; R. S. John's Ch., Huntingdon, Pa., Jan.—May, 1927.

LYTE, John Bertram (R.I.), 50 Columbia St., Edgewood, Providence, R.I.—R. All SS. Meml. Ch., 1932—b. Lynn, Mass., Nov. 28, 1899; s. William Henry Lyte and May (Hudson). H. Sch., Lynn, 1919; S. Steph. Coll., 1923; E. T. S., 1926, D—1926, P.—1927, Bp. Slattery. m. Mae Morris, Sept. 15, 1926; c. one. Asst. Gr. Ch., Lawrence, Mass., 1926-30; S. Geo. Ch., Newport, R.I., 1930-32.*

LYTLE, R. Ridgely, Jr. (Del.), Craftsbury Common, Vt.—Retired, 1940—b. New York City, July 21, 1891; s. Richard Ridgely Lytle and Mary Elizabeth (Arnold). Trin. Sch., N.Y.C.; Pr., B.A., 1913; Merton Coll., Ox., B.A., M.A., 1914-16, 1921-22, D—Dec. 7, 1917, P.—Oct. 18, 1922, Bp. Kinsolving. m. Elizabeth Fine Spahr, Feb. 23, 1917; c. four. Staff Trin. Ch., Princeton, N.J., 1922-24; Supt. City Mssn. and Ext. Soc., Rochester, N.Y., 1924-29; R. S. Andr. Ch., Wilmington, Del., 1929-40.



MABLEY, Edward Thomas (N.Y.), Hartsdale, N.Y.—R. Emer. S. John's Ch., New Rochelle, N.Y., 1933—b. Coldwater, Mich., Jan. 25, 1866; s. Thomas Mabley and Eleanor Mary (Hull). Ken. Coll., B.A., 1889; Bex. Hall; G. T. S., S.T.B., 1892, D—1890, P.—1891, Bp. W. A. Leonard. m. Annie Jane Davies, London, Eng., Nov. 4, 1891, R. S. Luke's Ch., Cleveland, O., 1890-92; Cur. Trin. Ch., Oxford, Phila., 1892-94; R. S. Mark's Ch., Honeybrook, and S. Mary's Ch., Warwick, Pa., 1894-96; R. Gd. Sam. Ch., Paoli, Pa., 1896-1902; Cur. So. Searle, Besthorpe and Girton, Eng., 1904; Edgingly with Halam, 1905-07; R. Ch. Gd. Shpd., Forrest City, Ark., 1907-13. Instr. Theol., 1911-22; Exam. Chapl. and Gen. Mssy., Dio. Ark., 1911-22; Ward. Helen Dunlap Sch., Winslow, Ark., 1913-22; R. S. John's Ch., New Rochelle, S. Andr. Chap., Hartsdale, and S. Luke's, Westchester Park, Tuckahoe, N.Y., 1923-33. Publications: "Arkansas: A Pageant"; "Some Pleasant Recollections of School Life."

MABLEY, Thomas (Ind.), 215 N. Seventh St., Terre Haute, Ind.—R. S. Steph. Ch., 1940—b. Paoli, Pa., Mar. 3, 1898; s. Rev. Edward Thomas Mabley and Annie Jane (Davies). Ken., B.A.; V. T. S., 1922, D—1922, Bp. Lines; P.—1923, Bp. Stearly. m. Clara Duvon Batjer, 1923; c. three. Asst. Trin. Cathd., Newark, N.J., 1922-24; R. S. Jas. Ch., Taylor, Tex., 1924-27; Chr. Ch., El Reno, Okla., 1927-28; S. Matth. Ch., Enid, Okla., 1928-32; S. Matth. Ch., Newton, Kan., 1932-40.

MABRY, Gregory (L.I.), 199 Carroll St., Brooklyn, N.Y.—R. S. Paul's Ch., Clinton and Carroll Sts., Feb., 1931—b. Charleston, S.C., May 15, 1890; s. Robert Gary Mabry and Alice (Clarke). Un. So.; G. T. S., 1915, D—Jan., 1916, P.—Dec., 1916, Bp. E. S. Lines. Cur. Calv. Ch., N.Y.C.; Chapl. U. S. Army, France and Germany. Severely wounded, Soissons and Argonne. Resigned from Army to accept Holy Cross Par., Kingston, N.Y., R. same, 1920-31. Fndr. and Warden, Convent of S. Anne, and House of Holy Guardian Angels, Kingston, N.Y.; Lectr. Evergreen Conferences, 1932, '33, '35, and Kent Inst. for Priests, 1932; Condr. many Retreats and Spiritual Conferences. Elected to Exec. Com. Evergreen Conference Centre, 1933; Mem. Amer. Legion and Milit. Order World War; State Chapl. Amer. Legion, Dept. N.Y., 1920-22; Secy. Alumni A.G. G. T. S., 1933-36; Pres. same, 1936-38; Trust. G. T. S., 1940—Author: "Recollections of a Recruit," history of 54th U.S. Inf., 1919; "The Priest and His Interior Life," 1932.

MACADIE, Donald (N'k.), 141 Passaic Ave., Passaic, N.J.—R. S. John's Ch., Jan., 1931—b. Bayonne, N.J., Dec. 5, 1899; s. John MacAdie and Ella (Jordan). Elem. and H. Sch., Bayonne; Ken., Ph.B.; Bex.; G. T. S., 1924, D—June, 1924, P.—Mar., 1925, Bp. E. S. Lines. m. Ruth A. Comer, Columbus, O., June 22, 1922; c. one. R. S. Mary's Ch., Haledon, N.J., 1924-29; Canon and Exec. Secy. Soc. Serv. and Field Dept. Dio. N'k., 1929-31.

MACARTHUR, John Robertson (L.A.), 195 N. Euclid Ave., Pasadena, Cal.—Asst. D. S. Jas. Ch., 1927—b. Winnipeg, Man., Can. Mar. 31, 1874; s. Duncan MacArthur and Catharine (Robertson). S. John's Cathd. Sch., Winnipeg; Un. Man., B.A., 1892; Un. Chi., Ph.D., 1903, D—Dec., 1927 (perpetual), Bp. Stevens. Author: "Biblical Literature and Its Backgrounds," 1936.

MACBETH, Alexander (E.), East New Market, Md.—R. S. Steph. Ch., 1939—. b. Callander, Scotl., Mar. 10, 1890; s. Hugo Macbeth and Mary (Tait). H. Sch., Stirling, Scotl.; Army Sch., Murree, India; Delancey Div. Sch., 1930. D—Apr., 1930, Bp. C. Davis; P—Nov., 1930, Bp. Tyler. m. Charlotte A. Frisby, Jan. 3, 1925. Vic. S. Pet., Williston, N.D., 1930-39. Articles: "Mission Work in North Dakota," "The Spirit of Missions," *.

MACBLAIN, Raymond Earl (Miss.), Wynesville, N.C.—R. Gr. Ch., 1940—. b. Philadelphia, Feb. 2, 1900; s. James MacBlain and Florence (Berger). Va. Epis. Sch.; Un. So., B.A., B.D. D—Feb., 1927, Bp. W. M. Green; P—Nov., 1927, Bp. Bratton. m. Harriett Echols, June 3, 1926; c. one. R. S. Geo. Ch., Clarkdale, Miss., 1931-36; R. Chr. Ch., Holly Springs, Miss., 1936-40.*

MACBRYDE, Meade Bolton (W.), 1701-16th St., N.W., Washington, D.C.—R. Gr. Ch., 1917—. b. Columbia, S.C.; s. John N. L. MacBryde and Cora (Bolton). Va. Poly. Inst., B.S., and M.S.; Johns Hop.; Un. Pa.; Phila. Div. Sch., 1904. D—1905, Bp. Coleman; P—1906, Bp. Randolph. S. Paul's Ch., Petersburg, Va., 1905-06; S. Pet. Ch., Baltimore, 1906-08; S. Mark's Ch., Orange, N.J., 1908-10; R. Gr. Ch., Westwood, N.J., 1911-15.

MACCALLUM, Robert Nelson (W.T.), 203 N. Bridge St., Victoria, Tex.—R. Trin. Ch., Victoria, P-in-c. Gr., Port Lavaca, Trin., Edna, July, 1934—. b. New York City, Nov. 5, 1888; s. Archie A. and Lily T. MacCallum. Un. So., B.S., 1916; Sewanee, D—1915, P—1916, Bp. Reese. m. Leah V. Harris, May 15, 1928; c. two. D-in-c. S. Andr. Mssn., Richard Ch., Tenn., 1915; R. Gr. Ch., Waycross, Ga., 1916-20; S. Andr. Ch., Amarillo, Tex., 1920-29; Chr. Ch., Temple, Tex., 1929-30; S. John's Ch., Johns Island, S.C., 1930-34. Civilian Chapl. Camp Wheeler, Ga., 1918; Chapl. U. S. Army, Camp Hancock, Ga., 1918. Del. Gen. Conv., 1922, '25; Cler. Trust., Un. So., 1921-25, 1935—. Dir., Brownson Home (for children), Victoria, Tex., 1937—.

MACCONNELL, James Hamilton, Jr. (C.N.Y.), Caroline Center, Brooktondale, R.D. 1, N.Y.—P-in-c. S. John's, Speedsville; S. Thos. Ch., Stateville Springs, 1940—. b. Athens, Pa., Dec. 19, 1912; s. James Hamilton MacConnell and Frances Beatrice (Baker). H. Sch., Athens, Pa.; Un. So., B.A., 1936; S. Luke's Hall, Un. So., B.D., 1939. D—July 2, 1939, P—Mar. 23, 1940, Bp. Coley. m. Elizabeth Lay Eastwood, Nov. 25, 1940. M-in-c. S. Mark's Ch., Candor, and S. John's Ch., Spencer, N.Y., 1939-40.

MACDONALD, Ean Alexander Robertson (C.N.Y.), Calvary Church Rectory, McDonough, N.Y.—P-in-c. Chenango Mssns., 1932—. D—1902, Toronto. Rec'd Sept. 28, 1923. R. S. Luke's Ch., Woodsville, N.H., 1923-26; Chr. Ch., Clayton, N.Y., 1926-32.*

MACDONALD, Ernest Henry (R.I.), 27 Highland Ave., N. Providence, R.I.—R. S. Luke's, Pawtucket, 1940 m. Linda B. Binder, N.D., Sept. 12, 1895; s. Claude MacDonal and Mary Elizabeth (Draper). Frisco, Tex.; Pinder; Business Coll., and Normal Sch., Fredericton; Hanson and Daugherty Law Office, Fredericton; King's Coll., Halifax, B.A., 1921; E. T. S., 3 yrs. D—May, 1928, P—May, 1929, Bp. Slattery. m. Miriam Terris, Mar. 8, 1924. P-in-c. S. Anne's Mssn., No. Billerica and S. Alb. Mssn., Chelmsford, Mass., 1929; R. Chr. Ch., Kent, Gr. Ch., Ravenna, O., 1925-36; R. Trin. Ch., Coshocton, O., 1936-38; R. S. Jas., No. Providence, R.I., 1938-40. Chapl. Legion Post 496. Publications: Card Service for opening and closing Church School; Scheme for Parish Zoning, Church Money Raising Plan, U. S. Pat. Author: "A Treatise on the Philosophy of Education."

MACDONALD, Philip Walter (C.), 5710 Midway Park, Chicago, Ill.—R. S. Mart. Ch., 1925—. D—May 23, 1920, P—May 22, 1922, Bp. Webb. S. John Chrys., Delafield, Wis., 1920-23; R. Trin. Ch., Highland Park, Ill., 1923-25.*

MACDONALD-MILLAR, Donald (N.Y.), 420 W. 118th St., N.Y.C.—Cur. Ch. S. Matth. and S. Tim., 1924—. b. Nashville, Tenn.; s. Robert John Gunn Millar and Lena Magness Macdonald. G. T. S., 1910. D—1910, Bp. Partridge; P—1910, Bp. Greer. m. Willo Marie Hicker, May 29, 1940. Cur. S. Marth. Chap., Bronx, N.Y., 1910; Cur. Ch. Advoc., Bronx, N.Y., 1910-11; Cur. Ch. Ch., Greenwich, Conn., 1911-12; Vic. Zion Chap., Hastings-on-Hudson, N.Y., 1912-15; Cur. S. Chrs. Ch., N.Y.C., 1915-18; Cur. Chap. Interces., N.Y.C., 1918-20; R. S. John's Ch., Columbia, S.C., 1920-22; Cur. Trin. Ch., N.Y.C., 1923-24.

MACDONELL, Stanley Allan (Me.), Brownville Junction, Me.—P-in-c. Central Me. Mssn., 1940—. b. London, Can., Aug. 10, 1881; s. Allan James Macdonell and Anna (Quill). Hur., L.Th., 1910. D—June 5, 1910, P—June 11, 1911, Bp. D. Williams. Rec'd Jan. 1, 1927, m. Jessie Stanley, Aug. 5, 1912. R. S. John's, Decatur, Ill., 1926-34; R. S. Paul's, Fort Fairfield, Me., 1935-40.

MACDONNELL, Aronah Henry (Nev.), 205 Prospect St., P.O. Box 296, Tonopah, Nev.—Vic. Tonopah Field, 1939—. b. Baltimore, Nov. 9, 1899; s. Aronah MacDonnell and Mary J. (Keves). Mt. Vernon Coll., Baltimore, 1921-22; Johns Hop., 1925-27; U. T. S., 1925. D—Feb., 1925, P—Sept., 1925, Bp. J. G. Murray. P-in-c. Chap. Incarn., St. Helena, and Gr. Chap., Mt. Winans, Md., 1925-27; Cur. S. Tim., Roxborough, Phila., 1927-28; P-in-c. Ch.

Advent, Fairview Village, N.J., 1928-32; P-in-c. S. Andr., Camden, 1928, and Holy Trin., Delair, N.J., 1932-37; Vic. Hawthorne Field, Nev., 1937-39.

MACDOUGALL, George M. (L.A.), Box 656, Santa Paula, Cal.—Vic. S. Paul's Mssn., 1929—. D—Aug. 6, 1904, P—Dec. 11, 1904, Bp. Johnston. R. S. Pet. Ch., Kerrville, Tex., 1919-24; Vic. Mssn. Gd. Shpd., Hemet, Cal., 1924-29.*

MACE, Warren Edward (C.N.Y.), Marcellus, N.Y.—R. S. John's, Marcellus, P-in-c. S. Paul's, Warner, Nov., 1936—. b. Syracuse, N.Y., Sept. 17, 1908; s. Warren James Mace and Ella Tone (Jordan). H. Sch., Syracuse; Syr. Un., B.A.; E. T. S., S.T.B., 1933. D—April, 1933, P—Nov., 1933, Bp. Fiske. m. Kathleen Marian Amredo, Sept. 18, 1933; c. two. In-c. Gr. Ch., Willowdale, S. Steph., Romulus, S. Andr., Kendaia, N.Y., 1933-36.

MACEO, Jaime Roberto (Dal.), 1417 So. Adams St., Fort Worth, Tex.—In-c. S. Mary's, Hamilton, 1937—. b. at Sea (from Matanzas, Cuba), Mar. 22, 1886; s. Jose M. Maceo and Agosta Elida (Herrera). Private Tuition. D—Jan., 1929, P—Feb., 1930, Bp. H. T. Moore. m. Elsa E. Dreyer, St. Louis, Mo., Apr. 6, 1921; c. two. Certified Public Accountant and Actuary; Attorney-at-Law, practicing in all State and Federal Courts; Lay-Mssy., S. John's Mssn., Fort Worth, Tex., 1923-25; Cur. S. Andr. Ch., Ft. Worth, Tex., and P-in-c. Ascen., Decatur, Tex., 1929-30; R. All SS., Dallas, Tex., 1930-37; Alt. Dep. Gen. Conv., 1931-34. Author: "Sojourners," "Heroes of 1776, and of 144th Infantry, 36th Division."*

MACE FARLANE, John Robert (C.N.Y.), St. John's Rectory, Presque Isle, Me.—R. S. John's Ch., 1940—. D—Jan. 6, 1922, Bp. C. D. Williams; P—Dec. 5, 1923, Bp. Overs, for Mich. P-in-c. Emm. Ch., Ashland, Me., 1924-27; S. Pet., Cazenovia, N.Y., 1927-37; R. S. Barn. Rumford, Me., 1937-38, and Gd. Shpd., Rangeley, Me., 1937-40.*

MACE GOVERN, James Thomas (Sac.), Vallejo, Cal.—R. Ascen. Ch., 1922—. D—July 10, 1902, Bp. Grafton; P—Dec. 21, 1902, Bp. Weller. In-c. Chilton, Wis., 1902; R. S. John's Ch., Albion, Neb.; R. All SS. Ch., Loomis, Cal.*

MACE INTOSH, Ira Myles Standish (S.D.), Greenwood, S.D.—Supt.-Presb. Yankton (Indian) Mssn., Sept., 1934; P-in-c. S. Pet., Lake Andes, S. Luke's, Wagner, Feb., 1937—. b. Hartford, Conn., July 5, 1903; s. John Frazer MacIntosh and Bertha May (Standish). Pub. Sch., Wethersfield, Conn.; H. Sch. and English H. Sch., Boston; Hillyer Inst., Hartford, evening courses; West. Un.; Yale; Berk. (cum laude), 1930. D—June, 1930, P—Dec., 1930, Bp. Roberts. m. Mary Gray Tracy, July 7, 1930. M-in-c. S. Phil. Mssn., Dupree, 1930-31; and Chr. Ch., Gettysburg, S.D., 1931-34; P-in-c. Ch. Ascen., Springfield, S.D., 1934-37.

MACK, Albert Peel (W.N.C.), Main and Green Sts., Rutherfordton, N.C.—R. S. Francis' Par., Jan., 1931—. b. Coleraine, Irel., Mar., 1880; s. William Edward Mack and Margaret Ann (Anderson). Kan. Theol. Sem., 1909-14. D—1917, P—1914, Bp. Millspargh. m. Louise Van Tuijl, Nov., 1917; c. one. R. Ch. Epiph., Independence, Kan.; Chap. Coll. Sisters Bethany, Topeka, Kan., 1912; Holy Trin. Ch., Pueblo, Colo., 1917-20; P-in-c. S. Mark's, Durango, and S. Paul's, Mancos, Colo., 1921-25; S. Mary's Ch., Keyport, N.J., 1925-31. Del. Gen. Conv., 1934.

MACK KAY, George (S.H.B.)—Nash., 1905. D—June 18, 1905, P—Dec. 17, 1905, Bp. Fawcett. P-in-c. S. Pet. Ch., Canton, Ill., 1905-07; Asst. Gr. Ch., Chicago, 1907-10; Oxford, Eng., 1910-12.*

MACK KAY, George Cook Shearer (Ma.), 77 Brentwood St., Malden, Mass.—R. S. Luke's Ch., 1939—. b. Wick, Scotl., Nov. 7, 1890; s. George MacKay, 2nd and Margaret Mowat (Shearer). Pub. H. Sch.; Scottish Tutorial Inst., Edinburgh; Edinburgh Un.; Glasgow Theol. Sch., 1913; Br. Un.; E. T. S., B.D., 1930. D—June 12, 1928, P—Dec. 12, 1928, Bp. Slattery. m. Mabelle Suzanne Miller, June 6, 1917. R. Trin. Ch., Woburn, Mass., 1928-30; R. S. Andr., New Bedford, Mass., 1930-36; R. S. John's, Lawrence, Mass., 1936-39.

MACK KENZIE, James Newham (W.Neb.), St. Joseph's Rectory, Mullen, Neb.—Vic. S. Jos. Mssn., 1937—. b. Portadown, N.Irel., Aug. 20, 1885; s. James MacKenzie and Frances Ann (Johnson). D—1913, Bp. Darlington; P—1915, Bp. Tyler. m. Ethelwyn B. Myers, Aug. 26, 1915; c. two.

MACKENZIE, Kenneth (Conn.), 1 Linden Lane, Westport, Conn.—R. Emer. Holy Trin. Ch., Westport, 1926—. b. New York City, July 31, 1853; s. Kenneth Mackenzie and Mary (Gallagher). Wheaton Coll., Wheaton, Ill., D.D., June, 1935. D—1880, Bp. Beckwith; P—1882, Bp. Horatio Potter. m. Caroline M. Weeks, N.Y.C., June 17, 1885. Asst. Holy Trin. Ch., N.Y.C., 1880-88; R. S. Thos. Ch., New Windsor, N.Y., 1888-91; Holy Trin. Ch., Westport, Conn., 1891-1926. Pres. Fairfield Co. Clerical Assoc., 1912—. Pres. Inland So. Amer. Mssy. Union, 1915—. Author: "Divine Life for the Body," 1900; "Anti-Christian Supernaturalism," 1901; "Redemption," 1903; "An Angel of Light," 1918; "Our Physical Heritage in Christ," 1923; "The Minister's Home, Health and Habits," 1940. Sundry Tractates on Current Religious Themes. Carols and hymn tunes: Te Deum.

MACEKEY, Stephen Branford McIver (S.C.), Summer-ville, S.C.—M-in-c. Epiph. Ch., 1934—. b. Summerville,

S.C., Aug. 31, 1901; s. Samuel Benjamin Mackey and Emma Jane (Nelson). S. Aug. Sch. and Jr. Coll., 1919-27; Linc., B.A., 1929; P. D. S., B.Th., 1933. D—Mar., 1934, Bp. A. S. Thomas. m. Naomi Elrita Richardson, June 14, 1934.

MAC KIE, Arthur James (E.C.), 409 E. Main St., Belhaven, N.C.—R. S. Jas. Ch., 1935—, b. Renovo, Pa., June 1, 1896; s. Robert Alexander MacKie, Sr., and Katherine Elizabeth (Bissett) Renovo H. Sch.; Pa. State Coll., B.A.; V. T. S., 1923. D—1923, Bp. Darst; P—1923, Bp. Hulst. m. Mabel Helen McConnell, Mar. 20, 1924; c. five. R. All SS. Ch., Guantánamo, Cuba, 1923-24; S. Thos. Ch., Windsor, N.C., 1924-35.

MAC KIE, Nelson Wright (R.I.), P.O. Box 434, Apponaug, R.I.—Vic. S. Barn. Ch., 1940—, b. Newark, N.J., Nov. 13, 1906; s. Lt. Col. Arthur Hamilton MacKie and Louise Elise (Wright). S. Paul's Sch., Concord, N.H., 1920-25; Pr., B.A., 1929; G. T. S., 1932, S.T.B., 1935. D—May, 1932, P—Dec., 1932, Bp. Stearly. Vic. S. Pet. Ch., Livingston, N.J., 1932-37; Cur. S. Pet., Morristown, N.J., 1937-39; Loc. Ten. S. Elis., Ridgewood, N.J., 1939-40.

MAC KINNON, Daniel George (N.J.), P.O. Box 127, Marshfield Hills, Mass.—Retired, 1934—, b. Charlotte-town, P.E.I., June 2, 1865; s. Daniel MacKinnon and Sarah Ann (Bevan) McCormick, Chicago (Presby.), 1890; Ham., 1887; Chicago Un., B.D., 1898, S.T.D., 1899. D—1892, Bp. Paddock; P—1894, Bp. Welles. m. Sarah Frances Chrisman, Apr., 1890. Everett, Wash., 1892-93; R. Ellensburg Ch., No. Yakima, 1893-95; S. John's Ch., Stockton, Cal., and Dean San Joaquin Convoc., 1895-1900; R. Trin. Ch., Independence, S. Mark's Ch., Kansas City, and Archd., Kansas City, 1900-08; R. S. Paul's Ch., Doylestown, Pa., 1908; Chapl., First Cav., Washington and Second Reg., Mo.; R. S. Barth. Ch., Phila. Del. Pan-Angl. Congr., 1908. Dean Wilmington Convoc.; R. Chr. Ch., New Bern, N.C., 1918-25; S. Mark's Ch., Pleasantville, N.J., 1925-32; R. Chr. Ch., Palmyra, N.J., 1932-35. Dep. Gen. Conv., 1919. Chrmn. Nation-wide Campaign, Dio. E.C. Exam. Chapl.

MAC KINTOSH, Rowland Oliver (W.T.), Brownsville, Tex.—R. Emer. Ch. of the Adv., Jan. 1936—, b. Irel., Apr. 20, 1881; s. John Mackintosh and Elizabeth (McClay). Kan. Theol. Sch. D—1907, P—1908, Bp. Millspaugh. m. Helen Altrill, Goderich, Ont., Can., June 10, 1908. R. S. John's Ch., Parsons, Kan., 1908-10; Dio. I.A., 1910-12; Mssy. Wyo., 1912-14; Chr. Ch., Lead, S.D., 1914-17. Archt. No. Ozarks, W.Mo., 1917; R. Ch. Our Sav., North Platte, Neb., 1918; R. Ch. Adv., Brownsville, Tex., resigned, disability, eyes. Chapl. Mo. Natl. Gd.; Com. Fed. Service, Aug. 17; Chapl. 128th Field Art. 35th Div.; Overseas, 1918; Present at all battles of Div. Assng. Chapl. Base Hosp. 101, A.E.F., 1918.*

MAC LAUGHLIN, Bernard Arthur Edward (N.Y.), St. Croix, Virgin Islands—Holy Cross Mssn., 1941—, b. Warren Point, N.J., Mar. 2, 1896; s. Alfred Babcock MacLaughlin and Anna Marion (Ross). Commerce H. Sch.; Trin. Sch. (N.Y.C.); Racine Coll.; Nash., 1921. D—1920, P—1921, Bp. Weller. S. Mich. Ch., N. Fond du Lac, Wssy., 1921-23; Cur. Holy Innoc., Hoboken, N.J., 1923-26; Mssy. Redeem., Yonkers, N.Y., 1926-28; Cur. Ch. Transfig., N.Y.C., 1928-35; Asst. 1938-40; All SS., N.Y.C., 1940-41.

MAC LAUGHLIN, James, Died February 9, 1940. For data see Edition 1938.

MACLEAN, Charles, Died October 9, 1940. For data see Edition 1938.

MAC LEAN, Charles Waldo (L.I.), 559 Roanoke Ave., Riverhead, N.Y.—R. Gr. Ch., Nov., 1933—, b. Lincoln, N.H., June 28, 1903; s. Howard Duncan and Ethel May (Holmes) MacLean. Holderness, Plymouth, N.H., 1916-20; S. Steph. Coll., B.A., 1921-25; G. T. S., 1925-28. D—1928, Bp. Dallas. m. Grace Elizabeth Mentzer, May 31, 1928. c. two. Asst. Ch. Epiph., N.Y.C., 1928-30; Vic. S. John's Chapl. Gr. Par., Jamaica, L.I., N.Y., 1930-33. Chapl. Suffolk Co. Home, 1937—; Exec. Com. Chrmn. Archdryn., Suffolk, 1936; Exec. Com. Suffolk Coun. Chs.; Chrmn. Dioc. Dept. Promotion, 1938-40; Pres. Suffolk Co. Coun. Soc. Agencies, 1938—, Produced two Dioc. motion pictures (sound), "We Follow," 1939, "The Church at Work," 1940.

MAC LEOD, Walter Scott Vincent, Died October 20, 1940.

MAC LURE, Laurens, Died September 27, 1938. For data see Edition 1938.

MAC MURPHY, Jesse Gibson, Died November 19, 1938. For data see Edition 1938.

MAC MILLEN, Frederick Alexander (Be.), 303 Windsor St., Reading, Pa.—R. Chr. Ch., 1911—, Dal. Coll., Can., B.A., 1891; G. T. S., B.D., 1895; Phila. Div. Sch., B.D., 1897; F. and M. Coll., D.D., 1928. D—1893, Bp. Littlejohn; P—1894, Bp. Coleman. m. Isabella C. Tomes, Sept. 9, 1905. Brentwood, Islip and Ronkonkoma, L.I., 1894-95; Asst. S. Simeon's Ch., Phila., 1895-98; M-in-c. Chap. Fr. Peace, Phila., 1898-1904; Trin. Ch., Covington, Ky., 1904-08; All Hallows Ch., Wyncote, Pa., 1908-11. Stndg. Com. (Lex.), 1905-08; Dep. Gen. Conv., 1907, '13, '19, '25, '28, '31; Del. Gen. Conv., 1937, '40. Exam. Chapl., 1916-41; Mem. Exec. Coun.; Chrmn. Soc. Serv. Com.

MAC MURRAY, George Harold (L.I.), 155 Cornelia St., Brooklyn, N.Y.—Asst. R. S. Thos., 1940—, b. Brooklyn, N.Y., May 17, 1911; s. George John MacMurray and Sylvia Ann (MacMurray). S. John's Prep. Sch., Brooklyn; S. J. Un., Brooklyn, B.S., 1934; G. T. S., 1939. D—June 5, 1939, P—May 20, 1940, Bp. Stires.

MAC NALTY, Ernest Imman (Cal.), Pacific Grove, Cal.—Non-Par.—, b. Colton, Eng., Aug. 20, 1885; s. Francis Charles MacNalty, M.D., and Hester, Emma (Gardiner). Oxford Un., 1905; Ch. Div. Sch. Fac., 1910-14. D—1914, P—1916, Bp. Sanford. m. Eleanor E. Emery, Oakdale, Cal., July 3, 1916. M-in-c. S. Matthias Mssn., Oakdale, Cal., 1914-15. Chrmn. Com. Incorp. Par. and Mssn., 1916. Dist. San J.; Secy. San Joaquin Clericus, 1916; Cur. S. Jas. Procatid., Fresno, S. Mark's Mssn., Clovis, Cal., 1915-17; Chr. Ch. Mssn., San Jose, Cal., 1917-20; S. Pet. Par., Redwood City, 1920-22.

MACNAMARA, George Bernard Henderson (Md.), 811 D St., Sparrow's Point, Md.—R. S. Matthew's Ch., 1940—, b. Dublin, Irish Free State, Dec. 27, 1899; s. George Francis Lovely Macnamara and Harriet Jane (Martin). Dioc. Intermediate Sch., Dublin, Ireland; Un. Manitoba, Can., B.A.; S. John's Coll., Man., Can., 1928. D—June, 1928, P—May, 1929, Archbp. of Rupert's Land. m. Ruth Elizabeth Rhode, Apr. 15, 1939. R. S. Mark's Ch., Oaks, and Vic. Oaks Mssn. Field, N.D., 1930-34; R. Emm. Ch., Corry, Pa., 1934-38; R. S. Mary's Ch., Emmorton, Md., 1938-40.

MAC NAUGHT, George Kilpatrick (N.Y.), Marlboro, Conn., R.F.D. 2, E. Hampton—Retired, Oct., 1935—, b. Hobart, N.Y., Sept. 29, 1865; s. Robert MacNaught and Frances Louisa (Kilpatrick). S. Steph., B.A., 1887; Berk., B.D., 1893. D—1893, P—1894, Bp. John Williams. m. Jessie B. Blakeslee, Hartford, Conn., Jan. 22, 1903; c. two. Cur. S. Andr. Ch., Meriden, Conn., 1893-96; Mssy. Gr. Chap., Hartford, Conn., 1896-1903; Mssy. All SS. Mssn., Harrison, N.Y., 1903-16; R. same, 1916-35, resigned. Asst. Secy. Dio. N.Y., 1914-29.

MAC NISH, George H. (C.N.Y.), Cleveland, N.Y.—R. S. Jas. Ch., 1919—, b. Dyr. Landing, N.Y.; s. Charles War-rington MacNish and Mary Jane (Updike). S. Johns Milit.; Ken. Coll., B.A.; G. T. S., 1915. D—1916, P—1917, Bp. Fiske. R. Gr. Ch. Union Springs, N.Y.*

MACOMBE, David B. (Haiti), Port au Prince, Haiti—R. Epiph., Palmiste-a-vin—, b. Aux Cayes, Feb. 28, 1876; s. Balthazar Macombe and Elzina (Amazon). Lycée of Cayes; Rev. Pierre E. Jones Sch. D—1909, Bp. Holy; P—Apr. 6, 1919, Bp. Colmore. m. Electa Fontaine, Nov. 28, 1902; c. six. In-c. Ch. Gd. Shpd., Cormiers, Haiti, 1914. Mem. Coun. Advice.

MACOMBE, Louis Abel Oscar (Haiti), Pont Saint Géro, Port au Prince, Haiti—P-in-c. Mssns. Leogane Mts., June, 1937—, b. Cayes, Haiti, Jan. 11, 1909; s. Rev. David B. Macombe and Electa (Fontaine). D—Jan. 28, 1934, P—May 23, 1937, Bp. Carson.*

MACON, Clifton (N.Y.), 360 Park Ave., N.Y.C.—, b. Orange, Va., Mar. 9, 1868; s. Reuben Conway Macon and Emma Cassandra (Riely). Ch. Div. Sch. Pac., D.D., 1927. D—1900, P—1901, Bp. Nichols. m. Janet Mary Bruce, Apr. 30, 1903. Mssn. Gd. Sam., San Francisco, 1900-01; Asst. Trin. Ch., San Francisco, 1901-03; R. Trin. Ch., Oakland, Cal., 1903-18; Loc. Ten., N.Y. and N'k., 1919-20; R. All Souls' Ch., Anthon Meml., N.Y.C., 1920-24; Asst. S. Barth. Ch., N.Y.C., 1924-33, resigned.

MACONOMY, E. Nelson (W.), St. Mary's City, Md.—R. S. Mary's Par.—, b. Nov. 6, 1881; s. John MacOmony and Frances (Henderson). Pub. Schs.; Lawr. Un. Prep. Dept.; Hob., 1908; E. T. S. B.D. D—Oct. 18, 1912, P—May 12, 1913, Bp. C. D. Williams. m. Frances May Bailey, Oct. 14, 1914; c. one. R. S. Phil. Ch., Detroit, Mich.; S. Steph. Ch., Wyandotte, Mich.; S. Matth. (South), Charleston, W.Va.; Trin. Ch., Moundsville, W.Va.

MACRAE, Cameron Farquhar (Sh.), Shanghai, China—Mssy. Shanghai Dist., 1899—, b. Warrenton, N.C., Feb. 3, 1873; s. Cameron Farquhar MacRae and Susan (Plummer). Colomb., M.A., 1899; V. T. S., B.D., 1900, D.D., 1926. D—1899, Bp. Whittle; P—1900, Bp. F. R. Graves. m. Sarah Nicoll Woodward, Feb. 17, 1908.*

MAC WHORTER, Gardner Alpheus (C.), 2355 So. Lawndale Ave., Chicago, Ill.—P-in-c. Ch. Gd. Shpd., 1940—, b. Omaha, Neb., July 17, 1889; s. Stephen Alpheus MacWhorter and Dolly (Millikin). Creighton Coll.; Lake Forest Acad.; Hob., 1909-10; N. W., 1910-11; W. T. S., 1914. D—June 7, 1914, Bp. A. L. Williams; P—June 6, 1915, Bp. C. P. Anderson. Asst. S. Chryst. Ch., Chicago, 1914-20; P-in-c. S. Lawrence Ch., Libertyville, S. Andr. Ch., Gray's Lake, and S. Ignatius Ch., Antioch, Ill., May-Oct., 1920; P-in-c. S. Edm. Ch., Chicago, 1922-23; Chicago City Mssn. Staff, 1924; Vic. S. John's Ch., Wisconsin Rapids, Wis., 1924-25; P-in-c. S. Andr. Ch., El Paso, Ill., and R. Gr. Ch., Pontiac, Ill., 1926-29; Asst. S. Luke's Ch., Evanston, Ill., 1929-31; R. Calv. Ch., Batavia, Ill., 1931-33; Asst. Cathd. Shelter, Chapl. S. Mary's Home for Children, Chicago, 1937-40. Secy. Chicago Alumni Assn. Hob. Coll., 1917-32; Secy. N.E. Dnry., Dio. C., 1918-23; Central Grad. Assn., Theta Delta Chi, 1923-24; Epis. Chapl. Ill. State Reformatory, 1928-29. In-c. Radio broad-

casting to MacMillan Arctic Expedition, Chicago, 1923-29. Rel. and Charitable Ed.: Chicago Tribune, 1920-21.

MAC WHORTER, Hugh Millikin (C.), 7759 So. Union Ave., Chicago, Ill.—R. Annunc. Ch., 1940 (P-in-c. 1935-40)—b. Omaha, Neb., July 7, 1887; s. Stephen Alpheus MacWhorter and Dolly (Millikin). Hob., B.S., 1910; Creighton Un., Omaha, Neb.; Lake Forest Coll.; W. T. S., 1915. D—1915, P—1916, Bp. Anderson. m. Ethel Beckler, Chicago, Aug. 1, 1929; c. two. Cur. S. Andr. Mssn., Downers Grove, Ill., 1917-23; R. Chr. Ch., Ottawa, Ill., and Dean So. Dnry., 1931-35.

MADARA, Guy Herbert (Roch.), 1685 Monroe Ave., Rochester, N.Y.—Chapl., C.C.C., 1935—. b. Centralia, Pa., Oct. 16, 1884; s. George W. Madara and Mary Ellen (Raworth). H. Sch., Mauch Chunk, Pa.; P. D. S. D—Mar. 13, 1915, P—Mar. 7, 1917, Bp. Rowe. m. Margaret Hughes, Apr. 18, 1906; c. one. Nenana, Alaska, 1911-13; Supt. Tanana Valley Mssn., Chena, Alaska, 1913-16; Alaska Bd. Mssns., 1916-17; P-in-c. Ch. Holy Apos., St. Clair, Pa., and Chr. Ch., Frackville, Pa., 1917-18; R. Trin. Ch., Paterson, N.J., 1918-22. Canon Mssn., Dio. N'k., 1922-26; R. Chr. Ch., New Bern, N.C., 1926-31; Supt. Ch. Ext. Soc., 1931-35.

MADDOX, Charles Delano (N.I.), 3555 W. Huron St., Chicago, Ill.—Asst. S. Tim. Ch., 1939—. b. Cincinnati, O., May 19, 1896; s. Thomas Whittier Maddox and Sarah (Durham). Nash. D—1922, P—1923, Bp. Fawcett. m. Virginia L. Smith, Jan. 12, 1929; c. one. P-in-c. S. Jude's Par., Tiskilwa, Ill., 1923-35; Secy. Dio. Q., 1924-35; R. S. Thos. Ch., Plymouth, Ind., 1935-39. Mem. Dioc. Bd. Finance; Dioc. Bd. Mssns., Dio. Q. Internat'l. Chapl. Magicians. Exec. "Boy Scouts of America," 3 yrs.

MADDUX, Earle Hewitt, S.S.J.E. (Colo.), 162 Hickory St., San Francisco, Cal.—Asst. P. Ch. Advent, Apr., 1937—. b. Fairfield, Ia., June 18, 1906; s. Walter Scott Maddux and Mary Theodora (Hewitt). Colo. Tchrs. Coll.; S. John's Coll., B.A., 1928. D—May, 1928, P—June, 1930, Bp. Ingley; Professed Soc. S. John the Evang., July, 1936. Cur. Transfig. Ch., Evergreen, Colo., 1928-30; Asst. S. Mark's Ch., Denver, 1930-31; Cur. S. Paul's, Brooklyn, N.Y., 1931-32; Asst. Ch. S. John the Evang., Boston, 1932-37.

MADEIRA, Easton Earl (Sp.), 3220 San Jose Blvd., Tampa, Fla.—R. Emer. Trin. Ch., Jacksonville, Ill., 1935—. b. St. Louis, Mo.; s. Rev. Addison Dashiell Madeira and Marie Louise (Isett). S. Steph., B.A., 1891, M.A., 1899; Log. Prin., 1890; Psych. Prin., 1891; Sen. Prin. Essay, 1891; G. T. S., 1894. D—1894, Bp. Potter; P—1894, Bp. Atwill. m. Marie Louise Ireland, Dec. 22, 1896; c. three. R. Chillicothe, Mo., 1894-96; R. Chr. Ch., Waterloo, Ia., 1896-1909; P-in-c. S. John's Ch., Elizabeth, N.J., 1901-02; R. Chr. Ch., St. Paul, Minn., 1906-09; S. Jas. Ch. (Mem'l.), Titusville, Pa., 1909-11; S. Pet. Ch., St. Petersburg, Fla., 1911-17; Ch. Redeem., Avon Park, Fla., 1927-30; S. Mark's Ch., Plainview, Tex., 1930-32; Chr. Ch., Collinsville, Ill., 1932-34; Trin. Ch., Jacksonville, Ill., 1934-35. Secy. Stndg. Com.; Mem. Bd. Mssns., Dio. Erie; Mem. Exec. Bd., Dio. S.Fla., 1927-31; Del. Prov. Synod, 1927-28. Author: "Communion Service, Te Deum and Evening Prayer Settings"; "Mission of Anglican Church to Twentieth Century."

MADELEY, William Frank. Died July 22, 1939. For data see Edition 1938.

MADGE, Brinley Richard (Chr.), 2901 Dunleer Rd., Dundalk, Baltimore, Md.—In-c. S. Geo. Ch., 1934—. b. Pontardawe, S. Wales, June 13, 1892; s. Richard Madge and Margaret (Williams). S. John's Coll., Strata, Fla.; S. Wales, 1928; V. T. S. D—Oct., 1927, P—May, 1928, Bp. Murray. m. Emilie E. Evans, Dec. 15, 1920; c. one. In-c. Deer Creek Par., Harford Co., Md.; S. Mark's Ch., Highland, Md., 1928-34.*

MADISON, James Flavius (Ma.), 112 Randolph Ave., Milton, Mass.—R. S. Mich. Ch., 1940—. b. Washington, D.C., May 12, 1908; s. James Austin Madison and Henrietta Elizabeth (Moulton). Pub. Schs., Washington; Geo. Wash. Un., B.A., 1931; V. T. S., B.D., 1934. D—May 27, 1934, P—Jan. 31, 1935, Bp. Freeman. m. Luta Marguerite Thomas, June 17, 1935; c. one. Cur. S. John's Ch., Washington, D.C., 1934-37; R. S. Paul's Ch., Petersburg, Va., 1937-40.

MADSON, George Ralph (Lex.), 225 Mt. Airy Ave., Paris, Ky.—P-in-c. S. Pet., Paris, 1931—; Holy Trin., Georgetown, 1931-35, 1937-39, 1940—. b. Chicago, July 17, 1905; s. George Ralph Madson (deceased) and Mabel (Dunn). Pub. Schs., Cleveland; Northwestern Un., B.A., 1926; Grad. Sch., 1929-31; West. Reserve Sch. Applied Soc. Sc., 1927-28; Bex., 1928-29; W. T. S., 1929, B.D., 1931. D—June, 1931, Bp. Stewart; P—Dec., 1931, Bp. Abbott. m. Jane A. Dunbar, July 5, 1933; c. two. Vic-in-c. Ch. Gd. Shpd., Lexington, Ky., Jan.-July, 1934; Chapl. Margaret Hall Sch., Versailles, Ky., 1935-37; P-in-c. Ch. Adv., Cynthia, Ky., 1931-35; P-in-c. Ascen. Ch., Mt. Sterling, Ky., 1937-39. Mem. Exec. Coun.; Bd. Exam. Chapls.; Chrmn. Field, Pub., Dept. Exec. Coun., 1939—; Dep. Gen. Conv., 1940. Man. Ed.: "Diocesan News"—. Author: Articles in "Living Church."

MAGEE, Charles Frizzell (Sw.Va.), 514 McCormick Ave., Clifton Forge, Va.—P-in-c. S. Andr. Ch., 1926—. b. Wheeling, W.Va., Sept. 2, 1875; s. Joseph and Hannah Magee. Ken., B.A.; Bex., 1904. D—1904, P—1906, Bp. Leonard. m. Mary Elizabeth Thomas, 1905. Asst. Emm. Ch., Cleveland, O., 1904-05; R. S. Paul's Ch., Kenton, O., 1905-10; Gr. Ch., Elkins, W.Va., 1910-12; Chr. Ch., Pt. Pleasant, W.Va., 1912-19. Asst. S. John's Ch., Charleston, W. Va.; P-in-c. S. Jas. Ch., Bucyrus, O.*

MAGEE, John Gillespie (Sh.), 2118 Bancroft Pl., Washington, D.C.—Asst. Min. S. John's Ch., 1940—. b. Pittsburgh, Pa., Oct. 10, 1884; s. Frederick McNichol Magee and Hannah Mary (Gillespie). Hotchkiss Sch., Lakeville, Conn.; Yale, B.A., 1906; E. T. S., B.D., 1911. D—1911, P—1911, Bp. Whitehead. m. Faith E. Backhouse, 1921; c. four. Mssy., Nanking, China, 1912-40. Gen. Secy. Yale Y.M.C.A., 1906-08.

MAGILL, Robert Alexander (Sw.Va.), 320 Woodland Ave., Lynchburg, Va.—R. S. John's Ch., 1931—. b. Philadelphia, Aug., 1896; s. Robert Alexander Magill and Margaret (Stewart). Phila. Pub. Schs.; W. and M. Coll.; V. T. S., B.D., D—1921, Bp. Brown; P—1922, Bp. Graves, Shanghai. m. Stephanie Bradford, June 22, 1924; c. two. Mssy. Dist. of Shanghai, Nanking, China, 1921-22; Mssy-in-c. Chap. Holy Trin., Yangchow, China, 1922-26; R. Ware and Abingdon Par., Gloucester, Va., 1926-31; Exam. Chapl., Dio. Va., 1930-31. Mem. Exec. Bd., 1932—, Chrmn. Dept. Rel. Educ.; Exam. Chapl., all Dio. Sw.Va.; Aide to Field Dept. Natl. Coun., 1934; Trust. Va. Epis. Sch., 1933—; Dep. Gen. Conv., 1940.

MAGNAN, Thomas William Bertrand (N.Y.), Wiltwyck School, Esopus, N.Y.—R. Wiltwyck Sch., 1939—. b. Ontario, Can., Sept. 17, 1892; s. Rev. William Burbury Magnan and Lizzie (Llwyds). Howe Sch.; Nash. Prep.; Nash, B.D. D—June 18, 1922, P—June 4, 1923, Bp. Fawcett. m. Agnes McDonald, June 4, 1923; c. two. Chapl. N.Y. City Mssn. Soc., 1922-39.

MAGOUN, Roy Winchell (R.I.), Seamen's Church Institute, 18 Market Sq., Newport, R.I.—Supt. Seamen's Ch. Inst., 1919—. b. Medford, Mass., 1882; s. Creighton N. Magoun and Eva F. (Cooper). D—1910, Bp. Brooke; P—1911, Bp. Thurston. m. Minnie S. Perkins, Boston, Mass., 1906. R. Emm. Ch., Shawnee, Okla., 1909-11; R. Trin. Ch., Woburn, Mass., 1911-13; P-in-c. S. Luke's Ch., Fairhaven, and S. Jas. Ch., Hydeville, S. Mark's Ch., Castleton, Gr. Ch., W. Rutland, Vt., 1913-18; R. Imm. Ch., Bellows Falls, Vt., 1918-19.

MAGRUDER, Daniel Randall (Ma.), Hingham, Mass.—R. Ch. S. John Evang., 1921—. b. Annapolis, Md., Nov. 15, 1885; s. Daniel Randall Magruder and Rosalie Eugenia Stuart (Webster). S. John's Coll., M.A., E. T. S., B.D., 1914. D—1914, P—1915, Bp. Lawrence. S. John's Ch., East Boston, 1914-15; Asst. Ch. Br., Cambridge, Mass., 1915-21. Canteen service, French Army, 1917-19.

MAGRUDER, James Mitchell (Md.), 132 Charles St., Annapolis, Md.—Retired—. b. Richland, Miss., Aug. 4, 1865; s. William Howard Magruder and Ann Elizabeth (Mitchell). V. T. S.; Un. So.; S. John's Coll., D.D., 1916. D—1887, P—1892, Bp. Thompson. m. Margaret McKie Mosby, Canton, Miss., Jan. 17, 1894. R. S. John's Ch., Aberdeen, Miss.; S. Matth. Ch., Darlington, S.C.; Ch. Adv., Spartanburg, S.C., and Trin. Ch., Covington, Ky.; Pres. Stndg. Com., Dio. Lex.; Treas. Ch. Ext. Fund, Dio. Lex.; Del. Pan-Angl. Cong., London, 1908, Dio. S.C.; Del. World Mssy. Confer., N.Y., 1900; Del. Gen. Conv., 1910, '13; S. Margaret's, Westminster Par.; Civ. Chapl., Camp Meade, Dio. Md., and Chapl. in chg. U.S. Base Hosp., Camp Meade, and actg. Canon of Cathd. Incarn.*

MAGUIRE, Horatio Watts (N'k.), 79 Wilson Ave., Rutherford, N.J.—Non-Par., 1910—. b. New York City, Apr. 16, 1869; s. Rev. Isaac Maguire and Ann (Cook). Bard Coll. (S. Steph.), B.A., 1891, M.A.; G. T. S., 1894. D—1894, Bp. Littlejohn; P—1895, Bp. Starke. m. Lucie Suckor, 1897; c. two. In-c. Calv. Ch., Bayonne, N.J., 1894-1910.*

MAHAGAN, James Edmund (C.N.Y.), 1 Washington Pk., Oxford, N.Y.—R. S. Paul's Ch., 1939—. b. Malone, N.Y., Sept. 25, 1910; s. William James Mahagan and Maude (Dustin). Franklin Acad., Malone, N.Y.; Nash, 1932; Berk., 1935. D—June 16, 1935, P—June 7, 1936, Bp. Oldham. m. Doris Markell Fuller, Sept. 6, 1940. Temp. Asst. Brushton and Mssns., N.Y., 1935-36; In-c. S. Thos. Mssn., Tupper Lake, N.Y., 1936-38; Cur. Zion Ch., Rome, N.Y., 1938-39.

MAIMANN, Charles Eiler (L.A.), 508 North H St., Lompoc, Cal.—Retired, May, 1932—. b. Elsinore, Denmark, Mar. 5, 1864; s. Carl Emil Maimann and Bodil Christine (Steffenson). Gram. and Prep. Schs., Copenhagen; Theol. Sem., Chicago, 1885-87; Danish Luth. Sem., 1889; Rec'd into Epis. Ch., Mar., 1892. D—Mar., 1896, Bn. H. T. Kingdon; P—Dec., 1896, Bp. of Fredericton, N.B. P-in-c. S. Ansgar. Ch., New Denmark, N.B., 1896-1911; In-c. Wayside, Md.; R. Ch. Gd. Shpd., Hemet, Cal.; R. S. John Bapt. Ch., Corona, Cal., 1917-21; S. John's Ch., San Bernardino, Cal., 1921-28; S. Mich. Ch., Anaheim, Cal., 1928-

30; Vic. S. Mary's Ch., Lompoc, Cal., 1930-32; Dean Convoc., San Bernardino, 1924-28.*

MAINWARING, Charles Agnew (Sac.), 500 D St., Petaluma, Cal.—Retired, Mar., 1934—. b. Hampshire, Eng., Jan. 29, 1863; s. Charles Edward Mainwaring and Isabella (Agnew) Ch. Dioc. Sch., San Francisco, Cal. D—1916, P—1917, Bp. Nichols. m. Fanny Elizabeth Lovett, Australia, Sept. 2, 1890. Lawyer in Eng. and New So. Wales; R. Ch. Holy Sav., Santa Clara, Cal.; P-in-c. Trin. Ch., Sonoma, Cal., 1926-28; S. John's Ch., Petaluma, Cal., 1918-34.*

MAIR, George (Pa.), 5128 Melrose Sq., Phila., Pa.—S. Steph. Ch., Bridgetown, 1920—D—June 7, 1914, P—Dec. 20, 1914, Bp. Rhinelander.*

MAISON, William Emott (L.A.), 5670 Ash St., Highland Park, Los Angeles, Cal.—R. All SS. Ch., Los Angeles, 1909—; s. Charles A. Maison, D.D. and Ellen N. (Holt), Un. Pa., B.A., 1885; G. T. S., 1888, D—1888, P—1889, Bp. Whitaker. m. (1) Clarissa S. Hildrup, 1888, died 1918; (2) Emma A. McGibbon, 1922; c. two. Asst. S. John's Ch., Jersey City, N.J., 1888-89; S. Jas. Ch., Goshen, N.Y., 1889-95; Ch. Gd. Shpd., Ogden, Utah, 1895-1902; Trin. Ch., Escondido, Cal., 1907-09.

MALAN, Theophilus D. Died December 21, 1939. For data see Edition 1938.

MALANY, Rollin Douglas (M.), Alpena, Mich.—R. Trin. Ch., Sept., 1926—. P-in-c. three Mssns., adjacent to Alpena, Sept., 1928—. b. Delavan, Wis., Dec., 1891. Pa. Sem.; Yale, B.A.; Camb., B.D. D—1917, Bp. Lawrence; P—1917, Bp. Guerry. m. Grace Harriette Wolston, 1917; c. four. Chr. Ch., Fitchburg, Mass.; Dir. Rel. Educ. and Vic. All SS. Chap., Asst. Chr. Ch., Detroit, Mich.*

MALCOLM, Harry Brooks (C.N.Y.), 202 Jefferson Ave., Endicott, N.Y.—R. S. Paul's, Endicott, P-in-c. S. Mich. and A.A., W. Endicott, Apr. 1935—. b. Smethport, Pa., Oct. 17, 1908; s. Archibald Timothy Malcolm and Rozetta Adelaide (Leatherman), Nash. Colleg. Dept., 1929; G. T. S., 1932, D—1932, Bp. Helfenstein; P—1932, Bp. Ferris. Cur. Chr. Ch., Corning, N.Y., 1932-33; Cur. Chr. Ch., Binghamton, N.Y., 1933-35.

MALCOLM-SMITH, James (Ma.), 9 Akron St., Roxbury, Boston, Mass.—R. S. Jas. Ch., 1930—G. T. S., 1897, D—1897, P—1898, Bp. Nicholson. S. Thos. Ch., Methuen, Mass., 1900-01; Poulton, Vt., 1901-04; New Berlin, N.Y., 1904-07; Baldwinville, N.Y., 1907-13; Trin., Haverhill, Mass., 1913-30.*

MALDONADO, Primitivo (P.R.), P.O. Box 1261, Ponce, Puerto Rico—Retired, 1941—. b. Ponce, P.R., June 16, 1882; s. Epifanio Maldonado and Juana (Colon). Priv. Sch., Ponce, P.R. D—1902, P—1903, Bp. Ferrando, Record., 1923, Bp. Colmore. m. Horacia Sierra, Jan. 25, 1907; c. four. Asst. Ch. Atone., Quebrada, Limon, P.R., 1903-23. R. S. Mark's Ch., Ponce, P.R., 1923-41.

MALLERY, Cortland Harrison (N.J.), 412 Clinton Ave., Plainfield, N.J.—R. S. Andr. Ch., 1909—. b. New York City, Feb. 12, 1875; s. Henry Mallery and Isabella Jane (Weir). G. T. S. D—1902, Bp. Nicholson; P—1907, Bp. Webb. S. John's Ch., Sewaren, N.J., 1906-09.*

MALLETT, Frank James (Ind.), 709 Park Ave., Baltimore, Md.—Retired. 1934—. b. Lynn, Eng., 1858; s. John Mallett and Elizabeth (Brown). North Ill. Coll. Ph.D., 1901, D—1888, P—1889, Bp. Knickerbocker. m. Mary E. Long, Downham, Eng., 1882, R. S. Paul's Ch., New Albany, Ind., 1888-89; Ch. Epiph., Urbana, O.; Ch. Resurr., Fern Bank, O.; Ch. Ch. Menominee, Mich.; S. Paul's Ch., Marquette, Mich.; Dean S. Math. Cathd., Laramie, Wyo.; R. S. John's Ch., Sharon, Pa.; S. Luke's Ch., Salisbury, N.C.; S. Paul's Ch., New Albany, Ind., 1914-28; Trin. Ch., Florence, Ala., 1932-34. Dep. Gen. Conv., 1896, 1922; Soc. Serv. Cmssn., Dio. N.C., 1913-14; S.S. Cmssn., N.C., 1913-14. Author: "Wit and Humor of the Parson" (1900); "Helping Boys" (1913).

MALLETT, Reginald (Md.), 709 Park Ave., Baltimore, Md.—R. G. and S. Pet. Ch., Oct., 1936—. b. Cincinnati, O., Feb. 27, 1893; s. Rev. Frank James Mallett and Mary Emily (Long). Erasmus Hall, N.Y., 1911; Un. N. C., B.A., 1915; G. T. S., 1918, D—1918, P—1918, Bp. Cheshire. m. Lucy Atkinson Murchison, Feb. 12, 1924; c. one. P-in-c. Mssn., Walnut Cove, N.C., 1918-22; R. S. John's Ch., Wilmington, N.C., 1922-24; Canon Trin. Cathd., Cleveland, O., 1924-28; Holy Trin. Ch., Greensboro, N.C., 1928-31; Chr. Ch., Chattanooga, Tenn., 1931-32; R. Gr. Ch., White Plains, N.Y., 1932-36.

MALLINCKRODT, Harris. Died March 25, 1940. For data see Edition 1938.

MALLOCH, James Morrow (San J.), Off., 1209 N St., Res., 352 Yosemite Ave., Fresno, Cal.—Dean, S. Jas. Cathd. and Spec. Lectr. Ch. Div. Sch. Pac., 1937—. b. Oakland, Cal., June 12, 1895; s. James Malloch and Sarah (Morrow), H. Sch., Napa and San Diego, Cal.; Coll. of Pac., Un. Cal., B.A., M.A.; Ch. Div. Sch. Pac., 1933, D—July, 1934, P—Jan., 1935, Bp. Parsons. m. Jeanette Margaret Bellman, Nov. 22, 1919. Instr. Tchrs. Coll., San Francisco; Asst. Dir. Research, Berkeley Pub. Schs.; Mgr. Wholesale Accounts Div. Gen. Credit Dept., Assoc. Oil Co., San Francisco; Dir. Publicity, Piedmont Pub. Schs.; Vic. Trin. Ch., Hayward; Prof. Theol., Ch. Div. Sch. Pac., 1934-37. Author: Articles and poems in

Magazines, "The Episcopal Church" with Bishop Edward L. Parsons.

MALLORY, Charles Lewis. Died March 25, 1941. For data see Edition 1938.

MALONE, Edmund Lucien (Miss.), 106 Sharkey Ave., Clarksdale, Miss.—P-in-c. S. Geo. Ch., June, 1936—. b. Durham, N.C., Aug. 4, 1885; s. Rev. Charles Daniel Malone and Clara Elizabeth (Joyner). Un. N. C., 1904, '06, '07; V. T. S., 1907-10, D—1910, Bp. Lloyd; P—1911, Bp. Strange. m. Alice Tye Morrison, Wadesboro, N.C., June 24, 1914; c. two. R. S. Jas. Ch., Belhaven, N.C. and pts. adjacent, 1910-12; Gr. Ch., Plymouth, N.C., 1911-12; S. Paul's Ch., Louisburg, N.C. and S. Jas. Ch., Kirtrell, N.C., 1912-15; Ch. Holy Comf., Gadsden, Ala., and Epiph. Mssn., Guntersville, Ala., 1914-18; S. Paul's Ch., Columbus, Miss., and Adv. Mssn., 1918-22; Trin. Ch., Hattiesburg, Miss., 1922-25; Trin. Ch., Florence, Ala., 1925-30; R. All SS. Ch., Grenada, and P-in-c. Nativity Mssn., Miss., 1930-36. Dean, No. Convoc., 1936-40. Del. Gen. Conv., 1937, '40.

MALONE, Edmund Lucien, Jr. (Miss.), S. Paul's Rectory, Woodville, Miss.—M-in-c. S. Paul's Par., Woodville; S. Tim. Mssn., Centreville; S. Sylvanus' Mssn., Pinckneyville, 1940—. b. Gadsden, Ala., Mar. 26, 1915; s. Rev. Edmund Lucien Malone and Alice Tye (Morrison). H. Sch., Grenada, Miss.; Millsaps Coll., Jackson, Miss.; Un. Va., B.S., 1937; V. T. S., B.D., 1940, D—June 26, 1940, Bp. Green.

MALONE, Jesse Leon (E.C.), Wrightsville Sound, N.C.—P-in-c. S. Andr., Wrightsville Sound, S. Phil., Southport, N.C., and several nearby Mssns., Oct., 1936—. b. Williamston, N.C., Feb. 12, 1905; s. Ellis Malone and Pennie (Taylor). Chr. Sch., Arden, N.C.; H. Sch.; Du-Bose Div. Sch., 1930, D—Sept. 22, 1930, P—May 8, 1931, Bp. Darst. m. Marie Parks; c. one. In-c. Murfreesboro, Gatesville, Winton, and Sumbury, N.C., 1931-36.

MALONEY, Arnold Hamilton (S.H.B.), Howard University, Washington, D.C.—Id. Dept. and Prof. Pharmacology, Sch. Med., 1931—. b. Trinidad, B.W.I., July 4, 1888; s. Lewis Albert Maloney and Estelle Euetta (Bonas) Naparima Coll., 1909; Comb. M.A. 1910; G. T. S., 1911, B.D., 1913; Morris Brown Un., S.T.D., 1922; Ind. Un. Sch. Med., M.D., 1929; Un. Wis., Ph.D., 1931; Wilberforce, L.L.D., 1937, D—1911, Bp. Greer; P—1912, Bp. Murray. m. Beatrice Pocahontas Johnston, Vic. S. Phil. Ch., Annapolis, Md., 1911-13; S. Phil. Ch., Syracuse, N.Y., 1915-17; S. Phil. Ch., Indianapolis, Ind., 1917-22; Prof. Psych., Wilberforce Un., 1922-25; Fellow, Chem. and Med., A.A.A.S. Mem. Federated Soc., Experm't. Biology; Mem. Soc. Experm't. Biol. and Med.; Sigma Xi; Pi Gamma Mu; Natl. Geog. Soc. Author: "The Adequate Norm; an Essay on Christian Ethics" (1914); "Essentials of Race Leadership" (1924). Forty original scientific reports, in field biology, pub. in scientific journals.*

MALTAS, Charles Eade (L.A.), 3889 Gassel Ave., Los Angeles, Cal.—Vic. Holy Apos. Mssn., Aug., 1937—. b. Can., Dec. 4, 1874; s. William Maltas and Emma (Eade). Marquette Coll.; Sea. B.D. D—1903, Bp. G. M. Williams; P—1907, Bp. S. M. Griswold. m. Margaret Armstrong, Oct. 24, 1910. Mssy. Dio. Marq., 1903-05; Dodge City, Kan., 1905-11; R. Cape Girardeau, 1911-13; Emmetsburg, Ia., 1913-14; Duluth, Minn., 1914-17; Munising, Mich., 1916-18; Archd. Salina, 1918-24; Ch. of Epiph., Los Angeles, 1924-29; Vic. S. Andr., Fullerton, Cal., 1929-35; Vic. Chr. Ch., Redondo Beach, 1935-37. Mem. Coun. Advice; Exam. Chapl. Del. Gen. Conv., 1922.*

MALTAS, William (N.M.), Stalwart, Mich.—Retired, 1924—. b. York, Can., Sept. 10, 1851; s. Charles Maltas and Rebecca (Francis). D—1906; P—1907, Bp. Algoma for Bp. G. M. Williams. m. (1) Emma Eade, 1871; (2) Annie J. Miller, 1892. In-c. S. Matthias Ch., Fairview, S. Barn. Ch., Spencer, Hessel, Cedarville, Keldor, Lime Island and Rockville, Mich.*

MAN, Robert Martin (N.C.), 200 Everett St., Rockingham, N.C.—R. Ch. Messiah, Rockingham; P-in-c. All SS. Mssn., Hamlet, S. David's Mssn., Laurinburg, 1938—. b. New York, N.Y., Apr. 10, 1912; s. Henry Charles Man and Mary (Copperwaite). N.Y.C. Schs.; El., B.A., 1935; V. T. S., B.D., 1938, D—June 3, 1938, P—May 29, 1939, Bp. Penick. m. Edna Lee Henley, Nov. 8, 1938; c. one. Lay-asst.-in-c. Mssns. Ch. Holy Comf., Burlington, N.C., 1934-35.

MANCEBO, Juan Bautista (Cuba), Reloj Baja 5, Santiago de Cuba—R. Santa Maria (English and Spanish), San Lucas, San Andres Mssns., Santiago, 1905—. Also San Pedro's "La Esperanza" Mssn., Santiago—, and "San Juan" Palma Soriano—. b. Santiago de Cuba, Lincoln Un., B.A.; Bp. Payne Div. Sch., D—1893, Bp. Capers; P—1907, Bp. Knight. S. Mary's Ch., Columbia, S.C., and five Mssns. Exam. Chapl.—Elected Dep. Gen. Conv., 1931. Unable to attend.*

MANDELL, Wayland Stearns (P.I.), Sagada, Mt. Prov., P.I.—Mssy. Mssn. S. Mary the Virgin, 1938—. D—June 12, 1938, Bp. Du Moulin, for Los Angeles; P—Jan. 25, 1939, Bp. Mosher.*

MANDERBACH, Aaron (Pa.), 18 Elm Ave., Aldan, Pa.—Vic. Trin. Ch., Collingdale, 1940—. b. Fox Chase,

Philadelphia, Oct. 4, 1912. Cheltenham H. Sch., Elkins Park, Pa.; Tem., B.A., 1934; Berk., B.D., 1937. D.—May 24, 1937, P.—Dec. 15, 1937, Bp. Taitt, m. Emma Marie Holland, Apr. 27, 1938; c. one. Asst. Chap. Mediator, Fox Chase, Phila., 1937-40.

MANDEVILLE, Ernest Wyckoff (N.J.), 6 E. 45th St., New York City—Editor, Staff of The Outlook, Sept., 1924—b. Elmira, N.Y., Mar. 20, 1896; s. Hubert C. Mandeville and Mary (Stoops), Elmira Free Acad.; Un. Univ., B.S., 1917; G. T. S. D.—1924, P.—1925, Bp. W. Manning, m. Ruth E. Turner, Sept. 17, 1918, R. Chr. Ch., Middletown, N.J. Contributor: "The New Republic," "The Forum," "The Christian Century," "The Christian Advocate," "The Christian Work," etc. Author: "The Story of Middletown, the Oldest Town in New Jersey."

MANLEY, Herbert Waldo (Conn.), S. Paul's Rectory, Bantam, Conn.—R. S. Paul's Par., Bantam, and P-in-c. Trin. Ch., Milton, 1938—b. Canton, Pa., Apr. 9, 1902; s. Carlton Waldo Manley and Helen Josephine (Johnson) Gram, H. Sch., Canton, Pa.; Moravian Coll., Bethlehem, Pa., B.A.; G. T. S., 1928, D.—1927, Bp. Talbot; P.—1928, Bp. Sterrett, Asst. Emm. Ch., Baltimore, 1928-29; P-in-c. S. Pet. Ch., Ellicott City, Md., 1929-31; R. Esther Meml. Ch., Holy Commun. or Congress Hts. Par., Washington, D.C., 1931-38.

MANN, Rt. Rev. Alexander, Res., 5565 Aylesboro Ave.; Off., 325 Oliver Ave., Pittsburgh, Pa.—Bp. Dio. Pittsburgh, 1923—b. Geneva, N.Y., Dec. 2, 1860; s. Duncan Cameron Mann and Caroline B. (Schuyler) Cook Acad., Montour Falls, N.Y.; Hob., B.A., 1881, D.D., 1896; P.B.K., 1881; G. T. S., 1885, S.T.B., S.T.D.; Alleghany Coll., L.L.D., 1923; Ken., L.L.D. D.—1885, P.—1886, Bp. Cox. Con. Bp. Jan. 25, 1923 by Bpp. Cameron Mann, Lawrence, Lines, Lloyd, Ferris, Griswold, Ward, Talbot, Cook, m. Nellie Gerrish Knapp, E. Orange, N.J., 1896; c. four. Asst. S. Jas. Ch., Buffalo, N.Y., 1885-86; Asst. Gr. Ch., Orange, N.J., 1887-1900; R. same, 1900-05; Archd. Dio. N.Y. R. Trin. Ch., Boston, 1905-23, Dep. Conv., 1904, '07, '10, '13, '16, '19, '22; Electet Bp. Wash. 1906 (declined); elected Suffr. Bp. Newark, 1915 (declined); Pres. House of Clerical and Lay Depts. Gen. Conv., 1913, '16, '19, '22; elected Bp. W.N.Y., 1917 (declined); elected Bp. Pittsburgh, 1922.

MANN, Duncan Edward (W.Va.), 202 S. Penn St., Wheeling, W.Va.—R. S. Luke's Ch., Mar., 1936—b. E. Orange, N.J., Oct. 21, 1901; s. Rt. Rev. Alexander Mann and Nellie Gerrish (Knapp) Country Day Sch., Newton, Mass.; Hob., B.A.; E. T. S., B.D., 1930, D.—May, 1930, P.—Jan., 1931, Bp. Alexander Mann, Asst. S. Andr. Ch., Ann Arbor, Mich., 1930-32; Asst. Trin. Ch., New Haven, Conn., 1933-36.

MANN, Wilford Ernst (P.), Penney Farms, Fla.—Retired, 1940—b. Mannhurst, N.B.; s. Solomon Mann and Mary (Crossland) Bursport Sem.; Tabor Coll., D.D.; Bangor Theol. Sem., B.D. D.—1911, P.—1912, Bp. Fawcett, m. Susie V. Owston, Yokohama, Japan. Cong'lst. R. S. John's Ch., Kewanee, Ill., 1911-17; S. Paul's, Council Bluffs, Ia., 1917-28; Ch. of Holy Comf., Richmond, Va., 1928-32; R. S. Thos. Ch., Oakmont, Pa., 1932-40, Dep. Gen. Conv., 1922, '25; Mem. Strdg. Com., Dio. Ia., 1926-28.

MANNING, Henry Pindell (Md.), 1932 W. Fayette St., Baltimore, Md.—R. S. All S. and Holy Apos., Haleshorpe, Eng., 1923—b. Baltimore, June 14, 1885; s. Francis Marion Manning and Annie Lee (Pindell) V. T. S., 1907-10, D.—1910, P.—1911, Bp. Murray, m. Isabel Ralston, Middlesboro, Ky., June 10, 1915, Cur. Chap. Adv., Baltimore, 1910-11; Asst. S. Paul's Ch., Richmond, Va., 1911-12; Cur. Chap. Adv., Baltimore, 1912-13; In-c. S. Mary's Ch., Middlesboro, Ky., 1913-15; In-c. Trin. Ch., Danville, S. Phil. Ch., Harrodsburg, and Chr. Mssn., Somerset, Ky., 1917-21; S. Mary's Ch., Jefferson City, S. Mark's Ch., Portland, and Trin. Ch., Fulton, Mo., 1921-23, Gen. Mssy., Dio. Lex., 1915-17. Ed.: "Diocesan News," Dio. Lex., 1917-21.

MANNING, Robert Henri (La.), 401 Arlington Dr., New Orleans, La.—Theol. Stud., Un. So., 1938—b. New Orleans, Mar. 8, 1917; s. Stephen Cooper Manning and Mary (Nolan) Alcée Fortier H. Sch., New Orleans; Tul., B.A., 1938, D.—Sept. 15, 1940, Bp. Jackson.

MANNING, Rt. Rev. William Thomas, Amsterdam Ave. and 110th St., N.Y.C.—Bishop's House, Cathedral Close.—Bp. Dio. N.Y., May 11, 1924—b. Northampton, Eng., May 12, 1866, Un. So., B.D., 1893, D.D., 1906; Nash., D.D., 1901; Colmb., S.T.D., 1905; Hob., D.D., 1908, King's Coll., Nova Scotia, D.C.L., 1918; Prince, D.D., 1919; N.Y. Un., L.L.D., 1922, D.—1889, Bp. Quintard; P.—1891, Bp. Nichols, Con. Bp. May 11, 1921, by Bpp. Tuttle, Vincent, Lawrence, Gailor, Hall, Rhineland, Harding, Brent, Lloyd, Sweeney (Toronto), R. Trin. Ch., Redlands, Cal., 1891-93; Prof. Dogm. Theol., Un. So., 1893-95; R. S. John's Ch., Lansdowne, Pa., 1896-98; Chr. Ch., Nashville, Tenn., 1898-1903; Vic. S. Agnes Chap., N.Y., 1903-08; Asst. R. Trin. Par., N.Y.C., 1904-08; R. Trin. Par., N.Y.C., 1908-21.

MANROSS, William Wilson (Roch.), 8 Garfield Pl., Lynbrook, N.Y.—Non-Par.—b. Syracuse, N.Y., Feb. 21, 1905; s. Rev. William Doane Manross and Martha Elizabeth (Wilson) Pub. Schs., Cal. and N.Y.; Hob., B.A.,

1926; Colmb., M.A., 1930, Ph.D., 1938; G. T. S., S.T.B., 1931, D.—June, 1929, P.—June, 1930, Bp. Ferris, m. Catharine Amelia Wisner, Jan. 25, 1936, Fellow and Tutor, G. T. S., 1929-39. Author: "Bishop White," a sketch of the First Bishop of Pa., 1933; "A History of the American Episcopal Church," 1935; "The Episcopal Church in the United States, 1800-1840," 1938.

MANSON, George E. (W.Va.), Box 365, Grafton, W.Va.—R. S. Matthias Ch. and Chapl. Hopemont State Sanitarium, 1939—b. No. Vassalboro, Me.; s. George T. Manson and Mary A. (Jewett) Oak Grove Sem., Augusta, Me.; Bos. Un.; V. T. S., 1921, D.—Aug. 28, 1921, P.—Feb. 4, 1923, Bp. Darst, R. S. Thos. Ch., Windsor, N.C.; P-in-c. Ch. Transfig., Derry, N.H.; Chapl. S. Mary's Home, Providence, R.I., 1929-38.

MANUEL, Joseph (Pa.), Episcopal Hospital, Front St. and Lehigh Ave., Phila., Pa.—Chapl. Epis. Hosp., 1927—D.—1896, Bp. Niles; P.—1897, Bp. Kendrick, M-in-c. Hosp. Mssns., Phila.; R. S. Barn. Ch., Phila.*

MANZER, Charles West (S.H.B.), D.—May 30, 1920, Bp. Burch; P.—May 22, 1921, Bp. Manning.*

MAPES, Edmund Gillmore (O.), 3336 Kenmore Rd., Shaker Heights, O.—R. Chr. Ch., 1919—b. Lorain, O., Nov. 20, 1872; s. George E. Mapes and Agnes Ann (Sinnott) Ken.; Bex., 1903, D.—1903, P.—1904, Bp. Leonard, m. Florence L. Dempsey, 1905, M-in-c. S. Mark's Ch., Shelby, O.; S. Paul's Ch., Marion, O., 1905-08; S. Alb. Ch., Cleveland, O., 1908-12; Gr. Ch., Sandusky, O., 1912-19.

MAPLES, Frank (Mo.), 1718 Del Norte Ave., Richmond Heights, St. Louis, Mo.—R. S. Aug. Ch., Oct., 1928—b. St. G. Grimsby, Eng., Mar. 19, 1877; s. Rev. William Maples (Ch. of Eng.) and Lucy Harriet (Wilkinson), Elizabethan Sch., Mansfield, Eng.; Drake Un., Bible Coll. D.—June, 1927, P.—Jan., 1928, Bp. F. E. Johnson, m. Marion Jane Reilly, Mar. 25, 1905; c. three. In-c. Holy Cross Ch., Poplar Bluffs, Mo., 1927-28.

MARCEIL, Beauford Louis (F.L.), 611 Main St., Wau-paca, Wis.—R. S. Mark's, 1936—b. Oshkosh, Wis., Oct. 27, 1910; s. Louis J. Marceil and Pearl Ruth (Wolslegel) Nash. Coll. and Theol. Sem., 1936, D.—Jan. 6, 1936, P.—Nov. 1, 1936, Bp. Sturtevant.

MARCHANT, Francis Merry (W.N.Y.), 199 Deerfield St., Buffalo, N.Y.—R. S. Clem. Ch., 1931—Ken., S.T.D. S. Pet. Ch., Buffalo, N.Y., 1917-20; R. S. Luke's Ch., Orchard Park, N.Y., 1920-22; R. Trin., Lancaster, N.Y., 1922-31.*

MARCHANT, Thomas William (M.), 12400 Cloverlawn Ave., Detroit, Mich.—Deacon-at-large, 1926—b. Southborough, Eng., Dec. 4, 1860; s. William Marchant and Elizabeth (Chapman) Ch. Sch., Eng. D.—1922, Bp. C. D. Williams, m. Olave Holmwood, June 27, 1885, Asst. to R. S. Alb., par. Detroit, Mich., 1922-26.*

MARK, John Deyo (Lib.), Rocktown, Liberia, W. Africa—Retired, 1933—b. Half Cavalla, Cape Palmas, Lib., 1865; s. Sene Hyin and Wane Gleede, Hoffman Institute; Cuttington Coll. D.—Apr., 1920, P.—1922, Bp. Overs, m. Matilda Wisner, 1896; c. five. In-c. Sastown Sta., Coast, 1922; Cur. S. Mark's Ch., Harper City, 1926-27; R. S. Paul's, Rocktown, and Vic. S. Aug., Middletown, Lib., W.Afr., 1927-33.

MARK, Yim Sang (Hon.), Queen Emma St., Honolulu, T.H.—Vic. S. Pet. Ch. (Chinese), 1928—b. Canton, China, Apr. 25, 1884; s. Chun Kong Mark and Chung Sang (Lyan), Iolani H. Sch.; Ch. Div. Sch. Pac., 1909, D.—June 2, 1909, Bp. W. F. Nichols; P.—May 22, 1910, Bp. Williams, New Zealand, m. (1) Anna Lagi (deceased), Feb. 2, 1911; (2) Dora Shim, Jan. 12, 1938; c. two. Canon S. Andr. Cathl., 1939—Chrmn. Coun. Advice, 1940-41. Author: "The First Episcopal Church in Hawaii," 1936.

MARKEY, Ralph (C.N.Y.), St. Peter's Rectory, Oriskany, N.Y.—R. S. Pet. Ch., Oriskany, and S. Mark's, Clark Mills, 1941—b. Eng., July 14, 1901; s. Sidney Markey and Annie Elizabeth (Packer) Engl. Gram.; DuBois Trng. Sch. D.—1933, P.—1935, Bp. White, m. Constance Alice Hamer, Dec. 31, 1938, D-in-c. Mssns., Thayer, Virden, Chesterfield, Gillespie, and S. John's Ch., Springfield, Ill., 1934-35; In-c. nine Mssns. southern Ill., 1935-40; Archd. Archrhy., Cairo, Ill., 1936-40; P-in-c. Gr. Ch., Willowdale, S. Andr., Kendaia, and S. Steph., Romulus, N.Y., 1940-41.

MARKLE, Delmar Shepard (Conn.), 755 Clinton Ave., Bridgeport, Conn.—R. S. Geo. Ch., Nov., 1935—b. New Haven, Conn., Jan. 6, 1901; s. George Delmar Markle and Emma Frances (Shepard) H. Sch., New Haven; Yale, B.A., 1923, B.D., 1926; Berk., 1923-24, D.—1925, P.—1926, Bp. Brewster, m. Cecil May Frost, Chattanooga, Tenn., Oct. 16, 1935, Cur. Gr. Ch., New Haven, Conn.; R. S. Paul's, Fairfield, Conn., 1926-35.

MARKS, Harvey Blair (R.I.), 1565 Main St., West Warwick, R.I.—R. S. Phil. Ch., 1923—b. E. Liverpool, O., June 9, 1874; s. Alfred B. Marks and Agnes (Patterson) Wash. and Jeff. Coll., B.A., M.A., 1902; Princ. Theol. Sem.; W. T. S. (Pgh.), S.T.B., 1926, D.—1909, P.—1909, Bp. Whitehead, m. Ethel Grace Crain, 1903, Vic. S. Mark's Ch. and Ch. of the Adv., Pittsburgh, 1909-14; R. S. Jas. Ch., Cheboygan, Mich., 1914-16; Actg. Canon S. Paul's

Cathd., Detroit, 1917. Spec. loc. ten. wk., Pa. and N.J., 1917-19; R. Chr. Meml. Ch., Danville, Pa., 1919-20; Trin. Ch., Chambersburg, 1920-23. Chrmn. wk. among Jews, Dio. P., 1912-14. Mem. Hymnal Cmsn., 1937. Mem. Hymn Soc. of Amer., 1937. Author: Articles, "Mediterranean, Modern and Classic" (1907); "Who Wrote Our English Hymns?" (1929); "The Rise and Growth of English Hymody," Foreword Bp. Perry, Introduction, H. Augustine Smith, 1937.

MARLER, August Felicien (N.Y.), Teetsel Farms, Stone Ridge, Ulster Co., N.Y.—P-in-c. S. Pet., Stone Ridge, and S. John's Ch., High Falls, 1932—; All SS. Ch., Rosendale, 1934—; b. Ghlin, Hainaut, Belgium, June 14, 1906; s. Louis Joseph Marlier and Zoe (Lefevre). State Middle Sch. of Belgium; H. Sch., Saginaw, Mich.; Nash. Coll., 1929; Nash. B.D., 1932. D—May, 1931, P—May, 1932, Bp. Ivins. m. Elizabeth Jane Matthers, Jan. 21, 1938; c. one. Cur. Holy Cross Ch., Kingstons, N.Y., 1932-33. Secy. Convoc. Hudson, Dio. N.Y., 1938.

MARLOW, Robert Yancey (Ala.), 156 So. Ninth St., Gadsden, Ala.—R. Ch. of Holy Conf., 1939—; b. Savannah, Ga., Jan. 29, 1891; s. James Elliott Marlow and Leila Cornelia (Blackshear). H. Sch., Savannah; Theol. Studies privately. D—Sept. 17, 1937, Bp. McDowell; P—June 29, 1938, Bp. Carpenter. m. Jane McGlohon, Jan. 24, 1918. P-in-c. Ch. Adv., Birmingham, Ala., 1938-39.

MARMION, Charles Gresham, Jr. (Tex.), 3419 Eighth St., Port Arthur, Tex.—R. S. Geo. Ch., 1940—; b. Houston, Tex., Aug. 19, 1905; s. Charles Gresham Marmion, Sr. and Katherine Angie (Rankin). Pub. Schs., Houston; Un. Tex., B.B.A., 1930; V. T. S., B.D., 1933. D—July 21, 1933, P—June 21, 1934, Bp. Quin. m. Doris Anita Disson, July 1, 1937; c. two. R. S. John's, Columbus, and Chr. Ch., Eagle Lake, Tex., 1933-37; Asst. R. S. Alb. Ch., Washington, D.C., 1937-40. Mem. Exec. Bd. and Chrmn. Dept. Chr. Educ., Dio. Tex., 1940.

MARMION, William Henry (Ala.), 1117 So. 19th St., Birmingham, Ala.—R. S. Mary's-on-the-Highlands, 1938—; b. Houston, Tex., Oct. 8, 1907; s. Charles Gresham Marmion and Katherine (Rankin). H. Sch., Houston; Rice Inst., B.A.; V. T. S., B.D., 1932. D—July, 1932, P—Apr., 1933, Bp. Quin. m. Mabel Dougherty Wall, Dec. 28, 1935. P-in-c. S. Quin, m. George, Georgetown, Tex., 1932-35; Assoc. Min. S. Mark's, San Antonio, Tex., 1935-38.

MARQUIS, Samuel Simpson (Mo.), Lone Pine Rd., Bloomfield Hills, Mich.—R. Emer. Chr. Ch., 1938—; Hon. Canon S. Paul's Cathd., Detroit, 1926—; b. Sharon, O., June 8, 1866; s. John E. and Sarah P. Marquis, Allegh., B.A., 1890, D.D., 1905; G. T. S., 1891; E. T. S., B.D., 1893; Wayne Un., L.L.D., 1937. D—1892, Bp. Whitehead; P—1893, Bp. Randolph. m. Gertrude Le Snyder, Warren, O., Aug. 23, 1894. R. Trin. Ch., Woburn, Mass., 1893-96; Trin. Ch., Bridgewater, Mass., 1897-99; S. Jos. Ch., Detroit, Mich., 1899-1906; Dean S. Paul's Cathd., Detroit, Mich., 1906-15; Head Sociological Dept., Ford Motor Co., 1915-21; R. S. Jos. Ch., Detroit, Mich., 1921-25; R. Chr. Ch., Bloomfield Hills, Mich., 1925-38. Author: "Henry Ford, an Interpretation."

MARSDEN, Arthur Heywood (W.Neb.), 3461 W. Vernon Ct., Los Angeles, Cal.—Retired, 1936—; b. Manville, R.I., Aug. 26, 1868; s. John Marsden and Jane (Wood). Kan. Theol. Sch. D—1911, P—1913, Bp. Brooke. m. Ida May Lyons, 1914. R. Trin. Ch., Trinidad, Colo.; R. S. Andr. Par., Omaha, Neb., 1919; R. S. Luke's, Kearney, Neb.*

MARSDEN, Henry Howard. Died September 8, 1938. For data see Edition 1938.

MARSH, Arthur Henry, Jr. (W.), 107 State St., Albany, N.Y.—Cur. S. Pet. Ch., 1940—; b. Yam Hill, Ore., Jan. 27, 1915; s. Rev. Arthur Henry Marsh and Nancy Jane (Payne). Cent. H. Sch., Washington, D.C.; Georgetown Un., B.A., 1937; V. T. S., B.D., 1940. D—May 19, 1940, Bp. Freeman.

MARSHALL, Arthur Harley. Died October 10, 1939. For data see Edition 1938.

MARSHALL, Henry Perry (Q.), 30 Gould St., Wakefield, Mass.—D. on Staff, Ch. S. John the Evang., Boston, Sept., 1929—; b. Newburyport, Mass., Sept. 23, 1884; s. Henry Osgood and Louise Florence Marshall. Gram. and H. Sch.; Private Sch., under Soc. S. John Evang., Boston. D—Sept., 1929, Bp. Fawcett. m. Mary Boyers, Sept. 5, 1905; c. four.

MARSHALL, James Trimble, Jr. (Md.), 310 Montgomery St., Syracuse, N.Y.—Cur. S. Paul's Ch., 1940—; D—May 31, 1931, P—Nov. 30, 1931, Bp. Freeman. R. Epiph. Par., Forestville, Md., 1931-34; R. Epiph. Ch., Govans, Md., 1934-38; Mssy., Honolulu, Hawaii, 1938; Cur. Trin. Ch., Princeton, N.J., 1939; Cur. Trin. Ch., Buffalo, N.Y., 1939-40.*

MARSHALL, Myron Barraud (S.Va.), Petersburg, Va.—Retired, 1937—; b. Portsmouth, Va., 1883; s. Richard Coke Marshall and Catherine (Wilson). Va. Milit. Inst., 1902; W. & L., 1902-04; V. T. S., 1907. D—1907, Bp. Randolph. P—1908, Bp. Tucker. m. Sarah Elisabeth Niemeyer, 1907. R. S. Paul's Ch., Saltville, Va., 1907-08; Holy Trin. Ch., Zamboanga, P.I., 1908-11; S. Andr. Ch., Norfolk, Va., 1911-25; S. John's and In-c. Mssns., Halifax, Va., 1927-37.*

MARSHALL, Norman Fitz-Hugh (S.Va.), Route 1, Jarrott, Va.—R. Emer. Meherrin Par. and Supt. Emer. Jackson-Feild Home, 1933—; b. Markham, Va., Feb. 9, 1858; s. John Marshall and Lucretia (Fitz-Hugh). Pub. Sch., Markham; Clifton, Markham; Hanover Acad., Va.; V. T. S. D—1883, P—1884, Bp. Whittle. m. Mary Virginia Ball, Dec. 15, 1886. Nottoway Co., Va., 1883-86; Botetourt Co., Va., 1886-87; Trin. Ch., Huntington, W.Va., 1887-92; S. Pet. Ch., Delaware, O., 1892-94; Chr. Ch., Bluefield, Heavenly Rest, Princeton, and Holy Trin. Ch., Bramwell, W.Va., and McDowell Mssn., 1894-1903; Gr. Ch., Carlsbad, N.M., and S. Mark's Ch., Pecos, Tex., All SS. Ch., Colorado, Tex., S. Mark's, Barstow, Tex., 1909-11; Emm. Ch., San Angelo, Tex., 1911-18; Chr. Ch., Emporia, Va., 1918-23; R. Meherrin Par. and Supt. Jackson-Feild Home, Va., 1918-33.

MARSHALL, Richard Maynard (S.C.), Craven St., Beaufort, S.C.—R. S. Helena's Ch., Apr., 1920—; b. Charleston, S.C., Jan. 9, 1880; s. Alexander Washington Marshall and Magdalen Elizabeth (Keith). Coll., Charleston, B.A., 1899; Un. So., B.D., 1903. D—1903, P—1904, Bp. Capers. m. Harriott Ogier Simons, Charleston, S.C., 1903; c. two. S. Matth. Ch., Summerton, S.C., 1903-04; R. Ch. Our Sav., Rock Hill, S.C., 1904-09; R. S. John's Chap., Charleston, S.C., 1909-11; Clemson Coll., S.C., 1911-17; R. Chap. Cross, Chapel Hill, N.C., 1917-20.

MARSHALL, Thomas Chalmers (L.A.), Off., Hospital of the Good Samaritan, 1212 Shatto St.; Res., 2322 Lemoyne St., Los Angeles, Cal.—Secy., Treas. and Chapl. Hosp. of the Gd. Sam., 1912—; b. Wilkingsburg, Pa., Oct. 20, 1868; s. James Abraham Marshall and Ellen Boyd (Trimble). Lafayette Coll., B.A., 1888, M.A., 1891; (mcmber Φ BK). Un. Edinburgh, 1889; Princ. Theol. Sem., 1891; Theol. Sem. Colomb., 1897; Ch. Div. Sch. Pac., 1902-03. D—1903, P—1904, Bp. Nichols. m. Margaret Steiger, Laurel, Md., Sept. 28, 1907. P-in-c. S. Pet. Ch., Redwood City, Cal., 1902-04; In-c. Neighborhood Settlement, Los Angeles, 1904-09. Sec. Dioc. Bd. Mssns., 1912-21; Chrmn. Soc. Serv. Cmsn., 1910-21; Supt. City Mssn. Soc., 1908-16; Mem. Prov. Bd. Soc. Serv. and Prov. Bd. Mssns., 1915-16; Archd. Dio. Los Angeles, 1911-18, and R. S. Paul's Ch., Pomona, Cal., 1915-18; S. Athan. Ch., Los Angeles, 1918-27.

MARSHALL, Thomas Frederick (Ma.), 240 Norfolk St., Dorchester, Mass.—R. Ch. of Epiph., Nov., 1936—; b. Birmingham, Eng., 1882; s. John Marshall and Fanny (Warner). Gram. Sch., and Mason Un. Coll., Birmingham; Un. Saskatchewan, M.A., 1913; Emm. Coll., L.Th., 1912, B.D., 1922. D—1910, P—1912, Bp. of Saskatchewan, m. May Catherine McLean, 1913; c. three. In-c. Star City, 1909-11; R. Wainwright, Alberta, 1912-14; R. Gagetown, New Brunswick, 1915-18; R. S. Ann's Ch., Calais, Me., 1918-23; Cur. Gr. Ch., Lawrence, Mass., 1923-24; R. Trin. Ch., Stoughton, Mass., 1924-36.

MARSHALL, Thomas Riley (L.A.), 1411 Amapola Ave., Torrance, Cal.—Vic. S. Andr., Apr., 1937—; b. Los Angeles, July 18, 1907; s. Thomas C. Marshall and Margaret Van Patton (Steiger). Un. Cal. grad. work; Pomona Coll., B.A., 1929; Ch. Div. Sch. Pac., Spec. Stdt. D—July, 1934, P—Mar., 1935, Bp. Stevens. m. Katherine Alice Mason, Feb. 23, 1935; c. one. Loc. Ten., S. Andr., Los Angeles, 1934-37.

MARSHALL, Walter Henry. Died July 8, 1939. For data see Edition 1938.

MARSHALL, William Clarkson (Sw.Va.), Bedford, Va.—R. S. John's, Bedford, S. Mark's, Montvale, and S. Thos., Big Island, Dec., 1929—; b. Accomac Co., Va., Nov. 7, 1886; s. William C. Marshall and Lucy Page (Meredith). Un. Va., B.A., 1908; V. T. S., 1912-15. D—1915, P—1916, Bp. Gibson. m. Lydia Wistar Craighill, Lynchburg, Va., Oct. 27, 1915; c. three. R. Emm. Par., and Cedar Run Par., Fauquier Co., Va., 1915-16; Slaughter Par., Rapidan, Va., 1916-19; S. Paul's Par., Centerville, Md., 1919-23; Zion Ch., Fairfax, Gd. Shpd., Burke, and Holy Conf., Vienna, Va., 1923-29.

MARSHFIELD, George Washington (W.M.), 826 E. California St., Pasadena, Cal.—Exec. Secy. Stdt. Chr. Assn., Pasadena Jr. Coll., 1939—; b. Briggsfield, Wis., July 4, 1912; s. Rev. Walter J. Marshfield and Celia Elizabeth (Wright). Un. Pittsburgh, B.A., 1934; Un. Chi.; Chi. Theol. Sem., B.D., 1937; P. D. S., special study. D—July 4, 1937, P—Feb. 22, 1938, Bp. Mann. m. Anne Ward, July 14, 1937. Asst. S. Mary's, Ardmore, Pa., 1937-38; R. Emm. Par., Petoskey, Mich., 1938-39.

MARSHFIELD, Walter James (P.), 3577 McClure Ave., Pittsburgh, Pa.—R. All SS. Ch., 1925—; b. Portsmouth, Eng., Apr. 14, 1886; s. William Marshfield, R.N., and Lydia (Mitchell). Gram. and Sec. Schs., Portsmouth, Eng.; Cliff Coll., Eng.; G. T. S., spec. stdt., 1920-21. D—1921, Bp. Stearly; P—1921, Bp. Wise. m. Jessie Elizabeth Wright, June 14, 1911. Min. Meth. Epls. Ch., Wis., 1911-19; R. Ch. Gd. Shpd., Chapl. Chr. Hosp., Topeka, Kan., and Secy. Dio. Kan., 1921-25. Chapl. Leech Farm, Munic. Sanit., Pittsburgh, Pa., 1935-37.

MARSTON, Elliott Darr (Minn.), 5853 France Ave., Minneapolis, Minn.—R. Ch. S. Steph. the Martyr, Edina, 1937—; b. Portland, Ore., Oct. 28, 1906; s. Dwight Clifton

Marston and Anna Rebecca (Elliott). H. Sch., Grand Meadow; Parker Coll., 1923-24; Hamline Un., 1924-27, B.A.; Nash., 1930. D—Dec., 1929, P—Nov., 1930, Bp. McElwain. m. Eleanor Anna Chalgren, Sept. 21, 1940. Cur. Ch. S. John Evang., St. Paul, Minn., 1930-31; P-in-c. Trin. Chap., Excelsior, Minn., 1931-37.

MARSTON, Harvey Lee (Va.), Greenwood, Va.—R. Greenwood Par., 1937— b. Baltimore, Mar. 14, 1905; s. Casper Taliaferro Marston and Imogene Small (Haines). Baltimore Friedl. Sch.; Epis. High Sch., Alexandria, Va.; Un. Va., B.S.; Y. T. S. B.D. 1932. D—Mar., 1932, P—Sept., 1932, Bp. Helfenstein. m. Charlotte Minor Cheape, June 11, 1932; c. four. Asst. S. Luke's, Upper Montclair, N.J., 1932-37.

MARTENS, Henry Herman (S.Va.), 4 Decatur St., Cradock, Va.—In-c. S. Pet. Ch., Norfolk, 1940— D—June 29, 1930, P—Apr. 12, 1933, Bp. Thomson. S. John's, Petersburg, Va., 1930; Chr. Ch., Emporia, Va., 1931-34; In-c. Emm. Ch., Cradock, Va., 1934-38.*

MARTIN, Alfred (C.N.Y.), Trinity Ch., Camden, N.Y.—R. Trin. Ch., 1939— b. St. Louis, Mo., Nov. 16, 1880; s. Peter James Martin and Elizabeth (Olin). Middlebury Coll., B.A.; Bangor Theol. Sem., B.D., 1905-08; E. T. S., 1908-09. D—1918, P—1918, Bp. Brewster. m. Jane E. Bard, Sept. 7, 1909. Mssy. S. Andr. Ch., Millinocket, Me., 1918-22; R. S. Jas. Ch., Pulaski, N.Y., 1922-23; Calv. Ch., Homer, N.Y., 1923-30; R. Trin. Ch., Boonville, N.Y., 1930-39.

MARTIN, Charles (Pa.), 1016 N. 64th St., Phila., Pa.—Chapl. and Asst. Hdmstr. Epis. Acad., 1933—; Asst. Ch. Redeemer, Bryn Mawr, 1934— b. Philadelphia, July 21, 1906; s. Charles Martin and Stella (Landy). Un. Penn., B.S. D—Jan., 1933, P—Dec., 1933, Bp. Taitt. m. Edith Sturgis, Dec., 1933; c. two. Chrmn. Dept. Rel. Educ., 1938.

MARTIN, Harold George Collins (Md.), 298 Pleasant St., Laconia, N.H.—R. S. Ch., 1938— b. Stamford, Kent, Eng., Sept. 14, 1884; s. George Martin and Fanny (Bisney). Ken. B.A., 1910; Bex. B.D., 1914. D—1914, P—1915, Bp. W. A. Leonard. m. Marion Dayton Streibert, Gambier, O., Aug. 16, 1916. Gr. Ch., So. Cleveland, O., 1914; Asst. Epist. City Mssn., Cleveland, O., 1915-16; Vic. S. Andr., Flint, and S. Jude's, Fenton, Mich., 1916-17; Vic. Chr. Ch. and S. Andr., Flint, Mich., 1917-18; R. S. Jude's Ch., Fenton, Mich., 1918-22; R. S. John's Ch., Durand, Mich., 1919-22; Gr. Ch., Elkins, W.Va., 1923-30; R. Ascen. Par., Westminster, Md., 1930-38.

MARTIN, Herbert Eugene (L.I.), Lake Alfred, Fla.—Retired, 1935— b. Kent, Eng., Jan. 5, 1864; s. Alfred Martin and Sarah (Ashdown). Colg., B.A., 1894. D—1906, Bp. Doane. P—1907, Bp. R. H. Nelson. m. Myrtle M. Bailey, Meredith, N.Y., June, 1894; c. four. Bap. Min., 12 yrs. Cur., Morris, N.Y., 1906-08; Hobart, N.Y., 1908; Watervliet, N.Y., 1911; Mssy., Muskogee, Okla., 1914-18; Sedalia, Mo., 1918; S. Andr. Ch., Kansas City, Mo., 1920; S. Mary's Ch., Springfield Center, N.Y.; S. Eliz., Floral Park, N.Y., 1924; S. Mich. and All Angels, Seaford, L.I., N.Y., 1924-29; Chr. Ch., Sag Harbor, N.Y., 1929. Del. Prov. Synod, 7th Prov., 1915-18.

MARTIN, Hugh McDonald (Va.), Fredericksburg, Va.—Retired— b. Fredericksburg, Va., Mar. 2, 1866; s. Hugh McDonald Martin and Mary Ella (McCarthy). Hampden-Sidney Coll.; W. & L. V. T. S. B.D.—1895. Bp. Whittle; P—1897, Bp. Newton. m. Emma Wallington Healey, Sept., 1903. R. S. Barth. Par., Crisfield, Md., S. Jas. Par., Anne Arundel Co., Md., 1922; S. Paul's Ch., Columbus, Miss.; Dean S. Luke's Cath., Ancon, P.C.Z.*

MARTIN, Jackson Augustus (A.), 13 High St., Delhi, N.Y.—R. S. John's Ch., Delhi, P-in-c. S. Paul's, Bloomville, S. Pet., Hobart, Gr. Ch., Stamford, May, 1936— b. Ayersville, N.C., Sept. 13, 1900; s. Samuel Filistine Martin and Maggie Virgie (Martin). Pub. Schs., Mayodan, N. C.; Christ Sch., Arden, N. C.; Un. N. C., B.A.; G. T. S., 1930. D—June, 1930, Bp. Cheshire; P—Apr., 1931, Bp. Penick. m. Ethel Jean Farrell, Sept. 6, 1930; c. two. Asst. and Instr. Math. Christ Sch., Arden, N.C., 1930-33; Asst. Gr. Ch., White Plains, N.Y., 1933-36.

MARTIN, Jodi Levi (Hon.), Waimea, Kauai, T.H.—R. Waimea Foreign Ch. and P-in-c. Mssn. at Kekaha, Isl. of Kauai, Oct., 1925— b. Stokes Co., N.C., Mar. 13, 1889; s. William J. Martin and Frances (Shaffer). Patterson Sch., Legerwood, N.C.; Prep. Dept., Sea. Div. Sch.; Sea., 1920, B.D., 1928. D—1919, P—1921, Bp. Cheshire. m. Margaret Hamlin Neely, Oct., 1925; c. two.

MARTIN, James Henry (W.Va.), 111 Temple St., Fredonia, N.Y.—R. Trin. Ch., 1936— b. Lockport, N.Y., July 5, 1902; s. James Martin and Mary (Grier). Pub. and H. Schs., Lockport; De Veaux Milit. Acad.; Nash. Colleg. Dept., 1934; Nash., B.D., 1935. D—May, 1934, Bp. Ivins for Bp. Davis; P—Feb., 1935, Bp. Davis. D and P-in-c. S. Luke's Ch., Attica, N.Y., 1934-36.

MARTIN, James Luther (Ky.), Hartsville, S.C.—Loc. Ten. S. Barth. Ch., 1940— b. Baltimore, Mar. 14, 1873; s. Charles H. Martin and Susanna (Banning). Wash. Un., B.A.; Johns Hop., M.A., 1913; E. T. S., 1901-04, B.D., 1914. D—1904, Bp. Paret; P—1905, Bp. Cheshire. m. Susan H. Keech, Feb. 2, 1905. Vic. Gr. Ch., Brunswick, Md., 1904-05; R. Calv. Ch., Wadesboro, N.C., and In-c. several

Mssns., 1905-07; S. Phil. Ch., Highlandtown, Md., 1907-13; S. John's Par., Frostburg, Md., 1913. Extra war work. In-c. S. Geo. Ch., Parkland, Ky., 1931-40.*

MARTIN, John Goodridge (N'k.), 128 Christopher St., Montclair, N.J.—Supt. Hosp. of S. Barn. and for Women and Children, Newark, 1923— b. Paterson, N.J., Jan. 2, 1885; s. James Martin and Mary (Goodridge). Yale, B.A., 1911; G. T. S., 1914. D—1914, P—1915, Bp. Lines. m. Maud Edith Davies, June 4, 1914; c. one. R. S. Pet. Ch., Clifton, N.J., 1914-23. War Service: y.m.c.a. Secy. in France, 1917-18. Pres. N.J. Hosp. Assn., 1929-30; Exec. Secy. same, 1934-35; Vice Pres. Amer. Prot. Hosp. Assn., 1937-38. Fellow, Amer. Coll. of Hosp. Administrators, 1935—.

MARTIN, John Quincy (Pa.), 825 No. 41st St., Phila., Pa.—R. Calv. Ch., "The Monument to Bp. White," 1937— b. Cincinnati, O., May 26, 1906; s. John Quincy Martin and Mary Elizabeth (Barry). H. Sch., Cincinnati; Miami Un., summer 1925; Ken. B.A., 1928; Grad. Sch., Un. Cin.; Sea., 1931; S.-W. T. S., S.T.B., 1938. D—Dec., 1929, Bp. Page; P—Aug., 1931, Bp. McElwain. m. Emma Gertler, July 2, 1932; c. two. Soc. Worker and Stdt. Lay Reader-in-c. S. Ias. Ch., Westwood, Cincinnati, O., 1928-29; Dir. Rel. Educ., All SS., Pontiac, Mich., Feb.—Dec., 1929; Cur. same, 1929-30; Loc. Ten. Chr. Ch., Benson, and Gethsemane, Appleton, Minn., 1930-31; R. Calv. Ch., Bayonne, N.J., 1931-34; R. S. John's-in-the-Wilderness, Gibbboro, Ch. of Atone., Laurel Spring, and Trin., W. Berlin, N.J., 1934-37. Mem. Bd. Trust. S. Kath. Home, 1932— Mem. Coun. Chr. Hosp., both Jersey City, N.J., 1931-34; Mem. and Secy. Hudson Co. Ch. Mssn. of Help Bd., 1932-34; Mem. Bd. Soc. Serv., Dio. N'k., 1932-34; Mem. Secy. Bd. Ch. Mssn. of Help, Dio. N.J., 1935-36. Contrib.: "The American Church Monthly," and "The Living Church."

MARTIN, Junius Jeffries (N.H.), 7 Gill St., Exeter, N.H.—Dioc. Mssn. Chr. Ch., 1939— b. Adairsville, Ga., June 12, 1914; s. William Paul Martin and Julia (Abbott). H. Sch., Adairsville; Young Harris Coll., 1933; Wake Forest Coll., B.A., 1935; Andover Newt. Theol. Sch. D—Dec. 21, 1939, P—June 22, 1940, Bp. Dallas. m. Dorothy Whitman Gemes, June 16, 1937.

MARTIN, Kenneth Dion (Mil.), 704 59th Place, Kenosha, Wis.—R. S. Matth. Ch., 1927— b. Dean Mil. Convoc., 1923— b. Baraboo, Wis., June 18, 1890; s. Charles Edward and Laura Pearl Martin. Un. Wis., B.A., 1913; Sea., 1916; G. T. S., Post Grad. D—1916, Bp. Edsall; P—1917, Bp. Matthew. Civ. Chapl., W.S.R. Hosp. No. 3 (Colonia), 1919. R. Trin. Par., Cranford, N.J., 1918-27; Hon. Canon All SS. Cathd., Milwaukee, 1930-34. Mem. Bd. Rel. Educ., 1930—; Exam. Chapl., 1930—; Mem. Bd. Trust., Kemper Hall, 1930—; Chrmn. Bd. Exam. Chapls., 1933—; Mem. Com. on Finance, 1933—; Mem. Bp. and Exec. Bd., 1933—; Dean Dioc. Conf. Camp for Older Boys, 1932—; Mem. Stndg. Com., 1934—; Chrmn. Dept. Soc. Serv., 1933-35; Chrmn. Com. on Memls. and Gifts, 1936, '37; Chrmn. Com. on Prog. for Dioc. Coun., 1938; Mem. Natl. Coun., 1940-46; Dep. Gen. Conv., 1934, '37, '40; Mem. Gen. Conv. Com. on Mssns., 1940; Del. Prov. Syn., 1930; Pres. Kenosha Minis. Assn., 1937, '38; Pres. Prot. Youth Coun. of Kenosha, 1939-41; Pres. Kenosha Rotary Club, 1940; Mem. Bd. Dirs. Community Chest, 1938—; Mem. Bd. Dirs. Red Cross, 1940.

MARTIN, Lester St. James (N.Y.), 404 City Island Ave., New York City—R. Gr. Ch., City Island, 1933— b. Hawthorne, N.J., Jan. 11, 1897; s. Clarence E. Martin and Emma Harriet (Brown). Bushwick H. Sch.; N. Y. Prep.; Un. Mo., B.A., 1927; E. T. S., B.D., 1930. D—Dec., 1930, P—Dec., 1931, Bp. Oldham. m. Margaret Greenleaf Comstock, June 19, 1934; c. one. Asst. S. Pet. Ch., Albany, N.Y., 1930-33. Mem. Soc. Serv. Cmssn., 1940; Pres. Bronx Clericus, 1940.

MARTIN, Louis Frank (Dal.), 1641 Westmoreland Pl., Fort Worth, Tex.—R. S. Andr., June, 1937— b. Cincinnati, O., Oct. 28, 1896; s. George J. Martin and Elizabeth (Kinley) (both deceased). Un. Cincinnati, B.A., 1923; Garrett, B.D., 1925. D—Mar., 1926, Bp. Griswold; P—Oct., 1926, Bp. Anderson. m. Ruth B. Gilmore, Oct. 9, 1928; c. two. Asst. S. Pet. Ch., Chicago, 1925-30; R. S. Paul's Ch., Kankakee, Ill., 1930-37. Mem. Stndg. Com.

MARTIN, Paul Clark (N'k.), 48 Belmont Ave., No. Arlington, N.J.—R. S. Paul's Ch., 1939— b. Somerville, Mass., Feb. 13, 1911; s. George E. Martin and Winifred S. (Clark). Pub. Schs., Somerville; New Eng. Conserv. Mus.; Harv., B.A.; E. T. S., S.T.B. D—June 12, 1935, P—June 10, 1936, Bp. Sherrill. m. Martha Brandt Smith, June 12, 1935. Cur. S. Steph. Ch., Lynn, Mass., 1935; R. S. Luke's, Paterson, and Chr. Ch., Totowa, N.J., 1936-39.

MARTIN, Richard Spink (Ark.), 119 E. Lafayette Ave., Fayetteville, Ark.—R. S. Paul's Par., and Stdt. Pastor, Un. Ark., 1941— b. Brooklyn, N.Y., Nov. 23, 1895; s. Richard M. Martin and Sarah (Spink). Poly. Prep. Sch., Brooklyn; Pr., Litt.B.; N. Y. Law Sch., L.L.B.; G. T. S., 1928, S.T.B., 1929. D—Apr., 1928, P—Nov., 1928, Bp. Stires. m. Jean Douglas, June 13, 1929; c. three. P-in-c. Trin. Mssn., Astoria, L.I., N.Y., 1928-29; R. Chr. Ch., Blacks-

burg, Va., and Stdt. Pastor, Va. Poly. Inst., 1929-41. Mem. Advisory Bd., Retreat Assn., 1940.

MARTIN, Robert Allen (W. T.), Weslaco, Tex.—M-in-c. Gr. Ch., 1936—, b. Attica, Ind., Feb. 22, 1899; s. Owen Allen Martin and Elizabeth (Springman). Pub. Schs., Attica; N. W., B.S., 1931; W. T. S.; S. John's. D—June 12, 1932, P—Apr. 13, 1933, Bp. White, m. Edna Fern McCord, Dec. 23, 1925; c. two. Mssy. Dio. Sp., 1931-36; Mssy. Dio. W.T., 1936-40. Built chs. in Wood River, Ill., and Weslaco, Tex. Author: "Why Should Nations Slay and Spoil," pageant; "The Unspeakable Love," play.

MARTIN, Samuel Joseph (C.), 6544 Vernon Ave., Chicago, Ill.—R. Ch. S. Edmund, 1928—, b. Huntsville, Ala., June 5, 1905; s. Rev. John Thomas Martin and Dorrence (Hubbard). S. Bernard Paroc. Sch.; Boston Un.; Tufts Coll.; Lewis Inst., B.S.; Bp. Payne Div. Sch.; S. W. T. S., S.T.M. D—June 24, 1928, P—June 9, 1929, Bp. Griswold, m. Clarice Elizabeth White, Apr. 6, 1931; c. two. Chrmn. Worship Com., Dept. Rel. Educ., Dio. C.; Mem. Dept. Soc. Serv., Dio. C.; Alt. Cler. Dep. Gen. Conv., 1940.

MARTIN, Thaddeus Philip, Jr. (Cal.), 2689 Sutter St., San Francisco, Cal.—Vic. S. Cyp. Mssn., 1939—, b. Trenton, N.J., Mar. 29, 1906; s. Thaddeus Philip Martin and Louise DuBose (Johnson). Pub. Schs., Topeka, Kan.; Washburn Coll., Topeka, 1926; Shaw Un., 1929; Bp. Payne Div. Sch., 1936, D—Nov. 30, 1936, P—Sept. 28, 1938, Bp. Demby, m. Elnora Burgess Johnson, Nov. 30, 1938. Mssy. Pine Bluff, Ark.; Vic. S. Andr. Ch., Pine Bluff, Ark., 1936-39.

MARTIN, Wallace (S.C.), 17 Colonial St., Charleston, S.C.—R. Ch. Redeem., Harriott Pinckney Home for Seamen—D—1908, P—1908, Bp. Talbot. R. Chr. Ch., Reading, Pa.; R. Calv. Ch., Tamaqua, Pa.; R. S. Paul's Ch., Montrose, Pa.*

MARTIN, William (S.H.B.)—D—Dec. 6, 1914, P—Nov. 7, 1915, Bp. Lines.

MARTIN, William Henry (N.Mex.), Box 277, Fort Stanton, N.Mex.—Chap. U.S. Pub. Health Serv., U.S. Marine Hosp.—Seamen's Ch. Inst. Commun. House, and Chap. Our Redeem., Fort Stanton, 1938—; P-in-c. S. John's, Alamogordo, S. Paul's, Carrizozo, Lincoln, Corona, and all of Otero and Lincoln Cos. (except S. Anne's, Glencoe), 1938—, b. Wilson Co., Kan., Feb. 5, 1881; s. Wm. Lewis Martin and Cornelia (Ford). Pub. Schs. D—Apr., 1929, P—Nov., 1930, Bp. Seaman, m. Sara A. Wood, May 31, 1904 (died 1933); c. one. Organized and In-c. Mssns., Midland, McCamey, Odessa, Big Springs, Dist. N.Tex., 1928-34; P-in-c. Mssn. Chs., Stamford, Albany, Spur and eleven counties, Dist. N.T., 1934-37; P-in-c. Cimarron, Garden City, Liberal, Kan., and ten cos., 1937-38. Secy. Convoc. and Rgrstr., N.T., 1929-37. Ed.: Annual Convoc. Journals, Mssy. Dist. N.T., 1929-37.

MARTINEZ, José (Mex.), Sarcofago 710, Guadalajara, Jalisco, Mex.—In-c. S. Esteban Martin, San Sebastian, 1933—, b. Ahualulco de Mercado, Sept. 18, 1895; s. Agapito Martinez and Francisca (Perez). S. Andr. Sch. (Seattle Zapopan Jal); S. Andr. Theol. Dept. D—Mar. 6, 1927, P—Jan. 31, 1929, Bp. F. W. Creighton, m. Maria Vicenta Zendejas, Jan. 27, 1933; c. five. Asst. Chr. Ch., Guadalajara, 1929.

MARTYR, Albert E. H. (Colo.), 1420 So. University Blvd., Denver, Colo.—R. S. Michael and All Angels Ch., Sept., 1931—, b. Walcot, Lincolnshire, Eng., 1887; s. Francis Robert Martyr and Mary Ann (Liles). John's Coll., B.A.; Sea., 1915; Central Coll., D.D. D—1914, P—1915, Bp. Tyler, m. Mary Elys Sheldon, Sept. 26, 1922; c. one. Archd. N.D., 11 yrs., built churches at Oakes and Guelph, N.D.; P-in-c. Mssns., Contra Costa Co., Cal., 1926-28, built ch. at Brentwood; R. S. Matth. Ch., Grand Junction, Colo., 1928-31; Rural Dean Dio. Colo., 3 yrs.*

MARTYR, Frederick Augustus (L.A.), 3740 E. 5th St., Long Beach, Cal.—R. All SS. Ch., July, 1926—, b. Eng., Dec. 18, 1879; s. Francis Robert Martyr and Anne (Liles). S. John's, Winnipeg, Can.; Un. Cal., B.A.; Sea., 2 yrs. D—1907, P—1908, Bp. Mann, m. Nettie Hortense Ferris, June 2, 1908; c. three. Wesleyan. Vic. S. Clem. Ch., Berkeley, Cal., 1911-23; R. Our Sav. Ch., Hanford, Cal., 1923-26.*

MARVIN, Walter (Pa.), 559 Kathmere Rd., Brookline, Upper Darby, Pa.—Retired, 1929—, b. Scranton, Pa., 1857; s. Henry Leavenworth Marvin and Lucy (Walter). Amh., B.A., 1879; Phila. Div. Sch., 1880; Berk., 1882. D—1882, Bp. Huntington, P—1883, Bp. Morris, m. Grace W. Wiggins, 1887, Durango, Colo., 1884-86; Pleasant Valley, N.Y., 1886-87; Newburgh, N.Y., 1887-90; Apptd. Post Chapl. U. S. Army by President Harrison, 1890, served Ft. Spokane, Wash., Ft. Huachuca, Ariz., P.I., and China, Honolulu and Ft. Douglas, Utah; Ft. Dade, Fla.; Ft. Trumbull, Conn.; Ft. Mott, Salem, N.J.; Chapl. U. S. Army, Ft. Du Pont, Del.; Chapl. Coast Artil. Corps, U. S. Army, Fortress Monroe, Va.; Chapl. Ch. Redeem., Andalusia, Pa., 1922-29.

MASFERRÉ, Albert (P.I.), All Saints' Mission, Bontoc, Mt. Prov., P.I.—D. All SS. Mssn., 1940—, b. Sagada, Mt. Prov., P.I., Aug. 25, 1911; s. Jaime Masferré and Mercedes (Pins). Mt. Prov. H. Sch.; S. Andr. Trng. Sch.,

1938. D—Jan. 25, 1939, Bp. Mosher. D. Holy Trin. Mssn., Zamboanga, 1939-40.

MASLIN, Thomas Paul (I'llk.), c/o American Trust Co., Telegraph Ave. Office, Berkeley, Cal.—Retired, 1940—, b. Santa Rosa, Cal., Aug. 4, 1872; s. Edwin Wesley Maslin and Mary (Underwood). H. Sch., Sacramento; S. Steph., B.A., 1896; G. T. S., 1903. D—Sept. 3, 1903, Bp. Moreland, P—June 16, 1905, Bp. Rooths, m. Leila Estelle Willy, Sept. 19, 1905; c. four. Mssy. China, 1903; In-c. Trade Sch., Actg. Chapl. Ch. S. John the Evang., Hankow, China, 1929-31; Chapl., 1931-36; Chapl. Ch. Gen. Hosp., Wuchang, China, 1937-38; P-in-c. S. John's Ch., Ketchikan, Alaska, 1938-40.

MASON, C. Avery (N.Y.), 215 Manor Rd., W. New Brighton, S.I., N.Y.—R. Ch. Ascen., 1930—; R. Ascen. Day Sch., 1932—, b. St. Louis, Mo., Aug. 2, 1904; s. Charles Henry Mason and Mary (Avery). Yeatman H. Sch.; W. U., B.A., 1926; V. T. S., B.D., 1929; Tem. Sch. Theol., S.T.D., 1940. D—June 17, 1928, Bp. F. F. Johnson, P—May 26, 1929, Bp. Manning, m. Virginia Fear, July 24, 1929; c. two. Asst. S. Steph. Ch., Washington, D.C., 1928-29; Cur. S. Agnes Chap., Trin. Par., N.Y.C., 1929-30.

MASON, Ernest James (Spok.), W. 1832 Dean Ave., Spokane, Wash.—R. Holy Trin. Ch., 1938—, b. Olathe, Kan., Apr. 11, 1906; s. Thomas James Mason and Lulu (Stephenson). Ottawa Un., Ottawa, Kan.; DuBose Meml. Trng. Sch., 1933. D—Sept., 1933, P—May, 1934, Bp. Spencer, m. Lavina Logan, Oct. 17, 1926; c. two. R. Gr. Ch., Carthage, Mo., 1934-38.

MASON, John Philip Hanson (Va.), Doswell, Va.—R. S. Mart. Par., 1927—; S. Marg. Par., 1932—; Berkeley Par., 1933—; Ch. Incarn., Mineral, Trin. Par., 1938—; M-in-c. Gr. Ch., Goochland, S. James-Northam Par., 1940—, b. Accontik, Va., Apr. 8, 1893; s. John Parker Hale Mason and Anita Caldwell (Millan). Pub. Schs., Fairfax Co., Va.; Md. Agric. (now Un. Md.), 1913; V. T. S., 1927. D—June 10, 1927, P—June 12, 1928, Bp. H. St. G. Tucker, m. Adelaide Neise Lasley, Sept. 28, 1921; c. three. R. S. Asaph's Par., Caroline Co., Va., 1932-35.

MASON, Joseph Clarkson (W.N.Y.), 7 Vine St., Lockport, N.Y.—Vic. All SS. Chap., 1937—, b. Bridgeport, Conn., Apr. 26, 1904; s. John Mason and Fanny (Clarkson). Nash. Coll. and Sem., D—Mar., 1928, Bp. Irwin; P—June, 1929, m. Ellen M. White, June 6, 1931; c. one. In-c. S. John's, Ketchikan, Alaska, summer, 1928; On Staff Mssns. Soc. N.Y.C., 1929-30; Cur. Ch. S. John the Evang., Newport, R.I., 1930-31; Loc. Ten. (during furlough of R. Ch. of Holy Apostles, Hilo, Hawaii, 1931-32; Vic. Epiph. Mssn. and Mstr. Iolani Sch. (Boys), Honolulu, T.H., 1932-36. Pub.: Workbook on "We Promise," 1937.

MASON, Otis Lincoln (Me.), 30 Pleasant St., Saco, Me.—R. Trin. Ch., Saco, and P-in-c. S. Steph. the Martyr, Waterboro Center, 1941—, b. Charlestown, Mass., Feb. 1, 1892; s. Frank Otis Mason and Martha Ann (Davies). Pub. Schs., Somerville, Mass.; S. Steph., B.A., 1920; Berk., 1922. D—June 11, 1922, P—June 17, 1923, Bp. Davies, m. Ella Elfrida Olson, June 19, 1924; c. one. P-in-c. S. Andr. Ch., Ludlow, and S. Mary's Ch., Palmer, Mass., 1922-25; Holy Trin. Ch., Willows, S. Andr., Corning and Orland, Cal., 1925-26; R. Ch. Sav., Hanford, Cal., 1926-30; Trin. Ch., Greeley, Colo., Prof. and Instr., S. John's Coll., Greeley, and Stdt. Pastor, Colo. State Tchrs. Coll., 1930-34; Supp. work, 1934-36; P-in-c. Emm. Ch., Somerville, Mass., 1936-41; Vic. G. O. Ch., So. Boston, 1938-40.

MASON, Robert Bruce (S.O.), 634 Oak St., Cincinnati, O.—Secy. and Libr., Grad. Sch. Applied Rel., 1936—, b. Weeping Water, Neb., Jan. 19, 1903; s. Harry Chester and Mary Emma Mason. H. Sch., Fremont, Neb.; Midland Coll.; Carl. C.; Doane, B.A., 1931; S.-W. T. S., B.D., 1934, S.T.M., 1938. D—Feb. 19, 1934, Bp. McElwain; P—Feb. 13, 1935, Bp. Shayler. Mssn. Dio. Neb., 1934-36.

MASON, Roy Wallace (Mil.), 2360 No. Sherman Blvd., Milwaukee, Wis.—Retired, 1940—, b. Titusville, Pa., Mar. 16, 1880; s. Isaac Mason and Elizabeth (Morris). Nash. and G. T. S., 1914. D—1914, P—1914, Bp. Webb, m. Jean Hamilton, June 10, 1922. R. S. Pet. Ch., Ft. Atkinson, Wis., 1914-21; Cur. Ch. Atonec. Chicago, 1922; Vic. S. Aug. Ch., Rhinelander, Wis., 1922; R. S. Andr. Ch., Milwaukee, 1922-40.*

MASON, Thomas Norman (Pa.), 231 Hampden Rd., Upper Darby, Pa.—Vic. (P-in-c.) S. Giles Ch. (Mssn.), 1938—, b. Boston, Apr. 14, 1912; s. Thomas Norman Mason and Mabel Gertrude (Power). Belmont H. Sch., Boston Un., B.S., 1933; V. T. S., B.D., 1938. D—June 15, 1938, Bp. H. St. G. Tucker (for Bp. Sherrill); P—Dec. 21, 1938, Bp. Taitt.

MASON, Wiley Roy (Va.), Locust Grove Ave., Charlottesville, Va.—Assoc. Archd. Blue Ridge Mt. Work, 1925—, b. Cleveland, Va., Nov. 9, 1879; s. Julian J. Mason and Elizabeth (Freeland). Wm. and Mary Coll., 1900-04; V. T. S., 1904-07. D—1907, P—1908, Bp. Gibson, m. Mary Ruffin Jones, Urbana, Va., June 27, 1912. M-in-c. Whittle Meml. and Mssy., Blue Ridge Mts., Va., 1907-18. R. Chr. Ch., Charlottesville, Va., 1918-26.*

MASTERS, Raymond Wright (N'k.), 61 Johnson Ave., Dumont, N.J.—, b. Chester, N.Y., May 4, 1890; s. Charles Masters and Abbie Frances (Wright). H. Sch., Chester;

Trin. Sch.; N. Y. Un., B.A., 1912, M.A., 1914; G. T. S., 1914, B.D., 1916; Chicago L. Sch., D.C.L., 1919; King's Coll., Halifax, N.S., D.D., 1923. D—1914, P—1915, Bp. Burgess. m. Helen Marion Patterson, Dec. 18, 1917; c. one. R. All S.S. Ch., Bergenfield, N.J.; P-in-c. S. John's, Ramsey, N.J., 1918-26; P-in-c. S. Paul's Ch., Montvale, N.J., 1928-41. State Chapl., N.J. Sons of the Revolution, 1938-40; Chapl. Gen. Washington Chapt. Sons of the Revolution, N.J., 1936—; Natl. Chapl., Prot. War Veterans, 1938—.

MASTERTON, Robert Coolidge (Va.), 207 So. Patrick St., Alexandria, Va.—R. Gr. Ch., 1935—, b. Nyack, N.Y., Feb. 24, 1895; s. Robert Seaman Masterton and Katherine (Scymour). Trin. Sch., N.Y.C.; Colmb., 1916, B.A.; Berk., 1918. D—May 18, 1913, P—June 7, 1914, Bp. Greer. m. Meta Davis Rawntree, Apr. 30, 1930; c. two. R. Calv. Ch., Burnt Hills, N.Y., 1919-22; R. S. Jas. Ch., Lake George, N.Y., 1922-26; R. S. Pet. Ch., Delaware, O., 1926-28; P-in-c. Trin. Ch., Lumberton, N.C., 1928-30; R. Ch. Adv., Washington, D.C., 1930-35.*

MATHER, Paul James (Alas.), 1153 Woodland Ave., Ketchikan, Alaska—D- and P-in-c. S. Elizabeth Mssn., Nov., 1927—, b. Metlakatla, B.C., Aug. 11, 1878; s. Edward Kish-c-hoo Mather and Alice (Booth). Pub. Sch., Metlakatla; Trng. Sch., Sitka, Alaska. D—May, 1927, P—Nov., 1930, Bp. Rowe. m. Emma L. Benson, Oct. 24, 1902; c. six.

MATHERS, Thomas (S.D.), 1052 Wisconsin Ave., S.W., Huron, S.D.—R. Gr. Ch., Huron, and P-in-c. S. Geo. Mssn., Redfield, 1940—, b. Milton, Mass., Mar. 9, 1906; s. Francis Mathers and Anna Elizabeth (Hall). Pub. Schs., Milton; Tufts Coll., B.S., 1929; Crane Theol. Sch.; E. T. S., 1933. D—Oct. 16, 1932, Bp. W. Lawrence; P—May 10, 1933, Bp. Hobson. m. Henrietta Josephine Keech, July 15, 1939. R. S. Thos. Ch., Terrace Park, O., 1933-38; Cur. Ch. S. John the Evang., St. Paul, Minn., 1938-40.

MATHEUS, Louis Henry (Ia.), Ottumwa, Iowa—R. Trin. Ch., Feb., 1926—, b. Milwaukee, Wis., Sept. 29, 1888; s. John Henry Matheus and Julia (Guentner). Nash., B.D., 1920. D—1918, P—1919, Bp. Webb. m. Gladys Martha Berry, Aug. 17, 1921; c. two. R. Holy Innoc. Ch., Racine, Wis., 1919-26. Mem. Bp. and Coun.; Chrmn. Dioc. Field Dept.; Chrmn. Dept. Mssn.; Mem. Dioc. Eccles. Court; Del. Gen. Conv., 1931, '40.

MATHEWS, Albert K. (Ala.), Fort Hayes, Columbus, O.—Lt. Col. U. S. Army—; Chapl. Fifth Corps Area, 1940—, b. New Castle, Ky., June 16, 1885; s. John Wiley Mathews and Yeba Marion (Hewitt). Tr. Un., B.A., 1911; Coll. of Bible (Tr. Un.), B.Th., 1911. D—Apr., 1934, P—June, 1935, Bp. McDowell. m. Leona Mabel Lyen, Oct. 1, 1908; c. three.

MATHEWS, Dowdy Roy (C.), Lewis Institute, Chicago, Ill.; Res., 1174 S. Ridgeland Ave., Oak Park, Ill.—Prof. Hist., Lewis Inst., and Assisting Sundays, Gr. Ch., Oak Park, Sept., 1921—, b. Athens, Ga., June 19, 1884; s. Benjamin Thornton Mathews and Martha Frances (Dowdy). Martin Inst.; Transylvania Un.; Rochester Theol. Sem., B.D., 1913; Un. Chicago, M.A., 1915; Completing Ph.D., Chicago. D—May, 1919, Bp. Griswold. m. Agnes Forrestine Richardson, Sept. 1, 1923; c. one. In-c. Ch. Mess., Chicago.*

MATHEWS, Rubert Bowdoin (E.), Snow Hill, Md.—In-c. All Hallow's Par., 1922—, b. Augusta, Me., Nov. 18, 1868; s. N. Morrill Mathews and Elizabeth (Goodwin). Gram. Sch., Augusta; Washington Coll., D.D., Bangor Theol. Sem., 1893. D—1921, P—1922, Bp. Davenport. m. Jessica May Tukey, Feb. 26, 1896.*

MATTESON, John (Ma.), 72 George St., Rockland, Mass.—Retired, 1939—, b. Providence, R.I., June 12, 1860; s. Olney Potter Matteson and Mary Amy (Gould). Engl. and Classical, Providence; Br., Ph.B., 1886; E. T. S., B.D., 1891. D—1890, P—1891, Bp. Clark. m. (1) Eliza Hannah Starr (deceased), Oct. 29, 1895; (2) Mary A. Rice, May 19, 1938. Instr. Brown Un., 1889-90; R. Ch. Mess., West Newton and Auburndale, Mass., 1891-1914; P-in-c. All SS. Mssn., Whitman, and Trin. Mssn., Rockland, Mass., 1914-39.

MATTHEWS, Alfred St. John (At.), 813 Hillier Ave., Macon, Ga.—R. S. Jas. Ch., Macon, and P-in-c. S. Thos., Thomaston, Ga., 1939—, b. Jacksonville, Fla., May 25, 1907; s. Frank B. Matthews and Mary (Wright). H. Sch., Jacksonville; Un. So., B.S., B.D. D—July, 1934, P—Jan., 1935, Bp. Juhann. m. Willa Douglas Perry, Aug. 4, 1938; c. one. R. Chr. Ch., Monticello, and P-in-c. Perry and Lloyd, Fla., 1934-39.

MATTHEWS, David Bertie (Ma.), 15 Oakland Ave., Brockton, Mass.—R. S. Paul's Ch., 1909—, Syr., S.T.D., 1921. D—1894, P—1896, Bp. Huntington. In-c. Emm. Ch., E. Syracuse, N.Y., 1892-94; R. S. John-the-Div. Ch., Syracuse, 1894-1900; S. John's Ch., W. Hoboken, N.J., 1900-07; Archd. Erie, 1907-09. Editor: "The Brockton Messenger" (a weekly).

MATTHEWS, Douglas (N.Mex.), Cathedral House, Albuquerque, N.Mex.—Dean S. John's Cathd., Mar., 1931—, b. New Orleans, Dec. 7, 1874; s. William D. Matthews and Sarah (Buffington). Un. So., B.A., 1898, M.A., 1898; G. T. S., 1900. D—1900, P—1901, Bp. Weed. m. Myra

Washington, 1901. Loc. Ten. Ch. Gd. Shpd., Jacksonville, Fla., 1900; R. S. Mark's Ch., Palatka, Fla., 1900-03; M-in-c. Jersey Shore, Pa., and Oak Grove, 1903; R. Zion Ch., Rome, N.Y., 1903-11; Gr. Ch., Nutley, N.J., 1911-19; Natl. Field Secy. Ch. Temperance Soc., 1919-20; Ch. of the Covenant, Junction City, Kan., 1920-21; S. Luke's Ch., Billings, Mont., 1921-29; Sr. Chapl-in-c. Rel. and Soc. Serv. Dept., Seaman's Ch. Inst., N.Y.C., 1929-31. Author: "Is Science the Enemy of Religion or the Ally?"

MATTHEWS, Edward Ernest (N.Y.), 415 Stellar Ave., Pelham Manor, N.Y.—Retired, 1937—, Westl., B.A., 1889. D—1892, P—1892, Bp. Williams. Asst. Calv. Ch., Pittsburgh, Pa., 1892-93; R. S. Paul's Ch., Erie, Pa., 1893-96; Asst. S. Jas. Ch., N.Y.C., 1896-1901; All SS. Ch., Lakewood, N.J., 1901-13; Asst. Ch. Heav. Rest, N.Y.C., 1913; S. Geo. Ch., Williams Bridge, N.Y.*

MATTHEWS, Gordon (M.), 2114 Cadillac Blvd., Detroit, Mich.—R. Ch. Epiph., Apr., 1937—, b. Cambridge, Eng., May 29, 1885; s. John Matthews and Lettice (Desborough). Un. Saskatchewan, Can.; Un. Emm. Coll., Saskatoon, L.Th., 1912; G. T. S., Spec. Stdt., 1922. D—1910, P—1912, Bp. Newman, Sask. m. Dorothy Anna MacMullen, 1921; c. one. Mssy. Macklin, Sask., 1910-13; R. S. Jas. and S. Geo. Chs., Sutton, West. Ont., 1913-16; Asst. S. Geo. Ch., St. Catherine's, Ont., 1916-17; S. Luke's Ch., Red Deer, Alberta, Can., 1917-19; Chapl. and Instr., Bp. Bethune Coll., Oshawa, Ont., 1919-21; Asst. S. Barth. Par., Pastor S. Barth. Chap. and Chapl. S. Barth. Hosp., N.Y.C., 1921-25; S. Philip and S. Steph. Ch., Detroit, Mich., 1926; Asst. S. John's Ch., Detroit, Mich., 1927-28; R. S. Andr. Meml. Ch., Detroit, 1928-37. Mem. Stndg. Com., 1935, '38, '39; Mem. Exec. Con., 1933-35, 1937-40; Exam. Chapl., 1932—; Chrmn. Bd. Exam. Chapls., 1936—.

MATTHEWS, John B. (Kan.), 119 S. Elmwood Ave., Kansas City, Mo.—Off. S. John's—, b. LaFayette, Ala., Jan. 16, 1895; s. John D. Matthews and Martha Caroline (White). Rural Sch., Chamber's Co., Ala.; Massey Bus. Coll., Columbus, Ga.; Un. So., B.A., 1923, M.A., 1929; Sewanee, B.D., 1925. D—Dec., 1926, P—June, 1927, Bp. Juhann. m. Frances Maud Darrell; c. three. Employed by railroad company, 5 yrs.; World War, 1 yr. in law office. Spec. N.T. language and interpretation, Theol. Sch. and in Philos., Psych., and Psychotherapy, study for M.A. In-c. S. Luke's, Marianna, Fla.; S. Andr., Fort Scott, Kan., 1930. Pub.: "Dangerous Analogies," article, Amer. Ch. Monthly, 1933.

MATTHEWS, John Trappall (N.J.), 15 Slocum Place, Long Branch, N.J.—Retired, 1932—, D—1892, Bp. Littlejohn; P—1895, Bp. Nicholson. Chapl. S. Mich. Home, Mamaroneck, N.Y., 1897; Asst. Mt. Calv. Ch., Baltimore, 1897-09; R. Ch. Ascen., Gloucester City, N.J., 1909-12; Ch. S. Mary-by-the-Sea, Point Pleasant, N.J., 1912-22; Assoc. S. Jas. Ch., Long Branch, N.J., 1922-32.

✠**MATTHEWS, Rt. Rev. Paul**, Bayard Lane, Princeton, N.J.—Retired Bp., 1937—, b. Glendale, O., Dec. 25, 1866; s. Thomas Stanley Matthews and Mary Ann (Black). S. Paul's Sch., Concord; Princ., 1887, M.A., D.D., 1916; G. T. S., 1890, B.D., S.T.D.; Sea., 1913-15, D.D., 1915; Trin., D.D.; Un. So., D.D. D—1890, Bp. Vincent; P—1891, Bp. Worthington. Con. Bp., Jan. 25, 1915, by Bpp. Vincent, Leonard, Williams, Francis, Lines, McCormick, Kinsman, Rhineland. m. Elsie Procter, May, 1897; c. five. Mem. Assoc. Mssn., Omaha, Neb., 1891-95; R. S. Luke's Ch., Cincinnati, O., 1896-1904; Dean S. Paul's Cathd., Cincinnati, O., 1904-13; Dean Cathd. Merciful Sav., Fari-bault, Minn., 1913-14, and Prof. Sec. Div. Sch.; Bp. Dio. N.J., 1915-37. Dep. Gen. Conv., 1901, '04, '07, '10.

MATTHEWS, Sidney E. (E.C.), Washington, N.C.—P-in-c. S. Paul's, Vanceboro, 1931—; S. Luke's, Roper, 1933—; Gr., Plymouth, 1934—; Holy Cross, Aurora, 1938—; S. John's, Bonnett, 1938—, D—Apr., 1924, P—May, 1929, Bp. Darst. R. Calv. Ch., Swan Quarter, N.C., 1924-27; Asst. S. Paul's Ch., Wilmington, N.C., 1928; Clergy Staff of Valle Crucis Sch., N.C., 1929; S. Paul's Ch., Smithfield, N.C., 1927-29; S. Phil. Ch., Southport, N.C., 1927-28; Trin. Ch., Chocowinity, and Zion, Jessama, N.C., 1929-32; Gr. Ch., Trenton, N.C., 1931; S. Thos. Ch., Bath, N.C., 1931-37.*

MATTHEWS, Henry (P.I.), Zamboanga, P.I.—P-in-c. Holy Trin. and In-c. Chinese work for Mindanao and islands in Sulu Sea, 1940—; Actg. R. S. Alb. Sch. and Chapl. Brent Hosp., 1940—, b. Hyde, Cheshire, Eng., May 23, 1900. DuBose Meml. Ch. Trng. Sch., 1926; Berk., 1929. D—May 22, 1929, Bp. B. Brewster; P—Sept. 16, 1930, Bp. Mosher. m. Dorothy Latham, Apr. 7, 1930; c. three. One yr. Amoy, China, studying language, prep. to Mssy. work among Chinese, P.I.; 1 yr. Manila, studying Chinese. Assoc. P. S. Steph. Chinese Ch., Manila, 1930-32; P-in-c. same, 1932-40. Actg. Chapl. S. Luke's Hosp., 1935-37; Registrar, 1933-37. Asst. Secy. Convoc., 1934; Secy. Bd. Exam. Chapls., 1936-37. Dep. Gen. Conv., 1934.

MAUGHY, Joseph Abbott (S.H.B.). D—June 14, 1903, P—Nov. 1, 1904, Bp. Walker.*

MAURER, J. Dean (Ark.), 405 Drennen St., Van Buren, Ark.—R. Trin. Ch., Van Buren. P-in-c. S. Barn. Mssn., Foreman, and Chr. Ch. Mssn., Mena, 1937—, b. Cambridge, Kan., Nov. 2, 1901; s. Ralph J. Maurer and Lena E. (Hib-

bets). DuBose Meml. Ch. Trng. Sch., 1934. D.—Dec., 1934, P.—Mar., 1937, Bp. Mize, m. Virginia Linn, May 29, 1926; c. four, M-in-c. Gr. Ch., Alvin, Tex., 1935-37, Mem. Stndg. Com., 1938-39, '39-'40, '40-'41; Secy. Dio. Ark., 1940-41.

***MAXON, R. T. Rev. James M.** Off. Dioc. House, 692 Poplar Ave.; Res., 2791 Central Ave., Memphis, Tenn.—Bp. Dio. Tenn., 1932—b. Bay City, Mich., Jan. 1, 1875; s. Daniel Marshman Maxon and Anna (MacKenney); Pub. and H. Sch., Bay City, Mich.; Chicago Un.; Colmb. Un.; Knox Coll., M.A.; Spec. Stdt., G. T. S., 1906-'07; Un. So., D.D., 1921. D.—1907, P.—1907, Bp. Fawcett. Con. Bp., Oct. 18, 1922, by Bpp. Gailor, Woodcock, Fawcett, Griswold, Burton, Bratton, Mikell, Green, m. Blanch Morris, Sept. 10, 1903, Gr. Ch., Galesburg, Ill., 1907-10; Pres. Margaret Coll., Versailles, 1910-17; R. S. John's Ch., Versailles, Ky., 1912-17; S. Mark's Ch., Louisville, Ky., 1917-20; Chr. Ch., Nashville, Tenn., 1920-22; Bp. Coadj., Dio. Tenn., 1922-32. Exam. Chapl. (Dio. Q.), 1908-10; Exam. Chapl. (Dio. Lex.), 1912-17; Exam. Chapl. (Dio. Ky.), 1918-20. Dep. Gen. Conv., 1913, '16, '19; Mem. Stndg. Com., Dio. of Lex., 1914-17; Dep. Prov. Syn., Sewanee, 1914, '15, '17, '18, '20, '21.

MAXON, William Densmore. Died October 3, 1940. For data see Edition 1938.

MAXTED, Aubrey Clement (Tex.), Galveston, Tex.—Asst. to R. Trin. Ch., 1940—b. Tilty, Essex, Eng., Apr. 17, 1914; s. Rev. Edward George Maxted and Sallerst Sarah (Ramage), H. Sch., Pascagoula, Miss.; Millsaps Coll., Jackson, Miss., B.A., 1936; Theol. Sch. Un. So., B.D., 1939. D.—June 29, 1939, P.—June 25, 1940, Bp. Green, m. Mary Lanier Munds, Sept. 6, 1939; c. one. Asst. S. Andr. Ch., Jackson, Miss., July—Sept., 1939; M-in-c. same, 1939-40.

MAXTED, Edward George (Miss.), Pascagoula, Miss.—P-in-c. S. John's Ch., 1932—b. Margate, Kent, Eng., Mar. 1, 1874; s. William John Maxted and Carolina Eliza; beth (Fairman), S. George's Commer. Sch., Ramsgate; Assoc. of King's Coll., Un. London; A. K. C. D.—1900, P.—1901, Bp. of Rochester, Eng. m. Sallerst Sarah Ramage, June 17, 1901; c. four. Asst. Cur. So. London, Eng., 8 yrs.; Vic. Tilty, Dio. Chelmsford, 1908-18; Vic. S. Aidan's, East Bristol, 1918-20; Vic. Aramoho, Dio. Wellington, New Zealand, 1920-21; P. Vic. S. Alb. Cathd., Toronto, Can., 1921-22; R. S. Andr. Ch., Barberton, O., 1922-23; S. Mary's Ch., Madisonville, and S. John's Ch., Uniontown, Ky., 1923-25; S. Steph. Ch., Indianola, and In-c. Belzoni, Moorhead, Inverness, Miss., 1925-28; P-in-c. Ch. of Mediator, McComb, Miss., 1928-32.

MAXWELL, George (Cal.), Box 565, Mill Valley, Cal.—Retired—S. Andr. Div. Sch. D.—1894, P.—1895, Bp. Huntington. In-c. Ch. Redeem., Watertown, N.Y.; S. Andr. Ch., Glen Park, N.Y.; S. Paul's Ch., Brownsville, N.Y., 1894-95; M-in-c. S. Jas. Ch., Sonora, and S. Mich. Ch., Tuolumne, Cal., 1902-04; R. Chr. Ch., Sausalito, Cal., 1904; Vic. Gr. Cathd., San Francisco; Dioc. Supply.*

MAXWELL, Raymond Ebersole (Mo.), 200 S. Maple Ave., Hannibal, Mo.—R. Trin. Ch., 1937—b. Greensburg, Pa., Dec. 12, 1908; s. William Herr Maxwell and Sallie Weaver (Ebersole), H. Sch., Greensburg; Prep. Sch., Swarthmore, Pa.; Hav., B.A., 1931; E. T. S., B.D., 1935. D.—June 12, 1935, P.—June 10, 1936, Bp. Sherrill. Asst. S. Mary's Ch., Ardmore, Pa., 1935-37.

MAXWELL, Thomas Charles (San J.), Box 1052, Modesto, Cal.—Vic. S. Paul's, Modesto, Feb., 1931—b. Oakdale, Ill., Feb. 15, 1884; s. William Richard Maxwell and Anna Catherine (Kirkpatrick), Southwestern Coll., Kan., Ph.B.; C. D. S. P., San Francisco, 1924. D.—1924, P.—1925, Bp. Moreland, m. Maud B. Daniels, Aug. 11, 1910; c. five. P-in-c. Trin. Mssn., Folsom; R. Ch. Our Saviour, Placerville; Prot. Chapl., Folsom State Prison, Cal., 1924-31. Dep. Gen. Conv., 1928. Editor: Sacramento Missionary, 1927-30.

MAY, Edred (N.H.), Auburn, N.H.—b. Mar. 15, 1887. D.—May 30, 1919, P.—Mar. 3, 1920, Bp. T. F. Davies, m. Mildred Perry Prescott, Sept. 15, 1921; c. one. Cur. S. Jas. Ch., Greenfield, Mass.; S. Jas. Ch., Fort Edward, N.Y.; S. Luke's, Woodsville, N.H.; S. Andr. Ch., Manchester, N.H., 1929-31; R. S. Mark's, Leominster, Mass., 1931-37; Supply, Chr. No. Conway, N.H., 1939-41.

MAY, Lynde Eliot, Jr. (N.Y.), 47 Livingston Ave., Yonkers, N.Y.—R. S. Andr. Ch., 1940—b. Hartford, Conn., Sept. 10, 1905; s. Lynde Eliot May and Annie Florence (Pimm). Pub. Schs., Hartford; Y.M.C.A. Coll., Springfield, Mass.; Trin., B.S.; Berk., B.D., 1932. D.—1931, Bp. Acheson; P.—1932, Bp. Budlong, m. Florence Coykendall, June 20, 1930; c. two. Vic. Chr. Ch., Redding, Conn., 1932-35; Asst. Min. S. Barth. Ch., N.Y.C., 1935-40.*

MAY, Oscar Worth (S.O.), 215 E. Second St., Xenia, O.—R. Chr. Ch., 1939—b. Gritton, N.C., Feb. 22, 1913; s. Oscar Wooten May and Nancy Eloise (Wooten), H. Sch., Gritton; Un. Va., B.A., 1933; V. T. S., B.D., 1937. D.—May 14, 1937, P.—Dec. 28, 1937, Bp. Darst, m. Ann Catherine Sherman, Jan. 2, 1940; c. one. Chapl. Grasslands Hosp., Vahlhalla, N.Y.; Chapl. Sea View Hosp., S. N.Y., 1937-38; R. S. Paul's, Clinton, N.C., 1938-39. Chrmn. Com. on Coll. Work, Dio. E.C., 1938; Mem. Dept. Rel. Educ., Dio. E.C., 1938.

MAYBERRY, Donald Williamson (Ma.), 340 Harvard St., Cambridge, Mass.—Cur. S. Pet. Ch., 1939—b. Fitchburg, Mass., Dec. 8, 1912; s. George A. Mayberry and Alice I. (Williamson), Cushing Acad.; Hob., B.A., 1936; E. T. S., B.D., 1939. D.—June 3, 1939, P.—May 30, 1940, Bp. W. A. Lawrence.

MAYER, Andrew William (Del.), 116 Amstel Ave., Newark, Del.—R. S. Thos. Ch., 1931—b. Philadelphia, May 1, 1891; s. George Mayer and Caroline M. (Buchler), Colgate, B.A., 1917; Colgate Theol. Sch. D.—June 1930, P.—Dec. 1931, Bp. Taitt, m. Isabel Rae Clarke, July 17, 1918; c. two. Formerly Bpt. Min. Cur. S. John's Ch., Lansdowne, Pa., 1930-31. Mem. Exec. Coun., Dio. Del., 1937-41.

MAYERS, David Campbell (Va.), The Rectory, Loudoun Co., Middleburg, Va.—R. John's Par., 1921—b. Barbados, B.W.I., June 10, 1874; s. Samuel Lewis Mayers and Mercy Keturah (Drayton), Harrison Coll., Barbados, B.W.I.; Phillips Acad., Andover, 1892; S. Steph. Coll., 1896; V. T. S., 1900, B.D., 1933. D.—1900, Bp. Whittle; P.—1901, Bp. Funsten, m. Josephine Hart Simmonds, June, 1900; c. two. R. Blackfoot, Idaho, 1900-03; Mssy. Blackfoot and Shoshone Indians, Fort Hall, Idaho; R. Trin. Ch., So. Boston, Va., 1903-06; Gr. Ch., Radford, Va., 1906-09; Emm. Ch., Casanova, Va., 1909-15; On leave as Y.M.C.A. Secy., Lorraine Sector, year, 1918; R. Greenwood Par., Va., 1915-21.

MAYERS, William Herbert (W.N.C.), Waynesville, N.C.—Retired, 1940—b. Barbados, B.W.I., Jan. 15, 1872; s. Samuel Lewis Mayers and Mercy Keturah (Drayton), Dur., Eng., M.A., 1905. D.—1895, P.—1898, Bp. Barbados, m. Agnes Elton Jemmott, Sept. 25, 1894, R. Charlotte Par., St. Vincent, 1898; R. S. Matth. Ch., Barbados, 1900-11; Chapl. H. M. Prisons and Lunatic Asylum, 1909; Secy. Inst. for Blind, Barbados, 1908-11; R. Ladysmith Ch., Vancouver Is., 1911-13; Mssy. Thompson Indians, 1913; Immigration Chapl. and Chapl. Sisters All Hallows, Yale, B.C.; Secy. Blind Inst., Vancouver, 1914-15; R. Chs., King Geo. Co., Va., 1915-23; R. Chs. of Marion Co., S.C., 1924-28; R. Holy Trin. Ch., Collinsville, Conn., 1928-36; Instr. Gr. and Bible Studies, Taft Sch., Watertown, Conn., 1928-29; Hon. Asst. S. Paul's Ch., Washington, D.C., 1936-39; P-in-c. Gr. Ch., Waynesville, N.C., 1939-40.

MAYNARD, Erville Byron (A.), 105 State St., Albany, N.Y.—R. S. Pet. Ch., 1939—b. Somerville, Mass., Mar. 14, 1904; s. Erville Hall Maynard and Bertha Elsie (Rowell), Pub. Schs., Lexington, Mass.; Bow., B.S., 1927; E. T. S., B.D., 1930. D.—June 11, 1930, Bp. Babcock; P.—May 15, 1931, Bp. Sherrill, m. Ann Rogers Wetherbee, Sept. 4, 1931; c. two. Cur. Cathd. Ch. S. Paul, Boston, 1930-34; R. Gr. Ch., Manchester, N.H., 1934-39.

MAYNARD, John A. F. (N.Y.), 229 East 61st St., N.Y.C.—R. Eglise du S. Esprit (French), 114 East 76th St., 1925—; Prof. Hebrew, Biblical Sem., 1935—, b. France, 1884. Coll. Chaptal, Paris; Un. Paris, Ph.B., 1906; Protestant Faculty, Paris, B.D., 1909, D.Th., 1929; Un. Chicago, M.A., 1914, Ph.D., 1916, N. Y. Un., Pd.M., 1919, Pd.D., 1920; W. T. S., S.T.M., 1915; G. T. S., D.D., 1916; Jewish Inst. of Religion, M.H.L., 1931. D.—1912, Bp. Walmsley, Sierra Leone; P.—1914, Bp. Anderson. Published: "Tendances Apocryptiques Ezechiel," 1909; "Studies in Religious Texts from Assur," 1917; "Survey of Hebrew Education," 1924; "Living Religions of the World," 1925; "Russellism," 1926; "Seven Years of O.T. Study," 1927; "Birth of Judaism," 1928; "The Huguenot Church of New York," 1938. Ed.: Le Messager Evangelique, 1926.

MAYNARD, Malcolm DePui (Mil.), 1221 N. Marshall St., Milwaukee, Wis.—Dean All SS. Cathd., 1940—b. Williamsport, Pa., Apr. 6, 1887; s. James Wesley Maynard and Mildred Anne (Page), H. Sch., Williamsport; S. Steph., B.A., 1910; V. T. S., 1913. D.—May 18, 1913, P.—Dec. 19, 1913, Bp. Darlington. P-in-c. Holy Trin. Ch., Hollidaysburg, Pa., 1913-16; P-in-c. S. Pet. Ch., Juniata, Pa., 1915-16; R. S. John's Ch., Bellefonte, Pa., 1916-25; R. Gr. Ch., Ridgway, Pa., 1925-40. Dep. Gen. Conv., 1928, '37. Priest Assoc., Confraternity Blessed Sacrament; Priest Assoc., Sisters of S. Marg.; Priest Advocate, Brothers of S. Barn.

MAYO, George Pickett (Va.), Bris, Greene Co., Va.—Supt. Blue Ridge Indus. Sch. (Founder in 1909), 1925—, R. same, 1926—, b. Hagute, Va., Sept. 3, 1876; s. Joseph Mayo and Mary Armistad (Tryler), Pub. Schs.; Roanoke Coll., D.D. 1928; Princ., M.A.; V. T. S. D.—1902, P.—1903, Bp. Gibson, m. Harriette Crowell Lawrence, Dec. 8, 1909, R. Monumental Ch., Richmond, Va., 1920-25. Dep. Gen. Conv., 1931.

MAYO, James Alvin (O.), 2171 E. 49th St., Cleveland, O.—R. S. Andr. Ch., Sept., 1936—, b. Washington, D.C., Mar. 15, 1909; s. Dr. Winfield Scott Mayo and Minnie Dowitzki (Christmas), H. Sch., Dunbar; Howard Un.; Bp. Payne Div. Sch., 1931, B.D., 1933. D.—Nov., 1931, P.—June, 1933, Bp. Freeman, m. L. Alberta Harvey, July 5, 1932; c. one. In-c. S. Philip's, Aquasco, S. Mary's, Charlotte Hall, and S. Simon's, Croome, Md., 1931-34; Vic. S. Monica's Ch., Washington, D.C., 1934-36.*

MAYO, March Chase (Md.), 1900 Warwick Ave., Balti-

more, Md.—P-in-c. S. Steph. the Martyr Ch., 1903—. Trin. Coll., B.A., 1893, M.A., 1896; G. T. S., B.D., 1897. D—1896, Bp. John Williams; P—1897, Bp. Coleman. Asst. S. John's Ch., Waterbury, Conn.; Grad. Stdt., G. T. S., 1900; Fellow, G. T. S., 1901-02; Asst. S. Luke's Ch., Baltimore, 1902-07.*

MAYO, William Francis, Holy Cross, West Park, N.Y.—O.H.C. Professed, 1903—b. Peoria Co., Ill., Mar. 11, 1861; s. Charles Mayo and Frances Charlotte Alicia Henrietta (Wade). Rac., B.A., 1884, M.A., 1888; G. T. S., 1888. D—1888, P—1889, Bp. Burgess. D-in-c. S. Geo. Ch., Macomb and S. John's Ch., Kewanee, Ill., 1888-89; R. S. Geo. Ch., Macomb, Ill., 1889-91; Ch. Gd. Shpd., Quincy, Ill., 1891-95; Gen. Mssy. Dio. Quincy, 1895-1900.

MAYO, William Lee (W.), 2002 G St., N.W., Washington, D.C.—Non-Par., 1940—b. Anne Arundel Co., Md., Sept. 16, 1876; s. James Mayo and Mary Eliza (Brewer). Pub. Sch., Annapolis, Md.; S. John's, B.S.; V. T. S., 1926. D—Oct., 1923, P—Oct., 1926, Bp. Freeman. m. Ethel May Willing, Nov. 24, 1909. Asst. Silver Spring Par., Md., 1923-24; Asst. Epiph. Par., Washington, D.C., 1924-26; Asst. Rock Creek Par. and M-in-c. Holy Comf. Chap. (Par. Mssn.), 1926-37; Vic. S. Dav. Chap., S. Alb. Par., Washington, D.C., and Par. Asst., 1937-39; Asst. S. Marg. Par., Washington, D.C., 1939-40; M-in-c. same, Apr.—Nov., 1940.

McAFEE, Leo Gay (P.I.), Upi, Cotabato, P.I.—P-in-c. S. Francis Assisi Mssn., 1927—b. Orlhman, Ill., Mar. 26, 1893; s. George Samuel McAfee and Flora Sophronia (Gay). H. Sch., Springfield, Ill.; Un. Ill., B.A., 1916; G. T. S., 1917-18; W. T. S., 1921, S.T.B., 1923; Kennedy Sch. of Mssns., Hartford, Conn., 1938. D—May 22, 1921, Bp. Sherwood; P—May 25, 1922, Bp. Mosher. m. Tena Claudia Rogers, Aug. 20, 1924; c. one. In-c. Holy Trin., Zamboanga, P.I. Gen. Mgr. Awang Municipal Dist. Festival, 1940; Mem. Bd. Exam. Chaps., 1940—

McALLISTER, Charles Eldridge (Spok.), 221 Sumner Ave., Spokane, Wash.—Dean Cathd. S. John the Evang., 1932—b. Providence, R.I., Oct. 10, 1893; s. Charles Edward McAllister and Mary Elizabeth (Greene). H. Sch., Washington, D.C., S. Steph. Coll., B.A.; Colmb., 1917; M.A., Greek Alumnae Prize, McVicar Histor. Prize, 1917; G. T. S., B.D., 1918; S. John's Coll., Annapolis, Litt.D. (Hon.), 1930; Un. Maryland, D.D. (Hon.), 1930. D—1917, P—1918, Bp. Harding. m. Clutha Elizabeth Ralyea, 1918; c. two. Ch. Instr., Greek, G. T. S., 1918; Asst. R. S. Mich. Ch., N.Y.C.; Vol. Chapl. Pelham Naval Base, 1917-18; R. S. Matth. Ch., Hyattsville, Md., 1918-22; S. John's Ch., Hampton, Va., 1922-26; Acting Gen. Secy., Field Dept., Natl. Coun., 1925-26; Assoc. Secy., Exec. Secy., Dio. N.K., 1926-28; R. Ch. S. Mich. and All Angels, Baltimore, 1928-30; R. S. Luke's Ch., Evanston, Ill., 1931-32. Mem. Wash. Cathd. Coun., 1920; Wash. Bd. Exam. Chapl., 1921; Mem. Gen. Conv., 1928, '34, '37. Hon. Canon All SS. Cathd., Newark; Trust. Md. Cathedral; Sumner Sch., Lectr., Rel. Educ. and Missions in Va., Md., N.C., S.C., Mo., Conn., Del., Washington, Chrmn. Field Dept. Prov. Pac.; Exec. Com. Washington State Defense. Mem. Phi Beta Kappa, Sigma Alpha Epsilon, Mason, Pres. Inland Empire, Phi Beta Kappa, Chrmn. Bd. Trusts. Child Guidance Clinic, Spokane; Vice-Pres. Wash. State Mental Hygiene Assn.; Pres. Engl. Speaking Union, Spok. Branch; Trust. S. Luke's Hosp.; Trust. Lakeside Sch. for Boys, Seattle. Author: "The Seventy," "The Every Member Canvass, Before, During and After," "Speakers' Manual."

McAllister, Edward Collins (Mc.), Gorham, Me.—Retired, Apr., 1933—b. Calais, Me., Apr. 11, 1870; s. Henry Weston McAllister and Sarah (Collins). D—1909, P—1911, Bp. Woodcock. m. Jo Bloomfield, Paducah, Ky., Dec. 9, 1909; c. five. In-c. S. Jas. Ch., Shelbyville, Ky., 1911-15; Gd. Shpd. Mssn., Paducah, Ky., 1909-11; S. John's Mssn., La Grange, 1911-16; S. Thos. Ch., Lyndon, Ky., 1916. Chapl. U. S. Army, Nov., 1918-Apr., 1919; S. Jas. Ch., Fovee Val. U. Ky., 1911-21. S. Luke's Ch., Caribou, and Ch. Adv. Limestone, Me., 1921-22; Ch. Emm., Ashland, and All SS. Ch., Masardis, Me., 1922-23; Chr. Ch., Gardiner, and S. Andr. Ch., Pittston, Me., 1923-24; Chr. Ch., Gardiner, Me., 1924-27; S. Andr. Ch., Millinocket, Me., 1929-33.*

McALLISTER, James Rowan (S.Va.), Boydton, Va.—In-c. Chs. Mecklenburg Co., Va., 1934—b. Irvington, Ga., Aug. 25, 1891; s. A. McAllister, Sr., and Carry (Palin). W. and M. Coll.; V. T. S., 1917. D—1917, Bp. Randolph. P—1919, Bp. B. D. Tucker. m. Elizabeth Degge Kellam, 1920. R. Emm. Ch., Cape Charles, Va., 1917-22; S. John's Ch., Petersburg, Va., 1922-28; In-c. Chs. E. Mecklenburg and Dinwiddie Counties, Dio. S. Va., 1928-34.*

McANERN, Robert Ernest, 609 Main St., Anaconda, Mont.—R. S. Mark's, 1940—b. Cambridge, Mass., 1905; s. Robt. McAnern and Euphemia (Kee). Latin Sch., Cambridge, Harv., B.A., 1927; Boston Un.; E. T. S.; Harv. Theol. Sch.; G. T. S., 1930. D—June 9, 1930, Bp. Babcock; P—Aug. 6, 1931, Bp. Kemerer. m. Violet May Jewer, Aug. 30, 1930; c. five. Gen. Mssy., N.D., 1930-32; Asst. Emm. Ch., Somerville, Mass., 1933; M-in-c. same, 1934-35; Loc. Ten. Calv., Danvers, Mass., 1936; Asst. R. Incarn., Lynn, Mass., Jan.—May, 1937; M-in-c. All SS., Lynn, Mass., 1937-38; R. S. John's, M-in-c. S. Phil., San Antonio,

and Chapl. and Prof., S. Phil. Jr. Coll., San Antonio, Tex., 1938-40.

MCBEE, Crosswell (Pa.), Valley Forge Road, Devon, Pa.—R. S. Dav. Ch., Radnor, 1922—b. Sumter, S.C., Feb. 27, 1877. Un. So., B.D., 1900; Furman Un., Greenville, S.C., D.D., 1922. D—1900, P—1901, Bp. Capers. m. Louise Keat, Sept. 25, 1902. In-c. Ch. Nativ., Union, and Calv. Ch., Glen Springs, S.C.; R. S. John-the-Evang. Ch., Lansdowne, Pa., 1934-21.*

McCAA, James Taylor (W.T.), Brady, Tex.—Mssy. W. Tex., 1925—b. Mobile, Ala., Oct. 26, 1868; s. James Taylor McCaa and Fanny Lily (Dargan). Pub. and Priv. Schs.; Wash.-Lee Un. D—1913, Bp. Beckwith; P—1925, Bp. Sessums. Asst. to Dean of Convoc., Mobile, Ala., 1918-20; Asst. S. Matth. Ch., Houma, La., 1920-23; R. Trin. Ch., Crowley, La., 1923-25.

McCABE, Francis Dann (N.Y.), 38 Bleecker St., N.Y.C.—City Mssnr., 1937—b. Philadelphia, Nov. 26, 1884; s. Francis McCabe and Rachel (Dann). Cen. H. Sch., Phila.; Tem. Un., B.A., 1904; Drew, B.D., 1907. D—Dec., 1921, Bp. Touret; P—June, 1922, Bp. Page. m. Ida C. Hardy, Oct. 13, 1915. R. Holy Trin. Ch., Wallace, Ida., Mar—Dec., 1924; R. Trin. Ch., Alliance, O., 1924-28; R. S. Matth. Ch., Indianapolis, Ind., 1928-33; Dir. Ind. State Probation, 1933-37.*

McCALLUM, Arlington A. (W.), 917 23rd St. N.W., Washington, D.C.—R. S. Paul's Ch., 1924—Chapl. (Lt. Col.) 260th C.A., Fort Bliss, Tex., 1941—b. Ontario, Can., May 2, 1880; s. Archibald P. McCallum and Jane (Brown). S. John's Boys' Sch.; S. John's Coll. (Winnipeg), 1905; Sea., B.D., 1911. D—1911, P—1912, Bp. Edsall. m. Robena Macdougall, Sept. 23, 1914. Asst. Holy Trin. Ch., Minneapolis, Minn., and Chapl. for men at Un., 1911; R. S. Thos., Rawlins, Wyo., 1913; Ch. S. Elis., Glencoe, Ill., 1914; Chapl. 149th Field Art., Rainbow Division, 1917-19; S. Luke's Ch., Lebanon, Pa., 1919-24. Pres. the Chaplains' Assoc., the Army, the U.S.; Chapl. General of the Military Order of the World War.

McCANCE, Edward Gilmour (Be.)—Retired, 1940—b. Worthington, Eng.; s. Alfred McCance and Kate (Beeton). S. Michael's, Worthington; H. Sch., 1919, and Prep. Sch., Bethlehem, Pa.; Lehigh, B.A.; Phila. Div. Sch., S.T.B. D—June, 1929, P—Dec., 1929, Bp. Sterrett. R. Ch. Epiph., Glenburn, Pa., 1931-36.*

McCANDLESS, Hugh (N.Y.), 69 Washington Ave., Suffern, N.Y.—R. Chr. Ch., 1939—b. New York City, Oct. 1, 1907; s. Rev. Thomas McCandless and Beatrix Amy (Sparks). Trin. Sch., N.Y.C.; Phillips Acad., Andover, Mass.; Yale, B.A.; G. T. S.; V. T. S., B.D., 1933. D—June, 1933, P—May, 1934, Bp. Manning. m. Dorothy Cutler Andrew, 1931; c. two. M-in-c. S. Simon's Chap., Emerson Hill, S.I., N.Y., 1933-39.

McCANDLESS, Thomas (N.Y.), 225 W. 99th St., N.Y.C.—b. S. Mich. Ch., 1919—b. Glasgow, Scotl., Dec. 19, 1876; s. William McCandless and Frances (McMurray). Yale, B.A., 1900, B.D., 1903, M.A., 1905. D—1906, P—1907, Bp. Gree. m. Beatrix Amy Sparks, 1904. N.Y. City Mssn. Staff, 1905. Cur. S. Mich. Ch., N.Y.C., 1911-19.

McCAUSLAND, Harold (M.), 909 Center Ave., Bay City, Mich.—R. Trin. Ch., 1923—b. Toronto, Can., Oct. 18, 1874; s. Joseph McCausland and Elizabeth (Key). Model Sch., College Inst., Tor.; Trin. Tor., M.A., 1899. D—1899, P—1900, Bp. Sweatman. m. Mabel Virtue, 1900; c. three.

McCAUSLAND, John Anson (W.N.Y.), Y.M.C.A., James St. So., Hamilton, Ont., Can.—Retired—b. Ont., Can., July 14, 1879; s. John Anson McCausland and Mary Jane (Porter). Hur. Theol., 1893. D—1893, Bp. of Huron; P—1895, Bp. Nicholson. In-c. Tilbury Centre, Can., 1893-98; Black River Falls, Wis.; Alexandria, Minn., 1896-98; In-c. Mariner's Harbor, N.Y., 1898-1902; In-c. Silver Creek, N.Y., 1918-19; In-c. Kenmore, N.Y., 1919.

McCLANE, Walter Dorsey (Ma.), 74 Waumbec St., Boston, Mass.—Asst. Exam. State Dept. of Insurance, Apr., 1930—b. Philadelphia, Nov. 19, 1884; s. George Warren McClane, Sr., and Mary Elizabeth (Whittle). Pub. Schs., Phila.; Lincoln Un., Chester Co., Pa., B.A.; G. T. S., B.D., 1908. D—1908, P—1909, Bp. Whitaker. m. Nellie Anderson, June 29, 1907; s. four.

McCLEAN, Harold Allan Ernest (N.Y.), Apt. 2E, 545 Edgecombe Ave., N.Y.C.—Non-Par.—Supply Work, Dio. N.Y., 1932—b. Bridgetown, Barbados, B.W.I., Nov. 19, 1881; s. Joseph E. McClean and Margaret A. (Calendar). S. Aug. Sch.; G. T. S., 1914. D—1916, P—1918, Bp. Greer. P-in-c. S. Clem., Mt. Vernon, N.Y., resigned, 1929.

McCLEARY, James Alexander, Died July 19, 1940. For data see Edition 1938.

McCLELLAN, Clarence Stuart, Jr. (Va.)—Non-Par., 1935—b. Mount Vernon, N.Y., Oct. 6, 1886; s. Clarence Stuart McClellan, Sr., and Sarah Cornelia (Collins). Pub. Schs., Mt. Vernon, N.Y.; N. Y. Un., B.A.; U. T. S., B.D. D—1914, P—1915, Bp. Greer. m. Jessie Lurelle Gumble, 1913. Lectr., 1913. Chapl. Incarn. and S. Mark's-in-the-Bouwerie, N.Y.C.; Prin. Incarn. Sch., N.Y.C.; Cur. S. Andr. Meml. Ch., Yonkers, N.Y.; Asst. Chr. Ch., Baltimore, 1917-18; Mssy. "Big Bend," Texas, 1918-20; Spec. Prchr. So. Cal., 1920; S. Andr. Ch., Canton, N.C., and

Mssy. W.N.C., 1920-24; R. Old Calv. Ch., Fletcher, N.C., 1924-32; Chapl., Prof. Hist., Blue Ridge Sch. Boys, Hendersonville, N.C., 1929; Dir. Radio Ch., Asheville, N.C., 1928-32; Fairfax Par., East Falls Church, Va., 1932-35. Mem. Knights Pythias, Kiwanis and Better Films Committee. Travels in Europe, Asia and Africa, winter and spring, 1928. Lectr.: "The Holy Land." Author: "Stories to Children"; "Christmas Sermons, Customs and Carols"; "Dixie."*

MCCLELLAN, Henry Lincoln (P.), 1003 Hancock St., Sandusky, O.—Retired, 1932—b. Wellington, O.; s. Charles McClellan and Emeline (Rathbun) Ken., Baccalaureate and M.A., 1893; Chicago Un., Grad. Sch., study, Classics, Philos., Educ., 2 summers; Sea.; V. T. S., 1906; Webster Un., Atlanta, Ga., S.T.D., 1929. D—1907, P—1908, Bp. Leonard, m. Maude Elizabeth Lawrence; c. one. Prof. Latin, Pa. Milit. Coll., Chester, Pa., 1894-1900; Assoc. Hdmstr., Lakewood Sch., Lakewood, N.J., 1900-04; In-c. Ch. Ascen., Wellsville, O., 1905-08; R. Gr. Ch., Toledo, O., 1908-11; Calv. Ch., Sandusky, O., 1911-16; S. Matth. Ch., Ambridge, Pa., 1916-19; Vic. S. Paul's Ch., Pgh., Pa., 1919-23; R. S. Luke's Ch., Pgh., Pa., 1923-30. 32^d Consistory Mason. Lectures: "Roman Life," "Life of Christ" (illustrated).*

✦**MCCLELLAND, Rt. Rev. William**, The Bishop's House, Easton, Md.—Bp. of Easton, 1939—b. Philadelphia, Jan. 22, 1883; s. Alfred Lee McClelland and Marion Taylor (MacDougall). Tem. Prep., 1907; Harv. B.A., 1911; Un. Penn., M.A., 1915; P. D. S., 1914. D—1914, P—1914, Bp. Rhinelander. Con. Bp., June 2, 1939, by Bpp. H. St. G. Tucker, Sterrett, Helfenstein, Goodwin, Davenport, Ward, Freeman, McKinstry, Strider, DuMoulin, m. E. Rozelle Connelly, June 16, 1914; c. two. Cur. S. Matth. Ch., Francisville, Phila., 1914-16; R. Meml. Ch. S. Luke the Beloved Physician, Bustleton, Phila., 1916-24; R. Dorchester Par., S. Paul's Par. and S. Steph. Par., Md., 1924-39. Mem. Prov. Soc. Serv. Cmssn., 1927-30. Mem. Dioc. Exec. Coun., 1926-28, 1933-34; Chrmn. Dioc. Soc. Serv. Dept., 1926-29; Exam. Chapl., 1926-39; Mem. Prov. Rural Ch. Cmssn., 1930—Chrmn. Dept. Finance, 1933—; Dean So. Convoc., 1934. Dep. Gen. Conv., 1928, '31, '34, '37.

MCCLEMENT, Thomas Bullinger (N.M.), Box 31, Mardeville, Jamaica, B.W.I.—Retired, 1930—b. Irel., Sept. 8, 1867; s. Robert McClement and Jennie (Baillie). West. Coll.; Colmb. Un.; Auburn Sem.; Union Sem.; G. T. S. D—1913. Bp. Spalding; P—1916, Bp. Howden.*

MCCLENTHEN, William Adams (Md.), 816 N. Eutaw St., Baltimore, Md.—R. Mt. Calvary Ch., Sept., 1908—b. Camden, N.J., Jan. 15, 1878; s. William T. McClethen and Sarah Adams McClethen. Pub. Sch.; Un. Pa., B.A., 1898; G. T. S., 1901; Nash., D.D. (Honorary), 1914. D—June 2, 1901, Bp. O. W. Whitaker; P—May 25, 1902, Bp. Mackay-Smith.

MCCLEINTOCK, James (Pa.), 1341 Dyre St., Frankford, Phila., Pa.—Non-Par., 1934—b. Philadelphia, Feb. 10, 1876; s. John McCleintock and Mary (McKenzie). Sey. B.A., 1906; Un. Penn., M.A., 1909; P. D. S., S.T.B., 1909. D—1909, Bp. Whitaker, m. Annie B. Collins (deceased), June 29, 1910; c. two. Asst. Gr. Ch., Elizabeth, N.J., 1909; R. Chr. Ch., Millville, N.J., 1911; Asst. Gr. Ch., W. Phila., 1912; S. Barn. Ch., Reading, Pa., 1913-16; S. Barn. Ch. Kensington, Phila., 1916-22; Asst. S. Mark's Ch., Frankford, Pa., 1922-28; In-c. Mssn. Ascen., Rahwinhurst, Phila., 1928-34.

MCCLEINTOCK, James, Jr. (N'k.), 118 Mansfield St., Belvidere, N.J.—Asst. Warren Co. Mssn., 1940—b. Reading, Pa., Sept. 24, 1915; s. Rev. James McCleintock and Annie Brandford (Collins). Frankford H. Sch., Phila.; Un. Penn., B.A., 1937; G. T. S., 1940. D—May 29, 1940, P—Dec. 23, 1940, Bp. Taitt, m. Marion Adele Hall, Sept. 18, 1937; c. one. Lay Asst. S. Andr. Ch., So. Orange, N.J., 1937-39; Lay Asst. Calv. Ch., Summit, N.J., 1939-40.

MCCLEINTOCK, Richard Polson (Ma.), 2039 Commonwealth Ave., Auburndale, Mass.—R. Ch. of Messiah, W. Newton, Apr., 1938—b. Winthrop, Mass., Oct. 3, 1904; s. Chester L. McCleintock and Maud (Polson). H. Sch., Winthrop, 1922; Dart., B.A., 1926; E. T. S., B.D., 1929. D—May, 1929, P—Dec. 1929, Bp. Slattery, m. Dorothy G. Ramsay, Aug. 29, 1929; c. two. R. S. Paul's Ch., Lancaster, N.H., 1929-38; P-in-c. All SS., Littleton, N.H., 1934-36; Chapl. and Instr., S. Mary's Sch., Franconia, 1935-36.

MCCLOUD, John Francis (Tenn.), 2106 West End Ave., Nashville, Tenn.—Asst. R. Chr. Ch., Nashville, and P-in-c. S. Andr. Mssn., W. Nashville, Tenn., 1924—b. Manheim, Pa., Oct. 21, 1873; s. Herman F. McCloud and Susan (Carter). Un. So., 1908. D—1908, P—1909, Bp. Gailor, m. Margaret G. Mitchell, Nashville, Tenn., Apr. 21, 1915. S. Andr. Mssn., W. Nashville, Tenn., 1908; Asst. R. Chr. Ch., Nashville, Tenn., 1909; Glenravn Chap., Cedar Hill, Tenn., 1912; S. Andr. Mssn., Fort Valley, 1918; S. Jas. Ch., Macon, Ga., 1918-24.

MCCOLL, James Rodger (Sp.), 1007 S. Wright St., Campaign, Ill.—Asst. Chapl., Chap. S. John the Divine, Sept., 1935—b. Chicago, July 18, 1909; s. Robert McColl and Nellie Frampton (Rodger). Northwestern, B.A., 1934;

S.-W. T. S., B.D., 1935. D—Dec. 21, 1934, P—June 29, 1935, Bp. Stewart, m. Frances Allene Wamsley, Sept. 2, 1935; c. one. R. Ch. Holy Trin., Danville, Ill., 1935-37.

MCCOMAS, Joseph Patton (N.Y.), 118 E. 40th St., N.Y.C.—Vic. Emer. S. Paul's Chap., Trin. Par., 1938—b. Hagerstown, Md., Sept. 19, 1870; s. Henry Angle McComas and Annie Virginia (Smith). Priv. and Pub. Schs., Hagerstown; Dick., B.A., 1890, M.A., 1893; G. T. S., 1895; S. John's Coll., Annapolis, D.S.T., 1911. D—June 9, 1895, P—May 31, 1896, Bp. Paret, m. Katharine Carmichael Murray, Nov. 9, 1899; c. one. Cur. S. Anne's Ch., Annapolis, Md., 1895-99; R. same, 1899-1916; Staff Trin. Ch., N.Y.C., 1916-18; Vic. S. Paul's Chap., Trin. Par., N.Y.C., 1918-38. Pan Angl. Cong., London, 1908; Rep. Vis. Bient. C. of E. in Canada, 1910; Trust. Md. Cathd., 1913-17; Chapl. 7th Reg., N.Y.N.G., 1918-26. Pres. N.Y. Clerical Union, Maintenance and Defence of Catholic Principles ("Catholic Club," 1923-29). Vice-Pres. Plainsong Soc., N.Y., 1925-33. Chapl. several N.Y. Hereditary and Patriotic Soc's. Author: "Letters of Travel," "Delightful Days."

MCCOMB, Samuel. Died September 11, 1938. For data see Edition 1938.

MCCONNELL, Edward Clark (E.C.), St. Paul's Rectory, Beaufort, N.C.—R. S. Paul's Ch., Dec., 1936—b. Jersey Shore, Pa., July 6, 1907; s. Edward H. McConnell and Loda (Sanders). H. Sch., Williamsport, Pa.; Lehigh, B.A., 1931; V. T. S., 1934. D—June, 1934, P—Mar., 1935, Bp. Darst, m. Florence A. Austin, June 21, 1934; c. one. In-c. Ch. Cd. Shpd., Wilmington, N.C., 1934-36.

MCCONNELL, Perley Sherwood (N.H.), Sanbornville, N.H.—Retired—b. No. Stratford, N.H., Jan. 1, 1885; s. David James McConnell and Elizabeth (Nelson) Grove-ton H. Sch.; Lancaster Acad.; Trin. B.A.; Berk., 1913; G. T. S., Post Grad., 1915. D—1913, P—1919, Bp. Parker, m. Mary Cottle (deceased), 1926. Cur. Gr. Ch., Manchester, N.H., 1916-17; D-in-c. S. Steph. Mssn., Wichita, Kan., 1917-19; P-in-c. S. John-the-Bapt. Ch., Sanbornville, N.H., 1919-26; P-in-c. Ch. Epiph., Newport, N.H., 1926.

MCCONNELL, Samuel David. Died January 11, 1939. For data see Edition 1938.

MCCORMACK, George John (N.J.), 100 E. Maple Ave., Penns Grove, N.J.—R. Ch. of Our Merciful Saviour, Dec., 1931—b. London, Eng., July 23, 1884; s. John Brady McCormack and Lucy Annie (Mabson). S. John-at-Hackney, London; McGill Un., Montreal, Can., B.A., M.A.; Mont. Dio. Coll., L.Th., 1916. D—1916, P—1917, Bp. of Montreal, m. Daisy Evelyn Louisa Fricker; c. one. Foster and Bondville, P.O., 1916-21; Immigration Chapl., Port of Montreal, 1921-23; Asst. S. Matthias, Westmount; Loc. Ten. S. Anne de Bellevue at Macdonald Coll., P.Q., 1922-23; R. Trin. Ch., Steelton, Pa., 1923-26; Chr. Ch., Palmyra, N.J., 1926-31.*

MCCORMICK, Augustine (R.I.), 28 Hamlet Ave., Woonsocket, R.I.—R. S. Jas. Ch., 1929—b. Atlanta, Ga., July 23, 1896; s. Rt. Rev. John N. McCormick and Bessie (Tucker). Pub. Schs., Grand Rapids, Mich.; Un. Mich.; S. Steph. Coll.; E. T. S., B.D., 1924. D—1924, Bp. J. N. McCormick, P—1925, Bp. W. Lawrence, m. Helen Smith, Aug. 20, 1924; c. two. Asst. Gr. Ch., Lawrence, Mass., 1924-25; Asst. S. Paul's Ch., Pawtucket, R.I., 1925-28; R. Trin. Ch., Canton, Mass., 1928-29.

✦**MCCORMICK, Rt. Rev. John Newton**. Died November 26, 1939. For data see Edition 1938.

MCCORMICK, Miles Hutchinson (Md.), Sloatsburg, N.Y.—b. Stroudsburg, Pa., May 13, 1894; s. John Stille McCormick and Emma (Hustis). Donaldson Sch., Ichester, Md.; Johns Hop., B.A.; G. T. S. D—1918, P—1919, Bp. Murray, Asst. Mt. Calv. Ch., Baltimore, 1919-27; R. Ascen. Ch., Westminster, Md., 1927.*

MCCOY, Charles Everett (N.J.), 10 So. Cambridge Ave., Ventnor, N.J.—R. Ch. Epiph., 1934—b. Smethport, Pa., Oct. 31, 1880; s. Henry Lane McCoy and Clara Maria (Ford). Cor. Un., B.A., 1906; Br. Un., M.A., 1913; G. T. S., 1909. D—1909, P—1909, Bp. Whitehead, m. Anna Waterman Jackson, Providence, R.I., Oct., 1913; c. five. In-c. Ch. Transfig., Clairton, Pa.; Ch. Adv., Pittsburgh, Pa.; S. Alb. Ch., Duquesne, Pa., 1909-10; Vic. S. Mary Meml. Ch., Pittsburgh, Pa., 1910-11; Cur. S. Steph. Ch., Providence, R.I., 1911-13; R. Trin. Ch., Bristol, R.I., 1913-17; S. Matth. Ch., Kenosha, Wis., 1917-22; Trin. Ch., Williamsport, Pa., 1922-34. Chrmn. Dept. Rel. Educ., Dio. Har. Exec. Secy. Dioc. Bd. Rel. Educ., 1938—; Dep. Gen. Conv., 1925, '28.

MCCOY, William Sortore (Roch.), 31 Homer St., Rochester, N.Y.—Retired, 1940—b. Salamanca, N.Y., June 6, 1872; s. Albert McCoy and Amy Scott (Sortore). Cor. Un., Ph.B., 1895; G. T. S., 1904. D—1904, P—1905, Bp. Walker, m. Anna Bayard Dod, Apr. 26, 1899; c. three. M-in-c. Gr. Meml. Ch., Dundee, N.Y., 1904-07; Asst. S. Luke's Ch., Rochester, N.Y., 1907-12; R. Holy Cross Ch., Plainfield, N.J., 1912-14; F. S. Geo. Ch., Rochester, N.Y., 1914-32; R. S. Luke's Ch., Fairport, N.Y., 1932-40.

MCCRACKEN, Walter Merritt (C.), Hdqtrs. 131st Inf., Camp Forrest, Tenn.—Capt. U. S. Army—b. Chicago, Feb. 11, 1908; s. Merritt Joseph McCracken and Bessie Noyes (Jacobs). Pub. Schs., Chicago and San Diego, Cal.;

Harv. Sch., Los Angeles; Trin. Coll., Toronto, 1926-28; S. John's Coll., Greeley, Colo., 1928-29; Cal. Christian (now Chapman) Coll., B.A., 1930; N. W., 1930-32; W. T. S., 1930-32; Nash., 1936-37. D—Nov., 1932. P—Nov., 1933. Bp. Stewart. Asst. Ch. Mess., Chicago, 1932-34; P-in-c. S. Paul's, DeKalb, and work, Rochelle, Ill., 1934-36; Instr. S. Alb. Sch., Sycamore, Ill., 1935-36; Asst. Ch. Atone, Chicago, 1937-39.

MCCRADY, Edward (Miss.), Tyler Ave., Oxford, Miss.—Retired, 1939. b. Charleston, S.C., May 28, 1868; s. Prof. John McCrary and Sarah (Dismukes), Sewanee Gr. Sch.; Porter Milit. Acad., Un. So., 1889. D.D., 1923; Theol. Sch. Un. So., 1892. D—Aug. 7, 1892. Bp. Johnston; P—Oct. 19, 1893. Bp. Capers. m. Mary Ormond Tucker, Apr. 5, 1893; c. seven. Mssy. Darlington, Kingstree, S.C., 1892-93; R. Trin. Ch., Abbeville, S.C., 1893-1902; Asst. S. Matth. Cathd., Dallas, Tex., 1902; Canton Mssy., Ch. Nativ., Greenwood, Miss.; R. Gr. Meml. Ch., Hammond, La., 1917-26; P-in-c. Gr. Ch., Lake Providence, La., 1926-29; Assoc. Prof. Philos. Un. Miss., 1929-32; Head Dept. Philos., Un. Miss., 1932-39. Mem. Stndg. Com., 1906. Secy. same, 1907; Exam. Chapl., 1905, all Dio. Miss. Hon. Secy. Evangl. Educ. Soc.; Amer. Assoc. Advanc. Science; Assoc. Victoria Institute; Philos. Soc., Great Britain. Phi Beta Kappa; Sigma Upsilon; Amer. Museum of Natural History; Southwestern Philosophical Assn.; Eugene Field Authors Assn. Author: "Apostolic Succession and the Problem of Unity," 1905; various tracts, "Peter, the Rock of Ages"; reply to Archbishop Ireland, 1908; "Where the Protestant Episcopal Church Stands," 1916; "The Divine Image in Human Society," 1920; "The Christianity and the Cosmic Development"; "Idealism and the New Physics," 1933; "Berkeley's Influence on Modern Thought," 1935; "Reason and Revelation," 1936; "Genesis and Pagan Cosmogonies," 1940; "Creed of an Idealist," 1898; "Divine Constitution of the Ministry," 1906. Author numerous pamphlets and articles, contributed to various periodicals. Lectr. on Science and Religion.

MCCREADY, Richard Lightburn (Ky.), 560 Sunnyside Dr., Louisville, Ky.—Dean Emer. Chr. Ch., 1936—b. Louisville, Ky., Nov. 22, 1860; s. George William McCready and Sallie Pendleton (Lightburn), Un. Ala., Litt.D., 1922; Un. So., D.D., 1923. D—1891. P—1895. Bp. Dudley, Asst. Chr. Ch., Lexington, Ky., 1891-93; R. Ch. Ascen., Frankfort, Ky., 1893-1905; Gr. Ch., Avondale, Cincinnati, O., 1902-05; S. Mark's Ch., Louisville, Ky., 1905-17; Dean Chr. Ch. Cathd., Louisville, Ky., 1917-36. Dep. Gen. Conv., 1901, '07, '10, '16, '19, '22, '25, '28, '31, '34. Stndg. Com. Dio. Lex., 1896-1902; Stndg. Com. Dio. Ky., 1918-34. "Literary Productions" Sermons, "Old Faiths Through Young Eyes," 1930; "A Modern Creed," 1934; "What Ails the Church?" 1936.*

MCCULLOUGH, Jay Wheelock (Colo.), 809 San Juan Ave., La Junta, Colo.—Mssy. to Ark. Valley—Vic. S. Andr., La Junta, Ch. of Mess., Las Animas, and S. Paul's Mssn., Lamar, 1938—b. Clarendon, Ark., May 22, 1900; s. Jack McCullough and Josephine (Wheelock), Fort Smith, Ark.; Ga. Sch. Tech., B.S. of C.E., 1921. D—Nov. 1, 1937. P—July 25, 1938. Bp. I. P. Johnson. m. Gertrude Williams, Apr. 28, 1928; c. one. Asst. to Fr. Brady at S. Barn. Ch., Denver, 1936-38; Vic. S. Geo. Ch., Englewood, Colo., Mar.—Aug., 1938.

MCCUNE, William Pitt (N.Y.), 552 West End Ave., N.Y.—R. S. Ignatius Ch., 1918—b. Columbus, O., Apr. 29, 1885; s. John Prouty McCune and Fanny (Stokes), Yale. B.A., 1906. M.A., 1907. Ph.D., 1912; G. T. S., 1915-16. Fel. low, 1916-18. D—1916. P—1917. Bp. C. B. Brewster.

MCCURDY, Charles Harden (Ct.), Jamaica, Vt.—Retired, 1937—b. Burnham, Me.; s. George Emerald McCurdy and Helen Louise (Morse), Un. Chicago, Ph.B., 1912. D—1912. P—1914. Bp. C. D. Williams. m. Violet A. Barnes, Aug. 19, 1926. Sandusky, Mich., 1912; Asst. S. John's Ch., Detroit, 1912-15; Vic. Gr. Ch., So. Boston, 1915-18; R. S. Jas. Ch., Birmingham, Mich., 1918-27; P-in-c. S. Paul's Mssn. and Hdmsr. Sarah Clark Home and Sch. for Boys, Romeo, Mich., 1927-32.*

MCCUTCHEEN, Robert Tarrant (Har.), The Rectory, South Mountain, Pa.—Chapl. Mont Alto State Tuberculosis Sanatorium and Chapl. State Coll. Forestry Sch., Mont Alto, 1936—b. Beloit, Wis., Nov. 4, 1881; s. John Corby McCutchen and Adela Murela (Hull), Pub. Sch., and Lewis Inst., Chicago; Hob., 1906; Nash., 1907. D—1907. P—1907. Bp. Webb. m. Frances Otto Heyer, June 5, 1907; c. two. S. John's, Mauston, S. Paul's, Kilbourn, and Ch. Holy Cross, Delton, Wis., 1907; S. John's Ch. Sparta, Wis., 1909-11; Asst. S. Mary the Virgin, Sagada, P.I., 1911-12; Mssy-in-c. Holy Trin. Ch., Zamboanga, The Moro Mission, and Iolo, P.I., 1912-21; R. Trin. Ch., Victoria, Tex., 1921-26; R. Trin. Ch., Hattiesburg, Miss., 1926-29; R. Trin. Ch., Shamokin, Pa., 1929-36; Archd. Williamsport, 1934-36.

MCCUTCHEON, Cameron Henry (P.), 374 Delaware Ave., Oakmont, Pa.—Cur. S. Thos. Meml. Ch., 1941—b. Pittsburgh, Pa., Sept. 24, 1911; s. Samuel Cameron McCutcheon and Mattie Frances (Lalus), Peabody H. Sch., Pittsburgh; Carl. C., B.A., 1936; G. T. S., S.T.B., 1939. D—

June 4, 1939, P—Dec. 9, 1939, Bp. A. Mann. P-in-c. S. Thos. Ch., Canonsburg, Pa., 1939-40.

MCDONALD, David (N.Y.), 25 South St., New York City—Chapl. Seamen's Ch. Inst., 1933—b. Dec. 23, 1879; s. William McDonald and Julia A. (Day), S. Steph. Coll.; Harv.; E. T. S. D—June, 1912. P—May, 1913. Bp. Lawrence. Cur. S. John's, Charlestown, Mass., 1912-13; Cur. Ch. Epiph., N.Y.C., 1913-16; R. S. Phil., Circleville, O., 1916-23; R. S. John's, Lancaster, O., 1923-32; Supply in Mssy. Pars., 1932-33.

MCDONALD, Frederick Alexander (Ore.), 830 S. E. 12th Ave., Portland, Ore.—R. S. Day, Ch., 1939—b. Seattle, Wash., Sept. 20, 1908; s. Donald Alexander McDonald and Elizabeth Thomas (McDonnell), U. Wash., B.A.; G. T. S., 1934. D—Apr., 1934. Bp. Lloyd. P—Apr. 23, 1935. Bp. Perry, both for Bp. Huston. Cur. S. Steph. Ch., Providence, R.I., 1934-36; P-in-c. S. John's, Centralia, and S. John's, South Bend, Wash., 1936-39.

MCDONALD, Isaac I. (Va.), 104 W. Leigh St., Richmond, Va.—R. S. Phil. Ch., 1938—b. McIntosh Co., Ga., May 3, 1893; s. John and Mabel McDonald. Beach Inst. (Amer. Mssy. Soc.); Bp. Payne Div. Sch., B.D., 1926. D—1926. Bp. W. C. Brown; P—1927. Bp. Tucker. m. Lucille Catherine Tucker, June 30, 1920; c. four. R. S. Luke's, Columbia, S.C.

MCDONALD, John Arthur (L.I.)—Non-Par.—b. North Platte, Neb., Dec. 10, 1893; s. Lyman Porter McDonald and Maggie McDougall (Dixon), Lewis Inst., Chicago; Un. Pa., B.A., 1915; Tchrs. Coll., Colomb., M.A., 1919; G. T. S., 1918, B.D., 1919. D—1918. Bp. F. DuMoulin; P—1919, Bp. F. Burgess. In China; Asst. Trin. Ch., Princeton, N.J.; Sen. Cur. Chap. of Interce., Trin. Par., N.Y.C., 1924-31; S. Paul's Ch., Woodside, L.I., N.Y., 1931-33.*

MCDONALD, John Maxwell Stowell (S.D.), University of the South, Sewanee, Tenn.—Prof. Philos., Un. So., Sept., 1927—b. Milwaukee, Wis., Oct. 22, 1884; s. Thomas Brian McDonald and Ella (Stowell), Milwaukee Acad.; Harv. B.A.; Colomb., M.A., Ph.D.; Nash., 1909-11. D—1911. P—1912. Bp. Webb. m. Louise Schwarr, Nov. 25, 1920. Prof. Philos. S. Steph. Coll., 1915-24; Vic. S. Paul's Ch., Vermillion, S.D., 1924-26. Author: "Character-Portraiture in Epicharmus, Sophron, and Plato."

MCDONALD, Lyman Porter. Died August 26, 1940. For data see Edition 1938.

MCDONALD, Peerce Taylor (Ala.), 113 Gilmer Ave., Montgomery, Ala.—R. Ch. Ascen., 1919—b. Louisville, Ky., 1879; s. Maj. Edward H. McDonald and Julia Yates (Leavell), W. Va. Un., B.A., 1900. M.A., 1917; V. T. S., B.D., 1906. D—1905. Bp. Peterkin; P—1906. Bp. Gravitt. m. (1) Frances L. Browe (deceased), June 8, 1910; (2) Mary McQueen, Jan., 1940. Kanawha Mssns., 1905-08; R. S. Paul's Ch., Sistersville, W. Va., 1908-10; Asst. S. Mark's Ch., Louisville, Ky., 1910; R. S. Luke's Ch., Anchorage, Ky., 1910-12; Trin. Ch., Morgantown, W. Va., 1912-18; Civ. Chapl., War. Com. Epis. Ch., 1918; Sr. Chapl. IX Corps, 1918-19. Pres. Stndg. Com., 1939-40; Mem. Exec. Com.; Dep. Gen. Conv., 1928, '34.

MCDONALD, Raymond Thomas, S.S.J.E. (Ma.), 980 Memorial Drive, Cambridge, Mass.—Asst. Ch. S. John the Evang., Boston, 1934—b. Cincinnati, O., Feb. 22, 1894. D—1922. Bp. Lawrence; P—1923. Bp. Trollope, Corea. Mssy. East Gate Mssn., Kanghwa, Corea; Asst. S. Paul's Ch., Brooklyn, N.Y., 1926-30; Asst. Ch. Adv. and Vic. S. Cyr., Colored Mssn., San Francisco, 1930-34.

MCDOWELL, John Kenyon (O.), Mayfield Rd., Gates Mills, O.—R. S. Christopher's-by-the-River, 1932—b. Chicago, Feb. 27, 1895; s. Frank Byron McDowell and Aba (Ordway), Un. Ill., B.S., 1920; Bex., B.D., 1927. D—June 19, 1927. Bp. Leonard; P—Mar. 19, 1928. Bp. Rogers. m. Aline Crapo, Oct. 4, 1921. R. Chr. Ch., Hudson, O., 1928-32.

MCDUFFY, Henry Stephen. Died May 2, 1938. For data see Edition 1938.

MCELROY, James Francis (Me.), The Rectory, Northeast Harbor, Me.—R. Par. of S. Mary's and S. Jude's, 1936—b. Albany, N.Y., Sept. 25, 1908; s. John Hale McElroy and Helen Hutchinson (Boss), H. Sch., Albany; Holderness Prep. Sch., 1927; Dart., B.A., 1931; E. T. S., 1934. D—Sept., 1934. P—June, 1935. Bp. B. Brewster. m. Elizabeth King Young, Apr. 5, 1932; c. two. Cur. S. Mary's-by-the-Sea, Northeast Harbor, Me., 1934-36. Mem. Faculty Bow. Conf., 1938, '39, '40. Mem. Dioc. Com. on Chr. Soc. Relations, 1939-41; Mem. Com. of Chr. Soc. Action, Me. Coun. Chs., 1940-41; Mem. Dioc. Com., Forward in Serv., 1940-41. Ed.: Parish Handbook, issued by Dept. Chr. Soc. Relations, Dio. Me., 1941.

MCELWAIN, Rt. Rev. Frank Arthur, Off., 600 Haven St., Res., 724 Noyes St., Evanston, Ill.—Bp. Dio. Minn., 1917—Pres. and Dean, S.-W. T. S., 1938—; Prof. Past. Theol., S.-W. T. S., 1932—b. Warsaw, N.Y., Dec. 14, 1875; s. James Frank McElwain and Mary Stewart (Arthur), Trin. Coll., B.A., 1899. M.A., 1902. S.T.D., 1913; Sea., B.D., 1902. D.D., 1912. D—1902. P—1903. Bp. Atwill. Con. Bp., Oct. 30, 1912, by Bpp. Tuttle, Edsall, Mann, F. L. Johnson, A. L. Williams, Webb, Longley. m. (1) Helen Cantwell Demuth, Sedalia, Mo., Nov. 17, 1902 (died, Dec. 20, 1916), (2) Mabel Collins Lofstrom, July 28, 1920. Mssy.

S. John's Ch., Neosho, Mo., 1902-03; R. S. Paul's Ch., Kansas City, Mo., 1903-04, and Trin. Ch., Marshall, Mo., 1904-05; S. John's Ch., Springfield, Mo., 1904-05; Instr. O. and N. T. Sea., 1905-07; Warden Sea., 1907-11, and Dean Cathd. Merc. Sav., Faribault, Minn., 1911-12; Suffr. Bp. Dio. Minn., 1912-17.

McEVOY, Richard Eugene (Ia.), 212 So. Johnson St., Iowa City, Ia.—R. Trin. Par. and Chapl. Epis. Stds., State Un., May, 1930.—b. Struthers, O., Aug. 19, 1903; s. Richard Eugene McEvoy and Alice (Barker). Hiram Coll., O., B.A., 1924; E. T. S., B.D., 1928. D—Dec., 1928. P—June, 1929, Bp. C. L. Slattery, m. Leah M. Benchoff, May 19, 1928; c. one. Asst. to Dean, S. Paul's Cathd., Boston, 1929-30. Mem. Dioc. Bd. Exam. Chapl., 1935—; Mem. Bp. and Coun., 1937; Dioc. Chron. Dept. Rel. Educ., 1937.

McFARLANE, John Norris (S.H.B.—). D—Dec. 21, 1886, Bp. Tuttle.*

McFAYDEN, Donald (Mo.), 125 N. Henley Rd., Clayton, Mo.—b. Owen Sound, Ont., 1876; s. Charles McFayden and Mary Ann (Kennedy). Tor. Un., B.A., 1896; Harv., M.A., 1901; Chicago Un., Ph.D., 1916; Andover Theol. Sem., S.T.B., 1904. D—1904, P—1905, Bp. Carpenter. m. Edith McTyer, Andover, Mass., 1908. Cur. Bp. Monkton, Leeds, Eng., 1904; Cur. Godmanchester, Huntingdon, Eng., 1905-08; R. Gr. Ch., Amherst, Mass., 1908-11; Instr. Anc. and Bibl. Hist., Un. Colo., 1911-19; Asst. Prof. Hist., Un. Neb., 1919-22; Wm. Elliot Smith Prof. Hist., Wash. Un., St. Louis, 1922. Author: "Understanding the Apostles' Creed," N.Y., 1929.

McGANN, John Moore (Conn.), 68 Beacon St., Boston, Mass.—Hon. Dean Chr. Ch. Cathd., Springfield, 1929—; b. Bellefonte, Pa., Feb. 27, 1870; s. Rev. Byron McGann and Mary (MacNeil). Hill Sch., Pottstown, Pa.; Epis. Acad., Phila.; Trin., B.A., 1895, D.D., 1929; E. T. S., B.D., 1897. D—June, 1897, Bp. Whitaker; P—June, 1898, Bp. Potter, m. Marion Duncan, Oct. 24, 1901; c. two. R. Ch. Holy Spirit, Boston, 1899-1905; S. Paul's Ch., Erie, Pa., 1905-08; S. Paul's Ch., Columbus, O., 1908-11; Trin. Ch., Chicago, 1911-15; Chr. Ch. Cathd., Springfield, Mass., 1915-28; Temp. charge pars. in U.S. and Eng.; Actg. R., Ch. Adv., Boston, 1937; R. S. John's, Hartford, Conn., 1938-39.

McGARVEY, John Philip (Me.), St. Mark's Rectory, Waterville, Me.—P—in-c. S. Mark's, 1940—; b. Philadelphia, Mar. 15, 1913; s. John Levens McGarvey and Lillian Shapley (Smith). Epis. Acad., Overbrook, Pa.; Trin., B.A., 1935; Berk., S.T.B., 1938. D—June 13, 1938, P—June 5, 1939, Bp. Taitt, m. Betty Virginia Brown, Sept. 3, 1940. Cur. Ch. Ascen., New Haven, Conn., 1938-39; P—in-c. S. John's, Pine Meadow, Conn., 1939-40.

McGAVERN, Charles Leighton (W.N.C.), Tryon, N.C.—R. Holy Cross, 1938—; b. Buffalo, N.Y., Aug. 28, 1906; s. Rev. John Wesley McGavern and Nellie (Harrison). H. Sch., Buffalo; Syr., 1928; G. T. S., 1935. D—June 11, 1935, P—Dec. 17, 1935, Bp. Ferris, m. Ferdinand Poppe, June 19, 1940. R. S. Paul's Ch., Montour Falls, and S. John's Ch., Catherine, N.Y., 1935-36; Canon S. Paul's Cathd., Buffalo, N.Y., 1936-38.

McGAY, Culbert (Conn.), St. John's Rectory, New Milford, Conn.—R. S. John's Ch., 1923—; b. New York City, Jan. 29, 1875; s. Isaac McGay and Annie Brigham (Crothers). Trin. Ch. Sch.; S. Steph., 1899-1902; G. T. S., 1905. D—June 18, 1905, Bp. D. H. Greer; P—Dec. 21, 1905, Bp. R. Codman, m. Mabel Esselstyn, Oct. 26, 1907; c. two. Rumford Falls, Me., 1905-07; Gr. Ch., Bath, Me., 1907-21; S. Mary's-by-the-Sea, Northeast Harbor, Me., 1921-23; R. S. Andr. Ch., Marble Dale, Conn., 1926-40.

McGEHEE, Henry James (Tenn.), Tunica, Miss.—Mssy-in-c. Epiph. Ch., Tunica, and Ascen., Hernando, 1941—; D—May, 1934, P—Nov., 1934, Bp. Gailor, Formerly Presby. Min. D. and P—in-c. S. Barn. Ch., with care of Mssns., Murfreesboro, and Fayetteville, Tenn., 1934-41.*

McGINLEY, Stephen Essex (Neb.), 725 No. 58th St., Omaha, Neb.—Dean Trin. Cathd., Jan., 1922—; b. New London, Conn., May 7, 1887; s. John McGinley and Evelyn M. (Essex). Trin. Coll., B.A., 1909; G. T. S., 1913. D—1913, Bp. C. B. Brewster; P—1913, Bp. N. S. Thomas, m. Virginia Graham Meigs, Feb. 11, 1914; c. one. R. Chr. Ch., Cody, Wyo., 1913-16; M—in-c. S. Andr. Ch., Baltimore, 1916-18; Chapl. U. S. Army, 1918; Chr. Ch., Suffern, N.Y., 1919-21.

McGINNIS, Omar Wendell (O.), 616 E. 105th St., Cleveland, O.—R. Ch. Incarn., 1937—; b. Tiffin, O., Oct. 30, 1908; s. Omar Franklin McGinnis and Lenora (Gardner). H. Sch. and Heidelberg Coll., Tiffin; Ken., B.A., 1932; Bex., B.D., 1934, S.T.M., 1937. D—June, 1934, P—Feb., 1935, Bp. W. L. Rogers, m. Charlotte Jane Fairbank, Sept. 21, 1936. Asst. R. S. Paul's and S. Steph., Steubenville, O., 1934-35; Jr. Cur. Trin. Cathd., Cleveland, O., 1935-37.

McGINNIS, Robert Henry. Died October 2, 1939. For data see Edition 1938.

McGLOHON, Samuel Bailey (Ga.), 408 E. 40th St., Savannah, Ga.—Retired—; b. Knoxville, Tenn., Aug. 29, 1859; s. Tandy McGlohon and Mary Ann de Graffenried (Bailey). Un. So., 1886. D—1885, P—1888, Bp. Quintard, m. Pattie Maury Thomas, 1889. S. Thos. Ch., Somerville,

Tenn., 1886; Ch. Gd. Shpd., Memphis, Tenn., 1893-97; S. Paul's Ch., Franklin, Tenn., 1897-1902; Chr. Ch., Tuscaloosa, 1902-06; Ch. Holy Comf., Gadsden, Ala., 1906-07; S. Paul's Ch., Savannah, Ga.*

McGOWAN, Edward Allen (Sac.), San Miguel, Cal.—Retired, 1937—; b. Salinas, Cal., Nov. 14, 1875; s. James S. McGowan and Mary (Peacock). S. Matth. Sch., San Mateo, Cal.; Ch. Div. Sch. Pac. D—1901, P—1902, Bp. Nichols, m. Margaret A. Stanley, Oct. 19, 1909. S. Jas. Ch., Paso Robles, Cal.; In-c. Salinas Valley Mssn., Cal., 1909; In-c. S. John's Ch., San Miguel and 8 other Stas. in Cal., 1921; Vic. Trin. Ch., Fallon, Nev., 1921-26; R. S. Paul's Ch., Sparks, Nev., 1926-31; S. Barn., Dunsmuir, Cal.*

McGREGOR, Daniel Arthur (C.), 281 Fourth Ave., N.Y.C.—Exec. Secy. Dept. Rel. Educ., Natl. Coun. July, 1933—; b. Ottawa, Ont., Can., Oct. 30, 1881; s. Robert and Julia Roberta McGregor. Pub. Sch. and Colleg. Inst., Ottawa; McMaster Un., Tor., B.A., 1905, M.A., 1907; Un. Chicago, Ph.D., 1929; W. T. S., S.T.B., S.T.M., 1928, S.T.D., 1934. D—1921, Bp. Griswold; P—1922, Bp. Anderson, m. Annabell Tomkins, Nov. 30, 1908; c. two. P—in-c. Holy Cross Imm. Mssn., Chicago, 1922-25; R. S. Mark's Ch., Glen Ellyn, Ill., 1925-29; Prof. Dogm. Theol., W. T. S., 1929-33.

McGREGG, Irving Angell (Beth.), St. Michael's Rectory, Birdsboro, Pa.—R. S. Mich., S. Gabr., Douglassville, S. Thos., Morgantown, 1939—; b. Passaic, N.J., Oct. 13, 1881; s. Benjamin E. McGregg and Ada (Loomis). Hob., B.A., 1903; G. T. S., 1905. D—1905, P—1906, Bp. Lines, m. Ethel S. Slosson, Geneva, N.Y., Oct. 1, 1912. Asst. Trin. Ch., Buffalo, N.Y., 1905-06; R. S. Mary Ch., Haledon, N.J., 1906-09; Asst. S. Paul's Chap., N.Y.C., 1909-11; S. Mark's Ch., Newark, N.J., 1911-13; Vic. Epiph. Chap., Phila., Pa., 1913-15; Decl. Pan. Angl. Cong., 1908; Ch. Epiph., Phila., 1915-24; Chr. Ch. Denton, Md., and In-c. P. Carolina Co., Md., 1924-25. Alumni Secy. Hob. Coll., 1925-39; Chapl. and Stdt. Pastor, same, 1928-39.

McGRORY, John Reardon (Pa.), 6002 Dittman St., Phila., Pa.—R. S. Barth. Ch., Wissinoming, Sept., 1925—; b. Philadelphia, Sept. 2, 1895; s. John McGrory and Margaret (Reardon). Central H. Sch.; Brown Prep. Sch., Phila.; Un. Pa., B.A., 1922; Phila. Div. Sch., S.T.B.; G. T. S. D—1921, P—1922, Bp. Rhinelander, m. Eleanor Custis Bennett, Oct. 9, 1929; c. two. R. Ch. Holy Aposts., Saint Clair, Pa., 1923-25.*

McGUINNESS, James Holmes (N.Y.), Chester, N.Y.—R. S. Paul's Ch., 1897—; P—in-c. Gr. Ch., Monroe, 1925—; Dir. Instit. wk. Archduy. of Ramapo, Dio. N.Y., 1923—; b. New York City, Mar. 18, 1872; s. John McGuinness and Katherine (Chambers). S. John's Coll., Annapolis, D.D., 1906; S. Steph. Coll., 1888-92; G. T. S., 1897. D—1893, Bp. Kendrick for Bp. N.Y., P—1897, Bp. Nicholson, m. Amy Cairns Chamberlain, Warwick, N.Y., Nov. 11, 1899; c. two. Cur. Ch. Holy Commun., N.Y.C., 1893; Cur. Gr. Ch., Sandusky, O., 1894; Vic. S. John's Ch., Arden, N.Y., 1895-1924; Dir. Welfare Work Sterling Iron and R. Co., 1913-1918. Fndr. of Chs. in Chester, Highland Mills and Greenwood Lake (Dio. N.Y.). Author: "The Other Side of E. H. Harriman" (1910); Church Music and Songs.

McHENRY, Henry Chruson (Pa.), 225 S. 3rd St., Phila., Pa.—Gen. Secy. City Mssn. D—1898, P—1899, Bp. Whitaker. City Mssn., Phila., Pa.; R. Ch. S. John-the-Evang., Phila.*

McILHENNY, James Odgers. Died July 29, 1939. For data see Edition 1938.

McILWAIN, Francis (O.), 1936 Fourth St., Cuyahoga Falls, O.—R. S. John's Ch., 1918—; O. Norm.; Ken. Coll.; Bex. Hall, 1904. D—1904, P—1905, Bp. W. A. Leonard, m. Marion Lulu Meacham, Kinsman, O., Apr. 25, 1905; c. four. In-c. Trin. Ch. Fostoria, and Trin. Mssn., Upper Sandusky, O., 1903-05; Chr. Ch., Huron, O., and S. Luke's Ch., Milan, O., 1905-09; Gr. Ch., Ravenna, O., 1909-18; In-c. Chr. Ch., Kent, O., 1910-15; In-c. Chr. Ch., Hudson, O., 1915-18.*

McINTOSH, Charles Anthony Edwin (Lib.), Front St., Edina, Liberia, W. Africa—P—in-c. S. Luke's Ch., 1939—; b. Edina, Lib., July 13, 1894; s. Samuel Alexander McIntosh and Caroline Rose (Liberty). Cuttington, 1906. D—Dec. 3, 1933, Bp. Campbell; P—May 14, 1939, Bp. Kroll, m. Catharine Irene Greenfield, June 9, 1929; c. four. Asst. S. Phil. Mssn., Fortsville, Lib.; Asst. S. John's Mssn., Lower Buchanan, Lib.

McINTOSH, Elvarg Arkley (Alas.), Tanacross, Alaska—P—in-c. S. Tim. Mssn. and other stations, Sept., 1931—; b. Flat Creek, Tenn., May 11, 1876; s. William Jasper McIntosh and Mildred Virginia (Turner). D—Mar., 1929, P—May, 1930, Bp. Rowe, m. Vita Jones, June 27, 1914; c. one. Mssy. Alaska, 1929-31.

McKAY, Cecil Archibald (Ida.), 915 4th St., S. Nampa, Idaho—Vic. Gr. Ch., Nampa, and S. Dav. Ch., Caldwell, May, 1936—; b. Minto, N.D., Dec. 19, 1890; s. Archie McKay and Anna (Moore). Un. N. D., B.A., 1914; Phi Beta Kappa; Un. Ore., Post Grad. work in Physics; V. T. S., 1930. D—Nov., 1930, P—July, 1931, Bp. Tyler, R. All SS. Ch., Minot, N.D., 1931-36.

McKAY, George (Wyo.), Wessington, S.D.—Retired, 1927—b. Brandon, Can., May 25, 1854; s. William McKay and Mary (Cook), S. John's Coll., Manitoba, B.D., 1885; Sidney Susset Coll., Cambridge, Eng. D.—1878, P.—1878, Bp. MacLean, m. Winnifred MacLean, Oct. 31, 1888. Dean of Cypress, Can., 1879; Canon S. Alb. Cathd.; Archd. Alberta, Sask., 1885; S. Luke's Ch., Buffalo, Wyo., 1918.*

McKAY, Maurice Putnam (P.), 3681 Broadway, New York, N.Y.—Cur. Chap. of Interces. (Trin. Par.), 1940—b. Humphrey, N.Y., June 24, 1907; s. Burnett Eugene McKay and Grace (Putnam), H. Sch., Ravenna, N.Y.; Un. Mich., B.S., 1929; DeLancey Div. Sch., 1935. D.—June 6, 1935, P.—May 18, 1926, Bp. Davis, m. Bernice Norine Franke, June 29, 1932. D.—and P.—in-c. S. Paul's Ch., Springfield, N.Y., 1935-36; Asst. Lake Shore Dnry., N.Y., 1936-37; P.—in-c. S. John's Ch., Donora, Pa., 1937-40.

McKAY, Robert (N.J.), 134 E. Main St., Moorestown, N.J.—R. Emer. S. Mary's Ch., Daytona Beach, Fla., 1925—b. Boston, Mar. 17, 1856; s. Hugh Robert and Margaret McKay, Dick, B.A., M.A., D.D.—1894, P.—1895, Bp. Whitaker, m. Harriet C. Selsor, Oct. 17, 1882; c. one R. All SS. Ch., Phila., 1884-98; R. Trin. Ch., Moorestown, N.J., 1898-1914; R. S. Mary's Ch., Daytona Beach, Fla., 1915-25.

McKAY, Robert Barnes (N'k.), St. Agnes' Rectory, Little Falls, N.J.—R. S. Agnes' Ch., May, 1912—b. Philadelphia; s. Rev. Robert McKay, D.D., and Harriet (Selsor), Epis. Acad., Phila.; Moorestown Friend Sch.; Un. Pa., B.A.; Phila. Div. Sch., 1911. D.—June, 1911, P.—Feb., 1912, Bp. Scarborough, m. Marielle Perkins, June 4, 1912; c. three.*

McKAY, William Samuel (N.J.), 920 S. 5th St., Camden, N.J.—P.—in-c. S. Aug. Ch., Mar. 1927—b. Fayetteville, N.C., June 27, 1895; s. Charles Edward McKay and Elvira (McCo), S. Paul's Sch., Lawrenceville, Va.; S. Aug. Sch., N.C.; Bp. Payne Sch., 1917; G. T. S., 1918; Phila. Div. Sch., B.Th., 1935. D.—1917, P.—1918, Bp. Darst, m. Eliza Esther Ware, Aug. 3, 1928. R. S. Phil. Ch., Syracuse, N.Y., 1918-27.

McKEAN, William Roulston (Pa.), Off. Christ Church Neighborhood House, Res. 1632 N. Robinson St., Phila., Pa.—Assoc. R. Chr. Ch., 1939—Asst. R. same, 1926-37. M.—in-c., 1937-39, b. Philadelphia, Aug. 6, 1901; s. William McKean and Susan (Ross), Pub. Schs., Phila.; Colleg. Dept. Sea.; Sea. Div. Sch., 1926, B.D., 1927. D.—Jan., 1926, Bp. F. A. McElwain for Bp. Garland; P.—Dec., 1926, Bp. Garland, m. Margaret Louise Moritz, Feb. 16, 1927; c. one.

McKECHNIE, Alexander Rankin (L.I.), 541 Middle Neck Rd., Great Neck, N.Y.—R. All SS. Ch., Oct., 1930—b. St. Paul, Minn., Mar. 15, 1896; s. Alexander Aitkin McKechnie and May Randall (Moore), Pub. Schs. and H. Sch., St. Paul; Ken., M.A., Ph.B.; G. T. S., 1934. D.—June, 1925, Bp. McKim; P.—June, 1929, Bp. Larned, m. Dorothy Harriet Malvern, June 22, 1923; c. three. Asst. Holy Trin. Ch., Tokyo, and Mem. Faculty, S. Paul's Un., Tokyo, Japan.

McKEE, Elmore McNeill (N.Y.), 207 E. 16th St., N.Y.C.—R. S. Geo. Ch., 1936—b. Ridgewood, N.Y., Mar. 28, 1896; s. Oliver McKee and Julia Lucretia (Wilber), Taft Sch., Waterbury, Conn.; Yale, B.A., 1919, M.A., 1927; Yale Div. Sch., B.D., 1921; G. T. S.; Edin. Un., Scotl.; Grad. Sch. Theol., Scotl., 1921-22; Union Coll., D.D., 1940. D.—1921, P.—1922, Bp. Brewster, m. Katharine A. Truslow, June 22, 1918; c. one. Cur. S. John's Ch., Waterbury, Conn., 1922-24; R. S. Paul's Ch., New Haven, Conn., 1924-27; Chapl. Yale Un., 1927-30; Trin. Ch., Buffalo, N.Y., 1930-36. Co-author: "Preaching in These Times," 1940. Author: "What Is Religion?" 1939.

McKEE, James Elmer (N.H.), 49 Concord St., Peterborough, N.H.—R. All SS. Ch., May, 1935—b. Port Washington, N.Y., Mar. 30, 1887; s. Thomas McKee and Sarah Jane (Carpenter), S. Steph. Coll., B.A., 1910; G. T. S., 1913. D.—1913, P.—1914, Bp. Burgess, m. Eugenia Annette McCandless, Bennington, Vt., Oct. 30, 1915. Cur. S. Pet. Ch., Bennington, Vt., 1913-15; R. S. Paul's Par., Vergennes, Vt., 1915-19; S. Pet. Ch., Bennington, Vt., 1919-31; Mssn. Dio. Vt., 1931-35. Dep. Gen. Conv., 1922, '28, '34.

McKEE, John, 3d (Tex.), 1004 California Ave., Houston, Tex.—Asst. Chr. Ch. Par., 1940—b. St. Louis, Mo., July 1, 1914; s. John McKee, Jr. and Adelaide Virginia (Magehan), Westport II Sch., Kansas City, Mo.; Rice Inst., B.A., 1935; V. T. S., B.D., 1938. D.—July 11, 1938, P.—May 31, 1939, Bp. Quin, D.—in-c. Epiph. Ch., Calvert, Tex., 1938-39; Asst. R. S. Paul's Ch., Waco, Tex., 1939-40.

McKENNY, Arthur Frank (Conn.), Off. 45 Church St., Res., 54 Forest St., Hartford, Conn.—Dean Chr. Ch. Cathd., 1941—b. Cleveland, O., July 23, 1894; s. Luke McKenny and Annie Laura (Mansfield), Hob., 1920-21; Colgate Un., 1921-22; Br., Ph.B., 1923; Yale Div. Sch., B.D., 1926. D.—Aug. 1, 1929, Bp. Dallas, P.—Feb. 9, 1930, Bp. Acheo, m. Helen Lindsay Thompson, Aug. 12, 1932; c. two. Asst. S. John's Ch., Waterbury, Conn., 1929-32; Sted. Pastor, Un. Penn., 1932-33; R. S. Paul's Ch., New Haven, Conn., 1933-41. Trust. Ber. 1935—Pres. New Haven Coun. of Chs., 1935-38. Co-chrmn. New Haven Inter-Faith Com. (co-operating body of Jews, Roman Catholics, and

Protestants), 1935-40. Supplemental Dep. Prov. Syn., 1940; Alt. Del. Gen. Conv., 1940; Mem. Dioc. Depts. of Soc. Serv., Rel. Educ., Budget and Program, "Diocesan Chest," 1941.

McKENZIE, Benjamin Sumner (W.T.), 747 N. Catalina Ave., Pasadena, Cal.—Retired, Archd. Emer. (Dio. W.T.), Jan., 1936—b. Rowan Co., N.C., Dec., 1867. Trin. Coll., N.C.; Seawane, Spec. course. D.—1889, Bp. Lyman; P.—1894, Bp. Cheshire, Concord, N.C., and Rowan Co., N.C.; R. Hillsboro, N.C.; Asst. S. Pet. Ch., N.Y.; Gd. Shpd. Ch., Rocky Mountain, N.C.; R. S. Jas. Ch., Macon, Mo.; Seguin, Lockhart, Tex.; R. Dean and Gen. Mssy., S.D., 2 yrs.; R. Yankton, S.D., 1909-13; Gonzales, Tex., 1913-19; Chapl. War Com. Army Camps, San Antonio, Tex., Jan.—Oct., 1919; Archd. Dio. W.T., 1919-36.*

McKENZIE, John Robert Vance (Conn.), Granite Ave., Canaan, Conn.—R. Chr. Ch., 1938—b. Frederickton, N.B. Can., Apr. 25, 1901; s. Johnson McKenzie and Katherine (Dougherty), Pub. and H. Schs., Frederickton; Un. New Brunswick; G. T. S., 1930, S.T.B., 1931. D.—Apr., 1930, Bp. Matthews; P.—Oct., 1930, Bp. Wing, m. Eleanor Mulronney, Fort Dodge, Ia., Oct. 18, 1930; c. two. Vic. Emm. Ch., Springdale, Conn., 1930-31; R. S. Paul's Ch., Huntington Center, and Trin. Ch., Nichols, Conn., 1931-38.

McKEOGH, Michael A. (W.T.), Seguin, Tex.—Retired, 1937—Rec'd from Rom. Ch. Apr., 1909. R. Ch. Holy Commun., Yoakum, Tex.; S. Steph. Ch., Goliad, Tex.; Gr. Ch., Port Lavaca, Tex.; R. S. And. Ch., Seguin, Tex.*

McKIM, John Cole (N.Y.), 144 W. 47th St., N.Y.C. and P.O. Box 242, Peekskill, N.Y.—Gen. Mssy., 1932—b. Osaka, Japan, Nov. 30, 1881; s. Rt. Rev. John McKim and Ellen Augusta (Cole), Ken., B.A., 1904; Colmb., M.A., 1906; G. T. S., B.D., 1907; Nash., S.T.D., 1927. D.—1907, Bp. Francis; P.—1907, Bp. McKim for Bp. Francis, m. Elizabeth Mary Howard, N.Y., Sept., 1910. Vic. S. Paul's Ch., College Point, N.Y.C., 1907-08; Asst. to Archd. and Mssy. Adirondack Mts., N.Y., 1908-10; P.—in-c. S. Pet. Ch., Lyndonville and Barton, Vt., 1910-14. Mssy. Priest, Fukushima Prefecture, Japan, 1914-31; Archd., Tohoku, Japan, 1926-31. Secy. Vt. Dioc. Com. on Pub. Sch. Educ., 1911-14; Dep. Gen. Conv. 1922, '25, '28. Mem. Alumni Club, Japanese Red Cross. S.A.R.'s; Life Mem. Ch. Historical Soc. Author: "A Short Catechism of the Christian Religion"; "A Primer of Canon Law"; "Lectures on Absolution"; "Moral Principles for Hospital Nurses"; "A Letter to the Bishop of Tohoku." Articles, North Am. Review, Atlantic Mo., Amer. Ch. Mo., etc.; Handbook of Dogmatic Theology; all books in the Japanese language.

McKIM, William Russell, Died May 5, 1941. For data see Edition 1938.

McKINLEY, Benjamin Walter Blaine (Md.), Breathsdsville, Washington Co., Md.—R. Antietam Par., 1917—b. Hancock, Md., May 10, 1881; s. Norval Miles McKinley and Frances Ann McKinley, Pub. Schs., Hancock; S. John's, B.A., 1907; V. T. S., 1910. D.—June 18, 1909, P.—June 10, 1910, Bp. J. G. Murray, m. Kitty Maria Stigers, Aug. 31, 1911; c. one. Mem. Exec. Coun.; Dean Convoc. of Cumberland; Chapl. S. Jas. Sch.

McKINLEY, George (Be.), 367 Lafayette Ave., Palmerston, Pa.—R. S. John's Ch., 1925—b. Olyphant, Pa., June 10, 1892; s. Robert McKinley and Frances (Jackson), Beth. Prep.; Lehigh; Colmb.; G. T. S.—1920, P.—1920, Bp. Talbot, m. Bessie Roe Hokenson, Oct. 14, 1920; c. two. Mssy-in-c. White Haven, Sandy Valley and Weatherly, Pa., 1921-25. Chrmn. Bethlehem Summer Sch.; Secy. Dioc. Dept. Rel. Educ. Treas. Cmssn. of Rel. Educ., Prov. Wash.; Secy. and Treas. Convoc. of Reading.

McKINLEY, George Stewart (Pa.), Honey Brook, Pa.—R. S. Mark's Ch., Honey Brook, and S. John's, Compass, Jan., 1929—b. Ulster, Ire.; s. Alexander McKinley and Mary (Obrien), Irish Mssn. Trng. Sch., Dublin; DeWitt Clinton H. Sch., N.Y.; Franklin Marshall Coll.; Ref. Epis. Sem., Grad., 1917; Un. Pa., B.A., 1925; Phila. Div. Sch., Post Grad. work, S.T.B., 1926. D.—Nov., 1923, P.—1924, Bp. Garland, m. Mary Catherine Horton, June 9, 1926. In-c. S. Titus Ch., Phila.; R. S. Steph. Ch., Wissahickon, Phila.*

McKINNEY, George William Frederick (N.Mex.), Marfa, Tex.—Vic. S. Paul's Ch., Marfa, and S. Jas. Alpine, 1940—b. Hamiota, Man., Can., Aug. 1, 1911; s. Rev. Joseph McKinney and Rachel Louise (L'Armour), Un. Manitoba, Can., B.A., 1934; S. John's Coll., Winnipeg, Can., L.Th., 1936. D.—May 21, 1936, P.—May 6, 1937, Rec'd July 8, 1940, m. Margery Helen Robinson, June 25, 1940. D.—in-c. Snowflake, Can., 1936-37; P.—in-c. Westbourne, Can., 1937-38; Asst. P. Chr. Ch., Winnipeg, Can., 1938-40.

McKINNEY, William Sylvanus (L.I.), 89-26 168th St., Jamaica, L.I., N.Y.—P.—in-c. S. Steph. Ch., Jamaica, S. John's Ch., Hempstead, S. Matth. Ch., No. Bellmore, N.Y. D.—1913, P.—1917, F. Asst. S. Steph. Ch., Jamaica, N.Y.*

McKINSTRY, Rt. Rev. Arthur Raymond, Cathedral Church of St. John, Wilmington, Del.—Bp. of Del., 1939—b. Greeley, Kan., July 26, 1894; s. Leslie Irwin McKinstry and Cevilla (Surbeck), Pub. Schs., Kan.; Ken., Ph.B., 1918, M.A., 1920, D.D., 1937; Harv.; Bex.; E. T. S., S.T.B., 1920; Un. So., D.D., 1937; P. D. S., D.D., 1937. D.—June 11, 1919, Bp. Reese for Kan.; P.—Apr. 20, 1920, Bp.

Wise. Con. Bp., Feb. 17, 1939. m. Isabelle Van Dorn, June 19, 1920; c. five. Canon Gr. Cathd., Topeka, Kan., 1920-21; R. Ch. Incarn., Cleveland, 1921-24; Corres. Secy., Field Dept. Natl. Coun., 1924-27; R. S. Paul's, Albany, N.Y., 1927-31; R. S. Mark's, San Antonio, Tex., 1931-38; R. Chr. Ch., Nashville, Tenn., 1938-39.

McKNIGHT, Charles Hamilton (C.N.Y.), Thurston Ct., Cornell Heights, Ithaca, N.Y.—Retired—Cor., LL.B., 1891; G. T. S., 1897. D—1897. P—1898. Bp. Huntington. Asst. Chr. Ch., Rye, N.Y., 1897-98; R. S. Paul's Ch., Troy, Pa., 1898-1901; Asst. S. John's Ch., Ithaca, N.Y., 1901-06; Trin. Ch., Elmira, N.Y., 1906-11; Chapl. and Prof. Hist., Manlius Sch., Manlius, N.Y., 1911; Instr. Berkeley Sch., N.Y.; Asst. All SS. Ch., Omaha, Neb.; Chapl. S. John's Sch., Salina, Kan.; S. Steph. Ch., Harmony, Ind.*

McLANE, James Latimer (Colo.), 901 Lafayette St., Denver—R. Ch. of Ascen., 1940—b. Baltimore, Mar. 17, 1898; s. Allan McLane and Augusta (James). S. Paul's Sch., Concord, N.H.; Harv., B.A., 1922. D—May 24, 1936. P—Dec. 21, 1936. Bp. I. P. Johnson. m. Mary Day, June 23, 1930. c. two. R. S. Andr., Manitou Springs, Colo., 1936-40.

McLAUCHLAN, John Donald (Ol.), 1124 Harvard St., Seattle, Wash.—Dean S. Mark's Cathd., 1920—b. London Tnshp., Ont., Can., Nov. 5, 1881; s. John McLauchlan and Maria Mahon (MacMartin). London Colleg. Inst.; Un. Tor., B.A., 1903, LL.A., 1904; Un. Chi. Div. Sch.; W. T. S., D.D.; Whit. Coll., D.D., 1933. D—Dec., 1906. P—June, 1907. Bp. C. P. Anderson. m. Adelaide Alice d'Everes, Apr. 21, 1908; c. four. Cur. and P-in-c. S. Pet., Chicago; R. S. Paul's, Kankakee, Ill.; R. Ch. Our Sav., Chicago.

McLAUGHLIN, Arthur Miller (C.), 15131 Ashland Ave., Harvey, Ill.—P-in-c. S. Clem. Ch., Oct. 19, 1937—b. Milwaukee, Wis., Sept. 20, 1887; s. John Humphrey McLaughlin and Amelia Ann (Miller). H. Sch., Milwaukee; Racine Coll., A.A.; Nash., 1920, S.T.M. D—1919. P—1920. Bp. Webb. m. Ethel May Flagg, Mar. 30, 1910; c. four. R. Whitewater, Wis., 1919-21; Vic. Jefferson Co. Mssns.; S. Pet. Ch., Fort Atkinson, S. Mary's, Jefferson, Trin. Ch., Lake Mills, Wis., 1921-24; R. Emm. Ch., Lancaster, Wis., 1924-29; P-in-c. S. Steph. Ch. and Pastor Ch. Stds., Grinnell, Iowa, 1929-34; Loc. Ten. Gr. Ch., Cedar Rapids, Ia., 1934-35; P-in-c. S. Tim. Ch., Chicago, 1935-37.

McLAUGHLIN, John Flagg (C.), P.O. Box 396, Lovell, Wyo.—Vic. S. Thos. Ch., Lovell, S. Andr. Ch., Basin, 1940—; and Vic. Chr. Ch., Cody, S. Andr. Ch., Meeteetse. S. John's Ch., Powell, 1941—b. Milwaukee, Wis., Nov. 20, 1913; s. Rev. Arthur Miller McLaughlin and Ethel Mae (Flagg). H. Sch., Newton, Ia.; Un. Ia., 1932-33; Grinnell Coll., 1934-35; Carroll Coll., B.A., 1941; Nash., 1940. D—June 4, 1940. Bp. Randall; P—Dec. 18, 1940. Bp. Ziegler. Lay-R. S. Chad's, Okachee, Wis., 1937-40.

McLEAN, William Donald (C.), 4427 Drexel Blvd., Chicago, Ill.—R. S. Mark's, Mar., 1930—b. Chicago, Aug. 1, 1875; s. Neil McLean and Elizabeth Adelaide (Gurney). Pub. Sch., Chicago; Kemper Hall, Griswold Coll.; Nash., 1899. B.D. D—1899. P—1899. Bp. Nicholson. m. Ella Louise Collier, July 31, 1901; c. two. Petersburg, 1899-1900; Kewanee, 1900-04; Pekin, 1904-08 (all in Ill.); R. Streator and Farm Ridge, Ill., 1908; R. Ch. Med. Chicago, 1914-23; Chapl. S. John's Milit. Acad., Delafield, Wis., 1923-30. Author and Organizer Knights of S. Paul, 1914.*

McLEAN, William Donald, Jr. (N.J.), Ft. Barrancas, Fla.—Chapl. (Lt.), U. S. Army, 1940—b. Pekin, Ill., July 8, 1906; s. Rev. William Donald McLean and Ella Louise (Collier). Beloit Coll., 1924-26; Lewis Inst., B.S., 1926-29; W. T. S., 1931. D—Apr., 1931. P—July, 1932. Bp. Stewart. m. Alice Elizabeth Hillman, June, 1932; c. three. P-in-c. S. John's Ch., Flossmore, Ill., 1931-32; Vic. S. John's, Sparta, Wis., 1932-35; R. S. Paul's Ch., Camden, N.J., 1935-40.

MCLEOD, Osmond Jonathan (S.C.), 67 Anson St., Charleston, S.C.—D—Oct. 18, 1924. P—Dec. 2, 1925. Bp. Darst. In-c. S. Mary's, Belhaven, N.C., 1924-31; In-c. S. Steph. Ch., Charleston, S.C., 1931-38.*

MCLESTER, Battle (Tenn.), 322 Vine St., Chattanooga, Tenn.—P-in-c. Gr. Meml. Ch., Highland Park, Jan., 1929—b. Lumpkin, Ga., Jan. 31, 1878; s. James Horatio and Laura (Battle) McLester. H. Sch., Columbus, Ga.; U. S. Grant Un. (now Un. Chattanooga), B.A., LL.B.; Wash. and Lee Un., Vanderbilt Un. D—Jan., 1929. Bp. Maxon; P—July, 1929. Bp. Gailor.*

McMASTER, Vernon Cochrane (Ala.), 281 Fourth Ave., New York City—Secy. Ch. Schs., Dept. Rel. Educ., Natl. Coun., 1934—b. Brainerd, Minn.; s. Thomas McMaster and Mary Agnes (Hughes). Ken., B.A., 1913, S.T.D., 1940; Bex., B.D., 1915, S.T.M., 1933; Colmb., M.A., 1936. D—1915. P—1916. Bp. W. A. Leonard. m. Willie Emma Luscher, June, 1919; c. two. Cur. Emm. Ch., Cleveland, O., 1915-17; R. Trin. Ch., Mobile, Ala., 1917-25; S. Andr. Ch., Birmingham, Ala., 1925-34. Author: "A Tour of the Prayer Book," 1939; "I Prepare for Confirmation," 1941.

McMILLAN, Linn Warren (Neb.), 346 N. 13th St., Lincoln, Neb.—P-in-c. Un. Epis. Ch., 1921—b. Whitewater, Wis., Jan. 2, 1879; s. George McMillan and Agnes (Hasinger). State Tchrs. Coll., Whitewater; Un. Wis.; Theol., Racine Coll. D—1905. Bp. Grafton; P—1907. Bp. Webb. m.

Ida C. Trull, 1906. Sr. Mstr. Racine Coll., 1905; Chapl. S. John's Milit. Sch., Salina, Kan., 1916-21.

McMULLIN, G. Wharton (L.I.), Box 406, Kings Park, L.I., N.Y.—Retired, 1933—b. Philadelphia, June 3, 1866; s. Capt. George O. McMullin and Emelene Barclay (Wharton). Un. Pa.; S. Andr. Div. Sch., Syracuse, 1893. D—1893. P—1896. Bp. Huntington. m. Alethea Mester, Jan. 3, 1894. S. Thos. Ch., VanEtten, N.Y., and S. John's Ch., Spencer, 1893-96; Adams, N.Y., 1896; Asst. Ch. Holy Comf., Phila., 1896-98; S. John's Ch., Queens, N.Y., 1898-1905; S. Thos. Ch., Farmingdale, N.Y., 1903-05; Ch. Ascen., Rockville Center, L.I., N.Y., 1905-09; Asst. Ch. Holy Comf., Phila., 1909-11; S. John's Ch., Gibbsboro, N.J., 1911-17; Ch. Atone., Laurel Springs, N.J., 1911-17; In-c. S. Eliz. Ch., Floral Park, N.Y., 1917-23; Holy Nativ. Ch., Mineola, N.Y., 1917-24; S. Paul's, Roosevelt, N.Y., 1925-30; S. Mark's, No. Bellmore, L.I., N.Y., 1925-33.

McMURRAY, Robert S. M. (F.L.), 421 Cherry St., Green Bay, Wis.—R. Chr. Ch.—D—1911, London, Eng. Rec'd Oct. 11, 1915.*

McNAIR, Edward (L.A.), Del Mar, Cal.—Vic. South Coast Mssns., 1940—b. San Bernardino, Cal., June 14, 1913; s. Walter McNaair and Florence (Mead). Union H. Sch., Colton, Cal.; Occ., B.A., 1935; Un. So. Cal., M.Th., 1940. D—July 26, 1940. Bp. Stevens. m. Ann H. Stevens, June 19, 1937; c. one.

McNAIRY, Philip Frederick (Minn.), 118 Virginia Ave., St. Paul, Minn.—R. Chr. Ch. Par., 1940—b. Lake City, Minn., Mar. 19, 1911; s. Harry Doughty McNairy and Clara Christina (Moseman). H. Sch., Lake City; Ken., B.A., 1932; Bex., B.D., S.T.B., 1934. D—May, 1934. P—Apr., 1935. Bp. Hobson. m. Cary Elizabeth Fleming, Nov. 29, 1935; c. two. D-in-c. S. Andr. Mssn., Columbus, O., 1934; R. S. Steph. Ch., Cincinnati, O., 1935-40.

McNEELY, Walter Hugh (N.Y.), Elmsford, N.Y.—In-c. S. Jos. Meml. Ch., 1928—D—Nov. 18, 1923. P—Dec. 7, 1924. Bp. Quin. M-in-c. S. Mary's, Houston, Tex., 1923-25; R. S. Andr. Ch., Nogales, Ariz., 1925-26; Asst. Calv. Ch., Summit, N.J., 1927-28.*

McNEIL, Dudley B. (Wyo.), Evanston, Wyo.—R. S. Paul's Ch., Evanston, P-in-c. Chs. Cokeville and Big Piney, 1937—; P-in-c. Mssns. at Pinedale and LaBarge, 1938—; P-in-c. Mssn. at Bonduant, 1939—b. May 29, 1908; s. Walter William McNeil and Emily (Barr). Elgin Acad.; Wms., 1929; S. W. T. S., 1936. D—Nov. 30, 1935. P—May 26, 1936. Bp. Stewart. m. Charlotte L. Miller, June 12, 1934; c. one. D-in-c. S. Lawrence's Ch., Libertyville, Ill.

McNEIL, Frederic A. (W.Neb.), 450 Bordeaux St., Chadron, Neb.—P-in-c. Gr. Ch., Chadron, and Asst. Mssns., Dean Northwest Dnry., 1936—b. Phoenix, Ariz., May 28, 1900; s. Homer H. McNeil and Carolyn Jane (Morris). H. Sch., Phoenix; Un. Ariz., B.A.; Un. So., B.D. D—Sept., 1929. P—Sept., 1930. Bp. Mitchell. m. Elizabeth Knox Beecher, Apr. 2, 1931; c. two. Vic. S. Andr. Chap., Phoenix, 1929-34; Mssy. Navajos and Supt. Gd. Shpd. Mssn. and Orphanage, Ft. Defiance, Ariz., 1934-36. Mem. Dept. Pub., 1930-32; Chrmn. Field Dept., 1933-36; Exec. Coun., 1933-36; Dist. Forward Mvt. Cmssn., 1934-36; Del. Prov. Synod, 1933.

McNEILL, Walter William, Jr. (Wyo.), Kemmerer Hotel, Kemmerer, Wyo.—Vic. S. Jas., Kemmerer, and Green River Dist., 1939—b. Evanston, Ill., Oct. 17, 1910; s. Walter William McNeill and Emily (Barr). Elgin Acad., Elgin, Ill.; Un. So., B.A., 1933; S.-W. T. S. D—Jan. 9, 1938. P—Apr. 7, 1939. Bp. Ziegler.

McNULTY, Henry Augustus (Sh.), Soochow, Kiangsu, China—Prin. Soochow Acad. (Amer. Ch. Mssn.), Soochow, China, 1910—b. Orange, N.J., Feb. 22, 1874; s. A. Albert McNulty and Mary (Kneeland). Princ. Un., B.A., 1895; G. T. S., B.D., 1904, S.T.M., 1928. D—1904. P—1905. Bp. Lines. m. Edith C. Piper, Thorold, Ont., Can., Jan. 2, 1913; c. four. Gen. Secy. Ch. Stdt. Mssy. Assoc., 1904-09; Mssy. to Soochow, China, 1909.

McNULTY, J. Archibald (W.M.), 304 Courtland St., Dowagiac, Mich.—R. S. Paul's, 1939—In-c. 1936-39. b. Yonkers, N.Y., Apr. 14, 1883; s. Albert McNulty and Mary (Kneeland) Coll., N.Y.C.; Colmb., G. T. S., B.D., 1915; Fellow, G. T. S., 1914-15. D—1914. P—1915. Bp. Lines. m. Elizabeth C. Ritter, 1916; c. two. Cur. Trin. Ch., Mt. Vernon, N.Y., 1915-16; R. S. John-the-Divine, Tomkins Cove, S. Luke's Ch., Haverstraw, N.Y., Mssy-in-c. Rockland Co. Mssns., 1916-17; Asst. S. Mary's Ch., Tuxedo Park, N.Y.; In-c. Eagle Valley Mssn., 1917-18; R. S. Mary's Ch., Alexander and 142nd St., N.Y.C., 1918-21; S. Thos. Ch., Alamosa and Mssy-in-c. San Luis Valley Mssns., Colo., 1921-27; P-in-c. Trin. Ch., Winner, S.D., and Dean Rosebud Dnry., 1927-31; R. Emm., Hastings, Mich., 1931-36; In-c. Trin. Ch., Three Rivers, and S. Mark's, Paw Paw, Mich., 1936-39.

McPHETRES, Samuel Augustus (Kan.), 315 W. Fourth St., Junction City, Kan.—R. Covenant Ch., 1939—b. Lowell, Mass., Jan. 20, 1905; s. Samuel Albert and Blanche Margaret McPhetres. State Tchrs. Coll., Greeley, Colo.; S. John's, B.A. D—Jan., 1930. P—Sept., 1930. Bp. Ingley. m. Josephine Margaret McLaughlin, July 26, 1937; c. two. R. S. Mark's Ch., Durango, Colo., 1930-39.

McWILLIAMS, Alfred R. (N.Y.), 281 Union St., Jersey City, N.J.—R. S. Steph. Ch., May, 1921—b. Philadelphia, Mar. 19, 1885; s. Alexander McWilliams and Jane (Green), Phila. H. Sch.; Un. Pa., B.A., 1912; Phila. Div. Sch., B.D., 1914. D—1914, Bp. Rhinelander; P—1915, Bp. Lines, m. Nellie C. Hobbs, Nov. 2, 1914. R. Holy Trin. Ch., Hillsdale, N.J.

MEAD, Lynne Burgoyne. Died December 25, 1938. For data see Edition 1938.

MEADE, Joseph Lyons (S.H.B.)—Un. So., B.D., 1909. D—1909, Bp. Beckwith; P—1911, Bp. Atwood, Shanghai, China, 1909-10; Wusih, 1910-11; Winslow, Ariz., 1911-12; Archd. No. Ariz., 1912; Asst. S. Luke's Ch., Evanston, Ill.*

MEADE, William (W.Va.), 1003 Main St., Pt. Pleasant, W.Va.—Retired, 1940—b. Alexandria, Va., June 10, 1872; s. Rev. Everard Meade and Lucy B. (Maxwell), Me. Gire Sch., Richmond, Va.; V. T. S., 1917. D—June, 1917, Bp. Gibson; P—June, 1918, Bp. W. C. Brown, m. (1) Marie Gray Baughan (deceased), 1908; (2) Josephine D. Beale, Nov. 27, 1928. R. Leeds Par., Markham, Va., 1917-19; R. Trin. Ch., Moundsville, W.Va., 1919-24; Archd. Dio. W.Va., 1924-29; Trin., Logan, W.Va., 1929-34; R. S. Paul's, Williamson, W.Va., 1933-35; Supply work, 1935-40.

MEADER, Charles Albert (R.I.), 89 Rectory St., E. Greenwich, R.I.—R. S. Luke's Ch., Dec., 1925—; Gen. Mssy. and Dean Convoc., Dio. R.I., 1909—, b. Rochester, N.H., Dec. 29, 1868; s. Charles H. Meader and Mary J. (McDuffee), Pub. Schs., Pawtucket, R.I.; Br. Un., B.A., 1891; E. T. S., B.D., 1897. D—1897, Bp. Lawrence; P—1898, Bp. McVicker, m. Lucie C. Briggs, Pawtucket, R.I., May 21, 1901; c. two. Gen. Mssy., Dio. R.I., 1909-24; Dean Convocations, R.I., 1910-24. Mem. Bd. Mgrs. Dioc. Mssns.; Dep. or Alt., N.E. Synod, 1934—, Contr.: Articles "Living Church," and other periodicals.

MEADER, Robert Osmond (R.I.), Box 87, Ashton, R.I.—R. S. John's Ch., 1938—b. Harris, R.I., Sept. 25, 1902; s. Charles A. Meader and Lucie C. (Briggs), H. Sch., Cranston, R.I.; Br., Ph.D., 1923; V. T. S., B.D., 1928. D—1928, P—1929, Bp. Perry, m. Mary Lillian Arnold, Nov. 6, 1928; c. one. R. S. Andr. Ch., No. Providence, R.I., 1928-38.*

MEADOWCROFT, Ralph Sadler (N.Y.), 424 West End Ave., New York City—R. All Ang. Ch., 1939—, b. Sheffield, Eng., July 20, 1904; s. Hezekiah Meadowcroft and Constance (Sadler), Royal Tech. Coll., Salford, Eng.; Rut. Un., Litt. B., 1929; Drew Sem., B.D., 1930; U. T. S., S.T.M., 1932. D—1931, Bp. Gilbert; P—1931, Bp. Lloyd, m. Doris Treweek, Sept. 30, 1924; c. two. Cur. Chr. Ch., Rye, N.Y., 1930-34; R. S. Mark's Ch., Islip, L.I., 1934-39.

MEANS, Donald Cecil (Har.), 2303 N. Second St., Harrisburg, Pa.—R. S. Paul's Ch., 1939—, b. Minneapolis, Minn., Dec. 26, 1905; s. William George Means and Lella Irene (Haynes), Central H. Sch., Minneapolis; Nash, 1930. D—Dec. 23, 1929, P—June 30, 1930, Bp. McElwain, m. Evelyn Kildahl, Mar. 31, 1929; c. three. P-in-c. Armour and Lake Andes, S.D.; R. S. John's, Portage, Wis., 1931-36; Vic. S. John's, Westfield, Pa., 1936-39. Mem. Dept. Publ. of Exec. Coun., Dio. Har., 1939; Mem. Dept. Field Operations of Exec. Coun., Dio. Har., 1940.

MEANS, Stewart. Died March 12, 1940. For data see Edition 1938.

MEARS, John Dominic (P.I.), St. Francis Mission, Upi, Cotabato, P.I.—Asst. P. (Mssy.), 1940—, b. New York City, Aug. 11, 1912; s. Angelo Mears and Jennie (Witteck), Geo. Wash. H. Sch., N.Y.C.; Bard Coll., B.A., 1935; G. T. S., 1938. D—June 12, 1938, Bp. Manning; P—Jan. 25, 1939, Bp. Mosher, m. Grace Kathleen O'Connor, Feb. 10, 1940. Mssn. S. Mary the Virgin, Sagada, 1938-40. Chapl. Sagada H. Sch.

MECKLING, Gustav Charles (Pa.), 1534 Ritner St., Phila., Pa.—Vic. Ch. Transfig., Feb., 1935—, b. Philadelphia, May 17, 1903; s. William F. Meckling and Emma Thersa (Mitchell), Brown Prep. Sch.; Swarthmore Coll., B.A., 1933; Wharton Sch. of Un. Pa., 3 yrs.; P. D. S., B.Th., 1936. D—June, 1936, P—June, 1937, Bp. Taitt.

MEDARY, Henry Martyn (Ma.), Little Compton, R.I.—R. Emer. S. Thos. Ch., Taunton, Mass., 1940—, b. Philadelphia, Oct. 2, 1871; s. Milton Bennett Medary and Mary Emma (Cregar), Un. Pa.; Phila. Div. Sch., 1899, S.T.B. D—1899, P—1900, Bp. Whitaker, m. Amie Hampton Silvester, Phila., Jan. 9, 1901. Cur. Meml. Ch., Advoc., Phila., 1899; R. same, Hist.-122, Exam. Chapl. Dio. Pa., 1911-22; Instr. Eccl. Homet. Ch. Trng. and Deaconess House, Phila., 1913-22; R. S. Thos. Ch., Taunton, Mass., 1922-40. Phil. Syn. Prov. of Wash., 1918-22; Trier, Dio. Pa., 1912-22; Mgr. Epis. Hosp., Phila.; Mem. Exec. Coun., Dio. Pa., 1919-22; Dean Conv. N. Phila., 1921-22; Instr. Homiletics, E. T. S., 1927-28. Mem. Dioc. Coun., Dio. Ma., 1932-34.

MEGINISS, Benjamin Andrews, Jr. (Fla.), 123 S. Second St., Jacksonville Beach, Fla.—R. S. Paul's-by-the-Sea, Jacksonville Beach, and S. Paul's, So. Arlington, 1940—(M-in-c., 1937-40), b. Tallahassee, Fla., Nov. 2, 1913; s. Benjamin A. Meginniss and Mary (Murphree), H. Sch., Tallahassee; Un. Fla., B.A., 1934; Un. So., B.D., 1937. D—June 13, 1937, P—Dec. 21, 1937, Bp. Juhan.

MELCHER, Louis Chester (U.S.C.), Off., Trinity Par-

ish House; Res., 828 Kilbourne Rd., Columbia, S.C.—R. Trin. Par., 1939—, b. Baraboo, Wis., Aug. 3, 1898; s. Frank Robert Melcher and Edna (Walters), H. Sch., Madison, Wis.; Un. Wis., B.A., 1922; Un. So., 1925. D—Oct. 18, 1924, P—Sept. 6, 1925, Bp. Morris, m. Mary Curry, Nov. 21, 1927; c. three. Chapl. to Bp. and Canon, S. Luke's Cath., Ancon, Canal Zone, 1925-26; Dean same, 1927; R. Trin. Ch., Clarksville, Tenn., 1927-31; R. S. John's Par., Knoxville, Tenn., 1931-39; Dean Convoc. Knoxville, 1932-39. Mem. Bp. and Coun. and Chrmn. Dept. of Program, 1931-35; Chrmn. Field Dept., Dio. Tenn., 1939; Exam. Chapl., Dio. Tenn. Chrmn. Field Dept., Dio. U.S.C., 1940; Mem. Exec. Coun. and Stndg. Com., Dio. U.S.C., 1940; Dep. Gen. Conv., 1934, '37, '40. Author: "Trinity—Your Parish"; "In These Days."

MELDRUM, William Henry (N.Y.), Pawling, N.Y.—R. Chr. Ch., Patterson, 1894—; Mssy. Holy Trin., Pawling, 1937—, b. Mar. 18, 1867, S. Steph., B.A., 1890; G. T. S., B.D., 1906; Gk. Alum. Pr. D—1893, P—1894, Bp. Potter, m. Angie Heartfield (deceased), 1898; c. one, Tallman Fell., G. T. S., 1893-94; Chapl. Pawling Sch., N.Y., 1907-16, 1929-32.

MELISH, John Howard (N.Y.), 157 Montague St., Brooklyn, N.Y.—R. Holy Trin. Ch., 1904—, b. Milford, O., 1874; s. Thomas Jefferson Melish and Maria (Bromwell), Un. Cincinnati, B.A., 1895, LL.D., 1931; E. T. S., B.D., 1898; Un. Ga., D.D., 1924. D—1898, P—1899, Bp. Vincent, m. Marguerite McComas, Cincinnati, O., 1899. Mem. Assoc. Mssn., Cincinnati, 1898-1900; Lectr. Un. Cincinnati, 1899-1904; Assoc. Chr. Ch., Cincinnati, 1900-04. Dep. Gen. Conv., 1913, '16, '31, '34. Mem. Joint Cmssn. Soc. Serv., 1910. Author: "Franklin Spencer Spalding, Man and Bishop" (1917).

MELISH, William Howard (L.I.), 126 Pierrepont St., Brooklyn, N.Y.—Assoc. R. Holy Trin. Ch., 1939—, b. Brooklyn, N.Y., Mar. 11, 1910; s. Rev. John Howard Melish and Marguerite Agar (McComas), Friends' Sch.; Poly. Prep. County Day Sch., Brooklyn; Harv., B.A., 1931; U. T. S., 1932 (1 yr.); Camb., Eng., B.A. (Theol.), 1934; E. T. S., B.D., 1935. D—June 12, 1935, Bp. Sherrill; P—June 3, 1936, Bp. Hobson, m. Mary Jane Dietz, June 14, 1939; c. one. Asst. R. Chr. Ch., Cincinnati, O., 1935-39.

MELLEN, Arthur Hallett (L.I.), 452 Herkimer St., Brooklyn, N.Y.—Chapl. Church Charity Foundation, L.I., Mar., 1930—, b. Clyde, N.Y., Sept. 20, 1866; s. James Punderson Mellen and Maria (Rose), Pub. Schs., Geneva, N.Y.; Hob., B.S.; V. T. S., 1892. D—1892, P—1893, Bp. A. C. Cox, m. Juliet Alice Handerson, July 11, 1925. Secy. Mexico Agency of Amer. Bible Soc., Mexico City, 1919-28; Vic. Chr. Chap., Brooklyn, N.Y., 1928-30.

MELLING, G. Clayton (Be.), One York Ave., Towanda, Pa.—R. Chr. Ch., Towanda, and P-in-c. S. Jas. Ch., Getton, 1939—, b. Philadelphia, July 16, 1912; s. O. Roger Melling and Mary Laverna (Overton), H. Sch., Frankford, Un. Penn., B.A., 1933; U. T. S., B.D., 1936; G. T. S., 1935-37. D—June 8, 1936, Bp. Taitt; P—June 1, 1937, Bp. Sterrett, m. Jessie Alberta Piny, Sept. 18, 1935; c. one. Cur. S. John's Ch., Jersey City, N.J., 1936; Asst. Min. Procatthd. Ch. of Nativ., Bethlehem, Pa., 1937-39.

MELROSE, Thos. Montserrat (Okla.), 1003 Palmer St., Orlando, Fla.—Non-Par.—, b. Durham, Eng.; s. Rev. Thomas William Melrose and Florence Villeneuve (Montserrat), S. Oswald Coll., Eng.; Un. Bpp. Coll., Lennoxville, L.Th. D—1911, Bp. Dunn; P—1912, Bp. Pinkham, m. May Beresford Canning, June, 1913; c. three. Work in Dios. of Calgary and Ottawa, Can., 1911-20; R. Gr. Ch., Longhill (Bridgeport), Conn., 1920-23, P-in-c. S. Paul's Ch., Plainfield, Conn., 1923-25; R. Holy Comf. Ch., Cleburne, Tex., 1925-30; Vic. S. John's Mssn., Durant, Okla., 1930-32; Vic. Trin. Mssn., E. Tulsa, Okla., 1932-34; Vic. S. Alb., Cushing, and S. Steph., Chandler, Okla., 1934-35, resigned.

MENARD, Victor Albert (L.I.), 2910 Ave. M., Brooklyn, N.Y.—Pastor S. Simon's Ch., 1940—, b. Daytona, Fla., July 11, 1907; s. H. A. Menard and Edna Ellsworth (Bevin), Pub. Schs., Memphis; S. Andr. Sch.; Priv. Study, H. C. Monastery; G. T. S., 1935. D—1935, P—1936, Bp. Manning, on staff N.Y.C. Mssn. Soc., 1935; R. Holy Apos., Ellsworth, Kan., 1936-38; P-in-c. S. Barn. Ch., Tomahawk, Wis., 1938-39; Cur. S. Pet. Ch., Peekskill, N.Y., 1939-40.

MENEFEE, Guy Clifton (Minn.), 1150 First St. S.W., Rochester, Minn.—R. Calv. Ch., Sept., 1926—, b. Albert Lea, Minn., Feb. 10, 1886; s. John Henry Menefee and Elizabeth Jane (Clifton), Un. Minn., B.A., 1912; Sea, B.D., 1916; S.W. T. S., D.D. (Hon.), 1934. D—1916, Bp. Edsall; P—1917, Bp. McElwain, m. Marie Thorndyke Curial, Anoka, Minn., Sept. 5, 1917; c. four. Asst. Geths. Ch., Minneapolis, Minn., 1916-17; R. All SS. Ch., Northfield, Minn., 1917-23; Instr. O. Test, Sea., 1917-20; Instr. Systematic Div. Sea., 1920-22; R. S. Paul's Ch., Owatonna, Minn., 1923-25; Prof. Greek and N. Test. Exegesis, Sea., 1922-26; Secy. Stndg. Com., 1932—; Pres. same, 1937—, Exam. Chapl., 1924—; all Dio. Minn. Dep. Gen. Conv., 1934, '37, '40.

MENGERS, Charles Randolph (W.), 3800 34th St., Mt. Rainier, Md.—Vic. S. John's Ch., 1938—, b. Baltimore,

Apr. 14, 1903; s. Frederick W. Mengers and Mary E. (Curley), Baltimore Poly. Inst.; Johns Hop., B.A., 1928; V. T. S., B.D., 1931. D—Apr. 30, 1931, P—Dec. 6, 1931, Bp. Helfenstein. m. Cora M. Gosline, June 26, 1935; c. two. D-in-c. S. Barn. Ch., Sykesville, Md., 1931; P-in-c. S. Matthias, Baltimore, 1931-38.

MENICON, Menicos Nicholas (Pa.). Chanute Field, Rantoul, Ill.—Chapl. U. S. Army. D—May, 1932, P—Jan., 1935, Bp. Taft. Asst. Chap. S. Steph., Wissahickon, Phila.; S. Barn. Ch., Kensington, Phila., 1932-33; Chapl. Federal C.C.C. Camp, Petersburg, Va.*

MENTZER, Charles Thornton (Ol.), 1407 So. I. St., Tacoma, Wash.—R. Ch. Holy Comm., 1939—, b. Tacoma, Wash., Nov. 20, 1902; s. Charles William Mentzer and Phoebe Catherine (Williams), H. Sch., Tacoma; S. Steph. Coll.; Ch. Div. Sch. Pac., 1934. D—July 12, 1934, Bp. Parsons for Bp. Huston; P—Oct. 18, 1935, Bp. Huston. Asst. Seamen's Ch. Inst., San Francisco, 1934-35; R. S. Luke's Ch., Renton, Wash., 1935-39.

MEREDITH, Elliott Benger (Va.), Scottsville, Va.—R. S. John's Ch., Scottsville, Chr. Ch., Glendon, and S. Steph. Ch., Esmont, S. Anne's Par., Albemarle Co., Va.—V. T. S., 1901; Roa. D—1901, Bp. Gibson; P—1902, Bp. Gravatt. S. Luke's Ch., Essex Co., and Chr. Ch., Middlesex Co., Va.; S. Paul's Ch., Elko, Nev.; Forest Depot, Bedford Co., Va., with Ivy Chap. and Trin. Ch., 1907-08; R. Christiansburg, Va.*

MEREDITH, John Scott (Va.), Box 1382, University, Va.—Retired, 1937—, b. Stafford Co., Va.; s. Jaquelin Marshall Meredith and Ellen Monroe (Bankhead), W. and L., 1891; V. T. S., 1893. D—1893, P—1895, Bp. Randolph. m. Sarah L. Clarke, June 6, 1900. Wakefield, Va., 1893-95; Bristol, Va., 1895; Beautyville, Ky., 1897-98; Paris, Ky., 1898-1902; Holy Trin. Ch., Onancock, Va., 1902-05; S. Paul's Ch., Salem, Va., 1905-14; S. Thos. Ch., Christiansburg, Va., Dio. So.Va., 1914-16; Ascen. Ch., Norfolk, Va., 1916-25; R. Greenwood Par., Albemarle Co., Va., 1926-37.

MEREDITH, Reuben (N.C.), Cleveland, N.C.—Retired, 1940—, D—1894, P—1896, Bp. Randolph. Surrey, 1894-99; Nelson Co., 1899-1901; Richmond Co., 1901-03; Dinwiddie Co., 1903-11 (all in Va.); S. Pet. Ch., Norfolk, Va., 1911; Trin. Ch., Scotland Neck, N.C.; S. Steph. Ch., Oxford, N.C.; S. Steph. Ch., Salisbury, N.C.*

MERIFIELD, George Alfred (M.), 22 Church St., Mt. Clemens, Mich.—R. Gr. Ch., 1937—, b. Plumstead, Kent, Eng., Mar. 24, 1901; s. George Merifield Sr., and Florence Amelia (Connelly). Pub. H. Schs., Can.; Un. W. Ont., B.A., 1925; Huron Coll., London, L.Th., 1930. D—1925, P—1926, Archbp. David Williams, London, Ont. m. Candace E. J. Foxton, Sept. 1, 1928; c. two. Trin. Ch., Merion, Ont., Can., 1925-28; R. S. Mark's Ch., Marine City, Mich., 1928-30; R. S. Luke's, Ferndale, Detroit, Mich., 1930-37.

MERKEL, George Christian (Ark.), 729 So. Porter St., Stuttgart, Ark.—P-in-c. S. Alb., Stuttgart, S. Pet., Tollville, and S. Luke's, Brinkley, 1937—, b. Chicago, Ill., July 13, 1891; s. George Leonard Merkel and Anna (Wiechmann), Lutheran Paroc. Schs., Chicago; Chi. Bus. Coll.; Corres. Sch. courses; Grad. S. W. Chamber Commerce Sch., Dallas; Sociology under prof. of S.M.U., Dallas; N.W.; Un. Wis.; Theol. Sch. Un. So. (summer); Theol. under Bd. Exam. Chaps., Dio. Ark. D—June 29, 1936, Bp. Saphore; P—Apr. 28, 1938, Bp. Spencer. m. (1) Florence Adele Elliott (deceased), Apr. 15, 1914; (2) Florence (Baker) Pefferkorn, Dec. 24, 1932; c. one. Asst. Secy. Dio. Ark., 1938-39; Secy., Dioc. Exec. Coun., and Chrmn., Dept. Mssns., Dio. Ark., 1939; Alt. Del. Gen. Conv., 1940.

MERRILL, Edward Roff (Conn.), Main St., Oakville, Conn.—R. All SS. Ch., 1938—, b. New York City, May 30, 1904; s. George Thomas Merrill and Phoebe Griffith (Roff). Trin. Sch., N.Y.C.; N. Y. U., LL.B., 1928; G. T. S., 1938. D—Dec. 17, 1937, P—June 17, 1938, Bp. Budlong. m. Frances W. Hurd, Sept. 14, 1929; c. two.

MERRILL, Edwin Walter (W.Mo.), 1307 Holmes St., Kansas City, Mo.—R. S. Mary's Ch., 1918—, b. Acworth, N.H., Feb. 19, 1885; s. Nathaniel Brentwitt Merrill and Ahilena S. (Barney), Colby Coll., Waterville, Me., B.A., 1909; W. T. S., 1913. D—1913, P—1913, Bp. Griswold, Lay Mssn. Work various places in N.H. and Me.; Cath. City Mssn. Staff, Chicago, one yr.; Mssy. Dexter and Exeter, Me., July-Aug., 1913; S. John's and S. Mart. Sch., 1913-14; Cur. S. Mark Procatd., Grand Rapids, Mich., 1914-15; P-in-c. Gr. Ch., Ludington, Mich., 1915-18, Mem. Stndg. Com., 1923-26, 1929-40; Mem. Dioc. Depts. Mssns., Finance; Mem. Exec. Coun.; Eccl. Court; Chrmn. Exam. Chans.; Chrmn. Soc. Serv.; Dep. Gen. Conv., 1931, '34, '37.

MERRILL, George Grenville. Died January 31, 1938. For data see Edition 1935.

MERRILL, Herbert Claude (C.N.Y.), 397 W. Onondaga St., Syracuse, N.Y.—Mssy. to Deaf, Dio. C.N.Y., W.N.Y., and Roch.—Officer Alb. Empire State Assoc. for Welfare Work—, b. 1874. Gallaudet Coll., B.A., 1896, M.A., 1904. D—1912, P—1914, Bp. Harding, m. Emma Vail, Washington, D.C., 1897. In U. S. Weather Bureau as Meteorol. Observer and Clerk, about 19 yrs. Asst. Deaf Mute work,

Dio. Wash. and Md.; In-c. Dios. Wash., Va., and W.Va. Ed.-in-Chief, College Magazine. Writer, various articles, news letters, etc.

MERRIMAN, Arthur Breese (C.N.Y.), 437 James St., Syracuse, N.Y.—R. Ch. of the Saviour, 437 James St., Oct., 1931—, b. Syracuse, N.Y., Feb. 8, 1892; s. Myron Cowles Merriman, Jr., and Leila Peck (Rapley), Gen. and N. H. Schs., Syracuse; Black Hall Prep., Conn.; Ga. Sch. Tech.; G. T. S. D—Apr. 1924, Bp. C. Fiske; P—Dec. 1924, Bp. E. H. Coley, m. Yvonne Maria Chatelain, Mar. 26, 1913; c. one. R. Chr. Ch., Clayton, and P-in-c. S. Paul's Ch., La Fargeville, N.Y., 1925-26; S. Jas. Ch., Skaneateles, N.Y., 1926-30. Chapl. S. Elizabeth's Chap., Estate Mrs. Morgan Hamilton, Sterlington, N.Y., Dio. N.Y.

MERRIMAN, Erle Homer (C.), Monteagle, Tenn.—Prof. DuBose Meml. Ch. Trng. Sch., 1921—, b. Hannibal, Mo., Mar. 5, 1876; s. Marcus Byrd Merriman and Frances (Lewis), G. T. S., S.T.B., 1902; W. T. S., S.T.M., 1915; Un. So., D.D., 1923. D—1901, Bp. Littlejohn; P—1902, Bp. Worthington. m. Blanche Sherman, Chillicothe, Mo., Oct. 1, 1907; c. three. R. Gr. Ch., Brookfield, Mo., 1903-04; Asst. Ch. Epiph., Chicago, Ill., 1904-07; R. Gr. Ch., Hinsdale, Ill., 1907-17; Emm. Ch., Rockford, Ill., 1917-20; Sec. Bp. and Coun., Dio. Chi., 1920-21.

MERRIMAN, Robert Nott (Be.), 219 N. 17th St., Allentown, Pa.—R. Ch. of the Mediator, 1913—, b. Oswego, N.Y., Jan. 28, 1877; s. James Goss Merriman and M. Louise (Herrick), Hob., B.A., 1901; G. T. S., 1904. D—1904, P—1905, Bp. Niles. m. Beatrice H. Gunsaulus, June 19, 1907; c. one. D-in-c. S. John's Ch., Walpole, N.H., 1904-05; R. same, 1905-06; Secy. to Bp. L.I. and Min. Canon Cath. Incarn. Garden City, N.Y., 1906-08; R. S. Steph. Ch., Brooklyn, N.Y., 1908-13.*

MERRIX, Albert Ronald (Cal.), 116 Montecito Ave., Oakland, Cal.—R. S. Paul's Ch., 1932—, b. Shoreham, Eng., Aug. 24, 1893; s. Albert Henry Merrix and Rosa (Cuddington), Brighton Municipal Secondary Sch.; Un. Bishop's Coll., Can.; Ch. Div. Sch. Pac., 1932. D—Sept., 1931, P—Apr., 1932, Bp. Parsons. m. Beatrice Mabel Clarke, Sept. 12, 1923; c. one. Mem. Dioc. Coun., 1935-39; Trust. Ch. Div. Sch. Pac., 1932—; Mem. Dioc. Dept. Rel. Educ., 1935—; Mem. Forward Movement Cmssn., 1940—.

MERRY, Robert Ethan (N.J.), 111 Pyne Hall, Princeton, N.J.—Asst. Chapl. to Epis. Stds., Pr. Un., 1938—, b. Duxbury, Mass., Dec. 11, 1907; s. Hortence Emory Merry and Ruth Lucinda (Hatch). Pub. Schs., Duxbury; Harv., S.B., 1929; V. T. S., B.D., 1935. D—Sept. 29, 1935, P—June 19, 1936, Bp. Brewster. R. S. Phil. Ch., Wiscasset, Me., 1936-38.

MERWIN, Duncan Salisbury (L.A.), 1875 San Pasqual St., Pasadena, Cal.—Non-Par.—, Mem. So. Cal. Chapter Amer. Guild Organists; Organist, Lincoln Ave. M.E. Ch., and Scottish Rite Masonic Cath., 1 So. Hadley Falls, Mass., June 5, 1886; s. Samuel John Mills Merwin and A. Estha (Salisbury), Phillips Acad., Andover, Mass.; Yale, B.A., 1888, B.D., 1892. D—Feb. 1, 1911, Bp. Johnson. m. Maude May Slater, 1904; c. three. D. All SS. Ch., Pasadena, Cal., 1911.*

MERYWEATHER, Thomas Arthur (Pa.), 127 Rutgers Ave., Swarthmore, Pa.—Non-Par.—, b. Philadelphia, Aug. 31, 1893; s. Thomas Arthur and Catherine Meryweather. Epis. Acad., Phila., 1906-11; G. T. S., 1916-17, 1919-20. D—Jan., 1921, P—July, 1921, Bp. Rhinelander. m. Eleanor Steen Lougbridge, Apr. 27, 1918; c. two. Exec. Dir. Crime Preventive Assoc. and Consultant; Criminal Justice Assoc., Phila. R. Ch. Atone., Morton, Pa., 1929-34. Dir. Rel. Educ., Trin. Ch., Swarthmore, Pa. Author: Short surveys and reports, dealing with criminology in Phila.

MESEGUÉ, M. Juan (Cuba), Havana, Cuba—Retired, 1931—, D—June 16, 1920. In-c. Spanish Congregation, Morron, Cuba.*

MESSIAS, Gerald Reese (L.A.), Falmouth, Cornwall, Eng.—Retired, 1935—, D—1890, P—1892, Bp. of Jamaica. R. Clarksville, Tenn.; Olympia, Wash., 1908-12; P-in-c. S. Mark's Ch., Glendale, Ca., 1912—, R. S. Paul's Ch., Ventura, Cal., 1912-16; R. S. Mich., Anaheim, Cal., 1916-23; P-in-c. S. Andr., Carpinteria, Cal., 1923-25; P-in-c. S. John's, Chula Vista, Cal., 1926-31; Vic. S. Andr., La Mesa, 1926, and S. John's, Bostonia, Cal., 1931-35.*

METCALF, Franklin L. Died March 25, 1941. For data see Edition 1938.

METCALF, George Reuben (N.Y.), St. Barnabas' Rectory, Irvington-on-Hudson, N.Y.—R. Ch. S. Barn., 1940—, b. St. Paul, Minn., Mar. 15, 1906; s. George P. Metcalf and Margaret Burrage (Carter), S. Paul Acad.; Harv., B.A., 1927; E. T. S., B.D., 1932. D—June 15, 1932, Bp. Sherrill; P—Mar. 4, 1933, Bp. Davies. m. Mary Emilen Okie, June 15, 1929; c. two. Vic. Holy Trin. Ch., Southbridge, Mass., 1932-37, R. same, 1937-38; Asst. Ch. Adv., Boston, 1938-40.

METERS, Robert Gifford (Pa.), 22 E. Chestnut Ave., Chestnut Hill, Phila., Pa.—Cur. S. Paul's Ch., Sept., 1937—, b. Norwood, Mass., Dec. 9, 1912; s. Dr. Harold G. Metters and Faith Lawson (Crowell), Wms. B.A., 1934; U. T. S., 1935; G. T. S., 1937. D—June 6, 1937, Bp. Lawrence; P—Apr. 14, 1938, Bp. Taft.

METZ, William Thomas (Pa.), 137 E. Wyoming Ave., Phila.—Vic. S. Gabr. Ch., 1919—; b. Philadelphia, Feb. 2, 1887; s. John William Metz and Sarah Jane (Holland) Northeast H. Sch., Phila.; P. D. S., 1914. D—1944, Bp. Rhinelander; P—1915, Bp. Biller. m. Jessie May Pallatt, June 16, 1914. Mssy. Dist. S.D., with Mssns., Springfield and Armour, 1914-16; Asst. R. All SS. Ch., Torresdale, Pa., with work at Chap. Redeem. and King Library, Andalusia, Pa., 1916-19.

MEYER, Frederick Franz (C.N.Y.), 19 Ford St., Boonville, N.Y.—P-in-c. Assoc. Mssns., 1939—; b. Mecklenburg-Schwerin, Germany, July 14, 1887; s. Peter Meyer and Albertina (Miller), Pub. Schs.; Literary and Theol. Educ. private. D—Dec. 21, 1921, P—Oct. 31, 1922, Bp. C. Fiske. m. Bessie Margaret Tomlinson, Jan. 30, 1909; c. five. R. S. John's Ch., Whitesboro, N.Y.; Gen. Mssy. Tompkins Co., N.Y., 1926-27; R. Holy Cross Meml. Ch., Utica, N.Y., 1927-28; R. Trin. Ch., Camden, N.Y., 1928-39.

MEYER, George Arthur (L.I.), Utah Agricultural College, Logan, Utah.—Non-Par.—; b. Ada, O., Sept. 17, 1894; s. William Henry Meyer and Harriet Coit (Grafton) H. Sch., Springfield, O.; Wittenberg, B.A., 1916; Yale, B.A., 1917; G. T. S., S.T.B., 1924. D—June, 1924, P—Apr., 1925, Bp. C. B. Brewster. Teaching Fellow, G. T. S., and Cur. S. Paul's Ch., Brooklyn, N.Y., 1924-28.*

MEYER, Harry Benjamin. Died November 13, 1938. For data see Edition 1938.

MEYER, John Bleadon (Wyo.), 78 Rivermere Ave., St. Lambert, Que., Can.—Retired—; b. Montreal, Can., 1875; s. Edward Bleadon Meyer and Maria Jane (Jellemme), Pub. H. Schs., Montreal; McGill Univ., B.A., with Honor Semitics; Dicc. Theol. Coll., Montreal, L.S.T., 1902, B.D., 1912, D.D., 1918. D—1902, P—1902, Archbp. W. B. Bond, Montreal, Mssy. to lumbermen and pioneer settlers, 1902-09; P. N. Sheffer, Que., and Ailse Craig, Ont., 1909-16; Loc. Ten. S. Thos. Ch., S. Mart., Montreal, S. John's, Peterborough, Ont., S. Pet., Albany, N.Y. Research work in Biblical Studies, 1916-28. Prof. Lectr. O. Test. and Moral Theol., S. John's Coll., Greeley, Colo., 1928-32.

MEYER, Louis Gerardo (P.R.), Carrio Las Rubias, Yauco, Puerto Rico—P-in-c. Mssn. Transfig., 1937—; b. Nymegen, Holland, Aug. 21, 1895; s. Gerardo Meyer and Christina (Manders), Coll. and Theol. Sch., Holland. D—Nov. 28, 1920, P—Aug. 15, 1921, Bp. of Utrecht, Holland. m. Maria Catalina Mari-Acosta, Oct. 18, 1926; c. two. Asst. S. Andr. Ch., Mayaguez, P.R.

MEYER, Oscar. Died April 29, 1939. For data see Edition 1938.

MEYERS, Frederic Ricksford (M.), 2025 St. Antoine St., Detroit, Mich.—R. S. Matth. Ch., 1940—; b. St. John's, B.C., Nov. 7, 1896; s. Joseph Ernest and Bavi Louise Meyers. S. Aug. Jr. Coll.; Colomb., B.A., 1924, M.A., 1929; G. T. S., S.T.B., 1932. D—June, 1926, P—June, 1927, Bp. Manning. Instr. S. Aug. Jr. Coll., Raleigh, N.C.; P-in-c. S. Luke's Chap., N.Y.C., 1929-40.*

MEYERS, Walter Howard (W.T.), 1400 Lorraine St., Austin, Tex.—P-in-c. Llano and Sals. Saba, 1935—; b. Hedgesville, W.Va., Sept. 14, 1879; s. Cromwell and Sarah Elizabeth Meyers. Shepherd Coll.; W.Va. Un., B.A., 1901; V. T. S., B.D., 1904. D—1904, Bp. Peterkin; P—1905, Bp. Gravatt. m. Florence Hutchings Harris, 1912; c. three. P-in-c. Sutton, W.Va., and other mssns., 1904-09; R. Emm. Ch., San Angelo, Tex., 1909-11; Gr. Ch., Galveston, Tex., 1911-12; Trin. Ch., Moundsville, W.Va., 1912-16; P-in-c. Keyser, W.Va., and other mssns., 1917-19; S. Mary's, Hillsboro, Tex., 1920-26; S. Alb. Mssn., Hubbard, and S. Paul's Mssn., Waxahachie, Tex., 1920-31; Dioc. Mssy., Dio. Dal., 1931-34; Asst. All SS. Ch., Un. Texas, 1934-35; Dioc. Mssy., W. Tex., 1936-39.

MEZICK, Frank (S.Va.), 17 Eastern Ave., Eastport, Md.—Retired, Nov., 1937—; b. Anne Arundel Co., Md., Feb. 2, 1869; s. Thomas Jacob Mezick and Anna Rebecca (Ridout), Epis. H. Sch., Alexandria, Va., 1884-88; Wash. and Lee Un., 1893-95; V. T. S., 1895-99. D—1899, P—1900, Bp. Randolph. m. Lillie K. Corner, Oct. 25, 1900. R. Bath Par., Dio. S.Va.; R. Nelson Par., Nelson Co., Va., 1902-37.

MICHAEL, Oscar Stewart (W.N.C.), 5026 Westfield Ave., No. Merchantville, N.J.—Retired, 1932—; Dant. B.A.; Heidelberg, Ph.D. R. Old. S. John's Ch., Phila.; Assoc. R. Asscn. Meml. Ch., Redeem., Avon Park, Fla., Wilton, Conn., 1924-26; C. N.Y.C.; R. S. Matth. Ch., 1926; R. S. John's Amer. Ch., Dresden, Germany, 1929-31; R. Ch. Transfig., Munich, Germany, 1931-32. Author: "The Sunday School in the Development of the American Church"; Cantata, "Star of the East."

MICOU, Paul. Died November 23, 1938. For data see Edition 1938.

MIDDLETON, Edmund Smith (Me.), 1628 Bolton St., Baltimore, Md.—Retired, Jan., 1930—; b. New York City, Jan. 16, 1862; s. George Armstrong Middleton and Mary Augusta (Smith), Model Sch., Trenton, N.J.; Harv., B.A., 1885; S. Fran. Coll., M.A., 1892; G. T. S., B.D., 1907; King's Coll., D.D., 1921. D—1889, P—1890, Bp. H. C. Potter. m. Sara Belle Kent, Paterson, N.J., 1893; c. two. Cur. All SS. Ch., Worcester, Mass., 1889-90; Hdmstr. S. Bern. Coll., Westbury, L.I.; Mstr. Sch., Morristown, N.J., 1913-14;

Mstr. Hoosac Sch., N.Y., 1915; Mstr. Greek, Trin. Sch., N.Y., 1904-12; Hdmstr. S. Bern. Sch., Mt. Kisco, N.Y., 1916-17. Exam. Chapl., Dio. N.Y., 1910-12. Chapl. S. John's Sch., Manlius, N.Y., 1917-18; M-in-c. S. Mark's Ch., Syracuse, N.Y., 1918-19; R. S. Andr. Ch., Dallas, Tex., 1920-21; M-in-c. Gr. Ch., Cortland, N.Y., 1921-22; Gen. Mssy., Utica, N.Y., 1923-24; P-in-c. S. Mary, the Virgin, Baltimore Foreside, Me., 1924-25; Loc. Ten. All Hallows, Snow Hill, Md., 1925-26; P-in-c. S. John's, John's Island, S.C., 1926-27. Author: "Unity and Rome," 1922; various theol. articles, short stories and occasional verses.

MIDDLETON, Newton Winston (Fla.), 325 Market St., Jacksonville, Fla.—R. S. John's Ch., 1928—; D—June 11, 1915, P—Dec. 22, 1915, Bp. F. F. Reese. R. S. Paul's Ch., Albany, Ga.; Trin. Ch., Portsmouth, Va.; Gd. Shpd. Ch., Norfolk, Va., 1921-28.*

MIDDLETON, Richard Temple (Miss.), Okolona, Miss.—Prin. and Chapl. Okolona Indus. Sch., 1940—; b. Vicksburg, Miss., Sept. 28, 1912; s. Ven. Richard Temple Middleton and Elizabeth Izold (Rowland), H. Sch., Vicksburg, Miss.; Tougaloo Coll., B.A., 1933; Bp. Payne Div. Sch., 1938. D—June 7, 1938, P—July 10, 1939, Bp. Green. m. Johnnie Mae Beadle, Aug. 18, 1940. P-in-c. S. Thos. Ch., Columbus, Miss., 1938-40.

MIDDLETON, Walter Clyde (C.N.Y.), 197 Stone St., Watertown, N.Y.—R. Trin. Ch., Feb., 1932—; b. Forest, Mich., Sept. 27, 1892; s. Moses Middleton and Susan C. (Cole), Un. Denver, Ph.B., M.A.; Coll. S. John the Evang., B.D. D—Oct., 1926, P—June, 1927, Bp. Shayler. m. Eva Fay Dodds, June 8, 1916; c. two. In-c. S. Luke's, Montclair, Denver, Colo.; Cur. Trin. Ch., Watertown, N.Y., 1930-31, P-in-c. same, 1931-32.

MIDGLEY, James Albert (O.), Box 250-A, R. 1, Brecks-ville, O.—R. All SS. Par., Cleveland, Apr., 1926—; b. Mechanicsburg, O. Dec. 17, 1881; s. Jonas Midgley and Ann (Middleton), O. St. Un. Law Sch.; Casino Tech. Sch., Pittsburgh, Pa.; Phila. Div. Sch. D—1919, P—1920, Bp. Whitehead. m. Lydia Elizabeth Pavey, May 3, 1924. M-in-c. S. Mark's Par., Pittsburgh, Pa., 1919-21, R. same, 1921-26.*

MIDWORTH, Lawrence Edward Crossly (M.), 1953 Church Place, Trenton, Mich.—R. S. Thos. Ch., May, 1925—; b. Eng., July 20, 1886; s. Rev. Harry Midworth and Mary (Brooks), Private Tutors, England. D—1922, Bp. Williams; P—1923, Bp. Overs. m. Alice M. DuBois, June 26, 1907. In business.

MIKELL, Rt. Rev. Henry Judah, Bishop's House, Peachtree Circle and E. 17th St., Atlanta, Ga.—Bp. Dio. At., 1917—; b. Sumter, S.C., Aug. 4, 1873; s. Dr. Thomas Price and Rebecca Mikell, Edisto Island, S.C. Un. So., B.A., 1895, M.A., 1898, B.D., 1898, D.D., 1917; Un. Nashville, D.D., 1912. D—1898, P—1899, Bp. Capers. Con. Bp. Dio. At., Nov. 1, 1917, by Bpp. Gailor, Weed, Gray, Woodcock, Reese, Guerry, Winchester, Knight, Beckwith. m. Henrietta Campbell Bryan, Charleston, S.C., 1905. Asst. Ch. Holy Communion, Charleston, S.C., 1889-99; R. same, 1899-1908; Prin. Porter Milit. Acad., Charleston, S.C., 1896-08; R. Chr. Ch., Nashville, Tenn., 1908-17; Dep. Gen. Conv. (Tenn.), 1916; Dean Convoc. Naviliv. 1909-11; Exam. Chapl.; Del. Prov. Synod; Chrmn. Dept. Rel. Educ. of Prot.; Trust. Un. So.; Trust. and Chrmn. Bd. Trustees, George Peabody Coll. for Teachers, Nashville; Trust. DuBose Ch. Trng. Sch. Pres. Fourth Province of the Church, 1930-36. Bd. Regents, Un. So.; Chancellor, Un. So., 1938—.

MILBANK, John Frederick (Me.), 615 Madison Ave., Plainfield, N.J.—Retired—; b. Eng., 1867; s. Capt. John James Milbank and Victoria Annie (Venn), Rams. Coll.; Taplow Gram. Sch.; Un. Wis.; Un. Ewing, D.D. D—1891, Bp. Galleher; P—1892, Bp. Sessums. New Orleans; Greenville, Pa.; Elkhart, Ind.; Warrenton, N.C.; Waycross, Ga.; Monticello, N.Y.; St. Louis, Mo.; Danbury, Conn.; Archd., Albany, Ga., 1897; Archd., La Crosse, Wis., 1899; R. S. Pet. Ch., Freehold, N.J., 1911; All SS. Ch., Williamsport, Pa.; Galilee Ch., Virginia Beach, Va., 1922; Sr. Asst. Par. Ch., Windsor, Eng., Oct., 1924; Spec. Prchr. Holy Trin. Ch., Selhurst, London, S.E., 1925-27; Sr. Pr., S. Barn. Ch., Brighton, Eng., 1927-31. and Chapl. "Actors" Ch. Union, Brighton; S. Alb. Ch., Portland, Me., 1931-34. Author: "Seven Simple Rules of Prayer."*

MILLARD, George Richard (Sac.), 25 West St., Danbury, Conn.—P-in-c. S. Jas. Ch., 1941—; b. Dunsmuir, Cal., Oct. 2, 1914; s. George Ellis Millard and Constance (Rainsberry), H. Sch., Sacramento; Un. Cal., B.A., 1935; E. P. S. B.D., 1938. D—June 6, 1938, Bp. Porter; P—June 14, 1939, Bp. Sherrill. m. Mary Louise Gessling, June 29, 1939. S. Jas. Ch., New York, N.Y., 1938-39; Asst. S. John's Ch., Waterbury, Conn., 1939-41.

MILLER, Alexander (E.C.), Wilmington, N.C.—R. S. Paul's Ch., 1920—; D—June 12, 1918, Bp. Woodcock; P—July 25, 1920, Bp. Darst. S. Thos., Louisville, Ky., 1918-19; P-in-c. Ascen., Wilmington, N.C., 1920-22.*

MILLER, Alfred Gilliland (Vt.), Hardwick, Vt.—P-in-c. S. John Bapt. Mssn., Hardwick, S. John's, Stowe, S. Barn., E. Fairfield, Trin., Fairfield Center, 1937—; P-in-c. Mssn. Resurr., Morrisville, and Mssn., Hyde Park, 1940—; Dioc. Secy., 1927—; Secy.-Treas., Aged and Infirm Clergy

Fund, 1935.— b. Liverpool, Eng., Jan. 12, 1883; s. George L. Miller and Ann Maria (Holloway). Sea. Div. Sch., 1917, B.D. D—1917, Bp. McElwain; P—1918, Bp. Sage, m. Mary Wheeler Seely (deceased), 1906; c. four. P-in-c. Beloit and Cawker City, Kan., 1917-18; Mem. Assoc. Mssn. (visiting Mssns.), 1918-19; P-in-c. Mssns., Kingman, Harper, Anthony, and Medicine Lodge, Kan., 1919-22; P-in-c. Mssns., Castleton, Fair Haven, Hydeville, Vt., 1922-32; R. S. Paul's, Vergennes, P-in-c. All Ss. Mssn., Shoreham, Vt., 1932-37.

MILLER, Alfred John (N'k.), 105 Cottage Pl., Ridgewood, N.J.—R. Chr. Ch., 1940.— b. Troy, N.Y., July 19, 1896; s. Henry L. Miller and Pauline (Schroeder). N. Y. St. Coll. for Tchrs.; Coll. for Prchrs., Wash., D.C. D—1923, P—1924, Bp. R. H. Nelson, m. Clara E. Stickle, Oct. 17, 1918; c. three. Min. of Community Ch., W.N.Y.; M-in-c. Philmont and Chatham, N.Y., 1923-25; Asst. S. Geo. Ch., Schenectady, N.Y., 1925-26; R. Chr. Ch., Walton, N.Y., 1926-29; Rural Dean, Susquehanna, 1930-34; R. S. Jas. Ch., Oneonta, N.Y., 1929-40; P-in-c. Holy Spirit, Schenecus, and Emma, Otego, 1934-40. Exam. Chapl., 1929; Mem. Bd. Soc. Serv., 1928—; Mem. Field Dept., Dioc. Coun., Bd. Mssns., Dio. A., 1931-34. Hon. Chapl. Amer. Legion, 1936—; Dir. Otsego Co. Bd. Child Welfare, 1937—; Dir. Upper Susquehanna Hist. Assn. Grand Chapel, Grand Lodge, N.Y., F. & A. M., 1930—; Mem. Oneonta Bar Assn. High Priest; Oneonta Chapt. R.A.M., 1934-35. Author: "Articles," "The Chronicle," "The Southern Churchman."

MILLER, Allen Jerome (C.N.Y.), Hotel Martin, Utica, N.Y.—R. Trin. Ch., 1937.— b. Jersey City, N.J., Apr. 10, 1901; s. Frank O. Miller and Julia Louise (Hilddring). Dick. Acad., Jersey City; Johnson Coll., Knoxville, Tenn., B.A., 1924; Yale Div. Sch., B.D., 1930; Edin. Un., Scotl., Ph.D., 1934. D—June, 1934, Bp. Larned; P—Dec., 1934, Bp. Stires, m. Etta Merrill Vigue, July 30, 1940. Formerly Presby. Min. In-c. S. Ann's Ch., Bridgechampton, L.L., N.Y., 1934-36; Asst. S. Thos., Washington, D.C., 1936. Author: "The Kingdom of Inner Meaning."

MILLER, Arthur Fletcher (Sp.), Champaign, Ill.—D—Dec. 19, 1938 (perpetual), Bp. J. C. White.*

MILLER, Benjamin Francis (F.L.), 825 N. Webster Ave., Green Bay, Wis.—Vic. S. Anne's Ch., DePere, 1937— D—Dec. 15, 1935, P—Dec. 13, 1936, Bp. Sturtevant.*

MILLER, Clyde Jay (F.L.), 132 S. Smalley St., Shawano, Wis.—R. S. John's Ch., 1934 (Vic. 1932-34)— b. Sullivan, Ill., Dec. 20, 1892; s. Salathiel Robinson Miller and Alice Neale (Drew), N. W. Un., D.D.S.; Nash, D—Dec., 1928, P—June, 1929, Bp. Ivins, R. S. Mary's Ch., Tomah, Wis.; Vic. S. Ambr. Ch., Antigo, Wis., 1930-34.*

MILLER, Dickinson Sergeant (Ma.), 95 Pinckney St., Boston, Mass.— b. Philadelphia, Oct. 7, 1868; s. Elihu Spencer Miller and Anna Emlen (Hare). Epis. Acad., Phila.; Un. Pa.; Harv., 1892, B.A., M.A.; Halle, Ph.D., 1893; Hob., 1909, Sc.D. (Hon.), D.D. (Hon.); Berk. D—1908, Bp. Lawrence; P—Oct., 1934, Bp. Sherrill. Prof. Colmb. and G. T. S., N.Y.C.; Prof. Philos., Smith Coll., 1924-26.

MILLER, Emmett Emmanuel, Jr. (S.Va.), 1417 W. Seventh St., Chester, Pa.—Vic. S. Mary's, Chester; Ascen., West Chester, 1940.— b. Petersburg, Va., Jan. 24, 1911; s. Rev. Emmett Emmanuel Miller and Sarah Anne (Dabney). Peabody H. Sch.; Va. State Coll., B.S., 1931; Colmb.; Bp. Payne Div. Sch., B.D., 1939; H. T. S., S.T.M., 1940. D—Feb. 16, 1940, Bp. W. A. Brown, m. Haryette Francis Brown, June 29, 1940. Prof. V. T. S. and Lynchburg Coll., 1935-36.

MILLER, Everard P. Died January 19, 1940. For data see Edition 1938.

MILLER, Franklin Hoyt (W.T.), 2010 Rose Villa St., Pasadena, Cal.—Non-Par.— b. Stamford, Conn., Nov. 18, 1875; s. Franklin Miller and Helen Amelia (Hoyt). Yale, 1896, Ph.B., M.A., 1912; E. T. S., B.D., 1905. D—1905, Bp. Brewster; P—1906, Bp. McVickar, m. Gertrude Borncmann, Phila., Pa., May 1, 1900; c. four. Calv. Ch., Pascoag, R.I., 1904-07; Cur. S. John's Ch., Bridgeport, Conn., 1907-09; Trin. Ch., New Haven, Conn., 1909-13; S. Thos. Ch., Hartford, Conn., 1913-17, Dir. Rel. Educ., S. John's Ch., Stamford, Conn., 1917-18, Chr. Ch., E. Norwalk, Conn., 1918-19; Asst. S. John's Ch., Larchmont, N.Y., 1920-21; Instr. Trin. Sch., N.Y., 1918-21; S. Mich. Ch., Oakfield, N.Y., 1922-23. Secy. Bp. Capers, W. Tex. and Vic. S. Paul's Ch., San Antonio, 1925-26; Rgrstr., Dio. W. Tex., and M-in-c. Emm. Ch., Lockhart, Tex., and S. Mark's Ch., San Marcos, Tex., 1926; Cur. S. Mark's Ch., San Antonio, Tex., 1927; Cur. All Ss. Ch., Pasadena, Cal., 1927-28; S. Simon's Ch., San Fernando, Cal., 1928-29; S. Matth. Ch., Baldwin Park, and Holy Spirit Mssn., Wilmar, Cal., 1929-31; Loc. Ten. All Ss., Pasadena, Oct.—Dec., 1935, Asst. 1936. Rgrstr. Midnight Mssn., Los Angeles, 1930-31. During war in State Guard Inf. and Mach. Gun Cos.

MILLER, Frederick C. Died December 25, 1938. For data see Edition 1938.

MILLER, George Frazier (L.I.), 700 Marcy Ave., Brooklyn, N.Y.—R. S. Aug. Ch., 1896.— b. Aiken, S.C., Nov. 28, 1864; s. Alfred Abram Miller and Ellen Col-

lins (DeReef). How. Un., B.A., 1888, M.A., 1893, D.D., 1912; G. T. S., 1891. D—1891, Bp. Howe; P—1892, Bp. Nelson, m. Ellen M. Bulkeley, Nov. 2, 1893 (deceased). M-in-c. Calv. Ch., Charleston, S.C., 1891-94; R. S. Cypr. Ch., New Bern, N.C., 1894-96. Author: "Adventism Answered," 1905.*

MILLER, George Robert (Pa.), 639 E. Allegheny Ave., Phila., Pa.—R. S. Nathaniel's Ch.—, Phila. Div. Sch., 1895, B.D., 1896. D—1896, P—1897, Bp. Whitaker, R. Calv. Ch., Rockdale, Pa., 1896.*

MILLER, Henry Justus (Va.), 908 No. Nelson St., Arlington, Va.—R. S. Geo. Ch., Sept., 1929.— b. Buffalo, N.Y., Apr. 5, 1889; s. Justus Miller and Louisa Amanda (Dieckmann). V. T. S., 1928, B.D., 1929. D—Jan., 1928, P—Oct., 1928, Bp. H. St. G. Tucker, Assoc. Chapl. Epis. H. Sch. and Mssns. Chapels, V. T. S., Alexandria, Va., 1928-29.

MILLER, Henry Scott (C.N.Y.), Skaneateles, N.Y.—R. S. Jas. Ch., Dec., 1930.— b. Richmond, Ind., Sept. 30, 1886; s. Edwin H. Miller and Elizabeth (Scott). Earlham Coll., B.A., 1915; Washash Coll., M.A., 1920; G. T. S., 1918. D—May, 1918, Bp. Matthews; P—Dec., 1918, Bp. Francis, Vic. S. John's Ch., Crawfordsville, Ind., 1918-21; Trin. Ch., Connorsville, Ind., 1921-22; Cur. Trin. Ch., N.Y., 1922-24; Vic. Epiph. Chapl., Washington, D.C., 1924-27; Asst. Trin. Chapl., Trin. Par., N.Y.C., 1927-30.

MILLER, Herbert Louis (Sp.), 104 No. State St., Champaign, Ill.—R. Emm. Ch., 1926. Chapl. Chap. S. John the Divine, for stdts. Un. Ill., 1934.— b. St. Paul, Minn., June 19, 1897; s. Edward H. Miller and Mollie F. (Confare). St. Paul Cent. H. Sch.; Racine Coll.; Sea., 1923, B.D., 1924. D—1923, P—1923, Bp. McElwain, m. Helen Willmarth, July 10, 1926; c. one. Cur. Cathd. Merc. Sav., Faribault, Minn., 1923-24; R. S. Mark's Ch., Lake City, Minn., 1924-26.

MILLER, Herschel Gordon (Md.), St. Paul and 20th Sts., Baltimore, Md.—Asst. S. Mich. and All Ang. Ch., 1941.— b. Marionville, Mo., Nov. 25, 1908; s. Joseph Banks Miller and Mary Alice (Wasson), H. Sch., Galena, Ill.; Drury Coll., B.A., 1935; Garrett Bib. Inst., B.D., 1938; N. W. M.A., 1939. D—Dec. 21, 1938, Bp. Stewart; P—June 25, 1939, Bp. Fenner, m. Meredith C. Hanes, Sept. 1, 1940. Formerly Methodist Min. R. S. And., Fort Scott, Kan., 1939-40; Asst. S. Anne's Ch., Annapolis, Md., 1940-41.

MILLER, Kenneth Osborne (Hon.), Kealahouka, Hawaii, T.H.—Vic. Chr. Ch., Nov., 1937.— b. New Haven, Conn., Aug. 29, 1894; s. Edward R. Miller and Hattie Adell (Barnes), Yale, B.A., 1921; Berk., 1924. D—June, 1924, P—Apr., 1925, Bp. C. B. Brewster, m. Gertrude G. A. Warmingham, Feb. 1, 1926; c. one. Asst. Chr. Ch. Cathd., Hartford, Conn., 1924-26; R. S. John the Baptist Ch., and P-in-c. S. Luke's Engl. (Colored) Mssn., San Juan, P.R., 1926-31. Built new Church (white and colored, Engl.), Santurce, P.R. (suburb of San Juan). R. Chr. Ch., Pompton Lakes, Vic. Butler and Ringwood Manor, N.J., 1931-35; R. Chr. Ch., Canaan, Conn., 1935-37. Dep. Gen. Conv., 1928. Published: "Anniversary Booklet" (History of St. John's and St. Luke's, San Juan, P.R.), 1929; "Fun to Learn" Question and Answer Game, religious instruction, 1936. Invented the "Miller Plan" of Church School Records.

MILLER, Levi Thomas (W.Ma.), 11 Oliver St., Worcester, Mass.—R. S. Mark's Ch., 1923.— b. Birchton, Can., July 18, 1875; s. Charles Osgood Miller and Mary Anne (Wheeler). Cookshire High Sch.; Bpp. Coll., Lennoxville, B.A., 1897, M.A., 1911. D—1903, P—1903, Bp. Bond, m. Una May Williams, Sept. 5, 1900.

MILLER, Lindley Hoffman (Cal.), 15 Second Ave., San Mateo, Cal.—R. Ch. of S. Matth., Dec., 1932.— b. New York City, Oct. 27, 1892; s. Hoffman Miller and Edith (McKeever). S. Paul's Sch., Concord, N.H.; Harv., B.A., 1914; E. T. S., B.D., 1917. D—1917, P—1918, Bp. Greer, m. Hazel Fisher, June 11, 1923. Cur. S. John's Ch., Clifton, S.I., N.Y., 1917-19; Vic. S. Pet. Ch., Spokane, and S. Mark's Ch., Ritzville, Wash., 1919-23; Chapl. S. Luke's Hosp., Spokane, Wash., 1920-23; Mssy-in-c. S. Mark's Ch., Hood River, Ore., 1923-26; R. S. Clem. Ch., Berkeley, Cal., 1926-32. Church. Dioc. Dent. Rel. Educ., Exam. Chapl. Mem. Exec. Comm. Dist. E. Ore. Dep. Gen. Conv., 1925. Mem. Dioc. Coun., Dept. Rel. Educ. and Bd. Directors Gr. Cathd., Dio. Cal.

MILLER, Luther Deck (S.D.), Hdqtrs. 8th Corps Area, Ft. Sam Houston, Tex.—Chapl. U. S. Army.— D—Mar. 11, 1931, P—Sept. 6, 1931, Bp. Roberts. Post Chapl., Ft. Leavenworth, Kan.; Chapl. Schofield Barracks, Hawaii.*

MILLER, Percy Horace (Sp.), 517 N. Morrison Ave., Collinsville, Ill.—R. Chr. Ch., Jan., 1937.— b. Peterborough, N.H., July 13, 1904; s. Harry Ernest Miller and Nellie Isella (Holden). Pub. Schs., Peterborough; U. S. Army Schs., Ft. Sill, Okla.; Colo. St. Tchrs. Coll., and Coll. S. John, Greenlee, Colo.; DuBoise Ch. Trng. Sch.; Tutored, Un. So. D—July 25, 1935, Bp. McElwain; P—Oct. 28, 1936, Bp. White. Taught sch., N.H., 1933-35; Asst. Epiph. Mssn., Sherwood, Tenn., 1935. Mssns., Cumberland Plateau, 1929-33. Co-operator, Biolog. Survey, Bird-banding, Contr. of the Blessed Sacrament, Tenn. Ornithological Soc. Inland Bird Banding Assoc., F.O.E.

MILLER, Randolph Crump (Cal.), 2451 Ridge Rd., Berkeley, Cal.—Vic. S. Alb. Mssn., Albany, 1940—. Instr. Philos. of Rel., Ch. Div. Sch. Pac., 1936—. b. Fresno, Cal., Oct. 1, 1910; s. Rev. Ray Oakley Miller and Laura Belle (Crump). Harv. Sch., L.A.; Pomona Coll., B.A., 1931; Yale, Ph.D., 1936; E. T. S., 1935-36. D—Sept. 8, 1935, Bp. Gooden; P—Jan. 6, 1937, Bp. Stevens. m. Muriel Phyllis Hallett, June 9, 1938; c. one. Vic. S. Alb., Albany, Cal., 1936-37; Chapl. Un. Cal., 1937-40. Mem. Edit. Bd., Pacific Churchman. Author: Articles, Modern Churchman, The Churchman, The Pacific Churchman, The Southern Churchman, The Los Angeles Churchman, The Episcopal Pulpit, The Living Church, Christendom, Journal of Religion, Anglican Theological Review and Personalist.

MILLER, Ray Oakley (L.A.), 715 So. Serrano Ave., Los Angeles, Cal.—R. S. Jas. Ch., 1918—. b. Wheeling, W. Va., Mar. 20, 1883; s. Robert Miller and Sarah Jane (Way), W. Liberty State Coll.; Beth. Coll., B.A., 1903, M.A., 1904; Yale Div. Sch., B.D., 1906; Ch. Div. Sch. Pac., D.D., 1940. D—1912, P—1912, Bp. Sanford. m. Laura Belle Crump, 1907; c. three. Chr. Ch., Dravosburg, Pa., 1904-05; Chr. Ch., Fort Wayne, Ind., 1906-09; Chr. Ch., Fresno, Cal., 1909-11; Ch. of Sav., Hanford, Cal., 1912-16; Asst. S. John's, Jersey City, 1916-17. Dep. Gen. Conv., 1916, '34, '37. Mem. Com. Arch., Harv. Sch.; Seamen's Ch. Inst. Dir. Hosp. Gd. Sam., Los Angeles. Author: "Permanent and Transient Elements in the Life of Jesus," 1916; "Modernist Studies in the Life of Jesus," 1917; articles and poems.

MILLER, Raymond Hall (N.J.), 58 Blackwood Rd., Clementon, N.J.—Mssy. S. Mary's Mssn., Clementon; Chr. Mssn., Magnolia, June, 1928—; R. S. John's, Gibbsboro and Ch. of Atonement, Laurel Springs, Feb., 1937—; b. Salem, N.J., Nov. 21, 1902; s. George Francis and Elizabeth Miller. Salem H. Sch.; Bucknell Un. Sch. of Music; Lehigh, B.A., 1925; Phila. Div. Sch., S.T.B., 1928. D—1928, Bp. Knight; P—1929, Bp. Matthews. m. Dorothy Isabel Trumbauer, June 22, 1929.

MILLER, Robert Arthur (Ma.), 1575 Cambridge St., Cambridge, Mass.—Retired, 1938—. b. Eng., 1895; s. George Gibb Miller and Alice M. (Jones). Westco. Secondary Sch.; Borough Rd. Coll.; King's Coll., B.A., M.A., Grad. B.D., 1921; P. T. S., 1927-29, special study. D—1922, Bp. of Frederick. P—1922, Bp. of Nova Scotia. m. Ellen C. B. Hemmeon, 1929; c. one. Lectr., King's Coll., N.S., 1921-22; R. Musquodoboit Harbor, N.S., 1922-24; Middleton, N.S., 1924-28; R. Ch. Incarn., Lynn, Mass., 1930-38. Arbitr., Lynn Shoe Indust., 1936-38. Ed.: "Church Work," 1926-28. Author: "In Weakness Strength."

MILLER, Royal R. Died 1937. For data see Edition 1938.

MILLETT, Abraham Lincoln (Pa.), 115 N. Scott St., Glenolden, Pa.—Retired, Oct., 1936—. Dick., B.A., 1891, M.A., 1905; Phila. Div. Sch., 1904. D—1904, P—1905, Bp. Whitaker. Jenkintown, Pa., 1904-05; P.E. City Mssn. Staff, Phila., 1905-25; Mssy. Dio. Pa., 1925-29; P-in-c. S. Titus, Phila., 1929-36.*

MILLETT, Frank Hobart (C.), 417 W. Wesley St., Wheaton, Ill.—R. Trin. Par., 1929—. b. Beloit, Wis., 1886; s. Charles Osgood Millett and Edith Emily (Slater). Beloit Coll., B.A., 1909; G. T. S., 1914. D—1914, P—1915, Bp. Webb. m. Elizabeth L. Burdick, Milwaukee, Wis., Oct. 9, 1916; c. three. Asst. S. Jas. Ch., Milwaukee, Wis., 1914-16; P-in-c. Trin. Mssn. Wheaton, Ill., 1916-29.

MILLIGAN, Ralph Turner (Sp.), 304 E. Vandalia St., Edwardsville, Ill.—P-in-c. S. Andr. Ch., Edwardsville; S. Thos., Glen Carbon; S. Barth., Granite City; S. Gabr., Wood River, 1935—. b. Pawtucket, R.I., Nov. 29, 1913; s. George Edward Milligan and Emily (Turner) H. Sch., Pawtucket; S. Steph.; Colmb., B.A., 1934; G. T. S., Nash., 1938. D—June 13, 1938, Bp. Perry; P—Mar. 25, 1939, Bp. White. Author: "Christus Regnum."

MILLS, Carlton Putnam (Ma.), Round Hill Rd., Greenwich, Conn.—Retired, 1926—. b. Williamstown, Mass., Apr. 29, 1857; s. Benjamin Franklin Mills and Jane Sylvia (Butler). Wms. Coll., B.A., 1878; E. T. S., B.D., 1885. D—1885, P—1886, Bp. Paddock. m. (1) Helen LeRoy Briggs, E. Douglas, Mass., Sept. 20, 1885; (2) Alice Kimball, Wilson, Boston, Mass., Apr. 28, 1896. Min. Ch. Ascen., Waltham, Mass., 1885-86; R. S. Paul's Ch., Newton Highlands, 1886-89; S. Luke's Ch., Kalamazoo, Mich., 1889-91; Min. Ch. Ascen., Boston, 1892-95; R. Ch. S. Chryst., Wollaston, Mass., 1895-1906. Dioc. Educ. Secy., Dio. Mass., 1907-19; R. Ch. Redeem., Lexington, 1920-26; Mem. Gen. Bd. Rel. Educ., 1910-16.

MILLS, C. Lee (Ariz.), 1038 D Ave., Douglas, Ariz.—R. S. Steph. Ch., Oct., 1935—. b. Laurel, Neb., June 21, 1899; s. Charles S. Mills and Myrtle (Simpson). Pub. Schs., Sheridan, Wyo.; Un. Mich., B.A.; Sea. Div. Sch., 1931, B.D., 1933. D—June 21, 1931, P—Dec. 21, 1931, Bp. Schmuck. m. Elizabeth Kleck, Jan. 21, 1926; c. two. In-c. S. John's, Jackson, and Chap. Transfig., Manor's Ferry, Wyo., 1931-35.*

MILLS, Cedric Earl (Md.), 827 No. Arlington St., Baltimore, Md.—R. S. Jas. Ch., 1940—. b. Hartford, Conn., Dec. 13, 1903; s. Patrick Henry Mills and Sophronia Sophia (Blount). H. Sch., Hartford; Line., B.A., 1926; Un. Penn., M.A., 1929; P. D. S., S.T.B., 1929. D—May 27,

1929, Bp. Garland; P—Dec. 23, 1929, Bp. Taitt. m. Rebecca Esther Taylor, June 20, 1926; c. one. Ascen. Ch., West Chester, Pa., 1929-37; In-c. S. Mark's Ch., Plainfield, N.J., 1937-40.

MILLS, James (Okla.), 127 W. 7th St., Oklahoma City, Okla.—Dean S. Paul's Cathd., Oct., 1927—. b. Baildon, Yorkshire, Eng., Mar. 15, 1886; s. John Mills and Alice (Pickard). Baildon Ch. Sch.; Shipley Tech. Sch., Eng.; Leeds Un., Eng.; Phila. Div. Sch., S.T.B., 1915. D—1915, P—1916, Bp. Rhinelander. m. Hilda J. E. Lomax, June 14, 1918; c. two. Asst. S. Sim. Ch., Phila., 1915-17; Min. Canon S. Paul's Cathd., Erie, Pa., 1917-18; Loc. Ten. Trin. Meml. Ch., Warren, Pa., 1918-19; Asst. S. Paul's Ch., Duluth, Minn., 1919-23, R. same, 1923-27. Pres. Stndg. Com., Dio. D. Dep. Gen. Conv., 1925, 1940.

MILLS, Joseph Edmund, Jr. (I.L.), St. James, L.I., N.Y.—R. S. James' Ch., July, 1936—. b. Baltimore, Sept. 23, 1899; s. Joseph Edmund Mills and Ellen Jane (Barnett). Pub. Schs., Baltimore, and Mt. Vernon Coll.; Johns Hop., B.A.; G. T. S., 1931, S.T.B. D—Apr., 1931, Bp. Helfenstein; P—Dec., 1931, Bp. Stires. m. Dorothy Eleanor Hougham, Sept. 4, 1931; c. two. Vic. Chr. Ch. Chap., Brooklyn, N.Y., 1931-36.

MILLS, Willett Howard (L.A.), 3085 Polk Ave., San Diego, Cal.—Retired, 1940—. b. Bridgeport, Conn., Sept. 1, 1872; s. M. Munson Mills and Emma Augusta (Wheeler). S. Steph. Coll.; Yale. D—1906, P—1907, Bp. Nelson. m. Alice B. Matson, June 27, 1892, Cairo, N.Y., 1907; R. S. John's Ch., Wellsville, N.Y.; Em. Ch., Ansonia, Conn.; Archd., Neb., 1919; S. Thos. Ch., Pawhuska, Okla.; Vic. S. Paul's Meml. Ch., San Antonio, Tex.; S. John's, San Bernardino, Cal.; Vic. S. Mark's, San Diego, Cal., 1932-40.

MILNE, Mark Hemingway. Died December 28, 1938. For data see Edition 1938.

MILSTEAD, Andrew Dallam (S.F.), 2111 Woodford Ave., Fort Myers, Fla.—R. S. Luke's Ch., 1938—. b. Winona, Miss., July 4, 1902; s. Andrew Hammill Milstead and Charlotte Isa (Barksdale). Pub. Schs., Athens, Ga., and Charlotte, N.C.; Un. N.C., B.A., 1924, grad. stdt., 1926-28; V. T. S., B.D., 1931. D—June 21, 1931, P—May 18, 1932, Bp. Perry. m. Sarah Lee Kincaid, May 3, 1933; c. two. P-in-c. Trin., Statesville, and S. Jas., Iredell Co., N.C., 1931-37; R. Ch. Gd. Shpd., York, S. C., 1937-38. Chrmn. of Court Array for S.F., 1940.

MILTON, Marshall McCormick (S.Va.), Disputanta, Va.—R. Brandon Ch., Burrowsville; Chr. Ch., Waverly, 1940—. b. Hagerstown, Md., Oct. 4, 1912; s. Marshall McCormick Milton and Elizabeth St. Clair Blackburn (Lee). Va. Milit. Inst., B.S., 1934; V. T. S., B.D., 1938. D—June 10, 1938, Bp. H. St. G. Tucker; P—June 1, 1939, Bp. Goodwin. m. Isabel Heyward Wilson, Aug. 4, 1938. R. Upper Truro Par., Fairfax Co., Va., 1938-40.

MILTON, William Byrd Lee (S.Va.), Hopewell, Va.—R. S. John's, Hopewell, In-c. Ch. Gd. Shpd., Petersburg, Nov., 1937—. b. Baltimore, Aug. 17, 1907; s. Marshall McCormick Milton and Elizabeth St. Clair Blackburn (Lee). H. Sch., Richmond, Va.; Va. Milit. Inst., B.S., 1929; V. T. S., 1933. D—June 11, 1933, Bp. Tucker; P—Dec. 21, 1933, Bp. Goodwin. m. Frances Gordon Thornton, Oct. 27, 1934. In-c. Chr. Ch. Par., Lancaster Co., Va., 1933-37.

MILTON, William Hammond (E.C.), Towson, Md.—Retired, Nov., 1936—. b. Clarke, Va., Oct. 17, 1868; s. William Taylor and Frances C. Milton. V. T. S. D—1892, P—1893, Bp. Randolph. m. Virginia Lee Eper, Nottaway, Va., June 12, 1895. Mssy. Nottaway and Lunenburg, Va., 1892-94; Henshaw Meml. Ch., Baltimore, 1894-99. S. John's Ch., Roanoke, Va., 1899-1909; R. S. Jas. Ch., Wilmington, N.C., 1909-36. Pres. Stndg. Com., Dio. S. Va., 5 yrs. Mem. Stndg. Com., Dio. E.C., 2 yrs.; Dep. Gen. Conv., 1907. '13, '16. Author: "The Cure of Souls," 1909; "Ventures of the Soul," 1911.*

MINCHIN, Gerald Russell (N.J.), 230 Logan Ave., Trenton, N.J.—R. S. Jas. Ch., 1939—. b. White Haven, Pa., Feb. 11, 1901; s. Richard Walter Minchin and Anna Elizabeth (Hughes). Prep. Sch., Bethlehem; Leh.; Un. Penn.; P. D. S., B.Th., 1931. D—June, 1931, Bp. Sterrett; P—Dec., 1931, Bp. Cross. m. Emily Jane Curley, June 29, 1927; c. one. Vic. Okanogan Co. Mssns., Dist. Spok., 1931-34; Vic. S. Dav. and Epiph., Spokane, Wash., 1934-37; R. S. John's, Gibbsboro, N.J., 1937-39.*

MINER, Edward Patton. Died May 18, 1941. For data see Edition 1938.

MINER, Guy Wilbur. Died January 21, 1941. For data see Edition 1938.

MINIFIE, Benjamin (Ma.), 104 N. Washington St., North Attleboro, Mass.—R. Gr. Ch., 1938—. b. New York City, June 12, 1910; s. William J. H. Minifie and Harriet E. F. (Turner). Leh., B.A., 1933; G. T. S., S.T.B., 1936. D—June 7, 1936, P—Dec. 9, 1936, Bp. Washburn. m. Frances Turner Jackson, Sept. 29, 1939. Asst. Ch. Redeem., Morrilton, N.J., 1936-38.

MINNIS, Joseph Summerville (C.), 73 W. Van Buren St., Joliet, Ill.—R. Chr. Ch., 1932—. Chapl. Ill. State Penitentiary, 1932—. b. Terre Haute, Ind., Jan. 3, 1904; s. Joseph William Minnis and Sarah (Summerville). Nash. Colleg. Dept.; Nash., 1929, B.D., 1938. D—Dec., 1928, P—

June, 1929, Bp. Ivins. m. Mary Katherine Abell, June 5, 1933; c. three. City Mssn. Staff, Chicago, 1927-28; S. Mark's, Beaver Dam, Wis., 1929; Asst. Ch. Atone., Chicago, 1929-31; Long term fellowship, Coll. Prchrs., 1931-32. Dean Southern Dnry., 1938—Chrmn. Dept. Ch. Ext., 1938—; Mem. Dioc. Coun., 1937—; Youth Cmsn., 1938—.

MINTON, Chester George (Ma.), 18 Winter St., Salem, Mass.—R. S. Pet. Ch., Nov., 1934—, b. Chelsea, Mass., Jan. 2, 1903; s. Harry Minton and Florence E. (Cragg). Colo. State Tchrs. Coll.; Colo. Un.; Berk., 1928. D—June, 1928, Bp. Slattery; P—Dec., 1928, Bp. G. A. Beecher. m. Virginia L. Athins, Dec. 31, 1928; c. one. P-in-c. Ch. Gd. Shpd., Bridgeport, S. Marg. Ch., Bayard, S. Andr. Ch., Broadwater, Neb., 1928-30; R. Trin. Ch., Norfolk, Neb., 1930-33; Loc. Ten. S. John's Par., Wichita, Kan., 1934.*

MINTURN, Earl Orrin (Kan.), Box 174, Wetmore, Kan.—P-in-c. Gr. Ch., Wetmore; S. John's, Hiawatha; S. Thos., Holton, 1939—, b. Kansas City, Kan., Apr. 10, 1914; s. Walter Earl Minturn and Elsie Julia (Barker). Wyandotte H. Sch., Kansas City; Un. Kan., B.A., 1936; S.-W. T. S., 1939. D—Dec. 21, 1938, Bp. Fenner; P—June 25, 1939, Bp. Wise. m. Vivian Claire Markle, June 8, 1939; c. one.

MIRANDA, Josue (Mex.), Lerdo 4, Joutilla, Mor., Mexico, D.F.—In-c. La Encarnacion—, D—Sept. 17, 1901, Bp. Johnson, for Mexico.*

MITCHAM, William Malyon (N'k.), 7 Lawrence Ave., W. Orange, N.J.—Retired, June, 1937—, S. Steph.; G. T. S.; Fellow Guild of Church Musicians (London). D—1893, Bp. Potter; P—1896, Bp. Starkey. Cur. S. Pet. Ch., Westchester, N.Y.C., 1893-95; P-in-c. Chr. Ch., Stanhope, N.J., 1895-97, and 1900-27; R. S. Jas. Ch., Hackettstown, N.J., 1896-1927; Cur. All SS. Ch., Orange, N.J., 1928-37. Secy. Gen. Confraternity Blessed Sacrament, 1931—.

MITCHELL, Alexander Robert (U.S.C.), 204 Atwood St., Greenville, S.C.—R. S. Andr. Ch.—, b. Charleston, S.C., Sept. 1, 1860; s. Alexander Robert Mitchell and Ann Rebecca (Magill). Porter Milit. Acad.; Un. So. D—1885, P—1886, Bp. Howe. m. (1) Harriet Couturier Thomas, Oct. 1, 1889; (2) Mary M. Lucas, 1910, R. Ch. Gd. Shpd., Columbia, S.C., 1885-1900; R. Chr. Ch., Greenville, S.C. Mem. Stndg. Com. Exam. Chapl., Dio. U.S.C. Secy. and Treas. Bd. Mssns.; Dep. Gen. Conv. five times. Archd. Charleston Conn. 1916.*

MITCHELL, Arthur Finlay (Ia.), 614 Park Ave., Medford, Wis.—Vic. S. Mary's Ch., 1940—, D—Dec. 15, 1937, Bp. Taitt; P—June 22, 1938, Bp. Longley. Calv., Sioux City, Ia., 1938.*

MITCHELL, Arthur Lumsden (Cal.), 305 F Ave., National City, Cal.—Retired, 1933—, b. Calcutta, Hindustan, July 5, 1864; s. Rev. Andrew Lumsden Mitchell and Eliza L. (Cliff). Gram. Sch., Chard, Eng.; Nash., 1891. D—1890, Bp. C. F. Knight; P—1891, Bp. W. F. Nichols. m. Jean Tyson, May 21, 1895; c. two. Mssy. Paso Robles, Cal., 1891-92; Salinas City, 1894-97; San Diego and National City, 1897-1900; Ferndale, 1900-05; Redding, 1905-06; R. Ch. S. John-the-Evang., Marysville, 1906-11; Vic. Chr. Ch., San Jose, Cal., 1911-16; R. S. Andr. Par., Oakland, Cal., and City Mssy. and Co. Institutions, 1916-33 (all Cal.). Mem. Bd. Mssy. Conv., 1910, Dio. Sac.

MITCHELL, Austin Brockenbrough (W.Va.), Charles Town, W.Va.—Retired, May, 1935—, b. Lancaster Co., Va., Feb. 4, 1867; s. Richard B. Mitchell and Charlotte B. (Thornton). Roa. Coll.; V. P. S. D—1900, Bp. Whittle; P—1901, Bp. Gibson. m. Bessie B. Aylett, Nov. 5, 1903; c. two. Mineral City, Louisa Co., Va.; West Point, Va.; Asst. Chr. Ch., Baltimore; Williamstown, W.Va.; Meml. Ch. Gd. Shpd., Parkersburg, W.Va.; R. Nelson Par., Jefferson Co., W.Va., 1913-22; P-in-c. Harper's Ferry, Rippon, S. Andr. Ch., and Chr. Ch., Blue Ridge, W.Va., 1922-35.*

MITCHELL, Austin Brockenbrough, Jr. (Dal.), 5100 Ross Ave., Dallas, Tex.—Assoc. P. S. Matth. Cathd., 1939—, b. Parkersburg, W.Va.; s. Rev. Austin B. Mitchell and Bessie Boothe (Aylett). Pub. Schs., Charles Town, W.Va.; Va. Milit. Inst.; Un. Va.; S.-W. T. S., 1937; Spec. course, Coun. for Clinical Trng. Theol. Stds., 1936. D—Feb. 13, 1937, Bp. McElwain for Bp. Gravatt; P—Jan. 30, 1938, Bp. Abbott. Assoc. Mssy., Blue Grass Assoc. Mssn., Paris, Ky., 1937-38; P-in-c. S. Luke's, Mineral Wells, S. Andr., Breckenridge. Holy Spirit, Graham, S. Mary's, Ranger, S. John's, Eastland, and Our Sav., Cisco, Tex., 1938-39.

MITCHELL, Charles Baird, Died January 25, 1938. For data see Edition 1938.

MITCHELL, Henry Clay (Pa.), Wayne, Pa.—R. S. Mary's Ch., 1924—, b. Cincinnati, O., May 30, 1885; s. William Franklin Mitchell and Margaret (Hogan). Un. Cin., B.A. T. S., 1916. D—1912, Bp. Lines; P—1913, Bp. Vincent. m. Hilda Cleveland, N.Y.C., May 30, 1912. R. S. John's Ch., Worthington, O., 1912-15; S. Uriel's Ch., Sea Girt, N.J., 1915-18; Chr. Ch., South Amboy, N.J., 1918-24.

MITCHELL, Herbert H. Died January 30, 1941. For data see Edition 1938.

MITCHELL, James Archibald (N'k.), 125 Engle St., Englewood, N.J.—R. S. Paul's Ch., 1933—; M-in-c. S. John's Ch., Fisher's Island, N.Y., 1938—, b. Centerville, Md., May 22, 1892; s. Rev. James Archibald Mitchell and Eleanor Lux (McKenney). Yeates; Trin. Coll., B.A., 1915; Yale, M.A., 1922; V. T. S., B.D., 1924. D—1923, P—1924, Bp. Davenport. m. Virginia Delano Powers, Baltimore, Md., Sept. 14, 1931; c. three. Mssy. Tchr. S. John's Un., Shanghai, China, 1915-18; R. All Hallows Par., Snow Hill, Md., 1924-25; Assoc. Ch. Messiah, Hamilton, Baltimore, 1925-27; R. same, 1927-31; Prof. Pract. Theol., V. T. S., 1931-33; Chapl. S. Christopher's-by-the-Sea, Gibson Island, Md., 1926-33. Dep. Gen. Conv., 1940. 2nd Lt., U.S.F.A.R., 1918. Trust. Englewood Sch. for Boys. Studied with Amer. Seminar, Europe, summer, 1937. Frat., Delta Psi.

MITCHELL, James William (Ma.), 78 Indian Lane, Canton, Mass.—Non-Par.—, b. Boston, July 3, 1898; s. James Dennis Mitchell and Julia (Linehan) H. Sch., Stoughton, Mass.; Bates, 1920-22; Bp. Payne Div. Sch., 1928; Boston Un. D—June 12, 1928, Bp. Slattery; P—Dec. 21, 1928, Bp. Freeman. m. Eleanor Brown, Sept. 11, 1930; c. seven. Vic. S. John's Chap., Georgetown, D.C., 1928-30; Asst. R. S. Mary's Par., Washington, D.C., Sept.—Dec., 1928, R. same, 1928-30; P-in-c. S. Barth., Cambridge, Mass., 1930-38.

MITCHELL, John Forbes (L.I.), Forgue, By Huntly, Aberdeenshire, Scotland—Exec. Secy., Bp. Seabury Meml. Fund—, D—Dec. 29, 1912; P—July 13, 1913, Bp. Fawcett. R. S. Martha's Ch., N.Y.C.; S. Luke's Ch., Haverstraw, N.Y.; Ch. Holy Spirit, and P-in-c. S. Agnes' Chap., Brooklyn, N.Y.; Asst. S. Luke's Ch., Convent Ave., N.Y.C.; and Mem. Chapter of S. Andr. Cathd., Aberdeen, Scotland.

MITCHELL, Joseph Fenner (Va.), Portsmouth, Va.—Retired, 1923—, b. Franklinton, N.C., Jan. 9, 1853; s. Phillip Mitchell and Jennie (Winston). Christian Coll., Franklinton, N.C.; Bp. Payne Div. Sch. D—1889, Bp. Whittle; P—1896, Bp. Randolph. m. Susan A. Winston, 1874. S. Steph. Petersburg, Va., 1889-97; In-c. S. Paul's Mssn., Newport News, Va., 1897; R. Meade Chap., Alexandria, Va., S. Mary's Ch., Berryville, Va.*

MITCHELL, Leonard (Neb.), 114 So. 9th St., Nebraska City, Neb.—R. S. Mary's Ch., 1938—, b. New Straitsville, O., Oct. 13, 1887; s. A. C. Mitchell and Catherine (Alvis) Westl., O.; Boston Un.; Ken., Ph.B., 1918, M.A., 1922; R. U. S. T.; Bex., 1918, N. W., 1934-36. D—Apr. 5, 1918, P—Dec. 18, 1918, Bp. C. D. Williams. m. Florence Josephine Babcock, June 11, 1934. R. S. Mark's Ch., Marine City, Mich.; P-in-c. S. Paul's Ch., St. Clair, Mich., 1918-20; Asst. Chr. Ch., Corning, N.Y., 1920-21; S. Mary's Ch., Lampasas, Tex., 1921-24; S. Andr. Ch., Portland, Ore., 1924-26; Loc. Ten. S. Paul's Ch., Navasota, Tex., Jan.—July, 1927; S. Pet. Ch., Neligh, Neb., 1928-34; Chapl. and Tchr. Hist. S. John's Milit. Sch., Salina, Kan., 1936-37.

MITCHELL, Leonel Edgar William (N.Y.), 423 W. 46th St., N.Y.C.—R. S. Clem. Ch., Oct. 1930—, b. Bethel, Conn., Mar. 31, 1898; s. William Carlyle Mitchell and Belle Nevada (Fry). Pub. and H. Schs., Bethel; Trin. Coll.; Berk., 1923; G. T. S., S.T.B., 1934. D—June, 1923, P—June, 1924, Bp. D. B. Brewster. m. Doris Abot Lake, Aug. 3, 1927; c. one. D-in-c. S. Andr. Ch., Norwich, Conn., 1923-25; Cur. Chr. Ch., New Haven, Conn., 1925-27; Cur. S. Agnes Chap., Trin. Par., N.Y.C., 1927-30.

MITCHELL, Melbourne Burton (Ind.), 121 E. Mercury St., Petersburg, Va.—Hdmstr. Calvary Mssn. Sch., Oct., 1937—, b. Boston, Apr. 5, 1900; s. Francis Leopold and Marion Antonette Mitchell. H. Sch., Providence, R.I.; Colleg. Dept., Nash., Shorter Coll., B.D., 1927; Bp. Payne Div. Sch. D—1924, P—1925, Bp. Demby. m. Amanda Agnes Hanlin, Sept., 1923; c. three. S. Mary's Ch., Hot Springs, Ark., 1925-27; S. Aug. Ch., Fort Smith, Ark., 1927-29. Chapl. Woodman Union Hosp., Hot Springs, Ark., 1925-27; S. Mich. Ch., Cairo, Ill., May—Sept., 1929; Vic. S. Phil. Ch., Indianapolis, 1929-35. Camp. Supr. Camp Vanderburgh, U.S.R.A., Evansville and Nashville, Ind., 1935-37. Secy. Convoc. Colored Churchmen, Dio. Ark., 1925-29; Secy. Bp. Suffragan's Consultation Com., 1928-29; Dep. Scout Cmsnrr., Ft. Smith area Coun. Boy Scouts of America, 1927-29. Mem. Omega Psi Phi.*

MITCHELL, Rt. Rev. Richard Bland, 509 Scott St., Little Rock, Ark.—Bp. of Ark., 1938—, b. Rolla, Mo., July 26, 1887; s. Ewing Young Mitchell and Amanda C. (Medley). Sewanee Gram. Sch.; Un. So., B.A., 1908; Theol. Sch. Un. So., G.D., 1912. B.D., 1921. D.D., 1931. D—1912, P—1913, Bp. Bratton. Con. Bp. of Ark., Oct. 5, 1938, m. Vivien McQuiston, 1915; c. two. Assoc. R. Mssn., N.E. Miss., comprising S. John's, Aberdeen, Incarn., West Point, Ascen., Brookville, Resurr., Starkville, Gr. Oko Iona, Nativ. Mcon, 1912-15; Visiting Ch. Work in Far East, 1914; With Bd. of Mssns., 1915-20; Corres. Secy., 1917-20; Mgr. Central Office, N.W.C., 1919; Corres. Secy. N.W.C. Dept. Natl. Coun., 1920-22; Exec. Secy. Field Dept., Natl. Coun., 1923-28; Officer Un. So. and Dir. Sewanee Expansion Fund, 1928-29. R. S. Mary's Ch., Birmingham, Ala., 1929-38. Mem. Bd. Regents, Un. So., 1932-38. Pres. Stndg. Com., 1936-38; Chrmn. Bd. Trust., S.

Mark's Sch., Birmingham, 1936-38; Dep. Gen. Conv., 1931, '37. Phi Beta Kappa, 1929.

MITCHELL, Samuel Lewis (L.A.), 256 N. Locust St., Ingleswood, Cal.—Retired, 1938—, Trin., B.A., 1894. Ch., 1897, Bp. of Montreal, P.—1897, Bp. Neely, Inc. Chr. Ch., Eastport, Me. R. S. Mart. Ch., Austin, Ill.; Ch. Gd. Sam. Sank Center, Minn.; R. Ch. Holy Faith, Ingleswood, Cal.*

MITCHELL, Samuel Smith. Died August 14, 1940. For data see Edition 1938.

MITCHELL, Rt. Rev. Walter, 110 W. Roosevelt St., Phoenix, Ariz.—Bp. Missy. Dist. Ariz., Jan. 5, 1926—, b. Hartville, Mo., Sept. 13, 1876; s. Erwing Young Mitchell and Amanda Corinne (Medley). Mo. Sch. of Mines; Geo. Wash. Un., Wash., D.C.; Un. So., 1902, D.D., 1914; G. T. S., 1902, B.D., 1903. D.—1902, P.—1903, Bp. Tuttle. Elected Bp. Ariz., by Gen. Conv., Oct., 1925; Con. Bp. Jan. 5, 1926, by Bpp. Murray, Matthews, Atwood, Gurry, Knight, Finlay, Lloyd, W. C. Brown, Cook, and Darst. m. Susan G. Baker, Frederick Co., Va., June 3, 1902. For about six years occupied the position of "Whip" on the Democratic side of the U.S. Senate Chamber; a confidential position within the control of the Senate Democratic caucus. Arbitrated dispute over wages and hours of work between motormen, conductors and Charleston (S.C.) electric railway company. D.-in-c. S. Jud. Ch., Monroe City, Mo., 1902; Act. Chapl. and Asst. Hdmsr. Sewanee Gram. Sch., 1903-04; R. Ch. S. John-the-Bapt., San Juan, P.R., 1904-06; Dir. Fairmount Sch., Montecage, Tenn., 1907; R. Porter, Milit. Acad., Charleston, S.C., 1908-24. Exec. Secy. Field Dept., Dio. N.J., 1924-26; Chrmn. Dept. Publ.; Mem. Field Dept.; Dioc. Exec. Coun.; Mem. Bd. Rel. Educ.; Exam. Chapl.; Prov. Mem. Bd. Rel. Educ.; Mem. Com. of Church, Boarding and Day Schools of Dept. of Rel. Educ. of Natl. Coun.; Mgr. Sewanee Summer Sch. Workers; Trust. Un. So.; Mem. Bd. of Managers, Charleston, S.C. Bible Soc. (second oldest in country), and Pres. for two terms; Mem. Coun. 8th Prov. and head Prov. Field Dept.; Charter Mem. Charleston, S.C., Juvenile Protective League. Head of Charleston Law and Order League.

MITCHELL, William Henry. Died October 17, 1939. For data see Edition 1938.

MITTON, John Priestley (L.I.), Setauket, N.Y.—R. Caroline Ch. of Brookhaven, 1940—, b. Bradford, Yorkshire, Eng., Jan. 11, 1909; s. Walter Mitton and Ellen (Holroyd) H. Sch., Holyoke, Mass.; S. Steph., B.A., 1933; G. T. S., S.T.B., 1936. D—Apr. 15, 1936, Bp. Davies; P—Dec. 14, 1936, Bp. Dallas, m. Marcia Kimball Tyson, July 30, 1938. Chr. S. Ann's Ch., Brooklyn, N.Y., 1936-40.

MIZE, Edward Moore (Kan.), 11 E. 9th St., Emporia, Kan.—R. S. Andr. Ch., Oct., 1937—, b. Salina, Kan., Nov. 28, 1905; s. Rt. Rev. Robert Herbert Mize and Margaret Talman (Moore) An. So. B.A.; G. T. S., 1930. D—June, 1930, P—Dec., 1930, Bp. Mize, m. Elizabeth Yeomans, Jan. 14, 1933. Chapl. S. John's Milit. Sch., Salina, Kan., and P.-in-c. S. Pet. Ch., Minneapolis, Kan., 1930-37. Secy. Bd. of Exam. Chapls., 1938—; Vice-Pres. Dioc. Exec. Coun., 1938—; Dep. Gen. Conv., 1940.

MIZE, Rt. Rev. Robert Herbert, Salina, Kan.—Retired, 1940—, b. Chicago, Feb. 10, 1870; s. Edward Augustus Mize and Caroline (Silliman) H. Sch., Atchison, Kan.; S. Steph., B.A., 1894, D.D., 1921; G. T. S., 1897, S.T.D., 1923. D—June 10, 1897, P—Dec. 17, 1897, Bp. Millsbaugh. Con. Bp. Jan. 19, 1921, by Bpp. Tuttle, Griswold, N. S. Thomas, Beecher, Longley, Wise, m. Margaret Talman Moore (deceased), June 10, 1903; c. three. R. S. John's Ch., Hiawatha, Kan., 1897; R. S. John's Milit. Sch., Salina, Kan., 1898; R. S. Andr. Ch., Emporia, Kan., 1906; S. Paul's Ch., Kansas City, Kan., 1912-21; Loc. Ten. S. Luke's, Prescott, Ariz., June-Dec., 1920; Bp. of Salina, 1921-40. Mem. Stndg. Coun., 1910-21; Del. Gen. Conv., 1910, '13, '16, '19; Secy. Syn. Southwest Prov. (Sal.).

MIZE, Robert Herbert, Jr. (Sal.), 407 W. 13th St., Hays, Kan.—Mssy. P., 1932—, b. Emporia, Kan., Feb. 4, 1907; s. Rt. Rev. Robert Herbert Mize and Margaret Talman (Moore) Un. Kan., B.A.; G. T. S., 1932. Mssy. P., 1932, P—Nov., 1932, Bp. Mize. Dir. G. T. S. Assoc. Mssn., Hays, Kan., 1933-40. Del. Gen. Conv., 1940.

MOCHINO, Titus Hector (L.I.), P.O. Box 2526, Sacramento, Cal.—Non-Par.—, b. Turin, Italy, Aug. 12, 1883; s. Luigi Mochino and Seconda (Borrano). N.Y.U., 1925. Rec'd., 1915, Bp. Greer. Cur. S. Aug. Chap., N.Y.C.; P.-in-c. Annunc. Ch., Brooklyn, N.Y., 1925-27.

MOCKFORD, Arthur Julian (Ore.), P.O. Box 426, Oregon City, Ore.—R. S. Paul's Ch., Oct., 1933—; Dioc. Secy., 1935—; Chapl. State Boys' Training Sch., 1936—, b. Dinas Powis, Glamorgan, So. Wales, Jan. 20, 1888; s. John Benjamin Mockford and Julia Mary (Bull) Fortescue Coll., Eng.; Christ's Hospital, London, Eng., 1898-1904; Un. So. Cal. (non-grad.). D—Mar. 26, 1927, P—Apr. 29, 1928, Bp. W. B. Stevens, m. Frances Rose Alford, Apr. 2, 1913; c. five. Vic. S. Mary's Ch., Lompoc, and In-c. Santa Ynez Valley Mssns., Cal., 1927-30; City and Suburban Mssy., Sacramento, Cal., 1930-33; Vic. S. Jude's Mssn., Rio Linda, 1931-33, and S. Luke's Mssn., Galt, Cal., 1932-33. Pres. Sacramento Minstl. Assoc., 1932; Dept. Gen. Conv., 1937, '40. Ed.: The Sacramento Missionary, 1932-33.

MOCKRIDGE, John Charles Hillier (Pa.), R.D. 3, Media, Pa.—Retired, 1940—, b. Hillier, Ont., Can., Sept. 8, 1872; s. Rev. Charles Henry Mockridge and Eliza S. R. (Grier). Pub. Schs., Hamilton, Can.; King's Coll. Sch., T. C. T., B.A., 1893, M.A., 1894, B.D.; S. Steph. Coll., D.D. D.—1894, P—1896, Bp. Sweatman (Tor.). m. Beatrice Bath Osler, Jan. 4, 1899; c. four. Asst. S. Luke's Ch., Toronto, Can., 1894-97; R. Ch. Mess., Detroit, Mich., 1897-1903; S. Andr. Meml. Ch., Detroit, 1903-07; R. S. Paul's Ch., Louisville, Ky., 1907-10; Vic. Trin. Chap., N.Y.C., 1910-15; R. S. Jas. Ch., Phila., 1915-40. Dep. Gen. Conv., 1907, '10, '31, '34.

MOEHLE, Thomas O. (Minn.), 215 N. Fourth St., Stillwater, Minn.—R. Ascen. Ch., 1940—, b. Milwaukee, Wis., May 14, 1911; s. Oscar William Moehle and Maeme (Lang) H. Sch., Eau Claire, Wis.; Carl. Coll., B.A., 1933; S.-W. T. S., S.T.B., 1936, S.T.M., 1940. D—Dec. 15, 1935, P—June 21, 1936, Bp. Wilson, m. Grace R. M. Smith, Aug. 15, 1936; c. one. P.-in-c. S. Mary's, Medford, S. Phil., Westboro, S. Marg., Park Falls, Our Sav., Lugerville, and S. Clem., Mellen, Wis., 1936-40.

MOFFAT, Walter Gordon (L.A.), 622 So. Serrano Ave., Los Angeles—Supply, 1936—, b. Steubenville, O., May 15, 1883; s. Dr. Walter Moffat and Clara Elizabeth (McKinney) H. Sch., Grand Rapids, Mich. Un. Chi.; W. T. S.; Bex. D.—1910, P—1911, Bp. Leonard. Cur. S. Paul's Ch., Akron, O., 1910-11, P.-in-c. New Phila. and Denison, O., 1911; New Brighton, Pa., 1913; Kittanning, Pa., 1914; Indiana, Pa., 1915-16; P.-in-c. Del Monte, Monterey, Carmel, Cal., 1917-19; Van Nuys, Cal., 1920-23; Asst. S. Mary of the Ang, Hollywood, Cal., 1924; Asst. S. Matth. Ch., Los Angeles, 1925; P.-in-c. El Centro, Brawley, Calexico, Holtville, Cal., 1926.

MOFFATT, Arthur Henry (Conn.), 63 Myrtle Ave., Westport, Conn.—R. Ch. of Holy Trin., 1934—, b. New York City, Jan. 16, 1904; s. James Moffatt and Rachel (Harkness) D.—1931, P—1932, Bp. Stearly, Vic. Ch. Transfig., Woodcliff, N.J., 1931-32.

MOHR, Edward John (Cal.), Redding, Cal.—R. All SS. Ch., 1941—, b. Hamburg, Germany, Dec. 3, 1913; s. John Mohr and Elisabeth (Heitzmann) H. Sch. of Commerce, N.Y.C.; Un. Cal.; Ch. Div. Sch. Pac., 1939. D—Feb. 25, 1939, P—June 23, 1940, Bp. Parsons, S. Mary's Ch., Atlantic Highlands, N.J., May-Sept., 1939; Asst. to R., Gr. Ch., Plainfield, N.J., 1939-41. News Ed.: "The Witness," 1935-36, Mar.-Oct., 1939.

MOLLEGE, Albert Theodore (Miss.), Theological Seminary, Alexandria, Va.—Assoc. Prof. N. Test. and Chr. Ethics, 1936—, b. McComb, Miss., Feb. 17, 1906; s. Charles Henry Mollege and Bessie Lee (McDonald) H. Sch., Meridian, Miss.; Miss. State; V. T. S., B.D., 1931; U. T. S., S.T.M., 1936. D—June, 1931, Bp. Green; P—Oct., 1932, Bp. Bratton, m. Ione Rush, Sept. 14, 1933. c. two.

MOLONY, Charles Hely (W.Mo.), Off. 207 N. 7th St.; Res., 710 N. 25th St., St. Joseph, Mo.—R. Chr. Ch., 1914—, T. C. D., 1891. D—1904, P—1906, Bp. Peterkin, Kanawha Mssy., S. John's Par., Charleston, W.Va., 1903; R. S. Ann's Ch., New Martinsville, W.Va., 1905; Gr. Ch., Toledo, O., 1906; S. Andr. Meml. Ch., Detroit, Mich., 1908; S. Paul's Ch., New Albany, Ind., 1912. Dean No. Convoc.; Mem. Stndg. Com.; Pres. same—; Vice-Pres. Dioc. Exec. Coun.—; Mem. Dioc. Bd. Mssn.; Dioc. Dept. Finance. Dep. Gen. Conv., 1916, '19, '22, '25, '28, '34, '37. Dep. Prov. Syn., 1915-16.*

MOLONY, Edward Hely (Cal.), 127 Lytton Ave., Palo Alto, Cal.—Retired—, b. Dublin, Ireland, Un. Toronto, Can., non-grad.; Wycliffe Coll., Tor., 1895. D—1895, Bp. Hamilton of Niagara, P—1896, Bp. DuMoulin of Niagara. R. S. Mary's-by-the-Sea, Pacific Grove, Cal.; Vic. Chr. Ch., Los Altos, Cal., 1925-31; R. Ch. of Incarn., San Francisco, 1931.*

MONCURE, Roland J. (Sw.Va.), 22 Lewis Ave., Langhorne Pl., Salem, Va.—R. S. Paul's Ch., Feb., 1927—, b. Shreveport, La., Apr. 7, 1896; s. Conway Moncure and Effie (Jones) Shreveport H. Sch.; Un. Va., B.A.; V. T. S., 1923. D—1923, Bp. Quinn; P—1924, Bp. Sessums, m. Helen Cecil Ford, May 13, 1918. P.-in-c. Ch. Holy Commun., Plaquemine; Calv. Ch., Bunkie; S. Nath., Melville; Ch. Nativ., Rosedale, La., 1923-27. Mem. Dioc. Exec. Bd., 1923-32; 1937-40.

MONKS, George Gardner (W.Ma.), Lenox School, Lenox, Mass.—Hdmsr., Lenox Sch., Sept., 1926—, b. Boston, May 6, 1898; s. George Howard Monks and Olga Eliza (Gardner). S. Mark's, Southboro, Mass.; Harv., B.A.; U. T. S.; Colmb., M.A.; Oxford; E. T. S., B.D., 1925. D—1924, Bp. C. L. Slattery; P—1925, Bp. Lawrence, m. Katherine Knowles, June 3, 1925; c. three. Asst. All SS. Ch., Worcester, Mass. Exam. Chapl., 1930—; Mem. Stndg. Com., 1938—.

MONRO, Ezekiah Usher. Died March 31, 1939. For data see Edition 1938.

MONROE, Charles LeRoy (La.), 1427 Polymnia St., New Orleans, La.—R. S. Paul's Ch., 1926—, b. Saratoga Springs, N.Y., 1893; s. Alexander Monroe and Sarah Dunham (Wickham) H. Sch., Saratoga Springs, Un. Va.; McCormick Sem., P. S. by Chicago; V. T. S., 1921. D., 1921, P—1922, Bp. W. C. Brown, m. Phebe Jane Deahl,

Alexandria, Va., 1922 (deceased). R. Trin. Par., Louisa, Va., 1922-23; S. Matth., Hyattsville, Md., 1923-25.

MONTAGUE, Russell Cary (Va.), 200 N. Rowland St., Richmond, Va.—City Mssy., 1917—, Exec. Secy. Soc. Serv., and R. Ch. Holy Comf.—, b. Chelsea, Mass., Aug. 10, 1877; s. Russell Wortley Montague and Harriet Ann (Cary), Friends' Select Sch., Washington; Un. W. Va.; Un. Richmond, D.D., 1926. D—1914, P—1915, Bp. Gravatt. m. Margretta Holmes McGuire, May 6, 1908. Ed.: "Virginia Churchman."

MONTANUS, Emil (M.), 119 N. Michigan Av., Saginaw, Mich.—R. S. John's Ch., 1899—, S. Steph., B.A., 1892; G. T. S., 1898. D—1898, P—1899, Bp. Nicholson. m. Anna Dorette Kunzman, Aug. 14, 1909 (deceased).

MONTGOMERY, Archibald Eglinton (N.J.), Finley Ave., Basking Ridge, N.J.—Retired, 1940—, b. New York City, June 16, 1867; s. Frank Livingston Montgomery and Elvira (Seymour), Trin. Sch., N.Y.C.; Latin Sch.; Colmb. Gr. Sch.; Colmb., B.A., 1889. D—1897, P—1898, Bp. Potter. m. Edwin Drake, Nov. 5, 1901; c. one. Asst. S. Paul's Ch., Erie, Pa., 1898-1901; R. Trin. Ch., Davenport, 1901-04; Asst. Chapt. Seamen's Ch. Inst., N.Y.C., 1904-05; R. Ch. Atone., Tenally, N.J., 1905-16; Asst. S. Paul's Ch., Burlington, Vt., 1911-19; Vic. S. Mark's, S. Bern. Par., Basking Ridge, N.J., 1921-40.

MONTGOMERY, David Kemble (N'k.), 16 Miller Rd., Morristown, N.J.—R. S. Pet. Ch., 1935—, b. Portsmouth, N.H., Feb. 14, 1905; s. Horace Perkins Montgomery and Josephine (Battles), Grace Ch. Choir Sch., N.Y.C.; Manlius Sch., Manlius, N.Y.; Bowdoin, B.A.; E. T. S., B.D., 1930. D—June, 1930, Bp. S. G. Babcock; P—May, 1931, Bp. Sherrill. m. Virginia Harris, Brookline, Mass., Sept. 30, 1933; c. three. Asst. S. Anne's Ch., Lowell, Mass., 1930-32; Emm., West Roxbury, Mass., 1932-35; Del. Prov. Syn., 1940.

MONTGOMERY, Hugh Eglinton (Pa.), 3826 The Oak Rd., E. Falls P.O., Phila., Pa.—R. Meml. Ch. Gd. Shpd., Germantown, 1937—, b. Leipzig, Germany, July 22, 1881; s. James Eglinton Montgomery and Mary Seymour (Walker), Ch. Div. Sch. Pac.; P. M. C., D.D., 1940. D—1912, P—1913, Bp. Nichols. m. Alice Ward Howland, N.Y.C., Aug. 10, 1904. Asst. Gr. Ch., San Francisco, 1912-13; Bish. Aid for Boys, 1911-12; Supt. Armitage Orphanage, San Mateo, Cal., 1912; Supt. Preston Reform Sch., 1913; R. Trin. Par., Menlo Pk., Cal., 1913-22; S. John's Ch., Stockton, Cal., 1922-27. Dean Convoc., Dio. San J., 1925-26. Secy. Convoc., same, 1913-15; Secy., Dio. Cal. Ch. Ext., 1917-28; R. All Souls' Ch., Berkeley, Cal., 1928-31, resigned. Year travel and study, 1931. Chapt. Dioc. War Com., 1918-19. Del. Syn.; Mem. Dioc. Coun. and Cathd. Chapt., Dio. Cal.; Chapt. Milit. Order Loyal Legion. Commandery, Cal. Trust. Ch. Div. Sch. Pac.

MONTGOMERY, James Alan (Pa.), 6806 Greene St., Germantown, Phila., Pa.—Prof. Hebrew and Aramaic, Un. Penn., 1910—, b. Philadelphia, June 13, 1866; s. Thomas H. Montgomery and Anna (Morton), Epis. Acad., Phila.; Un. Penn., B.A., 1887, Ph.D., 1904, S.T.D., 1908; P. D. S., 1887-90 (Fellow); E. T. S., D.D., 1928; Pr., Litt.D., 1939; Uns. Greifswald and Berlin. D—1890, P—1893, Bp. Whitaker. m. (1) Mary Frank Owen, England, 1893; (2) Edith Thompson, Phila., Pa., 1902; c. three. Cur. Ch. Holy Commun., N.Y.C., 1892-93; Min. S. Paul's Ch., W.Phila., 1893-95; Cur. S. Pet. Ch., Phila., 1895-99; Min. and R. Ch. Epiph., Germantown, Pa., 1899-1903; Prof. Old Test., Phila. Div. Sch., 1899-35. Pres. Amer. Soc. of Oriental Research. Asst. Ed.: Church Standard, 1897-99. Ed.: Journal Bible Lit., 1910-16; Ed.: Journ. Am. Oriental Society, 1916-21. Mem. Am. Philological Soc.; Hon. Mem. (British) Society of Old Testament Study. Author: "The Samaritans" (1907); "Aramaic Incantation Texts" (1913); "Religion of the Past and Present" (1917); "Commentary on Daniel" (1927); "History of Yabalah III" (1927); "Arabia and the Bible" (1934); "Ras Shamra Mythological Texts" (1935).

MONTGOMERY, Marshall Foster (N'k.), Webster Lake, Franklin, N.H. (June-Nov.), 602 Lakeside Dr., Lake Worth, Fla. (Nov.-June), Retired, 1936—, R. Emer. S. Barn. Ch., Newark, N.J., 1937—, b. Marsh, Turkey, June 14, 1868; s. Giles Foster Montgomery and Emily (Redington), Sea., B.D., 1897. D—1897, P—1900, Bp. Hare. m. Pearl Louise Abell, Huron, S.D., June 14, 1900. R. Gr. Ch., Huron, S.D., 1897-1900; S. Mark's Ch., Aberdeen, S.D., 1900-06; Chr. Ch., Lead, and S. John's Ch., Deadwood, S.D., 1906-12; R. Trin. Ch., Grantwood, N.J., 1913-23; Dir. Rel. Work, Seamen's Ch. Inst., N.Y., 1923-26; R. S. Barn. Ch., Newark, N.J., 1926-36.

MONTGOMERY, Samuel George Morton (N.J.), The Clinton, 301 S. 10th St., Phila., Pa.—Retired, Sept., 1934—, b. Philadelphia, May 11, 1868; s. Thomas Harrison Montgomery and Anna (Morton), Un. Pa., B.A., 1888; Phila. Div. Sch., 1893. D—1893, Bp. Whitaker; P—1894, Bp. Graves. In-c. Stations near Kearney, Neb., R. S. Luke's Ch., Kearney, and Chapt. Platte Colleg. Inst., Kearney, 1893-99; In-c. Ascen. Ch., Parkesburg, Pa., 1900-08; Chapt. Ch. Home, Jonestown, Pa., 1908-13; Vic. S. Geo. Ch., Penn's Neck, N.J., 1913-16; Asst. S. Luke's Ch., Altoona, Pa., April-Sept., 1917; Supply Work, Dio. N.J., 1917-34.

MONTIZAMBERT, Eric St. Lucian Percy (Wyo.), 819 Iverson Ave., Laramie, Wyo.—Dean S. Matth. Cathd., 1935—; Stdt. Pastor, Un. Wyo.—, b. Port Hope, Ont., Can., Jan. 8, 1888; s. James Ramsey Montizambert and Maude (Ashe), Pub. Schs. and Trin. Coll. Sch., Port Hope, Ont., Can.; Trin. Coll. (Un. Toronto). D—1914, P—1915, Bp. Thornloe, Algoma. m. Winifred Lawson, Nov. 10, 1915; c. one. R. S. John's Ch., Port Arthur, Algoma, Can.; R. S. John's Ch., Oklahoma City, Okla., 1926-35. Exam. Chapt.; Pres. Coun. Advice, 1936; Mem. Tru. Ch. Property, 1936; Chrmn. Co. Soc. Serv. Bd., 1938; Dep. Gen. Conv., 1940. Author: "Faith Triumphant," "Dominant Pauline Ideas," 1941. Articles, Anglican Theological Review, Hibbert Journal, American Church Monthly, Living Church.

MOODEY, C. Russell (Ind.), 315 So. Monroe St., Muncie, Ind.—R. Gr. Ch., Nov., 1925—, s. Robert Moodey and Emily (Reynolds), H. Sch., Morristown; Hob., B.A.; Cambridge, B.D.; E. T. S., B.D. D—1920, P—1921, Bp. E. S. Lines. m. Miss Genevieve Elstun, Sept. 4, 1925; c. four. Author: "Just South of a wayide sermonette."

MOODEY, John Reginald (L.I.), Runkaway, Hewlett, L.I., N.Y.—R. Trin. Ch., Nov., 1937—, b. Morristown, N.J., May 31, 1894; s. Joseph Robert Moodey and Emily Reynolds (Jackson), Morristown Pub. Sch.; Hob., B.A., 1917; Harv., 1918; Camb., B.D., 1920. D—1920, P—1921, Bp. Lines. m. Miss Mattie Cochran, Oct. 12, 1928; c. two. R. Chr. Ch., Indiana, Pa., 1923-25; S. Andr. Ch., Pittsburgh, Pa., 1925-30; R. S. Andr. Ch., Williston Park, L.I., 1930-37.

MOODY, William Robert (Md.), 1110 St. Paul St., Baltimore, Md.—R. Chr. Ch., 1939—, b. Columbus, Miss., Jan. 12, 1900; s. William Robert Moody and Daisy V. (Butler), H. Sch., Chase City, Va.; Hampden-Sidney Coll., B.A., 1924; Colmb.; Geo. Wash. Un.; V. T. S., B.D., 1926. D—1926, Bp. B. D. Tucker; P—1927, Bp. A. C. Thomson. m. Cordie Lee Moncreure, Va., July 25, 1928; c. two. Head English Dept., Greenbrier Milit. Sch., W.Va., 1921-23; P-in-c. S. Andr., Lawrenceville, Emmer., Callville, and S. Mark's, Cochran, Va., 1927-28; R. Silver Spring Par., Md., 1928-33. Chrmn. Dept. Rel. Educ., 1931—; Mem. Exec. Coun., 1931—; Mem. Field Dept. and Publ. Dept., 1931-32; Secy. Northern Convoc., 1930-32; Dean same, 1932-33, all Dio. Wash. Instr. Sacred Studies, S. Alb. Cathd. Sch. for Boys, 1932. R. S. Mark's Par., Washington, D.C., 1933-39. Fellow, Grad. Coun., Geo. Wash. Un., D.C., 1933. Dir. and Chapt. Shenandoah Conf. Ch. Workers, 1934—; Dir. Wash. Sch. Rel., 1934-40; Mem. Stndg. Com., 1937-40; Alt. Gen. Conv., 1934; Mem. Bd. Tru. Cathd. Fndt., Dio. Md., 1940—, Author: "Victory Through the Cross," 1935; "In the Cross of Christ I Glory," 1939; "The Life of Jesus Christ on Earth," 1933; "The Beginnings of the Christian Church," 1934; "The Christian Year," 1934; "God and His Revelation," 1935; "Heroes of the Faith," 1935; "The Life and Teaching of Jesus Christ," 1936; "Pioneers for God," 1937; "The Prayer Book and Its Use," 1937; "The Good News of Jesus Christ about God," 1938; "Stories about the Prayer Book," 1938; "Old Testament Prophets," 1938; "The Christian Religion in the Modern World," 1939; "Vital Elements in the Gospel," 1940; "My Book of Whispered Dreams," book of verse.

MOOK, Charles Stanley (O.), 515 E. 28th St., Vancouver, Wash.—R. S. Luke's Ch., 1935—, b. Brooklyn, N.Y., Dec. 3, 1881; s. Thomas Mook and Jennie (Stanley), Un. Minn.; Sea., 1905. D—1905, P—1905, Bp. Mann. m. Vera A. Brown, Sept. 6, 1905. Lakota, N.D., 1905-06; Redwood Falls, Minn., and Sleepy Eye, Minn., 1906-10; Whittier, Cal., 1910-14; Corona, Cal., 1915-16; Beaumont, Cal., 1916-18; R. S. Pet. Ch., Carson City, Nev., 1918-20. Dean Northern Deanery, Dio. of Olympia; Chrmn. Dept. of Mssns.; Mem. Dioc. Coun., 1921-25. M-in-c. S. Paul's Ch., Bremerton, Wash., 1920-25; R. Trin. Ch., Seattle, 1925-34. Sec. Conv. Dio.; Sec. Mem. Stndg. Com.; Alt. Dep., 1919; Dep. Gen. Conv., 1928, '31.

MOOR, Nathaniel Rue High (P.), 914 So. Aiken Ave., Pittsburgh, Pa.—Dean Trin. Cathd., 1931—, Prof. Rel. Shady Side Acad., 1931—, Pa. Coll. for Women, 1937—, and Winchester-Thurston Sch., 1937—, b. Toledo, O., Dec. 20, 1891; s. Dudley Watson Moor and Elizabeth (High), Howe Milit. Acad.; Detroit Un. Sch.; Ken., B.L., 1916, M.A., D.D., 1932; Bex. D—June, 1917, P—June, 1918, Bp. Leonard. m. Margaret Robley, June 27, 1914; c. four. Asst. S. Paul's, Cleveland, O., 1917-19; R. Gr. Ch., Sandusky, O., 1919-25; R. S. Luke's, Atlanta, Ga., 1925-31.

MOORE, Archibald Bernard (W.Va.), St. Barnabas Home, Gibsonia, Pa.—Res. Chapt., Mother House, 1940—, b. St. Louis, Mich., May 9, 1888; s. Menzo James Moore and Catherine Elizabeth (Gates), Savona Union, Savona, N.Y.; Salisbury Sch., Conn.; Harv., B.A., M.A.; DuBois Meml. Ch. Trng. Sch., 1931-32; P. D. S., S.T.B., 1935. D—June 14, 1935, Bp. Taitt; P—Dec. 22, 1935, Bp. Strider. Work. Dio. Ala., 1932-33; City Mssn., Phila., May-Aug., 1935; R. S. Paul's Ch., Williamson, W.Va., 1935-40.

MOORE, Arthur Chester (Pa.), 5227 Pulaski Ave., Phila., Pa.—P-in-c. S. Cypr. Mssn., 1934—, S. Monica's Mssn., 1937—, b. Philadelphia, Jan. 4, 1894; s. James Henry Moore and Anna Mary (Brice), Tem. Prep.; Tem. P. D. S., S.T.B., 1924, M.Th., 1940. D—1924, P—1925, Bp.

T. J. Garland. m. Marguerite Carmen Young, June 30, 1934. P-in-c. S. Cypr. Ch., Elmwood, Pa., 1925-31; S. Mary's Ch., Chester, Pa., 1925-34; Holy Spirit Mssn., Phila., 1934-37. Mem. Bd. Mssns., 1940.

MOORE, Benjamin Stanley (E.O.), Ontario, Ore.—In-c. S. Math., Ontario, S. Paul's, Nyssa, Holy Trin., Vale, 1931—b. Philadelphia, Jan. 13, 1899; s. Benjamin Franklin and Mary L. Moore. Gram. Sch., Pitman, H. Sch., Glassboro, N.J.; Buc. Un., B.A.; V. T. S., B.D., 1926. D—June, 1926. Bp. P. Matthews; P—Feb., 1927. Bp. Remington. m. Helen Armstrong, July 12, 1923; c. one. In-c. All Ss. Ch., Heppner, Ore., 1926-31. Mem. Exec. Coun., 1937-41; Mem. Trial Court, 1937-41.

MOORE, Bradner James, Sr. (Miss.), The Rectory, Starkville, Miss.—M-in-c. Ch. Resurr., Starkville, Incarn., West Point, and Nativ., Macon, 1940—Coll. Pastor, Miss. State Coll., 1940—b. New Orleans, Feb. 17, 1878; s. James Bradner Moore and Clemence Ruthetta (Folger). Priv. tutors; Miss. State Coll.; Un. So., 1923. D—June, 1923, P—Dec., 1923, Bp. Bratton. m. Annie Elise Baird, Sept. 4, 1907; c. three. Cur. S. Pet., Oxford, Miss., and Pastor, Un. Miss.; S. Paul's, Overland, Mo.; R. S. Phil., St. Louis, Mo.; S. Paul's, Lubbock, Tex., and Pastor, Tex. Tech. Coll.; R. S. Mary's Par., El Dorado, Ark., 1933-40.

MOORE, deSassure Parker (N.C.), Weldon, N.C.—In-c. Gr. Ch., 1930—D—June 16, 1929, Bp. Penick; P—June 15, 1930, Bp. Cheshire.*

MOORE, Everett Alfred (W.M.), 420 E. Cass St., Cadillac, Mich.—P-in-c. S. Mary's Ch., 1940—b. Hutsonville, Ill., June 5, 1875; s. James Alfred Moore and Nancy A. (King). D—1910, P—1911, Bp. Williams. m. Iva M. Adams, 1899. S. Aug. Ch., De Witt, Neb.; Holy Trin. Ch., Schuyler, Neb.; S. John's Ch., Kansas City, Mo., 1912-18; S. John's Par., Springfield, Mo., 1919-22; Trin. Par., Tiffin, O., 1922-24; Trin. Ch., Lincoln, Ill., 1924-29; S. John's Ch., Grand Haven, Mich., 1929-33.

MOORE, Francis John (S.O.), Walnut Hills, Cincinnati, O.—R. Ch. Advent, 1938—b. Derby, Eng., Aug. 27, 1885; s. John Moore and Mary Ann (Mason). Sheffield, Durham, B.A., 1910; Trin. Coll., Tor. Can., B.D., 1926. D—Dec. 18, 1910, P—1911, Bp. Stratton, Newcastle-on-Tyne, Eng. m. Dora Mavor, Feb. 23, 1916; c. three. Cur. S. Silas Ch., Newcastle-on-Tyne, 1910-12; Cur. S. Jas. Cathd., Tor. Can., 1912-15. Chapl., Canadian Overseas Forces, 1915-18; Dir. Stdt. Chr. Assoc., Un. Tor., 1926-31; Assoc. M., Chr. Ch., Cincinnati, 1931-38. Chrmn. Dioc. Bd. Exam. Chapl., 1937; Lectr. Biblical Lit. (New Test.), Un. Cincinnati, O. Ed.: Canadian Student, 1928-31; Contrib.: Canadian Churchman, 1930-32. Author: "The Church in the Making"; "Why Go To Church?" (pamphlet).

MOORE, Francis Van Rensselaer (Sal.), 215 Ave. C, East, Kingman, Kan.—Retired, 1940—b. Red Hook, N.Y., June 17, 1872; s. Rev. John Wells Moore and Frances Harriet (Webber). S. John's Milit. Sch., Sing Sing, N.Y.; S. Steph. Coll.; V. T. S., 1903. D—1903, Bp. Peterkin; P—1904, Bp. Gravatt. m. Margaretta Duncan Milton, June 30, 1903. R. Holston Par., R. Emm. Cathd., Baltimore; Trin. Ch., Vineland, N.J.; Asst. Trin. Ch., New Orleans, 1925; Supt. and Chapl., Seaman's Ch. Inst., New Orleans; In-c. S. Coneluis' Ch., Dodge City, Kan.*

MOORE, Frank Warren (Cal.), 84 S. First St., San Jose, Cal.—Retired, 1932—b. Waupun, Wis., Mar. 30, 1860; s. David Weston Moore, M.D., and Sarah Louise (Jenkins). Coll. Ophthalmology and Otolary; Ch. Div. Sch., Pac., 1921. D—Nov. 4, 1919, Bp. Johnson; P—May 18, 1921, Bp. Nichols. m. Mary Elizabeth Pebbles, 1889; c. one. Business and prof. life. In-c. Gr. Mssns., So. San Francisco, 1919-23; Vic. S. Luke's Ch., Hollister, Cal., 1923-28; Vic. Holy Sav. Ch., Santa Clara, Cal., 1928-32.

MOORE, George Seymour Adriance (Mil.), 727 Iowa Ave., Aurora, Ill.—Retired—b. Decatur, Ill.; s. Very Rev. Walter H. Moore and Julia L. (Adriance). S. Alb. Sch.; Trin.; S. Steph. G. T. S. D—May 27, 1907, P—Mar. 15, 1908, Bp. Fawcett. Cur. S. Sav. Par., Bar Harbor, Me.; Trin. Par., N.Y.C.; Dean of Peoria, Ill.; R. S. Mark's Par., Coldwater, Mich.; Mssn. work under Bp. Williams and R. S. John's Ch., Midland, Mich.; R. S. Edm. and S. Pet., Milwaukee; Imm. Par., Racine, Wis. Managing Ed.: The Living Church, Milwaukee. Author: "Patriotism and Ballyhoo"; "Three Duties of Man"; "Why I Am a Priest," and others.

MOORE, Gerald Grattan (C.), 604 W. 10th St., Dallas, Tex.—Actg. R. Chr. Ch., 1940—b. Shelburne, Ont., May 20, 1887; s. Henry Grattan Moore and Lizzie Avie (Wilkinson). Shattuck Milit. Sch.; N. W. B.A., 1909; W. T. S., 1912. D.D., 1933. D—1912, Bp. Toll; P—1913, Bp. Anderson. Vic. Trin. Ch., Belvidere, Ill., 1912-17; R. Ch. Adv., Chicago, 1917-32; Dean S. Luke's Procatdh., Evanston, Ill., 1932-40. Mem. Stndg. Com.; Trust. S.-W. T. S.; Exec. Chrmn. Racine Summer Conf.; Secy. Dio. C., 1923-34.

MOORE, Rt. Rev. Harry Tunis, Dallas, Tex.—Bp. Dio. Dallas, Feb. 18, 1924—b. Delavan, Wis., Oct. 4, 1874; s. Tunis Moore and Hannah (Rector). Beloit Coll.; Hob., B.A., 1899, LL.D., 1923; W. T. S., 1902, D.D., 1917. D—1902, P—1902, Bp. Nicholson. Con. Bp. Coadj. Oct. 4, 1917, by Bpp. Tuttle, Garrett, G. H. Kinsolving, A. L.

Williams, Thurston, Capers, Sherwood, m. Annette Irene Reeme, Aug., 1907. Asst. Delavan, Wis., 1902; S. Jas. Ch., Fremont, Neb., 1902-04; S. Mark's Ch., San Antonio, Tex., 1904-05; Gr. Ch., Chicago, 1905-06; Emm. Ch., Champaign, Ill., 1906-07; S. Matth. Cathd., Dallas, Tex., 1907-17; Bp. Coadj. Dio. Dal., 1917-24.

MOORE, Henry Butler (Sal.), 203 E. Second St., Minneapolis, Kan.—P-in-c. Minneapolis, Bennington, Beloit, 1937—; Concordia, 1941—b. Brooklyn, N.Y., Nov. 22, 1885; s. Henry Butler Moore and Isabella (Harrison). Brooklyn Poly. Prep., 1903; Yale, B.A., 1907; G. T. S., 1910. D—1910, Bp. Burgess; P—1924, Bp. Atwood. m. Hattie L. Moore, March 20, 1908; c. three. Secy.-Treas. Un. of Puerto Rico, 1911-18; Asst. Prof. Mgr., Stanley Rule & Level Plant, New Britain, Conn., 1918-24; Vic. Chr. Ch., Jerome, and S. Thos. Ch., Clarkdale, Ariz., 1924-25; Vic. S. Andr. Ch., Fullerton, Cal., 1925-27; R. Ascen. Ch., Sierra Madre, Cal., 1927-28; Vic. S. Paul's, Tombstone, Ariz., 1928-34; Vic. S. Andr., Phoenix, Ariz., 1934-37.

MOORE, Herbert Randolph (L.A.), 853 E. 25th St., Los Angeles—Vic. Ch. S. Phil the Evang., 1934—b. Darien, Ga., Dec. 19, 1898; s. Jacob Moore and Elizabeth Millledge (Thorpe). Pub. Schs., Ga., and Epis. Par. Sch.; Todd Acad.; Val. Un., Ph.B.; Bp. Payne Div. Sch., 1925; Oberlin Coll., B.D., 1930; Un. So. Cal., M.Th., 1939. D—June, 1924, P—June, 1925, Bp. F. F. Reese. m. Iona Mae Buggs, July 28, 1927; c. two. Mssy., Dio. Ga., 1925-26; Chapl. and Instr. Voorhees Sch., Denmark, S.C., 1926-28; In-c. S. Pet. Ch., Key West, Fla.; S. Paul's Ch., Atlanta, Ga., and Archd. for Negro Work, Dio. At., 1931-34. Pres. Conf. Ch. Workers Among Colored People on Pac. Coast, 1937; Vice-Pres., Triennial Conf. Ch. Workers Among Colored People, 1940; mem. Bd. Mgrs., Y.M.C.A., Los Angeles, 1935; Mem. Coun., Dist. 44, Los Angeles Community Chest, 1940; Mem. Advisory Draft Bd. No. 217, City and Co., Los Angeles.

MOORE, John Chandler (N.Y.), 54 Beach St., Arlington, N.J.—Vic. S. Andr., Lincoln Park, Mar., 1931—b. Arlington, N.J., 1893; s. John Martin Moore and Cornelia Sherisen (Recham). Trin. Sch., Trin. Par., N.Y.C.; Rutgers, B.S.; G. T. S., 1931. D—June, 1931, P—May, 1932, Bp. Stearly.*

MOORE, John Frederick (Sal.), Rosemont, Pa.—Cur. Ch. Gd. Shp'd., 1940—b. San Juan, P.R., Dec. 24, 1911; s. Rev. Henry B. Moore and Hattie Ella Gertrude (Lippke). Rectory Sch., Pomfret, Conn.; Kent Sch.; Jerome H. Sch., Ariz.; Fullerton H. Sch., Pasadena; H. Sch., Tombstone, Ariz.; Hob., 1929-30; Northwest, yr., part time pre-medical study; Nash. Colleg. Dept.; Nash., 1936. D—May 27, 1936, Bp. Sturtevant; P—June 2, 1937, Bp. Stevens. Asst. S. Luke's, Evanston, Ill.; Vic. Trin. Ch., Fallon, and S. Geo. Ch., Austin, Nev., 1937-38; Chapl. S. John's Milit. Sch., Salina, Kan., 1938-40.

MOORE, Joseph Graessle (Ind.), 311 S.E. First St., Evansville, Ind.—R. S. Paul's Ch., Dir. Evansville Assoc. Mssn., 1932—b. Dubuque, Ia., Feb. 19, 1904; s. Arthur Peters Moore and Mathilda (Graessle). H. Sch., St. Paul, Minn.; Hamline Un., B.A., 1928; N. W. S. W. T. S., B.D., 1930. D—Nov. 15, 1929, P—June 1, 1930, Bp. McElwain. m. Ruth Clara Shaughnessy, June 19, 1929; c. three. Cur. S. Mark's Par., Evanston, Ill., 1930-32. Chrmn. Dept. Mssns., 1938; Del. Gen. Conv., 1937, '40. Author: "Real Religion," article in The Living Church, 1938.

MOORE, Louis Wilbur (Md.), The Pentridge Apts., Loch Raven Blvd., Baltimore, Md.—Assoc. R. S. Matthews' Ch., 1936—b. Atkins, Ark., Mar. 6, 1907; s. John Elmer Moore and Harriet Ann (Robinson). Pub. Schs., Little Rock, Ark.; Baker Un., Baldwin, Kan., B.A., 1928; U. T. S., B.D., 1932; Berk., 1933. D—June, 1933, Bp. Acheson. m. Harriet White Edwards, Sept. 10, 1930; c. two. Asst. Meml. Ch. and Vic. Chr. Ch., Unionville, Conn., 1933-36. Mem. Zeta Chi and Pi Kappa Delta.*

MOORE, Luther Bunyan (M.), 240 Minot St., Romeo, Mich.—Mssy-in-c. Mssns., S. Paul's, Romeo, S. Phil., Rochester, and S. John's, Dryden, 1932—b. Elgin, Ore., Aug. 19, 1889; s. John Thomas Moore and Alice (Howard). Wm. Jewell Coll.; Baylor Un.; Un. Tex.; Un. Cal. (B.A. Honor Grad.); E. T. S., B.D., 1924. D—1918, P—1919, Bp. Atwood. m. Sybil M. Rickert, 1923. R. Epiph. Ch., Flagstaff, and S. John's Mssn., Williams, Ariz., 1917-22; Ch. Redeem., So. Boston, Mass., 1922-23; S. Peter's Ch., Jamaica Plain, Boston, 1923-28; Ch. of S. Phil. and S. Steph., Detroit, Mich., 1928-32. Published: "Should the Present Canon on Divorce Be Altered?" in Anglican Theological Review, April, 1928.

MOORE, Merrill Miles (Be.), Res., 222 E. Market St.; Off., 44 E. Market St., Bethlehem, Pa.—R. Trin. Ch., May, 1928—b. Northfield, Mass., Oct. 9, 1897; s. Merrill Taft Moore and Jennie (Styles). Mount Hermon Sch.; Colgate, B.S., 1921; G. T. S., 1924, S.T.B., 1931. D—Apr., 1924, Bp. C. Fiske; P—Dec., 1924, Bp. E. H. Coley. m. Mildred I. Pease, Oct. 4, 1926; c. one. Mssy. Chs. at Deerfield, Holland Patent, Trenton, Bridgewater, and Brookfield, Oneida Co., N.Y., June-Dec., 1924; Cur. Gr. Ch., Utica, N.Y., 1925-28.

MOORE, Robert H. (C.N.Y.), Windsor, N.Y.—P-in-c. Zion Ch., 1938—b. Hector, N.Y., Aug. 13, 1904; s. Wil-

liam Hunter Moore and Theodora S. (Everts). Natl. Un., 2 yrs., Law and B.A.; DeLancey Div. Sch., 1934. D—July, 1933, P—May, 1934, Bp. Coley. m. Zelma Agnes Bogard, June 11, 1934; c. one. P-in-c. S. Paul's, Utica, N.Y., 1935-36.

MOORE, William Harvey (P.), Second and Johnston Aves., Pittsburgh, Pa.—R. Ch. Gd. Shpd., 1924—Grad. Toronto Normal Coll. for Tchrs.; Western Un., B.A.; Huron Coll., London, Can., L.Th., B.D., 1909. D—1909, P—1910, Bp. Williams. R. Chr. Ch., Lead, and S. John's Ch., Deadwood, S.D.; Ch. of Our Sav., North Platte, Neb.; S. Pet. Ch., Pittsburgh, Kan.; Exam. Chapl. Dist. W. Neb. Life certificate as teacher.

MOORE, William Moultrie, Jr. (S.C.), Kingtree, S.C.—M-in-c. S. Alb., Kingtree; S. Luke's, Andrews; S. Steph., St. Stephen; Rhems's Mssn., Rhems, 1940—b. Mt. Pleasant, S.C., June 11, 1916; s. William Moultrie Moore and Jennie Verdier (Edmondston). Porter Milit. Acad., Charleston, S.C.; Coll. Charleston, B.A., 1937; G. T. S., 1940. D—June 5, 1940, Bp. A. S. Thomas.

MOORE-BROWNE, Percival George (R.I.), 12 Camp St., Providence, R.I.—R. Ch. of the Saviour—D—Sept. 29, 1916, P—Oct. 14, 1917, Bp. Perry.*

MOREHOUSE, Frank Stephen (Conn.), 31 Post Hill Pl., New London, Conn.—R. S. Jas. Ch. 1935—b. Kent, Conn., Jan. 18, 1878; s. John Austin Morehouse and Julia Maria (Ferriss). Trin. B.A., 1901; G. T. S., 1904. D—June 4, 1904, P—Jan. 25, 1905, Bp. Mann. m. (1) Flora Edwards Ingersoll (deceased), June 24, 1908; (2) Alta Elizabeth Lyons, Jan. 6, 1934; c. one. Mssy., Rugby, N.D., 1904-08; R. S. Pet. Ch., Cheshire, Conn., 1908-11; Cur. S. Jas. Par., Danbury, Conn., 1911-13; R. Ch. Gd. Shpd., Shelton, Conn., 1913-35. Archd. Fairfield, Conn., 1924-35. Dep. Gen. Conv., 1931, '40.

MORELAND, Rt. Rev. William Hall, Delray Beach, Fla.—Resigned Bp. Dio. Sac., Nov., 1933—b. Charleston, S.C., Apr. 9, 1861; s. Edward McCreight Moreland and Caroline (Hall). Un. So., B.A., B.S., B.L., M.A., 1881, D.D., 1899; Berk., S.T.D., 1884. D—1884, Bp. John Williams; P—1885, Bp. W. B. W. Howe. Con. Bp. Jan. 25, 1899, by Bpp. Nichols, A. Leonard, Kendrick, Barker, J. H. Johnson, Perrin (Brit. Colmb.). m. Harriet Elsie Slason, Nashua, N.H., Sept. 6, 1893. Cur. Chr. Ch., Hartford, Conn., 1884-85; R. Ch. Gd. Shpd., Nashua, N.H., 1885-93; R. S. Luke's Ch., San Francisco, 1893-99; Bp. Dio. Sac., 1899-1933. Dean Convoc., San Francisco, 1895. Dep. Gen. Conv., N.H., and Cal. Author: "What Is Christianity?" "The Church or the Churches, Which?"

MORENO, Ramon Cesar (Cuba), Colegio La Trinidad, Moron, Cuba—R. de la Iglesia Santisima Trinidad, July, 1932—b. Cardenas, Feb. 25, 1883; s. Frederico Moreno and Micaela Romani de Moreno. D—1916, P—Dec., 1924, Bp. Hulse. m. Obdulia Lopez Silvero, Matanzas, Cuba, June 17, 1909; c. three. Sagua la Grande, 1910; In-c. Union and Bolondron, 1915; In-c. Cienfuegos and Constanca Work. Cuba, 1917-30.*

MORFORD, Kenneth Anthony (C.), 912 N. Seventh St., DeKalb, Ill.—P-in-c. S. Paul's Ch., DeKalb, and Instr. S. Alb. Sch., Sycamore, 1937—b. Cadillac, Mich., July 8, 1901; s. Merton A. Morford and Minnie May (Crosby). H. Sch., Cadillac; Ferris Inst.; Ill. State Tchrs. Coll.; Bradley Poly. Inst., B.A., 1935; DuBois Ch. Trng. Sch., Nash., B.D., 1932. D—June 21, 1931, P—May 22, 1932, Bp. McCormick. Cur. S. Andr., Peoria, and S. John's, Henry, Ill., 1932-37. Author: "We Go To Communion," illus. work book for children.

MORGAN, Albert Rufus (W.N.C.), Box 319, Franklin, N.C.—P-in-c. S. Agnes, Franklin, Incarn., Highlands, Mess., Murphy, and Gd. Shpd., Cashiers, 1940—b. Franklin, N.C., Oct. 15, 1885; s. Alfred Morgan and Fanny E. (Siler). Un. N. C., B.A., 1910; G. T. S., 1913. D—1913, P—1914, Bp. Horner. m. Madeline M. Prentiss, 1914; c. two. R. Ch. Gd. Shpd., Pendland, N.C., 1914-18; Ch. Holy Apos., Barnwell, S.C., 1918-20; S. Mark's Ch., Chester, S.C., 1920-26. Secy. U.S.C., 1924-34; Exec. Secy. and Gen. Mssy., Dio. U.S.C., 1926-31. R. S. John's, and In-c. Trin. Mssn., Columbia, S.C., 1931-40. Supt. and Treas. Kanuga Confs.

MORGAN, Edward (Cal.), 49 Charing Cross, London, S.W., Eng.—D—June 9, 1897, P—June 8, 1898, Bp. Nichols. On Staff, Gr. Cathd., San Francisco, 1897; R. S. Paul's Ch., Bakersfield, Cal.; S. Luke's Ch., San Francisco.*

MORGAN, Edward Carroll (Conn.), Huntington St., Shelton, Conn.—P-in-c. S. Paul's, Huntington, Trin., Nichols, 1938—b. Warner, N.H., Feb. 1, 1909; s. Edward Miles Morgan and Minnie Louise (Jaynes). H. Sch., Northfield, Mass.; Mt. Hermon Sch. for Boys; Harv., B.A., 1932; Harv. Div. Sch.; E. T. S., 1935. D—June 12, 1935, Bp. Sherrill; P—Dec. 12, 1935, Bp. Sterrett. m. Marcia Hazelton Childs, Oct. 20, 1936; c. three. Asst. Chr. Ch. Cathd., Hartford, Conn., 1937-38.

MORGAN, George Moore (Ia.), 1403 W. Higbee St., Creston, Ia.—P-in-c. S. Paul's Ch., Creston, S. John's, Shenandoah, S. Andr., Chariton, Gr., Albia, S. John's, Garden Grove, 1929—b. Bolton, Ont., Can., Feb. 24, 1883; s. Richard Morgan and Margaret Ann (Peers). Pub. Schs., Tor.; Sch. Science, Un. Tor.; Trin. Coll., L.Th., 1912.

D—May 22, 1910, P—May 28, 1911, Bp. Pinkham, Dio. Calgary, m. Alice W. Farringer, July 9, 1913; c. four.

MORGAN, John Henry (Miss.), 206 First Ave., Hattiesburg, Miss.—R. Trin. Ch., 1940—b. Graniteville, S.C., Aug. 5, 1894; s. John Thomas Morgan and Frances Caroline (Durham). Pub. Schs.; Appa. Trng. Sch., Boone, N.C.; Un. So., B.A., 1923; Theol. Dept., Un. So., B.D., 1925. D—Jan., 1925, Bp. Finlay; P—Feb., 1926, Bp. Guerry. m. Caroline Simons Scott, July 29, 1930. In-c. Ch. Our Sav., Rock Hill, S.C., 1925; P-in-c. S. Pet.-by-the-Sea and Gd. Shpd., Navy Yard, Charleston, S.C., 1925-28; Asst. S. Paul's, Westfield, and Vic. S. Mark's, Garwood, N.J., 1928-30; R. S. Pet., City Mssy. and P-in-c. S. Andr. Ch., Charleston, S.C., 1900-31; S. Paul's Ch., Macon, Ga., 1931-35; R. S. Thos. Ch., Glassboro, and P-in-c. Gd. Shpd. Ch., Pitman, N.J., 1935-38; R. Chr. Meml. Ch., Mansfield, and Trin. Ch., Natchitoches, La., 1938-40.

MORGAN, John Talbert, Jr. (Ala.), 204 Summerville Court, Mobile, Ala.—M-in-c. Mobile Co. Mssn., 1938—b. Birmingham, Ala., Aug. 19, 1905; s. John Talbert Morgan and Margaret Erwin (Benner). New Mex. Milit. Inst., W. & L., B.A., 1927; V. T. S., B.D., 1938. D—July 17, 1938, Bp. Carpenter; P—Mar. 21, 1939, Bp. Clingman. m. Darlo Julia Jones, Oct. 3, 1940.

MORGAN, Luman, J. (Er.), 104 W. Ninth St., Erie, Pa.—Asst. Cathd. S. Paul, 1940—b. Tippecanoe City, O., Dec. 3, 1904; s. James H. Morgan and Elizabeth Jane (Garwood). Ken., B.A., 1929; Bex., B.D., 1931; Cincinnati Summer Sch. Serv., 1929. D—Oct., 1930, P—May, 1932, Bp. Hobson. Lay-R., D-in-c., 1930, R. S. Mary's Ch., Hillsboro, O., 1930-35; Vic. S. Paul's Ch., Martin's Ferry, O., 1935-40.

MORGAN, Richard (Dal.), 511 E. Ninth St., Bonham, Tex.—Retired, 1924—b. Dallas, Tex., Nov. 30, 1876; s. Richard Morgan and Lily (Owen). Pub. Schs., Dallas; Cole's Milit. Sch.; Un. Tex., B.A., 1903; V. T. S., 1906. D—July 1, 1906, P—May 12, 1907, Bp. Garrett. m. Anna Hanson, June 8, 1922. D- and P-in-c. Trin. Ch., Bonham, and In-c. Chr. Ch. Mssn., Clarksville, S. Mark's, Honey Grove, Tex., 1906-24. Secy. Y.M.C.A., France, 1918-19.

MORGAN, Sandy Alonzo (Miss.), Vicksburg, Miss.—R. S. Mary's, and Chapl. Vicksburg Indust. Sch., 1922—b. Richmond, Va.; s. Edward Morgan and Sarah Ellen (Manning). Richmond H. Sch.; Hampton Inst.; S. Paul's, Lawrenceville; Princeton Un., Princeton, Ind., D.D.; Sch. Practical Psychology, Jacksonville, Fla., D.P.S.; White's Inst. of Sciences, Los Angeles, D.P.; Bp. Payne Div. Sch. D—1909, P—1910, Bp. Gibson. m. Mary E. Smith, Feb. 2, 1911. In-c. S. Paul's Ch., Gordonsville, Va., 1909-10; S. Jos., Fayetteville, N.C., 1911-12; S. Jas., Portsmouth, Va., 1912-15; S. Cyp., New Bern, N.C., 1915-17; John Moncreu Meml., Widewater, Va., 1917-19.*

MORGAN, Sidney H. (Ol.), 600 Queen Anne Ave., Seattle, Wash.—R. Emer. S. Paul's Ch. 1936—S. Boniface, Eng., 1894; K. C. W., B.A., 1898, M.A., 1906. D—1898, P—1898, Bp. Courtney (N.S.). R. Calv. Ch., Roslyn, Wash.; R. S. Paul's Ch., Seattle, Wash., 1905-36. Stndg. Com., 1910-23; Pres. Stndg. Com.; Dep. Gen. Conv., 1913, '19, '25, '28. Mem. Dioc. Conv.*

MORGAN, William Dallam (Md.), 3905 Canterbury Road, Guilford, Baltimore, Md.—Retired, Oct., 1929—b. Md., Jan. 1, 1855; s. Tilloston Arminius Morgan and Caroline (Dallam). Dick. Coll., B.A., 1876, M.A., 1879. D—1894, P—1895, Bp. Paret. m. Sallie Chesley Sprigg, Baltimore, Apr. 17, 1902. Asst. Meml. Ch., Baltimore, 1894-98; Asst. Chr. Ch., Brooklyn, N.Y., 1898-1900; R. S. Luke's Ch., Sea Cliff, L.I., 1900-02; Dean Convoc. of Baltimore; R. S. John's Ch., Baltimore, 1902-29. Mem. Dioc. Bd. Rel. Educ., 1912-17.*

MORGAN, William Dillon (Dal.), 3966 McKinney St., Dallas, Tex.—Asst. Ch. Incarn., Feb. 15, 1937—b. Dallas, Tex., Sept. 24, 1906; s. E. H. Morgan and Anne Theresa (McKenna). Highland Pk. H. Sch.; So. Meth. Un., B.A., 1928; V. T. S., June, 1936. D—June 5, 1936, Bp. H. St. G. Tucker; P—Mar. 11, 1937, Bp. Moore.

MORGAN, William Thomas (N.J.), The Rectory, Spottswood, N.J.—R. S. Pet. Par., 1924—b. Camden, N.J., Dec. 21, 1885; s. William Thomas Morgan and Mary Jane (Fulmer). Pub. Sch., Camden, N.J.; Hastings Coll., Neb.; Phila. Div. Sch. D—1917, Bp. Matthews, acting for Bp. Beecher; P—1918, Bp. Beecher. m. Laura M. Stiltz, 1919; c. three. P-in-c. S. John's Ch., Broken Bow, Neb., 1918-22; S. Steph. Ch., Camden, N.J., 1922-24.

MORI, Victor William (N'k.), Madison Ave., Madison, N.J.—R. Gr. Ch., Oct., 1913—b. New York City, July 3, 1883; s. Peter P. Mori and Emma (Demon). Trin. Ch. Sch.; Colmb., B.A., 1907; G. T. S., 1909. D—1909, Bp. Greer; P—1910, Bp. Mann. m. Emma H. Hesterhagen, 1912; c. two.*

MORISSEAU, Emmanuel Edouard Dumont (Haiti), Peude-Chose, Port-au-Prince, Haiti—Asst. P. Holy Trin. Cathd., 1938—b. Aux Cayes, Haiti, Dec. 3, 1912; s. Israel Morisseau and Sarah (Simon). Lycée Philippe Guerrier, Aux Cayes; Institution S. Augustin, Aux Cayes; Theol. Sem., Port-au-Prince. D—Jan. 28, 1934, P—May 23, 1937, Bp. Carson. Asst. S. Sauveur, Aux Cayes, 1934-37; Asst. Holy Innoc., Port-de-Paix, Haiti, 1937-38; P-in-c. S.

Mark's Ch., Le Borgne, Haiti, Sept.-Oct., 1938. Religious talks by radio.

MORLEY, Myron Lewis (Ark.), 705 Church St., Jonesboro, Ark.—R. S. Mark's Ch., 1934—b. Meridian, N.Y., Nov. 15, 1883; s. Lyman E. Morley and Olive Amelia (Lewis). Bordertown, M.I.; Colgate Acad.; Syr. H. Sch.; Syr. Un., B.A., M.A.; Auburn Theol. Sem., 1909, B.D. D—1921, P—1922, Bp. Winchester. m. Mary Joe Pettus, Apr. 21, 1923, R. Ch. Gd. Shpd., Forrest City, Ark., 1921-34. Author: "The Background of the Gospels."*

MORLEY, Walter Kelly (C.), 304 N. Taylor Ave., Oak Park, Ill.—Exec. Secy. Dept. Soc. Serv., 1937—b. Aberdeen, Wash., Mar. 29, 1904; s. Rev. Walter Kelly Morley and Catherine Barton (Card). H. Sch., Oconomowoc, Wis.; Un. Wis., B.A., 1925; G. T. S., S.T.B., 1932; N. Y. Sch. Soc. Work, Colmb., 1927-28. D—A.P.B., 1928, Bp. Ivins; P—Dec., 1928, Bp. Lloyd, m. Frances Stevens Smith, Aug. 10, 1925; c. two. Chapl. N. Y. C. P. E. Mssn. Soc., Inwood Home, Riker's Isl. Penitentiary, Riverside Hosp., West Side Prison, 1927-29; In-c. S. Edm. Ch., Milwaukee, Wis., 1929-31; R. S. Andr., Milwaukee, 1933-35; Dir. Epis. Soc. Serv. Mssn., Milwaukee, 1929-33; Corresp. Secy. Bp. Dirs. Cent. Coun. Soc. Agencies, 1929-35; Chapl. N.Y.C. Mssns., Walkhill State Prison and Wiltwyck, 1935-37. Case Worker, Travelers' Aid Soc., 1932; Mem. Assoc. Soc. Workers, 1934. Pres. Milwaukee Co. Comm. Serv. Club, 1933-34. Del. Coun. Soc. Agencies, Chicago, 1937; Pres. Jt. Serv. Bureau, Prot. and Non-Sect., Child Agencies, Chicago, 1937—Chrnm. Com. Old Age Assistance, Chicago Chapter, A.A.S.W., 1937. Mem. Com. Old Age Assistance Natl. Conf. Soc. Work, 1938—Assoc. Dir., Cathedral Shelter, Chicago, 1937—Chrnm. Dept. Soc. Serv., 5th Prov., 1937—Mem. Faculty Racine Summer Conf., 1937, '38, '39, '40; Faculty Sch. of Prophets, Evergreen Conf., Colo., 1939, '40, '41; Soc. Serv. Lectr., S-W T. S., 1940-41; Vice-Pres. Epis. Soc. Work Conf., 1940; Secy. Ch. Action Cmssn., 5th Prov., 1939-41; Epis. Rep. for 6th Corps Area, 1940-41. Pamphlets: "Increasing Cooperation between the Clergyman and Social Worker," 1935; "The Chaplain in the Modern Prison," 1937.

MORRELL, George William (N.Mex.), 2451 Ridge Rd., Berkeley, Cal.—Instr. Theol., Ch. Div. Sch. Pac., 1940—b. Austin, Tex., Aug. 26, 1917; s. G. W. Morrell, Sr. and Elaine (Lewis). H. Sch., Austin; Un. So., B.A., 1937; Ch. Div. Sch. Pac., B.D., 1939. D—June 29, 1939, Bp. Howden. m. Grace Elizabeth Neubauer, Dec. 31, 1939; c. one. Holy Cross Ch., Houston, Tex., 1939-40; Asst. S. Andr. Par., Roswell, N.Mex., 1940. Author: "The Orthodox Church and the Concordat"; "Religious Poetry and the Anglican Tradition."

MORRELL, Ansel Ralph (W.N.Y.), 16 Maple Rd., East Aurora, N.Y.—R. S. Matthias' Ch., 1936—Dean Erie Co., 1938—b. Lynn, Mass., Apr. 23, 1889; s. Ansel Carey Morrell and Annie Matilda (Christopher). D—1922, Bp. DuMoulin; P—1924, Bp. Perry, m. Elizabeth Turpin, 1908. Assoc. R. Gd. Shpd. Ch., Buffalo, N.Y., 1923; P-in-c. S. Paul's, Mayville, Trin. Ch., Fredonia, N.Y. Secy. Dio. W.N.Y., 1937—; Exec. Secy. Dept. Mssns., 1937—; Secy. Exec. Coun., 1939—.

MORRELL, Frank Caldwell (N'k.), 176 Ocean Ave., Amityville, N.Y.—Non-Par.—b. New York City, Jan. 11, 1886; s. Thomas Paine Morrell and Elizabeth Milne (Bridg). N. Y. C. Pub. Sch., Business Sch. D—1917, Bp. Stearly. m. (1) Anna Houghtaling Person, N.Y.C. June 20, 1907, died Nov. 1, 1919; (2) Leopoldine Mary Wessele, June 15, 1926. Asst. S. Mary the Virg., Ridgefield Park, N.J., 1917.

MORRELL, George Ross (Conn.), Guilford, Conn.—R. Chr. Ch., 1940—s. Rev. A. R. Morrell, D—June 6, 1935, P—May 18, 1936, Bp. Davis. Cur. Gr. Ch., Lockport, N.Y., 1935; In-c. S. Mary's Ch., Gowanda, S. Paul's Ch., Springville, N.Y., 1936-40.*

MORRELL, Harry Thomas (L.I.), Seaford, N.Y.—P-in-c. S. Mich. and All Angels Ch., 1937—b. New York City, Mar. 5, 1887; s. Henry Hamilton Morrell and Mary (Kistinger). De Witt Clinton H. Sch., N.Y.C.; Syracuse, B.A., 1912; Colmb., M.A.; Phila. Div. Sch. D—1918, P—1919, Bp. Hulme. m. Florence Arlina Gage, Jan. 1, 1913; c. one. H. Sch. Tchr. of Lang., 1912-17; In-c. Cathd. Schs., Havana, Cuba, 1919; Cur. S. Mary Ch., Tuxedo, N.Y., 1919-20; In-c. All SS. Mssn., Montauk, L.I., 1920; P-in-c. S. Thos. Ch., Farmingdale, L.I., 1921-23; Ch. Atone., Brooklyn, N.Y., 1923-28; Chr. Ch., Sag Harbor, L.I., 1928-29; R. S. Steph. Ch., Brooklyn, N.Y., 1929-36. Secy. Soc. Serv. Bd., Dio. L.I., 1923-28.

MORRILL, Clinton Lincoln (N.H.), 86 Locust St., Dover, N.H.—R. S. Thos., 1940—b. Grand Rapids, Mich., Oct. 7, 1908; s. James Roy Morrill and Ethel (Lincoln). Cent. H. Sch., Grand Rapids; Ken., B.A., 1930; E. T. S., 1934, B.D., 1935. D—Jan., 1935, P—Dec., 1935, Bp. T. F. Davies. m. Helene Augusta Buttonton, Sept. 23, 1932; c. one. M-in-c. S. Mich.-on-the-Heights, Worcester, Mass., 1934-40.

MORRILL, Grant Anthony, Jr. (Okla.), Chickasha, Okla.—Vic. S. Luke's Ch., 1939—D—June 18, 1939, Bp. W. A. Lawrence; P—Dec. 19, 1939, Bp. Casady.*

MORRIS, Albert Coursin (Ma.), 29 Central St., An-

dover, Mass.—R. Chr. Ch., Nov., 1937—b. Chigo, Aug. 2, 1904; s. Albert Coursin Morris and Elizabeth Coffin (Davis). Prep. Sch., San Antonio, Tex.; Un. Tex., Academic and Law; V. T. S., B.D., 1929. D—Jan., 1929, Bp. Helfenstein; P—Apr., 1930, Bp. Acheson. m. Minna Booker Finney, Aug. 4, 1934. M-in-c. Chr. Ch., Rock Spring, Holy Cross Chap., The Rocks, and Gr. Chap., Hickory, Md., 1928-29; M-in-c. Trin. Ch., Wethersfield, Conn., 1929-30; R. same, 1930-31; Assoc. R. S. Thos. Ch., New Haven, Conn., 1931-34; Vic. Ch. Ascen., and Dir. Emm. Meml. Settlement House, Boston, 1934-37.*

MORRIS, Charles Newton. Died December 12, 1938. For data see Edition 1938.

MORRIS, Frederick Myers (Ma.), 22 Chestnut St., Salem, Mass.—R. Gr. Ch., Oct., 1935—b. Los Angeles, Jan. 17, 1906; s. Lewis Gouverneur Morris and Ruth (Myers). Hob., B.A.; V. T. S., B.D., 1930. D—Feb., 1930, Bp. Cook; P—Aug., 1930, Bp. Schmuck. m. Dorothy Quincy Hastings, Nov. 7, 1931; c. three. Asst. S. Mich. Mssn., Ethete, and Asst. P-in-c. Fremont Co., Wyo., 1930-33; R. Silver Spring Park, Md., 1933-35.

MORRIS, Herbert Brooke (Minn.), Faribault, Minn.—Canon Prec., Cathd. Our Merciful Sav. and In-c. Cannon City, Dundas, 1937—b. Pawhuska, Okla., June 15, 1895; s. Frederick Gabriel Allen Morris and Florence Hortense (Miller). H. Sch., Pawhuska, Okla., and Kansas City, Mo.; Un. So., B.A.; E. T. S., B.D., 1923. D—July, 1923, B—Jan., 1924, Bp. T. P. Thurston. m. Mary Mack Smith, W. Medford, Mass., Feb. 5, 1924; c. two. S. Andr. Ch., Lawton, Okla., with S. Paul's, Altus, 1923-24; M-in-c. Trin. Ch., Guthrie, Okla., 1924-28, Chf. Ch., El Reno, 1925, S. Mark's, Perry, 1926-27, Assen. Pawnee, Okla., 1927; Archd. W. Okla., 1928-34; Vic. All SS., McAlester, Okla., 1934-36; S. Paul's, Clinton, Okla., Jan.-Nov., 1937.

MORRIS, Rt. Rev. James Craik (La.), Sewanee, Tenn.—Retired, 1939—b. Louisville, Ky., June 18, 1870; s. John Hite Morton and Fanny (Craik). Morris Gram. Sch. of Un. So.; Un. So., 1895, B.Litt., 1890, M.A., 1891, D.D., 1915; Un. Louisville, LL.B., 1892; G. T. S. D—1896, Bp. Dudley; P—1896, Bp. Garrett. Con. Bp. Panama Canal Zone, Feb. 5, 1920, by Bpp. Tuttle, Gailor, Webb, Knight, Griswold. m. Edith Garland Tucker, Dallas, Tex., Oct. 31, 1900; c. three. Asst. S. Matth. Cathd., Dallas, Tex., 1896-98; Cur. S. Jas. Ch., Brooklyn, N.Y., 1898-1901; Dean S. Mary's Cathd., Memphis, Tenn., 1901-16; R. Gr. Ch., Madison, Wis., 1916-20. First Bp. Panama Canal Zone, 1920-30. Bp. Dio. La., 1930-39. Pres. Stndg. Com., Dallas and Tenn.; Dep. Gen. Conv., 1910, '13; Chrnm. Cmssn. on Evangelism, Prov. Sewanee.

MORRIS, James Kenneth (Kyo.), 1816 Broad St., Tuscaloosa, Ala.—Mssy. on furlough—b. Bessemer, Ala., Jan. 26, 1896; s. Charles Ellis Morris and Rosaline A. (Rabb). H. Sch., Birmingham, Ala.; Tuscaloosa Trng. Sch.; Un. Ala., B.A., 1917; V. T. S., B.D., 1925. D—Mar., 1925, Bp. H. St. G. Tucker; P—Sept., 1925, Bp. W. G. McDowell. m. Esther Vivian Jones, Sept. 9, 1925; c. three. Mssy. Kyoto, Japan, 1926-40.

MORRIS, James Watson (S.V.), 1413 Park Ave., Richmond, Va.—Retired—D—June 28, 1889, P—Aug. 4, 1889, Bp. Whittle. R. Monumental Ch., Henrico Par., Va.; Asst. Ascen. Par.; Dean Theol. Sch., Porto Alegre, Brazil; R. Gr. Ch., Petersburg, Va., 1932.*

MORRIS, Joseph Paul (Pa.), 604 Georges Lane, Ardmore, Pa.—Vic. Chap. Prince of Peace—b. Philadelphia, Jan. 1, 1879; s. Theodore Hollingsworth Morris and Mary Lownes (Paul). Forsythe Sch., Friends Select Sch.; Haver. Coll., B.A., 1899; Harv., M.A., 1904; Phila. Div. Sch., 1908. D—1908, P—1909, Bp. Whitaker. m. Emma E. Montgomery, Dec. 1, 1919; c. one. Asst. Min. Chap. Prince of Peace, Holy Trin. Par., Phila., 1908-13; M-in-c. same, 1914-16, and 1919-34; Asst. to Vic. Gr. Chap., N.Y.C., Oct., 1933, and Loc. Ten. Trin. Ch., Carbondale, Pa., 1933-34; R. S. Luke's, Chester, In-c. S. Luke's, Eddystone, Pa., 1934.

MORRIS, Leon Ernest (Colo.), 119 Colorado Ave., Trinidad, Colo.—R. Trin. Ch., Mar., 1928—b. London, Eng., Oct. 30, 1888; s. George Thomas Morris and Louise (Coleman). G. T. S., 1914-15; Seaa., B.D., 1914; S. John's Coll., D.D., 1927. D—1914, P—1915, Bp. Williams. m. C. Edith Moon, Sept. 4, 1924. R. Ch. Transfig. Ironwood, Mich.; R. S. Andr. Ch., Minneapolis, Minn., 1917; Resigned to enter Canadian Army Med. Corps; Serv. priv. doing Hosp. Work; P-in-c. S. Alb. Ch., Indiana Harbor, Ind., 1919-21; Instr. Hist. and N. Test., S. John's Coll., Greeley, Colo., 1921-28.*

MORRIS, Lewis Gouverneur (Pa.), 436 Levering Mill Rd., Merion Station, Pa.—Retired—R. Emer. Calv. Ch., Germantown, Pa., 1940—b. Stillwater, Minn., Aug. 14, 1873; s. Lewis Lee and Wallie Morris. S. Steph. Coll., M.A., 1911, D.D., 1914; G. T. S., 1897, D—1897, Bp. Doane; P—1898, Bp. Gilbert. m. Ruth Myers, 1900. Asst. Ch. S. John-the-Evang., St. Paul, Minn., 1897-98; R. Chr. Ch., Pittsford, N.Y., 1899-1900; Chr. Ch., Oswego, N.Y., 1900-05; S. John's Ch., Los Angeles, 1905-12; All SS., Worcester, Mass., 1912-21; Chr. Ch., Rochester, N.Y., 1921-28; R. Calv. Ch., Germantown, Pa., 1928-40. Mem. Stndg. Com., Dio. L.A., 1909-10; Stndg. Com., Dio. W.Ma., 1914-20;

Stndg. Com., Dio. W.N.Y., 1922-26. Dep. Gen. Conv., 1910, '16, '19.

MORRIS, Richard Jones (Pa.), 202 S. 19th St., Phila., Pa.—Secy. Dio. Pa., 1920—; Secy. to Bp. Pa., 1923—; Chapl. Bp. Chap., 1923—; b. Philadelphia, Sept. 2, 1869; s. William Henry Morris and Sallie Wheeler (Paul). Haver. Coll., B.A., 1888; Phila. Div. Sch., 1899, D.—1899, P.—1899, Bp. Whitaker, m. (1) Elizabeth Mintzer Hobart, Pottstown, Pa., 1892; (2) Mary Sellers, Bridgeton, N.J., June 16, 1900. Cur. S. Pet. Ch., Phila., 1899; Cur. and Vic. S. Paul's Ch., Phila., 1900; In-c. S. Mart. Ch., Radnor, Pa., 1903; R. Ch. Epiph., Germantown, Pa., 1904; Cur. Ch. Ascen., Phila., 1915-19. Asst. Secy. to Bp. Pa., 1915-22; R. Trin. Ch., Ambler, Pa., 1923-24. Secy. Exam. Chaps., 1936; Canon Cathd., 1939.

MORRIS, Robert Darrell (M.), 312 So. Camac St., Phila., Pa.—Chapl. Chr. Ch. Hosp. and Theol. Superv. Penn. Hosp., 1940—; D.—Sept. 30, 1940, Bp. Creighton; P—Apr. 2, 1941, Bp. Taft.*

MORRIS, Robert Moon (S.O.), 318 E. Fourth St., Cincinnati, O.—Assoc. Chr. Ch., 1939—; b. Philadelphia, July 10, 1912; s. Edward Stabler Morris and Laura Pauline (Fleck). Germantown Friends' Sch., Phila.; Trin. Coll.; Duke, B.A., 1936; Berk., S.T.B., 1939. D—June 5, 1939, Bp. Taft; P—Feb. 2, 1940, Bp. Hobson. Cur. S. John's Ch., Troy, N.Y., June—Sept., 1939.

MORRISON, Lewis Chester (N.J.), Broad St., Berlin, N.J.—P-in-c. Ch. Gd. Shpd., 1939—; b. Cambridge, Mass., Oct. 23, 1884; s. A. L. Morrison and Josephine Allen (McMaken). Monson Acad., Monson, Mass.; Middlebury Coll., B.A., 1912; G. T. S. and V. T. S., 1915. D—1915, P—1915, Bp. Harrisburg, m. Gertrude Anna Apel, 1918. c. three. R. S. Luke's, Mt. Joy, Mssy. S. Mich. and All Ang. Mssn., Middletown, Pa.; R. S. Steph. Ch., Duke, N.C., and Mssy. S. Paul's, Smithfield, N.C.; S. Mark's Ch., Brooklyn, N.Y., 1917-20; S. John's, Presque Isle, Me., 1920-22; P-in-c. Southern Mt. Desert Mssn. S. John-the-Divine, S. West Harbor, S. And.-by-the-Lake, Seal Cove, S. Colaba, S. S. and M. S. island, Me., 1922-25. R. S. Jas. Ch., Old Town, Me., 1925-28; In-c. S. Pet., Clarksboro, N.J., 1929-39. Mem. Bd. Mgrs., Brooklyn S.S. Union, 1919-22.

MORRISON, Theodore Virgil (At.), 2501 Winslow Dr. N.E., Atlanta, Ga.—Asst. R. S. Luke's Ch., Mar., 1937 (Lay-R., 1931-37)—; b. Birmingham, Ala., Sept. 27, 1899; s. Jesse L. Morrison and Eugenia Ann (McCann). Pub. Schs., Birmingham; Birmingham-Southern Coll.; Oglethorpe Univ., B.A. and M.A.; Emory Univ., L.B. D—Mar. 25, 1937, P—July 2, 1939, Bp. Mikell, m. Mary Helen Sisson, Sept. 27, 1929; c. one. Fndr. and Grand Regent, Alpha Lambda Tau, Natl. Men's Coll. Frat.; Charter Mem. Lamar Inn Phi Delta Phi Internatl. Law Frat.; Charter Mem., First Pres. Atlanta Alumni Chapter Phi Delta Phi; Mem. Sigma Upsilon Hon. Literary Frat. Mem. Atlanta Lawyers Club, Prac. Att'y 8 yrs. before entering the ministry; Mem. Palestine Lodge No. 486, F. & A.M., 32° Scottish Rite; Mem. Exchange Club, Atlanta. Fndr. Omicron Delta Epsilon Y.P.C. Soc.; Mem. Pyramids (Hon. Varsity Athletic Soc.). Dir. Young People's Work S. Luke's, Atlanta, 1931—; Dir. Drama Study Group and Dramatic Presentations, S. Luke's.

MORRISON, William Henry (Conn.), 47 W. 87th St., N.Y.C.—D—Oct. 17, 1893, Bp. Kendrick; P—Dec. 23, 1894, Bp. H. C. Potter, B. Trin. Ch., Bristol, Conn.; S. Thos., New Windsor, N.Y.*

MORROW, William D. (W.Neb.), 725 N. Hewitt St., Hastings, Neb.—Retired, 1931—; D—1881, Irel. Rec'd July 20, 1890, R. S. John's Ch., Albion, Neb.; S. Steph. Ch., Spencer, Ia.; Holy Trin. Ch., Callaway, Neb.; On Staff S. Mark's Procatdh., Hastings, Neb.*

MORSE, Donald Hartwell (N.Y.), 501 West 110th St., N.Y.C.—Asst. Trin. Ch., Jan., 1935—; b. Haverhill, Mass., Jan. 11, 1888; s. Frederick H. Morse and Anna L. (Hartwell). Pub. Sch., Haverhill, Mass.; S. Steph. Coll., B.A., 1916; G. T. S., 1919. D—1918, Bp. R. H. Weller; P—1919, Bp. S. G. Babcock, m. Eleanor Kimball Johnson, Aug. 29, 1921. Asst. S. Ign., N.Y.C., 1918-19; R. S. John's, Delhi, N.Y., 1920-23; Asst. All SS. (Dorchester), Boston, 1923-24; R. Chr. Ch., Schenectady, N.Y., 1924-30; Asst. S. Edw. the Martyr, N.Y.C., 1930-34; Staff Cathd. S. John the Div., N.Y.C., 1934-35.

MORSE, Frederick Eugene (Roch.), 97 Magee Ave., Rochester, N.Y.—Cur. Ch. of Ascen., 1939—; b. Waterloo, Ia., Nov. 30, 1907; s. Eugene Leeds Morse and Ida Mae (Fish). H. Sch., Waterloo; Wm. Jewell Coll., Liberty, Mo., B.A., 1933; Colgate-Roch. Div. Sch., Roch., B.D., 1941. D—Dec. 15, 1940, Bp. Reinheimer, m. Mildred G. Driggs, Oct. 30, 1931; c. two. Formerly Bapt. min.

MORSE, Glenn Tilley (Ma.), 186 High St., Newburyport, Mass.—Retired, 1938—; b. St. Louis, Mo., July 30, 1875; s. Thomas Perry Morse and Mary Amelia (Glenn). Harv., B.A., 1898; E. T. S., B.D., 1901. D—1901, P—1902, Bp. Lawrence, Asst. S. Anne's Ch., Lowell, Mass., 1901-02; Assoc. S. Steph. Ch., Boston, 1902-04; S. Jas. Ch., W. Somerville, Mass., 1902-08; Cur. Ch. Adv., Boston, 1908-09; R. All SS. Ch., W. Newbury, Mass., 1910-38, and P-in-c. All SS. Mssn., Georgetown, Mass., 1916-38. Mem.

Bp. and Coun.—, Dept. Mssns.—. Actg. Chapl. U. S. Milit. Acad., West Point, N.Y., 1909. Mem. Publ. Safety Com., W. Newbury; Chrmn. Com. Cor. Aid. Socs.; Chrmn. W. Newbury Red Cross and Civ. Relief; Pres. W. Newbury Choral Soc.; Pres. Federation Rel. Workers, Newburyport; Pres. Soc. Prevention Cruelty Children; Governor Dummer Acad.; Pres. Hist. Soc., Old Newbury; Chrmn. Trust, W. Newbury Pub. Libr.; Trust. and Dir. Museum Soc., Preservation N. Eng. Antiquities; Pres. Harv. Club, Newburyport; Mem. Coun. Chapl. Soc. Col. Wars; Mem. Sons Am. Rev.; Mem. Harv. Club, Boston; Un. Club, Boston; Dalton Club, Newburyport; Mass. Catholic Club, Confraternity of the Blessed Sacrament; Counselor N.E. Historic-Genaeological Soc. Past Pres. Garden Club and Rotary Club, Newburyport. Mem. Amer. Antiquarian Soc. and Boston Art Club. Lectr. Historic, Antiquarian and Art subjects.

MORSE, Lester Manning (L.A.), 1211 Broadway, Needles, Cal.—Vic. S. John's Ch., 1940—; b. Beverly, Mass., 1891. Bus. Coll., Chicago; Chi. Law Sch. (1 yr.); Fourth Machine Gun Officers Sch., Camp Hancock, Ga.; Nash., 1929. D—Dec. 21, 1928, Bp. C. P. Anderson; P—June 30, 1929, Bp. F. E. Wilson for Chicago. R. Gr. Ch., Rice Lake, Wis., with Mssns., 1929-36; R. Holy Trin., Minneapolis, Minn. and R. pro tem. Un. Minn. Chap., Apr.—June, 1936; Cur. Ch. Mess., St. Paul, 1936-37; Vic. S. Paul's Ch., Elko, Nev., 1937-40. Mem. Dept. Rel. Educ., Dio. Eau C. Author: "Purpose of Religious Education."

MORSE, Walter Perry, S.S.J.E. (H'k.), The American Church Mission, 43 Tungting Rd., Hankow, China—Mssy.—; D—Nov. 26, 1919, P—May 26, 1920, Bp. Webb. East Mssn. Gae, Kanghwa, Corea; Ch. Mssn., Syeng Chun, Corea; Mssy. Tokyo, Japan.*

MORSE, William Inglis (Ma.), 17 Fresh Pond Parkway, Cambridge, Mass.—R. Emer., Ch. Incarn., Lynn, Mass., July, 1929—; Engaged in Research Work—; b. Paradise, Annapolis Co., N.S., June 4, 1874; s. Joseph Chipman Morse and Almira Bernice (Phinney). Horton Coll. Cong. Acad., Wolfville, N.S.; Acadia Univ., 1897. B.A., D. Litt. (honoris causa), 1926; E. T. S., 1900, B.D., Harv. P. Grad., 1900. D—1900, P—1901, Bp. Lawrence, m. Susan A. Ensign, June 15, 1904. Teacher Westminister Sch., Simsbury, Conn., 1900-02; Cur. S. John's Ch., Stamford, Conn., 1902-05; R. Ch. Incarn., Lynn, Mass., 1905-29. Life Mem. Mass. Soc. Mayflower Descendants; N.E. Historic Genaeological Soc. and Soc. of Colonial Wars in Commonwealth, Mass. Author: "Seeing Europe Backwards" (1921); "Twisting Trails of Europe" (1924); "Genealogiae" (1925); "Diary of a Musketeer" (1926); "Eccentrics in Paradise and Other Essays" (1926); "Sicilian Days" (1926); "Gravestones of Acadie and Other Essays on Local History of Annapolis" (1929); "The Land of the New Adventure" (1932); "The Georgian Era in Nova Scotia" (1932); "The Narrowing Path" (1934). "Acadiensia Nova" based on Original French Mss. (1598-1799), 2 vols., 1935; in preparation, "Letters of Sebastian Racle, S.J." (1689-1714).*

MORTIMER, Frederick Edward (N'k.), 449 Jersey Ave., Jersey City, N.J.—R. S. Mark's Ch., 1881—; b. London, Eng., Feb. 25, 1854; s. Thomas and Fanny Mortimer. D—1879, Bp. Scarborough; P—1880, Bp. Starkey, R. Chr. Ch., Jersey City, N.J., 1880-81; S. Agnes Ch., Jersey City; Chapl. Chr. Hosp., Jersey City, 1903-18; Chapl. S. Kath. Home, Jersey City, 1896. Author: "Pilgrim's Path," "Before the Blessed Sacrament," "In the Presence."*

MORTIMER-MADDOX, Richard (R.I.), The Rectory, Barrington, R.I.—Rev. S. John's Ch., Oct., 1931—; b. Eng., Nov. 21, 1900; s. Rev. John Mortimer-Maddox and Hannah (Crabtree). Bury Gram. Sch., Royal Coll. of Science, London Univ.; Bp. Coll., Manchester, Eng., L.Th., 1927. D—Dec., 1927, P—Dec., 1928, Bp. of Blackburn, Eng. m. Rosalind N. Gantz; c. three. Cur. S. John's Cathd., Providence, R.I., 1929; Dioc. Secy. Jerusalem and East Mssn. Lectr. Old Test., to the Church Army in America; Chapl. The British Veterans of Rhode Island; Chapl. S. Barnabas Guild of Nurses, Lancaster, Eng.; Milit. Serv., Royal Tank Corps.

MORTLOCK, Bertram John (N.Y.), 124 Reed Ave., Pelham Manor, N.Y.—Mssy. S. Mark's, Nepera Park, and S. Barn., Ardsley, 1932—; D—Dec. 16, 1927, Bp. Lloyd; P—Dec. 30, 1931, Bp. Manning.*

MORTON, Edwin Appleton (Okla.), 310 E. Noble Ave., Guthrie, Okla.—Vic. Trin. Ch., Nov., 1936—; Vic. S. Mary's Mssn., Edmond, 1937—; b. Baltimore, Oct. 13, 1903; s. William Edwin Morton and Lucy Slade (Appleton). Donaldson Sch., Ichester, Md.; Johns Hop., B.A., 1928; G. T. S., 1931. D—Apr., 1931, Bp. Helfenstein; P—Dec., 1931, Bp. Casady, m. Miss Dorothy Mildred Conwright, Sept. 26, 1932; c. one. Vic. Ch. Gd. Shpd., Sapulpa, Okla., 1931-36.

MORTON, Hugh H. F. Ogden (Vt.), The Rectory, Swanton, Vt.—R. Holy Trin., Swanton, and S. John's, Highgate, 1930—; P-in-c. S. Luke's, Alburgh, Chr.-Emm., E. Georgia, Gr., Sheldon, 1933—; b. Rockford, Ill., Oct. 8, 1900; s. Augustus Oliver Morton and Georgia Luella (Woodruff). Nash. Colleg. Dept., 1921; Nash., 1924. B.D., 1929. D—Nov. 27, 1923, Bp. Webb for Chicago; P—Oct. 15, 1924, Bp. P. Matthews, m. Gertrude E. Stevens, Oct. 14,

1930; c. two. Asst. R. Trin. Ch., Princeton, N.J., 1924-28; Grad. work, G. T. S.; Asst. P. S. Agnes' Chap., Trin. Par., N.Y.C., 1928-29; Cur. Adv., Boston, 1929-30. Asst. Secy., Dio. Vt., 1936.

MORTON, William Jackson. Died March 7, 1940. For data see Edition 1938.

MOSELEY, Edwin Fountain (E.C.), Kinston, N.C.—R. S. Mary's Ch., Feb., 1938—b. Laurens, S.C., Nov. 11, 1895; s. Charles Dunklin Moseley and Lena Imogene (Roland). H. Sch., Laurens; Wofford Coll., Spartanburg, S.C.; Oxford Un., B.A. and M.A.; Emory Un., Georgia, half work toward B.D. D—June, 1933, P—Dec., 1933, Bp. Darst. m. Grace Darling Templeton, Feb. 16, 1925; c. two. Meth. Min., 8 yrs., 33 as Mssy. in China; R. Ch. Adv., Williamston, and In-c. S. Mart. Ch., Hamilton, N.C., 1932-38; Chrmn. Dept. Rel. Educ., 1939.

MOSES, John Shapleigh (Ma.), 19 Garden St., Cambridge, Mass.—b. Philadelphia, Oct. 23, 1891; s. John Robert Moses and Frances Garrison (Thompson). S. Luke's, Wayne, Pa.; S. Paul's, Garden City, L.I.; Trin., B.A., 1914; E. T. S., B.D., 1917. D—1916, P—1917, Bp. Lawrence. m. Annette Foxall McCartney, June, 1927. Asst. S. Paul's Cathd., Boston, 1917-18; Civ. Chapl., Boston Navy Yard, 1917-18; Asst. Trin. Ch., Copley Sq., Boston, 1918-22; R. S. John's Ch., Georgetown Par., Washington, D.C., 1922-25; R. Ch. Redeem., Chestnut Hill, Mass., 1925-40.*

MOSES, William Francis (S.F.), 201 So. Iowa Ave., Lakeland, Fla.—R. All SS. Ch., 1930—b. Atlanta, Ga., Feb. 6, 1898; s. Frank Hamilton Moses and Cora Mina (Thibadeau). H. Sch., Atlanta; Ga. Sch. Tech.; Un. So., 1924. D—June 22, 1924, P—Feb. 15, 1925, Bp. Mikell, m. Cornelia Chaffee, Apr. 2, 1923; c. three. In-c. S. Jas., Cedartown, and Ch. Ascen., Cartersville, Ga.; P-in-c. Gr. Ch., Sheffield, and S. John's, Tusculumbia, Ala., 1928-30. Dep. Gen. Conv., 1937; Mem. Stndg. Com.—; Mem. Dioc. Exec. Bd.—; Cler. Trust., Un. So.—.

MOSHER, Rt. Rev. Gouverneur Frank, 419 E. 50th St., N.Y.C.—Retired, Bp., 1940—b. Stapleton, N.Y., Oct. 28, 1871; s. Jacob Simmons Mosher and Emma Starr (Montgomery). Model Dept. State Normal Sch., Albany, N.Y., 1886; Albany Acad., 1886-88; Union Coll., Schenectady, N.Y., 1892, D.D., 1920; Berk., 1896, D.D., 1920. D—1896, Bp. John Williams; P—1898, Bp. F. R. Graves, Con. Bp. Feb. 25, 1920, by Bpp. Graves, H. St. G. Tucker, Huntington, Norris, Sing. Roots, White, Molony, m. Fanny Southard Stewart of Trenton, N.J., Shanghai, China, Sept. 10, 1898; c. one. Mssy. Work in China, 1896-1920; R. Ch. Our Sav. and S. Pet. Ch., Shanghai; R. Holy Cross Ch., Wushih, China; Bp. Mssy. Dist., Philippine Islands, 1920-40. Mem. Coun. Advice, Pres. same, 1915-16; Mem. Chinese Stndg. Com. Pres. same, 1915-16; all Prov. Kiangs, China. Dep. Gen. Conv., 1904, '10, '16. Author: "Institutions Connected with the American Church Mission in China" (1913).

MOSHER, Philip Wheeler (W.N.Y.), 443 Vanderbilt Ave., Niagara Falls, N.Y.—Retired—R. Emer. S. Pet. Ch., Niagara Falls, 1932—b. Middletown, N.Y., July 25, 1863; s. Henry S. Mosher and Emeline (Wheeler). S. Steph. Coll., B.A., 1884, M.A., 1888; G. T. S., B.D., 1918; Trin. Coll., Toronto, 1917, D.D., 1923. D—1887, P—1888, Bp. H. C. Potter, m. Margaret Hume, Muskegon, Mich., 1907. R. S. Andr. Ch., Walden, N.Y., 1887-89; Asst. S. Paul's Ch., Troy, N.Y., 1889-91; R. S. Paul's Ch., Muskegon, Mich., 1891-97; R. S. Pet. Ch., Niagara Falls, N.Y., 1897-1932. Secy. and Treas. Bd. Trust., DeVeaux Sch.; Lectr. N. Test., DeLancey Div. Sch.; Del. Gen. Conv., 1916.

MOSLEY, John Brooke, Jr. (S.O.), 901 Findlay St., Cincinnati, O.—Asst. Min. S. Barn. Mssn., 1941—b. Philadelphia, Oct. 18, 1915; s. J. Brooke Mosley and Bertha Alice (Urweiler). Upper Moreland H. Sch.; Tem., B.A., 1937; E. T. S., B.D., 1940. D—June 22, 1940, Bp. Taitt.

MOSS, Edwin (L.A.), 1050 North Ave., 64, Los Angeles, Cal.—Vic. Ch. of the Angels, Pasadena, the Bp's Chapel, Oct., 1935—b. Brighton, Eng., Aug. 5, 1890; s. George James Moss and Annie Rose (Maxfield). York Place Secondary; Un. Sask.; Emm. Coll., Sask.; Angl. Theol. Coll., Vancouver, B.C. D—May, 1920, P—Nov., 1920, Archbp. Du Vernet, Caledonia. m. Daisy Dainton, Oct. 11, 1923. Vic. S. Pet. Ch., Santa Maria, Cal., 1931-35.

MOSS, Frank Hazlett, Jr. (Pa.), City Line and Monument Rd., Phila., Pa.—Cur. S. Mary's Ch., Ardmore, 1940—b. Bala, Pa., Feb. 8, 1909; s. Frank H. Moss and Anna (Hunter). S. Paul's Sch., Concord, N.H.; Pr., B.S., 1931; V. T. S., B.D., 1934. D—June, 1934, Bp. Taitt; P—Apr., 1935, Bp. Binsted. Mssy. Sendai, Japan, 1934-36; In-c. S. John's Mssn., Yonezawa, Japan, 1936-40.

MOTT, Marshall Everett (W.Ma.), 37 Chestnut St., Springfield, Mass.—Canon Chr. Ch. Cathd., Oct., 1937—s. Secy. Conv., 1907—b. Waterborough, N.B., Can., Mar. 9, 1866; s. Daniel Mott and Mary Victoria (Wiggins). Un. N. B. B.A., 1889, L.L.D., 1938; E. T. S., B.D., 1894. P—1895, Bp. Lawrence, m. Mary Fleming, Leominster, Mass., 1895; c. three. S. Mark's Mssn., Leominster, Mass., 1894-97; R. Ch. Reconil., Webster, Mass., 1897-1910; S. John's Ch., No. Adams, Mass., 1910-20; Archd. and Dioc.

Exec. Secy., 1920-37. Mem. Stndg. Com., 1915-18, '19-22, '26-'35. Dean Convoc., Berkshire, 1914-19; Dep. Gen. Conv., 1919, '22, '25, '28, '31, '34. Dep. Prov. Synod, 1926-33.

MOTT, Royden James Cross (O.), 2187 Eldred Ave., Lakewood, O.—P-in-c. Mssn. of Adv. and Chapl. Cuyahoga Co. Jail, 1939—b. New Haven, O., Feb. 4, 1908; s. Rev. Charles F. Mott and Mary E. (List). Ohio Westl., B.A.; West. Res. Un., M.A.; Oberlin Grad. Sch. Theol., B.D.; Fellow, S.-W. T. S., 1935-36. D—June 29, 1936, P—Dec. 16, 1936, Bp. Kemerer, m. Katherine Hyde, June 17, 1936; c. two. R. Ch. Our Sav., Little Falls, Minn., 1936; R. Ch. Gd. Sam., Sank Center, Minn., and P-in-c. Emm. Ch., Alexandria, S. Paul's Mssn., Glenwood, Minn., 1937-39. Chrmn. Dept. Publ., Dio. Dul., 1937-39; Chapl. City Hosp., Cleveland, O., 1939-40.

MOTTRAM, Benjamin (L.I.), 1315 122nd St., College Point, L.I., N.Y.—R. S. Paul's Ch., College Point, 1908—b. New York City, 1879; s. Samuel Mottram and Mary Jane (Leavycroft). S. Steph., B.A., 1902; G. T. S., 1905. D—1905, P—1906, Bp. Burgess, m. (1) Carrie Merrick Collins, Flushing, L.I., 1910; (2) Marie Louise Waters, Flushing, L.I., 1925. D and P-in-c. S. Mark's Mssn., Steinway, L.I., 1905-06; Cur. S. Geo. Ch., Flushing, L.I., 1906-08. P-in-c. same, 1923-25.

MOULTON, Rt. Rev. Arthur W., 444 East First South St., Salt Lake City, Utah—Bp. Mssy. Dist. Utah, 1920—b. Worcester, Mass., May 3, 1873; s. John D. Moulton and Emma J. (Putnam). Worc. Cl. H. Sch.; Hob., B.A., 1897, M.A., 1907, S.T.D., 1920; G. T. S.; E. T. S., B.D., 1900. D—1900, P—1901, Bp. Lawrence. Con. Bp. Mssy. Dist. Utah, Apr. 29, 1920, by Bpp. Tuttle, Lawrence, Hall, Perry, Babcock, Brewster and Parker, m. Mary C. Prentice; c. two. Cur. Gr. Ch., Lawrence, Mass., 1900-02; R. same, 1902-18; Chapl. 1st Battalion Mass. Field Artillery, 1902-17; Chapl. Base Hosp. No. 202, Orleans, France, 1918; Chapl. Harv. Unit France, 1918-19. Bp. Mssy. Dist. Utah and Nev., 1924-29. Mem. Stndg. Com., 1912-20. Pres. 8th Prov., 1938. Author: "Memoir of Augustine H. Amory" (1905). "It Came to Pass" (1916).

MOULTON, John Prentice (W.Ma.), 86 School St., Milford, Mass.—R. Trin. Ch., Nov., 1936—b. Lawrence, Mass., Oct. 25, 1907; s. R. R. Arthur Wheelock Moulton and Mary Corinne (Prentice). Pub. Schs., Lawrence, Methuen, and Milford, Mass.; Colleg. Inst., Salt Lake City; Un. Utah; Harv., B.A., 1930; E. T. S., B.D., 1933. D—July, 1933, P—Sept., 1934, Bp. Moulton, m. Mary Elizabeth Frances Porter, Aug. 15, 1933; c. two. P-in-c. Ch. Gd. Shpd., Ogden, Utah, 1934-36.

MOUNSEY, Ernest Blezard (A.), 121 Main St., Saranac Lake, N.Y.—R. Ch. S. Luke the Beloved Physician, 1939—b. Eng., Apr. 1, 1888; s. Abraham Mounsey and Elizabeth Ann (Blezard). Eng. Coll. and Sem.; Sea. D—July 12, 1914, P—May 30, 1915, Bp. Biller, m. Sarah Marie Bird, Oct. 25, 1916; c. one. S. John Bapt. Ind. Mssn., Crow Creek, and Chr. Ch., Chamberlain, S.D.; Supt. Crow Creek Ind. Mssn., 1915-17; Hon. Canon Calv. Cathd., Sioux Falls, S.D., 1915-17; S. Mark's Ch., Lake City, Minn., 1917-20; Dean Dubuque Dnry., Dio. Ia., 1926-35; R. Chr. Ch. Par., Waterloo, Ia., 1920-39. Commandant and Chapl. Lake City H. Sch. Milit. Corps, 1917-18. Mem. Dept. Prov. Syn., 1927, '28, '29, '33, '35. Mem. Bp. and Coun.; Chrmn. Dept. Mssns. and Ch. Ext.; Chrmn. Field Dept.; Mem. Eccles. Court.

MOUNT, John Keener, Jr. (Md.), 512 Old Orchard Rd., Baltimore, Md.—R. S. Barth. Ch., Ten Hills, 1940—b. Baltimore, Dec. 18, 1909; s. John Keener Mount and Rebertha Welch (Owens). Pub. Schs., Baltimore; Marston Sch.; Johns Hop., B.A., 1932; V. T. S., B.D., 1935. D—June 11, 1935, P—Dec. 18, 1935, Bp. Helfenstein. D-in-c. and R. Severn Par., Crownsville, Md., 1935-40.

MOWERS, Elden Benjamin (W.Va.), Gary, W.Va.—R. McDowell Par., Welch and Gary, 1940—b. Detroit, Mich., Oct. 4, 1905; s. E. B. Mowers and Alice (Garrison). Saginaw Eastern H. Sch.; Ken., 1923-24; Un. Chi., Ph.B.; Un. Penn., M.A.; P. D. S., 1935. D—Dec. 4, 1935, Bp. Gravatt; P—Dec. 9, 1936, Bp. Strider, m. Rachel Vanders, Feb. 6, 1937; c. two. P-in-c. S. Pet. Ch., Huntington, W.Va., 1935-40.

MOWRY, Harris Jenckes, Jr. (S.O.), 409 E. High St., Springfield, O.—R. Chr. Ch., 1941—b. Detroit, Mich., Dec. 22, 1909; s. Harris J. Mowry and Abbie Millicent (Crossman). H. Sch., Kalamazoo, Mich.; Kalamazoo Coll., B.A., 1932; G. T. S., 1935. D—June 12, 1935, P—Dec. 18, 1935, Bp. McCormick, m. Elizabeth Irene Todd, Aug. 19, 1936; c. two. R. S. Jas., Albion, Mich., 1935-37; Vic. Chr. Ch., Chattanooga, Tenn., 1937-41.

MUELLER, Anton A., Ph.D. (Mil.), 818 E. Juneau Ave., Milwaukee, Wis.—Hon. Canon All SS. Cathd.—Rec'd Oct. 12, 1909. In-c. S. Alb., Sussex, Wis.*

MUELLER, Howard Joseph Theodore (Ma.), 5 Lombard St., Dorchester, Boston, Mass.—Cur. All SS. Par., 1938—b. Fond du Lac, Wis., Dec. 8, 1912; s. George O. H. Mueller and Lucie Alexandrina (Closuit). Pub. Schs. Stevens Point, Wis.; Cent. State Tchrs. Coll., 3 yrs.; Nash., 1937. D—Nov. 23, 1936, P—June 3, 1937, Bp. Sturtevant. Asst. Gr. Ch., Sheboygan, Wis., summer, 1937; P-in-c. S. Agnes Par., Washington, D.C., 1937-38.

MUPELLER, Howard McCudden (Ga.), 120 E. Hall St., Savannah, Ga.—R. S. Mich. and All Ang., 1940—, b. Cincinnati, O., Dec. 7, 1905; s. James E. McCudden and Leonie Anne (Heidorn). Leon H. Sch., Tallahassee, Fla.; Un. So., B.A., 1935; Theol. Sch. Un. So., B.D., 1936. D—Sept. 13, 1936, P—June 3, 1937, Bp. Juhan. m. Mary Augusta Clements, Feb. 19, 1938. S. Luke's Ch., Live Oak, Fla., 1936-39.

MUELLER, William Vincent (S.O.)—D—June 11, 1919, P—July 12, 1920, Bp. T. I. Reese. S. John's Milit. Acad., Delafield, Wis., 1919-20; S. Andr. Ch., Washington C.H. O., 1920-22; R. Ch. Heav. Rest, Springfield, O., 1922-26; Epiph. Ch., Urbana, O., 1923-29; S. Mark's, Cincinnati, O., 1929-31.

MULCARE, John Talbot (P.Z.), Box 1133, Balboa Canal Zone—R. S. Pet. Ch., La Boca, 1915—, b. Montserrat, B.W.I., May 26, 1869; s. John Mulcare and Hesther (Davis). D—Mar. 10, 1908, Bp. E. W. Osborne; P—Jan. 6, 1912, Bp. A. W. Knight. m. Ann Rose Wellington, June 30, 1921; c. four, Catechist, 1903-08. Mem. Amer. Assn. for Internat. Conciliation; Mem. Internat. Research Inst.

MULDER, John William (Lex.), 1202 W. High St., Lexington, Ky.—R. Ch. Gd. Shpd., 1936—, Chapl. U.S. Pub. Health Serv. Hosp. for Narcotic Addicts, 1936—, b. The Hague, the Netherlands, Nov. 19, 1897; s. William Mulder and Johanna Christina (Smelting). Coll. of Wooster, B.A., 1917; F. and M. Coll., D.D., 1935; Auburn Theol. Sem.; Yale Div. Sch., B.D., 1920; Roch. Theol. Sem., S.T.M., 1927. D—Oct. 1, 1926, Bp. Brent; P—Apr. 2, 1927, Bp. Ferris. m. Jean Payton Youtz, Nov. 25, 1920; c. two. R. S. Clem. Ch., Buffalo, N.Y., 1928-31; R. S. John's Ch., Lancaster, Pa., 1931-36. Mem. Excc. Coun.; Mem. Stndg. Com., Dio. Har.; Chrmn. Bp. Darlington Meml. Fund; Pres. Eccl. Trial Court; Chrmn. Dioc. Dept. Ch. Soc. Serv. and Bishop's Pence; Exam. Chapl.; Mem. Dioc. Excc. Coun. Secy. Stndg. Com., Dio. Lex., 1939.

MULFORD, Roland Jessup (Conn.), 142 Mercer St., Princeton, N.J.—Prof. Emer. Lawrenceville Sch., 1937—, b. Friendsville, Pa., May 27, 1871; s. Rev. Elisha Mulford and Rachael Price (Carmalt). Harv., B.A., 1893, LL.B., 1896; Johns Hop., Ph.D., 1903. D—1910, Bp. Brewster; P—1922, Bp. Acheson. m. Margaret Biddle Guest Blackwell, Baltimore, Md., Dec. 21, 1901; c. two. Mstr. S. Mark's Sch., Southboro, Mass., 1893-94; Mstr. Pomfret Sch., Pomfret, Conn., 1896-99; Hdmstr. Country Day Sch., Baltimore, 1901-03; Hdmstr. Cheshire Sch., Conn., 1903-07; Hdmstr. Ridgefield Sch., Conn., 1907-22; Instr. in Classics, Princeton Un., 1923-24. Mstr., Latin, Lawrenceville Sch., Lawrenceville, N.J., 1924-36. Conn. Home Guard, 1917-18; Co. Dir. U.S. Boys' Working Reserve, 1917-18. Author: "Political Theories of Alexander Hamilton"; "History of the Lawrenceville School."

MULFORD, William Remsen (A.), 4 East 28th St., N.Y.C.—Non-Par.—D—1886, P—1887, Bp. Littlejohn. S. Luke's Ch., Brooklyn, L.I.; R. All SS. Ch., Scotch Plains, N.J.; R. S. Jas. Ch., Fort Edward, N.Y.

MULLEN, Edward Gordon (P.I.), Box 1627, Manila, P.I.—Vic. S. Luke's Ch., Chapl. S. Luke's Hosp., Manila, Mar., 1937—, b. Fitchburg, Mass., Oct. 30, 1905; s. Robert G. Mullen and Mary Louise (Burke). Tex. A. & M. Coll., 1924-25; DuBose Meml. Trng. Sch., 1925-26; U. T. S., 1936; Berk., 1929. D—June, 1929, P—Jan., 1930, Bp. Quinn. m. Alice L. West, Oct. 31, 1929; c. two. Assoc. R. S. Paul's Ch., Waco, Tex., 1929-30; Lang. study, Amoy, China, 1930-31; Vic. Holy Trin. Ch., Zamboanga, P.I., 1931-36.

MULLER, Albert Charles (Va.), West point, Va.—R. S. John's Par., West Point, S. Dav., Aylett, S. Steph., King and Queen, 1937—, b. Columbia, S.C., Dec. 20, 1899; s. Charles Calhoun Muller and Nellie (Escott). Pub. Schs.; Un. S. C.; V. T. S., 1931. D—June, 1931, P—Dec., 1931, Bp. H. St. G. Tucker. m. Cary Meade, Apr. 27, 1921. R. Rivanna Par., Va., 1929-37. Ed.: The Virginia Churchman, 1939—.

MULLER, Frederick B. (N.D.), 109 First Ave. N.W., Mandan, N.D.—P-in-c. Chr. Ch., 1940—, b. Mayville, N.D., Oct. 3, 1915; s. Adolph G. Muller and Blanche F. (Berrington). H. Sch., Portland, N.D.; Un. N. D., B.A., 1937; S.-W. T. S., B.D., 1940. D—Mar. 28, 1940, P—Nov. 13, 1940, Bp. Atwill. m. Mary DeLano, Oct. 15, 1940.

MULLER, James Arthur (Ma.), 4 St. John's Rd., Cambridge, Mass.—Prof. Ch. Hist., E. T. S., 1923—, b. Philadelphia, Dec. 23, 1884; s. Robert Jules Muller and Susanna (Spidel). Pr., B.A., 1907, Fellow, 1910-11, Ph.D., 1915; Harv., M.A., 1910; E. T. S., B.D., 1910. D—1910, Bp. Whitaker; P—1911, Bp. Rhinelander. m. Gullit Lindh, Dec. 23, 1919. Cur. Trin. Ch., Princeton, N.J., 1911-12; Stdt. abroad, 1912-14; M-in-c. Ch., Our Redem., Lexington, Mass., 1914-17; Instr. E. T. S., 1915-17; Prof. Boone Un., Wuchang, China, 1917-19; Assst. Min. Ch. Epiph., N.Y.C., 1920-21; Prof. S. Steph. Coll., 1921-23; Lectr. G. T. S., 1922; Mem. Liturgical Cmssn., 1933-40. Assoc. Ed.: The Historical Magazine of the P.E. Church, 1932—. Author: "Stephen Gardiner and the Tudor Reaction" (1926); "The Letters of Stephen Gardiner" (1933); revised edition Hodges' "The Episcopal Church" (1932); "Apostle

of China" (a life of Bp. Schereschewsky), 1937, Chinese edition, 1940.

MULLIGAN, John Mosher (Ma.), Salisbury School, Salisbury, Conn.—Chapl. and Master, 1938—, Master in Bib., Hotchkiss Sch., 1938—, b. Yonkers, N.Y., Dec. 17, 1911; s. Ralph Richardson Mulligan and Isabelle Gertrude (Pickslay). H. Sch., Yonkers; S. Steph., B.A., 1932; E. T. S., B.D., 1936. D—June 10, 1936, P—June 11, 1938, Bp. Sherrill. m. Katherine Anna Parton, Oct. 23, 1937; c. one. Exec. Secy. and Dir. Natl. Prep. Sch. Com., 1936-38. Mem. N.E. Cmssn. Coll. Work, 1940.

MULLIGAN, William Albert (Neb.), 610 N. 9th St., Beatrice, Neb.—Retired, Dec., 1931—, b. Can., Mar. 10, 1863; s. William Mulligan and Lucy (Montgomery). Sea., B.D., 1915. D—1893, P—1895, Bp. Davies. Mssy., Bay Mills, Mich., 1893-95; R. Ch. Ascen., Oatnagon, Mich., 1895-96; Chr. Ch., Beatrice, Neb., 1896-1931. Canon Trin. Cathd., Omaha, Neb. Dep. Gen. Conv., 1907, '16, '19, '22, '25, '28, '31. Pres. Stndg. Com., Dio. Neb.

MUNDAY, John. Died May 8, 1939. For data see Edition 1938.

MUNDAY, Wilfred Alban (Minn.), 736 E. Arlington Ave., St. Paul, Minn.—R. S. Jas. Ch., 1937—, b. Walker-ville, Ont., Mar. 12, 1887; s. William Munday and Amy (Lambson). Nash., 1908-11; G. T. S., 1911-13. D—1913, Bp. Francis; P—1913, Bp. Webb. m. Elizabeth Barnard, 1918; c. two. R. Emm. Ch., Lancaster, Wis., 1913-15; P-in-c. Prairie du Chien, Wis., 1914-15; Loc. Ten. S. Anna's Ch., New Orleans, 1915-16; Gr. Ch., Anthony, Kan., S. Jas. Ch., Harper, S. Mark's Ch., Medicine Lodge, and Trin. Ch., Freeport, Kan., 1916-17 and 1923-28; Enlisted Med. Dept. U. S. Army, 1917. Served, Ft. Logan, Colo., 1917-18; Camp Funston, Kan., with 10th Div., 1918-19. R. S. Paul's Ch., Grand Rapids, Mich., 1919-23; P-in-c. S. Jas. Ch., Rockford, Mich., 1919-23; S. Phil. Ch., Grand Rapids, 1919-21; S. Paul's, Goodland, Kan., 1928-33; Chapl. and Welfare Officer, Minn. Dist. C.C.C., 1933-37. Secy. Dist. Sal., 1928-33. 1st Lieut. Chapl. U. S. Army Res., 1922, promoted, Capt., Chapl.-Res., 1934. Dept. Chapl., Dept. Kan.-Amer. Legion, 1929. Dep. Gen. Conv., 1931.

MUNDY, William Capers (W. T.), 701 So. Broadway, Corpus Christi, Tex.—B. Ch. Gd. Shpd., 1934—, b. Wilmington, N.C., 1892; s. William C. and Eliza Munds. H. Sch.; Ken.; Bex., B.D., 1928. D—May, 1927, Bp. Darst; P—Feb., 1928, Bp. Leonard. m. Catharine Chubb, 1920; c. three. Cur. Emm. Ch., Cleveland, O., 1927-29; R. Ch. Incarn., Cleveland, 1929-34. Exam. Chapl.; Chrmn. Dept. Rel. Educ.; Mem. Dioc. Excc. Com.; Mem. Bp. and Stndg. Com.; Dep. Gen. Conv., 1937, '40. Pres. Coun. Soc. Agencies. Secy. Boys' Work, Y.M.C.A., 5 yrs. Signal Corps, A.E.F.

MUNDY, Jackson Matthias (Ky.), 1023 N. Elm St., Henderson, Ky.—R. S. Clem. Mssn., 1898—, b. Dec. 8, 1867; s. Edward Mundy and Catherine (Gaines). Hampton Inst., 1890. D—Feb. 13, 1898, P—Apr. 2, 1905, Bp. C. E. Woodcock. m. Anna B. Gray, Aug. 10, 1892; c. five.

MUNDY, Thomas Gustave (Ga.), 115 W. North St., Valdosta, Ga.—Vic. Chr. Ch., Valdosta, and S. Jas., Quitman, Mar., 1936—, b. Eutaw, Ala., Jan. 17, 1886; s. Frank Henry Mundy and Mary Elizabeth (Jarvis). Ala. Poly. Inst., B.S., 1904-07; V. T. S., 1913-16. D—1916, P—1917, Bp. Beckwith. m. Annie Lytton Lowman, 1918; c. two. M-in-c. S. Steph. Ch., Eutaw, S. Mark's Ch., Boligee, and S. Alb. Ch., Gainesville, Ala.; R. S. John's Ch., Albany, and In-c. Trin. Mssn., Athens, Ala., 1917-27; P-in-c. S. Mark's, Troy, Trin. Ch., Union Springs, S. Mary's, Andalusia, Ala., 1927-36.

MUNOZ, Pablo (Cuba), Prado 80, Cienfuegos, Cuba—In-c. Ch. San Pablo, Cienfuegos and Sagua la Grande, 1932—; Santa Maria, Rodas, 1938—; Jesús Nazareno, Santa Clara, 1940—, b. Arevals, Spain, Mar. 2, 1885; s. Feodor Munoz Dominguez and Hermenegilda Diaz Juarez. Coll. of Religion, Carmelites, Spain, 1898-1901; Philosophy Sch., 1901-04; Coll. Religion, Carmelites, Toledo, Spain, 1904-09. D—Sept., 1907, P—Apr., 1909, Dr. Melo, Toledo, Spain. Rec'd into P.E. Ch., 1915, Bp. Hulsey. m. Amelia B. Delima, 1925; c. one. In-c. Trin. Ch., Los Arabos, Cuba.

MURAY, Albert Vincent (Cal.), C.A.S.C. Unit 1930, Presidio of Monterey, Cal.—1st Lt. Chapl. U. S. Army, 1940—; Epis. Chapl. San Quentin State Penitentiary, 1935—; R. Ch. Our Sav., Mill Valley, Cal., 1932—, b. Hungary, May 15, 1900; s. Joseph and Kathryn Muray. Hung. Milit. Coll.; Royal Hung. Coll., Budapest, B.A., 1919; Un. Dubuque, Iowa, B.A., 1929; San Francisco Theol. Sch., San Anselmo, B.D., 1930; Ch. Div. Sch., Berkeley, 1931. D—May, 1931, P—Jan., 1932, Bp. Parsons. m. Eunice Pauline Hunt, May 17, 1931. In-c. S. John Bapt. Ch., Capitola, Cal., 1931-32.

MURGOTTEN, Francis Clark, University of Nevada, Reno, Nev.—Prof. Mod. Langs., Un. Nev., 1922—, b. San Jose, Cal., Feb. 14, 1880; s. Alexander Murgottten and Martha K. (Monroe). Leland Stan. Un., B.A., 1901. M.A., 1908; Ch. Div. Sch. Pac., 1908; Colmb., Ph.D., 1924. D—1908, P—1909, Bp. Nichols. m. Mary Grace Fairchild, Oakland, Cal., Oct. 23, 1912; c. one. R. Holy Innoc. Ch., San Francisco, 1911-13; Vic. Gr. Ch. Cathd., San Francisco,

1913; Vic. S. Andr. Ch., Oakland, Cal., 1914-16; Prof. O. Test. Lang. and Lit., 1908-18; P-in-c. S. Jas. Mssn., Centerville, Cal., 1916-17; Fellow G. T. S., 1917-18; Overseas (Egypt and Syria) Y.M.C.A., 1918-19; R. S. Pet. Ch., Carson City, Nev., 1920-22. Author: Vol. ii, Origins of the Islamic State.

MURPHY, Charles Thornton (L.A.), 425 E. Foothill Blvd., Azusa, Cal.—Vic. S. Matth. Ch., Baldwin Park, 1938—; b. Philadelphia, Mar. 18, 1872; s. Charles Thornton Murphy and Alice Catherine (Lewis), Wm. Penn Charter Sch., Phila.; Un. Penn., B.A., 1894; P. D. S., 1900, S.T.B., 1908, D.—1900, P.—1901, Bp. Whitaker, m. (1) Caroline Gilpin Lewis, June 5, 1903; (2) Kathleen Bertha Sterling, Feb. 3, 1938. Asst. Ch. Sav., Jenkintown, Pa., 1900-01; M-in-c. S. Luke's Ch., Long Beach, Cal., 1901-05; R., 1905-06; R. S. Athanasius' Ch., Los Angeles, 1906-16; Holy Trin. Ch., Covina, Cal., 1916-18; All SS. Ch., San Diego, Cal., 1919-29; Vic. Amanda Chap., Carthay Center, Los Angeles, 1929-36; Vic. S. Jude's Ch., Burbank, Cal., 1936-38; Hstrgr., Dio. L.A., 1936-38. Mem. Dioc. Dept. Chr. Educ., 1916—. Chapl. Far Cmssn., 1918-19. Chrmn. Cmssn. Ch. Music, 1937.

MURPHY, DuBose (N.Mex.), 810 N. Campbell St., El Paso, Tex.—R. S. Clement's Ch., Sept., 1937—. b. San Antonio, Tex., July 21, 1893; s. Edgar Gardner Murphy and Maud (King), Yale, B.A., 1915; Theol. Dept., Un. So., 1915-16; E. T. S., 1916-20, B.D., 1920; Chr. Ch., Oxford, Eng., 1919; Un. Texas, M.A., 1930, D.—1919, Bp. Lawrence, P.—1920, Bp. Babcock, m. Alice H. Magruder, San Antonio, Tex., July 26, 1926; c. two. Capt. in 321st Field Art., A.E.F., 1917-19. In St. Mihiel and Meuse-Argonne. Asst. Min. Ch. Epiph., Dorchester, Mass., 1919-21; P-in-c. Mssn. of the Resurr., Starkville, Miss., 1921-24; Sttd. Inquirer, 4th Prov. 1923. R. All SS. Ch., Austin, Tex., 1924-28; Dir. Bible Chair, P.E. Ch., Un. Texas, 1928-30; R. Chr. Ch., Tyler, Tex., 1930-37. Secy. Dio. Tex., 1926-37. Dep. Gen. Conv., 1931, '34, '40. Pres. Coun. of Advice, Dio. N.Mex., 1937—. Mem. Sigma Alpha Epsilon and Phi Beta Kappa. Assoc. Ed.: The Historical Magazine of the P.E. Church, 1937—. Author: "A Short History of the P.E. Church in Texas" (1935). Articles in Angl. Theol. Review and Hist. Mag. of P.E. Ch.

MURPHY, Patrick (W.), 2213 I St. N.W., Washington, D.C.—Hon. Cur. S. Paul's Par., D.—1890, P.—1890, Bp. Talbot, S. Mark's Ch., Idaho City, 1889-90; S. Mark's Ch., Moscow, Idaho, 1889-96; Trin. Ch., Pocatello, 1896-1903; Gen. Mssy. Big Horn Basin; R. Ch. Holy Commun., Rock Springs, Wyo.; Chr. Ch., Cody, Wyo.; Vic. Epiph. Chap., Washington, Exam. Chapl., 1892-1909; Hon. Canon S. Matth. Cathd., Laramie, Wyo. Author: "St. Patrick, Apostle of Ireland" (1900).

MURPHY, Robert James (N.Ind.), Howe School, Howe, Ind.—Chapl. Howe Sch. and R. S. Mark's Par., Sept., 1934—. Hon. Canon Chr. Ch. Cathd., Lexington—; b. Wardsville, Ont., Can., Mar. 24, 1896; s. Joseph Reid Murphy and Elizabeth (Locke), H. Sch., Ken. Seca. Div. Sch., B.D., 1922. D.—1920, Bp. Johnson, P.—1921, Bp. Burleson, m. Marion Wilburta Cannon; c. three. Vic. All SS. Ch., Sterling, Colo., 1924-26; Assoc. P. S. Matth. Cathd., Dallas, Tex., 1926-28; R. S. John's Ch. and Chapl. Margaret Hall, Versailles, Ky., 1928-34. Secy. Stndg. Com., Exec. Coun. and Bd. Exam. Chapls., Dio. Lex. Dir., The Visual Guild, 1940—. Author: Many illus. lectures pub. by Soc. for Visual Educ. and The Visual Guild.

MURRAY, Albert Leonard (Ia.), 3145 Oakland Ave., Minneapolis, Minn.—Non-Par.—. Research writing and preaching, Minneapolis, 1929—. b. Middlechurch, Can., Dec. 13, 1880; s. Francis and Mary (Matheson) Murray. Un. Man., 1903, B.A.; Un. Tor., M.A., 1904, D.Litt., 1907; Grad. Theol., S. John's, Winnipeg, Can. D.—1903, P.—1905, Archbp. of Rupert's Land, m. Estelle A. Matthews, Rochester, N.Y., 1905. S.P.G., Mssy., Manitoba; R. S. Mark's, Coldwater, Mich., 1907-11; S. Matth., Evanston, Ill., 1911-14; S. Paul's, Evansville, Ind., 1914-18; S. John's, Cedar Rapids, Ia., 1918-22; Del. Gen. Conv., 1910; Alt., 1913. Mem. various Dioc. Bds. Editorial writer, Cedar Rapids Gazette, 1922-29. Editor Indianapolis Churchman. Book Reviewer and Contributor to Magazines.

MURRAY, Arthur (Pa.), 3517 No. Broad St., Phila., Pa.—R. Ch. Resurr., 1939—. b. New York City, July 16, 1883; s. Arthur Murray and Jane (Scott), Yale, B.A., 1910; P. D. S., 1918, D.—1918, Bp. Rhinelander; P.—1918, Bp. Talbot, m. Janet M. Hills, 1912; c. two. Chapl. Leh. Un. and Cur. Procatd. Ch. Nativ., Bethlehem, Pa., 1918-21; R. S. John's Ch., No. Adams, Mass., 1921-39; Dean Berkshire Convoc., 12 yrs. Dep. Gen. Conv., 1931, '34.

MURRAY, Frederic Richardson (Conn.), 225 Montowese St., Branford, Conn.—R. Trin. Ch., 1940—. b. Belmont, Mass., Sept. 15, 1910; s. Frederic Lincoln Murray and Amanda (Richardson), H. Sch., Needham, Mass.; Harv., B.A., 1932; Yale Div. Sch., B.D., 1936; G. T. S., 1936-37. D.—June 15, 1937, P.—Dec. 17, 1937, Bp. Budlong, m. Margaret Lambert Ostrander, Dec. 11, 1937. Vic. Chr. Ch., Unionville, and Trin. Ch., Collinsville, Conn., 1937-40.

MURRAY, Roy Irving (Ma.), 13 Summer St., Marblehead, Mass.—R. S. Michael's Ch., 1933—. b. Brooklyn,

Wis., July 25, 1882. Hob., B.A., 1904; G. T. S., 1907. D.—1907, P.—1908, Bp. Olmsted, Asst. S. Luke's Ch., Scranton, Pa.; Cur. Trin. Chapl., N.Y., 1911; R. Ch. Adv., Hathboro, Pa.; Red Cross Chapl. (Rank of Capt.), in Eng., Italy and France, 1917-18. Mstr. S. Mark's Sch., Southborough, Mass., 1918-33. Author: "The Tree Bears Fruit."

MUSSELMAN, George Paul (N.Y.), Res., 35-19 76th St., Jackson Heights, L.I.; Off., 61 Gramercy Park, N.Y.C.—Asst. Calv. Ch., 1937—. b. New Holland, Pa., May 2, 1895; s. George and Anna Mary Musselman. DeLancey Div. Sch. D.—Dec., 1925, Bp. Ward; P.—Dec., 1926, Bp. Brent, m. Cora E. Herr, June 7, 1916; c. four. S. Clem. Ch., Buffalo, N.Y., 1927; R. All SS. Ch., Rochester, N.Y., 1928-29; S. Jas. Ch., Downingtown, Pa., 1929-37. Ed.: The Calvary Evangel.

MUSSER, Frederic Omar (Be.), 217 Spring Garden St., Easton, Pa.—R. Trin. Ch., 1923—. b. Lancaster, Pa., 1887; s. Willis Benjamin Musser and Katherine Witmer (Kaufman), Haver., B.A., 1908; Phila. Div. Sch., B.D., 1912. D.—1911, Bp. Mackay-Smith; P.—1912, Bp. Talbot, m. Gertrude Lott Haring, Quakertown, Pa., Oct. 23, 1912; c. one. Cur. S. Steph. Ch., Wilkes-Barre, Pa., 1911-12; R. S. Paul's Ch., Bloomsburg, Pa., 1912; Archd. Williamsport, 1916-19. Del. 1st and 2nd Synod, Prov. Wash., 1914-18; Chapl. U. S. Army, 1918; Del. Gen. Conv., 1919; R. Ch. of the Covenant, Phila., 1920.*

MUSSON, Arthur Grant (O.), 8 Elk St., Cooperstown, N.Y.—R. Emer. Chr. Ch., Moline, Ill., 1930—. Educ., Can. Lincoln, Eng. D.—1882, P.—1883, Bp. Carlisle, m. Ida Stowell, Apr. 4, 1893. R. S. Steph. Ch., Ashland, Neb., 1889-99; S. Paul's Ch., Pekin, Ill., 1899-1902; S. Ann's Ch., Chicago, 1902-07; Asst. Gr. Ch., Newark, N.J., and Chapl. S. Barn. Hosp., 1907-09; Chr. Ch., Moline, Ill., 1909-30. Dep. Gen. Conv. 1913, '19, '22, '25, '28. Del. 5th Dept. Mssy. Coun. and Mid-West Prov. Syn., 1911; Mem. Dioc. Bd. Mssns., 1910-30. Dean Rock Island Dnry., 1917-23.

MUSSON, Harry Sheppard (Ky.), 1023 Cherokee Rd., Louisville, Ky.—R. Ch. Adv., 1905—. b. Toronto, Can., Aug. 7, 1874; s. Thomas Musson and Elizabeth Sheppard (Thomas), Tor. Un.; Trin. Coll. D.—1900, P.—1901, Bp. Sweatman, m. Gertrude W. Swadley, Louisville, Ky., Nov. 9, 1904. R. S. Olave's Ch., Dunse, Tor., 1900-01; Ch. Holy Innoc., Indianapolis, 1901-05; Chapl. to Bp. Indianapolis; Exam. Chapl., Dio. Ky.; Cler. Trust., Un. So.; Chrmn. Dioc. Bd. Rel. Educ.; Dean Faculty, same; Mem. Stndg. Com.—; Pres.—; Pres. The Louisville Clericus; Vice Chrmn. Exec. Coun.; Chrmn. Bd. Chr. Educ.; Chrmn. Ch. Architecture and Allied Arts; Dep. Gen. Conv., 1922, '28, '31, '34, '37.

MUSSON, Harry Sheppard, Jr. (Ky.), 1023 Cherokee Rd., Louisville, Ky.—Cur. Ch. of Advent, 1940—. b. Louisville, Ky., July 31, 1915; s. Rev. Harry S. Musson and Gertrude Wyman (Dudley), Un. Louisville, B.A., 1936; Trin. Coll. (Un. Tor.), L.Th., 1938. D.—May 29, 1938, P.—July 31, 1939. Bp. Clingman. Asst. to R. S. Luke's, Anchorage, Ky., 1938-39.

MUTTON, John Watson (Conn.), Newtown, Conn.—R. Trin. Ch., Newtown, and P-in-c. S. John's, Sandy Hook, 1938—. b. Eng., July 22, 1898; s. Samuel Mutton and Margaret (Watson), Pub. Schs.; DuBose Meml. Ch. Trng. Sch.; Un. So., 1929. D.—Mar. 16, 1930, P.—Sept. 21, 1930, Bp. Dallas, m. Margaret Benton, July 15, 1935. In-c. Chr. Ch., North Conway, N.H.; R. S. Matth. Ch., Goffstown, N.H., May-Oct., 1934; Cur. Gr. Ch., Brooklyn, N.Y., 1934-38.

MYERS, Charles Andrew (Neb.), 323 E. Fifth St., Fremont, Neb.—R. S. Jas., 1940—. b. Amarillo, Tex., Oct. 4, 1912; s. Charles Frank Myers and Grace Dowling (Devlin), H. Sch., Redondo Beach, Cal.; Un. Wash., B.A., 1934; S.-W. T. S., B.D., 1939; Grad. Sch. Appl. Rel., Cincinnati, 1938. D.—Apr. 5, 1939, P.—Oct. 18, 1939, Bp. Huston, m. Roberta Elaine Clarke, Apr. 26, 1940. Cur. S. Paul's, Seattle, Wash., 1939-40.

MYERS, Chauncie Kilmer (A.), 124 Prospect Pl., New Haven, Conn.—Res. Fellow, Berk., 1940—. b. Schuylerville, N.Y., Feb. 14, 1916; s. Harry Edward Myers and Addie Beatrice (Greene), H. Sch., Schuylerville; Rut., B.A., 1937; Berk., S.T.B., 1940. D.—May 27, 1940, P.—Dec. 21, 1940, Bp. Oldham.

MYERS, Frank Reuben (Wyo.), 411 E. Center St., Douglas, Wyo.—R. Chr. Ch., 1938—. b. Martville, N.Y., July 9, 1889; s. Charles E. Myers and Adeline C. (Mearow), Syr. Un.; Un. Chicago; W. T. S., S.T.B., 1923, S.T.M., 1928. D.—1919, Bp. Sage; P.—1919, Bp. Beecher, m. Jessie E. Coryell, 1920; c. two. Tchr. N.Y. St., 1907-15; U. S. Army, in ranks, May-Dec., 1918; Cur. Chr. Ch. Cathd., Salina, Kan., Jan.-June, 1919. Mssy-in-c. Beloit, Kan., and Assoc. Mssns., 1919-20; Hdmsr. and Chapl. S. John's Milit. Sch., Salina, Kan., 1920-21; Asst. S. Jas. Ch., Chicago, 1921-23; R. Ch. Mediator, Chicago, 1923-27; P-in-c. S. Edm. Ch., Chicago, 1927-29; Chr. Ch., Harvard, and S. Mary's-by-the-Lake, Crystal Lake, Ill., 1929-32. Instr. Rel. Pedagogy, W. T. S., 1921-23, 1931-32. P-in-c. S. Tim. and S. Andr., Chicago, 1932-35. Instr. S. Alb. Sch., Sycamore, Ill., 1935-37; P-in-c. S. Paul's Ch., DeKalb, Ill., 1936-37. Hdmsr. S. Mich. Mssn., Ethete, Wyo., 1937-38. Exam. Chapl., Dio. C., 1930-37; Mem. Coun., Dio. C., 1934-

37. Chapl. Capt., 131st Inf., Ill. N.G., 1923-32, Major, 1932-35. Major, Chapl.-Res., U. S. Army, 1935—. Dept. Chapl. Amer. Legion, Dept. Wyo., 1938-40. Dept. Chapl., R.O.A., Wyo., 1937—. Grand Aumonier, 40 and 8, Wyo., 1940—.

MYERS, George Boggan (Cuba), University of the South, Sewanee, Tenn.—Prof. Religious Philosophy, Homiletics and Pastoral Care, Sept., 1922—. b. Holly Springs, Miss., Oct. 13, 1881; s. George Clifton Myers and Ida (Bracken) S. Thomas Hall, Holly Springs; Un. Miss., LL.B., 1903; Un. So., B.D. D—1907, P—1908, Bp. Bratton, m. (1) Verma Payne Henderson, Jan., 1911 (died Jan., 1919); (2) Margaret Jefferys Hobart, Oct. 2, 1920; c. seven. D-in-c. Ch. Holy Nativ., Greenwood, Miss., 1907-08; R. same, 1908-12; Dean Trin. Cathd., Little Rock, Ark., 1912-14; Dean Holy Trin. Cathd., Havana, Cuba, 1914-22. Del. Gen. Conv., 1919, Mem. Amer. Sociol. Soc.; Internatl. Congress, Philos.*

MYERS, Harold V. (Ore.), 7627 S.E. Martins St., Portland, Ore.—Vic. S. Paul's Mssn., 1940—. b. Belleville, Kan., Jan. 16, 1908; s. Guy Valli Myers and Lillian May (Alexander). H. Sch., Tomahawk, Wis.; Alb. Coll., Albion, Mich., B.A., 1933; Boston Un. Sch. Theol. D—Mar. 23, 1940, P—Sept. 28, 1940, Bp. Dagwell, m. Helen Williams, June 24, 1935; c. one.

MYERS, John Benjamin (N.Y.), Trinity Rectory, Fishkill, N.Y.—P-in-c. Trin. Ch., Fishkill and Ch. of S. John the Baptist, Glenham, June, 1937—. b. Cincinnati, O., Jan. 20, 1878; s. William Wilshire Myers and Mary Jane (Everson) Ken, B.A., 1900; Cincinnati Law Sch., LL.B., 1903. D—1909, P—1910, Bp. Vincent, m. Mary Wren Wilson, July 24, 1907; c. three. S. Thos. Ch., Milford, and Terrace Park, O., 1908-10; Trin. Ch., Hamilton, 1910; R. S. Paul's Ch., Martin's Ferry, O.; Gr. Ch., Pemberton, N.J.; Ch. Our Merciful Sav., Penn's Grove, N.J., 1921-23; Trin. Ch., Woodbridge, N.J., 1923-31; Asst. Trin. Chapl., Trin. Par., N.Y.C., 1931-37.

MYLL, Wilfred B. (Ky.), 1918 McCrea Ave., Owensboro, Ky.—R. Trin. Ch., 1939—. b. Detroit, Mich., Apr. 26, 1906; s. F. William Myll and Emilie Henrietta (Burgard) Ken, Ph.B.; Wayne Un.; Un. Chi. Div. Sch.; Bex., B.D., cum laude, 1936. D—Dec. 6, 1936, Bp. Rogers; P—June 13, 1937, Bp. Hobson, for Bp. Rogers, m. Grace Eleanor Walters, July 10, 1936; c. one. M-in-c. and R. Chr. Ch., Kent, O., 1937-39.



NAGEL, Rudolph. Died May 16, 1938. For data see Edition 1938.

NAJAC, Paul Elie Octave (Haiti), Rue du Quai, Port de Paix, Haiti.—Archd. North District and R. Holy Innoc. Par., Feb., 1926—. b. Port au Prince, Haiti, May 6, 1895; s. Antioche Octave Najac (deceased) and Vesta Poulou Najac (deceased). Coll. L'Overture, Port au Prince; Epis. Theol. Sem., Port au Prince. D—June, 1921, Bp. Morris; P—Jan., 1925, Bp. Carson, m. Antoinette Telson, Gros-Morne, Haiti, Aug. 7, 1925; c. four.*

NAKAGO, Keneth W. (Koretaka) (Ore.), 125 S. W. Montgomery St., Portland, Ore.—Vic. Epiph. Ch., 1935—. b. Japan, Jan. 28, 1888; s. Chikanori Tokusaburo Nakajo and Toyoko (Otake). Un. Waseda, Tokyo, LL.B., 1921; Theol. Dept. Un. Dubuque, B.D., 1929, M.Th., 1930; Auburn Theol. Sem., 1931; W. T. S., S.T.M., 1937; Ch. Div. Sch. Pac., 1935. D—July 7, 1935, Bp. Moulton; P—Aug. 30, 1936, Bp. Dagwell, m. Esther Hoshiko Kasuga, Sept. 20, 1937; c. four.

NAKAMURA, James Saburo (Hon.), 1523 Nuuanu Ave., Honolulu, T.H.—Asst. Holy Trin. Ch., 1940—. b. Honolulu, T.H., Mar. 17, 1906; s. Otomatsu and Haru Nakamura. Iolani Sch., Honolulu; Un. Hawaii, B.A., 1937; S.-W. T. S., B.D., 1940. D—July 21, 1940, P—Feb. 7, 1941, Bp. Littell.

NALE, Richard Kent (Sal.), West Park, N.Y.—Novice, O.H.C., 1940—. b. Kansas City, Mo., Sept. 5, 1910; s. Daniel C. Nale and Mary Doremus (Kent) H. Sch., Montclair, N.J.; S. Steph. Coll., B.A.; G. T. S. D—June 16, 1935, Bp. Washburn; P—Feb. 24, 1936, Bp. Prize. Chapl., N. Y. C. Mssn. Soc., June-Sept., 1935; Mssnr. G. T. S. Assoc. Mssn., Hays, Kan., 1935-37; Chapl. S. John's Sch., Salina, Kan., 1937-39; Chapl. N.Y.C. Mssn. Soc., Sea View Hosp., 1939-40.

NANZ, Ralph Simpson (Mil.), Waukesha, Wis.—Dean of Men, Carroll College, 1940—. b. New York City, Apr. 27, 1889; s. Carl Julius Nanz and Laura Wandall (Jones). Cor. Un. P. S., Ph.D. D—1918, P—1919, Bp. Fiske, m. Helen Margaret Vosburgh, Sept. 1, 1925; c. one. Instr. Botany, Cornell Un., 1912-24; Lay-R. and P-in-c. Slaterville Springs and Speedsville, N.Y., 1917-24; Un. Pastor, Cornell Un., 1924-25; Prof. Biol., Carroll Coll., 1925-40.

NASH, E. Briggs. Died June 23, 1938. For data see Edition 1938.

NASH, Harry Oswald (L.A.), 926 C Ave., Coronado, Cal.—R. Chr. Ch., July, 1935—. b. Croydon, Eng., 1882; s. Charles Robert Trueman and Mary Nash. D—1908,

Archbp. Tor.; P—1909, Bp. Sweeney (Tor.). m. Beatrice Baxter, Sept., 1909; c. two. Mssy. S. Barth. Ch., Pittsboro, N.C.; R. Emm. Ch., Southern Pines, N.C.; S. Andr. Ch., Greensboro, N.C.; P-in-c. S. Geo. Ch., Pachuca, Hidalgo, Mex.; Mssy-in-c. S. John's, Globe, Ariz., 1929-35.

NASH, Norman Burdett (N.H.), St. Paul's School, Concord, N.H.—R. S. Paul's Sch., Sept., 1939—. b. Bangor, Me., June 5, 1888; s. Rev. Henry Sylvester Nash and Bessie Keefer (Curtis). Cambridge Lat. Sch., 1900-05; Harv. B.A., 1909; E. T. S., B.D., 1915; W. T. S., S.F.D., 1933; Trin. Coll., S.T.D., 1939; Williams, S.F.D., 1940. D—May, 1915, P—Oct., 1916, Bp. Lawrence, m. Marian Noble, Oct. 8, 1917; c. three. Prof. Chr. Soc. Ethics, E. T. S., 1916-39.

NASON, Frederick Florence Hilary (Conn.), 42 New Park Ave., Hartford, Conn.—R. Gr. Ch., June, 1923—. b. Newport, R.I.; s. Frederick Barlow Nason and Josephine Alice (Sullivan) S. Steph. Coll.; G. T. S. D—1917, P—1918, Bp. Perry, m. Madeleine Barden, 1918; c. one. Cur. Ch. Incarn., N.Y.C., 1917-18; Asst. Gr. Ch., Brooklyn Hts., N.Y., 1918-19; R. S. John's, Essex, Conn., 1919-23.*

NAU, Carl Williams (Kan.), 1811 Washington Blvd., Kansas City, Kan.—R. S. Paul's Ch., 1921—. b. London, Eng., July 20, 1882. D—Feb. 21, 1909, P—Sept. 21, 1911, Bp. F. R. Millsbaugh, m. Margaret Crow, May 4, 1909. S. Tim. Ch., Iola, Kan.; R. S. Andr. Ch., Emporia, Kan.

NAUMAN, Charles W. Died May 5, 1941. For data see Edition 1938.

NEAL, John Samuel (L.A.), 45 E. Laurel Ave., Sierra Madre, Cal.—R. Ch. of Ascen., 1941—. b. Cambridgeshire, Eng., Jan. 9, 1884; s. Benjamin Neal and Elizabeth Naomi (Heffer). Wyggeston, Leicester; Vaughan Coll., Leicester, B.A., 1906; Camb., M.A., B.D., 1910. D—May, 1931, P—Nov., 1931, Bp. Fawcett, m. Bertha Alice Geary, Apr. 21, 1908; c. two. Formerly Meth. Min. Asst. Trin. Ch., Rock Island, Ill., and Vic. Trin. Ch., Mountain, S. Geo. Ch., Macomb, Ill., 1931-34; R. Trin. Ch., Rock Island, Ill., 1934-39; R. S. Tim., Gering, Neb., 1939-41. Dep. Gen. Conv., 1931.

NEFF, Edgar Ralph (Ala.), 216 N. Perry St., Montgomery, Ala.—R. S. John's, Nov., 1936—. b. Walkersville, Md., Sept. 2, 1896; s. Arthur Small Neff and Ella Laura (Ziegler). York Acad., York, Pa.; Gettysburg Coll., Gettysburg, Pa., B.A.; Un. Ala., M.A.; Wittenberg Coll. Sem., Springfield, O. D—Mar., 1926, P—Mar., 1927, Bp. W. G. McDowell, Asst. R. Ch. of Adv., Birmingham, Ala., 1926-32; R. Calv. Ch., Fletcher, N.C., 1932-36.

NEIGHBOUR, John James (W.), 201 5th St., Laurel, Md.—R. S. Phil. Par., Oct., 1929—. b. Crouth, Lincolnshire, Eng., June 10, 1881; s. Henry William Neighbour and Mary Ann (Hickley) Ch. of Eng. Holy Trin., Elem.; Pennington Sem.; O. Wesl. Un.; Drew Theol., 1909. D—1912, P—1913, Bp. Talbot, m. Isadore H. Walling, Jan. 2, 1909; c. one. In-c. Epiph. Chap., Odenton, All SS. Ch., Annapolis Junction, and S. Mary's, Jessup, Md.*

NEILL, James Stuart (Conn.), 49 Park St., Manchester, Conn.—R. S. Mary's Par., 1918—. Archd. Hartford—. b. Philadelphia; s. Robert Rea Neill and Mary (Snedeker) Harv.; E. T. S., B.D., 1910. D—1909, Bp. Lawrence; P—1910, Bp. Codman, m. Caroline L. Moeller, N.Y.C., 1911. Cur. S. Steph. Ch., Lynn, Mass., 1909-12; R. S. Matth. Ch., Brooklyn Mar., Ltd., 1912-18. Mem. Dep. Mssns.; Mem. Ch. Scholarship Soc.; Secy. Exec. Com. Cathd. Chapter, Hartford; Mem. Exec. Coun.; Chrmn., Bd. Exam. Chaps. Chapl. Conn. Gen. Assembly, House Representatives, 1931; Cmssn. on Ch. Ext.; Dep. to Synod, Prov. N.E.

NELSON, Aubrey Percy (I.L.), Governor's Harbor, Eleuthera, Bahamas, W.I.—P-in-c. S. Patr. and S. Mary Magd. Pars., 1938—. b. Jersey City, N.J., Mar. 20, 1880; s. Alonzo Nelson and Emma (Gale). Un. Chi., B.A., 1902; Colomb., M.A., 1904; U. T. S., 1904; G. T. S., 1908. D—1907, P—1908, Bp. Greer, m. Elsie F. Redman, July 31, 1921. Asst. S. Matth. Ch., N.Y.C., 1908-11; Asst. S. Luke's Ch., N.Y.C., 1920-23; R. S. Geo., Astoria, N.Y., 1923-33; Asst. Chr. Ch., Bronxville, N.Y., 1934-38.

NELSON, Charles William (N.J.), 252 Shrewsbury Ave., Red Bank, N.J.—Vic. S. Thos., 1919—. b. Philadelphia, Pa., 1876; s. William B. Nelson and Louisa (Wales). Camden Pub. Sch.; Temple Prep. Sch.; Tem., B.A., 1916; Colomb., M.A., 1921; G. T. S., 1919, S.T.B., 1925. D—1919, P—1919, Bp. Matthews, m. Ethel Mae Van Devere, 1919. S. Aug., Elizabeth, N.J., 1919-25; In-c. S. Pet. Mssn., Perth Amboy, N.J., 1924-26.*

NELSON, Charles William (Vt.), Christ Church Rectory, Bethel, Vt.—R. Chr. Ch., Bethel, S. John's, Randolph; S. Paul's, Royalton; Gr. Ch., Randolph Center, 1940—. b. Groveton, N.H., Aug. 13, 1900; s. William John Nelson and Flora E. (Richardson) Foxcroft Acad., Me.; Tilton Sch., N.H.; Carnegie Inst. Tech., B.S., 1923, M.S., 1924; G. T. S., 1930-32, 1940. D—June 23, 1932, Bp. Larned, for Bp. Mann; P—Dec. 22, 1932, Bp. Parsons, for Bp. Mann, m. Alice Muriel Nelson, June 8, 1939. R. S. John's, Oakland, Cal., 1932-37; Vic. Epiph. Mssn., Honolulu, Hawaii, 1936-39. Chapl. (Capt.) 159th Inf., Cal. N.G., 1933-37; Chapl. (Lt.), U. S. Naval Res., 1937—. Co-author: "Efficiency in Blasting Coal." Author: "Behold He Cometh," a People's Guide to the Holy Eucharist.

NELSON, Frank Howard. Died October 31, 1939. For data see Edition 1938.

NELSON, Harry Elmer (Minn.), 1437 Chelmsford St., St. Paul, Minn.—R. S. Matth. Ch., 1941—b. Rankin, Ill., June 20, 1896; c. Hans Peter Nelson and Christina (Johnson). Eureka Coll., B.A., 1923; Chi. Theol. Sch., 1923-24. D.—May 19, 1927. P.—Dec. 30, 1928. Bp. Beecher, m. Ella May Boyd, Dec. 23, 1924; c. three. P-in-c. S. John's, Broken Bow, Neb., 1928-30; P-in-c. S. Mark's, Grand Rapids, Ch. Gd. Shpd., Coleraine, and Chr. Ch., Hibbing, Minn., 1930-41.

NELSON, John Millard (Ind.), 1537 Central Ave., Indianapolis, Ind.—Dioc. Mssy. and Exec. Secy., Aug., 1937—b. Abercrombie, N.D.; s. Andrew Nelson and Louise Ella (Lingner). Fogg H. Sch. and Bowen Prep., Nashville, Tenn.; Theol. Dept. Un. So., 1917. D.—May 9, 1917. Bp. Gailor; P.—May 9, 1918. Bp. Faber, m. Jane Mitchell Hoyt, Aug. 2, 1922; c. one. Mssy. Wilsall, Big Timber, Columbus and Hardin, Mont., 1917-18; Mssy. Lower Mill River Mssn., Mont., 1918-20; R. S. John's Ch., St. Cloud, Minn., 1920-24; Can. Mssr., Chr. Ch. Cathd., Louisville, Exec. Secy., Bd. Soc. Serv. Dio. Ky., 1924-37. Dep. Gen. Conv., 1940. Mem. Kappa Alpha. Mason.

NELSON, Leonard Edward (S.D.), 517 8th Ave., Brookings, S.D.—Vic. S. Paul's Ch., and Assoc. Secy. for Coll. Work, 6th Prov., June, 1941—b. Madison, Wis., Sept. 23, 1909; s. Leonard M. Nelson and Mary Alice (Faubach). Central H. Sch., Madison; Un. Wis., B.A., 1931; G. T. S., 1935; S. Steph. House (Oxon.), 1936. D.—June 6, 1935. P.—Sept. 20, 1936. Bp. Ivins, m. Miriam Clarice Belk, June 26, 1935. Asst. Chapl. S. Francis' House, Madison, Wis., 1936-38; Chapl. Epis. Stads., Un. Tenn., 1938-41.

NELSON, Philip (Ore.), 412 East D St., Grants Pass, Ore.—Vic. S. Luke's Ch., 1941—b. Bootle (Liverpool), Eng., Jan. 23, 1886; s. Samuel Nelson and Ellen (Gill). S. Aidan's Coll., Birkenhead, Eng., 1910; Sea., 1915; Ox. Un., 1920-21; S. John's, Greeley, Colo., B.A., 1926. D.—June 14, 1914. P.—June 10, 1915. Bp. B. Brewster, m. Helen Bowen Carpenter, June 4, 1924; c. two. R. S. Jas. Ch., Meeker, Colo., 1915-22; S. Pet. Ch., Denver, 1922-24; Ascen., Salida, Colo., 1924-30; Vic. S. Jas., Pullman, and Holy Trin. Ch., Palouse, Wash., 1930-41; Stdt. Pastor, Wash. State Coll., 1930-41.

NELSON, Robert Burwell (Va.), 134 W. Boscawen St., Winchester, Va.—R. Frederick Par., 1921—b. Fauquier Co., Va., July, 1871; s. Rev. Kinlock Nelson, D.D., and Grace Fenton (McGuire). Epis. H. Sch.; McGuire's Sch., Richmond, Va.; Un. Va.; Un. Cincinnati; V. T. S., 1897. D.—1897. Bp. Satterlee; P.—1898. Bp. Paret, m. Sallie Bruce Seddon, May, 1906. Asst. S. Mark's Par., Frederick Co., Md.; Chr. Ch., Baltimore; S. Paul's Cathd., Cincinnati, O.; S. Paul's Ch., Newport, Ky.; Chr. Ch. and adj. Mssns., Montgomery Par. Va.; Christiansburg and Radford, Va. Dep. Gen. Conv., 1904, '07. Civ. Chapl., Camp Hygiene, State and U. S. Pub. Health, Mem. Bd. Soc. Serv., Prov. Washington; Chrm., Dio. Bd. Soc. Serv.

NELSON, Thomas Kinloch. Died January 28, 1940. For data see Edition 1938.

NERO, Claudius Adolphus (N.Y.), 258 S. 10th St., Mt. Vernon, N.Y.—In-c. S. Clem. Mssn., 1929—D.—Feb. 29, 1920. P.—May 22, 1921. Bp. Delany, Redeem., Greensboro, N.C., 1921-22; In-c. Resurr. Ch., Corona, N.Y., 1923-29.*

NES, William Hamilton (La.), 1622 6th St., New Orleans, La.—Dean Chr. Ch. Cathd., 1927—b. York, Pa., Dec. 13, 1895; s. William Jefferson Nes and Julie Etta (Sullivan). Pub. Schs.; York Co. Acad.; Friends Sch., Washington, D.C.; Harv., B.A.; V. T. S., B.D., 1921; Diploma Theol. with distinction, Oxford, Eng., 1926. D.—1920. P.—1921. Bp. Harding, m. Mary Robinson Lineback, June 25, 1918; c. four. R. Holy Trin. Par., Collington, Md., 1921. Author: "The Breach with Rome"; "What is the Episcopal Church?"

NEVE, Frederick William (Va.), Ivy Depot, Va.—Archd. of the Blue Ridge, 1904—b. Benenden, Eng., Dec. 8, 1855; s. George Neve and Eliza (Schmes). Oxon., B.A., 1879, M.A., 1883; V. T. S., D.D., 1921. D.—1880. P.—1881. Bp. S. Alb. m. (1) Fannie G. Taylor, Ivy, Va.; (2) Helen Augusta Cooch, March 25, 1913. Asst. Chr. Ch., Bengoe, Herts, Eng., 1880-84; Yeovil, Somerset, Eng., 1884-86; S. Keverne Ch., Cornwall, Eng., 1886-88; R. Emm. Ch., Greenwood, Va., 1888-1905, with S. Paul's Ch., Ivy Depot; R. S. Paul's, Ivy Depot, Va., 1888-1923. Fndr., "Order of the Thousand Fold." Awarded San Great Cross, 1933. Author: Many booklets, leaflets; "Our Mountain Work"; "The Church of the Living Waters"; "Manual of Order of Thousand Fold"; "The House of God and the Child" (book of poems).

NEVILLE, Charles Scott (Ore.), 81 N. Second St., San Jose, Cal.—Dir. of Young People, 1940—b. Tacoma, Wash., 1916; s. Frank A. Neville and Anna Deacon. Gresham Un. H. Sch.; Willamette Univ., B.A., 1938. Ch. Div. Sch. Pac., 1941. D.—Aug. 14, 1940. Bp. Dagwell, m. Mary Jeannette Sargent, 1938.

NEW, Albert. Died August 17, 1939. For data see Edition 1938.

NEWELL, Oliver Shaw (N.Y.), Res., 147 Park Ave.;

Off., St. John's Ch., Getty Square, Yonkers, N.Y.—R. S. John's Ch., 1925—b. Monroe, Mich.; s. Rev. William Whiting Newell and Helen (Pert). Ecole Alsacien, Paris, France, 1893; G. T. S., 1896. D.—1896. P.—1897. Bp. Doane, m. Heles Georgia Newcomb, Aug. 3, 1904; c. one. Asst. Eglise du S. Esprit, N.Y.C., 1896-1900; R. S. Luke's Ch., Mechanicsville, N.Y., with Mssn., Dio. A., 1900-09; R. Ch. Mess., Glens Falls, N.Y., 1909-25.

NEWHOUSE, Sydney Cross (N.Y.), Callicoon, N.Y.—Mssy. S. Jas. Ch., Jan., 1940—b. New York City, Jan. 5, 1902; s. Edmund Newhouse and Luella (Stiger). Pub. Schs., N.Y.C.; N. Y. Un., B.A., 1934; G. T. S., 1934. D.—1935. P.—1936. Bp. Manning. Chapl. N. Y. C. Mssn. Soc., 1936-39.

NEWKIRK, Charles Dayton (C.N.Y.), 217 E. Warrington Rd., Syracuse, N.Y.—R. S. Andr. Ch., Syracuse, June, 1929—b. Grand Rapids, Mich., April 1, 1892; s. A. O. and Luella K. Newkirk. H. Schs., Batavia and Jordan, N.Y.; G. T. S. D.—April 3, 1929. Bp. Fiske; P.—Dec. 5, 1929. Bp. Coley. P-in-c. S. Alb. Ch., Syracuse, and S. Mark's, Jamesville, N.Y., 1934-35; P-in-c. Chap. Gd. Shpd., Onondaga Ind. Reserv., 1929-38; Dean 4th Convoc., Dio. C.N.Y., 1940—; Chapl. (Capt.) 3rd Regt., N.Y.N.G., 1940—.

NEWMAN, Bernard Cromley (P.), 106 Ben Lomond St., Uniontown, Pa.—R. S. Pet. Ch., Nov., 1940—b. Philadelphia, Oct. 26, 1900; s. Charles John Newman and Margaret Jane (Cromley). H. Sch., Indiana, Pa.; Harv., B.A.; G. T. S., 1925. D.—Apr., 1925. P.—Nov., 1925. Bp. Mann, m. Leona Marie Rommel, July 29, 1926; c. two. Vic. S. Mary's, Braddock, and S. Mars., Wilmerding, Pa., 1925-26; Vic. Trin. Ch., Monaca, Pa., 1926-29; R. S. Mary's, Charlevoix, 1926-36; S. John's-in-the-Wilderness, Dunbar, 1930-36, and Trin. Conellsville, all Pa., 1931-36; R. S. Paul's Ch., Kittanning, Pa., 1936-40.

NEWMAN, Charles Warren (Er.), 216 Center St., Ridgway, Pa.—R. Gr. Ch., Oct., 1940—b. Columbus, Ga., Oct. 31, 1904; s. Charles John Newman and Margaret Jane (Cromley). H. Sch., Indiana, Pa.; Colomb., 1922-23; Hob., B.S., 1927; G. T. S., 1930, S.T.B., 1933. D.—Apr., 1930. P.—Dec., 1930. Bp. Mann, m. Julia Helen Dodds, May 18, 1938; c. one. Cur. All SS. Ch., Dorchester, Mass., 1930-37; P-in-c. S. Agnes' Ch., St. Mary's, and S. Mart., Johnsonburg, Pa., 1937-39; R. S. John's Ch., Bellefonte, Pa., 1939-40.

NEWMAN, Millard Filmore (W.), 111 Heckman St., S.E.E. Washington, D.C.—Vic. S. Monica's Chap. and P-in-c. Chap. S. Phil. Evang., 1936—b. Williamson Co., Tex., Dec. 14, 1881; s. Ruben Newman and Mary (Cook). Pub. Sch.; Tillotson Coll., Austin, Tex.; Bp. Payne Div. Sch., 1925. D.—1926. Bp. W. C. Brown; P.—1927. Bp. H. St. G. Tucker, m. (1) Alice Harris, Oct. 5, 1905 (deceased); (2) Alberta Dykes, Dec. 25, 1929. P-in-c. Osgood Meml. Mssn., Richmond, Va., 1928-29; P-in-c. S. Matth. Mssn. and Ch. Our Merciful Sav., Louisville, Ky., 1928-30; P-in-c. S. John Bapt. Mssn., Tyler, Tex., 1930-33.

NEWMAN, Victor E. (O.), 528 Pacific Terrace, Klamath Falls, Ore.—R. S. Paul's Ch., Sept., 1937—b. Owensville, Mo., Nov. 21, 1897. D.—1927. P.—1928. Bp. Barnwell, m. c. three. P-in-c. Mssns., Jones Ferry, and Mt. Home, Ida.; R. Holy Trin., Wallace, Ida., 1928-33; P-in-c. Twin Falls, Shoshone, Jerome, Ida., 1933-36; Vic. Trin. Ch., Pocatello, Ida., 1936-37.

NEWTON, E. Robert (Conn.), St. Paul's Rectory, Southington, Conn.—R. S. Paul's Ch., 1939—b. Portsmouth, N.H., Sept. 27, 1898; s. Ralph Albert Newton and Susan Roberta (Bates). H. Sch., Portsmouth; S. Steph., B.A., 1921; Colomb. Grad. Schs. of Soc. and of Rel. Educ., 1925-26; G. T. S., S.T.B., 1924. D.—Aug. 6, 1924. P.—May 23, 1925. Bp. Parker, m. Dorothy Low, Apr. 25, 1938.

NEWTON, Joseph Fort (Pa.), 330 S. 13th St., Phila., Pa.—R. Ch. S. Luke and Epiph., Apr., 1938—b. DeCATUR, Tex., July 21, 1878; s. Lee Newton and Sue Green (Battle). Hardy Inst.; Un. Tex.; So. Baptist Theol. Sem., Louisville, Ky.; Harv.; Coe Coll., Litt.D.; Tufts Coll., D.D.; Hob., D.H.L. D.—1925. P.—1926. Bp. Garland, m. Jennie Mae Deatherage, June 7, 1900.*

NEWTON, Oliver Edmund (Pa.), Morrisville, Pa.—In-c. Ch. of Incarn., 1934—b. Dufferin Co., Ont., Can.; s. William Newton and Sarah Ann (Marshall). H. Sch., Orangeville; Trin., Toronto, Can., L.Th., 1906. D.—1906. P.—1907. Archbp. Seatman, m. Mary Jane Miller; c. one. In-c. S. John and Gr. Chs., Bay City, Mich.; S. Steph. Ch., Clifton Heights, Pa., 1921-34.*

NIBLO, James Martin (Pa.), 27 E. Airy St., Norristown, Pa.—R. S. John's Ch., 1925—; Canon Rsdty. Cathd. Ch. of Chr., Phila., and R. S. Aug. Ch., Norristown, 1930—b. Sept. 17, 1885; s. Howard Smith Niblo and Davanna (Donaldson). Un. Pa.; Phila. Div. Sch., 1913; Ursinus Coll., D.D., 1938. D.—1913. P.—1913. Bp. Rhineland. Cur. S. Geo. Ch., W.Phila., 1913-14; Vic. S. Mich. Chap., Phila., 1915-22; Assoc. R. S. Matthias Ch., Los Angeles, 1924-25. Dean Convoc. of Norristown, 1940.

NICHOLAS, George Lawrence (N.Y.), New City, N.Y.—Retired, 1927—b. Elizabeth, N.J., 1864; s. George W. Nicholas and Jane Lawrence (Child). Colomb., M.D., 1888; G. T. S. (Special), 1893-94. D.—1894. P.—1894. Bp. H. C. Potter, m. Amy F. Mitchell, 1889. Mssy. Dio. F.L., 1894-

95; Asst. Holy Cross Ch., N.Y.C., 1895-96; S. Ign. Ch., N.Y., 1896-1900; Dioc. and City Mssn. Work, N.Y., and Me., 1900-04; Asst. Chapl. S. Mary Free Hosp. for Children, 1905-16; Special Cur. Ch. Transg. and Trin. Ch., N.Y., 1913-17; Occas. spec. work, 1918-19.*

NICHOLS, Ellwyn James, Harrison (W.Ma.), 125 Yale St., Springfield, Mass.—Vic. S. Jas. Ch., 1940—, b. Lynn, Mass., Oct. 9, 1906; s. James Thomas Nichols and Ethel Lucinda (Florence), Lynn Classical H. Sch.; Springfield Coll., B.S., 1930; Camb. Univ., 1939-40. D—Nov. 9, 1940, Bp. Perry. m. Mary Madeline Crowell, 1934; c. one.

NICHOLS, Fessenden A. (Nk.), 2525 Morris Ave., N.Y.C.—Asst. Min. S. Jas. Ch., Fordham, Oct., 1939—; Chapl. Home for Incurables, Fordham, Jan., 1940—, b. Boston, June 27, 1903; s. Charles Fessenden Nichols, M.D., and Anna Jenetta (Arenberg), Latin Sch., Roxbury, 1915-21; Harv., B.A., 1925; U. T. S.; E. T. S., B.D., 1929. D—June, 1929, Bp. Slattery; P—May, 1930, Bp. Babcock. m. Ethel M. Jourdan, 1930; c. two. Asst. All Angels Ch., N.Y.C., 1929-30; Vic. S. Paul's, Altus, and S. Mark's, Mangum, Okla., 1930-33; R. S. Luke's, Bartlesville, Okla., 1933-35; Vic. S. Mark's Ch., Teaneck, N.J., 1936-39.

NICHOLS, George Edward (C.N.Y.), Cape Vincent, N.Y.—R. S. John's Ch., June, 1937—, b. Utica, N.Y., June 24, 1911; s. Harry S. P. Nichols and Clara Charlotte (Lowenburg), Utica Free Acad.; Ham. Coll., B.A.; G. T. S., 1937. D—April 4, 1937, P—Nov. 30, 1937, Bp. Coley.

NICHOLS, Harry Pierce. Died Nov. 15, 1940. For data see Edition 1938.

NICHOLS, John Francis. Died March 7, 1940. For data see Edition 1938.

NICHOLS, Rt. Rev. John W. Died September 10, 1940. For data see Edition 1938.

NICHOLS, Leonard P. (Nk.), 175 Johnson Ave., Teaneck, N.J.—Vic. S. Mark's Ch., Apr., 1939—, b. New York City, June 1, 1901; s. John Nichols and Gertrude F. L. (Bacon), DuBose Meml. Trng. Sch., 1935. D—Sept. 22, 1935, P—Mar. 26, 1936, Bp. Washburn. m. Elizabeth Catherine Morse, June 30, 1922; c. one. Insurance business. R. Ascen. Ch., Bloomfield, N.J., 1936-39.

NICHOLS, Rt. Rev. Shirley Hall, Salina, Kan.—Bp-in-c. Dist. of Sal., 1940—, b. Brooklyn, N.Y., Sept. 26, 1884; s. Walter Nichols and Frances Russell (Hall), Harv., B.A., 1905; G. T. S., 1911, S.T.D., 1928. D—1911, Bp. Lines; P—1912, Bp. McKim. Con. Bp. Holy Trin. Ch., Kyoto, Japan, Apr. 13, 1926, by Bpp. McKim, Lea, So, Japan (Eng.), Hamilton, Mid-Japan (Canadian), Reifsnider, Motoda, and Naide. m. Hasu H. Gardiner, June 20, 1916. P-in-c. Hiroaki, Aomori, and Odate, 1914-26; Bp. Mssy. Dist. Kyoto, Japan, 1926-40.*

NICHOLSON, Ernest Kneeshaw (Roch.), 3351 St. Paul Blvd., Rochester, N.Y.—Chapl. Ch. Home, Oct., 1931—, R. All Ss. Ch., Oct., 1939—, b. Newcastle-on-Tyne, Northumberland Co., Eng., Feb. 19, 1906; s. Benjamin Kneeshaw Nicholson and Lily Ad. (Aitkin), S. Steph. Coll., Colomb., B.A., 1928. D—Dec. 1930, Bp. Coley; P—June, 1931, Bp. Fiske. Cur. Trin. Ch., Elmira, and In-c. S. Matth. Ch., Horseheads, N.Y., 1927-31.

NICHOLSON, George Bruce. Died January 4, 1940. For data see Edition 1938.

NICHOLSON, Harry Luscombe (M.), Niles, Mich.—R. Trin. Ch., Mar., 1931—, b. St. Catharine's, Ont., Can., Apr. 9, 1887; s. George Frederick Nicholson and Elizabeth (Spencer), Pub. and H. Sch., St. Catharine's; U. Toronto, B.A.; Wycliffe. D—1914, P—1915, Bp. Toronto. m. Geraldine S. Chapman, May 31, 1916; c. two. R. Chr. Ch., Henrietta, and Vic. S. Tim. Chap., Jackson, Mich., 1924-27; Chr. Ch., Flint, Mich., 1927-31.

NICHOLSON, Robert Wood (Ma.), The Church of the Messiah Rectory, Woods Hole, Mass.—R. Ch. Mess., 1939—, D—June, 1933, P—Jan., 1934, Bp. Sherrill. In-c. S. Mary's of the Harbor, Provincetown, Mass., 1933-38; R. Gr. Ch., Vineyard Haven, and S. Andr. Ch., Edgartown, Mass., 1938-39.*

NICKERSON, Thomas White. Died February 20, 1938. For data see Edition 1938.

NICOL, Forrest Lee (Ma.), Fall River, Mass.—R. S. John's Ch., Sept., 1929—, b. Pueblo, Colo., July 11, 1890; s. George Alexander Nicol and Fannie May (Hamilton), Pub. Schs., Denver and Telluride, Colo.; U. Denver, B.A., M.A., LL.B.; E. T. S., B.D., 1929. D—June, 1927, P—Dec., 1927, Bp. Slattery. m. Grace Marie Hicks, Aug. 12, 1915. M-in-c. Ch. Gd. Shpd., Fairhaven, Mass., 1927-29.

NICOLA, Milton G. (O.), Ravenna, Ohio—R. Gr. Ch., 1940—, b. Ravenna, O., May 20, 1892; s. Milton James Nicola and Ida Minerva (White), W. & J. U. Mich.; Ken., Ph.B.; Rex. D—1918, P—1919, Bp. Leonard. m. Florence May Stephens, Oct. 16, 1923; c. two. R. Trin. Ch., Coshocton, O.; R. Gr. Ch., Mansfield, O., 1923-40. Served in French Army during World War. Author: Magazine articles; novel, "Tinkling Cymbals," 1934.*

NIEMAN, William Lewis, Jr. (Vt.), 277 Washington St., Barre, Vt.—R. Ch. Gd. Shpd., 1939—, D—June 5, 1939, Bp. Stires; P—Dec. 9, 1939, Bp. Van Dyck.*

NIGHTENGALE, Arthur Francis, Box 1035, Ancon, Canal Zone.—R. S. Paul's Ch., Panama City, 1922—, Secy.

Dist. P.C.Z., 1921—, b. Bridgetown, Barbados, Feb. 8, 1884; s. William Francis Nightengale and Frances Ann (Briggs), Bp. Payne Div. Sch., 1915, B.D., 1924. D—1915, P—1916, Bp. Knight. m. Keturah Flax, 1910. R. S. Alban's, Paraiso, Canal Zone, 1916-22.*

NIKEL, Frank (Pa.), St. Andrew's Church, 224 St. and 93 Ave., Queens Village, L.I., N.Y.—P-in-c. S. Andr. Ch., 1930—, b. Philadelphia, Dec. 11, 1893; s. Bernard Henry Nikel and Minna (Haimbach), Nash., 1920; G. T. S., S.T.B., 1929; Un. Penn., B.A., 1936. D—1920, P—1920, Bp. Weller. Cur. S. Paul's Chap., Trin. Par., N.Y.C., 1937-38; Cur. S. Dav. Ch., Baltimore, 1938.

NILES, William Porter (N.H.), 14 Hall Ave., Nashua, N.H.—R. Emer. Ch. Gd. Shpd., 1938—, b. Warehouse Point, Conn., Nov. 29, 1869; s. William Woodruff Niles and Bertha (Olmsted), Holderness Sch.; S. Paul's Sch.; Trin., B.A., 1893, M.A., 1896; G. T. S., 1896-98; Ox. Un., 1898-99. D—1899, P—1900, Bp. Niles. m. Serena Gertrude Sanders, Apr. 30, 1903; c. three. P-in-c. S. Jas. Ch., Laconia, N.H., 1899-1902; R. Ch. Gd. Shpd., Nashua, N.H., 1902-38. Trust. S. Mary's Sch., Concord, N.H., 1915—, Trust. Holderness Sch., 1923; Trust. G. T. S., 1925. Dep. Gen. Conv., 1907-40, incl.; Chrmn. Exam. Chapl., to 1938; Pres. Stndg. Conn., 1938—; Mem. Exec. Coun. Trust. S. Mary's in-the-Mountains, Littleton, N.H.

NISSEN, Louis Peter (W.Ma.), 51 Franklin St., Lee, Mass.—R. S. Geo. Ch., Lee, and Vic. S. Mart., Pittsfield, Jan., 1933—, Vic. S. Paul's, Otis—, b. May 14, 1886; s. Henry Nissen and Anna Clara (Hansen), Pub. Schs., Newport, R.I.; H. Sch.; Dart., B.A., Phi Beta Kappa; E. T. S., B.D., 1913. D—1913, P—1914, Bp. Perry. m. Ada Lyndon Seymour, Sept. 30, 1922. R. S. Mark's Ch., Warren, R.I., 1913-23; Dir. Rel. Educ., Boise, Ida., 1923-25; R. Ch. Gd. Shpd., Clinton, Mass., 1925-30; Epis. City Mssn. Pittsfield, Mass., 1930-33.

NITCHIE, Francis Raymond (Vt.), Northfield, Vt.—R. S. Mary's Ch., 1929—, b. Evanston, Ill., Apr. 10, 1884; s. Joseph Howard Nitchie and Catherine Eliza (Carter), Corn. Un., B.A., 1906, C.E., 1910; Berk., 1915. D—1915, P—1916, Bp. Harding. m. Anna H. Wilson, Nov., 1917; c. two. Cur. S. John's Ch., Georgetown Par., Washington, D.C., 1915-16; Cur. S. Matth. Chap., Seat Pleasant, Md., and All SS. Chap., Benning, D.C., 1916-18; Vic. All SS., 1918-20; S. Matth., 1918-19; R. Addison Par., Prince Geo. Co., Md., 1920; Asst. S. Luke's Ch., Evanston, Ill., 1921-27; R. Chr. Ch., Chicago, 1927-29.

NIVER, Edwin Barnes. Died September 11, 1940. For data see Edition 1938.

NIXON, Eugene Lewis (Alb.), 3511 Monroe St., Columbia, N.Y.—Chapl. (Capt.) 28th F.A., U. S. Army, 1940—, b. Atlantic City, N.J., Feb. 25, 1908. s. Rev. Eugene Lewis Nixon and Edna Mae (Cordery), Cazenovia Sem.; Syr. Un.; Un. S. C.; Franco-Amer. Coll., France; Phila. Div. Sch., 1935. D—June 12, 1938, P—Dec. 15, 1938, Bp. Oldham. m. Mildred Jane Moore, 1929; c. three. M-in-c. S. Mark's Ch., Green Island, N.Y., 1937, R., 1938; Asst. R. S. Paul's Ch., Troy, N.Y., 1939; Stdt. Chapl., Rensselaer Polytechnic Inst., 1939-40.

NIXON, William Edmund (W.N.Y.), Main St., Youngstown, N.Y.—R. S. John's, Youngstown, and S. Paul's, Lewiston, 1936—, b. Tebay, Eng., May 4, 1878; s. Edmund Nixon and Sybella (Farish), DeLancey Div. Sch., 1920. D—June 18, 1917, Bp. Olmsted; P—May 29, 1918, Bp. Courtney. m. Lillian S. Meech, Sept. 6, 1911; c. four. R. S. Mary's Ch., Gowanda, N.Y.; S. Mark's, LeRoy, N.Y.

NOBES, Clifford Edward Barry (P.I.), All Saints Mission, Bontoc, Mountain Province, P.I.—P-in-c. All SS. Mssn., 1940—, b. Portsmouth, Eng., Sept. 22, 1906; s. Herbert Harry Nobes and Ellen Ann (Sibbeck), Colomb., B.A., 1927; G. T. S., 1931, S.T.B., 1932. D—May, 1931, Bp. Manning; P—Feb., 1932, Bp. Mosher. m. Florence Elizabeth Moore, Nov. 23, 1938; c. one. Asst. P. Mssn. S. Mary the Virgin, Sagada, P.I., 1931-39; Asst. P. Mssn. Resurr., Baguio, P.I., 1939-40. Del. Gen. Conv., 1937.

NOBLE, Addison Grant (W.M.), 25 Park St., Williamstown, Mass.—R. S. John's Ch., 1936—, Chapl. Wms. Coll., 1938—, b. Monroe, Mich., Aug. 10, 1902; s. Mason Addison Noble and Emma (Grant), De Koven's Sch., Tacoma, Wash., 1914-15; Donaldson Sch., 1917-18; Kent Sch., 1918-21; S. Steph., B.A.; G. T. S., 1929, S.T.B., 1931; Wms., D.D., 1938. D—June, 1928, Bp. Stires; P—May, 1929, Bp. Acheson. m. Helen Ruth Hannon, June 22, 1929; c. two. Chapl., Yale, 1929-36. Trust. Ch. Soc. Coll. Work, 1939—; Chrmn. Dioc. Coll. Cmssn., 1939—; Mem. Prov. Coll. Cmssn., 1939—; Mem. Soc. for Increase of Ministry, 1940—. Author: Articles in The Living Church and Parents Magazine.

NOBLE, Edward Richards (Md.), 1627 N. Broadway, Baltimore, Md.—R. S. Andr. Ch., 1926—, b. Oct. 2, 1878; s. Edward Noble and Phoebe Cecelia (Freed), Johns Hop. Un., B.A., 1901; G. T. S. D—1904, P—1905, Bp. Coleman. m. Helen Louise Nicholson, Altoona, Pa., Sept. 20, 1906. N.Y.C. Mssn., 1904; Cur. Ch. Advoc., Phila., 1904-07; Cur. S. Steph. Ch., Wilkes-Barre, Pa., 1907-11. Secy. S. S. Com., Dio. Beth., 1908-11; R. All SS., Norristown, 1911-19. Asst. Ch. Gd. Shpd., Rosemont, Ardmore, Pa., 1919-20; Asst.

Hdmstr. and Treas., Donaldson Sch., Ilchester, Md., 1920-26; Vic. S. Andr. Ch., Baltimore, 1926-31.*

NOBLE, Nathaniel Norton (W.Ma.), Essex, N.Y.—D—June, 1934, P—June, 1935, Bp. Davies, Off., Trin. Par., Lenox, Mass.; Mstr., Lenox Sch., Lenox, Mass., 1935-37; Yale Un., New Haven, Conn., 1937-38.*

NOCE, Sisto J. (Er.), 628 Fruit Ave., Farrell, Pa.—Gen. Mssy. for Foreign born, Dio. Er., 1922—; P-in-c. S. Paul's Ch., Farrell, Pa.—, b. Rome, Italy, May 1, 1881; s. Bartholomeo Noce and Mary (Biancini). Rom. Cath. Sem., D.D. D—1902, P—1903, Bp. Cardinal (R. C. Bp.), m. Madeleine Saulino, Phila., Oct. 20, 1910; c. four. Chapl. Princess Colonius Ch. (Rome), 1903-06; R. Different Pars., 1906-09; R. Chr. Ch., San Salvatore, N.Y.C., 1909-22.

NOCE, William S. (O.), St. Thomas' Rectory, Port Clinton, Ohio—R. S. Thos. Ch., Apr., 1940—, b. Philadelphia, Nov. 29, 1911; s. Rev. Sisto J. Noce and Madeleine (Saulino). Epis. Acad., Overbrook, Pa.; H. Sch., Sharon, Pa.; Ken., B.A., 1933; Bex., B.D., 1936. D—June 24, 1936, P—Dec. 21, 1936, Bp. Ward. m. Alice Edna Phillips, Feb. 19, 1933; c. one. In-c. Trin. Ch., Conneautville, Pa., 1936; R. S. Mark's Ch., Erie, Pa., 1937-40.*

NOE, Alexander Constantine Davis (E.C.), Bath, N.C.—Vic. S. Thos. Ch., 1937—, b. Beaufort, N.C., Jan. 31, 1881; s. John Todd Brahm Noe and Susannah Catherine (Stanton). S. Paul's Sch., Beaufort, N.C.; Un. So.; Sewanee, 1907. D—1907, P—1909, Bp. Strange. m. Sarah Elizabeth Barber, July 14, 1909, R. S. Geo. Ch., Lake Landing, N.C., 1907-09; All SS. Ch., Portsmouth, Va., 1910; Trin. Ch., Mt. Airy, N.C., 1911-12; S. Geo. Ch., Lake Landing, N.C., 1913-19; Emm. Ch., Farmville, N.C., 1919-23; S. Paul's Ch., Batesville, Ark., 1923-24; S. Steph. Ch., Erwin (formerly Dale), N.C., 1925-28; Jas., Ayden, N.C., 1928-37. Inventor and Mem. S.A.E. Fraternity; Fndr. Chap. Red Cross during War; Chrmn. Soc. Serv. Cmssn., Dio. E.C., 1921-22; Mem. Bd. Trust. Un. So., 1928—. Author and Poet.*

NOE, Israel Harding (Tenn.), 1309 Goodbar Pl., Memphis, Tenn.—R. S. Jas. Ch., 1939—, b. Beaufort, N.C., Dec. 20, 1891; s. John Todd Brahm Noe and Susannah Catherine (Stanton). Un. So., B.A., 1916, Theol. Sch., B.D., 1917. D—1916, P—1917, Bp. Darst. m. Ellen Morris Cambos, June 14, 1916. In-c. S. Thos. Ch., Windsor, N.C.; R. Ch. Incarn., Atlanta, Ga., 1917-21; Dean S. Mary's Cathd., Memphis, Tenn., 1921-37. Served under War Cmssn. as Civ. Chapl., Ft. McPherson. Dioc. Secy. Nationwide Campaign; Mem. Bp. Coun., Dio. Tenn.; Chrmn. Dept. Mssns. and Ch. Exten., 1929; Chapl. Bp. Troy Beatty Unit, Ch. Mssn. of Help; Chapl. Nathan Bedford Forrest Camp, U.U.C.; Chapl. Amer. Business Club. Mem. S.A.E. Frat., Alpha Alpha, Honor Soc.*

NOE, Thomas Pasteur (U.S.C.), King's Mountain, York, S.C.—Retired, 1941—, b. Beaufort, N.C., Jan. 27, 1873; s. John Todd Brahm Noe and Susannah Catherine (Stanton). Trin. Chocowiny (now closed); Un. So., B.A., M.A., Theol. Sch., B.D., 1899, D—1899, P—1900, Bp. Watson. m. Susie Pie, Jan. 2, 1911. R. S. Paul's, Beaufort, N.C., 1899-1906; Gd. Shpd., Wilmington, N.C., 1906-15; Archd. East Carolina and Wilmington, 1914-18; S. Paul's, Graniteville, S.C., 1918-20; Supt. and Chapl. Ch. Home Orphanage, York, S.C., 1920-41.*

NOE, Walter Raleigh (E.C.), 507 Southern Bldg., Wilmington, N.C.—Exec. Secy., Dio. E. Car., 1921—, b. Beaufort, N.C., Sept. 25, 1884; s. John Todd Brahm Noe and Susannah Catherine (Stanton). S. Paul's Sch., Beaufort, N.C.; Un. N. C.; V. T. S., 1908. D—1908, P—1909, Bp. Strange. m. Sallie L. Partrick, 1909; c. five. S. Paul's Ch., Clinton, N.C., 1908-10; S. Paul's Ch., Charleston, S.C., 1910-11; S. Thos. Ch., Windsor, N.C., 1911-15; Gd. Shpd., Wilmington, N.C., 1915-18; S. Paul's, Saltville, Va., 1918-19; Archd., Wilmington, Dio. E. Car., 1919-21. Treas., Secy. and Rgrstr., Dio. E.C.; Asst. Secy. and Treas., Trusts., Dio. E.C.; Chrmn. and Treas. Dioc. Pension Fund Com.; Dep. Gen. Conv., 1922-40, incl.; Chrmn. and Treas. Bd. Gd. Shpd. Hosp. for Negroes, New Bern, N.C.; Trust. S. Aug. Coll.; Treas. Bath Restoration Fund; Chrmn. Fin. Com. of Dioc. Young People's Camp; Mem. Fin. Com. N.C. Coun. Chs. Ed. Dioc. paper, "Mission Herald." Author: Short Stories.

NOEL, Edwin Rupert (Md.), 611 W. Berry St., Fort Wayne, Ind.—Cur. Trin. Ch., Dec., 1940—, b. St. Heller, Jersey, Channel Isl., Eng., Sept. 28, 1884; s. Edwin Guillaume Noel and Louisa S. Sophia (Leaver). Private Sch.; Tutors (England); G. T. S., 1913, B.D., 1914, D—1913, P—1914, Bp. Lines. Cur. Chr. Ch., Ridgewood, N.J., 1913-14; Cur. S. Steph. Ch., Providence, R.I., 1914-17; Cur. S. Luke's, Baltimore, 1917-19; Cur. All SS., Leek, Staffs, Eng., 1919-21; P-in-c. S. Jas. Ch., Bradley Beach, N.J., 1923-25. Non-Par., 1925-28; P-in-c. Calv. Ch., Flemington, N.J., 1928-37; Cur. S. Pet. Ch., Peekskill, N.Y., 1938-40.*

NOLAN, John Harrison (W.Ma.), Blossom St., Fitchburg, Mass.—Retired, 1940—, b. Irel., June 24, 1884; s. Henry Nolan and Sarah (Harrison). Dart. B.A., 1904; Colmb., M.A., 1907; G. T. S., S.T.B., 1908; Amer. Internat. Coll., Springfield, Mass., D.D., 1935. D—1907, P—1908, Bp. Vinton. m. Sophia Ingalls Wallace, June 24, 1910. D. Chr. Ch., Fitchburg, Mass., 1907-08; Canon Prec. S. Luke's

Cathd., Portland, Me., 1908-10; R. Trin. Ch., Lewiston, Me., 1910-14; S. Pet. Ch., Springfield, Mass., 1914-28; City Mssy., Springfield, Mass., 1928-37; Gen. Dioc. Mssy., 1937-40.*

NOLAND, Iveson Batchelor (La.), Natchitoches, La.—R. Trin. Ch., Natchitoches, P-in-c. S. Paul's, Winnfield, La., 1941—, b. Baton Rouge, La., 1916; s. Iveson Batchelor Noland and Camille (Keynard). Un. H. Sch., Baton Rouge, La., State Un., B.A., 1937; Un. So., B.D., 1940. D—Nov. 30, 1939, Bp. Green; P—Oct. 3, 1940, Bp. Jackson. m. Nell Killgore Burden, 1936; c. one. Cur. S. Jas., Baton Rouge, 1940-41.*

NORRIS, Baxter (L.I.), 31-62 29th St., Astoria, L.I., N.Y.—R. Trin. Ch., Oct., 1940—, b. Newton, Nfld., Sept. 9, 1888; s. Charles Norris and Amy (Green). Bp. Field Coll., Nfld.; Dioc. Theol. Coll., Montreal; Rac.; Nash., 1921. D—1920, P—1921, Bp. R. H. Weller. m. Helen Climenson, Aug. 4, 1927; c. two. P-in-c. S. Pet. Ch., Sheboygan Falls, Wis., 1921-22; Cur. S. Geo. Ch., Hempstead, L.I., 1922-24; R. S. Andr. Ch., Belle Harbor, L.I., 1924-40.*

NORRIS, Edwin J. (Conn.), Norwich, Conn.—R. S. Andr. Ch., Jan., 1929—, Durham Coll. Sci., Newcastle, Eng.; Emm. Coll., Un. Sask., Can., 1906-10. D—1907, P—1910, Bp. Newnham. m. Elizabeth Gelstharp, May 12, 1892. R. Lindsay, Sask., Can., 1907-10; R. Langham, Sask., 1910-14; R. Holy Innoc. Ch., Leechburg, Pa., 1914-19; Ch. Atone., Carnegie, Pa., 1919-24; S. Mary's Ch., Springfield Center, N.Y., 1924-29.*

NORRIS, John Wyatt (Pa.), 1946 Welsh Rd., Bustleton, Phila., Pa.—R. Meml. Ch. S. Luke the Beloved Physician, Sept., 1928—; P-in-c. S. Andr. Chap., Somerton, Phila., 1933—, b. Sioux City, Ia., Dec. 8, 1893; s. Henry Thomas Norris and Elizabeth Jane (May). Gram. H. Sch., Sioux City; Un. Pa., B.A.; Phila. Div. Sch., S.T.B., 1925. D—June, 1925, P—Dec., 1925, Bp. Garland. U. S. Army, 1918. Cur. S. Pet. Ch., Phila., 1925-29. Mem. Cmssn. on Music, Dio. Pa., 1925—; Jt. Cmssn. on Ch. Music, 1937—; Ch. Music Editor, The Living Church, 1936—; Lectr. Music and Voice, Phila. Div. Sch., 1937—; Secy. Jt. Cmssn. Revision of the Hymnal, 1937; Lectr. Const. and Canons, Phila. Div. Sch., 1940—; Chapl. Amer. Legion, 5th Dist. Pa., 1940—. Publ.: Various Articles in The Living Church.

NORTH, Francis Sparling (L.I.), 72-06 69th St., Glendale, Queens, N.Y.C.—Mssn. P. Ch. of Annunc., Glendale, 1939—, b. Hamilton, Ont., Can.; s. Sparling Webster North and Margaret Frances (Buchanan). Ham. Coll. Inst.: Toronto Un., B.A., 1931, M.A., 1932; Trin. Coll., Tor. and G. T. S., S.T.M., 1939. D—June 11, 1933, P—June 16, 1935, Bp. Broughall, Niagara, Can. m. Katharine Hentig Emery, 1938. Asst. S. Steph., Toronto, 1933; Asst. S. Mary Magd., Toronto, 1934-35; Asst. Ch. Resurr., N.Y.C., 1936-37; Asst. Ch. Nativ., Bronx, N.Y.C., 1938-39.*

NORTHROP, Douglas Beers (Nk.), 273 Dwight St., Jersey City, N.J.—R. S. Matth. Ch., Nov., 1939—, b. Rutherford, N.J., May 19, 1908; s. Ellis Rhoades Northrop and Bernetta Merle (Beers). H. Sch., Middletown, N.Y.; Nash. Coll. Dept., Colo. State Teachers Coll., S. John's Theol. Sem., B.A., 1934, S.T.B., 1935. D—July 26, 1936, P—July 25, 1937, Bp. Jenkins. m. Ina Grace Sharp, Aug. 5, 1937; c. one. P-in-c. S. Phil. in the Desert, Hawthorne, Nev., 1937; Cur. Chr. Ch., Williamsport, Pa., 1938-39.*

NORTHUP, Isaac Noyes (Nk.), Trinity Cathedral, Newark, N.J.—Asst. Trin. Cathd., Sept., 1937—, b. Baltimore, Md., Jan. 7, 1906; s. Frederick Updike Northup and Leafie (Lowry). City Coll., Baltimore; Johns Hop. B.A., 1927; Harv., M.A., 1928; U. T. S., 1933-35; G. T. S., 1936-37. D—May 30, 1937, P—Dec. 19, 1937, Bp. Washburn.*

NORTON, David Woodman, Jr. (Ma.), 71 W. Cedar St., Boston, Mass.—P-Assoc., Ch. Adv., Apr., 1940—, b. Quincy, Mass., Dec. 26, 1908; s. David W. Norton and Elizabeth Dyer (Robinson). Country Day Sch., Newton, Mass.; Harv., B.A., 1930; E. T. S., B.D., 1933. D—June, 1933, P—May, 1934, Bp. Sherrill. Cur. S. Anne's Ch., Lowell, Mass.; R. All SS. Ch., Chelmsford, Mass., 1934-36. R. Ch. of Holy Trin., Marlborough, Mass., 1936-40.*

NORTON, George Bancroft. Died January 6, 1939. For data see Edition 1938.

NORTON, George Edward (Roch.), Off., 13 Vick Park, B; Res., 65 Barrington St., Rochester, N.Y.—R. S. Paul's Ch., 1922—, b. Hollowell, Me., Mar. 28, 1881; s. Edward Preble Norton and Sarah Mitchell (Perkins). Williston Sem., Mass.; Amh. Coll., B.A.; Harv. Law Sch., E. T. S., B.D., 1910; Hob., S.T.D., (Hon.), 1927. D—1910, P—1911, Bp. Wm. Lawrence. m. (1) Lillian Drouet, 1912; c. one; (2) Lindsay Beach, Jan., 1935. S. Geo. Ch., N.Y.C., 1910-12; R. S. Mich. and All Ang. Ch., St. Louis, Mo., 1912-23.*

NORTON, Merrill Andrea (Ore.), 624 West Third St., Albany, Ore.—Vic. S. Pet. Ch., and Chapl. of State Insts., Salem, 1940—, b. Monterey, Calif., Aug. 3, 1908; s. Andrea Messina Norton and Maude (Emery). Pac. Grove H. Sch.; Un. Cal., B.A., 1936; Ch. Div. Sch. Pac., 1939. D—Feb. 28, 1940, Bp. Parsons; P—Sept. 4, 1940, Bp. Dagwell. m. Edna Steen, July 30, 1940. Asst. S. Dav. Ch., Portland, Ore., 1940.*

NORWOOD, Percy Varney (C.), 803 Lincoln St., Evanston, Ill.—Prof. Eccl. Hist., Seabury-Western Theol.

Sem., 1921—; Rgstr. Dio. Chicago, 1929—; Mem. Liturgical Mssn., 1935—, b. Salem, Mass., Jan. 3, 1884; s. Elbridge Norwood and Mary A. (Varney) Harv., B.A., 1906, M.A., 1907; Oxford Un., 1916-17; Berk., 1911, B.D., 1919; N. W. Un., Ph.D., 1930. D.—1911, Bp. Lawrence; P.—1912, Bp. Brewster. m. Irene Fike, Aug. 4, 1925; c. onc. Cur. S. Jas. Ch., New London, Conn., 1914-12; R. Gr. Ch., Stafford Springs, Conn., 1912-16; John Henry Watson, Fellow, Berk., 1916-18; Instr. same, 1917-19. Exam. Chapl., Dio. Conn., 1919-21; Prof. Liturgics, Berk., 1919-21; Assoc. Ed.; Anglican Theological Review. Author: "Progress and Prospects in Christian Reunion" (Hale Sermon). Publ.: numerous articles and reviews, theolog. journals.

NOSTRAND, George Franklin (N'k.), 512 Morningside Rd., Ridgewood, N.J.—R. S. Eliz. Ch., June, 1940—, b. Jamaica, N.Y., May 28, 1912; s. Elijah H. Nostrand and Ida Josephine (Maeder). H. Sch., Jamaica; H. Sch., Hempstead; Amh., B.A., 1934; U. T. S., 1934-36; G. T. S., 1937. D—May 1, 1937, Bp. Davenport; P—Nov. 28, 1937, Bp. Washburn. m. Dorothy Moore, June 24, 1940. Asst. to R. S. Luke's Ch., Montclair, N.J., 1937-40.

NUGENT, Leighton Howard (Mo.), 3664 Arsenal St., St. Louis, Mo.—R. S. John's Ch., Oct., 1923—, b. Wilmington, Del., 1894; s. Edward Nugent and Mary Jane (Butcher). H. Sch., Centreville; Goldey Commercial Coll.; Wash. Coll.; Benton Coll. of Law, LL.B.; G. T. S., 1917. D—Sept., 1917, P—1918, Bp. Wm. F. Adams. m. Helen Amelia Allen, 1919; c. two. Cur. S. John's Ch., Jersey City, N.J.

NULL, Thurlow Washburn (S.H.B.), Taneytown, Md.—, b. Near Taneytown, Md., Nov. 13, 1877; s. Francis C. Null and Laura V. (Boelinger) Gettysburg Sem., B.D., 1905; Penn., 1902. D.—1907, P—1908, Bp. Darlington. m. Anna Belle Withrow, 1905; c. four. L. Porte and Eccles Mere, Pa., 1907-09; R. Trin. Ch., Steelton, Pa., 1909-10; Trin. Ch., Fostoria, O., 1910-15; S. John's Ch., Kearsarge, Mich., 1915-20; Prince of Peace, Gettysburg, Pa., 1920-32.

NURSE, Oscar Joseph (L.A.), Cor. Mesa and 10th Sts., San Pedro, Cal.—R. S. Pet. Ch., 1931—, b. Ontario, Can.; s. Joseph Nurse and Mary Anne (Wheeler). Toronto, B.A., M.A.; Wycliffe Coll., Tor. D.—1910, P—1911, Bp. Sweeney, Tor. m. Eva Jane Taylor, 1913; c. four. R. Trin. Ch., Escondido, Cal., 1929-31.

NUTTER, Edmondson John Masters (M.), Nashotah, Wis.—Dean of Faculty and Pres., Nashotah House, 1925—, b. Bradford, Eng., Nov. 3, 1879. Leeds Un.; Nash., 1911, B.D., 1913, D.D., 1925. D—1910, P—1911, Bp. Webb. D-in-c. S. Paul's Ch., Columbus, Wis., 1910; Asst. P., Gr. Ch., Chicago, 1911-13; R. S. John's Ch., Chicago, 1913-17; R. Ch. Mess., Detroit, Mich., 1918-25.

NYBERG, Lawrence Albin (Mass.), 6 Broadway Ave., Rockport, Mass. M-in-c. S. Mary's, 1939—, b. Dorchester, Mass., Dec. 22, 1910; s. Albin Nyberg and Hilma Abrahamson. Gordon Coll., B.Th., 1934; Andover-Newton, E. T. S., B.D., 1939. D—June 14, 1939, P—Dec. 22, 1939, Bp. Sherrill. m. Grace Anna Young, Jan. 1, 1935.

NYBLADH, Carl O. (S.O.), 821 N. King St., Xenia, O.—, b. Galesburg, Ill., June 25, 1892; s. Rev. Carl A. Nybladh and Josephine (Norene). S. Alb., Knoxville, Ill., 1903-06; Knox Acad., Galesburg, Ill., 1906-08; Englewood H. Sch., Chicago, 1908-10; Un. Chi., Ph.B., 1915. D—Jan., 1918, Bp. Fawcett. m. Olive Trader, June 29, 1918. M-in-c. S. John's, Galesburg, Ill., 1917-19; M-in-c. Chr. Ch., Xenia, O., 1920-39.

NYE, Rowland Forrest (N'k.), 351 Livingston Ave., Lyndhurst, N.J.—Vic. S. Thos. Ch., Apr., 1939—, b. Woodstock, Vt., Apr. 27, 1896; s. Forrest Anderson Nye and Ella (Beyette). Meadville Theol. Sch., 1920; Manchester Coll., Oxford; G. T. S. D—June 13, 1926, Bp. Lines; P—Dec. 26, 1926, Bp. Stearly. m. Mattie E. Casey, Mar. 29, 1922. Unitar. Min. Lay-R-in-c. S. Geo. Ch., Newark, N.J., 1925-26; P-in-c. same, 1926-27; Vic. Gr. Ch., E. Rutherford and S. Paul's, Wood-Ridge, N.J., 1927-34; Vic. Ch. Redeem., Palisades Park, and S. John's, Englewood, N.J., 1934-36; Vic. S. Paul's Ch., N. Arlington, N.J., 1936-39.

OAKES, Frederick Warren (Colo.), 231 No. Nevada Ave., Colorado Springs, Colo.—Retired—, b. Troy, N.H.; s. Appleton Oakes and Lucy Jane (Stickney). Nichols Latin Sch., Lewiston, Me.; Bates Coll.; Yale, B.A.; Yale Theol., B.D. D—1893, P—1894, Bp. Spalding. m. Mabel Underhill, 1891; c. three. R. All SS., Denver, 1893; Chapl. Ch. Home of Our Merc. Sav., Denver; Canon S. John's Cathd., Denver.

OAKES, George Bingham (Colo.), 1104 Greenwood Ave., Canon City, Colo.—R. Chr. Ch., Feb., 1941—, b. Norris-town, Pa., Dec. 27, 1905. Colo. State Tchrs. Coll.; S. John's Coll., Greeley, Colo., B.A. D—May, 1931, P—Nov., 1931, Bp. Ingley. m. Helen Daniels, Apr. 19, 1934; c. one. R. Ch. Ascen., Salida, Colo., 1931-41.

OBERHOLTZER, Herbert Ivon (Cal.), 267 Martin St., Gilroy, Cal.—Vic. S. Steph. Ch., Apr., 1940—, b. Berlin, Ont., Can., Dec. 22, 1881; s. Henry Erb Oberholtzer and Harriet Martha (Aldous). Ken., B.A., 1904; G. T. S., 1909, B.D., 1915. D—1909, Bp. White; P—1909, Bp. Wells. m. Betsy Stark Hewett, June 20, 1916 (deceased). Rosly, Wash., 1909-11; S. Jas. Ch., Spokane, 1911-14; Asst. S. Matth., N.Y.C., 1914-15; R. S. Jas. Ch., Bozeman, Mont., 1915-17; Secy. Y.M.C.A. France, 1918-19; Gr. Ch., Ellensburg, Wash., 1919-21; Dir. Rel. Educ., Dio. Ol. and Dist. Spok., 1921-23; Vic. S. Edm. Mssn., Richmond, Cal., 1923-30. Exam. Chapl., Dio. Cal.; R. S. Paul's Ch., San Rafael, Cal., 1930-38; Vic. S. John's, Capitola, Cal., 1939-40.

O'BRIEN, Raymond Mansfield (Ind.), 301 S.E. First St., Evansville, Ind.—Asst. S. Paul's Ch., 1939—, b. Howes Cave, N.Y., Sept. 11, 1908; s. Michael Joseph O'Brien and Ethel May (Hunt). H. Sch., 1925; Colgate Un., B.A., 1931; G. T. S., 1932-33; S.-W. T. S., 1934, S.T.B., 1935. D—Apr., 1934, Bp. Oldham; P—Dec., 1934, Bp. Stewart. m. Harriet B. Foster, Dec. 21, 1934; c. onc. Asst. Ch. Atone., Chicago, 1934-35; P-in-c. Trin. Ch., Niles Center, Ill., 1935-37; R. Trin. Ch., Logansport, Ind., 1937-39.*

OCKENDEN, Albion Charles. Died Aug 5, 1938. For data see Edition 1938.

OCKFORD, Thomas Henry Marchant (Conn.), Black Hall, Old Lyme, Conn.—, b. Chester, Vt., Apr. 4, 1883; s. Rev. Thomas Samuel Ockford and Alice May (Canfield). Berk., 1905. D—1905, Bp. Brewster; P—1907, Bp. Nelson. In-c. Gr. Mssn., Cobleskill, N.Y., 1905; R. Chr. Ch., Morristown, N.Y., 1906; S. Pet. Ch., Lyndonville, Vt., 1908; Coventry Par., Dio. Easton, 1909; Whitmarsh Par., Dio. Easton, 1912; S. Mark's Ch., Port Leyden, and S. Paul's Ch., Constableville, N.Y., 1915-19; R. S. Jas. Ch., Poquetanuck, Conn., 1919-40; Loc. Ten., same, May-Oct., 1940.

O'CONNOR, Henry Nelson (Md.), 222 N. Carrollton Ave., Baltimore, Md.—R. S. Luke's Ch., Franklin Sq., 1920—, D—June 1, 1916, P—Dec. 24, 1916, Bp. Tuttle. R. S. Alb. Ch., St. Louis, Mo.*

ODELL, Charles Frederick (Me.), 15 Grove St., Tarrytown, N.Y.—Retired, 1937—, b. Tarrytown, N.Y., July 17, 1863; s. Jacob Odell and Harriet Eliza (Barker). Pub. Schs.; Irving Inst., Tarrytown, N.Y.; Williston Sem., Easthampton, Mass.; Yale, 1886. D—1920, Bp. Talbot; P—1922, Bp. Manning. m. Louise Marion Dade, Sept. 28, 1892; c. two. N.Y.C. Mssn., Chapl. Hart's Island Prison and House of Refuge, 1920-23; Resdt. Chapl. West State Penitentiary, Pittsburgh, Pa., 1923-24; R. S. Luke's Ch., Caribou, and Ch. Adv., Limestone, Me., 1924-28; R. S. Pet., Portland, Me., 1928-37.*

O'DONNELL, Arthur Francis (N.J.), 414 E. Broad St., Westfield, N.J.—R. S. Paul's Ch., Jan., 1933—, b. Syracuse, N.Y., Apr. 25, 1897; s. Richard Joseph O'Donnell and Marie (Seiter). Union Hill (Union City, N.J.) H. Sch.; N. Y. Un., B.A., 1918; Theol. Sch., Harv., 1918-20; Grad. Sch. of Educ., N. Y. Un., 1924-27; G. T. S., 1930, S.T.B., 1931. D—Apr. 25, 1930, P—Dec. 13, 1930, Bp. Paul Matthews. m. Mary Dorothy Attwater, July 3, 1933; c. two. Cur. S. Paul's Ch., Westfield, N.J., 1930-33. Exam. Chapl. and Secy. Bd. to Bp., Dio. N.J., 1931—; Mem. Dioc. Bd. of Rel. Educ., 1931-40. Mem. Cathd. Foundation Trust., 1937-40. Mem. the Alcin. Club (London). Mem. Soc. for Biblical Learning and Exegesis.

O'FERRALL, Kirk Bassett (M.), 460 Lakeland Ave., Grosse Pointe, Mich.—Dean S. Paul's Cathd., 1930—, b. Piqua, O., July 19, 1888; s. Robert Miller O'Ferrall and Pauline (Bassett). Yale; Ken., Ph.B., 1909, D.D., 1929; Bex., 1913. D—1913, P—1913, Bp. Vincent. m. Ruth Robbins, June 25, 1913; c. two. Tchr. Epis. Sch. for Boys, Houston, 1909-10; Cur. Chr. Ch., Dayton, O., 1913-14; Cur. S. Mark's Ch., Toledo, O., 1914-17; R. Chr. Ch., Lima, O., 1917-22; R. Emm. Ch., Cleveland, O., 1922-30. Author: "Summer Journeys Among English Cathedrals" (1939).

OGBURN, John T. (L.I.), 141 Bergen St., Brooklyn, N.Y.—In-c. S. Cypr. Ch., 1933—, b. Virginia, 1881; s. Olden Ogburn and Rosa (Hayes). Cen. Un., B.A., 1915; Un. So., Un. Minn., Ph.D., 1916; Bp. Payne Div. Sch., 1910; S. Paul Un., 1907. D—1910, Bp. Randolph; P—1912, Bp. Tucker. m. Christina Roderick, Antigua, W.I., June, 1912. P-in-c. Epiph. Ch., Blackstone, Va., 1910-12; S. Aug. Chap., Youngstown, O., 1912; Ch. Holy Conf., Harrisburg, Pa., S. Phil. Ch., Syracuse, N.Y. Author: "The Church and the Negroes," 1914.*

OGILBY, Henry McFarlan Brinckerhoff (Mass.), 23 Monmouth St., Brookline, Mass.—R. Ch. Off. Sav., Longwood, 1923—, b. Boston, 1885; s. Charles Fitz Randolph Ogilby and Agnes (Brinckerhoff). Harv., B.A., 1907, M.A., 1911; E. T. S., B.D., 1913. D—1913, Bp. Lawrence; P—1914, Bp. Parker. m. Anne Elizabeth Freeman, Boston, 1913; c. three. Asst. Min. Gr. Ch., Manchester, N.H., 1913-15; R. Ch. Gd. Shpd., Watertown, Mass., 1915-23. Secy. Stndg. Com., 1937-40. Formerly Ed.: "The Church Militant."

OGILBY, Remsen Brinckerhoff (Conn.), 115 Vernon St., Hartford, Conn.—Pres. Trin. Coll., Hartford, 1920—, b. New Brunswick, N.J., Apr. 8, 1881; s. Charles Fitz Randolph Ogilby and Agnes (Brinckerhoff). Harv., B.A., 1902,

M.A., 1907; G. T. S., 1904-06; E. T. S., B.D., 1907; Wesleyan, L.L.D., 1920; Colomb., Litt.D., 1923. Mstr. Groton Sch., Groton, Mass., 1902-04. D—1907, P—1908, Bp. Lawrence m. Lois Cunningham, Aug. 26, 1919; c. three. Cur. S. Steph. Ch., Boston, 1907-09; Hdmstr., Baguio Sch., P.I., 1909-18; R. Ch. Resurr. and S. Jas. Chap., Baguio, P.I., 1912-18; Chapl. U. S. Army, 1918-19; Mstr. S. Paul's Sch., Concord, N.H., 1919-20.

OLHLOFF, Jacob Henry (Cal.), Box 424, Mill Valley, Cal.—b. New York City, Sept. 16, 1885; s. Jacob Henry Ohlhoff and Catherine Elizabeth (Keech), De Witt Clinton; S. Steph., B.A.; Berk., 1912. D—1912, P—1913, Bp. Greer. m. Alice Taft Keeler, June 19, 1920. Supt., Canon Kip Community House, and Chapl., S. Luke's Hosp., San Francisco.*

OHSE, Albert Henry Christian (N.Y.), Sparkill, N.Y.—R. Chr. Ch., Sparkill, 1932—; P-in-c. S. Steph., Pearl River, N.Y., 1934—; b. Brooklyn, N.Y., Oct. 8, 1893; s. Louis Ohse and Emma (Kapmeyer), Phillips Exeter Acad., Exeter, N.H.; Colomb. Coll.; G. T. S., S.T.B., 1925. D—Mar. 11, 1923, Bp. Lloyd; P—Dec. 20, 1924, Bp. Manning. Asst. Ch. Ascen., West New Brighton, N.Y., 1925-28; R. All SS. Ch., Mariners Harbor, S.I., 1919-29, and Chapl. Soc. Serv. Dept., Seamen's Ch. Inst., 1928-29; Asst. Chr. Ch., N.Y., 1929-32.

OLAFSON, Harold Summerfield (L.I.), 157 St. Paul's Pl., Brooklyn, N.Y.—R. S. Paul's, Flatbush, 1933— (Assoc. R., 1930-33.) b. Brooklyn, N.Y., Dec. 19, 1892; s. Olaf Olafson and Helen Agnes (Chittick). G. T. S., 1918; Trin.; Colomb., B.A.; Un. Paris, Ecole des Chartes, 1926-27. D—1918, Bp. Brewster; P—1919, Bp. Bliss. Vice-R. and Mstr. Hist., Hoosac Sch. for Boys, and Asst. All SS. Ch., Hoosick, N.Y., 1918-30; Asst. S. Geo. Engl. Ch., Paris, 1926-27. Secy. Dioc. Conn., 1934-37; Exec. Com. Archdnyr., Brooklyn; Secy. Stndg. Com. and Trust. Estate belonging Dio. L.I.—; Commissary to Archbp. of B.W.I., 1941; Dep. Gen. Conv., 1937, 40. Gr. Chapl., Gr. Lodge Masons, N.Y., 1936—; Chrmn. Case Com. Brooklyn Bureau Charities, 1931.

OLDHAM, Rt. Rev. George Ashton, Res., 29 Elk St.; Off., 68 S. Swan St., Albany, N.Y.—Bp. Dio. Albany, July, 1929—; b. Sunderland, Eng., Aug. 15, 1877; s. Joseph Rodgers Oldham and Annie Elizabeth Shaw (Banks). Priv. Sch., Eng.; Pub. Sch., Cleveland, O.; Cornell, B.A., 1902; G. T. S., B.D., 1905, S.T.D., 1925; S. Steph. Coll., D.D., 1922; Berk., D.D., 1925; Un. Vt., D.D., 1935; Grad. Studies, Colomb. Un.; Spec. Course Harv. and Oxford, Eng. D—1905, Bp. Olmsted; P—1906, Bp. Greer. Con. Bp. Oct. 24, 1922, by Bpp. Nelson, Leonard, Manning, Burgess, Fiske, Stearly, Hutson, Abp. W. Indies. m. Emily Pierrepont Gould, Jan. 15, 1915; c. four. Cur. Gr. Ch., N.Y.C., 1905; Cur. S. Thos. Ch., N.Y.C., 1906-08; Chanl. Colomb. Un., 1905-08; Instr. Deaconess Trng. Sch., 1905; R. S. Luke's Ch., N.Y.C., 1909-17; S. Ann's Ch., Brooklyn, 1917-22. Bp. Coadj., Dio. A., 1922-29, Mem. Dioc. Bd. Rel. Educ., 1915-17; Prov. Bd. Rel. Educ., 1917; Trust. S. Luke's Home, N.Y.C.; Mem. Natl. Cmssn. on Evangelism; Chrmn. Bd. of Governors, Summer Schools, 2nd Prov. Mem. Cmssn. on World Faith and Order; Mem. Liturgical Cmssn. Pres. Albany Co. Branch, Foreign Policy Assn.; Pres. Albany World Court Com. Mem. Cmssn. on Internatl. Justice and Goodwill; Federal Coun. of Churches; Vice-Pres. Natl. Coun. for Prevention of War; Pres. Amer. Branch Anglican Soc.; Mem. The Pilgrims; Coun. of Foreign Relations, Amer. Acad. of Polit. Sci.; Pres. World Alliance for Internatl. Friendship through the Churches. Liter. Publ.: Books: "A Fighting Church"; "The Catechism Today," printed in both English and Japanese; "Lambeth Through American Eyes," in series on 1930 Lambeth Conference, "America First," a composition on this slogan, printed as a card and poster and included in some twenty anthologies and textbooks; "The Soul," a section of Presiding Bishop's Book for Lent, 1936; "The Redeemer."

OLDHAM, John Lorraine (Fla.), Jacksonville, Fla.—R. S. Mary's Par., Apr., 1931—; b. Liverpool, Eng., June 12, 1882; s. Joseph Rodgers Oldham and Annie Elizabeth Shaw (Banks). Ken., B.A., 1907; Bex., 1909. D—1909, P—1910, Bp. Leonard. m. (1) Olga Caroline Wellington, Cumberland, Md., July 1, 1913; (2) Jane Watkins Kemp, Tex., June 17, 1919; c. three. Cur. S. Luke's Chap., Trin. Par., N.Y.C.; Cur. Emm. Ch., Baltimore; R. S. Paul's Ch., Watertown, N.Y. Mem. Dioc. Bd. Rel. Educ., 1916; Mem. Bd. Mgrs., 1916; Civ. Chapl., Fort Sill (Lawton, Okla.), under Gen. War Cmssn., 1918; R. S. Pet. Ch., McKinney, Tex., 1919-23; Trin. Ch., Martinsburg, W.Va., 1923-31. Mem. Stndg. Com.; Bd. Mssns.; Pension Fund; Com. on Faith and Order; Mem. W.Va. Jr. Dioc. Bd. Rel. Educ., 1925; Chrmn. Cmssn., Evang., 1927-31; Chrmn., Bd. Rel. Educ., 1927-31; Mem. Cmssn. on Rel. Educ., third Prov., all Dio. W.Va.; Dean of Convoc., W.Va., 1927-28. Mem. Dept. Mssns., 1934; Natl. Crusader, Dio. Fla., 1927; Del. Synod, 1932, '33, alt. 1935, '36. Alt. Gen. Conv., 1925, '28, '37; Dep. Gen. Conv., 1934. Chrmn. Field Dent., 1933—; Chrmn. Com. Centenary and three year Program Forward Movement, 1935—; Exam. Chapl. 1936—; Court of Array, 1936—; Exec. Coun., 1932—.

O'LEARY, William Patrick Dillon (F.L.), 106 W. Houghton Ave., Houghton, Mich.—P-in-c. Trin. Ch., 1940—; b. Cleveland, O., Dec. 24, 1910; s. Patrick Timothy O'Leary and Elizabeth Lily (Dillon). H. Sch., Cleveland; Cleveland Coll.; Nash. Colleg.; Nash., B.D., 1936. D—June 24, 1935, Bp. Ivins; P—June 11, 1936, Bp. Gray. Vic. S. Mark's Ch., Beaver Dam, and S. Paul's Ch., Columbus, Wis., 1936-38; Asst. S. Paul's Cathd., Fond du Lac, Wis., 1938-40.

OLIVER, John Rathbone (Md.), 3333 N. Charles St., Baltimore, Md.—Retired, 1940—; b. Albany, N.Y., 1872; s. Robert Shaw Oliver and Marion (Rathbone), S. Paul's Sch., Concord, Harv., B.A.; Un. Innsbruck, M.D.; Johns Hop., Ph.D.; G. T. S., 1897-1900. D—May, 1900, Bp. Doane; P—Nov., 1900, Bp. Starkey. Resigned orders (Albany), May, 1903. Restored by Bp. Albany, Nov., 1927. On Staff, Mt. Calv. Ch., Baltimore, 1927-40. Assoc. in Hist. of Medicine, and Warden, Alumni Meml. Hall, Johns Hop.; Prof. Medical Hist., Un. Md.*

OLMOS, Mario Ramires (S.Bra.), Livramento, R.G.S., Brazil—In-c. Nazarene Ch.—, D—Mar. 1, 1931, P—Dec. 10, 1933, Bp. W. M. M. Thomas.*

OLMSTEAD, Henry Buckland (Conn.), Rockville, Conn.—R. S. John's Ch., 1924—; b. Branford, Conn., July 10, 1875; s. Rev. Henry Olmstead, D.D., and Marilla S. (Buckland), Yale, Ph.B., 1898; Berk., 1902. D—1902, P—1903, Bp. Brewster. m. Alexina Marrian, N.Y.C., 1904. Cur. Ch. Holy Apos., N.Y.C., 1902-04; Vic. Holy Trin. Ch., Wilmington, Del., 1904-08; R. Chr. Ch., Dover, Del., 1908-10; Cur. S. Andr. Ch., Yonkers, N.Y., 1910-13; Cur. S. Paul's Ch., New Haven, Conn., 1913-16; R. Chr. Ch., Guilford, Conn., 1916-24. Chapl. Conn. Soc. of the Cincinnati.

OLSEN, Leslie Skerry (EauC.), 910 4th St., Hudson, Wis.—P-in-c. S. Paul's Ch., Hudson, Trin. Ch., River Falls, S. John's, Ellsworth, July, 1937—; b. Fruita, Colo., June 29, 1912; s. Hans Christopher Olsen and Eva E. (Skerry), H. Sch., Eau Claire; Carleton Coll., B.A., 1934; S. W. T. S., B.D., 1937. S.T.M., 1938. D—Dec. 27, 1936, P—Jun. 27, 1937. Bp. Wilson. m. Erna Litchfield, Mar. 5, 1935; c. two. Del. Gen. Conv., 1940.

OLSEN, Olof Gillis (W.Va.), Tenth St., Marlinton, W. Va.—P-in-c. S. John's, Marlinton, and Gr. Clover Lick, Sept., 1929—; b. W. Haven, Conn., July 26, 1881; s. Andrew Olsen and Ulrika Wilhelmina (Kuylenstierna), S. Steph. Coll.; Sea. Div. Sch. D—1916, Bp. Edsall; P—1917, Bp. Acheson. m. Marian Rosenfeld, 1918; c. three. Cur. Chr. Ch., W. Haven, Conn., 1917-18; Asst. Trin. Ch., Mt. Vernon, N.Y., 1918-22; R. Chr. Ch., Wortendyke, N.J., 1922-27; P-in-c. Gr. Ch., Ravenswood, and S. John's, Ripley, W. Va., 1927-29; P-in-c. Incarn., Ronceverte, S. Jas., Lewisburg, W.Va., 1929-33.*

OLSEN, Torben Rhye (Ida.), Salmon, Ida.—Vic. Ch. Redeem., 1939—; b. Albert Lea, Minn., Dec. 15, 1912; s. Rev. Olaf Rye and Anna Olsen. Un. Cal., 1935; Concordia Coll.; Ch. Div. Sch. Pa., 1939. D—Feb. 25, 1939, Bp. Parsons; P—Sept. 29, 1939, Bp. Bartlett. m. Lucille Berg, June 7, 1937.

OLSON, Albert Henry (C.), 123 Fourth Ave., New Lenox, Ill.—P-in-c. Gr. Ch., New Lenox, and S. Paul's, Manhattan, Ill., 1940—; b. San Francisco, Cal., 1910; s. Albert Cornelius Olson and Louise (Olson), Polytechnic H. Sch.; Aurora Coll.; North Park Sem. D—June 24, 1940, Bp. Ivins; P—Dec. 29, 1940, Bp. Sandell. m. Christine Osterbeck, 1930; c. two.

OLSSON, Joseph Emanuel (Han.), American Church Mission, Shasi, Prov. Hupeh, China.—Missionary. Dist. Supervisor, 1932—; b. Stockholm, Sweden, June 13, 1887; s. Carl Johan and Caroline Olsson. Johannlund Ch. Coll.; B.T.L., Glasgow; Princ. Theol. Sem., 2 yrs.; Br. Un., Ph.B., M.A.; Yale Div. Sch., B.D. D—1928, Bp. McElwain; P—1929, Bp. H. W. K. Mowll. m. Johanne Voss Rasmussen, Copenhagen, Denmark, May 20, 1913; c. one. Mssy. Shasi, Prov. Hupeh, China, 1928-32.*

OLTON, Percy Trafford (N'k.), 119 Broad St., Newark, N.J.—R. Ch. S. Jas., 1920—; b. Barbados, B.W.I., Oct. 18, 1874; s. Augustus Gittins Olton and Harriet Caroline (Peirce). D—1899, P—1899, Bp. Littlejohn. m. Elizabeth Theodora Matthew, Brooklyn, N.Y., Jan. 12, 1904; c. four. Cur. S. Pet. Ch., Brooklyn, N.Y., 1899-1903; R. Zion Ch., Greene, N.Y., 1903-15; Chr. Ch., Towanda, Pa., 1915-20.

OLTON, Robert Matthew (N'k.), 46 E. Blackwell St., Dover, N.J.—R. S. John's, Dover, Dec., 1935—; b. Greene, N.Y., July 30, 1908; s. Rev. Percy Trafford Olton and Dorothy Elizabeth (Matthew), Gram. and H. Schs., Towanda, Pa.; Newark, N.J.; Haverford Coll., B.A.; V. T. S., B.D., 1933. D—June, 1933, P—Dec., 1933, Bp. Washburn. m. Minnie Helena Teipel, Oct. 26, 1935; c. two. Vic. Ch. of Adv., Bloomfield, N.J., 1933-35; R. S. Pet. Ch., Mountain Lakes, N.J., 1935-40.

OLVER, Paul Stevens (C.N.Y.), 701 No. George St., Rome, N.Y.—R. Zion Ch., Oct., 1933—; b. Scranton, Pa., Oct. 19, 1901; s. Charles Eugene Oliver and Nettie Margaret (Fern), Scranton, Pa., Cent. H. Sch.; Hamilton Coll., B.A., 1924; Syracuse Un., M.A., 1936; G. T. S., 1927, S.T.B., 1935. D—Apr. 23, 1927, Bp. Talbot; P—Oct. 29, 1927, Bp. Sterrett. Hdmstr. Mohegan Lake Sch., and P-in-c.

S. Mary's Ch., Mohegan, N.Y., 1927-30; Vic. S. Thos. Chap., S. Thos. Par., N.Y.C., 1930-33. Phi Beta Kappa; Chi Psi. Mem. Dioc. Coun., 1938—.

O'MALLEY, Henry Ross Archer. Died August 3, 1938. For data see Edition 1938.

O'MEARA, Frederick Charles. Died May 8, 1938. For data see Edition 1938.

ONDERDONK, Harold Ryan (N.Y.), 249 Roseland Ave., Essex Fells, N.J.—R. S. Pet. Ch., Oct., 1930—, b. Nyack, N.Y., Aug. 20, 1897; s. John Clarke Onderdonk and Susan (Ryan). D—Apr., 1927, P—June, 1928, Bp. Stearly, m. Sophia M. McCloy, Englewood, N.J., Sept. 15, 1928; c. two. Assoc. R. Ch. Redeen, Morristown, N.J., 1928-30.

ONO, Barnabé Kenzo (S.Bra.), Villa Guaimbé, Est. Lins N.O.B., São Paulo, Brazil—P—in-c. Ascen., Uezuka, 1938—, b. Fukushima, Japan, Jan. 7, 1901; s. Kenji and Tsuna Ono. Fukuoka Div. Sch., 1931, D—Jan. 25, 1934, P—May 1, 1938, Bp. W. M. C. Thomas, m. Fuki Miura, Feb. 8, 1932; c. four. D—in-c. Japanese Mssns., São Paulo, 1934-38.

ONSTAD, Galen Hugo (Okla.), 210 E. 9th St., Bartlesville, Okla.—R. S. Luke's Ch., Mar., 1941—, b. Dawson, Minn., Aug. 17, 1906; s. H. H. Onstad and Anna Helena (Saboe). H. Sch., St. Paul, Minn.; Breck H. Sch., St. Paul; Un. Minn.; S.-W. T. S., S.T.B., 1934. D—Mar. 29, 1934, Bp. McElwain; P—Dec. 21, 1934, Bp. Keeler, m. Ellen Oakley Roberts, Aug. 6, 1935; c. three. Canon Mssnr. Cathd. Our Merciful Sav., Fairbault, and In-c. Cannon Falls, Belle Creek, and Kenyon, Minn., 1934-37; Vic. S. Mark's Ch., Oakes, N.D., 1937-41; Exam. Chapl., 1939-41; Chrmn. Dept. Rel. Educ., 1939-41.

OPIE, James (Ida.), Hailey, Ida.—In-c. Emm. Mssn., 1927—, S. Thos. Ch., Ketchum, 1936—, D—June 26, 1927, P—July 15, 1928, Bp. Barnwell. In-c. Chr. Ch., Shoshone, Ida., 1927-30; In-c. Gr. Mssn., Glenns Ferry, Ida., 1930-36.*

OPIE, Thomas Fletcher (W.), Box 6, Olney, Md.—Retired, 1940—, b. Staunton, Va., Nov. 24, 1883; s. John Newton Opie and Ida Walton (Fletcher). W. & L., Elon Coll., N.C., D.D. (Hon.), 1924. D—1913, Bp. B. D. Tucker; P—1914, Bp. A. M. Randolph, m. Mary Thomas Pickens, May 19, 1915. P—in-c. Preston Par., Smyth Co., Va.; R. Pulaski Par., Va., 1917-21; Red Springs, Mssns., N.C., 1921-23; Ch. Holy Comf., Burlington, N.C., 1923-31; R. Par. S. Barth., Olney, Md., 1931-40.*

OPRAY, George Francis (W.N.Y.), 19 Ramona Ave., Buffalo, N.Y.—R. S. Matth., 1940—, b. New York City, Feb. 23, 1911; s. Hugh O'Pray and Anna (Wagner). H. Sch. of Com., N.Y.; Colomb. Un. Ext.; Hob. Coll., B.S., 1935; G. T. S., 1938. D—June 1, 1938, P—May 10, 1939, Bp. Davis, m. Elsie Mary Slater, 1940. Cur. S. Simon's Ch., Buffalo, 1938-39; P—in-c. S. Matth. Ch., Buffalo, 1939.

ORRHUELA, Fausto (Mex.), Monte Alegre 10, Colonia Portales, Mex.—Retired, 1936—, In-c. Mssn. Tuxpam—, b. Juquicingo, Mex., Oct. 13, 1865; s. Pioquinto Orihuela and Clara (Mondragon). Official Sch., Mexico City; Sem. Mex. D—1894, P—1896, Bp. Kendrick, m. Paula H. de Orihuela, May 20, 1886 (deceased). Canon Chr. Ch. Cathd., Mexico City, 1926; Chapl. Hooker Sch. Mssy. Tuxpam, Guerrero, Mex.

ORLANDO, Joseph (Conn.), 634 Oak St., Cincinnati, O.—Stdt. Grad. Sch. Applied Rel., 1940—, b. Ribera, Italy, Jan. 1, 1905; s. Salvatore Orlando and Anna (Cusumana). Brown Sch.; Nash., 1930. D—Oct. 5, 1930, P—Mar. 29, 1933, Bp. Acheson, Asst. S. Paul's Ital. Ch., E. Hartford, Conn., 1930-38; Vic. S. Mark's Ch., Tonopah, S. John's Ch., Goldfield, and Gd. Shpd., Beatty, Nev., 1938-39; Vic. Chr. Ch., Pioche, and S. Matthias', Caliente, Nev., 1939-40.

ORMSBEE, Roland Cuthbert (L.I.), 220 W. Penn St., Long Beach, N.Y.—R. S. Jas. Ch., Sept., 1939—, b. Beacon, N.Y., Dec. 30, 1886; s. Howard Conrad Ormsbee and Martha J. (Cavanaugh). Matteawan H. Sch., Beacon, N.Y.; Brown Un., B.A.; Berk., 1911. D—1911, P—1912, Bp. Greer, m. Alice C. Miller, 1921; c. two. R. S. Marg. Ch., N.Y.C.; R. S. Paul's Ch., Newark, N.J., 1917-20; Asst. Min. Ch. Holy Commun., N.Y.C., 1921-22; R. S. Barth. Ch., White Plains, N.Y., 1922-33; P—in-c. S. Andr. Ch., Queens Village, L.I., 1937-39.

ORR, William Dunlop (A.), Amsterdam, N.Y.—R. S. Ann's Ch., Feb., 1935—, b. Newton, Mass., Nov. 28, 1904; s. Robert Orr and Sarah Caroline (Dunlop). Pub. and H. Sch., Newton; Trin., B.A.; E. T. S., 1931. D—June, 1931, Bp. Sherrill; P—Dec., 1931, Bp. Oldham, m. Aileen Elizabeth Bingham, Oct. 12, 1932; c. one. Asst. S. Paul's Ch., Albany, N.Y., 1931-34; Asst. S. Andr. Ch., Ann Arbor, Mich., 1934-35.

ORRICK, Ferndel William (C.), St. Luke's Ch., Evanston, Ill.—Asst. S. Luke's Ch., 1940—, b. Cairo, Ill., Nov. 10, 1914; s. Charles George Orrick and Katherine (Hilton). S. Alb. Sch.; Carleton Coll., B.A., 1936; S.-W. T. S., S.T.B., 1939. D—Mar. 29, 1939, P—Oct. 29, 1939, Bp. Stewart. S. Thos., Morris, Ill., 1939-40.

ORRICK, Smith Hilton (Md.), 209 E. Middle St., Baltimore, Md.—Asst. S. Paul's Par., Nov., 1921—, b. Glyndon, Md., June 17, 1883; s. Jacob S. Orrick and Nannie (Hilton). W. Md. Coll., B.A., 1904; G. T. S. D—1907, P—1908,

Bp. Paret, m. Ellen W. Powell, Nov. 15, 1913; c. two. Asst. S. Pet. Ch., Baltimore; R. Ascen. Ch., Westminster, Md., 1912-14; S. John's Par., Washington Co., Md., 1914-21.

ORTH, Gustave. Died Feb. 26, 1939. For data see Edition 1938.

ORTMAYER, Ronald Elwood (EauC.), Owen, Wis.—Vic. S. Kath. Ch., July, 1935—, b. Howard, S.D., April 24, 1908; s. Frank W. Ortmyer and Mattie (Walker). S. Steph. Coll., B.A.; G. T. S., 1934. D—Jan. 13, 1935, P—July 21, 1935, Bp. Wilcox.

ORVIS, Robert Walker (W.N.Y.), 8 Elm St., Mayville, N.Y.—R. S. Paul's Ch., Nov., 1938—, b. Oskaloosa, Iowa, July 3, 1910; s. Charles Clarence Orvis and Mabelle (Samborn). S.-W. T. S. D—June 24, 1936, Bp. Longley; P—Jan. 31, 1937, Bp. Stevens. Cur. S. Paul's-by-the-Lake, Rogers Park, Chicago, June-Nov., 1936; Cur. S. John's Ch., Los Angeles, 1936-38.

OSBORN, Daniel Cargill, Jr. (Be.), 217 Bacon St., Jermyn, Pa.—P—in-c. S. Jas. Ch., Jermyn, and S. Anne's, Winton, Nov., 1938—, b. Honesdale, Pa., Mar. 12, 1911; s. Daniel C. Osborn and A. Mae (Thorpe). Honesdale H. Sch.; Lehigh Un., B.A., 1932; G. T. S., S.T.B., 1937. D—June 3, 1935, P—Dec. 12, 1935, Bp. Sterrett, m. Marguerite Isabelle Henshaw, June 22, 1936; c. one. P—in-c. S. Mich., Birdsboro, S. Gabr., Douglassville, and S. Thos., Morgantown, Pa., 1935-38.

OSBORN, Franklin T. (Bra.), P.O. Box 549, Rio de Janeiro, Brazil.—R. S. Paul's Ch.—, b. Hailey, Ida., Jan. 17, 1890; s. Rev. Israel Tremain Osborn and Sarah Jane (Owings). Gram. and H. Schs., Hailey; Un. Idaho, B.A., 1913; V. T. S., B.D., 1916. D—1916, Bp. Wm. C. Brown; P—1918, Bp. L. Kinsolving, m. Jennie Ruth Kennedy, Oct. 25, 1918; c. five. R. Trin. Ch., Meyer, Rio de Janeiro, Brazil; R. Ch. of the Sav., Rio Grande, Brazil, and Mssn. Treas., 1923.

OSBORN, John B. (L.A.), 3124 Hawk St., San Diego, Cal.—R. Trin. Ch., Ocean Beach, 1929—, D—Jan., 1929, P—Jan., 1931, Bp. Stevens.*

OSBORNE, David Alexander (P.Z.), Gamboa, Panama Canal Zone.—P—in-c. S. Jas. Ch., Red Tank, May, 1938—, (Unsalary, employed by Canal Zone and Prin. Gamboa Colored Sch.), b. Antigua, B.W.I., Jan. 2, 1875; s. John Edward Osborne and Elizabeth (Looby). Par. Elementary Sch., Gracehill, Antigua; Government Normal, and The Mico Coll., Antigua; Spec. Priv. Theol. Study on Isthmus. D—July, 1931, Bp. J. C. Morris; P—July, 1937, Bp. Beal, m. Ida Matilda Maria Bell, June 2, 1898; c. two. Cur. and P—in-c. S. Alb. Ch., Paraiso, P.C.Z., 1931-38.

OSBORNE, Francis Moore (Tex.), P.O. Box 1139, Southern Pines, N.C.—Non-Par.—, b. Fletcher, N.C., Jan. 29, 1879; s. Edwin A. Osborne and Fanny (Moore). Pub. Schs., Charlotte; Un. N. C., B.A., M.A.; Un. So., B.D. D—Mar. 25, 1904, P—Mar. 25, 1905, Bp. Cheshire, m. Mary Winder Bryan, Feb. 8, 1905; c. one.

OSBORNE, Thomas A. Died July 22, 1938. For data see Edition 1938.

OSBORNE, William Henry. Died December 9, 1937. For data see Edition 1938.

OSBURN, Herdort Stabler (Va.), Gloucester, Va.—R. Ware and Abington, Westport, Va., 1931—, b. Leesburg, Va., Oct. 1, 1881; s. Herbert Osburn and Elizabeth Jane (Whitmore). Wash. and Lee Un., D.D., 1933; V. T. S. D—1910, Bp. Lloyd; P—1911, Bp. Gibson, m. Fanny Scott Beverley, 1913; c. four. R. S. Ann's Ch., Essex, Va., 1914-14; Chr. Ch., Emporia, Va., 1914-15; Emm. Ch., Harrisonburg, Va., 1915-17; Chr. Ch., Elizabeth City, N.C., 1917-18; Loc. Ten. S. Paul's Ch., Petersburg, Va., 1918-19; S. John's Ch., Petersburg, Va., 1919-22; So. Farnham Par., Va., 1922-31, and Chapl. and Instr. Rel. Educ., S. Margaret's Sch.*

OSGOOD, Phillips Endecott (Ma.), Res., 116 Commonwealth Ave.; Off., 15 Newbury St., Boston, Mass.—R. Emm. Ch., 1933—, b. No. Attleboro, Mass., May 11, 1882; s. Rev. George Endecott Osgood and Helen Frances (Reed). H. Sch., No. Attleboro; Harv., B.A., 1904; E. T. S., B.D., 1907; Sea., D.D., 1924; Carleton Coll., L.H.D., 1933. D—1907, P—1908, Bp. Lawrence, m. Marion Curtis Stone, Wrentham, Mass., Sept. 7, 1907; c. three. Cur. Chap. Ascen., Boston, 1907-09; R. Ch. Our Sav., Roslindale, Mass., 1909-15; Vic. Chap. of Mediator, Holy Apost., Phila., 1915-17; R. S. Mark's, Minneapolis, Minn., 1921-33. Summer Min. Emm., Manchester-by-the-Sea, Mass. Instr. Homiletics, E. T. S.; Chrmn. Cmsn. Ch. Drama and Pagantry; Mem. Cathd. Chap., Dio. Mass. Wesley Conf. Fndt.; Exec. Com. Liberal Evangelicals; Trust. Evang. Educ. Soc.; Trust. Ch. Home Soc., Mass.; Trust. N.E. Historical Genealogical Soc., 1940; Trust. Gen. Theol. Library, 1934. Chrmn. Dept. Rel. Educ., 1940—, State Chapl. Sons of Revolution, 1938; Vice-Pres. Copley Soc., Boston, 1940. Mem. Bd. Mgrs. Soc. for Preservation of Sanity in Art, 1940; Mem. Bd. Mgrs. Y.M.C.A., Boston. Author: "Solomon's Temple," Lenten Lessons; "Manna," 1916; "Church Year Sermons for Children," 1918; Religious Plays, 1922-35; "Old Time Church Drama Adapted," 1928; "Sinner Beloved and Other Plays," 1928; "Pulpit Dramas," 1929.

OSSMAN, George (Va.), Res., 4507 Cutshaw Ave.; Off., 1228 E. Broad St., Richmond, Va.—R. The Monumental Ch., Sept., 1931—, b. Cleveland, O., Aug. 10, 1886; s. G. C. Ossman and Caroline (Schleman). H. Sch., Cleveland; S. John's Sch., Uniontown, Ky.; Un. So., B.A., 1916, B.D., 1917. D—June 20, 1916, P—June 21, 1917, Bp. Woodcock. m. Anne Carter Berkeley Brooke, Louisville, Ky., Feb. 5, 1924; c. three. Cur. S. Andr. Ch. and Vic. Emm. Ch., Louisville, Ky., 1917-18; Civil Chapl., Ellington Field (War Com.), 1918; 1st Lieut. and Chapl., U. S. Army, Div. Chapl. 9th Div. Hdqtrs., 1918-19; R. Calv. Ch., Richmond, Tex., 1919-20; S. Thos. Ch., Wharton, Tex., 1920-22; S. Andr. Ch., Houston, Tex., 1922-23; Ch. Holy Innoc. and Sttdt. Pastor Ala. Polytech. Inst., Auburn, Ala., and P-in-c. Emm. Mssn., Opelika, Ch. of Advent, Tuskegee, S. Andr. Mssn. (Negro Inst.), Tuskegee, Ala., 1923-25; Vic. Gr. Chap., N.Y.C., 1925-31.

OTIS, Charles Pomeroy, S.S.J.E. Died September 12, 1940. For data see Edition 1938.

OTTENSMeyer, Raymond Stanley (S.O.), 111 E. Water St., Greenville, O.—R. S. Paul's Par., 1939—, b. Vincennes, Ind., July 31, 1902; s. Christopher Frederick Ottensmeyer and Nora Frances (Rasiceaux). S. Meinrad Coll., 1919; S. Meinrad Sem. D—Dec. 21, 1935, P—June 26, 1937, Bp. Francis. m. Glenda Maxine Helpingstine, Apr. 16, 1922; c. two. On Staff Assoc. Mssn., Evansville, Ind.; Vic. S. Steph. Ch., New Harmony, Ind., 1938-39.

OTTO, William Roland (F.L.), 669 Algoma Blvd., Oshkosh, Wis.—R. Trin. Par., 1939—, b. Atlanta, N.Y., July 4, 1904; s. William E. Otto and Frances (Wallace). H. Sch., Atlanta; Harv., B.A., 1927; Un. Buffalo, grad. work; V. T. S., B.D., 1933; G. T. S. D—June 11, 1933, P—Dec. 11, 1933, Bp. Stires. m. Yvonne Roy Wildi, June 12, 1933; c. three. R. Trin. Ch., Northport, L.I., N.Y., 1933-36; Asst. to R. Trin. Ch., Buffalo, N.Y., 1936-39. Dep. Gen. Conv., 1940; Chrmn. Youth Cmsn., 1940; Mem. Eccl. Court and Exec. Bd., 1940, all F.L.

OWEN, Elmer Nelson (Ma.), 367 Central St., Auburndale, Mass.—Retired, 1939—, b. Dayton, O., Feb. 8, 1881; s. John Henry Owen and Agnes Weir (Robinson). Wesl., B.A., M.A.; Ken.; Bex., B.D. D—1906, P—1907, Bp. Vincent. m. Virginia Hyde, 1912. R. S. Geo. Ch., Maplewood, N.J.; R. S. Paul's Ch., Des Moines, Ia.; R. All SS. Ch., Belmont, Mass.*

OWEN, Horace Thornburgh (N.Y.), 38 Bleecker St., N.Y.C.—Chapl. City Mssn. Soc. and N.Y.C. Dept. of Correction, Mar., 1925—, s. Rev. Oliver Gummere Owen and Maria Elizabeth (Wilson). Hamilton, B.A., 1895; Haverford, M.A., 1896; G. T. S., 1899, D—1899, Bp. Huntington; P—1900, Bp. Potter. m. Gena Jones Holt, 1902; c. three. Mssy. Dio. C.N.Y., 1899-1900; Cur. S. Paul's Chap., N.Y.C., 1900-02; R. S. Athan., Burlington, N.C., 1902-05; R. S. Paul's, Trenton, N.J., 1906-23; Asst. Instnl. Chap., Dio. N.J., 1923-25.

OWEN, William Henry (N.Y.), Butler Hall, 88 Morningside Drive, N.Y.C.—R. Emer. Holy Trin. Ch., 1937—, b. New York City, Oct., 1874; s. Wm. Henry Owen and Mary Lavina (Brooks). Berk.; Yale, B.A., 1897, M.A., 1899; G. T. S., 1901, B.D., 1903, S.T.D. 1936, D—1901, P—1901, Bp. Potter. R. Trin. Ch., Mt. Vernon, N.Y., 1906; R. Holy Trin. Ch., N.Y.C., 1922-37.

OWENS, James Marshall (La.), Shreveport, La.—R. S. Mark's Ch. and Archd. No. La., 1916—, b. Henrico Co., Va., Nov. 20, 1874; s. James M. Owens and Mary Elizabeth (Bosher). Private Secondary Schs., Roa., M.A., 1897, D.D., 1923; V. T. S., B.D., 1900, D—1900, Bp. Peterkin (for So. Va.); P—1900, Bp. Randolph. m. Bessie Green Faulkner, Oct. 15, 1901. R. Randolph Par., Va., 1900-02; S. Paul's Ch., Lynchburg, Va., 1902-07; S. Paul's Ch., Norfolk, 1907-12; S. Andr. Ch., Louisville, Ky., 1912. Stndg. Com. Dio. Va., 1908-12. Dep. Gen. Conv., 1913, '19, '22, '25.

OWENS, Robert Bruce (N.C.), 1508 South Blvd., Charlotte, N.C.—R. Ch. Holy Comf., 1916—, b. Cleveland, N.C., July 9, 1871; s. Joseph F. Owens and Elizabeth C. (Barber). Stdt. priv. under Rev. F. J. Murdock. D—1892, Bp. Lyman; P—1896, Bp. Cheshire. m. Laura A. Bingham, Salisbury, N.C., June 14, 1899; c. four. R. S. Paul's Ch., Salisbury, N.C., 1896; S. Steph. Ch., Oxford, N.C., 1897-1903; Ch. Gd. Shpd., Rocky Mount, N.C., 1903-16. Exam. Chapl.; Chrmn. Com. Canons; Mem. Dioc. Conn. Dep. Gen. Conv., 1916, '22, '37. Mem. Exec. Com., Thompson Orphanage; Mem. H. Dio. Series S.S. Lessons Bd.; Grand Prelate, Knights of Pythias of N.C.; Grand Emir Suez Temple No. 73, D.O.K.K. Publ.: History of Christ Ch., Cleveland, N.C.

OXLEY, Edmund Harrison (S.O.), 543 West 9th St., Cincinnati, O.—R. S. Andr. Ch., 1912—, b. Trinidad, B.W.I., Jan., 1881; s. James Christopher Oxley and Laura Orintha (Sealey). Pub. Schs.; Queen's Royal Coll., Trinidad; Howard Un., Wash., D.C. B.A., 1906, B.D., 1908, D.D., 1922; King Theol. Hall, 1906; Harv., S.T.D., 1909, D—1906, P—1907, Bp. Satterlee. m. Esther Winifred Turner, June, 1911; c. three. S. Aug. Ch., Harrisburg, Pa.; S. Barn., Altoona (Founder), 1909-12, and Mssy. to Colored People, Charlotte Hall, St. Mary's Co., Md.; Aquasco, Md., Croome, Md., 1906-08.*



PACKARD, Alpheus Appleton, Jr., O.H.C. (N.Y.), Holy Cross Monastery, West Park, N.Y.—Junior Professed Mem., O.H.C., Aug., 1940—, b. Brookline, Mass., Sept. 14, 1904; s. Prof. Alpheus Appleton Packard and Esther (Montgomery). Hamilton Gram. Sch. No. 31, and E. H. Sch., Rochester, N.Y.; Kent Sch., Kent, Conn.; S. Steph. Coll., B.A. (cum laude), 1926; G. T. S., 1929, S.T.B., 1930, S.T.M., 1933, D—Apr., 1929, P—Apr., 1930, Bp. Fiske. Lay-R-in-c. Mssns., Port Leyden, Constableville and Lyons Falls, Dio. C.N.Y., summer, 1927; Lay-R-in-c. S. Phil., Syracuse, summer, 1928; D-in-c. Chs. Willowdale, Romulus and Kendaia, N.Y.; Cur. Ch. S. Edw. the Martyr, N.Y.C., and Grad. Stdt., G. T. S., 1929-30; Cur. Ch. of the Sav., Syracuse, N.Y., 1930-31; R. Ch. of Holy Cross, Kingston, N.Y., 1931-35; Holy Cross Monastery, West Park, N.Y., 1935-36; P-in-c. S. Geo. and S. Paul's, Utica, N.Y., June-Sept., 1936; Cur. and Choirmaster, S. John's, Northampton, Mass., 1936-37; P-in-c. S. Geo. Ch., Utica, N.Y., 1937-38; Novitiate, O.H.C., West Park, N.Y., 1938-40. Life Mem. Ch. Hist. Soc.; Mem. Bd. Trust. and Treas. C.S.S.S., 1933-35; Mem. Coun., C.B.S., 1931-34; Mem. Coun., G.A.S., 1931-35; Mem. Amer. Ch. Union, 1937—. Contrib.: "The Holy Cross Magazine," "The American Church Monthly," "Living Church." Sermons and Addresses, publ. privately.

PACKARD, George Frederick (Md.), 600 Arlington Ave., Govans, Baltimore, Md.—R. Ch. Epiph., Apr., 1938—, b. New York City, Nov. 7, 1911; s. Champlain S. Packard and Mary (Burk). Marston's Prep. Sch.; Johns Hop., B.A.; V. T. S., B.D., June, 1937, D—May 29, 1937, P—Apr. 9, 1938, Bp. Helfenstein. Asst. S. Matth. Par., Oakland, Md.; Dioc. Asst. Mssy., Md., 1937-38.

PACKER, William Satterlee (Ma.), 11 Yale St., Winchester, Mass.—Asst. Min. Epiph. Ch., 1912—, b. Baltimore, Sept. 13, 1876; s. William S. Packer and Mary Keys (Tones). Hotchkiss; Yale, B.A., 1898; E. T. S., B.D., 1901, D—June 17, 1901, Bp. W. Lawrence; P—June, 1902, Bp. Burgess. m. Mary Gertrude Frost, Sept. 8, 1905; c. four. Holy Trin. Ch., Brooklyn, N.Y., 1901-02; Asst. S. Geo. Ch., N.Y.C.; Asst. Adv. Ch., Cincinnati, O.; Vic. S. Mary's, E. Boston, 1907-10.

PADDOCK, Ernest Moorhead (Ma.), 121 Raymond St., Cambridge, Mass.—R. S. Jas. Ch., June, 1910—, b. Philadelphia, Jan. 19, 1872; s. Wilbur Fiske Paddock and Mary Olivia (Badger). Un. Pa., B.A., 1894; E. T. S., B.D., 1897, D—1897, P—1898, Bp. Whitaker. m. Margaret N. Bateman, Washington, D.C., Apr. 26, 1900; c. two. Asst. S. John's Ch., Washington, D.C., 1897-1900; R. Emm. Ch., Pittsburgh, Pa., 1900-10.

***PADDOCK, Rt. Rev. Robert Lewis.** Died May 17, 1939. For data see Edition 1938.

PAFF, Harry Leslie (N.Y.), Solomons, Md.—Mssy. S. Pet. Ch. and Middleham Chap., 1938—, D—June 7, 1936, Bp. Manning; P—Oct. 16, 1938, Bp. Helfenstein for N.Y. Asst. N.Y.C. Mssn. Soc., 1936-37.*

PAGÁN, José H. (Ariz.), 403 N. 17th St., Phoenix, Ariz.—Vic. S. John's Mexican Mssn., 1934—, b. San German, Puerto Rico, Mar. 15, 1884; s. Joseph D. Pagan and Mary P. (Irizarry). Dubuque Acad., Ia.; Un. Dubuque, Ph.B., 1920; Presby. Theol. Sem., Dubuque, B.D., 1921; Ham. Coll. Law, Chicago, LL.B., 1925, D—Jan., 1933, P—Nov., 1934, Bp. W. Mitchell. m. Emilee Sainas, Sept. 28, 1925; c. one. Formerly Presby. Min.

PAGÁN, Rafael David (P.R.), Bo. Bartolo, Lares, Puerto Rico—P-in-c. S. Barth. Mssn., 1939—, b. Sabana Grande, P.R., Apr. 18, 1899; s. Casiano Pagan and Encarnación (Irizarry). H. Sch.; S. Mich. Theol. Sch., 1936, D—June 2, 1935, P—Mar. 25, 1936, Bp. Colmore. m. Ana Maria Ayala, Apr. 26, 1926; c. five. In-c. Transfig., Las Rubias, P.R.

***PAGE, Rt. Rev. Herman**, 351 Barton Shore Dr., Ann Arbor, Mich.—Actg. Bp., Dio. N.Mich., Dec., 1939—, b. Boston, May 23, 1866; s. Eben Blake Page and Harriet T. (Woodward). Boston Latin Sch.; Harv., B.A., 1888; E. T. S., B.D., 1891, Un. Pitts., D.D., 1906, D—June, 1891, Bp. Clark; P—Nov., 1891, Bp. Talbot. Con. Bp. Jan. 28, 1915, by Bp. Tuttle, Wells, Lawrence, Francis, Anderson, Van Buren, Webb and Toll. m. Mary M. Riddle, Pittsburgh, Pa., June 25, 1891; c. one. Min. Holy Trin. Ch., Wallace, Idaho, 1891; Vic. S. Luke's Ch., Coeur d'Alene, Idaho, 1891-93; R. S. John's Ch., Fall River, and Chr. Ch., Swansea, Mass., 1893-1900; S. Paul's Ch., Chicago, 1900-15; Bp. Mssy. Dist. Spok., 1915-24; Bp. Dio. Mich., 1924-39. Chrmn. Ch. Cmsn. on Marriage and Divorce, 1925-40. Author: Various manuals of Prayers; "Manual for Holy Communion"; "Manual for Confirmation."

PAGE, Herman Riddle (S.O.), 700 Oakwood Ave., Dayton, O.—R. S. Paul's Ch. (Oakwood), 1928—, b. Coeur d'Alene, Idaho, May 3, 1892; s. Rt. Rev. Herman Page and Mary M. (Riddle). H. Sch., Hyde Park; Harv., B.A.; E. T. S., S.T.B., 1917, D—1916, P—1917, Bp. Page. m. (1) Lois A. Dickinson, June, 1922; (2) Gwendolyn B. Cum-

mins, June, 1933; c. one. In-c. S. John's Ch., Okanogan, and S. Paul's Ch., Omak, Wash., 1919-22; S. Luke's, Wenatchee, Wash., 1922-23; R. S. Mich. Ch., Yakima, Wash., 1923-25; S. Paul's Cathd., Boston, 1925-28.

PAGE, Richard Eustace (Conn.), East Haddam, Conn.—R. S. Steph. Ch., Jan., 1929—b. London, Eng., Jan. 4, 1884; s. John and Eliza Page. McGill Coll. and Queen's Un., Canada; Montreal Dioc. Theol. D.—1907, Bp. Carmichel; P.—1911, Bp. Farthing, m. Lillian Irene Benoit, Feb. 4, 1911; c. three. R. S. Mary's Ch., Detroit, Mich.; R. Trin. Ch., Canton, Mass.; P-in-c. S. Paul's, Megrets, S.C.

PAGE, Thomas Carter. Died June 5, 1938. For data see Edition 1938.

PAGE, Wiley Jones. Died Sept. 10, 1938. For data see Edition 1938.

PAIGE, Emmett Parker (Vt.), Poultney, Vt.—R. S. John's Par., Sept., 1932—; P-in-c. S. Luke's Mssn., Fair Haven and S. Mark's Mssn., Castleton, Nov., 1932—, b. Greenfield, Mass., June 19, 1905; s. Fred A. Paige and Nellie May (Parker). Pub. Schs., Ludlow, Vt.; Grad. and H. Schs., Rutland, Vt.; Oberlin, B.A.; G. T. S., 1931. D—Apr., 1931, P—Feb., 1932, Bp. Booth. Cur. Zion Ch., Wappingers Falls, N.Y., 1931-32.

PAINE, George Lyman (Ma.), 6 Channing Place, Cambridge; Off., 6 Park St., Boston, Mass.—Chapl. Sailors Haven, Charlestown, 1934—; Special Prchr., S. Jas. Ch., Cambridge, 1938—, b. Waltham, Mass., July 29, 1874; s. Robert Treat Paine and Lydia W. (Lyman) Harv., B.A., 1896, M.A., 1897; E. T. S., B.D., 1900. D—1900, P—1901, Bp. Lawrence. m. Clara A. May, Boston, Mass., June 29, 1899; c. two. Asst. S. Mark's-in-the-Bouwerie, N.Y.C., 1900-02; R. S. Mary's Ch., Dorchester, Mass., 1902-11; S. Paul's Ch., New Haven, Conn., 1911-18, Chrmn. Dioc. Soc. Serv. Com., 1914-18; Del. Prov. Soc. Serv. Com., 1914-18; Del. Prov. Syn., 1916; Y.M.C.A. Secy. abroad, 1918-19 (in "Foyer du Soldat"). Exec. Secy. Dioc. Com. Nation-wide Campaign for Conn., 1919-20; Lectr., Berk., 1919-21; Assoc. R. Chr. Ch., Cambridge, Mass., and Stdt., Pastor at Harvard Un., 1921-23; Exec. Secy. Greater Boston Fed. Chs., 1923-34. Chrmn., Fellowship of Reconciliation (Mass. Branch), 1932—; Chrmn. Emergency Peace Campaign, Gtr. Boston, 1936-38. Dir. League Nations Assoc., 1923-40. Dir. Amer. Ch. Inst. for Negroes, 1931-40; Chapl. Marine Hosp., Chelsea, Mass., 1934-40.

PALETT, Harry William Thomas (Mil.), 409 Second St., Watertown, Wis.—R. S. Paul's Ch., Mar., 1937—, b. Beeston, Eng., Feb. 2, 1908; s. Harry S. Pallett and Amy Emma (Bolland). Pub. Sch., Phila.; Donaldson Sch., Ilchester, Md.; Nash. Coll.; Nash., B.D., 1934. D—May 18, 1932, P—June 11, 1933, Bp. Ivins. m. Ruth H. M. Haug, Sept. 19, 1934; c. one. R. S. John Chrys. Ch., Delafield, Wis., 1933-37.

PALMER, Charles James (W.Ma.), Lanesboro, Mass.—Retired—, b. Fairfield, Me., Nov. 4, 1854; s. James Monroe Palmer and Caroline Frances (Bacon). Bow. Coll., B.A., 1874; G. T. S., S.T.B., 1878. D—1878, Bp. Paddock; P—1879, Bp. Potter. m. (1) Helen M. Watson, Cambridge, Mass., 1881; (2) Gertrude S. Barnes, Lanesboro, Mass., 1885; (3) Maud S. Slingerland, 1917. R. S. John's Ch., Bangor, Me., 1879-80; R. S. Luke's Ch., Lanesboro, Mass., 1880-98. Author: "History of Lanesboro, Mass., 1904"; "History of Trinity Church, Lenox, Mass."; "History of Lenox and Richmond, Mass."; "History of Berkshire County, Mass."

PALMER, Charles Robert (S.Fla.), 241 S. Ridgewood Ave., Daytona Beach, Fla.—R. S. Mary's Ch., and P-in-c. S. Tim. Mssn., Jan., 1936—, b. Cornwall, Ont., Can.; s. Charles Palmer and Elizabeth (Russell). Cornwall Pub. and H. Sch.; Trin. Un., Tor., Can., L.Th., 1908. D—1908, P—1909, Archbp. Hamilton, Ottawa, Can. m. Hilda Carman Smith, Sept. 15, 1928. R. Holy Cross Ch., Miami, Fla., 1918; P-in-c. S. John's Homestead, Fla., 1934-36.

PALMER, Francis Lesuire (Minn.), 592 Lincoln Ave., St. Paul, Minn.—Canon Cathd. of Our Merciful Saviour, Faribault, 1922—; Rgstr. and Hstgr., Dio. Minn., 1922—, b. Fort Wayne, Ind., 1863; s. William Randall Palmer and Clarissa Elizabeth (Skeele). Chicopee, Mass., H. Sch.; Williston Sem.; Amh., B.A., 1885, M.A., 1902; E. T. S., B.D., 1892; Sea. Div. Sch., D.D., 1923. D—June 15, 1892, Bp. Brooks; P—June 21, 1893, Bp. Randolph. m. Elizabeth Elmore Paine, Oshkosh, Wis., Oct. 1, 1895; c. two. R. S. Paul's Ch., Gardner, Mass., 1892-95; S. Paul's Ch., Walla Walla, Wash., 1895-98; Ascen. Ch., Stillwater, Minn., 1900-10, 1913-22; Instr. Ethics and Apol., Sea., 1910-13. Prof. Divinity, Sea., 1922-33. In-c. S. John's Ch., White Bear, Minn., 1913-16. Exam. Chapl., 1896-97; Pres. Stndg. Com., 1897-98, Dist. Spok. Exam. Chapl., 1901-12, 17-33; Mem. Stndg. Com., 1912-17, 18-23, Dio. Minn. Mem. Bd. Rel. Ed., 1911-13; Mem. Cmssn. on the Ministry, 1915-25; Natl. Ch. Chapt. S. Mary's Hall, Faribault, Minn., 1922-26, 1931-33. Del. Pan-Anglican Cong., 1908. Del. Gen. Conv., 1898. Author: "Life of Bishop Gilbert"; "Index to Rev. Dr. G. C. Tanner's History of Diocese of Minnesota," 1936; "Retrospect after 55 Years of Class of 1885 of Amherst College," 1940; many articles and reviews. Asst.

Ed.: "Webster's International Dictionary," 1886-90 and 1898-1900. Ed.: "The Salt of the Earth," 1921.

PALMER, George Alfred (Dul.), 2010 E. Superior St., Duluth, Minn.—Dean Trin. Cathd., July, 1940—, b. Haverfordwest, Pembrokehire, Eng., Mar. 14, 1904; s. Charles Lewis Palmer and Izabella Edith (Mann). Natl. Sch., S. Bride's Abbey; Gram. Sch., Milford Haven; Albion Coll., Mich.; Un. Mich., B.A., G. T. S., 1930. D—Apr., 1930, Bp. Matthews; P—Dec., 1930, Bp. Davies. m. Helena Louise Meissner of N.Y.C., Jan. 2, 1931; c. one. Cur. Chr. Ch., Fitchburg, Mass., 1930-31; R. Ch. Gd. Spd., W. Springfield, Mass., 1931-40. Chrmn. Dioc. Com., 1933-34; Chrmn. Dioc. Com. Soc. Serv., 1933-35; Chrmn. Dioc. Com. Medical Soc. Serv., 1934-35; Chrmn. Bd. Pub. Welfare, and Old Age Assistance Bur., W. Springfield, 1937-40.

PALMER, Giles Buckner (Va.), 5804 Grove Ave., Richmond, Va.—R. S. Steph. Ch., 1921—, b. Northampton Co., N.C., Nov. 23, 1879; s. John W. Palmer and Elizabeth Paul (Cooke). Va. Milit. Inst.; V. T. S.; Un. Richmond, D.D., 1937. D—1913, P—1914, Bp. Gibson. m. Elizabeth Barksdale, Oct. 15, 1914. Mssy. China, 1900-06; M-in-c. Greenway Court Par., White Post, Va., 1916-21. Chapl. 29th Div. Hdqtrs., N.G., 1928-31.

PALMER, Henry Mason (Me.), 42 Main St., Fort Fairfield, Me.—R. S. Paul's Ch., Mar., 1940—, b. Wilton, Me., Apr. 11, 1908; s. Rev. W. H. Palmer and Carrie Stockwell (Pitman). Calais, Me., Acad.; N. Eng. Cons. Music; Boston Un., B.A.; G. T. S. D—June 9, 1937, Bp. Babcock; P—June 15, 1938, Bp. B. Brewster. Asst. Cent. Mssn., Jackson, Me.; D-in-c. S. Thos., Winn, All SS., Macwahoc, S. Luke's, Kingman, S. Hugh's, Lincoln, Me., 1937-40.

PALMER, James A. (Spok.), 3409 Grand Blvd., Spokane, Wash.—Non-Par.—, D—Sept. 6, 1912, P—May 21, 1914, Bp. Wells. m. Aida Rutherford Hunsicker, May 2, 1906. R. Holy Trin. Ch., Spokane, Wash.

PALMER, John Robert (A.), 7 Winslow Ave., Troy, N.Y.—R. S. Luke's Ch., 1934—, b. Dec. 27, 1871; s. Henry Edgar Palmer and Henrietta (Slack). Genesee Normal Sch.; N. Y. Un. M. Pd., 1906. B.Sc., 1915, M.Sc., 1917. D—June 29, 1933, P—June 16, 1935, Bp. Oldham. m. Nellie L. Van Allen, June 16, 1897; c. one.

PALMER, Leon Carlos (Ala.), 102 N. 58th St., Birmingham, Ala.—R. Gr. Ch., 1938—, b. Fairport, N.Y., July 11, 1883; s. Rev. Stephen Donald Palmer and Alice Helen (Elebash). Un. So., B.A., 1909, B.D., 1910. D—Oct. 14, 1937, Bp. McDowell; P—Apr. 13, 1938, Bp. Clingman (for Bp. McDowell). m. Lala Caldwell, June 4, 1912; c. four. Gen. Secy. Brotherhood of S. Andr., 11 yrs.; Exec. Secy. Ala. Dept. Rel. Educ.; Vice-Chrmn. Dept. Rel. Educ., 4th Prov.; Exec. Secy. Natl. Parent-Tchr. Fellowship; Mem. Prof. Advisory Sect., Internat. Coun. Rel. Educ. Lectr. Un. Ala., Ala. Poly. Inst., Winthrop Coll., Un. S. C., Furman Un., and various Theol. Sems. of the Ch. Ed. and Co-author: Christian Living Series of Church School lesson courses. Author: "The New Religious Education," "The Religious Education of Adults," "Youth and the Church," and other books.

PALMER, Paul R. (Okla.), 1439 N.W. 30th St., Oklahoma City, Okla.—R. S. John's Ch., Dec., 1935—, b. Minneapolis, Minn., May 10, 1896; s. Alfred S. Palmer and Melvina (Rudsdill). Pub. Schs., St. Paul, Minn.; Un. Minn., B.S., 1920; Sea., 1927. D—Oct., 1926, P—May, 1927, Bp. McElwain. m. Lois Collinson Roberts, Sept. 18, 1931. R. Chr. Ch., Benson, and P-in-c. S. Luke's Ch., Browns Valley, Minn., 1927-30; R. S. Mark's Ch., Lake City, Minn., 1930-35.

PANCOAST, Edgar Thomson (W.N.Y.), 99 Wildwood Ave., Salamanca, N.Y.—R. S. Mary's Ch., Salamanca and S. John's, Ellicottville, 1924—, b. Phila.; s. John Edwin Pancoast and Annie Harrison (Thomson). Nash., 1906. D—1906, P—1907, Bp. Webb. m. Charlotte S. White, Nov. 28, 1922; c. two. P-in-c. Trin. Ch., Platteville, Wis., 1906-09; S. Mary's Ch., Jefferson, and S. Pet. Ch., Atkinson, Wis., 1909-12; Cur. S. Barth. Ch., Chicago, 1912-15; P-in-c. S. Luke's Mssn., Hartford City, Ind., 1915-19; R. Trin. Ch., Peru, Ind., 1919-21; Cur. S. Jas., Phila., 1921-22; Assoc. P. Allegany Co. Mssn., N.Y., 1922-24.

PANFIL, John B. (C.N.Y.), 450 Wilkinson St., Syracuse, N.Y.—Pastor, Holy Cross Polish Natl. Cathd., Feb., 1935—, b. Przasnysz, Poland, Dec. 14, 1885; s. Joseph Panfil and Constance (Markowska). Sem. in Jerusalem, Palestine. D—1907, P—1908, Bp. Camassei. Rec'd into Amer. Ch. by Bp. Rhinelander, Apr. 14, 1918. P-in-c. Holy Redeem. Ch., 1917-25, and S. Mary's Polish Mssns., Phila., 1920-25; Educ. Chapl., Assyrian Ch., Mosul Trag, Mesopotamia, 1925-33. Author: "Polish Hymnal."

PAPINEAU, Arthur Bradford. Died September 13, 1938. For data see Edition 1938.

PARAISON, Louis L. (Haiti), Grande Rivière, Haiti—In-c. S. Matthew's—, b. Mar. 26, 1871; s. Obsene Paraison and Mesede Delice Paraison. Prim. Sch., and Theol. Sch., Port au Prince. D—1904, P—1907, Bp. Holy. m. Lorvane Abraham Cong., Jan. 5, 1909. In-c. Dist. Leogane, Jacmel and Grand Gonaïve.

PARCE, Dwight Arthur (Ma.), 1 Rollins Pl., Boston, Mass.—Retired, 1932—, b. Lincolna, N.Y., 1863; s. Zira Smith Parce and Marietta (Card). Hob., B.A., 1893. D—

1894, P.—1895, Bp. Huntington, m. Annie Clare Alexander, N.Y.C., June 27, 1912. R. S. Mark's Ch., Candor, N.Y.; S. John's Ch., Speedville, S. Thos. Ch., Slaterville Springs, N.Y., 1894; Ch. S. Sac., Bolton, N.Y., 1897; S. Aug. Ch., St. Louis, Mo., 1898-13; S. Phil. Ch., Cambridge, Mass., 1913-18; Chr. Ch., Palmyra, N.J., 1924-25; Asst. S. John's Ch., Camden, N.J., 1924-25; Asst. Ch. S. John Evang. Boston, 1925-32. Author: "A Child of the Last Century"; **PARCELLS, Arthur Llewellyn** (N.D.), 313 Sims St., Dickinson, N.D.—Vic. S. John's, Dickinson, and S. Matth., Beach, June, 1935.—b. Brookfield, Conn., July 16, 1892; s. William Abram Parcels and Mary Elizabeth (Osborne). Sch. of Agr., Un. Minn.; Sea, 1929. D.—June, 1927, P.—June, 1931, Bp. J. P. Tyler, m. Genevieve Farnsworth Searing, Apr. 3, 1915. M-in-c. Trin. Ch., Wapton, N.D., 1925-32; Archd. Ind. Field, N.D., 1932-35. Del. 6th Prov. Synods, 1932-33. Del. Gen. Conv. Alt., 1934, Del., 1937.

PARDEE, Charles Laban, 281 4th Ave., N.Y.C.—Secy. Amer. Ch. Bldg. Fund Cmssn., 1915.—b. New Haven, Conn.; s. Charles Hezekiah Pardee and Anna Eliza (Austin). Yale, B.A., 1884; Berk., 1887; Wash. Coll., D.D., 1913. D—1887, P—1888, Bp. John Williams, m. Emilie Marie Carpenter, Farmington, Conn., Feb. 7, 1888. R. Ch. Nativ., Bridgeport, and S. Luke's Ch., E. Bridgeport, Conn., 1887-89; R. Chr. Ch., Stratford, Conn., 1889-91; S. Andr. Ch., Waverly, Ia., 1891-94; S. Paul's Ch., Kittanning, Pa., 1894-96; S. Andr. Ch., Orange, N.J., 1896-1909; S. Mich. Ch., Naugatuck, Conn., 1909-15. Secy. House of Bishops, 1922-40; Secy. and Treas. Clergymen's Retiring Fund Soc., 1923. Author: "The Way to the Altar"; "The Three Hour Service"; Sunday School Magazines; Church Quarterly Lesson Leaflets.

PARDINGTON, George Palmer (Ala.), The Rectory, Greensboro, Ala.—R. S. Paul's Ch., Greensboro, and S. Wilfrid's, Marion, July, 1938.—b. Nyack, N.Y., Apr. 21, 1911; s. George P. Pardington (deceased) and Anna L. (Davies). Pub. Schs., Nyack; H. Sch., Decatur, Ga.; Davidson Coll., B.A.; G. T. S., S.T.B., 1935. D—June 30, 1935, Bp. Mikell; P—June 4, 1936, Bp. McDowell, m. Mary Gladden England, June 15, 1938; c. one. P-in-c. Epis. Mssns. Mobile Co., Ala., 1935-38.

PARDUE, Harry Austin, Jr. (W.N.Y.), St. Paul's Cathedral, Main and Church Sts., Buffalo, N.Y.—Dean S. Paul's Cathd., Mar., 1938.—b. Chicago, Apr. 9, 1899; s. Harry Austin and Jane (Landers) Pardue, Hob.; Nash; G. T. S.; S.-W. T. S., B.D., 1933; Hob., D.D., 1940. D—Apr., 1925, Bp. Barleson; P—Dec., 1925, Bp. C. P. Anderson, Chapl. Chicago City Mssns., and R. Lawrence Hall for Boys, Chicago, 1925-26; R. S. Jas. Ch., Hibbing, Minn., 1926-29; S. Thos. Ch., Sioux City, Ia., 1929-31; R. Geth. Ch., Minneapolis, Minn., 1931-33. Dep. Gen. Conv., 1928, '34. 40. Author: "Bald To Say," 1940.

PARIS, Percy Alfred (Alb.), 308 Amherst Ave., Ticonderoga, N.Y.—R. Ch. of the Cross, 1941.—b. Boxmoor, Herts, Eng., July 10, 1888; s. Frederick Paris and Annie Maria (Austin). Trin. Coll., Toronto, 1913. L.Th., 1919. D.D., 1937. D—Dec. 21, 1913, P—June 7, 1914, Bp. Thornloe, m. Merilla Eleanor Oxtom, 1916; c. one. P-in-c. Powassan, Ont., 1913-18; R. Ch. Epiph., Sudbury, Ont., 1918-22; R. Ch. of Cr., Ticonderoga, N.Y., 1922-30; R. Emm. Ch., Little Falls, N.Y., 1930-35; Dean S. Luke's Procatd., Sault Ste. Marie, Ont., Can., 1935-40.

PARK, Richard Avery (W.Mo.), 112 E. 10th St., Sedalia, Mo.—R. Calv. Ch., Jan., 1936.—b. Atchison, Kans., June 3, 1910; s. Richard A. Park and Blanche (King). Central H. Sch., Kansas City, Mo.; Colo. Tehrs. Coll.: S. John's Coll., Greeley, Colo.; N. W. Un., B.A., 1932; S.-W. T. S., S.T.B., 1935. D—June 23, 1935, P—Dec. 23, 1935, Bp. Spencer, m. Margaret Lois Moore, Dec. 31, 1936; c. one. Lay R-in-c. Chr. Ch., Warrensburg, Mo., 1930; Trin. Ch., Chillicothe, Mo., 1931-32; S. Pet. Mssn., Harrisonville, Mo., 1934; Sem. Assoc., S. Luke's Procatd., Evanston, Ill., 1932-35; D-in-c. Calv. Ch., Sedalia, Mo., 1935-36. Del. Synod 7th Prov., 1939.

PARKE, Hervey Coke (L.A.), 280 Main St., Amherst, Mass.—b. Detroit, Mich., July 17, 1873; s. Hervey Coke Parke and Mary Melinda (Mead). Yale, B.A., 1897; G. T. S., 1904. D—1904, Bp. Davies; P—1905, Bp. Jaggar, m. Ethel Margaret Cushman, N.Y.C., June 8, 1904; c. five. Cur. Chr. Ch., Cambridge, Mass., 1904-07; Assoc. P., Waynesville Assoc. Mssn., Dist. Ashe., N.C., 1907-08; P-in-c. same, 1908-12; Mssy. S. John's Ch., Athol, Mass., 1913-15; R. Gr. Ch., Amherst, Mass., 1915-24; Vic. Ch. of the Angels, Pasadena, Cal., 1924-35; resigned; P-in-c. S. John's Ch., Northampton, Mass., 1938-39. Author: "The Marriage Service and After," 1928, 1935.

PARKE, Nelson Fremont (C.N.Y.), St. Andrew's Rectory, New Berlin, N.Y.—R. S. Andr., New Berlin, In-c. S. Matth. Ch., So. New Berlin, Oct., 1937.—b. Binghamton, N.Y., May 6, 1911; s. Frank T. Parke and Anna M. (Cooley). Union Coll., 1929-30; Hob., B.A., 1933; G. T. S., S.T.B., 1937. D—Apr. 18, 1936, Bp. Fiske; P—Nov. 30, 1936, Bp. Coley, m. Emily F. Taylor, June 2, 1936. Cur. Zion Ch., Rome, N.Y., 1936-37.

PARKE, Robert Irving (Colo.), 416 W. Seventh St., Hays, Kan.—Assoc. Mssn., 1941.—b. Williamsport, Pa.,

Apr. 12, 1899; s. George Hobart Parke and Margaret Elizabeth (Irving). Trin., B.A.; Pr., M.S.; Berk., B.D., 1931. D—July, 1931, Bp. Acheson; P., Jan., 1932, Bp. Ingley, Vic. and R. S. Matth., Grand Junction, Colo., 1932-33; Asst. S. John's Cathd., Denver, 1933; Vic. Calv. Par., Golden, Colo., 1933-40; Cur. Gr. Ch., Colorado Springs, Colo., 1940-41.

PARKER, Albert Ransom (Ma.), 94 Lincoln St., Framingham, Mass.—R. S. Andr. Ch., Feb., 1934.—b. Ogdensburg, N.Y., Aug. 11, 1875; s. James Wilcox Parker and Mary Fuller (Battelle). Wms. Coll., 1901; Harv., 1905; E. T. S., 1904. D—1904, Bp. Lawrence; P—1905, Bp. Greer, m. Susan Uruth Sparklin, Winthrop, Mass., Feb. 22, 1909; c. two. Cur. S. Geo. Ch., N.Y.C., 1904-05; Cur. Holy Trin. Ch., N.Y.C., 1905-06; M-in-c. S. John's Ch., Duluth, Minn., 1906-07; R. same, 1907-09; R. S. Paul's Ch., Gardner, Mass., 1909-13; S. John's Ch., Fall River, Mass., 1913-18; Chapl. U. S. Naval Radio Sch., Harv. Un., 1918-19; Receiving Ship at Boston, 1919-21; Supt. Educ. Amer. Samoa, 1921-22; U.S.S. Texas, 1922-24; Lieut. Chapl. U. S. Navy, U. S. Subm. Base, New London, Conn., 1924-26; R. S. Mich. Ch., Marblehead, Mass., 1926-33.

PARKER, Boyd Church Linton (L.A.), Lancaster, Cal.—Vic. S. Paul's Ch., Oct., 1929; Chapl. Epis. City Mssn. Soc., Los Angeles—b. Aylesford, N.S., Apr. 17, 1887; s. Andrew Brown Parker and Catherine Porter (Jordan). Un. Utah, 2 yrs.; Div. Sch. Pac. D—June, 1924, Bp. A. W. Moulton; P—June, 1926, m. Eliza Chegwidden, Apr. 17, 1917; c. two. Vic. Ch. Holy Sav., Santa Clara, Cal., 1924-26; P-in-c. S. Luke's, Park City, Utah, 1926; R. Chr. Ch., Las Vegas, Nev., and P-in-c. seven Mssns., 1926-29.*

PARKER, Charles Leon (Conn.), 592 Kossuth St., Bridgeport, Conn.—R. S. Paul's Ch., 1933.—b. Ansonia, Conn., Sept. 3, 1902; s. Charles Parker and Sarah (Whitehead). Nash. D—May, 1929, P—May, 1930, Bp. White, m. Norma E. Christenson, July 16, 1929. Mssy. Carlinville Field, Ill., Dio. Sp., 1930-33; R. S. Jas. Ch., Cheboygan, Mich., 1933.*

PARKER, Clarence Prentice Watkins (Sp.), Trinity Rectory, Jacksonville, Ill.—R. Trin. Ch., 1939.—b. Eminence, Ky., 1885; s. William Campbell Parker and Eliza Hunt (Watkins). Witt, 1903; Presby. Theol. Sem., 1906; Un. So., 1909. D—1910, P—1911, Bp. Woodcock, m. Harriet L. Coates, 1915; c. two. Formerly Presby. Min. R. Chr. Ch., Bowling Green, Ky., 1910-13; Holy Trin., Hertford, N.C., 1913-16; Chr. Ch., Little Rock, Ark., 1916-17; Civ. Chapl., Camp Pike, Ark., 1917-18; Stdt. Chapl. and R. S. Chapl., An. Ark., 1919-25; Inasmuch Mssn. Center and Gr. Ch., Chattanooga, Tenn., 1925; S. John's, Bethesda, Md., 1926-29; Trin. Instn., Albany, N.Y., 1929-30; Chr. Ch., Adrian, Mich., 1930-36; Loc. Ten. S. Paul's, New Orleans; All Ang., N.Y.C.; S. Jas., Batavia, N.Y.; S. Paul's, Des Moines, Ia.; Ascen. and S. Barn. Mssns. Merrill and Tomahawk, Wis.; S. John's, Mason City, Ia.; Adv. Chicago; Trin., St. Louis, Mo.; Kendallville Mssn. Field, No. Ind. Exam. Chapl., 1916-25; Mem. Bd. Rel. Educ., 1917-22; Secy. Dept. Rel. Educ., 1922-23, Exec. Secy. same, 1923-25; Mem. Con. Const. and Canons, Soc. Serv. Cmssn., Helen Dunlap Industl. Sch., all Dio. Ark.; Trust. Ark. State Girls' Industl. Home and Sch., 1916-22. Trust. Un. So., 1924-26. Del. Syn. So.W., 1924. Secy. Bd. Rel. Educ., Prov. So.W., 1924-25. Mem. Natl. Conf. Rel. Educ. Executives, 1923, '25, '28. Head Dept. Rel. Drama, Sewanee Summer Trng. Sch., 1922-26; same, Dist. Okla., 1924, and Dio. Mich., 1932. Mem. Natl. Dept. Rel. Educ. (Pagtry Cmssn.), 1923-25. Mem. Dept. Rel. Educ., Dio. W., 1926-29; Vice-Pres. and actg. head of same, 1928-29. Mem. "B.C." Club, Dio. W. Instr. in Rel., State Girls' Trng. Sch., Adrian, Mich., 1932-35. Rgrstr. and Hstgr., Dio. Sp., 1941-42. Morgan Co. Chrmn., Ill. State Adult Educ. Coun., 1940.—Ed. and Mgr.: "The Mission Herald," 1914-15. Author: "Angels Unaware," 1912; "This Good News Must Be Told" (rel. drama), 1917; "Mother Church Is Called to the Colors" (rel. drama), 1922; "Prepare Ye the Way" (rel. drama), 1924.

PARKER, Francis William George, O.H.C. (Tenn.), West Park, N.Y.—Holy Cross Monastery, 1939.—b. Boston, Eng., Jan. 1, 1889; s. George T. Parker and Frances H. (Fulford). Racine Coll., Wis.; Nash., B.D., S.T.M., 1928. D—Nov. 22, 1920, P—May 30, 1921, Bp. Weller, Vic. S. John's Ch., Shawano, Wis., 1921-26; Holy Cross Monastery, West Park, N.Y., 1926-32; Prior S. Andr., 1932-38. Hdmstr. S. Andr. Sch., 1938-39.

PARKER, Frank (At.), 239 E. South St., Greensboro, Ga.—Retired, 1940.—b. Reading, Mass., Mar. 6, 1859; s. Theron and Anna Parker. Pub. Schs., Reading; Priv. Tutors; Gordon Mssy. Trng. Sch., Boston; Newton Theol. Sch., 1894. D—Jan., 1922, P—Nov., 1922, Bp. Mikell, m. Jennie McFarland (deceased), Feb. 24, 1916; c. five. Formerly Bant. Min. Asst. S. Phil. Cathd., Atlanta, Ga., 1921-27; P-in-c. Greensboro, Washington, and Elberton, Ga., 1927-40.*

PARKER, James Greenfield (C.), 311 So. Fourth St., Geneva, Ill.—R. S. Mark's Ch., 1940.—b. Wolverhampton, Staffordshire, Eng., 1908; s. James Henry Parker and Jessie Greenfield (Peel). N. W., B.S., 1936; S.-W. T. S., S.T.B., 1939. D—May 29, 1939, P—Oct. 29, 1939, Bp. Stew-

art. m. Ida Jennie Collins, 1939. Lay-R. Gr. Ch. and Trin. Ch., Chicago; D- and P-in-c. S. Mary's Mssn., Crystal Lake, Ill. and S. Ann's Mssn., Woodstock, Ill., 1937-40; Youth Cmsn., Dio. Chicago; Phi Beta Kappa.

PARKER, Louis Alexander (L.I.), Kingsville, Baltimore, Md.—R. S. John's Ch., 1938—, b. Goliad, Tex.; s. Louis Alexander Parker and Anna Belle (Burriss). Pub. Schs.; Un. Chicago, 1917; N. Y. Un., B.S., M.A., 1932; Biblical Sem. and Natl. Bible Inst., N.Y.; G. T. S., 1914-16. D—1916, P—1921, Bp. Capers. m. Mary Stallknecht Andersen, June 29, 1932; c. two. Chapl. Soc. S. Johnland, L.I., 1915-16; M-in-c. S. Ambr. Ch., Chicago Hts., Ill., 1916-18. Enlisted Jan. 21, 1918 as Priv., 416 R.R. Tele., Battalion, S.C.; Prom. to Serg. First Class, and Actg. Chapl., A.E.F., France, demobilized Oct., 1919; R. Trin. Ch., Victoria, Tex., 1920-21; Resigned Trin. Par. to accept position Relief Cmsns. operating in So. Russia, 1921-23; In-c. refugee work on Princess Islands, Sea of Marmora; Decorated with La Croix de Chevalier de l'Ordre Georges I de Grece by Greek Govt., and given letters of commendation by Oecumenical Patriarch, Meletios IV, for this work. Cur. S. Agnes' Chap., Trin. Par., N.Y.C., 1924-26; S. Simon's Ch., Brooklyn, N.Y., 1929-34; Loc. Ten. S. Thos., Hancock, Md., 1934-35; R. S. Andr. Ch., Nogales, Ariz., 1935-38. Del. Gen. Conv., 1910.

PARKER, Richard Irwin Shannon (L.A.), 911 Bay View Dr., Hermosa Beach, Cal.—R. S. Cross Ch., Oct., 1939—, b. Springfield, O., Apr. 8, 1909; s. Joseph Wm. Parker and Helen L. (Morrow). Bellevue H. Sch.; J.R. Coll., Pasadena; Un. So. Cal., B.S., 1935; Berk., B.D., 1937. D—July 7, 1937, Bp. Gooden; P—Feb. 26, 1938, Bp. Stevens. Assoc. R. S. Jas. Ch., Los Angeles, 1937-39; Dir. L.A. City Mssn. Soc., 1938-40; Mem. Dept. Soc. Serv., 1939-40; Pres. L.A. Clericus, 1940-41.

PARKER, Robert James (C.N.Y.), 25 Williams St., Clinton, N.Y.—R. S. Jas. Ch., and P-in-c. Ch. Gd. Shpd., Oriskany Falls, 1918—, b. Syracuse, N.Y., Mar. 3, 1889; s. Rev. James Kellogg Parker and Lucy Elenora (James). S. Steph. Coll., 1912; G. T. S., 1915, B.D., 1921. D—1915, P—1916, Bp. Olmsted. m. Lillian Louisa Costa, Sangerfield, N.Y., July 12, 1916; c. two. All S.S. Ch., Utica, N.Y., and Geths. Ch., Westmoreland, N.Y., 1915-16; s. John's Ch., Elmira Hts., N.Y., and S. Matth. Ch., Horseheads, N.Y., 1916-18. Dean 2nd Dist. Dio. C.N.Y., 1926-33. Exam. Chapl., 1926—, Asst. Secy. Dio. Conv., 1921—.

PARKER, Thomas (Pa.), 2511 So. Lambert St., Phila., Pa.—R. Meml. Ch. of S. Paul, May, 1938—, b. Philadelphia, Feb. 7, 1894; s. Thomas Frederick Parker and Mary Elizabeth (Moore). Tem. H. Sch.; Dubuque Acad.; Un. Dubuque, B.A., 1921; Phila. Div. Sch., S.T.B., 1924, S.T.M., 1926. D—June 15, 1924, P—June 7, 1925, Bp. Garland. m. E. Louise Steiner, Dubuque, Ia., Aug. 15, 1925. Asst. Ch. Holy Apos., Phila., 1924-38.

PARKER, Thomas Leroy (F.L.), Waupun, Wis.—Non-Par., Aug., 1932—, So. West'n Acad., 1897-1900, and So. West'n Coll., both Winfield, Kan., 1901-02, and 1904-07; Grad. Sch. Theol., No. West'n Un.; Course in Bible and Theology under direction Bd. Exam. Chaps., Dio. Chicago. D—June, 1918, Bp. Anderson; P—Mar., 1919, Bp. Griswold. m. Cora Mount Baxter, June 25, 1902; c. five. Pastor Meth. Epis. Ch., 12 yrs. Cur. S. Chrys. Ch., Chicago; P-in-c. Mt. Carmel and Albion, Ill., 1919-24; R. S. John's Ch., Ionia, Mich., 1924-27; Trin. Ch., Waupun, Wis., 1927-32. Mem. Exec. Bd., Dio. F.L. Grand Chapl., Grand Coun., Royal and Select Masters, Wis., 1940—.

PARKER, Waldo D. (Pa.), 200 So. Bellevue Ave., Langhorne, Pa.—In-c. Country Centre Mssn., 1929—, b. Worcester, Mass., Oct. 21, 1883; s. Thomas Parker and Mary (Pollard). Pub. Schs., Worcester; Clark Un., B.A., 1905; Un. Mich., M.A., 1909; Theol. Educ. under Bd. Chaps., Dio. L.A. D—Nov. 8, 1921, Bp. Stevens; P—Nov. 24, 1922, Bp. Johnson. m. Ethel M. M. Garbutt, Aug. 23, 1911; c. four. Mstr. Math., Holderness Sch.; Tutor two summers, children late President Roosevelt. Actuary in Life Ins., manufacturing business. M-in-c. S. Jude's, Burbank, Cal., 1921-22; Asst. S. Paul's Ch., Pawtucket, R.I., 1922-24; R. Chr. Meml. Ch., No. Brookfield, Mass., 1924-27; R. Ch. Transfig., Ironwood, Mich., 1927-29.

PARKER, William Newman (Pa.), 826 So. 60th St., Phila., Pa.—R. Ch. Epiph., Sherwood, Phila., 1906—, b. Chattanooga, Tenn., Mar. 4, 1878; s. Robert Humphrey Parker and Elizabeth (Newman). Ravenscroft, Asheville, N.C.; Duke Un., Durham, N.C., B.A., 1899; Drew Sem., B.D., 1905; Phila. Div. Sch., 1905-06. D—May, 1906, P—Dec., 1906, Bp. Whitaker. m. Mary Roberts Chester, Phila., Nov. 28, 1905.

PARKER, Willis J. (N'k.), 86 Preston St., Ridgefield Park, N.J.—Vic. Ch. S. Mary the Virgin, 1938—, b. Pitts- ton, Pa., Aug. 21, 1896; s. Edwin Dalletmore Parker and Winifred Alice (Jones). Wyo. Sem. and Bethlehem Prep.; Leh., B.A., 1921; G. T. S., 1924. D—June 17, 1924, P—Dec. 15, 1924, Bp. E. Talbot. m. Eleanor Anne Kennedy, Oct. 5, 1925; c. one. Asst. Gr. Ch., Brooklyn Hts., N.Y., and Exec. Secy. G. T. S. Campaign for Increased Endowment Funds; R. All S.S. Ch., Millington, N.J., 1929-38.

PARKERSON, Claude Robert (N.Y.), P.O. Box 529, Bedford Hills, N.Y.—Chapl. N.Y. State Reformatory;

N.Y. State Prison for Women; Harlem Prison; West Side Prison, N.Y.C.; Chapl. Staff N.Y.C. Mssn. Soc., 1931—, b. W. Norwood, Surrey, Eng., Aug. 3, 1885; s. Robert Henry Parkerson and Elizabeth (Cain). S. John's Choir Sch., Upper St. Leonards, Sussex, Eng.; Ch. Army Trng. Coll., London; Un. Saskatchewan, 1907; Un. So., 1910. D—Sept. 25, 1921, P—Sept. 25, 1923, Bp. Capers. m. Dorothy Mary Gertrude Castleden, Oct. 1, 1910. Vic. Bp. Ch., Dio. W. Tex., San Antonio, Tex., 1919-25; R. S. Pet. Ch., Ft. Atkinson, and Ch. S. Mary the Ever Blessed Virgin, Jefferson, Wis., 1925-31. Chapl. W. Tex. Milit. Acad., and Chapl. S. Phil. Jr. Coll., San Antonio, 1921-25; Chapl. Tombs Prison and Welfare Island Penitentiary, N.Y.C., 1931-37; Chapl. Wallkill State Prison, Wallkill, N.Y., 1933-41. Dir. Confraternity of the Mystical Life, 1928-31. Mgr. Ed.: "The Church News," Dio. W. Tex., 1920-25.

PARKES, Robert Henry (Conn.), Brookfield, Conn.—P-in-c. S. Jas. Ch., Brookfield Center, and S. Mark's Ch., Bridgewater, Apr., 1939—, b. Belfast, Ire., Nov. 3, 1891; s. John Parkes and Jane (Torrbitt). Bandon Gram. Sch.; Willamette Un., B.A.; United Coll. and McGill Un., Montreal; Central Un. Ind., S.T.D., 1931; E. T. S., B.D., 1928. D—June, 1928, P—Dec., 1928, Bp. Slattery. m. Margaret Giles, June 9, 1920; c. three. In-c. S. Mary's Ch., Rockport, Mass.; R. Gr. Ch., Yantic, Conn., 1929-32; Dio. Montreal, Can., 1933-34; R. Trin. Ch., Norwich, and P-in-c. S. Paul's, Plainfield, Conn., 1934-39.

PARKMAN, Edgar M. (Ala.), Anniston, Ala.—R. S. Mich. and All Angels', 1938—, b. Washington, D.C., Jan. 14, 1893; s. Robert B. Parkman and Josephine (Butts). Un. Va., 1912-15. D—1918, P—1919, Bp. Darst. Married; c. seven. R. Chap. of the Holy Cross, Aurora, N.C.; R. Ch. Holy Comf., Montgomery, Ala., 1924-38.*

PARKMAN, Henry Converse (W.), 327 Parkman Rd., Hillandale, Silver Spring, Md.—Retired, 1940—, b. Washington, D.C., Aug. 13, 1872; s. Charles Breck Parkman and Charlotte Naomi (Spalding). Pub. Schs., Washington, D.C.; Priv. tutors; Kan. Theol. Sch., 1896-97. D—Dec. 29, 1895, Bp. J. M. Kendrick; P—Feb. 24, 1898, Bp. J. H. White. m. Sarah Wiley Anderson, June 12, 1894; c. five. Mssy. N. Mex. and Kan., 1895-97; Cur. Chr. Ch., Indianapolis, Ind., 1897-98; R. S. Paul's, Monroe, N.C., 1898-1900; R. S. Mich. Par., Dio. Easton, 1900-04; R. S. Thos. Par., Pr. Geo. Co., Md., 1904-12; R. S. John's, Palmerton, Pa., 1912-13; R. S. Pet., Lewes, Del., 1913-16; R. Ch. Transfig., Baltimore, 1916-21; Vic. S. Jas., Indian Head, Md., 1921-40. Dep. Syn. Prov. Wash., 1915; Dean Southern Convoc. and Mem. Exec. Coun., Dio. W., 1926-40; Mem. Dept. Finance, Dio. W., 1937-40. Actg. Chapl. (Lt. Comr., U. S. Naval Res. Chpl. Corps) Naval Station, Indian Head, Md., 1931-40. Mem. Dept. Mssns. and Dept. Soc. Welfare—; Chrmn. Com. on New Parks—; Mem. Eccl. Coun.—.

PARLOUR, Clarence Henry (L.A.), 630 Kenneth Rd., Glendale, Cal.—R. S. Mark's Ch., June, 1935—, b. Manchester, Eng., Sept. 29, 1894; s. George Parlour and Decima (Robbins). Leh.; Un. Pa., B.A., M.A.; Phila. Div. Sch., S.T.B., S.T.M.; Berk., 1925. D—1925, P—1926, Bp. Talbot. m. Margaret Virginia Stellar, 1925; c. four. Cur. S. John's Ch., Los Angeles, 1927-29; R. S. Cross Ch., Hermosa Beach, Cal., 1929-35.

PARMELEE, Edward Wilson (S.F.), New Smyrna Beach, Fla.—P-in-c. S. Jas. Ch., Ormond Beach, 1938—, b. Westernville, N.Y., Feb. 3, 1875; s. Rev. Wilson Barlow Parmelee and Elizabeth Persico (Brayton). H. Sch., Oswego, N.Y.; Ham., B.A., 1898, M.A., 1910; Auburn Theol. Sem., 1904. D—June, 1905, P—June, 1906, Bp. Olmsted. Assoc. Min., Boonville, N.Y., 1904-06; Asst. Chr. Ch., Detroit, Mich., 1906-09; Tchr. Salisbury Sch., Salisbury, Conn., 1909-26.

PARMITER, Charles Alfred (Mil.), Sussex, Wis.—R. S. Alb. Ch., Sept., 1934—, b. Oswego, N.Y., Oct. 14, 1878; s. James Alfred Parmiter and Anna (Knapp). H. Sch., Oswego; Cazenovia Sem.; Denison Un., Granville, O.; Chicago Theol. Sem., B.D. D—1921, P—1921, Bp. Fawcett. m. Alice Margery Hannah, Apr. 27, 1907; c. four. R. S. John's Ch., Kewanee, and Vic. Holy Commun., Galva, Ill., 1921-23. R. Trin. Ch., Wauwatosa, Wis., 1923-29; Trin. Par., Mineral Point, Wis., 1929-34.

PARRIS, Hubert Ashley St. A. (E.C.), Rich Square, N.C.—Non-Par.—D—1905, P—1906, Bp. Gray. S. Mark's Ch., Charleston, S.C.; R. S. Mark's Ch., Wilmington, N.C.*

PARRISH, Herbert, P.O. Box 333, New Brunswick, N.J.—Retired—, Trin., B.A., 1891, M.A., 1894, D.D., 1929; G. T. S., 1894. D—1894, P—1895, Bp. Whitaker. m. Mary S. R. Mayo, 1911. Asst. S. Pet. Ch., Phila., 1895-97; S. Clem. Ch., Phila., 1897-98; R. Ch. Adv., San Francisco, 1898-1904; Canon Cathd., Fond du Lac, 1904-08; R. S. Luke's, Baltimore, 1909-12; Dioc. Mssy. Md., 1912-15; Chr. Ch., New Brunswick, N.J., 1915-30. Author: "A What Is There for America?"; "The Mystery of Character"; "What Is There Left to Believe?" etc.

PARROTT, Edward Moore (A.), West St., Lake George, N.Y.—R. S. Jas. Ch., Sept., 1927—, b. Arden, N.Y., Oct. 26, 1873; s. Edward Moore Parrott and Julia (Fountain). S. John's, Annapolis, Md.; Colmb., 1894; G. T. S., 1894. D—1897, Bp. Capers; P—1898, Bp. Potter. m. (1) Edith

Miner, Nov. 3, 1898 (deceased); (2) Ruth Lee, Oct. 22, 1925; c. nine. S. Steph. Ch., Woodlawn, N.Y.C., 1898-1900; Cur. Gr. Chap., same city, 1897-98; R. Trin. Ch., Rochester, N.Y., 1900-05; S. Jas. Ch., Lake George, N.Y., 1906-21; S. Paul's Ch., Jackson, Mich., 1921-25.

PARSELL, Joseph Gibson, O.H.C. (Lib.), Kailahun, Sierra Leone, W. Africa—On Staff Holy Cross Liberian Mssn., Bolahun, Liberia, 1933—, b. Altoona, Pa., Feb. 9, 1905; s. William Owen Parsell and Adelaide Mary (Fellows). S. Steph. Coll., B.A., 1926. D—May 31, 1931, P—May 22, 1932, Bp. Manning, Professed, O.H.C., Jan. 6, 1932. Author: "The Gospels for Sundays and the Greater Feasts in Bansi" (S.P.C.K., London), 1940.

PARSHLEY, Anthony Roberts (R.I.), Bristol, R.I.—R. S. Mich. Ch., Apr., 1929—, b. Washington, Conn., June 23, 1892; s. Clifford Ives Parshley and Ellen Abagail (Ford). Un. N.C.; King's Coll., London; Sewanee; V. T. S., 1919. D—1918, Bp. Beckwith; P—1919, Bp. Darst. m. Ruth Hendry James, Oct. 29, 1919. Priv. 29th Div. Hdqtrs., 1917-19; R. S. Paul's Ch., Lancaster, N.H., 1923-29. Chapl. N.C. Dept. Amer. Serv.; Governor, 37th Dist. Rotary Internat. Civil Serv. Cmsnr., 1941—.

PARSLEY, Henry Nutt (N.C.), Box 444, West Durham, N.C.—M-in-c. S. Jos. Ch., W. Durham, and S. Andr., E. Durham; Epis. Stcd. Worker, Duke Un.; July, 1939—, b. Wilmington, N.C., Oct. 20, 1912; s. Robert Aubrey Parsley and Elizabeth MacRae (Payne). New Hanover H. Sch., Wilmington; Un. N. C., B.S.; V. T. S., B.D., 1937. D—May 14, 1937, Bp. Darst; P—Dec. 5, 1937, Bp. Lawrence. Cur. Gr. Ch., Amherst, Mass., and Asst. Dir. Rel. Activ., Amherst Coll., 1937-39.

PARSON, Artley Beeber, Res., 15 Gramercy Park; Off., 281 Fourth Ave., N.Y.C.—Assoc. For. Secy., Dept. For. Mssns., 1920—, b. Jan. 27, 1880; s. Wm. Edwin Parson and Anna Rebecca (Naitle). Harv. B.A., 1903; E. T. S., B.D., 1915; G. T. S., S.T.M., 1929. D—1913, P—1914, Bp. Lawrence. m. Lena Lewis Swasey, Jan. 27, 1909, Portland, Me. Asst. S. Paul's Cathd., Boston, 1913-16; R. Ch. of Holy Trin., Zamboanga, Mindanao, P.I., 1917; R. and Dean, Cathd. S. Mary and S. John, Manila, 1918-20.

PARSON, William Ridley (C.), 112 Elmwood Terrace, Elmhurst, Ill.—R. Ch. of Our Sav., Jan., 1939— (P-in-c, 1930-38). b. Otterville, Ont., Can., Aug. 20, 1900; s. George William Parson and Sophia Ridley (Kellelt). Colleg. Inst., Woodstock; Un. Wes. Ont., London, Ont., B.A., 1922; Huron Theol. Coll., L.Th., 1923. D—Sept., 1923, P—June, 1925, Archbp. D. Williams, Huron. m. Marjorie Joy White, London, Ont., June 24, 1931; c. two.

PARSONS, Rt. Rev. Edward Lambe, 2901 Broderick St., San Francisco, Cal.—Retired, 1941—, b. New York City, May 18, 1868; s. Arthur Wellesley Parsons and Helen Clement (White). Yale, B.A., 1889, D.D., 1924; U. T. S., 1892; E. T. S., 1894, D.D., 1934; Pac. Theol. Sem., D.D., 1914; Un. Cal., LL.D., 1939. D—1894, Bp. Lawrence; P—1895, Bp. Potter. Con. Bp. Coadj. Dio. Cal., Nov. 5, 1919, by Bpp. Nichols, Johnson, Moreland, Keator, Sanford, and Hunting, m. Bertha deForest Brush (deceased), May 18, 1897; c. three. Asst. Gr. Ch., N.Y.C., 1894-95; R. Trin. Ch., Menlo Park, Cal., 1896-1900; S. Matth. Ch., San Mateo, Cal., 1900-04; S. Mark's Par., Berkeley, Cal., 1904-19. Bp. Coadj. Dio. Cal., 1919-24; Bp. Dio. Cal., 1924-41. Soc. Serv. Com., 1907-13; G.B.R.E., 1913-19; War Cmsnr.; Dep. Gen. Conv., 1904-19, incl.; Chrmn. Stndg. Liturgical Com.; Mem. Faith and Order, Theol. Educ., and Historical Magazine; Chrmn. Approaches to Unity, Com.; Del. World Conf. Faith and Order, 1927, '37. Ed.: "Pacific Churchman," 1904-08. Author: "What Is the Christian Religion?," "The American Prayer Book" (with B. H. Jones). Sermons, addresses, articles in religious and other journals.

PARSONS, Francis Alan (Pa.), 1475 Columbia Rd. N.W., Washington, D.C.—P-in-c. S. Paul's Ch., Jan., 1941—, b. Bloomington, Garret Co., Md., Dec. 20, 1882; s. Edgar Howard Parsons, M.D., and Lizzie Brady (Thrall). Pub. Sch., Piedmont, W.Va.; Un. W. Va., V. T. S., 1915. D—1915, P—1916, Bp. Gravatt, m. Jeanette Barbara Hill, June 16, 1915; c. three. In Mssn. Field No. of Wheeling, W. Va., 1915-16; R. Ch. Incarn., Roncovevrt, W. Va., 1916-18; S. Phil. Ch., Laurel, Del., 1918-24; S. Steph. Par., Goliad, Tex., 1924-25; Emm. Ch., San Angelo, Tex., 1925-28; Holy Trin. Par., Prince Geo. Co., Md., 1928-31; R. Ch. Ascen., Washington, D.C., 1931-39; In-c. Ch. Home for Children, Phila., 1939-40.

PARSONS, George Wellman (L.I.), 4619 88th St., Elmhurst, N.Y.—R. S. Jas., 1940—, b. Philadelphia, Sept. 13, 1910; s. Hial Kenyon Parsons and Mary Ellen (Johnson). Lch., B.A., 1931; G. T. S., S.T.B., 1935. D—May 27, 1934, P—Dec. 23, 1934, Bp. Creighton. R. S. Jas., Long Beach, L.I., N.Y., 1934-39; Vic. S. Andr., Chapl., College Park, Md., and Chapl. to Epis. Stds., Un. Md., 1939-40. Mem. Rel. Educ. Dio. L.I.; Mem. Soc. Serv. Dept., Dio. L.I. Mem. Sons Revolution.

PARSONS, Louis Augustus (Ma.), University Club, Boston, Mass.—Retired, 1938—, b. New Haven, Conn., Feb. 26, 1873; s. Edward Augustus Parsons and Mary Willehema (Ives). Norwalk Milit. Inst.; Yale; Berk. D—1897, Bp. Niles; P—1898, Bp. Brewster. m. Eliza-

beth Agnes Brooks, Brookline, Mass., June 27, 1907. Cur. S. John's Ch., Stamford, Conn.; R. S. John's Ch., North Haven, Conn., 1898-1903; Cur. S. Jas. Ch., Phila., 1903-07; R. S. Paul's Ch., Brunswick, Me., 1907-12; S. Jas. Ch., Amesbury, Mass., 1912-13; S. Paul's Ch., Newton Highlands, Mass., 1913-21; S. John's Ch., Fall River, Mass., 1921-24; R. S. Luke's Ch., Hudson, Mass., 1924-38. Author: Articles and Short Stories to Magazines.

PARTRIDGE, John (Sac.), 1617 Westerly Terrace, Los Angeles, Cal.—Retired—, R. Emer. S. John's Ch., Petaluma, 1915—, b. Eng., Apr. 5, 1854; s. Charles Partridge and Catherine Estrenia (Taylor). King's Coll., L.S.T., 1887. D—1880, P—1881, Bp. Hibbert Binney. m. Mary A. Casswell, Montreal, Can., Jan. 17, 1882. Mssy. Digby Neck, N.S., 1880-81; Cur. Annapolis, N.S., 1881-85; R. Ship Harbor, N.S., 1885-87; R. Packenham, Ont., 1887-89; R. S. John's Ch., Petaluma, Cal., 1889-1914. Mem. Stndg. Com., 1882-1915; Exam. Chapl., Dio. Sac., 1892-1915.

PARTRIDGE, Welles Mortimer (Ma.), 80 Argyle Rd., Brooklyn, N.Y.—"Old Priest of the Highways," traveling by auto over America, 1932—, b. Brooklyn, N.Y., June 25, 1872; s. George Sidney Partridge and Helen Derby (Catlin). Adelphi Acad., Brooklyn; H. Sch., Putnam, Conn.; Highland Milit. Acad., Worcester, Mass.; M. I. T.; Berk., 1898. D—June, 1898, Bp. Brewster; P—Sept., 1900, Bp. Partridge. m. Clara Estelle Morse, 1898; c. one. D-in-c. Sitka, Alaska, 1898-99; P-in-c. S. Paul's, Peabody, Mass., 1899-1906; R. S. Mich., Marblehead, Mass., 1906-13; S. John's, Portsmouth, N.H., and Civ. Chapl. Portsmouth Navy Yard, 1915-16; S. Paul's, Hopkinton, Mass., 1918-19; Gr. Ch., So. Boston, 1919-20; S. Anne's, Dorchester, Mass., 1924-30. World War, Civ. Scientist for Navy 2½ yrs.; Invented for Navy "Partridge Collapsible Hydro-Kite," for elevating observers, signals, etc., at sea. Chapl. (Capt.) O.R.C.U.S.A. and 102 F.A.M.N.G.; also Hon. Chapl. U.S.W.V., Camp 23, Boston. Author: Published sermons; numerous newspaper articles; "The Five Great Mysteries of the Catholic Religion"; "The Mendicant Friar and His Little Dog 'Spot'"; "Did Henry VIII Found the Church of England?"

PATCHELL, Drury L. (N.Y.), 710 Pelhamdale Ave., New Rochelle, N.Y.—Asst. P. Ch. of S. Mary the Virgin, N.Y.C., Oct., 1940—, b. Charleston, W.Va., Mar. 29, 1893; s. James Lewis Patchell and Sarah E. (Lucadoc). H. Sch., Washington, D.C.; S. Steph. Coll., 1918; G. T. S., 1925. D—1925, P—1926, Bp. Manning. Assoc. R. Ch. Ascen., Pittsburgh, Pa., 1928-36; Vic. S. John's, Wilmot, and S. Andr., Hartsdale, N.Y., 1936-40.

PATEE, Lyman Edward (N.Mex.), 910 Maryland St., Alamogordo, N.Mex.—Non-Par., 1937—, b. Ansonia, Conn., Dec. 3, 1898; s. William Lyman Patee and Henrietta D. Warren (Jackson). DuBose Meml. Ch. Sch., 1929; Theol. Sch., Un. So., 1931. D—June, 1931, Bp. Acheson; P—Dec., 1931, Bp. Howden. m. Sadie Morgan, May 16, 1931; c. two. Chapl. Gd. Shpd. Mssn. to the Navajos, Ft. Defiance, Ariz., 1931-32; P-in-c. S. John's, Alamogordo, Tucumcari, Carrizozo, and Corona, 1932-36; Loc. Ten. Our Merc. Sav. and S. Matth., Louisville, Ky., 1936; Loc. Ten. S. Thos. Ch., Louisville, 1936-37.*

PATEMAN, Herbert Thomas (Sac.), Trinity Church, Nevada City, Cal.—R. Trin. Ch. and P-in-c. Emm. Ch., Grass Valley, 1939—, b. Norfolk, Va., Feb. 8, 1910; s. Thomas Pateman and Julia (Rolland). H. Sch., Norfolk; Un. Va., B.A., 1935; V. T. S., B.D., 1936; G. T. S., 1937. D—June 5, 1936, Bp. H. St. G. Tucker; P—Mar. 6, 1938, Bp. Parsons. m. Elizabeth Cherry Smith, Sept. 2, 1940. Chapl. Epis. Stds., Stanford Un., 1937-39. Speaker on Coll. Work, 21st Ann. Syn., Prov. Pac., 1939. Mem. Bd. Rel. Educ. and Adviser to Com. for Coll. Work, Dio. Cal., 1938-39. Recording Secy. Palo Alto Peace Conf., 1939.

PATERSON-SMYTH, Charles. Died December 31, 1940. For data see Edition 1938.

PATMAN, Alexander. Died December 17, 1937. For data see Edition 1938.

PATRICK, William Edward (San J.), Off., S. Paul's Ch., 17th and I Sts.; Res., 725 Holtby Road, Bakersfield, Cal.—R. S. Paul's Ch., 1925—, b. Cambridge, Mass., Oct. 30, 1890; s. Ralph Patrick and Annie E. (Fenerty). Harv. B.A., 1912; E. T. S., B.D., 1915. D—1915, P—1916, Bp. Lawrence. m. Una Warren, Allerton, Mass., June 14, 1916; c. five. Asst. Min. Gr. Ch. New Bedford, Mass., 1915-17; Y.M.C.A. Secy., France, Sept., 1917-July, 1918; Chapl. 23rd Inf., A.E.F., July, 1918-Mar., 1919; D.S.C.; Chapl. 5th M.G.Bn., A.E.F., Mar.-Apr., 1919; Natl. Chapl. Amer. Legion, 1925-26; R. S. Paul's Ch., N. Andover, Mass., 1919-22; M-in-c. S. Paul's Ch., Santa Paula, Cal., 1922-25; Dep. Gen. Conv., 1931, '40; Mem. Provl. Coun., 8th Prov.; San Joaquin Exec. Coun. and Coun. Advice; Chapl. 144th F.A., 1939-40.

PATTERSON, Frank Stewart (W.N.Y.), 19 Columbia Dr., Williamsville, N.Y.—P-in-c. Calv. Ch., Mar., 1940—, b. Geneva, N.Y., Feb. 26, 1903; s. Henry deForest Patterson and Ella Louise (Burns). H. Sch., Geneva; Hob., 1 yr.; S. Steph. Coll., B.A., 1927; Nash., 1930. D—June 15, 1930, P—Mar. 24, 1931, Bp. Ferris. m. Frieda W. Bey, July 10, 1934. Asst. P. Wyoming-Genesee Mssy. Dist., Dio.

W.N.Y., 1930-34; Dean Genesee Dnry., Dio. W.N.Y., 1934-40.

PATTERSON, Gerard Francis (O.), 3450 Ingleside Rd., Shaker Hts., Cleveland, O.—Retired, 1938.—Hon. Canon, Trin. Cath., Cleveland, O.—b. May 28, 1867. Nash., B.D., 1892; Ken., D.D., 1936. D—1891, Bp. Knight; P—1892, Bp. Thomas. Mssy. Oklahoma, 1891-93; R. S. John's Ch., Clinton, Ia., 1893-95; Calv. Ch., Sedalia, Mo., 1895-99; Ch. Incarn., Cleveland, O., 1899-1921. Secy. Synod Prov. Mid-West; Dep. Gen. Conv., 1925, '28, '31, '34, '37. Pres. Cleveland Fed. Chs., 1922-23. Archd. and Exec. Secy. Dio. O., 1921-38.

PATTERSON, George Stoddard (Sp.), Belleville, Ill.—R. S. Geo. Ch., 1938.—D—May 21, 1935, Bp. White, for Bp. Fawcett; P—Dec. 21, 1935, Bp. White. R. Trin. Ch., Jacksonville, Ill., 1935-38.*

PATTERSON, John Oliver (S.D.), 212 W. 3rd St., Mitchell, S.D.—R. S. Mary's Ch., May, 1937.—b. Goldfield, Nev., Feb. 29, 1908; s. Oliver-Macrae Patterson and Mary (Martin). Un. Ill.; Un. Chicago; Mass. Inst. Tech.; S.-W. T. S. D—Apr., 1934, Bp. McElwain for Bp. Stewart; P—Nov., 1934, Bp. Stewart. m. Elizabeth Andrews, July, 1936; c. two. P-in-c. S. Angs. Ch., Chicago, 1933-37. Dean Eastern Dnry., and Exam. Chapl. Dist. S.D., 1940-41.

PATTERSON, Leo Kenneth Douglas (N.I.), 218 E. Lincoln Ave., Goshen, Ind.—R. S. Jas. Ch., Goshen; P-in-c. Bristol and Kendallville, 1941.—b. Milwaukee, Wis., Dec. 7, 1912; s. George Stoddard Patterson and Lea Marie (Decker). Nash. Coll., 1933; Nash., B.D., 1936. D—May 16, 1935, Bp. Ivins; P—Dec. 20, 1936, Bp. Strong, Oxford, Eng. In-c. Pewaukee, Wis., 1934-36; Cur. S. Paul's, Wooburn, Eng., 1936-37; P-in-c. S. Mark's, Bourne End, Eng., 1937-39; O.S.B., 1936-41.

PATTERSON, William Christy (Pa.), Gwynedd, Pa.—R. Ch. of the Messiah, 1922.—b. Apr. 15, 1886; s. Brenton C. Patterson and Agnes (Christy). Boston Un.; Friends Un. 1909; G. T. S., 1912. D—June 12, 1912, P—June 15, 1913, Bp. Kinsman. Cur. Trin. Ch., Wilmington, Del., 1912-13; Cur. S. Pet. Ch., Morristown, N.J., and P-in-c. S. Paul's Ch., Chatham, N.J., 1914-17; R. S. Marg. Ch., Staatsburg, N.Y., 1917-22.

PATTERSON, William Edwin. Died June 1, 1941. For data see Edition 1938.

PATTIE, John Russell (O.), 13216 Detroit Ave., Lakewood, O.—R. Ch. Ascen., July, 1940.—b. Pittsburgh, Pa., Apr. 25, 1903; s. Dr. John Seed Pattie and Helen B. (McIntyre). Pub. and H. Schs., Akron, O.; Ken. Coll.; Bex., B.D., 1930. D—1930, P—May, 1931, Bp. Rogers. m. Alice Margaret Young, May 26, 1931; c. three. Asst. Trin. Ch., Toledo, O.; Vic. Trin. Ch., Alliance, O., 1931-34; R. same, 1934-35; R. Chr. Ch., Warren, O., 1935-40. Mem. Dioc. Coun.; Dept. Soc. Serv.; Field Dept., Dioc. Dept. Mssns.; Dioc. Cmssn. on Ch. Archit.; Vice-Pres. Bexley Alumni Soc.

PATTILLO, Manning Mason (N.Mex.), 108 Hill St., Fayetteville, Ark.—D—June, 1921, P—Jan., 1931, Bp. Reese. D-in-c. S. Paul's, Jesup, and S. Andr., Darien, Ga., 1922; Asst. Calv. Ch., Americus, Ga., 1930-31; Ch. Gd. Shpd., Atlantic City, N.J., 1931-34; P-in-c. S. Andr., Las Cruces, N.Mex., 1938-39.*

PATTISON, Harold (L.I.), 61 E. Main St., Oyster Bay, L.I., N.Y.—Retired, 1940.—b. Newcastle-on-Tyne, Eng., 1869; s. T. Harwood Pattison and Emily A. (Bainbridge). Pub. Schs. and Hales Priv. Sch., Rochester, N.Y.; Un. Roch., B.S., D.D.; Roch. Theol. Sem.; Regents Park Coll., London, Post-Grad. D—Dec., 1930, Bp. Mitchell; P—May, 1931, Bp. Stires. m. (1) Mary B. Sperry, 1898; (2) Marguerite O. Woike, 1927; c. five. Formerly Bapt. Min. R. Chr. Ch., Oyster Bay, L.I., N.Y., 1934-40. Author: "For the Work of the Ministry."

PATON, James Lindsay, Jr. (Cal.), Off., 2314 Bancroft Way; Res., 2539 Channing Way, Berkeley, Cal.—R. S. Mark's Par., May, 1934.—b. Osaka, Japan, Dec. 13, 1900; s. Rev. James Lindsay Patton and Fannie Kean (Leake). Wash. and Lee Un.; Un. Va.; S. John's Coll., B.A., B.D. D—Mar., 1925, Bp. Ingley; P—Dec., 1925, Bp. Atwood. m. Ruth Elizabeth Koger, May 25, 1926. R. S. Mark's, Mesa and Vic. Ascen. Ch., Chandler, Ariz., 1925-30; R. S. Andr., Nogales, Ariz., 1930-32; R. S. John's, San Bernardino, Cal., 1932-34. Chrmn. Liberal Evangelical Soc., Cal. Chapter, 1937-39; Trust. Deaconess Trng. Sch., "St. Margaret's House," Berkeley, 1935—; Mem. Dioc. Coun., 1937—; Del. to Synod, 1928, '31, '35, '37, '38; Del. Gen. Conv., 1940. Fellowship, Coll. of Prchrs., 1941; Chrmn. Dept. Mssns., 1939.

PATON, Richard Cashel (S.C.), So. Main St., Darlington, S.C.—R. S. Matth. Ch., 1939.—b. New York City, Jan. 16, 1892; s. William John Patton and Agnes Mary (Lamb). D—Jan. 31, 1935, P—Dec. 21, 1935, Bp. Abbott. m. Hortense Rainey Jones, Dec. 31, 1929. P-in-c. Chr. Ch., Harlan, Ky., 1936-39.

PATON, Robert Williams (At.), Lindsay, Va.—Retired, 1941.—b. "The Meadows," Lindsay, Va., Feb. 18, 1869; s. John Mercer Patton and Sarah Lindsay (Taylor). Priv. Sch.; Randolph Macon; Un. Va. (1 yr. law); V. T. S., 1895; Un. So., D.D., 1922. D—June 28, 1895, P—June 13, 1896, Bp. A. M. Randolph. m. Janie S. Stringfellow, Jan.

1, 1900; c. two. R. Chr. Ch., Roanoke, Va., 1896-1900; Agt. for Endowment, Dio. S.V.a., 1900-01; R. S. Steph. Ch., Willkingsburg, Pa., 1902-06; Secy. Dept. Sewanee and S.W., 1906; Officer Bd. Mssns. and Natl. Coun., 1906-40; Dir. Amer. Ch. Inst. for Negroes, 281 Fourth Ave., N.Y.C., 1914-40. Author: "The Budget the Debt of the Dioceses"; "An Inspiring Record in Negro Education," and others.

PATTON, Theodore (N.Y.), 215 Manor Rd., West New Brighton, S.I., N.Y.—Hdmstr., Ascension Day Sch., Aug., 1937.—b. Coalmont, Tenn., Oct. 11, 1907; s. John Evander Patton and Anna Clare (Robbins). McCallie Sch.; Sewanee Milit. Acad.; Un. So., B.A.; Sewanee; G. T. S., 1931-32; U. T. S., B.D., 1933. D—July, 1933, Bp. Maxon; P—Jan., 1934, Bp. Creighton. m. Margaret Gray Johnson, June 7, 1932; c. two. P-in-c. S. Pet. Mssn., Rosedale, N.Y., 1933-37. Author: "Mary Magdalene and Other Poems" (1937).

PAUGH, Ernest Leroy (Har.), P.O. Box 44, Mariners Harbor, S.I., N.Y.—Commander Sch. Ship, American Boy.—D—June 5, 1914, Bp. Darlington; P—June 16, 1915, Bp. Gailor, for Harrisburg, Commander Chapl. U. S. Naval Sta., Guantanamo, Cuba.*

PAUL, James Albert (N.Y.), 316 E. 88th St., N.Y.C.—Vic. Ch. Holy Trin., Jan., 1940.—b. New York City, Dec. 4, 1905; s. J. A. Paul and Anna May (Bahr), both deceased. Pub. Schs., N.Y.C.; S. Steph. Coll.; Colomb., B.A.; Oxon.; S.-W. T. S., B.D., 1934. D—Oct. 14, 1935, Bp. Lloyd; P—June 7, 1936, Bp. Manning. m. Jean Douglas Lithgow, June 18, 1940. Assoc. R. S. Jas. Ch., N.Y.C., 1936-39.

PAULSEN, John James (A.), 68 Elsmere Ave., Delmar, N.Y.—Vic. S. Steph. Ch., Elsmere, Mar., 1938.—b. New York City, Apr. 28, 1899; s. John J. Paulsen and Alma (Raisbeck). Colomb., B.A.; Berk., 1925, B.D., 1926. D—1925, Bp. Manning; P—1926, Bp. Oldham. In-c. S. Thos. Ch., Tupper Lake and Chapl. U.S.V.B. Hosp. 96, N.Y., 1926-34; R. S. Mark's Ch., Philmont, N.Y., 1934; R. Ch. Our Sav., Lebanon Springs, and S. Luke's, Chatham, N.Y., 1934-38.

PAULSEN, Mark George (Conn.), Stonington, Conn.—R. Calv. Par., Oct., 1940.—b. Spencer, Ia., July 27, 1885; s. Hans Paulsen and Bertha (Madsen). Un. Wash.; Muskingum Coll., B.A.; Sea., B.D., 1911. D—1911, P—1911, Bp. T. N. Morrison. m. Anna P. Ten Broeck, Sept. 13, 1916; c. two. Gr. Ch., Estherville, Ia., 1911-13; Mssn. Un. Work, Seattle, Wash., 1913-15; R. Chr. Ch., Albert Lea, Minn., 1915-21; Chapl. 1st Bn., 307th Inf., November—May 6, Meuse-Argonne; R. S. Andr. Ch., Big Rapids, Mich., 1921-23; S. John's Par., Cambridge, O., 1923-30; R. S. Jas., Sault Ste. Marie, Mich., 1930-35; Chapl. Res., U. S. Army, 1935-39; Chapl. C.C.C., 1939-40.

PAULSON, Raymond Haniel (Ia.), 3821½ Sixth Ave., Sioux City, Ia.—P-in-c. Calv., S. Geo. Ch., Le Mars, Trin. Meml., Mapleton, Ia., 1939.—b. Oskaloosa, Ia., July 22, 1914; s. Charles John Paulson and Emma Matilda (Webb). Oska. H. Sch.; Wm. Penn Coll., B.A., 1936; S.-W. T. S., S.T.B., 1939. D—Mar. 27, 1939, P—Nov. 6, 1939, Bp. Longley. m. Dorothy Mae Petersen, Sept. 27, 1939.

PAWLA, Alexander E. (Wyo.), Jackson, Wyo.—Vic. S. John's Ch. and Supt. S. John's Hosp.; Vic. Chap. Transfig., Moose, 1937.—Rural Dean, Canon S. Matth. Cath., Laramie.—b. London, Eng., Apr. 30, 1875; s. Thomas Alexander Pawla and Emily (McGregor). Ackendorf House, Hants, Eng.; Blenheim Coll. D—1926, P—1927, Bp. N. S. Thomas. m. Maud S. Stanley, May 3, 1903. Holy Trin., Gillette, Wyo., 1924-27; Vic. Trin. Ch., Thermopolis, Wyo., 1927-30; Rural Dean and Vic. Chr. Ch., Cody, Wyo., 1930-37. Dep. Gen. Conv., 1934.

PAYNE, Henry Edwin. Died November 19, 1938. For data see Edition 1938.

PAYNE, Robert Henry (L.I.), 30 Stevenson Rd., Hewlett, N.Y.—D—May 20, 1940, Bp. Stires. On Staff City Mssn., N.Y., 1940-41.*

PAYNE, William (San J.), Off., 1209 N. St., Fresno; Res., 964 No. Van Ness Ave., Fresno, Cal.—Retired, 1941.—Dio. Treas.—b. Nov. 30, 1872. D—Oct. 9, 1927, P—1912, 25, 1928, Bp. Sanford. m. Alice Ellen (Pink), Mar. 14, 1912. Vic. Trin. Mssn., Madera, Cal., 1927-35; Vic. S. John's, Porterville, and S. Jas., Lindsay, Cal., 1935-40. Mem. Dioc. Exec. Coun. and Cath. Chapt.—

PAYNTER, Henry Stuart (Pa.), 327 E. Lincoln Highway, Coatesville, Pa.—R. Ch. of Trin. Sent., 1934.—b. Bridgeton, N.J., Mar. 16, 1882; s. William Thomas Paynter and Laura (Meesser). Phila. Div. Sch., 1909. D—1909, Bp. Whitaker; P—1910, Bp. Johnson. m. Nella Irene Kuen, June 4, 1910. M-in-c. S. Jos. Chapt., Mill Creek Pa., 1909-10; S. Luke's, Hot Springs, S.D., 1910-11; Asst. Ch. Redeem., Bryn Mawr, Pa., 1911; R. S. Steph. Ch., Bridesburg, Phila., 1914-20; S. Jas. Ch., Bristol, Pa., 1920-28; S. Barn. Ch., Haddington, Pa., 1928-34.

PAYZANT, Arthur Silver (Ma.), 220 Marlboro St., Boston, Mass.—Assoc. R. Emm. Ch., Dec., 1937.—b. Dartmouth, N.S.; s. John Young Payzant and Frances E. (Silver). Dalhousie Un., B.A., 1905, M.A., 1906; E. T. S., B.D., 1909. D—1908, Bp. Wrenell (Nova Scotia); P—1909, Bp. Courtney. m. Mary Phoebe Payson, Deep Brook, N.S., Aug. 16, 1910; c. one. Asst. S. Geo. Ch., N.Y.C., 1909-

10; P-in-c. and 1st R. Trin. Meml. Ch., Erie, Pa., 1910-13; R. S. Paul's Ch., E. Cleveland, O., 1913-28; R. S. Pet. Ch., Beverly, Mass., 1928-37.

PEABODY, Arthur Cochrane (Ma.), 266 High St., Newburyport, Mass.—R. S. Paul's Ch., Sept., 1925—b. Kansas City, Mo., Jan. 26, 1891; s. Arthur Peabody and Agnes S. (Cochrane), Un. Wis., B.A., 1913; E. T. S., B.D., 1916. D—1916, Bp. Lawrence; P—1917, Bp. Page, m. (1) Gladys I. Davis, Chester, Vt., June 21, 1916 (died Jan. 13, 1925); (2) Gladys I. Barry, Newburyport, Mass., Aug. 2, 1926. Vic. Okanogan, Concomully, and Omak, Wash.; R. S. Paul's Ch., Windsor, and Trin. Ch., Cornish, N.H., 1919-21; s. Jas. Ch., New Bedford, Mass., 1921, '25. Publication: "Dawn on the West Coast," a Liberian Missionary play.

PEABODY, Endicott (Ma.), Groton School, Groton, Mass.—Retired, 1940—b. Salem, Mass., May 30, 1857; s. Samuel Endicott Peabody and Mary Anne Cabot (Lee), Cheltenham Coll., Eng.; Camb., LL.B., 1880; E. T. S., B.D., 1884; N. Y. Un., L.H.D., 1936; Yale, M.A., 1902, LL.D., 1938; Harv., S.T.D., 1904, LL.D., 1939. D—June, 1884, P—June, 1885, Bp. Paddock, m. Fannie Peabody, June 18, 1885; c. six. Hdmstr. Groton Sch., Groton, Mass., 1884-1940.

PEABODY, John Newton (Va.), Presidential Gardens, Alexandria, Va.—D-in-c. Trin. Ch., Arlington, Va., 1940—b. Hartford, Conn., Dec. 27, 1913. s. Eugene O. Peabody and Elizabeth Mary (Roberts), Germantown Acad.; Un. Penn., B.S., 1936; V. T. S., B.D., 1940. D—June 7, 1940, Bp. H. St. G. Tucker.

PEABODY, R. Rev. Malcolm Endicott (C.N.Y.), 437 James St., Syracuse, N.Y.—Bp. Coadj. of C.N.Y., 1938—b. Danvers, Mass., June 12, 1888; s. Endicott Peabody and Fannie (Peabody), Groton Sch.; Harv., B.A., 1911; Trin. Coll., Cambridge, Eng.; E. T. S., B.D., 1916. D—1916, P—1917, Bp. Lawrence. Con. Bp. Sept. 29, 1938, at S. Paul's Ch., Syracuse, N.Y. m. Mary E. Parkman, Boston, Mass., June 19, 1916; c. five. Mssy. and Mstr., Baguio Sch. Amer. Boys, Baguio, P.I., 1911-13; Chapl. (Red Cross), U. S. Base Hosp. No. 5, 1917-18; Chapl. U. S. Army, 102nd Field Artillery, 26th Div., A.E.F., 1918-19; Cur. Gr. Ch., Lawrence, Mass., 1917-20; R. same, 1920-25. R. S. Paul's Ch., Chestnut Hill, Phila., 1925-38. Mem. Natl. Coun., 1938-42.

PEABODY, Winthrop (N.Y.), 145 W. 46th St., N.Y.C.—Asst. Ch. S. Mary the Virgin, 1915—b. Salem, Mass., Mar. 16, 1874; s. John Percy Peabody and Sarah Abby (True), H. Sch., Salem; Pa. State Coll., 1908; Nash. D—Dec. 21, 1907, Bp. W. W. Webb; P—June 21, 1908, Bp. C. C. Grafton. Cur. S. Pet. Ch., N.Y.C.

PEARCE, Reginald. Died April 4, 1939. For data see Edition 1938.

PEARL, Samuel Ulman John (Okla.), 737 No. Seminole St., Okmulgee, Okla.—R. Ch. Redeem., 1933—b. Williamsport, Pa., Dec. 24, 1901; s. Richard Henry Pearl and Emma Crystall (Kahler), H. Sch., Williamsport; Un. Va., 1922-26, B.A. V. T. S., B.D., 1930. D—June, 1930, Bp. DuMoulin; P—Feb., 1931, Bp. Casady, m. Wenonah Levina Merab Carroll, Sept. 14, 1927; c. one. Vic. S. Luke's Mssn., Ada, S. Pet., Coalgate, S. Andr., Lehigh, Okla., 1930-33; Vic. Gr. Ch., Henryetta, Okla., 1933-37. Chrmn. Dioc. Ch. Program Com., 1938, '39; Chrmn. Com. on Constitution and Canons, 1940, '41; Del. Prov. Syn., 1938; Del. Gen. Conv., 1940; Cler. Mem., Dioc. Cathd. Chapt., 1940, '41.

PEARMAN, William A. Died April 5, 1939. For data see Edition 1938.

PEARSON, David Adams (W.N.Y.), 79 Oxford St., Cambridge, Mass.—Non-Par., Nov., 1939—b. Osceola, Mich., Mar. 10, 1883; s. William Osgood Pearson and Agnes May (Alden), Pub. Schs., Boston; Harv., B.A., 1906; G. T. S., 1909. D—1909, P—1910, Bp. Lawrence, m. Georgiana Wardwell, May 3, 1916; c. four. Cur. S. Steph. Ch., Boston, 1909-10; R. Chr. Ch., No. Conway, N.H., 1910-19; S. Thos. Ch., Dover, N.H., 1919-27; R. S. John's Ch., Medina, and Trin. Ch., Middleport, N.Y., 1927-39.

PEARSON, John Wesley (Liberia), Maryland Ave., Harper, Cape Palmas, Liberia—R. S. Mark's, Mar., 1937, and S. Jas. Ch., 1934—b. Harper, Cape Palmas, July 26, 1884; s. Henry Silas Pearson and Fannie Julia Irene (Young), Par. Day Sch., Hall Free Sch.; Liberia Coll., M.A., B.D., D.D.; Cuttington Coll. and Div. Sch. D—April 21, 1913, P—May 24, 1914, Bp. Ferguson, m. Ann Penella Crayton, Jan. 12, 1921; c. two.*

PEARSON, Nelson Reichester (Conn.), 10 Belden Ave., Norwalk, Conn.—R. Gr. Ch., 1935—D—June, 1932, Bp. Acheson; P—Dec., 1933, Bp. Budlong. Cur. S. Paul's Ch., Fairfield, Conn., 1932.*

PEARSON, Philip Coombs (Er.), Off., 205 E. Falls St.; Res., 215 E. Falls St., New Castle, Pa.—R. Trin. Ch., 1923—b. Newburyport, Mass.; s. John Francis Pearson and Lillie Bradshaw (Coombs), Mass. Inst. Tech., S.B., 1902; G. T. S., B.D., 1907; Fellow, 1907-08; Grad. Std., Dept. Philos., Colmb., 1908-15. D—Emma, Bp. Greer; P—1908, Bp. Francis for Bp. N.Y. m. Emma Jane Scanlon, N.Y.C., Oct. 5, 1909; c. one. Asst. S. Agnes Ch., Trin. Par., N.Y.C., 1907-08; Cur. Trin. Ch., N.Y.C., 1908-09; R. Chr. Ch.,

Ridgewood, N.J., 1909-16, and S. Barth. Chap., Ho-Ho-Kus, N.J., 1909-14. Organ. All SS. Ch., Glen Rock, N.J., and S. Eliz., Upper Ridgewood, N.J.; S. Mich., Naugatuck, Conn., 1916-23. Chapl. Camp Devens, Ayer, Mass., 1918. (In-c. Meml. Chap. All Souls, St. Hubert, Adirondacks, during summer 1919, '20, '21, '23, '27); Mem. Dioc. Bd. Rel. Educ. and Mssns., Dio. N.Y.; Mem. Cmssn. Soc. Serv., Dios. Conn. and Erie. Mem. Exec. Coun., Dio. Erie, 1929; Chrmn. Dept. Chr. Soc. Serv., 1929—; Chrmn. Com. Canons, 1930—; Chrmn. Com. Faith and Order, 1929; Chrmn. Com. Clergy Placement, Prov. of Wash., 1938—; Mem. Cmssn. Chr. Soc. Serv., Prov. Wash., 1930—; Dep. Prov. Synod, Prov. Wash., 1930—, Dioc. Exam. Chapl., 1936—, Pres. Newcastle Ministerial Assoc., 1929-30. Dep. Gen. Conv., 1925, '40; 32° Scottish Rite Mason. Sons Amer. Revolution.

PEARSON, William Charles (Sac.), 177 3rd St., Napa, Cal.—R. S. Mary's Ch., June, 1930—b. Arlecond, Cumb., Eng., Sept. 19, 1892; s. William Pearson and Margaret (Stewart), Saskatchewan, B.A.; Alberta, M.A.; Emm. Sem., Saskatoon, Sask., Can., L.Th., 1921. D—1921, P—1922, Bp. Robins. m. Mildred E. Washburn, July 14, 1924; c. four. R. Emm. Ch., Grass Valley, Cal., 1927-30. Author: "Calvary" (a poem on the Crucifixion).

PEART, George Edward Newton (N.Y.), Trinity Ville, Jamaica, B.W.I.—R. Trin. Ville, Woburn Lawn, and Yallahs, 1932—b. Newport, Jamaica, Dec. 26, 1874; s. George Jonathan and Helen Peart, Fairfield Trng. Coll.; Oskaloosa, Ia., Ph.B., 1912; Colmb., M.A., 1914; G. T. S., 1910. D—1910, Bp. Partridge; P—1911, Bp. Greer.

PEART, Malcolm (N.H.), 20 Oak St., Derry, N.H.—P-in-c. Ch. Transfig., 1935—b. Bengal, India, Jan. 28, 1875; s. Stuart Peart and Catherine (Murphy), Mussoorie Sch., India; Stewarts Coll., Edinburgh; Un. Manitoba, M.A., 1908; S. John's Coll., Winnipeg, D—1904, P—1905, Archbp. Rupert's Land, m. Dorothy M. Godfrey, 1911; c. four. P-in-c. Groveton and N. Stratford, N.H., 1925-31; Ch. Redeem., Rochester, N.H., 1931-35. Exam. Chapl., 1939.

PEASE, Ralph Burleigh (Ariz.), 641 First Ave., Yuma, Ariz.—Vic. S. Paul's Ch., Nov., 1939—b. W. Medford, Mass., Mar. 7, 1904; s. Bronson Emery Pease and Sallie Monica (Mahar), Pub. Sch., San Francisco; H. Sch., Berkeley; Whittier Coll., B.A.; Pac. Sch. Rel., M.A.; Ch. Div. Sch. Pac., 1932; E. T. S., 1933. D—Sept., 1932, Bp. Parsons; P—Mar., 1934, Bp. T. F. Davis, m. Martha Pruden, June 23, 1934; c. two. Vic. Chr. Ch., So. Barre, and Chr. Meml. Ch., No. Brookfield, Mass., 1933-39; Asst. to R., All SS. Ch., Worcester, Mass., Jan.-Nov., 1939; Chrmn. Dept. Publ. Dist. Ariz., 1940—

PEASLEE, Arthur Newton (R.I.), 263 Benefit St., Providence, R.I.—Non-Par.—b. Bates, B.A., 1890; E. T. S., B.D., 1896; Harv., M.A., 1897. D—1896, P—1897, Bp. Lawrence, m. Margaret Thayer Graham, June 24, 1926 (deceased). R. S. John Evang. Ch., Haverhill, Mass., 1897; Asst. Chr. Ch., Cambridge, Mass.; Vic. S. Columba's Chap., Middletown, R.I.; R. Gr. Ch., Manchester, N.H.; Mstr. S. Geo. Sch., Newport, R.I., Resigned, 1927.

PEATROSS, Louis Ashby (Roch.), 12 E. Genesee St., Wellsville, N.Y.—R. S. John's Ch., 1924—b. Caroline Co., Va., Oct. 16, 1881; s. Robert Olin Peatross and Julia A. (Samuel), Wm. and Mary Coll.; V. T. S., B.D., 1913. D—1913, Bp. Randolph; P—1914, Bp. Tucker, m. Dorothy Norton, June 6, 1917; c. one. Mssy. Japan; Loc. Ten. Trin. Ch., Niles, Mich., 1918-19; P-in-c. Edgefield, Trenton, and Ridge Springs Mssns., S.C., 1919; Vic. S. Andr. Ch., Columbus, O., 1922-24.

PECK, Arthur Searing (S.F.), 318 Palmetto Ave., Sanford, Fla.—Retired—b. Brooklyn, N.Y., Sept. 2, 1880; s. Jonathan Peck and Sarah Elizabeth (Searing), S. Steph. Coll., 1901; Middle. Sem., B.D.S., 1904. D—1904, Bp. Brewster; P—1906, Bp. Scarborough, m. Brenda de Vere Morrison, 1925. R. S. Steph. Ch., Plainfield, N.J., 1904-08; S. Paul's Ch., Panama, R. de P., 1908-11; Gr. Ch., Galesburg, Ill., 1911-13; Ch. Holy Cross, Sanford, Fla., 1913-25. Secy. Pan-Aug. Convoc., 1908-11; Exam. Chapl., Dio. O. S., 1912; Mem. Stndg. Com. Dio. So. Fla., 1917. Author: "Church Truth Facts," 1911-12; Quincy Diocesan Magazine.

PECK, Charles Russell (Ma.), Trinity Rectory, Concord, Mass.—R. Trin. Ch., Sept., 1932—; Chapl. House of the Good Sam. (Hosp.), Boston, 1927—b. Boston, Mass., Feb. 21, 1889; s. Rev. Henry Porter Peck and Alice Wiswall (Russell), Harv., B.A., 1911; E. T. S., B.D., 1914. D—1914, P—1915, Bp. Lawrence, m. Helen Arden Peabody, June 26, 1919; c. three. Cur. Trin. Ch., Newport, R.I., 1914-17; Vic. Ch. Redeem., Boston, 1917-21; Vic. S. Paul's Cathd., Boston, 1921-32.

PECK, Herbert Miller (Nev.), 550 E. Fairview Blvd., Inglewood, Cal.—Retired, 1934—b. Fairhaven, Vt., Feb. 24, 1873; s. Seth Norman Peck and Betsy Ann (Miller), Crozer Theol. Sem., 1904-07; Phila. Div. Sch., S.T.B., 1918. D—1914, Bp. Rhinelander; P—1916, Bp. Garland, m. Eva Marion Brestel, Middletown, Pa., Apr. 10, 1901. Phila. Epis. City Mssn., 1914-16; Asst. S. Matth. Ch., Phila., 1916-18; R. S. Phil. Ch., Armour, S.D., 1920-21; Cmssnd. 1st Lieut. U. S. Army, 1918; Capt. U. S. Army, 1919; Major and Chapl., O.R.C., U. S. Army, 1922; R. Trin. Ch., Norfolk, Neb., 1921-26; Ch. of Our Sav., North Platte, Neb.,

1926-30; S. Barth. Ch., Ely, Nev., 1930-33; S. Christopher's Chap., Boulder City, Nev., 1932-34.

PECKHAM, John Laimbeer (W.N.Y.), 519 Cedar Ave., Niagara Falls, N.Y.—R. S. Steph. Ch., and P-in-c. The Redeem., 1935—, b. Utica, N.Y., June 9, 1892; s. Edwin Peckham and Kittie Louisa (Laimbeer) Clark Un., B.A., 1912; P. State Coll., M.A., 1915; Syr. Un., Ped.M., 1918; G. T. S., B.D., 1919; Yale, Ph.D., 1930; Oberlin, S.T.M., 1933. D—1918, P—1919, Bp. Olmsted. Cur. S. Matth. Ch., N.Y.C., 1919-21; Lectr. Rel. Educ. and Christian Mssns., DeLancey Div. Sch., 1922-28; R. Chr. Ch., Lockport, N.Y., 1922-28. Grad. Studies, Yale, Columbia and Oberlin, 1928-34. Author: "Archbishop Peckham as a Religious Educator" (Yale Studies in Religion: Number 7), 1934.

PECKHAM, Joseph Russell (L.I.), 250 Hawthorne St., Brooklyn, N.Y.—In-c. S. Gabr.—, b. Hartford, Conn.; s. Henry Ward Peckham and Martha Eliza (Russell) Hartford H. Sch., Brown, M.A.; Berk., 1902; Tem. Un., B.D., 1910; S.T.D., 1911. D—1901, P—1902, Bp. Brewster. In-c. S. Jas. Ch., Glastonbury, Conn., 1901-02; Asst. S. Andr. Ch., Meriden, Conn., 1902-04; Asst. S. John's Ch., Bridgeport, Conn., 1904-07; R. Calv. Ch., Wilmington, Del., 1908-17; Cur. S. Steph. Ch., Providence, R.I.; Epiph. Ch., N.Y., 1918-19; Cur. Gr. Ch., Brooklyn, N.Y., 1919-23.

PEDRICK, Elmer Churnside (Va.), 3602 Hawthorne Ave., Richmond, Va.—R. S. Thos. Ch., 1920—, b. New Castle, Del., Mar. 25, 1892; s. Albert E. and Agnes Rosalind Pedrick. H. Sch., New Castle; Nash. Colleg.; Un. Del.; Webster Un., B.D.; V. T. S., 1918; U. T. S., 1920-21. D—Jan. 25, 1918, P—Oct. 25, 1918, Bp. P. Matthews. m. Emma Esther De Venney, June 4, 1918. Aide to Post Chapl., U. S. Marines, Quantico, Va., 1918; M-in-c. Chr. Ch., Baltimore, 1919; Asst. S. Paul's Ch., Richmond, Va., 1920. Edited: "A Hand Book for Young People." Pub.: "Youth and the Church," a challenge, 1935; "Through the Years," verse.

PEEPLS, David Nathanael (W.N.C.), Marion, N.C.—P-in-c. S. John's Ch., Aug., 1940—, b. Bluffton, S.C., Sept. 19, 1908; s. Jesse David Peebles and Maud Estella (Guilford). H. Sch., Estill, S.C.; S. Steph. Coll., B.A.; G. T. S.; S. Luke's Sem., B.D., 1934. D—June 29, 1934, P—May 28, 1935, Bp. Thomas Sr. P. Assoc. Mssns., Eutawville, S.C., 1936-38; R. S. Paul's Ch., Savannah, Ga., 1938-40.

PEIRCE, William Foster (O.), Edgewood, Md.—Retired, July, 1937—, b. Chicopee Falls, Mass., Feb. 3, 1868; s. Levi Merriam Peirce and Mary Hobbs (Foster). Springfield H. Sch., 1883; Amh., B.A., 1888, M.A., 1892, LL.D., 1934; Hob., L.H.D., 1896; West. Reserve, D.D., 1908; Un. So. D.D., 1910; Ken., LL.D., 1922; Bex., L.S.D., 1937. D—1894, P—1901, Bp. Leonard. m. (1) Louise Stephens Eagan, June 18, 1891; (2) Edith C. Bruce, July 7, 1937. Prof. Psych., Ohio Un., 1892; Prof. Philos., Ken. Coll., 1892-96. Special Study, Bex. Hall while Prof. Ken. Coll. Pres. Kenyon Coll., 1896-1937. Resident, France and Italy, 1937-38.

PELL, Walden, II (Del.), St. Andrew's School, Middletown, Del.—Hdmstr., S. Andr. Sch., Sept., 1930—, b. Quogue, L.I., N.Y., July 3, 1902; s. Francis Livingston Fell and Ellen Van Buren (Morris) Allen-Stevenson, N.Y.C.; S. Mark's, Southboro, Mass.; Princ., 3 yrs.; Oxford (Chr. Ch.), B.A., 1926, M.A., 1930. D—1927, Bp. Lloyd; P—1928, Bp. Davies. m. Edith Minturn Bonsal, Aug. 25, 1928; c. three. Mstr. Lenox Sch., Lenox, Mass., 1926-30.

PELTON, DeWitt Lincoln. Died September 19, 1940. For data see Edition 1938.

PENA, José Gonzales (Cuba), San Juan de Dios 60, Matanzas, Cuba—In-c. Fieles a Jesus—, D—Dec. 24, 1911, Bp. Knight.*

PENBERTHY, Newton (Ore.), Hillsboro, Ore.—Vic. All SS. Ch., Oct., 1938—, b. Coalport, Pa., July 5, 1899; s. John Thomas Penberthy and Annie (Newton) Elem. and H. Schs.; Coll. Sem.; Colomb., non-grad.; G. T. S., 1928. D—Apr. 5, 1928, P—Oct. 7, 1928, Bp. Stearly. R. Ch. Transfig., Woodcliffe, N.J., 1928; Cur. Trin. Ch., N.Y.C., 1931-32; Asst. House of Prayer, Newark, N.J., 1933-38.

PENDLETON, William Gibson (Va.), Tappahannock, Va.—R. So. Farnham Par. and Chapl. S. Marg. Sch., Sept., 1939—, b. Wytheville, Va., Feb. 11, 1880; s. Robert Nelson Pendleton and Fannie Hite (Gibson). Wytheville H. Sch.; W. and L. Un., 1899-1903, D.D., 1920; V. T. S., 1907, B.D., 1912. D—1907, Bp. Tucker; P—1908, Bp. Randolph. m. Eleanor F. Hotchkiss, Dec. 12, 1922; c. two. R. Hungar's Par., Eastville, Va., 1907-13; Hamilton Par., Warrenton, Va., 1913-20; Va. Epis. Sch., Lynchburg, Va., 1920-28; R. Gr. Meml. Ch., Lynchburg, Va., 1928-32; R. Trin. Ch., Covington, Ky., 1932-39.

PENDLETON, William H. K. (S.F.), Starke, Fla.—Retired, 1939—, b. Forest Depot, Va.; s. Rev. William Henry Pendleton and Henrietta (Randolph) Epis. H. Sch. (Tr. Coll.), Va.; Un. Va.; Colmb.; V. T. S., 1896. D—1896, P—1897, Bp. Whittle. m. Elizabeth Forrer Chapman, 1897; c. three. Truro Par., Fairfax Co., and Dettingen Par., Pr. Wm. Co., Va., 1896-1900; Dettingen Par., 1900-02; S. Luke's Ch., Marietta, O., 1902-05; S. John's Ch., Wytheville, Va., 1905-09; R. Ch. Adv., Spartanburg, S.C., 1909-39. Actg. Chapl. Camp Wadsworth, Spartanburg, S.C., 1917-19; Chrnm. Dioc. Dept. Rel. Educ., 1914-29; Chrnm. Com. on

Division, Car., and Erection, Dio. U.S.C., 1921-22; Dep. Gen. Conv., 1919, '22, '31, Mem. Studg. Com.; Exec. Coun.; Trust., Dio. U.S.C., Ch. Home Orphanage, and Ladies' Home.

PENGELLY, John Bradford (M.).—b. Brantford, Ont., May 12, 1881; s. John Henry Pengelly and Elizabeth Aune (Bradford) McMast. Un., B.A., 1906, M.A., 1910; Un. Chicago, M.A., and B.D., 1910, D—1909, Bp. Anderson; P—1910, Bp. White. m. Edith Maude Campbell, Woodstock, Ont., Sept. 17, 1913. R. S. Edm. Mssn., Chicago, 1909-13; S. Paul's Par., Flint, Mich., 1913-23. Chrnm. Soc. Secy. Cmsn., Dio. M., 1916-23; Dep. Prov. Mid-West, 1916; Secy. and Treas. S.S. Cmsn., Dio. Chic., Y.M.C.A. Educ. A.E.F. France, Belgium, Germany and Great Britain, Jan.-Aug., 1919. Author: "A New Christmas Legend," 1916; "Chariots of Optimism"; "The New Thought"; "The Lights and Shades of Social Progress."

PENICK, Rt. Rev. Edwin Anderson, 802 Hillsboro St., Raleigh, N.C.—Bp. Dio. N.C., 1932—, b. Frankfort, Ky., Apr. 4, 1887; s. Edwin Anderson Penick and Mary Athinson (Shipman), Fearon's Priv. Sch., Camden, N.J.; Pub. Schs., Phoenix, Ariz.; Sewanee Milit. Acad.; Un. So., B.A., 1908, D.D., 1923; Harv., M.A., 1909; V. T. S., 1912, D.D., 1922. D—1912, P—1913, Bp. Guerry. Con. Bp. Oct. 15, 1922, by Bpp. Cheshire, Guerry, Darst, Horner, Finlay, Mikell, Shipman. m. Caroline Inglesby Dial, June 20, 1917; c. three. Mssy-in-c. S. Paul's Ch., Bennettsville, S.C.; S. Barn. Ch., Dillon, S.C.; Chr. Ch., Mullins, S.C.; Ch. Adv., Marion, S.C., 1912-14; R. Ch. Gd. Shpd., Columbia, S.C., 1914-17. Asst. Secy. Dio. S.C., 1915; Secy. and Treas., Columbia Convoc., 1915; Secy. Bd. Rel. Educ. and Exam. Chapl., 1916, Dio. S.C. Civ. Chapl. Ch. War Cmsn., Camp Jackson, Feb.-Sept., 1918; Chapl. U. S. Army, Jan., 1919; R. S. Pet. Par., Charlotte, N.C., 1919-22. Bp. Coadj. Dio. N.C., 1922-32. Pres. Bd. Trust. S. Mary's Sch. and Jr. Coll., Raleigh—; Pres. Bd. Trust. S. Aug. Coll., Raleigh. State Chrnm. N.C. Cmsn. on Interracial Cooperation, 1938-40; Vice-Pres. N.C. Coun. of Chs., 1939-40.

PENNELL, Edward Monroe, Jr. (Hon.), Cathedral Close, Honolulu, Hawaii—R. S. Andr. Cathd. Par., Sept., 1939—, b. Detroit, Mich., July 20, 1902; s. Edward Monroe Pennell and Janet Eloise (Dunn). Hob.; W. T. S., S.T.B., 1933; V. T. S., 1927. D—1926, P—1927, Bp. Gravatt. m. Ruth Margaret Brown, Apr. 2, 1923. S. Matth. Ch., Charleston, W.Va., 1927-28; R. S. John's Ch., San Antonio, Tex., 1928-32; R. All SS. Ch., Brooklyn, N.Y., 1932-39.

PENNELL, John B. (O.), 3015 E. 89th St., Seattle, Wash.—Vic. S. Andr. Ch., Nov., 1936—, b. Philadelphia, Jan. 8, 1887; s. Andrew Pennell and Mary Catherine (Lauletta). Pub. Sch.; Un. Wash. D—Dec., 1926, P—Feb., 1929, Bp. E. M. Cross. m. Martha Eleanor Isabel Burbank, Feb. 1, 1914; c. three. Vic. S. Paul's, Kennewick, and Ch. Our Sav., Pasco, Wash., 1926-34; Loc. Ten. Trin. Ch., Hoquiam, Wash., 1934-36.

PENNEY, Charles Knowles (S.H.B.), Bladen, Neb.—Retired, 1920—, D—July 23, 1882, P—Mar. 22, 1885, Bp. A. Burgess. Asst. Gr. Ch., Phila.; Glen Loch, Pa.*

PENNIMAN, Charles Frederic (Del.), 1106 Adams St., Wilmington, Del.—R. Trin. Ch., 1930—, b. Asheville, N.C., July 14, 1893; s. Charles Frederic Penniman and Lucy Maria Barbour (Waters). Chestnut Hill Acad., Phila.; Bingham Sch., Asheville; Va. Poly. Inst.; Harv.; Leh., M.E., 1914; V. T. S., B.D., 1924. D—1924, P—1925, Bp. W. C. Brown. m. Lucille Shackelford Nelson, Jan. 5, 1927; c. two. In-c. Chr. Ch., Brandy Station, Va.; R. S. Paul's, Meridian, Miss., 1926-31. Spec. Mstr. Children's Cases, Miss. Circuit Court, Meridian; Chapl. Meridian Post Amer. Legion; Mem. Bd. Dirs. and Chrnm. Home Serv. Dept. Lauderdale Co., Miss., Chapt. Amer. Red Cross; Mem. Meridian Coun. Boy Scouts and Chrnm. Leadership and Trng. Com.; Mem. Bd. Dirs. Meridian Com. Chest. Mem. Studg. Com., Exec. Com., Dept. Ways and Means, Dept. Promotion, Com. Dioc. Survey (all Del.), Chrnm. Dept. Chr. Soc. Relations, Dept. Chr. Educ., Youth Com. (all Del.), Mem. Bd. Dirs., Chrnm. Program Com., Lectr., and Dean of Advanced Summer Conf. of 3rd Prov.; Mem. Cmsn. Chr. Soc. Relations and Mem. Syn., 3rd Prov.; Mem. Bd. Dirs. and Lectr., Peninsula Summer Sch. Del. to 1930 White House Conf. on Child Welfare and Author Del. Adoption Law. Mem. Bd. Dirs. Del. Prisoners Aid Soc., Bd. Dirs. Consumers League, Boy's Wk. Com. Wilmington Y.M.C.A., Bd. Dirs. Wilmington Family Soc., Bd. Dirs., Actg. Pres. and Chrnm. Soc. Relations Com., Wilmington Coun. Chs.; Mem. Gov. Cmsn. to Investigate Del. State Instns. and Cmsn. to Evaluate W.P.A. Program in Del. Vice-Pres. Del. Conf. on Welfare Legislation, Soc. Welfare League of Del.; Vice-Chrnm. and Mem. Program Com. of Del. Soc. Welfare Conf. Lt. (i.g.) U.S.N.R.F.

PENNINGTON, Edgar Legare (S.F.), 3635 N.E. First Ave., Miami, Fla.—R. Ch. Holy Cross, 1936—, Dioc. Secy.—, Ed.: "The Palm Branch" (Dioc. Monthly)—, Hgstr. Un. So., 1940—, b. Madison, Ga., Jan. 15, 1891; s. Hinton Crawford Pennington and Helena Ligon (Reeves). H. Sch., Madison; Un. Ga., B.A., 1911, LL.B., 1914; Cor., M.A., 1923; Un. So., S.T.D., 1937. D—Feb. 2, 1921, P—Jan. 2, 1922, Bp. Fiske. m. Gertrude Guerry Barnett, June 25,

1940. R. Calv. Ch., Homer, and P-in-c. S. John's Ch., Marathon, and Zion Ch., McLean, N.Y., 1921-22. Gen. Mssy., Dio. C.N.Y., 1922-23; R. S. Luke's Ch., Marianna and P-in-c. S. Andr. Ch., Panama City, Fla., 1923-25; R. S. Andr., Jacksonville, Fla., 1925-30. Exam. Chapl., Dio. Fla. and S.F.; Del. Gen. Conv., 1925, '28, '34, '37, '40; Mem. Gen. Com. on Hist. Magazine. Mem. Exec. Bd., Dio. S.F. Ensign U.S.N.R.F., during World War; Mem. Phi Beta Kappa, Masons, Lodge of Perfection, Knights Templar. Mem. Soc. Colonial Wars, Huguenot Soc. of S.C.; Mediæval Acad. Amer.; Amer. Soc. Ch. History; So. Histori- cal Assoc.; Amer. Historical Assoc.; Amer. Antiquarian Soc. State Chapl., Fla. Sons of the Amer. Revolution; Chapl. Amer. Legion (Jacksonville and Ocala posts); Chapl. U.S.N.R.F., 1926—, Assoc. Ed.: The Historical Magazine of the P.E. Ch. Author: Various articles in historical quarterlies and book reviews, in religious and secular periodicals, "Nathaniel Evans, a Poet of Colonial America," "Thomas Bray." Compiler treatises on colonial Church history. "Thomas Bray's Associates and their Work among the Negroes," "Apostle of New Jersey: John Talbot."

PENNOCK, Gilbert Lee (S.O.), 682 Hawthorne Ave., Cincinnati, O.—R. Ch. Nativ., Sept., 1938—, b. Little Rock, Ark., Dec. 30, 1880; s. Edwin Thaddeus Pennock and Laura Belle (Hamma). Antioch Coll., B.A., 1902; Ohio State Un., M.A., 1904; E. T. S., B.D., 1911; N. Y. Un., Ph.D., 1919. D—1910, Bp. Vincent; P—1911, Bp. Lawrence. m. Grace Adelaide Troll, Oct. 18, 1915. Asst. Min. S. John's Ch., Jersey City, N.J., 1912-14; R. Calv. Ch., Bayonne, N.J., 1914-17; Can. Mssnr., Dio. N'k., 1917-19; Chr. Ch. and Archd., Newton, N.J., 1919-23; Prof. Classics and Bibl. Lit., Oxford Coll., 1923-28; Actg. Pres. Oxford Coll., 1928; R. Holy Trin. Ch., Oxford, O., 1923-30; Prof. Latin, Miami Un., 1929-30; R. Chr. Ch., Ironton, O., 1930-38.

PEPPER, Almon Robert (O.), 155 W. 20th St., N.Y.C.—Exec. Secy. Natl. Dept. Chr. Soc. Relations, Nov., 1936—, b. Sheboygan, Wis., Jan. 28, 1899; s. Charles Almon Pepper and Mary Almada (Whittemore). Rac. Coll.; Ken., B.A., 1921, M.A., 1922; Bex.; Nash., 1924; G. T. S., N. Y. Sch. Soc. Wk., 1929. D—1923, P—1924, Bp. Weller. m. Alpha Catherine Larsen, Jan. 11, 1936. Chapl. N.Y.C. Mssn. Soc., 1924-30. Exec. Secy. Dept. Soc. Serv., Dio. O., 1930-36. R. Gr. Ch., S. Cleveland, 1933-36. Exec. Secy. Natl. Coun., C.M.H., 1936-38.

PERCIVAL, Harold Spencer (S.H.B.), In Canada.—D—June 16, 1906, Bp. Fawcett; P—Feb. 9, 1913, Bp. Greer.*

PEREIRA, Virginio (S.Bra.), Gal. Osorio, 818 (Box 46), Jaguarão, R.G. do Sul, Brazil—R. Chr. Ch. and annexed Mssns., 1939—, b. Tacuarembó, Uruguay; s. Vicente and Virginia Correia Pereira Neves. Ginasio Cruzeiro do Sul, Porto Alegre; Sem. Brazilian Episc. Ch., 1937. D—Jan. 31, 1938, P—Jan. 8, 1939, Bp. W. M. Thomas. m. Suelly Germano Muller, July 15, 1940. Asst. Crucified Ch., Bagé, Brazil. Author: "O Dia das Mães" (Mother's Day), opusculo; "O Carcereiro de Filipeis" (The Jailor of Philippos), pamphlet; "Por que essa tristeza?" (Why that Sadness?), pamphlet.

PERKINS, Harry Wright (Conn.). Woodbury, Conn.—Retired, 1936—, b. Chelsea, Mass., Mar. 1, 1866; s. Henry S. Perkins and Sarah (Hickley) (Farrar). Boston Latin Sch.; Nash., 1892. D—1891, Bp. Knight; P—1892, Bp. Nicholson. m. Frances L. Convis, Feb., 1895. Asst. S. Paul's Ch., Milwaukee, Wis., 1891-92; R. Trin. Ch., Platteville, Wis., 1892-93; Gr. Ch., Hinsdale, Ill., 1893-95; R. Chr. Ch., Burlington, Vt., 1895-1906; Redeem. Ch., Chestnut Hill, Mass., 1906-11; Asst. Em. Ch., Boston, 1911; R. S. Andr. Ch., Newcastle, Me., 1911-17; Trin. Ch., Collinsville, Conn., 1917-24; S. Pet. Ch., Plymouth, Conn., 1924-36.*

PERKINS, Haven Palmer (Mont.), 467 W. Jackson St., Woodstock, Ill.—P-in-c. S. Ann's, Woodstock, and S. Mary's by the Lake, Crystal Lake, 1940—, b. Champaign, Ill., Oct. 28, 1902; s. J. Hugh Perkins and Bertha (Holmes). De Witt Clinton H. Sch., N.Y.C.; Wms. B.A., 1923; Ox. Un., B.A., 1926; Chi. Un. D—Sept., 1934, P—Apr., 1935, Bp. Fox. m. Clara Mae Jessup, July 21, 1934. Lectr. and Tutor, Philos., Harv. Un., 1926-28; Instr. Ethics and Tutor, G. T. S., 1928-34; Asst. Scobey and Glasgow, Mont., 1934; P-in-c. S. Andr., Valparaiso, Ind., 1938-39; Fellow. Ch. Hist., Chi. Un., 1939-40.

PERKINS, Howard D. (Me.), 153 State St., Portland, Me.—Dean Cathd. Ch. of S. Luke, Oct., 1936—, b. Oxford, N.J., Mar. 28, 1886; s. Edwin Charleton Perkins and Harriet E. (Haskins). Nash., B.D., 1915. D—1912, P—1913, Bp. Webb. m. Florence G. St. George, Nashotah, Wis., Apr. 15, 1914; c. two. R. Trin. Ch., Wauwatosa, Wis., 1913-19; Asst. Trin. Ch., New Haven, Conn., 1919-36. Del. Gen. Conv., 1937. '40. Mem. Stndg. Com., 1940. Mem. Dioc. Coun. and Exam. Chapl., 1937—.

PERKINS, John Howard (Roch.), 129 Clinton St., Penn Yan, N.Y.—Retired—, b. London, Eng., Apr. 22, 1863; s. John Henry Perkins and Mary Elizabeth (Troughton). Hob., 1891; Sea., B.D., 1894. D—1894, Bp. Gilbert; P—1895, Bp. Cox. m. Alice E. Curtis, Penn Yan, N.Y., Oct. 2, 1901 (deceased); c. one. Cur. Chr. Ch., Rochester, N.Y.,

1894-95; Gen. Mssy. Archdy., Buffalo, N.Y., 1895-99; R. S. Mark's Ch., Penn Yan, N.Y., 1899-1917.

PERKINS, Kenneth Daniel (Hon.), 227 Waiuanue Ave., Hilo, Hawaii—Vic. Holy Apos. Ch., 1939—, Lt. (j.g.) Chapl. Corps, U. S. Naval Res., 1940—, b. Himrod, N.Y., Aug. 11, 1908; s. Adelbert Perkins and Inez Maude (Grimes). H. Sch., Watkins Glen, N.Y.; Cor.; Bard Coll., B.A., 1929; Berk., S.T.B., 1932; Watson Fellow, 1935-36, World travel and stdt. Un. London. D—June 18, 1932, Bp. C. K. Gilbert; P—Feb. 3, 1933, Bp. Littell. Mstr. Iolani Sch. for Boys, Honolulu, 1932-33; Cur. S. Andr. Cathd., Honolulu, 1933-39. Asst. Secy. Convoc. of Honolulu, 1940; Dep. Gen. Conv., 1940. Mem. Bd. Dirs. Hawaii Co. Y.M.C.A., Hilo Soc. Serv. Center, and Lyman Museum, 1939—, Pres. Hilo Chr. Workers' Fellowship, 1940.

PERKINS, Louis Leprelite (Conn.), 186 Coram Ave., Shelton, Conn.—R. Gd. Shpd. Par., Jan., 1936—, b. Brookline, Mass., Feb. 12, 1902; s. Frederick Heber Perkins and Annie Alwood (Anthony). H. Sch., Brookline; Harv., B.S., 1923; E. T. S., B.D., 1926. D—May, 1926, Bp. Slattery; P—Nov., 1926, Bp. Moulton. m. Catherine Hoague, Dec. 26, 1925; c. three. In-c. Mssns., Fulton Hts., Medford, Mass.; Mssy. Work, Dio. Wyo.; R. S. Paul's Ch., Kittinging, Pa., 1927-36.

PERKINS, M. Mills (W.), 1041 Wisconsin Ave. N.W., Washington, D.C.—R. Gr. Ch., Georgetown, Washington, June, 1927—, b. Bakersfield, Vt., May 18, 1889; s. Dr. Edward L. Perkins and Ida May (Shepherd). Brigham Acad., Grad. Sch., Bakersfield; Albany Business Coll., Albany, N.Y., and Business Coll., Waterbury, Conn.; G. Wash. Un.; V. T. S., 1927. D—May, 1927, P—Nov., 1927, Bp. Freeman. m. Lulu Elizabeth Havens, June 19, 1913; c. three.

PERKINS, Worcester (Ma.), 47 W. 20th St., N.Y.C.—R. Ch. Holy Commun., May, 1930—, b. Ridgewood, N.J., Feb. 21, 1891; s. John Thomas Perkins and Caroline Handy (Worcester). King's Pres. Sch., Stamford, Conn.; Harv., B.A., cum laude in Philos., 1915, M.A. in Philos., 1917; Harv. Div. Sch., 1918; E. T. S., 1915-16. D—1918, Bp. Lawrence; P—1919, Bp. Babcock. m. Laura Griffiths, Apr. 24, 1920; c. one. Asst. Dept. Philos., Harv. and Radcliffe Coll., 1916-17; D-in-c. Chaps. Ch. of Eng. in Dr. Wilfrid T. Grenfell's (Newfoundland, Labr.) Med. Mssn., June to Oct., 1918; Cur. Em. Ch., Boston, 1918-20; Actg. R. Chr. Ch., Greenwich, Conn., June-Oct., 1920; Cur. Chr. Ch., Greenwich, Conn., 1920-21; R. S. John's Ch., Jersey City, N.J., 1921-30. Mem. Harvard Club, N.Y.

PERRET, Eliston Joseph (N.J.), 16 N. Third St., Millville, N.J.—R. Chr. Ch., Millville, 1928—, also M-in-c. Chr. Ch., S. Vineland—, b. Philadelphia, 1868; s. Joseph S. Perot and Sallie A. (Lea). Un. Pa., B.A., 1889, M.A., and B.D., 1892; Berk., 1892; Phila. Div. Sch., B.D., 1903. D—1892, P—1893, Bp. Whitaker. m. Anna W. Ashhart, 1897; c. one, adopted. Cur. Meml. Ch., S. Simeon, Phila., 1892-93; R. S. Steph. Ch., Manayunk, Phila., 1893-02; Ch. Gd. Shpd. Milford, Pa., 1903-07; S. Paul's Ch., Montrose, Pa., 1907-10; S. John's Ch., Salem, and S. Geo. Ch., Penn's Neck, N.J., 1910-25; R. Ch., Linden, N.J., 1925-28. Civ. Chapl., Camp Sherman, O., 1918-19. Author: "Notes on American Liturgy," 1911.

PERRET, Horace Emile (N.J.), 189 George St., New Brunswick, N.J.—R. Ch. of St. John the Evangelist, Feb., 1934—, Spec. Lectr., Liturgics, Grad. Dept., Phila. Div. Sch., 1940—, b. Bordentown, N.J., Sept. 11, 1903; s. Augustus Frederic Perret, Jr., and Laura Frances (Bodine). Bordentown H. Sch.; Un. Pa., B.A., 1925; Phila. Div. Sch., B.Th., 1932, M.Th., 1937, D.Th., 1939. D—June, 1932, Bp. Matthews; P—Feb., 1933, Bp. Urban. m. Marion DiBERT Suppes, Feb. 1, 1934; c. two. In-c. work at Glassboro and W. Berlin, N.J. Author: "The Influence of the Non-juring Office of 1718 on Later English Liturgies."

PERRY, Earl Hunter (Del.), Washington Un. Med. Sch., St. Louis, Mo.—Asst. Prof., Washington Un., Oct., 1940—, b. Townville, Pa., Mar. 20, 1878; s. Rev. James F. Perry and Mary Elizabeth (Hunter). Le Boeuf Acad.; Allegheny Coll.; Un. Pittsburgh; Un. Pa., M.C., M.D. D—1912, P—1913, Bp. Israel. P-in-c. S. Edm., Mercer, and Epiph., Grove City, Pa., 1911; R. Chr. Ch., Punxsutawney, Pa., 1912-14; Trin. Ch., Washington, Pa., 1914-19; Canon Cathd. S. Luke the Beloved Physician, Ancon, P.C.Z., 1922-25; Asst. S. Mark's Ch., San Antonio, Tex., 1931-35; Asst. S. Paul's Cathd., Oklahoma City, Okla., 1935-39; Loc. Ten. S. Pet. Ch., Uniontown, Pa., 1939-40; Vic. Chr. Ch., Delaware City, Del., Mar.—Oct., 1940. Lt. Col. Med. Corps, U. S. Army.

PERRY, George Alexander (A.), 2165 Fifth Ave., Troy, N.Y.—Retired, 1941—, b. Rochester, N.Y., May 2, 1882; s. George A. Perry and Mary E. (McGerry). Del. Div. Sch. D—1910, P—1912, Bp. Olmsted. m. Lillian A. Rogers, June 10, 1907. Lacona, N.Y., 1910; Ch. Redeem., Watertown, N.Y., 1911-13; Trin. Ch., Watervliet, N.Y., 1913-19; Chr. Ch., Schenectady, N.Y., 1919; Gen. Mssy., Dio. Alb., 1924-27; R. Gr. Ch., Canton, N.Y., 1927-35; R. Chr. Ch., Troy, N.Y., 1935-41.*

PERRY, Harry (W.N.C.), Brevard, N.C.—R. S. Phil. Ch., June, 1925—, b. Manchester, Eng., July 13, 1879; s. William Edward Perry and Elizabeth (Ruleman). Cathd.

Sch., Brisbane, Australia; Trin., Tor., Can. D.—1915, Bp. Millspaugh; P.—1917, Bp. Bratton, m. Dorothy Grace Baker, June 22, 1914; c. three. R. Trin. Ch., Iola, Kan.; Ch. Redeem., Brookhaven, Miss.; Chr. Ch., Bay St. Louis, Miss., 1920-25.

✦**PERRY, Rt. Rev. James DeWolf**, Off., 32 Westminster St., Providence, R.I.; Res., 10 Brown St., Providence, R.I.—Bp. Dio. R.I., 1911—; Bp-in-c. Amer. Chs. in Europe, 1930—; b. Germantown, Pa., Oct. 3, 1871; s. Rev. James DeWolf Perry and Elizabeth Russell (Tyson). Un. Pa., B.A., 1891, S.T.D., 1911, LL.D., 1931; Harv., B.A., 1892; Br. Un., D.D., 1912; E. T. S., B.D., 1895; G. T. S., S.T.D., 1931; Colomb., S.T.D., 1931; Trin. Coll., D.D., 1932; Un. So., D.D., 1932; Nash., S.T.D., 1936; Russian Orthodox Acad., Paris, S.T.D., 1940. D.—1895, Bp. Whitaker; P.—1896, Bp. Lawrence. Con. Bp. Jan. 6, 1911, by Bpp. Tuttle, Lines and Vinton, m. Edith Dean Weir, New Haven, Conn., Jan. 2, 1908. Asst. Chr. Ch., Springfield, Mass., 1895-97; R. Chr. Ch., Fitchburg, Mass., 1897-1904; S. Paul's Ch., New Haven, Conn., 1904-11. Presiding Bp. of the Church, 1930-38.

PERRY, James DeWolf, Jr. (Ma.), 519 Commercial St., Provincetown, Mass.—Vic. Ch. of S. Mary of the Harbor, Sept., 1938—; b. New Haven, Conn., Nov. 24, 1908; s. Rt. Rev. James DeWolf Perry and Edith Dean (Weir). Moses Brown Sch., Providence, R.I.; Kent Sch., Ct.; Un. Lausanne, Switzerland, 1927-28; Harv., B.A., 1932; V. T. S., B.D., 1936; Corpus Christi Coll., Cambridge, Eng., 1935-36. D—Apr. 14, 1936, P—Dec. 18, 1936, Bp. Perry, m. Adela Carter Daingerfield, Sept. 27, 1939. Chapl. to Archbp. of York, during coronation of King George, May, 1937; Cur. Chr. and S. Luke's Ch., Norfolk, Va., 1936-38.

PERRY, Julian Clyde (Ala.), 306 S. 18th St., Birmingham, Ala.—Vic. S. Mark's Ch., 1939—; S. Aug. Sch., Raleigh, N.C. D.—June 22, 1916, P—Dec. 2, 1917, Bp. Guerry. R. S. Paul's, Sumter, S.C.; R. S. Athanasius' Ch., Brunswick, Ga., 1923-39.

PERRY, Robert Nathaniel (Ga.), 519 N. Oak St., Thomasville, Ga.—Vic. Ch. Gd. Spd., 1934—; Archd., 1940—; b. Charlotte, N.C., Dec. 6, 1883; s. Lewis Philip Perry and Alice Dave (Lagan). Biddle Un., B.A., 1901, M.A., 1905; King Hall and Bp. Payne Div. Sch., B.D., 1905. D.—Aug. 20, 1905, P—May 19, 1907, Bp. Cheshire, m. Mary Ada Jackson, May 27, 1908; c. six. R. S. Mark's Ch., Wilson, N.C.; R. S. Luke's Par., Columbia, S.C., 1919-24.

PERSELL, Charles Bowen, Jr. (Roch.), 1 North Ave., Avon, N.Y.—R. Zion Ch., Avon, and S. Pet., Holcomb, Aug., 1937—; b. Lakewood, N.Y., Mar. 4, 1909; s. Charles B. Persell and Berenice (Caskey). H. Sch., Mayville; Hob., B.A., 1931; G. T. S., 1934. D—June 2, 1934, Bp. Davis and Bp. Overs; P—Jan. 21, 1935, Bp. Ferris, m. Emily Elizabeth Aldrich, July 8, 1936; c. two. M-in-c. Gr. Ch., Scottsville, and S. Andr., Caledonia, N.Y., 1934-37. Dir. Inter-Dioc. Young People's Summer Conf., Alfred Un., 1940-42.

PERSON, Allen (Lex.), 140 Burnet Ridge, Fort Thomas, Ky.—R. S. Andr. Ch., Aug., 1938—; b. Kittrell, N.C., Apr. 29, 1902; s. Rufus Morgan Person and Jessie (Allen). Baird's Prep. Sch.; Un. So., B.A.; V. T. S., 1928. D—1928, Bp. Penick; P—1929, m. Josephine Byrom, Estill Springs, Tenn., Jan. 27, 1932; c. two. Asst. S. Pet. Ch., Charlotte, N.C., 1928-30; Asst. Palmer Meml. Ch., Houston, Tex., 1930-32; R. Franklin Par., Rocky Mount, Va., 1932-38.

PERSONS, Frank Stanford, II (Be.), Mauch Chunk, Pa.—R. S. Mark's Ch., 1935—; b. Greenville, Ala., July 24, 1887; s. Frank Stanford Persons and Katharine (Abrams). Dr. Savage's Sch.; Starke's Un. (both Montgomery, Ala.); V. T. S., 1916. D—1922, P—1924, Bp. Brown, m. Anna Colesberry Williamson, Nov. 1, 1921; c. two. Served 1918-19 with Hdqtrs. U. S. Army Med. Corps in France (Sergt.); R. Lynnwood Par., Elkton, Va., 1922-27; P-in-c. Rocky Hill, and other Mssns. adj. Princeton, N.J., 1927-28; Holy Trin. Eng. and Sp. Ch., La Gloria, Camaguey, Cuba, 1928-33; R. All SS. Ch., Guantanamo, Cuba, 1933-34.*

PETER, George Freeland (W.), Winona, Rockville Pike, Bethesda, Md.—P-in-c. Chr. Ch., Georgetown, D.C., Oct., 1940—; b. Washington, D.C., June 12, 1875; s. Armistead Peter and Martha Custis (Kennon). Un. So.; G. T. S., S.T.B.; Hampden-Sidney Coll., D.D. D—1899, P—1900, Bp. Satterlee, m. Lulie Whitlock, July 20, 1916; c. one. Asst. S. Mark's Ch., 1900, and Vic. Epiph. Chap., Washington, D.C., 1906; Asst. Ch. Epiph., Washington, D.C., 1907; Assoc. R. same, 1913; R. S. Matth. Ch., Wheeling, W. Va., 1914; R. S. Jas. Ch., Richmond, Va.; Canon and Canon Chancellor, Washington Cathd., Washington, D.C., 1928-36.

PETERS, Frederick A. (S.H.B.), Brookhaven, L.I., N.Y.—; b. Hanover, Germany, Jan. 27, 1875; s. Frederick Augustus Peters and Amalia (Boecker). S. Steph. Coll.; Colomb., B.A.; Union Theol., B.D., 1899; Temple Un., S.T.D., 1916. D—1898, Bp. Potter; P—1907, Bp. Greer, m. Grace Potter Holden, 1906. Prof. Spanish, Manual Trng. Sch., Brooklyn, 1903.

PETERS, Harold Beaumont Woodfield (Va.), 108 Lancaster Rd., Richmond, Va.—R. Ch. Epiph., Apr., 1928—;

b. Waterford, Irel., May 25, 1892; s. Philip Patmore Peters and Henrietta (Woodfield). King Edward Sixth H. Sch., Birmingham, Eng.; W. of Scotl. Agric. Coll.; Midland Agric. Coll.; V. T. S., B.D., 1926. D—June 8, 1926, P—June 8, 1927, Bp. W. C. Brown, m. Dorothy St. John Durrette, Aug. 15, 1926; c. four.

PETERS, Richard (Ma.), 128 Irvington St., New Bedford, Mass.—R. S. Andr., Oct., 1935—; b. Cornwall, Eng.; s. James Henry Peters and Elizabeth Ester (Tonkin). Pub. Schs., New Bedford, Mass.; Stdt. Philos., Yale, 1899-1900; Bangor Theol. Sem.; Yale Div. Sch., B.D., 1900; Special Stdt., E. T. S., 1927-28. D—Oct., 1927, P—May, 1928, Bp. Slattery, m. Vesta Morrison Drew, Oct. 21, 1928; c. two. R. S. Jas. Ch., Amesbury, Mass., 1927-33; R. S. John's, Lawrence, Mass., 1933-35.

PETERS, Roger Hanson. Died August 5, 1940. For data see Edition 1938.

PETERS, Sydney Ralph (R.I.), Holy Trinity Rectory, Tiverton, R.I.—R. Holy Trin. Ch., 1937—; b. Eng., Mar. 2, 1906; s. Samuel Ralph Peters and Ruth (Cutler). Priv. tutor; King's Coll., Un. London, A.K.C. (2nd Class Honours), 1934. D—Jan. 13, 1935, P—Dec. 21, 1935, Bp. J. De W. Perry, m. Eleanor Lee Woodcock, July 21, 1931; c. two. Cur. S. John's Chap., Ashton, R.I., 1935-37. Rgsrtr. Dio. R.I., 1939, '40. Mem. Eng. Ch. Army Group in America, 1927-29.

PETERSEN, Richard Olaf (O.), 824 West N St., Lima, O.—R. Chr. Ch., 1935—; b. Denmark; s. Charley J. P. Petersen and Henrietta Christina (Knutsen). Pub. and H. Schs., Rocky River; Ken., B.A., 1929; Bex., 1930. D—June, 1929, P—May, 1930, Bp. Rogers. Cur. S. Matth. Ch., Toledo, O., 1930-35.

PETERSON, John Clement Rousseau (Md.), 707 Park Ave., Baltimore, Md.—Asst. Gr. and S. Pet. Ch., Aug., 1939—; b. Chicago, Dec. 7, 1907; s. William Albert Peterson and Lorena Clementine (Rousseau). Englewood H. Sch., Chicago; West. Reserve Un., B.A., 1932; Nash., 1935. D—May 17, 1934, P—June 23, 1935, Bp. Ivins. P-in-c. S. Pet. Ch., Fort Atkinson, and S. Mary's Ch., Jefferson, Wis., 1935-37; Novice, Order of St. Benedict, 1937-39.

PETERSON, Vivian Albertus (O.), 5607 Whittier Ave., Cleveland, O.—R. S. Jas. Par., 1919—; Chapl. S. John's Home, Painesville, O., 1929—; b. Putnam Co., Ill., Oct. 26, 1892; s. William Albert Peterson and Lorena Clementine (Rousseau). Nash., 1916, B.D., 1934, D.D., 1940; West. Reserve Un., B.A., 1931, M.A., 1933. D—1915, P—1916, Bp. Webb, m. Cornelia Cushing, Apr. 17, 1923. Cur. S. Matth. Ch., Kenosha, Wis., 1916-17; P-in-c. S. Luke's Ch., Racine, Wis., 1917-19; Trust. Nash. House, 1920-29; Chapl. Guild Holy Cross, 1922; Mem. Dioc. Coun., 1936—; Chrmn. Dept. Soc. Serv., 1936—; Exam. Chapl., Dio. O., 1937—; Hon. Canon, Trinity Cathd., 1937—; 1st Lieut. Chapl. O.R.C.; Trust. Holy Cross House, Cleveland, 1922. Del. Gen. Conv., 1940; Chrmn. Com. on Canons, Dio. O., 1940. Author: "Development of the Canon Law Since 1500 A.D." (1940). Asst. Ed.: American Missal, 1931.

PETTER, William James Haverlag (Dal.), Greenville, Tex.—P-in-c. S. Paul's, Greenville, S. Pet., McKinney, S. Phil., Sulphur Springs, and Epiph., Commerce, 1936—; b. London, Eng., Mar. 11, 1889; s. James Petter and Maria (Lovely). Un. Toronto; McMaster, Tor.; Hamilton Coll., LL.B.; Wycliffe Coll., L.Th., 1916. D—1912, P—1914, Archbp. Duvernet, m. Miriam Tritsch, June 22, 1936; c. two. Canadian Church, 1912-25; Asst. S. Andr. Ch., Fort Worth, Tex., 1925-26; R. All SS. Ch., Dallas, Tex., 1926-30; Asst. Gr. Ch., Oak Park, Ill., 1930-31; R. S. Luke's, Plattsmouth, Neb., 1931-36. Exam. Chapl.; Chrmn. Rel. Educ., Dio. Dal., 1926-30. Joint Author: "Bible Course for High Schools." Several Theological articles and poems.

PETTIT, J. Mervin (N.J.), Toms River, N.J.—R. Chr. Ch., Toms River and P-in-c. S. Phil. Island Hts., Jan., 1934—; b. Burlington, N.J., Aug. 11, 1888; s. Andrew McNeil Pettit and Sara (Ewan). D—1917, P—1918, Bp. Brooke, m. Marion King, June 14, 1910. Lay R-in-c. and Mssy., El Reno, Okla., and vicinity, 1915-18; R. S. Mark's, Bay City, and Chr. Ch., Matagorda, Tex., 1919-23; Ch. S. John Evang., New Brunswick, N.J., 1923-34.*

PETTUS, John DeForest (L.A.), 80 Eucalyptus Lane, Santa Barbara, Cal.—Cur. All SS., Montecito, July, 1933; P-in-c., Nov., 1933; R., May, 1934—; b. Nanking, China, May 1, 1909; s. William Bacon Pettus and Sarah Lydia (DeForest). Peking Amer. Sch.; Yale, B.A., 1930, B.D., 1932; E. T. S., B.D., 1933. D—June, 1933, Bp. Sherrill; P—Dec., 1933, Bp. Stevens, m. Elizabeth Hubbard Jennings, June 6, 1931; c. three.

PEYTON, W. Preston (U.S.C.), Rock Hill, S.C.—P-in-c. Ch. of Our Sav., 1926—; b. Martinsville, Va.; s. W. M. Peyton and Gertrude (Williams). Roanoke Coll., Va.; Maryville Coll., Tenn.; V. T. S., 1916. D—1916, P—1917, Bp. Tucker, m. Ethel B. Brunson, June 15, 1921, Darlington, S.C. In A.E.F., 11 months (overseas, 10 months); P-in-c. Winnsboro, S.C., 1920-26.

PFAFFKO, Arthur Gustave William (Har.), P.O. Box 32, Blue Ridge Summit, Pa.—R. Ch. Transfig., 1927—; b. No. Providence, R.I., July 13, 1895; s. Gustave William Pfaffko and Lena Frances (Bonat). Prep. Dept. S. Steph.

Coll.; S. Steph. (now Bard of Colomb.), B.A., 1920; G. T. S., 1923. D—Apr. 6, 1923, P—Dec. 21, 1923, Bp. Perry. Chrmn. Dept. Mssns. and Field Operations, 1935, '36, '37; Mem. Stndg. Com., 1934—; Dep. Gen. Conv., 1937, '40; Chrmn. Dioc. Clergy Retreat, 1937, '38, '39, '40. Fndr. Pi Alpha Frat. and Tau Delta Alpha Sorority, first and only Natl. Greek Letter Chr. Soc. of Epis. Ch. Natl. Pres., Pi Alpha; Natl. Chapl., Tau Delta Alpha. Author: "Catechetical Outline of Confirmation Instruction," 1931.

PFEIFFER, C. Thacher (S.H.B.), 163 E. Calaveras St., Altadena, Cal., 1936—; Asst. S. Mary of the Angels, Hollywood, Cal.—, b. Philadelphia, Dec. 24, 1875; s. Louis E. Pfeiffer and Helen W. (Thacher). G. T. S., 1901. D—1901, P—1902. Bp. Coleman. m. Alice A. Hall, Phila., Pa., Aug. 23, 1905. Asst. S. Mark's Ch., Mauch Chunk, Pa., 1901-02; R. House of Prayer, Branchtown, Phila., 1903-05; Asst. S. John's Ch., Newport, R.I., 1905; Calv. Ch., Cairo, N.Y., 1905-07; S. Jas. Ch., Ft. Edward, N.Y., 1907-10; Gr. Ch., Canton, N.Y., 1910-13; S. Phil. Ch., Laurel, Del., 1913-18; S. John's Ch., Somerville, N.J., 1918-24; Ch. S. John Bapt., San Juan, P.R., 1924-25; All S.S. Ch., St. Thomas, Virgin Isl., U.S.A., 1925-27. Retired, ill health, 1927-36. Del. Prov. Syn., Richmond, Va., 1915; Secy. Convoc., Porto Rico; Mem. Exec. Coun. and Coun. of Advice; Dep. to Prov. Syn.

PFEIFFER, Robert F. (Ol.), 306 No. K St., Tacoma, Wash.—R. Chr. Ch., 1940—, D—Dec. 2, 1936, P—June 8, 1937, Bp. Stewart. Formerly Congr. Min. Asst. All S.S. Ch., Pasadena, Cal., 1936-40.*

PFLAUM, Alexander Eberhard (F.L.), 210 N. Madison St., Chilton, Wis.—In-c. S. Boniface Ch., 1936—, b. Philadelphia, Pa.; s. Alexander C. Pflaum and Marie (Hertkorn). Phila. Coll. Pharmacy and Science, 1907; Nash., 1915. D—1914, P—1915, Bp. Weller. R. S. Jas. Ch., Mosinee, Wis.; S. Boniface Ch., Chilton, Wis., 1921; Chr. Ch., Frackville, Pa., 1921; R. Gd. Shpd., E. Chicago, Ind., 1930-36.*

PHELPS, Richard Roscoe. Died February 11, 1940. For data see Edition 1938.

PHILBRICK, John Hatch (Ma.), Cedar St., Duxbury, Mass.—R. Ch. S. John Evang., and P-in-c. Trin. Chap., Marshfield, Oct., 1940—, b. Boston, Oct. 15, 1910; s. Hazen P. Philbrick and Mary-Louise (Bennett). Christopher Gibson Sch., Mechanic Arts H. Sch., Boston; Hob., B.A., 1934; E. T. S., 1937. D—June 16, 1937, P—May 20, 1938, Bp. Sherrill. m. Helen-Louise Borden Porter, Oct. 26, 1937. M-in-c. S. Jas. Ch., So. Groveland, Mass., 1937-38; R. Trin. Ch., Weymouth, Mass., 1938-40.

PHILBROOK, Rowland Frederick (Ia.), 1143 Main St., Davenport, Ia.—Dean Davenport and R. Trin. Par., 1928—, b. Dunlap, Ia., Nov. 6, 1891; s. Barnabas Frederick Philbrook and Ida Mary (McAlister). H. Sch. and Norm. Coll., Denison, Ia.; Un. Ia., 1913; P. D. S., S.T.B., 1917; Nash., D.D., 1939. D—Nov. 11, 1917, P—June 23, 1918, Bp. N. S. Thomas. m. Gwendolyn Taylor, Aug. 18, 1920; c. two. Vic. Chr. Ch., Glenrock, Wyo., 1917-19; R. S. Thos. Ch., Rawlins, Wyo., and Chapl. Wyo. State Prison, 1919-23; Exam. Chapl., Wyo., 1918-23; R. S. Mark's Ch., Chicago, 1923-24; S. Luke's Ch., Lebanon, Pa., 1924-28. Dep. Gen. Conv., 1931, '34, '37, 40. Secy. Stndg. Com., 1930—, Chrmn. Bd. Exam. Chapls. Dio. Ia.; Mem. Bp. and Coun. Trust. Nash., 1936—, Chapl., S. Kath. Sch., Davenport, 1930—.

PHILLEY, William Leonard (W.Neb.)—D—June 26, 1927, P—Dec. 30, 1928, Bp. Beecher. P-in-c. Trin. Ch., Callaway, Neb., 1928; R. Gr. Ch., Chadron, Neb.*

PHILLIPS, Albert Ernest (Nk.), 12 Adelaide Pl., Edgewater, N.J.—R. Ch. of the Med., 1927—, b. Syracuse, N.Y., June 30, 1882; s. John Phillips and Elizabeth (Reeves). Syr. Un.; G. T. S. D—1911, P—1912, Bp. Olmsted. m. Marion Moulton Vaughan, Aug. 15, 1918 (deceased). Asst. S. Paul's Ch., Watertown, N.Y., and M-in-c. Trin. Ch., Great Bend. S. John's Ch., Black River, and Olin Meml. Ch., Glen Park, N.Y., 1911-13; Cur. Ch. Redeem., Astoria, N.Y., 1913-16; R. S. Luke's Ch., Paterson, N.J., 1916-27.

PHILLIPS, Albert Tennyson (N.Y.), Trinity Rectory, S. 3rd Ave., Mount Vernon, N.Y.—R. Trin. Ch., 1929—, b. Cardiff, Wales, Nov. 9, 1888; s. David Phillips (M.D., and Ann (Lewis)). Cardiff H. Sch., Taunton; Cardiff Un.; Bp. Un., Lennoxville, Can., M.A., Un. Medialist, S.T.M.; Trin. Un., Tor., Can., B.D. D—1913, P—1914, Bp. Farthing. m. Violet Dalton, 1919; c. three. Dean Clarendon, Can., 1915-22; Mem. Stndg. Com., Dio. Montreal; R. Chr. Ch., Rouses Point, N.Y., 1923-27; Asst. S. Jas. Ch., Bronx, N.Y.C., 1927-29. Mem. Bd. Mssns., Dio. N.Y., 1939—; Grand Chapl., State of N.Y., Royal and Select Mstrs., 1938—; Mem. Siwanoy Country Club; Prelate, Bethlehem Commandery, K.T. Author: "History of Cryptic Masonry."

PHILLIPS, Rt. Rev. Henry Disbrow, 636 Avenham Ave. (P.O. Box 2068), Roanoke, Va.—Bp. Dio. Sw.Va., Sept. 27, 1938—, b. Philadelphia, Jan. 16, 1882; s. Henry Desborough and Nancy T. (Phillips). Pub. Schs., Atlanta; Un. So., B.A., 1904, B.D., 1906; Oglethorpe U., D.D., 1920. Un. Ga., D.D., 1923; Un. So., D.D., 1938. V. T. S., D.D., 1939; Delta Tau Delta; Omicron Delta Kappa;

Phi Beta Kappa. D—1906, P—1907, Bp. C. K. Nelson. Con. Bp. in S. Paul's Ch., Lynchburg, Va., Sept. 27, 1938, by Bpp. Tucker, Jett and Mikell. m. Ella Reese, Ga., Sept. 25, 1907. M-in-c. S. Mark's Ch., La Grange, Ga., and Warden, La Grange Settlement, 1906-15; Chapl. Un. So., 1915-22; Prof. English Bible, Un. So. and R. Otey Meml. Par., Sewanee, Tenn., 1916-22; R. Trin. Ch., Columbia, S.C., 1922-38; Trust. Un. So., 1910-15; Pres. Trust. Va. Epis. Sch., Lynchburg, Va.; Stuart Hall, Staunton, Va.; Boys' Home, Covington, Va.; Trust. S. Paul's Sch., Lawrenceville, Va.; Roanoke Community Fund, Theol. Sem. and Epis. H. Sch., Alexandria, Alumni Trust. Un. So.; Dep. Gen. Conv., 1916, '25, '28, '31, '34, '37; Assoc. Sec., Natl. Field Dept., 1925-37; Chrmn. Prov. Comm. on Rel. Educ.; Pres. Prov. Adv. Conf. of Third Prov., Sweet Briar Coll. Fndr. La Grange Settlement and Trng. Sch. for Ch. Workers; Pres. So. Inter-Collegiate Athletic Assn., 1919-22; Mem. Stndg. Com., 1922-38; Dioc. Chrmn. Field Dept., 1924-38; one of "The Seventy" under Cmsn. on Evangelism. Pres. Columbia Kiwanis Club, 1925-26; Chrmn. Columbia Community Chest, 1931-38; Rec'd citation for community service from Natl. Community Chest; served in S.A.T.C., World War.

PHILLIPS, Henry Laird, 202 E. Sharpnack St., Germantown, Pa.—Retired—, R. Emer. Crucifixion Ch., Phila.—, b. Jamaica, B.W.I., 1847; s. James Alfonso Phillips and Elizabeth (Crogman). Phila. Div. Sch., 1872; Linc. Un., D.D., 1906. D—1875, P—1876, Bp. Stevens. Archd. Colored Work, Dio. Pa., 1912; c. three.*

PHILLIPS, John Pendleton (W.T.), 714 E. Van Buren St., Harlingen, Tex.—R. S. Alb., Harlingen, and All S.S., San Bonito, 1940—, b. Red Wing, Minn., May 4, 1910; s. Wellington John Phillips and Mary Louisa (Brooke). Pub. Schs. and Jr. Coll., Long Beach, Cal.; Chouniard Sch. Advertising, L.A.; Un. Cal., B.A.; Ch. Div. Sch. Pac.; P. S. R.; Berk. Bapt. Div. Sch., Berkeley; S.-W. T. S., S.T.B. D—Dec. 21, 1937, Bp. Whittemore; P—Apr. 8, 1939, Bp. Quin. Cur. S. Mark's Ch., Grand Rapids, Mich., and Dir. Rel. Educ., 1937; R. Calv. Ch., Bastrop, Vic. S. Jas. Ch., La Grange, Tex., 1938-40.

PHILLIPS, Lemley Merchant (C.N.Y.), 1026 Brown St., Davenport, Ia.—Studying for Doctor's degree.—, b. W. Monroe, N.Y., Dec. 17, 1900; s. William Phillips and Emma (Merchant). H. Sch., No. Syracuse; Cazenovia Sem.; Zanerian Coll.; Capital Un.; Psychology; Auburn Theol. Sem., 1931; Ken., 1933. D—Jan. 25, 1933, Bp. Coley; P—Dec. 9, 1933, Bp. Fiske. m. Ruth Smith, July 5, 1928; c. two. R. S. Mark's Ch., Clark Mills, N.Y., 1933-39; Mssy. S. Thos. Ch., Slaterville Springs, and S. John's, Speedsville, N.Y., 1939-40; Assoc. Mssy., S. Paul's Ch., Owego, N.Y., 1940-41.

PHILLIPS, Robert (Fla.), R.F.D. 7, Box 297, So. Jacksonville, Fla.—Retired—, D—Dec. 14, 1913, Bp. Toll; P—Dec. 19, 1915, Bp. Anderson. R. S. Andr. Ch., El Paso, Ill.; R. S. Jas. Ch., Cheboygan, Mich., 1917.*

PHILLIPS, Robert Theodore (U.S.C.), 509 E. Washington St., Greenville, S.C.—R. Chr. Ch., Sept., 1932—, b. Marietta, Ga., 1886; s. Henry Desborough and Nancy T. Phillips. Boys' H. Sch., Atlanta, Ga.; Un. So., B.A., 1907; V. T. S., 1911. D—1911, P—1912, Bp. Nelson. m. Julia Cullen Barnes, Feb. 12, 1914; c. four. P-in-c. S. Mary's Ch., Columbus, Ga., 1911-13; R. Ch. Holy Comf., Sumter, S.C., 1913-15; S. Mark's Ch., also Ch. Holy Comf., Ch. Gd. Shpd., La Grange, Ga.; Chr. Ch., West Point, Ga.; Warden, La Grange Settlement and Training Sch., 1915-20; R. Trin. Par., Miami, Fla., 1920-32.

PHILLIPS, Wendell (N.Y.), Rectory St., Rye, N.Y.—R. Chr. Ch., 1939—, b. Reading, Pa., Sept. 8, 1905; s. Thomas Phillips and Mary (Wert). H. Sch., Germantown, Pa.; Wesl., B.A., 1926; U. T. S., B.D., 1932; G. T. S. D—July 3, 1932, P—Jan. 6, 1933, Bp. Taitt. m. Marguerite Ronzevalle, June 28, 1930; c. one. R. Trin. Ch., New Rochelle, N.Y., 1934-39.

PHILLIPS, William Ernest (N.J.), Box 1, New Brunswick, N.J.—R. S. Jas. Ch., Piscataway, Apr., 1928—; Lectr. N. Test. and Ch. Hist., Ch. Army Trng. Center, N.Y.C., 1938—, b. Middlesex Co., London, Feb. 28, 1880; s. William John Phillips and Marian (Collins). Naturalized citizen. Prebendary Rogers Sch., and Morley Coll., London; W. London Polytechnic; So. Minn. Coll., B.A., 1917; Special Loyola Un. Philos. and Soc. Science, New Orleans, 1925-27; L. J. Un., B.D.; New Brunswick Theol. Sem., 1928-31; Phila. Div. Sch., B.Th., 1931, Grad. Stdt., 1930-32, M.Th., 1932; G. T. S., Grad. Stdt., 1936-38. D—1908, P—1910, Archbp. Thorneloe, Algoma. m. Helen Ruth Chambers, Bournemouth, Eng., Feb. 10, 1910; c. three. Mssy. Echo Bay, Ont., 1908-11; S. Jas. Ch., Bethnal Green, London, Eng. (temp.), 1911-12; R. S. Paul's, Princeton, Ont., 1912-15; Holy Trin. Ch., Chesley, Ont., 1915-18; Chr. Ch., Temple, Tex., 1918-20; Gr. Ch., Galveston, Tex., 1920-23; S. Paul's, Orange, Tex., 1923-24; S. Geo. Ch., New Orleans, 1924-28. Stdt. work, 1919-22, Natl. Crusader, Jan., 1927. Mem. Bd. Rel. Educ., Dio. Tex., 1928; Chrmn. Bd., 1919; Various Dioc. Committees, La., 1915-28.

PHILLIPS, William Lester (N.T.), 520 Woodland Ave., Plainfield, N.J.—R. S. Steph. Ch., Netherwood, Sept., 1928—, b. Apponaug, R.I., Sept. 19, 1890; s. Henry Clar-

ence Phillips and Martha Ann (Tonge). Br. Un., B.A., 1912; G. T. S., 1915, B.D., 1919. D—1915, P—1916, Bp. Perry. Mssy. S. Paul's Ch., Portsmouth, R.I., 1915-16; Cur. Ch. S. John-the-Evangelist, Newport, R.I., 1916-19; R. S. Pet. Ch., Spotswood, N.J., 1919-24; Cur. Ch. Transfig., N.Y.C., 1924-28.

PHILLIPS, ZeBarney Thorne (W.), 2224 R Street, N.W., Washington, D.C.—R. Ch. Epiph., June, 1924—, b. Springfield, O., May 1, 1875; s. Ze Barney Phillips and Sallie Essex (Sharp). Pub. Schs., Springfield; Witt, B.A., 1895, M.A., 1896, D.D., 1915, LL.D., 1930; G. T. S., S.T.D., 1935; Un. So., D.D., 1915; Oxford, 2 yrs. D—July 9, 1899, P—May 1, 1900, Bp. Vincent, m. Sallie Hews Winston, 1905; c. two, S. Mary's Ch., Hillsboro, O., 1899-1901; R. Our Sav. Ch., Cincinnati, O., 1901-02; Trin. Ch., Chicago, Ill., 1902-09; S. Pet. Ch., St. Louis, Mo., 1912-22; S. Sav. Ch., Phila., 1922-24.*

PHINNEY, Arthur Osgood (Ma.), 1 Joy St., Boston, Mass.—Archd. of Lowell, Feb., 1938—, and Exec. Secy. Dept. on Youth—, b. Lynn, Mass., Nov. 4, 1892; s. William Benjamin Phinney and Carrie Elizabeth (Warren) Harv., B.A., 1917; E. T. S., B.D., 1921. D—1920, Bp. Lawrence, 18, 1921; c. three. Cur. Gr. Ch., Lawrence, Mass., 1920-23; Asst. Trin. Ch., Boston, Mass., 1923-28; R. S. Paul's Ch., Concord, N.H., 1928-31; R. S. Steph. Meml. Ch., Lynn, Mass., 1931-38. Natl. Dir. Order of Sir Galahad, 1937—; Dir., 1937—, and Pres., 1938—; Bd. Dir. Camp O-at-Ka, Inc. Mem. Natl. Youth Cmsn., 1940—.

PHIPPS, Paul Anderson (Colo.), Box 223, Manitou Springs, Colo.—R. S. Andr. Ch., Oct., 1939—, b. Manhattan, Kan., Aug. 7, 1898; s. Robert Jackson Phipps and Arthalinda (McKee). H. Sch., El Reno, Okla.; Henry Kendall Coll., Tulsa, Okla.; Idaho Technical Inst., Pocatello, Idaho; Denver Un., B.A., 1926; Princ. Theol. Sem., 1926-28. D—June, 1933, P—Mar., 1934, Bp. Ingley. Vic. S. Geo. Mssn., Englewood, Colo., 1934; Vic. La Junta, Las Animas, Lamar, Rocky Ford, and Sugar City, Colo., 1935-38.

PICARD, Maurice (N.Y.), Hanover, N.H.—Prof. Philos., Dartmouth Coll., 1929—, b. Nyack, N.Y.; s. George Henry Picard and Mary Sophia (Kellogg). Colomb., B.A., 1910, M.A., 1911, William Mitchell Fellow, 1910-11; Un. N. Y., Ph.D., 1919; G. T. S., 1916. D—1916, P—1917, Bp. Greer, m. Catherine Adams Moore, Dec. 27, 1926; c. two. Instr. Greek, Latin and Botany, Lincoln Un., 1911-12; Goldwin Smith Fellow, Cornell Un., 1912-13; Asst. Prof. Bot., Middlebury Coll., 1913-14; Mayo Fellow, G. T. S., 1916-17. Occasional work in many parishes. Lectr. Philos. and Psy., Barnard Coll., and Colomb., 1919-22. Asst. Prof. Philos. and Psy., Wells Coll., N.Y., 1923-25; Asst. Prof. Philos., Lehigh Un., 1925-29. Phi Beta Kappa. Mem. Amer. Philos. Assoc.; Amer. Assoc. Un. Professors; Sons Revolution. Assoc. Author: "Values, Immediate and Contributory," 1920. Also articles in philosophical journals.

PICKELLS, John Lovell (W.Mass.), 5 No. Main St., Webster, Mass.—R. Ch. of Reconciliation, Webster, and Vic. Gr. Ch., Oxford, Feb., 1939—, b. Edgartown, Mass., Nov. 2, 1904; s. Rev. John Robinson Pickells and Roana Knibloe (Lovell). Englewood H. Sch., Chicago; Hob., B.A., 1926; E. T. S., B.D., 1929. D—June 12, 1929, Bp. Slatery for Bp. of Chicago; P—Jan. 19, 1930, Bp. Remington, m. Edna Belle Ferguson, June 19, 1929; c. three, P-in-c. S. Andr. Ch., Burns, Ore., 1929-31; S. Mark's Ch., Hood River, Ore., 1931-35; R. S. Steph. Ch., Steubenville, O., 1935-39.

PICKELLS, John Robinson (C.), 125 E. 26th St., Chicago, Ill.—R. Trin. Ch., 1930—, b. Eng., June 10, 1879; s. Rev. Charles Pickells, D.D., and Marguerite Eleanora (Robinson). Colomb., 1901; G. T. S., 1899-1900; E. T. S., 1902-03. D—1906, P—1908, Bp. Whitehead, m. Roana Knibloe Lovell, Sharon, Conn.; c. two. Lay-Mssy. Martha's Vineyard, Mass., 1903-06; In-c. Clairton and Monessen, Pa., 1906-07; In-c. Carnegie, Pa., 1907-09; R. Gr. Ch., Pittsburgh, Pa., 1909-13; Asst. Trin. Ch., Pittsburgh, 1913-16; P-in-c. S. Edm. Mssn., Chicago, 1916-22; R. Gr. Ch., Freeport, Ill., 1922-30. Mem. Dioc. Conn., 1937—.

PICKENS, Claude Leon, Jr. (W.), All Saints Ch., Hankow, China—Asst. All SS. Ch., 1940—, b. Alexandria, Va., Apr. 30, 1900; s. Claude L. Pickens and Emily (Entwisle). Un. Mich., B.A.; V. T. S., B.D. D—June, 1925, P—May, 1926, Bp. J. E. Freeman, m. N. Elizabeth Zwermer, Aug. 27, 1925; c. five. Vic-in-c. Chap. Holy Comf., Washington, D.C., 1925; Mssy. Hankow, China, 1926-38; Chapl. Brent Hosp., Zambango, P.I., 1938-39; Canon S. Paul's Cathd., Hankow, 1939-40.

PICKENS, Henri Batcheller (Ank.), St. James' Hosp., Anking, Anhwei, China—Mssy., 1937—, b. Alexandria, Va., Aug. 23, 1908; s. Claude Leon Pickens, Sr. and Emily (Entwisle). H. Sch., Washington, D.C.; G. W. U., B.A., 1934; V. T. S., B.D., 1937. D—May 16, 1937, Bp. Freeman; P—Apr. 9, 1939, Bp. Huntington, m. Berkeley Elizabeth Hendrix, Nov. 5, 1932; c. one.

PICKFORD, William Henry (L.I.), 2 Grace Ct., Brooklyn, N.Y.—Cur. Gr. Ch., Brooklyn Hts., Jan., 1939—, b. Schenectady, N.Y., July 6, 1906; s. William Daniel Pickford and Louise Sophia (Klauminzer). H. Sch., Schenec-

tady; Amh., B.A., 1928; U. T. S., B.D., 1932. D—June 26, 1932, Bp. Larned; P—June 12, 1933, Bp. Taitt, m. Sara Van Valzah, June 26, 1935; c. one. Vic. Chap. Prince of Peace, Holy Trin. Par., Phila., 1933-35; P-in-c. S. Simon's Ch., Brooklyn, N.Y., 1935-39.

PICKSLAY, William Morton. Died November 16, 1938. For data see Edition 1938.

PIELOW, Edward Leon Bell (Pa.), Mt. Lebanon, Pa.—R. S. Paul's Ch., 1930—, D—June 22, 1919, P—May 20, 1920, Bp. Darlington. Asst. Min. Trin. Par., Louisa Co., and Berkeley Par., Spotsylvania Co., Va., 1919-20; S. John's Ch., Huntington, Pa., 1920-22; S. Barth. Ch., Baltimore, 1922-25; P-in-c. Gd. Shpd. Ch., Athens, O., 1925-30.*

PIERCE, George Donald (A.), 116 Kentucky Ave., S.E., Washington, D.C.—Non-Par., 1934—, b. Washington, D.C., Mar. 14, 1899; s. George Washington Pierce and Caroline Mathilde (Hackett) Nash, 1922. D—1923, Bp. Mize; P—1923, Bp. Garland, m. Rosebelle E. Weaver, 1924, Cur. S. Paul's Ch., Brooklyn, N.Y., 1924-25; R. S. Luke's Ch., Plattsmouth, Neb., 1924-26; P-in-c. S. John's Ch., Lancaster, Pa.; Vic. Chr. Ch., Cuba and Assoc. Allegheny Co. Mssns., N.Y., 1927-28; P-in-c. Mssn. East Branch of Delaware, N.Y., 1929-30; Chapl. Bellevue Hosp., N.Y.C., 1931-32; Chapl. S. John's Orphanage, Washington, D.C., 1933-34.*

PIERCE, Gordon Decatur (L.I.), 139 St. John's Place, Brooklyn, N.Y.—R. S. John's Ch., Jan., 1931—, b. Brooklyn, N.Y., Oct. 19, 1896; s. Stephen Decatur Pierce and Katharine Gordon (Fair). Manual Trng. H. Sch., Brooklyn; N. Y. Un., 1917-18, 1923-24; Un. So., Grad. Div., 1921. D—June, 1921, Bp. Knight; P—Dec., 1922, Bp. Manning, m. Grace Evelyn De Mott, Oct. 22, 1925; c. one. R. S. Steph. Ch., Beverly, N.J., 1924.

PIERCE, Hall (N.Mex.), Raton, N.Mex.—P-in-c. Holy Trin. Ch., Sept., 1938—, b. Auburn, N.Y., Nov. 8, 1897; s. Edwin Hall Pierce and Edna Leaf (Woodruff). Auburn Academic H. Sch.; Trin. Coll., B.A.; G. T. S., 1923. D—1923, P—1923, Bp. Fiske, m. Lucy Bell Hume, Oct. 27, 1923; c. five. R. Trin. Ch., Boonville, N.Y., 1923-26; Archd. N. Tex., 1926-28; P-in-c. Carlsbad and Hobbs, N.Mex., and Pecos, Tex., 1929-38. Mem. Dept. Mssns. and Exec. Coun.; Exam. Chapl. Dist. N.Mex. and Sw. Tex.; and Mem. Court Appeals. Article: "A Unified Attack."

PIERCE, Roderic (C.N.Y.), 1741 N. 29th St., Phila., Pa.—R. Ch. of the Covenant, Jan., 1941—, b. Auburn, N.Y., Jan. 29, 1894; s. Edwin Hall Pierce and Edna Leaf (Woodruff). Trin., B.A., 1916; G. T. S., 1919. D—1918, P—1919, Bp. Olmsted, m. Margaret Griswold Hall, Nov. 10, 1919; c. four. Cur. S. Paul's Ch., Endicott, N.Y., 1919-21; R. same, 1921-30; and P-in-c. S. Mich. and All Ang., W. Endicott, N.Y., 1921-30; R. Gr. Ch., Baldwinville, and P-in-c. S. John's Ch., Phoenix, N.Y., 1930-40.

PIERCE-JONES, David (Ia.), 312 First Ave., Oskaloosa, Ia.—P-in-c. S. Jas. Ch., 1938—, b. Nant. Peris, N.O. Wales; s. John Griffith Pierce-Jones and Ellen Jones. Educ. Privately; Gr. Sch., Clynnoe; Ch. Hostel, Bangor, No. Wales, 1908-11; S. John's Coll., Un. Man. Can., 1911-13; O'Meara, Prizeman, A. Th., 1913. D—1913, P—1914, Archbp. of Rupert's Land, m. Ruby Mae Smith, 1920; c. two. R. S. Geo. Ch., Bismarck, N.D., 1931-32; Gen. Mssy., Fargo, N.D., 1932-38.*

PIERSON, Wallace Nelson (L.A.), 214 22nd St., Santa Monica, Cal.—R. Par. S. Aug.-by-the-Sea, 1915—, b. Syracuse, N.Y., Dec. 26, 1882; s. Frederick Theodore Pierson and Caroline (Gardner). Syracuse Classical Sch.; Syr., B.A., 1905; V. T. S., 1908; Un. Cal., M.A., 1921. D—Feb. 2, 1908, Bp. Satterlee; P—Feb. 2, 1909, Bp. Harding, m. (1) Ethel Ross (deceased), Sept. 10, 1913; (2) Mary Lockwood, Dec. 12, 1936; c. two. The Cathd., Washington, D.C.; Cur. Trin. Ch., Buffalo, N.Y., 1909-10; Vic. S. Jas., Kemmerer, Wyo., 1911-12; Vic. Gd. Shpd. and Gr. Mssn., Los Angeles, 1913-14; P-in-c. S. Mary's Mssn., Culver City, Cal., 1917-20. Pres. Bd. Exam. Chaps., 1935-41; Mem. Stndg. Com., 1936, '38. Author: First Eng. from Latin trans. of Opus Maius, Part 2, of Roger Bacon (1920).

PIGION, Ethelward Wilfred (Spok.), Yakima, Wash.—R. S. Mich. Ch., Dec., 1925—, b. Kingston, Ont., Jan. 15, 1883; s. George Henry Pigion and Sarah Gwynne, Fargo Coll., Fargo, N.D., B.A., 1909; Berke., 1912. D—1912, P—1913, Bp. Mann, m. Hattie Marie Lindgren, Jamestown, N.D., June 17, 1914. Mssy., Rugby and Towner, N.D., 1914; Mssy., Cocoa and Titusville, Fla., 1914-16; R. Gr. Ch., Huron, S.D., 1916-25. Chrmn. Dept. Rel. Educ., S.D., 1918-25, and Spok., 1926-40. Dep. Gen. Conv., 1928.

PIGOTT, Hubert Maurice (P.R.), Box 676, Christiansted, St. Croix, V.I., U.S.A.—R. S. John's Par., 1916—, b. Antigua, B.W.I., Oct. 31, 1880; s. Robert Thomas and Rosalind Esther Pigott. Codrington Coll., Barbados, affil. with Durham Un., M.A. D—1903, Bp. Mather; P—1905, Bp. of Barbados (Swaby). The Is. was trans. from Denmark to U.S., 1917, and the Epis. oversight from Bp. of Antigua to Presid. Bp. of Amer. Ch., 1919.

PIKE, Frederick de Liste (W.Va.), 503 N. Ninth St., Muskogee, Okla.—Vic. S. Phil. Ch., 1941—, b. Southampton, Eng., Aug. 28, 1886; s. Meade Holmes de Lisle Pike

and Sara Gertrude (Gilliam). Lady Mier Inst.; Antigua Tech. and Mechan. Sch.; Bp. Payne Div. Sch., 1930. D—June, 1930, Bp. H. St. G. Tucker; P—June, 1932, Bp. Goodwin m. Octavia J. Robinson, Feb. 15, 1922. R. Meade Meml. Ch., Alexandria, Va., 1930-36; R. S. Phil. Ch., Charles Town, W. Va., 1936-39.*

PIKE, Harry Eugene (A.), 1321 Putnam Ave., Plainfield, N.J.—Non-Par.— b. Hyde Park, Boston, Mass., Feb. 3, 1880; s. Frederick A. Pike and Annie (Dewire). Boston Latin, Frye Sch.; Harv., 1898-99; Colby, 1899-02; E. T. S., B.D., 1906. D—1906, Bp. Lawrence; P—1907, Bp. H. C. Potter m. Clara George Hunt, Apr. 24, 1907. Cur. S. Mary-in-Tuxedo, Tuxedo Park, N.Y., 1906-07; R. S. Aug., Iliou, N.Y., 1907-13; S. Mark's Park, Hoosick Falls, N.Y., 1913-25; Ch. Mess., Glens Falls, N.Y., 1925-27. Mem. Dioc. Soc. Serv. Cmssn., 1925-27; Mem. Com. Ch. Ext., 1923; Stndg. Com., 1923-25; Dep. Prov. Syn., 1923, '25; Field Secy., U.S. Chamber of Commerce, 1928.

PILOTO, Jorge Hernández (Cuba), Milanes 119, Matanzas, Cuba—Archd. Matanzas and Santa Clara Provs., 1940—, b. Tampa, Fla., Sept. 10, 1893; s. Adolfo Hernández Piloto Ortiz and Teresa Solares (Howland). H. Sch., Matanzas, Cuba; Theol. under Bp. and Exam. Chapls., Cuba. D—June 16, 1929, P—June 19, 1932, Bp. Hulise. m. Julia de la Rosa Garcia, Mar. 16, 1925; c. one. In-c. Mssn. San Francisco de Asis, Cárdenas, Cuba, 1928-40. Pub.: "Heraldo Episcopal," Church paper in Cuba.

PINCKNEY, John Adams (U.S.C.), Clemson College, S.C.—P-in-c. Holy Trin. Ch. and Chapl. to Epis. Stdts. Clemson Coll., 1941—, b. Mt. Pleasant, S.C., Mar. 8, 1905; s. Francis Douglas Pinckney and Mary Lee (Adams). Charleston Coll.; DuBois Meml. Ch. Trng. Sch.; Un. So.; Theol. Sch. Un. So. D—June, 1931, P—May, 1932, Bp. A. S. Thomas. m. Hilda W. Emerson, Oct. 8, 1931; c. three. R. Ch. Holy Commun., Allendale, Ch. Holy Apos., Barnwell; P-in-c. Ch. Heavenly Rest, Garnett, and S. Alb. Mssn., Blackville, S.C., 1931-36; R. Holy Cross Ch., Tryon, N.C., 1937; R. S. Paul's Ch., Charleston, S.C., 1938-41. Mem. Faculty Young People's Conf., Kanuga Lake, 1932-35; Dir. same, 1935-41. Asst. Secy. Conv., Dio. S.C., 1931-36, 1938-41. Exec. Secy. Young People's Serv. League, Dio. S.C., 1931-36; Mem. Exec. Coun., 1936.

PINE, George Stevenson, 66 Benefit St., Providence, R.I.—Retired, June, 1928—, b. Philadelphia, Pa., Mar. 25, 1853; s. Charles Newbold Pine and Katherine Ware (Stevenson). Harv., B.A., 1876; Berk., 1880. D—1877, Bp. Stevens; P—1880, Bp. John Williams. Mssy. Work DeVaux Coll., 1876-79, while tching. Math. and Eng. Lit.; Asst. Holy Trin. Ch., Middletown, Conn., 1879, while Stdt. Berk.; Asst. Min. S. Paul's Ch., Bridgeport, Conn., 1880; S. Mark's Ch., New Canaan, Conn., 1881-83; S. Phil. Ch., Crompton, and S. Andr. Ch., Phenix, R.I., 1883-85; Asst. S. John's Ch., Roxbury, Mass., 1885-88; Holy Trin. Ch., Marlboro, Mass., 1888-1910 (Chr. Ch., Luzerne, Switzerland, summer 1892); Asst. Ch. Holy Spir., Nice, France, 1910; In-c. Chr. Ch., Luzerne, Switzerland, 1911; S. Luke's Chap., Paris, Summer of 1921. Assoc. Dioc. Mssy., Dio. R.I. and In-c. S. Paul's Mssn., Providence, R.I., 1911-28. Hosp. Visitor. Ed.: "The Diocesan Record."

PINKHAM, Alfred George (Minn.), R. 6, Box 186, Duluth, Minn.—Retired, July, 1932—, S. John's Coll., Winnepeg, Manitoba, Can., 1880. D—1880, P—1881, Bp. Rupert's Land. Asst. Victoria, Man., 1880; R. All S.S., Morris, Man., 1881; R. Headingly, Man., 1882-84; P-in-c. Norquay, Man., 1884-86; Wahpeton, N.D., 1886; Hdmstr. Bp. Whipple Sch., Moorhead, Minn., 1887-88; R. Trin. Ch., Litchfield, Minn., 1888-92; S. Steph. Ch., Grand Island, Neb., 1892-97; S. Paul's Ch., Owatonna, Minn., 1897-1906; Ascen. Ch., St. Paul, Minn., 1906-32. Pres. Stndg. Com., Mssy. Jurist., Platte, Neb., 1895-97; Pres. Stndg. Com., Dio. Minn., 1916-17; Secy. Stndg. Com., Dio. Minn., 1917-32.*

PINKHAM, Victor Edwin (Minn.), 715 E. Third St., Northfield, Minn.—R. All S.S. Ch. and Asst. Prof. Hist. and Chapl. Epis. Stdts., Carleton Coll., 1937—, b. Simons-town, Cape Good Hope, S. Africa, July 7, 1897; s. Edwin John Harvey Pinkham and Charlotte S. (Kettley). Jr. Certif. Un. Cape Good Hope; Un. Minn., B.A., 1923, M.A., 1931; Sea., 1920, B.D., 1922; Harv. Grad. Sch., 1933-35. D—Jan. 4, 1920, P—July 12, 1921, Bp. McElwain. m. Jessie W. Jenkins. Aug. 4, 1921; c. one.

PIPER, Ernest Everett (M.), 6855 Vinewood Ave., Detroit, Mich.—R. S. Matthias, Sept., 1937—, b. Hesperia, Mich., Mar. 26, 1891; s. John Wesley Piper and Viola Tallman (Jewell). Hesperia H. Sch.; Kalamazoo Coll., 1914; Un. Chicago, M.A., 1915; Further Grad. Study, Uns. Boston. Chicago, Colmb. D—Feb., 1933, P—Sept., 1933, Bp. Page. m. Lou Lillian Arthur, June 19, 1915; c. two. Dioc. Supt. Rel. Educ., Dio. M., since 1921; Asst. S. Barth. Ch., N.Y.C., 1933-35; R. Chr. Ch., Williamsport, Pa., 1935-37. Chrmn. Conn. Repr. Youth Organizations, 1938-40; Mem. Stndg. Com., 1939-40; Chrmn. Com. on Approaches to Unity, Dio. M., 1939-40; Del. Gen. Conv., 1940.

PIPER, Herbert John (R.I.), Wickford, R.I.—Retired—, b. Me.; s. John Piper and Lydia Williamson (Collins). Maine Cent. Inst.; Bates, B.A., B.D., 1900; Br. M.A. D—1913, Bp. Thomas; P—1914, Bp. Perry. m. Myra Irene

Beane, May 31, 1900. Cur. S. John's Ch., Providence, R.I.; R. S. Paul's, Wickford, R.I.*

PIPER, Laurence Frederick (N.H.), 28 Amherst St., Milford, N.H.—Secy. Dioc. Conv., 1921—, P-in-c. Ch. of Our Sav., Milford; Ch. of Transfig., Wilton, Jan., 1935—, b. Concord, N.H., July 25, 1887; s. Lewis Henry Piper and Aurora (Oaksmith). S. Steph. Coll., B.A., 1911, M.A., 1915. D—1913, P—1914, Bp. Parker. m. Miss Frances G. Flint, Antrim, N.H., June 5, 1920; c. two. Instr. S. Steph. Coll., 1911-15; Reg. same, 1912-17; Asst. Prof. Lit. same, 1915-17; Cur. Trin. Ch., N.Y.C., 1917-18; R. S. Andr. Ch., Buffalo, N.Y., 1918-19; P-in-c. S. Luke's Mssn., Concord, Gk. Mssn., East Concord, and S. Mary's Mssn., Penacook, N.H., 1917-27; Exec. Secy. Dio. N.H., 1926-34; In-c. Mssn. Transfig., Derry, N.H., 1930-34. Exam. Chapl., 1928-35.

PIPES, Edward Jerome (S.D.), Rapid City, S.D.—R. Emm. Ch., 1933—, D—Apr. 3, 1923, P—Dec. 25, 1923, Bp. Horner. R. S. Agnes' Ch., Franklin, N.C., 1923-27; Holy Trin., Manistec, Mich., 1927-28; Calv. Ch., Golden, Colo., 1928-33.*

PITBLADDO, Guthrie. Died August 8, 1939. For data see Edition 1938.

PITCAITHLY, Laurence Alexander Copeland (N'k.), 349 Kinderkamack Road, Westwood, N.J.—R. Gr. Ch., Dec., 1924—, b. St. John, N.B., Mar. 8, 1880; s. Wilson Lesley Pitcaithly and Augusta Cecelia (Umphray). Un. Den., 1906; Sea., 1905; G. T. S., 1907. D—June 6, 1907, P—June 3, 1908, Bp. C. S. Olmsted. m. Julia Eleanor Laue, June 10, 1908; c. two. Las Animas, Colo., 1907-08; Loc. Ten. Central City, Colo., 1908; R. S. Paul's Ch., Virginia City, Nev., 1909-11; Holy Trin. Ch., Trinidad, Colo.; Canon Chr. Cathd., Topeka, and Instr. Kan. Theol. Sch.; S. Mark's Ch., Kansas City, Mo., 1913-24; Exam. Chapl., Dio. W. Mo., 1912.

PITCAITHLY, W. L. Damian, O.S.F. (N'k.), Little Portion Monastery, Mt. Sinai, N.Y.—, b. Virginia City, Nev., April 27, 1909; s. Rev. Laurence A. C. Pitcaithly and Eleanor (Laue). H. Sch., Westwood, N.J.; Hob., B.A.; G. T. S.; Berk., S.T.B., 1933-36. D—Dec. 31, 1935, Bp. Washburn; P—July 1, 1936, Bp. Ludlow. Cur. Chr. Ch., New Haven, Conn., 1936-38.

PITCHER, John Benton (Me.), 15 Brookside Ave., Caldwell, N.J.—Non-Par.—, b. Washington, D.C., Nov. 3, 1865; s. Rev. Oliver Perry Pitcher and Sarah Putnam (Benton). Adams Colleg. Inst.; Syr., B.A., 1895; Drew Theol. Sem., B.D., 1898. D—1904, P—1905, Bp. Olmsted. m. Edith Fuller Crasto, Mar. 23, 1898. R. S. Pet. Ch., Rockland, and S. John Bapt., Thomaston, Me., 1923.

PITHAN, Rt. Rev. Athalio T., Caixa 33, Porto Alegre, R.G. do Sul, S. Brazil—Suffr. Bp. Southern Brazil, 1940—, b. Santa Maria, R.G. do Sul, Sept. 20, 1898; s. Henrique Pithan and Adelaide (Hoehr). Southern Cross Sch.; Sem., Porto Alegre; Phil. Sch., Rio de Janeiro; La Salle Ext., Un. Chi., LL.D. D—Oct., 1924, Bp. Kinsolving; P—Apr., 1926, Bp. W. M. Thomas. m. Anita Buhner, Jan. 25, 1927; c. three. Tchr., Southern Cross Sch. and Asst. Ascen. Ch., Porto Alegre, S. Bra.; Fncd. and Dir., Independence Sch., Bage; R. Crucifado's Ch., Bage, S. Bra., 1927-40. Secy. Coun.; Mem. Literary Inst., R. G. do Sul State. Author: "Literatura Brasileira" (Brazilian Literature); "O Romantismo e a Poesia Brasileira" (Romanticism and Brazilian Poetry); "As Conquistas Liberais do Brazil" (Liberal Conquests of Brazil), 2 vols.*

PITT, Louis Wetherbee (N.Y.), 804 Broadway, N.Y.C.—R. Gr. Ch., Feb., 1940—, b. Middletown, Conn., Mar. 7, 1893; s. George Stuart Pitt and Cornelia (Risk). West. Un., B.A., D.D., 1940; Berk., 1918. D—1918, Bp. Brewster; P—Chr. Bp. Lines. m. Blanche Parmelee, June 22, 1918. R. Chr. Ch. and In-c. S. Mary Magd., Newark, N.J.; R. S. Mark's Ch., Newark, N.J.

PITTINGER, William Norman (N.J.), 175 Ninth Ave., N.Y.C.—Fellow, and Tutor, G.T.S., 1935—, Lectr. N. Test., N. Y. Trng. Sch. for Deaconesses; Lectr. Theol., Windham House; Part-time Asst. Ch. Intercuss., Trin. Par.; Chapl. Guild of Scholars—, b. Bogota, N.J., July 23, 1905; s. Charles Henry Pittenger and Clara Louise (Van Norman). Pr.; Colmb.; Ripon Hall, Ox.; G. T. S., S.T.B., S.T.M. D—June 12, 1936, Bp. P. Matthews; P—Feb. 24, 1937, Bp. W. J. Gardner. Author: "The Approach to Christianity" (1939); "Jesus the God-Man" (1941); various Holy Cross Problem Papers (1938-39), numerous articles and reviews. Contr. to "This War and Christian Ethics" (1940). Co-ed. and Contr. "This Holy Fellowship" (1940).

PITTMAN, Charles (L.I.), 30 Allen St., Lynbrook, L.I., N.Y.—Retired—, b. London, Eng., Dec. 27, 1871; s. William B. Pittman and Hannah (Wilmott). County Coun. Sch., London; Harley and Chiffe Colls., Eng.; Bristol Coll., 1893. D—Apr., 1928, P—Nov., 1928, Bp. Stires. m. Miriam Musto, Sept. 23, 1896; c. one. Mem. Free Ch. of Eng. and later. Reformed Episcopal Church.

PITTMAN, Henry Herbert (A.), Grotton, Mass.—Retired, Sept., 1933—, b. Trinity, Nfld., Aug. 7, 1863; s. William Pittman and Mary Elizabeth (Kelson). King's Coll. (N.S.), B.A., 1889, M.A., 1892. D—1889, Bp. Courtney; P—

1890, Bp. Kingdon. m. Mary Agnes Sinclair Tremaine, 1897 (deceased). R. Ch. Gd. Shpd., Elizabethtown, N.Y., 1908-33.

PLANK, Alfred O. (W.), 222 8th St. N.E., Washington, D.C.—R. S. Jas. Par., 1930—G. T. S., B.D., 1917. D—1917, Bp. Talbot.

PLANKEG, James Grennon (C.), 408 Lincoln St., Harvard, Ill.—P-in-c. Chr. Ch., 1939—b. Harvard, Ill., Jan. 26, 1905; s. James Francis Plankeg and Martha Grace (Grennon). Tilden Tech. Sch.; Wis. Un., B.A., 1929; R. E. S., B.D., 1932; Nor. Bp. Sem., S.T.M., 1937. D—Oct. 29, 1939, Bp. Stewart; P—June 24, 1940, Bp. Ivins. m. Mildred Vitense, Sept. 12, 1931; c. one. R. S. John's Reformed Epis. Ch., Chicago, 1933-39. Author: "Supervision of Christian Education in the Church School."

PLANT, Robert Wetmore. Died October 13, 1940. For data see Edition 1938.

PLASKETT, George Marshal (N'k.), Res., 30 Webster Place; Off., 206 Pierson St., Orange, N.J.—R. Ch. Epiph., 1918—S. Aug. Coll., Raleigh, N.C.; Lincoln Un., Oxford, Pa., D.D., 1935; Grad. Sch., Colomb., 1906-08; G. T. S., S.T.B., 1910, S.T.D., 1938. D—1908, Bp. Greer; P—1909, Bp. Lines. m. Carrie Marie Davenport, Jan. 31, 1915. Cur. Ch. Epiph., Orange, N.J., 1908-18; Organized and P-in-c. Trin. Ch., Montclair, N.J., 1916; Organized S. Aidan's, Pateron, N.J., 1918; Organized and built Chap. Ascen. (Epiph. Par.), E. Orange, N.J., 1922; Organized S. Andr. Mssn., Passaic, N.J., 1926. Mem. Bd. Mssns. and Ch. Ext., Cathd. Gen. Chapter, Dio. N'k.; Mem. Com. Bp. Tuttle Meml. Trng. Sch. for Colored Women Workers, Dept. Mssns. of Prsdg. Bp. and Coun.; Trust. S. Aug. Coll., 1928. Mem. Com. on Race Relations, Soc. Serv. Cmssn., 2nd Prov., 1931—; Mem. and Secy. Jt. Cmssn. Negro work, 1937—; Vice-Pres. Prisoners Aid Soc., Essex Co., N.J., 1923—; Mem. Bd. Managers, Ch. Mssn. of Help, Dio. N'k., 1930—; Pres. Conference, Ch. Workers Among Colored People, 1st and 2nd Provs., 1922-36. Mem. Dept. Race Relations, Fed. Coun. Churches of Christ in Amer., 1939.

PLATT, Donald Oliver (A.), Berkeley Divinity School, New Haven, Conn.—Stdt.—D—Mar. 28, 1941, Bp. Oldham.*

PLATT, George Edwin (Wyo.), Brainerd, Minn., R.F.D. 5—Retired, Jan., 1931—b. Antrobus, Cheshire, Eng., Jan. 6, 1862; s. William Platt and Elizabeth (Woodcock). Guinness Inst., Bakewell; Harley Inst., Eng. D—1900, P—1901, Bp. Morrison. m. Lillian May Channon, Apr. 16, 1890. R. S. Mark's Ch., Waterloo, Ia., 1903-08; Ch. Our Sav., Little Falls, Minn., 1908-11; Tyler, Tex., 1911-15; Chr. Ch., Benson, and P-in-c. S. Cornelia's Ch., Birch Coulee, Minn., 1915-25; Chr. Ch., Douglas, Wyo., 1925-26; S. Barn. Ch., Saratoga, Wyo., 1926-28; S. Geo., Lusk, Wyo., 1928-31. Exam. Chapl. and Meml. Eccl. Court, Dio. D.*

PLATTENBURG, Stanley Wilbur (S.O.), 135 Acton Rd., Columbus, O.—R. S. Jas. Ch., Sept., 1937—b. Toledo, O., Feb. 9, 1906; s. Walter Clifton Plattenburg and Byrdella (Shuey). Ken., 1924-26; Un. of Dayton, B.A., 1928; Bex., B.D., 1930; U. T. S., 1933 (summer). D—Oct., 1930, P—May, 1932, Bp. Hobson. m. Mary Ann Smith, June 25, 1932; c. three. In-c. S. Luke's Ch., Granville, O., 1928-31; Vic. Holy Trin. Ch. and Stdt. Pastor, Oxford, O., 1931-37.

PLATTS, Edward (M.), 130 Batavia St., River Rouge, Mich.—In-c. S. Hilda's Ch., Jan., 1938—b. Sheffield, Eng., July 28, 1902; s. Harry Platts and Emma (Higgins). Colo. State Coll., 1927-30; Phila. Div. Sch., 1930-33, B.Th. D—June, 1933, Bp. Taitt; P—June, 1934, Bp. Page. m. Florence May Morris, Oct. 18, 1934; c. one. Asst. All SS. Ch., Pontiac, Mich., 1933-34; R. S. Jude's Ch., Fenton, Mich., 1934-38.

PLUMB, John Fields (Conn.), Res., 83 Gillett St.; Off., 28 Garden St., Hartford, Conn.—Canon Chr. Ch. Cathd., 1923—; Dioc. Secy., 1912—; and Dioc. Exec. Secy., 1923—, b. Litchfield, Conn., Mar. 20, 1867; s. John L. Plumb and Lucy (Fields). Trin. Coll., B.A., 1891, M.A., 1894; Berk., 1894, D.D., 1923. D—1894, P—1895, Bp. John Williams. m. Annie Goodman, Hartford, Conn., June 12, 1895; c. five. Asst. Min. S. John's Ch., Stamford, Conn., 1894-95; R. S. John's, New Milford, Conn., 1895-1923. Asst. Secy., Dio. Conn., 1901-12; Archd. Litchfield, 1902-12; Asst. Secy. House of Bpn., 1916, '31. Dep. Gen. Conv., 1931, '34.

PLUMB, Robert Johnston (W.), 5012 Tilden St., N.W., Washington, D.C.—R. S. Mark's Ch., Jan., 1940—b. New Milford, Conn., May 29, 1900; s. Rev. John Fields Plumb and Annie (Goodman). Ridgefield Sch., Ridgefield, Conn.; Trin., 1923, B.A.; V. T. S., 1927, B.D. D—1927, P—1928, Bp. C. B. Brewster. m. Mary Barksdale Gregory, June 15, 1927; c. four. Asst. All SS. Ch., 1927-30 and Vic. S. Mich., Worcester, Mass., 1928-30; R. Trin. Ch., Branford, Conn., 1930-39. N. Test. Lectr., Conn. Young People's Conference, 1933, '34, '35, '37. Pres. Conn. Branch C.M.H., 1933-39; Exam. Chapl., 1940—; Soc. Serv. Dept., Dio. W., 1940—.

PLUMLEY, J. Lawrence (Tex.), 4010 Coleridge St., Houston, Tex.—R. S. Mark's Ch., Dec., 1939—b. Washington, D.C., Oct. 19, 1910; s. W. P. Plumley and Nellie (Jordan). Central H. Sch., Washington; Un. Md., B.A.;

Sewanee Theol. Sch., B.D., June, 1936. D—June 7, 1936, Bp. Freeman; P—July 12, 1937, Bp. Quin. m. Martha Franklin, Oct. 27, 1937; c. one. In-c. S. Paul's, Freeport, and Holy Comf. Ch., Angleton, Tex., 1936-37; Asst. to R., Trin. Ch., Houston, Tex., 1937-39; Secy. Houston Clericus, 1938; Dean S. W. Convoc., 1940; Mem. Bd. Dir. Jeff Davis Hosp., 1940; Mem. Interracial Cmssn., 1940.

PLUMLEY, Walter Preston, Jr. (N.J.), 501 Green St., Haddon Heights, N.J.—R. S. Mary's Ch., Sept., 1938—b. Washington, D.C., Sept. 27, 1906; s. Walter Preston Plumley and Nellie Garfield (Jordan). H. Sch., Washington; Un. Md., B.A.; V. T. S., B.D., 1932. D—1932, P—1932, Bp. Freeman. m. Dorothy Lee O'Neil, Dec. 6, 1932; c. one. Vic. S. John's Ch., Mt. Rainier, Md., 1932-38; Reapt'd. 1st Lieut., U. S. Army Res. Corps, 1940.

PLUMMER, Alfred Harold (Me.), 1 La Have St., So. Portland, Me.—Non-Par., May, 1940—b. Durham, Eng., June 25, 1879; s. Rev. Alfred Plummer and Bertha K. (Everest). Winchester Coll., Eng.; Un. Bishops Coll., Lennoxville, Can., L.S.T. D—June, 1912, P—Sept., 1912, m. Clara Vernon, June 24, 1913; c. one. R. S. Geo. Ch., Sanford, Me., 1927-37; P-in-c. S. Pet. Ch., Portland, Me., 1937-40. Publ.: "A Harmony of the Four Gospels."

PLUMMER, James Fitts. Died October 10, 1940. For data see Edition 1938.

PLUMMER, John Francis (C.), 6732 W. 34th St., Berwyn, Ill.—R. S. Mich. and All Angels' Ch., 1933—b. Faribault, Minn., July 24, 1885; s. John Disamore Plummer and Fanny (Van Osdal). Un. Minn.; Sea., B.D., 1910. D—1910, P—1910, Bp. Edsall. Cur. Ch. S. John the Evang., St. Paul, Minn., 1910-11; Cur. S. Paul's Cathd., Cincinnati, O., 1911-12; R. S. Andr. Ch., Kokomo, Ind., 1912-23; Chr. Epiph., Chicago, 1923-33; and Supt. Epis. City Mssn., 1924-33. Supt. Dep. Gen. Conv., 1919; Dep. Gen. Conv., 1922; Del. Syn., Prov. Mid-West, 1920, '21, '22, '24, '25, '26, '27, '30.

POINDEXTER, Early Whitten, Jr. (Mo.), 5475 Cabanne Ave., St. Louis, Mo.—R. Ch. of the Holy Apostles, Aug., 1932—b. Topeka, Kan., July 16, 1894; s. Early W. Poinddexter and Molly (Hatfield). Kan. Un.; Wis. Un.; Un. So., B.A., B.D. D—1926, P—1926, Bp. Wise. m. Ariel Nichols, 1931. R. Trin. Ch., Atchison, Kan., 1928-30; Assoc. R. S. Mich. and S. Geo., St. Louis, Mo., 1930-32.*

POLLARD, Irving Stanley (L.I.), 61 Brompton Rd., Garden City, N.Y.—Asst. to Dean, Cathd. of the Incarn., Oct., 1940—b. Cumberland, R.I., Jan. 1, 1900; s. Alfred E. Pollard and Maria E. (Taylor). H. Sch., Cumberland; R. I. Commercial Sch.; Colomb.; City Coll. N.Y.C.; G. T. S., S.T.B., 1938. D—June, 1933, P—1934, Bp. Manning. m. Irene Alice Nicholson, June, 1936. On Staff N.Y.C. Mssn., 1933; Asst. Chap. of the Interest., N.Y.C., 1934-37; Asst. Trin. Chap., N.Y.C., 1937-38; P-in-c. S. Andr. Mssn., Williston Park, L.I., 1938-40.

POLLARD, Theophilus Boyden (S.F.), Christ Church, Coconut Grove, Miami, Fla.—R. Chr. Ch., 1937—b. Georgetown, Brit. Guiana, Feb. 17, 1880; s. Charles W. Pollard and Carrie I. (Coxfield). S. Thos., Brit. Guiana; C. C. Coll., Macon, Ga.; Linc., S.T.B., 1908. D—1920, Bp. Mikell; P—1923, Bp. Finlay. m. Christine I. Sellars, May 31, 1920. S. Steph., Griffin, Ga., 1921; R. S. Mary's Ch., Columbia, S.C., 1923-26; S. Phil., Jacksonville, Fla., 1927-30; S. Patr., West Palm Beach, Fla., 1930-37.*

POLLOCK, William Dunne (Sw.Va.), Arrington, Va.—R. Nelson Par., July, 1938—b. Cambridge, Mass., Mar. 16, 1906; s. Andrew Long Pollock and Agnes Love (Dunne). Rindge Tech. Sch., Cambridge, Mass.; Colo. State Tchrs. Coll.; S. John's Coll., B.A. D—May, 1932, P—Dec., 1932, m. Eleanor Edith Nims, June 1, 1933; c. three. P-in-c. Las Cruces and La Mesa, N.Mex., 1932-36; R. Holy Trin. Ch., Raton, N.Mex., 1936-38.

POMFRET, John (P.), 2030 Orchard Ave., Arnold, Pa.—P-in-c. S. Andr. Ch., New Kensington, June, 1937—b. Preston, Lancashire, Eng., Jan. 24, 1898; s. James Pomfret and Alice (Summer). S. Leonard's Sch., Lancashire; Lincoln Prep. Sch., Boston; Tufts Coll., B.A., 1933; E. T. S., B.D., 1936. D—Feb. 20, 1935, P—Mar. 11, 1936, Bp. Sherrill. m. Edith Marsh, July 23, 1924. Cur. Gr. Ch., Everett, Mass., 1935-36; M-in-c. All SS. Mssn., East Lynn, Mass., 1936-37.

PONCE, Manuel Rodriguez (Cuba), Los Arabos, Cuba—Non-Par.—b. Cienfuegos, Cuba, May 11, 1885; s. Manuel Rodriguez y Rodriguez and Juana B. Ponce. Havana Un.; Bapt. Sem., Havana, Grad. in Theol., 1909. D—Jan., 1932, P—Jan., 1934, Bp. Hulse. m. Herminia Vega Valdes, Nov. 21, 1909; c. seven. In-c. La Trinidad, Los Arabos, 1932, and Santa Marta, Colón, 1934.*

POND, Walter Shoemaker (C.), 4245 W. Washington Blvd., Chicago, Ill.—R. S. Barn. Ch., 1921—b. Aurora, Ill., Dec. 24, 1883; s. Frederick L. Pond and Harriet (Pierce). Un. Chicago, B.A., 1908; W. T. S., B.D., 1911. D—1911, P—1911, Bp. Anderson. R. S. Jude's Ch., Chicago, 1911-12; R. Holy Trin. Ch., Chicago, 1911-14; S. Phil. Ch., Chicago, 1912-14. Mem. Soc. Serv. Cmssn., Dio. Chicago; Supt. Chase House, 1907-14; Dean Cathd. SS. Pet. and Paul, and Supt. Epis. City Mssn., Chicago, 1914; Asst. Gr. Ch., Chicago, 1918-21; Fndr. and P-in-c. Holy Innoc. Mssn., Chicago, 1928-35. Pres. Chicago West Side Mins.

Assoc., 1940; Pres. Garfield Park Prot. Chs. Athl. League, 1939-41.

POOL, Harry Raymond (Conn.), 2925 Dixwell Ave., Hamden, Conn.—R. Gr. Ch., Dec., 1929—b. Augusta, Me., Jan. 17, 1891; s. Thomas Prescott Pool and Ann Marie (Raymond). Yale Div. Sch.; Berk. D.—1921, P.—1923, Bp. Moulton. m. Gladys Wood, Sept. 24, 1921; c. two. P-in-c. S. Pet. Ch., and Chapel. S. Mark's Hosp., Salt Lake City, Utah, 1922-24; P-in-c. All SS. Ch., Littleton, N.H., 1924; R. S. Mich. Ch., Brattleboro, Vt., 1927-29.

POOLE, John Marsden (L.A.), 132 W. D. St., Colton, Cal.—Vic. Grace Ch., 1936—b. Boston, Sept. 4, 1908; s. Alva E. Poole and Ella Florence (Faulkner). H. Sch., Foxboro, Mass.; Wentworth Inst., Boston; Harv., B.A., 1929, Grad. work Educ. and Philos., 1934-35. D.—June 12, 1935, Bp. Sherrill; P.—Mar. 5, 1936, Bp. Remington. m. Mildred Patricia Tomlinson, Nov. 29, 1934. Supt. Rel. Educ., S. Mark's Ch., Foxboro, Mass., 1930-34; Lay-R. Emm. Ch., Boston, 1934-35; Vic. S. Luke's Ch., Lakeview, Ore., 1935-36. Asst. to Gov. Com. investigating prison hosp. conditions, Mass., 1929. Asst. Librarian Burrough's Newsboy's Fndn., Boston, 1929. Chrmn. Interracial Com., Y.M. and Y.W.C.A., Boston, 1934-35. Rep. Arrowhead Con. Boy Scouts of Amer. (Convoc. of San Bernardino), 1940; Chrmn. Colton Girl Scout Coun., 1940. Dir. Colton Commun. Welfare Depot, 1938—; Chrmn. Colton Commun. Christmas, 1939—; Secy.-Treas. Colton Minis. Assn., 1937-40; Mem. Civic Affairs Com. Arrowhead Ch. Coun., 1940—; Ed.; "Question-Mark" (Foxboro, Mass., weekly), 1931-34; "The King's Friend" (Cambridge, Mass., monthly), 1934-35; "Church-Time" (weekly County ch. newspaper, Lakeview, Ore.), 1935-36; "Toc-Sin" (weekly rel. mag., Colton, Cal.), 1937—.

POOLEY, Claude Neville Albert (N.J.), 30 So. Kentucky Ave., Atlantic City, N.J.—D.—1901, P.—1902, Bp. Brewster. Asst. Chr. Ch., Watertown, Conn., 1901-02; Asst. S. Ann's Ch., Morrisania, N.Y., 1902; Asst. Chapel, Sisters S. John Bapt., and S. Steph. Ch., N.Y.C., 1898-1922; S. Paul's, Brooklyn, N.Y., 1923; Bridgehampton, N.Y., 1925; S. Pet., Peekskill, N.Y., 1927; Trin. Ch., Trenton, N.J., 1927-28; S. Stephen Ch., Florence, N.J., 1928.

POPE, Richard Duffell (L.I.), Westbury, L.I., N.Y.—R. Ch. Adv., 1911—b. Brooklyn, N.Y., June 17, 1870; s. Thomas Stott Pope and Mary Emma (Duffield). Colmb.; G. T. S., 1896, D.—1886, Bp. Potter; P.—1896, Bp. Littlejohn. m. Alice Paulding Stoutenburg, L.I., N.Y., 1901. P-in-c. S. Gabr. Ch., Hollis, N.Y., 1896-1900; S. Paul's Ch., Brooklyn, N.Y., 1900-04; S. Paul's Ch., Tivoli, N.Y., 1904-11. Mem. Chrmn. Com. on Canons; Exam. Chapel, Dio. L.I. 1st Lieut. Chapel. A.E.F., 162nd Inf., and 147th Field Artillery, 32nd Div.

POPHAM, Charles Whitney (N'k.), 138 W. Passaic Ave., Rutherford, N.J.—R. Gr. Ch., May, 1924—s. Steph., B.A., 1899, M.A., 1905; G. T. S., 1908. Instr. S. Steph. Coll., 1900-03; Prof. German and French, 1903-05; R. S. Luke's Ch., Paterson, N.J., 1908-11; Chapel. (Inst. Oct.) U. S. Army, Camp Taylor, Ky.; A.E.F., 66th Engrs., Oct., 1918-July, 1919; R. Chr. Ch., Belleville, N.J., 1911-24. Exam. Chapel., 1924—.

PORCHER, Octavius Theodore (S.C.), Bennettsville, S.C.—Retired, Feb., 1939—b. Willington, S.C., Dec. 20, 1865; s. Octavius Theodore Porcher and Georgianna Main (De Veaux). Porter Acad., 1882; Un. So., M.A., 1887; S. Luke Hall, 1890, D.—1890, P.—1891, Bp. Howe. m. Harriet Horry Huger. R. S. Paul's Ch., Pendleton, Holy Trin. Ch., Clemson Coll., Ore., 1891-1900; Min. Walkalla, Seneca, and Gr. Ch., Anderson, 1891; S. Steph. Ch., Willington, 1890-1907, and 1909-12; S. Mark's Ch., Willington, 1891-1907; Gd. Shpd., 1891-1904; R. Resurr. Ch., Greenwood and Mssns., All SS. Mssn., Calhoun Falls, 1900-12; R. S. Matth. Par., Darlington, S.C.; R. S. Barth. Ch., Harts-ville, S.C., 1912-18; R. S. Paul's Par., Bennettsville, S.C., 1918-39.

PORKESS, William (P.), St. Stephen's Rectory, Wilkingsburg, Pa.—R. S. Steph. Ch., Mar., 1919—(Five young men ordained from this Parish during present rectorship. Also one entered Lay Order of St. Barnabas). b. Grimsby, Eng., Dec. 31, 1876; s. Uriah and Eliza Jane Porkess. Victoria Un., Eng., 1900-03, B.A.; Un. Pitts., D.D., 1922. D.—1908, P.—1909, Bp. Greer. m. Helen Halstead Frost, Dec. 27, 1906. Asst. S. Andr. Ch., N.Y.C., 1908; Gr. Ch., N.Y.C., 1909; S. Paul's Ch., New Haven, Conn., 1910; S. Pet. Ch., Albany, N.Y., 1911; Asst. Calv. Ch., Pittsburg, Pa., 1912; R. Gr. Ch., Pittsburgh, 1913-19. Mem. Stndg. Com., 1937—; Pres. Pittsburgh Ministerial Union (all denom.), 1920; Pres. Wilkingsburg Ministerial Union (all denom.), 1923-25, '36, '37; Chrmn. Bd. Rel. Educ., 1918-21. Originator and Chrmn. Street Preaching Work, 1913-20; Chrmn. Pub. Com., 1914-19; Mem. Trin. Cathd. Chapter, 1930, all Dio. P.; Mem. Dioc. Coun., 1929-31. Mem. Bd. Dir., Allegheny Co. Sabbath Sch. Assoc., Pittsburg, 1927—; Mem. Domes. Dept., Natl. Coun., 1932-35; 2nd Chapel, Wilkingsburg Rotary Club, 1932—; Mem. Junta Club, Pittsburg, 1913—; Pres. same, 1932-33; Spec. Radio Speaker to England, Guy Fawkes Day, Nov. 5, 1931. Del. Gen. Conv., 1931, '37, '40. Author: "Handbook for Use Among Teachers of Bible Classes"; "Studies in Camou-

flage"; "Tithing—A Starter on the Glorious Journey of Giving"; "Prayer and Perspective"; "Man in the Remaking"; "Daily Lenten Thoughts" (in Pittsburgh Sun), 1917-26, and numerous articles in Church periodicals. Compiler of greatly used booklet for three-hour service, Good Friday.

PORTEOUS, Duncan Grant (San J.), 216 Encina Ave., Visalia, Cal.—Vic. S. Paul's Ch., 1934—; D.—Jan. 25, 1934, P.—Jan. 25, 1935.*

PORTER, Rt. Rev. A. W. Noel, 2600 Capitol Ave., Sacramento, Cal.—Bp. Dio. Sac., Nov., 1933—b. 1885. Un. So. Cal., B.A., 1908, M.A., 1915; Ch. Div. Sch. Pac., 1911, D.D., 1933; G. T. S., B.D., 1914. D.—1911, P.—1911, Bp. Johnson. Con. Bp. May 23, 1933, by Bpp. Sanford, Moreland, Parsons, Moulton, Gooden, Jenkins, Stevens, m. Dorathe Hallowell, June 12, 1912; c. four. R. S. Jas. Ch., Los Angeles, 1911-17; R. Trin. Ch., San Jose, Cal., 1918-25; Archd., Dio. Cal., 1925-33. Former Deane Convoc., San Jose; Mem. Coun., Dio. Cal. Dep. Gen. Conv., 1928 and 1931. Mem. "The Seventy" Natl. Preaching Mssns.; Mem. Kappa Alpha (Southern) Fraternity. Author: "The Bible in the Prayer Book"; "Carry Your Corner"; "The Inside Inn," and other sermons. "Tahoe Talks," 1939.

PORTER, John Leach (Roch.), Villanova, Pa.—D.—1891, P.—1892, Bp. Grafton. Prof. Villanova Coll., Villanova, Pa.*

PORTER, Livingstone (Ariz.), 640 Tennyson Ave., Palo Alto, Cal.—Vic. S. John the Bapt. Ch., Capitola, 1940—b. Prague, Bohemia, Oct. 6, 1894; s. Rev. John S. Porter and Elizabeth Lucretia (Colver). Kimball Union Acad., Meriden, N.H.; Harv., B.A., 1916; Un. Cal., Ph.D., 1930; G. T. S., spec. stdt., 1937-38. D.—Feb. 2, 1937, Bp. Stevens; P.—June 19, 1938, Bp. W. Mitchell. m. Florence Fuller Swan, Oct. 23, 1918; c. four. Vic. S. Thos. Ch., Clarkdale, Ariz., 1938-40; P-in-c. Chr. Ch., Jerome, Ariz., Feb.-June, 1940.

PORTER, Phil (S.O.), Res., 51 Grafton Ave.; Off., 20 W. 1st St., Dayton, O.—R. Chr. Ch., 1921—b. Warren, O., Nov. 29, 1887; s. William Berry Porter and Lucy Marion (Sealy). Pub. Schs., Cleveland, O.; Ken., B.A., 1912, D.D. (Hon.), 1929; Bex., 1914. D.—1914, P.—1915, Bp. W. A. Leonard. m. Helen Ruth Howell, Cleveland, O., Oct. 19, 1915. Cur. Gr. M's. and M-in-c. S. Mary's Ch., Cleveland, 1914; Vic. S. Mary's Ch., Cleveland, 1915; R. same, 1916; Asst. Min. Chr. Ch., Dayton, O., 1920. Mem. Bp. and Chapt., 1925—; Secy. Stndg. Com., Dio. S.O., 1931-33. Del. Gen. Conv., 1931. Bishop's Crusade, 1927. Trust. Ken. Coll.*

PORTEUS, Chester Alexander (Ma.), 20 Winnemay St., Natick, Mass.—R. S. Paul's, Natick, and S. Paul's, Hopkinton, Jan., 1936—b. Malden, Mass., Mar. 7, 1906; s. James Porteus and Jane (Marshall). H. Sch., Malden; Boston Un., B.S., 1926; E. T. S., B.D., 1929. D.—Dec., 1928, Bp. Slattery; P.—Apr., 1930, Bp. Larned. m. Anna M. Ramsey, June 14, 1929; c. two. M-in-c. S. Luke's, Malden, Mass.; Cur. Ch. of Holy Trin., S. Jas. Par., N.Y.C., 1929-31; R. Ch. Gd. Shpd., N.Y.C., 1931-32; R. S. Mark's, Dorchester, Boston, 1933-36.

POSEY, Jacobus Jerrett (S.Va.), Halifax, Va.—P-in-c. Chr. Ch., 1939—b. July 11, 1892; s. A. R. and Effie Posey. S. Agg. Coll., Knoxville; Bp. Payne Div. Sch. D.—June, 1922. m. Bertha E. Hatcher, Dec. 8, 1928. In-c. S. Aug., Newport News, Va., 1922-32; R. S. Mark's Ch., Suffolk, Va., 1935-39.*

POST, Frederick H. (L.A.), 1428 So. Marengo St., Alhambra, Cal.—Retired—; Phila. Div. Sch., 1883. D.—1883, P.—1884, Bp. Stevens. S. John's Ch., Needles; Ch. Gd. Shpd., Ocean Park, Cal.

POST, Harry Grant (Spok.)—b. Oconto, Wis., May 25, 1899; s. Charles Dwight Post and Harriet (Johnston). Un. Wis., 2 yrs.; Un. Wash., 2 yrs., B.A., M.A. D.—1928, P.—1929, Bp. Cross. m. Mary Brinker, July 1, 1924; c. three. In-c. S. Dav. Mssn., Spokane, Wash., 1928; R. S. Paul's, Cheney, Spokane, 1929-37; R. Holy Trin. Ch., Wallace, Ida., 1935-39; R. S. Jas. Ch., Lewistown, Mont., 1939-40.*

POST, Henry Attwell (Utah), 1027 23rd Ave. N., Seattle, Wash.—b. New York City, Oct. 23, 1888; s. Arthur M. Post and Mary J. (Attwell). H. Sch., Hoboken, N.J.; Hob., B.A., cum laude; Colmb.; G. T. S., 1915; Un. Wash. D.—1915, P.—1916, Bp. Lines. m. Edith M. Workman, 1916; c. four. Cur. S. John's Ch., Clifton, S.I., N.Y., 1915-16; R. S. John's Ch., So. Williamsport, Pa., 1916-17; S. Andr., Harrisburg, Pa., 1917-20; S. Paul's, Elko, Nev., 1920-21; Chr. Ch., Coudersport, Pa., and Archd. Northern Archd., Dio. Har., 1921-26; R. Emm. Ch., Corry, Pa., 1926-28; S. Thos. Ch., Barnesboro, Pa., 1928-31; Dean S. Mark's Cathd., Salt Lake City, 1931-35; Loc. Ten. Trin., Seattle, Wash., 1935; S. Phil. Ch., Seattle, 1937-39; S. Paul's, Port Townsend, Wash., 1939-41.*

POTT, Francis Lister Hawks (Sh.), Shanghai, China—Mssy.—b. New York City, Feb. 22, 1864; s. James Pott and Josephine (Hawks). Colmb., L.H.B., 1883, S.T.D., 1929; Trin., D.D., 1900; Edin. Un., D.D., 1910; G. T. S., B.D., 1886. D.—1886, Bp. Potter; P.—1888, Bp. Boone. M. S. N. Wong, Shanghai, China, Aug. 23, 1888; Rec'd from Chinese Govt., decoration of Second Order of "Chia Ho." m.

Emily G. Cooper, June 12, 1919. Vice-Pres. House Dep., Chung Hua Sheng Kung Hui; Chrmn. Coun. Adv., and Pres. Stndg. Com., Dio. Shanghai. Pres. S. John's Un., Shanghai. Author: "The Outbreak in China"; "A Sketch of Chinese History"; "An Emergency in China"; "Lessons in Shanghai Dialect"; "A Short History of Shanghai." A large number of books in Chinese language.*

POTT, William Hawks (N.Y.), 326 Westvelt Ave., New Brighton, S.I., N.Y.—R. Emer., S. John's Ch., Clifton, Apr., 1940—, b. New York City, July 15, 1865; s. James Pott and Josephine (Hawks). Trin. Sch., N.Y.; Colmb., B.A., 1883, M.A., 1885, Ph.D., 1886; G. T. S., Spec. Stdt. D—1887, P—1889, Bp. H. C. Potter, m. Madeline D. Blythe, N.Y., Apr. 21, 1914; c. three. R. S. Thos. Chap., N.Y., 1887-1900; R. Zion Ch., Wappingers Falls, N.Y., 1901-11; Archd. Westchester, N.Y., 1911-13; Archd. Dio. N.Y., 1913-20; R. S. John's Ch., Clifton, S.I., 1920-40.

POTTER, Alvin Brooks (Spok.), 305 E. 4th St., Ellensburg, Wash.—R. Gr. Ch., Sept., 1937—, b. Middletown, O., June 12, 1889; s. Samuel M. Potter and Josephine (Brooks). D—May 21, 1934, Bp. Helfenstein; P—Dec. 16, 1934, Bp. Cross. m. Gladys Boes, Dec. 33, 1926. Canon S. John's Cathd., Spokane, Wash., 1934-37.

POTTER, George Lawrence (E.Ore.), St. Mark's Epis. Ch., Hood River, Ore.—Vic. S. Mark's Ch., 1940—, b. Canton, O., Oct. 10, 1895; s. Chester Delos Potter and Jeanne Oldfield. Pub. Sch.; Ch. Div. Sch. Pac., 1938. D—July 17, 1938, Bp. Bartlett; P—Mar. 19, 1939, Bp. Mitchell. m. Elois Pearson, July 9, 1921; c. two. Min. Ch. Redeem., Salmon, Ida., 1938; Vic. S. Paul's, Tombstone, Ariz., 1939; Vic. S. Mark's, Mesa, Ariz., 1939-40; 2nd Lieut. Inf., Reg. Army, 1917-29.

POTTER, Russell Ellis (N.J.), 739 Seminary Ave., Rahway, N.J.—R. Ch. Holy Comf., 1939—, b. Woodbridge, N.J., Sept. 4, 1898; s. Samuel E. Potter and Minnie (Flood). H. Sch., Woodbridge; DuBois Meml. Ch. Trng. Sch. D—Aug., 1934, P—Feb., 1935, Bp. Ingley. m. Elizabeth Helms, Dec. 31, 1937. In-c. S. Paul's Mssn., Fort Morgan, Colo., 1934-35; Gen. Mssy., Florence, Colo., 1935-39.

POTTLE, Vincent Fowler (Pa.), 1625 Locust St., Phila., Pa.—Vic. S. Mary's Chap., S. Mark's Ch., 1934—, b. Farmington, Me., July 3, 1891; s. Almer Warren Pottle and Florence Louise (Fowler). Boston Un., B.A., 1913; G. T. S., 1921; P. D. S., B.Th., 1936, M.Th., 1937. D—1921, P—1921, Bp. Brewster. Asst. S. Luke's Cathd., Portland, Me., 1921-22; Cur. S. Mark's Ch., Phila., 1922-27; R. S. Geo. Ch., Phila., 1927-34. Instr. Phila. Div. Sch., 1935-36, 1938, 1940—.

POTTS, Jerrald Cleveland (A.), Hoosick Falls, N.Y.—R. S. Mark's Ch., Oct., 1931—, b. Cobourg, Ont., Mar. 24, 1885; s. George Jerrald Potts, M.D., and Agnes (Stewart). Colleg. Sch., Victoria, B.C.; Trin. Coll., Un. Tor., B.A., 1905, M.A., 1908, B.D., 1920. D—1908, P—1909, Bp. DuMoulin, Niagara. m. Marguerite C. Jones, 1917. P-in-c. Ch. Cd. Shpd., Hamburg, and S. Thos. Ch., Vernon, N.J., 1920-24; R. Ch. Holy Cross, Jersey City, N.J., 1924; R. Chr. Ch., Coxsackie, N.Y., 1927-31. Exam. Chapl., 1938.

POUND, J. Presley (Mo.), Macon, Mo.—M-in-c. and R. S. Jas. Ch., Macon, 1932, and In-c. Chr. Ch., Moberly, 1933—, D—Oct., 1932, P—Apr., 1933, Bp. Scarlett.*

POWELL, Arthur Chilton, Stony Run Lane, Baltimore, Md.—Retired, 1931—, Hon. Canon Maryland Cathd.—, R. Emer. Gr. Ch., Baltimore, 1913—, b. Dayton, O., July 22, 1854; s. John Powell and Sarah Latham Powell. Amh., B.A., 1876, M.A., 1879; S. John's, D.D., 1907; Phila. Div. Sch., 1879. D—1879, P—1880, Bp. Jaggar. m. Helen B. Hardy, Columbus, O., Sept. 28, 1882 (deceased); c. three. R. Atone, Ch. Riverside, Cincinnati, O., 1879-82; S. John's Ch., York, Pa., 1882-88; Dean Convoc., Harrisburg, Pa., 1886-88; R. Gr. Ch., Baltimore, 1888-1913; R. S. Mary's Ch., Baltimore, 1914-31.

POWELL, Charles Heath (SanJ.), Bishop. Cal.—Retired, 1940—, b. Cleveland, O., May 28, 1872; s. Edward G. Powell and Martha A. (Heath). Un. Denver (Post-Grad.); Un. Kan., Ph.D., 1900; Kan. Div. Sch.; Baldwin-Wallace Coll., B.A., 1894; Oberlin Theol. Sem., B.D., 1897. D—1899, P—1900, Bp. Millsapp. m. Lela E. Fuller, Cleveland, O., June 12, 1902; c. five. Cur. Gr. Ch., Topeka, Kan., 1899-01; R. S. Pet. Ch., Ashtabula, O., 1901-03; S. Mary's Ch., Mitchell, S.D., 1903-05; S. Pet. Ch., Carson City, Nev., 1906-10; Sec. Coun. Adv., Dist. Nev., 1908-10; Exam. Chapl., 1908-10; Chanl. Nev. State Penitentiary, 1906-10; Gen. Mssy. Dist. E.Ore., 1911-18; Secy. Dist. E.Ore., 1918; R. S. Paul's Ch., Salem, Ore., 1918-21; S. Luke's Ch., Vancouver, Wash., 1921-26; Vic. Owen's Valley Mssn., 1927-35, and S. John's Ch., Porterville, Cal., 1932-35; P-in-c. S. Paul's Ch., Bishop, Cal., 1935-40.

POWELL, Edwin Ainger (Ind.), Christ Church, Monument Circle, Indianapolis, Ind.—R. Chr. Ch., 1931—, s. Rev. Edwin Palmer Powell and Eliza (Palmer). Royal Coll. Science (London), Eng., 1896; Post-Grad. Scholar, Owen's Coll., Manchester Un., 1897-98. Staff Lectr. Physical Science under Natl. Dept. Science and Art (London), 1898-1901; Social and Institutional Work, London, 1902-06. D—1906 (Ontario), P—1907, Bp. Boyd Vincent. Dio. Ontario, 1906; R. Trin. Ch., Bellaire, O., 1906-10; S. Paul's

Ch., Martins Ferry, O., 1907-10; All SS. Ch., Portsmouth, O., 1910-23; S. Paul's Ch., Evansville, Ind., 1923-31. Dep. Gen. Conv., 1928, '31, '34, '37, '40. Alt. Dep. Gen. Conv., 1916, '19. Del. Syn., Fifth Prov., 1918-23, 1925-39. Mem. Coun., Fifth Prov., 1927—, Stndg. Com., 1927—. Bishop's Cabinet, 1925—. Vice-Chrmn., 1929; Chrmn. Dept. Rel. Educ., 1925—. Exam. Chapl., 1933. All Dio. Ind. Pres. Conv., Columbus, O., 1919-23; Secy. Dioc. Bd. Rel. Educ., 1920-23; Mem. Soc. Serv. Com., 1910-23; Chrmn. Dep. Pub., 1918-22, and Editor Dioc. Magazine; Mem. Chap. S. Paul's Cathd., Cincinnati, and Ex. Com., 1911-23; all Dio. S.O. Mem., Natl. Coun. Cmssn. on Training and Recruiting for Ministry, 1927—. Designer Ch. Pub. Cartoons. Mem. S.A.F.F. British Army; Campaign medal with five bars. Hon. Mem. Veterans Foreign Wars, U. S. Army; 32* and K.T. Mason.

POWELL, Henry Adolphus Underhill (W.N.C.), 10 Charlton Rd., Constant Spring, Jamaica, B.W.I.—Retired, 1936—, b. Oct. 1, 1871. D—July 1, 1925, P—Jan. 13, 1926, Bp. F. F. Reese.

POWELL, Lyman Pierson (N.Y.), 100 Hanover Rd., Mountain Lakes, N.J.—R. Emer. S. Marg. Ch., N.Y.C., 1935—, b. Farmington, Del., Sept. 21, 1866; s. James Ben Ralston Powell and Mary Anna (Redden). Johns Hop., B.A., 1890; P. D. S., 1897; Dick. Coll., D.D., 1914; Un. Rochester, LL.D., 1914. D—1897, P—1898, Bp. Whitaker. m. Gertrude Wilson, Jenkintown, Pa., June 20, 1899; c. two. M-in-c. Trin. Mssn., Ambler, Pa., 1897-98; R. S. John's Ch., Lansdowne, Pa., 1898-1904; S. John's Ch., Northampton, Mass., 1904-12; Prof. Bus. Ethics, N. Y. Un., 1912-13; Pres. Hob. Coll., 1913-18; Mem. Bd. Mssns., W.Mass., 1906-12; Educ. Dir. Cosmopolitan and Century, 1921-25; R. S. Marg., N.Y.C., 1926-35. Author: "The Second Seventy" and other books; editor: "American Historic Towns."

POWELL, Noble Cilley (W.), 4500 Cathedral Ave., N.W., Washington, D.C.—Dean Washington Cathd. and Warden Coll. of Prechrs., May, 1937—, b. Lowndesboro, Ala., Oct. 27, 1891; s. Benjamin Shelley Powell and Mary Irving (Whitman). Ala. Polyt. Inst.; Un. Va.; V. T. S., B.D., 1920, D.D., 1930. D—1920, P—1921, Bp. William C. Brown. m. Mary Wilkins Rustin, Apr. 21, 1924; c. two. R. S. Paul's Meml. Ch. (Un. Va.), Charlottesville, Va., 1920-31; R. Emm. Ch., Baltimore, 1931-37. Mem. Stndg. Com., Dio. Md. Dep. Gen. Conv., 1934, '40.

POWELL, William (Pa.), 1207 Allston Rd., Brookline, Upper Darby, Pa.—Vic. S. Faith's Ch., Sept., 1937—, b. Philadelphia, Mar. 17, 1896; s. Edmund Evans Powell and M. (Smith). Pub. and H. Schs., Phila.; Prep. Br. Coll.; Swarthmore, B.A.; Phila. Div. Sch., S.T.B., 1928; Un. Pa., Post-Grad. Work. D—Nov., 1927, P—June, 1928, Bp. T. J. Garland. m. Marguerite Helena Teague, May 7, 1927; c. two. P-in-c. S. Jos. Chap., Gladwyne, Trin. Mssn., Gulph, Pa., 1928-30; Asst. S. Paul's, Glen Loch, Pa., and In-c. Jr. Sch., Ch. Farm Sch., 1930-32; Instr. Rel. Educ. and Latin, same, 1932-37. Organ. and P-in-c. S. Faith's Mssn., Brookline, Pa., 1932-37.

POWELL, Winslow Robert Chilton (N.D.), 905 Fourth Ave. S., Minneapolis, Minn.—Asst. Geths. Ch. and Chapl. S. Barn. Hosp., 1941—, D—Apr., 1938, P—Nov., 1939. Bp. Atwill. D-in-c. S. Jas. Ch., Grafton, S. Pet. Ch., Park River. S. Luke's Ch., Walshville, and Ch. Redeem., Bathgate, N.D., 1938-39; P-in-c., 1939-41.

POWERS, Hugh W. Sheffey (Md.), 3809 Edgerton Road, Baltimore, Md.—R. Ch. of the Holy Nativ., 1920—, b. Staunton, Va., Jan. 27, 1880; s. William H. H. Powers and Louise (Sheffey). Johns Hop. Un., 1898-1900; V. T. S., 1905. D—1905, P—1906, Bp. Paret. m. (1) Eliza D. Longnecker, Towson, Md., June 20, 1906; (2) Helen Scribner Miller, May 4, 1936; c. three. Jessup, Md., 1904-06; Lonaconing, Md., 1906; Highland, Md., 1906-11; M-in-c. Ch. Holy Nativ., Baltimore, 1911-20; M-in-c. Chap. Holy Evang., Baltimore, 1917-23.

POWLES, Paul Lamkin (W.Va.), 1101 W. King St., Martinsburg, W.Va.—R. Trin. Ch., Dec., 1931—, b. Hagerstown, Md., Oct. 26, 1894; s. Harry King Powles and Genevieve Middleton (Lamkin). S. John's Coll.; W. Md. Coll., B.A., M.A., D.D.; V. T. S., B.D., D—1918, P—1919, Bp. Murray. m. Miss Victoria Rhodes, June, 1925. R. Ascen. Ch., Westminster, Md., 1919; Asst. Chr. Ch., Baltimore, Feb.—Sept., 1920; Vic. Holy Comf. Meml. Ch., Baltimore, 1920-21; R. S. Geo. Ch., Clarendon, Va., 1921-23; Post-Grad. Stdt., G. T. S., 1929-30; Supply Work, 1930; Pres. Stndg. Com., 1935; Chrmn. Dept. Promotion and Publicity, 1939.

POYNOR, Wilmer Smith (S.C.), 210 So. Dargan St., Florence, S.C.—R. S. John's Ch., 1918—, b. Eutaw, Ala., Apr. 1, 1877; s. Digges Poyner and Mary E. (Jones). Un. So., B.A., 1905, B.D., 1907. D—1907, P—1909, Bp. Beckwith. m. Mamie Grace Squier, Columbia, S.C., Nov. 4, 1914; c. four. Mssy. Dothan, Ala., 1907-09; Mssy. Columbia, S.C., 1909-15. Soc. Serv. Com.; Mssy. Com.; R. S. Andr. Ch., Birmingham, Ala. Mem. Stndg. Com. Ex. Com.; Bd. Trust., S. Mary's Sch., Raleigh, N.C.; Mem. (Hon.) Rotary Club and Masonic Reg. Club.*

POYSEOR, William. Died April 1, 1940. For data see Edition 1938.

PRÆD, Henry Townsend (S.D.), 108 S. Highland St., Pierre, S.D.—R. Trin. Ch., Pierre, and Vic. S. Pet., Ft. Pierre; Dean Central Dnry., 1939—Chapl. 147th I.A.A., Ft. Ord, Cal., 1941—b. Lead, S.D., June 22, 1904; s. Thomas James Præd and Eliza (Jenkins). H. Sch., Lead; Yankton Coll.; Sea, B.D., 1933. D—Aug. 6, 1932, P—Nov. 26, 1933, Bp. W. B. Roberts, m. Bernice G. Senn, Nov. 6, 1926; c. one. Vic. Gr. Ch., Madison; Trin. Ch., Howard; Redeem., Flandreau; Living Waters, Dell Rapids, S.D., 1934-39.

PRATT, Cuthbert (Mass.), 131 Clinton St., Brookline, N.Y.—Cur. S. Ann's Ch., 1940—b. Banbury, Oxfordshire, Eng., May 28, 1916; s. Christopher Pratt and Edith Mary (Batchelar). Banbury County Sch.; Lyndhurst H. Sch.; Laf. Coll., B.A., 1937; Harv. Div. Sch., E. T. S., B.D., 1940. D—June 12, 1940, Bp. Sherrill, P—Dec. 14, 1940, Bp. Ludlow. D-in-c. S. John's Ch., Lawrence, Mass.

PRATT, Frederic Willey (N.Mex.), 450 Fairview St., Devon, Conn.—Retired, May, 1934—b. Middletown, Conn., Nov. 27, 1877; s. Charles Tiley Pratt and Anne Elizabeth (Revell). Kan. Theol. Sch. D—1906, Bp. Brooks; P—1909, Bp. Kendrick, m. Helen L. Ochampaugh, Sept. 11, 1925. Woodward and Alva, Okla., 1906-07; M-in-c. S. John's Ch., Alamogordo, N.M., and Asst. S. Phil. Ch., Ardmore, Okla., 1907-09; M-in-c. Marfa, Tex., 1909; P-in-c. Holy Faith Ch., Santa Fe, 1910; Vic. Gr. Ch., Carlsbad, N.M., 1910-22; Vic. S. Andr. Mssn., Roswell, N.M., 1922-25; Vic. S. Matth. Ch., Spokane, Wash., 1925-26; Vic. S. Jas. Ch., Spokane, Wash., 1926-28; Canon Cathd. S. John Evang., Spokane, Wash., 1929-31; P-in-c. S. Jas. Mssn., Clovis, N.Mex., 1931-34.

PRATT, George Foster (SanJ.), 1865 Lomita Ave., Stockton, Cal.—R. S. John's Ch., Sept., 1940—b. Middlesborough, Yorkshire, Eng., Aug. 11, 1899; s. George Foster Pratt, Sr., and Annie Maria (McLean). Anglican Theol. Coll., affiliated with Un. B. C., Can., L.Th., 1926. D—May, 1926, P—Aug., 1927, Bp. Robbins. Athabasca. m. Emily Christine Greaves, June 29, 1927. Northern Mssn. Field, Dio. Athabasca, Can.; In-c. S. Mark's and S. John's Chs., Edmonton, Can., 1928-30; R. S. Steph. Ch., Baker, Ore., 1930-35; R. Trin. Ch., Hoquiam, Wash., 1936-40. Mem. Dioc. Coun.—Exec. Coun.; Dean, Camp Sierra; Dir. Young People's Work in San Joaquin. Mngr. Ed.: "The Oregon Trail Churchman," 1935.

PRATT, Joshua Silvanus Lightfoot (Lib.), St. Cyprini's Mission, Picinini Cess, Cape Palmas, W.Africa—P-in-c. S. Cypr. Mssn. and Gen. Supt. Kru Coast, 1937—b. York, Sierra Leone, W.Afr., Sept. 3, 1892; s. Abram Zenophon and Margret Caroline Pratt. Gr. Sch., Sierra Leone; Flora Bay, Sierra Leone, C.L., 1912; Theol. Sch., Lib., C.L., 1929, C.M.S., Sierra Leone. D—July 15, 1934, Bp. Gardiner; P—June 6, 1937, Bp. Kroll, m. Harriet Victoria Hutchins, Apr. 17, 1940; c. two. Mssy. in Picinini Cess, 15 yrs.

PRATT, Julius Augustus, Jr. (La.), 578 N. Parkerson St., Crowley, La.—R. Trin. Par., Oct., 1935—b. New Orleans, July 3, 1909; s. Julius Augustus Pratt and Margaret Anne (Coe) Warren Easton Boys H. Sch., New Orleans; La. State Un., B.A., 1932; Un. So., B.D., 1935. D—Sept. 2, 1934, P—July 11, 1935, Bp. Morris, m. Helen Louise Anderson, June 16, 1936; c. one. Author: "An Outline History of the Anglican Branch of the One, Holy, Catholic and Apostolic Church"; "Outline of the Christian Church; History, Scriptures, Creeds, Sacraments and Polity."

PRATT, Schuyler (Cal.), 175 Hudson St., Redwood City, Cal.—Vic. S. Peter's Ch., 1935—b. Albany, N.Y., Nov. 12, 1891; s. Louis W. Pratt and Geraldine F. (Schuyler). Williams Coll., B.A. (cum laude), 1913; Yale, B.D. (magna cum laude), 1917; Ch. Div. Sch. Pac., M.A. (Hon.), 1936. D—1917, Bp. Keator; P—1919, Bp. Nichols, m. Mabel C. Greene, July 1920. Corp. Co. D, Bn. Sgt. Maj. 363rd Inf., A.E.F., 1917-19. R. All SS. Ch., San Francisco, 1919-26; Instr. (Ch. Hist., Grk.), Ch. Div. Sch. Pac., 1923-26; Dean S. F. Vac. Bible Sch., Normal, 1923-26; Mssy. S. Mark's Ch., Hood River, Ore., 1926-31. Rgrstr. and Prof. Ch. Hist. and Grk., Ch. Div. Sch. Pac., 1931-35. Mem. Exec. Coun., 1926-31; Chrmn. Dept. Rel. Educ., 1926-31; Exam. Chapl., 1926-31, Chrmn. same, 1928-31; Del. Prov. Synod, 1928, '29; Mem. Natl. Conf. Rel. Educ. Ldrs., 1926-28; Chrmn. Cmsn. on Isolated, 1928, all Dist. E. Ore. Dioc. Exam. Chapl., 1936—; Dept. Rel. Educ., 1936-40; Chrmn. Children's Cmsn., 1937-40. Phi Beta Kappa, Delta Sigma Rho. Author: "Religious Education." Ore. Tr. Chrmn., 1926-31; "The Spirit of 1927"—"of 1928." Ore. Legionnaire, 1927-28; "The Religious Education of the Isolated," Findings, 1928; "Vocabulary Test, the Book of Common Prayer," 1931.

PRENDERGAST, George H. (Colo.), 1320 Arapahoe St., Golden, Colo.—Vic. Calv. Ch., 1940—b. Hancock, Ia., April 6, 1898; s. James Prendergast and Letitia (McClung). Hancock H. Sch.; Simpson Coll., Un. Colo., B.A., 1923; Va. Sem., B.D., 1937. D—May 25, 1936, Bp. Stires, P—Dec. 19, 1937, Bp. W. Mitchell, m. Jane Tucker, May 24, 1940. S. John's Ch., Bisbee, Ariz., 1937; Ch. of Epiph., Flagstaff, Ariz., 1937-40.

PRESEY, Ernest Albert (Me.), Portland, Me.—Re-

tired, 1933—Trin. Coll., B.A., 1892; E. T. S., B.D., 1895. D—1893, P—1894, Bp. Davies, m. A. M. Claire Palmer, Jan., 1896. R. S. Paul's Ch., Providence, R.I., 1895-96; Mssy., Ind., 1896-97; R. Geths. Ch., Marion, Ind., 1897-99; R. Trin. Ch., Portland, Me., 1899-33. Hon. Canon S. Luke's Cathd., Portland, Me. Rgrstr. Dio. Me. Dep. Gen. Conv., 1919, 22, 25, 28, 31.

PRESEY, Herbert Ernest Palmer (Me.), 11 Summer St., Augusta, Me.—R. S. Mark's, Oct., 1929—; and In-c. S. Barn. Chap. Oct., 1935—b. Marion, Ind., Nov. 18, 1896; s. Rev. Ernest Albert Pressey and Annie Maude Claire (Palmer). Holderness Sch., Plymouth, N.H.; Trin. Coll., B.A., 1919; G. T. S., 1922. D—1922, Bp. B. Brewster; P—1923, Bp. Stearly, m. Alma Wheaton Husted, Jan. 10, 1927; c. three. Cur. S. John's Ch., Jersey City, 1922-23; Asst. S. Paul's Ch., Paterson, N.J., 1923-27; R. S. Steph. Ch. and Mngr. Ed., "Oregon Trail Churchman," Baker Ore., 1927-29. Secy. Convoc.; Mem. Exec. Coun. and Bd. Exam. Chaps., Dist. E. Ore. Chapl. 103rd Inf., Natl. Guard, 1934—; Chapl. U.S. Vets. Admstr. Home, May, 1937—; Del. Synod., 1938, '39.

PRESEY, Richard Palmer (N'k.), 74 Oakdene Ave., Cliffside Park, N.J.—R. Trin. Ch., June, 1926—b. Marion, Ind., Aug. 14, 1898; s. Rev. Ernest A. Pressey and A. M. Claire (Palmer). H. Sch., Portland, Me.; Trin., Dec., G. T. S., 1923. Service in the Inf. D—June, 1924, P—Dec., 1924, Bp. Benj. Brewster. Cur. S. Paul's Ch., Flatbush, Brooklyn, N.Y., 1924-26.

PRESEY, William (R.I.), Ashton, R.I.—Retired, Dec., 1934—b. Brighton, Eng., May 21, 1862; s. James William Pressey and Frances (Cherry). Trin. Coll., B.A., 1890, M.A., 1893; Frat., Psi Upsilon, Phi Beta Kappa; E. T. S., B.D., 1893. D—1892, Bp. Davies; P—1893, Bp. Randolph. m. Katherine Mildred Benfield, Cleveland, O., Aug. 16, 1893 (deceased 1938); c. four. R. S. Jude's Ch., Fenton, Mich., 1892; Chr. Ch., Medway, Mass., and Trin. Ch., Wrentham, Mass., 1892-93; R. S. John's Chap., Ashton, R.I., 1893-1934, resigned. Rep. R.I. Gen. Assm., 1914-16; Dean, Pawtucket Convoc., 1922-27. Secy. Dio. R.I., 1912-37. Mem. Stndg. Com., Cathd. Chapter, and Dioc. Coun., Dio. R.I., 1933-35. Dep. Gen. Conv., 1934.

PRESTON, George William (Wyo.), 28 E. Dale St., Colorado Springs, Colo.—Retired, 1933—b. Mercer Co., Pa., Nov., 1862; s. Sylvester Hamilton Preston and Mary Jane (McCaslin). McKendree, M.S., 1886; Un. Buffalo, Law Sch., LL.B., 1902; Ken., 1894, D—1893, P—1894, Bp. Vincent, m. Clara Louise Day, Nov. 20, 1901; c. three. Mssy. Ark. Valley, 1923-25; Vic. Powell, Lovell and Deaver, Wyo., 1925-33.

PRESTON, John James. Died April 18, 1941. For data see Edition 1938.

PRESTON, Richard Greeley (W.Ma.), 13 Ashland St., Worcester, Mass.—R. All SS. Ch., Dec., 1933—b. Arlington, Mass., Apr. 15, 1895; s. Elwyn Greeley Preston and Lena Hill (Brown). Lexington H. Sch.; Andover; Price, 1918; E. T. S., 1924. D—1923, Bp. W. Lawrence; P—1924, Bp. Rhinelanders, m. Marjorie Jewett Brush, June 23, 1923; c. three. Cur. S. Steph. Ch., Lynn, Mass., 1924-26; R. Chr. Ch., Needham, Mass., 1926-30; Gr. Ch., Newton, Mass., 1930-33. Dioc. Coun., 1936-40; Stndg. Coun., 1940; Del. Gen. Conv., 1937, '40.

PRICE, Alfred William (L.I.), 1063 81st St., Brooklyn, N.Y.—R. S. Philip's (Dyker Heights), Dec. 1930—b. Scranton, Pa., Dec. 9, 1899; s. John Alfred Price and Selina (Cooper). Prep. Sch., Bethlehem; Un. Pa., B.A., 1926; E. T. S., B.D., 1929. D—1928, P—1929, Bp. Sterrett, m. Elizabeth Quackenbush Van Dyke, Jan. 1, 1931; c. three. M-in-c. Trin. Ch., Sea View, Mass., 1928-29; Cur. Chr. Ch., E. Orange, N.J., 1929-30. Mem. Dioc. Coun., 1932-35; Chrmn. Dioc. Publ. Dept., 1934-35; Mem. Bd. Mngrs. Ch. Charity Foundation, 1937—; Pres. L.I. Clerical League, 1939-41; Pres. Brooklyn Fed. of Churches; Chapl. Dept. of N.Y. Milit. Order of the Purple Heart. Served U.S.M.C., A.E.F., 2nd Div., 1918 (wounded in action); received "Medal of the Purple Heart," 1937. Author: "The Credibility of the Gospel Miracles," 1933; "Parish Sermons," 1937; "Purpose and Profit of Pain," 1938; "Great Christian Characters," 1939; "Our Debt of Gratitude to the Church," 1940.

PRICE, Arthur Randles (La.), 2619 St. Charles Ave., New Orleans, La.—R. S. Anna's Ch., 1925—b. Birkenhead, Eng., May 3, 1865; s. William Price and Jane Randles. D—1892, P—1895, Bp. Davis Sessums, m. Annie Laurie Blackman, June 17, 1896. Mssy. La., 1894-95; R. Holy Trin. Ch., St. Joseph, Mo., 1895; S. John's Ch., Aberdeen, Miss., 1898; Laurel and Hattiesburg, Miss., 1901; S. John's Ch., Covington, Ky., 1904; Mt. Sterling, Ky., 1905; Cur. Trin. Ch., New Orleans, 1907; R. same, 1910; Gr. Ch., Monroe, La., 1911-21; Ch. of the Resurr., Greenwood, S.C., 1921-24; S. Mary's Ch., Middleboro, Ky., 1924-25. Dep. Conv., 1916; Mem. Dioc. Bd. Rel. Educ.; Dep. Prov. Syn., 1920-23; Mem. Stndg. Com., Dio. U.S.C.

PRICE, Frederick Charles, Jr. (S.H.B.), Belleville, Ill.—b. Arlington, N.J., Dec. 6, 1891; s. Frederick Price and Elmore (Tomplins). H. Schs., Yonkers and Nyack, N.Y.; Hob., B.A.; G. T. S., 1916. D—1916, Bp. Lines; P—1916, Bp. W. T. Capers, m. Ethel Warhurst MacCormick,

May 30, 1916; c. one. Chr. Ch., Pompton, N.J.; R. S. John's Ch., Mt. Morris, N.Y., 1930-34; Cur. S. Steph. Ch., Peoria, Ill., 1934-37; R. S. Geo. Ch., Belleville, Ill., 1937-38.*

PRICE, James Harry (N.Y.), 1020 Post Rd., Scarsdale, N.Y.—Asst., 1928, Assoc. R., 1932, and R. S. Jas. the Less, 1935—b. Baltimore, Oct. 11, 1902; s. Merryman Shea Price and Mable Hamilton (Tully). Tufts, B.S., 1925; E. T. S., B.D., 1928. D—June, 1928, P—May, 1929, Bp. Slattery, m. Lora Merchant, Feb. 6, 1928; c. one. Del. Gen. Conv., 1940.

PRICE, Richard Rupert (Mont.), 208 No. 11th St., Miles City, Mont.—R. Emm. Ch., Miles City, Mssy-in-c. Forsyth and Rosebud, Dec., 1937—b. Bannack, Mont., Apr. 26, 1890; s. Lewis James Price and Elizabeth Gertrude (Sadler), Mont. St. Nor. Coll., non-grad. D—June, 1929, P—Oct., 1930, Bp. Faber, m. Edith McGlenn, Oct. 5, 1930; c. one, adopted. In real estate and insurance business and Lay Reader in Whitefish Dist. Mssy-in-c. Whitefish, Columbia Falls, Eureka, Libby and Troy, Mont., 1929-37.

PRICE, William Penn (N.C.), Box 678, Asheboro, N.C.—P-in-c. Gd. Shpd. Ch., Asheboro and Chr. Ch., Albemarle, 1940—b. Mayodan, N.C., Mar. 11, 1915; s. John Randolph Price and Elcana (Smith). Pub. Sch.; Guilford Coll. B.A., 1936; V. T. S., B.D., 1939. D—June 18, 1939, P—June 19, 1940, Bp. Penick.

PRICHARD, Harold Adye (N.Y.), McLain St., Mt. Kisco, N.Y.—R. S. Mark's Ch., 1914—, Exec. Secy. Nationwide Campaign, Dio. N.Y., 1919—, Gen. Chrmn. Ch. Congress, U.S., 1929—, Secy. Finance Com. 1929—, b. Clifton, Bristol, Eng., Dec. 14, 1882; s. Arthur William Prichard and Sarah (Ayde). Clifton Coll., Bristol, Eng.; Oxon. (Trin. Coll.), B.A., 1906, M.A., 1907; Johns Hop. Un.; G. T. S., 1911-12; S. Steph. Coll., D.D., 1926. D—1912, Bp. Murray; P—1913, Bp. Lines, m. Lucette M. Hutton, Baltimore, Aug. 29, 1907; c. four. Asst. S. Pet. Ch., Morristown, N.J., 1912-14; Elected Hon. Canon Cath. S. John the Div., N.Y.C., 1920; Acting Dean same, 1924-25; Dep. Prov. Syn. Mem. Dioc. Stndg. Com., 1934—, Contrib. to church periodicals and magazines. Author: "Three Essays in Restatement," 1920; "Christian Stewardship," 1922; "The Sower," 1923; "God's Communicating Door," 1929; "A Country Parson Looks at Religion," 1931; "The Minister, the Method and the Message," 1933; "What Did Jesus Think?" (with Brown-Serman) 1935. Ed.: "The Church and the Future," 1929; "Charleston Papers," 1930; "Cincinnati Papers," 1931; "Hartford Papers," 1932; "Chicago Papers," 1933.

PRIDDY, D. S. Died 1937. For data see Edition 1938.

PRIEST, Benjamin Russell (Pa.), 2210 Sansom St., Phila., Pa.—R. S. Jas. Ch., 1940—, D—May, 1932, P—June, 1933, Bp. Taft. Asst. S. Mary's Ch., Wayne, Pa., 1932-33; Cur. Chr. Ch. and S. Mich., Germantown, Pa., 1932-33; R. Ch. Adv., Cape May, N.J., 1935-38; Assoc. R. S. Jas., Phila., 1938-40.*

PRIMO, Quintin Ebenezer (S.F.), Box 968, Delray Beach, Fla.—Mssy., Dec., 1931—, b. British Guiana, Dec. 23, 1887; s. William M. and Matilda Primo. S. John's Coll., B.G.; How., (Correspondence), B.D.; Linc. Un. D—Mar. 29, 1921, P—May 23, 1923, Bp. Reese, m. Alvira W. Wellington, Mar. 10, 1910; c. four. In-c. S. John's Ch., Albany, Ga.; S. Matth. Ch., Delray Beach, Fla.*

PRINCE, Gilbert Parker (Cal.), 2637 Kingsland Ave., Oakland, Cal.—Vic. S. Andr. Ch., Stdt. Pastor, Mills Coll., 1939—, b. Los Angeles, Dec. 6, 1909; s. Horace John Prince and Mabel A. (Wright). Fairfax Sch.; Occ. Coll., B.A., 1937; Ch. Div. Sch. Pac., B.D., 1940. D—Mar. 4, 1939, P—Sept. 9, 1939, Bp. Stevens, m. Ellen Hewson Stevens, 1934; c. three.

PRINCE, Herbert William (C.), 418 Westminster Ave., Lake Forest, Ill.—R. Ch. Holy Spirit, 1923—, b. Surrey, Eng., Dec. 11, 1878; s. Edward Philip Prince and Elizabeth (Smith). City of London Sch., Ch. Mssy. Coll., 1904-07, L.Th., 1907; Lake Forest Un., D.D., 1930. D—1907, (Bp. London); P—1909, Bp. Anderson, m. Ethel Abernethy, Oak Park, Ill., 1909; c. two. Cur. S. Matth. Ch., Croyned, Eng., 1907; Mssy. Palamcottah, S. India, 1908; Cur. Gr. Ch., Oak Park, Ill., 1909; R. S. Mark's Ch., Glen Ellyn, Ill., 1909-12; Asst. S. Paul's Ch., Chicago, 1912-13; R. Ch. Epiph., Chicago, 1913-21; R. S. Mark's Ch., Denver, 1921-23.

PRINCE, Walter Franklin (S.H.B.), N.Y.C.—, b. Detroit, Me.; s. Walter Marshall Prince and Elmira J. (Fray). Yale, B.A., 1895, Ph.D., 1899; Drew Theol. Sem., B.D., 1896. D—1903, Bp. Brewster; P—1905, Bp. Burgess, m. Leila M. Colman, Newport, Me. (died Apr. 25, 1923). Asst. S. Ann's Ch., Brooklyn, N.Y., 1904; R. All S.S. Asst. S. Ann's Ch., Pittsburgh, Pa., 1907; S. John's Ch., San Bernardino, Cal., 1912; Dir. Emm. Healing, S. Mark's Ch., N.Y.C., 1916; Field Secy. Conn. Temperance Union, 1889; Asst. Secy. Law and Order League, Conn., 1900; Supt. Brooklyn Soc. Prevention Cruelty to Children, 1903. Research Officer Amer. Soc. Psychic Research, 1917-25. Exec. Research Off. Boston Soc. Psychic Research, 1925. Author: "The Doris Case of Multiple Personality," 1916; "The Psychic in the House," 1926; "The Case of Patience Worth," 1927; "Noted Witnesses for Psychic Occurrences," 1928; "Leonard & Soule Experiments in Psychic Research" (co-author, 1929); "The Enchanted Boun-

dary," 1930; "Human Experiences," 1931 (all books); "The First Criminal Code of Virginia"; "The Blue Laws" (monographs issued by Amer. Hist. Assoc.). Various articles on psychical research, psychology and history.*

PRITCHARD, John Francis. Died August 2, 1938. For data see Edition 1938.

PRITCHARD, Edmund C. R. (Ol.), 161 24th Ave., Seattle, Wash.—In-c. S. Clem. Ch., 1926—, D—1899, Canada. Rec'd Dec. 31, 1926.

PRITCHETT, Charles Benjamin (Ga.), 385 Reynolds St., Waycross, Ga.—Retired, January, 1938—, b. New Bern, N.C., 1869; s. Nathan and Maria Pritchett. S. Aug. Coll.; G. T. S. D—1898, Bp. Watson; P—1902, m. Della H. Irving, Beaufort, N.C., July 10, 1901, R. S. Aug. Ch., Kinston, N.C., 1900-05; S. Mary's Ch., Augusta, Ga., 1905-07; Prim. Vandemere H. Sch., 1898-1900; S. John's Ch., Albany, Ga., 1907-18; Vic. S. Ambr., Waycross, Our Sav., S. Mary's S. Jas., Tarboro, Ga., 1918-38.*

PROSSER, Eugene Chevalier (Minn.), 4130 Upton Ave. So., Minneapolis, Minn.—U. S. Army Reserve—, Chapl. on duty with C.C.C., 1934—, b. Minneapolis, Minn., Aug. 23, 1887; s. Rev. John William Prosser and Henrietta Augusta (Cumming). Un. Minn.; G. T. S., 1913. D—1913, Bp. McElwain; P—1914, Bp. Edsall, m. Fern Osbeck, St. Paul, Minn., Jan. 1, 1927, R. Ch. Holy Commun., St. Peter, Minn., 1913-14; S. Andr. Ch., Washington C.H., O. and All S.S. Ch., Wilmington, O., 1914-17; S. John's Ch., Columbus, O., 1917-19; Holy Trin. Ch., Cincinnati, O., 1919-21; Asst. Chr. Ch., Cincinnati, O., 1921-22; Asst. S. John Evang., St. Paul, Minn., 1922-23; Ch. Holy Commun., Redwood Falls, Minn., 1923-28; R. Emm. Ch., Rapid City, S.D., and Dean Black Hills Dury., 1928-34.

PROSSER, John William (Minn.), 1879 Feronia Ave., St. Paul, Minn.—Retired, 1921—, b. Ontario, Can., 1852; s. Thomas C. Prosser and Mercy (Lawrence). Nash., B.D., 1879. D—1879, Bp. Gillespie; P—1880, Bp. Harris, m. Henrietta A. Cumming, Ont., Can., 1884. Asst. Trin. Ch., Bay City, Mich., 1879-83; R. S. Andr. Ch., Minneapolis, Minn., 1883-87. Ed. "Minnesota Missionary," 1888-99; Mssy., 1888-94; R. S. Matth. Ch., Minneapolis, Minn., 1894-1902; Agent "Church Standard," 1902-05; M-in-c. Ch. Nativ., Wells, Minn., 1905-09; R. Ch. Gd. Shpd., Blue Earth, Minn., 1908-09; Dist. Supt. Child Home Soc., Minn., 1909-21.

PROUT, William Curtis. Died September 6, 1938. For data see Edition 1938.

PROVOST, George Wells (Tex.), Oleander Rd., Dickinson, Tex.—P-in-c. Holy Trin. Mssn., Apr., 1940—, b. Halcottville, Del. Co., N.Y., April 4, 1908; s. George Elmar Provost and Ida Schenck (Wells). Pub. Schs., Class. H. Sch., Providence, R.I.; Mount Hermon Sch., 1925; Harv., B.A., 1930; E. T. S., 1931-32; G. T. S., 1934. D—May, 1934, Bp. Perry; P—Jan., 1935, Bp. Capers, m. Janice Perry, Nov. 10, 1938, Cur. S. Mark's Ch., San Antonio, Tex., 1934-35; R. Trin. Ch., Baytown, Tex., 1935-38; Resigned Priesthood May 18, 1938—Feb. 12, 1940, employed by Humble Oil and Refining Co., Baytown.

PRUDEN, Aldred Adino (W.), Yorktown, Va.—Retired Chapl., U. S. Army—, Off., Yorktown, Va.—V. T. S. D—1894, Bp. Whipple; P—1895, Bp. Randolph, Radford, Va., 1894-95; R. S. Phil. Ch., Durham, N.C., 1895-98; Chapl. U. S. Army, Fortress Monroe, Va.*

PRYOR, Francis John, III (W.Neb.), North Platte, Neb.—R. Ch. of Our Sav., Jan., 1931—, b. Philadelphia, Apr. 23, 1904; s. Francis John Pryor, Jr., and Florence Ella (Smith). Epis. Acad., Overbrook, Pa.; Trin. Coll., B.S., 1926; Berk., 1929. D—May, 1929, Bp. Garland; P—Dec., 1929, Bp. G. A. Beecher, m. Marion Kart, June 17, 1929; c. two. Mssy. work in Neb., 1929; P-in-c. S. Eliz. Ch., Holdrege, Neb., and adj. Mssns., July, 1929-30.

PUGH, Ernest (N.J.), Somerville, N.J.—R. S. John's Ch., Apr., 1924—, Dean No. Convoc., 1940—, b. Maidstone, Kent, Eng., Sept. 17, 1883; s. John Hill Pugh and Caroline Ann (Bailey). Merchant's Coll.; Bristol, Eng.; Mt. Allison Coll.; Cen. Un., B.A., 1914; Ken. Coll., B.D., 1925. D—1915, Bp. Lawrence, P—1916, Bp. Babcock, m. Annie Amelia John, Llantrisant, Wales, Sept. 27, 1909; c. one. R. Trin. Ch., Stoughton, Mass., 1915-17; Chr. Ch., Plymouth, Mass., 1917-22; Chapl. U.S.N.R.F., Nov., 1917—Mar., 1919; Puerto Rico and Virgin Isl., 1922-23; R. Gr. Ch., Chicopee, Mass., 1923-24. Author: "Stens Toward Christian Unity and Church Federation," 1916; "The Nicene Creed and the Concordat"; "The Church's Teaching of the Seven Sacraments"; "Canonical Depositions in the East and West."*

PUGH, Ernest Brooks (C.N.Y.), Academy St., Boonville, N.Y.—Cur. Trin. Ch., 1940—, b. Dover Plains, N.Y., May 6, 1912; s. Dr. Daniel Edgar Pugh and Ernestine Brooks (Wyckoff). Utica Country Day; Salisbury Sch.; Wms. Coll., B.A., 1935; G. T. S., B.D., 1940. D—May 28, 1940, Bp. Coley; P—Dec. 21, 1940, Bp. Peabody, m. Dora Clara Henschke, June 15, 1940.

PUGH, Prentice Andrew (Tenn.), 1117 17th Ave. So., Nashville, Tenn.—R. Ch. Adv., 1916—, Dean Convoc., Nashville, 1920—, b. Uniontown, Ky., Dec. 12, 1881; s. Andrew Billups Pugh and Martha Elizabeth (Beaton). Un. So., B.A., 1905; Theol. Sch., Un. So., B.D., 1905, D.D.,

1932. D—1905, P—1906, Bp. Gailor. R. Holy Trin. Ch., Memphis, Tenn., 1905-16. Exam. Chapl., 1910—; Dioc. Bd. Mssns., 1912-19; Stndg. Com., 1912—; Pres. Stndg. Com., 1923—; Mgr. Ed. Dio. Tenn., 1909-15; Dep. Gen. Conv., 1919, '22, '25, '31, '34, '40. Mem. Bp. Coun., 1919-29, '32. State Dir. Nation-wide Campaign. Natl. Chapl., Pi Kappa Alpha, 1923-35 (3 terms).

PUGH, Walter Cresson (Pa.), P.O. Box 95, Yardley, Pa.—R. S. Andr. Ch., Mar., 1935—; b. Philadelphia, 1883; s. Edward Fox Pugh and Alice Hannum (Cresson). Un. Pa., B.A., 1904; Phila. Div. Sch., S.T.M., 1919. D—1907, P—1908, Bp. Whitaker. m. Evaline Day Heritage, Phila., Pa., 1913; c. three. Asst. S. Jas. Ch., Phila., 1907; Asst. S. Simeon's Ch., Phila., 1908; R. S. Matth., Sunbury, Pa., 1910-17; Ch. Adv., Kennett Sq., Pa., 1917-21; P-in-c. Ch. S. Giles, Stoneharg, Pa., 1921-34; On Staff S. Jas. Ch., Phila., 1934-35. Exam. Chapl., 1914.

PULLEY, Frank Easton (S.Fla.), 204 Lee St., Leesburg, Fla.—R. S. Jas. Ch., Leesburg, and P-in-c. Holy Trin. Ch., Fruitland Park, Sept., 1939—; b. Tarboro, N.C., Sept. 15, 1906; s. Frank P. Pulley and Jessamine (Peele). H. Sch., Tarboro; DuBoise Meml. Trng. Sch.; Un. So.; Seawance, 1933. D—June, 1933, P—June, 1934, Bp. Penick. m. Frances Louise Joyner, Louisburg, N.C., Nov. 25, 1936. P-in-c. S. Paul's, Louisburg, S. Jas., Kittrell, S. John's, Wake Co., N.C., 1933-36; R. Calv. Ch., Wadesboro, All Souls, Ansonville, and Chr. Ch., Albemarle, N.C., 1936-39. Ed.: "N.C. Churchman," 1936-39. Secy. 4th Prov., 1939—.

PULLIN, Howard Paul (P.), 5801 Hampton St., Pittsburgh, Pa.—R. S. Andr. Par., Mar., 1934—; b. Mason Co., W.Va., Sept. 3, 1896; s. Charles E. Pullin and Ada L. (Roseberry). W. T. S., 1922. D—May, 1922, P—Dec., 1922, Bp. White. Lay-R. and Spec. Prchr-in-c. Trin. Ch., Logansport, Ind., Jan.—May, 1922; Cur. S. Chryst. Ch., Chicago, 1922-23; R. S. Steph. Ch., Beckley, and S. Paul's Mssn., Minden, W.Va., 1923-26; S. Steph., McKeesport, Pa., 1926-34.*

PULLINGER, Bertram Wallis (M.), 2254 Virginia Park, Detroit, Mich.—R. Gr. Ch., 1917—; b. London, Eng., Apr. 26, 1873; s. Thomas Penford Pullinger and Marianne (Willis). S. John's Coll., Manitoba, Can., M.A.; L.Th., B.D., Univ. of London, Kings Coll., A.K.C., 1900. D—1899, P—1900, Bp. of St. Albans. m. Emma Rudman Allmendinger, June 10, 1914.

PULSIFER, Herbert Bickford (Me.), St. John's Rectory, Thomaston, Me.—P-in-c. Ch. S. John the Bapt., 1936—; b. Boston, July 2, 1875; s. William Pulsifer and Virginia Taylor (Furbish). Boston Latin Sch.; Trin., B.A., 1897, M.A., 1902; G. T. S., 1900. D—June 10, 1900, Bp. C. Whitehead; P—June 23, 1901, Bp. R. Codman. m. Elizabeth Widgery Varnum, Apr. 26, 1906; c. one. In-c. S. Matth., Union City, Pa., 1900; Chr. Ch., Biddeford, Me., and Sanford, 1901; R. Our Sav., Plainville, Conn., 1901-03; Asst. Gr. Ch., Newark, and All SS. Cathd., Orange, N.J., 1903-06; Spec. Prchr. All SS. Cathd., Milwaukee, Wis., Mar.—June, 1906; Mssn. work, N.Wis., 1906-09; Spec. Preaching, Chapl. duties, Phila., 1909-10; R. S. Luke's, Mount Joy, Pa., 1910-11; R. S. John's, Marietta, Pa., 1911-19; Chapl. and Head Lat. Dept., Yeates Sch., Lancaster, Pa., 1919-20; R. S. John's, Sewaren, N.J., 1920-23; Asst. All SS., Atlantic City, N.J., 1923-25; In-c. S. Luke's, Haverstraw, and S. John's, Stony Point, N.Y., 1925-28; Asst. All SS., Atlantic City, N.J., 1928-30; Loc. Ten. Poughkeepsie, Auburn, and Utica, N.Y., and Ascen., Atlantic City, N.J., 1930-34; R. S. John's, Presque Isle, Me., 1934. Exam. Chapl. to Bp. Har. Conducted Mssns., Conisr., Retreats, and Quiet Days in Middle West and East, 1906—.

PULVER, Henry Jeremiah (Pa.), 3226 N. 16th St., Phila., Pa.—Vic. All Souls Ch., and Mssy. to the Deaf, Dios, N.J., and Del., 1932—; b. Saratoga Springs, N.Y., Aug. 24, 1895; s. Jeremiah Pulver and Mary (McGuire). Pub. Schs.; Franklin Acad.; Gal'det Coll., B.A., 1917, M.A., 1920; Phila. Div. Sch., 1919-21; V. T. S., 1921-22. B.D., 1923. D—1921, P—1922, Bp. T. J. Garland. m. Ollie Rollings, June 30, 1924; c. three. Mssy. to Deaf, Dios, Va., S.Va., Sw.Va., W.Va., 1921-27; Mssy. to Deaf, Dios, Be., Har., P. and Erie, all Pa., 1927-32. Pres. Conference Ch. Workers among the Deaf, 1937—.

PURCHASE, Herbert George (Lex.), P.O. Box 1645, Pioche, Nev.—Mssy., Pioche and Caliente, Oct., 1940—; b. Twillingate, Nfld.; s. Thomas Purchase and Naomi (Wells). Twillingate H. Sch.; Nash., B.D., 1908; G. T. S., B.D., 1909. D—Dec. 21, 1907, Bp. Webb; P—July 3, 1908, Bp. Scarborough. Chapl. S. Andr. Engl. Ch., Santiago, Chile, 1936-40.

PURDUE, Henry James (Ol.), East Sound, Wash.—Retired, 1935—; D—May 14, 1896, P—Jan. 2, 1899, Bp. G. M. Williams.*

PURDY, Charles Edwin (Be.), 7 East Ridge St., Lansford, Pa.—P-in-c. Trin. Ch., Lansford, and S. Phil. Ch., Summit Hill, Oct., 1927—; Calv. Ch., Tamaqua, May, 1938—; b. Bear River, Digby Co., N.S., Mar. 11, 1876; s. Wallace A. Purdy and Ella Irene (Harris). Hillsburgh Sch.; Ph. C. practice, ten yrs., C.N.Y.; Bish. Coll., McGill Un., M.D., C.M., 1908; Dioc. Theol. Coll., Reford

prize; Montreal, D.D. (Hon.). D—1908, P—1910, Bp. Mills, Ontario. m. Mary Frances Anne Ginn, Richmond, Que., June 2, 1909; c. three. Stdt. Asst. Trin. Ch., Montreal—Hospital and Mssn. work during term, and LaChine and Dorval during summers. Mssy., Selby, Kingsford and Strathcoma, Ont.; Asst. S. Jas. Ch., Buffalo, N.Y., 1911-12; R. S. Thos., Bath, N.Y., 1913-23; S. John's, Clifton Springs, N.Y., 1923-26; Supplying S. Andr. Ch., Rochester, N.Y., 3 mos., and Redeemer, Sayre, Pa., 7 mos., 1927. Mem. S.S. Com. (W.N.Y.); Dioc. Com. Parishes and Co. Pres. Mssns.; Prov. Synod, Wash. Co. Medical Soc. Mem. and Lectr. Masonic Frat.; Hon. Mem. and Lectr., Amer. Coll. Soc.

PURDY, Guy Harte (A.), 75 Elk St., Albany, N.Y.—Retired, 1941—; b. San Francisco, Dec. 10, 1873; s. Fay H. Purdy and Flora W. (Smith). Trin. Sch., N.Y.C.; Cor.; G. T. S., 1897. D—June 11, 1897, P—June 3, 1898, Bp. Huntington. m. Julia Wemple, Oct. 21, 1920; c. one. In-c. Epiph. Ch., Trumansburg, N.Y., 1897-1900; Ch. Holy Cross, Warrensburg, N.Y., 1900-29, and Archd., Troy, 1913-29; Archd. Dio. A., 1929-41. Dep. Prov. Syn., 1930, '26. Dep. Gen. Conv., 1922, '25, '28, '31, '34, '37, '40.

PURDY, James Elliott (N.J.), 7 Sheridan Ave., Trenton, N.J.—R. Gr. Ch., 1939—; b. Bath, N.Y., 1913; s. Rev. Charles Edwin Purdy and Mary Frances (Ginn). Lansford H. Sch.; Bish. Un., 1936, B.A., M.A., 1937; Post Grad., G. T. S., 1937-38. D—June 8, 1938, P—Dec. 18, 1938, Bp. Sterrett. P-in-c. S. John's, Scranton, Pa., 1938-39.

PURDY, Richard Stammers (L.I.), Scaview Hosp., Staten Island, N.Y.—Chapl. Scaview Hosp. and Farm Colony, Jan., 1941—; b. Brooklyn, N.Y., June 11, 1901; s. William John Purdy and Susan Edith (Stammers). DuBoise Ch. Trng. Sch.; Nash. Coll. Dept.; Nash., 1931. D—Dec., 1929, P—Dec., 1931, Bp. Stires. P-in-c. Trin. Ch., Elmont, L.I., 1931-36; Asst. Chapl., City Hosp., N.Y.C., 1940.

PURINGTON, Oliver Brown (Ma.), Edgartown, Mass.—Non-Par.—; b. New Bedford, Mass., Apr. 26, 1880; s. Philip Brown Purington and Julia Azella Howard. Friends Acad., New Bedford; Harv., 1903; G. T. S., D—1906, P—1910, Bp. Lawrence. m. Edith Josephine Taft, Apr. 23, 1918. Asst. Epiph. Ch., Providence, R.I.; Asst. Gr. Ch., New Bedford, Mass.; R. All SS. Ch., Belmont, Mass.

PURINGTON, Robert George (S.O.), 52 Woodward Ave., Athens, O.—R. Gd. Shpck. Ch., Athens; In-c. Chs. in Athens, Vinton, and Hocking Cos.; Supervisor Chr. Ch. Neighborhood House, Carbonale; Chapl. P.E.S. Stds. Ohio Un., 1938—; b. Faribault, Minn., Oct. 5, 1905; s. Robert Daniel Purington and Jane (Cooley). H. Sch., Faribault; Carl. Coll., B.A., 1928; Sea., 1930, B.D., 1931; W. T. S., S.T.M., 1933. D—Nov. 26, 1929, P—June 8, 1930, Bp. McElwain. m. Edith Brook Meanley, Aug. 18, 1934; c. two. P-in-c. Holy Cross Ch., Dundas, and S. Andr., Waterville, Minn., 1930; Temp. Asst. Geths. Ch., Minneapolis, Minn., 1930, P-in-c. same, summer 1931; R. S. Paul's Ch., Owatonna, Minn., 1930-31; Jr. Asst., Spec. charge Rel. Educ., S. Mich. and All Ang. Ch., Baltimore, 1931-33; R. S. Thos. Ch., Alamosa, and P-in-c. San Luis Valley Mssns., Colo., 1933-38. Mem. Dep. Mssns., Dio. S.O., 1939-41. Mem. Natl. Honor Soc., Pi Delta Epsilon, Phi Beta Kappa. Ed.: "The Rural Messenger," 1939, '40, '41.

PURTON, Cecil Cooper. Died July 10, 1938. For data see Edition 1938.

PUTMAN, Lansing Goodrich (C.N.Y.), 10 High St., Augusta, Me.—Loc. Ten. S. Mark's Ch., Feb., 1941—; b. Fonda, N.Y., Nov. 8, 1881; s. Simon Wellington Putman and Alice Francino (Hadley). Gram. and H. Sch., Fonda, N.Y.; Harv., B.A.; G. T. S. (special stdt., 1½ yrs.), 1923. D—1923, P—1924, Bp. W. Manning. Mem. Dioc. Bd. Rel. Educ., 1930. Mem. Cath. Club, N.Y.; Mem. Cath. Congress; P-in-c. S. Andr. Ch., Poughkeepsie, N.Y., 1924; R. All SS. Ch., Atlantic City, N.J.; Asst. Ch. Transg., N.Y.C. 1935-36; Non-Par., 1936-38; Asst. S. Geo. Ch., Schenectady, and Chapl. Sisters of S. Marg., New Hartford, 1938-39; R. Holy Cross Ch., Utica, N.Y., 1939-41.

PUTNAM, John Henry Stowitts (L.I.), 770 St. Mark's Ave., Brooklyn, N.Y.—R. Ch. of S. Matth., 1933—; s. J. Fremont Putnam and Eleanor Elizabeth (Stowitts). Rutgers, B.A., 1913; New Brunswick Theol. Sem., Grad., 1916. Post-Grad. Work. Colmb. Un.; G. T. S., spec. work, 1923-24. D—1919, Bp. Burch; P—1920, Bp. Nichols. m. Leila Brewster Houghton, June 3, 1931. Chapl. U. S. Navy, active service, 1917-23; Lt. Comdr., U.S.N.R.F. (Ch. C.), 1923-31; R. S. Mich. Ch., Brooklyn, 1924-31; Asst. Ch. Gd. Shpd., Brooklyn, N.Y., 1931-33. Mem. Dioc. Bd. Rel. Educ., 1931-36; Dean Tchrs. Trng. Schs., 1932-35; King's Co. Chapl., Amer. Legion, 1924-37; Chapl. Old Glory Naval Post, Amer. Legion, 1924-41; Mem. Civic and Morals Com., Brooklyn and Church Federation, 1937-41. Co-author and publisher of "The U.S.S. Seattle During the War," 1919. Publisher of sermons in Brooklyn Eagle and in "The Minister's Annals."

PUTNEY, Ralph Brackley (W.Ma.), Trinity Rectory, Lenox, Mass.—R. Trin. Ch., Apr., 1936—; b. Franconia, N.H., Sept. 20, 1893; s. George Elwin Putney and Caroline Frances (Lucas). Hob., B.A., 1926; E. T. S., B.D., 1929. D—June, 1928, Bp. Slattery; P—June, 1929, Bp. Page.

m. Mary Katharine Perry Durfee, Oct. 9, 1929; c. two. R. Trin. Ch., Monroe, Mich., 1929-32; R. S. Paul's, Lansing, Mich., 1932-36.

PUTNEY, Rufus Delancy Seeley (Mo.), St. Luke's Hospital, St. Louis, Mo.—Supt. and Chapl. S. Luke's Hosp., 1923—, b. Woodbury, L.L., N.Y., Apr. 17, 1880; s. Rufus Stanley Putney and Armenia Rosalee (Allen). Berk. D.—1915, Bp. Brewster; P—1917, Bp. F. F. Johnson. m. Ethel Constance Fraser, N.Y.C., Sept. 4, 1906. Gen. Secy. "Big Brother Movement," N.Y.C., 5 yrs.; mercantile business, N.Y.C., 10 yrs.; In-c. Trin. Mssn., Kirksville, Mo.; Lectr. on "Prison Reform" and "Children's Courts." Chrmn. Nat.-wide Camp. Com., Dio. Mo.; Del. to Prov. Synod, 1917-19; Intl. Secy. Big Brother and Big Sister Movement; R. S. Phil. Ch., St. Louis, Mo.; Mem. Bp. and Coun., Dio. Mo.*

PUTT, John Kenneth (O.), Griggsville, Ill.—Vic. S. Jas. Ch., Griggsville, and S. Steph. Ch., Pittsfield, 1926—; Rur. Dean, 1931—; Vic. Chr. Ch., Rushville, 1934—, b. Greensprings, O.; s. William Edward Putt and Mabel Estelle (Short). Cedarville H. Sch.; Ohio Wesl. Un.; Cedarville Coll., D.D., 1936; Ohio North. Un., B.A., 1914; Bex., B.D., 1924; Ill. State Normal Un., Post-Grad., 1927-28; Coll. Educ., Un. Chicago, 1928. D—June 16, 1918, P—Feb. 24, 1919, Bp. Vincent R. Emm. Ch., St. Louis, Mich., 1919-20; P-in-c. S. Jas. Ch., Cincinnati, O., 1920-21; S. Paul's, Gainesville, Tex., 1921-23; S. Paul's Ch., Coffeyville, Kan., 1923-26; Vic. Gd. Shpd., Quincy, Ill., 1933-35, resigned. Pres. Stndg. Com., 1936—. Exam. Chapl. Dep. Gen. Conv., 1931, '34, '37.



QUARTERMAN, George Henry (Okla.), 516 McLish Ave., Ardmore, Okla.—R. S. Phil. Ch., Sept., 1931—, b. Poughkeepsie, N.Y., Aug. 12, 1906; s. Frederick George Quarterman and Elizabeth Jane (Brown). H. Sch., Poughkeepsie; S. Steph. Coll., B.A.; G. T. S., 1931. D—May, 1931, Bp. Manning; P—Dec., 1931, Bp. Casady. m. Ruth Grace Spahr, Aug. 21, 1931; c. two.

QUEALLY, John Joseph (W.), 1419 Gallatin St. N.W., Washington, D.C.—R. Ch. Transfig., 1925— (Vic. 1919-25). b. Irel., May 5, 1884; s. John Queally and Catherine (Dugan). Natl. Schs., Ireland; Salesian R. C. London; Theol. Sch., London; G. T. S. (Post-Grad.), D—1907, P—1908, Bp. Amigo, London (Rom. Ch.). Rec'd 1919. m. Melinda Custis Taylor, 1920; c. two.

QUIGG, Norman Bruce (C.), Box 193, Burlington, Ia.—Loc. Ten. Chr. Ch., 1941—, D—June 16, 1918, Bp. Anderson; P—Mar. 16, 1919, Bp. Griswold. R. Ch. Atone., Chicago, 1918-20; R. Chr. Ch., Streator, Ill., 1920-41.*

QUIMBY, Christopher Sherman (Vt.), 12 Bishop St., St. Albans, Vt.—R. S. Luke's Ch., May, 1933—, b. Wolcott, Vt., July 14, 1885; s. Albert Howard Quimby and Cora Sarah (Tillotson). Drew Theol. Sem., 1915; Summer Sch., Boston Theol. Sem. D—July 15, 1926, P—Mar. 15, 1927, Bp. Hall. m. Lura Mae Willis, July 14, 1909; c. two. R. Trin. Ch., Shelburne, Vt., 1928-33.

QUIMBY, Henry (Ma.), 49 Kenyon St., Hartford, Conn.—Retired, 1939—. S. Steph. Coll., 1894; Boston Un., M.A.; G. T. S., B.D., 1897. D—1897, P—1897, Bp. Littlejohn. Fndr. and Min. All SS. Ch., Morris Park, L.I., 1897-98; Asst. S. Geo. Ch., Flushing, L.I., 1898-1901; R. Nativ. Ch., Cincinnati, O., 1901-05; Trin. Ch., Wethersfield, Conn., 1905-07; S. Luke's Ch., Monrovia, Cal., 1907; S. Paul's Ch., Gardner, Mass.; R. S. John's Ch., Lowell, Mass.*

QUIN, Rt. Rev. Clinton Simon, Res., 5309 Mandell Blvd.; Off., 1117 Texas Ave., Houston, Tex.—Bp. Dio. Tex., 1928—, b. Louisville, Ky., Sept. 28, 1883; s. J. B. Quin and Nettie (Jones). Un. Louisville, L.L.B.; V. T. S., 1908. D—1908, P—1908, Bp. Woodcock. Con. Bp. Oct. 31, 1918, by Bpp. Tuttle, Aves, Woodcock, Temple, Capers, Moore. m. Hortense Pilcher, Louisville, Ky., June 1, 1909. R. S. Jas. Ch., Pewee Valley, with Mssns., Shelbyville and La Grange, Ky., 1908-11; Gr. Ch. Paducah, Ky., 1911-17; Trin. Ch., Houston, Tex., 1917-18. Bp. Coadj. Dio. Tex., 1918-28.

QUINN, Clarence Rupert (A.), 431 Union St., Hudson, N.Y.—R. Chr. Ch., 1923—, b. Waterville, N.S., Mar. 11, 1876; s. Albert Richmond Quinn and Clara Rebecca (Shaw). H. Sch., Halifax, N.S.; K. C. W., N.S., B.A., 1901; K. C. V., M.A. D—1901, P—1901, Bp. Fredericton. m. M. Madeleine Bliss, Dec. 30, 1903. Cur. Westmoreland, Fredericton, Can., 1901-02; R. same. 1902-09; R. S. Paul's Ch., Waddington, 1909-11; R. Trin. Ch., Whitehall, N.Y., 1911-23; Archd. Dio. A., 1927-31. Dep. Gen. Conv., 1925, '28, '31, '34. Mem. Exec. Com.; Stndg. Com.; Dept. Rel. Edn.; Bd. Mssns.

QUINN, David L. (W.), U.S.S. Louisville, care Postmaster, San Pedro, Cal.—Chapl. (Lt. J.g.), U.S.S. Louisville—, b. Crisfield, Md., Mar. 28, 1897; s. Lorie Clark Quinn and Kate Ethel (Melvin). H. Sch., Crisfield, 1916; G. W. Un., B.A., 1922; V. T. S., 2 yrs. D—Sept., 1927, P—Sept., 1928, Bp. Davenport. m. Dorothy C. Davis, Jan. 17,

1927. In-c. S. Mary Anne's, North Elk Par., Md., 1928-31; Naval Trng. Sta., Newport, R.I., Mar.—Oct., 1931; U.S.S. Relief, San Pedro, Cal., 1931; Chapl. U.S.S. Arkansas; Asst. Chapl. Naval Acad., Annapolis, Md., 1934; Chapl. (Lt. j.g.), U.S.S. Chaumont, San Francisco.*

QUINN, Denham H. (N.k.), 24 Donaldson Ave., Rutherford, N.J.—, b. Aden, Arabia, Sept. 16, 1876; s. Thomas Quinn and Frances (Denham). London, Eng.; Olivet, Mich.; G. T. S., 1908. D—May 16, 1908, P—Dec. 5, 1909, Bp. C. D. Williams. m. Harriett Powell Burgess, Oct. 28, 1909; c. one.

QUINONES, Ramón Evangelista (P.R.), St. Andrew's Mission, Mayaguez, Puerto Rico—Asst. P. S. Andr. Ch., 1937—, b. Cabo Rojo, P.R., Sept. 21, 1903; s. José Ramón Quinones de Toro and Práxedes Vega. H. Sch., Mayaguez, 1924; Spec. stdt. Un. P. R., 1924-27; Seminario Evangélico de P. R., 1927; S. Mich. Sem. (1 yr.); Theol. studies under Bp. D—Mar. 22, 1934, P—July 4, 1935, Bp. Colmore. m. Angelina Larrosa, Jan. 18, 1928; c. two. Formerly Presby. Min.

QUINTON, John William (O.), 321 E. Liberty St., Medina, O.—R. S. Paul's Ch., 1939—, b. N. Andover, Mass., June 10, 1888; s. Wm. F. Quinton and Sarah E. (Milnes). Pub. Schs., North Andover; S. John's Coll., Ky.; Marysville Coll., Tenn.; V. T. S.; Spec. work, Sea, and Oberlin; Woodfin Coll., D.D., Hon., work Mssn. Field. D—June 21, 1912, P—June 9, 1916, Bp. Gravatt. m. Marianne Emmet Kirk; c. two, Missy, Blue Ridge Mts., 8 yrs.; R. Chr. Ch., Winchester, Va., 1918-19; Actg. R. Trin. Ch., Toledo, O., 1937-38.



RAASCH, Frederic John (Kan.), 201 W. Madison St., Pittsburg, Kan.—, D-in-c. S. Pet. Ch., 1940—. D—Sept. 29, 1940, Bp. Fenner.*

RACIOPPI, Joseph Anthony (Conn.), 241 Courtland Hill, Bridgeport, Conn.—R. Trin. Ch., 1930—, b. New York City, Jan. 22, 1896; s. Anthony Racioppi and Rosa (Brescia). Ethical Culture Sch.; Trin. Coll., Hartford, B.A., M.A.; G. T. S., 1920; Waldensian Theol. Sem.; Reale Instituto di Studi Superiori di Firenze, 1920-21. D—1920, Bp. Burch; P—1921, Bp. Lloyd. m. Susan Alvord Gibney, Oct. 4, 1928; c. two. Asst. S. John's Ch., Bridgeport, Conn., 1923-29; R. S. Mich., Bridgeport, 1921-36.*

RADCLIFFE, Reginald Shield (E.), 410 Sheridan Ave., Ridgeway, Pa.—Retired—, R. Emer. Gr. Ch., Ridgeway, 1924—; Archd. Emer. Ridgeway, 1922; and Dean Emer. Ridgeway Convoc., Dio. Erie, 1934—, b. Eng., Oct., 1855; s. Rev. Alston William Radcliffe and Elizabeth (Awdry). Grove City Coll., Pa., D.D., 1918; Trin. Coll. D—1879, P—1880, Bp. T. B. Fuller. m. Isabel Ruth Smith, Mt. Forest, Ont., Can., June 6, 1890. Canada, 1879-88; All SS. Ch., E. Saginaw, Mich., 1888-90; S. Pet. and Ascen. Ch., Pueblo, Colo., 1890-95; Chapl. (Capt.), Colo. N.G., 1893-97; Archd. Colo. and Can. Cathd., Denver, Colo., 1895-1900; Archd. Central Pa., 1900-07; R. Gr. Ch., Ridgeway, Pa., 1907-24; Archd. Ridgeway, 1911-22; Dean Ridgeway Convoc., 1923-24; P-in-c. Brookville, Conifer, Sugar Hill, Pa., 1924-34. Hon. Chapl. The Legion, Rogers' Post No. 102. Author: "American Archdeacons"; "Canon Missioners"; "Apostolical Succession and Episcopacy."*

RAFTER, George Churchill. Died May 9, 1940. For data see Edition 1938.

RAHMING, Harry Ellsworth (Colo.), 2540 Williams St., Denver, Colo.—R. Ch. Holy Redeem., 1921—, b. Providence, R.I., Dec. 27, 1894; s. James Theodore Rahming and Minnie Louise (Douglass). Br. Un., 1914-16; G. T. S., 1918, B.D., 1919; Illif Sch. Theol.; Un. Denver, S.T.M., 1922. D.Th., 1931. D—1918, Bp. Perry; P—1918, Bp. Partridge. m. Minnie Parker Gaines, June 9, 1925; c. two. R. S. Aug. Ch., Kansas City, Mo., 1918-21; Secy. Treas. Dioc. Cleticus, Colo., 1924; Mem. Soc. Serv. Cmssn., Colo., 1924; Exam. chapl. Colo., 1924—. Dep. Synod, N.W., 1930; Mem. Prov. Cmssn. Mssns. and Ch. Ext., Prov. N.W., 1930.

RAINES, W. Guy (O.), 295 Cleveland Ct., Conneaut, O.—P-in-c. S. Paul's, Dec., 1935—, b. Rochester, N.Y., 1875; s. William Guy Raines and Ada Elizabeth (Varney). DeLancey Div. Sch., 1908; Hob., M.A., 1920. D—1908, P—1910, Bp. Walker. m. Henrietta J. McCutcheon, 1909. Angelica, N.Y., 1908-10; R. Gr. Ch., Scottsville, N.Y., 1910-17; S. John's Ch., Clifton Springs, N.Y., 1917-23; Gr. Ch., Willoughby, O., 1923-31; Asst. Incarn. Ch., Cleveland, 1930-32; Asst. Trin. Cathd., Cleveland, 1932-35.

RAINEY, Oscar J. (Ariz.), Globe, Ariz.—R. S. John's Ch., 1935—. D—Sept. 28, 1930, P—Oct. 31, 1931, Bp. W. Mitchell. In-c. S. Andr., Tucson, Ariz., 1930-35.*

RAINEY, Samuel H. (Ark.), 609 Main St., Orange, Tex.—P-in-c. Gr. Ch.—, b. Central Falls, R.I., May 6, 1886; s. Thomas Raine and Minnie Hood Rainey. Albright Coll., Ph.D., 1910. D—1913, P—1914, Bp. Darlington. m. Frances Chamberlain, June 26, 1912; c. two. R. S. John's, Marlton, Tex., 1923; R. S. Mary's, Eldorado, Ark., 1925; S. Paul's, Fayetteville, Ark., 1927-40.

RAMIREZ, Samuel (Mex.), Degollado Num 115, Toluca, Mex.—In-c. La Resurreccion—, D—Mar. 6, 1927, P—Jan. 31, 1929, Bp. Creighton.*

RAMSAY, Allan Leavenworth (Mich.), 4241 VanDyke Ave., Detroit, Mich.—R. S. Mary's Ch., 1941—, b. Durand, Mich., Jan. 20, 1911; s. Rev. Charles Leavenworth Ramsay and Clara Agnes (Foster). Jackson H. Sch.; Jackson Jr. Coll., A.A., 1932; Mich. S. C., B.A., 1935; S.-W. T. S., 1940. D—June, 1940, P—Jan. 11, 1941, Bp. Creighton. m. Doris Elizabeth Green, Nov. 7, 1936. Director of Young People's and Boys' Wk., Dio. Mich., 1935-38.

RAMSAY, Charles Leavenworth (M.), 434 Wildwood Ave., Jackson, Mich.—R. S. Paul's Par., Oct., 1928—, b. July 6, 1874; s. Alexander Merrick Ramsay and Ella (McWhitney). G. T. S., 1906-07, spec. std.; Colomb. Un., 1906-07. D—1903, P—1903, Bp. Davies. m. Clara A. Foster, Detroit, Mich., Jan. 1, 1908. Alma, Mich., 1903-06; Asst. Ch. S. John-the-Evang., N.Y.C., 1906-07; Durand, Mich., 1907-11; Asst. Chr. Ch., Detroit, Mich., 1915-15; R. S. Columba Par., Detroit, Mich., 1916-20; Archd. Dio. Mich., 1921-28. Dep. Gen. Conv., 1934, 37. Mem. Mich. Bar, 1899.

RAMSAY, John Russell (Be.), 28 East Main St., Schuylkill Haven, Pa.—P-in-c. S. Jas. Ch., Oct., 1931—, b. Merritt, Ont., Can., June 29, 1897; s. David Ramsay and Helen (Stokes). S. Catherine's Colleg., Wycliffe Coll., 1929. D—June, 1928, P—May, 1929, Bp. Robins, Athabasca. m. Helen Marian Kendrick, July 6, 1932; c. one.

RAMSEY, Horace Marion (Ore.), 1928 S.W. Myrtle St., Portland, Ore.—Dean S. Steph. Procatthd., 1922—, Pac. Un., B.A., 1899; Emma. Fellow, 1901-02; Un. Cal., M.A., 1902; Ch. Div. Sch. Pac., 1902; G. T. S., Fellow, 1902-05, B.D., 1909; Colomb. Un., 1902-03; Un. Marburg, Ger., 1904-05. D—1902, Bp. Nichols; P—1905, Bp. Morris. Asst. S. Steph. Ch., N.Y.C., 1902-03; Asst. S. Paul's Ch., Rome, Italy, 1904; Dean Procatthd., S. Steph. Ch., Portland, Ore., 1905-16; Prof. N. Test. Lang. and Lit., Sea. Div. Sch., Fairbault, Minn., 1916-22.*

RAMSEY, John Rathbone, Jr. (P.I.), Main St., Mendham, N.J.—Loc. Ten. S. Mark's Ch., 1941—, b. Hackensack, N.J., Feb. 13, 1907; s. John Rathbone Ramsey and Alice (Huyler). Phil. Exet. Acad., 1919-23; Pr., B.A., 1927; Harv. Law Sch., 1927-29; G. T. S., 1932, S.T.B., 1933. D—June 5, 1932, Bp. Stearly; P—Dec. 26, 1932, Bp. Washburn. Instr. N. Test., W. T. S., 1932-33; Asst. S. Andr. Ch., Baltimore, 1934-38; Warden, S. Andr. Trng. Sch., Sagada, P.I., 1938-40.

RANDALL, Rt. Rev. Edwin Jarvis, Off., 65 E. Huron St., Chicago; Res., 1049 Michigan Ave., Evanston, Ill.—Sufr. Bp. of Chicago, 1939—, b. Sparta, Wis., Oct. 24, 1869; s. Otis Daniel Randall and Harriet C. (Stout). Brown Sch. and Austin H. Sch., Chicago; Hob., B.A., 1893, M.A., 1896, S.T.D., 1926; S.-W. T. S., 1896, B.D., 1932, D.D., 1939. D—May 31, 1896, P—Dec. 20, 1896, Bp. W. E. McLaren. Con. Sufr. Bp., Dio. C., Sept. 29, 1939, m. Evelyn A. McCarthy, Jan. 4, 1897; c. two. P-in-c. S. Barn. Ch., Chicago, 1896-1908; R. same, 1908-21; Exec. Secy. Dioc. Coun., Dio. C., 1922-39.

RANDALL, Robert Edward (M.), 990 King's Highway, Lincoln Park, Mich.—Retired, 1939—, b. London, Eng., Dec. 15, 1870; s. Robert Randall and Mary Ann (Webster). Wycliffe Coll., Tor., Can., 1910-12. D—June 24, 1913, P—Aug. 10, 1913, Bp. E. F. Robins, Can. m. Eliza Hester Burford, Dec. 25, 1891 (deceased); c. eight. Mssy-in-c. S. Luke's, Fort Vermilion, Peace River, Alberta, Can., 1912-23; R. Trin. Ch., Merlin, Ont., Can., 1924; R. S. Mark's Ch., Marine City, Mich., 1925-27; Emm. Ch., Detroit, Mich., 1928-30; Hosp. Chapl., City Mssn., Detroit, 1930-39.

RANDOLPH, Frederic Cozzens Fitz (S.O.), 401 Mabel St., Hattiesburg, Miss.—Chapl., 166th Inf., A.P.O. 37, Camp Shelby, 1940—; R. S. John's Ch., Lancaster, O., 1933—, b. New York City, Feb. 1, 1886; s. Arthur Davies Fitz Randolph and Lucy Maud (Cozzens). Trin. Sch., N.Y.C., 1903; Colomb. B.A., 1907, M.A., 1909; G. T. S., B.D., 1916. D—1913, P—1914, Bp. Greer. m. Ethel Carter, Aug. 30, 1922; c. two. R. Gp., N.Y.C., 1913-15; S. Jas. Ch., N.Y.C., 1915; Assoc. Mssns., No. Girard, Pa., 1915-17; Rgstr. Dio. Erie., 1915-17; Std. Inq., Prov. Mid-West, 1921, and P-in-c. Mssn. Holy Spirit, Columbus, O., 1917-28; R. Trin. Ch., London, O., and Rural Mssy., Dio. S.O., 1928-33. Mem. Dioc. Bd. Rel. Educ.; Chrmn. Dioc. Dept. Mssns.; Mem. Bp. and Chapter. Dep. Synod, Prov. Mid-West, 1930, '32, '33, '35, '36. Mem. Dioc. Dept. Promotion, 1938-39; Alt. Dep. Gen. Conv., 1940. Chapl., 166th Inf., U.S.N.G., O., Capt., 1929, Major, 1937. Contr.: "A Spiritual Diary."

RANDOLPH, John Jacob (Conn.), 201 W. Main St., Meriden, Conn.—R. All SS. Ch., 1939—, b. New York City, Mar. 23, 1908; s. Carl J. Randolph and Elizabeth (Kemp). Pub. Schs., N.Y.C.; H. Sch., Bridgeport, Conn.; Nash., 1933. D—June 5, 1933, Bp. Acheson; P—June 11, 1934, Bp. Budlong. m. Janet Davis, Jan. 5, 1937; c. one. Vic. S. Phil. Ch., Putnam, Conn., 1933-36; P-in-c. S. Pet. Ch., Plymouth, and Vic. S. Mark's Mssn., Terryville, Conn., 1936-39.

RANDOLPH, Oscar de Wolf (Sw.Va.), Lynchburg, Va.—R. Va. Epis. Sch., Lynchburg, 1928—, b. Englewood, Ill., Sept. 28, 1884; s. Isham Randolph and Mary (Tay-

lor). Un. Va., B.A., 1907; V. T. S.; W. & L. Un., D.D., 1929. D—1910, P—1911, Bp. Gibson. m. Alice Lawrie Crawford, June 19, 1911; c. two. Hayfield and Orkney Springs, Va., 1910; Luray, Va., 1910; Lexington, Va., 1911-17; U. S. Army, Capt., Maj., Inf., 1917-19; S. Mary's-on-the-Highlands, Birmingham, Ala., 1919-28.

RANDOLPH, Roy Beverley (S.Va.)—, b. Woodward, Okla., Jan. 5, 1908; s. John W. Randolph and Nell (Roy). Hampden-Sidney Coll.; V. T. S., 1930. D—June, 1930, P—Feb., 1932, Bp. Thomason. Vic. Gr. Ch., Newport News, Va., 1931-34.*

RANGE, Carl E. (Va.), Mount Salem Ave., Washington, Va.—R. Bromfield Par., 1940—, b. Rock Island, Ill., Dec. 9, 1905; s. Gustav A. Range and Emma Mary (Russ). Nash. Colleg.; Nash., 1931, B.D., 1933. D—Nov., 1931, P—June, 1932, Bp. Fawcett. m. Margaret Carroll Huxley, Sept. 30, 1936; c. one. Cur. S. Mark's, Evanston, Ill., 1932-35; R. Chr. Ch., Ottawa, Ill., 1935-38; R. S. John's, Cleveland, O., 1938-40.

RANSIER, Frederick Charles (C.N.Y.), Guilford, N.Y.—P-in-c. Chr. Ch., 1939-40, and 1941—, D—July 18, 1923, P—June 17, 1925, Bp. Fiske. R. Gr. Ch., Copenhagen, N.Y., 1923-39.*

RANSOM, Francis Albright (Me.), 116 Penobscot St., Rumford, Me.—P-in-c. S. Barn. Ch., Rumford, and Chr. Ch., Norway, 1939—, b. Lockport, N.Y., Oct. 9, 1871; s. Washington Hunt Ransom and Katharine Frances (Stickney). DeLancey Div. Sch., 1909. D—1908, P—1910, Bp. Walker. m. Bessie Alice Ford, Lockport, N.Y., Apr. 28, 1903; c. one. Cur. S. Jas. Ch., Buffalo, N.Y., 1908-11; Mssy. Gowanda, Hamburg, N.Y., 1911-15; R. S. Steph. Ch., Buffalo, N.Y., 1915-22; Ch. S. Jas.-the-Greater, Rochester, N.Y., 1922-29; Head Central Me. Mssns., Brownville Junction, Me., 1929-39.

RANTZ, Arthur Jacob (O.), 2600 Church Ave., Cleveland, O.—Vic. S. John's Ch., 1941—, b. Oak Harbor, O., Apr. 8, 1911; s. George John Rantz and Louise Anna (Miller). Auburndale Gr. Sch., Toledo, O.; Un. Toledo, Ph.B., 1934; Bex., B.D., 1937. D—Sept. 19, 1937, Bp. Jones for Bp. Rogers; P—Mar. 19, 1938, Bp. Rogers. Cur. S. John's Ch., Youngstown, O., 1937-40.

RANTZ, Charles A. (Del.), Philadelphia Pike, Claymont, Del.—R. Ch. Ascen., 1919—, b. Philadelphia, July 12, 1883; s. Frank Rantz and Isabella (Keys). Un. Penn.; P. D. S., S.T.B., 1913. D—1913, P—1914, Bp. Rhinelander. m. Dora S. Werner, Nov. 29, 1905. Asst. S. Matth. Ch., Phila., 1913-14; Asst. S. Mary's Ch., Phila., 1914-19. Dep. Gen. Conv. 1922, '34, '37, '40. Mem. Dioc. Exec. Com., 1930-34. Secy. 1939—, Chrmn. Soc. Serv. Dept., 1931-34. Exec. Secy. to Bp., 1936-40. Mem. Bd. Exam. Chapl., Dio. Del.

RAPS, Henry George (N.Y.), 72 Barrow St., N.Y.C.—Cur. Trin. Ch., Trin. Par., 1938—, b. Racine, Wis.; s. Henry John Raps and Sarah Barbara (Meinzer). Coe Coll., Ph.B., 1905; Harv. Law Sch., 1905-07; E. T. S., 1909; Br., M.A., 1921. D—1909, Bp. Lawrence; P—1910, Bp. Gailor. m. Lillie Mae Marsh, Dec. 25, 1938. Asst. S. Ann's Ch., Nashville, Tenn., 1909-10; R. S. John's Ch., Covington, Ky., 1910-12; Asst. S. Paul's Cathd., Cincinnati, O., 1913-14; R. Ch. Nativ., Cincinnati, 1914-17; Asst. Ch. Mess., Providence, R.I., 1918-20; S. Jas. Ch., Providence, 1921-28; Asst. S. Jas. Ch., N.Y.C., 1928-33; Asst. S. Luke's Chapl., Trin. Par., N.Y.C., 1934-37.

RASMUSSEN, Rodolpho Centeno (S.Bra.), Almirante Alexandrino 88, D.F., Rio de Janeiro, Brazil—Asst. S. Paul's Ch., 1940—, b. Rio Grande, Nov. 28, 1901; s. Dr. Joao Rasmussen and Anna Angelica (Centeno). Southern Cross, Porto Alegre; Theol. Sch., Porto Alegre. D—Nov. 11, 1923, Bp. Kinsolving; P—May 1, 1927, Bp. W. M. M. Thomas. m. Sara Lucas, May 15, 1926; c. one. Asst. Ch. Redeam., Pelotas, Brazil; P-in-c. Ch. Nazarene, Livramento, R.G.S., Brazil, 1928-29; P-in-c. Chr. Ch., Jaguarao, Brazil, 1929-40.

RASMUSSEN-TAKDAL, Henry (Be.), 336 State St., Nanticoke, Pa.—Vic. S. Geo. Ch., 1926—; Psychologist, Nanticoke State Hosp., 1926—, b. Baltimore, Dec. 31, 1892; s. Anton Rasmussen-Taxdal and Dorothea (Wehrn). Pub. Schs., Baltimore; Un. Md., Prep.; Un. Md., B.S. (Chemistry); Dick., B.D., M.A.; Berk., 2 summer sessions for ex-service men; P. D. S., B.D., 1922, S.T.M., 1923 for post-grad. work done both at Phila. Div. Sch. and E. T. S. D—1922, Bp. A. C. Thomson; P—1923, Bp. B. D. Tucker. m. Ruth Elizabeth Hoffer, Pottstown, Pa., Apr. 14, 1923. On Faculty S. John's Sch., Ossining, N.Y., 1917; on Faculty Boys' Latin Sch., Baltimore, 1918; Psychiatric Div. (as Psychological tester) U. S. Navy, Fifth Naval Dist., Hampton Roads, Va.; Appointed Lieut. (j.g.) U. S. Navy, Chapl. Corps, N. Reserve. P-in-c. Ch. Epiph., Norfolk, and Ch. Advent. Ocean View, Va., 1923-26. Chapl. Nanticoke Post, Amer. Legion, 1926—, Mem. Exec. Com. Amer. Red Cross, Wyo. Valley Chapter, 1929. Mem. Dept. Rel. Educ., Dio. Be., 1928.*

RASMUSSEN, Leonard Beoley (R.I.), 15 Lyndon St., Warren, R.I.—R. S. Mark's Ch., Sept., 1931—, b. Westport, Mass., Aug. 26, 1905; s. Henry R. Rasmussen and Annie Elizabeth (Taylor). H. Sch., Fall River, Mass.; Harv., B.S.; E. T. S., B.D., 1929. D—May, 1929, Bp.

Slattery; P—May, 1930, Bp. Babcock, m. Grace Isabelle Hall, Apr. 1, 1929; c. two. Cur. All SS. Ch., Worcester, Mass., 1929-31.

RATH, George Edward (N.Y.), 21 Claremont Ave., N.Y.—Asst. Chapl. Col. Un., 1939—b. Buffalo, N.Y., Mar. 29, 1913; s. Edward F. Rath and Eudora Pearl (Chadderdon). H. Sch.; Harv. Coll., B.A., 1933; U. T. S., B.D., 1936; G. T. S., Grad. stdt. D—June 12, 1938, P—June 4, 1939, Bp. Manning, m. Margaret Webber, Apr. 7, 1934; c. two. Asst. to Chapl., Col. Un., 1936-39.

RATHBONE, Frank Melvin (Ma.), 530 Broadway, South Boston, Mass.—R. S. Matth. Ch., 1918—b. Norwich, Conn., June 20, 1884; s. Charles Rathbone and Clara Avery (Chapman). Trin. Coll., B.A., 1906; E. T. S., B.D., 1909, D—1909, P—1910, Bp. Lawrence, m. Elizabeth Browning, 1911, Asst. S. Thos. Ch., Taunton, Mass.; R. S. John's Ch., Sharon, Mass.; S. Jas. Ch., Amesbury, Mass.*

RATHBUN, George St. John (W.Ma.), 54 Church St., Ware, Mass.—R. Trin. Ch., 1940—b. Rye, N.Y., Jan. 12, 1885; s. Rev. Scott B. Rathbun and Julia Chalmers (Clayton). Pub. Schs.; S. Steph. Coll., B.A., 1910, D—June 8, 1913, P—June 7, 1914, Bp. R. H. Nelson, m. Gertrude Harris Reazor, Nov. 2, 1918; c. one. Mstr. Hoosac Sch., Hoosick, N.Y.; Hdmsr., Yeates Sch., Lancaster, Pa., 1920-23; Chapl. S. Jas. Sch., Washington Co., Md., 1923-31; R. S. Barn. Ch., Detroit, Mich., 1931-40. Served with French Army as ambulance driver, World War.

RAWLSON, Roy Spencer (Mo.), 520 Rutger St., St. Louis, Mo.—R. S. Steph. Ch., 1926—b. St. Louis, Mo., Sept. 28, 1890; s. Andrew Rawson and Margaret Therese (Zanders). Sea.; G. T. S., 1922, D—1921, P—1923, Bp. Wise. Assoc. R. S. Steph. Ch., St. Louis, Mo., 1923-26.*

RAY, George Archbold (C.), Chicago Heights, Ill.—P-in-c. S. Ambrose's Ch., 1931—Trin., M.A., 1906, D—1907, P—1907, Bp. Calgary, m. Edith Frances Hudson, 1921, R. S. John's Ch., Calgary, 1907; Asst. Cur. Holy Trin. Cathd., New Westminster, B.C., 1910; R. Ch. Our Sav., Little Falls, Minn., 1915-17; S. Mary's Ch., St. Paul, Minn., 1917-19; Asst. Gr. Ch., Oak Park, Ill., 1919-21; Calv. Ch., Batavia, Ill., 1921-29. Living abroad, 1929-30.*

RAY, Herndon Carroll (Sac.), 515 Second St., Woodland, Cal.—R. S. Luke's Ch., 1939—b. Davis, Cal., July 30, 1905; s. C. M. Ray and Leila May (Baylis). H. Sch., Woodland; Stanford Un., B.A.; Un. Cal. D—Apr. 25, 1936, Bp. Porter, m. Isabelle Elizabeth Wraith, Dec. 30, 1927. Vic. Epiph. Mssn., Vacaville, and Gr. Ch., Suisun, Cal., 1936-39.

RAY, Jackson Harvelle Randolph (N.Y.), 1 E. 29th St., N.Y.C.—R. Ch. Transfig. (Little Ch. Around the Corner), 1923—b. Madison, Miss.; s. Jackson Harvelle Ray and Alice More Spottswood (Tidwell). Emory and Henry Coll., Va., B.A., 1905; Col. (P.G.) Law, Eng., and Socio., 1907; G. T. S., 1911; Un. So., D.D., 1925, D—1911, P—1912, Bp. Greer, m. Mary Elmdorff Watson, July 20, 1922 (deceased); c. one. Cur. Zion and S. Tim. Ch., N.Y., 1911; R. S. Andr. Ch., Bryan, Tex.; Dean S. Matth. Cathd., 1918-23; Dep. Gen. Conv., 1919, '22, '40. Warden, Epis. Actors' Guild of America, 1924-32. Mem. Players Club, The Lambs Club, Mem. Stndg. Com., 1939-41.

RAYNER, John Henry (D.), 130 N. Ash St., Crookston, Minn.—R. Chr. Ch., 1938—b. Sacriston, Eng., Dec. 6, 1880; s. Alfred and Sarah Jane Rayner. Sacriston Coun. Sch., Eng., 1893; Johnston Tech. Coll. Eng., Engineering, three certificates, M.E., 1906; Theol. training two yrs. in Eng.; Theol. at Silver Lake Sch., four yrs. Work with Mother Ch., June 1, 1923, D—June, 1924, P—Nov., 1925, Bp. Bennett, m. Mary Affleck, June, 1906; c. two. In-c. S. Pet. Ch., Warroad, Minn., 1923-28; P-in-c. Chr. Ch., Milbank, S.D., 1928-32; Geths. Ch., Appleton, Minn., 1932; Chapl. C.C.C. Camp, Omaha, Neb.

RAYNER, Robert Alfred (N.D.), Lakota, N.D.—P-in-c. Gd. Shpd., 1939—b. Sacriston, Durham Co., Eng., July 12, 1907; s. Rev. John Henry Rayner and Mary (Affleck). H. Sch., Hot Springs, S.D.; Un. Minn.; Sea., 1933, D—Sept. 14, 1936, P—June 22, 1937, Bp. Roberts, m. Meta M. VonWald, May 27, 1939; c. one. Lay-R. Dio. Minn., 1934-35; Lay-R. and P-in-c. Gettysburg, S.D. 1936-39.

RAYNOR, Charles T. (C.N.Y.), Donna, Tex.—Retired, May, 1930—b. Onondaga, N.Y., Mar. 7, 1862; s. John Raynor and Mary-Anne (Frizzelle). Un. Syr.; S. Andr. Un. D—1892, P—1895, Bp. Huntington, m. Julia M. Hazard, Oriskany Falls, N.Y., June 21, 1894; c. two. Mssy, C.N.Y., 1899; R. Chr. Ch., Sacket Harbor, 1907; Gr. Ch., Waverly, 1914; S. John's Ch., Cape Vincent, N.Y., 1914-17; Cur. Trin. Ch., Watertown, N.Y., 1917-30.

READ, Francis W. (L.A.), P.O. Box 11, La Mesa, Cal.—Vic. S. Andr. Mssn., La Mesa, and S. John's Mssn., Bostonia, 1938—b. El Paso, Tex., June 6, 1904; s. Albert Cole Read and Elizabeth (Wilkinson). H. Sch., Glendale, Cal.; Un. Cal. at L.A. and Un. Cal. at Berkeley, B.A., 1925; Sch. Jurisprudence, Un. Cal. at Berk., J.D., 1927; Studied Theol. privately, D—Aug. 15, 1937, Bp. Gooden; P—Aug. 20, 1938, Bp. Stevens, m. Lenna Goble, July 7, 1931; c. two. Asst. Trin. Par., Glendale, Cal., 1937-38. Secy. San Diego Convoc., 1939. Mem. State Bar, Cal., 1927.

READ, Ralph Delfus (Conn.), 45 Church St., Hartford, Conn.—Asst. Chr. Ch. Cathd., 1938—b. Akron, O., Aug. 3, 1907; s. Charles L. Read and Clara May (Beck). Leh., B.A.; G. T. S., S.T.B., 1932, D—May, 1932, Bp. Acheson; P—May, 1933, Bp. R. E. Campbell for Conn. m. Helen Nothnagle, June 2, 1936; c. one. Asst. R. S. John's, Bridgeport, Conn., 1933-37; Chapl. Rectory Sch., Pomfret, Conn., 1937-38. Ed.: Conn. Churchman, 1940—

READ, Richard Smith (Minn.), 926 Park Ave., Plainfield, N.J.—Non-Par.—Sea., 1905, D—1905, P—1905, Bp. Edsall. Asst. S. Paul's Ch., Duluth, Minn.; Cur. Milwaukee, Wis.; R. S. Mark's Ch., Lake City, Minn.; R. Holy Trin. Ch., Minneapolis, Minn.*

READ, Robert Ray (Sac.), Third and Salem Sts., Chico, Cal.—R. S. John's, Jan., 1936—b. Pittsfield, Mass., June 18, 1898; s. Franklin Festus Read and Mary Emma (Smith). Mercer Gram., H. Sch., Pittsfield; Nash. Colleg.; Nash., 1928, D—1927, Bp. Davies; P—1928, Bp. Oldham. Cur. S. Pet., Springfield, and Ch. Atone., Westfield, Mass., 1928-36.

READE, Charles George. Died December 24, 1940. For data see Edition 1938.

READE, Stephen Francis (S.F.), 305 S. Michael St., East Point, Ga.—Retired—D—1900, P—1902, Bp. Johnston, R. S. Andr. Ch., Seguin, Tex.; S. Steph. Ch., Goliad, Tex.; Gr. Ch., Georgetown; S. Andr. Ch., Ft. Pierce, Fla.*

READER, Claud B. N. O. (Ky.), 22 E. 29th St., N.Y.C.—b. Eng., July 28, 1867; s. William T. Reader and Elizabeth (Newman). Comfort's Acad., Herts., Eng.; Coll. Worcestershire and Tewkesbury Coll., Eng.; Read with Rev. John Lindsay, D.D., St. Clement's, London, D—June, 1914, Bp. N. S. Thomas; P—Oct., 1915, Bp. Paul Jones, S. John's Ch., Big Piney, Wyo.; R. S. Kath. Ch., Owen, Wis.; R. S. Thos. Ch., Louisville, Ky.

REAGH, Charles Alder (S.H.B.), Mills Bldg., San Francisco, Cal.—D—Sept. 29, 1916, P—Mar. 31, 1917, Bp. White.*

REAMSNYDER, Ralph Wayne (O.), 504 Stickney Ave., Toledo, O.—R. Gr. Epis. Ch., 1939—b. Toledo, O., Mar. 18, 1912; s. Robert O. Reamsnyder and Ada Mabel (Candel). Waite H. Sch.; Toledo Un., Ph.B.; Bexley Hall Theol. Sem., Kenyon Coll., B.D., 1939, D—June 18, 1939, P—Mar. 18, 1940, Bp. B. D. Tucker, m. Dorothy E. Draheim, 1939.

REASONER, Arthur Turner (L.A.), 1428 So. Marengo Ave., Alhambra, Cal.—Chapl.-Supt. Home for Aged, 1938—b. Lansing, Mich., Oct. 10, 1881; s. Nelson Reasoner and Marion Adelia (Turner). Ken., B.D., 1908; Grad. G. T. S., 1923, D—1908, P—1909, Bp. C. D. Williams, R. S. Jude's Ch., Fenton, Mich., 1908-12; Sr. Asst. S. John's Ch., Detroit, Mich., 1912-13; Gr. Ch., Mansfield, O., 1913-21. Mem. Dioc. Bd. Rel. Educ., 1915-19; Tchg. Fel., G. T. S., 1922-24; Warden, Leonard Hall, Bethlehem, Pa., 1925-29; Non-Par., 1929-33; Vic. Gr. Ch., Oceanside, Cal., 1933-38.

REDDICK, Glenn Scott (Sp.), 4021 So. Market St., Marion, Ill.—Vic. S. Jas. Meml. Ch., Marion; S. Mark's W. Frankfort; and S. Paul's, Zeigler, 1940—b. Colfax, Ill., July 31, 1895; s. William Reddick and Mary (Kennedy). Ill. Norm. Un., B.Ed., 1925; Ill. Westl., B.A., 1926; Garrett Bib. Inst., B.D., 1929, D—July 29, 1937, P—Aug. 8, 1938, Bp. Dagwell, Vic. S. Andr. Mssn., Portland, Ore., 1937-38; Vic. Chr. Ch., St. Helens, Ore., 1938-40.

REDDISH, Bruce Vicory (P.R.), No. 1 Latimer, Santsurce, Puerto Rico—Canon S. John's Cathd., 1938—b. Springfield, O., June 30, 1876; s. John Reddish and Elizabeth (Vicory). Milit. Acad. O. W. Un.; Witt. Coll., M.A., 1899; G. T. S., S.T.B., 1903, D—June 10, 1903, P—Mar. 25, 1904, Bp. Scarborough. P-in-c. Holy Trin., South River, N.J., 1903-04; Cur. S. Jude's, Brooklyn, 1904-07; P-in-c. S. John's, Hasbrouck Hts., N.J., 1907-10; Cur. Trin. Ch., New York, 1910-13; R. Trin., New Castle, Pa., 1915-19; R. S. John's, San Juan, P.R., 1922; Cur. S. Jas., Vancouver, B.C., 1923-36.

REDE, Wyllys. Died September 24, 1938. For data see Edition 1938.

REDEBAUGH, Robert Morgan (Ia.), 2312 J St., Omaha, Neb.—P-in-c. S. Mart. Ch., 1938—b. Tabor, Ia., Jan. 10, 1903; s. Isaac Thomas Redebaugh and Laura Ellen (Cramer). H. Sch., Tabor; Tabor Coll., B.A., 1925; Un. So. Cal., M.A., 1927; U. T. S., G. T. S. D—Oct. 6, 1929, P—May, 1930, Bp. Longley, m. Constance Elizabeth Jaffray, Dec. 1, 1940, Asst. Ch. Heavy Recd., N.Y.C.; R. S. John's, Mason City, Ia., 1930-37; Vic. All SS. Ch., Oxnard, Cal., 1937-38. Instr. summer sessions, Un. So. Cal., 1938, '39, '40.

RED HAWK, John (S.D.), Kenel, S.D.—D-in-c. S. Thos. (Standing Rock) 1938—b. near Missouri River, S.D., Aug. 7, 1869; s. Frank Holy Run and Holy Blowing Woman, Hampton, Va.; Ashley House Corres. Mssn., S.D. D—Aug. 21, 1932, Bp. J. DeW. Perry, m. Sarah Iron Cloud, July 19, 1906; c. four. In-c. S. Thos., Standing Rock Mssn., 1932; In-c. S. Jas. Mssn., Cheyenne River Mssn., S.D.

REDHEAD, Edwin B. (O.), 311 Middle Ave., Elyria, O.—R. S. Andr. Ch., 1913—b. Ashtabula, O., Dec. 23, 1874; s. Wadmore Redhead, Ken., B.A., 1896, D.D., 1935;

Bex., 1900. D—1900, P—1901, Bp. W. A. Leonard, m. Lelia E. Condit, Gambier, O., Sept. 12, 1900. R. Gr. Ch., Ravenna, O., 1900-04; R. S. Steph. Ch., Steubenville, O., 1904-13.

REED, Austin Herbert (N.H.), Goffstown, N.H.—R. S. Matth. Ch.—b. Newport, N.H., Apr. 12, 1877; s. Herbert W. Reed and Lizzie (Richardson). H. Sch. and Lippert; Tilton Sem., Tilton, N.H.; Boston Un. Sch. Theol., 1909-12. D—Mar., 1915, P—July, 1916, Bp. E. M. Parker, m. Bertha L. Briggs, Aug. 30, 1916; c. two. R. All SS. Ch., Littleton and Epiph. Ch., Lisbon, N.H.; R. S. Jas. Ch., Keene, N.H., 1919-34.*

REED, Edward Luke (P.), 335 Locust St., Johnstown, Pa.—R. S. Mark's Ch., Sept. 1, 1928—b. Troy, N.Y., Dec. 1, 1882; s. Edward Stone Reed and Jessie (St. Cyr). Trin. Sch., N.Y.C.; N. Y. Un. B.A.; G. T. S., 1910. D—1910, Bp. Partridge; P—1911, Bp. Greer, m. Dorothy Johnstone Pirie, 1921. Cur. Emm. Ch., Newport, R.I., 1910-15; Cur. Trin. Ch., N.Y.C., 1915-20; R. Chr. Ch., Westport, Conn., 1920-28.*

REED, Louis Cyrus (N.H.), Charlestown, N.H.—P-in-c. S. Luke's, Charlestown, S. Pet., Drewsville, S. John's, Walpole, 1932—, Union, West Claremont, 1934—, b. Rensselaer, N.Y., Mar. 16, 1894; s. Cyrus Ellsworth Reed and Estelle (Kelsey). In business, D—Jan., 1932, P—June, 1933, Bp. Dallas, m. Maude Anna Grant, July 30, 1918.

REED, Pembroke Waller (O.), 120 Third St. N.W., New Philadelphia, O.—M-in-c. Trin. Ch., New Phila., and S. Barn., Dennison, 1939—, b. Portsmouth, Va., July 21, 1880; s. Washington Reed and Octavia (Murdough). Norfolk Acad.; Un. Va.; V. T. S., 1904. D—1904, Bp. Randolph; P—1905, Bp. Funsten. In-c. S. Jas. Ch., Payette, Ida., 1904; Trin. Ch., Pocatello, Ida., 1905-07; Asst. Trin. Ch., Buffalo, N.Y., 1907-09; Holy Trin. Ch., Wallace, Ida., 1909-10; S. Paul's Ch., Berkeley, Va.; R. S. John's Ch., Petersburg, Va., 1910-18; Trin. Ch., Aurora, Ill., 1918-19; Holy Commun., Buffalo, N.Y., 1919-23; Ch. Our Sav., Baltimore, and Chapel. Ch. Home and Infirmary, 1923-24; Chr. Ch., Richmond, Va., 1924-30; In-c. S. Jas., Northam Par., Richmond, Va., 1930-39 and Asst. S. Paul's, Richmond, 1938-39.

REED, Walter Benjamin (N.J.), 110 S. Sussex St., Gloucester, N.J.—R. Ascen. Ch., A.J., 1928—, b. Waynesburg, Pa., Jan. 22, 1879; s. William H. Reed and Milcah Jane (Evans). Waynesburg Coll., Adrian, Mich., B.A. D—1917, Bp. Griswold; P—1918, Bp. Anderson, m. Dessie L. Carey, Oct. 4, 1899, R. Holy Cross Ch., Chicago; R. Ch. Adv., Washington, D.C.

REED, Walter Josselyn (Har.), 530 Chestnut St., Columbia, Pa.—R. S. Paul's Ch., 1932—, Archd. Har. Archd., 1936—; Res. Chapel, Holabird O.M. Depot, Baltimore, 1940—, b. Philadelphia, Nov. 17, 1899; s. William Miller Reed and Bessie (Josselyn). W. and M., B.A., 1922; V. T. S., B.D., 1925. D—Mar., 1925, Bp. H. St. G. Tucker; P—Oct., 1925, Bp. Ingram, London, m. Lois M. Ford, June 9, 1926; c. three, R. Irving Meml. Par., and Supt. Interior Stas., Cape Mount Sub-Dist., Liberia, 1925-28; R. S. John's, Robertsport, Lib., W.Afr.; Prin. S. John's Sch., Cape Mount, Lib., 1928-31. Mem. Dioc. Eccles. Court, 1936—, Dioc. Retreat Secy., 1936-37. Del. Gen. Conv., 1931, Alt., 1937. Stndg. Com., Dio. Har., 1937. Capt. Chapls. Res., 316th Inf., 79th Div.

REED, Walter Vernon (S.D.), Star Route, Niobrara, Neb.—Superintending Presbyter, Santee Indian Reservation, 1935—, b. Mexico City, Mex., Sept. 25, 1901; s. Charles William Reed and Flora Estella (Miller). Pub. Schs., N.Y.C.; City Coll., Baltimore; Johns Hop., B.A.; G. T. S., spec. sdt. D—Mar., 1934, Bp. Helfenstein for Bp. Colmore; P—Oct. 5, 1935, Bp. Roberts, m. Virginia Waring Carpenter, Feb. 26, 1927; c. two. Mssy. Dist. P.R., 1934; Work in Blue Ridge Indstl. Sch. Bris. Va., 1934-35.

REED, William Wellington (C.), 2623 N. Kimball Ave., Chicago, Ill.—P-in-c. S. Ann's Mssn., 1938—, b. Chicago, June 18, 1912; s. James Franklin Reed and Alice Cora Wellington. Morgan Pk. H. Sch.; Ripon Coll., B.A., 1935; Nash. T. S., B.D., 1938. D—June 13, 1938, Bp. Jones; P—Dec. 21, 1938, Bp. Stewart, m. Dorothy Gerould Gadsden, 1940.

REEDY, James Jay Hamilton. Died February 6, 1941. For data see Edition 1938.

REES, Samuel H. Died July 27, 1938. For data see Edition 1938.

REESE, Charles Louis Weyland (Miss.), 1032 Pinehurst St., Jackson, Miss.—Retired, 1929—, D—May 15, 1908, P—May 11, 1909, Bp. W. M. Brown.*

REESE, Clarence Herbert (Pa.), 1731 Girard Ave., Phila., Pa.—R. S. Matth. Ch., 1919—, V. T. S., B.D. D—1911, P—1912, Bp. Harding, m. Mrs. Samuel Thurlow, Feb. 6, 1918, Asst. Trin. Ch., Washington, D.C.; Cur. S. Thos. Ch., Washington, D.C., 1912; R. Trin. Par., Victoria, Tex., 1914-17; Chapl. 360th Reg., Camp Travis, Tex.; Sr. Chapl. 90th Div., A.E.F., 1918-19. Cited for bravery in action, Nov., 1918.

REESE, Gordon Merritt (Tex.), 4426 Leeland Ave., Houston, Tex.—R. Ch. Redeem., Eastwood—, b. Lancaster, Pa., Apr. 6, 1892; s. Martin K. Reese and Catherine Elizabeth (Winters). Franklin and Marshall Acad., Y. M. C. A. Schs.; V. T. S. D—1920, Bp. Tuttle; P—1921, Bp.

Quin, m. Jane Elizabeth Ashby, July 29, 1919. Natl. Field Secy., Bro. S. Andr.; Sr. Canon, Chr. Ch. Cathd., St. Louis, Mo., 1922-25; Holy Trin. Ch., Vicksburg, Miss., 1925. Abroad with British Troops in India, 1916-17; Served as War Work Secy. for Brotherhood, as S.E. Field Secy. Conducted first Jr. Bro. S. Andr. conven. for boys of the Ch., and established first Brotherhood Dioc. Camp Conf. Organized, developed Texas Young People's Serv. League.

REESE, Paul (N.Tex.), Aura Maris, Rockport, Tex.—Retired, 1934—, b. Westminster, Md., Oct. 27, 1877; s. Rev. James William and Mary Pauline Reese. West. Md. Prep.; Md. Inst.; West. Md. Coll., B.A., 1896. D—Oct., 1926, P—Apr., 1927, Bp. Seaman, m. Emma Witt Harris Scott, June 12, 1918; c. one. M-in-c. Ch. Gd. Shp., Sapulpa, Okla., 1926-31; Emm. Ch., San Angelo, Tex., 1931-34. Author: Short stories, addresses to young people, mag. "The Candle," 1930.

REEVES, William Tatem, Jr. (Mont.), 9 W. Olive St., Bozeman, Mont.—R. S. Jas. Par., June, 1936—, b. Evanston, Ill., Nov. 3, 1905; s. William Tatem Reeves and Julia Hunter (Limerick). Miller Sch.; H. Sch., Evanston; Un. Wis., Ph.B.; N. West. Un., M.A.; G. T. S., S.T.B., 1932. D—Mar., 1932, Bp. Dallas; P—Oct., 1932, Bp. Faber, m. Margaret Glass Scott, May 30, 1934; c. two. Mssy. Madison Co. Mssns., Mont., 1932-36.

REGAN, Victor Marshall (Me.), 119 Coyle St., Portland, Me.—R. Trin. Ch., 1941—, D—June 16, 1935, P—May 31, 1936, Bp. Richardson (Fredericton). Rec'd Mar. 24, 1941.*

REHFELD, William Karl (Md.), 707 Park Ave., Baltimore—Asst. Gr. and S. Pet. Ch., 1939—, b. Milwaukee, Wis., Aug. 19, 1911; s. Alvin Arthur Rehfeld and Hazel Elizabeth (Bachmann). Pub. Schs., Sheboygan, Wis.; Lawr., B.A., 1933; G. T. S., 1936. D—Apr. 17, 1936, P—Oct. 25, 1936, Bp. Sturtevant. Cur. S. Pet. Ch., Peeks-kill, N.Y., 1936-39.

REHKOPF, Charles F. (Kan.), 417 N. Emporia St., El Dorado, Kan.—R. Trin. Ch., Sept., 1935—, b. Topeka, Kan., Dec. 24, 1908; s. Frederick Adams Rehkopf and Mary Gertrude (Jennings). Pub. Schs., Topeka; Washburn Coll., B.Sc., 1932; B. T. S., 1935. D—June 30, 1935, P—Jan. 7, 1936, Bp. Wise, m. Dorothy Arnold Getchell, July 30, 1936; c. one. Mem. Dioc. Exec. Coun.; Secy. Dept. Chr. Educ., 1939—; Dean Southwest Convoc., 1940—.

REID, Walter White (N.Y.), St. John's Rectory, Tomkins Cove, House of Prayer, Jones Point, S. Mark's, Fort Montgomery, 1930—, b. New York City, July 11, 1887; s. Walter White Reid and Mary (Gobert). V. T. S., 1908-11. D—1911, P—1912, Bp. Harding, m. (1) Bessie Rue Wana-maker, Haddonfield, N.J., Apr. 16, 1912; (2) Edith Bryant, Yonkers, N.Y., 1929. Cur. S. Thos. Ch., Washington, D.C., 1911; Gr. Ch., Sheldon, Vt., 1912-14; S. John's Ch., Monticello, N.Y., 1914-17; Chr. Ch., Tarrytown, N.Y., 1917-22; Mstr. S. Paul's Sch., Concord, N.H., 1922-26; Assoc. R. S. Steph. Ch., Sewickley, Pa., 1926-30. Author: "History of St. John's Church, Monticello, N.Y., for 100 Years"; "Periods of Church History."*

REID, William Patterson (S.D.), 501 Maple St., Yankton, S.D.—R. Chr. Ch., Oct., 1934—, b. Salem, Mass., Nov. 23, 1903; s. Samuel Reid and Sarah Jane (Locke). Gram. Schs., Salem, Mass.; Colo. State Tehrs. Coll.; S. John's Coll., Greeley, Colo.; Sea., 1930. D—May, 1930, P—Jan., 1931, Bp. Shaylor, m. Emma Marguerite Johnson, Aug. 25, 1934. Vic. S. Luke's, Wymore, and S. Aug., DeWitt, Neb., 1930-34.*

REIFSNIDER, Rt. Rev. Charles Shriver, St. Paul's College, Ikebukura, Tokyo, Japan—Bp. Mssy. Dist. N. Kwanto, 1935—; Pres. S. Paul's University, Tokyo, 1912—, b. Frederick, Md., Nov. 27, 1875; s. Charles David Reifsnider and Elizabeth Sarah (Shriver). Ken. Coll., B.A., 1898, M.A., 1904, L.H.D., 1912; Bex., 1900, D.D., 1924. D—1900, P—1901, Bp. Leonard, Con. Suffr. Bp. Mssy. Dist. N. Tokyo, Feb. 12, 1924, by Bpp. McKim, Leonard, J. H. Johnson, m. Mary Duke Gordon, June 15, 1904. In-c. Chr. Ch., Hudson, O., 1900-01; Mssy. Japan, 1901-24; Suffr. Bp. Mssy. Dist. N. Tokyo, 1924-35. Decorated with the Fourth Order of the Sacred Treasure, Japan, Nov. 20, 1928.*

REILAND, Karl (N.Y.), Winsted, Conn. (summer); Lindale, Ga. (winter)—R. Emer. S. Geo. Ch., N.Y.C., 1936—, b. Brooklyn, N.Y., Oct. 23, 1871; s. George M. Reiland and Katherine (Gilcher). Trin. Coll., M.A., 1897; S. Steph. Coll., 1898; V. T. S., 1899; Berk. Div. Sch., 1901; Hob., L.L.D.; Trin., D.D.; West., D.D.; Rollins Coll., L.H.D., 1935. D—1901, P—1902, Bp. Brewster, m. Elizabeth I. Burwell, Winsted, Conn., June 20, 1901. R. Trin. Ch., Wethersfield, Conn., 1901-04; Asst. Gr. Ch., N.Y.C., 1904-10; S. Andr. Ch., Yonkers, N.Y., 1910-12; R. S. Geo. Ch., N.Y.C., 1912-36.

REILLY, John Edward (N.Y.), Atlantic Highlands, N.J.—Retired, 1940—, D—Apr. 12, 1898, P—Aug. 24, 1898, Bp. G. M. Williams, R. S. Matth. Ch., Omaha, Neb.; S. John's Ch., Clinton, Ia.; Gr. Ch., Madison, Wis.; Trin. Ch., New Castle, Pa.; Chr. Ch., Oil City, Pa.; All SS. Ch., Elizabeth, N.J.; S. Thos. Ch., Bethel, Conn.; R. Gr. Ch., Hastings-on-the-Hudson, N.Y.*

REIMER, Clarence Charles (N.I.), 319 Seventh St.,

Logansport, Ind.—R. Trin. Ch., 1940—, b. Beloit, Wis., Sept. 18, 1896; s. John Reimer and Luetgarde E. F. (Krueger). Beloit Coll., B.A., 1917; S.-W. T. S.; E. T. S.; Chi. Theol. Sem., B.D.—June 2, 1925, Bp. S. M. Griswold; P.—Dec. 21, 1925, Bp. C. P. Anderson, m. Marguerite Kirk Taylor, Nov. 13, 1928; c. two. R. Gd. Sam. Ch., Oak Park, Ill.; S. Paul's Ch., Council Bluffs, Ia., 1928-34; R. Trin. Ch., Houghton, Mich., 1934-40.

REINHARDT, Paul Rafael Rufus (Pa.), S. Jas. Rectory, Prospect Park, Moores, Pa.—R. S. Jas. Par., Jan., 1930—, b. San Juan, P.R., Apr. 19, 1890; s. John Reinhardt and Ivhah Julien de Reinhardt. Nash.; G. T. S. D.—1913, Bp. of N.Y.; P.—1915, Bp. of Puerto Rico. M-in-c. Holy Trin. Ch., Ponce, P.R., 1913-14; M-in-c. All S.S. Ch., Island of Vieques, 1914-16. R. Ch. Transfig., Farrido, P.R.; R. S. Paul's Par., Saginaw, Mich., 1918-24; Holy Cross-Imm. Ch., Chicago, 1924-26; S. Paul's Par., Kankakee, Ill., 1926-30. Dep. (P.R.) Gen. Conv., 1916.

REINHEIMER, Rt. Rev. Bartel Hilen, Off., 210 Hiram Sibley Bldg.; Res., 211 Culver Rd., Rochester, N.Y.—Bp. Dio. Roch., Nov. 2, 1938—, b. Sandusky, O., 1889; s. Alfred Reinheimer and Beatrice (Savanack). Ken., B.S., 1911, D.D., 1931; Bex., 1914; Hob., L.L.D., 1936. D.—1914, P.—1915, Bp. W. A. Leonard. Con. Bp. Coadj. Dio. Roch., Mar. 4, 1936, by Bpp. Perry, Fiske, Ferris, Cook, Ward, Rogers, Creighton, Hobson, m. Helen Marie Smith, Cleveland, O., Aug. 31, 1914; c. two. P-in-c. S. Mark's Mssn., Shelby, O.; Cur. Chr. Ch., Dayton, O., 1916-18; R. Chr. Ch., Dayton, O., 1918-21; Exec. Secy. Bp. and Chapt. Dio. S.O., 1921-31; Secy. Dio. S.O., 1923-31; Archd. Dio. S.O., 1925-31; Exec. Secy. Field Dept. Natl. Coun., 1931-36; Bp. Coadj., Dio. Roch., 1936-38. Dep. Gen. Conv., 1928, '31. Trust. Hob. Coll., 1938.

REINICK, Claude Elwood (Mo.), 1210 Locust St., St. Louis, Mo.—Sr. Canon Chr. Cathd., 1925—, Dioc. Secy. and Regstr., 1913—, Dioc. Asst. Treas., 1925—, Secy. and Treas. Bp. Tuttle Memorial, 1926—, Secy. Cathd. Chapter, 1930—, b. Pa., Nov. 1, 1875; s. Arthur G. Reinick and Nannie (Stitt). D.—1903, Bp. Atwill; P.—1905, Bp. Tuttle, Mssy. W.Mo., 1901-03; Asst. Chr. Cathd., St. Louis, Mo., 1903. Asst. Dioc. Secy. and Reg., 1910-13.

REMYINGTON, Rob Roy (S.H.B.), The Powers Hotel, Rochester, N.Y.—, b. Rochester, N.Y., Mar. 8, 1880; s. Willis Stephen Remyington and Margaret (MacKenzie). Bradstreet Prep. Sch.; Harv., 1909; E. T. S., 1908. D.—1908, Bp. Brewster; P.—1908, Bp. Scadding R. All S.S. Ch., Portland, Ore., 1908-13; Asst. Trin. Ch., Buffalo, N.Y., 1914; R. Trin. Ch., Alliance, O., 1915-22; Calv. Ch., Sandusky, O., 1922-23; Asst. S. Geo. Ch., N.Y.C., 1924-29.

REMYINGTON, Rt. Rev. William Proctor, 711 Lewis St., Pendleton, Ore.—Bp. Mssy. Dist. E. Oregon, 1922—, b. Philadelphia, Mar. 13, 1879; s. Joseph Price Remyington and Elizabeth Bailey (Collins). DeLancey Sch., Phila.; Un. Pa., B.S., 1900; V. T. S., 1905, D.D., 1918. Whitman Coll., Honorary Phi Beta Kappa, 1932. D.—1905, P.—1906, Bp. Whitaker. Con. Bp., Jan. 10, 1918, by Bpp. Tuttle, C. D. Williams, Thurston, McElwain, Tyler, Burleson, I. P. Johnson, m. Florence Lyman Allen, Burlington, Vt., Sept. 9, 1905. Cur. Holy Trin. Ch., Phila., 1905-07; Vic. Meml. Chap. Holy Commun., Phila., 1907-11; R. S. Paul's Ch., Minneapolis, Minn., 1911-18. m. Mm. Strdg. Comm., Dio. Minn., 1916; Alt. Dep. Gen. Conv., 1913, '16; Chapl. Minn. Base Hosp., 1917-19; Suffr. Bp. S.D., 1919-22. Vice-Prev. Prov. Pac., 1936.*

REMMEL, Norman Arthur (Roch.), 26 Browns Ave., Scottsville, N.Y.—R. Gr. Ch., Scottsville; P-in-c. S. Andr., Caledonia, 1937—, b. Susquehanna, Pa., Dec. 3, 1908; s. Arthur Valentine Remmel and Pauline Irene (Pettis). Corning Free Acad.; Nash. Colleg., 1931; Nash., B.D., 1934. D.—June 6, 1934, P.—Feb. 2, 1935, Bp. Ferris, m. Lillian May Hallam, Dec. 28, 1935; c. one. D-in-c. and R. Ch. S. Jas. the Greater, Rochester, N.Y., 1934-37; Vic. S. Geo., Rochester, Sept.—Dec., 1937.

REMSEN, Henry Rutgers (W.Tex.), Comfort, Tex.—Retired, 1923—, b. Babylon, L.I., Sept. 9, 1874; s. Phoenix Remsen and Sarah Louisa (Wagstaff). Trin., B.A., 1898, M.A., 1901; E. T. S., 1901. D.—1901, Bp. Littlejohn; P.—1902, Bp. Worthington (for N.Y.). m. Sarah Robert Halter, Nov. 20, 1912. Asst. Calv. Ch., N.Y.C., 1901-05; R. Gr. Ch., Colorado Springs, Colo., 1906-10; Asst. Ch. Transfig., Brooklyn, N.Y., 1910-12; Gr. Ch., Kansas City, 1912-13; Dean S. Luke's Cathd., Orlando, Fla., 1914-17; Gr. Ch., Port Lavaca, Tex., 1917-21; Emm. Ch., Lockhart, Tex., 1921-22.

RENFREW, Harold Neil (Conn.), 174 W. 89th St., N.Y.C.—Asst. S. Ign. Ch., Dec., 1937—, b. New Haven, Conn., Feb. 7, 1896; s. Ernest Neil Renfrew and Jessie (Bennett) Yale, B.A., 1922; G. T. S., 1925, S.T.B., 1926, S.T.M., 1928. D.—1925, P.—1926, Bp. C. B. Brewster, Tutor, G. T. S., and Asst. S. Ign. Ch., N.Y.C., 1925-31; Instr. Dept. Liturgics, G.T.S., 1931-36; Asst. S. Clem., N.Y.C., 1936-37.

REINSON, George Edward (L.A.), La Crescenta, Cal.—Retired, 1939—, b. Cashel, Irel., Mar. 20, 1880; s. Robert and Mary Elizabeth Reinson. Trin. Coll. Sch., Port Hope; Bp. Coll., Lennoxville, Can., 1902. D.—1903, P.—1905, Bp. J. D. Morrison, m. Anna Barnes Harper, Aitkin, Minn.,

July 11, 1905. R. S. Paul's Ch., Two Harbors, Minn., 1902-05; Asst. Ch. Our Sav., Chicago, 1905-07; Mssy. Hudson Bay, Can., 1907-10; Mssy. Juneau, Alaska, 1910-15; R. S. John's Ch., St. Cloud, Minn., 1915-20; Archd. Dio. Duluth, 1920-23; R. S. Jas. Ch., and Dean Wind River, Wyo., 1923-26; R. S. Barn. Ch., Eagle Rock, Cal., 1926-39.

REINSON, William Thomas (N.Y.), Trinity Rectory, Saugerties, N.Y.—R. Trin. Ch., Jan., 1935—, b. Irel.; s. Rev. Robert Renison and Mary Elizabeth (Kennedy). Trin. Coll. Sch., Ont., Can.; S. John's Coll., Winnipeg, 1901; Tor. Un., B.A., 1901. D.—1901, P.—1902, Bp. Newham, Canada, m. May Foulkes, 1908; c. one. S. Paul's Ch., San Francisco, 1905-07; S. John's Ch., Stockton, Cal., 1908-23; Trin. Ch., Saugerties, N.Y., 1923-27; Chapl. and Dir. Soc. Serv. Dept., Seaman's Ch. Inst., N.Y., 1927-29; R. S. Luke's Ch., Billings, Mont., 1929-35.*

RENNELL, Thornton Brobston (N.J.), 214 Church St., Bound Brook, N.J.—R. S. Paul's Par., Chapl. "The Evergreens," Nov., 1927—, b. New Chang, China, Amer. Consulate, Feb. 4, 1874; s. Thornton Bignell Rennell and Sarah Campbell (Brobston). D.—1910, P.—1911, Bp. Olmsted, m. Anna Bailey Macomb, Merchantville, N.J., June 22, 1901. Vic. Ch. Transfig., Evergreen, Colo.; P-in-c. S. John's Ch., Maple Shade, N.J.

RENNENBERG, Werner Frederick (Ky.), 606 S. 41st St., Louisville, Ky.—P-in-c. Ch. Redeem., 1922—; and Holy Trin. Chap., Grahamton, 1928—; Secy. Dio. Ky., 1920—, b. Mound City, Ill., Jan. 19, 1889; s. Werner Charles Renneberg and Alice (Stoltz). Pub. Schs., St. Louis; S. John's, B.A., 1911; G. T. S., S.T.B., 1914. D.—June 24, 1914, P.—Jan. 5, 1915, Bp. C. E. Woodcock, m. Charlotte Augusta Furness, Sept. 2, 1914; c. one. R. S. Paul's Ch., Hickman, Ky., 1914-22, Business Mgr. Bp. Letter, 1923—, Dep. 4th Prov. Syn., 1922. Dep. Gen. Conv., 1928, '37. Mem. Eccles. Court, 1930; Mem. Bp. and Coun. and Dept. Mssns., 1936.

RENVILLE, Harry (S.D.), White Horse, S.D.—P-in-c. Emm. Ch., Cheyenne Reservation, Dec., 1935—, b. Sisseton Reserv., S.D., Mar. 25, 1884; s. Gabriel Renville and Anna (Tukantiomaniwin). Genoa Indian Indstl. Sch.; Ashley House Theol. Sch., Rosebud Reservation, 3 yrs. D.—Aug., 1932, Bp. Perry; P.—Dec., 1933, Bp. Roberts, m. Cordelia Lawrence, Aug. 6, 1917. In-c. S. Jas. Chap., Sisseton Reserv., S.D., 1932-34; P-in-c. S. John's Ch., Standing Rock Reserv., S.D., 1934-35.

RESCH, Fredrick S. (Sa.), 1118 31st Ave., Gulfport, Miss.—M-in-c. S. Pet. Ch., 1940—, b. Shawnee, Okla., Dec. 31, 1913; s. Francis X. Resch and Christine Agnes (Dienhart). Kansas City H. Sch.; Bethel Coll., B.A., 1937; DuBoise Sem., 1939. D.—Nov. 30, 1939, Bp. Spencer. Mssy. Dist. Sa., 1939-40.

REUS-GARCIA, Esteban (P.R.), P.O. Box 1268, Ponce, P.R.—P-in-c. Holy Trin. Ch., May, 1932—; Dioc. Treas., 1933—, b. San Juan, P.R., Dec. 26, 1895; s. J. Reus and Beatriz (Garcia). San Juan Cent. Gram. Sch.; Instituto Universitario Jose De Diego; Royal-Gregg Sch. Accountancy; DuBoise Meml. Ch. Trng. Sch., 1925. D.—1926, P.—Aug., 1926, Bp. Colmore, m. Carmen Froilan, 1918; c. seven. Cur. Ch. Resurr., Manati, P.R., 1926-28; P-in-c. Ascen., Barahona, 1928-32. Mem. Exec. Coun.

REX, Percy Fielitz (W.Ma.), 475 Appleton St., Holyoke, Mass.—R. S. Paul's Ch., Oct., 1937—, b. Norristown, Pa., June 18, 1902; s. Percy Corson Rex and Agnes Charlotte (Fielitz). H. Sch., Norristown; Muhlenberg Coll., B.A., 1924; Un. Pa., 1924-25; Luth. Sem., Phila., 1924-25; Yale Div. Sch., B.D., 1928. D.—Dec., 1929, P.—Sept., 1930, Bp. Acheson, m. Ruth Elizabeth Irwin, June 28, 1928; c. three. Asst. Trin. Ch., Hartford, Vic. Trin., Tariffville and S. Andr., No. Bloomfield, Conn., 1928-32; R. Trin. Ch., Wethersfield, Conn., 1932-37. Dean Springfield Convoc., 1940—.

REYNOLDS, Francis Core (Er.), 124 W. Long Ave., DuBois, Pa.—R. Par. of Ch. of Our Sav., 1937—, b. Georgetown, D.C., Apr. 17, 1896; s. James Francis Reynolds and Rosa (Walter). Emerson Inst., Washington, D.C.; G. W. U., B.A., 1919, M.A., 1921; V. T. S. and Exam. Chapls., Salina, D.—1921, P.—1922, Bp. R. H. Mize, m. Laura Marjory Frank, Oct. 28, 1922. Mssy. work, Dist. Salina, 1921-23; Asst. S. Pet., St. Louis, Mo., 1923-25; Cur. Trin. Cathd., Davenport, Ia., 1927; R. Trin. Par., Mineral Point, Wis., 1927-31; R. Redeem., Cairo, Ill., 1931-36; Loc. Ten. S. John's, Versailles, Ky., 1936-37.

REYNOLDS, Joseph. Died March 16, 1938. For data see Edition 1938.

REYNOLDS, Stanley Chester. Died May 27, 1938. For data see Edition 1938.

REYNOLDS, Thomas Daniel (S.H.B.), 5 Church St., Mowbray, So. Africa—R. S. Pet. Ch., 1940—, b. Jan. 26, 1875; s. William Reynolds and Alice (Delves). Gr. Sch., Melbourne, Australia; Moore Coll., Sydney, Australia. L.Th., 1900. D.—1898, P.—1899, Bp. Goe, m. Laura Elizabeth Sharman, Apr. 5, 1899. Asst. P. S. John's, Wynberg, So. Afr., 1934-40.

RHEA, Frank Archibald (Ida.), Boise, Idaho—Dean S. Mich. Cathd., 1928—, b. Dixon, Mo., Sept. 26, 1887; s. J. F. Rhea and Kathryn (Milligan). Sewanee Milit. Acad.; S. Steph. Coll., B.A., 1912; Westl. Un. (P.G.);

Berk., S.T.B., 1915. D—1915, Bp. Brewster; P—1916, Bp. Johnson. m. Edith Hottenstein, Oct. 26, 1915. In-c. Sisseton Mssns., S.D.; C.C.C., West Tex.; R. Trin. Par., Victoria, Tex., 1918-19; P-in-c. Incarn. Mssn., Gulf, Tex., 1919-23; S. Mark's Ch., Beaumont, Tex., 1923-28.

✠**RHINELANDER, Rt. Rev. Philip Mercer.** Died September 21, 1939. For data see Edition 1938.

✠**RHODES, Lloyd Dexter.** Died January 24, 1940. For data see Edition 1938.

RIBBLE, Arthur LeBaron (W.), 42 Wine Ave., Hyattsville, Md.—R. S. Matth. Par., 1937—, b. Wytheville, Va., Oct. 31, 1904; s. Rev. George Wallace Ribble and Charlotte Pattie (Old), H. Sch., Halifax, Va.; Un. Va., B.A., 1925; V. T. S., 1928. B.D., 1934. D—July 1, 1928. P—June 30, 1929. Bp. W. G. McDowell, m. Helen Mae Simpson, Feb. 9, 1928; c. three. In-c. S. Paul's, Greensboro, and Holy Cross, Uniontown, Ala., 1928-29; R. Meade Memorial Ch., White Post, and S. Steph. Ch., Stephens City, Va., 1930-31; R. S. Tim. Ch., Herndon, and Chr. Ch., Chantilly, Va., 1931-35; R. Madison Par., Loudoun Co., and Chr. Ch., Lucketts, Va., 1934-37.

RIBBLE, George Wallace (Ala.), 2014 Berkeley Ave., Bessemer, Ala.—R. Trin. Ch., July, 1926—, Un. Va.; V. T. S., B.D., 1900. D.D., 1923. D—1899, Bp. Randolph; P—1900, Bp. Kinsolving, m. Charlotte Pattie Old, Nov. 14, 1901; c. two. Mssy. Rio Grande do Sul, Brazil; Pulaski, Va.; Roanoke and Cornwall Pars., Va.; Emporia, Va.; R. Antrim Par., Halifax Co., Va.; Archd. S.Va., 1919-26. Ed.; Dioc. Record of Southern Va., 1919-26. Author: "Sementes da Verdade" (Portuguese, 1903).

RIBBLE, Watkins Leigh (Va.), Falls Church, Va.—R. Falls Ch., 1935—, b. Santa Maria, Brazil, Dec. 10, 1902; s. Rev. George Wallace Ribble and Charlotte Pattie (Old), Epis. H. Sch., Alexandria, Va.; Un. Va., B.A., 1924; V. T. S., B.D., 1927. D—Jan., 1927. P—Aug., 1927, Bp. B. D. Tucker, m. Constance Murray Strobel, June 10, 1927; c. three. Prof. Greek and Philos., Theol. Sem., Porto Alegre, Brazil, 1928-29; P-in-c. Dist. six, Archd. of Blue Ridge, Va., 1930-35. Exam. Chapl., Dio. Va. Ed.: "The Virginia Churchman," 1934-39.

RIBBLE, Roy Johnson (Nk.), 59 Hillcrest Rd., Arlington, N.J.—R. Chr. Ch., Harrison, 1918—, O. N. U., B.S., 1907; Bex., B.D., 1910. D—1910. P—1911, Bp. W. A. Leonard. R. Chr. Ch., Oberlin, O., 1911-18.*

RICE, Charles Edgar (Alas.), P.O. Box 2245, Juneau, Alaska—Dean Holy Trin. Cathd., 1921—, b. Peosta, Ia., Nov. 13, 1875; s. Jackson G. Rice and Barbara (Painter), Nash., 1902. B.D., 1903. D—1902. P—1902, Bp. Nicholson, m. Helen Benedict, Nashotah, Wis., Aug. 30, 1906; c. two. Mssy. Alaska, 1902-10; Asst. Trin. Ch., Seattle, Wash., 1911; Mssy. Port Angeles, Wash., 1911-14; Mssy. Eureka, Utah, 1914-17; R. Durango, Colo., 1917-21; Chrmn. Coun. Advice; Chrmn. Finance Com.; Chrmn. Bd. Exam. Chapl.; Dep. Gen. Conv., 1922. '25, '28, '31, '34.

RICE, Harry Landon (Nk.), 403 Ninth Ave., Belmar, N.J.—Retired, 1938—, Trin., B.A., 1899; G. T. S., 1901. D—1903, Bp. Doane; P—1903, Bp. Grafton. Asst. Gr. Ch., Oshkosh, Wis., 1903-04; S. Pet. Ch., Hobart, N.Y., 1904; S. Luke's Ch., Baltimore, 1905; S. Edw. Ch., Milwaukee, Wis., 1906-08; Asst. S. Luke's Ch., Baltimore, 1908; S. Paul's Ch., Newark, N.J., 1909-11; S. Alb. Ch., Newark, 1912-19; Sun. Supply Work, 1919.*

✠**RICE, Harry Lee.** Died March 3, 1940. For data see Edition 1938.

RICE, John Doherty (Ore.), 831 N. W. 24th St., Portland, Ore.—, D—May 18, 1910, P—Dec. 11, 1910, Bp. A. L. Williams. R. S. John's Meml. Ch., Portland, Ore.; In-c. S. Andr., Portland; Chapl. Gd. Sam. Hosp., Portland, 1937-39.*

RICE, Kenneth Ives (W.N.C.), Veterans Bureau Hospital, Canandaigua, N.Y.—Chapl. Vet. Hosp., Mar., 1933—, b. Passaic, N.J., Aug. 4, 1875; s. Frank Horton Rice and Adelaide Lutz (Meacom), Passaic H. Sch.; K. T. S.; G. T. S., 1914-17. D—1916, Bp. Brooke; P—1918, Bp. N.Y. For Bp. Okla. m. Anna Elizabeth Bacon, Apr. 12, 1905. P-in-c. Chr. Ch., Davenport, Ia.; Chapl. Veteran Mt. Camp for War Veterans, Amer. Legion, N.Y.; Visiting Chapl. U. S. Vet. Bur., No. 96, Tipper Lake; P-in-c. Ch. of S. Thos., Tupper Lake, 4 yrs.; S. Francis Ch., Rutherfordton, N.C.; Lay-Mssy. mountains of South, and among Indians in Okla. 4 yrs. Newspaper and literary work, 25 yrs.

RICE, Maxwell Ware (N.Y.), Satterlee Place, Wappingers Falls, N.Y.—R. Zion Ch., Wappingers Falls, and Zion Meml. Chap., New Hamburg, 1920— (P-in-c., 1918-19). b. Williamstown, Mass., Aug. 1, 1882; s. Richard Austin Rice and Marion Ashley (Foster), Lawrenceville Sch., N.J.; Wms., B.A., 1903; E. T. S., S.T.B., 1906. D—1906, Bp. Lawrence; P—1907, Bp. Greer, m. Alice Marion Monzer, June 18, 1914; c. two. Cur. S. Geo. Ch., N.Y.C., 1906-08; Chapl. S. Mark's Hosp., 1915-16; Chapl. Emery House, Un. Utah, 1913-16; Mssy-in-c. All Souls' Ch., Garfield, Utah, 1909-13; Del. 8th Dept. Conv., 1912-15; Mssy-in-c. All Souls' Mssn., Garfield, and S. Andr. Ch., Magna, Utah, 1916-18; R. Gr. Ch., Middletown, N.Y., 1919-20. Trust. Grinnell Lib., Wappingers Falls, 1923—, Trust. Highland Hosp., Beacon, N.Y., 1922-27. Mem.

Williams Club, N.Y.C., 1922—; Rectory Club, 1920—, Chapl. Garner Engine Co., 1920—, Mem. Bd. Mgrs., Dioc. Mssy. and Ch. Ext. Soc., N.Y., 1919. Chrmn. Soc. Serv. Com., Archd. Dutchess Co., 1923—; Mem. Soc. Serv. Com., Dio. N.Y., Chrmn., 1939—, Dep. Prov. Syn., 1930. Mem. Nation-wide Campaign Com. Mem. Alumni Coun., Lawrenceville Sch., 1937—.

RICE, Otis Radcliffe (N.Y.), St. Barnabas Rectory, Irvington-on-the-Hudson, N.Y.—R. S. Barn. Ch., 1938—; and Dir. Rel. Work, S. Luke's Hosp., N.Y.C., 1939—, b. Reading, Pa., Aug. 18, 1903; s. Rev. Clarence Edgar Rice and Mary Campbell (Peckham), H. Sch., Springfield, Mass.; Harv., B.A., 1925; Camb., Eng.; E. T. S., B.D., 1928. D—June, 1928, P—June, 1929, Bp. Slattery. Cur. Trin. Ch., Boston, and Lectr. E. T. S., 1929-33; Sr. Asst. S. Thos. Ch., N.Y.C., 1933-38, and Instr. G. T. S., 1935-38.*

RICE, William Billington (Dy.), Star Route, Walker, Minn.—Mssy-in-c. S. John's Ch., Onigum, 1940—, b. Mora, Minn., Oct. 15, 1894; s. Rev. James John Rice and Mary Jane (Stevens), Pub. Schs. D—Nov. 21, 1935, Bp. Kemmer, m. Elizabeth Marian Antell, Sept. 12, 1919; c. seven. Mssy-in-c. Brock Meml. Ch., Ponsford, Minn., 1934-40.

RICE, William L'Amoureux (Minn.), 794 Chippewa St., St. Paul, Minn.—R. Ascen. and S. Andr., 1939—, b. Towanda, Pa., Aug. 19, 1906; s. Robert G. Rice and Laura (L'Amoureux), B.A., 1931; B.D., 1931. D—May 31, 1931, Bp. Keeler, m. Betty E. Kraft, June 16, 1927; c. three. Ch. Gd. Shpd., Blue Earth, Minn., 1931-33; S. John's, Janesville, S. Andr., Waterville, and Calv., Waseca, Minn., 1933-39.

RICH, Alexander Miller (S.C.), Jacksonville Beach, Fla.—Retired, 1931—, b. Reisterstown, Md.; s. Rev. Arthur J. Rich and Fannie K. (Miller), Johns Hob.; Hob; G. T. S. D—1890, Bp. Paret; P—1897, Bp. Satterlee, m. (1) Ellen Nichols McRoberts, Washington, D.C., Feb., 1897; (2) Elizabeth Yates Farmer, June 3, 1908. Chapl. Hannah More Acad., and Asst. All SS. Ch., Reisterstown, Md.; Min. S. Luke's Ch., Harrisonville; S. John's Ch., Western Run; Montrose Chap., 1890-94; S. Matth. Ch., N.Y.C., 1894-95; Trin. Ch., Washington, D.C., 1895-97; S. Jas. Ch., Port Deposit, Md., 1897-1902; S. Jas. Ch., Newport, S. Jas. Ch., Stanton; Min. S. Barn. Ch., Marshalltown, Del., 1902-06; Trin. Ch., Tyrone, Pa., 1906-07; Asst. Grace Ch., Baltimore, 1907-08; All Hallows Ch., Snow Hill, Md., 1908-09; S. Luke's Ch., Hawkinsville, Ga., and Mssy. Chr. Ch., Dublin, 1909-13; Vic. Chr. Ch., Valdosta, Ga., and Mssy. S. Jas. Ch., Quitman, Ga., 1913-17; Chr. Ch., So. Pittsburg, Tenn., and Mssy. S. Andr. Ch., Richard City, and In-c. Work, Bridgeport, Ala. Mem. Bd. Mssn.; Exam. Chapl., Dio. Ga.; R. S. Jude's Ch., Walterboro, S.C.; S. John's, Charleston, S.C., 1922-31.*

✠**RICH, Ernest Albert.** Died February 12, 1940. For data see Edition 1938.

RICH, Lawson Carter (N.Y.), 213 W. 69th St., N.Y.C.—R. Corpus Christi Ch., 1897—, b. Canton, N.Y., Aug. 25, 1861; s. Rev. William Alexander Rich and Sarah Louisa (Carter), Pub. Schs., Canton; S. John's Sch., Manlius, N.Y.; S. Lawr. Un., B.A., 1882, M.A., 1884; G. T. S., 1889. D—1889, P—1892, Bp. Doane, m. (1) Edith Dominic (deceased); (2) Elizabeth Harriman (deceased); c. six. Asst. Chap. S. Mary the Virgin, Mt. Calv. Par., Baltimore, 1889-94; In-c. Chap. of Transg., N.Y.C., 1894-97.

RICHARDS, Albert Glenn (At.), The Deanery, DuBose Meml. Ch. Trng. Sch., Monteagle, Tenn.—Dean, Feb., 1930—, b. Hancock, Md.; s. Isaac Richards and Eve Ellen (Faith), Hob., B.A., 1896. Phi Beta Kappa; G. T. S., B.D., 1899; Un. Ga., D.D., 1920. D—1899, P—1900, Bp. Paret, m. Grace Nettleton, Baltimore, Oct. 31, 1900. R. Holy Cross Ch., Cumberland, Md., 1899-1900; S. Geo. Par., Harford Co., Md., 1900-03; Assoc. R. Trin. Ch., Chicago, 1903-04; R. Ch. Holy Spirit, Lake Forest, Ill., 1904-12; Trin. Ch., Mobile, Ala., 1912-17; Emm. Ch., Athens, Ga., 1917-30. Dioc. Bd. Mssns., Dio. C., 1908-12; Pres. N. S. S. S. Inst., 1910-11; Alt. Del. Gen. Conv., 1916, '25.

✠**RICHARDS, George Brinckerhoff.** Died November 14, 1937. For data see Edition 1938.

RICHARDS, George Sherman (N.Y.), 77 Park Ave., N.Y.C.—Retired—, b. July 21, 1865. Harv., 1895; E. T. S., 1893; Un. King's Coll., Halifax, D.D., 1935. D—Jan. 24, 1892, P—June 24, 1892, Bp. T. N. Dudley, m. (1) Katherine C. Dudley (deceased), 1902; (2) Katherine Whilldin (deceased), Ch. Mess., Boston, 1893-95; Asst. Incarn. Chap., N.Y.C.; P-in-c. All SS. Ch., Atlantic City, N.J.; On Staff S. John's Cathd., N.Y.C., 1929-35; On Staff S. Jas. Ch., N.Y.C., 1938. Pub. Manual for Altar Societies, 1894.

RICHARDS, James (N.J.), 9 E. Maple Ave., Merchantville, N.J.—R. Gr. Ch., 1936—; P-in-c. Holy Trin., Delair, 1939—, b. Massapequa, L.I., Mar. 21, 1907; s. James Richards and Louise Eleanor (Wiley), Colmb., B.A., 1927; G. T. S., 1930, S.T.B., 1931. D—May 25, 1930, Bp. Stires; P—Mar. 25, 1931, Bp. Perry. Cur. S. Steph. Ch., Providence, R.I., 1930-32; Asst. Trin. Ch., Princeton, N.J., 1932-36.

RICHARDS, Leonard Burbank (W.T.), 230 W. Mistletoe Ave., San Antonio, Tex.—Secy. Dio. W.T., 1922—, Treas. same, 1932—, and Treas. Dioc. Ch. Pension Fund

— b. Stamford, N.Y., June 8, 1867; s. Rev. Leonard E. Richards and Mary Elizabeth (Burbank) Stamford Sem.; Phillips Acad., Andover, 1884; Amh., B.A., 1888; Union Sem., 1889-90; Phila. Div. Sch., 1891. D.—1891, Bp. H. C. Potter; P.—1892, Bp. Coleman m. Eva May Benjamin, N.Y.C., June 14, 1893. Asst. S. Mary Ch., Wayne, Pa., 1891-92; R. S. Steph. Ch., Tottenville, N.Y., 1892-95; Trin. Ch., Jacksonville, Ill., 1895-1900; S. Geo. Ch., Belleville, Ill., 1900-05; S. Steph. Ch., Ferguson, Mo., 1905-13; S. John's Ch., Grand Haven, Mich., 1913; Ch. Incarn., Atlanta, Ga., 1913-17; Chr. Ch., San Antonio, Tex., 1917-29. Mem. Stndg. Com. Dio. At., 1916-17. Mem. Stndg. Com., 1919; Pres. same, 1920-36; Exam. Chapl., Dio. W.V. Secy. Syn., Prov. S. West, 1923-36. Dep. Gen. Conv., 1904-19, '22, '25.

RICHARDS, Leonard Richard (Conn.), Pomfret, Conn.—R. Chr. Ch., 1928—, Rec'd May 19, 1921. P-in-c. Ascen. Ch., Auburn, R.I., 1921-24; R. S. Alb., Danielson, Conn., 1924-28.*

RICHARDS, William Owen (Colo.), 825 Blake Ave., Glenwood Springs, Colo.—Vic. S. Jas. Ch., Meeker, 1931—; Vic. S. Barn., Glenwood Springs, 1935—, b. Aberystwyth, Wales, June 3, 1899; s. Thomas and Elizabeth Richards. Ch. Army Trng. Coll., Marble Arch, London, Eng.; S. John's Coll., Colo. D.—July, 1931, P.—Feb., 1932, Bp. Ingley. m. Beryl Van Cleave, Mar. 5, 1935. Capt. in Ch. Army Work, Northwestern Colo., eight weeks.

RICHARDSON, Arthur Hall (P.I.), Brent School, Banguio, P.I.—Hdmstr., Brent Sch., July, 1934—, b. Glens Falls, N.Y., Aug. 20, 1899; s. Very Rev. George Lynde Richardson, D.D., and Grace Weeks (Belcher). Pub. Schs.; Phillips Brooks Sch., Phila.; Wms. Coll., B.A., 1921; Berk., 1926. D.—July, 1926, Bp. Hall; P—Jan., 1927, Bp. Mosher. m. Dorothy Appleton Lee, June 2, 1930; c. one. P-in-c. S. Paul's Mssn., Balbasang, P.I., 1927-34.*

RICHARDSON, Cyril Charles (N.H.), 99 Claremont Ave., N.Y.C.—Assoc. Prof. Ch. Hist., Un. Theol. Sem., 1939—, Asst. Prof., 1935-39. b. London, Eng., June 13, 1909; s. Charles W. Richardson and Kate Harriet (Bunker) Un. Sch., Hastings, Eng.; Un. Sask., Can., B.A., 1930; Emms. Coll., Sask., Can., L.Th., 1931; U. T. S., S.T.M., 1932. D.Th., 1934. D—Apr. 3, 1934, P—Dec. 17, 1934, Bp. Dallas. Author: "The Christianity of Ignatius of Antioch" (1935), "The Church Through the Centuries" (1938), "The Sacrament of Reunion" (1940).

RICHARDSON, James Milton (At.), 198 Ponce de Leon Ave., N.E., Atlanta, Ga.—Asst. R. S. Luke's Ch., 1940—, b. Sylvester, Ga., Jan. 8, 1913; s. James Milton Richardson and Palacia (Stewart). Lanier H. Sch.; Univ. Ga., B.A., 1934; Emory Un., B.D., 1936; Va. Theol. Sem., 1938. D—July 17, 1938, P—July 9, 1939, Bp. Mikell. m. Eugenia Preston Brooks, June 14, 1940. M-in-c. S. Tim., Atlanta, 1938-40.

RICHARDSON, John (N.D.), 208 Ninth St., So. Fargo, N.D.—Dean Gethsemane Cathd., 1934—, D—1919, P—1920, Archbp. Matheson, Rupert's Land, m. Norah Jordan, June, 1928; c. one. R. S. Paul's, Dalles, Ore., 1928-32; R. S. Geo. Ch., Bismarck, N.D., 1932-34. Secy. Synod Northwest.*

RICHARDSON, John Alexander (Pa.), Chelsea Square, N.Y.C.—Asst. P. S. Acclis. Polity and Canon Law, G. T. S., 1927—, McGill Un., B.A., 1909; Harv., M.A., 1913; E. T. S., B.D., 1912. D—1912, P—1913, Bp. of Montreal. R. Ch. S. Mary, W.Phila., 1919-27.*

RICHARDSON, William Price (Rock.), 89 Bancroft Blvd., Rochester, N.Y.—P-in-c. S. Matth. Ch., June, 1935—, b. Lexington, Ky., Feb. 2, 1909; s. William Price Richardson and Rosa Clay (Shelby). Pub. Schs., Lexington, Un. So., 1928-30; Un. Ky., B.A., 1932; G. T. S., S.T.B., 1936. D—June 9, 1935, Bp. Abbott; P—Dec. 17, 1935, Bp. Ferris. Dio. Rock. Rep., The Anglican Soc.; Secy. and Treas., Our Heritage Club (Clerical), 1937-38; Chrmn. Dioc. Dept. of Evangelism and Devotional Life, 1940—.

RICHEY, Francis Harramong (N'k.), Maplewood, N.J.—R. S. Geo. Ch., 1918—, b. Faribault, Minn., 1875; s. Thomas Richey and Emma (Bacot). Colmb. Gram. Sch.; Un. So.; G. T. S. D—1901, P—1901, Bp. Tuttle. m. Mary E. Lowe, 1901. M. S. Paul's Ch., Ironton, and S. Paul's Ch., Carondelet, Mo.; R. S. Mark's Ch., Palatka, Fla.; R. Trin. Ch., Asbury Park, N.J.; Ch. Gd. Shpd., Norwood, Cincinnati, O. Ed.: "Diocesan Record."*

RICHEY, Thomas (Conn.), 118 Washington St., Norwich, Conn.—R. Chr. Ch., Sept., 1929—, Chapl., Conn. Tuberculosis Sanatorium, 1933—, b. New York City, May 15, 1903; s. Rev. Alban Richey and Josephine Wood (Potter). Donaldson Sch., Hchester, Md., 1920; S. Steph. Coll., B.A., 1924; G. T. S., Elizabeth Shropshire, June 16, 1928; Bp. Cook, m. Virginia Elizabeth Shropshire, June 16, 1928; c. four. Cur. S. John's Ch., Wilmington, Del., 1927-29.

RICKER, Charles Herbert (L.I.), 2733 Northern Blvd., Manhasset, N.Y.—R. Chr. Ch., 1919—, Instr. Rel. Educ., G. T. S., 1929—, b. Providence, R.I. Sept. 10, 1890; s. Herbert Lawrence Ricker and Ida Frances (Bundy). Br. Un., B.A., 1913; E. T. S., B.D., 1916. D—1916, P—1917, Bp. Perry. m. Florence Ethel Smith, 1919. Asst. Min. Gr. Ch., Providence, R.I., 1916-17; Asst. Min. S. Geo. Ch., N.Y.C., 1917-19. Chrmn. Dioc. Bd. Rel. Educ., 1924-31; Mem. Dioc.

Coun., 1930-32, '35, '38; Mem. Prov. Cmssn. Rel. Educ., 1924—; Dean Prov. Summer Sch., 1929; Vice-Chrmn. Prov. Com. Rel. Educ., 1929-33; Chrmn. same, 1933—, Dep. Prov. Syn., 1927—; Asst. Secy. Prov. Syn., 1932-38; Secy. same, 1938—, Mem. Natl. Cmssn. on Coll. Work, 1939.

RIDDICK, Elbert Dailey (Ore.), 111 N. Graham St., Portland, Ore.—R. Ch. Gd. Shpd., 1939—, b. New York City, Dec. 22, 1896; s. Elbert Thomas Riddick and Alexandra (Dailey). H. Sch.; Pittsburgh-Xenia Theol. Sch. D—Jan. 25, 1938, P—July 25, 1938, Bp. Huston. m. Ethel Ellen Grim, May 21, 1919; c. one. In-c. S. Paul's Ch., Bremerton, Wash., 1938-39.

RIDDLE, Sturgis Lee (N.Y.), 234 E. 16th St., N.Y.C.—Asst. S. Thos. Ch., 1940—, b. Stephenville, Tex., May 26, 1909; s. Lee Riddle and Linda (McKinney). Stanford, B.A.; G. T. S., 1932; E. T. S., B.D., 1934. D—July 29, 1934, Bp. Stevens; P—Apr. 28, 1935, Bp. Parsons for Los Angeles. m. Elisabeth Pope Sloan, Oct. 14, 1939. Std. Chapl., Un. Cal., 1934; R. Caroline Ch. of Brookhaven, Setauket, L.I., N.Y.

RIDDLE, Truman Post (W.), 451 W. Ocean Blvd., Long Beach, Cal.—Chapl., U.S.N. (Retired, June, 1940). Rel. and Soc. Work among families of naval enlisted personnel—, b. St. Louis, Mo., Aug. 18, 1888; s. Truman Post Riddle and Eliza Virginia (Robbins). Smith Acad., St. Louis; Yale, B.A., 1910, M.A., 1913; U. T. S., 1913. D—1913, P—1914, Bp. Greer. m. Elizabeth Davies Cox, Apr. 21, 1917. Chapl. U. S. Navy, Fleet Chapl., U. S. Asiatic Fleet, Battle Force Chapl., etc., 1916-39. Author: "Religion and Welfare in U. S. Navy," "Preparing for Divine Services in U. S. Navy," "Protestant Ritual Adapted to Service Needs," etc.

RIDENOUR, Claude Samuel (W.), St. Luke's Rectory, Bladensburg, Md.—R. S. Luke's Ch., Apr., 1937—, b. Keedysville, Md., Feb. 27, 1884; s. Rev. Jacob Romanus Ridenour and Manzella Catherine (Derr). H. Sch., Middletown, Md., Susquehanna Un., B.A., 1928; Theol. Sch., Susq. Sem., B.D., 1933. D—Dec., 1930, P—Oct., 1931, Bp. Davenport. Cur. S. Paul's and S. Steph. Pars., Dorchester Co., Md., 1930-31; Asst. Rock Creek Par., Washington, D.C., 1931-37.

RIDGELEY, Lawrence Butler (Cal.), 2121 Sacramento St., San Francisco, Cal.—Hon. Canon, Actg. Sacrist, Gr. Cathd., 1932—, b. Philadelphia, Jan. 7, 1863; s. William Bradford Ridgely and Catherine Hirst (Butler). Pub. Schs., Phila.; Un. Penn., B.A., 1884; W. Phila. Div. Sch., 1887; P. D. S., S.T.D., 1915. D—June 11, 1887, Bp. Whitehead; P—Oct. 8, 1887, Bp. Whitaker. m. Louise Ogden, Sept. 2, 1896. R. S. Paul's Ch., Virginia City, Nev., 1887; Asst. All Souls' Ch., N.Y., 1890; R. S. Steph. Ch., Phila., 1891; Vic. S. Paul's Ch., Salt Lake City, 1894; Mssy. Wuchang, China, 1898; R. S. John's Ch., Los Angeles, 1903; Dean Boone Div. Sch., Wuchang, 1906; Dean Theol. Sch., China Mssn., 1913; Acting Dean Cent. Theol. Sch., Chung Hua Sheng Kung Hui, 1918; Prof. Ch. Hist., Cent. Theol. Sch., Chung Hua Sheng Kung Hui, China, 1922-28; Prof. Ch. Hist., Div. Sch. Pac., 1928. Author: Books in Chinese: "An Introduction to Church History"; "An Introduction to the Old Testament and Apocrypha"; "An Introduction to the New Testament"; "The Troubles of the Righteous" (The Book of Job, arranged in literary form); "A Nation Tried and Saved" (The Book of Isaiah, arranged in literary form); "The Prayer Book of the Chinese Church" (annotated with a Preface on Liturgics). Books in English: "A Catechism of the Holy Scriptures" (out of print); "The Biological Unity of the Church," 1925; "Santa Francesca" (verse).

RIDGEWAY, William Wesley (N.J.), 83 Dudley St., Camden, N.J.—R. S. Wilfred's Ch., Nov., 1930—, b. Boston, June 25, 1891; s. John B. Ridgeway and Annie (McLellan). S. Steph. Coll., Ph.B., 1914; Harv.; Andover Theol. Sem.; E. T. S.; Chicago Law Sch., Ph.D., 1927. D—1917, P—1918, Bp. Brewster. m. Sybil Isabel Jewers, Sept. 21, 1918; c. four. Fnded S. Paul's Mssn., Lubec, Me., 1917, and In-c. Chr. Ch., Eastport, Me., 1917-18; Sr. Cur. S. Paul Cathd., Detroit, Mich., 1918-19; R. S. John's Ch., Royal Oak, Mich., 1919-20; Exec. Priest S. Paul's Cathd., Erie, Pa., 1920-22; Fnded S. John's Ch., Erie, Pa., Sept., 1920; Fnded Chr. Ch. (Col.), Erie, Pa., May, 1921; Fnded All SS. Mssn., Girard, O., Sept., 1923; R. S. Luke's Ch., Niles, O., 1922-27; Ch. of Redeem., Cleveland, O., 1927-28; Asst. R. The Saviour Ch., Phila., 1928-30. Mem. Bd. Soc. Serv. Dio. "A" Author: "A Solution of International Problems?" (1927).

RIDGWAY, George Wyndham (C.), 821 No. Church St., Rockford, Ill.—R. Emm. Ch. Ch., Sept., 1933—, b. Bristol, Eng., May 8, 1904; s. Edward Ridgway and Emily (Wyndham). King Edward's Sch., Eng.; Nash. Coll., grad., Un. So.; S. Luke's Un. So., 1929. D—Jan., 1929, P—June, 1929, Bp. Gray. m. Virginia Marshall Gray, Sept., 1929; c. three. City Mssns., Detroit, Mich., June-Sept., 1929; Asst. Ch. of Messiah, Detroit, 1929-30; Vic. Chr. Ch., River Forest, Ill., and Vol. Chapl. Hines Veteran Hosp., 1930-33. Rural Dean Northern Dnry., 1938—; Mem. Dioc. Conn., 1938—; Del. Prov. Syn., 1941.

RIDLEY, Henry Edward (M.), 6241 Regular Ave., Detroit, Mich.—R. Ch. Ascen., 1923—, b. Clearville, Ont.,

Sept. 6, 1875; s. William Ridley and Mary (Palmer). Pub. Schs., Canada; G. T. S. D.—1906, P—1907, Bp. Williams, m. Edith Lawson, 1917; c. one. M-in-c. S. Mark's Mssn., Detroit, Mich., 1906-23; M-in-c. S. Hilda's Mssn., River Rouge, Mich., 1907-23; M-in-c. Ascen. Mssn., Detroit, 1907-18.

RIDOUT, John, Jr. (W. Tex.), St. Stephen's Rectory, Goliad, Tex.—P-in-c. S. Steph., Goliad, S. Phil., Beeville, S. Matth., Kenedy, 1937—, b. Petersburg, Va., 1893; s. Rev. John Ridout and Faith (Leadbeater). McGuire's Un. Sch.; W. Tex. Milit. Acad.; S. W. Texas St. Norm.; Un. Va.; V. T. S., B. D., 1922. D—1922, P—1923, Bp. Guerry, m. Isabell Reid Hester, Sept. 13, 1922; c. three. P-in-c. S. Geo. Mssn., Port Arthur, Tex., 1923-25; Asst. Ch. Holy Trin., Phila., 1923; R. S. Paul's Ch., Mobile, Ala., Supt. Ch. Home for Orphans, and Warden, Wilmer Trng. Sch. for Ch. Women, 1923-29; Instr. (Dept. Math.), U. S. Naval Acad., Annapolis, Md., 1923-33; Off., Altavista, Va., 1933-34; Asst. Trin. Cathd., Phoenix, Ariz., 1935; Chapl. Ft. Bliss Dist., C.C.C., 1936-37.

RIDOUT, Thomas Leadbeater (N.J.), 437 High St., Mount Holly, N.J.—R. S. Andr. Ch., Oct., 1929—, b. Petersburg, Va., Oct. 16, 1895; s. Rev. John Ridout and Faith (Leadbeater). Un. Va. 2 yrs.; V. T. S., B. D. D—June, 1922, Bp. Guerry; P—Mar., 1923, Bp. Finlay, m. Elizabeth Mitchell, Sept. 30, 1926. In-c. Chs. at Laurence and Newberry, S.C.; Asst. S. Paul's Ch., Richmond, Va., 1924-25; R. Galilee Ch., Virginia Beach, Va., 1925-29.*

RIEMANN, Wentworth Arnold (Tex.), 106 Crawford St., Palestine, Tex.—R. S. Phil. Ch., Feb., 1937—, b. Houston, Tex., Dec. 3, 1903; s. Frederick C. Riemann and Penelope (Albertson). Pub. Sch., Houston; Rice Inst., Houston, B.A., 1926; V. T. S., 1930. D—June, 1930, P—Oct., 1931, Bp. Quin. P-in-c. S. Mary's Ch., Lampasas, Tex., 1930-37.

RIEPMA, Sears Frederick (W. Mo.), 328 Kimbrough Ave., Springfield, Mo.—P-in-c. Chr. Ch., May, 1933—, b. The Netherlands, 1878; s. Jerrien S. Riepma and Janet (Bart). Kalamazoo Coll.; Hope Coll.; N. W. Un.; Un. Mich., M.A.; Western, Holland, Mich. D—Dec., 1931, P—June, 1932, Bp. R. N. Spencer, m. Mary Helen Vail, Aug. 1, 1939; c. four. In-c. Trin. Ch., Independence, Mo., 1931-33.

RIFENBARK, Mark (Cal.), 81 No. 2nd St., San Jose, Cal.—R. Trin. Ch., 1925—Dean Convoc., San Jose, 1931—, b. Sidney, N.Y., Feb. 27, 1887; s. Fred Rifenbark and Esther A. (Bishop). Hamilton Coll., B.A., 1909, M.A., 1912, D.D., 1931; G. T. S., 1912. D—1912, Bp. Doane; P—1913, Bp. Funsten, m. Florence Olive King, Unadilla, N.Y., June 19, 1912; c. three. Mssy., Idaho Falls, Ida., 1912-14; R. S. John's Ch., Marysville, Cal., 1914-20; S. Paul's Ch., Salt Lake City, 1920-23; Vic. S. Clem. Ch., Berkeley, Cal., 1923-25. Mem. Phi Beta Kappa. Civ. Chapl. Mare Island Navy Yard, 1918-19. Exam. Chapl., Dist. Ida., 1912; Mem. Bd. Rel. Educ., 1915-18; Mem. Stndg. Com. Mem. Bd. Mssns., 1917-20; All Dio. Sac. Mem. Coun. Adv., Dist. Utah, 1922-23; Exam. Chapl., 1925—; Secy. Stndg. Com., 1930-33; P-in-c. same, 1933—; Mem. Prov. Coun., 1936—; Mem. Dioc. Coun., 1926-30; Del. Bp. Synod, 1926, '28, '30, '33, '35, '36, Dep. Gen. Conv., 1916, '19, '34, '37, '40. Pres., Kiwanis Club, 1928. Mason, 32nd Degree. Chapl. Naval Res., 1927—.

RIGBY, Hazen Frederick (Me.), Caribou, Me.—P-in-c. S. Luke's Ch., 1928—, Rec'd Nov. 13, 1925. Vic. Chap. of the Nativ., Phila., 1925-27.*

RIGHTMYER, Nelson Waite (Del.), The Rectory, Lewes, Del.—R. S. Pet. Ch., Lewes, and All SS. Ch., Rehoboth Beach, 1937—, b. Chester, Pa., July 19, 1911; s. Louis Franklin Rightmyer and Helen Barrett (Waite). Un. Penn., M.A., 1935; P. D. S., Th.B., 1935; Dropsie Coll. for Hebrew and Cognate Learning, 1936-37. D—June 7, 1934, P—July 19, 1935, Bp. Taitt, m. Elizabeth Anne Redfern, June 10, 1936; c. one. Cur. Ch. of S. Luke and Epiph., Phila., 1934-37. Mem. Dept. Rel. Educ., Dio. Pa., 1936-37. Mem. Dept. Rel. Educ., Dio. Del., 1937—; Chrmn. same, 1939-40. Mem. Exec. Coun., Dio. Del., 1938—; Chrmn. Dept. Soc. Rel., Dio. Del., 1940-41. Dep. Prov. Wash. Syn., 1938, '39. Author: "Short History of St. Peter's Parish, Lewes" (1939).

RIGHTOR, Nicholas (La.), Box 403, Huntsville, Ala.—Non-Par.—, b. Helena, Ark., Jan. 7, 1874; s. Nicholas Rightor and Viola (Haskell). Ark. Sch. Theol., 1906-10; Spec. lectures, Sewanee, 1906-10, D—1908, P—1910, Bp. Brown, m. (1) Lillie Lea Ragsdale, June 20, 1906; (2) Ura Louise Everett, Nashville, Tenn., June 25, 1914. Asst. S. John's Ch., Helena, Ark., 1908-10; R. S. Mark's Ch., Hope, Ark., 1910-11; Asst. S. Ann's Ch., Nashville, Tenn., and In-c. S. Steph. Chap. and S. Pet. Ch., Nashville, Tenn., 1911-13; S. Mark's Ch., Hope, Ark., 1914; R. Mt. Olivet Ch., New Orleans, 1922-38.

RIKER, Milward Wheeler (Del.), St. James Rectory, Marshallton, Del.—R. S. Jas. Ch., Stanton, S. Jas. Ch., Newport, and S. Barn. Ch., Marshallton, July, 1932—, b. Newburgh, N.Y., Feb. 17, 1885; s. Henry Wheeler Riker and Virginia Adelaide (Ricketts). S. John's Sch., 1907-10; V. T. S., 1910-13; G. T. S., 1913-14; Geo. Wash. Un., 1914-15. D—1913, P—1914, Bp. Harding, m. Mary Anna Price,

Oct. 29, 1918; c. three. Asst. S. Agnes' Chap., Trin. Par., N.Y.C., 1913-14; Asst. S. Steph. Par., Washington, D.C., 1914-15; Cur. Chap. Interces., Trin. Par., N.Y.C., 1915-18; R. S. Paul's Par., Henderson, Ky., 1918-22; R. Chr. Ch. Par., Walton, 1922, and P-in-c. Chr. Par., Deposit, N.Y., 1923; R. Holy Trin. Par., Prince Geo. Co., Md., 1925-27; Asst. S. Thos. Par., Washington, D.C., 1927-30; P-in-c. S. Andr. Ch., Houston, Tex., 1930-31.*

RILEY, Lester Leake (I.), 44-03 Douglaston Pkwy., Douglaston, L.I., N.Y.—R. Zion Ch., 1928—, b. Dayton, O. July 9, 1880; s. John Lawrence Riley and Elizabeth (Leake) Harv., summers, 1912, '14, '16, '18; Ox., summer, 1921; Un. Pitts., 1924; Colmb., b. 1926, '34; Ken., B.A., 1907, M.A., 1915, D.D., 1937; Bex., 1909. D—1909, P—1910, Bp. Vincent, m. (1) Amy Helen Ferris, 1915 (deceased); (2) Eleanor Harriet Sibley, Nov. 2, 1922; c. two. Cur. Ch. Adv., Cincinnati, O., 1909-11; Mssy-in-c. S. Jas. Ch., Westwood, Cincinnati, 1911-14; R. S. Paul's Ch., Newport, Ky., 1914-17; Chr. Ch., Springfield, Ill., 1917-20; Asst. S. John's Ch., Sharon, Pa., 1920-21; R. S. Pet. Ch., Pittsburgh, Pa., 1921-26. Staff Contrib.: "The Churchman." Author: L.I. Tercentenary, "Pageant of Little Neck and Douglaston," 1936; "The Pageant of Flushing Town," 1937.

RINGENHJELM, Kurt Eric Enoch (C.), Karlavagen 20, Stockholm, Sweden—Stdt. Theol. Fac., Un. Upsala, Sweden, 1940—, b. Karlskrona, Sweden, Nov. 4, 1893. Pub. and H. Schs., Sweden; Upsala Theol. Sem., Swed. Meth. Sem., 1912; Augustana Theol. Sem., Rock Island, Ill., 1927. D—Feb. 21, 1932, Bp. Stewart; P—June 24, 1935, Lord Bp. Gustav Aulen, Sweden. Formerly Meth. Min. Served Lotorp, Falern, Sweden; Milwaukee and Superior, Wis.; Chicago; Asst. Engl. Chapl. Ch. of Eng., Stockholm, Sweden. Cond. services and High Mass in English, Swedish, and German.

RINGLAND, Edmund Myers (Mil.), 233 Madison St., Lancaster, Wis.—R. of Assoc. Mssn. Lancaster, Platteville, Mineral Point, Darlington, Shullsburg, Prairie du Chien, Boscobel, Wis., 1941—, b. Boone, Ia., Mar. 3, 1914; s. Edmund Alteman Ringland and Cora Alice (Miller). Marshalltown, Ia. H. Sch.; Cor. Coll., Ia., B.A., 1935; S. W. T. S., B.D., 1938. D—June 13, 1938, Bp. Jones for Bp. Stewart; P—Dec. 21, 1938, Bp. Stewart, m. Marian Elizabeth Merrill, Jan. 14, 1939; c. two. S. Thos., Morris, Ill., 1938-39; R. Emm. Ch., Lancaster, Wis., 1939-40.

RINGROSE, Samuel Draper (Pa.), 3449 Wellington St., Phila., Pa.—R. Ch. Resurr., Mayfair, Phila., Nov. 1930—, b. Philadelphia, Dec. 10, 1881; s. Rev. George and Emma Ringrose, Pub. Schs., Boston; Dart., 1906; special; Newton Theol. Inst., 1909; Boston Un., B.D., 1913; Phila. Div. Sch., spec., 1930. D—July, 1930, P—Feb., 1931, Bp. Taitt, m. Avis C. Monroe, Oct. 1, 1906; c. one.

RIPPER, Stanley Charles (Vt.), St. Paul's Rectory, Vergennes, Vt.—R. S. Paul's Ch., 1940—, P-in-c. 1937-40, b. Stoke, Devonport, Eng., Feb. 28, 1888; s. Alfred James Ripper and Eva Bessie (Allen). Stamshaw, C.S.; Portsmouth Municipal Secdy. Sch.; Culham Coll.; Ox. Un.; Bd. Educ. Tchrs. Cert. D—1919, P—1920, Bp. of Calgary, m. Ella Joan Wood, Aug. 2, 1913; c. four. R. S. Pet. Ch., Lyndonville, Vt.; R. Ch. Gd. Shpd., Barre, and P-in-c. S. John the Bapt., Websterville, Vt., 1925-29; P-in-c. S. Luke's, Alburg, Vt., 1929-37, and Holy Trin., Milton, Vt., 1929-40; Chapl. Bp. Hopkins Hall, Rock Point, Burlington, Vt., 1929-40.

RISLEY, Ernest (Ga.), 509 Whitaker St., Savannah, Ga.—R. S. John's, Sept., 1936—, b. Media, Pa., May, 1905; s. Arthur Doty Risley and Emma (Schimmel). Pub. Schs., Sandusky, O.; Ken.; Bex., B.D., 1928. D—June, 1928, Bp. Leonard; P—Apr., 1929, Bp. Mikell, m. Adele Hollingsworth, May 31, 1930; c. one. M. of Educ., S. Luke's, Atlanta, Ga., 1928-31; Can. Trin. Cathd., Pittsburgh, Pa., 1931-32; R. S. Mary's, Beaver Falls, 1932-36, P-in-c. Trin., Rochester, Pa., 1933-36.

RITCHIE, Charles Alexandre (Haiti), Port au Prince, Haiti—Cur. Holy Trin. Cathd.—, D—May 23, 1937, Bp. Carson.*

RIVERA, Modesto (P.R.), Vieques, Puerto Rico—In-c. All SS. Mssn., 1930—, Rec'd June 1, 1923. Asst. Holy Trin., Ponce, P.R., 1923-30.*

RIVERA, Victor (P.R.), Gen. Del., Penuelas, Puerto Rico—Asst. Ch. of Atone, Quebrada Limon, 1923—, Rec'd 1933.*

RIVERS, Burke (Conn.), 740 Woodward Ave., New Haven, Conn.—R. Ch. of Epiph., Jan., 1937—, b. Cambridge, Mass., Apr. 8, 1908; s. Burke Rivers and Grace (Aaron). H. and Latin Sch., Cambridge; Harv., B.A., 1929; G. T. S., E.T.S., B.D., 1932. D—June, 1932, Bp. Sherrill; P—June, 1933, Bp. Budlong, m. Phyllis Esther McCausland, June 25, 1932; c. two. M-in-c. S. Andr. Ch., New Haven, 1932-37.

ROACH, Corwin Carlyle, Gambier, O.—Griswold Prof. Old Test. Instruction, Bexley Hall, Sept., 1930—, b. Cleveland, O., Aug. 14, 1904; s. John Corwin Roach and Tamzin (Adams). Lincoln H. Sch.; Yale, B.A., 1925, M.A., 1933, Ph.D., 1935; Yale Div. Sch., 1927, B.D. D—June, 1927, Bp. Acheson; P—June, 1928, Bp. C. B. Brew-

ster, m. Agnes Bethune Spencer, June 30, 1930; c. two. Cur. S. John's, New Haven, Chr. Ch., West Haven, Ch. of Gd. Shpd., Hartford, Conn. Acting Dean, Bex. Hall, 1940-41.

ROAK, John Craig (Pa.), 916 So. Swanson St., Phila., Pa.—R. Gloria Dei (Old Swedes) Ch., May, 1933—b. Philadelphia, Apr. 19, 1900; s. David Edward Roak and Amelia Yocum (Kurtz). Pub. Schs., Phila.; Pa. Sch. of Indust. Art; Un. Pa.; P. D. S., S.T.B., 1929. D—Dec., 1929. P—June, 1931. Bp. Taitt. m. Marian Brodie Spenser, June 11, 1932; c. three. Cur. S. Paul's Ch., Overbrook, Pa., 1930-33. Author: "History Gloria Dei (Old Swedes) Church."

ROBATHAN, Eric O. (E.O.), 903 S.E. Byers St., Pendleton, Ore.—Archd. Mssny. Dist. of E.Ore., 1939—b. Riscoa, Monmouthshire, Eng., Jan. 7, 1890; s. George Beckett Robathan and Francis Elizabeth Muirhead (Paul). Llandaff Cath. Sch.; Cranbrook Sch.; Anglican Theol. Coll., L.Th., 1923. D—May 27, 1923. P—June 29, 1924. Bp. of Columbia. m. Elsie Doris Wood, 1924; c. two. P-in-c. W. Coast Mssn., Vancouver Is., 1923-25; Vic. Holy Trin., Cumberland, V.I., B.C., 1925-30; Vic. S. Mich., Chemainus, V.I., B.C., and All S.S., Westholmeum Crafton, V.I., B.C., 1930-36; Asst. P. Chr. Ch. Cathd., Victoria, B.C., 1936-38; Chapl. Mission Ship "John Antle," Columbia Coast Mssn., 1938-39.

ROBBINS, Henry Bellows (Mass.), 356 Marlboro St., Boston, Mass. (Camp Edwards, Bourne, Mass.). Chapl. 101st F.A., 26th Div., 1940—b. Ipswich, Mass., Sept. 20, 1913; s. William Bradford Robbins and Marian Sears (Bennett). Newton Country Day Sch.; Harv. Un., B.A., 1936; Va. Theol. Sch., B.D., 1939. D—June 14, 1939. Bp. Sherrill; P—June 16, 1940. Bp. H. St. G. Tucker. Asst. Chapl. to Epis. Stds., Harv. Un., 1939-40.

ROBBINS, Howard Chandler, Chelsea Square, N.Y.C.—Prof. Pastoral Theology, G. T. S., 1929—b. Philadelphia, 1876; s. Rev. Francis Le Baron Robbins, D.D., and Lucy Morton (Hartpence). Yale, B.A., 1899, D.D., 1928; E. T. S., B.D., 1903, D.D., 1931; Wms. Coll., D.D., 1916; Middlebury Coll., D.D., 1927; Trin. Coll., D.D., 1931; V. T. S., D.D., 1933; Un. Va., D.D., 1938; Ken., D.D., 1939. D—1903. Bp. Lawrence; P—1904. Bp. Lines, m. Mary Louise Baylis, Englewood, N.J., 1907. Cur. S. Pet. Ch., Morris-town, N.J., 1903-05; R. S. Paul's Ch., Englewood, N.J., 1905-11; Ch. Incarr., N.Y.C., 1911-17; Dean Cathd. S. John the Divine, N.Y.C., 1917-29. Mem. Edit. Com. of Religious Book Club. Edit. Bd., Religion in Life. Dep. Gen. Conv., 1928, '31, '34, '37. Dep. Confer. on Faith and Order, 1937. Author: "Cathedral Sermons"; "Dana Malone"; "Simplicity Towards Christ"; "Collected Poems"; "Charles Lewis Slattery"; "The Way of Light"; "Treasure in Earthen Vessels"; "Paul Revere Frothingham"; "Preaching the Gospel." Co-Author: "The Eternal Word in the Modern World"; "The Bond of Honour."

ROBERTS, Albert Northrop (S.Bra.), Santa Rita, R.G. do S., Brazil—In-c. Calv. Ch.—b. Knoxvill, Pa., Feb. 11, 1897; s. James Campbell Roberts and Charlotte Sanford (Northrop). Gr. and H. Sch., Pittsburgh; Un. Pitts.; Un. Va., B.A., 1920; V. T. S., B.D., 1923. D—1923. P—1924. Bp. Mann. m. Iveta Morreira de Carvalho, Sept. 25, 1928; c. five. P-in-c. Trin. Mssn., Monessen, Pa., 1923-25; Asst. Ascen. Ch., Porto Alegre, Brazil; Vice-Dean, Theol. Sem., Porto Alegre, 1937.

ROBERTS, Alexander MacLagan (Ia.), Pineville, S.C.—P-in-c. Ch. Redeem., 1940—b. Brit. Guiana, Feb. 28, 1883; s. Alexander Roberts and Diana Matilda (Henry). Interned. Sch., Brit. Guiana; Morris Brown Un.; Turner's Theol. Sem., 1912; Bp. Payne Div. Sch., 1937. D—1920. P—1922. Bp. Mikell. m. Carolyn Arlena Mobley, June 18, 1918; c. three. P-in-c. S. Eliz. Ch., La Grange, Ga., 1922-31; Loc. Ten. S. Luke's Ch., New Orleans, 1931-32.

ROBERTS, Arthur G. (L.I.), 96-18 34th Ave., Corona, N.Y.—P-in-c. Gr. Ch., Corona, 1913—b. Radnor, O. Ohio Wesl. Un., B.A.; G. T. S., B.D., 1913. D—1912. P—1914. Bp. Burgess. m. Estella Walker, Aug. 21, 1905.

ROBERTS, John (Wyo.), Wind River, Wyo.—Retired, 1921—D—1878, Lichfield, Eng.; P—1881. Rec'd Jan., 1882. Mssy. Shoshone and Arapahoe Indians, Wyo., 1883; R. Ch. Redeem. and In-c. Shoshone Ind. Mssn., Wind River, Wyo., 1883-1921.*

ROBERTS, Joseph Oliver (C.N.Y.), 164 Redfield Pl., Syracuse, N.Y.—P-in-c. S. Alb., 1934—; Chapl. Manlius Sch., 1939—b. Newark Valley, N.Y., Jan. 30, 1906; s. George Edgar Roberts and Mary Ann (Kemp). H. Sch., Newark Valley; Hob., B.A., 1931; G. T. S., 1934. D—June 5, 1934. Bp. Fiske; P—June 24, 1935. Bp. Coley. m. Dorothy Melvin Palmer, June 8, 1938; c. one.

ROBERTS, Max Eugene (Ia.), 603 9th St., Des Moines, Ia.—Cur. S. Paul's Ch., 1940—b. Oskaloosa, Ia., Aug. 20, 1910; s. Meredith F. Roberts and Rhey Ann (Johnson). Oskaloosa H. Sch.; Wm. Penn Coll., B.A., 1937; S. W. T. S., B.D., 1940. D—Feb. 19, 1940. P—Oct. 6, 1940. Bp. Longley.

ROBERTS, Paul (Colo.), 1025 Humboldt St., Denver, Colo.—Dean S. John's Cathd., 1936—b. Newark, N.J., Aug. 3, 1887; s. William Jackson Roberts and Jane Eliza-

beth (Fisher). Trin. Coll., B.A., 1909, M.A., 1911; Berk., 1912; Colo. Coll., D.D., 1933. D—1912. Bp. Brewster; P—1913. Bp. Biller. m. Marion H. Legate, Newburyport, Mass., June 20, 1912; c. five. Secy. Mssy. Dist. S.D., 1915-19; Mssy-in-c. S. Paul's Ch., Brookings, and S. Steph. Ch., De Smet, S.D., 1912-19; R. Holy Trin. Ch., W. Orange, N.J., 1919-21; Dean S. Mich. Cathd., Boise, Ida., 1921-28; R. Gr. Ch., Colorado Springs, 1928-36. Mem. Natl. Coun., 1934-40. Mem. Forward Movement Cmsn., 1941. Epis. Rep. Federal Coun. of Churches, 1941.

ROBERTS, Philip Woodford (S.D.), 10 D St., Hot Springs, S.D.—P-in-c. S. Luke's, Hot Springs, Trin., Buffalo Gap, Gd. Shpd., Custer, S.D., 1940—b. Shelton, Conn., July 26, 1905; s. Herbert Alfred Roberts and Edith R. (Chidsey). Shelton H. Sch.; Wesl. Un., B.S., 1928; Yale Un., M.A., 1933; Berk. Div. Sch., S.T.B., 1940. D—Sept. 21, 1939. Bp. Roberts; P—June 18, 1940. Bp. Budlong for Bp. Roberts. m. Georgia Alice Lyon, 1928; c. three. Head of Modern Lang. Dept., Dak. Wesl. Un., Mitchell, S.D., 1935-36.

ROBERTS, Waters Dewees. Died December 9, 1939. For data see Edition 1938.

ROBERTS, William. Died April 6, 1941. For data see Edition 1938.

†**ROBERTS, Rt. Rev. William Blair**, Off., 300 W. 18th St.; Res., 1112 So. 2nd Ave., Sioux Falls, S.D.—Bp. Mssy. Dist. S.D., 1931—b. Detroit, Mich., Dec. 10, 1881; s. Rev. William Jackson Roberts and Jane Eliza (Fisher). Pub. Sch., Hartford, Conn.; Trin. Coll., B.A., 1905, D.D., 1923; Berk., 1908, D.D., 1923. D—1908. Bp. C. B. Brewster; P—1909. Bp. F. D. Johnson. Con. Bp. Dec. 6, 1922, by Bpp. Tuttle, Burleson, I. P. Johnson, F. F. Johnson, Remington, Bennett, McElwain, H. L. Longley, m. Meta Kemble Jackson, 1910. Chapl. (1st Lt.) 313th Engrs., A.E.F., Aug., 1918-June, 1919; Mssy. Gregory, Tripp and Mellette Cos., S.D., 1908-22; Suftr. Bp., Dist. S.D., 1922-31.

ROBERTS, William C. (Md.), Monkton, Md.—R. S. Jas., Monkton, and Imm. Ch., Glencoe, Dec., 1925—b. Baltimore, Md., Sept. 30, 1901; s. William Guy Roberts and Margaret (Christian). Baltimore City Coll.; Johns Hop., B.A.; V. T. S., B.D., D—Nov., 1925. P—June, 1926. Bp. J. G. Murray. m. Ruth Lanster, c. four.

†**ROBERTS, Rt. Rev. William Payne**, Shanghai, Ku, China—Sixth Bp. Mssy. Dist. Shanghai, November 30, 1937—b. Summerdeen, Va., Feb. 21, 1888; s. John Emil Roberts and Nannie Bryce (Smith). Yale, B.A., 1909; E. T. S., B.D., 1914. D—1914. Bp. Burgess; P—1915. Bp. Graves. Con. Bp. Mssy. Dist. Shanghai, Nov. 30, 1937, by Bpp. Norris, Graves and Sing. m. Dorothy Mills, 1918; c. five.

ROBERTS, William Thomas. Died June 12, 1938. For data see Edition 1938.

ROBERTSHAW, George Arthur (L.I.), The Deanery, Garden City, L.I., N.Y.—Dean Cathd. Incarn., 1940—b. Swarthmore, Pa., Jan. 29, 1901; s. William Robertshaw and Lydia Ann (Jeffrey). H. Sch., W.Phila.; Un. Penn., 1924; G. T. S., 1932, S.T.B., 1937. D—June, 1932. Bp. Matthews; P—Feb., 1933. Bp. Lloyd. m. Janet Keith Craig, Sept. 24, 1927; c. two. Asst. Min. Ch. Incarn., N.Y.C., 1932-33; Actg. R. same, 1933-35; Asst. same, 1935-37; R. S. Gabr. Ch., Hollis, L.I., N.Y., and Dir. Woodhull Priv. Day Sch., 1937-40. R. Summer Chap., Saranac Inn, N.Y., 1937, '38, '39, '40, '41. Bd. Tru. Ch. Army of U.S.A., 1930-41.

ROBERTSON, David E. D. (L.A.), 3602 Watsake Ave., Los Angeles, Cal.—Rec'd Dec. 18, 1924. Asst. S. Mary of the Angels, Los Angeles, 1924-25, and 1927-28; Co. and City Mssn. Soc., Los Angeles, 1925-27; S. Matth. Ch., Los Angeles, 1928-30; Asst. S. Jas. Ch., Los Angeles, 1930-32; R. S. Mary's (Palms), Los Angeles, 1934-39.*

ROBERTSON, Ian (O.), 870 E. State St., Salem, O.—R. Ch. of Our Sav., Salem, and Ascen., Wellsville, 1934—b. Glasgow, Scotl., May 15, 1891; s. Rev. John Robertson, L.L.D., and Mary Elizabeth (Foster). Solway Coll., Leytonstone, London, Eng.; Sea., 1918. D—1917. P—1918. Bp. McElwain. Cur. S. Paul's Cathd., Cincinnati, O.; R. Holy Trin. Ch., Hartwell, Cincinnati; Trin. Ch., Excelsior, Minn.; S. Andr. Ch., Youngstown, O., 1923; Cur. Trin. Cathd., Cleveland, O.; S. Steph. Ch., Steubenville, O., 1929-34.

ROBERTSON, James Marion. Died December 24, 1939. For data see Edition 1938.

ROBERTSON, Sylvester Parker (Ol.), 102 Bel Aire Ave., Aberdeen, Wash.—R. S. Andr. Ch., Jan., 1928—; Dean So. Dnry., 1933—b. Bridgeport, Conn., Mar. 26, 1880; s. George M. and Ida May (Warner) Robertson. Boston Un., L.L.B.; Theol. Sch., Boston Un., D—Apr., 1924. P—Nov., 1924. Bp. W. T. Capers. m. (1) Ethelyn L. Jameson, 1905; (2) Edna I. Martin, Nov. 22, 1930. Gov. Ap. Antonio, Tex., 1923-27; Dir. Ch. Summer Camp, 1924, '25, '26; Chapl. S. Barn. Guild, and Dean San Antonio Dnry. Mem. San Antonio Consistory, Alzafar Temple; Delta Tau Delta Frat., Wesleyan Un. Alt. Gen. Conv., 1931; Dep., 1934; Pres. Aberdeen Ministerial Assoc., 1936-37. Mem. Dioc. Coun., Dio. Ol., 1934-37; Dep. Prov. Syn., 1940. Chapl. Dioc. Summer Camp. Master Concord Lodge,

No. 273, F. & A.M., 1940. Prelate De Molay Commandery No. 6 Knights Templar, 1939, '40, '41. Mem. Aberdeen Kiwanis Club.

ROBERTSON, William James. Died April 1, 1941. For data see Edition 1938.

ROBESON, John Maxwell (E.C.), 1618 Nicholas St., Lynchburg, Va.—Retired, 1926—. b. Amelia Co., Va., June 30, 1877; s. George M. and Anna M. Robeson. Hampden-Sidney Coll., B.A., B.S., 1896, D.D., 1921; V. T. S., 1902. D—1902, Bp. Peterkin; P—1903, Bp. Randolph. m. Elenora Meredith, June 24, 1902; c. four. Buena Vista, Va., 1902-04; Portsmouth, Va., 1904-06; Millwood, Va., 1906-15; S. Steph. Ch., Goldsboro, N.C., 1915-16; Chapl. (Maj.) U. S. Army, 1916-19; S. Paul's Ch., Lynchburg, Va., 1920-27.*

ROBINETTE, John Hamilton (R.I.), 52 Sea View Ave., Edgewood, Providence, R.I.—R. Trin. Ch., Pawtuxet, 1923—, b. Boston, Nov. 12, 1880; s. John Robinette and Eliza Wilson (Little). E. T. S. B.D., 1911. D—1911, Bp. Lawrence; P—1912, Bp. Vincent. Asst. R. Ch. Adv., Cincinnati, 1912-13; Cur. Gr. Ch., Providence, R.I., 1913-15; R. Trin. Ch., Pawtuxet, R.I., 1915-18; Asst. Gr. Ch., Providence, R.I., 1918-23; Asst. Ch. Epiph., Providence, 1923-25.

ROBINSON, Charles Wellington (N.Y.), 211 W. 71st St., N.Y.C.—Retired, 1941—. D—1894, P—1895, Bp. Nicholas. R. The Evang. Ch., Phila., 1903; R. Chr. Ch., Bronxville, N.Y., 1933; Loc. Ten. Chr. Ch., N.Y.C., 1936-41.*

ROBINSON, Clayton Earle Bullis (N.C.), Cooleemee, N.C.—P-in-c. Gd. Shpd. Ch., Ch. Ascen., Davie Co., and S. Geo. Ch., Woodleaf, Sept., 1931—, b. Coudersport, Pa., Jan. 30, 1890; s. Edgar Willett Robinson and Margaret Louise (Bullis). Oberlin; G. T. S., 1918. D—1918, P—1918, Bp. Darlington. m. Susan Jeanette Chase, June 27, 1918; c. three. P-in-c. Chr. Ch., Lykens, Pa., S. Paul-of-Tarsus, Williamstown, and S. Barth. Mssn., Millersburg, Pa., 1918-23; S. Mark's Ch., Mendham, N.J., 1923-26; Assoc. R. Calv. Ch., Tarboro, N.C., and eight Mssns., 1926-31. Author: articles, Living Church, Amer. Ch. Monthly, and Southern Churchman.

ROBINSON, Eric Maurice (Me.), Glidden St., Newcastle, Me.—R. S. Andr. Ch., 1935— (M-in-c., 1934-35). b. Fleetwood, Lancashire, Eng., Sept. 4, 1892; s. Rev. Richard Robinson and Margaret (Wearmouth), Stanley Elementary Sch.; Consett Tech. Inst.; Commercial Ed.; Bangor Theol. Sem., 1933; Berk., 1934. B.D., 1938. D—June, 1934, Bp. Brewster; P—Apr. 3, 1935, m. Catherine Jane March, July 25, 1931. Congr. Min. S. Barn. Ch., Rumbold, Me., summer months, temp. Cur. S. Luke's Cathd., Portland, Me., two months, 1934. Author: "This Kindly World," etc.

ROBINSON, Frank Leslie (Va.), Cismont, Va.—R. Gr. Ch., 1910—. b. London, Eng., May 8, 1874; s. Frank and Catherine Robinson. Roa. Coll., 1898; V. T. S. D—1902, Bp. Peterkin; P—1903, Bp. Gibson. m. Mabel G. Farish, Earlyville, Va., Oct., 1903; c. three. Asst. Mssy. Work, Ch. Ch., Charlottesville, Va., 1902-03; Asst. Mssy. Work, Ch. Ch., Winchester, 1903-07; R. Trin. Ch., Manassas, Va., 1907-10.

ROBINSON, William Henry (N'k.), Townsend Blvd., R.F.D. 3, Poughkeepsie, N.Y.—Retired, 1936—. S. Steph. Coll.; Berk., 1896. D—1896, Bp. John Williams; P—1898, Bp. Seymour. R. S. Matth. Ch., Bloomington, Ill., 1896-98; S. Steph. Ch., Newton, Ia., 1898-1900; Mssy. Dio. Vt., 1900-01; Asst. S. Pet. Ch., Baltimore, 1901-03; R. S. Anne's Ch., Calais, Me., 1903-04; S. John's Ch., Ashfield, and Shelburne Falls, Mass., 1904; S. Paul's Ch., Brookfield, Conn.; Asst. S. John's Ch., Stamford, Conn.; S. Paul's Ch., Windsor Locks, Conn.; Gr. Ch., Saybrook, Conn., 1919; R. S. Paul, Arlington, N.J.*

ROBINSON, William Phillips (Conn.), Grace Church Rectory, Saybrook, Conn.—R. Gr. Ch., June, 1927—. b. Manchester, Eng., June 2, 1887. Bishop's Coll., Lennoxville, Que., Can. D—Jan. 6, 1920, P—Apr. 7, 1920, Bp. of Ottawa. R. S. John Evang., Stockport, N.Y., 1924-27.*

ROBREDO, José Nicolás (Mex.), Molina N'a. 270, Guadalajara, Jalisco, Mex.—R. Chr. Ch., 1932—. P-in-c., 1927-32. b. Encinillas, Mex., Dec. 23, 1899; s. Félix Robredo and Guillerma (Martinez). S. Andr. Sch., Zapopan, Jalisco; S. Andr. Coll., 1919-22; Theol. Sch., 1926. D—Mar. 6, 1927, P—Jan. 31, 1929, Bp. Creighton. m. Amalia Rivera, Feb. 20, 1935; c. four. P-in-c. S. Estaban, San Sebastian, and La Trinidad, San Sebastianito, Jalisco, Mex., 1927-32.

ROCKWELL, James Arthur (C.N.Y.), 1 Clinton St., Homer, N.Y.—P-in-c. Calv. Ch., Homer; S. John's, Marathon, 1939—. b. Utica, N.Y., Mar. 30, 1913; s. Clifford Arthur Rockwell and Augusta Mae (Friedel). Onondaga Valley Acad.; Ham. Coll., B.A., 1935; G. T. S., S.T.B., 1938. D—May 27, 1938, Bp. Coley; P—Dec. 18, 1938, Bp. Peabody. m. Elizabeth Peddie, 1939. Cur. S. John's, Ithaca, N.Y., and Stdt. Chapl. Cor. Un., 1938-39.

RODDA, Eddy Thomas (M.), 31 Delaware Ave., Sandusky, Mich.—M-in-c. S. John's Ch., Sandusky, R. Chr. Ch., Crosswell, Ch. Gd. Shpd., Lexington, June, 1936—. b. Toronto, Can., Mar. 17, 1907; s. Thomas James Rodda and Florence May (Cook). Pub. Schs., Toronto, 1934; Berea Acad.; Berea Coll., B.A.; Bex., B.D., 1936. D—June 18,

1936, P—Dec. 18, 1936, Bp. Page. m. Marion Hart Kemp, Sept. 7, 1936; c. one.

RODENMAYER, Robert Noel (Mn.), 165 Washington St., Gloucester, Mass.—R. S. John's Ch., Dec., 1936—. b. Rochester, N.Y., Dec. 25, 1908; s. Clifton Penick Rodenmayer and Frances Eleanor (Page). H. Sch., Rochester; Hob., B.A.; G. T. S., 1934, S.T.B., 1935. D—June, 1934, P—Apr., 1935, Bp. Ferris. m. Elizabeth Midworth, July 8, 1935; c. two. Fellow and Tutor, G. T. S., 1934-35. Asst. Epiph. Ch. and S. Thos. Chap., N.Y.C., 1935-36.

RODGER, Alexander MacDonald (Be.), 35 So. Franklin St., Wilkes-Barre, Pa.—Asst. S. Steph. Ch., 1940—. b. Boston, Oct. 8, 1911; s. Thomas Rodger and Jean (MacLeod). Boston H. Sch.; N. E. Un., 1929-31; Gordon Coll., B.I.H., 1936; Yale Un. Div. Sch., B.D., 1939; Epis. Theol. Sch., 1939-40. D—June 12, 1940, Bp. Sherrill; P—Jan. 12, 1941, Bp. Sterrett. m. Bertha Mary Phillips, June 25, 1936. Pastor, First Congreg. Ch., So. Egremont, Mass., 1938-39.

RODGERS, Edward Ernest (L.I.), The Rectory, Massapequa, N.Y.—R. Gr. Ch., Dec., 1933—. b. St. Louis, Mo., June 22, 1907; s. Edward Charles Rodgers and Grace Darling (Tuott). H. Sch., Provo, Utah; Stanford Un., B.A., 1929; G. T. S., S.T.B., 1932. D—Apr., 1932, P—Oct., 1932, Bp. A. W. Moulton. m. Helene Jeanette Zwick, July 6, 1934. Cur. Trin. Ch., Trin. Par., N.Y.C., 1932-33.*

RODGERS, Richard Clark (Colo.), 1205 Washington St., Denver, Colo.—Asst. to Dean S. John's Cathd., 1940—. b. Colorado Springs, Colo., Jan. 1, 1916; s. Cecil Edwin Rodgers and Marion Cecilia Clark. Colo. Springs H. Sch.; Colo. Coll., B.A., 1937; G. T. S., 1940. D—June 9, 1940, P—Dec. 22, 1940, Bp. Ingley.

ROE, Allen Perkins (M.), 404 E. Walker St., St. Johns, Mich.—R. S. John's Ch., 1939—. b. Piqua, O., Apr. 23, 1892; s. Frank B. Roe and Mary Louise (Perkins). H. Sch., Piqua; Ken.; Bex., B.D., 1926. D—1925, P—1926, Bp. T. I. Reese. m. Elma O'Ferrall Whitlock, Oct. 27, 1926. Cur. Trin. Ch., Columbus, O., 1926; P-in-c. Trin., Alliance, O., 1928; P-in-c. Epiph., Euclid, O., 1930-34; R. Trin. Ch., Monroe, Mich., 1934-39.

ROE, James B. (Colo.), 1256 Poplar St., Denver, Colo.—R. S. Luke's Ch., Dec., 1934—. b. Barclay, Md., Sept. 3, 1906; s. Medford Roe and Amanda (Thompson). Gram. and H. Schs., Suddersville, Md.; Lehigh, B.A.; V. T. S., B.D., 1931. D—June, 1931, Bp. Luckey; P—Dec., 1931, Bp. Beecher. m. Margaret Gillespie, June 4, 1931. R. Chr. Ch., Sidney, Neb., 1931-34.

ROE, Robert Ewell (N.C.), Greensboro, N.C.—Return, as R. Holy Trin. Ch., Jan., 1932—. b. Cambridge, Md., Sept. 22, 1877; s. Robert Roe and Adelia Jefferson (Ewell). Dover (Del.) Acad., 1895; Dick., B.A., 1898, M.A., 1927; G. T. S., 1902. D—1902, P—1903, Bp. Talbot. m. Diana Higby, Oct. 4, 1905. Asst. S. Luke's Ch., Scranton, Pa., 1902-06; Troy, Pa., 1906-08; In-c. S. John's Ch., Ketchikan, Alaska, 1908-14; Holy Trin. Ch., Greensboro, N.C., 1914-22; Trin. Ch., Vineland, N.J., 1922-32.

ROEBUCK, Arthur Fenton (R.I.), E. Main Rd., Portsmouth, R.I.—R. S. Mary's Ch., 1935—. b. Dracont, Mass., Oct. 6, 1902; s. William Henry Roebuck and Martha Ellen (Sugden). H. Sch., Lawrence, Mass.; Neb. State, B.A., 1927; V. T. S., 1930. D—Dec. 16, 1928, P—June 8, 1930, Bp. G. A. Beecher. m. Josie Francis Troutman, Aug. 6, 1927; c. three. R. S. Steph., Grand Island, Neb., 1930-31; Cur. Gr. Ch., Lawrence, Mass., 1931-35.

ROELL, Rudolph (N.Y.), 865 Madison Ave., N.Y.C.—Asst. S. Jas. Ch., 1939—. b. Elizabeth, N.J., Feb. 27, 1908; s. Clement Roell and Louise (Maylander). Phil. Exet. Acad., Exeter, N.H.; Pr., B.A., 1933; U. T. S., 1934-36; G. T. S., 1936-37. D—May 30, 1937, P—Dec. 21, 1937, Bp. Washburn. m. Elizabeth Waller Johnston, Oct. 1, 1940. Cur. Chr. Ch., Ridgewood, N.J., 1937-39.

ROGERS, Arthur. Died June 10, 1938. For data see Edition 1938.

ROGERS, Edgar Martin. Died May 21, 1941. For data see Edition 1938.

ROGERS, Edward Reinhold (Sw.Va.), Boys' Home, Covington, Va.—R. Boys' Home, 1917—. b. Petersburg, Va., Mar. 29, 1876; s. George Jones Rogers and Ella (Floyd). Pub. H. Schs., Petersburg; McCabe's Sch., Un. Va., B.A., M.A., 1900, Ph.D., 1902; Took Chaplain's Exams. D—1927, P—1929, Bp. Jett. m. Mary Anne Lile, Oct. 15, 1902; c. four. Adj.-Prof., Philos., Un. Va., 1902-03; Prof. Psychol. and Methods, Summer Sch., Un. Va., 1904; Hdmstr. and Owner, Jefferson Sch. for Boys, Charlottesville, Va., 1904-07; Hon. Mem. Raven Soc., Un. Va., 1909; Hon. Mem. Phi Beta Kappa, Un. Va., 1912; Pres. Assoc. Va. Superintendents of Child-Caring Organs., 1924; Pres. Va. Conf. Soc. Work, 1925. Lt.-Gov. Capital Dist., Kiwanis, 1930; Mem. Kiwanis Internat'l. Com. on Under-Privileged Child., 1931. Del. Gen. Conv., 1934. Author: "Four Southern Magazines" (1902); "To Edgar Allan Poe" (1909), and other verses; "Compensations of a Great War," The Forum (1917). Ed., 1917—: "The Boys' Appeal," a monthly paper in the interest of Child Welfare.

ROGERS, G. Gladstone, Jr. (S.Fla.), 423 Sessoms Ave., Lake Wales, Fla.—P-in-c. Ch. Gd. Shpd., June, 1937—. b. Savannah, Ga., Feb. 6, 1902; s. Granville Gladstone Rogers

and Alberta Earnestine (Knight). Cen. Gram. Sch., Jacksonville, Fla.; Tech. High, Atlanta, Un. So., B.A.; Seawance, B.D., 1927. D—June, 1927, P—Feb., 1928, Bp. Mikell. m. Ruth Lucile Bettner, June 18, 1930; c. three. R. S. Jas. Ch., Macon, Ga., 1928-31; R. S. Luke's Par., Marianna, Fla., 1931-37.

ROGERS, George Floyd (W.N.C.), Asheville, N.C.—R. Trin. Par., Apr., 1926—, b. Petersburg, Va., Feb. 3, 1878; s. George J. and Ella Floyd Rogers. Un. Va. Academic and Law Depts.; V. T. S. D.—1904, P—1905, Bp. Randolph m. Louise Zimmer, Petersburg, Va., Nov. 21, 1906. R. Alleghany Par., Loc. Ten. S. John's Ch., Hampton, Va.; Pres. and Fndr. Indust. Sch. and Farm for Mt. Children and Homeless Boys. Pres. Va. State Juvenile Protect. Soc.; Pres. State Confer. Charities and Correc.; S. John's Ch., Lynchburg, Va., 1911; S. Pet. Ch., Charlotte, N.C. Pres. Stndg. Comm., 1926—, Dep. Gen. Conv.

ROGERS, H. Alfred (W.Neb.), 519 1st West St., McCook, Neb.—P-in-c. S. Alb., 1938—, b. Brooklyn, N.Y., Oct. 18, 1907; s. Henry Edward Alfred Rogers and Milliecent Clara Austin (Fraser). Port Arthur Colleg. Inst.; Bish. Un.; Nash. Theo. Sem., B.D., 1932. D—June 21, 1931, P—June 5, 1932, Bp. Smith m. Mary Sylvia Bynoe, Feb. 6, 1936; c. one. P-in-c. S. Ambr., Baysville, Ont., 1932-34; Cur. S. Mich. Cathd., Barbados, B.W.I., 1934-37; Vic. S. Alb., Barbados, 1937-38; R. S. Aug., Saltcoats, Sask., 1938.

ROGERS, Hiram Morris (W.Ma.), 126 Main St., Easthampton, Mass.—R. S. Phil. Ch., 1938—, b. Pittsford, N.Y., Sept. 13, 1882; s. Louis Frank Rogers and Mary Alice (Dannals). H. Sch., Pittsford; Spec. Law Sch., N.Y., 1906. D—1922, P—1924, Bp. Davies. m. (1) Bessie Leonora Hill, Oct. 21, 1909 (deceased); (2) Mary Lois Welch, Feb. 28, 1938; c. two. Field Secy. Bro. S. Andr., 1919-20; Lay Asst. S. John's, N. Adams, Mass., 1920-22; Cur. S. John's Ch., and M-in-c. S. Andr., Blackinton, Mass., 1922-23; Mssy. Trin. Ch., Whittinsville, and S. John's Ch., Millville, Mass., 1923-30; Vic. S. Mich-on-the-Heights, and City Mssy., Worcester, Mass., 1930-34; Supply work, Dio. Roch., 1937-38.

ROGERS, Joseph (N.H.), 147 Washington St., Keene, N.H.—R. S. Jas. Ch., Dec., 1934—, b. Hamilton, Ont., Can., Nov. 22, 1895; s. William Rogers and Agnes Cation (Gow). Gram. and H. Sch., Oakville, Ont.; Un. Tor., B.A., 1916, M.A., 1917. Honors and Prize in Philosophy; Trin. Coll. Tor., B.D., 1923; Yale, 1923-25, Candidate. Ph.D. D—Apr., 1918, P—Feb., 1919, Bp. Clark, Dio. Niagara, m. Theresa Elsie Endriss, June 29, 1925; c. two. R. Norval, Ont., Can., 1919-20; Vic. Stoney Creek, Ont., 1920-21; Cur. S. Geo., Guelph, Ont., 1921-23; Vic. All SS. Chap., Trin. Par., New Haven, Conn., 1923-30; Asst. R. S. Paul's, Englewood, N.J., 1930-31; Assoc. M. All SS. Ch., Worcester, Mass., 1931-32; M-in-c., 1932-33; Asst. M., 1933-34. Chapl. Guild of S. Barn. for Nurses, Worcester Branch, 1933-34.

ROGERS, Raymond Griffin (A.), 6 Bowman Ave., Glens Falls, N.Y.—Asst. P. and Choirmstr. Ch. Mss., Sept., 1936—, b. Hudson Falls, N.Y., Nov. 11, 1904; s. Fred S. Rogers and Lillian Amanda (Griffin). H. Sch., Hudson Falls; Guilford Organ Sch., N.Y.C., Mus. B.; G. T. S. D—June 16, 1935, P—June 7, 1936, Bp. Manning. m. Marion Louise McKernon, July 17, 1929; c. four. On Staff S. Clem. Ch., N.Y.C., 1935.

ROGERS, Robert (L.I.), 306 McDonough St., Brooklyn, N.Y.—R. Ch. Cd. Shpd., 1899—, b. June 5, 1867. V. T. S. D., D—1894, P—1895, Bp. H. C. Potter. m. Susie Groves, Sept. 6, 1892. Chr. Chap., Wolcott St., Brooklyn, N.Y.

ROGERS, Robert Groves (L.I.), Mineola, N.Y.—Non-Par.—, b. Brooklyn, N.Y., 1894; s. Rev. Robert Rogers and Susie (Groves). Polytechnic Sch.; Haverford Coll., M.A.; E. T. S., B.D. D—1918, P—1919, Bp. Burgess. Cur. S. Pet. Ch., Uniontown, Pa.; Asst. Chr. Ch., Clinton St., Brooklyn, N.Y., 1923.*

ROGERS, Thomas Kelly (C.), 127 W. Church St., Libertyville, Ill.—P-in-c. S. Lawrence's Ch., 1940—, b. Cincinnati, O., 1906; s. William Huddart Rogers and Elsie Stowe (Kelly). H. Sch., Hyde Park, Ill.; Un. Chi., Ph.B.; W. T. S., S.T.B., 1932. D—May 17, 1932, P—Nov. 13, 1932, Bp. Stewart. In-c. Holy Innoc. Ch., Chicago, 1932-35; Asst. Ch. Holy Spirit, Lake Forest, Ill., 1935-40.*

†**ROGERS, Rt. Rev. Warren Lincoln**. Died November 6, 1938. For data see Edition 1938.

ROGERS, Wilbur Quincy (At.), 1491 Jefferson Ave., Buffalo, N.Y.—Retired, 1940—, D—May 15, 1919, P—Oct. 18, 1921, Bp. Mikell. R. S. Matthias' Mssn. Sch., Atlanta, Ga., 1919-34.*

ROGERS, William Burch (N.J.), Shirley Court, Apt. F. 2, Upper Darby, Pa.—Retired, 1939—, b. Elmira, N.Y., Dec. 28, 1869; s. Nathaniel Carey Rogers and Anna Louie (Burch). G. T. S. D—July 1, 1906, P—July 6, 1907, Bp. Walker. R. Chr. Ch., Guilford, N.Y.; Trin. Ch., Fayetteville, N.Y.; R. S. Jas. Ch., Trenton, N.J., 1912-39.

ROGERS, William H. Died November 6, 1937. For data see Edition 1938.

ROKER, Augustus Caesar (Okla.), 121 N. Oak St., Pine

Bluff, Ark.—In-c. S. Andr. Mssn., 1940—, b. Nassau, New Providence, Bahama Is., Dec. 30, 1878; s. Robert Roker and Jane (Rodgers). King Hall, Wash., D.C., 1904; Howard Un., M.A.; Hamp. Inst.; Un. Chicago; Amer. Un., B.Lit.; Blackstone Inst., grad., 1924; Kan. Theol. Sch., 1914. D—1908, Bp. Brown; P—1915, Bp. Thurston. m. Myntora J. Lee, Dec. 26, 1917. In-c. S. Phil. Mssn., Muskogee, Okla., 1900-26; P-in-c. Ch. Redeem., Oklahoma City, 1926-32.

ROLAND, Edward L. (Sp.), Fairhope, Ala.—R. Emer. Holy Trin. Ch., Danville, Ill., Nov., 1937—, b. Washington, D.C.; s. Edward L. Roland and Isabelle (Randall). W. T. S. D—1895, P—1896, Bp. McLaren. m. Julia Louise Schall. S. Marg. Ch., Chicago; S. Paul's Ch., LaPorte, Ind.; Ch. Redeem., Cairo, Ill.; S. Jas. Ch., Goshen, Ind.; Archd. Cairo; R. S. Paul's Ch., St. Paul, Minn., 1914-18; S. Barth. Ch., Chicago, 1918-23; Trin. Ch., Logansport, Ind., 1923-29; R. Holy Trin., Danville, Ill., 1929-37. Exam. Chapl. Dio. Sp. Del. Gen. Conv., 1910, '13, '25.

ROLLER, Benjamin Richardson (W.Va.), White Sulphur Springs, W.Va.—R. S. Thos. Ch., 1929—, b. Richmond, Va., Nov. 17, 1880; s. Robert Douglas Roller and Carrie (Booker). W. Va. Un., B.A., 1900; V. T. S., 1919. D—1918, P—1919, Bp. Gravatt. M-in-c. S. Luke's Ch., Welch, W.Va., and S. John's Ch., Gary, 1919-26; Emm. Ch., Keyser, W.Va., 1926-27; Asst. S. Andr. Ch., Louisville, Ky., 1927-28.

ROLLINS, Wallace Eugene (Va.), Sweet Briar, Va.—Dean Emer. Va. Theol. Sem., 1940—, b. Marshall, N.C., Jan. 26, 1870; s. Maj. W. W. Rollins and Eliza Jane (Gudger). Bingham Milit. Sch.; Un. N. C., B.A., 1892, D.D., 1935; Yale Div. Sch., B.D., 1895; V. T. S., D.D., 1915. D—Sept., 1897, P—June, 1898, Bp. Randolph. m. Helen Collins, Oct. 14, 1903. R. Emm. Ch., Covington, Va., 1897-1904; S. Thos. Ch., Christiansburg, Va., 1906-08; Chapl. Sweet Briar Coll., Va., 1908-13; Dean Va. Theol. Sem., Alexandria, Va., 1931-40, and Prof. Ch. Hist., 1913-40.

ROLLIT, Percival George (A.), St. James Rectory, Au Sable Forks, N.Y.—R. S. Jas. Ch., Feb., 1927—, b. Greenville, Que., Can., 1877; s. Rev. Canon (John) Rollit and Mary (Dixon). Un. Sp. Coll., Elmoxville, Que. D—1905, Bp. Lond, Montreal; P—1903, Bp. Carmichael, Montreal. m. Edith A. Henderson, 1910.

ROLLS, Edmund Leslie (Ida.), 906 6th St., Rupert, Ida.—Vic. Trin. Ch., May, 1937—, b. Tipton, Eng. June 16, 1892; s. Frederick Charles Rolls and Agnes (Baxter). Dudley Colleg., Elmside, Eng.; Pac. Div. Sch., 1917. D—1917, Bp. Nichols; P—1918, Bp. Keator. m. Mary Stewart Ginnever, 1918. Cur. Mill Valley, Cal., 1917-18; Sedro Woolley, Wash., 1918-19; P-in-c. Chr. Ch., Puyallup, 1919-21, and S. Matth. Ch., Auburn, Wash., 1920-21; Loc. Ten. Kent, Wash., Mar.—Oct., 1919. R. Gr. Ch., Ellensburg, Wash., 1921-27; Canon All SS. Cathd., Spokane, Wash., 1927-30; R. Ch. of Incarn., Great Falls, Mont., 1930-35; Mssy., Billings, Mont., Mssn. Field, 1935-37.

ROLT-WHEELER, Francis William (S.H.B.), care Lothrop, Lee and Shepard, Boston, Mass.—Non-Par., Author and Lectr.—, b. London, Eng., Dec. 6, 1876; s. Joseph Rolt-Wheeler and Aminda Henrietta (Cooke-Taylor). W. T. S., 1903. D—1903, Bp. McLaren; P—1904, Bp. Anderson. Ed.: "The Science-History of the Universe" (10 vol.); "The University Faculties Home Course" (10 vol.); "The Fact Book," etc.; Lectr. on U. S. Govt. topics for N.Y. Bd. of Educ., 1912. Author: "The U. S. Service Series" (11 vol.); "The American Museum Series" (3 vol.); "The Wonder of War Series" (4 vol.); "The World War for Liberty"; "The Boys' Book of the Great War"; "Edison"; "Nimrod"; "Charlotte Corday"; stories in "The American Boy"; "Colonial Ways and Wars."*

ROMAINE, Charles Boyd (Tenn.), 107 W. Church St., Greeneville, Tenn.—P-in-c. S. Jas. Ch., Greeneville, and All SS., Morristown, 1939—, b. Paducah, Ky., Jan. 22, 1895; s. Charles Weed Romaine and Alma Bell (Davis). Pub. Schs., Clarksville, Tenn.; DuBoe Meml. Trng. Sch., 1924; Un. So. Theol. Sch., 1927. D—June 27, 1927, P—Sept. 30, 1928, Bp. J. M. Maxon. m. Cordelia Harwood Pearson, June 4, 1932; c. two. D-in-c. Mssy. Field, Seawane, Tenn., 1927-28; R. S. Paul's, Franklin, and Gr. Ch., Spring Hill, Tenn., 1928-39.

ROMERO, Daniel Roman (Mex.), Constitución 8, Amecameca, Mex.—In-c. Tecalco, Amecameca, and Ayapango, 1932—, b. Alpuycuca, State of Morelos, Aug. 9, 1881; s. Filomeno Romero and Mauricia (Sanchez). Official and Parochial Schs., Alpuycuca; Parochial Sch., Cuernavaca; Dean Gray Sem., Mexico City, 1896-99; Sem. Guadalajara, 1910-11. D—1901, Bp. J. H. Johnson; P—1916, Bp. H. D. Aves. m. Rebecca Orihuela, May 16, 1912; c. six. In-c. Amecameca and Tuxpan, 1901-02; In-c. Teloapoyan and Head Par. Sch., 1903-05; Sub. Prof. Dean Gray Sem., 1905; Asst. Cuernavaca, 1906-07; In-c. Amecameca, 1907-08; Asst. Nopala, 1908-09; Jojutla, 1909-10; Toluca, 1911-13; Cong. and Par. Sch., Mimiapan, 1913-15; Work Mexico City, 1915-16, again, 1917-18; Tacuba and Chdl. Hooker Sch., 1918-19; Secy. Dist. Mexico. In-c. San Pedro Martir, D.F., Mex., 1919-32.

ROMILLY, Whitfield Samuel Llewellyn (Va.), 16701 Seneca Ave., Lakewood, O.—Retired, Aug., 1928—Queen's Coll., Nfld. D.—1885, P.—1889, Bp. Nfld. Random, Nfld., 1885-91; Channel, Nfld., 1891-92; S. John-the-Bapt. Ch., Sanbornville, N.H., 1892-96; S. Matth. Ch., La Have, N.S., 1896-1902; S. Dav. Ch., Lorain, O., 1902-03; S. Phil. Ch., Belmont, N.Y., 1903-08; Gr. Ch., Cleveland, O., 1908-15; Wash. Par., Va., 1915-20; Slaughter Par., Rapidan, Va., 1920-28.

ROMMEL, John Greenfield (N.Y.), 5901 Palisade Ave., Riverdale-on-Hudson, N.Y.—Asst. Supt. Colored Orphan Asylum, 1939—b. Philadelphia, Nov. 26, 1904; s. Albert Charles Rommel and Lucie Maud (Greenfield). North-east H. Sch., Phila.; Tem., P. D. S., B.Th., 1937. D—May 30, 1937, Bp. Taitt. On Staff, N.Y.C. Msns.; Dir. Wittwyck Sch., West Park, N.Y., 1937-39.

RONEY, John Lee (A.), 164 Manhattan Ave., N.Y.C.—b. Franklin, N.Y., Dec. 3, 1891; s. John A. Roney and Effie (Phillips). S. Steph. Coll.; Colomb.; G. T. S., 1917. D—1917, P.—1918, Bp. Nelson. m. Mabelle Catherine Wilson, 1920. In-c. S. Paul's Msns., Schenectady, N.Y., 1917-23; Canon Prec. Cathd. All SS., Albany, N.Y., 1923; In-c. S. Paul's, Kinderhook, N.Y., 1931-37; City Msnsr., Manhattan State Hosp., Ward's Isl., N.Y.C., 1937-40.*

ROOME, William Oscar, Jr. (Pa.), 1222 Van Kirk St., Frankford, Phila., Pa.—R. Ch. Mess., 1932—b. Alexandria, Va., Oct. 11, 1876; s. William Oscar Roome and Margaret Loretta (Covert). Prep. Dept. Colomb. D—1911, P.—1913, Bp. Harding. m. Pauline Hortense Russell, 1889. In-c. Chap. Redeem., Glen Echo, Md., 1910-11; Asst. S. Steph. Ch., Washington, D.C., 1911-13; D-in-c. Anacostia Par., Washington, D.C. (1 mo.), 1913; R. same, 1913-21; Chapl. Epis. Home for Children, 1918-21; Asst. Chap. of Med., Par. Holy Apos., Phila., 1921-22; Asst. Ch. Holy Apos., Phila., 1922-24; R. Trin. Ch., Seymour, Conn., 1924-27; S. Columbia Chap., Southampton, Pa., 1927-28; P-in-c. S. Matth. Msns., Oxford Circle, Phila., 1928-31, when S. Matth. and Ch. Mess. were merged.

ROOT, Benjamin Franklin (Pa.), Waverly, Ia.—R. S. Andr., Waverly and P-in-c. S. Mary's, Oelwein, 1938—b. Meriden, Conn., Aug. 22, 1873; s. Benjamin Root and Vienna (Hall). Lewis Acad., Col. Emporia, Kan., B.A., 1897, M.A., 1901; Central Un.; Indianapolis, Litt.D., 1922; Yale, B.D., 1900; S. W. Presby. Un., Memphis, D.D., 1928. D—1907, P.—1908, Bp. Brewster. m. Fannie Bell Snow, June 23, 1897. Formerly Congr. Min. R. Emm. Ch., Ansonia, Conn., 1908-14; Vic. Gr. Ch., Kansas City, Mo., 1914-16; Asst. and R. S. Paul's Ch., Bridgeport, Conn., 1916-22; Dean S. John's Cathd., Albuquerque, N.M., 1922-23; Archd. W. Tenn., 1923-31; Loc. Ten. S. Thos. Ch., Bellerose, N.Y., 1930-31; Loc. Ten. S. Paul's, Roosevelt, L.I., N.Y., 1931-32; P-in-c. S. Simon's, Chicago, 1932-37. Travelling and Preaching, Eng. and U.S., 1931-32. Author: "Rambles in Woodlands," "Adventures with Birds."

ROOT, James Francis (C.N.Y.), 927 Mathews Ave., Utica, N.Y.—R. S. Luke's Meml. Ch., 1927—; Chapl. Marcy State Hosp., 1938—b. Michigan City, Ind., Apr. 21, 1895; s. Francis H. Root and Mary Belle (Forbes). H. Sch.; G. T. S. D—1920, P.—1921, Bp. Fiske. P-in-c. Gd. Shpd. Ch., Onondaga Ind. Reserv., N.Y., 1920-23; R. Emm. Ch., E. Syracuse, N.Y., 1920-27; P-in-c. Emm. Ch., Memphis, N.Y., 1923-25; P-in-c. S. Mark's Ch., Jamesville, N.Y., 1925-27; P-in-c. S. Jas. Ch., New York Mills, 1927-29, merged with S. Luke's, Utica.

ROOTS, John McCook (H'k), In England—Work at home and abroad with "The Group," June, 1929—b. Hankow, China, Oct. 27, 1903; s. Rt. Rev. Logan Herbert Roots and Eliza Lydia (McCook). Kent Sch., 1921; Harv., B.A., 1925; E. T. S., B.D., 1929. D—Nov., 1928, Bp. Slatery for Bp. L. H. Roots. Author: Articles on Far Eastern affairs in magazines, "Asia," "Outlook" and "The Atlantic Monthly," 1926-27.*

ROOTS, Rt. Rev. Logan Herbert, 43 Tungting Rd., Hankow, China—Retired Bp. Mssty. Dist. Hankow, 1937—, Chairman House of Bishops, Chung Hua Sheng Kung Hui, 1926-30—b. Tamaroa, Perry Co., Ill., July 27, 1870; s. Philander Keep Roots and Frances Maria (Blakeslee). Priv. Sch., Little Rock, Ark.; Berk.; Harv., B.A., 1891, D.D., 1925; E. T. S., B.D., 1896, D.D., 1922. Un. So., D.D., 1906. D—1896, Bp. Lawrence; P.—1898, Bp. Graves. Con. Bp. Nov. 14, 1904, by Bpp. Graves, McKim, McVickar, Lawrence, Partridge and Vinton. m. Eliza Lydia McCook, Hartford, Conn., Apr. 17, 1902 (deceased). Mssty. Wuchang, Hankow, China, 1896; Bp. Mssty. Dist. Hankow, China, 1904-37. Secy. Natl. Chr. Coun. of China (Hdqtrs., 5 Quinsan Gardens, Shanghai), Jan., 1923-May, 1924; Hon. Secy. same, May, 1924—*

ROOTS, Willard Hoyt (Ma.), 140 Central St., Mansfield, Mass.—Retired, 1935—b. Oreauna, Nev., Feb. 25, 1867; s. P. K. Roots and Frances M. (Blakeslee). Pub. Schs., Ill. and Ark.; Berk. Sch., Boston, Mass.; Mass. Inst. Tech., B.S., 1891; E. T. S., B.D., 1898. D—1898, Bp. Lawrence, P.—1899, Bp. Wells, m. Katherine Philp, 1908; c. two. Chelan, Wash., 1898-1902; Min. Trin. Ch., Grangeville, Ida., 1902-05; S. Jas. Ch., Pullman, Wash., 1905-09; Min. Emm. Ch., Hailey, S. Thos., Ketchum, and S. Paul, Bellevue, Idaho, 1909-10; R. Chr. Ch., Shoshone, 1910;

Trin. Ch., Gooding; S. Barn. Ch., Wendell, and Calv. Ch., Jerome, all Ida., 1911; S. Thos. Ch., Cherry Valley, Mass., 1913-17; S. John's Ch., Sharon, Mass., 1917-22; S. John Evang., Mansfield, Mass., 1917-35, and S. Mark's Ch., Foxborough, 1928-35.

RORKE, Edward Cuninghame (W.Neb.), 917 West Charles St., Grand Island, Neb.—R. S. Steph. Ch., 1939—b. Clinton, Ont., Can., Oct. 23, 1912; s. Hugh Edward Rorke and Rosa Alice (Barnard). Clinton Colleg. Inst.; Univ. W. Ont., B.A., 1936; Huron Coll., L.Th., 1937. D—June 7, 1936, June 5, 1938, Bp. Seager, Huron, m. Mary Alice Frances Parker; c. one. S. John's Ch., Valentine, Neb., 1938-39; Asst. S. John Evang., London, Can., 1937; Asst. S. Mark's, Windsor, Can., 1937; Asst. S. Jas., Dundalk, Can., 1937-38.

ROSE, David Shepherd (Fla.), Christ Church, Pensacola, Fla.—Assoc. R. Chr. Ch., Pensacola; P-in-c. S. John's, Warrington, S. Mary's, Milton, S. Andr.-by-the-Sea, Destin, 1939—b. Nashville, Tenn., Mar. 10, 1913; s. Charles Solon Rose and Amy (Payne). Hume-Fogg H. Sch.; Un. So., B.A., 1936; Sewanee Theol. Sch., B.D., 1938. D—Apr. 10, 1938, P.—Apr. 20, 1939, Bp. Maxon. Asst. S. Mary's Cathd., Memphis, Tenn., 1938.

ROSE, Lawrence (Mont.), Deer Lodge, Mont.—P-in-c. S. Jas., Deer Lodge, and S. Andr., Phillipsburg, 1941—b. Monterey, Mex., Nov. 2, 1901; s. Rev. George Quincy Adams Rose and Cora Victoria (Phelps). Kent Sch., Kent, Conn.; Harv., B.A.; G. T. S., S.T.B., 1928. D—1926, P.—1927, Bp. C. B. Brewster. m. Caroline Brownell Averill, Jan. 12, 1932; c. two. Tutor and Fellow, G. T. S., 1926-28; Asst. Chr. Ch., Bay Ridge, Brooklyn, N.Y., 1926-28; P-in-c. S. Jas., Deer Lodge, and S. Andr., Phillipsburg, Mont., 1928-33; Chapl. Engl. Congr., Holy Trin. Ch., Tokyo, 1934-35. Prof. Chr. Apolog. and Rel. Educ., Central Theol. Coll., Ikebukuro, Tokyo, Japan, 1934-41.

ROSE, Lawrence Ariel Sanford Roger Samson (I.I.), All Saints' Convent, Catonsville, Orange Grove, Md. Res. Chapl., 1939—b. Italy, Feb. 6, 1879; s. Dewitt Daniel Rose and Flora Cecilia Carnilla Victoria (Curwen-Rogers). H. Sch., Cortland, N.Y.; Norm. Coll. Cortland; Nash., 1905. D—May 26, 1905, Bp. Nicholson; P.—Dec. 17, 1905, Bp. White, R. Ch. Transfig., Brooklyn, N.Y., 1923-37; R. S. Luke's, Cannes, France, 1937; Asst. S. Luke's Ch., N.Y.C., 1938.

ROSE, Lee Lester (P.I.), Sagada, Mountain Province, P.I.—P-in-c. Msns. of S. Mary the Virgin, Feb., 1927—b. Schuyler Lake, N.Y., July 12, 1891; s. Lester L. Rose and Ida May (Wright). S. Steph. Coll., B.A.; G. T. S. D—1919, Bp. Fiske; P.—1920, Bp. Cheshire. m. Edith J. Nash, July 14, 1926; c. one. Asst. Calv. Par., Tarboro, N.C., 1919-21; P-in-c. S. John's Ch., Elmira, and S. Matth. Ch., Horseheads, N.Y., 1921-25; R. S. Mark's Ch., Clark Mills, N.Y., 1925-27.*

ROSE, Lysander Washington (Miss.), 812 First Ave., Laurel, Miss.—Retired, R. Emer. Ch. Native, Greenwood, Miss., 1930—b. near Richmond, Va., Nov. 9, 1858; s. Lysander Washington Rose and Ellen (Booth). Pub. Schs., Richmond; Rich. Coll.; V. T. S., 1884. D—June, 1884, P—May, 1885, Bp. Whittle. m. (1) Bessie (Edmondston) Walker, Dec. 10, 1884; (2) Minnie (Strider) Marshall, Sept. 3, 1924 (both deceased); c. two. S. Jas. Ch., Boydton, Va.; S. Steph. Ch., Oxford, N.C.; S. Mary's Ch., Birmingham, Ala.; Brandon, N.C.; Epiph. Ch., Louisville, Ky.; Archd. Ky.; S. Paul's Ch., Henrico, Va.; S. John's Ch., Laurel, Miss.; Ch. Resurr., Starkville, Miss.; Ch. Native, Greenwood, Miss., 1917-30. Ed. and Pub.: Dioc. papers, Ky., Ala., and Miss.

ROSEBAUGH, John Howard (N'k.), 325 Engle St., Tenafly, N.J.—R. Ch. Atonc., 1927—b. Cleveland, O., Oct. 3, 1886; s. Carlos Fisher Rosebaugh and Elizabeth Augusta (Smalley). Trin. Coll., B.A., 1911; Berk., 1914. D—1914, Bp. Brewster; P.—1915, Bp. Lawrence. m. Phebe Elizabeth Goodspeed, Hartford, Conn., Jan. 6, 1917; c. one. Staff S. Steph. Ch., Boston, 1914-15; Cur. Chr. Ch., Hartford, Conn.; R. All SS. Ch., Springfield, Mass., 1917-22. Dir. Rel. Educ., Dio. Conn., 1922-27.

ROSEBORO, Francis Brown (Pa.), 1606 Mifflin St., Phila., Pa.—Vic. S. Elizabeth's Ch., Jan., 1933—b. Lew- isburg, W.Va., June 15, 1883; s. John William Roseboro and Frances Brown (Smith). D—1911, P.—1912, Bp. Doane. Mstr. Hoosac Sch., Hoosick, N.Y., 1907-14; Cur. Chr. Ch., New Haven, Conn., 1914-24; Cur. Trin. Ch., Bridgeport, Conn., 1924-25; Cur. S. Paul's Ch., Brooklyn, N.Y., 1925-30; Cur. S. Eliz., Phila., 1930-33.*

ROSS, Albion Herbert (Har.), 16 Oak St., West Lynn, Mass.—Retired, 1936—b. Worcester, Mass., May 27, 1862; s. Rev. Albion Ross and Irena Doe (Stevens). Amh.; Dart., B.A., M.A.; Andover, B.D., 1891. D—1898, P.—1899, Bp. Lawrence. m. Elizabeth Ella Nicholson, July 17, 1905; c. one. Congreg. Min. Asst. Emm. Ch., Boston, 1898-99; R. Ch. Incarn., Lynn, Mass., 1899-1904; S. Andr. Ch., Ashland, 1904; S. Paul's Ch., Marion, O., 1911; Cur. Calv. Ch., Cincinnati, O., 1916-18; R. S. Pet. Ch., Gallipolis, O. and Gr. Ch., Pomeroy, O., 1918-22; Ch. Holy Trin., Hollidaysburg, Pa., 1922-36; Amer. Ch., Berlin, Germany, 1935-36; S. Jas. Ch., Florence, Italy, 1936.

ROSS, Amos (S.D.), Martin, S.D.—Retired—D—1878,

P—1892, Bp. Hare. Pine Ridge Agency, S.D.; Missy, Washabaugh Co., S.D.*

ROSS, Arnold M. (C.N.Y.)—D—Aug. 6, 1937, Algoma, Can. Rec'd Nov. 18, 1938. Cur. Trin. Ch., Syracuse, N.Y., 1938-40.*

ROSS, Claudius Arville (Ark.), Box 264, Canton, Miss.—Retired, 1933—D—May 9, 1918, Bp. Faber; P—May 24, 1919, Bp. Perry, Incarn., Great Falls, Mont., 1918-19; S. Jas., Fergus Falls, Minn., 1920-22; Gr. Ch., Canton, Miss., 1923-26; S. Steph., Louisville, Ky., 1926-27; Trin., Houston, Tex., 1927-28; S. Paul's, Corinth, Miss., 1928-29; Gr. Rose-dale, Miss., 1930-31; S. Paul's, Meridian, Miss., 1931-32; S. Mary's Ch., El Dorado, Ark., 1932-33.*

ROSS, Henry Phipps (Cal.), Rossmont, St. Andrew's, New Brunswick, Can.—Retired—b. Cleveland, O., May 21, 1867; s. Charles H. Ross and Josephine Victoria (Phipps). H. Sch., Binghamton, N.Y.; Trin. Milit. Inst.; Harv., 1891; E. T. S., B.D., 1895, D—1895, P—1896, Bp. Lawrence. m. Sarah Juliette Clark.*

ROSS, Merton Winfred. Died December 3, 1940. For data see Edition 1938.

ROSS, Victor Sheridan (Md.), Davidsonville, Md.—R. All Hallows Par., July, 1926—b. Westernport, Md., Apr. 2, 1886; s. William Thomas Ross and Elizabeth Jane (Jenkins). H. Sch., Westernport; Shenandoah Coll.; V. T. S., 2 yrs., 1921-22, diploma, 1933. D—1921, P—1922, Bp. J. G. Murray. m. Anne Perry Claggett Schley, June 3, 1924; c. one, R. S. Pet. Ch., Odenton, Md., 1922-26.

ROSS-EVANSON, Richard Joseph (C.), 1508 N. Lorel Ave., Chicago, Ill.—Non-Par., Dec. 1931—b. Cork, Irish Free State, Dec. 16, 1900; s. John Evanson and Frances (Ross). Privately Tutored. Brotherhood of S. Paul, Essex, Eng., 1924. D—Mar. 1925, P—Dec., 1925, Bp. C. L. Worrell. P-in-c. All SS. Ch., Roseland, Chicago, 1927-31.

ROSSMAESSLER, Edwin Otto (F.L.), 44 Que St. N.W., Washington, D.C.—Asst. S. Agnes' Ch., 1940—b. Madison, Wis., Apr. 30, 1908; s. Otto Curt Rossmassler and Bertha Augusta (Schultz). Jr. and Sr. H. Schs.; Un. Wis., B.A., 1930; Nash., 1934. D—May, 1933, Bp. Ivins; P—June, 1934, Bp. Weller. Cur. S. Matth. Ch., Kenosha, Wis., 1934-35; R. S. Mark's, Waupaca, Wis., 1935-36; R. Intercess. Ch., Stevens Point, Wis., 1936-40.

ROSSMAN, Richard, 2nd (Mass.), 233 Clarendon St., Boston, Mass.—Asst. Min., Trin. Ch., 1940—b. Schenectady, N.Y., March 19, 1911; s. Allen M. Rossman and Frances S. (Pickstock). H. Sch., Winnetka, Ill.; Cor. Un., B.S., 1934; V. T. S., B.D., 1940. D—May 19, 1940, Bp. Freeman. Cur. S. John's Ch., Washington, D.C., 1940.

ROSSON, Reginald George (Mass.), S. John's Ch., Colonial Circle, Buffalo, N.Y.—Cur. S. John's Ch., 1939—b. Birmingham, Eng., July 2, 1914; s. George Sullivan Rossan and Gertrude (Williams). Haverhill, Mass. H. Sch.; Boston Un., B.A., 1936; Sch. of Theol., Boston Un., M.A., 1938; E. T. S., S.T.B., 1939. D—June 14, 1939, Bp. Sherrill; P—June 4, 1940, Bp. Davis. Lay R-in-c. S. Jas. So. Groveland, Mass., 1939.

ROTH, Henry William (A.), 75 Elk St., Albany, N.Y.—Dean, All SS. Cath., 1940—b. Springfield, O., Mar. 27, 1898; s. Henry Jacob Roth and Clara Belle (Van Vipper). Witt. Coll., B.A. 1922; Ken. M.A., 1924; G. T. S., 1928. D—Apr. 7, 1928, P—Oct. 3, 1928, Bp. Ivins. Cur. S. Paul's Ch., Milwaukee, Wis., 1928-30; R. S. Luke's Ch., Racine, Wis., 1930-34; Dean All SS. Cath., Milwaukee, Wis., 1934-40. Author: "Lux Nova"—A Study in Medieval Literature.

ROTTER, Sanford Louis (Va.), The Rectory, Mathews, Va.—R. Kingston Par. (incl. Chr., Trin., and S. John's Chs.), 1939—b. Petersburg, Va., July 12, 1873; s. Edward John Rotter and Annie (Toole). Colomb., B.A., 1893, M.A., 1894; V. T. S., 1918. D—Dec. 31, 1916, P—June 23, 1918, Bp. Cheshire. m. Hester Beasley, Oct. 28, 1902; c. four. P-in-c. S. Paul's, Monroe, Mess., Rockingham, and All SS., Hamlet, N.C., 1918-22; R. Whittle Par., The Plains, Va., 1922-39.

ROUILLARD, Cyril C. (S.D.), Box 73, Okreek, S.D.—Assoc. P. Rosebud Indian Mssn., 1939—b. Niobrara, Neb., Oct. 22, 1892; s. Louis Rouillard and Emma (Thornton). Santee and Genoa Govt. Ind. Schs.; Southern State Norm. Sch.; Ashley House, Springfield, S.D., 1926. D—Aug. 22, 1926, Bp. Burleson; P—Nov. 30, 1927, Bp. W. B. Roberts. m. Mathilda Estes, Aug. 20, 1924; c. five. Santee Mssn., S.D., 1926-31; Chapel, U.S. Ind. Schs., Pierre, Flandreau, and Rapid City, S.D., 1931-39.

ROUILLARD, Irving Granville (A.), 23 Washington St., Saratoga Springs, N.Y.—R. Beth. Ch., 1918—b. Malden, Mass., July 9, 1889; s. Granville Rouillard and Milliecent Amy (Hadley). Boston Lat. Sch., 1908; Harv., B.A., 1912; E. T. S., B.D., 1917. D—1917, P—1917, Bp. Lawrence. m. Mary Kille Warren, 1920; c. five. Sec. Cmsstrs., N.Y., Reservation, Saratoga Springs, 1912-14; M-in-c. Our Sav. Ch., Allerton, Mass., June-Sept., 1917; Cur. Trin. Ch., Pittsburgh, Pa., Sept.-Oct., 1917; Cur. Beth. Ch., Saratoga Springs, N.Y., 1917-18; P-in-c. same, Feb.-June, 1918. Mem. Ch. Ext., 1923-27; Dioc. Coun., 1928-30, 1937-41; Dioc. Bd. Mssns., 1925-30; Dept. Soc. Serv., 1922-31; Secy., 1925-28; Chrmn., 1928-30; Dir. Albany Church Mission

Help, 1928-38. Stndg. Com., 1928-32; Secy., 1930-35; Pres., 1935-41; Dean Rur. Dnry., Troy, 1935-37. Dep. Gen. Conv., 1937. Trust. S. Faith's Sch.; Chapel, Home of Gd. Shpd. Past Pres., Saratoga Rotary Club; Master, Rising Sun Lodge, No. 103, F. & A.M., 1932-33; Chapel, 1933-41; Grand Chapl., Grand Lodge of Masons, N.Y., 1938-40. Author: "America's Opportunity to Lead Toward Peace" (1921).

ROUILLARD, Levi Moses (S.D.), Box 103, Wanblee, S.D.—Assoc. P. Pine Ridge Mssn., 1938—b. Santee, Neb., Nov. 26, 1887; s. John A. Rouillard and Mary (Wam-dishun). Santee Nor. Trng. Sch., Neb.; Yankton Acad., S.D.; Moody Bible Sch., Chicago, D—1920, P—1922, Bp. Burleson. m. Cora Grace Rondell, Nov. 15, 1917; c. one. Mssy-in-c. Indian Sch., S.D., 1920-31; Temp. Mssy. Indians, Rapid City, S.D., 1931-32; Assoc. P-in-c. West End, Cheyenne River Mssns., S.D., 1932-37; Temp. Asst. P. Yankton Ind. Mssns., S.D., 1937-38.

ROUILLARD, Thomas Jerry (S.D.), Lower Brule, S.D.—Asst. P. Lower Brule Reservation, Aug., 1937—b. Santee, Neb., Feb. 20, 1880; s. John A. and Mary W. Rouillard. Santee Sch.; Breck Sch., Minn.; Haskell Inst.; Sea., 1912. D—1912, P—1913, Bp. Edsall. m. Mrs. Rose Decory Edwards; c. one. Ch. Mess., Egglestone, Minn., 1915-16; Asst. Cheyenne River Reserv., S.D., 1917-32; Rosebud Reserv., 1932-37.*

ROUNTREE, Jack Robert (E.C.), 1035 MacLewane St., Kinston, N.C.—R. Emm. Ch., Farmville, 1935—; R. S. John's, Griton, and Holy Innoc., Seven Springs, 1937—; R. Gr. Ch., Trenton, 1938—b. Brooklyn, N.Y., Mar. 30, 1880; s. Albert L. and Alice V. Rountree. Brooklyn Latin Sch.; Un. N. C. (Arts and Law, licensed practice law, 1903); Cal. Chr. Coll. D—Mar., 1932, Bp. Gooden; P—Oct., 1932, Bp. Stevens. m. Marie Florence Weyherer, Mar. 27, 1912; c. two. Formerly Min. Christian Ch. M-in-c. Gr. Ch., Glendora, Cal., 1931-35. Chrmn. Dept. Evangelism, 1938—; Mem. Exec. Coun., 1940—; Mem. Stndg. Com., 1940— (all Dio. E.C.). Chrmn. N.C. State Indust. Farm Colony for Women, 1939—; Chrmn. Kinston Pub. Libr., 1938—; Chrmn. Housing Author., City of Kinston, 1940—; Tchr. Psych. Nursing, Meml. Gen. Hosp., Kinston, 1938—.

ROWE, Rev. Peter Trimble, 418 Mutual Life Bldg., Seattle, Wash.—Bishop Mssy. Dist. Alaska, 1895—b. Meadowville, Ont., Can., Nov. 20, 1856; s. Peter Rowe and Mary Elizabeth (Trimble). Trin. Coll. (Tor.), B.A., 1878, M.A., 1880, D.D., 1895. D—1878, P—1880, Bp. Fauquier. Con. Bp. Nov. 30, 1895, by Bpp. Doane, Whitaker, Starkey, H. C. Potter, Talbot, A. Leonard, Davies and Brooke. m. (1) Dora H. Carry, Toronto, Can., June 1, 1882; (2) Rose H. Fullerton, Oct. 21, 1915. Mssy. Garden River, Algoma, Can., 1878-82; Sault Ste. Marie, Mich., 1882-95.

ROWE, Willis Richard (Er.), 868 Diamond Park, Meadowville, Pa.—R. Chr. Ch., 1940—b. DuBois, Pa., May 10, 1908; s. George B. and Anna L. Rowe. Pub. Schs., DuBois; Nash. Prep. Dept., 1933; Nash., B.D., 1936; G. T. S., Grad. Work, 1939-40. D—May 27, 1936, Bp. Sturtevant for Bp. Ward; P—Nov. 30, 1936, Bp. Ward. In-c. S. Clem., Greenville, Pa.; S. Edmund's, Mercer, Pa., 1936-38; Vic. S. Mark's, Oconee, S.C., 1938-39.

ROWE, L. John E. (F.L.), 2 No. Church St., Sturgeon Bay, Wis.—Vic. Chr. Ch., Sturgeon Bay, Ch. of the Precious Blood, Gardner, and St. Atone., Fish Creek, Jan., 1937—b. Minneapolis, Minn., Aug. 5, 1900; s. William W. and Heloise Helena Rowell. Pub. Schs., Minneapolis; Un. Minn., B.Sc. 1924, Coll. Agric.; Sea., spec. work. D—June 11, 1928, P—May 14, 1929, Bp. McLewain. m. Margaret Ida Kincaid, May 23, 1924; c. two. Lay-R., Deacon, and P-in-c., Geths. Ch., Appleton, and Gr. Ch., Montevideo, Minn., 1927-29; R. S. Jas. Ch., Oskaloosa, Ia., 1929-31; R. S. Andr. Ch., Ashland, Wis., Chr. Ch., Bayfield, Wis., 1931-32; Non-Par., 1933-34; Dist. Chapl. C.C.C. Camps, 1933; P-in-c. S. Olaf's Mssn., Amherst, Wis., 1935-36.

ROWLAND, Arthur Percy (EauC.), 1821 East 4th St., Superior, Wis.—R. Ch. Redeem., 1941—b. Birmingham, Eng., June 14, 1880; s. Arthur David Nye and Harriet Rowland. S. Paul's Balsall Heath; S. Chad's Coll., Regina, Sask., 1908. D—Mar. 15, 1908, P—Mar. 7, 1909, Bp. Grisdale. Mssny. work in W.Can., 10 yrs.; Loc. Ten. Holy Trin., Minneapolis, Minn., 1939-40.

ROWLAND, Ronald Hubert (Va.), Front Royal, Va.—R. Greenway Court, White Post, 1934—; Newton Par., Front Royal, 1935—b. Crewkerne, Pill., Somersetshire, Eng., Nov. 10, 1895; s. William Q. Rowland and Jessie Mason (Carey). Bristol Coll. Sch., Eng.; Coll. of Estate Management, London; Keeble Coll., Oxford; V. T. S., 2 yrs., 1934. D—June 8, 1934, P—June 23, 1935, Bp. Tucker. m. Esther Sylvia Hofer, Nov. 10, 1930; c. one. Served in British Army, 1914-20, Educ. Officer.

ROWLEY, Richard. Died April 17, 1940. For data see Edition 1938.

RUBEL, Henry Scott (L.A.), 861 E. Leadora Ave., Glendora, Cal.—R. Gr. Ch., 1936—b. Cincinnati, O., Feb. 5, 1898; s. Henry Michael Rubel and Gretchen Ellen (Scott). Ursuline Acad.; Franklin Sch., Cincinnati; Un. Wis., B.A.; G. T. S., 1926. D—1926, Bp. Ferris; P—1927, Bp. Ivins. m. Dorothy Duell, Pittsburgh, Dec. 28, 1927; c.

three. Radio Officer, Mine Force, North Sea during war. R. S. Mich. and All Ang. Ch., Berwyn, Ill., 1928-33; Vic. S. Andr., Highlands, N.J., 1933-36. Ed.: "Ink Alley," humorous column, Wis. State Journal. Author: "Kinky," "Kikmi," "My Stars!," "Cave Girl," all musical comedies; "Fact and Fancy," poems; "He Is Our Messiah," pageant, Radio Series; "World Book Man"; "King Kill Kare," N.B.C. songs and part of scripts for Joe Penner, Bakers Broadcast, N.B.C.; "College Rhythm"; "Woolie the Moth," N.B.C.; Princess Pat, N.B.C.; Huskies Broadcast, C.B.S.; Cocombat Programs, C.B.S.; Ward's Tip-Top Show, N.B.C.; Insomnia Club, C.B.S.; Paramount Pictures and R.K.O.

RUCK, Sidney Thomas (A.), 44 Main St., Lake Placid, N.Y.—R. S. Eustace and S. Hubert's Ch., 1916—; Mssy. Chs., Bloomingdale and Vermontville, 1919—; Mssy. Stony Wold Sanatorium, Lake Kushaqua, and Kur. Dean, Ogdensburg, 1930—, b. Dagusachonda, Pa., Dec. 18, 1886; s. George W. Ruck and Sarah (Gingell) P.—W. and L. Un., 1908-11; V. T. S. D.—1914, Bp. Gibson; P.—1915, Bp. W. C. Brown. m. Alice Baker, Alexandria, Va., Nov. 25, 1914. Goochland Co., Va., 1914-15; Cur. Chr. Ch. Par., and Vic. S. John's Ch., Williamsport, Pa., 1915-16; S. John's Ch., Williamsport, 1916. Mem. Dioc. Bd. Mssns., and Dioc. Coun.

RUDDER, Samuel Davis (L.I.), 725 Belmont Ave., Brooklyn, N.Y.—P-in-c. S. Barn. Mssn., Jan., 1935—, b. Barbados, B.W.I., Aug. 6, 1899; s. Albert Rudder and Mary Maud (Davis), Combermere Sch., Barbados; Coll. C. N. Y., B.S.; G. T. S., S.T.B., 1934. D—May, 1934, Bp. Creighton; P—Dec., 1934, Bp. Stires. m. Armenta Davis, Aug. 13, 1940.

RUDDEROW, Benjamin Janney (Pa.), Off., 2216 Spruce St.; Res., 2220 Spruce St., Phila., Pa.—Vic. Holy Trin. Meml. Chap., Mar., 1923—, and R. Egise du S. Sauveur, French, Nov., 1927—, b. Philadelphia, June 28, 1890; s. Benjamin Janney Rudderow and Mary Armstrong (Wright), Friends' Cen. H. Sch., Phila., 1909; Un. Pa., B.A., 1913; V. T. S., 1916. D—1916, P—1917, Bp. Rhineland. m. Mary Janney Hooff, Nov. 6, 1917. Vic. S. Anne's Ch., Willow Grove, and Asst. Ch. of Our Sav., Jenkintown, Pa., 1916-19; R. Zion Ch., Truro Par., Fairfax, Va., 1919-23. Chrmn. Cmssn. on Young People, Dio., Pa., 1927-29. Mem. Prov. Conv. on Youth, 1928—. Mem. Exec. Coun., 1931—. Pres. Activities Francaise, 1931-36. Received Palm d'Academie as Officiere d'Acadame de France, 1930.

RUFLE, Frederick Charles (W.T.), 206 W. Greenwood St., Del Rio, Tex.—R. S. Jas., Del Rio, P-in-c. S. Andr., Brackettville, Mar., 1937—, b. Yonkers, N.Y., June 21, 1889; s. Pius Ruffe and Elizabeth Eva (Ray), U. S. Steph.; Colmb.; Kan. Theol. Sch.; Bethel Coll.; Newton, Kan. (Courses in Philosophy). D—1910, P—1913, Bp. Mills-paugh. m. Adelaide Grace Athey, Feb. 2, 1911; c. two. Min. Holton, Horton, Valley Falls, Oskaloosa, Tonganoxie and Ozawie (all in Kan.), 1908-10; S. Luke's Ch., Wamego, Kan., 1910; Instr. Kan. Theol. Sch., 1912-15; R. S. Math. Ch., Newton, Kan., 1914-30; P-in-c. S. Thos. Mssn., Clarkdale, Ariz., 1930-37. Four Minute man during war.

RUGE, Carl August Ferdinand (P.), 304 St. George St., S. Augustine, Fla.—Retired, 1937—, b. Muehlhausen, Thuringia, Ger., Dec. 11, 1863; s. Ferdinand Ruge and Alida (Fillingier) Gym., Muehlhausen; Un. Walle, Ger., B.D., 1891. D—1903, P—1905, Bp. Nicholson. m. Rosa March, Sept. 12, 1893; c. four. Formerly Luth. Min. Tomah, Wis., 1903-06; Chico, Cal., 1906-09; Cedar-town, Ga., 1909-13; Decatur, Ga., 1913-15; Prof. Dahlonega Coll., Ga., 1915-18; Y.M.C.A. Secy., Fort Screven, Savannah, Ga., 1918; Instr. Pitts. Un., 1919-21; McKees Rocks, Pa., 1919-21; Prof. Bluffton Coll., O., 1922-24, Sidney, O., 1925-26; Prof. Salem Coll., 1927-36.

RUGGLES, Wilbur Dunham (Mo.), 143 E. Adams St., Kirkwood, Mo.—R. Gr. Ch., 1940—, b. Lynn, Mass., May 27, 1905; s. Martin Van Buren Ruggles and Delia (Brady). Pub. Schs., Lynn; Springfield Coll., B.S., 1929; Yale Div. Sch., B.D., 1933. D—June, 1933, Bp. Acheson; P—June, 1934, Bp. Budlong. Cur. S. John's Ch., Waterbury, Conn., 1934-35; R. Gr. Ch., Jefferson City, Mo., 1935-40.

RUJZ, Justo Pastor (P.R.), Box 1482, Ponce, Puerto Rico—R. S. Mark's, 1940—, b. Ponce, Jan. 2, 1910; s. Pedro Ruiz and Benilda (Hernandez). H. Sch., Ponce; Un. Puerto Rico, 1932; Theol. Sem., P.R., 1936. D—June 2, 1935, P—Mar. 25, 1936, Bp. Colmore. m. Catalina Olivieri, Nov. 8, 1940. Asst. P. Holy Trin. Ch., Ponce, P.R., 1936-38; Asst. P., Mayaguez, P.R., 1938-39; Loc. Ten. S. Paul's, Frederiksted, V.I., June-Aug., 1939; P. Cathd. Staff, S. John's Cathd., Santurce, P.R., 1939-40.

RULE, Louis Blang. Died May 3, 1941. For data see Edition 1938.

RUNDELL, Charles Oliver (W.Ma.), 56 Garden St., Hartford, Conn.—Retired, Nov., 1936—, b. Hayfield, Pa., Feb. 23, 1868; s. Theodore Benedict Rundell and Adelaide Matilda (Smith). H. Sch., Springboro, Pa., 1888; St. Nor. Sch., Edinboro, Pa., 1890; Buchtel Coll., B.S., 1898. D—1911, P—1914, Bp. W. A. Leonard. m. Lina Adele Rupert, Conneautville, Pa., June 28, 1899 (deceased); c. two.

Asst. S. Paul's Ch., Akron, O., 1911; M-in-c. same, Jan-May, 1913; Mssy. Work, 1913-14; Vic. S. Alb. Ch., Cleveland, O., 1914; R. S. Mark's Par., Adams, Mass., 1914-36.

RUNKEL, John Curtin (Va.), Lorton, Va.—R. Pohick Ch., 1940—, b. Philadelphia, May 2, 1892; s. Stuart Calvin Runkle, M.D., and Emma Stewart (Campbell). F. and M. Acad.; Un. Penn., B.S., 1914, LL.B., 1917; V. T. S., B.D., 1926. D—June, 1925, P—June, 1926, Bp. Garland. m. Dorothy Irving Ware, June 1, 1926; c. two. R. Ch. Adv., Kennett Square, Pa.; Cur. Trin. Ch., Wilmington, Del.; R. S. Jas. Ch., St. James, L.I., N.Y., 1929-35; R. Chr. Ch., Eastville, Emm. Ch., Cape Charles, and Hungar's Ch., Bridgetown, Va., 1935-40.

RUNKLE, Milton Sherck. Died March 31, 1939. For data see Edition 1938.

RUNNALLS, C. Bertram (C.N.Y.), 1507 James St., Syracuse, N.Y.—R. Calv. Ch., Sept., 1922—, b. Portsmouth, Eng., April 23, 1881; s. John and Kate Runnalls. Davenport H. Sch., S. John's Coll., Winnipeg, Can.; W. T. S. D.—1910, P—1911, Bp. Mann. m. Emma Grant Noble, May 6, 1913. R. S. Pet. Ch., Williamston and Rolla, N.D., 1910; S. Pet., West Allis, Wis., 1912; Cur. S. Math. Ch., Kenosha, Wis., 1912-13; R. Ch. Gd. Sama, Corvallis, Ore., 1913-16; S. Paul's Ch., Marion, O., 1916-22. Author: "Why I Am a Churchman"; "Suggestions in Psychotherapy"; "With God in the Silence"; "A Spiritual Bouquet"; "Higher Self-Control"; "Inspirations from the Cross." *

RUNNELLS, Ernest Potter (Sac.), HQ. Fresno Dist. 414 P. St., Fresno, Cal.—Chapl. (Capt.), U. S. Army, 1940—; R. Emm. Par., Grass Valley, Cal., 1940—, b. Concord, N.H., Apr. 7, 1894; s. Everet Hazen Runnells and Clara Frances (Potter). Pub. Schs., Concord; S. Steph. Coll.; Colmb.; Spec. Stdt. under Bp. Parker; D.S.C., D.S.S. D—1924, P—1925, Bp. Parker. m. Constance Trask, May 5, 1920; c. three. In-c. S. Mary's Ch., Penacook, N.H.; S. Geo. Ch., Roseburg, Ore., and Umpqua Valley Mssns., 1926-29; Gen. Mssy. Dio. Ore., 1929-31; S. John's Ch., Oakland, Cal., 1931-32; Trin. Ch., Hayward, Cal., 1932-34; R. S. John's Par., Petaluma, Cal., 1934-40. Capt. Chapl. U. S. Army Res.; State Chapl. Amer. Legion, Dept. Ore.; State Chapl. Disabled Amer. Veterans, Ore.

RUSSELL, Edward Charles (N.Y.), St. Ann's Ave. and E. 140th St., N.Y.C.—R. S. Ann's Ch., Morrisania—.

RUSSELL, Fretus Africanus Kawi Himie (Lib.), Lower Buchanan, Liberia, W. Africa—Non-Par.—, b. Cavalla, Cape Palmas, Oct., 1881; s. Joseph Albert Rae Russell and Anna M. W. (Claxton). Liberia Coll., B.D., 1907; Cuttington Coll. and Div. Sch., 1904. D—1904, P—1906, Bp. Ferguson. m. Anna Tebadi Payne, Oct., 1909. Tutor and Asst. Min.; Asst. Instr. Theol. Cuttington Coll. and Div. Sch., 1905; Pres. Coun. Adv., 1908-09; Stndg. Com., 1907; Exam. Chapl., 1911; R. S. John's Ch., Cape Palmas; Pres. Basa Local Convoc., 1920-24; Supt. Tobacconce, 1918; P-in-c. S. John's, Lower Buchanan, Lib.*

RUSSELL, Gilbert Valentine (Ma.), 33 High St., Methuen, Mass.—R. Emer. All SS. Par., 1940—, b. Flushing, N.Y., Aug. 28, 1871; s. Isaac Russell and Mary Anna (Valentine). Riverview Milit. Acad., Poughkeepsie, N.Y.; Hob. B.A.; G. T. S. D.—1900, Bp. Littlejohn; P—1903, Bp. Burgess. m. Mary Elizabeth Smyth, June 29, 1899. P-in-c. Holy Cross Chap., Brooklyn, N.Y., 1900-02; Asst. Gr. Ch., Brooklyn Hts., N.Y., 1902-03; R. All SS. Par., Methuen, 1903-40.

RUSSELL, Hanford Livingston (Minn.), Res., 4238 Elmer Ave.; Off., 519 Oak Grove St., Minneapolis, Minn.—Assoc. R. S. Mark's Ch., 1923—; Vic. Wells Memorial, 1923—, b. Brooklyn, N.Y., Sept. 23, 1873; s. Martin Choate Russell and Sarah (Livingston). A. A. A., Litt.D., 1917. D—1907, Bp. Hare; P—1913, Bp. Biller. m. Ruth Elizabeth Hyde, Pierre, S.D., Apr. 15, 1914. Asst. Chr. Ch., Brooklyn, N.Y., 1902; Mssy. Pierre, S.D., 1903-15; R. Trin. Ch., Pierre, 1907-15; Mem. Bd. Minn. Ch. Home, St. Paul, Minn., 1916-17; R. All SS. Ch., Minneapolis, Minn., 1916-23. Ed. "Minnesota Missionary," 1921-23.*

RUSSELL, James Alvin (S.Va.), St. Paul's School, Lawrenceville, Va.—R. S. Paul's Chap., 1916—; Prin. S. Paul's Sch., 1929— (Vice-Prin., 1916-29), b. Lawrenceville, Va., June 10, 1885; s. Rev. James Solomon Russell and Virginia (Morgan). S. Paul's Sch., 1902; Oberlin Coll., B.A., 1912; Un. Penn., M.A., 1916; Colmb., M.A., 1928; P. D. S., 1916; Va. State Coll., LL.D., 1937; Va. Union, D.D., 1937; V. T. S., D.D., 1940. D—June 11, 1915, Bp. M. Randolph; P—May 23, 1916, Bp. D. Tucker. m. Nellie M. Pratt, June 12, 1916; c. five.

RUSSELL, Robert Alfred (Colo.), 150 Colorado Blvd., Denver, Colo.—In-c. Epiph. Ch., 1929—, D—Jan., 1927, P—Dec., 1928, Bp. Ingley. Lay-R. Mining Dist., Colo.; D- and P-in-c. Mining Dist., Colo., 1927-29.*

RUSSELL, William K. (N.Y.), Maitland Ave., W. Englewood, N.J.—R. Chr. Ch., 1926—, b. Jersey City, N.J., June 14, 1900; s. Henry J. Russell and Sadie G. (Clynes). H. Sch., Jersey City; Rut., B.Litt., 1918; V. T. S., B.D. D—1926, Bp. Stearly; P—1927, Bp. Lines. m. Edna Dorothy Hansen, Mar. 1, 1924; c. four. Chapl. Bergen Co. Jail, 1931-39. Dir. Emergency Relief Ad., Teaneck, N.J., 1933-35. Mem. Bd. Dirs. Bergen Co. Tuberculosis and

Health Assn., 1934—; Mem. Bd. Soc. Serv., Dio. N.Y., 1935—; Mem. Planning Com., Teaneck, N.J., 1936-38. Chrmn. Financial Assistance Bd., Teaneck, 1938—; Pres. Bergen Co. Coun. Soc. Serv. Agencies, 1938-40. Mem. Dioc. Bd. Dirs. Ch. Mssn. of Help, 1938—; Mem. Bd. Governors, Englewood Hosp., 1939—; Chrmn. Com. for Development of Vocational Schs. in Bergen Co., 1939-40. Mem. Bd. Dirs. Nat. Coun. Ch. Mssn. of Help, 1939—.

RUTAN, Waldemar Ivan Heningham (Har.), 146 E. Sunbury St., Shamokin, Pa.—R. Trin. Ch., 1938—, b. Brooklyn, N.Y., Apr. 2, 1889; s. Josiah Thomas Rutan and Laurietta Emma (Birck). Nash.; W. T. S. D.—1919, Bp. Gailor; P.—1920, Bp. Beatty. Tchr. S. Andr. Sch., St. Andrews, Tenn., 1918-20; S. Paul's Ch., Frederiksted, V.I., June-Dec., 1920; Trin. Cathd., Cleveland, O., 1922-23; R. S. Luke's Ch., St. Albans, Vt., 1924-26; Asst. S. John's Ch., Norristown, Pa., 1926-28; Chapl. Valley Forge Milit. Acad., Wayne, Pa., 1928-38.

RUTH, Harry Stanley (N.J.), 311 E. Broad St., Burlington, N.J.—R. S. Barn. Ch., 1930—, b. Philadelphia, Pa., Oct. 16, 1888; s. J. Grant Ruth and Katherine (Young). Nash.; Phila. Div. Sch., 1914. D.—1913, Bp. Weller; P.—1914, Bp. Rhineland. Cur. Chr. Ch., Germantown, Pa., 1913-14; Vic. S. John's Ch., Washburn, and P-in-c. Mellen Park Falls, and Odanah, Wis., 1914-23; S. Andr. Ch., Ashland, and Vic. Chr. Ch., Bayfield, Wis., 1914-29. Priv. 2nd Off. Trng. Camp, Ft. Sheridan, 1917; Mem. Sr. Chapl. Staff, Great Lakes Naval Trng. Sta., 1918-19; Mem. Dept. Rel. Educ., Dio. F.L., 1922-25; Mem. Eccl. Court, 1923-25; Dept. Publ., 1925-26; Mem. Dioc. Exec. Coun., 1914-15; Mem. Stndg. Com. Dio. Eau Claire, 1926; Wis. Dept. Hist. Am. Leg., 1922-29. Chf. Editorialisit, "The Badger Legionnaire," 1922-23; Dept. Vice Comm. Amer. Legion, 1924-25; Ed.: The American Legion, Dept. of Wis., 1919-28 (3 vols.); also Ashland County, Wis. Ed.: "The Server's Guide"; Co-Ed.: The Ordo Kalendar in Dir. Gen., Order of S. Vincent for Acolytes, 1936-40. In the World War.

RUTHERFORD, William Walton (N.Y.)—D.—1888, P.—1889, Bp. H. C. Potter. Asst. Ch. Redem., N.Y.C., 1888-90; Ch. Holy Cross, N.Y.C., 1890-91; S. Mark's Ch., Phila., 1891-95; Ch. Holy Comf., Phila., 1895; Ch. Redem., N.Y.C., 1895-96; Ch. S. Edw.-the-Martyr, N.Y.C., 1897.*

RUTLEDGE, Beecher Herman McCann (C.N.Y.), 100 Main St., Owego, N.Y.—R. S. Paul's Ch., Sept., 1932—, b. Leamington, Ont., Can., Mar. 4, 1898; s. Sylvester and Elmira Rutledge. H. Sch., Allegheny; Gen. West. Sem.; DeLancey Div. Sch., 1925. D.—1924, P.—1925, Bp. Brent. m. Ruth Alberta Crannell, Sept. 6, 1927; c. three. Asst. S. Steph. Ch., Olean, N.Y.; R. S. Clem. Ch., Wilkes-Barre, Pa., 1929-32. Mem., Dioc. Coun., 1940—.

RUTTER, George M. (Har.), 919 Penn St., Hollidaysburg, Pa.—Vic. Holy Trin. and S. Pet. Chs., 1940—, b. Bloomsburg, Pa., Sept. 29, 1896; s. John C. Rutter and Harriet Neal (McKelvey). Colmb., M.A.; Harv., M.A., Ph.D.; Hob., B.A.; G. T. S., 1923. D.—1923, Bp. Ferris; P.—1924, Bp. Brent. m. Ethe. E. Bohner, Feb. 5, 1940. Instr. Hob. Coll., Geneva, N.Y.; Instr. W. Reserve Un., Cleveland, O., 1927-34; P-in-c., 1927-35; R. S. Matth. Ch., Cleveland, 1935-40. Chrmn. Dioc. Cmssn. Adult Educ., 1934-38.

RYDER, Harland Holmes. Died March 23, 1939. For data see Edition 1938.

RYERSON, Joseph Egerton. Died July 27, 1940. For data see Edition 1938.

RYLEY, Charles James Sheffield (Va.), Upperville, Va.—R. Trin. Ch., Meade Par., 1937—, D.—, Bp. Saskatchewan; P.—Oct., 1932, Bp. H. St. G. Tucker. Saskatchewan, Can.; Asst. Stanardsville Dist. Mt. Mssns., Va., 1931-33; S. Thos., Orange Co., Va., 1933-37.*

RYNDER, Theodore Lee (O.), 312 Commerce St., Toledo, O.—, D.—Dec., 1927, P.—June 14, 1928, Bp. Rogers. In-c. Holy Spirit, Toledo, O., 1927-30; Hon. Asst. Trin. Ch., Toledo, 1920-39.*

S

SABIN, Edward Potter (F.L.), 89 W. Division St., Fond du Lac, Wis.—Dean S. Paul's Cathd., 1938—, b. Oak Park, Ill., 1892; s. Eugene Francis Sabin and Mary Adeline (Potter). So. Belvidere H. Sch.; N. W. Un., B.A., 1916; W. T. S., S.T.B., 1919. D.—1919, P.—1920, Bp. Griswold. m. Bernice Catherine McLean, 1926. Mem. SS. Pet. and Paul Cathd. Staff, 1919-21; P-in-c. Holy Cross-Imm. Mssn., Chicago, 1921-22; Vic. S. Mark's Ch., Oconto, Wis., 1922-23; R. S. Paul's Ch., Marinette, Wis., 1923-38. Mem. Dioc. Bds. of Mssns., Rel. Educ., and Soc. Serv., at various times; Mem. Stndg. Com., 1933—; Secy., 1936—; Pres., 1938. Author: "A Pilgrim's Guide to Fond du Lac Cathedral."

SACHS, Leonard Joseph (Pa.), 53 E. Moreland Rd., Hatboro, Pa.—P-in-c. Adv. Mssn., Oct., 1937—, b. Philadelphia, June 30, 1906; s. Louis B. and Pauline F.

Sachs. Tem.; P. D. S., B.Th., 1935, M.Th., 1937. D.—June 14, 1935, P.—June 8, 1936, Bp. Taitt. m. Ethel Thorp, April 9, 1928; c. two. In-c. S. Geo. Ch., Phila., 1935.

SACKETT, Milton B. (S.F.), P.O. Box 976, Homestead, Fla.—Retired—, b. Columbus, O., May 28, 1891; s. Homer Bertrand Sackett and Lillian (Cunningham). H. Sch.; O. State Un. D.—1924, P.—1926, Bp. T. I. Reese. m. Emily W. Zimpfer, Dec. 1, 1926; c. two. P-in-c. S. Andr., Columbus, O., 1925; Chapl. Boys Union Sch., Lancaster, O., 1924-25.*

SADLER, Charles Boone, Jr. (L.A.), 3329 2nd Ave., San Diego, Cal.—Asst. S. Paul's, 1940—, b. Baltimore, Mar. 10, 1914; s. Charles Boone Sadler and Virginia May (Beck). San Diego Sr. H. Sch.; Un. Cal., B.A., 1936; Epis. Theol. Sch., S.T.B., 1940. D.—July 25, 1940, Bp. Stevens.

SADTLER, Harry Albert Linwood. Died June 18, 1939. For data see Edition 1938.

SADTLER, John George (Va.), 115 E. Columbia St., Falls Church, Va.—Retired—, b. Baltimore Co., Md. Johns Hop., B.A., 1889; Un. Leipzig, 1892; G. T. S., 1893. D.—1893, P.—1893, Bp. Paret. m. (1) Anna Bryant Hill, Jan. 4, 1899; (2) Ellen Bruce Rutherford, Roland Park, Md., June 26, 1912; c. three. R. Gr. Ch., Darlington, Md., 1893-95; Asst. S. Pet. Ch., Baltimore, 1895-98; R. Ch. Our Sav., Baltimore, 1898-1908; S. Mary's Ch., Baltimore, 1909-14; Chr. Ch., Bridgeport, Conn., 1914-23; M-in-c. S. Paul's Ch., Petersburg, Va., 1923-24; S. Mary's, 1927, and S. John's, McLean, Va., 1924. Exam. Chapl., Dio. Md., 1897-1914.

SAFFORD, Decius Wade (W.), 16 Knowles Ave., Kensington, Md.—R. Chr. Ch. Par., Sept., 1937—, b. Washington, D.C., July 17, 1908; s. William Edwin Safford and Clare Lyon (Wade). Friends Sch., Washington; Western H. Sch., Washington; Dart, B.A., 1930; U. T. S.; G. T. S., 1936. D.—June 7, 1936, P.—Dec. 15, 1936, Bp. Freeman.

SAGAR, John (W.N.Y.), All Saints Rectory, 485 Linwood Ave., Buffalo, N.Y.—R. All SS. Ch., Dec., 1928—, b. Blackburn, Eng., Nov. 11, 1888; s. William H. Sagar and Nancy (Spencer). Accrington Tech.; Cliff Coll., Eng.; Miller, B.A.; DeLancey Div. Sch.; Trin. Tor., B.D. D.—1916, Bp. Walker; P.—1917, Bp. Olmsted. m. Sarah Jane Carson-Dennison, Nov. 14, 1913; c. two. Cur. Ch. Redem., Niagara Falls, N.Y.; R. S. Thos. Ch., Buffalo, N.Y., 1919-28. Chapl. 174th Inf., 44th Div., Fort Dix, N.J., 1938.

ST. CLAIR, Franklin Cox (F.L.), 814 No. 5th St., Manitowoc, Wis.—R. S. Jas. Ch., Nov., 1934—; Dioc. Secy., 1936—, b. Streator, Ill., Sept. 23, 1888; s. William Ellis St. Clair and Frances (Cox). Howe Sch., Ind.; Armour Inst., Chicago; S. Alban's Sch., Knoxville, Ill.; Knox Coll., Galesburg, Ill.; W. T. S., 1919, S.T.B., 1930. D.—1919, Bp. Griswold; P.—1920, Bp. Fawcett. m. Rachel Alexander, Nov. 16, 1920. R. S. Steph. Ch., Peoria, Ill.; Vic. S. Amer. Ch., Argo, Wis., 1923-28; Vic. S. Mark's Oconto, Wis., 1928-34. Exec. Secy. Field Dept., 1928-34; Chrmn. same, 1931-36. Mem. Dioc. Exec. Bd.

ST. CLAIR, Henry Whipple (S.D.), Morton, Minn.—Retired, 1938—, D.—June 25, 1899, Bp. Whipple; P.—June 11, 1904, Bp. Edsall. Mssy. Sisseton Mssn., S.D.*

ST. CLAIRE, George Elbert (N.J.), 837 Edgewood Ave., Trenton, N.J.—, D.—June 24, 1916, P.—Dec. 24, 1916, Bp. Matthews. S. Eliz., Trenton, N.J., 1916-30.*

ST. GEORGE, Arthur Baldwin (Mil.), 818 E. Juneau Ave., Milwaukee, Wis.—, D.—May 17, 1917, Bp. W. W. Webb.*

ST. JOHN, George C. (Conn.), The Choate Sch., Wallingford, Conn.—Hdmstr. Choate Sch., 1894—, b. Simsbury, Conn., Sept. 29, 1877; s. Edward St. John and Charlotte (Cushman). Pub. Schs., Simsbury; Hartford H. Sch.; Harv., B.A.; Un. Pitts., LL.D.; Wms., M.A. D.—June, 1926, Bp. Brewster; P.—June 14, 1928, Bp. Acheson. m. Clara Seymour; c. four.

SAINT VII, Jean Elissaint (Haiti), Mirebalais, Haiti —P-in-c. Mssns., Mirebalais and Lascahobas, Mar., 1927 —, b. Bigone Section des Cormiers, Leogane, Haiti, Sept. 28, 1887; s. Sinvilus Fleurvil St. Vil and Marie Perceide Impert (Couamin). Holy Trin. Trng. and Tehrs. Sch. D.—1917, Bp. Colmore; P.—1923, Bp. Carson. m. Marie Constance Pauluzin St. Paulin, Jan. 11, 1909; c. seven. Mssy. Dist. Leogane; P-in-c. Mssns. S. Mathias, Petit-Gonave and Gonave Island, Haiti, 1923-27.*

SALCINI, Oreste (O.), 128 Melrose Ave., Youngstown, O.—P-in-c. S. Rocco's Ch., 1918—, b. Viterbo, Prov. of Rome, Italy, June 2, 1879; s. Luigi Salcini and Elvira (Borghetti). Inter. Coll., Rome; Theol. Sem. of Gubbio (Prov. of Perugia). P.—1904, Rec'd into the Amer. Ch. by Bp. Greer, 1909. m. Olive M. Dunn, Oct. 18, 1920. Mssy. So. Ill., 1911; R. S. Geo. Ch., Hancock, Mich., 1914.

SALE, Miller M. B. (Dal.), Denton, Tex.—M-in-c. Denton and Gainesville and Stdt. Chapl. Texas Women's College, 1937—, S.-W. T. S. D.—June 18, 1935, P.—Dec. 21, 1935, Bp. McElwain. Canon Mssn. Cathd. Our Merciful Saviour, Fairbault, Minn., 1935.*

✦**SALINAS, Rt. Rev. Efrain**, Mier y Pesado 212, Colonia del Valle, Mexico, D.F.—Mssy. Bp. Dist. Mexico,

1934— b. Cuernavaca, Morelos, Mex., Jan. 20, 1886; s. Pantaleon Salinas and Braulia (Velasco). Juarez Sch. (Prochial); Gov. H. Sch., Cuernavaca; Dean Gray Sch., Mexico City; Theol. Sem., Mex. Epis. Ch., 1905, D.D., 1931; Nash., 1913, Grad. D.—Apr., 1907, P.—Mar., 1917, Bp. Aves. Con. Bp. S. John's Cathd., Denver, Sept. 29, 1931, by Bpp. Perry, Creighton, Burleson, Hulse, Colmore, Ingley, L. P. Johnson, Lloyd, Gailor, Suffr. Bp. Mssy. Dist. Mex., 1931-34. m. Enriqueta Romero, Dec. 15, 1915; c. six. Secy. Mssy. Dist. Mex.; P.-in-c. Santa Maria Ch., Guadalupe; Archd. Jalisco, Mex.*

SALINAS, Ruben (Mex.), Danu, Hidalgo, Mexico—In-c. Encinillas, Humini, Maravillas, S. Francisquito, June, 1937— b. Cuernavaca, Dec. 18, 1878; s. Pantaleon Salinas and Braulia (Velasco). Escuela Oficial del Gobierno; Seminario de la Iglesia Episcopal Mexicana, D.—1901, P.—1903, Bp. Joseph H. Johnson, m. Mariana Quintanar, Nov. 27, 1904; c. one.*

SALINAS, Samuel (Mex.), Nopala, Hidalgo, Mex.—P.-in-c. Nopala and Mssns. at Santa Fe, Loma, San Bartolo, Humini, Chapantongo, Maravillas— b. Cuernavaca, Morelos, Nov. 1, 1873; s. Pantaleon Salinas and Braulia (Velasco). H. Sch., City Mex.; Mex. Sem. Epis. Ch. D.—1895, Bp. McLaren; P.—1897, Bp. Kendrick, m. Sara Melgarejo Quinard, Feb. 2, 1902. Archd. Mssy. Dist. Mex., 1919.*

SALMON, E. Frank (Pa.), 1904 Walnut St., Phila., Pa.—R. Holy Trin. Ch., 1938— D.—1907, Bp. of London, Rec'd Oct., 1938. Chr. Ch. Cathd., Ottawa, Can., 1920-38.*

SALMOND, Henry Cook (Tenn.), South Pittsburg, Tenn.—Retired, 1938— b. Camden, S.C., Aug. 26, 1882; s. Henry Cook Salmon and Rebecca Leggett (Valk). Union U., 1904; G. T. S., 1909. D.—1909, P.—1910, Bp. Guerry, m. Louise Barker Brown, Chicago, Ill., May 21, 1910. R. Ch. Adv., Marion, S.C., 1910-13; Gd. Shpd., Ch., Lexington, Ky., 1913-15; S. Andr. Ch., Harrison, Tenn., and Mssy.; Rockwood, Oakdale, Jellico, 1915-19; Chr. Ch., So. Pittsburg, Tenn., and Mssy. Sherwood, Tenn., 1919-20; Mssy. San Juan, Puerto Rico, 1920-21; S. Pet. Ch., Nashville, Tenn., 1922-24; R. Chr. Ch., So. Pittsburg, Tenn., 1924-1938.

SALTER, Joseph D. (Wyo.), Box 146, Gillette, Wyo.—Vic. Holy Trin. Ch., Gillette, and Chr. Ch., Newcastle, Feb., 1940— b. Chippewa Falls, Wis., Dec. 8, 1880; s. Richard Salter and Mary (Dukelow), Sea., 1910, D.—1910, P.—1910, Bp. Edsall, m. Carol V. Strait, June 8, 1910. Holy Trin. Ch., Luverne, and S. Paul's Ch., Pipestone, Minn., 1910-11; Trin. Chap., Excelsior, Minn., 1912; S. Andr., Ashland, Wis., 1913-14; Non-Par., 1915-18; Loc. Ten. Ch. Mess., St. Paul, 1916-17; P.-in-c. Windom, Worthington, Pipestone and Slayton, Minn., 1919-24; Asst. Geths. Ch., Minneapolis, Minn., 1924-27; R. Ch. Mss., St. Paul, Minn., 1927-28; In-c. Marshall, Tracy and Lake Benton, Minn., 1928-30; Loc. Ten. S. John's, Mankato, Minn., 1930-31; S. Mark's, Casper, Wyo., 1932-37; R. Trin. Ch., Thermopolis, Wyo., 1938-40.

SALVADOR, Maximiliano F. (Cuba), Marti sin Los Arabos, Matanzas—M-in-c., 1939— b. Gibara, etc., Cuba, June 4, 1899; s. Gregorio Salvador and Esperanza Fonseca. Progressiva Sch., Cardenas, B.A., 1924; 1st Theol. Sem. Presby. Ch., 1925, D.—May 28, 1938, Bp. Colmore. m. Obedulia Flora Gonzalez, June 4, 1925; c. three. M-in-c. Meth. Epis. Ch., Nuevitas, 1925; Santiago de Cuba, 1929; Cienfuegos, 1936. Ed., "Heraldo Episcopal".

SAMS, William Bee (S.C.), Mt. Pleasant, S.C.—R. Chr. Ch., Mt. Pleasant, and S. Jas. Ch., McEllanville, S.C., 1921—; Secy. Dio. S.C., 1923— b. Bamberg, S.C., Sept. 29, 1875; s. Rev. Barnwell Bonum Sams and Rebecca (Stock). S. Steph. Coll., 1898; Porter Milit. Acad., V. T. S., 1901, D.—1901, P.—1902, Bp. Capers, m. Bertha S. Hutson, Aiken, S.C., June 14, 1905. Trin. Mssn., Columbia, S.C., 1901-02; R. Trin. Ch., Abbeville, S.C., 1902-05; P.-in-c. S. Andr. Ch., and S. Jas. Mssn., Greenville, S.C., 1905-07; Chr. Ch., Tyler, Tex., 1907-08; Ch. Holy Cross, Uniontown, Ala., 1908-12; Vic. S. John's Ch., Bainbridge, Ga., 1912-18; Vic. Chr. Ch., Cordele, Mssy. Tifton and Vienna, Ga., 1918-21.

SAMUELS-BELBODER, John Nathaniel (S.O.), 337 Norwood Ave., Dayton, O.—Vic. S. Marg. Ch., 1915— b. Berberic, Brit. Guiana, Dec. 25, 1876; s. Alexander Julius Samuels-Belboder and Mary (George). Brit. Guiana; London, Eng., 1907-09; G. T. S., 1914; Wilb. Un., LL.D., 1938. D.—June 7, 1914, Bp. Greer; P.—June 11, 1915, Bp. T. I. Reese, m. Isabelle R. Hutchinson, May 4, 1904. Asst. Cur. S. Phil. Ch., N.Y.C., 1914. Dir. Music, Dayton Community Choral Soc., 1916-26; Lectr. Hist. Chr. Ch., Wilb. Un., 1930—; Chapl. Epis. stdts., Wilb., 1930—; Mem. State Bd. Trusts, Wilb., 1936. Mem. Quill Club, London. Ed.: "The Colonies Magazine," 1910-12.

SAMUELSON, Clifford LeRoy (O.), 2121 Walnut St., Bellingham, Wash.—R. S. Paul's Ch., Bellingham; P.-in-c. Chr. Ch., Blaine, and Emm. Ch., E. Sound, 1940— b. Portland, Ore., May 31, 1908; s. John Samuelson, B.D., and Charlotte (Claus). H. Sch., Portland; Central Wash. Coll. Educ.; Un. Wash., B.A., 1932; E. T. S., B.D., 1935. D.—Oct. 28, 1935, P.—Apr. 28, 1936, Bp. Huston, m. Rosamund

Lee Shaw, Nov. 10, 1929; c. one. Instr. Colomb. Jr. Coll., 1935-39; R. S. Steph., Longview, Wash., 1935-40. Mem. Dioc. Coun., Dioc. Dept. Mssns., and Field Dept., 1936-39; Stndg. Com., 1939—; Chrmn. Dioc. Dept. Rel. Educ., 1939—; Dioc. Dir. Youth Work, 1938—; Fac. Summer Sch., O., 1938-39; Dist. Ida., 1940; Dep. Gen. Conv., 1940. Alpha Kappa Delta, Natl. Sociol. Hon. Frat.

SAMWELL, Alfred Nugent, Died May 13, 1938. For data see Edition 1938.

SANBORN, Francis Abijah (N.Y.), 15 Masonic Ave., Shelburne Falls, Mass.—Vic. Emm. Meml. Ch., Shelburne Falls, and S. John's, Ashfield, Apr., 1939— b. Charlestown, Mass., Dec. 16, 1879; s. Edward Jethro Sanborn and Oressa Jane (Barker). Boston Pub. Sch.; G. T. S. D.—1919, P.—1921, Bp. Manning, m. Josephine Calyo, Oct. 1, 1910. R. Ch. Gd. Shpd., Wakefield, N.Y.C., 1914-31; Vic. Gr. Chap., N.Y.C., and Secy. Conv. Dio. N.Y., 1931-35. Non-Par., 1935-39.

SANBORN, John Tracy (Roch.), 109 Tarrytown Rd., Rochester, N.Y.—Assoc. R. S. Paul's Ch., Oct., 1940— b. Canaseraga, N.Y., Aug. 15, 1911; s. John Windsor Sanborn and Elizabeth (Tracy). Pub. Schs., Buffalo, N.Y.; Hob., B.A., 1931; G. T. S., S.T.B., 1934. D.—June 17, 1934, P.—Oct. 17, 1935, Bp. Davis, m. Alice Marie Goetter, Sept. 21, 1935; c. one. Cur. Ch. Gd. Shpd., Buffalo, N.Y., 1934-37; R. Chr. Ch., Albion, and S. Paul's Ch., Holley, N.Y., 1937-40.

SANCHEZ, Shirley Gilroy (C.), 1954 Washington Blvd., Chicago, Ill.—Vic. S. Andr., 1935—; Fndr. and Vic. S. Simon the Cyrenian, Maywood, 1937— b. Jamaica, B.W.I., Aug. 18, 1901; s. Gideon Ralph Sanchez and Sylvia Elizabeth (Noble). S. Paul's Nor. and Ind. Sch., Lawrenceville, Va.; Carnegie Coll., B.A., 1929. Shorter Coll., B.D.; Bp. Payne Div. Sch., Diploma and Spec. Certif. in Hebrew, 1926; Campbell Coll., D.D., 1937. D.—1927, P.—1928, Bp. McDowell, m. Sarah Blanton, Gee, June 16, 1926. Asst. S. Mark's Sch. and Ch., and R. Ch. Gd. Shpd., Mobile, Ala., 1928-31; Vic. S. Aug. Ch., Fort Smith, Ark., 1931-32; Vic. S. Jas. Ch., Tulsa, Okla., 1932-35.

SANDERSON, Albert Evans (S.W.Va.), Bristol, Va.—R. Emm. Ch., May, 1938— b. Statesboro, Ga., July 15, 1905; s. Thaddeus H. Sanderson and Mary Elizabeth (Smith). Patterson Sch., Ledgerwood, N.C.; Wingate Jr. Coll., Wingate; Un. So., B.A., 1929; V. T. S., B.D., 1932. D.—June 5, 1932, P.—June 24, 1933, Bp. Penick, m. Esther Burgess, 1932; c. two. Asst. Ch. Holy Comf., Burlington, N.C.; S. Steph. Ch., Oxford, N.C., 1934-38.

SANDERSON, Benjamin Smith (W.N.Y.), 207 Christiana St., North Tonawanda, N.Y.—R. Emer. S. Mark's Ch., Jan., 1937—; Professor Theology DeLancey Div. Sch.— b. Brooklyn, N.Y., 1858; s. Sidney Sanderson and Mary A. (Smith). Brooklyn Colleg. and Polt. Inst.; Amherst Coll., 1879; G. T. S., B.A., 1882, S.T.B., 1894. D.—1882, Bp. Seymour; P.—1883, Bp. Paddock, m. Agnes Dibblee, Boston, Mass., 1887; c. five. Cur. S. John's, Roxbury, Mass., 1882-85; R. Trin., Wethersfield, Conn., 1885-86; S. Steph. Ch., New Hartford, N.Y., 1886-90; S. Thos. Ch., Bath, N.Y., 1890-1900; Trin. Ch., Bethlehem, Pa., 1900-11; All Hallows, Wyncote, Pa., 1911-19; R. S. Mark's, No. Tonawanda, N.Y., 1919-37. Dioc. Rgstr. and Librar.; Secy. Trust. DeLancey Div. Sch., 1938. Dep. Gen. Conv., 1907, 10, '31. Vice-Chrmn. Dept. Mssns.; Mem. Depts. Soc. Serv. and Rel. Educ. Editor: "Our Diocesan Fellowship".

SANFORD, Frederic Washburn (Ma.), 7 Potter St., New Bedford, Mass.—Retired, May, 1937— b. Bristol, R.I., Mar. 26, 1869; s. Charles Sanford and Mahala Catherine (Pierce). Pub. Sch., Bristol; Br. Un., B.A., 1890; E. T. S., B.D., 1900, D.—1899, P.—1900, Bp. McViekar, m. Jane Hull Hazard, Nov. 14, 1901; c. two. R. S. John's Ch., Athol, Mass., 1900-05; Gr. Ch., Chicopee, Mass., 1905-07; S. Andr. Ch., Harris, R.I., 1907-22; S. John's Ch., Barrington, R.I., 1922-24; Gr. Ch., Ponca City, Okla., 1924-28; R. S. Jas. Ch., New Bedford, Mass., 1928-37.

SANFORD, David Lewis, Died February 4, 1939. For data see Edition 1938.

SANFORD, Edgar Lewis (N.J.), 89 Maple St., Oneonta, N.Y.—Retired, 1934— b. Wolcottville, Conn., 1864; s. Rev. David Platt Sanford and Emma Bartow (Lewis). Trin. Coll., B.A., 1884, M.A., 1890; Berk., 1887; Phila. Div. Sch., B.D., 1907, S.T.D., 1918, D.—1887, Bp. Williams; P.—1888, Bp. Littlejohn, m. Anna Eugenia Munson, 1889. Northport, I.T., 1887-90; Little Neck, L.I., 1890-92; Nebraska City, Neb., 1892-95; Willimantic, Conn., 1895-97; S. John's Ch., Ogdensburg, N.Y., 1897-1912; P.-in-c. S. Mark's Ch., Honey Brook, Pa., 1912-20; R. Chr. Ch., Bordentown, N.J., 1920-31; Work in Chr. Educ. Dio. N.J., 1931-34. Ed.: Am. Ch. Home Dept., Quarterly, 1925-27. Author: "An Outline Study of the Acts of the Apostles," "The Christian Life in the Book of Common Prayer," "Life in the Kingdom of God," "Outline of the Life of Christ," "Lessons on the Offices of Instruction."

SANFORD, Edgar Lewis, II (N.T.), 207 W. Main St., Moorestown, N.J.—R. Trin. Ch., May, 1926— b. Bellows Falls, Vt., Oct. 31, 1889; s. Rev. David Lewis Sanford and Anna Traver (Briscoe). S. Steph. Coll., Ph.B., 1915.

D-Jan., 1920, P-June, 1920, Bp. A. C. Hall. m. Agnes Mary White, Apr. 3, 1923; c. three. Instr. Latin and Math. S. Steph. Coll., 1915-16; Instr. S. John's Un., Shanghai, China, 1916-20; Prin. Procter Sch., Changshu, China, 1921-26.

SANFORD, Frederick Rufus (Conn.), Guilford, Conn.—Retired.—R. Emer. Calv. Ch., 1922.—b. Bristol, Conn., Feb. 13, 1854; s. Rufus Bishop Sanford and Ellen Emma (Russell). Yale, B.A., 1877; Berk., 1881. D.—1881, P.—1882, Bp. John Williams. m. Fanny Whitlock Bailey, 1884 (deceased). Asst. S. Paul's Ch., Norwalk, Conn., 1881-82; Chr. Ch., Middle Haddam, Conn., 1882-83; S. Jas. Ch., Westville, Conn., 1883-84; S. John's Ch., Warehouse Point, Conn., 1884-87; S. Pet. Ch., Carson City, Nev., 1887-89; S. Matth. Ch., Bloomington, Ill., 1891-93; S. Paul's Ch., Riverside, Conn., 1894-98; Gr. Ch., New Haven, 1898-1904; S. John's Ch., North Haven, 1904-06; Chr. Ch., Guilford, Conn., 1906-09; Non-Par., 1909-11; R. Trin. Ch., Brooklyn, Conn., 1911-13; R. Calv. Ch., Stonington, Conn., 1915-22. Dep. Gen. Conv., 1888; Exam. Chapl. Dio. Conn., 1917-34. Author: "Bursting of a Boom" (1890); Book Reviewer for various periodicals.

•**SANFORD, Rt. Rev. Louis Childs**, Off., 1209 N St.; Res., 733 Peralta Way, Fresno, Cal.—Bp. Mssy. Dist. San Joaquin, 1911.—b. Bristol, R.I., July 27, 1867; s. Henry and Mary Childs Sanford. Br. Un., B.A., 1888, D.D., 1913; E. T. S., B.D., 1892; Coll. of Pac., Stockton, Cal., LL.D., 1933. D.—1892, Bp. Clark; P.—1893, Bp. Nichols. Con. Bp. Jan. 25, 1911, by Bpp. Nichols, J. H. Johnson, Moreland, Keator, Spalding, Scadding, Robinson, m. (1) Annie Pepper, Bristol, R.I., 1892; (2) Alice Maud Ellison Vernon, N.Y.C., Feb. 3, 1898. Mssy. S. Luke's Ch., Selma, and S. Mich. Ch., Fowler, Cal., 1892-98; R. S. Paul's Ch., Salinas, Cal., 1898-1900; R. S. John-the-Evng. Ch., San Francisco, 1900-07; Secy. 8th Mssy. Dept., 1908-11.

SANSOM, John Herbert (Ia.), 109 E. 7th St., Cedar Falls, Ia.—P-in-c. S. Luke's, Cedar Falls; S. Matth., Iowa Falls, 1940.—b. London, Eng., Sept. 22, 1915; s. John Sansom and Luay Eslet Mary (Cooke), E. H. Sch., Des Moines; Drake Un., B.A., 1936; S.-W. T. S., B.D., 1940. D.—Feb. 18, 1940, P.—Oct. 6, 1940, Bp. Longley. m. Helen Doris Glew, 1937; c. one.

SANT, John Francis (Mo.), 6340 Ellenwood Ave., St. Louis, Mo.—R. Ch. S. Mich. and S. Geo., 1939.—b. Louisville, Ky., Mar. 2, 1898; s. John Sant and Josephine Eliza (Webster). H. Sch.; Ken. B.A., 1920, Bex. B.D., 1923. D.—June, 1923, P.—1924, Bp. T. I. Reese. m. Josephine E. Williams, Aug. 8, 1925; c. two. In-c. S. Pet. Ch., Delaware, O.; Asst. S. Jos. Ch., Detroit, Mich.; S. Luke's Ch., Ypsilanti, Mich., 1930-34; Vic. Chr. Ch., Detroit, Mich., 1934-39. Mem. Dioc. Coun., 1939-40.

•**SAPHORE, Rt. Rev. Edwin Warren**, 613 Clarendon Ave., Syracuse, N.Y.—Retired, 1938.—Un. Penn., B.A.; Un. So., D.D. D.—1897, P.—1898, Bp. Huntington. Con. Bp., Aug. 24, 1917, by Bpp. Tuttle, Kinsolving, Winchester, Partridge, and Capers. m. Frances Cumber. R. Jordan, N.Y., 1898-99; Ch. S. John-the-Div., Syracuse, N.Y., 1899-1901; S. Paul's Ch., Watertown, N.Y., 1901-06; All SS. Ch., Syracuse, 1906-08; Prof. S. Andr. Div. Sch., Syracuse, 1900-03; Archd. Ark., 1909-17; Suffr. Bp. Dio. Ark., 1917-35; Bp. Dio. Ark., 1935-38. Dean Ark. Sch. Theol.; Exam. Chapl. Ark. and C.N.Y.*

SAPP, Frederick Augustus (S.Va.), Box 175, Kenbridge, Va.—M-in-c. S. John's Ch., 1939.—D—June 20, 1926, Bp. B. D. Tucker; P.—June 17, 1927, Bp. Thomson. M-in-c. Pruden Par., Chatham, Va., 1926; R. Cumberland Par., Va., 1926-29; S. Andr. Ch., Lawrenceville, Va., 1929-33; S. Andr., Hilton Village, Va., 1933-35; M-in-c. Camden Par., Pittsylvania, Va., 1935-38; Asst. to Archd. S.Va., 1938-39.*

SARGENT, George Paul Torrence (N.Y.), Off., 108 E. 51st St.; Res., 730 Park Ave., N.Y.C.—R. S. Barth. Ch., Park Ave. and 51st St., 1933.—b. Cincinnati, O., Mar. 12, 1881; s. Rev. Christopher Smith Sargent and Jane Findlay (Torrence). Yale B.A., 1905; G. T. S., 1906-07; Berk., 1908, D.D., 1932. D.—1908, P.—1909, Bp. Francis, m. Mabel Irene McMahon, New Haven, Conn., July 17, 1907; c. two. Asst. S. Dav. Ch., Indianapolis, Ind., 1908-09; R. S. Thos. Ch., Battle Creek, Mich., 1909-13; R. Gr. Ch., Grand Rapids, Mich., 1913-27; Dean Cathd. Incarn., Garden City, L.I., N.Y., 1927-33. Pres. Stndg. Com.; Chrmn. Dioc. Synd. Rel. Educ.; Mem. Bp. and Exec. Coun.; Del. Prov. Synod, all Dio. W.Mich. Chrmn. Prov. Dept. Rel. Educ., 5th Prov., 1926-27. Del. Gen. Conv., 1913, '16, '22, '25, '31. Mem. Bp. and Coun., 1931-33. Mem. Dept. Rel. Educ., L.I., 1929-33. Dioc. Coun., Dio. L.I. Trust. S. Giles Hospital for Cripples. Trust. Berk. Div. Sch.; Trust. Cathd. Ch. of S. John the Div. Mem. Bd. Mngrs., N.Y.P.E. City Mssn. Soc.; Mem. Natl. Coun., 1934-37.

SARGENT, George Winthrop (Ma.), 57 Benvenue St., Wellesley, Mass.—Retired, 1934.—b. Boston, July 5, 1866. Trin., B.A., 1890, M.A., 1893; E. T. S., B.D., 1894. D.—1894, Bp. Lawrence; P.—1894, Bp. Whitehead. R. S. John's Ch., Erie, Pa., 1894-96; Cur. S. Paul's Chap., Trin. Par., N.Y.C., 1896-98; R. S. Jas. Ch., Fall River, Mass., 1898-1901; S. Steph. Ch., Portland, Me., 1901-04; S. Paul's Ch., Natick, Mass., 1904-12; S. John's Ch., Framingham, Mass.,

1909-12, 1917-18; Gen. Mssy. Dio. Ma. and Chapl. Penal Insts., Mass., 1922-34.*

SARTORIO, Henry Charles (Ma.), 21 Blvd. Victor-Hugo, Nice, France.—R. Ch. Holy Spirit (Amer.), 1935.—b. Milan, Italy, Apr. 12, 1884; s. Ralph Sartorio and Wilhelmine (Merchant). Evng. Prof. Sch. Florence, Italy; Un. Penn., M.A., 1914; Crozer Sem., B.D., 1914; Grad. Study, Harv., 2 yrs.; E. T. S.; Un. Rome, Ph.D., 1924. D.—1915, P.—1916, Bp. W. Lawrence, m. Lydia Chiera, Oct. 10, 1910; c. two. Cur. Old North Ch. (Chr.), Boston; Supplying Amer. Chs. in Rome, Florence, and Geneva. Author: "Social and Religious Life of Italians in America"; "Mysticism of Dante"; "Americans of Today."

SASSE, Lewis (Pa.), 111 N. Chancellor St., Newtown, Pa.—R. S. Luke's Ch., 1933.—b. Wilmington, Del., Feb. 10, 1901; s. Wilbur Lewis Sasse and Margaret Jane (Martin). Friend Sch., Wilmington; Bordentown Milit. Inst.; Donaldson Sch.; McIntyre's Tutor. Sch.; Wash. Coll.; Berk., 1925; King's Coll., Un. London, 1926; P. D. S., B.Th. D.—Mar. 25, 1927, Bp. Cook; P.—Nov. 17, 1927, Bp. W. Mitchell, m. Katharine Josephine Snyder, June 25, 1929; c. two. Dir. Ascen. Recreation Camp, Indian Hills, Colo., 1925; Study and travel, Eng. and France, 1926; D-and P-in-c. S. John's Ch., Bisbee, Ariz., Apr.—Dec., 1927; In-c. S. Andr. Mssn., Phoenix, Ariz., Jan.—Mar., 1928; Vic. Ch. Redeem., Los Angeles, 1928-29; R. S. John's Free Ch., Phila., 1929-33. Mem. Advisory Coun. Rep. Pa.; Amer. Assoc. for Motor Vehicle Safety; Pres. Phila. Chapt. Wash. Coll. Alumni Assn. Ed.; The National Lent Sermon Series, 1939-41. Contr. The North America Book of Verse, 1939; Contemporary Religious Verse, 1940. Author: "New Faith in an Old World" (book), "Self-Examination," "The Gracious Time" (a Christmas pageant), (booklets), "The Book of Common Prayer" (a series of Ch. Sch. lessons).

SATCHER, Herbert Boyce (Pa.), 118 Old Soldiers' Rd., Cheltenham, Pa.—Vic. S. Aidan's Chap., formerly Trin. Chap. (Par. Holy Nativ., Rockledge), 1924.—b. Trenton, S.C., July 24, 1890; s. Eldred Watson Satcher and Emmie Virginia (Boyce). P. D. S., S.T.B., 1916; G. T. S., 1917 (Post-Grad.) D—June 24, 1916, P—June 11, 1917, Bp. Matthews. Mssy. S. Mark's Ch., Carteret, and Gr. Ch., Linden, N.J., 1916-18; Asst. S. Pet. Ch., Phila., 1918-24. Mem. Cmssn. on Music, Dio. Pa., Hon. Assoc. Amer. Guild of Organists. Lectr. on Ch. Music Dioc. Normal Sch. Spec. Lectr. on Worship and Music of Epis. Ch., Westminster Choir Coll., Princeton, N.J., 1936-39; Lectr. on Music Appreciation, Cheltenham Twnshp. Adult Sch., 1940-41. Author: "A Bibliography of Church Music," 1937; "A List of Service Music and Anthems" (with Harold W. Gilbert) 1937. Various articles on Church Music.

SATTERLEE, Charles Capers (Ala.), 115 So. Conception St., Mobile, Ala.—R. Chr. Ch., 1939.—b. Columbia, S.C., Oct. 13, 1899; s. Charles Booth Satterlee and Mary (Videon). Un. So., B.A., B.D., 1923. D.—1923, Bp. Bratton; P.—1924, Bp. Guerry, m. Frances H. Sparkman, June 2, 1931; c. three. Holy Trin. Ch., Clemson, S.C., 1926-35; R. S. Andr. Ch., Birmingham, Ala., 1935-39.*

SATTERWHITE, James King (At.), La Grange, Ga.—Vic. S. Elizabeth's Ch., Mar., 1930.—b. Granville Co., N.C., Sept. 7, 1880; s. Harry Satterwhite and Amy Ann (Wilkinson). S. Aug. Coll., 1906; Bp. Payne Div. Sch., 1909. D—June, 1909, P—Sept., 1910, Bp. Cheshire, m. Emma E. Hunter, Dec. 28, 1915; c. two. In-c. Winston-Salem and Greensboro, N.C., 1909-13; R. S. Ambr. Ch., Raleigh, N.C., 1913-18; S. Phil. Ch., Jacksonville, Fla., 1918-22; Chapl. Okolona Ind. Sch., Okolona, Miss., 1922-24; S. Cypr., Detroit, Mich., 1924-30.*

SATTIG, John Henri (L.I.), 1438 So. Norton Ave., Los Angeles, Cal.—R. Emer. S. Phil. Ch., Dyker Heights, Brooklyn, N.Y., 1931.—b. New York City, Dec. 12, 1873; s. Joseph Sattig and Emily (Black). S. Francis Xavier, Ph. B., G. T. S., 1898. D.—1898, Bp. Potter, P.—1899, Bp. Littlejohn, m. Elaine Rasmussen, Feb. 17, 1931. Ass. All SS. Ch., Brooklyn, N.Y., 1898-99; Started Mssn. at 84th St., Brooklyn, July, 1899; In-c. as S. Phil. Ch., r. same, 1899-1931. Asst. Secy. Conv., Dio. L.I., several years. Capt. Chapl., 14th Inf., N.Y. (10 yrs.). Serv. Mex. Border, 1916; World War as Capt. Chapl., 105th F.A., 1917. Discharged 1919; served in various Units.

SAUBER, Julius Charles Henry (P.), 304 Mill St., Poughkeepsie, N.Y.—Non-Par., 1933.—b. Newark, N.J., Nov. 3, 1879; s. Julius Sauber and Isabelle (Gangwere). G. T. S., 1907. D—May 26, 1907, P—May 30, 1908, Bp. Lines, m. Theodora Burnham, Sept. 17, 1921. Cur. Holy Trin. Chap., N.Y.C.; S. John's Chap., N.Y.C.; S. Steph. Mssn., Westboro, Mass.; Cur. S. Steph. Mssn. Ch., Boston, 1913-18; Vic. same, 1918-21; Secy. Dept. Soc. Serv., Dio. P., 1921-28. Gen. Secy. United Charities, Wilkes-Barre, Pa., 1928-33.

SAUCEDO, Lorenzo Justiniano (Mex.), 4a Manuel Caballero 144, Colonia Obrera Bolivar, Mexico, D.F.—Secy. and Rgstr. Dist. Mex.—; Dean, S. Jose de Gracia Cathd., Jan., 1939.—b. Pomoca, Mex., Sept. 5, 1889; s. Antoniano Saucedo and Carmen (Argueta). Dean Gray Sch., 1900-11. G. T. S., Spec. Stdt., 1911-12. D—Jan., 1916, P—Dec., 1916, Bp. Aves. m. Adele Nava, Jan. 16, 1916; c.

eight. Asst. San Jose de Gracia Mssn., Mexico City, 1916-20; In-c. Chr. Ch., Guadalajara, 1924-32; Prin. S. Andr. Sch., Guadalajara, 1932; In-c. S. Jose de Gracia Cathd., 1937-39. Ed.: "La Buena Lid."

SAUMENIG, H. Fields (At.), P.O. Box 122, Rome, Ga.—Retired, 1940—b. Baltimore, Jan. 12, 1871; s. John H. and Mary A. Saumenig; Studied under Bp. Pareit. D—Jan. 12, 1892. Bp. Pareit; P—Mar. 25, 1898, Bp. Satterlee, Mssy. work Southern Md., 1892-98; R. S. Pct. Ch., Rome, Ga., 1915-40. Pres. Dioc. Stndg. Com.; Exam. Chapl.; Mem. Exec. Bd. Author: Tracts, short stories, religious poems, and pageants.*

SAUNDERS, Albert Edward (L.I.), 326 Clinton St., Brooklyn, N.Y.—R. Chr. Ch., 1933—b. Downers Grove, Ill., Oct. 25, 1892; s. Rev. Albert E. Saunders, D.D., and Minnie A. (Shaw). Pub. Schs., Chicago; Meridian Coll., Meridian, Miss.; Wheaton Coll.; N. W. Un.; Un. Tulsa, D.D.; Garrett Bibl. Inst., N. W. Un. D—Sept., 1923, P—Mar., 1924, Bp. Bennett, m. Irene Lamberson, Sept. 16, 1915. R. S. Jas. Ch., Hibbing, Minn., 1922-26; Trin. Ch., Tulsa, Okla., 1926-29; S. Mart. Ch., Providence, R.I., 1929-32.*

SAUNDERS, Henry Jenkin (P.), 6449 Landview St., Pittsburgh, Pa.—Non-Par.—Un. Pitts.; Cambridge Un., Eng.; S. Steph. Coll., B.A., 1921; G. T. S., S.T.B., 1925. D—Apr., 1924, P—Dec., 1924, Bp. A. Mann. Mssy. Holy Cross Librarian Mssn., Sierra Leone, W. Africa, 1925; P in-c. Brookhaven, Medford and Yaphank, L.I., N.Y., 1929.*

SAUNDERS, John Linker (Pa.), 11th and Mt. Vernon Sts., Phila., Pa.—R. S. Jude and the Nativ. Ch., Sept., 1925—b. Amity, N.C., May 15, 1876; s. Joseph Wilson Saunders and Maria Catherine (Linker) Un. N. C., V. T. S. D—1900, Bp. Cheshire; P—1917, Bp. Winchester, m. Ellen Vera Hanson, June 3, 1919. Vic. S. Dav. and S. Pat. Chap., S. Alb. Par., Washington, D.C., 1919-23; R. No. Kent Par., Massey, Md., 1923-25. Author: "In the Supreme Court of Conscience. From Caiaphas to Calvary"; "Arrest, Trial and Crucifixion of Jesus Christ from a Legal Viewpoint"; "Destiny of the Soul of a Soldier."

SAUNDERSON, John de Bedick (N.J.), 769 River Rd., Fair Haven, N.J.—b. Co. Antrim, Irel., June 14, 1873; s. William James de Bedick Sanderson and Margaret Jane (Johnson). Trin. Coll. Div. Sch., Dublin Un.; Salisbury Theol. Coll., Eng. D—1923, P—1924, Bp. J. P. Tyler, m. Sarah Muriel Sanderson, Feb. 7, 1914; c. two. Clerical Staff, Chief Secy. for Ireland, Dublin Castle, 1893-98; Educ. Work, England and Russia, 1900-14. Supt. and Prin. High Schs., Can., 1914-22. R. S. Jas. Ch., Grafton, N.D., 1923-25; Gr. Ch., Columbus, Neb., 1925-26; Chr. Ch., Brownsville, Pa., 1926-28; S. Jas. Ch., Old Town, Me., 1928-35; Gr. Ch., Merchantville, N.J., 1935-36; R. S. John's Ch., Chews Landing, N.J., 1936-37. Chapl. Epis. Stds. Un. Md., and Archd. Penscot. D. Me. Div. Gen. Conv., 1934. Author: "Christian Year for Schools and the Isolated." Contrib.: "Contemporary American Poets."

SAVAGE, Channing F. (O.), 1717 8th Ave., Moline, Ill.—R. Chr. Ch., 1930—; Vic. Trin. Ch., Geneseo, and Gr. Osco, 1933—; Rural Dean, Rock Island, 1934—b. Hyde Park, Mass., Sept. 16, 1897; s. John Edland Savage and Mary Belle (Fullerton). Pub. Schs., Boston and Reading, Mass.; G. T. S., 1929, S.T.B., 1930. D—Apr., 1929, P—Oct., 1929, Bp. Fawcett. Dep. Gen. Conv., 1931, '34, '37, '40; Mem. Stndg. Com. and Exam. Chapl., 1935—

SAVAGE, George Read (Md.), 229 Park St., Oak Harbor, O.—Retired, 1927—D—June 11, 1884, P—June 11, 1885, Bp. Stevens, R. S. Alb., Glen Burnie, Md.*

SAVANACK, Paul Roger (O.), Lake Ave. and W. 78th St., Cleveland, O.—R. S. Luke's Ch., Mar., 1932—b. Sandusky, O., Feb. 6, 1897; s. John R. Savanack and Mary (Dunn). Ken.; Bex., 1925, B.D. 1936. D—1925, Bp. Leonard; P—1926, Bp. Rogers. Cur. S. Mark's Ch., Toledo, O., 1925-27; R. S. Paul's, Toledo, 1927-32. Exec. Secy., Dioc. Dept. Rel. Educ., 1935—; Chrmn. Prov. Dept. Chr. Educ., 1938-40; Secy. Dioc. O., 1939—; Ed.: "Church Life"

SAVIDGE, John Foster (N'k.), Summit St., Norwood, N.J.—R. Holy Commun. Ch., 1925—b. New York City, Apr. 17, 1898; s. Eugene Coleman Savidge, M.D., and Caroline (Foster). Cutler Sch.; Princ., 1919, B.A.; E. T. S., 1922, B.D.; Harv. Theol. Sch., 1923-24, Grad. Stdt., S.T.M., 1925; U. T. S., S.T.M., 1930. D—1922, Bp. Lawrence; P—1922, Bp. Parsons, m. Bertha Elizabeth Zeeb, May 2, 1927; c. three. Instr. Ch. Div. Sch. Pac., 1922-23. Mem. Bd. Exam. Chapl., 1935—

SAVOY, James Edward (Tenn.), 102 North Second St., Memphis, Tenn.—Cur. Calvary Par., 1940—b. Chattanooga, Tenn., Aug. 9, 1910; s. Edward James Savoy and Ruby Alice (Richmond). Baylor Milit. Acad., 1928; Un. So., B.A., 1938, B.D., 1940. D—June 8, 1940, P—Dec. 21, 1940, Bp. Maxon. Mem. Chappa Sigma Frat.

SAWYER, Harold Everett (C.N.Y.), 1642 Sunset Ave., Utica, N.Y.—R. Gr. Ch., Jan., 1924—b. Clinton, Conn., Dec. 15, 1890; s. Enoch Augustus Sawyer and Matella Julia (Waterhouse). Trin. P.A., 1913; Colmb. M.A., 1919; G. T. S., 1916. D—1916, P—1917, Bp. Brewster. Chr. Ch. Redem., Morristown, N.J., 1917-18; Cur. S. Agnes Chap., Trin. Par., N.Y.C., 1918-23. Chrmn. Dept. Soc. Serv., 1926-

37; Mem. Dioc. Coun., 1924-37; Chrmn. Exam. Chapl., 1931—; Del. Gen. Conv., 1931, '40; Prov. Dep. Gen. Conv., 1934, '37; Treas. Ch. Mssn. of Help, 1925—; Chapl. S. Luke's Hosp., Utica, 1924—; Trust. S. Marg. Corp., Utica, 1935—; Stndg. Com., 1940—

SAYLOR, Frank Arthur (W.N.C.), Bat Cave, N.C.—P-in-c. Ch. Fransig, Aug., 1939—b. Crown Point, Ind., Jan. 22, 1878; s. Peter, Hoiman Saylor and Emeline (Beldeleman). Nash. D—1902, P—1902, Bp. Weller, m. (1) Alberta Ellis, Green Bay, Wis., Jan. 22, 1907; (2) Anne Pearson, Pike, N.H., 1917; c. one. Mssy. Gr. Ch., Oshkosh, Wis., 1902; Mssy. Chr. Ch., E. Tawas, Wis., 1903; Asst. S. Andr. Ch., Detroit, Mich., 1905; Asst. Trin. Ch., Chicago, 1906-07; Un. Ch., Lincoln, Neb., 1907-08; Iolani Sch., Honolulu, T.H., 1909-15; Mstr. S. Andr. H. Sch., St. Andrew, Tenn., 1916-17; R. S. Andr. Ch. and Prin. S. Andr. Sch., Mayaguez, P.R., 1917-39. Dep. Prov. Syn., 1926. Dep. Gen. Conv., 1921, '25, '31.

SAYRE, Claude Enoch (Ore.), 42 N. Second St., Ashland, Ore.—Vic. Trin. Ch., 1940—b. Ripley, W.Va.; s. George W. Sayre and Cordelia Ann (Simons). Ripley Norm. Sch.; West.; Oskaloosa Coll., Ped.B.; Un. Minn., B.S.; Un. Kan. City, M.A., Ph.D.; Milton Un., M.S.; Eugene Div. Sch., B.D.; Sea.; Ham., LL.D. D—Feb. 28, 1930, P—Dec. 3, 1931, Bp. Longley, m. (1) Emma E. Hogsett (deceased); (2) Leora Fernie Hogsett, Aug. 27, 1936; c. three. Formerly Unitar. Min. In-c. S. Mich. Ch., Mt. Pleasant, Ia., 1930-33; R. S. Luke's Ch., Ada, Okla., 1933-37; Practicing physician in N.Mex., 1937-38; Served in Dio. Ore. under Bp. Dagwell, 1938-39. Mem.: Oddfellows; Masons, 32°; Elks; International Alliance of Physicians and Surgeons; International Acad. of Sciences, Arts, and Letters. Author: "Religion of Oddfellowship," "Liberal Religion."

SAYRE, Francis Bowes, Jr. (Ma.), 19 Farwell Place, Cambridge, Mass.—Cur. Chr. Ch., 1940—b. Washington, D.C., Jan. 17, 1915; s. Francis Bowes Sayre and Jessie Woodrow (Wilson). Belmont Hill Sch., Mass.; Wms. Coll., B.A., 1937; U. T. S., 1940. D—Feb. 5, 1941, Bp. Sherrill.

SAYRE, John Nevin (N.Y.), 2929 Broadway, N.Y.C.—Secy. The Fellowship of Reconciliation, 1924—b. So. Bethlehem, Pa., Feb. 4, 1884; s. Robert H. Sayre and Martha Finley (Nevin). Princ., B.A., 1907; Un. Theol. Sem., 1910; E. T. S., B.D., 1911. D—1911, P—1912, Bp. Talbot, m. (1) Helen A. Bangs, June 28, 1910 (died June 29, 1911); (2) Kathleen M. E. Whitaker, Feb. 25, 1922; c. three. Instr. Princ. Un., 1911-12, 1914-15; Worker Mssy. Dist., Hankow, China, 1915; Asst. Min. Chr. Ch., Suffern, N.Y., 1915-16; R. same, 1916-19; Tchr., Brookwood Sch.; Katonah, N.Y., 1919-21. Ed.: "The World Tomorrow," N.Y., 1922-24; "Fellowship," 1940—

SAYRE, Samuel Hunting (L.A.), 2111 Chickasaw Ave., Eagle Rock, L.A., Cal.—R. S. Barn. Ch., L.A., 1939—b. Hampton, Va., Dec. 18, 1893; s. Samuel Hunting Sayre and Annie (Morris). Gram. and H. Schs., Hampton, Va.; S. Steph. Coll., 1919-23 (winner Ferners Prize, 1921, for "having rendered greatest service to college"); G. T. S., 1923-26. D—Apr., 1925, Bp. Burleson; P—Mar., 1926, Bp. Thomson, m. Marjorie Mae Renison, Los Angeles, Jan. 13, 1934. On Staff, Hampton Bureau, Newport News, Va., Daily Press, 1913-15; Chemical Dept., du Pont Powder Co., Carney's Point, N.J., 1915-17; Ph.M., Hosp. Corps, U. S. Nav. Res., 1917-19, nursing pneumonia and serving in surgical ward, Base Hosp., Hampton Roads, Va. Lay Work, four summers, Dallas, Dupree, and Moberidge, S.D., under Bp. Burleson and Bp. Remington, D- and P-in-c. S. Jas., Moberidge, S.D., 1925-27; Asst. S. Paul's, Kenwood, Chicago, 1927-28; R. S. Mary's, Williamsport, and In-c. Our Sav., Montoursville, 1928-38. Secy. Dio. Har., 1929-31. R. S. John's Ch., Bellefonte, Pa., 1938-39. Rgstr. and Mem. Comt. Mar. P. Relations and Exec. Run.—

SAYWELL, Ernest John (Lx.), 555 Hopkins St. S.W., Atlanta, Ga.—Non-Par., 1928—b. London, Eng.; June 29, 1875; s. Richard John Saywell and Martha (Jewell). Noble Inst. for Boys, Aniston, Ala., 1887-1901; DuBoise Meml. Ch. Trng. Sch., 1921-22. D—1923, P—1924, Bp. H. J. Mikell, m. Berta Mary Strickland, Atlanta, Ga., June 29, 1907. In-c. Mssns., La Grange, Ga., 1923; In-c. S. Andr. Ch., Fort Valley, Ga., 1924-25; Ch. Mediator, Washington, Redem., Greensboro, and Holy Apos., Elberton, Ga.; S. Mary's, Middleboro, Ky., 1926-28.

SCAIFE, Lauriston Livingston (N.Y.), 1 West 53rd St., New York, N.Y.—Asst. S. Thos. Ch., 1938—b. Milton, Mass., Oct. 17, 1907; s. Roger Livingston Scaife and Ethel May (Bryant). Milton Acad.; Tr., B.A., 1931; Grad. Work, Un. Gottingen, Ger., 1931, and Harv., 1931-32; G. T. S., S.T.B., 1937; Russian Theol. Acad., Paris, S.T.D., 1940. D—June 7, 1937, Bp. Babcock; P—May 3, 1938, Bp. Dallas, m. Eleanor Morris Carnochan, Oct. 19, 1939. Exec. Secy. Russian Theol. Acad. Fund, 1937—; Trust. S. Vladimir's Russian Orthodox Sem., N.Y., 1940—; Rep. for Orthodox Relations Dio. N.Y., 1940. Publ.: "The Russian Priests of Tomorrow, 1939 (edited)

SCAMBLER, John Harry (C.), 645 S. East Ave., Oak Park, Ill.—R. S. Christopher's Ch., Jan., 1932—b. Chi.,

Oct. 4, 1900; s. Henry Maynard Scambler and Frances Harcourt (Boraston). DePaul Un., B.A.; G. T. S., 1926, S.T.B., 1927. D—Apr., 1926, Bp. Griswold; P—Nov., 1926, Bp. Anderson. m. Ida P. Rhinehart, June 30, 1932. Chr. S. Pet. Ch., Peekskill, N.Y., 1927-28; P-in-c. Trin. Ch., Belvidere, Ill., 1928-32. Pres. the Clergy Round Table; Dio. C. May, 1937-May, 1939. Mem. Dioc. Con., 1939-42; Pres. Oak Park and River Forest Ministerial Assn.

SCANTLEBURY, John Alfred (C.), 1509 Ridge Ave., Evanston, Ill.—Cur. S. Mark's Ch., 1940—, b. Brooklyn, N.Y., Sept. 15, 1913; s. Howard Scantlebury and Emma Totten (Mern). Richmond Hill H. Sch., L.I.; City Coll. N. Y., B.S., 1935; G. T. S., 1939. D—1939, P—1940, Bp. Manning. Cur. S. Paul's, Lansing, Mich., 1939-40.

SCARINCI, Giovanni Arturo (Pa.), 6712 Leeds St., Phila., Pa.—Non-Par.—D—June 28, 1914, Bp. Rhine-lander; P—Nov. 15, 1916, Bp. Garland. Mem. City Mssn. Staff; S. John the Evang., Phila., 1921-31; S. Francis of Assisi, Phila., 1931-36.*

SCARLETT, Rt. Rev. William, 1210 Locust St., St. Louis, Mo.—Bp. Dio. Mo., 1933—, b. Columbus, O., Oct. 3, 1883. Harv., B.A., 1905; E. T. S., B.D., 1909; Un. Ariz., L.L.D., 1922; Wash. Un., L.L.D., 1932; Un. So., D.D., 1932. D—1909, Bp. Lawrence; P—1910, Bp. Lines. Con. Bp. Chr. Ch. Cathd., St. Louis, May 6, 1930, by Bpp. Vincent, F. F. Johnson, Capers, Page, Fox, Rogers, Jones, Atwood, Hobson, Seaman, Shayler. Asst. S. Geo. Ch., N.Y.C., 1909-11; Dean Trin. Cathd., Phoenix, Ariz., 1911-22; Dean Chr. Ch. Cathd., St. Louis, Mo., 1922-30. Bp. Coadj., Dio. Mo., 1930-33.

SCHAAD, Julius A. Died October 25, 1938. For data see Edition 1938.

SCHAEFER, David Arnold (S.F.), 118 Atlanta St., Sturtart, Fla.—P-in-c. All SS., Waveland, and S. Mary's, Sturtart; 1938—, b. Massillon, O., Dec. 12, 1872; s. John Schaefer and Cathrine (Shatto) Witt, B.A., 1895, M.A., 1900; G. T. S., 1898. D—July 3, 1898, P—July 2, 1899, Bp. Vincent. m. Mary Pilcher, Jan. 5, 1935. R. Trin. Ch., Hamilton, O., 1899-1908; In-c. Holy Trin. Mssn., Oxford, O., 1901-08; Cur. S. Jas. Ch., Chicago, 1909-14; R. Ch. Gd. Shpd., Chicago, 1915-19; R. Ch. Holy Commun., Lake Geneva, Wis., 1919-37.

SCHAEFFER, John Jacob (S.O.), 1253 Everett Dr., Dayton, O.—Retired, 1936—, b. Dayton, O., Sept. 9, 1867; s. Valentine Schaeffer and Mary Ellen (Achey). D—Dec. 4, 1922, P—Dec. 28, 1924, Bp. T. I. Reese. m. Fanny Searls Hixson, June 30, 1891; c. one. In-c. S. Mary's Ch., Waynesville, O.

SCHENCK, Lewis Fry (E.C.), Queen St., Windsor, N.C.—R. S. Thos. Ch., and other Chs. in Bertie Co., 1941—, b. Greensboro, N.C., Oct. 8, 1905; s. James Simpson Schenck and Mary Walker (Fry). Fayetteville H. Sch.; Un. N. C. 1927; DuBoise Ch. Trng. Sch., 1938. D—1939, P—1940, Bp. Green. m. Miriam Taylor Weeks, 1932. P-in-c. All SS. Ch., Tupelo, Miss., 1940.

SCHENCK, Philip Louis (M.), 743 Miller Ave., Ann Arbor, Mich.—Prof. Un. Mich., 1925—; P-in-c. S. Jas. Ch., Dexter, 1937—, b. Ann Arbor, Mich., Sept. 10, 1879; s. John Caspar Schenck and Anna (Baessler). Ann Arbor Schs.; Un. Mich., B.A., 1902, M.A., 1904; U. T. S., B.D., 1907. D—1919, P—1920, Bp. Williams. Instr. N. Test. Grk., U. T. S., 1907-08; Nicholson Prof. Bibl. Lit., Baker Un., Kan., 1908-10; Washburn Fellow, Harv. Div. Sch., 1910-11; Pastor First Cong. Ch., Hyannis, Mass., 1911-13; Pastor Ply. Ch., Framingham Center, Mass., 1913-19; R. Chr. Ch., and Instr. Un. Mich., Dearborn, Mich., 1919-25. Mem. Bd. Exam. Chapl., Dio. M., 1920-38.

SCHIEFFELIN, Joseph Thomas (N.Mex.), 2512 W. Oak St., Louisville, Ky.—M-in-c. S. Geo. Ch., 1939—, b. New York City, Aug. 2, 1874; s. Thomas and Sarah Schieffelin. Fr. Trng. Tutors; Oskaloosa Coll., Ia., D.D. (Hon.) D—June 22, 1924, P—June 7, 1925, Bp. Howden. m. Katherine-Ferris Ch., Sept. 6, 1897; c. three.

SCHIFFMAYER, George Francis (Mil.), 111 6th St., Baraboo, Wis.—R. Trin. Ch., Baraboo, and Vic. Holy Cross, Lake Delton, Oct. 1934—, b. New York City, June 30, 1906; s. Frank X. Schiffmayer and Catherine (Carstens). DeWitt Clinton H. Sch. and H. Sch. of Commerce, N.Y.C.; Nash. Colleg.; Nash., 1930. D—May, 1929, Bp. White; P—May, 1930, Bp. Invs. m. Margaret Elizabeth Hart, Sept., 1932; c. two. Cur. S. Luke's Ch., and Vic. S. Steph. Ch., Racine, Wis., 1930-34.

SCHILLING, Charles Frederick (Fla.), 253 St. George St., St. Augustine, Fla.—R. Trin. Ch., Jan., 1941—, b. Marietta, Ga., Feb. 5, 1908; s. Walter Edward Schilling and Mary Allen (Henderson). Pub. Schs., Marietta; Un. Va.; Un. Ga., B.A.; Un. So., B.D., 1934. D—June 17, 1934, P—Dec. 15, 1935, Bp. Mikell. m. Sarah Elizabeth Goad, May 27, 1936; c. one. D-in-c. Ch. Ascen., Cartersville, and S. Mark's Ch., Dalton, Ga., 1934-36; Canon Cathd. S. Phil. and R. Ch. Our Sav., Atlanta, Ga., 1936-40.

SCHILLING, Frederick Augustus (Spok.), 619 Ave. A, Kennewick, Wash.—Vic. Our Sav., Pasco; S. Paul's, Kennewick; S. Matth., Prosser, 1938—, b. Easton, Pa., July 11, 1901; s. Rev. John Harrison Schilling and Eva Rebecca (Kistler) Clinton Sem., Clinton, Mo.; Un. Neb., B.A., 1924; Un. Penn., Ph.D., 1932; Clinton Theol. Sem.,

B.Th., 1922; Grad. Work, Un. Chi., 1921-'37; Un. Berlin, 1926-27; F. D. S. D—Oct. 28, 1938, P—May 19, 1939, Bp. Cross. m. Emma Hope Christoffer, Aug. 21, 1924; c. three. Dean Sch. Theol., Walla Walla Coll., College Place, Wash., 1932-38. Exam. Chapl., Mssy. Dist. Spok.; Mem. Soc. Biblical Lit. and Exegesis, the Amer. Soc. Ch. Hist. Author: "The Mysticism of Ignatius of Antioch," "A Church History Chart," articles and book reviews.

SCHLUETER, Edward Henry (N.Y.), 477 Hudson St., N.Y.C.—Vic. S. Luke's Chap. (Trin. Par.), 1909—, Warden, Convent of the Sisters of S. Anne, Kingston, N.Y., 1933—, b. July 2, 1877; s. Andreas Schlueter and Katrina (Meister). Coll. C. N. Y., B.A., 1896; G. T. S., B.D., 1902, S.T.D., 1941. D—June 24, 1899, Bp. Coleman; P—July 4, 1901, Bp. Codman. S. Phil. Mssn., St. Paul, Minn., 1899-1900; Cur. S. John's Ch. (Roxbury), Boston, 1900-01; R. same, 1901-05; Holy Cross, West Park, N.Y., and Canon All SS. Cathd., Albany, N.Y., 1905-10.

SCHMALSTIEG, John William (S.D.), Ten Linden Ave., Vermillion, S.D.—Vic. S. Paul's Chap., Apr., 1937—; Lectr. Bibl. Hist., Un. S.D., Sept., 1940—, b. Elmira, N.Y., Feb. 22, 1902; s. Albert Ferdinand Schmalstieg and Clara (Van Gorden). St. Norm. Sch., E. Stroudsburg, Pa.; Laf., B.A.; G. T. S., 1926, S.T.B., 1929. D—May, 1926, Bp. Talbot; P—Dec., 1926, Bp. Sterrett. m. Dorothy Augusta Riegel, Sept. 5, 1927; c. one. Cur. Procatthd. Ch. Nativ. Bethlehem, Pa., 1926-29; R. Trin. Ch., Athens, Pa., 1929-36. Colmb. Laf. Coll., Grad. Stdt., 1936-37.

SCHMAUS, Harold Eugene (Har.), 274 Crawford Terr., Union, N.J.—P-in-c. S. Luke's Ch. Union, and S. Mark's, Garwood, Jan., 1940—, b. New York City, Aug. 2, 1880; s. Henry Schmaus and Sarah (Mulhern). Pub. Schs., N.Y.C.; Ham. Coll. (defunct), L.L.B., 1916; Sea., B.D., 1918. D—1911, P—1913, Bp. Darlington. m. Eleanor Uhlir, Brooklyn, N.Y., Sept. 17, 1913; c. two. Cur. S. Luke's, Altoona, Pa., 1911-13; R. All SS. Ch., Brookland, Pa., 1913-17; All SS. Ch., Paradise, Pa., 1917-20; P-in-c. Chr. Ch., Milton, and S. Jas. Ch., Exchange, 1920-23. Secy. No. Dnry., 1914-17; Secy. and Treas. Archd. Har., 1917-20; Stdt. Chapl., Bucknell Un., 1920-23; Archd. Williamsport, and R. S. Steph. Ch., Mount Carmel, Pa., 1923-26; P-in-c. S. John's Ch., Westfield, Pa., and Archd. No. Dnry., Dio. Har., 1926-34; Secy. and Treas. Har. Clericus, 1918-19; Pres. same, 1919; Mem. Soc. Serv. Com., 1922; Chrmn. Dioc. Publ. Dept., 1923; Mem. Com. on Canons, 1925; Alt. Gen. Conv., 1922, Ed.: "Harrisburg Churchman" and "Jr. Churchman," 1930-34. Author: "A Catechism of the Prayer Book," 1915; "Church History in Rhyme," 1924.

SCHMAUS, William Harold (W.N.Y.), 103 Hornsby Ave., Fords, N.J.—Asst. R. S. Pet. Ch., Perth Amboy; Vic. S. John's Chap., Fords, 1940—, b. Brookland, Pa., Aug. 2, 1914; s. Rev. Harold Eugene Schmaus and Eleanor (Uhlir). Westfield (Pa.) H. Sch.; Penn. State, B.A., 1935; G. T. S., S.T.B., 1939. D—May 31, 1939, Bp. Wyatt-Brown; P—June 4, 1940, Bp. Davis. Cur. S. Simon's Ch., Buffalo, N.Y., 1939-40.

SCHMEISER, Earl Carl (Ol.), 3050 California Ave., Seattle, Wash.—R. S. John's Ch., Apr., 1937—, b. Bradford, Pa., Dec. 7, 1885; s. Carl Schmeiser and Minerva (Newton). S. John's Coll., Greeley, B.A.; N. W. Un.; Nash., 1914. D—1913, Bp. Weller; P—1914, Bp. Vincent. m. Ruth Ziebach, Trin. Ch., London, O., 1914-16; Mssy. Sugar City, Colo., 1916-20; Cur. S. Pet., Chicago, 1921-23; R. Ch. Gd. Sam., Oak Park, Ill., 1924-25; P-in-c. S. Jas. Ch., Cashmere, Wash., 1925-27; P-in-c. S. Jas. Ch., Pullman, Wash., 1927-30; In-c. Chr. Ch., Puyallup, Wash., 1930-37. Pres. Stndg. Com., 1939-41.

SCHOFIELD, Squire Bertenshaw (Har.), 111 Pine St., Danville, Pa.—R. Chr. Ch., Danville, S. Jas., Exchange, Gr., Riverside, 1941—, b. Stratford on Avon, Eng., Dec. 31, 1880. Edward V. Sch.; Bp. DeLancey Div. Sch., D—May 29, 1918, Bp. Courtney, N.S.; P—June 29, 1919, Bp. Merritt. m. Mabel Beatrice Cleepepper Morgan, 1907; c. six. R. Trin. Ch. Canaseraga, N.Y.; Asst. Ch. Ext. Soc. Dio. W.N.Y., 1924; S. Jas. Ch., Muncy, Pa., 1929; R. S. John's Ch., So. Williamsport, Pa., 1935-41. Chrmn. Field Dept., Dio. Har., 1930-35; Chrmn. Soc. Relations, Dio. Har., 1935—; Mem. Soc. Relations Com., Prov. Wash., 1936—; Dir. Dept. Pub. Assistance, State Pa., 1937—.

SCHOFIELD, Thomas Alford (Fla.), 1636 Liberty St., Jacksonville, Fla.—Retired, May, 1936—, b. Steubenville, O., Dec. 25, 1867; s. Joseph Wooley Schofield and Annie (McVey). Bex., 1896. D—1896, P—1899, Bp. Spalding. m. Etta Zenia Pratt, Findlay, O., Nov. 18, 1895. Mssy. Emm. Mssn., Denver, 1895-1900; R. S. And. Par., Cripple Creek, Colo., 1900-04; Archd. Colo., 1904-20; Ch. Gd. Shpd., Silver City, N.M., 1920-24; Archd. N.Mex.; Supt. and Chapl. S. John's Sanatorium, Albuquerque, N.Mex., 1924; S. Phil. Ch., Uvalde, Tex., 1924-26; S. Mary's, Milton, Fla., with Mssns., 1926-31; P-in-c. S. Luke's, Live Oak, and S. Jas., Lake City, Fla., 1931-36. Del. Gen. Conv., 1910, '19.*

SCHRADER, Arthur Joseph (C.N.Y.), Main St. Sacket Harbor, N.Y.—Retired, 1939—, b. Utica, N.Y., May 22, 1873; s. Henry Charles Schrader and Elizabeth (Lauer). Hob.; G. T. S. D—Mar. 25, 1903, P—June 10, 1904, Bp. C. T. Olmsted. m. Marion Elizabeth Brill, June 1, 1932; c. two.

R. S. John's Ch., Whitesboro, N.Y.; P-in-c. Chr. Ch., Sacket Harbor, N.Y.

SCHROCK, Albert Linnell (Ia.), Trinity Church, Pierre, S.D.—Vic. Trin. Par., 1941.—b. Galion, O., Jan. 17, 1894; s. Edwin Wallace Schrock and Minnie L. (Linnell). Pub. Schs., Toledo, O., and Plymouth, Ind.; Nash. Colleg. Dept., 1921; Nash., B.D., 1924. D—Aug. 6, 1923, P—June 24, 1924, Bp. J. H. White. Asst. S. Mark's Par., Milwaukee, Wis., 1922-24; R. S. Jas. Par., Goshen, Ind., 1924-35; Mssy. W.M., 1935-36; Mssy., Nev., and R. Trin. Par., Reno, Nev., 1936-39; P-in-c. Assoc. Mssns., Nw. Ia., 1939-41. Dep. (or Alt.), Gen. Conv., 1928, '31, '34, '37; Dep. Syns.: 5th Prov., 1926-36; 8th Prov., 1938. Mem. Stndg. Com.; Bp. and Coun., 1925-35; Chrmn. Depts. Rel. Educ., Field, Publ.; Exam. Chapt.; Com. on Constitution and Canons; Com. on State of Ch.; Cathd. Chapt.; Exec. Com., Wawasee and Howe Confs., 1924-35. All N.I. Coun. of Advice; Exec. Coun.; Chrmn. Rel. Educ.; Exam. Chapt.; Faculty, Lake Tahoe Summer Sch. All Mssy. Dist. Nev. Secy.-Treas. The Rural Workers Fellowship, U. S. Army, 1917-19. Chapt., Amer. Legion; Prelate, Commanderies, Knights Templar.

SCHROEDER, George William (Mil.), 1138 W. Custer St., Milwaukee, Wis.—Vic. S. Paul's Mssn.—Nash., 1908. D—1907, P—1908, Bp. Webb.*

SCHROEDER, Walter W. B. (Minn.), 905 Fourth Ave. So., Minneapolis, Minn.—Mssy. in Twin Cities, 1939.—b. Milwaukee, Wis., Dec. 4, 1910; s. Carl H. H. Schroeder and Marie (Brautgaum). H. Sch., Milwaukee; Carroll Coll.; N. W., B.A., 1932; S.-W. T. S., S.T.B., 1935; Grad. Sch. App. Rel., 1938-39. D—Apr. 9, 1935, Bp. Ivins; P—Oct. 18, 1935, Bp. Gray, m. Margaret A. Welton, June 2, 1938. Cur. Trin. Ch., Michigan City, and In-c. Mssns., Valparaiso and Hobart, Ind., 1935-36; Asst. Min. S. Chryst. Ch., Chicago, 1936-38; Asst. Min. Ch. Adv., Cincinnati, O., 1938-39.

SCHROEDER, William (Conn.), 256 East Ave., E. Norwalk, Conn.—R. Chr. Ch., Apr. 1939.—b. New York City, Jan. 10, 1882; s. John Schroeder and Christina (Keil). Princ. Coll., B.A., 1908; E. T. S., B.D., 1911. D—1911, P—1912, Bp. Greer, m. Frieda Rappe, New York City, Aug. 19, 1913; c. three. Asst. Ch. Holy Trin., N.Y.C., 1911-17; R. S. John's Ch., Monticello, N.Y., 1917-21; Asst. Ch. of Epiph., N.Y.C., 1921-23; R. Trin. Ch., Southport, Conn., 1923-39.

SCHROETER, Herbert Frederick (Ala.), 105 Houston St., Mobile, Ala.—R. Trin. Ch., 1925—; Supt. Ch. Home for Orphans, 1928—; Warden Bp. Wilmer Trng. Sch. for Ch. Workers, 1928—. b. Baltimore, Jan. 3, 1887; s. George H. Schroeter and Sophia (Miller). S. Steph. Coll. Colum., 1906; Wash., 1907; V. T. S., 1910. D—1910, P—1911, Bp. Adams, m. Julia Anita Schilling, 1925; c. two. S. Jas. Ch., Port Deposit, Md., 1910-11; Roanoke and Cornwall Parcs., Clover, Va., 1911-16; S. Jude's Ch., Walterboro, S.C.; 1916-17; Gr. Ch., Anderson, S.C., 1918; Navy Y.M.C.A., 1918; Ch. Gd. Shpd., Columbia, S.C., 1919-25; S. Jas., Marietta, Ga., 1925. Exec. Com. and Exam. Chapt., 1929—; Stndg. Com., 1929—.

SCHULZ, Gerhard Otto (Mont.), Hamilton, Mont.—S. Paul's Ch., 1940.—b. Beaver-Hill, Alberta, Can., Feb. 9, 1903; s. Adolf Adam Schultz and Christina (Milke). Moravian Coll.; McCormick Theol. Sem., 1928. D—Dec. 3, 1931, Bp. Longley; P—June 12, 1938, Bp. Burgett (Can.), m. Alice Francis Westley, Dec. 17, 1927; c. two. Formerly Presby. Min. In-c. S. Jas. Ch., Independence, Ia., 1931-32; Mssy. Dio. Edmonton, Alberta, Can., 1938.

SCHULZ, Rudolph Edward, Died May 20, 1940. For data see Edition 1938.

SCHUMANN, Donald Frederick (L.I.), Queen's Village, L.I., N.Y.—M-in-c. S. Jos., 1921—, b. Honesdale, Pa. Lehigh; Camb. Un.; Phila. D—1914, P—1915, Bp. Talbot. Cur. S. Jas. Ch., Drifton; In-c. S. Jas. Ch., Freeland, Pa.; Cur. Ch. Ascen., Mt. Vernon.*

SCHUYLER, Philip (N.Y.), 17 Storer St., Portland, Me.—Retired, Oct., 1940.—b. Buffalo, N.Y., Sept. 4, 1861; s. Rev. Montgomery Schuyler and Sophia Elizabeth (Norton). G. T. S., 1894. D—1894, P—1894, Bp. Potter, m. Marie Louise Nelson, Montreal, Jan. 11, 1888 (deceased). S. Ambr. Mssn., N.Y.C., 1894; S. Pet. Ch., Bennington, Vt., 1898-1912; Canon Mssy. S. Luke's Cathd., Portland, Me., 1912-25; P-in-c. Ch. Redeem., N.Y.C., 1925-28; Chapt. Home for Incubables, N.Y.C., 1927-40. P-in-c. S. Andr. Mssn., Classon Point, N.Y.C., 1938-40. Chrmn. Soc. Serv. Com., 1916-19; Chrmn. Gen. Mssns. Com. Charities, 1916; Gen. Conv., 1916; Secy. Prov. N.E., 1915.

SCHWAB, Norman von Post (W.N.C.), Pittsfield, Mass.—b. New Haven, Conn., Aug. 26, 1904; s. John Christopher Schwab and Edith Aurelia (Fisher). Taft Sch.; Yale, B.A.; V. T. S., B.D. D—June, 1929, P—June, 1930, Bp. Acheson, m. Sarah Elizabeth Bradley, Aug. 6, 1930. Cur. Calv., N.Y.C., 1929-31; Assoc. Trin. Ch., Asheville, N.C., 1932-35; Asst. S. Pet. Ch., Cambridge, Mass., 1935-38.*

SCHWACKE, John Henry (N.J.), St. Peter's Rectory, Freehold, N.J.—R. S. Pet. Ch., 1920—, also R. Trin. Ch., Matawan, 1926—b. Philadelphia, Sept. 13, 1879; s. James Deemer Schwacke and Emma (Hillen). Oskaloosa Un.,

B.A.; Temple Un., Law, 1901; Allen Un., LL.D., 1931. D—1918, P—1919, Bp. Darlington. Mem. Bar, Pa., Supr. Ct., Dist. Civ. Ct., 1901; Tchr. Civ. Gov. Un., 1903; Hdmstr. Yeates Epis. Sch., 1910-20; Asst. S. John's Ch., Lancaster, Pa., 1918-20; Chapt. Freehold Milit. Sch., N.J., 1920-28. Dep. Prov. Synod, 2nd Prov., 1927; Dep. Gen. Conv., 1928, '40. 1st Alt. Gen. Conv., 1931; 1st Alt., served Dep. Gen. Conv., 1937. Com. Mem. Cmssn. on Evangelism; Mem. Field Dept. and Field Secy., Monmouth Dist., 1928, '29, '30, '31. Chrmn. Com. on Constitution and Canons, 1929—, all Dio. N.J. Asst. Dir. Educ. tour of France, under auspices of the French Government, 1925, '26, '27. Dean, Monmouth (N.J.) 1939.

SCHWARTZ, Paul Leonard Cricks (Er.), 103 Clinton St., Greenville, Pa.—P-in-c. S. Clem., 1939—, b. Breckenridge, Pa., Feb. 18, 1909; s. Adam C. Schwartz and Esther Birdell (Skiles). Pub. Schs., Breckenridge and Weirton, W.Va.; H. Sch., Steubenville, O.; Oberlin Coll., B.A.; Bex. D—Dec. 23, 1936, Bp. Ward; P—Dec. 20, 1937, Bp. Ward. Minis. Intern Warren State Hosp., 1935-36; Asst. to R. S. John's Ch., Sharon, Pa., 1936-39. Ed.: "The Erie Churchman," 1939—, Author: Articles on Relation of Clergy to Dioc. Mssy. Work, "Erie Churchman."

SCHWARTZ, John William (Dal.), 1200 N. Elm St., Denton, Tex.—P-in-c. S. Barn, Denton, and S. Paul's, Gainesville, 1939—, b. Los Angeles, June 23, 1907; s. Dr. J. L. Schwart and Georgia (Lutz). Un. Colo.; Carl. C., B.A.; S.-W. T. S., B.D., 1936. D—June 7, 1936, Bp. Johnson (for Ore.); P—Dec. 7, 1936, Bp. Dagwell, m. Dorothy Gail Smith, Apr. 18, 1938. P-in-c. S. Matt. and S. Tim., Minneapolis, Minn., 1937-39. Chrmn. Coll. Work, Dio. Dal., 1940; Mem. Faculty Tex. State Coll. for Women, 1940.

SCOFIELD, Louis Thibou (N.Y.), M.D. 14, Newburgh, N.Y.—P-in-c. S. Thos. Ch., New Windsor, 1932—, b. Unadilla, N.Y., Nov. 19, 1874; s. Rev. Michael Scofield and Matilda Luntis (Thibou). De Veaux, Niagara Falls; Hob., B.A., 1896; G. T. S., 1899. B.D., 1910. D—1909, P—1900, Bp. Walker, m. Gertrude Phillips, Feb. 4, 1903; c. three. R. Ch. Holy Cross, Fort Plain, N.Y., 1901-03; S. Thos. Ch., Rawlins, Wyo., 1903-05; Ausable Forks, N.Y., 1905-08; S. Mary's Ch., Delhi, Ind., 1908-10; Trin. Ch., Logansport, Ind., 1910; Mem. Stndg. Com., 1910; Cur. S. Paul's Ch., Oswego, N.Y.; R. Zion Ch., Pierrepont Manor, N.Y.; Cur. Holyrod Par., N.Y.C., 1930-32.*

SCOFIELD, Raymond Leeds (L.I.), 3316 81st St., Jackson Heights, L.I., N.Y.—R. S. Mark's Ch., Nov., 1924—, b. Bridgeport, Conn., Sept. 18, 1891; s. James Weed Scofield and Julia Adelaide (Lundie). H. Sch., New Haven; Trin. Coll., B.A.; Berk. D—1918, Bp. Olmsted; P—1919, Bp. Stearly, m. Anne Day, Sept. 24, 1918; c. two. R. Zion Ch., Belvidere, N.J.; R. Chr. Ch., Sag Harbor, N.Y., 1921-24.

SCOTT, Andrew Edward (Me.), 18 Crescent St., Biddeford, Me.—R. Chr. Ch., 1923—; Hon. Canon S. Luke's Cathd., Portland, 1931—, b. Halifax, N.S., Nov. 21, 1875; s. John P. Scott and Mary (Jeans). Somerville (Mass.) Lat. H. Sch.; Harv., B.A., 1902; Colmb., M.A., 1907; G. T. S., 1905, S.T.D., 1940; Talman Fellow, 1905-06, B.D., 1906. D—June 14, 1905, P—May 6, 1906, Bp. Lawrence, m. Lela Grace Peters, 1918. Mssy-in-c. Cent. Me. Mssn., 1906-18; R. S. Pet. Rockland, Mssy., Thomaston, and Long Cove, Me., 1918-23. Exam. Chapt., 1929-39. Mem. Dioc. Coun., 1931-35. Dep. Gen. Conv., 1931, '34.

SCOTT, Clarence Dalton (Roch.), 7 Phelps St., Lyons, N.Y.—R. Gr. Ch., Nov., 1933—, b. Scottsville, N.Y., Aug. 14, 1908; s. Fraser Fillmore Scott and Annie Mabel (Tilley). H. Sch., Scottsville; Un. Roch., B.A., 1930; E. T. S., B.D., 1933. D—June, 1933, P—Mar., 1934, Bp. Ferris, m. Grace Norma Brooks, Aug. 14, 1934. Mem. Bd. Exam. Chaps.; Chrmn. Dioc. Dept. Soc. Relations; Mem. Exec. Coun., Dio. Roch.; Dean Geneva Dnry.; all 1940. Author: "Where Our Seminaries Fail," Amer. Ch. Monthly, Aug., 1935.

SCOTT, Ernest Fillmore (Roch.), 12 Locust St., Pittsford, N.Y.—R. Chr. Ch., 1938—, b. Caledonia, N.Y., Sept. 20, 1903; s. Fraser Fillmore Scott and Annie Mabel (Tilley). Scottsville H. Sch.; Roch. Bus. Inst.; Un. Roch., B.A., 1930; 4 yr. course Minist. Trng., Meth. Ch., 1928. D—Apr. 7, 1938, Bp. Ferris; P—Nov. 30, 1938, Bp. Reinheimer, m. Ruth Maria Harlock, Sept. 22, 1923; c. one. Meth. Epis. Ch., 1924-37. Cur. S. Paul's Ch., Rochester, N.Y., 1937-38; M-in-c. Chr. Ch. Pittsford, 1938. Mem. Dept. Rel. Educ., Dio. Roch., 1941.

SCOTT, John Frank (L.A.), 132 No. Euclid Ave., Pasadena, Cal.—R. All SS. Ch., Jan., 1936—, b. Fitchburg, Mass., 1886; s. John Haskell Scott and Jeanette (Dorr). Harv., B.A., 1907; E. T. S., B.D., 1910; Occidental Coll., D.D., 1937. D—1910, Bp. Vinton; P—1911, Bp. Greer, m. Mildred L. Harris, N.Y.C., 1913; c. one. Asst. Min. S. Geo. Ch., N.Y.C., 1910-13; R. S. John's Ch., Providence, R.I., 1913-27; R. S. Steph. Ch., Lynn, Mass., 1927-31; R. S. Paul's, Columbus, O., 1931-36. Trust. Ch. Pension Fund, 1940—.

SCOTT, John Garlick (Va.), Hotel Jefferson, Richmond, Va.—Retired.—Un. Va., 1892; V. T. S., 1895. D—1895, P—1896, Bp. Randolph. Natural Bridge Par. Va., 1895-1900; Chapt. Miller Manual Lab. Sch., Va., 1900-02; S. Luke's

Ch., Hot Springs, with Chr. Ch., Warm Springs, Va., 1902.*

SCOTT, John Henry (Va.), West Point, Va.—R. S. Paul's Ch., Sept., 1924—b. Scottsville, Va., Sept. 14, 1882; s. John L. Scott and Martha Ann (Taylor). S. Paul; Bp. Payne Div., B.D., 1909. D—1909, P—1910, Bp. Gibson. m. (1) Lucy K. Hoskins, 1912; (2) Ruth E. Wright, 1922; c. eight. R. Gr. Sch., and In-c. S. Andr. Chap., S. Mark's and S. Matth., Essex Co., Va.

SCOTT, Reginald Heber (L.I.), 314 Pine St., Freeport, L.I., N.Y.—R. Ch. Transf.—b. Oct. 20, 1879. Colomb. Un., B.D., M.A., 1912. D—1903, P—1904, Bp. Brewster. m. Amelia Taylor Doughty, Feb. 2, 1915; c. two. Asst. S. Jas. Ch., Hartford, Conn.; Asst. Chr. Ch., Brooklyn, N.Y.

SCOTT, Robert Chace (C.N.Y.), 315 W. 5th St., Ottawa, Kan.—P-in-c. Gr. Ch., Ottawa, and Emm. Ch., Olathe, Dec., 1940—b. Binghamton, N.Y., 1899; s. Walter C. Scott and Jennie M. (Chace). DuBose Meml. Ch. Trng. Sch. D—Mar. 30, 1935, P—June 2, 1936, Bp. Coley. m. Lillian M. Cooley, Oct. 12, 1926. D. and P-in-c. Chr. Ch., Willard and Ch. of Epiph., Trumansburg, N.Y., 1935-37. R. S. John's Ch., Whitesboro, and P-in-c. S. Pet., Oriskany, 1937-40.

SCOTT, Walter Robert, Jr. (W.Neb.), 707 Cheyenne St., Alliance, Neb.—P-in-c. S. Matt. Ch., Alliance, and Ch. Gd. Shpd., Bridgeport, May, 1938—b. Denton, Tex., Sept. 14, 1903; s. Walter Robert Scott and Leota (Berry). Pub. Sch., Denton; No. Texas State Tchrs. Coll., B.A.; So. Meth. Un.; G. T. S., 1932. D—June, 1932, Bp. Paul Matthews; P—Feb., 1933, Bp. Urban. m. Agnes Mary Robertson, May 25, 1933; c. two. P-in-c. Holy Trin. Ch., Ocean City, N.J., 1934-38. Pres. Alliance Kiwanis Club.

SCOTT-SMITH, Herbert (Ga.), 132 Ashburnham Road, Hastings, England—Retired—b. Handsworth, Staffordshire, Eng., Jan. 3, 1867; s. Harvey Scott-Smith and Mary Elizabeth (Hollister). Solihull Gram. Sch., Eng.; Un. Durham, Eng., L.Th. D—1893, P—1894, Bp. Lichfield, Eng. R. Ch. Gd. Shpd., Houlton, Me.; Vic. S. John's, Bainbridge, Holy Trin., Blakeley, Ga., 1922.

SCOVIL, Charles Barker (Conn.), Yantic, Conn.—R. Gr. Ch., Nov., 1935—b. Jamaica, L.I., N.Y., Nov. 10, 1886; s. Samuel John Scovil and Eliza Adeline (Barker). S. Steph. Coll.; Colomb., 1909; G. T. S., 1911. D—1911, P—1912, Bp. Greer. m. Beatrice Adeline Sheldon, May 11, 1912. Asst. Ch. Redeem., Morristown, N.J., 1911-15; Vic. S. Bern. Ch., Bernardsville, N.J., 1915-16; S. Martha's Ch., Van Nest, N.Y.C., 1916-19; S. John's Ch., Barrington, R.I., 1919-21; Exec. Secy. Rel. Educ. and Soc. Serv., Dio. L.A., 1921-23; Mem. Bd. Rel. Educ., Dio. N.C., 1913-15; Chapl. (Capt.), 71st Inf., 1918-19; Mem. Ch. Sch. Cmssn., Dept. Rel. Educ., Natl. Conf., 1922; Mem. Prov. Dept. Rel. Educ., Prov. Sewance, 1923-25; Exec. Secy., Rel. Educ., Dio. N.C., 1923-25; Epis. Chapl., Un. Minn., 1925-33. Secy. Conf. on Young People's Movement, Gen. Conv., 1922. Mem. Natl. Com. on Young People's Work, 1929. Provl. Adviser, Y.P.F. 6th Province, 1930. Author: "Young People's Fellowship"; "A Manual on the Young People's Movement"; "The Joy of the Resurrection," a Pageant Service for Easter and Ascensiontide; "Young People's Hand Book."

SCOVIL, David de Lancey (L.A.), 502 E. Micheltorena St., Santa Barbara, Cal.—Cur. Trin. Ch., 1940—b. New York City, Feb. 27, 1913; s. Rev. John deLancey Scovil and Dorothy Dudley (Storey). Binghamton (N.Y.) Cen. H. Sch.; Hob. Coll., B.A., 1935; G. T. S., 1938. D—May 28, 1938, P—Dec. 16, 1938, Bp. Coley. D. and P-in-c. S. Paul's, Ufa., S. Andr., Trenton; S. Paul's, Holland Patent, N.Y., 1938-40.

SCOVILLE, Charles Otis (Conn.), Winchester Center, Conn.—R. Emer. Trin. Ch., New Haven, 1936—b. Montpelier, Vt., Dec. 1, 1862; s. James Bidwell Scoville and Mary (Poster). Trin. Coll., D.D., 1919; Yale, B.A., 1887; Berk. D—1889, Bp. Bissell; P—1890, Bp. John Williams. m. Lena May Isbel, New Haven, Conn., June 1, 1892. R. S. Jas. Ch., Westville, Conn., 1889-92; Asst. Trin. Ch., New Haven, Conn., 1892-1908. R. same, 1908-36.*

SCRATCHLEY, Henry Peter. Died February 8, 1941. For data see Edition 1938.

SCRIMGOUR, Charles E. (Vt.), Richford, Vt.—R. S. Ann's Ch., Nov., 1926—b. Montreal, Que., Aug. 26, 1884. S. Andr. Un., Scotland, M.A.; Montr. Dioc. Theol. Coll., 1912. D—June, 1912, P—May, 1913, Bp. of Montreal. m. Gladys Geraldine Snow, June 9, 1915.

SCRIVEN, George Benjamin (Md.), 413 Hollen Rd., Cedarcroft, Baltimore, Md.—Vic. Chap. Nativity, 1937—b. Los Moches, Sinaloa, Mex., Dec. 13, 1898; s. Joseph Scriven and Fennachiena Jantiena (Duintjer). John B. Stetson Acad., Deland, Fla.; Rac. Coll., Sea. Div. Sch., 1922. B.D., 1923. S.T.M., 1926. D—1921, Bp. McElwain; P—1923, Bp. Ingley. m. Isabel Power Wilson, Nov. 4, 1940. M. Wheatland and B. Basin, Wyo., 1922-24; M. Dickinson, N.D., 1924-26; Stdt. Chapl. S.D. State Coll., Brookings, S.D., 1926-28; R. S. John's Ch., Hollywood, Fla., 1928-29. Cocoa and Titusville, Fla., 1929-31; Asst. S. Dav., Roland Park, Baltimore, 1931-37. Author: "Our Family the Church," 1940.

SCULL, George Edward. Died October 22, 1939. For data see Edition 1938.

SCULLY, Ernest William Syme (C.), 306 No. Cherry St., Morrison, Ill.—P-in-c. S. Ann's Ch., 1939—b. Glasgow, Scotl., Dec. 30, 1901; s. Peter Scully and Elizabeth Margaret (Drummond). S. Alban's, Nash., 1931. D—May 23, 1930, P—May 31, 1931, Bp. Ivins. m. Dorothy Ann Bartlett, June 14, 1937; c. two. Vic. S. Jas. Ch., W. Bend, Wis., 1930-32; P-in-c. S. Mark's, Beaver Dam, and S. Paul's, Columbus, Wis., 1932-36; R. S. Jas. Ch., Goshen, Ind., 1936-39. Dioc. Chapl.; Order of S. Vincent. Correspond. Living Church. Author: Miscellaneous Poems.

SEACORD, Jay Gould (Mil.), St. Peter's Church, Livingston, N.J.—Off. S. Pet. Ch.—b. Batavia, N.Y., Oct. 21, 1890; s. John More Seacord and Amanda Jane (Hopkins). Batavia Sch.; Geo. Wash. Un.; Nash., 1917. D—1916, P—1917, Bp. Weller. m. Alice B. Nicholson, Milwaukee, Sept. 1, 1917. D-in-c. Zion, Oconomowoc, Wis., 1916-17; R. S. Mark's, Waupaca, Wis., 1917-18; Asst. S. Pet., St. Louis, 1918-20; R. S. Luke's, Buffalo, N.Y., 1920-23; S. Math. Ch., Bloomington, Ill., 1922-25; R. Zion, Oconomowoc, Wis., 1925-32.*

SEAGER, Warren Armstrong (Sw.Va.), 125 N. Lexington St., Covington, Va.—R. Emm. Ch., 1930—b. New York City, July 15, 1897; s. Robert Seager and Laura (Watts). H. Sch., E. Orange, N.J.; Private Study; V. T. S., 1921, B.D. D—1920, Bp. E. S. Lines; P—1922, Bp. F. R. Graves (Shanghai). m. Helen A. Hales, Sept. 9, 1922. Asst. Chr. Ch., Baltimore, 1920-21; Mssy. P. S. Paul's, Nanking, China, 1921-26; R. S. Paul's Haymarket, Va., 1926-28; Ascen., S.I., N.Y., 1928-30. Mem. Exec. Bd.; Depts. Soc. Serv., Publicity and Field, Dio. Sw.Va. Author: "Instructions Before Baptism" (in Chinese).

SEAGLE, John C. (S.C.), Route 1, Hendersonville, N.C.—Retired, 1940—b. Rutherfordton, N.C., Nov. 3, 1871; s. Philip C. Seagle and Mary S. (Drake). Pub. Schs., N.C.; Ravenscroft Trng. Sch., Asheville, N.C.; Un. N. C., 2 yrs.; G. T. S., 1903. D—1903, P—1909, Bp. Horner. m. Ellen Deny Tongue, Jan. 5, 1910, (deceased); c. one. Assoc. M. Lincolnton, N.C.; R. S. Paul's Ch., Eastchester, N.Y.; S. Phil. Ch., Brevard, N.C.; S. Paul's Ch., Salisbury, N.C.; R. S. John's Par., Charleston, S.C., 1931-40.

SEAGLE, Nathan Adolphus (N.Y.), 120 W. 69th St., N.Y.C.—R. S. Steph. Ch., 1909—b. Rutherfordton, N.C., Dec. 24, 1868; s. Philip C. Seagle and Mary S. (Drake). Un. N.Y., B.A., 1899 (1st. Prize Hebr., 1898); G. T. S., 1894; Rutgers, D.D., 1908. D—1894, Bp. Cheshire; P—1895, Bp. Potter. m. (1) Emma L. Fraser, 1895; (2) Marie Louise Peckham, Oct. 21, 1920; c. two. Asst. M. S. Thos. Par., N.Y.C., 1894-99.

SEAMAN, Rt. Rev. Eugene Cecil, Off. and Res., 1516 Tyler St., Amarillo, Tex.—Bp. Mssy. Dist. No. Tex., 1925—b. Galveston, Tex., Dec. 9, 1881; s. William Henry Seaman and Sophia (Baldwin). Un. So., B.A., 1903; B.D., 1906, D.D., 1925. D—1906, P—1907, Bp. Kinsolving. Con. Bp., Jan. 18, 1925, by Bpp. Gailor, G. H. Kinsolving, Capers, Howden, Mize, Quin, Thurston, Winchester, Moore, Wise, m. Henrietta Morgan. Asst. Chr. Ch., Houston, Tex., 1906-07; R. Chr. Ch., Temple, Tex., 1907-11; Archd. No. Texas, 1911-16; Stamford, Tex.; R. S. Andr. Ch., Amarillo, Tex., 1916-20; Ch. Holy Comf., Gadsden, Ala., 1920-25.

SEAMAN, Robert Warren (N.J.), 658 South 12th Ave., St. Petersburg, Fla.—Non-Par.—b. London, Eng., Sept. 14, 1895; s. Chas. T. Seaman and Laura T. (Anderson). Gram. and H. Sch.; Blair Milit. Acad.; Colomb., M.A.; Phil. Div., B.D., 1918. D—1918, P—1919, Bp. Matthews. m. Bess Louise Mattox, April, 1921. Cur. S. Paul's Cathd., Detroit, Mich.; R. S. Steph. Ch., Florence, N.J., 1920.*

SEARS, Peter Gray (Tex.), 4613 San Jacinto St., Houston, Tex.—Retired, 1936—b. Oxford, Miss., Oct. 11, 1866; s. Gen. Claudius Wistar Sears and Alice (Gray). Un. Miss., B.A., 1885; G. T. S., 1889; Un. So., D.D., 1915. D—1887, P—1889, Bp. Thompson. m. Fanny Elizabeth Archer, June 18, 1890 (deceased); c. three. R. Chr. Ch., Holly Springs, Miss., 1889-99; S. Andr. Ch., Jackson, Miss., 1899-1902; S. Paul's Ch., Meridian, Miss., 1902-05; Chr. Ch., Houston, Tex., 1905-27; R. Emer., same, 1927-28; R. Palmer Meml. Ch., Houston, Tex., 1928-36.

SEAVEY, George Herbert (N.H.), 11 School St., Penacook, N.H.—P-in-c. S. Mary's Ch., Penacook, Gr. Ch. E. Concord, Oct., 1927—b. Hudson, N.H., Sept. 25, 1891; s. Joseph Augustus Seavey and Annie M. (Stewart). Pinkerton Acad.; Derry, N.H.; Middlebury Coll., B.A., 1914; Berk., 1918. D—1918, P—1919, Bp. Parker. m. Julia Barrett, Dec. 29, 1927; c. one. P-in-c. All Ss. Ch., Littleton, and Ch. of Epiph., Lisbon, N.H., 1918-22; Mssy. Battle Harbor, Labrador, 1922-25; Cur. Bay Roberts, Nfld., 1925-26; Loc. Ten. S. Jas. Ch., Laconia, N.H., Jan.-July, 1927; S. Luke's Ch., Concord, N.H., 1927-32.

SECOCOMBE, Alfred Burdon (Conn.), 30 Lincoln St., New Haven, Conn.—Min. to Epis. Stds. Yale Un., 1940—b. Beverly, Mass., Sept. 15, 1912; s. Will Simpson and Mary Josephine Seccombe. London Sch., Wash., D.C.; Un. Va., B.S., 1936; V. T. S., B.D., 1939. D—June 9, 1939, Bp. H. St. G. Tucker; P—June 2, 1940, Bp. Goodwin.

m. Elizabeth Clagett Welbourn, Dec. 28, 1940. Asst. Min., S. Paul's Meml. Ch., Charlottesville, Va., 1939-40.

SECKER, Ernest John (Neb.), 8011 N. 31st St., Omaha, Neb.—P-in-c. S. John's and S. Mark's, 1923—; b. Norwich, Norfolk, Eng., Oct. 5, 1886; s. John Secker and Harriet Eliza (Wigger), Linc. Jeff., Chicago, S.T.M., 1921; s. J. Theol. Coll., Man., Can., L.Th., 1937. D—1915, Abp. Rupert's Land, P—1916, Bp. Grisdale. m. Ida Alice Andrew, Jan. 5, 1916.

SEEDGEWICK, Charles Sylvester (O.), 230 Lenox Ave., N.Y.C.—1st Asst. S. Mart. Ch., 1940—; b. Upper Marlboro, Md., Aug. 29, 1886; s. William Frederick Sedgewick and Edith Anne (Green), Howard Acad.; Howard Un., B.A., 1912; G. T. S., 1915; Phila. Div. Sch., S.T.B., 1925. D—Sept. 26, 1915, P—June 4, 1916, Bp. Harding.

SEEDGEWICK, Harold Bend (Ma.), 1789 Beacon St., Brookline, Mass.—R. All SS. Ch., 1938—; b. St. Paul, Minn., Feb. 13, 1908; s. Rev. Theodore Sedgewick and Mary Aspinwall (Bend), Harvey Sch., Hawthorne, N.Y.; Phillips Exeter Acad., 1926; Harv., B.A., 1930; E. T. S., B.D., 1935; Studied in Rome, Italy. D—June 12, 1935, P—May 29, 1936, Bp. Sherrill. Asst. S. Paul's Amer. Epis. Ch., Rome, 1930-32. Asst. R. Chr. Ch., Cambridge, Mass., 1935-38, Faculty W.Va. Dioc. Conf., 1938, '39; Faculty Conf. of N.E., Concord, N.H., 1938, '39, '40; Bd. Dirs. Ch. Home Soc., Boston, 1940—; Bd. Dirs., Epis. City Mssn., Boston, 1940—; Secy. E. T. S. Alumni Assn., 1939.

SEEDGEWICK, Theodore (N.Y.), Sharon, Conn. (Permanent add.)—Retired, 1934—; b. Stockbridge, Mass., Aug. 2, 1863; s. Henry Dwight and Henrietta Ellery Sedgewick, Adams Acad., Quincy, Mass.; Harv., B.A., 1886; Berk., 1887-90, D.D., 1919. D—1890, Bp. Williams; P—1891, Bp. Paddock. m. Mary Aspinwall Bend, St. Paul, Minn., May 4, 1903; c. four. Cur. S. Geo. Ch., N.Y.C., 1890-94; R. S. John's Ch., Williamstown, Mass., 1894-1900; S. John the Evang., St. Paul, Minn., 1900-11; Calv. Ch., N.Y.C., 1911-24; S. Andr. Meml. Ch., Yonkers, N.Y., 1924-28; Associated with Gr. Ch., N.Y.C., 1928-30; R. S. Paul's Amer. Ch., Rome, Italy, 1930-34. Mem. Stndg. Com., Dio. Minn., 1909-11; Del. Gen. Conv., 1910; Mem. Gen. Bd. Mssns., 1904-12; Mem. Soc. Serv. Cmssn., N.Y., 1913; Trust. Berk. Div. Sch. Mem. Stndg. Com. Dio. N.Y., 1918-22, 1927-30.

SEILHAMER, Roberts Alger. Died January 18, 1941. For data see Edition 1938.

SEITZ, Oscar Jacob Frank (M.), E. Main St., Medfield, Mass.—P-in-c. Ch. of Adv., Medfield, and S. Paul's Mssn., Millis, 1931—; b. Salina, Kan., Dec. 31, 1901; s. Charles Frederick William Seitz and Carolina (Frank), H. Sch., Salina, Kan.; St. Louis Sch. Fine Arts, St. Louis, Mo., 1920-22; S. John's Coll., Greeley, Colo., B.A., 1926; E. T. S., B.D., 1933; Harv., S.T.M., 1935. D—Dec. 27, 1925, Bp. Mize; P—Jan. 15, 1927, Bp. Page, m. Georgia Ruth Wood, June 1, 1926. P-in-c. S. Jas. Ch., Roseville, Mich., 1927-28; P-in-c. S. John's Mssn., Plymouth, Mich., 1928-31; Instr. Grk., E. T. S., Cambridge, Mass., 1937-40.

SEITZ, William Clinton (S.O.), Gambier, O.—Prof. Bexley Hall, Div. Sch. of Kenyon College, 1928—; In-c. S. Luke's Ch., Granville, O., 1934—; b. Sandusky, O., Dec. 15, 1895; s. William Frank Seitz and Louise (Schantz), Ken., B.A., 1915, M.A., 1917; Bex., B.D., 1917, S.T.M., 1926, S.T.D. (in course), 1930. D—1917, P—1919, Bp. Leonard. m. Florence Comstock, June 18, 1918; c. four. R. Holy Trin. Ch., Bellefontaine, O., 1918-20; S. John's Ch., Negaunee, Mich., 1920-23; Ch. Transf., Ironwood, Mich., 1923-27; Chr. Ch., Springfield, O., 1927-28.

SELCKER, Albert Edward (C.), 2711 Flournoy St., Chicago, Ill.—R. S. Luke's Ch., 1935—; D—June 11, 1909, P—Dec. 21, 1909, Bp. T. N. Morrison. Cathd. SS. Pet. and Paul, Chicago, 1918-19; S. Andr. Ch., Chicago, 1919-21; S. John Evang., Chicago, 1921-22; S. Steph. Ch., Grand Island, Neb., 1922-23; S. Ann's Ch., Chicago, 1923-25; Resurr., Chicago, 1924-26; S. Mary's Home, Chicago, 1920-22 and 1925-26.

SELCKER, Henry F. (Tex.), 401 W. Houston Ave., Marshall, Tex.—R. Trin. Ch., Mar., 1930—; Chapl. 132nd F.A., N.G., Camp Bowie, Brownwood, Tex., 1941—; b. Cincinnati, O., Sept. 13, 1888; s. John Jacob Selcer (deceased) and Catherine (Froehlich) (deceased), Un. Omaha; Sea., 1918. D—1917, Bp. Williams; P—1919, Bp. Johnson. m. Evelyn Julie Bohling, June 30, 1920; c. one. Non-Par.—, in War Service; P-in-c. S. Geo., Belleville, 1921-26; R. same, 1926-30, Collinsville, 1925-30, and S. Mark's, Chester, Ill., 1928-30, all Dio. Sp.

SELINGER, Hugo Paul Joseph. Died December 20, 1939. For data see Edition 1938.

SELWAY, George Rhys (O.), 2272 Collingswood Ave., Toledo, O.—R. S. Mark's Ch., Sept., 1934—; b. Steubenville, O., June 4, 1905; s. Richard David Selway and Jeannette (Williams), Ken., B.A.; Bex., B.D. D—June, 1930, P—May, 1931, Bp. Rogers. m. Edna Marie Wright, Sept., 1934; c. two. R. Trin. Ch., New Phila., O., 1930-32; Cur. S. Paul's Ch., Akron, O., 1932-34.*

SEMMESE, Thomas (Va.), 1115 Porter St., Richmond, Va.—Retired, Jan. 1, 1935—; b. Alexandria, Va., June 23, 1860; s. Douglas Ramsay Semmes and Virginia Catherine

(Flynn). Potomac Acad., 1876; V. T. S., 1894. D—1894, Bp. Whittle; P—1895, Bp. Newton. m. Margaret Byrd Funsten, June, 1887; c. four. S. John's Ch., Warsaw, Va., 1894-97; S. Andr. Ch., Richmond, Va., 1897-1912; Emm. Ch., Covington, Va., 1912-14; R. S. Luke's Ch. (formerly Meade Meml.), Richmond, Va., 1914-34.

SERAPION, Loreto (S.H.B.), Cespedes No. 31, Regla, Havana, Cuba.—Prin. Thos. Wilsey Inst., Oct., 1931—; b. Congojas, Santa Clara Prov., Cuba, Dec. 10, 1892; s. Canuto Serapion and Andrea (Cenoguera). Pub. Schs.; Cathd. Sch., Vadado; Havana and Candler Coll., Havana; Chicago Coll. of Law, LL.B., LL.M.; Un. Havana, Ph.D.; Un. So. D—Aug., 1915, P—Mar., 1916, Bp. C. H. Brent. m. Gregoria Urbi, May 9, 1918; c. two. R. S. Luke's Ch., Manila, P.I.*

SERENT, Armand F. H. (Conn.), Grace Ch. Rectory, Long Hill, Conn.—Mstr., Grail Sch., Fairfield, Jan., 1937—; and Tchg. Fr., Engl., Lat., Biol., Amer. Hist.—, Office. Min., Gr. Ch., Long Hill, 1938—; b. New York City, July 23, 1895; s. A. Louis Serent and Cecile (D'Yriarte). Townsend Harris H. Sch.; V. T. S., 1918. D—Dec. 22, 1918, P—Dec. 23, 1919, Bp. Burch. m. Charlotte Abbott, June 7, 1919. Mssy. Hopewell Jct., N.Y., 1918-21; S. Andr. Ch., Brewster, N.Y., 1921-23; Calv. Ch., Bayonne, N.J., 1923-30; Asst. S. John's Ch., Bridgeport, Conn., 1930-33; Loc. Ten. Holy Trin. Ch., Westport, Conn., 1934. Fiction in "Boys' World", "What to Do", "Boy Life", "The Young People", "Pioneer", "Young Canada", "The Young Soldier and Crusader", "Christian Youth", "Target", "Opportunity", "The Chicago Daily News", "Caravan", "Christian Advocate", "Young America", "The Layman's Magazine", "Rexall Magazine", "Life Story" and others.

SERTEL, Charles Henry Clement (S. Brazil), Lavradio 315, São Paulo, Brazil.—In-c. C. da Trindade, 1939—; b. London, Eng., May 7, 1873; s. Charles John Simon Sergel and Clementina Augusta (Scott). Priv. Schs., London; Studied three years under direction Bp. W. C. Brown and Rev. James W. Morris. D—1903, P—1906, Bp. Kinsolving. m. Herwig Streiff, B.A., Mar. 3, 1908; c. three. R. Ch. Mediator, Santa Maria; Trin. Ch. (Meyer), Rio de Janeiro; Ch. Redeem., Rio de Janeiro. In-c. Capella do Nazareno, Livramento, Brazil, 1919-33.

SESSIONS, Valentine Hunter (Miss.), Bolton, Miss.—R. Bolton Field, S. Mary's Ch., Bolton, S. Alb., Bovina, S. Luke's, Brandon, S. Mark's, Raymond, Gd. Shpd., Terry, Chap. of the Cross, Madison Co., S. Matt., Clinton—; Dean Rur. Convoc., 1925—; b. Crystal Springs, Miss., July 20, 1890; s. Sumpter Sessions and Annie Belle (Carney), Millsaps Coll., B.A., 1916; Un. So., B.D., 1919, D.D., 1934; Certificate Rural Ch. Sch., Un. Wis.; S.-W. T. S., S.T.M., 1933, D.D., 1934. D—1919, P—1920, Bpp. Bratton and Green. m. Daisy Belle Farr, June 6, 1921; c. three. Mem. Soc. Serv. Com., Dio. Miss.; Secy. and Treas. Rural Workers Fellowship, 1925-33; Mem. Stndg. Com.; Mem. Exec. Com.; Mem. Cmssn. on Rural Work; Secy. Dio. Miss., 1925-31. Dep. Gen. Conv., 1928, '31, '34, '37, '40, Ed.: "The Rural Messenger," 1925-39; "The Church News," 1924—.

SETTLE, Joseph Courtneil (Spok.), 303 Catherine St., Walla Walla, Wash.—P-in-c. S. Paul's Ch., Sept., 1934—; R. same and Dean, Snake River Dnry., Sept., 1935—; b. Philadelphia, Nov. 22, 1906; s. John William Settle (deceased) and Ellen Jane (Courtneil), Un. Pa.; S. Steph. Coll., B.A.; G. T. S., Phila. Div. Sch., 1933. D—Jan., 1933, Bp. Taitt; P—Sept., 1934, Bp. Cross. m. Julia Anna Maudsley, June 23, 1934; c. one.

SETTLE, Thomas Lever (L.I.), 590 East 21st St., Brooklyn, N.Y.—R. Nativ. Ch.—; b. Lancashire, Eng., Jan. 7, 1877; s. John Settle and Martha (Clough). Cathd. Sch., Eng. D—1916, P—1918, Bp. Burton. m. Florence Lackeye Martin, Oct. 14, 1936. In-c. S. John's Mssn., and Chapl. S. John's Coll. Inst. and Wentworth Sch. Farm, 1915-17; P-in-c. S. Mary's Ch., Middleboro, Ky., 1917-20; Ch. Gd. Shpd., Lexington, Ky., 1920; Chr. Ch., Harlan, Ky., resigned, 1932.

SEVERANCE, George Henry (M.), 89 Chestnut St., Wyandotte, Mich.—R. S. Steph. Ch., 1924—; b. Claremont, N.H., Apr. 8, 1884; s. George Henry Severance and Rita A. (Stockwell), Middlebury Coll., B.A., 1908; Colmb., M.A., 1913; G. T. S., B.D., 1913. D—1911, Bp. Parker; P—1911, Bp. Hall. m. Leila M. Parsons, June 18, 1921; c. one. P-in-c. S. Mark's Ch., Springfield, Vt., 1911-12; Cur. S. Agnes, Trin. Par., N.Y., 1912-13; Vic. Okoganog Mssns., Wash., 1913-16; Dean, Okoganog, 1916-17, and N.W. Dnry., Wash., 1917-20; Vic. N. Okoganog Mssns., and Ferry Co., Wash.; Bd. Mssns., Soc. Serv. Com., Eccles. Court Jurisdiction of Spokane, 1918-19; Chrmm. Ministerial Alliance, Okoganog Co., Wash.; Mem. Com. Small S. S. Dept. Rel. Educ., 1924; Mem. Bp. Coun., 1919-24, all Dist. Spok. Archd., Spokane, 1920-24; Mem. Dept. Rel. Educ., 1924-30; Dept. Mssn., 1930-35; Dio. Mich.

SEVERANCE, Paul (F. Rolland), O. S. B. (N.I.)—St. Gregory's House, Valparaiso, Ind.—Superior, S. Greg. House, 1939—; P-in-c. S. Andr. Ch., Valparaiso, S. Steph., Hobart and S. Aug., Gary, 1939—; b. Willsboro, N.Y.,

Dec. 7, 1892; s. Bert D. Severance and Nelly (Smith). H. Sch., Willsboro; Prince, Litt.B., M.A.; G. T. S., 1920, Fellow G. T. S., 1920-21. D—1920, P—1921, Bp. Matthews. Asst. S. Ign. Ch., N.Y.C., 1920-21; Asst. Mssy. S. Mary the Virgin, Sagada, P.I., 1921-23; In-c. S. Ann's Ch., Besao, (Our Station), Sagada, P.I., 1923-24. In-c. All S.S. Mssn., Bontoc, P.I., 1924-25. Cur. S. Clem. Ch., Phila., 1925-26; Instr. Nash. House, 1926-27; Prof. Apologetics, Nash., 1927-34; Postulant, Nashdom Abbey, Burnham, Bucks., Eng., Dec., 1935; Novice, May, 1936; Simple Vows, June, 1937.

SEWELL, William Reginald (Be.), 127 Cedar Ave., Rockville Center, N.Y.—Retired, 1936—. b. Rothley, Eng., Apr. 2, 1868; s. George Sewell and Sarah (Toome). D—1909, P—1910, Bp. Talbot, b. Celestia Morley Stiles, Oct. 29, 1935. S. Paul's Ch., White Haven, Pa.; Chr. Ch., Frackville, Pa., 1909-12; Trin. Ch., Athens, Pa., 1912-20; S. Dav. Ch., Scranton, Pa., 1920-25; Chr. Ch., Susquehanna, Pa., 1925-30; R. S. Jas., Pittston, Pa., 1930-36.

SEXTON, J. Frederick (Conn.), 216 Bishop St., New Haven, Conn.—R. Emer. Ch. S. Jas. the Apos., New Haven, 1936—. b. Hazardville, Conn., Apr. 4, 1859; s. John Sexton and Ceelia (Forster). E.Pis. Acad. of Conn., 1879; Trin. Coll., B.A., 1883, M.A., 1886; Berk. D.—1886, P—1887, Bp. John Williams, m. Mary Louise Lester (deceased), Sept. 29, 1886; c. five. R. S. Pet. Ch., Cheshire, Conn., 1886-96; P-in-c. S. Paul's, Southington, Conn., 1890-96; P-in-c. S. Andr. Ch., New Haven, Conn., 1896-99; R. Ch. S. Jas. the Apos., New Haven, 1896-1936. Ed.: "The Connecticut Churchman," 19 yrs.; Pres. New Haven Clerical 10 yrs.; Dean, New Haven Co., Conn., 6 yrs.; Chrmn. Fin. Com. N. H. Archdny. Chapl. Conn. State Senate, three sessions. Dir. Donald G. Mitchell and Beecher Park Memorial, Inc.; Dir. Cheshire Sch., Inc.; Trust. Epis. Acad. of Conn. and Pres. Alumni Assoc.; Mem. Spec. Com. in charge of Scholarship Funds; In-corp. and First Pres. S. Jas. Building Fund; Alumni Trust. Berk. Div. Sch., many yrs. Chapl. Springside Home; one time Chapl. Pulaski Chapter, R. A. M. and Crawford Council R. & S. M. Hon. Mem. Beta Beta Chapter of Psi Upsilon. Knight Templar; 32° Mason.

SEYMOUR, Charles Milne, Jr. (U.S.C.), St. Thaddeus' Ch., Aiken, S.C.—R. S. Thad. Ch., Aiken, and In-c. S. Paul's, Graniteville, 1941—. b. Knoxville, Tenn., July 10, 1910; s. Charles M. Seymour and Flora Nell (Gloster). H. Sch., Knoxville; Un. Tenn.; Un. So., 1935. D—June 16, 1935, P—Apr. 28, 1936, Bp. Maxon, m. Kathleen Laurice Goodwin, Apr. 22, 1939; c. one. Asst. Calv. Ch., Memphis, Tenn., 1935-36; P-in-c. Holy Trin. Ch., Memphis, Tenn., 1936-40; Assoc. R. Trin., Columbia, R. S. John's, Winnsboro, and S. Steph., Ridgeway, S.C., 1940-41. Ed.: "The Piedmont Churchman," Dioc. paper U.S.C., 1940—.

SEYMOUR, Frederick Ernest (Pa.), St. George's Rectory, Ardmore, Pa.—Vic. S. Geo. Ch., 1932—. Instr. Chr. Doct., Ch. Trng. Sch., Phila., 1922-38. b. Cookham, Eng., Nov. 26, 1877; s. Richard Seymour and Eliza (Peskett). Phila. Div. Sect., S.T.B., 1907. Bp. Whitaker, 1906. P—1906, Bp. McVicker, m. Louisa Jane Tuke, Phila., 1899; c. six. Staff City Mssn., Phila., 1906; R. Ch. Ascen., Wakefield, R.I., 1906-17; P-in-c. Chap. S. John-the-Div., Saunderson, R.I., 1911-17; S. S. Dept. Secy. N.E., 1912-13; Secy. Bd. Rel. Educ., Prov. N.E., 1914-17; Educ. Secy., Dio. R.I., 1911-17; R. S. Phil. Ch., Phila., Pa., 1917-26. Dir. Rel. Educ., Dio. Pa., 1926-32. Inst. Rel. Educ., P. D. S., 1926-35.

SHACKLETTE, William Sidney (W.), Box 1577, Lakeland, Fla.—Non-Far.—. b. Delaplante, Fauquier Co., Va., May 17, 1880; s. Edward Shacklette and Olivia Martha (Stokes). Pub. and Prep. Schs., Va.; G. W. Un. (Medicine), 1903-04; D. C. Night Schs.; V. T. S., 1916-17. D—May 30, 1920, P—June 3, 1921, Bp. W. C. Brown, m. Nell Hawthorne, Mar. 1, 1938; c. two. Stdt-in-c. S. John's, West Point, Va., 1916-17; D-in-c. Weddell Meml., Richmond, Va., 1919-21; R. Rivanna Par., Va., 1921-25; Chapl. N. C. State Prison, 1925-26; R. Trin. Par., Hughesville, Md., 1927; R. Ch. Adv., Washington, D.C., 1927-28. During World War served with Bro. S. Andr., Norfolk, Va.; Reconstruction work under War Camp Commn. Serv. in Sw.Va. Served in Hosp. Corps, U. S. Navy. Severely injured in explosion of U.S.S. Bennington at San Diego, 1905. Awarded Congressional Medal of Honor (Citation General Order No. 13) "For extraordinary heroism displayed at the time of the explosion of the U.S.S. Bennington."

SHAFER, Frederick Quentin (Be.), 175 Ninth Ave., N.Y.C.—Fellow and Tutor, G. T. S., 1940—. b. Stroudsburg, Pa., Nov. 14, 1916; s. William Arthur Shafer and Ella May (Asett). Stroudsburg H. Sch.; Bard Coll., Colmb. Un., B.A., 1937; G. T. S., 1940. D—June 1, 1940, P—Dec. 14, 1940, Bp. Sterrett.

SHAFER, Walter Lawyer (Er.), 620 W. 5th St., Erie, Pa.—R. S. Mark's Ch., Erie, and P-in-c. S. Mary's Ch., Lawrence Park, 1940—. b. Mineral Springs, N.Y., June 14, 1904; s. Leland Shafer and Emma Hilts (Lawyer). Union Coll.; Wheaton Coll., Wheaton, Ill., B.A.; G. T. S. D—June 11, 1933, P—May 27, 1934, Bp. Manning, m.

Charlotte L. Armstrong, May 27, 1940. On Staff N.Y. Epis. City Mssn. Soc., 1934-35. Mssy. All S.S. Mssn., Mariners' Harbor, and Mssn. of the Cross, New Brighton, N.Y., 1935-36. Cur. S. Ann's, Bronx, N.Y., 1939-40. **SHAFFER, Frank Lester** (O.), Defiance, O.—R. Gr. Ch., Defiance; In-c. S. John's, Napoleon, S. Paul's, Hicksville, 1941—. b. Lorain, O., Mar. 17, 1915; s. E. Lester Shaffer, Jr., and Marcella Agnes (McGee). Lorain H. Sch.; Oberlin, B.A., 1936 (Theol.), M.A., 1939; Bexley Hall, B.D., 1939. D—June 18, 1939, P—Dec. 21, 1939, Bp. B. D. Tucker. Cur. Ch. Our Sav., Akron, O., 1939-41.

SHAM, Hon San (P.I.), 574 Calle Misericordia, Manila, P.I.—P-in-c. S. Pet. Ch., Apr., 1933—. b. Canton, China, Jan. 25, 1901; s. Sham Kam and Chan San Kiu. German Basel Mssn. Sch.; Canton Union Theol. Coll., L.H.T., 1929. D—Sept. 8, 1929, P—Dec. 21, 1930, Bp. C. R. Duppy, Victoria, Hongkong, m. Chaw Sek Ying, July 24, 1929; c. three. Asst. S. Steph. Ch. (Chinese), Manila, P.I.

SHANER, Francis Berton (Ia.), 503-29th St., Sioux City, Ia.—R. S. Thos. Ch., Oct., 1931—. b. Maumee, O., Mar. 20, 1893; s. George Clair Shaner and Harriet Louise (Holt). Ken., B.A., 1917; Bex., 1918. D—1918, P—1919, Bp. Leonard m. Leonora Josephine De Wolf, June 4, 1921; c. two. Cur. S. Paul's Ch., Akron, O., 1920-22; R. Ch. Epiph., Independence, Kan., 1922-27; Trin. Ch., Lawrence, Kan., 1927-31.

SHANNON, Eugene Russell (C.), 23 N. Grove Ave., Freeport, Ill.—R. S. Ch., Feb., 1937—. b. Dresden, O., July 13, 1906; s. William Eugene Shannon and Mame (Neighbor), Pub. Schs., Zanesville, O.; N. West Un., B.A.; S.-W. T. S., B.D., 1932. D—May, 1932, P—May, 1933, Bp. Hobson. Cur. S. Chrys. Ch., Chicago, 1932-36.

SHANNON, Thomas J. (Conn.), 45 Jackson St., Ansonia, Conn.—R. Imm. Ch., 1922—. b. Co. Sligo, Ireland, July 9, 1873; s. William Shannon and Elizabeth (Lush). Ch. Sch., Irel.; Sr. Matric Un., Tor., 1911; Un. Rochester, B.A., M.A.; G. T. S., S.T.B.; N. Y. Un., Post-Grad., 1918-21; Wyc. Coll., 1901. D—1901, P—1902, Abp. of Rupert's Land, m. Constance Newell, Wilmington, Man., Apr. 9, 1907. Reston, Man., 1901-03; R. S. Phil. Ch., Norwood, Winnipeg, 1903-07; S. Steph. Ch., Rochester, N.Y., 1907-17.*

SHANNONHOUSE, Royal Graham (N.C.), Pittsboro, N.C.—R. S. Barth. Par., Jan., 1924—. b. Charlotte, N.C., Aug. 1, 1875; s. Joseph Granbery Shannonhouse and Mary Harriet (McRee). Charlotte and Barrier's Prep. Sch.; Un. N. C., B.Litt., 1896; G. T. S., 1899. D—1899, P—1902, Bp. Cheshire, m. Martha Fredriksen, Oxford, N.C., Dec. 31, 1902. R. Trin. Ch., Statesville, N.C.; Ch. Nativ., Union, S.C.; Trin. Ch., Edgefield, S.C.; S. Matt., Fitzgerald, Ga.

SHAPLAND, Ernest A. (San J.), Lodi, Cal.—Vic. S. John's Ch., 1928—. D—Sept. 29, 1921, P—Mar. 18, 1923, Bp. Safford, Ill. Holy Spirit Ch., Fresno, Cal., 1921-28.*

SHARKEY, J. Jack (Conn.), 53 High St., South Glastonbury, Conn.—R. S. Jas. Ch., Glastonbury, and S. Luke's Ch., So. Glastonbury, 1940—. b. Newark, N.J., Sept. 24, 1909; s. Benjamin James Sharkey and Emma Elizabeth (Winckhofer). Colmb. H. Sch., South Orange, N.J.; Trin., B.A., 1933; E. T. S., B.D., 1936. D—June 14, 1936, P—Dec. 20, 1936, Bp. Ludlow. Cur. S. Paul's Ch., Englewood, N.J., 1936-39. Author: "To Him That Overcometh" (Readings and Prayers for the Sick).

SHARP, James Robert (Tenn.), 419 Vendome Bldg., Nashville, Tenn.—Exec. Secy., Bp. and Coun., 1921—; Secy. Convoc., Nashville, 1922—; Dioc. Secy., 1928—; Canon to Ordry., Dio. Tenn., 1935—. b. Nashville, Tenn., July 3, 1876; s. Robert Sharp and Mary (Taylor). Peabody Nor. Coll.; Un. Nashville. D—1919, Bp. Gailor; P—1920, Bp. Beatty. R. S. Barn., Tullahoma, Tenn., 1919-23; Actg. Dean S. Mary's Cathd., Memphis, Tenn., Jan.-July, 1938. Dep. Gen. Conv., 1934, '37, '40. Author: "Seven Sonnets and Thirty Hymns" (1909).

SHARP, William Alfred. Died March 4, 1941. For data see Edition 1938.

SHARP, William Bruce (L.I.), 172 Willis Ave., Mineola, L.I., N.Y.—R. Ch. Nativ., Feb., 1934—. b. Macon, Ga., Oct. 6, 1906; s. John Mordaunt Sharp and Sallie Crawford (Dorsett). Laurier H. Sch., Macon; Un. So., 1924-26; Mercer Un., Macon, Ga., B.A. (cum laude), 1928; G. T. S., 1930-31; U. T. S., 1933. D—Dec. 13, 1932, P—June 11, 1933, Bp. Stires (for Atl.), m. Elizabeth Wells Tracy, Sept. 30, 1931; c. four. Ed.: "On the Religious Horizon" (religious section of Current History Magazine), Nov., 1936—. Secy. Bd. Dirs. United Chr. Coun., Nassau Co., 1939-40, Vice-Pres. same, 1940—.

SHARP, William MacDonald (N.Y.), Garrison, N.Y.—R. S. Phil. Ch. in the Highlands, July, 1940—. b. Philadelphia, Mar. 7, 1899; s. James Sharp and Catherine (Doutch). H. Sch., Phila.; Pa. State Coll., B.S.; Un. Pa.; P. D. S., S.T.B., 1925. D—1925, P—May, 1926, Bp. Garland, m. Catherine Kevin, May 23, 1931; c. two. Asst. to Dean Phila. Div. Sch., 1925-26; Cur. Prince of Peace Chap., Holy Trin. Par., Phila., 1926-32; R. S. Paul's Ch., Aramingo, Phila., 1932-40.

SHARPLEY, Giles Herbert (Ia.), 3405 W. Lisbon Ave., Milwaukee, Wis.—Retired—. b. Witheredge, Devon, Eng., Dec. 17, 1864; s. George Sharpley and Eliza (Hunt) Rut. Coll., B.A., 1888, M.A., 1900; G. T. S., 1891, D.—1891, Bp. Scarborough; P.—1891, Bp. Brewer; m. Lily Angell, Orange, N.J., June 7, 1905; c. three. P-in-c. S. Luke's Ch., Billings, and Calv. Ch., Red Lodge, Mont., 1891-92; Assoc. Mssn., Omaha, Neb., with S. Mart. Ch., S. Omaha, 1892-94; Asst. All S.S. Ch., Orange, N.J., 1894-1900; Asst. Chr. Ch., New Haven, Conn., 1900-02; S. Jas. Ch., Laconia, N.H., 1902-07; Asst. Geths. Ch., Minneapolis, Minn., 1907-08; Asst. Chr. Ch., St. Joseph, Mo., 1908-11; Emm. Ch., Corry, Pa.; Gr. Ch., Sterling, Ill., 1916-19; Cur. Ascen. Ch., Chicago, 1919-20; Chapl. S. Kath. Sch., 1920-30, and P-in-c. Chr. Ch., Davenport, Ia., 1923-30; P-in-c. S. Andr. Ch., Waverly, Ia., 1930-37. Exam. Chapl., Dio. Erie; Mssn. Pch. Soc. S. Phil.-the- Evang.; Chrmn. Dioc. Cmssn. Nation-wide Pchng. Mssn.; Exam. Chapl. Author: "The Church"; "Matter and the Resurrection."

SHATTUCK, Gardiner Humphrey (W.Ma.), 177 High St., Dalton, Mass.—Vic. Gr. Ch., Dalton, and S. Luke's, Lanesboro, 1939—. b. Providence, R.I., Mar. 14, 1911; s. Peleg Warrell Shattuck and Elfreda Marie (Sperry). Hope St. H. Sch., Providence, R.I.; Br., B.A., 1933; E. T. S., B.D., 1936. D.—Dec. 2, 1936, P—June 11, 1937, Bp. Perry. m. Mary Pickering Older, Apr. 10, 1940. Asst. Trin. Ch., Boston, 1936-39.

SHAW, Alfred (C.), 304 Maple St., Momence, Ill.—P-in-c. Gd. Shp. Co., 1937—. b. Maugheralin, Ire. Nov. 12, 1892; s. James Shaw and Mary (Hamilton). Cliftonpark Nat. Sch., Belfast, Ire.; Unr. W. Ontario, B.A.; Hur. Coll., L.Th. D.—1921, Bp. D. Williams; P—1922, Bp. C. B. Williams, m. Minerva Ferry, July 30, 1923; c. one. R. All S.S. Par., Brooklyn, Mich., 1923-25; Asst. S. Jas. Cathd., Chicago, 1926-31; P-in-c. Holy Cross Imm., Chicago, 1931; S. Matth., Chicago, 1931-36; Holy Innoc. Mssn., Elmwood Park, Ill., 1936-37.*

SHAW, Charles Edward (La.), 1804 Wharton St., Covington, La.—Retired, Nov., 1937—. b. Winfield, W.Va.; s. Wm. H. Shaw and Almira (Baker). O. Westl. Coll. D.—1899, Bp. Peterkin; P—1900, Bp. Gravatt, m. Elizabeth Lucas, Shepherdstown, W.Va., Oct., 1901. Asst. Zion Ch., Charlestown, W.Va., 1898; R. S. John's Ch., Harper's Ferry, and Mt. Zion, Hedgesville, W.Va., 1899-1902; S. Ann's Ch., New Martinsville, W.Va., 1902-04; S. Mark's Ch., Berkeley Springs and Mt. Zion, Hedgesville, W.Va., 1905; S. Thos. Ch., Hancock, Md., 1906-08; Antietam Par., Md., 1908-16; Ascen. Ch., Westminster, Md., 1916-19; Chr. Ch., Geneva, O., 1919-24; R. Chr. Ch., Covington, La., 1924-37.

SHAW, Dallas (S.D.), Allen, S.D.—Supt., P-in-c. Corn Creek Mssn., Oct., 1923—. b. Fort Laramie, Wyo., May 23, 1866; s. A. G. and Mattie Shaw. Bp. Hare's Boys' Mssn. Sch.; S. Paul's and Hope Sch. D.—1898, Bp. Hied, P—1913, Bp. Biller, m. (1) Emily Janis, 1883, (died Aug. 24, 1934); (2) Jessie White Plitt, Jan. 8, 1938; c. one. Helper, Catechist, D. and P., Niobrara, Dist., S.D.; Asst. P-in-c. Cut Meat and Black Pipe Dist., Rosebud Mssn., S.D.*

SHAW, George C. (Va.), Mathews, Va.—Retired, 1937—. b. Point Pleasant, W.Va.; s. Rev. W. H. Shaw and Almira (Baker). Westl. Un. D.—1902, Bp. Peterkin; P—1903, Bp. Gravatt, m. Georgia A. James, Nov. 19, 1927. Mssy, S. Mary's, W.Va., 1901-04; S. Andr. Ch., Mannington, 1904-05; S. Matth. Ch., Oakland, Md., 1905-07; Cur. Emm. Ch., Cumberland, Md., 1907-09; S. Geo. Ch., Mt. Savage, Md., 1909-14, and 1919-22; S. John's Ch., Palmerton, Pa., 1914-19; Asst. Gr. and S. Pet. Ch., Baltimore, 1922-23; S. Mark's Par., Highland, Md., 1923-25; Holy Trin. Ch., So. River, N.J., 1925-27; R. Kingston Par., Mathews, Va., 1927-37.

SHAW, Gilbert Augustus (W.N.Y.), Macedon, N.Y.—Retired—, Supply Work under Bp. Appointment—. b. Harvard, Mass., Apr. 17, 1862; s. Andrew Shaw and Ellen Marinda (Whitemore). Andover Theol. Sem.; Bangor Theol. Sem.; Yale Div. Sch., B.D., 1894. D.—1899, P—1900, Bp. Huntington, m. Nellie Kate Miller, Apr. 10, 1884. R. Ch. Redem. Watertown, N.Y., 1900-10; Gr. Ch., Riverhead, N.Y., 1910-12; S. Pet. Ch., Hazleton, Pa., 1912-16; Assoc. R. G. Ch., Buffalo, N.Y., 1916-19; S. John's Ch., Medina, N.Y., 1919-25; Trin., Canaseraga, N.Y., 1925-29; Trin., Fredonia, N.Y., 1929-30.*

SHAW, Hooper Reynolds (Nk.), 350 Berkeley Ave., Bloomfield, N.J.—R. Ch. Ascen., 1939—. b. Marblehead, Mass., Apr. 12, 1902; s. Robert Shaw and Addie P. (Walsh). H. Sch., Lynn, Mass.; S. Steph., B.A., 1924; E. T. S., B.D., 1927. D—June 15, 1927, Bp. Slattery; P—May 30, 1928, Bp. Nichols, m. Margaret Anne Miller (deceased), June 30, 1927; c. one. Mssy-in-c. Fukui, Toyama, Tsuruga, Japan, 1927-39.

SHAY, Harold T. (Kan.), 1010 Sixth St., Clay Center, Kan.—P-in-c. S. Paul's Ch., 1939—. b. Salem, Mass., Sept. 23, 1902. Colo. St. Tchrs. Coll.; Coll. S. John the Evang., B.A. D—Nov. 30, 1929, Bp. Ingle; P—Oct. 28, 1930, Bp. Howden, m. Hester A. Null, Apr. 15, 1936. In-c. S. Paul's, Fort Morgan, Colo.; M-in-c. S. Jas. Mssn., Clo-

vis, N.Mex.; R. S. Matth. Ch., Grand Junction, Colo., 1934-36; Gen. Mssn., Dio. Wyo., 1936-39.*

SHAYLER, Rt. Rev. Ernest Vincent, 172 So. McCadden Pl., Los Angeles, Cal.—Retired, 1938—. Ken., 1896, D.D., 1919. Bex., 1896, D.—1893, P—1897, Bp. Vincent, Conn. Bp. Sept. 11, 1919, by Bpp. Keator, Wells, Fisher, Sumner, Paddock, Lander (Hong Kong). Asst. Trin. Ch., Columbus, O., 1893-94; R. Calv. Ch., Sandusky, O., 1894-1900; Gr. Ch. Oak Park, Ill., 1900-09; R. S. Mark's Ch., Seattle, Wash., 1909-19; Bp. Dio. Neb., 1919-38. Pres. S. Sch. Inst.; Dioc. Bd. Mssns. Dep. Gen. Conv., 1907, '10, '13, '16. Author: "The Making of a Churchman" (1908, 4th Ed.); "The Making and Life of the Church."*

SHEA, John E. (Okla.), Palacios, Tex.—Retired, 1932—. b. Woodstock, N.B., Can., March 1, 1862. Pub. Schs.; Coll. Cong. Holy Cross, S. Laurent, Que.; Div. Sch. Pac. D.—1910, P—1912, Bp. Moreland, m. Elizabeth Katherine Schnizlein, Aug. 20, 1903. S. Aug. Ch., Jackson, Cal., 1910-12; Karok Ind. Mssn., 1912; R. King William Par., Powhatan Co., Va.; Southwark Par., Claremont, Va.; P-in-c. Chr. Ch., Jefferson, Tex.; P-in-c. Gr. Ch., Alvin, Tex.; P-in-c. Emm. Ch., Shawnee, Okla., resigned, 1932.

SHEARER, Leon Ambler (Me.), Old Orchard Beach, Me.—P-in-c. S. John's by the Sea, 1938—. b. Jeffersonville, Pa., Jan. 10, 1901; s. Charles Watson Shearer and Martha Ellen (Tyson). Nash.; Un. Pa.; Phila. Div. Sch., 1928, S.T.B., 1928, M.Th., 1934; Grad. Stdt., mos. D.—1927, P—1928, Bp. Garland. Asst. S. John's Ch., Washington, D.C., 1927-34; Asst. S. Sav. Ch., Bar Harbor, and Vic. Ch. Chr. Feder. Hill's Cove, Me., 1934-38.

SHEARER, William Welton (Md.), Catonsville, Baltimore—R. S. Tim. Ch., 1930—. D—Oct. 3, 1913, P—Oct. 2, 1914, Bp. Murray, R. S. Columbia's Par., Washington, D.C.

SHEERIN, Charles Wilford (Tenn.), 281 Fourth Ave., N.Y.C.—Vice-Pres. Chge. of Promotion, Natl. Coun., 1938—. b. Pittsburgh, Pa., Aug. 2, 1897; s. Rev. James Sheerin and Mary E. (Picking). Stone Sch., Boston, Mass.; Colomb., B.A., 1921; V. T. S., 1924, B.D., 1925; Un. So., D.D., 1936. D—June, 1924, Bp. Manning; P—Dec., 1924, Bp. Shipman, m. Maria Ward Skelton Williams, 1925; c. three. Cur. S. Thos. Ch., N.Y.C., June-Dec., 1924; R. Trin. Ch., Fredericksburg, and Overhurst Par., Stafford Co., Va., 1925-28; S. Paul's Ch., Waco, Tex., 1928-29; R. Gr. and Holy Trin. Ch., Richmond, Va., 1929-35. Dep. Gen. Conv., 1937. Assoc. Mem. Forward Movement Cmssn., 1934-37. In-c. same, and "Forward in Service," 1940—, Regent, Un. So., 1937—.

SHELLENBERGER, Robert Theodore (N.Y.), 121 W. 91st St., N.Y.C.—Cur. S. Agnes' Chap., Trin. Par., May, 1929—. b. Marietta, Pa., Oct. 17, 1900; s. Jacob B. Shellenberger and Fannie (Hinkle). H. Sch., Marietta; Tchrs. Coll., Colomb.; G. T. S., 1928. D—June, 1928, P—Dec., 1928, Bp. Dartington, m. (1) Elisabeth Reever (Shellenberger), June 15, 1932 (died Aug. 5, 1935); (2) Louise E. McDaniel, Apr. 5, 1940; c. one. P-in-c. Chr. Ch., Lykens, Williams-town, and Millersburg, Pa., 1928-29.

SHELMANDINE, DeVerne LaVerne (Ia.), 1106 Baldwin St., Harlan, Ia.—Vic. S. Paul's Par., Jan. 1939—. b. Amsterdam, N.Y., June 9, 1898; s. Adelbert Shelman-dine and Lois Johnson (Barnes). Pub. Sch., Fort John-son, N.Y.; Troy Conference Acad., Poultny, Vt.; Du-Bose Meml. Ch. Trng. Sch. D—Sept. 29, 1928, P—Oct. 28, 1929, Bp. Oldham, m. Amy Mary Mack, Sept. 5, 1925. Work during vacation, Mt. Mssn., Sw.Va.; Vic. S. Mary's Ch., Luzerne, N.Y., 1928-29; R. Gr. Ch., Stam-ford, and S. Pet. Ch., Hobart, N.Y., 1929-31; Chr. Ch., Duaneburg, N.Y., 1931-34. Mssy. Northwestern Ia., 1934-39. Author: "A History of Chr. Epis. Ch. in the Town of Duaneburg, N.Y."

SHELTON, Claudius Parlette (Va.), The Rectory, Millwood, Va.—R. Cunningham Chap. Par., 1941—. b. Norfolk, Va., June 20, 1902; s. William Daniel Shelton and Maude Madison (Parlette). H. Sch., Norfolk, Va.; Anne Arundel Acad.; Priv. Tutor; DuBoise Ch. Trng. Sch., 1928; V. T. S., 1930. D—Nov. 3, 1929, P—Sept. 10, 1930, Bp. Thomson, m. Helen Louise Hanbury, July 3, 1923. R. Genito W. Raleigh and Powhatan, Va., 1930-34; R. Montross and Washington Pars., Westmoreland Co., Va., 1933-36; Mssy-in-c. S. Matth. Ch., Fairbanks, Alaska, 1936-39; Mssy-in-c. S. Steph. Mssn. and Out-Stations, Ft. Yukon, Alaska, 1939-41.

SHEPARD, Charles Norman (Conn.), Hill St., R.R. 3, Bristol, Conn.—Retired, 1940—. Warden N.Y. Trng. Sch. for Deaconesses, 1933—. b. New Haven, Conn., Jan. 8, 1870; s. Francis Waterman Shepard and Emma (Belden). Trin. Coll., B.A., 1891. M.A., 1894. D.D., 1937. G. T. S., 1894, S.T.B., 1895, S.T.D., 1912. D—June 6, 1894, P—May 25, 1895, Bp. J. Williams, m. Marguerite Dunbar, June 22, 1904; c. two. Fellow, G. T. S., 1894-1900; Instr. Hebr. and Grk. Lang., G. T. S., 1898-1902; Adj. Prof. Lit. Interp. O. Test., G. T. S., 1902-06. Sub-Dean and Prof. Hebr. and Cognate Lang., G. T. S.

SHEPHERD, R. Bowden (N.J.), Off., 814 Berkeley Ave., Trenton, N.J.; Res., 453 Greenway Ave., Trenton, N.J.—Archd. Emer., Dio. N.J., 1937—. b. Yonkers, N.Y.,

Sept. 22, 1858; s. Solomon Shepherd and Frances M. (Henop). Un. Pa., B.A., 1878, M.A., 1881; Berk.; Burlington Coll., N.J., D.D., 1937. D—1881, P—1882, Bp. Stevens. m. Rebecca McM. Wain, Phila., Pa., June 14, 1888 (died Jan. 10, 1924). R. Trin. Ch., Oxford, Phila., 1882-85; Ch. Adv., Phila., 1885-92; Chr. Ch., Riverton, N.J., 1894-1911; Archd., Dio. N.J., 1911-36. Secy. Convoc. Burlington, 1900-11; Trust. S. Mary's Hall, Burlington, N.J., and Evergreens Home, Bound Brook, N.J. Dep. Gen. Conv., 1907, '10, '13, '16, '19, '22, '25, '28, '31, '34. Author: "Centennial History Church Advent, Philadelphia."

SHEPHERD, William Gunn (Mich.), 1803 E. Ganson St., Jackson, Mich.—Cur. S. Paul's, Jackson, Vic. S. Tim., Jackson, Vic. Chr. Ch., Henrietta, Mssny, Co. Sch. Dist., Jackson Co., 1939—b. Kalamazoo, Mich., Dec. 20, 1913; s. Foss R. Shepherd and Florence Edith (Flaitz). S. E. H. Sch., Detroit; Wayne Un., B.A., 1936; S.-W. T. S., B.D., 1939. D—June 21, 1939, Bp. Page; P—Dec. 22, 1939, Bp. Creighton. m. Helen Irene Sarrett, June 22, 1939; c. one. Sec. S.W. Convoc., Dio. Mich., 1939-40; Instr. Dio. Normal Sch., 1940; Sec. Jackson Co. Min. Assn., 1940-41; Sec. Jackson Branch, Mich. Child Guidance Inst., 1940.

SHEPPARD, Edson Peaslee (O.), Off., 601 Main St.; Res., 179 Flora Ave., Peoria, Ill.—Rural Dean of Peoria, 1937—; Asst. S. Paul's Ch., Oct., 1936—; Ed., Dioc. Paper, "Light," 1936—b. Haverhill, Mass., Nov. 28, 1900; s. Rev. William Cary Sheppard and Anna Nye (Peaslee). Pub. Schs., Haverhill; Nash., B.D., 1930. D—Dec. 15, 1929, P—June 15, 1930, Bp. Sturtevant. m. Helen Berns, Nov. 4, 1930; c. two. Cur. Chr. Ch., Corning, N.Y., 1931-36. Mem. Dio. Bd. Rel. Educ., 1937—; Mem. Dioc. Bd. Mssns., 1937—.

SHERBURNE, Leavitt C. (S.O.), 158 E. Union St., Circleville, O.—R. S. Phil. Ch., 1931—b. Eastport, Me., July 25, 1880; s. Levi H. Sherburne and Clara Jane (Moreland). N.E. Mo. State Tchrs. Coll., B.S., 1926; Tufts; Berk. D—June 5, 1912, P—May 15, 1913, Bp. C. B. Brewster. m. Eva Florence Rist, June 15, 1921; c. one. R. S. Jas., Poquetanuck, Conn.; Gr. Ch., Crystal City, Mo.

SHERLOCK, Frank Magill (N.J.), 111 Forest Ave., Cranford, N.J.—R. Trin. Ch., Nov., 1933—b. Kingston, Ont., Can., Dec. 4, 1894; s. John Magill Sherlock and Margaret (Dunlop). Jarvis St. Colleg. Inst.; Un. Tor.; Tor. Theol., V. P. diploma, Gen. Synod of Can., 1930. D—1924, P—1925, Bp. John Andrew Richardson, Frederickton, N.B. m. Gertrude Winifred Morris, Sept. 22, 1926; c. one. R. All SS. Ch., Elizabeth, N.J., 1926-33.

SHERMAN, Arthur Mason (H'k), 281 Fourth Ave., N.Y.C.—Staff Officer, Forward Movement, Apr., 1935—b. Long Branch, N.J., Aug. 19, 1874; s. Henry Bartine Sherman and Catherine Maria (Woolley). Long Branch H. Sch.; Princ., B.A., 1895; G. T. S., 1898, S.T.D., 1925. D—1898, P—1899, Bp. Scarborough. m. Martha K. Levering, Baltimore, Md., June 14, 1906 (deceased); c. four. D. Asst. Assoc. Mssny., Trenton, N.J. Mssy. to China, 1899-1916; Dean, S. Paul's Dio. Sch., Wuchang, China, 1916-27; Prin. Boone Coll., Wuchang, 1924-30; Secy. for Mssy. Educ., Natl. Coun., 1931-35. Mem. Coun. Advice, 1916-30; Mem. Stndg. Com., 1916. Tit. Author: "Story of the Church in China," 1913; "Understanding Japan," Author: "The Call from China"; "Christ and the Modern World"; "Revolution and Evolution in China," all publ. by Natl. Council, "Understanding Latin America," publ. by Missy. Educ. Movement.

SHERMAN, Francis William (Ia.)—b. Dundee, Scotl., May 3, 1882. Sea. D—Mar., 1918, Bp. T. N. Morrison; P—Dec., 1919, Bp. I. P. Johnson. m. Hilda Jane Wyness, June 19, 1922. R. Chr. Ch., Springfield, Mo., 1931-34; In-c. S. Pet. Ch., Cass Lake, Minn., 1934-37; S. Matth. Ch., Iowa Falls, Ia., 1937-40.*

SHERMAN, Franklin Cole (O.), 1248 Bolivar Rd., Cleveland, O.—R. Gr. Ch., Oct., 1927—, Pres., "The American Guild of Health," 1920—b. Chicago, Ill.; s. Ward B. Sherman and Eunice T. (Cole). Gram. and H. Schs., Davenport, Ia.; Cornell Coll., Mt. Vernon, Ia., 1891-92; Un. Chicago, B.A., 1895; Un. Chicago Div. Sch., B.D., 1898; Grad. Sch., Un. Chicago, 1899-1900; W. T. S., 1903. D—1904, P—1905, Bp. Anderson. m. Elsie Layman, Jacksonville, Ill., Aug. 1, 1905; c. two. Asst. S. Pet., Chicago, 1903-05; R. Trin. Ch., Aurora, Ill., 1905-11; Ch. Epiph., Chicago, 1911-13; S. Paul's Ch., Akron, O., 1913-23. Ed.: "Applied Religion," 1923-32. Author: "The Inner Chamber," and pamphlets on the subject of Religion and Health.

SHERMAN, Henry Roger, Jr. (N.M.), 116 E. Main St., Negaunee, Mich.—R. S. John's Ch., May, 1937—b. Lawrence, L.I., N.Y., Dec. 22, 1898; s. Henry Roger Sherman and Aletta (Smith). Pub. Schs., Hartford, Conn.; Berk., 1 yr.; DuBoise Ch. Trng. Sch., 1931. D—Apr. 18, 1936, P—Oct. 30, 1936, Bp. Ablewhite. m. Lillian M. A. Seymour, July 9, 1934. Lay R-in-c. S. Paul's Ch., Plainfield, Conn., 1932-34; R. S. Alb. Ch., Manistquan, and Mssy. Newberry, Nahma, Gladstone, and Munising, Mich., 1935-37. Med. Corps, U. S. Army, 1917-19; Secy. Dio. N.M., 1938-41; Secy. Stndg. Com., 1939-41; Mem. Bp. and Coun., 1939-43; Mem. Dioc. Dept. Mssns., 1939-41.

SHERMAN, Jonathan Goodhue (L.I.), 6 Commonwealth Blvd., Bellerose, L.I., N.Y.—R. S. Thos. Ch., Nov., 1938—b. St. Louis, Mo., June 13, 1907; s. Rev. Stephen Fish Sherman, Jr., and Marion Louise (Goodhue). Kent Sch., Kent, Conn.; Yale, B.A., 1929; G. T. S., May, 1933, S.T.B., 1936. D—June 11, 1933, Bp. Acheson; P—June 11, 1934, Bp. Budlong. m. Frances LeBaron Casady, Jan. 1, 1938; c. two. P-in-c. S. Thos. Ch., Farmingdale, L.I., N.Y., 1935-38.

SHERO, William Francis (P.), 444 N. Main St., Greensburg, Pa.—R. Chr. Ch., 1916—b. Fredonia, N.Y., June 24, 1863; s. Lewis Shero and Clarissa (Francis). Un. Roch., B.A., 1887; Hob., M.A., 1890; Frank. and Marsh. Coll., Ph.D., 1906; G. T. S. D—1889, P—1891, Bp. Cox. m. Lucy Rogers, Smethport, Pa., June 12, 1890. Asst. S. Luke's Ch., Smethport, Pa., 1889-91; R. S. Paul's Ch., Angelica, N.Y., 1891-93; Chapl. DeVeaux Coll., 1893-97; Hdmsr. Yeates Sch., Lancaster, Pa., 1897-99; R. S. John's Ch., Lancaster, Pa., 1898-1909; Wrdsn. Rac. Coll., 1908-16. Dep. Gen. Conv., 1907, '25, '28, '31, '37, '40. Stndg. Com., Dio. Har., 1905-08; Dio. Mil., 1908-16; Dio. P., 1918-34; Pres. same, 1934—; Exam. Chapl.—; Mem. Cathd. Chapter—, Dio. P. D.B.R.E., Pittsburgh, Pa., 1917. Author: "Instructions in the Christian Religion," 1913; "Instructions in the Holy Bible," 1910.

SHERRILL, Rt. Rev. Henry Knox, 155 Beacon St., Boston, Mass.—Bp. Dio. Mass., Oct. 14, 1930—b. Brooklyn, N.Y., Nov. 6, 1890; s. Henry Williams Sherrill and Maria Knox (Mills). Yale, B.A., D.D., 1929; E. T. S., B.D., 1914; Boston Un., LL.D., 1930; Harv., D.D., 1936; Trin. D., 1936. D—1914, Bp. Burgess; P—1915, Bp. Lawrence. Con. 9th Bp. Dio. Mass., Oct. 14, 1930, by Bpp. Perry, Alex. Mann, Lawrence, S. G. Babcock, Atwood, Hobson, Dallas, Davies, B. Brewster, Larned, Roots, Sterrett, Stires, N. S. Thomas, m. Barbara Harris, Sept. 6, 1921; c. four. Cur. Trin. Ch., Boston; Chapl. Base Hosp. No. 6, A.E.F., 1917-19; Hdqtrs. First Army, A.E.F., Jan.—Mar., 1919; R. Ch. Our Sav., Brookline, Mass., 1919-23; Trin. Ch., Boston, 1923-30. Trust. Brooks Sch., No. Andover and Roger's Hall, Lowell; Pres. Trust. S. Mark's Sch., Southborough; Chrmn. Trust. Mass. Gen. Hosp.; Trust. Groton Sch.; Boston Un.; and G. T. S. Pres. Bd. Visitors, E. T. S. Dir. U. S. Grenfell Assoc. Fellow Yale Un. Fellow Amer. Acad. Arts and Sciences, 1930-36. Chrmn. Cmssn. Army and Navy Chapls., 1940—.

SHERIN, Joseph (N.Mex.), Mineral Wells, Tex.—Retired, Apr., 1929—s. William Sherrin and M. A. (Leckey). D—1892, Bp. W. A. Leonard; P—1899, Bp. Whitehead. m. Annie Matthews Strachan, 1888. R. S. Mark's Ch., Pittsburgh, Pa.; Ch. Incarn., Dallas, Tex., 1902-07; Trin. Ch., Reno, Pa., 1910-11; S. Mark's Ch., Medford, Ore., 1912; S. Steph. Ch., Fall River, Mass., 1914-17; All SS. Ch., Dallas, Tex., 1917-25; Ch. Gd. Shpd., Silver City, S. Luke's Ch., Deming, and In-c. adj. Mssns., N.Mex., 1925-29. Mem. Bd. Mssns., Dio. Dal.; Dep. Gen. Conv., 1904.

SHERWOOD, George Frederick John. Died December 15, 1939. For data see Edition 1938.

SHERWOOD, Seward G. (L.I.), Rockvied Center, L.I., N.Y.—R. Ch. Ascen., June, 1929—b. Owego, N.Y.; s. Rev. Henry W. Sherwood and Anna (Goss). D—Dec., 1921, P—Oct., 1922, Bp. Fiske. m. Lena Perkins, Nov. 15, 1906; c. two. Geths. Ch., Sherrill, N.Y.; P-in-c. All SS. Ch., Johnson City, N.Y.*

SHERWOOD, William Tinsley (Har.), 1047 Cameron Ave., Tyrone, Pa.—R. Trin. Ch., Tyrone, Apr., 1932—S. John's, Huntingdon, Oct., 1932—, Archd. Altoona, Nov., 1935—b. Rochester, N.Y., Oct. 14, 1889; s. Clement Read Sherwood and Nellie F. (Tinsley). De Veaux Sch.; S. Steph. Coll., 1911, B.A.; G. T. S., 1914, S.T.B., 1916. D—June 28, 1914, P—Nov. 29, 1915, Bp. W. Walker. m. Theodora Steigerwald, June 20, 1914; c. three. M-in-c. Chr. Ch., Cuba, N.Y., 1914-15; R. same, 1915-16; Mssy-in-c. S. Andr. Ch., Friendship, N.Y., 1916; Cur. Chr. Ch., Corning, N.Y., 1916-18; Chapl. DeVeaux Sch., Niagara Falls, N.Y., 1918-20; S. John's Ch., Cornwall, N.Y., 1920-25; S. John's Ch., Lancaster, Pa., 1925-27. Chrmn. Dioc. Com. on Evangelism, 1934, '35; Del. Syn. of Prov. Wash., 1938, '39; Dep. Gen. Conv., 1940; Mem. Exec. Coun. and Field Dept., 1939-40; Mem. Com. on Enlargement of Dioc. Endowment, 1939-40; On Prov. Cmssn. Rur. Wk., 1940-41.

SHICK, Augustus Walton (N.J.), 19 King's Highway E., Haddonfield, N.J.—R. Gr. Ch., 1918—b. Reading, Pa., Nov. 18, 1882; s. Luther Shick and Ella Nora (Eltonhead). Un. Pa., B.A., 1907; Phila. Div. Sch., 1910; Webster Un., D.D., 1937. D—1910, Bp. Whitaker; P—1911, Bp. Kinsman. Mssy. Trin. Ch., Collingdale, Pa., 1907-11; Cur. S. Clem. Ch., Phila., 1911-12; Mssy., Highland Park, Pa., and Asst. Gd. Shpd. Ch., Rosemont, Pa., 1915-16. Pres. S. Mart. Coll., Homeless Boys, Phila., 1912; Sundav Night Prechr., Ch. Advoc., Phila., M-in-c. S. Mary's Ch., Wayne, Pa., 1917-18. Owner and Dir., Camp Absegami for Boys, Cape May, N.J.

SHIELDS, Patrick Harry. Died January 12, 1941.
SHIERS, Winfield (S.Va.), 1309 Harbour St., So. Boston, Va.—R. Trin. Ch., Sept., 1930—b. Lawrence, Mass., Feb. 10, 1890; s. Thomas Shiers and H. Veal (Dyer). Wm.

and Mary Coll.; V. T. S. D.—1917, P—1918, Bp. Gibson. m. Lucretia Margaret Tobin, July 27, 1927; c. one. R. Westover Par., Charles City Co., Va.; R. Old S. Paul's Ch., Norfolk, Va., 1919-21; Nottoway Par., Franklin, Va., 1921-25; All SS. and S. Mark's Chs., Cincinnati, O., 1925-30.

SHILLING, George Gladstone (N.I.), 412 N. Center St., Plymouth, Ind.—R. S. Thos. Ch., 1940—. b. Martinsburg, W.Va., Aug. 10, 1899; s. George W. Shilling and Anna R. (Swigert). Pub. and H. Schs., Martinsburg; Mt. Hermon Prep. Sch.; DuBoise Ch. Trng. Sch.; Wesleyan Un.; Yale; Berk. 1930. D—1930, P—1931, Bp. Freeman. m. Martha VanBuren Burton, Jan. 4, 1937; c. one. R. S. Matth. Ch., Addison Par., Scat Pleasant, Md., and Vic. All SS. Chap., Benning, D.C., 1930-34; R. Ch. Redeem., Avon Park, Fla., 1935-36; R. S. Paul's Ch., Beloit, Wis., 1937-40.

SHIM, Wai On (Hon.), 1040 Pua Lane, Honolulu, Hawaii—Asst. Dioc. Treas., 1934—; Vic. S. Eliz. Mssn., June, 1937—, b. China, Dec. 14, 1897; s. Rev. Yin Chin Shim and Chin Kui (Kyau). Iolani H. Sch.; Un. Hawaii; S.-W. T. S., 1934. D—July 23, 1933, P—Feb. 8, 1935, Bp. Littell. m. Esther K. Y. Fo, Oct. 27, 1926; c. one. Asst. S. Pet. Chinese Ch., Honolulu, 1934-37.

SHIMANUKI, Laurence Takeo (Brazil), Caixa Postal 232, Nippolandia-Biriguy, São Paulo, Brazil—R. S. Matthew's Ch., Nov., 1932—, b. Tokyo, Japan, Oct. 20, 1904; s. Paul H. and Shika Shimanuki. Tokoku Gakium Middle Sch., Sendai, Japan; Southern Cross Sch., Porto Alegre; Theol. Sch., Porto Alegre, 1932. D—Nov. 27, 1932, P—Jan. 25, 1934, Bp. Thomas. m. Clara Kikuko Sugimoto, Jan. 25, 1936.*

SHIMMON, Paul (San J.), Ceres, Cal.—In-c. Assyrian Ch. Mssn., Trin. Ch., San Francisco, Nov., 1930—. b. Urumia, Persia, Apr. 19, 1871; s. Malick Shimon and Nargis (Baba). Trin. Sch., Tivoli-on-Hudson; S. Steph. Coll.; Colomb., B.A., 1897; G. T. S., 1930. D—Nov., 1909, P—May, 1910, Bp. Sanford. m. (1) Julia I. Khuda, 1902; c. three; (2) Miriam Yonan, 1908. Head, Girls' Indust. Trng. Sch., Urumia, Persia, 7 yrs.; Field Secy. Assyrian and Armenian Relief, 1916-19; Representative Mar Shimon, Patriarch Assyrian Ch., 1916-20; Speakers' Bureau, Near East Relief, 1920-25; In-c. S. Paul's Ch., Modesto, Cal., 1927-30. Author: Various pamphlets and articles on Near East Problems.*

SHIPLER, Guy Emery (N.Y.), Off., 425 Fourth Ave., N.Y.C.; Res., 353 Main St., Chatham, N.J.—Ed., "The Churchman," N.Y., and R. S. Paul's Ch., Chatham, N.J.—, b. Warsaw, N.Y., July 31, 1881; s. John William Harris Shipler and Mary (Danley). Hob., Litt.D.; G. T. S. D—1910, Bp. Partridge; P—1911, Bp. Tuttle. m. Rebekah Schultz, Cincinnati, O. Asst. S. Pet. Ch., St. Louis, Mo., 1910; R. Ch. Epiph., Cincinnati, O., 1911-17.

SHIPLEY, Malcolm A. (N.Y.), 707 Washington St., Hoboken, N.J.—R. Trin. Ch., 1912—. b. Philadelphia, Pa.; s. Malcolm A. Shipley and Josephine (Gregg). Haver. Coll., B.A., 1899; Phila. Div. Sch., S.T.B., 1902. D—1902, Bp. Mackay-Smith; P—1903, Bp. Whitaker. m. Christine B. Moyer, Phila., Pa., 1903. Cur. Holy Trin. Ch., Phila.; P-in-c. Chr. Ch., Berwick, Pa., R. Zion Ch., Phila.; R. S. Pet. Ch., Hazleton, Pa.

SHIRES, Henry Herbert (Cal.), 2451 Ridge Ave., Berkeley, Cal.—Dean Ch. Div. Sch. Pac., Jan., 1935—. b. Troy, N.Y., June 7, 1886; s. Holman Hall Shires and Lucy Pateman (Plumb). Corn. Un., M.E., 1908; G. T. S., 1911, B.D., 1912, S.T.D., 1941; Pac. Sch. of Rel., D.D., 1935. D—1911, P—1912, Bp. Doane. m. Mable Millis, San Francisco, Nov. 8, 1911. Vic. S. John's Ch., Bernardsville, N.J., 1911-13; R. Chr. Ch., Jerome, Ariz., 1913-15; R. S. Luke's Ch., Prescott, Ariz., 1915-18; Chr. Ch. Par. Alameda, Cal., 1918-35. Exam. Chapl., Dio. Ariz., 1916, Dio. Cal., 1922-35. Del. Prov. Syn., 1915; Mem. Dioc. Coun., 1927, '28, '29; Mem. Stndg. Com., 1932-40, all Dio. Cal. Dep. Gen. Conv., 1934, '37. Pres. Pac. Assoc. Theol. Schs., 1940-41.

SHIRES, Henry Millis (Cal.), 690 Dutton Ave., San Leandro, Cal.—Vic. All SS. Ch., Sept., 1940—. b. Bernardsville, N.J., Jan. 28, 1913; s. Rev. Henry Herbert Shires and Mable Clare (Millis). Stanford Un., B.A., 1934; Ch. Div. Sch. Pac., B.D., 1937. D—June 2, 1937, P—June 1, 1938, Bp. Parsons. Instr. Ch. Div. Sch. Pac., 1937-40.

SHIRLEY, Edwin Samuel (Fla.), 312 W. La Rua St., Pensacola, Fla.—In-c. S. Cyp. Ch., 1924—. D—Sept. 17, 1924, Bp. Bratton for Fla.; P—Oct. 25, 1925, Bp. Juhan.*

SHIRLEY, George W. (Ga.), 204 Remington Ave., Thomasville, Ga.—R. S. Thos. Ch., 1940—. b. Parsons, W. Va., Oct. 9, 1902; s. George Peabody Shirley and Minnie Augusta (Talbot). H. Sch., Charles Town; Un. Va., B.A.; V. T. S., B.D., 1929. D—June, 1928, Bp. Gravatt; P—July, 1929, Bp. Strider. R. S. Matth. Ch., Charleston, W.Va., 1929-40.*

SHIRLEY, John Alvin (L.A.), 846 Echo Park Ave., Los Angeles, Cal.—R. S. Athanasius Ch., May, 1936—. b. Ontario, Can., Un. Tor., B.A.; Un. Manitoba, M.S.; S. John's Coll., Winnipeg, B.D.; Un. So. Cal., M.Th. P-in-c. Trin. Ch., Orange, Cal.*

SHIRLEY, John Garrett (W.Va.), 317 Park Ave., Beckley, W.Va.—R. S. Steph. Par., Jan., 1941—. b. Charles Town, W.Va., May 29, 1912; s. George P. Shirley and Minnie A. (Talbot). Pub. Schs., Charles Town; Hampden-Sidney Coll., B.A.; V. T. S., B.D., 1937. D—June 24, 1937, Bp. Gravatt; P—June 24, 1938, Bp. Strider. m. Nancy A. Moffett, June 25, 1938. Vic. S. Matthias, Grafton, and Gr. Ch., Elkins, W.Va., 1937-39; P-in-c. Gr. Ch., Elkins, 1939-41.

SHIRT, Stanley Creswick Sorby (W.Ma.), 36 Court St., Westfield, Mass.—R. Ch. Atone, Jan., 1936—. b. Sheffield, Eng., Mar. 11, 1883; s. John Arthur Shirt and Annie (Creswick). Ch. of Eng. Schs. D—1918, Bp. Brewster; P—1921, Bp. Acheson. m. Mabel Padley, 1909; c. three. Off. Ch. S. John Evang., Yalesville, Conn., 1918-22; P-in-c. Chr. Ch., Rochdale, and S. Geo. Ch., Auburn, Mass., 1922-29; Vic. Gr. Ch., Dalton and S. Luke's, Lancaster, Mass., 1929-36.

SHOEMAKER, Carl Ickis (Pa.), 2112 N. 12th St., Phila., Pa.—R. Annunc. Ch., 1924—. b. Muncy, Pa., June 17, 1883; s. Robert Fleming Shoemaker and Almira (Loomiller). Muncy H. Sch.; S. Steph. Coll., B.A.; G. T. S., 1915. D—1915, Bp. Darlington; P—1915, Bp. Knight. Tchr. S. Andr. Sch., Sewanee, 1915; Asst. S. Mary's Ch., Asheville, N.C., 1915-16; P-in-c. All SS. Mssn., Morris-town, Tenn., 1916-17; Asst. S. Mich. Chap., S. Mark's Ch., Phila., 1917-20; R. S. Paul's Ch., Sidney, N.Y., 1920-24.

SHOEMAKER, Samuel Moor (N.Y.), 61 Gramercy Park, N.Y.—R. Calv. Ch., June, 1925—. b. Baltimore, Dec. 27, 1893; s. Samuel Moor Shoemaker and Ellen Ward (Whitridge). Un. Sch., Baltimore; S. Geo. Sch., Newport, R.I.; Princ., B.A., 1916; G. T. S.; U. T. S. D—1920, P—1921, Bp. Murray. m. Helen Dominic Smith, Apr. 26, 1930; c. one. Gen. Secy. Phil. Soc., Y.M.C.A., Princeton Un., 1922. Author: "Realizing Religion," "A Young Man's View of the Ministry," "Children of the Second Birth," "Religion That Works," "If I Be Lifted Up," "Twice-Born Ministers," "Confident Faith," "The Conversion of the Church," "Christ's Words from the Cross."

SHOESMITH, Thomas (Be.), 703 Thomas St., Stroudsburg, Pa.—R. Chr. Ch., Spt., 1927—. b. Tariffville, Conn., Apr. 7, 1885; s. John Shoesmith and Annie Victoria (Webb). Germantown Acad., Un. Pa., B.A., 1913; Phila. Div. Sch., 1916. D—1916, P—1917, Bp. Rhineland, m. Emma S. Mitch, Sept. 2, 1916; c. two. R. Ch. Atone, Morton, Pa.; R. All SS. Ch., Leighton, Pa.

SHOJI, Gennosuki (O.), 127 17th St., Seattle, Wash.—Retired, 1940—. D—Jan. 13, 1918, P—May 13, 1920, Bp. Keator. In-c. S. Pet. Ch. (Japanese), Seattle, 1918-40.*

SHORE, Frank Arthur John (S.F.), 304 Wenona St., Ocala, Fla.—Retired, 1940—. b. Stratford, Ont., Can., Mar. 12, 1870; s. George Shore and Jane (Cleave). Pub. Schs. and Colleg. Inst., Stratford; Vic. D—1906, P—1908, Bp. C. Mann. m. Caroline Mary Victoria Simpson, 1897; c. one. Wahpeton, N.D., 1906; R. Lisbon, N.D., 1906-11; R. S. Edm. Ch., Arcadia, Fla., 1911-23; R. S. Luke's Par., Fort Meyers, Fla., 1923-40.*

SHORES, Robert James (W.), Shoreham Hotel, Washington, D.C.—Non-Par.—, b. Mar. 14, 1881. D—1925, P—1927, Bp. Freeman. m. Marie Loue Smith, Sept. 26, 1914; c. one. Sometime Asst. S. Marg. Par., Washington, D.C.

SHORT, William Seymour (Sac.), 711 Monroe St., Santa Rosa, Cal.—Retired—, R. Emer. Ch. Incarn., Santa Rosa, 1937—. b. Bethel, Conn., Apr. 16, 1860; s. Edwin Short and Harriet Augusta (Blackman). Trin., B.A., 1883, M.A., 1886; Berk. D—1886, P—1887, Bp. Williams. m. Lottie Stevens Wheeler, May 26, 1887 (deceased). Asst. Holy Trin. Ch., Middletown, Conn., 1886-87; R. Gr. Ch., Astoria, Ore., 1887-1909; Holy Trin. Ch. (Jap.), Honolulu and Kauai, 1909-10; Ch. Gd. Shpd., Wailuku, T.H.; Ch. Incarn., Santa Rosa, Cal.; Stndg. Com. (Ore.), 1895-1909; Exam. Chapl., 1895-99, and 1905-09. Dep. Gen. Conv., 1889-25, inclusive. Stndg. Com. (Sac.), 1917-24. Court of Rev., 8th Prov.; Dean Sonoma Convoc., 1922.

SHOWELL, John Letcher (W.), Croom, Prince George's Co., Md.—R. S. Thos. Par., 1940—. b. Berlin, Worcester Co., Md., Apr. 8, 1885; s. Hon. Robert Josiah Showell, Sr., and Margaret Kinney (Letcher). Ch. N.C., Buckingham, Md., and Lexington, Va.; Un. Md., B.S., 1906; V. T. S., 1908-11. D—July 13, 1911, P—Sept. 21, 1912, Bp. W. F. Adams. m. (1) Mary Virginia Craft (deceased), Sept. 18, 1913; (2) Marie Louise (Rudd) Tucker, Nov. 23, 1927; c. two. R. S. Steph. Par., E. New Market, Md., 1911-12; Cur. Trin. Ch., Washington, D.C., 1912-13; R. S. Paul's Ch., Clinton, N.C., 1913-16; S. Anne's Par., Essex Co., Va., 1916-22; P-in-c. Texas Field, May-Apr., 1924; S. Paul's, Hanover, Va., 1924-25. M-in-c. Goochland Co., Va., and Asst. S. Jas. Ch., Richmond, Va., 1926-27; R. Trin. Par., Hughesville, Md., 1927-37; R. Colonial Gr. Ch., Yorktown, Va., 1937-40. Vice-Dean Southern Md. Convoc., 1934-37; Del. Delaware Prov. Syn., 1936, '37; Chapl., Thos. Nelson Jr. Ch., Va. Soc., Sons Amer. Rev., 1938-40; Chapl., Yorktown Lodge 353, A.F. & A.M., Yorktown, Va., 1937-40; Pres. Atlantic Nurseries, Inc., Berlin, Md., 1936—.

SHREINER, Charles Wesley (Pa.), Glen Loch, Pa.—Secy. and Hdmstr. Ch. Farm Sch. for Boys, Glen Loch, 1918—; R. S. Paul's Ch., Glen Loch, 1927—, b. Mt. Joy, Pa., Sept. 18, 1882; s. Eli Shreiner and Harriet (Huffy). Un. Pa., M.A. (Hon.), 1928; Phila. Div. Sch., 1911; Temple Un., D.D., 1931, D—1911, P—1911, Bp. Darlington. M-in-c. Ch. Atone., Phila., 1911-12; R. same, 1912-18; Dean Convoc. Chester, Dio. Pa., 1931-37.

SHREWSBURY, Charles Edward (Spok.), Wallace, Ida.—Vic. Holy Trin., Wallace, Emm., Kellogg, and S. Andr., Mullen, 1940—, D—Dec. 10, 1940, Bp. Cross.*

SHREWSBURY, Jeremiah Charles McAulay (W.), Upper Marlboro, Md.—R. Trin. Ch., Nov., 1925—, b. Grenada, B.W.I., July 23, 1871; s. Jeremiah Schwartz Shrewsbury and Charlotte Eleanora (Clarke). Acad. Schs., Eng.; Higher Educ. and Theol., Private, D—1916, P—1917, Bp. Greer, m. Martha Pinchbeck, 1910; c. three. R. S. Jas. Ch., Callicoon, N.Y.; R. S. Jas. Ch., Westernport, Md., 1922-25.*

SHRIVER, George Van Bibber (Md.), Singaren Collieries, Dornakal Dio., Deccan, S. India—Mssy., Oct., 1933—, b. Joppa, Md., Dec. 12, 1902; s. J. A. Shriver and Harriet (van Bibber). Calvert Sch., Baltimore; S. Jas. Sch., Hagerstown, Md.; Johns Hopkins, B.Eng., 1923; E. T. S., B.D., 1932; Hartford Sem. Fndt., S.T.M., 1933. D—June, 1932, P—June, 1933, Bp. Helfenstein, m. Catherine Humphreys, June 3, 1933; c. two.

SHRUM, Reuben Welty (R.I.), U.S.S. Arkansas, c/o Postmaster, N.Y.C.—Chapl. U. S. Navy, 1918—, b. Irwin, Pa., Nov. 22, 1886; s. Daniel E. Shrum (deceased) and Ida May (Dixon). Bucknell Un., B.S., 1908, M.A., 1918, D.D., 1929; Prin. Sem., 1918; Chicago Un. D—July 13, 1935, P—Feb. 1, 1936, Bp. Stevens for Bp. Freeman, m. Alma Margaret Werner, June 28, 1932; c. one. Naval Acad., 1918-19; U.S.S. Arkansas, 1919-22; U.S.S. Pittsburgh, 1922-24; Navy Yard, Washington, and duty U.S.S. Mayflower, 1924-29; U.S.S. West Virginia, 1929-32; Chapl. Coast Gd. Acad., New London, Conn., 1932-34; U.S.S. Saratoga and U.S.S. Houston, 1934-37; Chapl. Nav. Training Sta., Newport, R.I., 1937-39.

SHRYOCK, Alan Knight (Pa.), 4509 Regent St., Phila., —R. Gr. Ch., 1928—, Chapl. Home of the Merciful Sav., 1935—, b. Philadelphia, Apr. 28, 1890; s. George A. Shryock and Mary H. (Chapman) H. Sch., Phila.; Un. Penn., B.S. in C.E., 1912, M.A., 1922, Ph.D., 1927, P. D. S., 1916. D—Dec. 20, 1915, Bp. Rhineland, R.—July 2, 1916, Bp. Garland, m. Marguerite J. Schaad, July 25, 1923; c. one. Hdmstr. S. Paul's Sch., Anking, China, 1924-27; Canon Cathd. Ch. of Chr., Phila., 1940—; Chrmn., Com. on Evangelism, Dio. Pa., 1930—; Exam. Chapls., Dio. Pa., 1930—; Assoc. Ed.: Journal of the Amer. Oriental Soc., 1929—, Author: "The Temples of Anking" (Paris, 1931); "The State Cult of Confucius" (N.Y., 1932); "Desire and the Universe" (Phila., 1935); "The Studies of Human Abilities" (New Haven, 1937); and a number of articles.

SHUART, Paul Cutler (Vt.), —, b. Council Bluffs, Ia., July 10, 1901; s. Solomon Frederick Shuart and Myrtle Estella (Cutler). Pub. Schs., Council Bluffs; Un. Ia., B.A.; G. T. S., 1926, D—Apr., 1926, Bp. Matthews; P—Oct., 1926, Bp. Morrison, m. Olive Kav Martin, June, 1926; c. three. P-in-c. S. Mich. Ch., Mount Pleasant, Ia., 1926-28; S. Jas. Ch., Independence, Ia., 1928-30; S. Andr., Carbondale, S. Jas. Marion, S. Anne's, Anna, Holy Trin., Murphysboro, S. Pet., Mound City, and S. Mark's, Chester, Ill., 1930-31; Asst. S. Paul's Cathd., Buffalo, N.Y., 1933-37; P-in-c. Silver Creek and Forestville, N.Y., 1933-37; Cur. S. Paul's, Burlington, Vt., 1937-39; S. Luke's Chap., N.Y.C., 1939-41.*

SHULTZ, Paul E. (Va.), Hamilton, Va.—R. Madison Par., June, 1938—, b. Binghamton, N.Y., Apr. 1, 1898; s. Julius P. Shultz and Rose L. (Jayne) H. Sch., Binghamton; Dickinson Coll., 1918-19; Mssy. H. Trng., Iist., Nyack, N.Y., 1922; V. T. S., 1932-33, D—May 5, 1933, P—Mar. 14, 1934, Bp. Tucker, m. Nellie Fagner, Dec. 23, 1922; c. one. Mssy. Chr. and Mssy. Alliance, China, 1924-27; R. Chr. Ch., Luray, Va., 1933-38.

SHULTZ, Paul Theodore, Jr. (Ma.), 25 Stratford St., West Roxbury, Mass.—R. Emm. Ch. Par., Oct., 1935—, b. St. Croix, Dan. W.I., Apr. 14, 1906; s. Paul Theodore Schultz and Emma (Pfautz). Curtis H. Sch., Staten Island; Moravian Coll., B.A.; Princ. M.A.; Princ. Theol. Sem., Th.B., 1929; E. T. S., B.D., 1930, D—June, 1930, Bp. Babcock; P—Jan., 1931, Bp. Stewart, m. Eleanor Kitching, June 9, 1932; c. one. Cur. S. Jas. Cathd., Chicago, 1930-32; P-in-c. Emm. Ch., Sheepshead Bay and Ch. of Our Sav., Gerritsen Beach, N.Y., 1932-35.

SHUMAKER, Edwin Fay (P.), 509 Sixth St., Charleroi, Pa.—P-in-c. S. Mary's Ch., Charleroi, and Holy Trin. Ch., Monessen, Apr. 1940—, b. Somerset Co., Pa., Jan. 4, 1902; s. William J. Shumaker and Amanda (Ferguson). Blue Ridge Acad.; Blue Ridge Jr. Coll., New Windsor, Md.; Bridgewater Coll., B.A., 1929; Pitts. Un., M.R.E., 1936; West. Theol. Sem., 1930-32; Bex., 1937, D—June 13, 1937, Bp. Hobson; P—Dec. 21, 1937, Bp. Rogers. Mfn. Gr. Ch., Galion, and S. Jas. Ch., Bucyrus, O., 1937-38; R. Trin. Ch., Sharpsburg, Pa., 1938-40.

SHUTT, Philip Leslie (Minn.), 215 Vernon St., St. Paul, Minn.—Asst. R. S. Paul's Ch.-on-Hill, 1940—, b. Independence, Ia., June 5, 1908, s. Rev. Charles J. Shutt and Edna May (Poor). Ia. State Tchrs. Coll. H. Sch.; Ia. State Tchrs. Coll., B.A., 1929; Nash., 1940, D—Jan. 1, 1940, Bp. White; P—June 23, 1940, Bp. McElwain.

SIBBALD, Garth E. W. (Neb.), 2325 South 24th St., Lincoln, Neb.—R. S. Matth. Ch., 1933—, b. Toronto, Can., Aug. 8, 1891; s. Rev. E. W. Sibbald and Edith (Hungerford). Pub. Schs., and St. Prep. Sch., Boulder, Colo.; Un. Colo., B.A.; Beloit Coll., M.A.; Grad. Study, Chicago Un.; W. T. S., 1917, S.T.B., 1921, S.T.M., 1938, D—1917, P—1917, Bp. Anderson, m. Rachel Wright, Apr. 10, 1928; c. two. R. Trin. Ch., Belvidere, Ill., 1917-21; Emm. Ch., Rockford, Ill., 1921-33; Lectr. Bible Studies, Rockford Coll., 1930-31. Mem. Dept. Mssns., Dios. C. and Neb. Chrmn. Dioc. Field Dept., 1935, '36; Chrmn. Dioc. Dept. Rel. Educ., 1937, Lectr. summer Con. Doane Coll., 1937. Publ.: "Parish Life and Ethics."

SIDDERS, Archibald William (Ont.), 209 Fifth Ave., N.W., Puyallup, Wash.—R. Chr. Ch., Puyallup, and Vic. S. John's, Tacoma, April, 1937—, b. London, Eng., June 12, 1887; s. Alexander Refus Sidders and Georgina Mary (Boyle). Latymer Acad., Eng.; Simpson Coll., Ia., 1914; Sea., 1917; Milton, D.D., 1925; Central, S.T.D., 1939, D—1916, Bp. Longley, P—1917, Bp. McElwain, m. Katherine Hilja, June 12, 1917; c. three. Elysian, Minn., 1914-16; R. Gr. Meml. Ch., Wabasha, Minn., 1917-19; Vic. S. Mark's, Oconto, Wis., 1919-22; Trin. Ch., Trinidad, Colo., 1922-25; S. Jas. Ch., Texarkana, Tex., 1925-27; R. S. John's, Seattle, Wash., 1927-37.

SIDENER, Herman Suker (O.), 1535 Logan Ave., N.W., Canton, O.—R. S. Paul's Ch., 1934—, b. Toledo, O., Oct. 21, 1899; s. Rev. Wm. Sidener and Bertha Emilie (Suker). Ken. Coll., Ph.B., 1921, M.A., 1922; Bex. Hall, B.D., 1923, S.T.M., 1926, S.T.D., 1934, D—1923, P—1924, Bp. Wm. A. Leonard, m. Ida Corinne Douglass, Mansfield, O., 1923; c. one. R. Trin. Ch., Fostoria, O., 1923-24; R. Trin. Ch., Tiffin, O., 1924-30; R. S. Alb. Ch., Cleveland Hts., O., 1930-34. Exam. Chapl. and Hon. Canon Trin. Cathd., Cleveland, 1928—, Mem. Dioc. Dept. Rel. Educ., 1927-34; Dioc. Cmssn. Evangelism, 1929-31; Dioc. Coun., 1931-37; Chrmn., Dioc. Dept. Mssns., 1933-37; Dep. Prov. Synod, 1929-30; Dep. Gen. Conv., 1937-38.

SIDENER, William Martin (O.), 120 So. Pennsylvania Ave., Atlantic City, N.J.—R. Emer. S. Paul's Ch., Steubenville, O., 1931—, b. Sturgis, Mich., Aug. 14, 1874; s. Martin Sidener and Malvina (Blanchard). Ken. B.A., 1898, M.A., 1901; Bex., B.D., 1911, D—1901, P—1902, Bp. W. A. Leonard, m. Bertha Suker, Findlay, O., 1898 (deceased); c. one. In-c. Trin. Ch., Fostoria, O., 1899-1903; Asst. Chr. Ch., Detroit, Mich., 1903-04; Asst. Chr. Ch., Fitchburg, Mass., 1904-05; R. S. Eustace and S. Hub. Ch., Lake Placid, N.Y., 1905-08; Asst. Ch. Incarn., N.Y., 1908-09; R. S. Paul's Ch., Steubenville, O., 1909-31.

SIEGFRIEDT, Edgar Frederick (S.D.), 625 W. Main St., Lead, S.D.—R. Chr. Ch., June, 1934—, Chapl. (Maj.) 109th Engrs., Camp Claiborne, La., 1941-42, b. London, Eng., May 16, 1886; s. Frederick William Eugen Siegfriedt and Emily Kate (Brister). Nash., 1908-11; Phila. Div. Sch., 1911-13, B.D., 1913; Yankton, D.D., 1939, D—1912, Bp. Webb; P—1913, Bp. Garland (for Bp. Webb), m. Florence Wiswall Baker, Dec. 27, 1917; c. four. Asst. Calv. Ch., Phila., 1912-13; Mssy. Milbank, S.D., 1913-16; Loc. Ten. Calv. Ch., Sioux Falls, S.D., 1916-17; Gen. Mssy. Dist. S.D., 1917; R. Chr. Ch., Yankton, S.D., and Dean So. Dnry., 1917-34.

SILK, Claude Whitehall, M.D. (Sac.), Hockerill College, Bishop's Stortford, Herts., Eng.—Chapl. Hockerill Coll., 1939—, b. London, Eng., Feb. 28, 1892; s. William Silk, Jr. and Margaret Amy (Cooke). Stanfield House; the Haberdashers' Aske Hempstead Sch.; Un. Br. Colomb.; McGill Un., Montreal, M.D., C.M., L.M.C.C.; Anglican Theol. Coll., Br. Colomb., L.Th. D—Mar., 1917, Columbia for N. Westminster, P—June, 1918, N. Westminster, m. (1) Louise Emelda Cabrera, June 12, 1923, (deceased); (2) Frances Annie Binder, Apr. 16, 1941; c. seven. Med. Mssy., Dio. Sac., 1929-36; Asst. Cur. S. Mary the Virgin, Primrose Hill, London, Eng., 1936-39.

SILL, Frederick Herbert, O.H.C., Kent, Conn.—Hdmstr. Kent Sch., Kent, Conn., 1906—, b. New York City, Mar. 10, 1874; s. Thomas Henry Sill and Jane Burges (Miller). Colomb. B.A., 1894, Litt.D., 1924; G. T. S., 1898, S.T.D., 1928; Williams, D.D., 1931, D—1898, P—1899, Bp. H. C. Potter, Cur. Mt. Calv. Ch., Baltimore, 1899-1900; Ord. Holy Cross, 1900; Cler. Del. Gen. Conv.

SILL, James Burges (W.N.C.), Asheville, N.C.—Mssy-in-c. Asheville Mssns., May, 1937—, b. New York City, Apr. 2, 1871; s. Thomas Henry Sill and Jennie Burges (Miller). Colomb., B.A., 1892; G. T. S., 1897, D—1897, Bp. Capers; P—1898, Bp. H. C. Potter, Asst. Ch. Redem., N.Y.C., 1897-1900; R. Trin. Ch., Ashland, N.Y., 1900-02; Temp. positions, R. Trin. Ch., Ashland, N.Y., 1902-08; In-c. Ch. Redem., N.Y.C. 1910-11; Assoc. Rutherfordford Assoc. Mssns., Rutherfordford, N.C., 1911-15; R. Calv. Ch., Fletcher, and Mssy. Hillgirt, N.C., 1915-21; Assoc. Rutherfordford Assoc. Mssns., N.C., 1921-24; Mssy.

Work, Tenn., 1924-25; P-in-c. Oxford, Quaker Farms and Southford, Conn., 1927-29; S. Francis, Rutherfordton, and Redeem., Shelby, N.C., 1930-31; Mssy-in-c. Redeemer, Shelby and other Mssns., N.C., 1931-37.

SILLMAN, William Warren (S.O.), 871 Wilson Ave., Columbus, O.—P-in-c. S. Andr. Mssn., 1936—, b. Middletown, N.Y., June 20, 1879; s. Rev. George Dent Silliman and Mary Cushman (Warren) S. Steph. Coll., B.A., 1900; G. T. S., 1903; V. T. S., 1903 and 1914. D—1914, P—1915, Bp. Nelson, m. Mary Isabel Reynolds, Stockport, N.Y., June 28, 1905. Tch. S. John's Milit. Sch., Salina, Kan., 1903-04; Hoosac Sch., Hoosick, N.Y., 1904-07, and 1908-11; Kingsley Sch., Essex Falls, N.Y., 1907-08; Business, 1911-13; M-in-c. and R. Chr., Ch., Greenville, 1914-17; M-in-c. and R. S. Paul's Ch., Oak Hill, N.Y., 1914-17; M. S. Mark's Ch., Malone, N.Y., 1917-22; Chr. Ch., Port Henry, N.Y., 1922-24; S. Jas. Ch., Macon, Ga., 1924-28; Gr. Ch., Gainesville, Ga., 1928-30; S. John's Ch., Cambridge, O., 1930-31. Retired, 1931-36.

SILLS, Louis Edmund McCorkindale (N.Y.), 2511 Westchester Ave., N.Y.C.—R. S. Pet. Ch., Nov., 1928—, b. Nov. 2, 1884; s. Wilbur McCorkindale Silks and Nancy Hughes (Brashar). Wye Coll., Kent, Eng.; Un. Tor., B.A.; G. T. S., 1913. D—1913, P—1914, Bp. Harding, m. Mabel Agnes Snyder, 1932. Cur. Trin. Ch., N.Y.C., 1913-16; R. S. John's Ch., Dunkirk, N.Y., 1916-28.

SILVERLIGHT, Andrew C. (Cal.), In England.—D—May 31, 1915, Bp. of Toronto; P—Dec. 19, 1915, Abp. of N.S. Rec'd. Nov. 25, 1927. Cur. Ch. Epiph., Chicago, 1916-19; Holy Innoc. Ch., San Francisco, 1927-28; R. Gr. Ch., Martinez, Cal., 1928-33.*

SILVESTER, Clarence Clark (Vt.), 7 Tyler St., Brattleboro, Vt.—R. S. Mich. Ch., 1930—, b. Davenport, Ia., Aug. 31, 1881; s. Rev. William Wallace Silvester and Mary Hay (Westcott). Un. Pa., B.A., 1903; G. T. S., 1906. D—1906, P—1907, Bp. Whitaker, m. Ruth Parmelee, Elizabeth, N.J., Nov. 25, 1911; c. three. Cur. S. Barth. Ch., N.Y.C., 1906-07; Cur. S. Jas. Ch., Phila., 1907-09; R. S. John's Ch., Somerville, N.J., 1909-18; Loc. Ten. S. Asaph's Ch., Bala, Pa., Apr.—Aug., 1918; Loc. Ten. Ch. Our Sav., Jenkintown, Pa., 1918-19; R. All Hallowes Ch., Wyncote, Pa., 1919-30.

SIMCOX, Carroll Eugene (Minn.), 122 W. Mill St., Owatonna, Minn.—R. S. Paul's Ch., Owatonna, P-in-c. S. Pet., Kasson, 1939—, b. Lisbon, N.D., April 14, 1912; s. William Barton Simcox and Laura E. (Christy). Pub. Schs., Lisbon and Park River, N.D.; Un. N.D., B.A., 1933; Oberlin Grad. Sch. Theol., B.D., 1936. D—June 22, 1937, P—Jan. 29, 1938, Bp. Keeler, m. Georgiana Mantor, June 12, 1939; c. one. M-in-c. Geth. Ch., Appleton, Chr. Ch., Benson, Gr. Ch., Montevideo, Minn., 1936-39; Tch. Fellow, S.-W. T. S., 1938-39. Author: "Righteous Indignation," essay in *The Living Church*, Dec., 1940.

SIMKINS, Eldred Clarke (S.F.), 309 Downing St., New Smyrna Beach, Fla.—P-in-c. S. Paul's, New Smyrna Beach, Gr. Ch., Port Orange, May, 1937—, b. Albany, Ga., Nov. 8, 1897; s. Eldred Simkins and Willie Marion (Daniell). Porter Milit. Acad.; DuBoise Sch.; Un. So., 1931. D—June, 1930, P—June, 1931, Bp. Juhan, P-in-c. S. Mary's, Milton, 1930-33, and S. John's, Warrington, S. Kath., Pensacola, Fla., 1931-33; P-in-c. S. Luke's and S. Pet., St. Cloud, and S. John's, Kissimmee, Fla., 1933-37.

SIMMONDS, Harvey Albert (Lib.), Robertsport, Liberia, W. Africa.—Archd. Dist. and Prin. S. John's Sch., 1934—, b. Troy, N.Y., Aug. 8, 1902; s. William A. and Pauline B. (Heller). S. Steph. Coll., B.A.; G. T. S. D—1927, Bp. Manning; P—1929, Bp. Campbell, m. Ethel Louise Beyerly, Dec., 1934; c. one.

SIMMONDS, R. A'Court (Ore.), 1025 N.W. 21st Ave., Portland, Ore.—R. S. Mark's Ch., 1924—, Rec'd July 1, 1923, from Canada. R. Our Sav. Ch., Woodstock, 1923-24, and Secy. Dio. Ore. Mem. Stndg. Com.*

SIMMONS, Bertram Erwin (Cal.), Salmon, Ida.—Vic. Ch. Redeemer, 1941—, D—Sept. 21, 1940, Bp. Parsons.*

SIMMONS, John Samuel (S.Fla.), 3943 Oak Ave., Coconut Grove, Fla.—Non-Par., 1937—, b. St. Croix, W.I., July 15, 1879; s. John David Simmons and Sarah Jane (Markoe). S. Aug. Coll., 1903; Berk., 1906. D—1906, Bp. Brewster; P—1907, Bp. C. K. Nelson, m. Julia A. Benefield, Augusta, Ga., June 22, 1914. S. Anna's Ch., Littleton, N.C., 1906; Ch. Gd. Shpd., Thomasville, Ga., 1907-12; S. Mary's Ch., Columbia, S.C., 1912-13; S. Mich. Ch., Cairo, Ill., 1913-19; Vic. Chr. Ch., Miami, Fla., 1919-37. Assoc. Ed.: *Church Herald*; Asst. Prin. S. Mary's Sch., and Asst. to Archd. Dio. U.S.C.

SIMMONS, William R. R. (Ida.), 2211 No. 19th St., Boise, Idaho—Retired—, b. Newtown Barry, Ire., May 23, 1865; s. John Simmons and Mary (Rainsford). Dundalk Gram. Sch.; Topeka, Kan. D—1907, Bp. Brooke; P—1921, Bp. Touret, m. Mary Lydia Taylor, 1915, R. S. John's Ch., Newark, Okla.; Gen. Mssy., Mssy. Dist. Ida.

SIMMS, George Metcalf (Fr. Stephen, O. S. F.), 3555 W. Huron St., Chicago, Ill.—Fr-in-c. Chicago House, O. S. F. and P-in-c. S. Tim. Ch., Nov., 1937—, b. Brooklyn, N.Y., Mar. 8, 1905; s. George Hyacinth Simms and Gertrude (Metcalf). Adelphi Acad., Brooklyn; Colmb.,

B.A.; G. T. S., 1929. D—May, 1929, P—May, 1930, Bp. Stires.

SIMMS, Rex Cliff (Wyo.), Buffalo, Wyo.—R. S. Luke's Ch., Oct. 1939—, b. Harbor Grace, Nfld., Feb. 14, 1897; s. George Alfred Simms and Lizzie (Reader). C. H. E., Nfld.; Gram. Sch., Chicago; H. Sch., Englewood, Chicago; Nash. Coll. Dept., 1920; Nash., 1925. D—Mar. 8, 1925, P—Dec. 21, 1925, Bp. C. P. Anderson, m. Mildred Kathleen Wilson, July 11, 1928; c. two. P-in-c. S. Paul's Ch., La Salle, Holy Angels Mssn., Oglesby, and S. Edw., Mendota, Ill., 1925-30; P-in-c. S. Ign., Antioch, and S. Andr., Gray Lake, Ill., 1930-34; R. Ch. Gd. Shpd., Mommence, Ill., 1934-37; P-in-c. Little Snake River Mssns., 1937-39.

SIMMS, William Augustus (W.M.), 129 Capital Ave. N.E., Battle Creek, Mich.—R. S. Thos. Ch., Jan., 1930—, b. Avondale, Nfld., Sept. 5, 1892; s. Geo. Alfred Simms and Lizzie (Reader). C. and C. C. S. Sch.; Hr. Grace, Nfld.; Bishop Field Coll., St. John's, Nfld.; W. T. S., S.T.B., 1918, S.T.M., 1929. D—, and P—1917, Bp. Anderson, m. Sarah Price, Nov. 22, 1923; c. one. P-in-c. S. Paul's Mssn., La Salle, Ill., 1917-21; Ch. Holy Comm., Maywood, Ill., 1921-24; S. Mark's Ch., Chicago, 1924-30.

SIMPKINS, St. Julian A. (S.C.), 67 Anson St., Charleston, S.C.—R. S. Steph. Ch., 1940—, b. Aiken, S.C., Aug. 2, 1887; s. Robert A. Simpkins and Fanny (Green). S. Aug., 1911; Bp. Payne Div. Sch., 1914, B.D., 1940. D—1915, P—1916, Bp. Guerry, m. Florence E. Speight, Sept. 2, 1914. R. S. Aug. Ch., Aiken, S.C.; Ch. of Epiph., Spartanburg, S.C.; Prin. Gaudet Normal. and Indus. Sch., New Orleans; R. Redeem. Ch., Pineville, S.C., 1930-40. Formerly Secy. Colored Coun., Dio. S.C.

SIMPSON, Alexander (Mil.), 1505 College Ave., Racine, Wis.—R. S. Luke's Ch., 1934—, b. Eng., Jan. 20, 1896; s. Alexander Simpson and Helen (Painter). Priv. tutors; Loughborough Coll., Eng.; Coll. Resurr., Miffield, Eng.; Nash., B.D., 1927. D—1926, P—1927, Bp. Ivins, m. Helen Rhoda Keeler, May 15, 1928; c. two. Brit. Army in France and Flanders, 1915-19. R. S. John's Ch., Delaware, and P-in-c. S. Chad's, Okauchoe, and S. Mary's, Waterville, Wis., 1928-33; R. S. Mark's Ch., So. Milwaukee, 1928-33; R. S. Ch. Janesville, Wis., 1933-34. Mem. Pres. and Coun. 5th Prov., 1929—; Mem. Dept. Rel. Educ. 5th Prov., 1929-32; Mem. Dioc. Bd. Rel. Educ.; Mem. Bp. and Exec. Bd., Dio. Mil., 1936—; Mem. Bd. Trusts. S. Luke's Hosp., Racine; Mem. Bd. Trusts. Nash.—

SIMPSON, Alpha Douglas (Lib.), Royesville, Liberia, W. Africa.—In-c. S. Paul's—, b. Ocala, Fla., Feb. 22, 1873; s. John Simpson and Julia Ann (Russell). Priv. Sch. D—1915, Bp. Ferguson; P—1918, Bp. Lloyd, m. Flora M. North, 1900, R. and Supt. S. Paul's Ch. and Stokes M. Hall., Royesville, Liberia, 1918.*

SIMPSON, Cuthbert Aikman (N.Y.), 6 Chelsea Square, N.Y.C.—Prof. O. T. Literature and Interpret. G. T. S., 1940—, b. Charlottetown, P.E.I., Can., May 24, 1892; s. Rev. James Simpson and Alice Maude (Des Brisay). S. Pet. Sch., Charlottetown; King's Un., B.A., 1915, M.A., 1918; Oxford, B.A., 1921, Diplo. in Theol., 1922; G. T. S., S.T.B., 1929, S.T.M., 1932, Th.D., 1935; King's Un., G.D., 1940. D—1920, P—1921, Bp. of London, for Archbp. N.S. m. Jessie Catherine Metheson Kemp, Sept. 24, 1918. R. S. Alb. Ch., Woodside, N.S., 1922-28. Fellow and Tutor G. T. S., 1928-30, Instr. O. Test., 1930-34; Asst. Prof. same 1934-40.

SIMPSON, Edmund Trew (Ariz.), care of Trinity Cathd., 100 W. Roosevelt St., Phoenix, Ariz.—Retired, 1935—, b. Dromore, Tyrone, Ire., May 2, 1866; s. Rev. Samuel Hoare Simpson and Elizabeth A. (Whitten). Sec. 1894, D—1892, P—1894, Bp. Hare, m. Dorothy Pirnie, 1895. Gr. Ch., Hurley, S.D., 1892-93; S. Paul's Ch., Brookings, S.D., 1894-97; In-c. Mssn. S. Mark's Par., Portland, Ore., All SS. Chap., Portland, 1897-1904; Loc. Ten. S. Andr., Honolulu, 1904; Gd. Sam. Ch., Corvallis, Ore., 1905-06; Hawaiian Congreg., S. Andr. Cathd., Honolulu, 1906-10; Canon S. Andr. Cathd., Honolulu, 1908-10; Vic. S. Mark's Ch., Hood River, Ore., 1910-12; Non-Par., 1912-13; Loc. Ten. S. Mary's Ch., Eugene, Ore., 1913-14; Vic. S. Steph. Meml. Ch., Newport, Ore., 1914-16; R. Ch. Gd. Sam., Corvallis, Ore., 1916-25; Non-Par., 1925-26; Mssy. Rural Wk., Salome Dist., Ariz., 1927-35. Dep. Gen. Conv., 1901, '19, '22.

SIMPSON, Henry Jerome (M.), 912 Wellington Ave. E., Flint, Mich.—Mssy. S. Andr., Flint, Gr. Ch., Lapeer, and S. John's, Otter Lake, Feb., 1935—, b. Columbus, O., May 8, 1879; s. Henry Allen Simpson and Ernestine (Senter). Pub. Schs., Worthington, O.; O. State Un., 1896-1900, Civil Engr.; Bex., 1906. D—1906, P—1907, Bp. Vincent, m. Belva Jennings, July 5, 1921; c. one. Newspaper edtl. writer, Bay City, Mich., 1926-27. Author: Various articles in *The Churchman*.

SIMPSON, Marcus Julius (Comm.), Chestnut Hill Rd., So. Glastonbury, Conn.—Retired, ill health, April, 1934—, b. Ireland, Oct. 1, 1873; s. Rev. Samuel H. Simpson, M.A., and Elizabeth A. (Whitten). Minn. Un., B.A., 1896; Trin. Coll., Toronto, B.A., 1901; Seab., B.D., 1899, D—1899, P—1899, Bp. Gilbert, m. Winifred K. Carman,

St. Catharines, Ont., Apr. 30, 1900, (deceased); c. one. Chatfield, Minn., 1899-1901; Gr. and S. Matth. Ch., Minneapolis, Minn., 1901-03; Trin. Ch., Baraboo, Wis., 1903-05; Mstr. Pomfret Sch., Pomfret, Conn., 1905-07; Gr. Ch., Yantic, Conn., 1907-09; S. Pet. Ch., Plymouth, Conn., 1909-12; S. Pet., Cheshire, Conn., 1912-21; S. Luke's Par., So. Glastonbury, Conn., 1921-34, resigned.

SIMPSON, Thomas Alfred (N.D.), 208 First Ave. N.W., Mandan, N.D.—Archd. of Indian Field, July, 1935—; Rgrstr. Dist. N.D., 1927—; b. Bishop Monkton, Yorkshire, Eng. Jan. 30, 1888; s. William Simpson and Ellen (Poulter) Cliff Coll., Eng.; Albert Coll., Ont.; Wesley Coll., Can. D.—1926, P.—1926, Bp. Tyler, m. Nellie E. Hodgkins, 1916; c. three, R. All SS. Ch., Valley City, S. Andr., Enderlin, 1926-35, and Holy Trin., Lisbon, N.D., 1934-35. Secy. Bp. and Coun., 1927—; Mem. Joint Dioc. Bd. S. S. Lessons, 1927—; Mem. Coun. Advice, May, 1930—; Chrmn. Publ. Dept., 1932—; Dep. Gen. Conv., 1934.

SIMPSON, Thomas Porter (Tenn.), 1607 W. 43rd St., Chattanooga, Tenn.—Vic. Thankful Meml. Ch., Chattanooga and Chr. Ch., So. Pittsburg, Dec. 1939—; b. Knoxville, Tenn., Sept. 5, 1907; s. Wade Hampton Simpson and Cynthia Ella (Gass) H. Sch., Knoxville; Un. Va., B.A., 1932; V. T. S., B.D., 1935. D.—May 23, 1935, P.—May 28, 1936, Bp. Maxon. m. Alice Anna Sunderland, Feb. 4, 1937; c. one. P. E. City Mssn., N.Y.C., 1935-36; Asst. R. Chr. Ch., Nashville, P-in-c. S. John's Mssn., Old Hickory, Tenn., 1936-38. Chapl. and Dir., Ch. Home, and City Mssy., Memphis, Tenn., 1938-39.

SIMPSON-ATMORE, William Smith (Ark.), Winslow, Ark.—Retired—, Un. So., 1888; S. John's, D.D., 1903. D.—, and P.—1888, Bp. Weed. Marianna, Fla., 1888-89; Gainesville, Fla., 1889-91; Ch. Gd. Shrd., Jacksonville, Fla., 1891-99; S. Luke's Ch., Kearney, Neb., 1899-1901; Archd. Laramie, 1900-01; R. Paris, Ill., 1901-06; Secy. S. P. G., 1906; Trin. Ch., Hattiesburg, Miss.; Warden, Helen Dunlap Sch., Winslow, Ark., 1922. Author: "Church and Bible Truths."

SINCLAIR, Thomas Lowry (Conn.), 18 Hewlett St., Waterbury, Conn.—R. All Souls' Ch., May, 1931—; b. Naxera, Va.; s. Jefferson and Lucy Rowena Sinclair. Pub. Sch.; W. and M. Coll., B.A.; Sch. Bd. Mssn., Hartford Sem. Foundation, M.A.; V. T. S., B.D., 1907. D.—1907, Bp. Gibson; P.—1908, Bp. Graves, m. Lucy Nelson Rust, Apr. 16, 1913; c. three. Mssy. Anking, China; P-in-c. Cathd. Holy Sav., Anking, China, 1919-26; P-in-c. Resurrection, Kiukiang, China, 1926-27; P-in-c. Trin. Ch., Zamboanga, P.I., 1927-29; In-c. repairing mssn. property, Anking, China, 1929-30. Furlough, 1930-31.

SINFELD, Ernest (L.I.), 146-01 Beech Ave., Flushing, N.Y.—Archd. Queens and Nassau, Dec., 1940—; b. Eng., May 23, 1904; s. Henry Sinfeld and Sara Ann (Mitchell) Chaucer; Trin. Coll., Toronto, 1932. D.—May, 1931, P.—May, 1932, Lord Bp. of Ont. m. Jane Stewart Edwards, Oct., 1933; c. one. Cur. S. Geo. Ch., Flushing, L.I.; R. Gr. Ch., Whitestone, L.I., 1935-40.

SISCO, F. Allen (A.), S. Faith's School, Saratoga, N.Y.—R. and Prin. S. Faith's Sch., Sept., 1932—; R. Ch. of Epiph., Rensselaer, Oct., 1934—; b. Quebec, Can., Sept. 26, 1887; s. F. R. Sisco and Alice A. (Batchelder) Compton. Acad. Bishops Coll., Quebec, L.S.T.; Tchrs. Coll., N.Y.; N.Y. Un. Ph. M., 1920, Ph.D., 1931; G. T. S., B.D., 1917. D.—1913, P.—1914, Bp. Dunn, Que. m. Dorothy M. Roch, N.Y.C., Oct. 10, 1919; c. one. Mssy. Lorne, Que., 1913-14; Ridgefield, N.J., 1914-15; Chapel W. Tex. Milit. Acad., San Antonio, Tex., 1915; Loc. Ten. S. Anne's, Richmond, Que., 1916-17; Prin. Chelsea Sch., N.Y., 1917-22, and R. Chr. Ch., Piermont, N.Y., 1918-32; Prop. Rockland Acad., Nyack, N.Y., 1922-32.

SIZER, Henry Sears (C.N.Y.), 131 E. 2nd St., Oswego, N.Y.—R. Ch. of the Evangs., 1921—; b. Buffalo, N.Y., July 29, 1872; s. William S. Sizer and Susan (Sears) G. T. S., 1917, B.D.; S. Andr. Div. Sch., 1895. D.—1895, P.—1898, Bp. Huntington, m. Genevieve Rider, 1898. Mexico, N.Y., 1895-97; Marcellus, N.Y., 1897-99; R. Evangs. Ch., Oswego, N.Y., 1899-1907; Bainbridge, N.Y., 1907-09; S. Jude's Ch., Brooklyn, N.Y., 1909-20; Dean Chr. Cathd., Salina, Kan., 1921.

SIZER, Henry Sears, Jr. (Er.), 24 Chautauqua Pl., Bradford, Pa.—R. Ch. Ascen., 1930—; b. Oswego, N.Y., Apr. 26, 1900; s. Rev. Henry Sears Sizer and Genevieve (Rider) Kearney Milit. Acad., 1918; Hob., B.A., 1922; E. T. S., S.T.B., 1925. D.—Dec. 23, 1925, P.—July 19, 1925, Bp. Coley, m. Gladys Stanchiff Trealles, Jan. 1, 1925; c. two. R. Geth. Ch., Sherrill, N.Y., 1925-27; Cur. Trin. Ch., Buffalo, N.Y., 1927-30.

SKARDON, Alvin W. (S.C.), Walterboro, S.C.—R. S. Jude's Ch., 1926—; b. Apr. 16, 1876. Un. So., 1895; G. T. S., 1904. D.—1904, Bp. Sessums; P.—1908, Bp. Bratton, m. Genevieve Hooper, Sept. 6, 1911; c. six. R. S. John's Ch., New Orleans, 1905-10; Gr. Ch., St. Francisville, La., 1910-22; Chr. Ch., Bastrop, La., 1922-26.

SKILTON, John Davis (Conn.), R.F.D. 2, Box 120, Fairfield, Conn.—R. Emer. S. Pet. Ch., 1938—; b. Monroeville, O., Mar. 15, 1867; s. Alvah Stone Skilton and Amanda Jane (Davis) Ken., B.A., 1888, M.A., 1891; Phila. Div. Sch., 1892, S.T.B., 1914; Temple Un., S.T.D.,

1920. D.—1892, P.—1893, Bp. W. A. Leonard, m. Ida Beistle, Ogontz, Pa., June 24, 1902; c. two. Cur. S. Paul's Ch., Cleveland, O., 1892-99; Cur. Amer. Ch., Nice, France, 1897-98; Prin. Cheltenham Acad., Ogontz, Pa., 1899-1903; Hdmstr. Melrose Acad., Oak Lane, Pa., 1903-05; House Mstr. Chestnut Hill, Pa., 1905-07; Hdmstr. and Chapl. Cheshire Sch., Cheshire, Conn., 1907-11; Prin. Sch. Lackawanna, Scranton, Pa., 1911-18; Hdmstr. Tower Hill Sch., Wilmington, Del., 1919-23; Res. Hdmstr. Green Vale Sch., Roslyn, L.I., N.Y., 1923-24. R. S. Pet. Ch., Cheshire, Conn., 1924-38; Chapl. Conn. Reformatory, Cheshire, 1924-39. Trust. Epis. Acad., Conn., 1927—; Secy. Perm. Cmssn., Parochial Archives, 1929—; Asst. Secy. Ch. Scholarship Soc., 1935. Secy., 1937—; Exam. Chapl., 1936—, Ed.: "Dr. Henry Skilton and His Descendants," 1921; Co-Ed.: with Henry Alstone Skilton, "The Doctor Henry Skilton House, Southington," 1929.

SKINNER, Edward L. (Kan.), 1207 Elm St., Marysville, Kan.—R. S. Paul's, Marysville, S. Mark's, Blue Rapids, Trin., Irving, May, 1931—; b. Westfield, N.Y., Jan. 23, 1877; s. John Arthur Skinner and Jeannie (York) H. Sch., Westfield; Phillips Acad.; Yale, B.A., 1902; E. T. S. D.—1905, P.—1906, Bp. Millspaugh, m. Edith Goodin, Sept. 2, 1907; c. two. In-c. S. Paul's, Mayville, N.Y.

SKINNER, James Edwin Donald Peniston (Mont.), 509 Third Ave., Havre, Mont.—R. S. Mark's Ch., 1936—; (Loc. Ten., 1935-36). B. Port-of-Spain, Trinidad, B.W.I.; s. Rev. Reginald Robert Brown Peniston Skinner and Edith Augusta (Knaggs) H. Sch., Townsend, Mont., 1928; Carl. C., B.A., 1932; S.-W. T. S., B.D., 1935. D.—1934, Bp. Faber; P.—1935, Bp. Fox, m. Gladys Mae Connolly, May 19, 1937; c. one.

SKOTTOWE, John Coulson. Died June 10, 1940. For data see Edition 1938.

SLACK, William Samuel (La.), 1202 Park Ave., Alexandria, La.—Retired, Dec., 1937—; b. near Rosedale, La., Oct. 22, 1869; s. Henry Richmond Slack and Louisiana Tennessee (Woolfolk) Un. So., B.A., 1891, M.A., 1895, D.D., 1934. D.—Mar. 9, 1896, P.—Apr. 24, 1898, Bp. Sessums, m. Caroline A. Benjamin, E. Carroll Parish, La., Dec. 29, 1896, (deceased); c. three. Dioc. Mssy., La., 1896-1914; R. Mt. Olivet Ch., New Orleans, 1902-14; S. Paul's Ch., Columbus, Miss., 1914-17, and Dean Convoc., Columbus, 1916-17; Archd. Cent. La., 1921-31, 1935-38. R. S. Jas. Ch., Alexandria, La., 1917-38. Mem. Stndg. Coun., 1931-36; Pres. same, 1936-41; Secy. and Treas. Bd. Mssns., 1903-14; Mem. Coun. on Canons, 1931-37. Recorder Ordinations, Gen. Conv., 1921. Del. Gen. Conv., 1907, '13, '22, '25, '28, '31, '34, '37. Civilian Chapl. Camp Beauregard, 1918-19. Chapl. U. S. Vet. Hosp., 27 Alexandria, La., 1930-38. Pub.: "The Slack Family," 1930.

SLAGG, Joseph Lewis (M.), 214 Seymour St., Lansing, Mich.—Cur. S. Paul's Ch., Dec., 1940—; b. Feb. 1, 1893. D.—June, 1932, P.—June, 1933, Bp. Page, Cur. Chr. Ch., Detroit, Mich., 1932-33; P-in-c. S. Paul's Ch., Bad Axe, Mich., 1933-40.

SLEEP, Frederick Herbert (W.Ma.), 30 Parson St., Fitchburg, Mass.—R. Gd. Shpd. Ch., D.—May 4, 1913, P.—Apr., 1914, Bp. E. M. Parker.*

SLEIGHT, Charles Lee (Ma.), 157 High St., Reading, Mass.—Retired, 1937—, Nash., B.D., 1882. D.—1882, P.—1883, Bp. Welles, m. Adda Belle Norton, Apr. 25, 1889; c. one. Asst. Chippewa Falls, Wis., 1882-83; Superior City, Wis., 1883-85; Copenhagen, N.Y., 1885-87; S. Clem. Ch., Wilkes-Barre, Pa., 1887-96; S. Paul's Ch., Raymer-town, N.Y., 1896; The Cross, Ticonderoga, N.Y., 1897-1900; Gr. Ch., Waterford, N.Y., 1901-08; S. Jas. Ch., W. Somerville, Mass., 1908-12; S. Paul's Ch., Natick, Mass., 1913-16; S. Jas., So. Groveland, Mass., 1917-37.

SLIDELL, James. Died December 1, 1940. For data see Edition 1938.

SLOAN, Paul Earle (Tenn.), 71 So. Munford St., Covington, Tenn.—P-in-c. S. Matth., Covington, Trin. Mssn., Brighton ad Ripley, Feb. 1937—; b. Clemson, S.C., Apr. 5, 1901; s. Harry A. Sloan and Hattie (Smith) Porter Milit. Acad.; Un. S. C., B.A.; Theol. Dept., Un. So., B.D., 1929. D.—Jan., 1929, P.—Oct., 1929, Bp. Finlay, m. Isabel Brodie, Aug. 18, 1931; c. two. S. Paul's Ch., Graniteville, Tenn.; R. S. Paul's Par., Kingsport, Tenn., 1934-37.

SLOAN, Pearson Hill (S.Va.), 415 High St., Petersburg, Va.—R. Gr. Ch., Sept., 1938—; b. Augusta, Ga., 1892; s. John Clark Sloan and Jane (George) G. Tech., Atlanta, Ga., B.S., C.E.; V. T. S., 1930. D.—Nov., 1929, P.—June, 1930, Bp. Thomson, m. Jewel Varnedoe, 1918; c. one. R. Chr. Ch., Emporia, Va., 1931-38.

SLOAN, Thomas John (Tex.), Palestine, Tex.—Retired 1936—; D.—1894, P.—1896, Bp. Kinsolving, Chr. Ch., Jefferson, Tex.; R. Chr. Ch., Temple, Tex.; R. Chr. Ch., Nacogdoches, Tex.; S. Andr. Ch., Houston Hts., Tex.; Emm. Ch., San Angelo, Tex.; S. Phil., Palestine, Tex.*

SLOANE, Rush Richard (L.I.), 225 Lincoln Pl., Brooklyn, N.Y.—R. S. Luke's Ch., 1926—; b. Sandusky, O., Oct. 25, 1884; s. Thomas Morrison Sloane and Sarah Maria Caswell (Cooke) Cleveland Un. Sch.; Harv., B.A., 1908; E. T. S., B.D., 1913. D.—1913, P.—1914, Bp. Francis, m. Constance Freeman, Oct. 24, 1917; c. two. Fndr. S.

Matth. Mssn., Irvington, Ind., 1913; Canon All SS. Cathd., Indianapolis, Ind., 1914-16; Asst. Trin. Ch., Buffalo, N.Y., 1916-20; R. S. Mark's Ch., Newark, N.Y., 1920-26.

SMALL, Thomas Lemuel (Er.), 319 Cowell Ave., Oil City, Pa.—R. Chr. Ch., May, 1932—, b. Washington, D.C., May 27, 1892; s. Joseph Edward Small and Martha Louise (Brown), Geo. Wash., Un.; S. Steph. Coll., B.A., 1916; G. T. S., 1919, D.—1919, P.—1920, Bp. Harding, m. (1) Emma Elinor Bettis, June 26, 1920 (deceased July 21, 1932); (2) Margaretta Berry, Jan. 31, 1939; c. three. Tchr. S. Alb. Sch., Washington, D.C., 1919-23; P-in-c. S. Luke's Mssn., 1923-28 and S. Tim. Mssn., St. Louis, Mo., 1925-28; Canon Chr. Ch. Cathd., St. Louis, 1928-32; Dep. Gen. Conv., 1934, 40. Mem. Stndg. Com. and Exec. Coun., 1936-41; Chrmn. Field Dept., 1940-41.

SMALTZ, Warren Milton (Be.), 718 Guilford St., Lebanon, Pa.—Mssy. to Deaf, Dios. Be., Har., P., and Erie, Nov., 1932—, b. Richland, Pa., March 11, 1895; s. Henry Milton Smaltz and Carrie Jennie (Godshalk). Stouchsburg H. Sch.; Pa. Inst. for Deaf; Keystone State Norm. Sch.; Central H. Sch., B.A. (in course), 1916, M.A. (Honoris Causa), 1924; Phila. Div. Sch., S.T.B., 1924, D.—1923, Bp. Rhineland; P.—1923, Bp. Garland, m. Margaret Ann Megee, June 22, 1917; c. two. P-in-c. All Souls' Ch. for Deaf, Phila., and Gen. Mssy. to the Deaf, Dios. N.J. and Del., 1923-32; Instr. Rel. Educ., State Sch. for Deaf, Trenton Junction, N.J. Past: Secy. Cmssn. Ch. Workers among Deaf, Prov. Wash.; Secy. Pa. Soc. for advancement of Deaf; Trust. Home for Aged, Infirm and Blind-Deaf, Pa. Present: Vice-Pres. Conf. Ch. workers among Deaf, Pa. Mem. Sptol. Com., Pa. Dep. Public Instr. to advice, W.P.A. Sch. for Deaf, 1937. Father, law creating a Division for Deaf in Bureau of Rehabilitation, Pa. Mem. Dept. Labor and Industry, 1937; Chrmn. Council for Soc. and Indust. Welfare of the Deaf, 1937-38; Dem. City Chrmn., Lebanon, Pa., 1938-39. Author: articles in "The Deaf Mutes' Journal" (N.Y.), "The American Mercury," "The Reader's Digest," Sermons in the "Expositor's," "Minister's Annual," Contributor: "The Mt. Airy World," "Mercury Digest," "Reader's Digest Reader," "American Annals of the Deaf."

SMIELAU, Franklin Charles, Died December 22, 1940. For data see Edition 1938.

SMILEY, James Lawrenson, 130 Prince George St., Annapolis, Md.—In-c. S. Luke's, Eastport, Md., 1923—, b. Baltimore, Oct. 9, 1864; s. James Smiley and Isabella (Greenwood), Johns Hop., B.A., 1891, D.—1892, P.—1895, Bp. Paret. Asst. Emm. Ch., Baltimore, 1892-93; D-in-c. Chr. Ch., Chaptico, Md., 1893-95; R. same, 1895-99; S. Andr. Chapel U. S. Army, Philippine Isl., 1899-1900; Mssy. P.I., 1900-01; In-c. Gr. Ch., Vineyard Haven, Mass., 1901; Asst. S. Mary's Ch., Baltimore, 1901-02; In-c. S. Alb. Ch., Alberton, Md., 1902-06; Asst. S. Anne's Ch., Annapolis, Md., 1906-16; In-c. Emm. Pasadena, Md., 1918-20. Chrmn. Soc. Serv. Com., Dio. Md., 1910. Author: "Maud Muller's Ministry," 1907; "Now Is the Day of Judgment," 1920; "A New Sir Galahad," 1931.

SMILEY, John C. (N.Y.), 206 E. Tremont Ave., N.Y.C.—R. Emer. S. Edmund's Ch., N.Y.C., 1931—, b. Albany, N.Y., Mar. 31, 1868; s. John Smiley and Josephine (Davidson). Pub. Schs.; Business Coll.; Union Coll., Schenectady, N.Y.; S. Andrew's, Syracuse, N.Y. D.—1892, P.—1895, Bp. Huntington, m. Mary Chamberlin, 1893; c. one. R. S. Edmund's Ch., N.Y.C., 1901-31.

SMITH, Adelbert Julius (Neb.), 814 6th St., Fairbury, Neb.—Vic. Emm. Ch., Jan., 1929—, b. Council Bluffs, Ia., Feb. 29, 1876; s. Monroe Edward Smith and Harriet (Crittenden), Harv., B.A., 1899, LL.B., 1903; G. T. S. D.—1916, P.—1917, Bp. Burgess. P-in-c. S. Paul's Ch., Roosevelt, S. Mark's Mssn., Smithville South; S. Mich. and A.A., Seaford, N.Y.; Chapl. Kingston Ave. Hosp., Brooklyn, N.Y.; R. S. Luke's, Monrovia, Cal.; P-in-c. Chr. Ch. Mssn., Redondo Beach, Cal., 1921-26; Loc. Ten. S. Thos., Falls City, Neb., 1926-27; R. same, 1927-29.

SMITH, Alfred Morton (Pa.), 502 West Ave., Jenkintown, Pa.—On Staff Epis. City Mssn. Soc., Phila., 1919—, b. Jenkintown, Pa., May 20, 1879; s. Andrew Jackson Smith and Mary Catherine (Zane), Un. Pa., B.S., 1901; Phila. Div. Sch., B.D., 1905; S.T.B., 1911, D.—1903, Bp. Whitaker; P.—1906, Bp. Johnson, m. Lenore Louise Weaver, Phila., June 6, 1905. S. Andr. Mssn., Long Beach, Cal., 1905-06; S. Matthias Ch., Los Angeles, 1906-16; Chapl. City Mssn. Soc., Los Angeles, 1916-18; Chapl. U. S. Army, 89th Div. and 3rd Div., 1918-19; Chapl. Valley Forge Milit. Acad., 1928-30; P-in-c. S. Eliz. Ch., Phila., 1930-33. Publ.: "Missa de Sancto Matthia," 1936.

SMITH, Benjamin Harrison (W. Tex.), Seguin, Tex.—R. S. Andr. Ch., Seguin, and S. Mark's Ch., San Marcos, Dec., 1938—, b. Highland, Kan., May 8, 1890; s. John Philip Smith and Nancy Jane (Howard), Drake Un., Des Moines, B.D., 1914; Chicago Un. D.—June, 1928, P.—Jan., 1929, Bp. S. C. Partridge, m. Maude Stuart Gates, Sept. 27, 1925; c. two. R. All SS. Ch., Nevada, and P-in-c. Trin. Ch., Lamar, Mo., 1928-30; R. Trin. Ch. and S. Andr. Chap., Atchison, Kan., 1930-38.

SMITH, Bertram Leon (Dal.), Oak Cliff, Dallas, Tex.

—R. Chr. Ch., Feb., 1932—, b. Burlington, Vt., Dec. 20, 1892; s. Owney J. Smith and Mary Teresa (Montague), S. Alb. Sch., Knoxville, Ill.; Trin., B.A., 1915; W. T. S. D.—1918, P.—1919, Bp. Anderson, m. Grace Ware Barry, Jan. 24, 1924; c. two. U.S.M. Corps, Santo Domingo, conducted services, promoted educational and recreational activities; Mem. Cathd. Staff, Chicago, Instl. and Young People's Work; Cur. S. Matth. Cathd., Dallas, Tex., 1922; P-in-c. same, 1923; Asst. same, 1924-26; R. S. Barn. Ch., Omaha, Neb., 1925-28; S. John's, Fort Worth, Tex., 1928-32. Mem. Dioc. Soc. Serv. Com., and Rel. Educ. Com., 1923-24; Chrmn. Dioc. Com. Rel. Educ.; Mem. Dioc. Exec. Coun., 1925, Dio. Neb. Mem. Studg. Com.—; Chrmn. Rel. Educ. Dio. Dal.—, Dep. Gen. Conv., 1928, '31, '34, '37. Chapl. (Capt.) 112th Cav., Tex. N.G.*

SMITH, Carl Shuter (S.C.), 44 W. 10th St., N.Y.C.—Retired, Dec., 1937—, b. Fenelon Falls, Ont., Nov. 4, 1869; s. John David and Emma Josephine Smith. Un. Tor., B.A., 1890, M.A., 1891, D.—1893, Fredericton; P.—1894, Toronto. m. Julia Mary Hagerman, 1892 (deceased); c. two. Asst. Mssy., Cameron, Ont., 1894-96; R. Berlin, Ont., 1896-1901; Cur. S. Thos. Ch., Washington, 1901-05; Chr. Chap., Brooklyn, N.Y., 1905-11; R. Trin. Ch., Arlington, N.J., 1911-13; Cur. S. John's Ch., Stamford, Conn., 1913-16; R. S. John's Ch., Warehouse Point, Conn., 1916-19; Cur. S. Jas. Ch., Richmond, Va., 1919-22; R. S. Paul's Ch., Charleston, S.C., 1922-37.

SMITH, Charles Ernest, Died June 2, 1939. For data see Edition 1938.

SMITH, Charles William Frederick (N.H.), Christ Ch. Rectory, Exeter, N.H.—R. Chr. Ch., 1935—; Instr. Bib., Phillips Exeter Acad., 1940—, b. London, Eng., July 16, 1905; s. William Robert Smith and Ellen Rosa (Munt). Sandown, I.W., Eng.; Un. Va., B.A., 1933; V. T. S., 1932, B.D., 1933, D.—1932, Bp. H. St. G. Tucker; P.—1933, Bp. F. D. Goodwin, m. Ivy R. C. Watkins, Sept. 19, 1934; c. three. Asst. S. Paul's Meml. Ch., University, Va.; Asst. S. Paul's Ch., Richmond, Va., 1933-35. Exam. Chapl., 1939; Chrmn. Field Dept., Dio. N.H., 1939.

SMITH, Claudius Ferdinand (E.C.), 2217 Grove Ave., Richmond, Va.—Retired, Mar., 1937—, b. near Greenville, N.C., May 21, 1860; s. William Henry Smith and Mary (Nelson). Prep. Schs.; Un. N.C., B.A., 1887; V. T. S., 1890, D.—June 29, 1890, P.—Dec. 23, 1890, Bp. Watson, m. Clara Forsythe McGuire, Jan., 1891; c. four. Hertford, N.C., 1890-92; S. John's Ch., Halifax Co., Va., 1892-94; S. Thos. Ch., Abingdon, Va., 1894-98; Trin. Ch., Upperville, Va., 1898-1902; Epiph. Chap., Washington, D.C., 1902; Chr. Ch., Elizabeth City, N.C., 1906-12; Dean Edenton Conv., 1910-11; Gr. Meml. Ch., Lynchburg, Va., 1912-20; Gen. Mssy. Dio. Sw. Va., 1920-23; Chr. Ch., Big Stone Gap, Va., 1923-29; R. S. Mary's Middleboro, and Canon Chr. Ch. Cathd., Ky., 1929-37. Del. Prov. Synod, 1926; Mem. Exec. Coun., 1930-37; Chrmn. Soc. Serv. Dept. Rel. Educ. Coun.; Exam. Chapl. all Dio. Lex.; Mem. Richmond Clericus. D.K.E. Fraternity, N.C.

SMITH, Donald G. (Wyo.), 137 W. Works St., Sheridan, Wyo.—R. S. Pet. Ch., Mar., 1933—, b. Duluth, Minn., Dec. 1, 1895; s. Kenneth D. Smith and Lydia (Drewett), H. Sch., Two Harbors; Carleton, B.A., 1919; Yale, 1919-20; Sea., 1923, B.D., 1926; Grad. Stdt., Un. N.Mex., 1931-32, D.—1922, P.—1923, Bp. Bennett, m. Winifred M. Diment, May 15, 1923; c. one. R. S. Steph. Ch., Paynesville, and Mssy. S. Paul's, Glenwood, Minn., 1922-26; R. Ch. Our Sav., Little Falls, Minn., 1926-31; Stdt. Pstr., Un. N. Mex. and Canon Mssn. R. S. John's Cathd., Albuquerque, N.Mex., 1932-33. Del. Gen. Conv., Dio. D.

SMITH, Edward (N.Mex.), El Paso, Tex.—S. Anne's Ch., 1939—, D.—May 25, 1924, P.—June 3, 1925, Bp. Moreland. In-c. S. Mich. and All Ang., Fort Bragg, Cal., 1924-26; On Staff City Mssn., Chicago, 1926-27; In-c. Ch. Our Redeem., Ft. Stanton, N.Mex., 1930-39.*

SMITH, Edwin Ellsworth (N.I.), 1116 W. Colfax Ave., So. Bend, Ind.—Retired, 1938—, b. Warsaw, Ind., Feb. 26, 1863; s. Robert M. Smith and Rachel (Blackford), D.—1918, P.—1918, Bp. White, m. Nellie V. White, 1893. P-in-c. Trin. Hungarian Mssn., So. Bend, Ind., 1918-38.

SMITH, Emelius W., Died January 19, 1941. For data see Edition 1938.

SMITH, Eric Alfred Clifford (Colo.), Grand Junction, Colo.—Vic. S. Matth., Sept., 1935—, b. Ipswich, Suffolk Co., Eng., Dec. 19, 1895; s. Frederick William Smith and Lotte (Caley), S. Marg. Ch. Sch., Ipswich, Eng.; S. John's Coll., B.A., B.D., 1931; Colo. St. Tchrs. Coll., Greeley, Colo., Un. Wis. D.—1922, Bp. Johnson; P.—1922, Bpp. Ingley and Johnson, m. Lena S. Anderson, Feb. 8, 1929; c. two. V-in-c. S. Michael's, Paonia, Delta and Hotchkiss, Colo., 1922-29; Vic. All SS., Sterling, Colo., 1925-35.*

SMITH, Ernest St. John Brock (L.A.), 239 Stedman Pl., Monrovia, Cal.—R. S. Luke's Ch., 1932—, b. Parkhill, Ont., Can., Mar. 17, 1875; s. Rev. Sylvester L. Smith and Susan (Corbett), H. Sch., Ridgerton, Ont., Can.; Western Un., London, Ont.; Hur., 1898, D.—June 11, 1898, P.—May 1, 1899, Bp. Baldwin (Hur.). Rec'd Oct. 19, 1924. m. Annie M. M. Duck, Nov. 1, 1899; c. four.

R. S. Paul's Ch., Bellingham, Wash.; Dean Northern Convoc., Dio. Ol., 1926-31; Hon. Canon S. Alb. Cath., Prince Albert, Sask., 1912-.

SMITH, Everett Pepperell (Eur.), Union de Banques Suisses, Geneva, Switzerland—R. Emm. Amer. Ch., Geneva, 1921—; b. N.Y., 1869; s. Cornelius Bishop Smith and Mary Hannah (Wheeler). Berkeley Sch., N.Y.C.; S. Paul's, Concord, N.H.; Colomb. B.A., 1892; Syracuse Un., D.D., 1928; E. T. S., B.D., 1895. D—1895, Bp. Potter; P—1895, Bp. Davies. m. Grace Dean Richards, 1903. Asst. S. Paul's Ch., Detroit, Mich., 1895; M-in-c. Ch. Nativ., Lewiston, Wash., 1900-03; In-c. Trin. Ch., Pocatello, Ida., 1903-05; Educ. Secy., Bd. Dom. and For. Mssy. Soc., 1905. Dean S. Mich. Cath., Boise, Ida., 1909-15; R. S. Mary's, Portsmouth, R.I., 1915-21; A.R.C., Chapl., A.E.F., 1918-19.

SMITH, Francis H. (N.Y.), R.F.D. No. 2, New Canaan, Conn.—R. S. John's Par., Lewisboro, N.Y., 1924— (Loc. Ten. 1922-24). b. Gardner, Mass., Apr. 5, 1882; s. James Freeman Smith and Marion Adella (Gates). H. Sch., Gardner; S. Steph. Coll.; G. T. S., 1912. D—1912, P—1913, Bp. Olmsted.*

SMITH, Francis Henry (Pa.), All Saints Rectory, Fallsington, Pa.—R. All SS. Meml. Chap., May, 1910—; b. Philadelphia, Nov. 21, 1871; s. Francis J. Smith and Mary Louise (Donahoe). S. Mark's Par. Sch. and Pub. Sch., Phila.; Un. Pa., B.A.; Nash., B. D. S., 1895. P—1896, Bp. Burgess. m. Ida Virginia Peck, June 6, 1895; c. three. R. S. Paul's, Warsaw, and S. Titus, Hamilton, Ill., 1895-96; Mssy. S. Geo., W. E., Pittsburgh, Pa., 1896; R. S. Mark's, Johnstown, and S. Luke's, Latrobe, Pa., 1896-99; S. Pet., Blairsville, Pa., 1899-1901; Chr. Ch., Palmyra, and Holy Trin., Delair, N.J., 1901-03; R. S. Pet., Spottswood, Mssy. Chap. Our Sav., Cheesapeake, Holy Trin., So. River, N.J., 1903-10.*

SMITH, Francis Joseph (Conn.), North Branford, Conn.—R. Zion Ch., No. Branford; S. Adr., Northford; S. John's, No. Guilford; 1927—; b. W. Haven, Conn., Jan. 31, 1882; s. Elford B. Smith and Caroline Adelaide (Mills). H. Sch., New Haven; Prep. by Exam. Chapls. of Conn.; Berk. D—Dec. 20, 1927, P—Nov. 1, 1930, Bp. E. C. Acheson. m. Jennie Katherine Schmidt, Nov. 28, 1912. Mem. Bd. Ch. Mssn. Help, Dio. Conn.—; Div. Rel. Educ., N.H. Archdny.—; Ch. Pension Fund, N.H. Archdny.—; Soc. Serv.; The Glebe House, Woodbury, Conn.—; The Evaluation Com., Archdny.—.

SMITH, Franklin Campbell (W.M.), 303 First Natl. Bank Bldg., Grand Rapids, Mich.—Non-Par., July, 1940—; b. Portland, Me., 1874; s. Edwin Ruthven and Helen A. (Campbell) Smith. Tufts, 1893; Kan. Theol. Sch., 1900. D—1898, P—1900, Bp. Brooke. m. Mary Major Fayette, Mo., 1895 (deceased); c. two. Emm. Ch., Shawnee, Okla., 1898-1901; R. S. Paul's Ch., Maryville, Mo., 1901-03; S. Mary's Ch., Oelwein, Ia., 1903-05; Chr. Ch., Central City, Neb., 1906-07; Trin. Ch., Pocatello, Idaho, 1907-11; S. Matth., Grand Junction, Colo., 1911-13; Rural Dean, S.W. Colo., 1913-15; R. S. Thos. Ch., and Rural Dean, Rawlins, Wyo., 1915-18; Chapl. Trng. Camp, Camp Taylor, Louisville, Ky., 1918; Major Chapl., Res. U. S. Army; Canon Mssnr., Proccathd. Nativ., Bethlehem, Pa., 1919-20; Calv. Ch., Tamaqua, Pa., 1920-22; Rural Dean, Evanston, Wyo., 1922-26, same, Laramie, Wyo., 1926-28; Exec. Officer, M.D., Wyo., 1927-28; Archd. Wyo., 1928-29; R. Ch. Epiph., So. Haven, Mich., 1929-37. Coun. Advn., W. Colo., 1911-12; Secy. M.D., Colo., 1912-15; Ed. Dioc. Paper, W. Colo., 1912-15; Provl. Bd. Soc. Serv., 1915-17. Dep. Gen. Conv., 1915. Ed.—"Wyoming Churchman," 1922-29. Secy. and Rgrstr., Dist. Wyo., 1922-29. Dir. Radio Sta. KFBV, Laramie, 1927-29. Dept. Chapl., Amer. Legion, 1925, and Chrmn. Child Welfare, Amer. Legion, Dept. Wyo., 1926-29; Natl. Child Welfare Bd., Amer. Legion, 1928-29. Assoc. Ed.—"The Army Chaplain," Washington, D.C., 1930-34. R. S. Paul's Ch., Greenville, Mich., 1937-40. Dioc. Soc. Serv. Com., 1937—. Field Dept. Exec. Coun., 1937—. Historian, 1939—. Rgrstr., 1940—. Author: "Mosaics of History"; "In the House of God"; "Eight Hundred Readings from the Bible"; "Little Stories of the Revolution"; "The Religious Element in the Character of Washington"; 1912; "Historic Shrines of the American Church"; "The American Prayer Book in the Other Tongues"; "Early Religious Services in Wyoming"; "Famous Churchmen"; "The Shield of Faith and other Sermons," 1941.

SMITH, George La Pla. Died April 24, 1939. For data see Edition 1938.

SMITH, George Napier (W.V.N.Y.), 154 Dorchester Rd., Buffalo, N.Y.—R. Gr. Ch., Nov., 1929—; b. Lunenburg, N.S. Aug., 1887; s. Charles Napier and Georgina Smith. Acad., Lunenburg; Tor. Un., B.A.; Wyc. Theol. Coll., Tor., 1916. D—1916, Bp. Sweeney, Tor.; P—1919, Bp. Clark. Ont. m. Ruth Langlois, Aug. 24, 1916; c. three.

SMITH, George W. (Ind.), New Harmony, Ind.—Vic. S. Steph. Ch., Aug., 1939—; b. Providence, R.I., Feb. 22, 1880; s. Henry Smith and Mary (Gross). Harv., B.A., 1901; G. T. S., 1904. D—1904, Bp. McVicker; P—1905, Bp. Edsall. m. Mabel Gardner Hart, Dec. 30, 1908; c. one. Asst. S. John Evang., St. Paul, Minn., 1904-05; P-in-c. S. Paul's Mssn., Pipestone, Minn., 1905-06; Asst. Cathd.

Chicago, 1906-07; Sr. Asst. S. Jas. Ch., Chicago, 1907-08; R. S. Paul's Ch., Coffeyville, Kan., 1909-12; S. John's Ch., Randolph Center, Vt., 1912; S. Luke's Ch., St. Albans, Vt., 1914-19; Gr. Ch., Cuero, Tex., 1920-24; S. John's Ch., Kewanee, Ill., 1924-27; R. S. John's, Bedford, Ind., 1927-38; Vic. S. Paul's Ch., Columbus, Ind., 1938-39.

SMITH, Gordon V. (Okla.), 615 W. Otoe St., Ponca City, Okla.—R. Gr. Ch., Feb., 1935—; b. Kalamazoo, Mich., Aug. 6, 1906; s. Joseph Martin Smith and Josephine S. (Conklin). Pub. Sch., Kalamazoo; Kalamazoo Coll., B.A.; G. T. S., 1931. D—Apr., 1931, Bp. Perry; P—Oct., 1931, Bp. J. N. McCormick. m. Leone M. Hollister, Jan. 23, 1935; c. one. P-in-c. S. Jas. Ch., Albion, Mich., 1930-35.

SMITH, H. Robert (Ma.), Grace Rectory, Newton, Mass.—R. Gr. Ch., 1936—; b. Oct. 14, 1894, Ill. Wesl. Un., B.A., 1919. D.D., 1940; E. T. S., B.D., 1922. D—May 25, 1922, P—May 26, 1923, Bp. Lawrence. m. Anne B. Silvester, Sept. 10, 1924; c. three. 2nd Lieut. Field Art., 1918; R. S. Paul's Ch., Malden, Mass., 1924-36.

SMITH, Harley Gibbs, Jr. (L.A.), 232 No. Euclid Ave., Ontario, Cal.—R. Chr. Ch., Sept., 1937—; b. Cleveland, O., May 22, 1902; s. Harley Gibbs Smith and Charlotte Edith (Ladd). Pub. Schs., Cleveland; Cor. Un., B.A., 1924; Nash., 1928. D—May, 1927, P—June, 1928, Bp. Ivins. R. S. John the Div., Burlington, Wis., 1927-31; R. Ch. of Interces., Stevens Point, Wis., 1931-36; P-in-c. S. Agnes Par., Wash., D.C., 1936-37; Cur. Mt. Calv., Baltimore, June-Sept., 1937.

SMITH, Harley Wright (Conn.), Encino, Cal.—Fndr. and Vic. S. Nicholas' Ch., 1939—; b. Columbus, O., May 18, 1888; s. John Richard Smith and Eleanor (Pippitt). Ohio St. Un.; G. T. S.—D—1914, Bp. Gailor for F.L.; P—1915, Bp. Weller. Cur. Ch. S. Edw. the-Mar., N.Y.C., 1914-16; Cur. Old Trin. Ch., N.Y.C., 1916; Chapl. Lake Delaware Boys' Club, 1916; Vic. Shelby and Upper Sandusky, O.; U. S. Army Chapl. in France, 1918-19; R. S. Andr. Ch., Stamford, Conn., 1920-29. Since War, Res. Officer, U. S. Army.

SMITH, Henry Brownlee (Tex.), 311 E. Fifth St., Belton, Tex.—R. S. Luke's, 1940—; b. Mt. Forest, Ont., Can., Sept. 25, 1873; s. Thomas George Smith and Margaret (Drew). H. Sch., Mt. Forest; Trin. Un., Tor., Can.; Sea., 1899. D—June 12, 1899, Bp. Spalding; P—July 25, 1901, Bp. A. L. Williams. m. Mabel Claire Sutton, Nov. 16, 1904; c. three. Mssy. Okla., 18 yrs.; McAlester, Okla., 1919-23; Archd. E. Okla., 1923-27; Lawton, Okla., 1927-32; R. Emm. Ch., Shawnee, Okla., 1932-37.

SMITH, Henry Clark (L.A.), 4495 Fifth St., Riverside, Cal.—R. All SS. Ch., Feb., 1925—; b. Scotland Neck, N.C., Mar. 7, 1890; s. Rev. Walter Johnson Smith and Arabella Toole (Clark). Un. N. C., B.A., 1911; Un. So., B.D., 1915. D—1913, Bp. Atwood; P—1915, Bp. Chesire. m. Mary Scott Collins, Dallas Center, Ia., 1916. S. John's Ch. Williams, Ariz., 1913-14; All SS., Roanoke Rapids, N.C., 1915-16; Chr. Ch., Jerome, Ariz., 1916-20; S. Andr. Ch. Nogales, Ariz., 1921-25; Ch. Soc. Serv. Com., Ariz., 1921-22; Pub. Dir., Ariz., 1921-25; Del. Syn., 8th Prov., 1921, '37. Mem. Bd. Mssns.; Exam. Chapl., Dio. L.A. Prov. Com. for Coll. Wk., 1938—.

SMITH, Herbert Scott (W.), 1859 Mintwood Place, Washington, D.C.—Retired, 1940—; b. Eng., 1870; s. Harvey Scott Smith and Mary Elizabeth (Hollister). Prep. Schs.; Durham, L.Th.; Harv.; E. T. S., 1896. D—1896, Bp. Lawrence; P—1897, Bp. Satterlee. Asst. Ch. Epiph., Washington, D.C., 1897-99; R. S. Marg. Ch., Washington, D.C., 1900-40. Chrmn. Com. Canons; H. Meml. Com. Dep. Gen. Conv.*

SMITH, Herbert Stanley, Major, U. S. Army (Retd.), Barrytown, N.Y.—R. S. John Evang., 1923—; D—1894, P—1895, Bp. Potter. Asst. S. Paul's Chapl., Trin. Par., N.Y.C., 1894-96; R. S. Andr. Ch., Lambertville, N.J., 1896-1905; Chapl. U. S. Army, Fort Seward, Alaska, 1905-06; Fort Wright, Wash., 1906-09; Zambonga and Jolo, P.I., 1909-12; Madison Brks., N.Y., 1912-16; Camp Eagle Pass, Tex., 1916-19; Hdqtrs., So. Dept., 1919-20; A.F.G., 1920-21; A.G.R.S., France, 1921-22; Retired from Active Duty, 1922.*

SMITH, Herbert W. (S.O.), 202 E. Spring St., Columbus, O.—R. S. Phil. Ch., 1912—; b. Camden, N.J., Dec. 9, 1884; s. Henry Smith and Mary L. (Green). Lincoln Un., Pa., B.A., S.T.B., 1911; P. D. S., 1912. D—1912, Bp. Garland; P—1914, Bp. Vincent.

SMITH, Herman James (A.), Margaretville, N.Y.—P-in-c. S. Marg., Margaretville, S. Mary's, Downsville, All SS. Shinhope, Oct., 1937—; b. Grooms, N.Y., Jan. 28, 1903; s. Alvah James Smith and Edith Banks (Jump). H. Sch., Schenectady, N.Y.; S. Steph., B.A. (with honors in Latin), 1924; G. T. S., 1927. D—1927, P—1928, Bp. G. A. Oldham. m. Dorothea C. Eldred, July 7, 1932; c. one. P-in-c. All SS., Hoosick, N.Y., and Assoc. Mssns., 1927-34; R. S. Mark's, Green Island, N.Y., 1934-37.

SMITH, Hollis Samuel (Sh.), American Church Mssn., Changshu Kiangsu, China—P-in-c. Amer. Ch. Mssn., Changshu, 1926—; Secy. Dioc. Synod, 1933—; b. Binghamton, N.Y., May 21, 1894; s. Alden Smith and Edna I. (Barrett). Pub. Sch., Binghamton; S. Steph. War Cer-

tificate, Certificate Soochow Un., Sch. of Language, 1923; G. T. S., 1922, S.T.B., 1928. D—1922, Bp. Fiske; P—1923, Bp. F. R. Graves, m. Anne Alexander Piper, June 29, 1924; c. two. S. Steph. Coll., Class 1917, non-grad., left in sr. yr., war serv. in U. S. Army; First Lieut., Inf., 78th Div., 16 mos. overseas, in engagements, Ypres-lys, St. Mihiel, Meuse-Argonne. Evangel. work, Changshu, Kiangsu, China, 1922-26.

SMITH, Howard Lewis (N.J.), Washington and Mercer Aves., N. Plainfield, N.J.—R. Ch. Holy Cross, 1925—. b. Lynbrook, L.I., N.Y., Apr. 7, 1892; s. Lawrence W. Smith and Elizabeth (Stringham), Lynbrook H. Sch.; Rac. Coll.; Nash., B.D., 1920. D—1919, P—1920, Bp. Fawcett. Vic. S. Andr. Ch., 1920-25, and Rur. Dean, Peoria, Ill., 1923-25.

SMITH, Hugh Wallace (Ma.), 69 South St., Foxborough, Mass.—R. S. Mark's Ch., Jan., 1937—. b. Everett, Mass., Aug. 15, 1884; s. Thornton Adams Smith and Carrie (Wallace), H. Sch., Everett, Mass.; Tufts Coll., B.A., 1907; Berk., 1909. D—1909, Bp. Lawrence; P—1910, Bp. Vinton, m. Ruth H. Spencer, July 19, 1905. Asst. Chr. Ch., Springfield, Ill.; Cur. S. John's Ch., Stamford, Conn., 1911; R. Trin. Par., Melrose, Mass., 1914-29; Non-Par., 1923-32; R. Ch. Ascen., Waltham, Mass., 1932-36.

SMITH, J. Herbert (N.Y.), 61 Gramercy Park No., N.Y.C.—Assoc. R. Calv. Ch., Oct., 1931—. b. Homewood, Kan., Aug. 9, 1889; s. George Warren Smith and Magdalena (Bitterly), Un. Chicago, Ph.B., 1921; G. T. S., 1926, S.T.B., 1931. D—Apr. 17, 1926, Bp. Ferris; P—Oct. 17, 1926, Bp. Wise, m. Miss Alys Boross, June 4, 1930; c. two. R. S. Andr. Ch., Emporia, Kan.; Sr. Asst. Calv. Ch., N.Y.C., 1929-31.

SMITH, J. Lynwood (Vt.), Shelburne, Vt.—R. Trin. Ch., 1934—. D—Aug., 1932, P—Jan., 1934, Bp. Booth. Asst. S. Steph. Ch., Providence, R.I., 1932-34.*

SMITH, James Alnutt (N.J.), R.D. 5, Binghamton, N.Y.—Retired.—R. Emer. S. Paul's Ch., Westfield, N.J., Jan., 1933—. b. Baltimore, Md.; s. John Dickinson Smith and Martha (Blass), S. Steph. Coll.; G. T. S., 1894, B.D. D—1894, P—1895, Bp. H. C. Potter, m. Myra B. Hammond, Jones Point, N.Y., Sept. 5, 1894; c. one. Raymontown, N.Y., 1894-95; Cur. S. Paul's Ch., Troy, N.Y., 1895-1908; Cur. S. Agnes Chap., Trin. Par., N.Y.C., 1908-12; R. S. Paul's Ch., Westfield, N.J., 1912-33.

SMITH, James Skirving (Lib.), Front St. No. 16, Edina, Grand Bassa, Liberia, W. Africa—Vice-Pres. of Lib., 1932—. b. Buchanan, Grand Bassa, Sept. 27, 1873; s. Carlos Richard Smith and Jane Ray Elizabeth (Johnson), Govt. Day Sch.; Lib. Coll., B.D., 1907; Cuttington College and Div. Sch., 1900. D—Dec. 9, 1900, P—Apr. 20, 1902, Bp. S. D. Ferguson, m. Izzetta Cerue Dickinson, Apr. 20, 1927; c. two. In-c. S. Luke's, Edina, Bassa, Lib.

SMITH, James William (Kan.), Benedict Blvd., Hughesville, Md.—Magistrate, 9th Dist., Md., May, 1937—. b. Fayette, Ia., June 10, 1875; s. Rev. Samuel George Smith, D.D., Ph.D., LL.D., and M. Antoinette (Barnard), Un. Wis., M.A., 1892; Un. Minn., 1893-95, B.S., Post-Grad., 1908, Sociology; V. T. S., 1904. D—1904, P—1904, Bp. Brooke, m. Edith Ingham, Boston, Mass., Jan. 1, 1900; c. two. R. El Reno and Enid, Okla., 1904-07; Quincy, Ill., 1909-11; Galesburg, Ill., 1911-12; Trin. Par., Hughesville, Md., 1913-16. Magistrate, 9th Dist., Md., 1916-23; Fremont, Neb., 1923-27; R. S. John's Meml. Ch., Parsons, Kan., 1927-32; Chapl. Chr. Hosp., Topeka, Kan., 1932-35.

SMITH, John Ward (Minn.), 418 Sixth St., Willmar, Minn.—R. S. Luke's Ch., 1939—. D—Sept., 1932, Bp. Burleson for Bp. Pa.; P—Dec., 1933, Bp. Roberts. Meml. Ch. of S. Paul, Phila., 1932-33; P-in-c. Gr. Ch., Huron, S.D., 1933-39.*

SMITH, Joseph Winfree, Jr. (Va.), Ivy Depot, Va.—R. S. Paul's Ch., 1938—. b. Ashland, Va., June 23, 1914; s. Joseph Winfree Smith and Margaret Allison (Lee), Fredricksburg H. Sch.; Un. Va., B.A., 1933, M.A., 1935; V. T. S., B.D. 1938. D—June 10, 1938, Bp. H. St. G. Tucker; P—May 31, 1939, Bp. Goodwin.

SMITH, Leonard (Conn.), 38 Grove St., Thomaston, Conn.—R. Trin. Ch., 1922—. Secy-Treas., Litchfield Arch-dry., 1931—. b. Leicester, Eng., Sept. 10, 1889; s. John Charles Smith and Fanny (Jones), Jarvis Collegiate, Toronto; Toronto, B.A., 1919; Wycliffe Coll., 1919. D—1918, P—1919, Bp. Sweeney, Toronto, m. Iva Louise Harris, May 29, 1923; c. two.

SMITH, Leonard Kingsley (Ark.), St. Paul's Ch., Newport, Ark.—R. S. Paul's, 1939—. b. Boston, Ia., Apr. 7, 1876; s. Simeon John Smith and Mary Jane (Fuller), Harv., B.A., 1897; E. T. S., B.D., 1908. D—1907, Bp. Olmsted; P—1908, Bp. F. Johnson, m. Alice May Williams, Trinidad, Colo., June 20, 1907. R. Gr. Ch., Huron, S.D., 1907-10; Mssy. Saratoga Field, Wyo., 1910-11; Supt. Arapahoe-Shoshone Mssn., Wind River, Wyo., 1911; Vic. Gr. Ch., So. Boston, Mass., 1911-14; M-in-c. S. Mark's Ch., Des Moines, Ia., 1914-15; S. Luke's Ch., Des Moines, Ia., 1915-18; S. Matth. Ch., Prosser, Wash., 1918-19; Vic. S. Jas. Ch., Spokane, Wash., 1919-25; S. Andr. Ch., Livingston, and P-in-c. S. Mark's, Big Timber, Mont., 1926-27; R. S. Mark's, San Marcos, Tex., 1927-28; R. S. Jas. Ch.,

Grosse Ile, Mich., 1928-39. Ed.: Michigan Churchman, 1938; Arkansas Churchman, 1939. Pub.: "Moods and Memories," verse. Author: "Kidstuff," "Salt, Your Biscuits," and many short stories and serials in "Boys' Life," 1925-29; "Corey Takes the Scout Trail," 1930; "Corey of the Wilderness Trails," "Tales of Troop Six," "Phil Burton, Sleuth," "Scouting on Mystery Trail," 1937; "Forty Days to Santa Fe," 1938; "Boy Scouts to the Rescue," 1939.

SMITH, Leonidas Ward (Colo.), 311 E. Kiowa Ave., Fort Morgan, Colo.—R. S. Paul's Ch., 1940—. b. Brooklyn, N.Y., July 5, 1883; s. William Ward Ninde Smith and Adeline Knowles (McNair), Erasmus Hall Acad., Brooklyn; S. Steph. (now Bard Coll., Colmb.), B.A., 1905; G. T. S., 1908; Colmb., Phi Beta Kappa, 1930. D—1908, Bp. F. Burgess; P—1909, Bp. J. M. Kendrick, m. Corinna Gertrude Hanes, Aug. 23, 1913; c. one. R. Ch. Redeem., Astoria, L.I., N.Y., 1908-09; S. Luke's Ch., Prescott, Ariz., 1909-10; Ch. Gd. Shpd., Silver City, N.Mex., and Mssy., 7 Mssns., 1910-12; Ch. Holy Faith, Santa Fe, N.Mex., and Mssy., 4 Mssns., 1912-17; Archd. Kan., 1917-37; P. S. Pet. Ch., Pittsburg, Kan., and Assoc. Mssns., 1937-39; Colo. Mssns., 1939-40. Ed.: New Mex. Churchman, 1915-17; Reg. Dist. N.Mex., 3 yrs.; Exam. Chapl. same, 3 yrs.; Mem. Conv., Colo., same, 2 yrs. Built church, Espanola, N.Mex., 1916. Exam. Chapl., Dio. Kan., 1917-35; Dep. Gen. Conv., 1922, '28, '34; Alt. Dep., 1931. Mem. Bd. Trust. Ch. Prop., Kan., 1922-25; Chap. D.O.K., Kan., 1921-25. Leader Rural Clergy Sch., Manhattan, Kan., 1925-28. Elected, Phi Beta Kappa, 1930. Elected Mem. Bishop Vail Foundation, 1932. Author: "Summer Trips Through Europe," 1911; "Six Weeks in Alaska" (Lectures), 1912; "Touring Europe Before the Great War," 1916; "History Ch. Holy Faith, Santa Fe, N.Mex." 1926; "History and Analysis of the City of Denver, Colorado, 1939."

SMITH, Lewis Doyle (Mont.), Livingston, Mont.—R. S. Andr. Ch., July, 1929—. Mssy-in-c. S. John's, Emigrant, Emm., Gardiner, Mont., and S. Corn., Yellowstone Park, Wyo.— b. Philadelphia, Aug. 25, 1883; s. John Lewis Smith and Margaret (Cathcart), Un. So., 1912; Theol. Sem., Un. So., 1913; Sea., B.D., 1929 (Post-Grad. work by correspondence). D—1913, Bp. Gailor; P—1913, Bp. Thomas, m. Edith Lucy Carpenter, Atlantic City, Wyo., July 1, 1914. M-in-c. S. Luke's Ch., Buffalo, Wyo., 1913-15; Trin. Ch., Lander, Wyo., 1915-22; Dean Wind River Dnry., Wyo., 1918-22; R. S. Mary's Ch., and Dean So. Dnry., Nebraska City, Neb., 1922-25; R. S. John's Ch., Mankato, Minn., 1925-29.

SMITH, Lloyd Mellor (L.A.), 45 E. Penn St., Germantown, Phila., Pa.—Asst. Ch. S. Jas.-the-Less, Falls of Schuylkill, Phila., 1939—. b. Germantown, Pa., Sept. 5, 1890; s. Albanus Longstreet Smith and Emma Brooks (Mellor), Germantown Friends Sch.; Havertford Coll., B.A.; Post-Grad. wk., Un. Pa., 1915; Phila. Div. Sch., 1922, S.T.B., 1924. D—1922, Bp. Rhineland, Pa., 1922, Bp. Garland, m. Margaret Elizabeth Hall, June 30, 1915; c. one. Tchr. Jap. Govt. Sch., 1912-14; Mssy. Tchr. Nara, Japan, 1915-20; Cur. S. Mary's Ch. W. Phila., 1922-23; Cur. Meml. Ch., S. Simeon, Phila., 1923-25; P-in-c. S. Paul's, Santa Paula, Cal., 1925-28; Asst. Meml. Ch. Gd. Shpd., Germantown, Pa., 1930-38.

SMITH, Mart Gary (Sa.), Ravenel, S.C.—Retired, Apr., 1935—. b. Batesburg, S.C., July 28, 1876; s. Tillman W. Smith and Louise J. (DeLoache), Graniteville, S.C., Acad.; Tex. Christian Un., B.A., 1906; Phillips Un., Okla., M.A., 1909; Drake Un., B.D., 1912; Un. Chicago, M.A., 1915, B.D., 1916; Ph.D. Stdt. Un. Chicago, each summer term since B.D.; Stdt. Harv., one summer term. D—1919, P—1920, Bp. Beatty, m. Ruby M. Harbin, 1917. Holy Trin. Ch., Memphis, Tenn., 1919-20; Chr. Ch., Hornell, N.Y., 1920-26; Holy Cross, Paris, Tex., 1926-27; Holy Trin. Ch., Danville, Ill., 1927-29; R. S. Andr., Emporia, Kan., 1929-34; R. Trin. Ch., Norton, Kan., 1934-35.

SMITH, Newton C. (N.T.), 1131 W. Mulberry Ave., San Antonio, Tex.—Retired, 1939—. b. Waterbury, Conn., 1870; s. Rufus P. and Mary P. Smith. H. Sch., Waterbury, Conn. Literary Inst. D-Jan., 1928, P—Sept., 1928, Bp. Casady, m. Martha E. Hill, 1930. In-c. Sallisaw, Spiro, and Poteau, Okla., 1928-29; S. Luke's, Woodward, S. Steph., Alva, Okla., 1929-30; S. Mark's, Mangum, S. Paul's, Altus, Okla., 1931-32; S. Matth., Pampa, S. Pet., Borger, Tex., 1931-34; P-in-c. S. John Bapt., Clarendon, Tex., 1934-39.

SMITH, Oliver Dow (O.), 935 St. Helens Ave., Chehalis, Wash.—R. Ch. Epiph., 1930—. b. Rochester, N.H., Aug. 12, 1874; s. Furman Alvin Smith and Elinor Harriet (Cheney), S. Paul's Sch., Concord, N.H.; Bow., B.A., 1898. D—June 25, 1907, P—Dec. 2, 1908, Bp. C. Mann, m. Katharine Merrill Files, Sept. 6, 1899; c. one. Mstr. S. Paul's Sch., Concord, N.H., 1898-99; Sr. Mstr., 1900-07; Mssy. N.D., 1907-11; Cur. S. Sav., Bar Harbor, Me., and Mssy. Me., 1911-16; R. All SS. Ch., Syracuse, N.Y., 1916-21; Chapl. Soc. Serv. Dept., Detroit, Mich., 1921-25; R. S. Paul's Ch., Saginaw, Mich., 1925-30.

SMITH, Perry H. (Ore.), Roseburg, Ore.—R. S. Geo.,

Sept., 1929—b. West Point, Neb., Nov. 3, 1897; s. George McClelland and Adeline Pauline Smith. Un. Neb., B.A.; E. T. S., 1925, S.T.B. D—1925, P—1926, Bp. Thomas. m. Henrietta M. Stahl, June 5, 1922; c. six. In-c. Jackson and S. John Mssns., Wyo., 1926; Mssy-in-c. Gillette, Newcastle and Sundance, Wyo., 1928-29.

SMITH, Ralph Parsons (Cal.), Los Altos, Cal.—Retired, 1938—Den. Un., Ph.B., 1888; Un. Chi.; Un. Leip., 1895; E. T. S., B.D., 1897, D—1898, P—1899, Bp. Vincent. Asst. Trin. Ch., Columbus, O., 1898-99; S. Phil. Ch., Cincinnati, O., 1899-1900; Asst. R. Shattuck Sch., 1901-03; R. S. Thos. Ch., St. Louis City, Ia., 1903; R. Trin. Ch., Redlands, Cal.; R. Trin. Ch., Menlo Park, Cal.

SMITH, Richard Upsher (M.), 711 So. Saginaw St., Flint, Mich.—Asst. R. S. Paul's Ch., 1939—b. White Bear Lake, Minn., Apr. 26, 1912; s. Frederick Alfred Upsher Smith and Edith Grace (Selby). Breck Sch. for Boys; Carl. Coll., B.A., 1932; Harv. Un., M.B.A., 1934; Va. Theol. Sem., B.D., 1939, D—June 4, 1939, Bp. Freeman; P—Dec. 13, 1939, Bp. Creighton. m. Agnes Stuart Newmyer, July 12, 1940. Exam. Fed. Trade Cmssn., 1934-36; Sem. Stdt-in-c. Chap. of Redeemer, Glen Echo, Md., 1936-37; Asst. to R. S. John's Ch., Washington, D.C., 1937-39; Sem. Stdt-in-c. S. Geo. Chap., Glendale, Md., 1939 (all Dio. Wash.).

SMITH, Robert Cheney (Mil.), 980 Memorial Drive, Cambridge, Mass.—Asst. Ch. S. John Evang., Boston, Oct., 1939—b. Brooklyn, N.Y., May 15, 1911; s. Robert Kemp Smith and Catharine Annette (Cheney). Bloomfield (N.T.) H. Sch.; N. J. State Tchrs. Coll., B.A., 1933; E. T. S., B.D., 1940. D—Oct. 28, 1939, P—June 2, 1940, Bp. Ivins.

SMITH, Robert Denison (N.J.), 37 Maple Ave., Trenton, N.J.—Canon-in-c. Inst. Ministrations and Exec. Secy., Dept. Soc. Serv., 1939—b. Brooklyn, N.Y., Oct. 11, 1904; s. Lester Cooper Smith and Florence (Hobart) H. Sch., Lynbrook, N.Y.; S. Steph. Coll., B.A., 1927; V. T. S., 1927-28; G. T. S., 1930, S.T.B., 1931, S.T.M., 1933, D—May, 1930, P—May, 1931, Bp. Stires. m. Vivian Schultz, July 10, 1933; c. two. Fellow and Tutor, G. T. S., 1930-33; In-c. S. John's Chap., Jamaica, L.I., 1934-35; R. Gr. Ch., Trenton, N.J., 1935-39.

SMITH, Rush Wiley Davidge (W.Ma.), 37 Beauview Terr., W. Springfield, Mass.—Vic. Ch. Gd. Shpd., Jan., 1941—b. Baltimore, Nov. 20, 1893; s. Rush Smith and Minnie Bois (Davidge). Beaumont Priv. Sch.; H. Sch., Catonsville, Md.; Johns Hop., B.A., 1915; Un. Bordeaux Sch. Detachment, A.E.F., 1919; G. T. S., 1921, D—1921, Bp. Murray; P—1921, Bp. Benj. Brewster. m. Norma Steele Bryant, Oct. 16, 1922, R. S. Matth. Ch., Hallowell, and P-in-c. S. Barn. Chap., Augusta, Me., 1921-28; R. S. Paul's Ch., Gardner, Mass., 1928-41. Mem. A.E.F., 1918-19. Chapl. Frank E. Goodrich Post, Amer. Legion, Hallowell, Me., 1924-28. Chapl. Amer. Legion, Dept. of Me., 1926; Chapl. Gardner Post No. 129, Amer. Legion, Gardner, Mass., 1932-33, '39, '41. Chapl. Worcester Co. Coun. Amer. Legion, Dept. Mass., 1941.

SMITH, Sherril Bronson (Ma.), Box 92, Swansea, Mass.—R. Chr. Ch. Swansea; Min-in-c. Ch. Our Sav., Somerset, Sept., 1938—b. Topeka, Kan., Dec. 31, 1891; s. Edward Geason Smith and Mary Seymour (Sherrill). Pub. Schs. Topeka, N. E. Cons. Mus., Boston; Harv. Un.; Washburn Coll., Topeka, B.A.; A. T. S., E. T. S., B.D., 1921, D—Nov. 28, 1920, P—June 2, 1921, Bp. Thurston. m. Gertrude Eva Murray, Sept. 4, 1920; c. four. Min-c. S. Thos. Mssn., Pawhuska, Okla., 1920-23; Asst. Chr. Ch., Fitchburg, and Vic. Chap. All SS., Whalom, Mass., 1923-25; R. Ch. Gd. Shpd., Dedham, Mass., 1925-38.

SMITH, Stanley Lawrence (Tex.), 1732 Milford St., Houston, Tex.—R. Palmer Meml. Ch., Stdt. Pstr. Rice Inst., June, 1936—b. Kansas City, Mo., Sept. 11, 1898; s. Frank F. and Margaret (Coughill) H. Sch., Kansas City; West. Milit. Acad., Alton, Ill.; Colo. State Tchrs. Coll.; S. John's Sem., B.A. D—June 8, 1924, P—June 7, 1925, Bp. R. H. Mize. m. Grace Sorensen, Sept. 10, 1925; c. two. P-in-c. Gr. Ch., Hutchinson, Kan., 1925-36. Mem. Coun. Advice, Pres. and Mem. Mem. Mssns. and Finance. Dio. Sa., 1925-36.

SMITH, Walter Edward Clifton (Ma.), 1688 Beacon St., Brookline, Mass.—Retired, 1917—b. Boston, May 6, 1858; s. Jonas Galusha Smith and Sarah Adeline (McKean). Harv., B.A., M.A.; E. T. S., B.D. D—1886, P—1887, Bp. Paddock. m. Grace Rice Snell Lowell, Mass., June 21, 1886. Asst. Emm. Ch., Boston, 1886-90; Vic. Ch. Ascen., Boston, 1890-92; R. S. Mary's Ch., Dorchester, Mass., 1892-1902; Asst. Ascen. Ch., N.Y.C., 1902-11; R. S. Mary's Ch., Dorchester, Mass., 1911-17.

SMITH, Walter Winthrop (Pa.), 702 Washington Sq., Phila. Pa.—Non-Par.—b. Philadelphia; s. W. Bugbee Smith and Helen E. (Morey). Phillips Brooks Sch.; Amherst Coll.; P. D. S. D—1917, Bp. Rhinelander; P—July 3, 1919, Bp. Israel. R. S. Luke's Ch., Kinzua, Pa.; Asst. S. John's Ch., Phila.*

SMITH, William (W.Ma.), 695 Southbridge St., Worcester, Mass.—R. S. Matth. Ch., 1921—b. Eng., Sept. 29, 1882; s. William Smith and Sarah D. (Brooke). S. Aug.

Coll. D—1910, P—1911, Canterbury, Eng. m. Lillian Florence Pearson, Canterbury, Eng., May 8, 1912. Cur. Ashford, Kent, Eng., 1910-11; R. Gageton, N.B., Can., 1911-15; R. S. Phil. Ch., Cropton, R.I., 1915-18; R. S. John's Ch., Fall River, Mass., 1918-21.

SMITH, William Dickinson (Va.), Christchurch, Va.—R. Chr. Ch. Par., Nov., 1929—b. Clarke Co., Va., Nov. 19, 1863; s. William D. and Agnes P. Smith. Un. Va.; V. T. S., B.D., 1891; W. & Lee, D.D. D—1891, P—1892, Bp. Whittle. m. Laura N. Dame, 1917 (died 1936); c. one. Asst. S. Paul's Ch., Petersburg, Va., 1891-93; Asst. Ch., Brooklyn, 1893-94; S. Pet. Ch., Norfolk, Va., 1894-97; S. Geo. Ch., Fredericksburg, Va., 1897-1903; Chr. Ch., Winchester, Va., 1905-18; Chapl. World War, 1918-19.

SMITH, William Henry (A.), 970 State St., Schenectady, N.Y.—R. Chr. Ch., 1930—b. Leicester, Eng., May 28, 1887; s. John Charles Smith and Fannie (Jones) Jarvis Coll.; Wycliffe Coll., Tor., Can., B.D.; Tor. Un., B.A.; Hartford Sem. Foundation, Ph.D., 1925, D—1916, P—1917, Bp. Sweeney. m. (1) Helen Amelia Ballance, Jan. 1, 1918 (deceased); (2) Ceciley Eileen Young, Aug. 9, 1933; c. one. R. S. Andr. Ch., Norwich, Conn.; Trin. Ch., Wethersfield, Conn., 1920-30. Author: "Modernism, Fundamentalism and Catholicism."

SMITH, William Oliver, Jr. (Md.), Ruxton, Md.—R. Ch. Gd. Shpd., 1914—b. Baltimore, Apr. 30, 1881; s. William O. and Margaret Smith. Baltimore City Coll.; S. John's Coll., Annapolis, D.D., 1922; Mt. Vernon Coll. Inst.; Prov. Theol. course. D—1914, P—1916, Bp. Murray. m. Anna Clementine Larrimore, Nov. 30, 1904.*

SMITH, William Thomas (Mich.), 613 Shiawassee St., Fenton, Mich.—P-in-c. S. Jude's Par., 1938—b. Lucan, Ont., June 20, 1907; s. Thomas Hill Smith and Nora (Whalen) Cent. H. Sch., London, Ont.; Un. W. Ont., B.A., 1929; Huron Coll., Ont., L.Th., 1933, D—1933, P—1934, Bp. of Huron. m. Anne Amelia Hale, 1935; c. one. R. S. John's Ch., Ft. Rowan, Ont., 1934-36; R. Ch. Resurr., London, Ont., 1936-38.

SMITH, William Walter (N.Y.), 31 E. 127th St., N.Y.C.—Cur. S. Andr. Ch., N.Y.C., 1900—b. New York City, May 27, 1868; s. William Gordon Smith and Henriette Louise (Kruger). Princ. Coll., B.A., 1889; M.A., 1892; G. T. S., 1892; Coll. Phys. and Surg. (Colmb.), M.D., 1895; N. Y. Dental Coll., 1895-97; Tchrs. Coll. (Colmb.), 1900-04. D—1892, P—1895, Bp. Potter. m. Maud Parsons Canfield, Bedford Park, N.Y., June 26, 1892. 1900-05. Lay-R. Ch. Heav. Rest, N.Y., 1886-92; Cur. same, 1892-1900. Fndr. and Mssy. Chr. Ch., Bronxville, N.Y., 1900-01. Fndr. and Mssy. Ch., Bedford Park, N.Y., 1900-02; On Staff City Mssn. Soc., N.Y.C., 1901-07; Chapl. House of Refuge, N.Y.C., 1901-07; N.Y.S.S. Cmssn., Inc., 1898—; Secy. S.S. Federation, N.Y.S.S. Assoc., 1905-12; Dir. N.Y.C.S.S. Assoc., 1910—; Mem. Exec. Com. Gen. Bd. Rel. Educ., 1910-13; Secy. Rel. Educ., Prov. N.Y. and N.J., 1910-18; Mem. N.Y. Churchmen Assoc.; Alumni Assoc. G. T. S. Author: "Sunday School Teaching," 1903; "The Doctrines of the Church," 1903; "The History and Use of the Prayer Book," 1903; "The Making of the Bible," 1903; "The Ageless Hymns of the Church," 1904; "From Exile to Advent," 1904; "Religious Education," 1909; "The Sunday School of Today," 1911; "The Elements of the Child Study and Religious Pedagogy," 1912; "Students' Historical Geography of the Holy Land," 1912; "Five Minute Addresses to Young People," 1915; "Messages to Home," 1915; "The Step Catechism," 1917; "Lessons on the Life of Christ from the Prayer Book Gospels," 1919.

SMITH, William X. (W.T.), 242 E. Alvarado Ave., Pomona, Cal.—R. S. Paul's Ch., 1941—b. Pomona, Cal., Aug. 22, 1908; s. Grant LaVerne Smith and Cora Meta (Schafer) Pub. Schs., Pomona, Cal., and Elyria, O.; Ken., B.A., 1930, First Hon. man; Bex., B.D., 1932, D.; 1932, P—1933, Bp. Rogers. m. Alice Perkins, Jan. 10, 1940. Stdt. Asst. Math., Ken. Coll., 1927-30; also On Staff, "Collegian," 1927-30, Asst. Ed., same, 1929-30; Mem. Phi Beta Kappa, 1929. Grad. Stdt. Bex., 1932-33. Asst. Dept. Psych. and Instr. N. Test. Greek, and Ed.; "Bexley Journal," 1929-30. Lay R-in-c. S. Dav., So. Lorain and Jas., Sheffield, O., 1930-31; S. Thos., Berea, O., 1931-32; Asst. Ch. of Incarn. Cleveland, O., autumn, 1933; R. same, May, 1934-37; R. Chr. Ch., Laredo, Tex., 1937-41; Mem. Dept. Rel. Educ.; Chrmn. Annual Conv., 1935-37; Mem. Field Dent., 1936-37; Mem. Ch. Club, Cleveland, 1934-37; Mem. Cleveland Clericus, 1934-37; Chrmn. Program Com., 1936-37, all Dio. O.; Dio. Exec. Bd., 1939-41; Chrmn. Dept. Rel. Educ., 1939; Alt. Del. Prov. Ssn., 1939; Asst. Chrmn. Dio. Young People's Camp, 1938; Chrmn. Ch. Pens. Fund Com., 1940; Chrmn. Dept. Chr. Soc. Relations, all Dio. W.T.

SMITHE, Percival Sargent (S.H.B.), —b. La Crosse, Wis., Feb. 12, 1877; s. Sargent Daniel Smith and Lillian Georgena (Percival). Trin. Coll., 1894-97; Un. Denver, B.A., 1901; Sea., B.D., 1905, D—1902, Bn. C. S. Olmsted; P—1905, Bp. Edsall for Bp. Olmsted. m. Eva Cooper Pugsley, Alamosa, Colo., Dec. 21, 1899. Engh. Mssn., Denver, 1900-03; S. Matth. Ch., Chatfield, Minn., 1903-05; S. Paul's Ch., Elko, Nev., 1905-09; S. S. Oran and In-c. Ind. Wk., Pyramid Lake, Nev., 1909-12; S. Paul's Ch.,

Pomona, Cal., 1912-15; Chr. Ch. Mssn., Las Vegas, Chr. Ch. Mssn., Pioche and Frchg. Stas., Nev., 1915-16. Archd. Nev., 1916-28.*

SMYTH, Henry Mason. Died April 16, 1939. For data see Edition 1938.

SMYTH, Joseph Henry (Q.), Ukiah, Cal.—Physician, U. S. Ind. Serv., 1937—, b. Salem, N.C., Mar. 10, 1890; s. Rev. Andrew Callender Suplee Smyth and Louisa Augusta (Grunert), Ripon Coll., B.A., 1925; St. Louis Un., Sch. of Med., M.D., 1929; Interne, Deaconess Hosp., St. Louis, Mo., 1929-30; G. T. S., 1916. D—1916, P—1917, Bp. Rhinelander, m. Lillian A. West, June 18, 1928; c. three. Vic. Trin. Ch., Berlin, and S. John's Ch., Omro, Wis., 1921-27; P-in-c. Trin. Ch., St. Louis, Mo., 1927-28; Asst. P. Ch. Holy Commun., St. Louis, Mo., 1929-30; P-in-c. Ch. of Holy Spirit, Gallup, N.Mex., 1930-31; Field Phys., U. S. Ind. Serv., Laguna, N.Mex., 1931-35; Chin Lee, Ariz., 1935-37.

SMYTH, Joseph Percy (L.I.), P.O. Box 474, Sayville, N.Y.—Retired, 1934—, b. Brooklyn, N.Y., July 23, 1873; s. Joseph Smyth and Frances Elizabeth (Plumb), Colomb., B.A., 1895; G. T. S., 1898. D—1898, P—1900, Bp. Littlejohn, m. Katharine Stoothoff Eldert, Brooklyn, N.Y., Oct. 25, 1905; c. one. Mssy. Dio. N.Y., 1898-99; Mssy. Dio. L.I., 1899-1900; Asst. Chr. Ch., Brooklyn, N.Y., 1900-01; Asst. S. Luke's Ch., Brooklyn, N.Y., 1901-02; Vic. S. Luke's Chap., Brooklyn, and Asst. S. Luke's Ch., 1902-05; R. Chr. Ch., Canaan, Conn., 1905-13; Mssy. Work, Dio. L.I., 1913-14; Chr. Ch., Bellport, N.Y., 1914-34; S. John's, Centre Moriches, N.Y., 1918-33.

SMYTHE, Edwin Ridgeway (N.Y.), The Rectory, Goshen, N.Y.—R. S. Jas. M., 1924—, b. Philadelphia, Apr. 6, 1885; s. William Chambers Smythe and Margaret (Parker), Pub. Schs., Phila.; Sea., 1920. D—June 11, 1919, Bp. Matthews; P—May 25, 1920, Bp. F. A. McElwain, m. Kathryn Chase Batchelder, July 15, 1922; c. three. Cur. Ch. Epiph., Sherwood, Phila., 1920-21; Vic. S. Mich. Chap., S. Mark's Par., Phila., 1921-22; R. S. Alb. Ch., High Bridge, N.Y.C. 1922-24.

SMYTHE, Thomas Bennett (Be.), 100 Windsor St., Reading, Pa.—R. S. Luke's Ch., 1924—; S. Mary's Ch., 1933—; P-in-c. S. Phil. (Col.), 1927—; Chapl. State Tuberculosis Sanit., Hamburg, 1933—, b. Irel., Mar. 26, 1895; s. Late Rev. William Smythe and Sarah Catherine (Bennett), Cen. H. Sch., Phila.; Un. Pa., B.A., M.A. D—1924, P—1925, Bp. E. Talbot, m. Marguerite R. Welden, Apr. 17, 1916; c. three. H. Sch. Tchr. 14 yrs. Asst. Chr. Ch. Par., Reading, Pa., 1931. Chrmn. Inter-Racial Com. Exec. Com. Synod Wash., 1939. Trust. Community Chest, 1940.

SNEAD, William Thomas (N.J.), 415 Jennings St., Beverly-on-Delaware, N.J.—Retired—, b. Va., Oct. 20, 1870; s. William T. Snead and Mary Selden (Branham). V. T. S. D—1897, Bp. Whittle; P—1898, Bp. A. Leonard, m. Susan Spencer, Clifton, Va., Oct. 5, 1898. Delamar, Nev., 1897-98; Aspen, Colo., 1898-1900; S. Luke's Ch., Richmond, Va., 1900-02; Trin. Ch., Baltimore, 1902-03; S. Steph. Ch., Beverly, N.J., 1903-10; Supply and Mssy. Work, Dio. N.J., 1910-20; Mng. Dir. Drexel Bible Bible Classes (changed to World Bible Classes), 1920-21; Supply and Mssy. Work, 1922-24; Asst. Ch. Sav., Phila., 1925-27; Supply, Evangelistic Work, 1928.*

SNELL, Laird Wingate (Ma.), 60 Thaxter St., Hingham, Mass. (June-Oct., Fairhope, Ala.)—Retired, 1939—, b. Rushford, Minn., Oct. 30, 1870; s. Rev. William Ward Snell and Elizabeth Jane (Fay), Harv., B.A., 1895; Andov., S.T.B., 1900. D—1908, P—1909, Bp. C. D. Williams, m. (1) Laura Mary Skinner (deceased), Dec. 24, 1900; (2) Alice (Herring) Christopher, July 14, 1940. Congreg. Min., N. Brookfield, Mass., 1900-02; Boxford, Mass., 1902-04; Soc. Settlement Work, N.Y.C., 1904-07; In-c. S. Jas. Mssn., Birmingham, Mich., and S. Phil. Mssn., Rochester, 1907-09; R. S. Luke's, Jamestown, N.Y., 1909-17; Loc. Ten. Gr. Ch., Cortland, N.Y., 1917-18; S. Pet. Ch., Helena, Mont., 1918-26; Vic. S. Andr., Groton and Ayer, Mass., 1926-34; P-in-c. Trin. Ch., Seaview, Marshfield, Mass., 1934-39. Dep. Gen. Conv., 1919, '25.

SNELL, Robert Judson (N.T.), Box 1716, Pampa, Tex.—M-in-c. Pampa, Borger, and Dalhart, Aug., 1936—, b. Birmingham, Ala., 1904; s. Henry H. Snell and Myrtle (Whitney), H. Sch., Birmingham; Un. Ala., B.S.; Birmingham Southern, B.A.; Bex.; S.-W. T. S., B.D., 1935. D—June 28, 1935, Bp. McDowell; P—May 19, 1936, Bp. Jenkins, m. Mary M. Hill, Apr. 24, 1937; c. two. Loc. Ten. S. Pet., Carson City, Nev.; Vic. S. Christopher's, Boulder City, Nev., 1935-36. Secy. Dist. N.Tex., 1939.

SNELL, William Wingate (Lib.), Holy Cross Mission, Bolahun, Liberia, Africa—Holy Cross Mssn. Staff, 1938—, b. Yonkers, N.Y., Nov. 10, 1904; s. Rev. Laird Wingate Snell and Laura May (Skinner), Phila. Acad.; S. Steph. Coll., B.A., 1930; Nash., 1938. D—June 7, 1938, Bp. Creighton; P—Dec. 21, 1938, Bp. Kroll. Mem. Phi Beta Kappa and Sigma Alpha Epsilon Frats.

SNIFFEN, Everett Birdseye. Died March 30, 1939. For data see Edition 1938.

SNIVELY, Alfred DeForest (W.Ma.), 31 Linwood Ave., Whitinsville, Mass.—P-in-c. Trin. Ch., Whitinsville, and S. John's Ch., Millville, 1930—, b. Flatbush, N.Y., Aug.

18, 1883; s. Rev. Summerfield Emory Snively and Ida Eliot (Selleck) Un. Pa., B.A., 1905, M.A., 1908; Phila. Div. Sch., 1908. D—1908, P—1909, Bp. Whitaker, m. Mary Ballou Sanderson, Apr. 16, 1923 (died 1938); c. one. Asst. Chr. Ch., Springfield, Mass., 1908-10; Mssy. Wheatland, Hartville, and Torrington, Wyo., 1910-13; Asst. Chr. Ch., Springfield, Mass., and Mssy. Gd. Shpd. Ch., W. Springfield, 1913-15; S. Phil. Ch., Easthampton, Mass., 1915-17; Dioc. Mssy., W.Mass., 1919, and R. S. Geo. Ch., Lee, Mass., 1923-24; Mssy. Gr. Ch., Chicopee, and Holy Trin., Chicopee Falls, Mass., 1924-30. Ist. Lieut. U. S. Inf., 1917-19. Stndg. Com., W.Ma., 1937-40.

SNODDY, Wayne Sears (S.O.), 48 E. Hollister St., Cincinnati, O.—R. Ch. Our Sav., Sept., 1938—, b. Burlingame, Kan., Apr. 30, 1888; s. Lewellyn Oliver Snoddy and Mary Alice (Sears), Coll. of Emporia, B.A., 1908, D.D., 1927; Harv.; Presby. Theol. Sem., Chicago, 1914; Colomb., 1927; Harv., 1929-30; E. T. S., 1929-30. D—Apr., 1930, Bp. Babcock; P—Nov., 1930, Bp. Johnson, m. (1) Ethel Gerhart, June 16, 1914 (deceased, 1933); (2) Mamie Alberta Higgs, July 17, 1935. R. S. Paul's Ch., St. Louis, Mo., 1930-38.

SNOW, Frederic Foster (N.J.), 605 Fourth Ave., Bradley Beach, N.J.—Retired, 1931—, b. Marblehead, Mass., Aug. 4, 1881; s. Lewis Edward Snow and Evelyn (Kenney), Syr. Un., 1907; Braggiotti Sch. Mus., Florence, Italy, 1907-09; Nash., 1924. D—June 1, 1924, Bp. Webb; P—June 1, 1926, Bp. Ivins, R. Gr. Ch., Hartland, Wis.; R. Ch. S. Uriel the Archangel, Sea Girl, N.J., 1929-31.

SNOW, Norman Henry (Cal.), 37 Center St., Santa Cruz, Cal.—R. Calv. Ch., Mar., 1927—, b. Coaticook, Can., Dec. 5, 1887; s. Henry Denis Snow and Lydia (Chapman), Un. Bp. Coll., Quebec, B.A., 1909, M.A., 1912, L.S.T., 1911; G. T. S., Post-Grad., 1914. D—1911, P. 1912, Bp. of Quebec, m. Norah Helen Heney, 1919; c. three. P-in-c. Gr. Ch., and S. John's Ch., Randolph Center, Vt., 1919-21; R. Chr. Ch., Island Pond, Vt., 1921-23; Vic. S. Steph. Ch., San Luis Obispo, and S. Barn. Ch., Arroyo Grande, Cal., 1923-27.

SNOWDEN, Charles Durkee (Alb.), Hamilton House, Dutch Village, Menands, N.Y.—R. S. Marg. Ch., Dec., 1939—, b. Fenton, Mich., July 6, 1908; s. Rev. Chauncey Edgar Snowden and Ethel Maude (Durkee), Terrill Prep., Dallas, Tex.; Centenary Coll., Shreveport, La., 1926-28; Un. So., B.A., 1930, B.D., 1933; S. Luke's Theol. Sch. D—June, 1933, Bp. Taft; P—Mar., 1934, Bp. G. A. Beecher, m. Charlotte Candee White, Sept. 23, 1940. P-in-c. S. John's and Assoc. Mssns., Valentine, Neb., 1933-36; P-in-c. Gr. Ch., Alvin, Tex., 1936-39. Stdt. Grad. Sch., Cincinnati, 1939.

SNOWDEN, Chauncey Edgar (Pa.), Lancaster and Sherwood Rd., Phila., Pa.—R. S. Paul's Mssl. Ch., Nov., 1930—, b. Nanticoke, Ont., Can., May 22, 1884; s. William and Harriet Snowden, Ont. Pub. Schs.; Toronto Un., 3rd yr. standing; Simcoe Coll. Inst.; Wycliffe Coll., Toronto, 1908. D—1908, Bp. DuMoulin; P—1909, Bp. Brewster, m. Ethel Maude Durkee, Oct. 1, 1907; c. three. Canada; R. S. John's Ch., Breckridge, Colo.; R. S. Pet. Ch., Minneapolis, Kan., 1910; Gr. Ch., Winfield, Kan., 1910-16; Chr. Ch., Tylg., Tex., 1916-19; Ch. Incarn., Dallas, Tex., 1919-28; Exec. Secy. Field Dept., Natl. Coun., 1928.*

SNOXELL, William Eugene (N.Y.), 27 High St., Newport, R.I.—Cur. Trin. Ch., 1939—, b. Lane, S.D., May 21, 1912; s. William Joseph Snoxell and Josephine Virginia Monroe (Davies), Wash. H. Sch., Sioux Falls, S.D.; Yank. Coll., B.A., 1934; Bibl. Sem., N.Y.; Berk. Div. Sch., B.D., 1939. D—1939, P—1940, Bp. Manning.

SNYDER, Frank Frantz (Har.), 908 Almond St., Williamsport, Pa.—R. S. Mary's, Williamsport, and Ch. Our Sav., Montoursville, Nov., 1938—, b. Union Deposit, Pa., Mar. 17, 1878; s. John Jacob Snyder and Katherine A. (Frantz), Lebanon Valley Coll. D—Jan., 1933, P—Feb., 1935, Bp. Wyatt Brown, m. Emma T. Saltzer, Sept. 15, 1930. In-c. Chr. Ch., Coudersport, Pa., 1933-35; Vic. S. Paul's Ch., Manheim, Pa., 1937-38. Mining Engineer; Served 3 yrs., U. S. Army, 1898-1901; 3rd and 5th Regts., U. S. Cavalry, Philippine Insurrection.

SNYDER, Robert Stewart (San J.), 110 E. 10th St., Hanford, Cal.—R. Ch. of the Sav., 1937—, b. Roswell, N. Mex., Oct. 24, 1902; s. Karl Andrew Snyder and Evelyn Buckingham (Lewis), Pub. Schs., L.A.; Park Coll., B.A.; S.-W. T. S., B.D. D—Nov. 30, 1936, Bp. Parsons; P—Oct. 18, 1937, Bp. Sanford, m. Gertrude Elizabeth Hancock, 1924. Instr. H. Sch., Powhattan, Kan., 1925-27; Instr. Un. Kan., 1927-29; Dir. Rel. Educ. and Asst. to Dean, S. John's Cathd., Albuquerque, N.Mex., 1929-31; Asst. Dir., Lawrence Hall, Chicago, 1932-34; Instr. Park Ridge Sch. for Girls, Park Ridge, Ill., 1935-36; Dir. Rel. Educ., S. Paul's Ch., Oakland, Cal., 1936-37.*

SOARES, Claude. Died August 18, 1940. For data see Edition 1938.

SODERSTROM, Philip Theophilus (L.A.), 3910 Brighton Ave., Los Angeles, Cal.—R. S. Andr. Ch., June, 1937—, b. Cokato, Minn., July 30, 1897; s. John August Soderstrom and Margreta (Bjorkman), Colleg. Dept. Sea., 1917; Sea., 1920. D—May 25, 1920, Bp. McElwain; P—Dec. 15, 1921, Bp. Griswold, m. Ida B. Fosnes, June 21, 1921; c. two. Cur. S. Sigfrid's Ch., St. Paul, Minn., 1920; City

- Mssy. Staff and Asst. Epiph. Ch., Chicago, 1921; S. Jas. Ch., Dundee, Ill., 1922-23; Lake Andes, S.D., 1923-24; Redfield, S.D., 1924-25; S. Luke's Ch., Ferndale, Mich., 1925-27; S. Mark's Ch., Oakes, N.D., 1927-29; Vic. Trin. Ch., Fallon, Nev., 1929-34.
- SOFLEY, Henry Frank (L.A.)**, 215 N. Grand St., Orange, Cal.—Vic. S. Geo., El Toro, and Trin. Orange, 1936—b. Colchester, Essex, Eng., Sept. 9, 1886; s. Robert John Softley and Ann (Fox), Eng. Pub. and Ch. Schs.; Macalester Coll., St. Paul, Minn., B.A., 1915; McCormick Theol. Sch., Chicago, B.D., 1918. Confirmed by Bp. of St. Albans, Eng., 1900. Left Ch. Eng., 1908. Presbyt. Min. until 1932. D—Dec., 1933. P—June, 1934. Bp. Stevens. m. Barbara Viola Walker, Oct. 8, 1914; c. three. Assoc. S. Jas., Los Angeles, 1932-35; P-in-c. S. Aidan's, Avalon, and S. Andr., Fullerton, Cal., 1936-39.
- SOMERS, Charles Louis (Sw.Va.)**, 1708 Taylor St., Lynchburg, Va.—P-in-c. Gd. Shpd. Ch.—b. Washington, D.C.; s. Albert Somers and Katie (Jackson), S. Paul N. and I., Lawrenceville, Va.; Harv.; Bp. Payne Div., 1904. D—1904, P—1906, Bp. Gibson. m. Fannie Ellen Harper, 1904. R. S. Phil. Ch., Henrico Par., Va.; S. Mark's Ch., Jackson, Mich.; Prin. Moncre Meml. Sch., Stafford Co., Va., 1919.*
- SONNE, Richard Lawrence (C.)**, 18019 Dixie Highway, Homewood, Ill.—D-in-c. S. John's Ch., Flossmoor, 1941—b. Chicago, Dec. 13, 1904; s. Fred Lawrence Sonne and Hilda (Ritter), Calumet H. Sch.; Central Un., B.Th., 1933; McCort. Theol. Sem., 1929. D—Jan. 19, 1941, Bp. Randall. m. Gladys Kirk Crangle, May 17, 1928; c. three. R. S. Andr. Ref. Epis. Ch., Beverly Hills, Chicago, 1927-41.
- SONTAG, Charles Frederick (W.)**, McLean, Va.—Gen. Mssy., Dio. Wash.—b. Oct. 16, 1851. Theol. Sem., Lancaster, Pa., 1880; F. and M., B.A., 1877, M.A., 1895. D—1890, P—1891, Bp. Paret. m. Lulu Graves Houtz, Jan. 26, 1888; c. four. Asst. Ch. Epiph., Washington, 1890; Trin. Ch., Upper Marlboro, Md., 1892-98; Gr. Ch., S. Washington, 1898-1905; Mssy. Kearney, Neb., 1905-07; P-in-c. Ch. Holy Innoc., Key West, Fla., 1907-08; P-in-c. Esther Meml. Ch., Congress Hts., Wash., D.C. Sev. Mssns. under Bp. Harding.
- SOPER, Benjamin William (S.F.)**, 3439 Main Highway, Miami, Fla.—R. S. Steph. Ch., 1915—b. London, Eng., 1872; s. William Soper and Alice (Spencer), Camb., Eng., 1883, B.A.; Lanc. Coll. (Eng.), 1880. D—1915, P—1915, Bp. Mann. m. Effie May Cross, Ia., Mar. 14, 1894. Holy Cross Ch., Buena Vista, Fla., 1914-15.
- SOPER, John Harvey (S.F.)**, 2708 Central Ave., Tampa, Fla.—R. House of Prayer, 1939—b. Miller's Bay, Milford, Ia., Aug. 15, 1911; s. Erastus Burrows Soper, II, and Clarissa Jane (Robins), H. Sch., Emmetsburg, Ia.; Un. So., B.A., 1933, B.D., 1936. D—Dec. 22, 1935, P—Mar. 7, 1937, Bp. Mikell. m. Mary Waller Shepherd, July 8, 1937; c. two. In-c. S. Mark's, Dalton, and Ch. Ascen., Cartersville, Ga.; On Staff Trin. Ch., N.Y.C., 1938-39.
- SOUDER, Edmund Lloyd (S.O.)**, 3626 Reading Rd., Avondale, Cincinnati, O.—R. Ch. S. Mich. and All Ang., Nov., 1938—b. Matteawan, N.Y., 1888; s. Samuel Ashton Souder and Emma Malcolm (Lloyd), Harv., B.A., 1910; Colomb., M.A., 1913; G. T. S., 1913. D—1913, P—1913, Bp. Rhineland. m. Martha Redwood Waddill, Norfolk, Va., Sept. 12, 1916. P-in-c. Ch. S. Mich. and All Ang., Wuchang, China; P-in-c. S. John's Ch., Hankow, China; S. Paul's Div. Sch., Centr. China Coll. and In-c. Chap. Resurr., Wuchang, Mssy. Dist. Baguio and Sagada, P.I., 1927-29; In-c. S. John Bapt., Hankow, 1930-36; P-in-c. Ichang, China, 1936-37; Asst. P. S. Steph. Ch., Providence, R.I., 1938.
- SOULE, William Emery (W.Ma.)**, Stockbridge, Mass.—Sr. Mstr., S. Edmund's Sch., 1940—b. Worcester, Mass., Aug. 8, 1890; s. Nicholas Emery Soule and Lucy Rhodes (Weaver), Harv., B.A., 1910; E. T. S., S.T.B., 1916; Boston Un., B.Mus., 1935. D—Dec. 21, 1916, P—Jan. 6, 1918, Bp. Parker. m. Anne L. Wood, Wakefield, N.H., Sept. 4, 1917; c. three. Secy. Dio. N.H., 1919-21; P-in-c. Ch. Redeem., Rochester, N.H., 1918-21; Asst. Chr. Ch., Springfield, Mass., and Mssy. Ch. Gd. Shpd., W. Springfield, and S. Andr., Longmeadow, Mass., 1921-23; Mstr. Wilbraham Acad., Wilbraham, Mass., 1923-26; Org. and Chrmtstr., S. Andr., Longmeadow, Mass., 1931-32; Loc. Ten. S. Mary of the Harbor, Provincetown, Mass., 1933; Org. and Chrmtstr., S. John's, Jamaica Plain, Boston, 1933-35; Temp. Asst. All SS., Worcester, Mass., Jan.-Sept., 1935; Org. and Chrmtstr., S. Jas., Springfield, Mass., 1936-37; Org. and Chrmtstr., S. John's Ch., Northampton, Mass., 1937-39. Asst. Ed., 1936. Hutchins ed. of The Hymnal. Mem. Amer. Guild of Organists.
- SOUTHALL, Stephen Osborne (S.Va.)**, Amelia C. H., Va.—Retired—b. Amelia Co., Va., May 15, 1858; s. Philip Francis Southall and Eliza J. (Goode), Ken.; Un. Va.; V. T. S., 1889. D—1889, Bp. Whittle; P—1890, Bp. Randolph. m. Julia Pride Wood, Apr. 26, 1899. Stras Mem., Tazewell, Va.; Warsaw, Va.; Ascen. Ch., Hunter Hall, and Trin. Ch., Rocky Mt., Franklin Co., Va.; S. John's Meml. Ch., Wildmer Par.; S. Paul's Par., Hanover, Va.; Calv. Ch., Dinwiddie, Va.*
- SOUTHWORTH, Constant Williams (C.N.Y.)**, 27 Ox-

ford Rd., New Hartford, N.Y.—R. S. Steph.; Chapl. House Gd. Shpd., 1940—b. Omaha, Neb., Dec. 27, 1910; s. Rev. George Shepard Southworth and Sze (Williams), H. Sch., Marquette, Mich.; Holderness, Plymouth, N.H.; Ken., Biler Un., B.S.; S. W. T. S., 1936. D—June 21, 1936, P—April 18, 1937. Bp. Ablewhite. m. Ruth M. Buehler, May 9, 1936; c. two. Cur. S. Jas. Sault Ste. Marie, Vic. All SS., Newberry, S. Steph. Detour, S. Matthias, Fairview, S. Paul's, Lime Is., S. John's, Kinross, and S. Pet., Andersonville, Mich., 1936-37; P-in-c. S. Alb., Manistique, S. Paul's, Nahma, Trin., Gladstone, all Dio. N.M., 1937-39; P-in-c. Trin., Lawrenceburg, Ind., and Trin., Connersville, Ind., 1939-40.

SOUTHWORTH, George Shepard (Ind.), 5318 N. Delaware St., Indianapolis, Ind.—R. Ch. Adv., Mar., 1928—b. Salem, O., Apr. 28, 1888; s. George Champlain Shepard Southworth and Ada (Deane), Ken., B.A., 1909. D—1911, P—1912, Bp. A. L. Williams. m. Sue Flickinger Williams, Columbus, O., Dec. 21, 1909. P-in-c. S. Steph. Ch., Silver Creek, Neb., 1912; Vic. S. Matth. Ch., Omaha, Chapl. Brownell Hall, 1912-14; Secy. Bd. Rel. Educ., Dio. Neb., 1913-14; S. Matth. Ch. Par., Worcester, Mass., 1914-20; Par. Resurr., Cincinnati, O., 1920-22; Dean S. Paul's Cathd., Marquette, Mich., 1922-28. Mem. Stndg. Com.; Chrmn. Nation-wide Campaign; Secy. Bp. and Coun., Rgstr., all Dio. Mar. Coun. Prov. Mid West. Dep. Gen. Conv., 1925, '31, '37. Mem. Dioc. Stndg. Com.—Edited and published: "Essays and Poems," 1930. Author: "J. Jones, Christian."

SOWERBUTTS, Crompton (La.), Rockport, Tex.—Retired, Sept., 1937—b. Castleford, York, Eng., Oct. 7, 1879; s. Rev. John Crompton Sowerbutts and Emma (Whitfield), Kingswood Sch., Bath, Eng.; S. Aidan's Theol. Coll., Eng., 1902; Bps. Un., Que., Can., 1903-06; Ch. Div. Sch. Pac., 1909-10. D—1907, Bp. of Que.; P—1910, Bp. Nichols. m. Emma Louisa White, Nov. 2, 1927. R. Ch. Transfig., Derry, N.H.; Gen. Mssy., Dio. La., 1926-36; R. S. Barn. Ch., Dunsuir, Cal., 1936-37.

SOWERS, Kenneth Malcolm (L.I.), 768 Main St., Greenport, N.Y.—R. Holy Trin. Ch., Greenport, and P-in-c. Ch. Redeem., Mattituck, Dec., 1939—b. Brooklyn, N.Y., June 16, 1912; s. Ossa Sowers and Ann Rosalie (Harris), James Madison H. Sch.; S. Steph. Coll., B.A., 1934; G. T. S., 1939. D—June 5, 1939, Bp. Stires; P—Dec. 9, 1939, Bp. Larned. Sem-in-c. S. Lydia's Ch., Brooklyn, N.Y., 1937-38; Sem. and D-in-c. Holy Trin. Ch., Greenport, and Ch. Redeem., Mattituck, N.Y., 1938-39.

SPACKMAN, Harold Charles (N.K.), St. Paul's University, Tokyo, Japan—Mem. Faculty, 1922—b. London, Eng.; s. Henry Charles Spackman and Alice (Brown), Balham Sch., London; Caius Coll., Cambridge, B.A., 1910; Kelham Theol. Coll., 1907. D—1910, P—1911, Bp. of Southwark. m. Winifred Harris, 1915. S. Barn. Southfields, London, 1910-14; On Staff Cent. Theol. Coll., Tokyo, 1914-21; R. Holy Trin. Ch., Amer. Cong., Tokyo.*

SPALDING, Charles Edward (L.A.), Box 54, Coronado, Cal.—Retired—R. Emer., Chr. Ch., 1935—b. Madison, Wis., Sept. 16, 1868; s. Henry Whitehouse Spalding and Henrietta Galway (Fitzhugh), Trin. Sch.; Hob., B.A., 1890, M.A., 1893; G. T. S., 1893. D—1893, Bp. Cox; P—1894, Bp. Potter. m. Emmie Louise Schwartz, Nov. 8, 1898. Asst. S. Thos. Ch., N.Y.C., 1894-95; Amer. Ch., Florence, Italy, 1895-96; Vic. Gr. Chap., Phila., 1896-97; Vic. S. Paul's Procatth., Los Angeles, 1898-1900; Chr. Ch., Coronado, Cal., 1900-21; Archd. Marg., 1921-23; Ch. Adv., Kennett Square, Pa., 1923-25; Bucks Co. Mssns., 1925-27; S. Barn. Ch., Phila., 1925-28; R. Chr. Ch., Coronado, 1928-35.

SPARKMAN, Thorne (Tenn.), 305 W. 7th St., Chattanooga, Tenn.—R. S. Paul's Ch., Nov., 1938—b. Atlanta, Ga., Aug. 31, 1904; s. Sullivan Thorne Sparkman and Mary Frances (Harrison), H. Sch., Columbia; Un. S. C., B.A., 1923, M.A., 1924; Oxford, B.A., Theol., 1927; V. T. S., B.D., 1928. D—1928, P—1929, Bp. Finlay. m. Esther E. Elliott, Oct. 28, 1936; c. one. R. Nativ. Ch., Union, Calv., Glenn Springs, S.C., 1928-32; Cur. Ch. Redeem., Bryn Mawr, Pa., 1932-33; R. Chr. Ch., Baltimore, 1933-38. Del. Gen. Conv., 1937, '40. Stndg. Com., Dio. Md., 1937; Exam. Chapl., Stndg. Com., Chrmn. Progr. and Publ., Dio. Tenn., 1940.

SPARKS, Charles Byfield, Died September 12, 1939. For data see Edition 1938.

SPARKS, Thomas Ayres (N.Y.), 4 W. 43rd St., N.Y.C.—On Staff, Cathd. S. John Div., 1938—b. Maysville, Ky., Sept. 11, 1881; s. James William Sparks and Minceva Jane Houston (McDowell), Colomb., B.A., 1912, M.A., 1913; G. T. S., 1913, B.D., 1917. D—1913, Bp. Francis; P—1913, Bp. Griswold. Business Career. Archd. Sal., 1913-17; Mstr. S. John's Milit. Sch., Salina, Kan., 1913-14; Chapl. S. Barn. Hosp., Salina, 1914-15; Bus. Mgr., "The Salina Watchman," 1913-17; Ed. same, 1914-17; Secy. Dist. Sal., 1915-17; Exam. Chapl., 1915-17; Coun. of Advice, 1914-17; Dep. Prov. Syn. S.W., 1916; Bd. Mgrs. S. Barn. Hosp., 1915-17; Fellow, G. T. S., 1916-21; R. S. Clem. Ch., N.Y.C., 1918-30; R. Ch. Gd. Shpd., Rosemont, Pa., 1930-32; P-in-c. Trin. Ch., N.Y.C., 1932-35. Lectr., N. Y. Trng. Sch. for Deaconesses, N.Y.C., 1919-21; Trust. same, 1934

— Trust, G. T. S., 1936— Pres. Alumni G. T. S., 1925-27; Mem. N.Y. Dioc. Bd. Rel. Educ., 1927-30; Spec. Prchr., Holyrood Ch., N.Y., 1936—

SPARKS, William Albert (N.Y.), 217 So. Blakely St., Dunmore, Pa.—P-in-c. S. Mark's, 1941— b. Milton, N.Y.; s. Rev. James William Sparks and Mary Elizabeth (Blackhurst). Coburn Class' Inst., Waterville, Me.; Trin., B.A., 1897, M.A., 1899; G. T. S., 1900, D—1900, P—1901, Bp. Codman. m. Eva A. Harding, June 27, 1901. D-in-c. Chr. Ch., Biddeford, Me., 1900; P-in-c. S. John's Ch., Presque Isle, Me., 1901-04; P-in-c. S. Mark's Ch., Leominster, Mass., 1904-11; R. S. John's, Far Rockaway, N.Y., 1911-28; S. Jas. Ch., Painesville, O., 1928-37; Asst. Min. Trin. Ch., New Rochelle, N.Y., 1938-41.

SPARLING, Christopher Philip (Lex.), 119 Desha Rd., Lexington, Ky.—R. Chr. Ch. (formerly Chr. Ch. Cathd.), Jan., 1931— b. Toronto, Can., Feb. 19, 1875; s. Charles Philip and Amelia Elliot Sparling. Upper Can. Coll., 1888-91; Trin. Un. (Tor.), B.A., 1895, M.A., 1896, D.D., 1931; Trin. Coll. (Tor.), 1895-98. D—1898, App. Lewis, P—1899, Bp. DuMoulin. m. George Ardrey Nicholson, Toronto, Ont., Jan. 12, 1899. R. S. Jas. Ch., Guelph, Ont., Can.; S. John's Ch., Louisville, Ky.; Vic. Ch. Adv., Baltimore; R. S. John's Ch., Georgetown Par., Washington, D.C.; Ch. Prince of Peace, Baltimore, 1921-30. Chapl. and Lectr., Sacred Studies Natl. Cathd. Sch. (Girls), Washington, D.C.

SPATCHES, Montraville Edward (L.I.), 173-07 109th Ave., Jamaica, L.I., N.Y.—P-in-c. S. Jas. William, Jamaica, 1933— b. Key West, Fla., Aug. 31, 1880; s. Missan Henry and Susan Augusta Spatches. Fisk Un., 1898. D—1904, P—1905, Bp. Gray. m. Ethel Louise Nelson, Sept. 6, 1904; c. one. Min. Key West, Fla., 1904-08; S. Alb. and S. Mark's Chs., Macon, Ga., 1908; S. Mary's Ch., Augusta, Ga., 1908-11; R. S. Phil. Ch., Jacksonville, Fla.; Ch. Ascen., Kansas City, Kan., 1917-19; Ch. Our Merc. Sav. Louisville, Ky., 1919; S. Aug. Ch., Kansas City, Mo.; S. Phil. Ch., Grand Rapids, Mich.

SPATHEY, Stamo Spiridon (Va.), 815 E. Grace St., Richmond, Va.—Assoc. R. S. Paul's Ch., 1923—; R. Varina Par., 1932— b. Cefallonia, Greece, 1891; s. Spiridon B. Spathey and Victoria (Korhes). Greek Acad., Greece; Bellview H. Sch., Richmond, Va.; Un. R. I.; V. T. S., 1923. D—1923, P—1924, Bp. W. C. Brown. m. Eunice L. Wilson, 1930; c. one. Ch. Mess., Highland Springs, Va., 1925-32, and 1935-39; P-in-c. Our Sav., Sandston, Va., 1926-39.*

SPEAR, Elwyn H. (N.Y.), 21 E. 90th St., N.Y.C.—Non-Par.— D—May 2, 1914, P—May 30, 1915, Bp. Lines. R. Ch. of Atonc., Tenafly, N.J.*

SPEARS, Henry Esten (Lex.), 211 S. Broad St., Elizabeth, N.J.—Retired, Oct., 1936— b. Paris, Ky., Oct. 11, 1868; s. Henry Spears and Maria C. (Cooke). Un. So., B.A., 1895; G. T. S., 1898-99. D—1899, P—1900, Bp. Burton. m. Harriet B. Osgood (deceased). R. Ch. Adv., Cynthia, Ky., 1900-02; Asst. Trin. Ch., Columbus, O., 1902-03; Asst. Trin. Ch., Danville, Ky., 1903-11; S. Mark's Ch., Hope, Ark., 1911-13; Somerset Par., Princess Anne, Md., 1914-19; Gr. Ch., Lake Providence, La.; P-in-c. S. Jas., Bolivar, Tenn., 1925-28. Del. Pan-Angl. Cong., 1909. Mem. Cathd. Chapter, Dio. Lex., 1906-11.*

SPEHR, Peter Eldon (Colo.), Chapl. 120th Q.M. Regt., 45th Div., Fort Sill, Okla., Jan., 1941— b. Springfield, Minn., Aug. 6, 1904; s. Albert William Spehr and Nora I. (Brown). Pub. and Cen. H. Schs., St. Paul, Minn.; Un. Minn., B.S. (M.E.), 1927; Sea., B.D., 1930. D—Nov., 1929, P—May, 1930, Bp. McElwain. m. Inez J. Pearson, May 29, 1930; c. two. Vic. S. John's, Arcata, and S. Mary's, Ferndale, Cal., 1930-32; Asst. Trin. Ch., Watertown, S.D., 1932-34; R. S. Mary's, Webster, S.D., 1934-35; R. Chr. Ch., Sidney, Neb., 1935-39; R. Trin. Ch., Greeley, Colo., 1939-40.

SPENCER, Bonnell, O.H.C. (N.Y.), Kent, Conn.—On Faculty of Kent Sch., Jan., 1940— b. New York City, Dec. 31, 1909; s. Howard B. Spencer and Viola (Bogart). Trin. Sch.; Williams, B.A., 1931; Oxford, B.Litt., 1933; G. T. S., 1936. D—June 7, 1936, P—May 23, 1937, Bp. Manning. Novice, O.H.C., 1937.

SPENCER, Ernest Percival Selby (Conn.), 7 Pearl St., Mystic, Conn.—P-in-c. S. Mark's Mssn., Jan., 1937— b. Burlington, Ont., Can., July 31, 1876; s. Rev. Percival Lawson Spencer and Sarah Elizabeth Emma (Selby). Trin. Coll. Sch., Port Hope, Ont., Can.; Trin. Un. Tor., M.A., 1899, B.A., 1898; Trin. Coll., 1901; G. T. S., 1912. D—June 11, 1901, P—June 11, 1902, Bp. of Niag. m. Mary Constance Hincks, 1906; c. three. R. S. Paul's Ch., Waterbury, Conn., 1920-28; R. S. Mark's Par., Mystic, Conn., 1928-37.

SPENCER, Franklin Harris (Sp.), 910 S. 8th St., Springfield, Ill.—Non-Par.— b. Elizabeth, N.J., June 1, 1879; s. Charles Franklin Spencer and Charlotte Elizabeth (Pounthey). H. Sch., Elizabeth, N.J. D—July, 1933, P—Oct., 1935, Bp. White. m. Nola May Brady, Nov. 23, 1904; c. one. One time Exec. Secy. Dio. Sp.; Mssy-in-c. W. Frankfurt, Zeigler, Harrisburg, Marion, Herrin (coal fields of So. Ill.), 1934.

SPENCER, Henry William (S.H.B.), In England, 1933

— D—Feb., 1932, Bp. Wilson. Clergyman, Evang. Cath. Ch., Eng. In-c. Ch. of Redeem., Superior, Wis., 1932.*

SPENCER, Hugh James (C.), Camp Winnetaska, Muskegon, Mich.—Retired, Jan., 1941— b. Kempsville, Ont., Can., 1870; s. Rev. Canon Albert Spencer and Emma Jane (Cross). Trin. Coll. Tor., L.Th., 1895; Queen's Un., Kingston, Ont.; Kingston Coll. Inst., Ont. D—1895, P—1896, Bp. Ont. m. Marion Booth Daly, 1896; c. two. Mssy. N. Addington, Ont., 1895-98; I. Sterling, 1898-99; Vic. S. Paul's Cathd., Marquette, Mich., 1899-1903; Mssy., Winchester, Ont., 1903-06; R. S. Marg. Ch., Windsor Park, Chicago, 1906-40.

SPENCER, Irving (Lex.), Versailles, Ky.—Retired, May, 1935— Chapl. Margaret Hall Sch., Versailles, Ky., 1938— b. Tarrytown, N.Y., 1865; s. Rev. J. Selden Spencer and Mary Frances (Mounsey). E. T. S., B.D., 1890. D—1890, P—1891, Bp. Potter. R. Wakefield, Mass., 1890-91; S. John's Ch., Chicago, Ill., 1891-95; Asst. Holy Cross Ch., N.Y.C., 1895-96; S. Andr. Ch., Stamford, Conn., 1896 and 1900-01; Chr. Ch., Tarrytown, N.Y., 1897-99; Mssy. Zamboanga, and Bontoc, P.I., 1902-08; R. S. John-the-Evang., Chicago, 1908-10; All SS. Ch., Appleton, Wis., 1911-12; Mssy. Sonoma, Cal., 1912; S. John's Ch., Oakland, Cal., 1913-18; S. Matthias Ch., Los Angeles, 1918-35; S. Columba's Mssn., Inverness, Cal.

SPENCER, James Richard (P.R.), Apartado 59, Mayaguez, Puerto Rico—P-in-c. S. Andr. Mssn., June, 1939— b. Sabinal, Tex., Feb. 15, 1910; s. C. W. Spencer and Nancy Eglantine (Culpepper). Uvalde H. Sch.; Un. Tex., Nash., June, 1935. D—Apr. 1, 1935, Bp. Ivins; P—Feb. 5, 1937, Bp. Capers. D-in-c. Big Bend Area, Tex., 1935; Asst. P. Chr. Ch. Cathd., New Orleans, 1938-39.

SPENCER, John Gilbert (Roch.), 79 Genesee St., Hornell, N.Y.—R. Chr. Ch., 1936— Dean Southeastern Dnry., 1932— b. Henderson, Minn., Oct. 20, 1893; s. Francis Myron Spencer and Martha Arminda (MacLymen). Un. Mont.; Hob., B.A., 1917; Berk., 1920, B.D., 1929; Alfred Un., D.D., 1936. D—1919, Bp. Acheson; P—1920, Bp. Faber. m. Phyllis Rutledge Watson, Geneva, N.Y., Aug. 29, 1923. Mssy-in-c. Madison Valley and Virginia City Fields, Mont., 1920-22; R. S. Mark's Ch., Anaconda, Mont., 1922-26; Dean S.E. Dnry., Dio. Roch., 1932-36. Mem. Dept. Soc. Serv., 1921-26; Mem. Stndg. Conn., 1924-26; Dep. Prov. Synod, 1923-26. Mem. Dept. Soc. Serv., 1927-31, '32—; Mem. Dept. Mssns., 1931, Dio. W. N. Y.; Mem. Exec. Coun. and Depts. Mssns., Rel. Educ. and Publ.; Dep. Prov. Synod, 1932-36. Mem. Prov. Synod Cmssn., Christian Soc. Serv.; Mem. Dio. Com. Const. and Canons, 1932-34; Mem. Natl. Conf. Soc. Serv., N.Y. State; Chrmn. Chapter A.R.C., 1934—, Pres. Hornell Welfare Assoc., 1931—, Mem. State Emerg. Relief Com.; Chrmn. Trng. Com., Steuben Area, Boy Scouts Amer.; Mem. Dept. Fin., Dio. Roch., 1938—; Mem. and Secy. Com. on Ch. and State, Dio. Roch., 1939—; Mem. Pens. Fund Com., 1939—; Nat. Spkrs. Bur., Fed. Union, Inc., 1940—; Bd. Govs., Inter-Dioc. Summer Sch., Alfred, N.Y., 1932—; Mem. Rotary Internat., F. & A.M., R.A.M., and Knights Templar.

SPENCER, Lewis Page (N.C.), Grace Meml. Rectory, Lawrence, N.C.—P-in-c. S. Mary's Mssn., Speed, and Gr. Mssn., Lawrence, 1932— b. Maidstone, Kent, Eng., Sept. 16, 1877; s. Alfred Spencer and Isabel (Stone). King's Sch., Canterbury Cathd. D—May, 1929, P—Sept., 1931, Bp. Cheshire. m. Mittie Garner, Norwood, Dec. 6, 1930; c. two. D-in-c. Holy Trin., Townsville, N.C., 1929-31; P-in-c. same, 1931-32.

SPENCER, Rt. Rev. Robert Nelson, Off., 415 W. 13th St.; Res., 642 E. 46th St., Kansas City, Mo.—Bp. Dio. West Missouri, Oct., 1930— b. Tunnel, N.Y., Feb. 18, 1877; s. Nelson Spencer and Hannah (Pratt). Wyoming Sem.; Dickinson Coll., 1901, D.D., 1930; Kan. Theol. Sch., 1904. D—1904, P—1905, Bp. Millsbaugh. Con. Bp. Oct. 28, 1930, by Bpp. W. T. Capers, Howden, Wise, Moore, White, Seaman, Mize, Cook, F. F. Johnson, Fawcett, Longley, Demby, m. Amy Frances Moffatt, Junction City, Kan., Sept. 14, 1904; c. one. Prchr. Govt. Chap., Ft. Riley, Kan., 1904-07; M-in-c. and R. Ch. Covenant, Junction City, Kan., 1905-07; S. John's Ch., Springfield, Mo., 1907-09; Gr. and Holy Trin. Ch., Kansas City, Mo., 1909-30. Secy. Stndg. Com.; Secy. Bd. Ch. Exten.; Pres. 7th Prov.; Pres. S. Luke's Hosp., Kansas City; Assoc. Ed. Epis. Pulpit; Contrib., Presiding Bishop's Lenten Book, 1937; Contrib. many periodicals. Author: "Pere Marquette," a pageant, "The Seer's House," 1940. Dep. Gen. Conv., 1913, '16, '19, '22, '25, '28. Mem. Beta Theta Pi. Mem. English Speaking Union. Extensive speaker during War for Govt. and French Orphan and Armenian Relief.

SPERRY, William Butler (N.Y.), 419 E. 13th St., N.Y.C.—Vic. Gr. Chap., Apr., 1935— b. Saginaw, Mich., Dec. 11, 1897; s. W. E. Langley Sperry and Sarah (Ridgley). Delray Beach (Fla.) H. Sch.; Colmb., 1921-22; N. Y. Un., 1924-25; DuBoise Meml. Ch. Trng. Sch., 1932; G. T. S., 1935, S.T.B., 1940. D—Apr. 17, 1935, Bp. Urban; P—Dec. 7, 1935, Bp. Lloyd. m. Beryl Bossidy, Aug. 12, 1938. Service, Sgt. Maj., U. S. Army, A.E.F. Business and Publicity Work, ten yrs.

SPICER, William James (F.L.), 116 No. Drew St., Appleton, Wis.—R. All SS. Ch., Dec., 1933—b. Mankato, Minn., Oct. 22, 1904; s. Henry Spicer and Anabelle (Thurston). H. Sch., Mankato; Carleton Coll., B.A.; Sea., B.D. D—June, 1928, P—Dec., 1928, Bp. McElwain, m. Ruth Harriet Mott, Sept. 17, 1935. Asst. S. Paul's Ch., Minneapolis, Minn., 1928-33. Published: "Modernism and Things Eternal." Am. Ch. Monthly, 1928.*

SPINNER, Ralph Jacob (EaucC), 400 N. Water St., Sparta, Wis.—Vic. S. John's Ch., 1939—b. Toledo, O., May 25, 1906; s. George Jacob Spinner and Clarinda (Saunders). H. Sch., Chicago; Armour Inst., Chicago; Lewis Inst., Chicago; Nash. Colleg. Dept., 1930; Nash., B.D., 1933. D—Aug. 6, 1933, P—Mar. 18, 1934, Bp. G. A. Beecher. P-in-c. S. Marg., Bayard, and Mssy. to Japanese, North Platte Valley, Neb., 1933-35; Vic. S. Mary's, Medford, S. Marg., Park Falls, S. Clem., Mellen, Wis., 1935-36; Mem. O.S.F., 1936-39; Chapl. Ill. State Penitentiary, Pontiac, Ill., 1939.

SPOER, H. Henry (N.Y.), 21 E. 14th St., N.Y.C.—Asst. Min. Trin. Par., Mar., 1938—b. Krefeld, Germany; s. Ludwig and Johanna Helen Spoer. H. Sch., Germany; Prep. Dept., Bloomfield Sem., N. Y. Un., M.A., 1898, Ph.D., 1899; Rut. Coll., B.D., 1898; New Brunswick Theol. Sem., 1895-98; Lich. Theol. Coll., Lichfield, Eng., 1909-10; Un. Theol. Sem., Grad. Work, 1899-1902; Fellow, Amer. Sch. Arch. and Oriental Research, Jerusalem, 1904; Stdt., same, 1903, '05; Lectr. O. T. and Semitic Lang., Meadville Theol. Sch., 1906-07; Amer. Sch. Arch. and Oriental Research, 1908. D—1910, P—1911, Bp. of Lichfield, Eng. m. Adela Monica Goodrich-Freer, Apr. 27, 1905. Lectr. in Old Test. studies and Semitic Lang., Lichfield Theol. Coll., Lichfield, Eng., 1909-10. Cur. All SS. Ch., Lichfield, Eng., 1910; Cur. S. Pet. Colleg. Ch., Wolverhampton, Eng., 1911; Asst. Chapl. All SS., Cairo, Egypt, 1912-13; Stdt. Amer. Sch. of Arch. and Orient. Research, Jerusalem, 1914-16; Dir. Foreign-Born Amer. Div., Dio. Mich., 1923-26; Exam. Chapl., 1924-26, Dio. Mich.; R. S. Pet., Sycamore, Ill., and Head English Dept., S. Alb. Sch., Sycamore, 1926-27; Chapl. N.Y. City Mssn. Soc., 1927-38. Mem. Amer. Oriental Society. Published Amer. and Foreign Archl. Biblical and Semitic Language Journals. Jt. Author: "A Manual of Palestine Arabic." Author: "An Aid for Churchmen," 1930.

SPOFFORD, William Benjamin (N.J.), 135 Liberty St., N.Y.C.—Mgr. Ed.: "The Witness," 1919—; Exec. Secy.: "The Church League for Industrial Democracy," 1924—; Natl. Secy. same, 1924—R. Chr. Ch., Middletown, N.J., 1937—b. Claremont, N.H., Apr. 5, 1892; s. Charles Byron Spofford and Marcia (Nourse). H. Sch.; Trin. Coll., 1914, B.S.; Berk., 1917, D—1917, P—1918, Bp. Parker. m. Dorothy Ibbotson, Aug., 1915; c. three. Mstr. S. Paul's Sch., Concord, N.H.; R. S. Geo. Ch., Chicago, 1919-22.*

SPRENGER, William E. (N.Y.), 3 Vanderburgh Ave., Larchmont, N.Y.—Supt. N.Y. P.E. City Mssn. Soc., July, 1941—b. Derby, Conn., Dec. 2, 1895; s. Elmer John Sprenger and Bertha May (Knapp). H. Sch., Derby; Trin.; Yale Div. Sch., B.D., 1924, P—1925, Bp. Wise. m. Martha Elizabeth Finch, June 20, 1923; c. three. Asst. S. Paul's Ch., New Haven, Conn., 1926-30; R. Trin. Ch. and Exec. Secy. Trin. Inst., Albany, N.Y., 1930-41.

SPRINGSTED, Johnson Alfred (C.N.Y.), 343 Main St., Oneida, N.Y.—R. S. John's Ch., Dec., 1935—b. Kalamazoo, Mich., Sept. 25, 1883; s. Johnson Francis Springsted and Mary Eliza (Cernell). Acad. Seneca Falls, N.Y.; S. Steph. Coll., B.A.; G. T. S., 1913, D—1913, P—1914, Bp. Olmsted, m. Anna D. Dixon, 1914. Genl. Mssy., Norwich, N.Y.; R. Chr. Ch., Sherburne, 1918-20; S. Luke's Ch., Utica, 1920-22; S. John's Ch., Richfield Springs, N.Y., 1923-27; R. Ch. of Mess., Glens Falls, N.Y., 1927-35.

SPOUSE, Claude Willard (W.Mo.), Rev. 4525 Walnut Drive; Off., 415 W. 13th St., Kansas City, Mo.—Dean Gr. and Holy Trin. Cathd., 1931—b. Luray, Mo., Dec. 19, 1888; s. John Fremont Sprouse and Sharlott (Townsend). Northwestern Un.; Un. Chicago, Ph.B.; Div. Sch., Un. Chicago, S.T.B.; S.-W. T. S., S.T.D., 1939. D—1917, P—1917, Bp. Johnson, m. Beryl Varnell, 1915; c. two. Asst. S. John's Cathd., Denver, 1916-17; R. S. Luke's, Montclair, Denver, 1917-18; R. S. Mary's Ch., St. Paul, Minn., 1919-24; R. Trin. Ch., Houston, Tex., 1924-31.

STABLER, Walter Brooke (Conn.), Avon Old Farms, Avon, Conn.—R. Avon Old Farms Sch., Sept., 1940—b. Sandy Spring, Md., June 27, 1903; s. Caleb Stabler and Wilhelmina (Laird). Epis. H. Sch., Alexandria, Va.; Un. Va., B.A.; V. T. S., B.D., 1928; Un. Va., M.A., 1936. D—June, 1928, P—Jan., 1929, Bp. Tucker, m. Marjorie Harbison, July 2, 1928; c. two. Taught French, Epis. H. Sch., Va., 1924-25; Asst. Chapl. same during Sem. course; Asst. All. SS. Ch., Worcester, Mass., 1928-30; Secy. Coll. Work. Dept. Rel. Educ. Natl. Coun., 1930-32; Chapl. and Boardman Lectr. Chr. Ethics, Un. Pa., 1932-40; Pres. Ch. Soc. for Coll. Wk., 1935-40; Vice Pres. same, 1940—; Publ.: "Creative Christian Living," 1933; "Without Compromise," 1934; "My Father's Business," 1935.

STACEY, Hedley George (M.), 22445 W. Garrison Ave.,

Dearborn, Mich.—R. Chr. Ch., Aug., 1925—b. Neath, So. Wales, May 31, 1881; s. John Charles Stacey and Sarah Elizabeth (Tucker). Un. Saskatchewan; Emm. Theol. Sem., Sask., Can. D—1912, P—1913, Bp. Newham. m. Elizabeth Miller, Apr. 28, 1915, R. S. Paul's Ch., Brainerd, Minn.; P-in-c. S. Andr. Par., Cloquet, Minn., and S. Pet. Par., Duluth, Minn., 1918-20; Chr. Ch., Henriette, and Vic. S. Tim. Chapp., Jackson, Minn., 1920-23; S. Pet. Ch., Hillsdale, and Gr. Ch., Jonesville, Mich., 1923-25.*

STAINES, Russell Burton (Cal.), 2490 Greenwich St., San Francisco, Cal.—R. Ch. S. Mary the Virgin, Sept., 1939—b. Marshfield, Ore., 1910; s. M. H. Staines and Iva E. (Mason). Whitman Coll., B.A.; San Francisco Theol. Sch., two yrs.; Ch. Div. Sch. Pac., B.D. D—June, 1937, P—May 20, 1938, Bp. Parsons, m. Evelyn Mae Groves, 1937. Asst. R. Ch. S. Matth., San Mateo, Cal., 1937-39.

STALKER, John Rose (O.), 226 Third St. S.E., Massillon, O.—R. S. Tim. Par., 1918—b. Piquonock, Conn., Sept. 1, 1883; s. Robert Stalker and Elizabeth (Rose). Ken. B.A., 1904, D.D., 1927; Bex., B.D., 1907, D—1907, P—1908, Bp. Leonard, m. Edith M. Cunningham, Gambier, O., June 3, 1908. M-in-c. S. Mark's Mssn., Sidney, O., 1907-09; R. S. Luke's Ch., Cleveland, 1909-18, and M-in-c. S. Matth. Mssn., Cleveland; Trin. Mssn., New Phila., O., 1918-22; Hon. Canon Trin. Cathd., 1914. Mem. Dioc. Bd. Mssns., 1913—; Dioc. Bd. Rel. Educ., 1914—; Stndg. Com., 1919-28; Mem. Dioc. Coun., 1934-35; Mem. Field Dept., 1933-35. Chrmn. Dept. Rel. Educ., 1934. Del. Prov. Syn., 1918, '19; Dep. Gen. Conv., 1922, '25, '28, '31, '34, '40.

STALKNECHT, Frank Henry (Tex.), P.O. Box 511, Bellville, Tex.—P-in-c. S. Mary's, Bellville, and S. Barth. Ch., Hempstead, May, 1930—b. Jackson, Mich., Aug. 29, 1875; s. Soeren Christian Stalknecht and Emma Jane (Martin). Pub. Sch., Jackson, Mich.; Alma Coll., Alma, Mich. D—1923, P—1925, Bp. Capers, m. Nettie Blanche Moore, 1899, R. S. Jas. Ch., Del Rio, Tex., 1923-30.*

STAMBAUGH, Belvo Z. (O.), 56 Oakdale Ave., Akron, O.—R. Ch. of Our Saviour, Oct., 1926—; Hon. Canon Trin. Cathd., Cleveland, 1937—b. Bartley, Neb., May 23, 1888; s. Rev. William Douglas Stambaugh and Loretta Emily (Cross). So. H. Sch. Omaha, Neb.; Neb. West. Un., B.A., 1909; Boston Un. Sch. of Theol.; Ken., D.D., 1934 (Hon.). D—1921, P—1922, Bp. Williams, m. Mary Rose Bulla, Oct. 17, 1910; c. five. Meth. Min. Cong. Ch., 1912-16; Cong. Min., 1916-21. R. Chr. Ch., Adrian, Mich., 1922-26. Chrmn. Dept. Mssns., Dio. O., 1931-33; Chrmn. Cmssn. on Evang., 1934; Dioc. Exam. Chapl., 1937—; Stndg. Com., 1936—; Dep. Prov. Synod, 1930, '32, '33. Alt. Gen. Conv., 1931, '34, '37, '40. Chrmn. Dioc. Dept. Chr. Educ., 1940-41. Mem. Dioc. Coun., 1931-33, 1940—; Pres. Akron Art Institute. Mem. Rotary Club. Published sermons, stories and articles to the number of 100, in many periodicals. Also booklets and pamphlets. Author: "At Bethlehem's Inn," volume Christmas Stories, 1929.

STAMS, George Allen (Neb.), 1119 N. 21st St., Omaha, Neb.—R. Ch. S. Phil. Deacon, Oct., 1938—b. Memphis, Tenn., Feb. 15, 1898; s. William A. Stams and Sarah E. (Carter). Hooks' Acad.; LeMoynne Coll., Memphis; S. Aug. Coll.; Bp. Payne Div. Sch., 1923, B.D., 1925; Lane Coll., Jackson, Tenn., Grad. Stdt., 1927, D.D., 1929 (in course). D—1923, Bp. Gailor; P—1923, Bp. Maxon, m. Thelma Sylvia Black, June 22, 1926; c. two. P-in-c. S. Paul's, Mason, Tenn., 1923-24; P-in-c. S. Mary-the-Virgin, Chattanooga, and S. Paul's, Sewanee, Tenn., 1924-26. Prin. Gailor Indust. Sch., Mason, Tenn., 1926-38. Mem. Bp. and Coun. Dean of Col. Convoc.

STANLEY, Clifford Leland (Mo.), 935 Bellevue St., Cape Girardeau, Mo.—R. Chr. Ch. Jan. 1939—b. Williamsport, Pa., Mar. 16, 1902; s. Arthur Clifford Stanley and Mary Josephine (Wright). Centre Gram. Sch.; Williamsport H. Sch.; Bucknell Un.; Un. Va., B.A., 1924, M.A., 1925; V. T. S., B.D., 1928. D—June, 1928, P—Dec., 1928, Bp. Darlington, R. Trin. Ch., Tyrone, Pa., 1928-31; Assoc. Prof. Hist. of Rel. and Philos., V. T. S., 1931-35; Grad. Stdt., Un. Theol. Sem., 1935-38.

STANLEY, Kenneth George Thomas (O.), 9 Clinton Ave., Tiffin, O.—R. Old Trin. Par., Apr., 1937—b. E. Liverpool, O., May 16, 1906; s. James Garfield Stanley and Rachel Margaret (Shaw). H. Sch., E. Liverpool; Ken., Ph.B., 1929; Bex., B.D., 1933. D—June, 1933, P—Feb., 1934, Bp. W. L. Rogers, m. Agnes Barbara Dunham, July 30, 1934; c. two. Jr. Cur. Trin. Cathd., Cleveland, O.; P-in-c. Ch. Epiph., Cleveland, 1934-37. Mem. Dept. Mssns. Dio. O., 1940, '41.

STANLEY, Neil Edmund (Colo.), 2015 Glenarm Place, Denver, Colo.—R. S. Andr. Ch., Jan., 1920—b. Lawrence, Kan., May 7, 1890; s. Emery Frederic Stanley and Anna Ellsworth (Wood). Washburn Coll., Topeka, Kan., B.A. LL.B., 1912; Sea., B.D., 1916. D—1914, P—1916. Bp. Millsbaugh. Instr. Sea. Div. Sch., Faribault, Minn., 1916-19.

STANLEY, Othello Doremus (N.C.), 1608 Fayetteville St., Durham, N.C.—P-in-c. S. Titus' Ch., 1933—; S. Jas. Ch., P¹⁴4sooro, 1939—b. Beaufort, N.C., July 6, 1904; s.

John B. Stanley and Annie Recca (Gibble). St. Aug., 1927; Linc., B.A., 1930; Un. Pa., 1932-33; P. D. S., Th.B., 1933. D—Sept. 28, 1933, Bp. Darst; P—Nov. 24, 1934, Bp. Penick.

STANLEY, Walter Payne (O.), 703 Parmelee Ave., Youngstown, O.—P-in-c. S. Aug. Ch., Jan., 1941—, b. Baltimore, Feb. 18, 1890; s. William Edward Stanley and Grace (Thomas). Lincoln, Un., Chester Co., Pa., A.B., 1916; W. T. S., 1919. D—1922, Bp. Kinsolving; P—1923, Bp. Quinn. m. Edythe Lockwood Hume, Jan. 12, 1918; c. three. R. S. Andr. Mssn., Lexington, Ky., 1924-27; R. All SS. Ch., Toledo, O., 1927-40.

STANTON, Herbert Stuart (F.L.), Sheboygan Falls, Wis.—R. S. Pet. Ch., 1922—, D—Feb. 28, 1922, P—Nov. 12, 1922, Bp. Weller.*

STANTON, Loren Lea (Kan.), St. John's Rectory, Parsons, Kan.—S. John's Ch., M-in-c., 1940, R. 1941—, b. Chanute, Kan., Nov. 28, 1913. s. Asa Meriel Stanton and Eva Agnus (Lea). Chanute H. Sch.; Park Coll., B.A., 1937; E. T. S., S.T.B., 1940. D—June 30, 1940, Bp. Peabody; P—Jan. 6, 1941, Bp. Fenner. m. Florence Rosalie Taylor, June 24, 1938.

STAPLES, Charles Phillip (Me.), 38 Mansfield St., New Haven, Conn.—Stdt. in Sem. and Organist, Berk. Div. Sch.—, b. Wypotiplock, Me., Dec. 14, 1910; s. Paul Springer Staples and Myrtle (Thibodeau). Ricker Class. Inst.; No. Cons. of Music, 1930-32; Un. Me., summer, 1931; Berk. Div. Sch., 1937—, D—June 13, 1940, Bp. Brewster. m. Eleanor Jackson, Sept. 19, 1940. Tchr. and Org., Bangor, Me., 1930-37; Tchr. Fr., No. Cons. of Mus., Bangor, Me., 1933-37.

STAPLES, Frank Hay (Md.), 859 Washington Blvd., Baltimore, Md.—Vic. S. Paul's, Chap. and Guild Ho., 1902—, b. Portland, Me.; s. Charles Alphens Staples and Maria Scott (Hay). S. Steph. Coll.; G. T. S., 1900. D—1900, Bp. Codman; P—1901, Bp. Paret. P-in-c. S. Steph. Ch., and Asst. S. Luke's Ch., Baltimore, 1900-02.

STARK, Dudley Scott (C.), Res., 1235 Astor St., Off., 1424 Dearborn Pkwy., Chicago, Ill.—R. S. Chrysoptom's Ch., Mar., 1932—, b. Waverly, N.Y., Nov. 19, 1894; s. Rodney Jewett Stark and Leila May (Scott). Trin. Coll., B.A., 1917; E. T. S., B.D.; Chi. Med. Sch., LL.D., 1939; Ken., D.D., 1940. D—1920, P—1920, Bp. Talbot. m. Mary Addie Leith, June 24, 1920; c. four. Cur. S. Mark's Ch., Mauch Chunk, Pa., 1920-21; R. same, 1921-26; Vic. Holy Trin. Ch., S. Jas. Par., N.Y.C., 1926-32. Ensign U. S. N. R. F., 1918. Mem. Phi Beta Kappa, Alpha Delta Phi, Saddle and Cycle Club; University Club.

STARK, Leland William Fredrick (S.D.), 512 S. Main St., Sioux Falls, S.D.—Dean Calv. Cathd., P-in-c. S. Pet. Ch., Aug., 1940—, b. Evanston, Ill., Sept. 5, 1907; s. Rev. Gustav Knute Stark and Jennie Virginia (Peterson). H. Sch., Minneapolis, Minn.; Un. Minn.; Gustavus Adolphus Coll., Minn., B.A.; Chi. Theol. Sem.; S.-W. T. S., Th.B., 1935. D—June 18, 1935, Bp. McElwain; P—Dec. 18, 1935, Bp. Keeler. m. Aphilda W. Anderson, Sept. 10, 1935; c. one. P-in-c. S. Pet., New Ulm, Calv., St. James, Alesep, Slep. E. Minn., 1935-40. Mem. Exec. Coun. Dist. S.D. Exalt. Chapt.; Chapt. All SS. Sch.; B. Dir. All SS. Ch.; all 1940.

STARK, William Henry (S.H.B.)—, D—June 11, 1887, Bp. Whitehead.*

STARR, Homer Pilgrim (Tenn.), Christ Ch., 9th and Broad Sts., Nashville, Tenn.—Asst. R., Chr. Ch., 1940—, b. Chapel Hill, N.C., Sept. 3, 1912; s. Rev. Homer Worthington Starr and Gertrude (Eastland). Charleston (S.C.) H. Sch.; Un. So., B.A., 1934; V. T. S., B.D., 1938. D—July 2, 1938, Bp. Thomas. Prince Geo. Par., Georgetown, S.C., Aug.—Dec., 1938.

STEARLY, Garrett Reiff (N'k.), 53 Melrose Pl., Montclair, N.J.—Trav. Evang.—, b. Cleveland, O., Dec. 10, 1901; s. Rt. Rev. Wilson Reiff Stearly and Helen (Neuhauer). Yale; V. T. S., D—, P—1927, Bp. Stearly. m. Antoinette Dreier. Cur. Calv. Ch., N.Y.C., 1927.

STEARLY, Rt. Rev. Wilson Reiff, 53 Melrose Pl., Montclair, N.J.—Retired Bp., 1937—, b. Philadelphia, May 8, 1869; s. Wilson Stearly and Mary (Reiff). Ken., D.D., 1915; West. Reserve Un., D.D., 1916; Un. Sem., 1887-90. D—1900, Bp. Leonard. Con. Bp. Oct. 21, 1915, by Bpp. Lines, Whitehead, Talbot, W. A. Leonard, Greer, Osborne, Darlington, C. D. Williams, Burch, Rhineland, Matthews, Courtney, m. Helen B. Neuhauer, Phila., 1895. R. Emm. Ch., Cleveland, O., 1900-09; Ch. Holy Apos., Phila., 1909-12; S. Luke's Ch., Montclair, N.J., 1912-15. Bp. Coadj. Dio. N'k., 1915-27. Bp. same, 1927-37. Author: "The Master of the Feast" (1911).*

STEARNS, Chilton Rupert. Died January 24, 1940. For data see Edition 1938.

STEDMAN, Frank Holt (Ma.), 14 Oakview Terrace, Jamaica Plain, Boston, Mass.—Vic. S. Mary's Ch., E. Boston, and S. Paul's Ch., Beachmont, 1931—, b. Cambridge, Mass.; s. George Herbert Stedman and Gratia Burt (Holt). West. Reserve Un., 1903; E. T. S., B.D., 1906. D—1906, Bp. Vinton; P—1907, Bp. Lawrence. m. Marian Murray, Delaware, O., June 14, 1910. Asst. S. Jas. Ch., New London, Conn.; R. S. Pet. Ch., Delaware, O.; Asst. Trin. Ch., Columbus, O.; S. Steph. Ch., Cincinnati, O.; S.

John's Ch., Milwaukee, Wis.; S. Mark's Ch., Waterville, Me.; S. Luke's, Stamford, Tex.; Mssy. Ch. Our Sav., Cisco; S. John's, Eastland; S. Mary's, Ranger; All SS., Thurber; Holy Spirit, Graham; S. Andr., Breckenridge, Tex., 1923-25; P-in-c. S. Mary's, Big Spring, All SS., Colorado; and S. Steph., Sweetwater, Tex., 1925-28; S. Jas. Ch., Taylor, Tex., 1928-31.*

STEELE, Charles Leighton. Died June 11, 1938. For data see Edition 1938.

STEELE, William Westwood. Died January 29, 1939. For data see Edition 1938.

STEELE, David M., Media Rd., Newtown Square, Pa.—R. Emer. S. Luke and the Epiph. Ch., Phila., 1934—, b. Pittsburgh, Pa., June 11, 1873; s. John Cameron and Margaret (McConnell) Steele. Un. Woos., B.A., 1895; Colmb. Coll., M.A., 1899; Tem., D.D., 1912; U. T. S., B.D., 1899. D—1899, P—1900, Bp. Littlejohn. m. Martha Virginia Mills, May 23, 1930. Asst. Holy Trin. Ch., Brooklyn, N.Y., 1899-1901; S. Barth. Ch., N.Y.C., 1901-04; R. S. Luke and the Epiph. Ch., Phila., 1904-34.

STEELE, Henry (C.), 509 Park Dr., Boston, Mass.—Retired, 1931—, D—June 17, 1894, Bp. Whipple; P—May 30, 1895, Bp. Gilbert. R. S. Andr. Ch., Cripple Creek, Colo.; R. S. Andr. Ch., Denver.*

STEELE, Leonard Wallace (A.), 25 River St., Sidney, N.Y.—R. S. Paul's, Sidney, and Chr. Ch., Deposit, Feb., 1934—, b. Ashland, N.Y., May 10, 1898; s. Herbert Romaine Steele and Frances Judith (Holborow). Windham H. Sch.; S. Steph. Coll., B.A., 1918; Sea., B.D., 1921; G. T. S., Post-Grad., 1 yr. D—1921, P—1922, Bp. Nelson. m. Edith Rosalind Giles, June 22, 1927; c. two. Asst. Chr. Ch., Cooperstown, N.Y., 1922-30; Mssy. Otsego Co. Mssn., Schenectay, N.Y., 1934. Mem. Dio. Coun., 1930-39. Rur. Dean, Susquehanna, 1935-39.

STEELE, Samuel Tagart, Jr. (N.Y.), 540 W. 155th St., New York, N.Y.—Vic. Chap. of Intercess., 1937—, b. Baltimore, Mar. 6, 1891; s. Samuel Tagart Steele and Mary (Thompson). Harv., B.A., 1913; G. T. S., 1916; Un. Md., D.D. (Hon.), 1927. D—1916, P—1917, Bp. Murray. m. Edith Henderson, Nov. 8, 1938; c. one. Cur. S. Clem. Ch., Phila.; Civ. Chapl., Camp Meade, Md., 1917-18; Com. 1st Lt. Chapl., Camp Zachary Taylor, Louisville, Ky.; with 316th Engrs., 91st Div., Ypres Lys Offensive, Belgium, 1918; Cur. Trin. Ch., N.Y.C., 1919-22; Cur. S. Pet. Ch., Morristown, N.J., 1922-24; Asst. Gr. and S. Pet. Ch., Baltimore, 1924-25; Asst. S. Mich. and All Angels Ch., Baltimore, 1925-27; S. Dav., Roland Park, Baltimore, 1927-37. Trust. Ch. Home and Infirm., Baltimore; Mem. Stndg. Com., Dio. Md., 1929-'30; Mem. Exec. Coun., In-c. Soc. Serv., Dio. Md., 1928-37; Pres. Ch. Mssn. of Help, Dio. Md., 1930-35; Dep. Gen. Conv., 1931; Mem. Soc. Serv. Cmsn., Dio. N.Y.; Trust. N.Y. P.E. Pub. Sch.—; Trust. S. Luke's Home for Aged Women—; Trust. S. Mary's Sch.—; Dir. Ch. Mssn. of Help, Dio. N.Y.—.

STEHL, Walter Byron (Md.), 109 S. Prospect St., Hagerstown, Md.—R. S. John's Ch., 1922—, b. Baltimore, Md., Sept., 1874; s. Justus V. Steh and Eliza Anne (Wilson). V. T. S., 1897; S. John's Coll., D.D., 1922. D—1897, P—1898, Bp. Penick. m. Catherine Shepherd Lucas, Apr., 1903. Asst. Meml. Ch., Baltimore; R. Trin. Ch., Shepherdstown, W.Va.; R. S. Paul's Ch., Centreville, Md., 1902; R. Holy Innoc. Ch., Baltimore; R. S. Barth. Ch., Baltimore. Dep. Gen. Conv., 1907, 110. Mem. Ex-Off. La. Prov. Synod from Dio. Md.; Mem. Dep. Mssns. and Ch. Ext. Exec. Coun.; Trust. S. Jas. Dioc. Sch. for Boys; Mem. "Mission of Help." Author of many poems. Presented Cross of Honor by Grand Coun. De Molay of U.S. for work among boys.

STEIDEMANN, Arthur O. (Mo.), 5780 W. Florissant Ave., St. Louis, Mo.—P-in-c. S. Thos. Mssn., May, 1928—, b. St. Louis, Mo., Mar. 6, 1883; s. Martin F. Steidemann and Mary A. (Wilchusen). Gallaudet Coll., Wash., D.C.; Wash. Un., St. Louis, B.S. D—May, 1928, P—Dec., 1928, Bp. F. Johnson. m. Hazel A. Wasson, Nov. 14, 1912; c. three.

STEIN, Edward Cabot (Tex.), Liberty, Tex.—Vic. Ch. of the Intercess., 1939—, D—July 5, 1939, Bp. Quinn.*

STEINMETZ, Francis Campbell (Pa.), 68 E. Stratford Ave., Lansdowne, Pa.—Retired, Oct., 1934—; Instr., N. Test. Ch. Trng. and Deaconess Sch., Phila., 1931—, b. Philadelphia, Oct. 8, 1866; s. George J. Steinmetz and Julia (Goetz). S. Steph. Coll., B.A., 1893, M.A., 1896, S.T.D., 1910; Phila. Div. Sch., 1894-95; Un. Pa., 1894-95; Colmb., 1895-96; G. T. S., 1896. D—1896, P—1896, Bp. Whitaker. m. Mary R. Lawson, Phila., Nov. 4, 1896. Asst. Min. Chr. Ch., Phila., 1896-98; R. Chr. Ch., Ridley Park, Pa., 1898-1908; Chr. Ch., Norfolk, Va., 1908-27. Built new church. S. Mary's Ch., Hamilton Village, Phila., 1927-33; Gen. Mssy. Dio. Pa., 1933—, Pres. Norfolk Alumni Assn., Un. Pa., 1925-27; Alumni Trust. S. Steph. Coll., 1928-31. Chapt. 4th Reg. Va. Milit. Del. Prov. Syn., 1923-26. Mem. Exec. Coun., 1928-31 and Exam. Chapt., Dio. Pa.

STEINMETZ, Philip Humason (Be.), 72 Church St., Montrose, Pa.—R. S. Paul's, Montrose, P-in-c. S. Mark's, New Milford, S. Matth., Stevensville, S. Andr., Springville, June, 1937—, b. Cape May, N.J., Aug. 3, 1909; s. Rev. Philip Justice Steinmetz and Clara Ethel (Huma-

son). Chestnut Hill Acad.; Prot. Epis. Acad.; Germantown Acad.; Germantown Friends Sch.; Princ., B.A., 1930; U. T. S., 1931-33; G. T. S., 1934, S.T.B., 1937. D—June, 1934. P—June, 1935. Bp. Taitt, m. Esther Dixwell Brewer, June 14, 1935. Asst. S. Paul's Ch., Elkins Park, Pa., 1934-37; P-in-c. Phil. Ch. New Hope, Pa., 1936-37.

STEINMETZ, Philip Justice (Pa.), 7809 York Rd., Elkins Park, Phila., Pa.—R. S. Paul's Ch., Elkins Park, and Chapel, Widener Sch. for Crippled Children, Phila., 1918—b. Philadelphia, July 31, 1874; s. Philip Justice Steinmetz and Mary Emma (Stewart), Harv. B.A., 1901; Phila. Div. Sch., 1901-04, S.T.B., 1905, S.T.D., 1918. D—1904. P—1905, Bp. Whitaker, m. Clara Ethel Humason, June 16, 1904. Asst. S. Luke and Epiph. Ch., Phila., 1904-06; Vic. Epiph. Chap., Phila., 1906-12; Assoc. R. Calv. Ch., Summit, N.J., 1912-13; R. same, 1913-15; Hdmsr. Epis. Acad., Phila., 1915-20. Exam. Chapl., Dio. Pa., 1912, '15, '25, '37. M-in-c. Summer Services, Westhampton Beach, L.I., N.Y., 1916-36.

STEINMETZ, Samuel (N.J.), 320 W. State St., Trenton, N.J.—R. S. Mich. Ch., 1920—b. Philadelphia, Pa., Feb. 7, 1887; s. Leonard W. Steinmetz and Martha (Derdine). Pub. Sch. and Business Coll., Phila.; Temple Un.; Un. Pa.; V. T. S.; P. D. S., B.Th., June, 1936; Rutgers, D.D., 1940. D—1913, P—1914, Bp. J. G. Murray, m. Ethel May Martin, Nov. 25, 1909; c. one. Dean of Convoc.

STEINMETZ, Samuel, Jr. (N.J.), Paulsboro, N.J.—S. Paul's Ch., Trenton, 1940—D—June 15, 1940, Bp. Gardner.*

STEMBRIDGE, Arthur Percival (Ida.), 6119 Eleanor Ave., Hollywood, Cal.—Non-Par., 1936—b. Detroit, Mich., June 18, 1888; s. Henry James Stemberge and Hannah (Frankland). H. Sch. and Coll., Pomona, Cal.; Ch. Div. Sch. Pac. J., 1924; Phila. Div. Sch., 1929, S.T.B., 1930. D—1924, Bp. H. H. Johnson; P—1929, Bp. Stevens, m. Harriet Verda Rutter, Apr. 14, 1926. In-c. S. Matth. Ch., Watts, Cal., 1924-27; Hosp. Visitor, P. E. City Missns., Phila., 1928-30; In-c. Trin. Rupert and S. Jas., Barley, Idaho, 1930-32; Assoc. Mssy. S. Mark's and S. Matth., Watts, Los Angeles, 1933-36.

STENT, Claude Francis (N.Y.), 948 E. 156th St., The Bronx, N.Y.C.—R. S. Marg., Mar., 1935—b. Portsmouth, Eng., 1886; s. Henry Sumner Stent and Anna Rose (Corbin). H. Schs., B. Columbia and Alberta; Tor. Un., B.A., 1915; Trin. Coll., Tor., L.Th., B.D.; G. T. S., S.T.M., 1930. D—1918, P—1919, Bp. Lord, Tor. Incumbent, Ch. Ascen., Port Perry, Ont., Can., 1918-21; S. Paul's, Akron, O., 1922-23; S. Steph. Ch., Steubenville, O., 1923-31; P-in-c. S. Eliz. Meml. Chap., Eagle Valley, N.Y., and Chapl. N.Y.C. Mssn. Soc., 1931-35.

STEPHENS, Nassau Sommerville. Died February 26, 1939. For data see Edition 1938.

STEPHENSON, George Royster (Miss.), Indianola, Miss.—R. S. Steph. Ch., Indianola, All SS., Inverness, Jan., 1938—b. Holly Springs, Miss., Oct. 16, 1908; s. George R. Stephenson and Ruth Wilson (McDowell). Pub. Schs., Jackson, Miss.; Millsaps Coll., B.A., 1936; Un. So., B.D., 1937. D—June 20, 1937, Bp. Bratten; P—Dec. 21, 1937, Bp. Green. Mem. Omicron Delta Kappa Frat. and Sigma Upsilon.

STEPHENSON, John Charles (N'k.), 99 Overpeck Ave., Ridgefield Park, N.J.—Retired, 1937—b. New York City, Apr. 18, 1865; s. Robert Stephenson and Julia Harriet (Rogers). Coll. C. N. Y., B.A., 1885; G. T. S., S.T.B., 1891. D—1891, Bp. H. C. Potter; P—1891, Bp. Spalding, m. Martha Bailey Patchogue, N.Y., June 28, 1892. P-in-c. Calv. Ch., Idaho Springs, and Chr. Ch., Georgetown, Colo., 1891-92; R. S. Pet. Ch., Denver, 1892-93; R. S. Pet. Ch., Bay Shore, L.I., 1893-1909; R. Calv. Ch., E. Berkshire, and S. Barth. Ch., Montgomery, Vt., 1910-13. Chrmn. Soc. Serv. Cmssn., Dio. Vt., 1915; M-in-c. S. Pet. Ch., Lyndonville, Vt., 1913-19; R. Ch. Nativ., Maysville, Ky., 1919-20; R. S. Jude's, Brooklyn, N.Y., 1920-24; S. Mary-the-Virgin, Ridgefield Park, N.J., 1925-37. Exam. Chapl., Dio. Lex.

STEPHENSON, John Samuel (Pa.), 8020 St. Martins Lane, Chestnut Hill, Phila., Pa.—Asst. S. Martin-in-the-Fields, 1937—Epis. Acad.; Lafayette Coll.; P. D. S., S.T.B., 1935. D—June 14, 1935, P—June 8, 1936, Bp. Taitt, m. Carolyn Mae Hammond, Dec. 15, 1928; c. three. Cur. S. John's Ch., Cynwyd, Pa., 1934-35; Asst. same, 1935-36; Cur. S. John BAPT., Germantown, Phila., 1935-36; Asst. same, 1936-37.

STERLING, Chandler Winfield (C.), 937 Ontario St., Oak Park, Ill.—Cur. Gr. Ch., 1940—b. Dixon, Ill., Jan. 28, 1911; s. Robert W. Sterling and Mary E. (Chandler). Dixon Pub. Sch.; N. W. Un., 1928-30; Nash., 1922-35. S. W. T. S., 1936-38. D—June 13, 1938, Bp. Jones; P—Dec. 21, 1938, Bp. Stewart, m. Catherine Lucille Ricker, June 17, 1935. S. Aug. Ch., Wilmette, Ill., 1938-40.

STERLING, Paul (Ma.), 3 Cedar Park, Melrose, Mass.—Retired, 1923—b. Cleveland, O., Aug. 18, 1855; s. Theodore Sterling and Charlotte M. (Higgins). Ken., B.A., 1876, M.A., 1879; E. T. S., B.D., 1880. D—1880, Bp. B. Paddock; P—1881, Bp. Jaggard, Ch. Resurr., Fernbank, O., 1880-83; Trin. Ch., Newark, O., 1883-87; Ch. Incarn.,

Lynn, Mass., 1887-91; Trin. Ch., Melrose, Mass., 1891-1913; Asst. Ch. Gd. Shpd., Boston, 1913-14; In-c. Ch. Our Sav., Middleboro, Mass., 1914-15; In-c. S. Paul's Ch., N. Dighton, Mass., and S. John's Ch., Mansfield, Mass., 1916-17; S. John's Ch., Framingham Centre, Mass., 1917.*

***STERRETT, Rt. Rev. Frank William**, 825 Delaware Ave., Bethlehem, Pa.—Bp. Dio. Be., 1928—b. Middletown, N.Y., Jan. 21, 1885; s. William J. Sterrett and Mary Elizabeth Spalding. Hob., LL.D., 1924. Un. Buff. Law Sch.; Un. Pa., B.A., 1908; Phila. Div. Sch., 1910. B.D., 1912, D.D., 1924; Lehigh, LL.D., 1933. D—1911, Bp. Mackay-Smith; P—1912, Bp. Talbot, Con. Bp. Nov. 9, 1923, by Bpp. Talbot, Darlington, Gravatt, Garland, Slattery, Burgess, Cook, Jett, m. Frederica Lott Haring Sterrett, June 18, 1910. Gr. Chap., S. Steph. Par., Kingston, Pa., 1911-12; Cur. S. Steph., Wilkes-Barre, Pa., 1912-14; P-in-c., 1914-15; R., 1915-23; Bp. Coadj., Dio. Be., 1923-28.

STERRETT, Henry Hatch Dent (W.), Springland, Reno Rd. and Upton St., Washington, D.C.—R. All Souls' Meml. Ch., 1917—b. Coudersport, Pa., Jan. 25, 1880; s. James Macbride Sterrett and Adluma (Dent). Harv., B.A., 1899, M.A., 1900; E. T. S., B.D., 1903. D—1903, P—1904, Bp. Satterlee, m. Helen Margaret Block, May 10, 1915; c. three. Asst. S. Gr. Ch., N.Y.C.; Asst. Trin. Ch., New Haven, Conn.; R. S. Paul's Ch., Columbus, O.*

STETLER, Robert Harold (Ere.), Samson Ave., No. Girard, Pa.—P-in-c. Lake Shore Mssn. Field, Apr., 1940—b. Philadelphia, Mar. 13, 1912; s. Jesse L. Stetler and Mary C. (Brossman). W. Phila. H. Sch.; Un. Pa.; Wharton Sch., B.S., 1933; P. D. S., 1934-35; G. T. S., 1937. D—May 24, 1937, Bp. Taitt; P—Dec. 5, 1937, Bp. Casady, m. Sophie Hebe Sornerberger, Aug. 21, 1937; c. one. Cur. Ch. Epiph., Phila., Pa.; Cur. Trin. Ch., Tulsa, Okla., 1937-40.

STEVENS, Edmund H. (Ia.), 804 Kenmore St., Arlington, Va.—Non-Par., 1931—b. Minn.; s. Truman T. Stevens and Caroline (Harding). So. H. Sch., Minneapolis; Un. Minn., B.A., D—Oct. 28, 1906, P—1915, Bp. Williams, m. Grace Oliver, 1917; c. two, R. S. Steph. Ch., Washington, D.C.; Calv. Ch., Wilmington, Del., 1919-23; Ch. Our Sav., Washington, 1924-30; Chapl. S. Kath. Sch., Davenport, Ia., 1930-31. Literary Prod.: Pageants: "Holy Night," "Happy Morn.," "Send Out the Light"; Plays: "Camouflage," "Masked Lady," "Too Much Home Work," "Therese"; Novels: "Thursday, Friday, Saturday," "Which Killed the Prophets."

STEVENS, Edwin Jay (W.N.Y.), 235 Potter Rd., Buffalo, N.Y.—Retired, 1936—DeLancey Div. Sch. D—1900, P—1901, Bp. Walker, R. S. Barth. Ch., Buffalo, N.Y.; R. S. Simon's Ch., Buffalo, 1905.*

STEVENS, Frederick J. (La.), 625 Pennsylvania Ave., Los Angeles, Cal.—R. All SS. Ch., 1938—; R. Dean San Diego Convoc., 1940—b. Oct. 14, 1894, Rec'd Apr. 2, 1938, m. Edith Sleight, Aug. 4, 1926; c. three. Canon Resdt. S. Alb. Cathd., Prince Albert, Sask., Can.

***STEVENS, Rt. Rev. William Bertrand**, Off. 615 S. Figueroa St.; Res., 929 Buena Vista St., So. Pasadena, Cal.—Bp. Dio. L.A., 1928—b. Lewiston, Me., Nov. 19, 1884; s. Albion Morse Stevens and Ada (McKenzie). Bates Coll., B.A., 1906, D.D., 1922; Colmb., M.A., 1911; N. Y. Un., Ph.D., 1916; E. T. S., B.D., 1910; Un. So. Cal., LL.D., 1921. D—1910, Bp. Lawrence; P—1911, Bp. Greer, Con. Bp., Oct. 12, 1919, by Bp. Greer; H. Johnson, Nichols, McKim, Moreland, Atwood, Thurston, Capers, Hunting, Parsons, Moulton, m. Violet Heathcote Bond, N.Y.C., 1911; c. four. Cur. Holy Trin. Ch., N.Y.C., 1910-12; R. S. Ann's Ch., N.Y.C., 1912-17; S. Mark's Ch., San Antonio, Tex., 1917-20. Bp. Coadj. Dio. L.A., 1920-28. Lectr. Ch. Div. Sch. Pac.; Trust. Occidental Coll.; Scripps Coll.; Harv. Sch.; Bps. Sch. for Girls; Sch. for Chr. Serv.; Gd. Sam. Hosp., and other Insts. Hon. Fellow in Philos., Un. So. Cal. Author: "A Bishop Beloved," "Reality in Fellowship," "Editor's Quest."

STEVENS, William E. (N.Y.), Contocook, N.H.—b. Apr. 28, 1870. Coll. C. N. Y., 1884; Croz. Theol. Sem., 1893. D—1904, Bp. Greer. Asst. S. Jas. Ch., Fordham, N.Y., 1905; New Rochelle, N.Y.

STEVENS, William Sutherland (C.N.Y.), Moravia, N.Y.—R. S. Matth. Ch., 1908—Hob., B.A., 1906, M.A., 1907. D—1907, P—1908, Bp. Olmsted. Asst. Assoc. Mssn., Boonville, N.Y., 1908.

STEVENSON, Dean Theodore (Be.), 321 Wyandotte St., Bethlehem, Pa.—Cur. Proccath. Ch. Nativ., July, 1940—b. Pottsville, Pa., Aug. 16, 1915; s. Paul Arthur Stevenson and Martha (Taylor). Pottsville H. Sch.; Lehigh Un., B.A., 1937; G. T. S., 1940. D—May 28, 1940, P—Dec. 14, 1940, Bp. Sterrett.

STEVENSON, Edward Vicars (N.J.), 415 Lenox Ave., Westfield, N.J.—Retired 1936—b. Cayuga, Ontario, 1866; s. John G. Stevenson and Mary (Griffith). Trin. Coll., Un. Tor., B.A., 1890, M.A., 1892. D—1892, P—1893, Bp. Sweatman, m. Edith Louise Jordan, 1910; c. two. Cur. S. Steph. Tor., 1892; Cur. S. John's Ch., Peterborough, Ont., 1895; Asst. S. Mich. Ch., N.Y.C., 1899-1902; R. Gr. Ch., Plainfield, N.I., 1902-36.

STEVENSON, Ezra Roland (M.), 301 E. Ellsworth St., Midland, Mich.—R. S. John's Ch., Apr., 1922—b. Blairs-

ville, Pa., July 24, 1876; s. David King Stevenson and Elizabeth (Hingeley). H. Sch., Wash., D.C.; Dickinson Coll., M.A.; Drew Sem., B. D.—1922, P.—July, 1922, Bp. C. D. Williams, m. Florence Gardner, July 22, 1903.

STEVENSON, Herbert R. (N.Y.), 4401 Matilda Ave., N.Y.C.—R. Ch. Gd. Shpd., 1933—, Rec'd Jan. 1, 1926. Asst. S. Barth. Ch., N.Y.C., 1926-33.*

STEVENSON, Reginald Blackwell (W.), Grayton, Md.—R. Durham Par., Nov., 1925—, b. Leicester, Eng., Dec. 22, 1885; s. Charles Stevenson and Anna Sophia (Blackwell). McGill Un., B.A., 1913 (Honors in Philos.); Dioc. Sem. Mont., 1915; Yale, B.D., 1916. D—June 2, 1915, Bp. Brewster; P—July 25, 1916, Bp. Acheson, m. Mary Elise Viney, July 22, 1921; c. two. Cur. Trin. Ch., New Haven, Conn., 1915-16; R. Holy Cross Ch., Cumberland, Md., 1917-23; Vic. Holy Comf. Chap., Washington, D. C., 1923-25.

STEWART, Charles Edward (S.V.), 111 Battery Ave., Emporia, Va.—R. Chr. Ch., Emporia Par., S. And., Lawrenceville, Emm., Callville, Grammar Par., Gr. Ch., Purdy, and Holy Trin., Jarratt, Meherrin Par., Oct., 1938—, b. Neosho, Mo., Dec. 10, 1884; s. Thomas A. Stewart and Elsie B. (Stuart). Pub. Sch., Claremont, Va., A. and M. Coll., Raleigh, N.C.; V. T. S., 1922. D—1922, Bp. Thomson; P—1924, Bp. B. Tucker, m. Eleanor May Swift Deverhart, Oct. 1, 1907. R. Genito and Leighton Pars., Powhatan, Va., 1922-30; R. Trin. Par., Onancock, and S. Geo. Par., Accomac Co., Va., 1930-38.

STEWART, Rt. Rev. George Craig. Died May 2, 1940. For data see Edition 1938.

STEWART, Joseph Westra B. (Pa.), Res., 1730 DeLancey St.; Off., 1253 So. 19th St., Phila., Pa.—Vic. Meml. Ch. Holy Comf., 1919—, b. Hampton, N.B., Can., Aug. 14, 1876; s. William O. Stewart and Margaret S. (McAvity). King's Coll., B.A., 1903, M.A., 1909; Berk., 1906. D—1906, Bp. Kingdon; P—1906, Bp. Worrell, m. Elizabeth Margaret Strauchon, Ph.B. (Chicago), Kansas City, Mo., Aug. 27, 1907. Cur. Trin. Ch., St. John, N.B.; Asst. P. S. Pet. Ch., Phila., 1911-19; Head Sch. Serv. and Mssn. Work, S. Pet. House, Phila. Written and published: "I Am Calling, or the Call of the Church"; "Church School Session Service"; "Prayers on Entering and Before Leaving Church"; "Church Year Chart"; "Church Teaching by Charts and Questions."

STEWART, Marshall Bowyer (Mil.), 8 Chelsea Square, N.Y.C.—Prof. Dogm. Theol., G. T. S., Aug., 1929—, b. Galveston, Tex., Sept. 4, 1880; s. John William Stewart and Alice Olin (Laney). Trin. Coll., B.A., 1902, M.A., 1907, D.D., 1927; G. T. S., 1905, B.D., 1906; Nash., D.D., 1924. D—1905, Bp. Greer; P—1905, Bp. Satterlee, m. Katherine Keen, June 21, 1928. M—in-c. S. John's Par., Fr. Geo., and Chas. Co., Md., 1905; R. same, 1906-07; Fellow and Instr., G. T. S., 1907-09; Prof. Eccles. Hist., W. T. S., 1909-13; Prin. S. John's Milit. Sch., Salina, Kan., 1913-14; Instr. Nash., 1914-16; Prof. Dogm. and Mor. Theol., Nash., 1916-28. Author: "The Work of the Church in the South during the Period of Reconstruction" (1914); "God and Reality" (1925); "In Other Words" (1941).

STEWART, Virgil Pierce (N.I.), 116 S. 3rd St., Elkhart, Ind.—R. S. John's Ch., Jan., 1937—, b. Sterling, Kan., May 17, 1907; s. Clinton Pierce Stewart and Myrtle M. (Fowler). H. Sch., Hutchinson, Kan.; Un. So., B.A., 1931, B.D., 1934. D—Sept. 2, 1934, P—Mar. 4, 1935, Bp. Wise, m. Anna Madge Robertson, June 17, 1935. In-c. Ch. Epiph., Sedan, and S. Matth. Ch., Cedarville, Kan., 1934-37.*

STEWART, William Ward, Jr. (W.T.), Pharr, Tex.—R. Trin. Ch., Pharr, and P-in-c. Chr. Ch., Mercedes, Mar., 1929—, b. Cambridge, O., Aug. 1, 1900; s. William Ward Stewart and Edith Andrews (Oldham). Pub. Schs., Cambridge; Muskingum Acad., New Concord, O.; Harv., B.A., 1923; Bex.; Ken., M.A., B.D., 1928. D—Feb., 1928, Bp. T. I. Reese; P—Sept., 1928, Bp. Griswold, m. Ethel Claire Shields, June 7, 1924; c. three. Instr. S. Alb. Sch., and P-in-c. S. Paul's Mssn., DeKalb, Ill., 1928-30; Instr. Holderness Sch., Plymouth, N.H., 1930-31; R. S. Mich. Ch., Auburn, Me., 1931-37; R. S. Helena's Ch., Boerne, Tex., 1937-39.

STEWART, Wood. Died July 4, 1939. For data see Edition 1938.

STEWART-BRAITHWAITE, John (E.C.), Fayetteville, N.C.—R. S. Jos., 1935—, D—Dec. 9, 1910, P—Nov. 17, 1913, Bp. C. K. Nelson, R. S. Aug. Ch., Camden, N.J., 1918-20; R. S. Steph. Ch., Savannah, Ga., 1921-30; R. S. Jas., Tampa, Fla., 1930-35.*

STIFFLER, John Ledru (Har.), Hotel Lykens, Lykens, Pa.—Vic. Ch. Nativ., Newport; Chr. Ch., Lykens; S. Paul's Ch., Williamstown; S. Steph., Thompsonston; S. Barth., Millersburg, Pa., 1937—, b. Shelburne Falls, Mass., Aug. 6, 1895; s. John W. Stiffler and Maud L. (Perkins). Fairmont, W. Va.; Carn. Tech., 1915-17; Un. Penn.; P. D. S., B.Th., 1934. D—1934, Bp. Taitt; P—1935, Bp. Bartlett, Vic. Mssy. Dist. N.D., 1934-35; R. S. Steph., Mount Carmel, and Vic. Ch. Ascen., Kulpmont, Pa., 1936-37.

STILLWELL, Frederick Everett (S.D.), 24 Sixth Ave., S.E., Aberdeen, S.D.—R. S. Mark's Ch., Aberdeen, 1938—; P-in-c. Trin. Ch., Groton, 1939—, b. Edgar, Ont., Can.,

Sept. 11, 1889; s. Rev. Robert John Stillwell and Eleanor Jane (Stephenson). H. Sch., Meaford, Ont.; Un. Minn., Agric. Coll., 1 term; Fargo Coll., Fargo, N.D., B.A., 1914, M.A., 1921; Chicago Theol. Sem., B.D., 1926. D—May, 1931, Bp. Bennett; P—Dec., 1931, Bp. Kemerer, m. Adeline R. Paff, June 22, 1918; c. three. In-c. S. Barth. Ch., Bemidji, Chr. Ch., Crookston, and Ch. Beloved Phys., Mentor, Minn., 1931-34; R. Ch. Ascen., St. Paul, and P-in-c. S. Andr. Ch., So. St. Paul, Minn., 1934-38. Mem. Bp. and Coun.; Chrmn. Dept. Rel. Educ.

STIMPSON, Killian Albertson (Mil.), 2618 N. Hackett Ave., Milwaukee, Wis.—R. S. Mark's Ch., Feb., 1935—, b. Maywood, Ill., Mar. 5, 1892; s. William Edward Stimpson and Martha Ross (Albertson). Nash., B.D., 1917, S.T.M., 1939. D—1916, P—1917, Bp. Webb, m. Dorothy Baker, St. Louis, Mo., Oct. 10, 1921; c. two. P-in-c. S. John's Ch., Burlington, Wis., 1917-18; Cur. Trin. Ch., Princeton, 1918-19; R. S. John's Ch., St. Louis, Mo., 1919-23; Canon Holy Trin. Cathd., Paris, France, and In-c. S. Luke's Chap., Paris, and U.S. Stds. and Artists Club, 1923-26; Hon. Canon Holy Trin. Cathd., Paris, and R. S. Jas. Ch., Florence, Italy, 1926-35. Stndg. Com., Dio. Mil., 1940.

STIMPSON, William Andrew (Nev.), P.O. Box 613, Lake Worth, Fla.—Retired, Apr., 1937—, b. Tiskilwa, Ill., July 21, 1876; s. Nathaniel Arba Stimpson and Mary (Young). Bex., 1901. D—1901, Bp. Leonard; P—1902, Bp. Taylor, m. Harriet M. Felton, 1903. Wyoming and Jubilee, Ill., 1901-04; Crosswell, Mich., 1904-06; Loc. Ten. Gr. Ch., Bay City, Mich., 1906-07; R. Midland and Coleman, Mich., 1907-11; Bellaire, O., 1911-15; Ch. Epiph., Urbana, O., 1915-19; Gd. Shpd. Ch., Columbus, O., 1919-24; S. John's Ch., Worthington, O., 1924-32; P-in-c. Mssn. to Pah-Ute Indians, Pyramid Lake Reserv., Nev., 1932-37.

STIMPSON, William Burnham (Pa.), 3914 Locust St., Phila., Pa.—R. S. Mary's, Hamilton Village, 1934—, b. New York City, Oct. 25, 1899; s. Frederick Julian Stimpson and Emma (Burnham). Haverford Prep.; Yale; Un. Mich., B.A.; Phila. Div. Sch., S.T.B., 1930. D—1930, P—Jan., 1932, Bp. Taitt, m. Florence Grant Chester, Nov. 20, 1924; c. four. Asst. S. Mary's Ch., Ardmore, Pa., 1930-34; On Staff S. Jas. Ch., 22nd and Walnut Sts., Phila. Stdt. Pastor, Un. Pa., 1934-39.

STINNETTE, Charles Roy, Jr. (W.N.C.), 134 Sigourney St., Hartford, Conn.—Cur. Trin. Ch., 1940—, b. Asheville, N.C., June 18, 1914; s. Charles Roy Stinnette, Sr., and Grace Lee (Graham). Chr. Sch. for Boys, Arden, N.C., 1933; N. C. State Coll., Un. N.C., B.S., 1937; U. T. S., B.D., 1940. D—June 6, 1940, Bp. Gribbin, m. Nancy Anne Riddle, Sept. 15, 1937.

STIRES, Charles Rounsaville (N'k.), 644 Centre St., Oradell, N.J.—Vic. Ch. Annunc., Sept., 1937—, b. Dundas, Minn., Oct. 12, 1907; s. Rev. Willard Daniel Stires and Evelyn (Farrow). H. Sch., Cleveland Hts., O.; Ken., Ph.B.; Bex., B.D., 1935. D—June 16, 1935, P—Feb. 24, 1936, Bp. Rogers, Cur. S. Mark's and S. Luke's, Cleveland, O., 1935-36; In-c. S. Matth., Toledo, O., 1936-37.

STIRES, Rt. Rev. Ernest Milmore, Bishop's House, Garden City, L.I., N.Y.—Bp. Dio. L.I., Nov. 24, 1925—, b. Norfolk, Va., May 20, 1866; s. Van Rensselaer W. Stires and Letty (Milmore). Epis. H. Sch., Va.; Un. Va., B.Litt., 1888; V. T. S., 1891; Trin., D.D., 1901; Ken., L.H.D., 1902; King's Coll., D.C.L., 1921; N. Y. Un., LL.D., 1926; Colomb., S.T.D., 1926. D—1891, Bp. Whipple; P—1892, Bp. Randolph, Elected Bp. Coadj., L.I., May 26, 1925; Bp. Elect, Oct. 15, 1925; Con. Bp., Nov. 24, 1925, by Bpp. Talbot, Murray, Manning, W. C. Brown, Slattery, Brent, Lawrence, and Lloyd, m. Sarah McKinnie Hardwick, Jan. 11, 1894; c. four. R. S. John's Ch., West Point, Va., 1891-92; Ch. Gd. Shpd., Augusta, Ga., 1892-93; Gr. Ch., Chicago, 1893-1901; R. S. Thos. Ch., N.Y.C., 1901-25. Del. Gen. Conv., 1910, '25; Mem. Bd. Mssns., 1900—; Mem. Natl. Conv., 1919-37; Pres. House of Dep., Gen. Conv., 1925. Served in France, preaching on French and English front, 1918. Author: "The High Call" (1918); "The Price of Peace" (1919).

STIRES, Ernest Van Rensselaer (Tex.), 2700 Austin Ave., Waco, Tex.—R. S. Paul's Ch., Nov., 1938—, b. Chicago, Jan. 28, 1899; s. Rt. Rev. Ernest M. Stires and Sarah McKinnie (Hardwick). Browning Sch., N.Y.; Harv., B.A., 1920; V. T. S., B.D., 1927. D—June, 1927, P—Dec. 21, 1927, Bp. Stires, m. Louise Homer, Apr. 12, 1921; c. three. Served in World War. Asst. Ch. Epiph., Washington, D.C.; R. S. Thomas Ch., Bellerose, L.I., N.Y., 1930; R. All SS. Ch., Richmond, Va., 1930-38.

STIRLING, Harry Arthur (P.R.)—, D—Aug. 2, 1925, P—May 16, 1926, Bp. Colmore, R. S. John's Ch., Christiansted, V.I., 1925-32; Holy Cross, St. Croix, V.I., 1938-40.*

STIRLING, James (Tenn.), Fairlyland, Look-out Mt., Tenn.—Vic. Chap. Gd. Shpd., July, 1937—, b. Lochwinock, Scotl., June 5, 1913; s. William Stirling and Annie S. (Murdoch). Wooster Sch., Danbury, Conn.; Hob., B.A., 1934; V. T. S., B.D., 1937. D—June 15, 1937, P—June 7, 1938, Bp. Budlong, m. Dorothy Lundeen Pritchett, May 10, 1939; c. one.

STOCKETT, Martin Shaaff (N.J.), 1900 Broadway,

Camden, N.J.—R. Ch. Our Sav., Oct., 1906.— b. Ashland, Pa.; s. Thomas Richard Stockett and Jemima Caston (Edmonds). Lehigh, B.A., 1898; G. T. S. D.—1901, P.—1902, Bp. Talbot. R. Calv. Ch., Tamaqua, Pa., 1901-04; Cur. S. Tim. Ch., Roxborough, Phila., 1904-06.

STOCKETT, Norman, Sr. (N.J.), 45 Elizabeth St., Pemberton, N.J.—R. Gr. Ch., 1921.— b. Ashland, Pa., Feb. 28, 1876; s. Thomas Richard Stockett and Jemima Caston (Edmonds). Un. Wis., LL.B., 1898; G. T. S., 1901. D.—1901, P.—1902, Bp. Talbot. m. Mary Ellen Rowe, 1904; c. three. R. S. Mary's Ch., Williamsport, Pa., and S. Barn. Ch., Phila.; R. S. Jas. Ch., Perkiomen, Lower Providence, Pa., 1915-21.

STOCKETT, Norman, Jr. (Pa.), 410 E. Franklin St., Ellis, Kan.—Mssy., 1939.— b. Coudersport, Pa., Sept. 26, 1907; s. Rev. Norman Stockett, Sr. and Mary Ellen (Kowe). Va. Epis. Sch., Lynchburg, Va.; Nash., 1931; G. T. S., 1931-32; Nash., 1935. D—June 24, 1935, P—June 11, 1936, Bp. Matthews. m. Bertha Illice Turner, July 30, 1940. In-c. Chr. Ch., Palmyra, N.Y., 1935-37; R. Hunterdon Co., N.J., 1937-39.

STOCKLEY, William Ernest (Ia.), 1007 First Ave. So., Fort Dodge, Ia.—R. S. Mark's Ch., 1925—; Secy. Dio. Ia., 1923—; b. Leamington Spa, Eng., Mar. 7, 1873; s. John George Stockley and Hannah (Love). D—1911, P—1912, Bp. Francis. m. Rose Eden, Sept. 9, 1896; c. two. Vic. S. Jas. Ch., New Castle, Ind., 1911-13; Vic. S. Paul Ch., Columbus, Ind., 1913-14; R. Gr. Ch., Clinton, Ia., 1914-25. Rural Dean, Dio. Ia., 1930-35. Dep. Gen. Conv., 1922, '28. Mem. Bp. and Coun., 1929-31. Mem. Dioc. Stndg. Com., 1928.— Ed. and Mgr.: "The Iowa Churchman," 1925-39.

STOCKMAN, Percy Robbins (Pa.), Res., 4736 Kingsessing Ave.; Off., 211 Walnut St., Phila.—P.—Supt. and Chapl. Seamen's Ch. Inst., 1922.— b. Philadelphia, May 26, 1883; s. Richard T. Stockman and Margaret Y. (Robbins). Un. Pa., B.A., 1904; Phila. Div. Sch., 1907. D—1907, P—1908, Bp. of Pa. m. Margaret Ann Stryker, 1908; c. two. Asst. Holy Trin. Ch., Phila., 1907-08; Hankow Dist., China, 1908-11; M-in-c. S. Mart. Chap., N.Y., 1911-16; R. Gloria Dei (Old Swedes') Ch., Phila., 1916-22.

STOCKWELL, George (W.Ma.), Christ Church Rectory, Rochdale, Mass.—Vic. Chr. Ch., Rochdale, 1930—; b. Northampton, Mass., Nov. 7, 1873; s. Austin Hall Stockwell and Serena Jane (Bailey). D—1903, P—1905, Bp. Hare. m. Winnie Ione James, Concord, N.H., Apr. 18, 1900. R. Ch. Gd. Sam., Parker, S.D.; Gr. Ch., Hurley, S.D., 1902-06; S. Mark's Ch., Creighton, Neb.; S. Paul's Ch., Niobrara, Neb., 1906-08; S. Paul's Ch., Sidney, N.Y., 1908-11; S. Jas. Ch., Au Sable Forks, N.Y.; S. Paul's Ch., Keeseville, N.Y., 1911-19; Meml. Chap., All Souls', S. Hubert's, N.Y., 1914-19; S. Mark's, Philmont, S. Luke's, Chatham, and S. John-in-the-Wilderness, Copake Falls, N.Y., 1919-21; Millers Falls, 1921-25; Vic. S. John's Ch., Ashfield, Emm., Shelburne Falls, S. Andr. Ch., Turners Falls, Mass., 1921-30; Vic. S. Thos. Ch., Auburn, Mass., 1930-39.

STOKES, Anderson T. (S.H.B.)— D—Nov. 4, 1917, Bp. Lines for Atlanta.*

STOKES, Anson Phelps (W.Ma.), Lenox, Mass.— b. New Brighton, N.Y., Apr. 13, 1874; s. Anson Phelps Stokes and Helen L. (Phelps). Grad. (and former Trust.) S. Paul's Sch., Concord, N.H.; Yale, B.A., 1896, M.A., 1900, LL.D., 1921; Pa. Coll., Gettysburg, D.D., 1910; E. T. S., B.D., 1900; Ill. Coll., 1927; Chevalier of Legion of Honor. D—1900, Bp. Potter; P—1925, Bp. Freeman. m. Caroline Green Mitchell, 1903; c. three. Asst. S. Paul's Ch., New Haven, Conn., 1900; M-in-c., 1903-04; Canon Cathd. SS. Pet. and Paul, Washington, D.C., 1924-39; Mem. of Chapter, 1935—; Mem. Gen. Bd. Rel. Educ. until absorbed by Council. Pres. Phelps Stokes Fund (Educ. work among Negroes); Ex-Chrmn. Exec. Com. Yale-in-China. Mem. Inst. of Internat. Educ.; Gen. Educ. Bd.; Trust. Tuskegee Inst.; Rockefeller Foundation; Ex-Chrmn. Dioc. Coun. on Evangelism; Trust. S. Anna's Home for Aged Colored Women; Mem. Wash. Cmssn. on Race Relations; Organizer Army Educ. Cmssn., A.E.F.; Trust. Lenox Pub. Library—; Vestryman Trin. Ch., Lenox, Mass.—; Pres. Pleasant Valley Bird and Wild Flower Sanctuary of Berkshire Co., Mass.—, Carnegie Lectr. to Unns., Union S. Africa, 1932. Organ Com. on Rel. Life (Jews, Prot., and Cath.) in Wash., D.C. Assoc. Del. Oxford Conf. on Ch. and State, 1937. Clubs: Century (N.Y.), Cosmos (Wash.), Graduate (New Haven), Lenox (Lenox, Mass.). Author: "Memorials of Eminent Yale Men" (2 vols.), "What Jesus Christ Thought of Himself," "Educational Plans for the American Army Abroad," "Education, Race Relations and Native Welfare in East and South Africa," report as Carnegie Visitor, 1932; "Tuskegee Institute's First Fifty Years," "Twenty Year Report of the Phelps Stokes Fund," "Booker Washington. A Brief Biography"; Pamphlets: "Historical Prints of New Haven," "Christ and Man's Latent Divinity," "The Congregational Pork Barrel," "Historical Universities in a Democracy," "University Schools of Religion," "A Visit to Yale-in-China," "Yale and New Haven" (a study of the taxation question),

"Human Improvability" (Founders' Day address, Hampton Inst.), "Art and the Color Line," "James Fenimore Cooper." Now engaged in writing "Church and State, 1789-91 to 1939-41," "History of Universities from Their Origin to the Present Time," etc.

STOKES, Anson Phelps, Jr. (S.O.), 1688 E. Broad St., Columbus, O.; Trinity Parish House, Third and Broad Sts., Columbus, O.—R. Trin. Ch., Jan., 1937.— b. New Haven, Conn., Jan. 11, 1905; s. Rev. Anson Phelps Stokes and Caroline Green (Mitchell), S. Paul's Sch., Concord, N.H., 1918-22; Corpus Christi Coll., Cambridge, Un., 1922-23; Yale, B.A., 1927; Yale Div. Sch. (part time), 1927-28; E. T. S., B.D., 1932. D—May, 1932, Bp. Freeman; P—Mar., 1933, Bp. J. C. Morris. Coll. Secy., Un. Chr. Assoc., Yale Div. Sch., 1927-28; Lay-R. Trin. Ch., Boston, 1928-29; Year, traveling in Russia, Japan, China, India and Palestine, 1929-30; Asst. Lay-R. Chr. Ch., Boston, and in Stdt. work, E. T. S., 1930-32; Asst. S. Mark's, Shreveport, La., 1932-33; Assoc. R. same, 1933-37. Chrmn. Dept. Mssns., Dio. S.O., 1939; Mem. Stndg. Com., 1939; Dep. Gen. Conv., 1940; Mem. Forward in Serv. Cmssn., 1940; Mem. Joint Cmssn. on Social Ins. for Lay Employees, 1940.

STOLL, Douglas M. (W.N.Y.), 70 Tremaine Ave., Kenmore, N.Y.—R. Ch. Adv., Nov., 1934.— b. Long Island, N.Y., Oct. 20, 1905; s. Thomas M. Stoll and Mary H. (Langridge). Pub. Schs., Idaho and Buffalo, N.Y.; Hutchinson Centr. H. Sch., Buffalo; Union Coll.; DeLancy Sem. D—June 3, 1931, P—June 22, 1932, Bp. Davis. m. Ruth E. Ford, July 30, 1935; c. one. In-c. S. Matth. Ch., Buffalo, N.Y.

STONE, Albert H. (Hon.), Cor. Nuanau Ave. at Judd St., Honolulu, T.H.—Hdmstr., Iolani Ch. for Boys, Aug., 1931 (on leave of absence 1940-41, Chapl. U. S. Army)—, b. Denton, Tex., Nov. 21, 1890; s. John S. Stone and Margaret Virginia (Stanley). Union H. Sch., Whittier, Cal.; Whittier Coll., B.A.; Haver. Coll., B.A. and M.A. D—Feb., 1932, P—Sept., 1932, Bp. Littell. m. Mabel Lyons, Aug. 1, 1917; c. four. Prin. Kuling Sch., China.

STONE, Arthur William (Vt.), 986 Memorial Dr., Cambridge, Mass.—Chapl. U. S. Navy. Retired, 1937.— b. Swanton, Vt., June 15, 1869; s. Henry Martyn Stone and Olive Barker (Sawyer). Un. Vt.; Colmb., B.A.; G. T. S. D—1895, P—1896, Bp. Hall. m. Cora Page Woodward, Aug. 19, 1903; c. one. Asst. Trin. Ch., Rutland, Vt., 1896-1900; P-in-c. S. Pet. Ch., Lyndonville, Vt., 1901-03. U. S. Navy, 1903-37.

STONE, Lee Owen (Ore.), 1216 N. Williams Ave., Portland, Ore.—Vic. S. Phil. Mssn., 1937.— b. Lexington, Ky., Apr. 27, 1903; s. Walter Stone and Lilla (Pearsons). Chandler Norm. Sch.; O. St. Un.; Bp. Payne Div. Sch., 1936. D—July 5, 1936, Bp. Abbott; P—Jan. 31, 1937, Bp. Dagwell. m. Leota A. Bryan, June 28, 1939.

STONE, Morton Charnleigh (N.Y.), 25 Sagamore Rd., Bronxville, N.Y.—Hon. Canon of Quincy, 1933—; Assoc. Chr. Ch., Bronxville—; Lectr. Liturgies, P. D. S., 1937—; Mem. Natl. Comm. Ch. Drama, 1920—; b. La Grange, Ill., Oct. 10, 1886; s. Rev. Morton Stone and Edith (Charnley). Bristol Acad., Taunton, Mass.; Yale, B.A., 1909; G. T. S., 1912; Nash., B.D., 1924; W. T. S., S.T.M., 1929. m. Gwynneth Moncrieff Burn, June 13, 1916; c. two. Jr. Cur. S. Mich., N.Y.C., 1912-15; R. S. Andr. Ch., Madison, Wis., 1915-16; Stdt. Chapl. S. Francis Chap., Madison, 1915-18; Dean, Racine Coll., 1918-19; R. Ch. of Holy Nativ., Chicago, 1919-27; Stdt. Chapl. Chap. S. John Divine, Champaign, Ill., 1927-33; Staff N. Y. City Mssn., 1934. Summer Con. Tchr. Liturgical Drama, Racine, Gambier, Sioux Falls, Wauwasee, Conneaut, Spokane, Wellesley, Shrine Mont. Author: "The Way of the Cross," 1933-37.

STONE, William Henry (N.J.), 802 Grant Ave., West Collingswood, N.J.—R. Chr. Ch., 1930.— b. Havre de Grace, Md., Jan. 6, 1879; s. Edward Joseph Stone and Fannie E. (McCullough). Wash., 1904. D—1904, P—1904, Bp. Nicholson. m. Mary Emma Cash, Phila., Pa., Feb. 7, 1905. S. Paul's Ch., Columbus, Wis., 1904-05; Trin. Ch., Carrollton, Ill., and Holy Cross Ch., Jerseyville, Ill., 1905-08; S. Mark's Ch., Hammonont, N.J., 1908-12; S. Luke's Ch., Milwaukee, Wis., 1912-27; Trin. Ch., Hightstown, N.J., and Chr. Ch., Allentown, N.J., 1927-28; Asst. Trin. Ch., Trenton, N.J., 1928-30. Rgrstr. Dio. Mil., 1916-27; Ed. and Bus. Mgr.: "The Church Times," 1922-27; Secy. Dio. Mil., 1924-27.

STONE, William Owings (Md.), 3820 Roland Ave., Baltimore, Md.—R. S. Mary's Ch., Dec., 1932.— b. Emmitsburg, Md., Aug. 12, 1907; s. Daniel Edwin Stone, Jr., M.D., and Elizabeth Hammond (Downey). West. Md. Prep.; Trin.; West. Md. Coll., B.A.; V. T. S., B.D., 1931. D—May, 1931, P—Nov., 1931, Bp. Helfenstein. m. Margaret Rebecca Simpson, June 23, 1931; c. three. In-c. S. Paul's Par., Adamstown, Md., 1931-32. Publ.: Articles, Book Reviews. "The Churchman."

STONE, William Samuel (C.), 8 E. Huron St., Chicago, Ill.—P-in-c. Holy Trin. Ch., 1940.— b. Eng., June 19, 1870; s. William Stone and Elizabeth (Crowcombe). S. Aug. Coll., Canterbury, Eng., 1896; F.C.I. Brit. Inst. of Commerce, LL.B., 1910. D—Dec., 1896, Archbp. Capetown; P—Mar., 1898, Bp. Gibson. Cur. S. John's, Capetown, S. Afr., 1896-98; Cur. S. John's, Launceston, Tasmania, Aus-

tralia, 1899-1901; Cur. S. Paul's, Launceston, 1902; R. Zeehan, and Rural Dean of W. Coast, Tasmania, 1903-06; Gen'l License, Dio. Cal., 1910, and Dio. Chi., 1937.

STONE-ALCOCK, George Barker. Died Dec. 27, 1939. For data see Edition 1938.

STONESIFER, Wade Earl (L.I.), 1227 Pacific St., Brooklyn, N.Y.—Asst. S. Barth. Ch., Apr., 1939—, b. Littlestown, Pa., Oct. 28, 1892; s. Andrew Stonesifer and Emma V. (Bachman), Emmitsburg H. Sch.; Gettysburg Acad.; Pa. Coll., B.A.; Theol. Sem., Gettysburg; three terms post-grad. work in Theol. and Hist., Oxford Un., Eng. D—June, 1923, P—Dec., 1923, Bp. Murray, m. Miss Dorothy Hempfling, Sept. 18, 1926; c. one. M-in-c. S. Jas. Ch., Irvington, Baltimore, 1923-26; Asst. S. Ann's Ch., Brooklyn, N.Y., 1926-28; Ch. Holy Spirit, Brooklyn, N.Y., 1928.

STONEJ, James Moss (Ala.), Box 721, Anniston, Ala.—R. Gr. Ch., Anniston, 1921—; In-c. S. Pet., Talladega, Trin., Alpine, S. Andr., Selaconga, 1936—; Dioc. Exec. Sec'y., Jan., 1925—, b. Camden, S.C., Feb. 26, 1888; s. Rev. James Moss Stoney and Jeannie (Shannon). Pub. Schs.; Un. Ga., 1904-05; Un. So., B.A., 1911, B.D., 1913. D—June 23, 1913, P—June 4, 1914, Bp. Guerry, m. Nora Louise Green, Feb. 16, 1926; c. three. R. Chr. Ch., Charleston, S.C., 1913-16; Cur. S. John's Ch., Savannah, Ga., 1916-17; Holy Trin., Clemson Coll., S. Paul's, Pendleton, S.C., 1917-21; In-c. S. Pet., Talladega, Ala., 1921-24. Man'g. Ed.: "Ala. Churchman," 1925-40. Dep. Gen. Conv., 1925, '28, '31, '34, '37, '40. Chapl. U. S. Army, 1918-19, 308th Engrs., 3rd Army Corps, A.E.F.

STONEJ, William Shannon (W.N.C.), 401 So. King St., Morganton, N.C.—R. Gr. Ch., Oct., 1934—, b. Camden, S.C., Aug. 28, 1896; s. Rev. James Moss Stoney and Jeannie Johnson (Shannon). Camden H. Sch.; Un. S. C.; Un. So., B.D., B.S. D—June 14, 1922, Bp. Guerry; P—June 13, 1923, Bp. Bratton, m. Martha Washington Hunt, Sept. 17, 1924; c. two. R. Ch. Ascen., Hagood, and Ch. Holy Cross, Stateburg, S. Phil. Ch., Bradford Springs, S.C., 1922-25; Holy Trin. Ch., Gainesville, Fla., 1925-34. Ed.: The Highland Churchman, 1939—.

STORY, George Carlton (C.), 11051 South Hoyne Ave., Chicago, Ill.—R. Mediator Ch., Morgan Park, Chicago, Jan., 1928—, b. Mar. 12, 1890, Nash, B.D., 1916, D.D., 1940; Ripon Coll., 1917. D—1914, P—1915, Bp. Weller, m. Alice M. Kingsbury, June 30, 1920; c. one. Priest, Organist, S. Paul's Cathd., Fond du Lac, Wis., 1915; R. S. Pet., Ripon, Wis., 1916-21; Archd., Ripon, S. Luke's, Dixon, Ill., 1921-27. Mem. Dioc. Coun., 1922-36. Chrmn. Dioc. Dept. Ways and Means, 1931-36. Dep. Gen. Conv., 1937, '40. Trust., Dio. Chi.; Trust., Nash.

STOSKOPF, William Brewster (C.), 1119 N. La Salle Ave., Chicago, Ill.—R. Ascen. Ch., 1909—, b. Freeport, Ill.; s. Louis Stoskopf, M.D., and Caroline H. (Brewster). Yale, B.A., 1900; G. T. S., 1903, B.D., 1904; Nash, D.D., 1935. D—1903, P—1904, Bp. Anderson. Asst. Gr. Ch., Oak Park, Ill., 1903-04; Ch. Adv., Boston, 1904-08; Trin. Ch., Bridgeport, Conn., 1908-09. Vice-Superior Gen. Confraternity of the Blessed Sacrament; Warden, Guild of All Souls; Trust. Nash. Elder, Ill. Soc., Mayflower Descendants.

STOVER, Joseph Daniel (N.J.), 861 Haddon Ave., Collingswood, N.J.—R. Holy Trin. Ch., Feb., 1941—, b. Franconia Township, Montgomery Co., Pa., July 20, 1895; s. Emanuel H. Stover and Maria B. (Umsted). H. Sch., Lansdale, Pa.; Brown Prep., Phila., Pa.; Wm. and Mary Coll.; Phila. Div. Sch., S.T.B., 1927. D—June 13, 1927, Bp. Garland; P—Mar. 20, 1928, Bp. Strider, m. Edith C. Fell, June 20, 1921, R. Ch. Incarn., Roncerverte, and S. Jas. Ch., Lewisburg, W.Va., 1927-29; R. S. John's-in-the-Wilderness, Gibbsboro, N.J., 1929-33; R. All SS. Ch., Elizabeth, N.J., 1933-41.

STOWE, Walter Herbert (N.J.), Res., 184 College Ave., Off., 5 Paterson St., New Brunswick, N.J.—R. Chr. Ch., 1929—; Hstrgr., Dio. N.J.—; Pres. Ch. Historical Soc.—, b. Waterville, Minn., Jan. 22, 1895; s. Herbert Hugh Stowe and Addie Jane (Tower). Pub. Sch., Waterville; Un. Minn., B.A., 1915; Sea., B.D., 1918; S.-W. T. S., S.T.D., 1938. D—1917, P—1919, Bp. McElwain, m. Kathryn Marguerite Browne, Sept. 5, 1923; c. two. Mstr. Shattuck Sch., Faribault, Minn., 1918-19; King Fellow, G. T. S., 1919-21; P-in-c. Trin. Ch., Woodbridge, N.J., 1919-21; R. S. Luke's Ch., Willmar, Minn., 1921-25; S. Mark's Ch., Denver, 1925-29. Exam. Chapl., Dio. Minn., 1922-25; Mem. Bp. and Directorate, Dio. Minn., 1925; Pres. Dioc. Clericus, 1926-27; Dep. Prov. Synod, 1926. Exam. Chapl., 1925-29; Mem. Stndg. Com., 1929, all Dio. Colo. Dep. Gen. Conv., 1928, '34, '37, '40. Chrmn. It. Com. of Gen. Conv. on Hist. Mag., 1937—; Secy. It. Com. of Gen. Conv. on Strategy and Policy, 1937—; Mem. Stndg. Com., Dio. N.J.; Exam. Chapl., Dio. N.J. Assoc. Ed.: "Historical Magazine of Episc. Ch." Lit. Productions: "Anglo-Catholicism: What It Is Not and What It Is," C.L.A., London, 1933, Ed.: "Life and Letters of Bishop William White," 1937. Articles: "Historical Magazine."

STOWELL, George Leverett, III (Ark.), Lake Village, Ark.—R. Emm. Ch., Lake Village, P-in-c. S. Paul's, McGehee, and S. Clem., Arkansas City—, b.

N.Y.C., Mar. 31, 1909; s. George Leverett Stowell, Jr., and Anna May (Liggett). Amer. Un., B.A., 1931; Nash., 1934. D—May 17, 1934, P—Jan. 20, 1935, Bp. Ivins. D-in-c. S. Edm. Ch., Milwaukee, Wis., 1934.

STOWELL, Hanson Abbott. Died January 13, 1940. For data see Edition 1938.

STRACHAN, John (C.), 9730 So. Walden Pkwy., Chicago, Ill.—P-in-c. Holy Cross-Imm. Ch., 1933—, b. Peterhead, Scotl., Sept. 4, 1895; s. William B. G. Strachan and Jane Ann (Sangster). Northwestern Un.; W. T. S. D—July 13, 1932, P—Jan. 19, 1933, Bp. Stewart, m. Sigrid Gene Jackson, June 18, 1934; c. one. Served in Brit. Navy 4 yrs. during War, then came to the U.S. Tchr., Ford Trade Sch., Dearborn, Mich.

STRAW, Charles Stuart (N.J.), "The Gables," Leroy and Thomas Aves., Berlin, N.J.—P-in-c. S. John's Ch., Camden, 1939—, b. Berwyn, Pa., June 14, 1892; s. Rev. Charles Wesley Straw and Mary Martha (Stuart). H. Sch., Coatesville, Pa.; Un. Penn., LL.B., 1914. D—June 11, 1934, P—June 11, 1936, Bp. Matthews, m. Prudence L. Sinyard, Jan. 22, 1916. D-in-c. S. John's Ch., Maple Shade, N.J., 1934-36, P-in-c. same, 1936-39. Trust. Cathd. Fndt., 1938-40; Mem. Field Dept., 1938-40; Mem. Com. on Constitution and Canons, 1938—; Trust.: "The Evergreens," 1938—; Mem. Com. for Clarifying and Coordinating Legal Status of Dio., 1938—. Admitted to Bar of U.S. Dist. Ct. for Dist. N.J., 1914.

STRAY, Arthur Thomas (Me.), 11 McKeen St., Brunswick, Me.—Retired (ill health), Jan., 1937—; Secy. Dio. Me., 1917—, b. Ossining, N.Y., May 4, 1882; s. M. William Stray and Caroline Baldwin (Leary). Colomb., 1904; G. T. S., 1908. D—1908, P—1909, Bp. Courtney, m. Harriet Elvirah Peacocke, Brooklyn, N.Y., Oct. 20, 1909. Asst. S. Mich. Ch., Auburn, Me., 1908; Asst. S. Luke's Ch., Brooklyn, N.Y., 1908-09; R. S. Mich. Ch., Auburn, Me., 1909-24; S. Paul's, Brunswick, P-in-c. S. Matth., Lisbon Falls, Wis., 1924-37. Asst. Secy. Dio. Me., 1915-17. Secy. Dioc. Coun.; Mem. Stndg. Com., 1926-40; Del. Gen. Conv., 1919, '22, '25, '28, '31, '34.

STREET, Charles Larrabee (Wyo.), Sherwood Hall, Laramie, Wyo.—Hdmstr., Sherwood Hall, Feb., 1939—, b. Chicago, Apr. 25, 1891; s. Charles Arthur Street and Rosalind Carden (Larrabee). Yale, B.A., 1914; Colomb., M.A., 1916, Ph.D., 1926; G. T. S., 1917, B.D., 1919. D—1917, P—1918, Bp. Anderson, m. Mary Louise Rowe, Jan. 31, 1922; c. three. P. Cathd. and City Mssn. Staff, Cathd. SS. Pet. and Paul, Chicago, 1918-20. Supt. City Mssn., Chicago, 1920-24; Sdt. Chapl. Un. Chi., 1924-28. Hdmstr., S. Alb. Sch., Sycamore, Ill., 1928-38; P-in-c. S. Luke's, Malden, and All SS. Ch., Stoneham, Mass., 1938-39. Publ.: "Individualism and Individuality," 1926.

STREET, Franklin Willis (S.H.B.), 1986 Fairmount St., St. Paul, Minn.—Disabled Chapl. (1st Lt.), World War, 1920—, b. Superior, Wis., Apr. 6, 1893; s. Franklin Willis Street and Mary Ford (Greeley). Un. Wash., 1912-14; Superior Tchr. Coll., corresp. course in H. Sch. methods, 1924; Wharton Sch. of Finance; Sea., 1914. D—1916, P—1917, Bp. J. D. Morrison, m. Grace Street, Aug. 14, 1923; c. two. R. S. Andr. Ch., Cripple Creek, Colo.; Instr. N. Test. Theol., S. Mary's Ch. Sch., St. Paul, Minn.

STRETCH, Harry Jerome (L.I.), 189-17 Turin Drive, St. Albans, N.Y.—R. S. Alb.-the-Martyr, 1927—, b. Bayside, N.Y., Sept. 9, 1897; s. James Patrick Stretch and Annie Ellis (Erskins). H. Sch., Flushing, N.Y.; S. Steph. Coll., B.A.; G. T. S., 1922, S.T.B., 1929; Post-Grad. Work, G. T. S., Feb.—May, 1927. D—1922, P—1923, Bp. Burgess, m. Marial E. Bates, 1931; c. three. Diaconate S. Paul's Ch., Flatbush, Brooklyn, N.Y.; Staff, Holy Cross Mssn., Masabolahun, Liberia, W.Afr., 1923-26; Acting Chapl. Donaldson Sch., Ichester, Md., 1926-27.

STRETCH, Robert Newton (C.), 4205 Spruce St., Philadelphia, Pa.—Asst. Supervisor Clinical Trng., Phila. Div. Sch., June, 1940—, b. South Bend, Ind., Feb. 2, 1909; s. Fred Rolland Stretch and Margaret Adelia (Kemp). H. Sch., South Bend; DePauw Un., B.A.; S.-W. T. S., B.D., 1937. D—June 11, 1937, P—Dec. 21, 1937, Bp. Stewart. P-in-c. S. Ann's Ch., Chicago, 1937-38; Cur. S. Luke's Ch., Evanston, Ill., 1938-40.

STRIDE, William Francis Adair (Ma.), 479 Main St., South Hamilton, Mass.—R. Chr. Ch. of Hamilton and Wenham, Sept., 1924—, b. Redbridge, near Southampton, Eng., Dec. 16, 1888; s. William Keatley Stride and Frances Mary (Adair). Charterhouse, Eng.; Oxford, B.A., 1912, M.A., 1938; Cuddesdon Coll., Eng. D—1913, P—1914, Bp. of Winchester, Eng. m. Katharine Pollard, 1922; c. three. Cur. S. Mary's, Portsea, Eng., 1913-18; Chapl. to the Forces (Brit. Army), 1918-20; P-in-c. S. Anthony Mssn. Dist. Nfld., 1921-24. Mem. Exec. Com., Archdny. Lowell, 1940-41.

STRIDER, Rt. Rev. Robert Edward Lee, 406 City Bank Building, Wheeling, W.Va.—Bp. Dio. W.Va., Jan. 10, 1939—, b. Lee Town, W.Va., Apr. 9, 1887; s. Isaac Henry Strider and Sarah Elizabeth (Reich). Un. Va., M.A., 1908; V. T. S., B.D., 1913, D.D., 1922. D—1911, Bp. Peterkin; P—1912, Bp. Gravatt. Con. Bp. Nov. 1, 1933, by Bpp. Gravatt, W. C. Brown, A. Mann, B. D. Tucker, T. I. Reese, F. DuMoulin, N. S. Thomas, m.

(1) Mary M. Holroyd, Athens, W.Va., Oct. 14, 1915; (2) Eleanor A. Greer, Wheeling, W.Va., June 15, 1921; (3) Ethel Knorr Stover, Jan. 1, 1941. In-c. Emm. Ch., Keyser, W.Va., and Mssns., 1911-15; R. S. Matth. Ch., Wheeling, W.Va., 1915-23; Bp. Coadj. W.Va., 1923-39. Author: "Life and Work of George William Peterkin," 1929.

STRIDSBURG, Carl Alexander Herbert (S.O.), 424 Burns Ave., Wyoming, O.—R. Ch. of Ascen., Mar., 1924—; Prot. Chapl., Longview Hosp. for Insane, Cincinnati, 1929—; b. London, Eng., Mar. 24, 1882; s. Carl Ferdinand Stridberg and Amelia Augusta (Smith), Un. Bish. Coll., B.A., 1909, M.A., 1912; G. T. S., 1912, B.D., 1913; Fellow, 1912-14. D—1912, P—1913, Bp. Lines m. Edith Vivian Farley, Englewood, N.J., May 4, 1914. Instr. Newark Dioc. Tchr. Trng. Sch., 1914; Cur. S. Paul's Ch., Englewood, N.J., 1914-16; Y.M.C.A. Secy. Foyer du Soldat (France), 1918; Mssy-in-c. Ch. S. John-the-Div., Hasbrouck Heights, N.J., 1916-20; Chr. Ch., W. Englewood, N.J., 1920-24. Instr. Ch. Normal Sch., Cincinnati, O., 1925-26. 1st Lt. Chapl.-Res., 1925. Capt. 455th F.A., Chapl.-Res., 1929. Capt. 10th Infantry, 1936. Maj. 32nd Inf., 1940. U. S. Army, Chapl.-Res. Mem. Cincinnati City Mssn.

STRINGFELLOW, Robert Stanton (Ida.), Boise, Idaho.—Retired—, b. Virginia, July 20, 1868; s. Martin S. Stringfellow and Nellie (Madison). Roanoke Coll.; V. T. S. D—1897, P—1899, Bp. Brewer, m. Rosalie C. Cope, June 30, 1903. In-c. S. Luke's Ch., Weiser, Ida.; R. Emm. Ch., Hailey, Ida.; Emm. Ch., Kellogg, Ida.; Mssy-in-c. Ch. Redeem., Salmon, Ida., 1918-23; In-c. Sunday School Work, Gr. Ch., Boise, and S. Jas., Mountain Home, Ida., 1923.*

STROHSALH, Vincent Henry (N.Y.), Old Pines Bridge Road, Chappaqua, N.Y.—P-in-c. Ch. S. Mary the Virgin, 1939—; b. Park Ridge, Bergen Co., N.J., Oct. 11, 1915; s. Frederick Vincent Strohsahl and Adele (Woodley), Trin. Sch., N.Y.; Colmb. Un., B.A., 1935; G. T. S., 1936. S.T.S., 1938. D—June 12, 1938, Bp. Manning; P—Dec. 16, 1939, Bp. Gilbert.

STRONG, Donnan E. Died September 13, 1938. For data see Edition 1938.

STROUP, Samuel Bradley (W.N.C.), 1023 11th Ave., Hickory, N.C.—R. Ascension Ch., June, 1913—; Dean Morganton Convoc.—, b. Asheville, N.C., Jan., 1886; s. Samuel A. Stroup and Charlotte (Johnson), Chr. Sch., Arden, N.C.; Un. N. C., B.A., G. T. S., 1913. D—Apr. 1913, Bp. Francis; P—June, 1914; Bp. Horner, m. Katharine Edmunds, Dec. 30, 1913; c. three. Secy. Stndg. Com., 15 yrs.; Secy. Excc. Coun. and Chrmn. Dept. Mssns., 16 yrs.; Dep. Gen. Conv., four times. Exam. Chapl.—; Chrmn. Constit. and Canons—; Mem. B. Thompson Orphanage.*

STRYKER, Leonard Westcott Smith (O.), 323 Wick Ave., Youngstown, O.—Retired, 1940—, P. D. S., 1893; S. Steph. Coll., 1888; Un. Penn., 1891. D—1893, P—1894, Bp. Scarborough. Cur. S. Anne's Ch., Annapolis, Md., 1893-94; Asst. S. Steph. Meml. Chap., Riverside, N.J., and other Mssns., 1894-95; R. S. John's Ch., Passaic, N.J., 1895-1908; S. Matth. Ch., Wheeling, W.Va., 1908-14; Emm. Ch., La Grange, Ill., 1914-18; R. S. John's Ch., Youngstown, O., 1918-41.*

STUART, Albert Rhett (S.C.), 32 Murray Blvd., Charleston, S.C.—R. S. Mich. Ch., July, 1936—; b. Washington, D.C., Jan. 20, 1906; s. Garden Clarkson Stuart and Florence Holcombe (Beale), Epis. H. Sch., Alexandria, Va.; Un. Va., B.A., 1928; V. T. S., B.D., 1931; Oglethorpe Un., D.D., 1940. D—Jan., 1931, P—Dec., 1931, Bp. Finlay. R. Ch. of Resurr., Greenwood, S.C., 1931-35. Mem. Natl. Coun., 1938-43; Natl. Youth Cmsn., 1940.

STUART, Donald Cameron (C.N.Y.), 1520 Kemble Ave., Utica, N.Y.—R. S. Geo. Ch., 1926, and Major, Div. Chapl., 27th Div., U. S. Army—, b. Syracuse, N.Y., Jan. 14, 1893; s. Clark Abbott Stuart and Anna Marie (Harvie), Hob. Coll., B.A., 1915; G. T. S.; Camb. Un. (Spec. Course). D—1919, Bp. Olmsted; P—1920, Bp. Fiske, m. Gertrude Gilbert Goodspeed, Apr. 27, 1918. Private, Sergt. and 2nd Lieut., 108th Inf., 27th Div., U. S. Army, 1917, '19, '20. P-in-c. Boonville Assoc. Mssn., includ. S. Paul's Ch., Constableville, S. Mark's Ch., Port Leyden, Trin. Ch., Boonville, Chr. Ch., Forestport, N.Y., 1920-22; R. S. Jas. Ch., Skaneateles, N.Y., 1923-26.

STUART, Douglas (L.A.), 441 W. 78th St., Los Angeles, Cal.—R. Gr. Ch., 1938—, b. New York City, Sept. 25, 1895; s. Alexander Hamilton McIntosh Stuart and Jessie Ann (Cruikshank), Colmb., B.A.; G. T. S., 1923. D—1923, P—June, 1924, Bp. Manning. Cur. S. Pet. Ch., Westchester, N.Y.C., 1923-26; Vic. Gr. Mssn., Los Angeles, 1926-38. Rural Dean, Convoc. L.A., 1940—.

STUCKERT, Howard Morris (Pa.), Church Lane and Limekiln Pike, Phila., Pa.—R. House of Prayer, 1931—; b. Philadelphia, Feb. 21, 1884; s. J. Franklin Stuckert and Mary B. (Fagin), Un. Pa., B.A., 1907, M.A., 1915, Ph.D., 1923; Phila. Div. Sch., 1907-10. D—1910, Bp. Whitaker; P—1911, Bp. Kinsman, m. Elisabeth A. Sheldrake, Phila., Pa., Sept. 18, 1911. Asst. Ch. Sav. Phila., 1910-11; Asst. P. Mary's Ch., Phila., 1911-13; R. Chr. Ch., Woodbury, N.J., 1913-18; Ch. Holy Conf., Phila., 1918-20; Asst. Old S. Pet. Ch., Phila., 1923-28; Asst. S. Asaph's Ch., Bala,

Pa., and Vic. S. Andr. Chap. of that Parish, 1928-30; Asst. Gd. Shpd., Queen Lane Manor, Gtn., Phila., 1931; Instr. Hist., Un. Pa., 1908-10; Scholar Philos., Un. Pa., 1911-13; Acting Mstr. Hist., Tome Sch., Port Deposit, Md., 1918; Instr. Hist., Un. Pa., 1918-20; Instr. Europ. Hist., Ohio St. Un., 1920-21; Asst. Prof. Europ. Hist., Ohio St. Un., 1921-25; Head Dept. Hist. Epis. Acad., Overbrook, Pa., 1925-32; Instr. Ch. Trng. Sch., 1933-38; Lectr. Phila. Div. Sch., 1938-40. Exam. Chapl. Author: "Chronological Chart of Hebrew History," 1916; "Corridors in the English Monasteries," "A Study in English Social History of the Middle Ages," 1923.

STUDLEY, Hobart Earl (P.I.), Prospect St., Philmont, N.Y.—Retired, 1934—, b. Claverack, N.Y., Oct. 27, 1871; s. Silas W. Studley and Sarah Ellen (Palmer), Catskill Acad.; Rut. Prep. Sch.; Rut., B.A., 1893, M.A., 1896; New Bruns. Theol. Sem., 1896. D—1904, P—1905, Bp. C. H. Brent, m. (1) Edith J. Holbrook, 1898; (2) Amy M. Rumsey, Jan. 10, 1931; c. two. Mssy. S. Steph. Ch., Manila, P.I., 1903-34.

STUDWELL, William Guion. Died March 15, 1940. For data see Edition 1938.

STUELAND, Laurence Dunlap (Wyo.), 216 So. Jackson St., Tucumcari, New Mex.—Retired, 1936—, b. Brush, Colo., Sept. 30, 1903; s. Louis A. Stueland and Catharine (Moore), W. Denver H. Sch.; Colo. State Tchrs.; Denver Un.; S. John's Coll., Greeley, Colo., B.A., 1927. D—Jan. 30, 1927, P—July 8, 1928, Bp. Ingley, m. Lola Evelyn Peak, 1929. Chr. Ch., Castle Rock, Colo., 1927-29; S. Luke's, Delta, and S. Mich., Paonia, Colo., Mssy., Delta Co., 1929-30; S. Barn., Glenwood Springs, Colo., 1930-31; Ch. of Redeem., Wind River, Wyo.; Mssy. to Shoshone Ind. and Asst. in White Wk., Fremont Co., Wyo., 1931-36.

STURGES, Philemon Fowler. Died January 9, 1940. For data see Edition 1938.

STURGES, Philemon F., Jr. (Ma.), 616 Washington St., Wellesley, Mass.—R. S. Andr., Apr., 1935—, b. Morris-town, N.J., 1903; s. Rev. Philemon F. Sturges and Maria N. (Potter), Groton Sch.; Princ., B.A., 1925; E. T. S., B.D., 1928. D—June, 1928, Bp. Slattery, P—Dec., 1929, Bp. Remington, m. Rosalind Howe, 1928; c. three. In-c. Ascen. Ch., Cove, Ore.; Trin. Ch., Bend, Ore., 1929-33; Mstr. Groton Sch., Groton, Mass., 1933-35.

STURGIS, Richard Leroy (Ala.), 243 Jackson St., Decatur, Ala.—R. S. John's, 1940—, b. Rock Hill, S.C. Feb. 18, 1909; s. Richard Leroy Sturgis and Annie (Adams) H. Sch., Rock Hill; Un. So., B.A., 1930, B.D., 1935. D—July 14, 1935, Bp. Finlay; P—July 15, 1936, Bp. Quin. In-c. S. Matth., Henderson, Tex., 1935; P-in-c. S. Jas. Mssn., Conroe, and S. Steph., Huntsville, Tex., 1936-40. Pres. Lions Club, Conroe, Tex., 1938, '39, '40; Chapl. Rising Sun Lodge, Masonic, 1941; Mem. Forward in Serv. Cmsn., Ala., 1941; Del. Prov. Syn., 1941.

STURRUP, Cyril Neville Lee (U.S.C.), Wright Ave., York, S.C.—Ch. of Gd. Shpd. (M-in-c.), 1939, R. 1939—; P-in-c. Ch. of Atonement, Blacksburg, 1939—; Chapl. Ch. Home Orph., York, 1941—, b. Bahama Islands, Mar. 20, 1900; s. William H. Sturupp and Sarah S. (Tedder) Gram, and H. Sch., Bahama Islands; Un. So., B.D., 1939. D—June 10, 1939, P—Dec. 21, 1939, Bp. Gravatt.

STURTEVANT, Rt. Rev. Harwood, 75 W. Division St., Fond du Lac, Wis.—Bp. Dio. Fond du Lac, Nov. 8, 1933—, b. Ishpeming, Mich., June 30, 1888; s. Harry Brown Sturtevant and Mary Ellen (Northmore), Un. Mich., W. T. S., 1915, S.T.B., D.D., Nash., D.D. (Hon.). D—1915, P—1915, Bp. Webb, Com. Bp. Coadj., Dio. F. L., Nov. 30, 1929, by Bpp. Weller, Webb, Griswold, Wilson, Ivins, m. Mary Williams, 1921; c. three. R. S. Luke's Ch., Monmouth, Ill.; Canon All S.S. Cathd., Milwaukee, Wis., 1917-19; R. S. Luke's Ch., Racine, Wis., 1919-29; Bp. Coadj., Dio. F.L., 1929-33.

STYLES, Philip Marvin (N.Y.), 311 Huguenot St., New Rochelle, N.Y.—R. Trin. Ch., 1939—, D—Apr. 29, 1932, Bp. Stevens; P—Mar. 9, 1933, Bp. Lloyd. Dir. Rel. Educ., Ch. Heav. Rest, N.Y.C., 1932; Cur. Zion Ch., Wappinger Falls, N.Y., 1933; R. S. Geo., Newburgh, N.Y., 1934-39.*

STYRING, Benjamin Buckingham (Conn.), Willimantic, Conn.—R. S. Paul's, Willimantic, and S. Paul's, Windham, also Chapl. Epis. Stds., Conn. State Coll., Sept., 1931—, b. Worcester, Mass., Oct. 2, 1887; s. George Styring and Ellen (Tourton), Lewis H. Sch.; Mt. Hermon Sch.; Trin.; Yale; Berk., a few months. D—1923, P—1925, Bp. E. C. Acheson, m. Miss Ruth M. Gardner, Meriden, Conn., Sept. 5, 1914. R. S. Paul's Ch., Southington, Conn., 1923-28; S. Mark's, New Britain, Conn., 1928-31.

STYRON, Arthur Herman (S.H.B.), D—Sept. 29, 1923, Bp. Burgess. D-in-c. Mssn., Springfield, N.Y., 1923-24; Seamen's Ch. Inst. of N.Y., 1924—; S. Alb., Brooklyn, N.Y., 1924-25; Calv., Pittsburg, Pa., 1925-26; Emm., Newport, R.I., 1926; All Ang., N.Y.C., 1926-27; S. Martha's, N.Y.C., 1927-28; Transg., N.Y.C., 1928-29; Chr., Brookville, N.Y., 1930-31; S. Simeon's, N.Y.C., 1932.*

SUBLETT, Hugh Wishing (Va.), 2306 E. Grace St., Richmond, Va.—R. S. John's Ch., 1914—, b. Richmond, Va., July 17, 1880; s. George W. Sublett and Mary J.

(Wirshing). Rich., B.A., 1903, M.A., 1904; Un. Theol. Sem., B.D., 1908, D.D., 1923. D—1911, P—1912, Bp. Gibson. Min. Disciples of Chr. Ch., 1904-10; S. John's Ch., West Point; S. Dav. Ch. House, Walkerton Mssn., Va., 1911.

SUDLOW, Robert James (N'k.), 225 Hollywood Ave., Ho-Ho-Kus, N.J.—R. S. Barth. Ch., Ho-Ho-Kus, and Vic. Epiph. Ch., Allendale, July, 1939—b. Liverpool, Eng., 1901; s. Richard Sudlow and Ann Elizabeth (Hawkes). S. Alb. Prep. Sch., Sycamore, Ill.; S. Steph. Coll., B.A., 1925; G. T. S., 1929. Dy. Apr., 1929, P—Oct., 1929, Bp. Fawcett; m. Margaret W. Evans, May, 1930; Cur. S. Steph. Ch., Peoria, Ill., 1929-34; R. S. John's Ch., Bellefonte, Pa., 1934-38; Vic. S. Paul's Ch., Yuma, Ariz., 1938-39.

SULLIVAN, Edward Taylor (Ma.), Ashton Park, Newton Centre, Mass.—R. Trin. Ch., 1891—b. Ireland, Aug. 23, 1861; s. John Taylor Sullivan and Elizabeth (Boxwell). Trin. B.A., 1889, M.A., 1893, D.D., 1922; E. T. S., B.D., 1892, D.D., 1922. D—1891, Bp. Clark; P—1892, Bp. Brooks; m. Elise Courvoisier Dodge, Newton Centre, Mass., Feb. 4, 1915. Ed.: "The Church Militant," 1897-1921.

SULUEN, Mark K. (P.I.), Besao, via Sagada, P.I.—Asst. S. Anne's Mssn., 1939—D—Jan. 25, 1939, Bp. Mosher.*

SUMNERS, Charles Abram (Tex.), 1603 Pearl St., Austin, Tex.—R. S. Dav. Ch., Apr., 1939—b. Cuero, Tex., Sept. 27, 1903; s. Charles Abram Sumners and Roberta (Clement). Cuero Gram. Sch.; Cleburne H. Sch.; Un. Tex., B.A., 1925; V. T. S., B.D., 1928. D—1928, P—1929, Bp. Quinn, m. Virginia Ruth Mings, June 25, 1940. P-in-c. S. Steph. Ch., Houston, Tex., 1928-32; Epis. Stdt. Pastor, Rice Inst., 1928-29; Asst. Palmer Meml. Ch., and Epis. Stdt. Pastor, Rice Inst., 1932-35; Archd. Tex., 1935-39.

SUMNERS, Thomas Woodward (Tex.), 2302 Indiana St., Houston, Tex.—R. Ch. S. John the Divine, Dec., 1939—b. Cuero, Tex., Sept. 27, 1903; s. Charles Abram Sumners and Roberta (Clement). Pub. Schs. Cuero and Cleburne, Tex.; Un. Tex., B.A.; V. T. S., B.D., D—June, 1928, P—Jan., 1929, Bp. Quinn, m. Doris Evelyn Mings, June 25, 1940. M-in-c. S. Geo. Place, Texas City, W. H. Dickinson, S. Paul's, Park Place, Tex., 1928-31; Assoc. R. Trin. Ch., Galveston, Tex., 1931-32; R. S. Steph. Ch., Houston, Tex., 1932-39.

SUNDELÖF, Anders Wilhelm (Ma.), 88 Moreland St., Boston, Mass.—R. S. Ansgar. Ch., Roxbury, 1893—b. Hosjö, Sweden, Apr. 23, 1870; s. Anders Gustaf Wilhelm Sundelof and Mathilda Eleonora (Olander). Upsala Un., LL.B., 1888; S. Steph. Coll., Litt.D., 1916; G. T. S., 1891-92. D—1893, Bp. Randolph; P—1894, Bp. Lawrence, m. Anna Mathilda Goransson, Arboga, Sweden, May 4, 1894. Author: Poems; "Translation Church Hymnal," 1 Ed.: "Kvrvkan" (The Church).*

SUNDERLAND, Leslie Ernest. Died November 21, 1939. For data see Edition 1938.

SUNDIN, Sigfrid William (W.N.Y.), 269 Comstock Ave., Buffalo, N.Y.—Gen. Mssy., Dio. W.N.Y., 1939—b. Bridgeport, Conn., Dec. 11, 1896; s. Eric William Sundin and Hannah T. (Kjellerstedt). Gram., H. and Tech. H. Schs.; DeLancey Div. Sch., 1924. D—1924, P—1925, Bp. C. H. Brent, m. Cecilia Clara Surges, June 5, 1919. On Staff Ch. Ext. Soc., Buffalo, N.Y., 1925-30, Supt. same, Buffalo, 1930-36. P-in-c. S. Jas. Ch., Buffalo, N.Y., 1936-39.

SUTCLIFFE, E.H. Draper. Died October 12, 1939. For data see Edition 1938.

SUTCLIFFE, Samuel (Conn.), New Britain, Conn.—R. S. Mark's Ch., 1917—b. Keighley, Eng., Jan. 26, 1884; s. Henry Sutcliffe and Agnes (Shepherd). Un. So., B.A., 1912; Theol. Sem. So., B.D., 1914. D—1913, P—1914, Bp. Gailor, m. Ethel Marie Johnson, June 16, 1920; c. five, R. S. Luke's Ch., San Juan, P.R., 1914-16; R. Ch. S. John-the-Bapt., San Juan, 1916-17. Secy. and Reg. Mssy. Dist. P.R., 1915-17. Mem. Dioc. Exec. Coun.; Vic-Chrmn. Dioc. Dent. Rel. Educ., 1928. Dep. Gen. Conv., 1928.*

SUTER, John Wallace (Ma.), 49 Chestnut St., Boston, Mass.—R. Honorarius, Ch. Epiph., Winchester, 1912—; Custodian, Book of Common Prayer—; Restr. Dio. Mass.—b. Boston, Dec. 1, 1859; s. Hales Wallace Suter and Harriet Emily (Bingham). Hopkinson's, Boston; Harv., B.A., 1881; E. T. S., B.D., 1885, S.T.D., 1920. D—1885, P—1886, Bp. Paddock, m. Helen Jenkins, Jan. 12, 1888; c. two, R. Ch. Epiph., Winchester, Mass., 1885-1912. Secy. Cmsn. on Revision and Enrichment of the Prayer Book. Compiler (with Rev. C. M. Addison), "Book of Offices and Prayers" (1896); "Offices for Special Occasions" (1904). Author (with Rev. C. M. Addison) "The People's Book of Worship" (1919). Author and Compiler (with Rev. John Wallace Suter, Jr.), "Book of Collects" (1920). Author: "Life and Letters of William Reed Huntington" (1925). Compiler: "Devotional Offices for General Use" (1928).

SUTER, John Wallace, Jr. (N.Y.), 325 East 72nd St., N.Y.C.—R. Ch. of Epiph., Jan., 1933—b. Winchester, Mass., June 18, 1890; s. Rev. John Wallace Suter and Helen (Jenkins). Harv., B.A., 1911; E. T. S., B.D., 1914.

D—1914, P—1915, Bp. W. Lawrence, m. Margaret Sturgis, Colorado Springs, Colo., Mar. 26, 1913. Asst. S. Ann's Ch., Lowell, Mass., and M-in-c. North Billerica, 1914-15; Tehrs. Coll., Columbia Un., 1915-16; Asst. and Dir. Rel. Educ., Chr. Ch., Springfield, Mass., 1916-17; R. Chr. Ch., Hyde Park, Boston, 1917-20; Mem. Staff Clergy, S. Paul's Cathd., Boston, and Educ. Secy., Dio. Mass., 1920-25. Exec. Secy. Dept. Rel. Educ., Natl. Coun., 1925-33. Author: "Creative Teaching," 1924; "Open Doors in Religious Education," 1931. Compiler: "The Book of English Collects," 1940.

SUTHERN, William Burton, Jr. (C.), 3801 So. Wabash Ave., Chicago, Ill.—R. S. Thos. Ch., 1933—b. Renovo, Pa., Feb. 17, 1878; s. William Burton Suthern, Sr., and Margaret Ellen (O'Brien). Harv. Un.; Payne Div. Sch., B.D., D—1905, P—1906, Bp. Darlington, m. Maudina Margaret Clayton, June 16, 1909, R. S. Jos. Ch., Fayetteville, N.C.; S. Mark's Ch., Wilmington, N.C.; S. Mon. Ch., Hartford, Conn.; S. Andr. Ch., Cleveland, O., 1917-33.*

SUTPHEN, William Gilbert Van Tassel (N'k.), 22 Franklin Place, Morristown, N.J.—Retired—b. Philadelphia, May 11, 1861; s. Rev. Morris Crater Suthphen and Eleanor (Brush). Blair Acad.; Princ., B.A., 1882, M.A. (Hon.), 1926. D—May, 1921, P—June, 1923, Bp. Stearly. Literary Adviser Harper & Bros. for many years. Asst. S. Pet. Ch., Morristown, N.J., 1923-34, P-in-c. same, 1934-36. Author: "The Golfdic"; "The Nineteenth Hole"; "The Cardinal's Rose"; "The Doomsman"; "The Gates of Chance"; "In Jeopardy"; "The Sermon on the Cross"; "King's Champion"; "J. Nathanael, Knew Jesus"; "The Paschal Victor"; "The Eve of Grace."

SUTTON, Fred Perry (N.J.), 302 Highland Ave., Westville, N.J.—R. S. Luke's Ch., Feb., 1936—b. Trenton, N.J., Apr. 8, 1902; s. Joseph Sutton and Mary Elizabeth (Myatt). Pub. Sch., Trenton; Rutgers; Un. Pa.; Phila. Div. Sch., S.T.B., 1929. D—May 21, 1929, Bp. Matthews; P—June 24, 1930, Bp. Mitchell, m. Dorothy Auten, Aug. 6, 1931; c. two. Work with Dio. N.J. Mssn. Bd., May-Aug., 1929; Asst. Dean, Trin. Cathd., Phoenix, Ariz., 1929-30. Mssy-in-c. Ray-Hayden Mssn. Field, Ariz., 1930-33. Asst. Chr. Ch., Trenton, N.J., 1933-35. Asst. to Secy., Dio. N.J., 1935-36; Dean Camden-Woodbury Convoc., N.J., 1940.

SUTTON, George Arlington (P.), 1008 McClure St., Homestead, Pa.—Retired, 1939—b. Geneva, Pa., Mar. 4, 1871; s. John Miller Sutton and Amanda (Strayer). Grove City Coll., Pa.; Auburn Theol. Sem.; G. T. S. D—1916, Bp. Israel; P—1917, Bp. Whitehead, m. J. LeRone Steen, Sept. 25, 1904, R. Trin. Ch., Brookville, Pa.; S. John's Ch., Sharon, Pa., May-Sept., 1918; S. Clem. Ch., Greenville, Pa., 1918-21; R. S. Matth. Ch., Homestead, Pa., 1921-39.*

SUTTON, Joseph Wilson (N.Y.), 20 West 26th St., N.Y.C.—Vic. Trin. Chap., Trin. Par., 1915—b. Maryland, June 6, 1881; s. John Carville Sutton and Susan Elizabeth (Heighe). Wash. Coll., B.A., 1900, M.A., 1904, D.D., 1921; G. T. S., B.D., 1905. D—June 4, 1903, P—June 6, 1905, Bp. W. F. Adams, Tol. Fellow G. T. S., 1903-05; R. S. Jas. Ch., Port Deposit, Md., 1905-07; Cur. S. Paul's Ch., Baltimore, 1907-10; Hdmstr. S. Paul's Sch., Baltimore, 1910; Cur. Trin. Ch., N.Y.C., 1910-13; Stdt. Oxon., 1914; Lectr. N. Y. Trng. Sch. for Deaconesses, 1915-26; Lectr. G. T. S., 1925-26. Pres. Ch. Mssn. of Help, Dio. N.Y., 1926-32. Exam. Chapl., Dio. N.Y.; Mem. Bd. Dir. Church Army, Pres. Bd. of S. Mart. House for Retreats; Mem. Bd. Trsts. G.T.S. Author: "Peace Through the Cross"; "Our Life of Prayer"; "The Cross, Our Home."

SWAIN, Bruce Wright (S.D.), 321 Third St. N.W., Madison, S.D.—P-in-c. Gr. Ch., Madison; Trin., Howard; Living Waters, Dell Rapids; and Redeemer, Flaudreau, 1940—b. Brooklyn, N.Y., Feb. 5, 1900; s. Wilbert Day Swain and Alice Emma (Wright). H. Sch., Aberdeen, S.D.; Lawrenceville Sch., N.J.; Harv., B.A., 1923; Sea., Spec. Stdt., 1932-33. D—Oct. 19, 1933, P—May 31, 1934, Bp. W. B. Roberts, m. Alice Mary Ellen Moeller, June 28, 1925; c. five, D-in-c. Chr. Ch., Milbank, S.D., 1933, P-in-c. same, 1934-40; Also P-in-c. S. Mary's Ch., Webster, S. John's, Bristol, S.D., and R. S. Luke's Ch., Brown's Valley, Minn. (Dio. D.), 1934-40. Capt. O. M. Corps, S.D., State Hdqtrs. for Selective Serv. at Rapid City, S.D.—

SWAN, Lewis Laidlaw. Died November 11, 1938. For data see Edition 1938.

SWAN, Thomas Edward (L.A.), 1101 Dodson Ave., San Pedro, Cal.—Supt. Seamen's Ch. Inst., Aug., 1936—b. London, Eng., July 4, 1872; s. Thomas Swan and Ellen (Howard). S. Steph. Coll., B.A., 1895; G. T. S., 1898. D—1897, Bp. Littlejohn; P—1899, Bp. Gravatt, m. Alberta Gibbons, Apr. 12, 1898. Mssy. W.Va., 1898-1900; R. Calv. Ch., Sandusky, O., 1901-04; Emm. Ch., Corry, Pa., 1904-07; Trin. Ch., New Haven, Pa., 1907; Trin. Ch., Washington, Pa., 1907-12; S. Paul's Ch., Saginaw, Mich., 1912-16; Chapl. U. S. Army, 1916-19; Chapl. U. S. Transport, "Northern Pacific," May-Oct., 1919; Received Amer. D.S.C., 1918; R. Trin. Par., So. Norwalk, Conn.,

1919-20; Hdqtrs. Chapl., Staff Commanding General, 2nd Corps Area, Governors Island, N.Y., 1922; Staff Chapl., Hdqtrs., Coast Defense, Manila Bay, P.I., 1927-30; Welfare Officer, State Colo., 1930. Retired July 31, 1936 by Act of Congress with rank of Lieut. Col., U. S. Army.

SWANMAN, Ira Charles (U.S.C.), Glenn Springs, S.C.—R. Caly, Par., 1934—Un. S. C., B.A., M.S. D.—Dec. 19, 1915, P—Dec. 17, 1916, Bp. Knight for Minn. Otey Meml. Ch., Sewanee, Tenn., 1918; R. S. Mary's Ch., Monticello, Ark., 1918-21.*

SWANN, Jephtha Haynes. Died May 12, 1939. For data see Edition 1938.

SWEENEY, Harold J. (N.J.), 508 Linden Ave., Elizabeth, N.J.—R. Gr. Ch., 1916—, b. Trenton, N.J.; s. John T. Sweeney and Florence Chambers (Pattison), Pr., B.A.; Colomb., B.A.; Berlin Un.; G. T. S. D.—1915, P—1916, Bp. Matthews.*

SWEET, Harold Lawrence. Died May 27, 1940. For data see Edition 1938.

SWEET, Sidney Edward (Mo.), 1210 Locust St., St. Louis, Mo.—Dean Chr. Ch. Cathd., 1931—, b. Mackinac Isl., Mich., Aug. 31, 1883; s. Edwin Forest Sweet and Sophia (Fuller) Yale, B.A., 1905; E. T. S., B.D., 1908; Ill. Coll., D.D., 1936, D—1908, Bp. Lawrence; P—1909, Bp. Lines, m. Elta Mae Armstrong, Cedar Rapids, Ia., Sept. 3, 1907; c. one. Cur. S. John's Ch., Jersey City, S. Steph. Mssn., 1908-10; S. Steph. Ch., Jersey City, 1910-18; S. Paul's Ch., Columbus, O., 1918-31. Mem. Stndg. Com., 1932—; Mem. Dioc. Coun., 1932—; Exam. Chapl., 1932—, all Dio. Mo. Mem. Com. House of Dep. on State of the Church, 1934—; Jt. Coms., Gen. Conv. on Legal Title of the Ch. and Expenses of Elected Decls., 1940—.

SWEETSER, Robert Franklin (Me.), 74 Pleasant St., Auburn, Me.—R. S. Mich. Ch. Dec., 1937—; P-in-c S. Matt. Ch., Lisbon Falls, Dec., 1940—, b. Avon, Me., Oct. 15, 1907; s. Joseph Franklin Sweetser and Edith Anne (Hughes), deceased. H. Sch., Livermore Falls, Me.; Bowdoin Coll., B.A., 1929; G. T. S., 1933, S.T.B., 1935, D—Apr., 1933, P—Mar., 1934, Bp. B. Brewster; m. Norma Morris Howarth, Sept. 18, 1933; c. two. D-in-c S. Andr., Newcastle, Me., 1933, R. same, Mar.—Oct., 1934; Asst. Ch. Adv., Boston, 1934-37.

SWEZEY, Frederick Phillips (N.I.), 236 Jennings Ave., Patchogue, N.Y.—R. Emer. Chr. Ch., Shrewsbury, N.J., 1919—, b. Middle Island, L.I., Dec. 26, 1859; s. Sylvester Maynard Swezey and Nancy (Phillips) Yale, 1884, D—1896, Bp. Talbot; P—1901, Bp. W. M. Brown, m. Pauline Elizabeth Smith, Hartford, Conn., Sept. 22, 1903, M-in-c Gr. Chap., Hartford, Conn., 1893-96; Cur. S. Luke's Ch., Brooklyn, N.Y., 1896-1900; Cur. Holy Trin. Ch., Harlem, N.Y.C., 1900-03; R. Trin. Ch., Collinsville, Conn., 1903-06; Chr. Ch., Shrewsbury, N.J., and P-in-c S. John's Ch., Little Silver, N.J., 1906-19.

SWEZEY, Herald Curtiss (L.I.), 426 E. 22nd St., Brooklyn, N.Y.—Asst. to R. S. Paul's Ch., Sept., 1940—, b. Middletown, N.Y., Jan. 29, 1903; s. Jonathon Lemuel Swezey and Susanna (Brown), Colo. St. Tehrs. Coll., Greeley, Colo.; Carleton Coll., Northfield, Minn.; Sea, B.D., 1929, D—Sept. 9, 1928, P—Aug. 6, 1929, Bp. Shayler, m. Elizabeth Ingram Smith, Aug. 14, 1930; c. two. R. S. Mart. Ch., Omaha, Neb.; R. Ch. of Holy Commun., Rock Springs, Wyo., 1931-38; P-in-c Chr. Ch., Stewart Manor, N.Y., 1938-39.

SWIFT, Albert Ervine (H'k.), American Ch. Mission, Hankow, China—Vic. Ch. S. John Evang., 1939—, b. Claremore, Okla., July 1, 1913; s. Dr. Albert Aaron Swift and Margaret Anna (Clarkson) H. Sch., Claremore, Un. Okla., B.A., 1935; E. T. S., B.D., 1938, D—June 11, 1938, Bp. W. A. Lawrence (for Bp. Casady); P—June 24, 1939, Bp. Gilman, m. Elizabeth Ann Slusser, Sept. 9, 1940, Mem. Faculty S. John's Un., Shanghai, 1938-39.

SWIFT, George Herbert (Ore.), 560 Chemeketa St., Salem, Ore.—R. S. Paul's Ch., June, 1929—, Vic. S. Mary's, Woodburn—, b. Minnesota, May 14, 1890; s. James Swift and Elizabeth (Herbert), Sec. Colmb. Un., 1916-17; Sea, B.D., 1915; G. T. S., D—1915, P—1916, Bp. Morrison, m. Alice M. Parker, 1917; c. four. R. S. Gabr. Ch., Crosby, Minn., S. John's, Aitkin, Minn., and Holy Commun., Grand Rapids, Minn.; Cur. S. Luke's Chap., Trin. Par., N.Y.C., 1918-22; R. All SS. Par., Minot, N.D., 1922-29; Rural Dean, Minot Dnry., N.S.D., 1923-29.

SWIFT, Milton Joseph (N.M.), P.O. Box 282, Kilgore, Tex.—P-in-c S. Paul's Ch., 1940—, b. Paducah, Ky.; s. Frank Prentice Swift and Lydia Luella (Dodson) Wm. and Mary Acad.; Simmons Coll.; Un. So., 1923, D—1920, Bp. Temple; P—1923, Bp. Ouin, R. S. Paul's Ch., Nava-sota, Tex., 1923-27; In-c. All SS. Ch., Denver, 1932; In-c. S. Paul's, Marfa, Tex., 1933-35; Jacksonville, Tex., 1937-40.

SWINDLEHURST, Frederick (N.Y.), 226 E. 60th St., N.Y.C.—Vic. S. Thos. Chap., 1927—, Rec'd Oct. 7, 1905, S. Andr. Ch., Scotia, N.Y., 1919-27.*

SWINSON, John Arthur (P.R.). All Saints' Rectory, Charlotte Amalie, St. Thomas, V.I. (U.S.A.)—R. All SS. Ch., 1927—, b. Chicago, Feb. 16, 1895; s. John Charles Swinson and Anne Elizabeth (Kneeland), McKinley Sch., Chicago; Harv.; Ch. Div. Sch. Pac. D—Jan. 29,

1925, P—Aug. 2, 1925, Bp. R. H. Weller, m. Gracia Minne Schlie, June 24, 1922; c. seven. Vic. S. Barn. Ch., Tomahawk, and Ch. Ascen., Merrill, Wis., 1925-26; R. S. Pet. Ch., Ripon, Wis., 1926-27. Mem. Com. Advice (V.I.), 1928-41; Mem. Exec. Coun., 1928-41; Dep. Prov. Syn., 1930, '33, '36; Dep. Gen. Conv., 1931, '40; Mem. Prov. Cmssn. on Chr. Soc. Relations, 1939; Exam. Chapl., V.I., 1933; Dioc. Secy., Dist. P.R., 1939, '40; Hon. Canon S. John's Cathd., Santurce, San Juan, P.R., 1939.

SYDNER, Charles William (Sw. Va.), 111 Third St., Pulaski, Va.—R. Chr. Ch., Pulaski, and Gr. Ch., Radford, Aug. 1935—, b. Petersburg, Va., July 10, 1876; s. Charles William Sydnor and Eugenia (Young) Wm. and Mary Coll., 1905; V. T. S., 1908, D—1908, P—1909, Bp. Tucker, m. Lizzie B. Meade, Fairfax Co., Va., Sept. 1, 1910; c. two. R. Tazewell Par., Va., 1908-11; S. Jas. Par., Boydton, Va., 1911-14; Chr. Ch., Henrico Par., 1914-18. Army Y.M.C.A. at Camp Lee, Va., 1918-19; R. Jackson River Par., Clifton Forge, Va., 1919-24; R. S. Luke's, Wheeling, W.Va., 1924-35.

SYDNER, Charles William, Jr. (S.Va.), 110 N. Union St., Petersburg, Va.—R. S. Paul's Ch., Nov., 1940—, b. Pocahontas, Va., July 4, 1911; s. Rev. Charles W. Sydnor and Lizzie B. (Meade) H. Sch., Wheeling, W.Va.; W. Va. Un., B.A., 1932, M.A., 1933; V. T. S., B.D., 1936, D—June 5, 1936, Bp. Gravatt; P—June 9, 1937, Bp. Strider, m. Caroline Rosemond Rich, June 11, 1937; c. one. R. S. Steph. Ch., Beckley, W.Va., 1936-40.

SYKES, Arthur Oscar (Roch.), 47 Pinnacle Road, Rochester, N.Y.—R. Emer. S. Thos. Ch., Rochester, 1928—, and Chapl. Emer. State Sch., Industry, 1937—, b. Buffalo, N.Y., July 14, 1865; s. Eberhard M. and Elizabeth K. Sykes, Ill. Westl. Un., D.D., Ph.D.; Genesee Westl. Sem. D—1900, P—1901, Bp. Randolph, m. Mary De Lamater, DeKuyter, N.Y., Oct. 14, 1890, Meth. Min. 13 yrs. Chapl. U. S. N., 1897-1905; R. S. Paul Ch., Newport News, Va., 1905-10; Gr. Ch., Lyons, N.Y., 1910-14; Zion Ch., Avon, 1913-18; R. S. Thos. Ch., Rochester, N.Y., 1917-28; Chapl. State Sch., Industry, N.Y., 1912-37.

SYKES, Charles (Be.), 22 Academy St., Plymouth, Pa.—Vic. S. Pet., Plymouth, 1936—; S. Andr., Alden, 1940—, b. Newark, N.J., Nov. 14, 1904; s. Frederick Eugene Sykes, Sr., and Lydia May (Cottle), Scranton Tech.; Prep. and H. Schs., Bethlehem; Moravian Coll., B.A.; Phila. Div. Sch., S.T.B., 1933, D—June 3, 1933, P—Dec. 22, 1933, Bp. Sterrett, m. Emma Carolyn Ammon Rankey, May 19, 1928; c. three. R. Chr. Ch., Susquehanna, Pa., 1934-36.

SYKES, James Lundy (Miss.), 1013 Jefferson St., Macon, Miss.—Retired, Mar., 1939—, b. Aberdeen, Miss., June 22, 1870; s. Ethelred L. Sykes and Fanny Gertrude (McQuiston) Un. Miss.; Millsaps Coll., Jackson, Miss., LL.B., 1898; Un. So., G.D. (magna cum laude, 1906), D—1905, P—1906, Bp. Bratton, m. Viva Harrison, June 23, 1920, P-in-c Ch. Incarn., West Point; Nativ. Ch., Macon; Gr. Ch., Okolona, Ascen. Ch., Brooksville, and Ch. Resurr., Starkville, all Miss., 1906-16; R. S. John's Ch., Laurel, Miss., 1916-23; Archd., Panama, 1923-32; P-in-c Hollandale, Rolling Fork, Glen Allen, and Mayersville, Miss., 1933-39. Asst. Secy. Dio. Miss.; Pres. Stndg. Com., Dio. Miss., 1918-23; Mem. Com. Advice; Exam. Chapl. Dist. Canal Zone, 1925-32; Dep. Gen. Conv., 1916—, '19, '22.

SYMONS, Gilbert Prower (S.O.), Res., 6800 Miami Rd., Mariemont, Off., 412 Cynamore St., Cincinnati, O.—Canon to Ordinary, Dio. S.O., 1931—, b. Plymouth, Eng., Aug. 28, 1879; s. Philip Symons and Maria Perkin (Prower), S. Steph. Coll., B.A., 1904, M.A., 1911, Litt.D.; Phi Beta Kappa, Colmb. Un.; Oxon.; Un. Göttingen; Ken., B.D., 1907, D—1907, P—1908, Bp. W. A. Leonard, m. Lydia Roth, Greenville, Pa., 1907; c. five. Actg. Chapl. Brit.-Amer. Cong., Göttingen, Germany, 1907-08; Cur. S. John's Ch., Youngstown, O., 1908-10; Asst. at Cowley and Headington Quarry Pars., Oxford, Eng., 1910-11; R. Chr. Ch., Glendale, O., 1911-31. Field Chapl. Prisoners of War, Gt. Brit., 1917-18. Exam. Chapl., Dio. S.O.; Mem. Bp. and Chapl., Dio. S.O.; Dep. Gen. Conv., 1934, '37; Del. Oxford and Edinburgh Ecumenical Confs., 1937; Assoc. and Ed. Forward Movement Cmssn., 1934-41. Author: Essays, stories and articles in Harpers Magazine, Woman's Home Companion, Popular Mechanics, Church papers, etc.



TABB, Augustus Morgan (W.M.), 1210 Broadway, Benton Harbor, Mich.—P-in-c S. Steph., 1938—, b. Jersey City, N.J., May 24, 1910; s. Augustus Barnes Tabb and Emily (Morgan), H. Sch., Jersey City; Linc. Un., B.A., 1931; Bp. Payne Div. Sch., 1936, D—June 7, 1936, Bp. Washburn; P—Nov. 9, 1937, Bp. Helfenstein, m. Emily Rae Porter, Apr. 7, 1937; c. one. M-in-c S. Phil. Chap., Cumberland, Md., 1936-38.

TABB, Robert Henry (Pa.), 109 N. 54th St., Phila., Pa.—R. Chr. Crucifixion, 1911—, b. Petersburg, Va., Mar. 20,

1874; s. Augustus M. Tabb and Sabina (Barnes) Bp. Payne Div. Sch., 1904. D.—1904, Bp. Randolph; P—1906, Bp. Scarborough. m. Mary Catharine Shields, Nov. 6, 1893. Mssy. Epiph. Mssn., Blackstone, Va., 1904-06; S. Aug. Ch., Camden, N.J., 1906-11.*

TABER, Grieg (N.Y.), 144 W. 47th St., N.Y.C.—R. Ch. S. Mary the Virgin, 1939—b. Omaha, Neb., Jan. 21, 1895; s. Will T. Taber and Emma Frances (Spurr) S. Steph. Coll., B.A.; Sea., B.D., 1919; S.-W. T. S., D.D., 1940. D—1919, Bp. McElwain; P—1919, Bp. Tabcock. Mstr. Shattuck Sch., Faribault, Minn., 1918-20; Chpl. and Instr. Hist. and Greek, Pawling Sch., Pawling, N.Y., 1920-27; R. All SS. Ch., Dorchester, Mass., 1927-39.

TABOR, Edward Stanton (A.), 67 Ten Broeck St., Albany, N.Y.—Loc. Ten. Holy Innoc. Ch., 1937—D—June 11, 1918, P—June 25, 1919, Bp. Fiske. R. Epiph. Ch., Trumansburg, N.Y.; R. S. Luke's Meml. Ch., Utica, N.Y., 1923-26; R. S. Andr., Clearfield, Pa., 1927-36.*

TAFT, Arthur Nelson (Colo.), MacMahan, Me.—Retired, 1928—b. Brooklyn, N.Y., Aug. 23, 1867; s. Enos Nelson Taft and Julia M. (Peet) Wms. Coll., B.A., 1890; Colo. Coll., D.D., 1930; E. T. S., B.D., 1894. D—1894, Bp. Lawrence; P—1895, Bp. Potter. m. Amy Gordon Torrance, Tenafly, N.J., Oct. 29, 1901. Asst. S. Geo. Ch., N.Y.C., 1894-1900; R. S. Steph. Ch., Colorado Springs, Colo., 1900-28; Gr. Ch., Colo. Springs, 1926-28.

TAFT, Edward Rowland (N.Y.), 347 Davis Ave., W. New Brighton, N.Y.—R. S. Mary's Ch., 1940—b. Naugatuck, Conn., Feb. 26, 1910; s. John J. Taft and Elizabeth A. (Maxwell) H. Sch., Bridgeport, Conn.; Nash. Colleg., 1930; Nash., 1933, B.D., 1938. D—May 17, 1933, Bp. Ivins; P—June 11, 1934, Bp. Budlong. m. Evelyn Dorothy Smith, Aug. 5, 1940. In-c. S. John's Ch., Sandy Hook, Conn., 1933-34; In-c. S. Mich. and Ch. Nativ., Bridgeport, Conn., 1934-36; In-c. S. Mark's, Honolulu, T.H., 1936-37; Cur. Chr. Ch., Greenwich, Conn., 1937-40.

TAFT, Frederick Peet (W.Ma.), 142 Burncoat St., Worcester, Mass.—Vic. S. Mich. Ch., 1940—b. Colorado Springs, Colo., July 25, 1904; s. Rev. Arthur Nelson Taft and Amy Gordon (Torrance) Kent Sch., Conn., 1917-22; Harv., B.A., 1926; E. T. S., B.D., 1928. D—June, 1929, Bp. Slatery. P—May, 1930, Bp. Parsons. m. Emily Walton, Dec. 30, 1940. Cur. Ch. C. S. Matth. San Mateo, Cal., 1929-32; R. Ch. Ascen., Wakefield, R.I., 1933-40.

TAFT, Henry Dudley. Died November 7, 1940. For data see Edition 1938.

TAGGARD, Edward Thomas (N.Y.), Christ Church, Pelham Manor, N.Y.—R. Chr. Ch., 1936—b. New York City, Aug. 22, 1908; s. George Mills Taggard and Elizabeth Ann (DeKempenaar) Trin. Coll., B.A.; G. T. S.; E. T. S. D—Feb. 25, 1934, P—Sept. 14, 1934, Bp. Booth for Bp. Ivins. Cur. Chap. Intercess., Trin. Par., N.Y.C.

TAIT, Rt. Rev. Francis Marion, Off., 202 S. 19th St., Philadelphia; Res., 300 N. Broad St., Chester, Pa.—Bp. Dio. Pa., Oct., 1931—b. Burlington, N.J., Jan. 3, 1862; s. James Monroe Tait and Elizabeth Ward (Conway), Central H. Sch., M.A.; Phila. Div. Sch., S.T.D., 1885; Un. Pa., S.T.D., 1920; Temple, LL.D., 1932; Hahnemann Coll., Litt.D., 1937. D—1883, Bp. Stevens; P—1886, Bp. Scarborough. Con. Bp. Coadj. Dio. Pa., Oct. 4, 1929, by Bpp. Garland, Manning, N. S. Thomas, Rhinelander, Cook, Sterrett, Darlington, Alex. Mann, Ward, Stearly. Asst. S. Pet. Ch., Phila., 1883-87; R. Trin. Ch., Southwark, Pa., 1887-93; S. Paul's Ch., Chester, Pa., 1893-1929; Dean Chester Convoc., 1903-29; Prof. Epis. Ch. Trng. and Deaconess House, 1906-31. Elected Bp. Coadj. Dio. Pa., June, 1929; Bp. Coadj. Dio. Pa., 1929-31. Mem. Natl. Coun., 3rd Prov., 1931-36.

TAJIMA, Paul Junichiro. Died December 1, 1940. For data see Edition 1938.

TALBOT, Henry Russell (Roch.), 323 Jefferson Ave., Rochester, N.Y.—R. Ch. Epiph., Sept., 1922—b. Boston, Sept. 3, 1872; s. Israel Tisdale and Emily (Fairbanks) Talbot. Harv., 1895; E. T. S., 1898. D—1898, P—1899, Bp. Lawrence. m. Mary Montgomery. Dean All SS. Cathd., Albany, N.Y.; R. S. Dav. Ch., Portland, Ore.; Sr. Chapl. 1st Div., A.E.F.; Exec. Secy. Nat.-wide Campaign, Dio. R.I.; Canon Wash. Cathd., 1920-22.

TALBOT, Richard Colgate, Sr. (W.T.), 380 Hawthorne Ave., Glencoe, Ill.—Retired, 1934—D—May 26, 1891, P—June 12, 1892, Bp. Worthington. R. Gr. Ch., Sterling, Ill.; Assoc. R. S. Elis. Ch., Glencoe, Ill.*

TALBOT, Richard Colgate, Jr. (C.), 380 Hawthorne Ave., Glencoe, Ill.—R. S. Elis. Par., Feb., 1931—b. Cedar Rapids, Neb., Sept. 19, 1896; s. Rev. Richard Colgate Talbot and Eva May (Shurtz) Mc. Valley Coll.; Rac. Coll., A.A.; Nash., B.D., 1920. D—1919, Bp. Weller; P—1920, Bp. Webb. m. Bertha Ellen Shaver, Feb. 8, 1923; c. two. R. Ch. Mess., Gonzales, Tex., 1922-25; R. S. Mark's Par., So. Milwaukee, Wis., 1925-28; R. S. Luke's Ch., Dixon, Ill., 1928-31.

TALBOT, Sterling John (U.), Whitecross, Utah—In-c. S. Eliz. Mssn. (U. Indian), 1926—b. Syracuse, N.Y., Nov. 18, 1885; s. Charles John Talbot and Iane (Evans) H. Sch., Syracuse, N.Y., and Pasadena, Cal.; Stanford, 1910; G. T. S., 1914. D—May 2, 1914, Bp. Lines for Los Angeles; P—June 9, 1915, Bp. F. R. Graves. m. Ethel Ross

Fox, July 20, 1915; c. four. Tchr., Soochow Acad., Soochow, China, 1914-15; Asst. Chr. Ch., Changshu, China, 1915-16; In-c. S. Mary the Virgin, Winnemucca, Nev., 1922-26.

TALCOTT, James Frederick, 16 East 66th St., N.Y.C.—Non-Par.—b. New York City, Sept. 14, 1866; s. James Talcott and Henrietta Elizabeth (Francis) Princ., B.A., 1888, M.A., 1892; U. T. S., 1892; Stdt. in Oxon. and Berlin. D—1893, Bp. Kendrick (for N.Y.); P—1894, Bp. Potter. m. (1) Frank Vanderbilt Crawford, 1890 (deceased); (2) Louise Simmons, 1917. Asst. S. Barth., N.Y.C., 1892-98; M-in-c. S. Geo. Ch., Rumson Hts., N.J., 1901-08; Trust. S. Ambr. (Ital.) Mssn., N.Y.; Chpl. Water St. Mssn., 1900; Secy. S. Barth. Boys' Club; Dir. Union Settlement Assoc., N.Y.C.; Dir. Bowery Br., Y.M.C.A., N.Y.C.*

TALLMADGE, William Henry (Neb.), 2216 20th St., Columbus, Neb.—R. Gr. Ch., 1927—b. Coshocton, O., Apr. 2, 1874; s. Henry Tallmadge and Mary (Williams) Denver Un., B.A.; Cincinnati Coll. Music; Hliff Sch. Theol., 1897 (M.E.). D—1900, P—1910, Bp. Brookie. m. Elizabeth L. C. Craft, Oct. 8, 1894; c. four.

TALLMADGE, Elliott Ford (O.), 2278 Collingwood Ave., Toledo, O.—R. Emer. S. Mark's Ch., Toledo, Nov., 1934—; R. Emer. Trin. Ch., Toledo, 1927—b. Toledo, O., Aug. 27, 1866; s. Hiram M. Tallmadge and Sabra (Ford) H. Sch., Toledo; Oberlin; Hartford Theol. Sem., 1900. D—May 26, 1918, P—Apr. 12, 1919, Bp. DuMoulin. m. Katharin A. Sackett, June 27, 1893; c. two. R. Trin. Ch., Toledo, O., 1922-27; Loc. Ten. S. Mark's, Toledo, O., 1931-34.

TALLMAGE, George Edwin (L.I.), East Norwich, N.Y.—R. Emer. Chr. Ch., Oyster Bay, N.Y., Feb., 1934—b. Amoy, China, Aug. 16, 1865; s. Rev. John Van Nest Tallmage and Mary Eliza (Van Deventer) Rutgers, B.A., 1886, M.A., 1889, D.D., 1931; New Brunswick, N.J., Theol. Sem., 1890. D—1907, P—1909, Bp. Greer. m. (1) Eugenie Florence Sweet, Mansfield, Mass., June 10, 1890, died Oct. 15, 1930; (2) H. Clara Fathers, July 9, 1933. Exam. Chpl., Dio. L.I., 1916—Cur. Gr. Ch., N.Y.C., 1907-11 R. Chr. Ch., Oyster Bay, N.Y., 1911-34; Reform. Ch., Amer.

TAMBLYN, Carl Norman (Sac.), 2620 Capitol Ave., Sacramento, Cal.—Canon Chr. Ch. Cathd., 1940—b. Grass Valley, Cal., June 6, 1914; s. John Tamblin and Alice Maude (Evans) H. Sch., Grass Valley; Un. Cal., B.A., 1936; Ch. Div. Sch. Pac., B.D., 1939. D—June 29, 1939, P—Apr. 3, 1940, Bp. Porter. Dir. of Rel. Educ., Chr. Ch. Cathd., 1939-40.

TANCOCK, James Arthur (Cal.), Salinas, Cal.—Retired, 1938—b. Devonshire, Eng., 1871; s. George Tancock and Frances (Drake) Hur. Coll. Theol. Sem.; N. Y. Un. D—1894, P—1895, Bp. of Huron. Asst. Brantford, Can., 1895; R. Douglas, Wyo., 1902-11; Dean Trin. Cathd., Omaha, Neb.; R. S. Paul's Ch., Salinas, Cal., 1922-38. Pres. Stndg. Com.; Del. Gen. Conv., 1913, '16, '19. Chpl. A.E.F., 1918.

TANNER, T. DeWitt (Ol.), 1717 Eldridge Ave., Bellingham, Wash.—Retired, 1941—b. Mason Co., Mich., May 14, 1873; s. Rev. E. A. Tanner and Jennie Elizabeth (Randall) Alb. Coll., 1896; Garrett Bib. Sem., 1898. D—1905, Bp. Gillespie; P—1907, Bp. McCormick. m. (1) Clara A. McDonald, Wallaceburg, Ont., Oct. 11, 1899 (deceased); (2) Mrs. Helena VanKirk, Bellingham, Wash., Nov. 20, 1933. R. S. Jas. Ch., Albion, Mich., 1905-07; S. John's Ch., Grand Haven, Mich., 1907-11; Chr. Ch., Joliet, Ill., 1911-32; R. S. Paul's Ch., Bellingham, Wash., 1932-40. Dean So. Dnry., 1921; Mem. Bp. and Coun., Dio. C., 1923-32. Author: "Light of the World."

TANNER, Wilson Edward (C.N.Y.), 100 Murray St., Binghamton, N.Y.—R. Trin. Ch., 1918—S. Andr. Div. Sch., 1902. Syracuse Un., D.D., 1927. D—1902, P—1903, Bp. Huntington. Asst. S. Mark's Ch., Janesville, N.Y.; R. S. Pet. Ch., Bainbridge, N.Y., 1903; S. Andr. Ch., New Berlin, N.Y., 1907-18; Mem. Stndg. Com.; Exam. Chpl., Dio. C.N.Y. Dep. Gen. Conv.

TARPLEE, Cornelius Caleb (Fla.), Monticello, Fla.—P-in-c. Chr. Ch., Monticello; S. Clem., Lloyd; S. Jas., Perry, 1939—b. Le Roy, N.Y., June 29, 1911; s. Frank S. Tarplee and Mary Louise (Large) Duval and Landon H. Schs., Jacksonville, Fla.; Un. Va., B.S., 1933; V. T. S., B.D., 1936. D—July 12, 1936, P—May 6, 1937, Bp. Juhan. m. Priscilla Adams, June 29, 1937; c. one. In-c. S. Mary's, Green Cove Springs, and S. Marg., Hibernia, Fla., 1937-39.

TARRANT, Stanley Sherman (Mil.), 839 N. Marshall St., Milwaukee, Wis.—Dir. S. Jas. Ch. Sch., 1937—b. La Prairie, Wis., Sept. 18, 1893; s. Irving H. Tarrant and Mary M. (Sherman) Pub. Schs. and Sch. of Pharmacy, Milwaukee; Nash. D—Nov., 1926, Bp. Ivins. m. Marguerite B. Clark, Oct. 28, 1933.

TARTT, Elnathan, Jr. (Miss.), Canton, Miss.—R. Gr. Ch., 1936—b. Lauderdale, Miss., Dec. 30, 1902; s. Elnathan Tartt, Sr. and Helen (Mosby) Un. Miss., B.A.; Un. So., B.D., 1928. D—June, 1928, Bp. William M. Green; P—May, 1929, Bp. Bratton. m. Dorothy Porter, Apr. 8, 1929. In-c. Chap. of the Cross, Rolling Fork, Miss.; R. S. Paul's, Batesville, Ark., 1930-36.*

TASMAN, Eric Morrell (N'k.), 257 So. Orange Ave., So. Orange, N.J.—R. Ch. Holy Commun., 1936—b. Johns-

town, Pa., Sept. 18, 1890; s. William James Tasman and Margaret Lydia (Shaw) Ken., B.S.; Boston Tech.; E. T. S.; Bex., 1917. D—1917, Bp. Leonard. P—1918, Bp. DuMoulin. m. Helen A. Thompson, June 19, 1917. R. Gr. Ch. and Mssn. Holy Spirit, Toledo, O., 1917-20; S. Jas. Ch., Bucyrus, O., 1920-23; Chr. Ch., Springfield, O., 1923-26; S. Paul's Ch., Lansing, Mich., 1926-32; Gen. Secy., Field Dept. of National Council, New York, N.Y., 1932-36.

TATE, Edward Engram (Va.), Presidential Gardens, Alexandria, Va.—R. Emm. Ch., 1940—, b. Kansas City, Mo., Sept. 18, 1911; s. Henry Edward Tate and Maude Elizabeth (Smith) H. Sch., Kansas City; Un. Kan.; Un. Va., B.S.; V. T. S., B.D., 1936. D—June 5, 1936, Bp. Tucker. P—Dec. 13, 1936, Bp. Sterrett. Asst. S. Steph., Wilkes-Barre, Pa., 1936-40.

TATE, Martin Luther. Died July 29, 1938. For data see Edition 1938.

TATLOCK, Henry (M.), 408 Lawrence St., Ann Arbor, Mich.—R. Emer. S. Andr. Ch., 1921—, b. Dublin, Irel., May 27, 1848. Wms. Coll., B.A., 1871, M.A., 1874, D.D., 1911; Hob., S.T.D., 1907; G. T. S., 1884-85, D—1888, P—1889, Bp. H. C. Potter. m. Margaret Tatlock, Pittsfield, Mass., Aug. 15, 1872 (deceased); c. two. Prin. H. Sch., Grafton, Mass., 1871-73; Prin. and Prop. Park Inst. (Coll. Prep. Sch. for Boys), Rye, N.Y., 1873-84; Tehr. and Stdt., N.Y.C., 1884-88; Asst. Min. Ch. Holy Trin., N.Y.C., 1888-89; R. S. Andr. Ch., Ann Arbor, Mich., 1889-1921. Exam. Chapl., 1891-1920; Dean So. Convoc., Dio. Mich., 1894-97; Del. Gen. Conv., 1892, '95, 1901, '13, '16, '19, '22; Chrmn. Dioc. Com. on Canons, 1900-23; Mem. Stndg. Com., 1904-07 and 1914-23, Pres. same, 1917-23; Chrmn. Dioc. Com. on Soc. Serv., 1910-15; Mem. Dioc. Bd. Mssns., 1916-23; Chrmn. Dioc. Com. on Dispatch of Business, 1919-23; Mem. Dioc. Exec. Coun., 1920-23; Del. Pan-Angl. Cong., London, 1908. Author: Numerous publications on religious and theological subjects.

TATUM, Robert George (At.), Boyde Bridge Rd., Knoxville, Tenn.—Non-Par.—, b. Knoxville, Tenn., Aug. 20, 1891; s. George W. Tatum and Amelia (Pat) Pub. Sch., Knoxville; Mt. Hermon Sch., Mass.; Un. So., B.A.; S. Luke's, Un. So. D., 1921. Bp. Gardner, 1922. Bp. Rowe. P—in-c. S. Paul's Ch., Murfreesboro and S. Pet., Nashville, Tenn., 1924-26; R. S. Jas. Ch., Marietta, Ga., 1926-31.*

TAYLER, Edward Ernest (E.Ore.), 605 Union, The Dalles, Ore.—R. S. Paul's Ch., Mar., 1934—, b. Augusta, Me., July 15, 1902; s. Edward Herbert Tayler and Mary Jane (Hatcher) Pub. Schs., Iilon, N.Y.; Un. Idaho, B.A., 1927; V. T. S., B.D., 1930. D—1929, Bp. Barnwell; P—1930, Bp. Tucker. m. Beryl Rodgers, June 24, 1930; c. two. Mem. Exec. Coun., 1936, '37; Exam. Chapl., 1935-37.*

TAYLOR, Tucker Watkins (Fla.), Live Oak, Fla.—P—in-c. S. Luke's, Live Oak, and S. Mary's, Madison, 1940—, b. Danville, Va., Oct. 3, 1900; s. William Randolph Tayloe and Elizabeth Coles (Watkins). Cluster Springs Acad.; Hampden-Sidney Coll., B.S.; V. T. S., B.D., 1925. D—June, 1925, Bp. B. D. Tucker; P—1926, Bp. A. C. Thomson. m. Emily Morton Rice, June 17, 1925; c. one. In-c. S. Mart., Brandon, Southwark, and Albemarle Pars., Va., 1925-26; R. Newton Par., Calv. Ch., Front Royal, Va., 1926-35; R. S. Mark's Par., Palatka, and S. Paul's, Federal Point, Fla., 1935-40.

TAYLOR, Albert Ernest (S.H.B.)—Non-Par.—, b. Peterboro, Ont., Feb. 11, 1887; s. Anthony Taylor and Letitia (Greer) Un. Tor., B.A., 1910; Colomb., 1912; G. T. S., 1912. D—1910, P—1911, Bp. Williams (Ont.), m. Margery Aikman Stevens, Brooklyn, N.Y., Sept. 8, 1913. Cur. Gr. Ch., Brantford, Ont.; P—in-c. Trin. Ch., Hoboken, N.J.; Asst. Gr. Ch., Brooklyn Hts., N.Y.; S. Gabr. Ch., Hollis, L.I., N.Y. War Service, Chapl. and Instr. S. John's Milit. Acad., Manlius, N.Y.; Asst. S. Luke's Ch., N.Y.C.*

TAYLOR, Albert Ernest (C.), 703 Washington St., Dundee, Ill.—R. S. Jas. Ch., 1939— (Vic., 1932-39), b. Bristol, Eng., Oct. 19, 1895; s. Albert Henry Taylor and Mary Frances (Chivers) Gr. Sch., Bristol; S.-W. T. S. D—Jan. 6, 1932, P—July 17, 1932, Bp. G. C. Stewart. m. Mildred Blodwin Matthias, June 3, 1922; c. one.

TAYLOR, Alfred Robert. Died October 18, 1940. For data see Edition 1938.

TAYLOR, Arthur William (Sw.Va.), Canton, N.C.—R. S. Andr. Ch., Dec., 1936—, b. Baltimore, Sept. 30, 1875. D—1914, P—1916, Bp. Cheshire. R. Trin. Ch., Mt. Airy, N.C.; R. Trin. Ch. (Olympia Mills), Columbia, S.C.; Gr. Ch., Anderson, S.C., 1922-27; Chr. Ch., Marion, S. Paul's, Saltville, Gr. Ch., Glade Spring, Va., 1927-31; R. S. John's, Glasgow, Chr. Ch., Buena Vista, Trin. and Gr. Ch., Buchanan, Va., 1931-36.*

TAYLOR, Carl Reed (Mo.), 2600 Hadley St., St. Louis, Mo.—Retired, Nov., 1937—, b. Ionia, Mich., July 27, 1868; s. John Clark and Mary Lucy Taylor. Sea., B.D., 1895. D—1895, P—1896, Bp. Gillespie. m. Charlotte A. A., 1895. P—Jan. 1, 1900, Bp. Minn., Apr. 25, 1900, Sturgis and Mendon, Mich., 1895-97. S. Jas. Ch., St. Paul, Minn., 1897-99; Trin. Ch., Litchfield, Minn., 1899-1905; S. Jas. Ch., Fergus Falls, Minn., 1905-07; In-c. S. John's Ch., Kansas City, Mo.,

1907-17; Pastor and Dir. Gr. Ch. and Holy Cross House, St. Louis, Mo., 1917-37.*

TAYLOR, Cecil (C.N.Y.), 20 Church St., Adams, N.Y.—R. Zion Ch., Pierrepont Manor, and Mssy-in-c. Adams, Ellisburg and Mansville, Oct., 1926—, b. Stroud, Gloucs., Eng., Oct. 31, 1890; s. George Taylor and Charlotte (Jeffreys) Schs., Stroud, Gloucs., Eng.; Ch. Sch., Bristol, Eng.; Private Instruction. D—1921, P—1922, Bp. Fiske. m. Mabel A. Wheeler, Sept. 3, 1914; c. three. Mssy-in-c. Chs. at Camden and Altmar, N.Y., 1921-26.

TAYLOR, Charles Lincoln, Jr. (Ma.), 2 Phillips Place, Cambridge, Mass.—Prof. E. J. S., 1925—, b. Hartford, Conn., Jan. 27, 1901; s. Charles L. Taylor and Bertha H. (Smith) H. Sch.; Williams, B.A., 1924, Oxford, B.A., 1923, M.A., 1929; Harv., S.T.M., 1929, D.Th., 1932; E. T. S., B.D., 1924. D—1924, P—1925, Bp. Brewster. m. Hannah Chamberlin, 1924; c. seven.

TAYLOR, Chester Alban (Ol.), Auburn, Wash.—Vic. S. Paul's, Bremerton, S. Matth., Auburn, 1937—, b. Seattle, Wash., Feb. 27, 1894; s. Herbert Charles and Alice Mabel Taylor. Coll. Reading, Eng.; Nash, B.A.; Un. Wash., B.A., (Ed.), M.A. D—1919, Bp. Weller; P—1919, Bp. Webb. m. Phyllis Elizabeth Buck, Aug. 8, 1928. Secy. to Bp. Dio. F.L., and Asst. Cathd., Fond du Lac, Wis., 1919-22; Asst. S. Mark's, Seattle, Wash., 1922-37.*

TAYLOR, Frederick Charles (Fla.), P.O. Box 625, Salome, Ariz.—Vic. Salome Mssn. Field, Ariz., Aug., 1937—; Vic. S. Paul's Ch., 1929—, b. Hamilton, Ont., Can., Aug. 19, 1875; s. Thomas Elmore Taylor and Elizabeth (Hart) Un. Bishop's Coll., B.A., 1898 (1st Classic Hons., Pr. of Wales Med.). D—1899, P—1900, Bp. Worthington. m. Cora Mary Whittemore, May 14, 1903. S. Paul's Ch., Omaha, and S. Mark's Ch., Florence, Neb., 1899-1900; S. Pet. Ch., Neligh, Neb., 1900-02; M. Valdez, Alaska, 1902-07; Chr. Ch., Central City, Neb., 1907-11; Gen. Mssy., Dio. Neb., 1911-12; R. S. Luke's Ch., Kearney, Neb., 1913; Chr. Ch., Anacortes, Wash., 1914-20; Gr. Ch., Astoria, Ore., 1920-27; S. Andr. Ch., Nogales, Ariz., 1927-29. Exam. Chapl., 1906-07 (Alas.); 1912 (Neb.) Nev., 1930-37; Mem. Coun. Advice, Dist. Nev., 1935-37. Dep. Gen. Conv., 1910, '34.*

TAYLOR, George Alfred (A.), 80 Lancaster St., Albany, N.Y.—R. S. Paul's Ch., 1932—, Fellow-in-Res., Coll. of Prohrs., Washington, D.C., 1941—, b. Hazardville, Conn., Nov. 9, 1903; s. Frank Webb Taylor and Maude Mary (Evans) Springfield Coll., B.S., 1925; Yale Div. Sch., B.D., 1928; G. T. S., Post-Grad., 1928-29. D—June, 1928, Bp. G. A. Oldham; P—May, 1929, Bp. Davies. m. Alice Tucker Jones, June 28, 1933; c. two. Cur. Gr. Ch., N.Y.C., 1928-29; S. Phil. Ch., Easthampton, Mass., 1929-32. Dean Springfield Convoc., 1931-32. Vice-Pres. and Trust. S. Faith's Sch., Saratoga Springs, N.Y., 1935—.

TAYLOR, George Farrand (N.Y.), P.O. Box 366, Tryon, N.C.—Assoc. Prof., Converse Coll., Spartanburg, S.C., 1936—, b. Detroit, Mich.; s. Joseph Taylor and Emma (White) Hob., B.A., 1904, S.T.D., 1928; G. T. S., 1908, S.T.B., 1926; Colomb. Un., M.A., 1932. D—1908, P—1908, Bp. Williams. m. Mary Frances Collison, Washington, D.C., Sept. 12, 1912. Cur. S. Pet. Ch., St. Louis, Mo., 1908-10; Hd. Holy Cross House, St. Louis, Mo., 1910-19. Chrmn. Soc. Serv. Cmssn., 1913-15; Instr. Ch. Sch. Rel. Instruct. in Prayer Book, 1913-16; Dogmatics, 1916-17; Asst. Ch. Incarn., N.Y.C., 1919-20; Prin. N.Y. Ch. Nor. Sch., N.Y.C., 1919-21; Vic. Chap. Incarn., N.Y.C., 1920-25; R. S. Geo. Ch., Flushing, N.Y., 1926-30; Assoc. R. Ch. of the Ascen., N.Y.C., 1932-34; Instr. Bibl. Literature, Converse Coll., Spartanburg, S.C., 1935-36; Spec. Prochr., Ch. of Advent., 1936-39. Chapl. Amer. Red Cross, 1917-18; Chapl. A.E.F., 1918-19. Mem. Dioc. Coun., 1927, '28, '29. Phi Beta Kappa, Hob., 1904; Mem. Kappa Alpha Soc.

TAYLOR, Granville (Pa.), 5021 Pine St., Phila., Pa.—Vic. Chap. of Mediator, Feb., 1922—, b. Manchester, Eng., May 17, 1887; s. Thomas Taylor and Margaret (Ogden) Swarthmore Coll., B.A.; Un. Pa., M.A.; Phila. Div. Sch., S.T.B., 1916. D—1916, P—1917, Bp. Rhinelander. m. Edna Hiller, Apr. 24, 1918. R. S. Paul's Meml. Ch., Phila., 1919-22.*

TAYLOR, Harry Leroy (S.F.), 319 West Wisconsin Ave., DeLand, Fla.—R. S. Barn. Ch., 1919—, Assoc. Prof. Philos., John B. Stetson Un., DeLand, 1930—, b. Hamburg, N.Y., Dec. 5, 1875; s. Gen. Zachary Taylor and Anne (Smith) Cor. Un., B.A., 1898, Ph.D., 1912; Fellow Sage Sch. of Philos., Cornell Un., 1893-1900; Un. Chi. Fellow, 1906, M.A., 1907; U. T. S., B.D., 1903, Felio, 1903-05; Un. Halle, 1903-04; Un. Berlin, 1904-05. D—1907, Bp. Anderson. P—1907, Bp. Lawrence. m. Janet Howard Tuttle, South Edmeston, N.Y., Sept. 5, 1911; c. two. Instr. Ch. Hist., Chicago Theol. Sem., 1905-06; R. S. Edm. Ch., Chicago, 1907; Instr. O. Test. Hist. and Rel. E. T. S., 1907-08; Asst. Min. Emm. Ch., Boston, 1907-09; Cur. S. Luke's Ch., N.Y.C., 1909-11; Loc. Ten. S. Steph. Ch., Olean, N.Y., 1912-13; R. Trin. Meml. Ch., Erie, Pa., 1913-19. Exam. Chapl., Dio. S.Fla., 1922—.

TAYLOR, John Nelson (O.), 563 N. Kellogg St., Galesburg, Ill.—R. Gr. Ch., 1937—; Vic. S. Mary's, Knoxville, 1938—; Chapl. Epis. Stds., Knox Coll.—, b. Milwaukee,

Wis., Nov. 2, 1905; s. Cook Cooper Taylor and Annie Elizabeth (Nelson). Carthage Coll. Acad.; Marq. Un.; Nash. Coll.; Nash., 1932, B.D., 1933, S.T.M., 1935; Fellow, Coll. of Profrs., Wash. Cathd., Washington, D.C., 1939, D.—May 21, 1931, P.—May 22, 1932, Bp. Ivins. m. Mildred Marie Graham Cordsen, June 30, 1937; c. two. D-in-c. S. Paul's, Ashippun, Wis., 1931; Vic. S. Steph., Milwaukee, Wis., 1934-37. Chrmn. Bd. Rel. Educ., 1939-40; Mem. Dept. Soc. Relations, 5th Prov.

TAYLOR, John Stanley (P.), 43 N. Linwood Ave., Pittsburgh, Pa.—R. Ch. Nativ., Crafton, 1930.—b. Harber Grace, Nfld., Aug. 28, 1877; s. Henry Taylor and Ann Eliza (Davis). Jr. and H. Schs.; Acad.; Theol. under Exam. Chaps.; Un. Pitts. Summer Sch. D—July 20, 1924, P—Nov. 30, 1925, Bp. Mann. m. (1) Minnie Davis (deceased); (2) Catherine Potter Anderson, Apr. 6, 1937; c. two. Hd. Instr. Coll. Applied Indus., G. I. T., Pittsburgh, Pa., 1906-24; Instr. Lehigh Un., Bethlehem, Pa., 1916, 17, '19. Actg. Mem. Laymen's Mssy. League, Dio. P., 1906-24. Mem. Dioc. Coun., 1940-41; Chrmn. Adult Com., Dept. Rel. Educ., 1941.

TAYLOR, Joseph Mitchell (S.F.), St. Andrew's Rectory, Ft. Pierce, Fla.—R. S. Andr. Par., 1928.—b. Chocowinity, N.C., Aug. 18, 1894; s. Isaac E. and Minnie Taylor. Christ Sch., Arden, N.C.; Un. N. C.; V. T. S., 1924. D—Jan., 1924, P—Nov., 1924, Bp. Darst. m. Florence Muir Collins, Dec. 12, 1928.*

TAYLOR, Lewis Nathaniel (U.S.C.), 1520 Blanding St., Columbia, S.C.—R. Ch. Gd. Shpd., 1925.—b. Oxford, N.C., Oct. 29, 1889; s. Thomas George and Mildred Taylor. Un. N. C., B.A., 1910; G. T. S., 1913; Un. S. C., M.A., 1927; Erskine Coll., D.D., 1940. D—1913, P—1914, Bp. Cheshire. m. Adelaide Henrietta Trehou, May 14, 1914; c. three. In-c. S. Pet. Ch., Stovall, N.C.; Holy Trin. Ch., Townsville, N.C.; Ch. Heav. Rest, Middleburg, N.C.; S. John's Ch., Williamsboro, N.C., and S. Luke's Ch., Keats, Va.; R. All SS. Ch., Roanoke Rapids, and S. Luke's Ch., Northampton Co., N.C., 1917-25.

TAYLOR, Lincoln Andrews (S.C.), Eutawville, S.C.—P. Assoc. Mssn., Dio. S.C., 1936.—b. Buffalo, N.Y., Dec. 2, 1909; s. Hugh Taylor and Rosina M. (Seaman). H. Sch., Buffalo; Hob., B.A., 1933; G. T. S., 1936. D—June 18, 1936, Bp. Davis; P—May 19, 1937, Bp. A. S. Thomas.

TAYLOR, Malcolm (Ma.), 167 Salisbury Rd., Brookline, Mass.—Gen. Secy. Prov. N.E., 1921.—b. Brooklyn, N.Y., June 30, 1874; s. Andrew Leach Taylor and Cornelia Cooper (Gilbert). Brooklyn Latin Sch.; Un. Va., 1893-95; E. T. S., B.D., 1899. D—May 28, 1899, P—June 10, 1900, Bp. W. Lawrence. m. Louisa Ripley Allen, June 10, 1903; c. five. Cur. S. John's Ch., Stamford, Conn., 1899-1900; Cur. Holy Trin. Ch., Brooklyn, N.Y., 1901-02; R. Chr. Ch., Woodbury, N.J., 1903-06; S. Thos. Ch., Taunton, Mass., 1906-21. Author: "Religion in the Home"; "Prayers for Use in Family Worship"; "Modern Standards of Right and Wrong," booklets pub. by Dept. Rel. Educ., Prov. N.E.

TAYLOR, Malcolm Slicer (Md.), 108 W. Church St., Frederick, Md.—Retired, 1941.—b. Beverly, N.J., Aug. 4, 1881; s. Addison Williams Taylor and Emma Louisa (Herbert). Princ., B.A., 1903; G. T. S., 1907. D—1907, P—1908, Bp. Greer. m. Agnes Louise Fish, Hempstead, N.Y., Sept. 22, 1908; c. four. Cur. S. Ann's Ch., Bronx Boro, and D-in-c. Bronx Ch. Home, N.Y.C., 1907-08; Mssy. Burke Co., N.C., 1908-09; Prin. Patterson Sch., Legerwood, N.C., 1909-13; R. Gr. Ch., Everett, Mass., 1913-17; Beckford Par., Va., 1917-18; Chapl. (1st Lieut. 2nd Corps Hdqtrs.), A.E.F., 1918-19; R. Gr. Ch., Berryville, Va., 1918-21; R. Epiph. Ch., Danville, Va., 1921-25; R. Chr. Ch., Greenville, S.C., 1925-32; Dir. Evangelism, Natl. Com. on Evang. and Mem. Staff Coll. Profrs., Washington Cathd., 1932-36; R. All SS. Ch., Frederick, Md., 1936-41.

TAYLOR, Norman E. (S.Va.), Res., 1125 Buckingham Ave.; Off., 223 Wainright Bldg., Norfolk, Va.—Exec. Dioc. Secy., 1929—1932; Dio. Mssy., 1929—; Archd. Dio. 1937.—b. Brooklyn, N.Y., Dec. 20, 1884; s. Rev. David Taylor, Ph.D., and Esther Lewis (Spink). H. Sch.; Syracuse Un., B.A. D—1916, P—1918, Bp. Tucker. m. Flossie Ella Hayes, Oct. 11, 1909. R. Natural Bridge Par., Rockbridge Co., Va.; R. S. Pet. Ch., Norfolk, Va., 1923-29. Ed.: "The Jamestown Churchman."

TAYLOR, Oscar Clinton (A.), 1817 Eastern Pkwy., Schenectady, N.Y.—Vic. S. Geo. Chap., 1939.—b. Lawrence, Mass., Sept. 18, 1898; s. Wilbur Leland Taylor and Anna F. (Becker). Pub. and H. Schs., Lawrence; Norwich Un., B.S., 1920; G. T. S., 1931, S.T.B., 1932. D—Apr. 12, 1931, Bp. Helfenstein; P—Apr. 3, 1932, Bp. G. A. Beecher. Cur. Emm. Ch., Newport, R.I., 1931-32; P-in-c. S. Matth., Alliance, Neb., and Rural Dean, 1932-38; Canon Sacrist Cathd. All SS., Albany, N.Y., 1938-39. Exam. Chapl., Dio. W.Neb. Mem. Theta Chi.

TAYLOR, Oswald William (Ore.), 1532 N.E. 16th Ave., Portland, Ore.—R. Gr. Meml. Ch., 1910.—b. Winnipeg, Can., Feb., 1878; s. Rev. James Taylor and Anabel (Scott). Pub. Schs.; Un. Manitoba; S. John's Coll., Winnipeg. D—1902, P—1903, Bp. Sask. m. Winifred Ellen Laing, Sept. 9, 1903. Cur. S. Alb. Procatd., Prince Al-

bert, 1902-03; R. Procatd. (S. Alb.), 1903-06; R. Holy Trin. Ch., Wallace, Ida., 1906-10.*

TAYLOR, R. Dunham (L.A.), 521 E. Eighth St., National City, Cal.—R. Par. S. Matth., National City, and Vic. S. Jas. Mssn., San Diego, 1937.—P-in-c. S. John's Mssn., Chula Vista, 1939.—Chapl. Stevens Epis. Club, San Diego State Coll., 1938.—b. Pasadena, Cal., Dec. 7, 1908; s. John R. C. Taylor and Edna B. (Lewis). Franklin H. Sch., Los Angeles; Redlands Un., B.A., 1935; S.-W. T. S., 1934. D—July 19, 1934, P—Mar. 16, 1935, Bp. Stevens. m. Martha Bebee, June 28, 1936. In-c. S. Steph. Ch. and Vic. Gr. Ch., Colton, Cal., 1934-37.

TAYLOR, Richard Dawson (N.Ind.), P.O. Box 204, Peru, Ind.—R. Trin. Ch., Sept., 1937.—b. Monroeville, Ind., Dec. 27, 1904; s. Dawson Wallace Taylor and Emma Dora (Geyer). DePauw Un., Ind. Un., B.S., 1931; Ind. Un. Law Sch., Nash., 1935. D—April 1, 1935, Bp. Irwin for Bp. Howden; P—Dec. 23, 1935, Bp. Howden. In-c. S. Andr., Las Cruces, and S. Luke's, La Union, N.Mex., 1935-37.

TAYLOR, Ronalds (W.), 3601 Macomb St. N.W., Washington, D.C.—Retired, 1938.—b. Brooklyn, N.Y., Oct. 13, 1887; s. William Ralph Taylor and Hattie (Ronalds). Western Md. Coll., B.A.; Westminster Theol., B.D., 1912, S.T.D., 1925. D—1917, P—1919, Bp. Murray. m. Lena Bedell, Sept. 9, 1921. R. S. Jas. Par., Westport, Md., 1917-20; Chapl. Un. Md., Vic. S. Andr., College Park, Md., and Chrmn. Com. Coll. Work, Dio. W., 1920-38.

TAYLOR, William Charles, Jr. (Pa.), 666 Rush St., Chicago, Ill.—Asst. S. Jas. Ch., 1939.—b. Wayne, Pa., Nov. 29, 1907; s. William Charles Taylor and Clara Louise (Bond). H. Sch., Swarthmore, Pa.; Penn. St., B.S., 1930; Un. Penn. Grad. Sch.; G. T. S.; P. D. S., B.Th., 1935. D—June 14, 1935, P—Jan. 24, 1936, Bp. Taitt. m. Margaret Jane Searing, June 22, 1937; c. one. Asst. Chr. Ch., Media, Pa., 1935; Asst. Co. Centre Mssn., New Hope, Pa., 1935-36; In-c. S. John's, Homestead, Fla., 1936-37; Cur. Ch. Gd. Shpd., Rosemont, Pa., 1937-38; Chapl. S. Dunstan's Sch., Providence, R.I., 1938-39.

TEBEAU, Albert Clayton (O.), 80 E. 208th St., Euclid, O.—M-in-c. Epiph. Mssn., 1939.—b. Savannah, Ga., June 5, 1884; s. Edmund Purse Temple and Rose Taylor (Clayton). St. Indus. Inst., Cape Hill, Ala.; Phil. Coll. Osteopathy, D.O., 1910; V. T. S., 1923. D—1923, Bp. Darst; P—1923, Bp. Remington. m. Ruth Whaley, 1912. P-in-c. Trin. Mssn. Bend, Ore., 1923-24; Emm. Ch., Bristol, Va., 1924-27; R. Monumental, Richmond, Va., 1927-31; M-in-c. All SS. Mssn., Cincinnati, O., 1931-38; R. Ch. Heav. Rest, Springfield, O., and Asst. Chr. Ch. (after the two merged), 1938-39.

TEISEN, Tage (S.F.), 165 Barton Ave., Palm Beach, Fla.—R. Bethesda-by-the-Sea, Fla., 1939.—b. Denmark, Aug. 27, 1889; s. Axel Teisen and Johanne (Marchner). Cent. H. Sch., Phila.; Br. Prep. Sch., Phila.; N. Y. St. Un., B.A.; Phila. Div. Sch., B.D., 1915. D—1915, P—1916, Bp. Rhineland. Cur. S. Pet. Ch., Albany, N.Y., 1915; R. S. Paul's Ch., Kittanning, Pa., 1918; Canon Trin. Cathd., Pittsburgh, Pa., 1927-28; M-in-c. All Souls' Chap., St. Huberts, N.Y., summer, 1929; R. S. Paul's, Troy, N.Y., 1929-34; R. Gr. Ch., Newton, Mass., 1934-36. Traveling, Europe, 1936-37.

TEMPLE, Charles Hosea (R.I.), 78 Arnold Ave., Edgewood, R.I.—R. Ch. Transfig., Apr., 1931.—b. Winchester, N.H., Feb. 19, 1882; s. Edalbert Joseph Temple and Eve Corsella (Brigham). H. Sch., Hinsdale, N.H.; Tufts, B.A., 1905; Crane. S.T.B., 1907. D—1925, P—1925, Bp. B. Brewster. m. Eleanor Gray, Nov. 26, 1908. Universalist clergyman, pastorates, Tufts Coll., Mass., Lewiston and Biddeford, Me.; Chapl. U.S. Soldiers' Home, Me.; On Staff Chr. Ch., Fitchburg, and Vic. All SS. Ch., Whalom, Mass., 1925-27; R. S. Mark's Ch., Warren, R.I., 1927-31. Mem. Bd. Exam. Chaps., Secy., same—; Chrmn. Dept. Rel. Educ.—; Cmssn. on Canons.*

TEMPLE, Gray (Va.), Fairfax, Va.—R. Truro Ch., Fairfax; Gd. Shpd. Burke, Va., 1940.—b. Lewiston, Me., Mar. 13, 1914; s. Rev. Charles Hosea Temple and Eleanor (Gray). Warren H. Sch., R.I.; Br. Un., B.A., 1935; V. T. S., B.D., 1938. D—May 29, 1938, Bp. Perry. P—June 1, 1939, Bp. Penick. m. Maria Drane, Jan. 29, 1940. Calv. Ch., Tarboro, N.C., 1938-40.

TEMPLE, James W. (Kan.), 1025 Ohio St., Wichita, Kan.—In-c. S. Aug. Mssn., 1935.—S.-W. T. S. D—June, 1934. P—June 30, 1935, Bp. Wise.*

TEMPLE, Sydney A., Jr. (L.A.), 8441 Melrose Pl., Los Angeles, Cal.—Vic. Chr. Ch. Mssn., 1938.—b. Santa Monica, Cal., Apr. 4, 1912; s. Sydney A. Temple and Anne (Hunter). H. Sch. and Terril Acad., Dallas, Tex.; Harv. Sch. and Un. Cal., Los Angeles, B.A.; S.-W. T. S., 2 yrs.; Ch. Div. Sch. Pac., B.D. D—June, 1934, Bp. Moore; P—May, 1936, Bp. Jenkins. m. Marguerite Miller, Aug., 1932; c. two. In-c. Trin. Mssn., Fallon, Nev., 1934-37. Author: Articles in Ch. Mags.

TEMPLETON, Elmer James (C.), 600 Haven St., Evanston, Ill.—Tutor S.-W. T. S.; Asst. Ch. Redeem., Chicago, 1940.—b. Springfield, N.Y., Jan. 27, 1912; s. William John Templeton and Addie Mae (Davis). H. Sch., Buffalo, N.Y.; Rand-Macon, B.A., 1933; Un. Chi.,

M.A., 1940; S.-W. T. S., B.D., 1940. D—July 14, 1940, P—Jan. 19, 1941, Bp. Randall. Pub.: "A History and Critique of Pentateuchal Criticism in the Modern Period."

TEN BROECK, Joseph Anthony. Died January 25, 1941. For data see Edition 1938.

TENNYSON, Merrill Goodsell (L.A.), 3916 Alameda Pl., San Diego, Cal.—Chapl. Corps U. S. Navy, 1940—, b. Opydie, Ill., June 29, 1898; s. Rev. John Wesley Tennyson and Minnie Alice (Gray). Pub. Schs., Olney, Ill. D—Sept., 1929, P—Mar., 1930, Bp. Remington. m. Dora Birdella Holladay, Dec. 15, 1919; c. three. In-c. S. Pet., La Grande, Ore., 1929-30; R. same, 1930-31; P-in-c. S. Andr. Mssn., Burns, Ore., 1931; Gen. Mssy. Dist. E. Ore., 1932-34; R. Holy Trin. Ch., Alhambra, Cal., 1934-40. Dir. Field Dept., Dept. Mssns. and Ch. Ext.; Chrmn. Com. Evang. Com. Const. and Canons and Bd. Equalization; Exam. Chapl.; Mem. Coun. Advice and Exec. Coun., all Dist. E. Ore. Capt. Summer Sch. Literary; Hymn, "Ride On, O Christ of God"; "Cheriton"; (book on 1000 point standard for girls' use in Y.W.C.A.); "What's Right?" in "Living Church," 1937.

TERRY, James Hayward (Nev.), 205 Coast Artillery, Camp Murray, Wash.—Chapl. U. S. Army, 1941—, b. Quincy, Ill., Dec. 7, 1909; s. Alfred Cecil Terry and Daisy (Hayward). Pub. Schs., E. St. Louis, Ill.; Un. Mo., 1927-30; Nash., 1933. D—May, 1933, P—May, 1934, Bp. White. m. Elizabeth Rose Callison, July 5, 1938; c. one. Asst. S. Paul's Ch., E. St. Louis, Ill., 1933-36; P-in-c. S. Barth., Granite City, and S. Thos., Glen Carbon, Ill., 1934-36; V-in-c. Las Vegas Field, Nev., 1936-38; R. S. Jas., Kent, Wash., 1938-41. Charter mem., Delta Delta Alpha; Gamma Rho of Alpha Tau Omega; Tomb and Key, Pi Epsilon Pi (both hon. interrat.).

TERRY, Milton Relyea (Cal.), 503 Twelfth St., Richmond, Cal.—Supply work—, b. Trenton, N.J., Oct. 5, 1882; s. David Terry and Emily (Hollies). Nash., 1910. D—1909, P—1910, Bp. W. W. Webb. m. Nina Pearl Roiser, Jan. 31, 1912; c. two. R. S. Alb. Ch., Sussex, Wis., 1910-11; Asst. S. Andr. Ch. and Gd. Sam. Chap., Oakland, Cal., 1923; R. pro. tem. Gr. Ch., Martinez, Cal.; Vic. Trin. Ch., Point Richmond, 1927-34; S. Dav. Ch., Pittsburg, Cal., 1938-39.

TESTER, William Henry (Tenn.), 1825 Glenview, Memphis, Tenn.—Perpet. D., Asst. Calv. Par., June, 1937—, b. Burgess Hill, Sussex, Eng., July 4, 1869; s. William Tester and Sarah (Cornford). Paroc. Schs., Eng. D—June 13, 1937, Bp. Maxon. m. Virginia Lillian Crawford, Jan. 10, 1894; c. two.

TETU, Francis Henry (Ind.), 1559 Central Ave., Indianapolis, Ind.—Vic. S. Geo. Ch., Nov., 1933—, b. East Douglas, Mass., Nov. 6, 1893; s. Henry and Mary Jan. Tetu. Carson-Newman Coll., B.A.; Crozer Theol. Sem.; Phila. Div. Sch., B.Th.; Butler Un., 1936-37; Sch. Applied Religion, 1937-38; Sch. of Soc. Serv., Ind. Un., 1938-40. D—June, 1933, Bp. Taitt; P—Dec., 1933, Bp. Francis.

THALMANN, Frederick Edward (N.Y.), 125 Engle St., Englewood, N.J.—Cur. S. Paul's Ch., 1940—, b. Jersey City, N.J., Dec. 23, 1910; s. Frederick Alexander Thalmann and Beatrice B. (Kline). H. Sch., Jersey City; Lehigh Un., B.A., 1937; V. T. S., B.D., 1940. D—May 19, 1940, Bp. Washburn.

THATCHER, Lloyd Evans (Mil.), Nashotah House, Nashotah, Wis.—Chapl. Nashotah House; Vic. of Hartland, Wis., 1940—, b. Oregon, Mo., Jan. 18, 1890; s. John Thomas Thatcher and Kate O. (Evans). Oregon H. Sch.; Un. Mo., B.A., 1911; Nash., B.D., 1940. D—May 25, 1939, P—Jan. 19, 1940, Bp. Ivins. Tchr., 1916-31; Hdmsr., Branham and Hughes Milit. Acad., 1931-32; Educational Adviser in C.C.C., 1934-37.

THAXTON, Lisle William (Dal.), 5100 Ross Ave., Dallas, Tex.—R. All SS. Ch., 1936—, D—Dec. 17, 1930, Bp. Stewart; P—June 28, 1931, Bp. Moore. On Staff S. Matth. Cathd., Dallas, Tex.; In-c. S. Paul's, Waxahachie, Tex., 1934-36.*

THAYER, Edwin Burton (Ia.), 512 Columbia St., Burlington, Ia.—R. Chr. Ch., 1938—, Chapl. 136th Med. Regt., Ia. N.G., 1940—, b. Avalon, Pa., Feb. 7, 1905; s. Richard Shattuck Thayer and Elizabeth (Robinson). Morton H. Sch., 1923; Jr. Coll., 1926; Un. Ill., B.S., 1928; S.-W. T. S., B.D., 1934. D—Feb. 12, 1934, P—Sept. 21, 1934, Bp. Stewart. m. Evelyn Marie Hansen, June 10, 1935; c. two. Vic. S. Mary's, Crystal Lake, S. Ann's, Woodstock, Ill., 1934-36; Vic. S. Ann's Ch., Morrison, Ill., 1936-38.

THELIN, Harold Benjamin (N.Y.), 49 E. Hyatt Ave., Mt. Kisco, N.Y.—Asst. to R. S. Mark's Ch., 1938—, b. Nelson, B.C., Can., July 24, 1904; s. John Conrad Thelin and Emma Sophia (Boettger). Un. So. Cal., B.A., 1925; G. T. S., S.T.B., 1929. D—June, 1928, Bp. Stevens; P—Apr., 1929, Bp. Lloyd. m. Sue E. Berry, June 19, 1929; c. one. D-in-c. S. Simon's Mssn., San Fernando, Cal.; Cur. S. Paul's Cathd., Los Angeles, 1929-30; R. S. Matth., National City and Vic. S. Jas. Mssn., San Diego, Cal., 1930-35; Vic. S. Andr., La Mesa, S. John's, Bostonia, Cal., 1935-38.

THEOPOLD, Edward Tower (N.Y.), 698 E. 166th St., N.Y.C.—R. Trin. Ch., Morrisania, Dec., 1932—, b. Faribault, Minn., Oct. 8, 1905; s. Maria Tower, Trin., N.Y.C.;

S. John's Coll., Ossining, N.Y.; McBurney, N.Y.C.; Colomb. and some work in N. Y. Un.; G. T. S., 1932. D—May 22, 1932, Bp. Manning; P—Dec. 11, 1932, Bp. Lloyd.

***THOMAS, Rt. Rev. Albert Sidney, Res.,** 129 So. Battery St.; Off., 142 Church St., Charleston, S.C.—Bp. Dio. S.C., Nov. 30, 1928—; Dioc. Historiographer, 1921—, b. Columbia, S.C., Feb. 6, 1873; s. John Peyre Thomas and Mary Caroline (Gibbes). S. C. Milit. Coll., B.S., 1892, LL.D., 1931; Un. So., D.D.; G. T. S., 1900, B.D., 1902, S.T.D., 1930. D—1900, P—1901, Bp. Capers. Con. 9th Bp. Dio. S.C., Nov. 30, 1928, by Bp. Murray, J. B. Cheshire, W. T. Capers, H. J. Mikell, K. G. Finlay, Bratton, and Darst. m. Emily Jordan Carrison, Camden, S.C., Dec. 17, 1908. In-c. S. Matth. Ch., Darlington, Ch. Adv., Marion, Trin. Ch., Society Hill, and Mssns. at Hartsville and Mullins, S.C., 1900-08; R. S. Dav. Ch., Cheraw, S.C., 1908-18; P-in-c. S. Paul's, Bennettsville, S.C., 1908-10; R. Ch. Gd. Shpd., Columbia, S.C., 1918; S. Dav. Ch., Cheraw, S.C., 1919-21; S. Mich. Ch., Charleston, S.C., 1921-28. Secy. Coun., 1903-23; Mem. Stndg. Com., 1907-28. Chrmn. Dept. Mssns., 1923-28. Dep. Gen. Conv., 1907, 10, '13, '16, '19, '22, '25, '28. Dean School of Prophets, Kanuga Conferences, Hendersonville, N.C., 1933—, Chrmn. Bd. Tru. Porter Milit. Acad., Ch. Home and Orphanage, Voorhees N. and I. Sch.

THOMAS, Charles Nelson (S.H.B.)— D—June 14, 1918, Bp. Darlington.*

THOMAS, Clarence Albert (P.), 1901 Lovell St., Barnesboro, Pa.—R. S. Thos. Ch., 1931—, b. Kendallville, Ind., Nov. 24, 1874; s. Zerubbabel Costin Thomas and Ellenora (Binckley). Sea., 1900; G. T. S., B.D., 1908. D—June 10, 1900, P—Jan. 25, 1901, Bp. White. m. Bessie F. Klein, Oct. 16, 1901; c. one. R. S. Phil. Ch., Circleville, O.; Eastville, Va.; R. S. Geo. Ch., Helmetta, N.J., 1906; S. Thos. Ch., Canonsburg, Pa., 1910; Chr. Ch., Brownsville, Pa., 1922-26; Gr. Ch., Pittsburgh, Pa., 1926-31. Rgrstr. of Dio., 1930—.

THOMAS, Edmund Crawford (Conn.), 308 Fairfield Ave., Hartford, Conn.—R. S. Jas. Ch., 1912—, Trin., B.S., 1903; Berk., 1906. D—1906, P—1907, Bp. Talbot. m. Louise Morgan Seyms, 1908; c. two. Asst. S. Luke's Ch., Scranton, Pa., 1906-08; P-in-c. S. Paul's Ch., Lancaster, N.H., 1908-12. Chapl. U. S. Army, Apr., 1917—June, 1919.

THOMAS, Ernest Sydney (Pa.), 112 W. Rittenhouse St., Germantown, Phila., Pa.—In-c. S. Barn. Chap., 1907—, D—1907, P—1908, Bp. Whitaker.*

THOMAS, George William (Md.), Paradise Rd., Aberdeen, Md.—R. S. Geo. Par., Prryman, and Churchville Par., Churchville, 1912—, Hob., 1893. D—1893, P—1895, Bp. Paret. m. Gertrude E. Slade, Sept. 24, 1903. S. John's Ch., Western Run Par., Md., 1893-99; S. Paul's Par., Frederick Co., 1899-1912; and P-in-c. Zion Par., Urbana, 1903-12.

THOMAS, Harold (S.C.), 24 Elizabeth St., Charleston, S.C.—R. S. Luke's Ch., 1917—, b. Charlotte, N.C., Sept. 14, 1876; s. John P. Thomas and Mary Caroline (Gibbes). Un. So. G.D., 1899. (Knight Med. Declaim. and La. Med. Orat., 1897). D—Oct. 8, 1899, P—Sept. 23, 1900, Bp. Capers. m. Esther Eudora La Roche, Dec. 5, 1900; c. three. S. Tim. Ch., Columbia, 1899-1902; All SS. Ch., Lexington, 1899-1902; S. John's Ch., Winnsboro, 1900-01; Trin. Chap. Mssn., Columbia, 1901, all Dio. S.C.; In-c. S. John's Chap., 1903, and S. Tit. Chap. (Colored), 1902-05; Asst. S. Jas. Ch., Wilmington, N.C., 1905; Ch. Redeem. Orangeburg, and Mssy-in-c. S. Matth., Fort Motte, S.C., 1906-07; Mssy-in-c. S. Steph. Ch., St. Stephens, S.C., 1910; R. S. John's Ch., Florence; S. Steph., St. Stephens, S.C., 1910-14; In-c. Chr. Ch., Mars Bluff, S.C., 1907-17. Dep. Gen. Conv., 1931, '37.

THOMAS, Harold Livingston Reed (N.Y.), Shelter Island, N.Y.—Retired, 1936—, b. Highland Falls, N.Y., June 9, 1884; s. Rev. William Reed Thomas, D.D., and Mary Louisa (Eldridge). Cathd. Sch. S. Paul, Garden City, N.Y.; Colomb., B.A., 1905; G. T. S., 1908, Grad. sttd., 1937. D—1908, P—1909, Bp. Greer. Cur. Ch. Mediator, N.Y.C., 1908-09; Cur. Trin. Ch., Mt. Vernon, N.Y., 1909-12; P-in-c. Ch. S. Jos. Arimathea, Elmsford, N.Y., and Chapl. S. Mark's, Yonkers, N.Y., 1912-15; Cur. S. Paul's Ch., Brooklyn, N.Y., 1915-16; S. Mary's Ch., Shelter Island, N.Y., 1916-19; R. Trin. Ch., Fishkill, and Ch. S. John Bapt., Glenham, N.Y., 1919-36.

THOMAS, Henry Bonnell (Nev.), 121 E. Eighth St., Reno, Nev.—Chapl. S. Steph. House, Un. Nev., 1937—, b. San Francisco, Feb. 14, 1898; s. Jay Bonnell Thomas and Lida Dunn (Henry). A-to-Zed Sch., Berkeley, Cal.; Un. Cal.; Ch. Div. Sch. Pac., 1921; Berk., summer 1920; Or., Eng., S.S., 1921, D—May 18, 1921, P—May 31, 1922, Bp. Nichols. m. Camilla Elizabeth Pemberton, Hall, Oct. 6, 1924; c. four. Vic. Ch. S. Mary-the-Virgin, San Francisco, 1921-23; Cur. Mt. Calv. Ch., Baltimore, 1923-24; Stdt. Chapl., Princeton Un., 1924-25; R. Sherwood Par., Baltimore Co., 1927-29; Chapl. Donaldson Sch., Ichester, Md., 1929-33; R. Holy Cross Ch., Baltimore, 1933-35; R. S. John's Par., Kingsville, Md., 1935-37. Exec. Secy., Natl. Retreat Assn., 1936-37. Del. Syn. of Pacific, 1938, '39, '40. Chrmn. Dept. Chr. Soc. Relations, Dist. Nev., 1940-41; Pres. Nev. Coun. Soc. Agencies. Author: Essays and ar-

ticles on "The Method and Conduct of Retreats," "Preaching Missions and Teaching Missions."

THOMAS, James Bishop (S.F.), Winter Park, Fla. (Oct.-May), Christmas Cove, Me. (May-Oct.)—Retired, 1935—b. Petaluma, Cal., Mar. 21, 1871; s. Edward C. Thomas and Emma Amelia (Davies) Hall, M.A., Ph.D., 1901, Rut., B.A., 1892; U. T. S., 1892; E. T. S., B.D., 1895; Rollins, D.D. (Hon.), 1934. D—1895, P—1896, Bp. Lawrence, m. (1) Myra Harris Mott-Smith (deceased), 1895; (2) Jessie Elizabeth Taylor, July 1, 1931; c. four. Min. S. Steph., Cohasset, Mass., 1895-98; Spec. Asst. S. Mich. Ch., N.Y.C., 1901-02; Procathd., N.Y.C., 1903-05; Asst. Trin. Ch., New Haven, Conn., 1906-07; S. John's Ch., Stamford, Conn.; R. S. Andr. Ch., Rochester, N.Y., 1907-14; Prof. Systematic Theol. Un. So., 1915-19; Asst. Ch. Ascen., N.Y.C., 1919-20; Engaged in writing, Plymouth, Mass., 1921-23; R. All SS. Ch., Winter Park, Fla., 1924-35; Prof. Bib. Litr., Rollins Coll., 1926-35. Author: "Religion, Its Prophets and False Prophets," 1918; "A Guide to Kant," 1922; "A Guide to Bergson," 1922.

THOMAS, James Clair (Pa.), Little Portion Monastery, Mt. Sinai, L.I., N.Y.—b. Moosic, Pa., July 4, 1891; s. Richard James Thomas and Anna Louise (Turner) Prep. Sch., Bethlehem, Pa.; Leh.; G. T. S., 1922. D—Apr. 22, 1922, P—Dec. 19, 1922, Bp. Talbot, Vic. S. Jas. Chap., Free-land, and S. Jas. Chap., Eckley, Pa., 1922-24; Cur. S. Luke's, Germantown, Pa., 1924-34; Vic. Chap. Nativ., E. Germantown, 1934-41.

THOMAS, James Moulton (Har.), 1217 Woodmont Ave., Williamsport, Pa.—R. Trin. Ch. Sept., 1934—b. Baltimore, Jan. 15, 1903; s. George Culbreth Thomas and Clara du Hamel (Moulton) Gilman Country Sch., Baltimore, Prince, B.A.; V. T. S., B.D., 1929. D—Oct., 1928, Bp. Murray, P—Nov., 1929, Bp. Helfenstein, m. Antoinette Pierson Dominick, June 27, 1931; c. three. R. S. Thos. Par., Hancock, Md., 1929-34.*

THOMAS, John. Died October 25, 1938. For data see Edition 1938.

THOMAS, Joseph Henry (Cal.), 2733 Ashby Ave., Berkeley, Cal.—R. S. Clem. Ch., 1933—; Deacon Convoc., Oakland, 1935-39. b. Liverpool, Eng., Feb. 2, 1884; s. James H. Thomas and Emily (Carpenter) Colaba, Bombay, India; Liverpool Un.; London, F.R.H.S.; S. Aidan's, Eng.; S. John's Coll., Manitoba, L.Th. D—1915, P—1916, Abp. of Rupert's Land, m. Jennie Bradley, 1906. R. S. John's, Bethany, Manitoba, 1915-18; S. Geo., Transcona, Manit., 1918-25; S. Paul's Ch., Klamath Falls, and P-in-c. Lakeview, Ore., 1925-33; Archd. W. Section Dist., E. Ore., 1929-33.

THOMAS, Lloyd Brant (Cal.), 1345 Oak St., Paso Robles, Cal.—Vic. S. Jas. Mssn., and rural churches at Annette and Parkfield, 1941—b. Cumberland, Md., Aug. 30, 1882; s. John Lloyd Thomas and Mary Ann (Brant) Coll. City N.Y., B.A., 1902; Colmb., B.A., 1903; E. T. S., B.D., 1906. D—1906, Bp. Greer; P—1906, Bp. Spalding, m. (1) Margaret Maude Lloyd, Battle Mountain, Nev., Aug. 25, 1909; (2) Alice Thurston Jones, Oakland, Cal., Feb. 10, 1926; c. one. Mssy-in-c. Battle Mt., Austin, and Eureka, Nev., 1906-08; R. S. Mark's Ch., Tonopah, Nev., 1908-09; S. Pet. Par., Carson City, Nev., 1909-17; and Vic. Mssns., Virginia, Silver City, and Dayton, Nev., 1912-17; Loc. Ten. Trin. Par., Oakland, Cal., 1917, R. same, 1918-38; Vic. Salinas Valley Mssns., inc. S. Jas., Paso Robles, S. Mark's, King City, and Mssns. at Annette, Parkfield, and San Ardo, Cal., 1938-41. Dep. Gen. Conv., 1913, Alt. same, 1934. Del. Mssy. Coun., 8th Dept., 1915—Prim. Prov. Syn.; Alt. Prov. Syn., 1928, Del. same, 1940. Pac. Secy. Soc. Serv. Com.; Mem. State Exec. Com. Soc., 1917; Canon Regent State Un., 1914; Mem. Dioc. Coun., 1922-23, 1930-31, 1936-37; Chrmn. Soc. Serv. Dept., 1936-37; Exam. Chapl., 1936. Mem. Dioc. Dept. Rel. Educ., 1919-29; Vice-Chrmn., Dept. Rel. Educ., 1931; Exec. Epis. Vac. Conf., Asiomlar, Cal., 1919-25, 27. Author: "Fifty Years of a Frontier Parish," 1913; "Fifty Years of Masonry in Nevada."

THOMAS, Louis O'Vander (Ala.), Columbiana Rd., Homewood, Birmingham, Ala.—R. A. SS., 1931—; Chapl. C. S. Naval Res., 1938—b. Slater, Mo., Aug. 15, 1903; s. O'Vander Wyatt Thomas and Virginia (Young) H. Sch., Marshall, Mo.; Mo. Valley Coll., B.A., 1925; P. D. S., 1933-35; Un. So., B.D., 1936. D—June 21, 1936, P—Mar. 12, 1937, Bp. Finlay, m. Alice Nelson Burton, Oct. 10, 1939. R. S. John's, Winnsboro, S. Steph., Ridgeway, S. Pet., Great Falls, S.C., 1936-38.

THOMAS, R. Johnston (W.Neb.), 1329 So. F. St., Broken Bow, Neb.—Retired, 1939—b. Carnarvon, No. Wales, Oct. 25, 1871; s. Richard Thomas and Elizabeth (Hughes). Un. Coll. of Wales, 1900-02; Brecon Meml., 1902-04. D—June 27, 1924, P—Jan. 29, 1925, Bp. G. Bennett, m. Isabella Watt, Mar. 12, 1907; c. six. P-in-c. S. John's Ch., Valentine, Neb., 1925-32; P-in-c. S. John's Ch., Broken Bow, Neb., 1932-38; P-in-c. Holy Trin. Ch., Callaway, Neb., 1938-39.

THOMAS, Robert Horatio, 3rd (Va.), 12 W. Lamb St., Bellefonte, Pa.—R. S. John's Ch., 1941—b. Mechanicsburg, Pa., Nov. 20, 1891; s. Robert H. Thomas, Jr., and Frances Laura (Coover). Mercersburg Acad.; Un. Va.;

V. T. S. D—June, 1933, P—June, 1934, Bp. H. St. G. Tucker, m. Adelaide Mason Hardesty, Apr. 23, 1921; c. one. R. Trin. Par., Mineral, Va., 1934-38; Vic. S. Mary's, Waynesboro, and Prince of Peace, Gettysburg, Pa., 1938-41. Author: "Trail Blazers of the Way," 1940.

THOMAS, Sydney Davie (Cal.), Gilroy, Cal.—Retired, 1932—Rec'd Jan. 1, 1919, Asst. S. Matth. Ch., San Mateo, Cal.; In-c. S. Steph. Gilroy, Cal.*

THOMAS, Upton B. Died December 3, 1938. For data see Edition 1938.

THOMAS, William A. (L.A.), 268 14th St., San Bernardino, Cal.—R. S. John's Ch., 1934—b. Chillicothe, O., Aug. 6, 1888; s. James Milton Thomas and Flora (Wayland) Ken., B.A., 1912; Bex., 1914. D—1914, Bp. Reese; P—1915, Bp. Reese and Bp. Vincent R. Chr. Ch., Xenia, O., 1914-16; S. Mark's, Nenana, Alaska, 1916-17; S. Thos. Mssn. for Eskimos, Point Hope, Alaska, 1917-25; All SS., Anchorage, Alaska, 1925-26; S. John's, Jackson, Wyo., 1926-27; Vic. Trin. Ch., Kingman, Ariz., 1927-34.*

THOMAS, Rt. Rev. William Matthews Merrick, Caixa 88, Porto Alegre, Rio Grande do Sul, Brazil—Bp. Mssy. Dist., So. Brazil, 1928—b. Mattapan, Md., May 3, 1878; s. Geo. Thomas and Ellen Ogle (Beall). Un. Va., B.A., 1901; V. T. S., 1904, B.D., 1911, D.D., 1926. D—1904, Bp. Randolph; P—1905, Bp. Kinsolving. Elected Suffragan Bp. So. Brazil, Gen. Conv., 1925; Con. Bp., Dec. 28, 1925, by Bpp. Talbot, Cheshire, L. L. Kinsolving, Murray, Cook, W. C. Brown, H. St. G. Tucker, B. D. Tucker, m. Sarah Elizabeth Cruikshank, Oct. 1904, c. two. Prof. Theol. Sch., Rio Grande do Sul, Brazil, 1904-10. R. Ch. Our Sav., Rio Grande do Sul, Brazil, 1907-10. Founded and Conducted South Cross School; Prof. Can. Law and Liturgics, Div. Sch., Porto Alegre, 1921-25; R. Ch. Ascen., Porto Alegre, 1921-25; Suffr. Bp., So. Brazil, 1925-28. Treas. Brazilian Mssn.; Business Mgr. Dioc. Paper; Mem. Coun. of Advice, Dep. Gen. Conv., 1910, 22.

THOMAS, William Reuben Francis (Sp.), Decatur Club, Decatur, Ill.—R. S. John's, Decatur, and P-in-c. S. Luke's, Springfield, 1940—b. Fishguard, Pembs., So. Wales, Dec. 8, 1910; s. William Francis and Jane Thomas. Pontardawe Sec. Sch., Glamorgs., So. Wales; Un. Sask., Can., 1936-39; Emm. Coll., 1939; Nash, B.D., 1940. D—Nov. 20, 1939, P—May 14, 1940, Bp. White. Stdt. Mssy., Can., 1936-39; Asst. S. Paul's Ch., Springfield, Ill., 1940. Exam. Chapl., Dio. Sp., 1941—Del. Prov. Syn., 1941.

THOMAS, William S., Jr. (Ma.), 29 Gray Birch Ter., Newtonville, Mass.—Sr. Asst. Min. S. Paul's Cathd., Boston, 1941—b. Pittsburgh, Pa., Nov. 21, 1901; s. William S. Thomas and Lillian Amelia (Evans) Shady Side Acad., Pittsburgh; W. and J., 1921-22; Un. Pitts., B.A., 1924; E. T. S., 1924-25; P. D. S., 1927. D—Dec., 1926, P—July, 1927, Bp. Mann, m. Janet Alice Clutter, Jan. 21, 1926; c. two. R. All SS., Alliquippa, Pa., 1927-36; Asst. Calv., Pittsburgh, Pa., 1936-40.

THOMPSON, Asa Worthington. Died March 30, 1939. For data see Edition 1938.

THOMPSON, Benjamin Fish (Del.), Elm Ter., Dover, Del.—Retired, 1939—; Hon. Canon Cathd. Ch. S. John, Wilmington, Del., 1940—b. Bordentown, N.J., May 1, 1857; s. Samuel Thompson and Mary (Heyl) Bordentown Coll. Inst.; Trenton Acad.; G. T. S., 1884. D—1884, Bp. Scarborough; P—1885, Bp. Rulison, m. Edith Chapman Stockett, Oct. 21, 1886; c. four. D-in-c. S. Mary's Ch., Keyport, N.J., 1884; Cur. S. Mark's Ch., Mauch Chunk, Pa., 1884-87; R. S. John's Ch., Ashland, Pa., 1887-91; S. Mich. Ch., Birdsboro, Pa., 1891-1910; Archd. Archdnry. Reading (C.P.), 1903-10; Gen. Mssy., Bethlehem, 1907-10; R. Chr. Ch., Dover, and P-in-c. S. Paul's Chap., Camden, Del., 1910-39. Mem. Bd. Mssns.; Secy. Ch. Ho.; Chrmn. Deaf Mute Cmssn.; Del. Mssy. Coun., 1910; Mem. Stndg. Coun., 1913; Archd. Del., 1913; Mem. Mssy. and Educ. Com., 1913; Alt. Prov. Syn., 1915, Dep. same, 1914; Pres. Stndg. Com., 1919; Alt. Dep. Gen. Conv., 1910, 1919; Mem. Court of Appeals, Prov. Wash., 1921-31; Exam. Chapl., 1934—Dep. Gen. Conv., 1913, 116, 22, 25, 31, 34. Chrmn. Dept. Mssns., Del., 1921-26. Com. Endow. Fund, 1922; Mem. Com. Rural Work, Prov. Wash., 1930.

THOMPSON, Enoch Magruder (W.), 820 17th St., N.W., Washington, D.C.—Vic. and Fndr. Chap. Nativ., 1903—; Chap. Resurr., 1908—; R. Nativ. and Resurr. Par. (upon organization), 1937—b. near Gaithersburg, Md., July 25, 1873; s. Joseph Thompson and Roberta Bowie (Magruder). Darnestown and Rockville Acads., Md.; S. John's Coll., B.A., 1895; G. T. S., 1898. D—June 5, 1898, P—May 28, 1899, Bp. Satterlee, m. Louisa Georgia McCalla, June 12, 1902. Lay-R., Yaphank, L.I., N.Y., 1897-99; Cur. S. Paul's Ch., Washington, D.C., 1898-1906; Cur. Ch. Ascen., Washington, D.C., 1906-07; Asst. Secy. Dioc. Conv., 1901; Chapl. Lafayette Lodge, F. & A.M., 1901-03; Vice-Pres. Dioc. Bd., Rel. Educ., 1927-28. Organizer and Dir. Wash. Guild for Acolytes and Lay Readers, 1916—Chapl. Amer. Clan Gregor Soc., 1924—; Pres. Washington Clericus, 1928. Mem. Stndg. Com., 1926-28, 1934.

THOMPSON, Frank. Died June 27, 1938. For data see Edition 1938.

THOMPSON, Harold H. R. (N.Y.). 1 Lewis Ave., Poughkeepsie, N.Y.—R. S. Andr. Ch., 1936—, b. Worcester, Mass., June 19, 1897; s. Eben Francis Thompson and Mary Luvanne (Johnson). Class. H. Sch., Worcester; Harv. B.A., 1919; G. T. S., S.T.B., 1925. D—May 21, 1925. P—May 13, 1926. Cur. Ch. S. Edw. Martyr, N.Y.C.; R. Holy Cross Ch., Fort Plain, and P-in-c. Trin. Ch., Sharon Springs, N.Y., 1926; R. S. Pet. Ch., Hobart, and Gr. Ch., Stamford, N.Y., 1927-29; P-in-c. S. Andr. Mssn. (Arlington), Poughkeepsie, N.Y., 1930-36. Cler. Mem. Conn. of Convoc. of Dutchess, 1940-41.

THOMPSON, Hector William MacDonald (Wyo.)—**THOMPSON, J. Edmund** (Md.), Box 84, Forest Hill, Md.—R. Rock Spring Par., Md.—Chr. Ch., Forest Hill, Holy Cross Ch., The Rocks, Gr. Chap., Hickory, 1929—, b. Newport, Ky., July 12, 1886; s. Edmund Joseph Thompson and Sarah Anna (Purser). Ken., B.A., 1908; V. T. S., 1911. D—1911. P—1913. Bp. Burton. m. Ella Mindwell Olcott, 1914. R. Ascen. Ch., Mt. Sterling, Ky., 1911-12; Chr. Ch., Richmond, Ky., 1911-13; Ch. Adv. Cynthia, Ky., 1912-13; S. Marg. Ch., Jenkins, Ky., 1913-15; S. John's Ch., Covington, Ky.; S. Tim., Iola, Ascen., Burlington, S. Barn., Williamsburg, Kan., 1918-20; Trin. Ch., Guthrie, Okla., 1920-24; S. Mark's Ch., St. Albans, W.Va., 1924-25; R. Ch. Heav. Rest, Princeton, W.Va., 1925-29. Ed.: "The Oklahoma Churchman," 1921-24; Assoc. Ed.: "The Church News," W.Va.*

THOMPSON, James Arthur. Died January 23, 1940. For data see Edition 1938.

THOMPSON, James Neville (Ma.), 86 Greenough St., Brookline, Mass.—Retired, 1930—, b. England, Nov. 7, 1864; s. William Thompson and Emma (Presbury). Ox. Un., B.A., 1887, M.A., 1909. D—1893. P—1894. Bp. Gray. m. Louisa Caroline Lock (deceased), Nov. 7, 1887; c. four. Brooksville and Assoc. Mssns., 1893-1900; Leesburg and Assoc. Mssns., 1897-1900, (all S.Fla.); Asst. Mstr. S. Andr. Sch., Concord, Mass., 1900-14; Asst. Mstr. S. Paul's Sch., Concord, N.H., 1915-30.

THOMPSON, Joelzie Howard (Ark.), 501 So. Wilmington St., Raleigh, N.C.—R. S. Ambr. Ch., 1941—, D—Dec., 1933. P—Dec., 1934. Bp. Casady. Vic. S. Phil., Muskogee, Okla., 1933-36; R. S. Thos. Ch., Minneapolis, Minn., 1936-40; S. Mary's, Hot Springs, Ark., 1940-41.*

THOMPSON, Matthew George (Conn.), Sherman Square Hotel, Broadway and 70th St., N.Y.C.—R. Emer. Chr. Ch., Greenwich, Conn., 1925—, b. Canada, 1863; s. Rev. Isaac Martin Thompson and Elizabeth (Jiggins). Bishops Coll., B.A., 1882, M.A., 1886; Trin. Coll., Hartford, D.D., 1920. D—1886. P—1887. Bp. J. W. Williams. m. Mary Esther Allen, N.Y.C., 1894. R. Holy Trin. Ch., Lewis, Que., 1886-88; Inc. S. John's Ch., Long Island City, 1888-89; Sr. Asst. Holy Trin. Ch., N.Y.C., 1889-95; Chr. Ch., Greenwich, Conn., 1895-1925. Mem. Stndg. Com., 1906-1926.

THOMPSON, Stanley Searing (S.H.B.)—D—June 20, 1913. Bp. Gibson for Kentucky.*

THOMPSON, Wallace Fawcett (Lex.), 509 College St., Winchester, Ky.—R. Chr. Ch., Richmond, Emm. Ch., Winchester, 1930—, b. Luton, Eng., May 10, 1882; s. Samuel Chalmers Thompson and Charlotte Victoria (Gough). Bard Coll., B.A., 1905, M.A., 1908; G. T. S., B.D., 1912. D—1908. Bp. R. H. Nelson; P—1909. Bp. Doane. m. Elisabeth Ella Cary, Lockport, N.Y., Oct. 12, 1915. S. Paul's Mssn., Schenectady, N.Y., 1908-09; R. Ch. Holy Cross, Fort Plain, N.Y., 1909-11; Chr. Ch., Lockport, N.Y., 1911-15; S. Thos. Ch., Buffalo, N.Y., 1915-16; Vic. Chap. Transfig., Washington, D.C., 1917-18; R. Chr. Ch., Sag Harbor, N.Y., 1919-20; Asst. S. Paul's Cath., Buffalo, N.Y., 1922-24; S. John's Ch., Mt. Morris, N.Y., 1924-30.

THOMPSON, Walter. Died April 27, 1939. For data see Edition 1938.

THOMPSON, William Austin (Ala.), 5 Wade St., Montgomery, Ala.—R. Ch. Holy Comm., Montgomery; Vic. S. Mark's, Prattville, and Gr. Ch., Mt. Meigs, 1940—, b. Macon, Ga., Oct. 22, 1902; s. James Thomas Thompson and Martha Cora (Shils). Pub. Schs., Macon; DuBose Meml. Ch. Trng. Sch., 1927; P. D. S., B.Th., 1931. D—June 21, 1931. P—May 22, 1932. Bp. McDowell. m. Doris Alexander, Apr. 6, 1932. Mssy., So. Baldwin Co., Ala., 1931-34; R. Trin. Ch., Florence, Ala., 1934-40.

THOMPSON, William Paul (Be.), R.D. No. 1, Clarks Summit, Pa.—R. Ch. Epiph., Glenburn, P-in-c. S. Pet. Ch., Tunkhannock, Jan., 1937—, b. Woonsocket, R.I., Mar. 3, 1907; s. Rev. Wm. Ashton Thompson and Pauline Louise (Brassington). H. Sch., Lakewood; Ken., B.A.; E. T. S., 1932. D—Sept., 1932. Bp. Sherrill; P—Mar., 1933. Bp. Fiske. m. Helen Katherine Bruce, July 22, 1933; c. two. Cur. S. Paul's Ch., Syracuse, N.Y., 1932; R. Emm. Ch., Elmira. S. Matth., Horseheads, P-in-c. S. Mark's, Millport, N.Y., 1934-37.

THOMPSON, Rt. Rev. Arthur Conover, 524 Hampton Place, Portsmouth, Va.—Retired Bishop, Oct., 1937—, b. Fredericksburg, Va., 1871. Un. Pa., V. T. S., D.D., 1915. D—1893. P—1895. Bp. Whittle. Con. Suffr. Bp., Sept. 27, 1917, by Bpp. Tuttle, Randolph, Cheshire, Reese, F. F. Brown, Darst. m. Mary Fitzhugh, 1893. S. John's Ch.,

Tappahannock, Va., 1893; R. Ch. Resurr., Cincinnati, O., 1895-99; R. Trin. Ch., Portsmouth, Va., 1899-1917; Bp. Suffr. Dio. So. Va., 1917-19; Bp. Coadj. Dio. So. Va., 1919-30; Bp. Dio. So. Va., 1930-37.

THOMSON, Charles Kenneth. Died May 25, 1940. For data see Edition 1938.

THOMSON, Claude Cecil (Md.), 4005 Groveland Ave., West Arlington, Baltimore, Md.—R. Ch. Transfig., June, 1929—, b. Prairie du Chien, Wis., Mar. 28, 1883; s. Geo. Thompson and Melinda (Miller). Sea., B.D., 1914. D—1914. P—1915. Bp. J. D. Morrison. m. Lucile Louise Bloxham, Faribault, Minn., Oct. 27, 1914. International Falls, Minn., 1914-15; Crookston, Minn., 1915-16; R. Trin. Meml. Ch., Erie, Pa., 1919-27; R. S. Pet. Ch., Ripon, Wis., 1927-29.

THOMSON, Paul van Kuykendall (N'k.), 685 Jersey Ave., Maywood, N.J.—Vic. of S. Martin's Mssn., 1940—, b. Weehawken, N.J., Dec. 14, 1916; s. Walter Scott Thomson and Mary Halj (van Kuykendall). H. Sch., Weehawken; Colmb. Coll., B.A., 1937; Berk. Div. Sch., S.T.B., 1940. D—May 19, 1940, P—Feb. 1, 1941, Bp. Washburn.

THORBURN, Frank Malcolm (S.D.), Pine Ridge, S.D.—P-in-c. Pine Ridge Reservation, 1940—, b. Brooklyn, N.Y., June 30, 1902; s. Frank Matson Thorburn and Sara Evelyn (Thomson). H. Sch., Sacramento, Cal.; Trin. Coll.; G. T. S., 1931. D—Apr. 26, 1931. Bp. Burleson; P—Nov. 11, 1931. Bp. W. B. Roberts. m. bigail Mildred Case, Aug. 22, 1932. Asst. Standing Rock Reservation, S.D., 1931-32; Asst. P. Pine Ridge Reservation, S.D., 1932-40.

THORNBERRY, David Ritchie (S.O.), 5519 Hamilton Ave., Cincinnati, O.—R. Gr. Ch., College Hill, 1940—, b. Rawlins, Wyo., June 11, 1911; s. Rev. David Wilson Thornberry and Ann Frances Odin (Hulbert). Pub. Schs., Laramie, Wyo.; Un. Wyo.; Ken., B.A., 1933; Bex., 1933-35; E. T. S., 1936. D—June 14, 1936, P—Apr. 24, 1937. Bp. Hobson. m. Virginia Lee Morrissett, Nov. 23, 1930. Cur. Chr. Ch., Dayton, O., 1936-40; Vic. S. Mark's Chap., Harries, O., 1938-40.

THORNBERRY, David Wilson (D.), 306 Third Ave. S., Virginia, Minn.—R. S. Paul's Ch., Virginia, and S. John's Ch., Eveleth, 1933—, b. No. Irel., May 1, 1868; s. Ritchie Thornberry and Eliza (Eccles). Ken., B.A., 1896, D.D., 1931; Bex., 1898, D—1898, P—1899, Bp. W. A. Leonard. m. Ann Frances Odin Hulbert, June 28, 1909; c. three. S. Barn. Ch., Denison, O.; Fndr. and Bulder, Trin. Meml. Ch., New Phila., O., 1898-1905; R. S. Sas. Ch., Birmingham, Mich., 1905-07; R. S. Thos. Ch., Rawlins, Wyo., 1907-13; Dean S. Matth. Cath., Laramie, Wyo., 1913-33. Secy. Dist. Wyo., 1908. Exam. Chapl., 1908-26, 1928-33. Chrmn. same, 1922-26, 1928-33. Coun. Adv., 1912-26, 1928-33. Pres. same, 1919-26, 1928-33. Cathd. Chap., 1913-33, all Dist. Wyo. Secy. Bp. Dir., Cathd. Home for Children, Wyo., 1914-33. Del. Prov. Syn., 1914. Y.M.C.A., Rel. Secy., A.E.F., and Actg. Chapl. in France, 1918-19. V.F.W. (Hon.), Dep. Gen. Conv., 1916, '22, '25, '34, '40. Ed. and Gen. Mgr.: Wyo. Churchman, 1916-21.*

THORNTON, Foxhall Parker (Va.), 22nd and Venable Sts., Richmond, Va.—R. Chr. Ch., Oct., 1931—, b. Henrico Co., Va., Sept. 11, 1890; s. F. A. P. Thornton and Lucy Cox (Hanes). Grade Schs., Henrico Co.; Mechanics Inst., 5 yrs. (night sch.); Wm. and Mary Coll.; V. T. S., B.D., 1927. D—June, 1927, Bp. B. D. Tucker; P—June, 1928, Bp. Thomson. m. Alice Lula Kimball; c. one. R. Gr. Ch., Cabin Point, and Chr. Ch., Waverly, Brandon Ch., Burrowville, Belle Harrison Meml., Claremont, Va., 1927-31.*

THORNTON, Reese Fairfield (Ind.), 636 Ferry St., Lafayette, Ind.—R. S. John's Ch., Lafayette, and Stdt. Pastor, Epis. Stds., Purdue Un., 1930—, b. St. Louis, Mo., Sept. 22, 1892; s. George Quaipe Thornton and Alice E. (Fairfield). Rugby Sch., Eng.; W. T. S., S.T.B., 1917. D—1917. P—1917. Bp. Anderson. m. Bernice Kinsloe, 1918. Cur. S. Mark's Pro-cathd., Grand Rapids, Mich., 1920-21; R. All S. Sch., N.S., Pittsburgh, Pa., 1921-24; Mssy-in-c. Holy Trin. Ch., La Gloria, Cuba, 1924-27; Archd. Camaguey, Cuba, 1927-30.

THORP, Almus Morse (S.O.), 32 W. Woodruff Ave., Columbus, O.—R. S. Steph. Ch., 1940—, b. Manchester, N.H., Apr. 1, 1912; s. Crofton Elwyn Thorp and Ada Bell (Morse). H. Sch., Manchester; Bates, B.A., 1934; E. T. S., S.T.B., 1937. D—Apr. 5, 1937, Bp. Dallas; P—Feb. 17, 1938, Bp. Hobson. m. Merriel Kimball, June 15, 1938. Asst. Min. Trin. Ch., Columbus, O., 1937-40.

THRASHER, Thomas Robinson (Tenn.), 309 W. Seventh St., Columbia, Tenn.—R. S. Pet. Columbia; In-c. Holy Cross, Mt. Pleasant, Messiah, Pulaski, 1936—, b. Corinth, Miss., Jan. 5, 1909; s. John Randolph Thrasher and Jennie Wood (Jones). Spring Hill Coll., 1926-27; Un. Tenn., B.A., 1931. Un. So., B.D., 1934. D—Feb., 1934, P—Sept., 1934, Bp. Maxon. m. Anna Patton, July 11, 1935. Mssy. work, Dio. Tenn.; Assoc. S. Paul's Par., Chattanooga, Tenn., 1934-37. Mem. Bp. and Coun., Dio. Tenn., 1938-40. Chrmn. Dept. Chr. Soc. Serv., 1938-40; Chrmn. and Treas. Bp. Gailor Meml. Fund, 1937-40; Mem. Stndg. Com. and Exec. Com., Tenn. Conf. Soc.

Work, 1939-40. Chrmn. Maury Co. Chapt. Amer. Red Cross, 1938-40; Mem. Bd. Columbia Commun. Chest, 1941.

THROOP, Montgomery Hunt (Sh.), Shanghai, China—Prof. Engl. Lit. and O. Test., and Dean Theol. Sch., S. John's Un., 1907—P-in-c. S. Paul's Ch., Kiangwan—b. Crawfordsville, Ind., Sept. 11, 1885; s. Montgomery Hunt Throop and Agnes (Campbell), Yale, B.A., 1907, M.A., 1911; P. D. S., S.T.B., 1928; W. T. S., S.T.D., 1932. D—1915, P—1917, Bp. Graves, m. Elizabeth Nichols, May 15, 1912; c. six. Statistical Secy. Gen. Syn. Chung Hua Sheng Kung Hui, 1915—Chrmn. Ch. Lit. Com. of C. H. S. K. H., 1940. Pub.—Trans. into Chinese: "The Apostolic Fathers," "The Apocrypha," "Sanday's 'Life of Christ,'" "The Origin and Development of the Hebrew Religion," "Pirge Aboth" Bailey and Kents "History of the Hebrew Commonwealth," Charles: "Religious Development Between the Old and New Testaments," "The Apostolic Tradition of Hippolytus," and, as original work, "A Prayer Book Primer," "A New Commentary on Ezekiel," "A New Commentary on Proverbs," "A New Commentary on Deuteronomy," "The Formation of the Canon of Holy Scripture in the Early Church."

THURLOW, Edward Kimball (W.Ma.), Main St., Sheffield, Mass.—R. Chr. Ch., 1923—b. W. Newbury, Mass., July 17, 1883; s. Thomas Chase Thurlow and Sarah Kimball (Hathaway), Newburyport H. Sch.; Harv.; Berk., 1912, B.D., 1919; Hart. Theol. Sem., S.T.M., 1920. D—1912, Bp. C. B. Brewster; P—1913, Bp. D. T. Huntington, m. Ruth L. Howe, July 17, 1912. Mssy. Dist. of Anking, China, 1912-17; Asst. S. John's, Williamstown, Mass., 1921-23.

THURSTON, Norman John (W.Va.), 108 E. Fair Ave., Lancaster, O.—Loc. Ten. S. John's Ch., 1940—b. Columbus, O., Jan. 24, 1906; s. George W. Thurston and Elizabeth M. (Shields), East H. Sch., Columbus; Ken., B.A., 1929; Bex., B.D., 1931. D—June 30, 1931, Bp. Ward; P—June 12, 1932, Bp. Strider, m. Helen M. Westernman, Jan. 24, 1939; c. one, P-in-c. S. Paul's, Elm Grove, W.Va., 1931-35; P-in-c. Gd. Shpd. Follansbee, 1932-40, and S. Matth. Chester, W.Va., 1933-41.

THURSTON, Rt. Rev. Theodore Payne. Died January 28, 1941. For data see Edition 1938.

THWING, Clarence (Ol.), 2312 Eastlake Ave., Seattle, Wash.—Non-Par.—Occasional Supply, 1928—b. Portland, Me., June 29, 1862; s. Edward Payson Thwing and Susan Maris (Waite). Un. N. Y., B.S., M.S., M.D. D—1912, P—1914, Bp. Keator, m. Charlotte Elizabeth Guest, June 6, 1889; c. three. Cur. Trin. Ch., Seattle; P-in-c. All Souls' Mssn., Garfield, Utah, 1920; Tch. Westminster Coll., Salt Lake City, Utah, 1920-22; P-in-c. S. Andr. Mssn., Seattle, Wash., 1922-25; P-in-c. S. John's Mssn., So. Tacoma, Wash., 1925-28. Ed.: "The Harmonist," Seattle Peace Society, 1927-31.

TIBBITS, John Knox (A.), 3010 Foxhall Rd., N.W., Washington, D.C.—Retired—R. Emer. All SS. Ch., Hoosick, N.Y.—b. Troy, N.Y., Jan. 13, 1870; s. Charles Edward Dudley Tibbits and Mary Elizabeth (Knox), S. Paul's Sch., Concord; Yale, B.A., 1892; Ox. Un., B.A., 1918, M.A., 1920. D—1897, P—1898, Bp. Doane, m. Marguerite Vinton Harris, Apr. 12, 1910. P-in-c. S. Tim. Mssn., Concord, N.H.; Chapl. Canadian Forces, 1916-18; Asst. S. Paul's Ch., Baltimore, 1919-20; Asst. Trin. Ch., Buffalo, N.Y., 1920-22; R. S. Luke's Ch., Buffalo, 1922-24; Chapl. Ch. Home, Buffalo, and P-in-c. Mssn. Our Sav., Lackawanna, N.Y., 1925-29; R. All SS. Ch., Hoosick, N.Y.

TICKNOR, Henry Wilmer (Md.), 123 Fifth St., N.E., Washington, D.C.—Non-Par., 1930—b. Lowndesboro, Ala., Jan. 8, 1879; s. Rev. Frank Benjamin Ticknor and Clara (Ormsby). Un. So. G.D., 1907. D—1908, Bp. Nelson; P—1909, Bp. Strange, m. Irla Bonner Litchfield, June 24, 1908; c. five. Holy Trin. Mssn., Decatur, Ga., 1908; Asst. Chap. Cross, Aurora, and Ch. Redeem., Edward, N.C., 1908-09; P-in-c. Ch. Atone., Carnegie, and S. Luke's Ch., Woodville, Pa., 1909-10; R. Wye Par., Queenstown, Md., 1910-11; Asst. S. Mary's Ch., Milton, Fla., 1912-13; R. Ascen. Ch., Clearwater, Fla., 1914-18; All SS., Oakley, Md., 1918; Calv. Ch., Tamaqua, Pa., 1919; S. Geo. Ch., Lake Landing, N.C., 1921; Man. Ed.: "The Living Church," Milwaukee, Wis., 1922-26; P-in-c. S. Jas. Ch., Irvington, Baltimore, 1926-28; Loc. Ten., Holy Cross Ch., Baltimore, 1928-30.

TICKNOR, Joseph Almon (W.Ma.), 625 Washington Ave., West Haven, Conn.—Retired, 1925—b. Monterey, Mass., Feb. 3, 1857; s. Almon Pease Ticknor and Frances Cowles (Catlin), Yale, 1878; Berk., 1883. D—1883, Bp. Paddock; P—1884, Bp. Williams, m. Nelly H. Anderson, June 26, 1883; c. two. D-in-c. S. John's Ch., Williamstown, Mass.; P-in-c. Trin. Ch., Collinsville, Conn.; R. Union Par., Claremont, N.H.; Chr. Ch., Salmon Falls, N.H.; S. John's Ch., Athol, Mass.; Trin. Ch., Whittinstown, Mass.; S. John's Ch., Ashfield, Mass.; Supply Work, Dio. Conn., 1918-25.

TIEDEMANN, Karl, O.H.C. (N.Y.), Holy Cross, West Park, N.Y.—b. O'Fallon, Ill., July 29, 1890; s. Ernst Tiedemann and Bertha (McKinney), Wash. Un., St. Louis, Mo., B.A.; Colomb., M.A.; G. T. S., 1915; Keble

Coll., Oxford, 1926-28. D—1915, Bp. Rhinelander; P—1916, Bp. Matthews. Author: "The Glories of Jesus," "The Lord of Love," "The Holy Cross."

TIFFANY, Edgar Louis (W.N.Y.), 520 Tacoma Ave., Buffalo, N.Y.—R. Ch. Transfig., 1928—b. Dayton, O., Mar. 31, 1892; s. Albert Rogers Tiffany and Christine Ida (Bothast), Ken., 1911-12; Harv., 1913-16, B.A.; G. T. S., 1916-17. D—1917, P—1919, Bp. C. D. Williams, m. Iva Rose Micel, Apr. 5, 1921; c. two. Assoc. R. S. Paul's Ch., Milwaukee, Wis., 1918-20; R. S. Mark's Ch., Paterson, N.J., 1920-23; S. Luke's Ch., Marietta, O., 1923-26; Assoc. R. Ch. Ascen., Pittsburg, Pa., 1926-28. Pres. Buffalo Clericus; Mem. Exec. Com., Del. Prov. Syn.

TILLEY, John (L.I.), Greenport, L.I., N.Y.—R. Holy Trin. Ch., Greenport, and Redeem. Ch., Mattituck, 1941—b. Westchester, N.Y., Dec. 7, 1874; s. John Tilley and Josephine (Hagney), Trin. Sch., N.Y.C.; Colomb., B.A., 1896; G. T. S. 1899. D—Aug. 20, 1899, P—July 25, 1900, Bp. Seymour, m. Ellen H. Royle (deceased), June 26, 1901; c. two. Mssy. All Ang. Ch., Decatur, Ill., 1899-1900; R. S. Paul's Ch., Rantoul, Ill., 1900-01; Ch. Epiph., Ozone Park, L.I., 1901-03; S. Thos., Barnesboro, Pa., 1903-13; R. Trin. Ch., Northport, N.Y., 1913-17; P-in-c. Chr. Ch., Brentwood, Mess., Central Islip, and S. Mary's, Ronkonkoma, N.Y., 1917-41.

TILTON, William Martin (N.Y.), Metropolitan Hospital, N.Y.C.—Chapl. Metrop. Hosp., 1934—b. Dalton, Mass., May 11, 1889; s. Martin Arthur Tilton and Addie (Knight), H. Sch., Dalton; R. I. Sch. Design; Br. Un.; Berk., 1925. D—1925, P—1926, Bp. Oldham. In-c. Our Sav. Ch., Lebanon Springs, N.Y.; R. Gr. Ch., Menominee, Mich.; P-in-c. Chr. Ch. Mssn., Punxsutawney, Pa., 1929-30; R. Holy Trin. Ch., Southbridge, Mass., 1930-32; Asst. Trin. Ch., Hartford, Conn., 1932-34.

TINKER, Charles Perley (Nk.), 46 Green Village Rd., Madison, N.J.—Retired—R. Emer. Gr. Ch., Nutley, N.J., Nov. 1935—b. New London, Conn., July 26, 1864; s. Geo. F. Tinker and Augusta Rebecca (Coombs), Gram. H. Schs., New London, Conn.; West. Un., Ph.B., 1889, D.D., 1915; Boston Un., S.T.B., 1892. D—1909, P—1909, Bp. Greer, m. Mary Otis Hunting Bragaw, New London, Conn., June 21, 1892; c. two. Ozone Park, N.Y., 1892-94; Floral Park, 1894-97; Bay Shore, 1897-99; Corn. Meml. Ch., 1899-1907; Field Secy. City Mssn., 1907-08 (all Meth.); Supt. Epis. City Mssn. Soc., N.Y.C., 1909-19; R. Gr. Ch., Nutley, N.J., 1919-36.

TINKER, Clarence J. (Colo.), 403 Albert St., East Lansing, Mich.—Lectr. State Dept. of Conservation, Jan., 1931—b. Fenton, Mich., Apr. 8, 1889; s. Clarence Tinker and Harriet Jane (Perry), Mich. Un., B.A., 1912; E. T. S. D—1916, P—1917, Bp. C. D. Williams, m. (1) Charlotte Mae Prichard, Ann Arbor, Mich., Aug. 12, 1915 (divorced Oct. 18, 1928); (2) Giovanna D'Oloisio, Apr. 23, 1930; c. three. Mssy-in-c. S. John's Ch., Sandusky, and S. Paul's Ch., Carsonville, S. Mary's Ch., Decker, Banner Mssn., Banner, Mich.; R. S. Pet. Ch., Hillsdale, and Gr. Ch., Jonesville, Mich., 1917-19; Supt. H. Sch., Pittsford, Mich., 1919; Loc. Ten. All SS. Ch., Denver, 1919-20, Rp. same, 1928-28.

TINKER, Homer Neville (R.I.), 405 Elmwood Ave., Providence, R.I.—R. Ch. Epiph., 1937—b. Houston, Tex., Apr. 9, 1910; s. Homer N. Tinker and Myrtle (Roberts), Pub. Schs., Tacoma, Wash., and Houston; Rice Inst. 2 yrs.; Un. So. B.S.; V. T. S., B.D. D—June 29, 1934, P—Apr. 12, 1935, Bp. Quinn, m. Jessie Hatfield, Sept. 20, 1934; c. two. In-c. Epiph. Ch., Calvert, and S. Phil., Hearne, Tex., 1934-37.

TINSLEY, Benjamin William (Lex.), Pikeville, Ky.—Mssy. Chr. Ch., 1939—D—June 24, 1939, Bp. Abbott.*

TISDALE, Charles Harry (La.), 305 W. 7th St., Chattanooga, Tenn.—Asst. S. Paul's Ch., 1940—b. New Orleans, Apr. 5, 1915; s. Benjamin Cornwell Tisdale and Evans (Calcote), S. Aloysius; La. St. Un., B.A., 1938; Un. So., B.D., 1940. D—June 11, 1940, Bp. Jackson.

TISDALE, Thomas Sumter (S.C.), 89 E. Amelia St., Orangeburg, S.C.—R. Ch. Redeem., 1940—b. Sumter, S.C., July 4, 1909; s. Henry Lamplly Tisdale, Sr., and Frances (Sumter), H. Sch., Sumter; Cit. B.A., 1930; Un. So., B.D., 1933. D—July 9, 1933, P—June 14, 1934, Bp. A. S. Thomas, m. Rebecca Wright Roberts, Oct. 22, 1936; c. one. R. Ch. Adv., Marion, and P-in-c. S. Paul's Mssn., Conway, S.C., 1934-40.

TITE, Bradford Harold (C.N.Y.), 1006 Harrison St., Syracuse, N.Y.—R. Gr. Ch., and Stdt. Chapl. Un. Syracuse, June, 1937—b. Watertown, N.Y., Nov. 21, 1902; s. Charles Tite and Emily (Parish), S. Steph. Coll., B.A.; G. T. S., 1929. D—Apr., 1929, Bp. Fiske; P—Dec., 1929, Bp. Coley, m. Constance de Mauriac, Aug. 26, 1930; c. two. R. S. Pet. Ch., Bainbridge, N.Y., 1930-37.

TITTMANN, George Fabian (Mo.), 6345 Wydown Blvd., St. Louis, Mo.—Cur. S. Mich. and S. Geo. Ch., 1939—D—June 28, 1939, P—Mar. 13, 1940, Bp. Scarlet.*

TITUS, Frank Lloyd (A.), 588 Albany St., Little Falls, N.Y.—R. Emm. Ch., July, 1935—b. Deposit, N.Y., Aug. 15, 1906; s. Lloyd C. Titus and Sarah (Couse), H. Sch., Deposit; Cazenovia Sem.; Syr., B.A.; Cor., M.A.; C. N. Y. Sch. Minstl. Trng. (M.E.), 1930; Del. Div. Sch., 1932.

D—July, 1933, Bp. Coley; P—Feb., 1934, Bp. Fiske. m. Freda Burlington, Nov. 24, 1926; c. two. Cur. Trin. Ch., Watertown, N.Y., 1933-35.*

TITUS, Joseph H. (L.I.), 155-24 90th Ave., Jamaica, N.Y.—R. Gr. Ch., 1930—, b. Woodstock, Va., June 26, 1893; s. Joseph F. Titus and Julia S. (Haas) Williams Coll., B.A., 1915; G. T. S., B.D., 1923. D—1922, Bp. Davies; P—1923, Bp. Paul Jones. Asst. S. John's Ch., Waterbury, Conn., 1923-26; Asst. S. Thos. Ch., N.Y.C., 1927; Actg. R. Ch. Epiph., N.Y.C., 1928-29; Actg. R. Gr. and S. Pet. Ch., Baltimore, 1920.

TOADVINE, George Henry, Jr. (Har.), 1852 Market St., Harrisburg, Pa.—R. S. Andr. Ch., 1937—, b. Williamsport, Pa., Apr. 22, 1905; s. George H. Toadvine and Harriet Pauline (Trux) H. Sch., Williamsport, 1923; Leh., B.A., 1927; Br. Grad. work, 1931; G. T. S., 1930. D—June 11, 1930, Bp. DuMoulin; P—Dec. 18, 1930, Bp. Perry. Asst. R. S. Mich., Bristol, R.I., 1930-32; R. All SS., Selinsgrove, Chr. Ch., Milton, and In-c. S. Mark's Mssn., Northumberland, Pa., 1932-37. Chrmn. Dept. Chr. Educ., 1938—; Mem. Dioc. Exec. Coun., 1940—; Mem. Prov. Wash. Cmssn. on Rel. Educ., 1939—; Mem. Exec. Coun. "Kiski Conf.," 1939—.

TOBIAS, Clarence Edwin, Jr. (Pa.), Perkiomen Sch., Pennsburg, Pa.—Hdmstr., Perkiomen Sch., 1935—, b. Philadelphia, Mar. 24, 1903; s. Clarence Edwin Tobias, Sr. and Rebecca Sentszch. H. Sch., Phila.; Un. Penn., B.A., 1926; Haverford Coll., M.A.; Phila. Div. Sch. D—Dec. 21, 1938; P—July 7, 1939, Bp. Taitt. m. Dorothy Lowry McCorkle, Sept. 4, 1926; c. two. Prof. Friends Central Sch.; Secy. Guilford Coll., N.C.; Asst. Chr. Ch., Pottstown. Author: "The Lunar Light on the Great First Generation Quakers"; numerous magazine articles.

TOBIN, G. Edgar (R.I.), Westerly, R.I.—R. Chr. Ch., 1922—, b. St. John, N.B., Can., Oct. 28, 1878; s. Samuel K. Tobin and Eliza A. (Currie) Pub. Schs., St. John, N.B.; King's Coll., B.A., 1908. D—1909, P—1910, Bp. Richardson, m. Murrill B. Dudley, May 16, 1911. R. S. Phil. Ch., Crompton, R.I., 1922.

TOCHER, George, Alfred Alexander (Dal.), 409 So. Crockett St., Sherman, Tex.—R. S. Steph. Par., 1941—, b. Tuxedo Park, N.Y., May 11, 1906; s. George Tocher and Ethel (Miners) Gr. and H. Schs., Tuxedo Park; L. I. Un.; DuBois Meml. Ch. Trng. Sch. D—June 11, 1936, Bp. Juhan; P—May 24, 1937, Bp. Morris, m. Isabel Lou Clayton, June 3, 1937; c. one. In-c. and R. Trin. Ch., Tallulah, La., 1936-41.

TODD, Edward Robertson (S.D.), 612 Davis St., Taylor, Tex.—Retired, 1941—, b. Caro, Mich., Sept. 21, 1880; s. Rev. Russell Todd and Cora Abigail (Brown). Shattuck Milit. Sch.; Sea., B.D., 1911. D—June 11, 1911, Bp. Millsbaugh; P—Dec. 21, 1911, Bp. Brooks for Bp. Millsbaugh. m. Bettie Lyle Ford, Sept. 17, 1913; c. two. S. Andr. Ch., Ft. Scott, Kan., 1911-13; S. Luke's Ch., Willmar, Minn., 1913-17; Asst. S. Mark's Ch., Minneapolis, Minn., 1917-21; S. Mark's Ch., Lake City, Minn., 1921-24; R. Emm. Ch., Rapid City, and Dean Black Hills Dmry., S.D., 1924-28; R. Ch. Incarn., Great Falls, Mont., 1928-29; R. S. Mark's Ch. and Dean Northern Dmry., Aberdeen, S.D., 1929-38; P-in-c. S. Jas. Ch., Taylor, Tex., 1938-41.

TODD, Henry Baldwin (Conn.), 122 W. Jersey St., Elizabeth, N.J.—Loc. Ten. All SS. Ch., 1941—, b. New York City, June 26, 1879; s. Itham M. K. Todd and Elmira Z. (Henshaw). Elected Hon. Alumnus, Berk. Div. Sch., June, 1931. D—1910, P—1912, Bp. Lines, m. Elisabeth Bowers, Newark, N.J., Jan. 31, 1907. Vic. S. Pet. Ch., Clifton, and S. Steph. Ch., Delawanna, N.J., 1911-14; Trin. Ch., Paterson, N.J., 1914-18; S. Paul's Ch., Hoboken, N.J., 1918-21; R. Trin. Ch., Waterbury, Conn., 1922-34, resigned. P-in-c. S. Paul's Ch., Hoboken, N.J., 1937-41. Mem. Bd. Rel. Educ., Dio. N'k.; Exec. Bd. Chr. Hosp., Jersey City, N.J.; Secy. Jersey City Archdny.; Dean Convoc., New Haven Archdny., Conn.

TODD, Irving. Died March 21, 1939. For data see Edition 1938.

TODT, Henrique, Jr. (S.Bra.), Caixa 7, Pelotas, R.G. do Sul, Brazil—Asst. Redeemer Ch., 1936—, b. Pelotas, Brazil, Aug. 12, 1909; s. Henrique Todt and Lina (Eiffel) Schs., Pelotas; Theol. Sch., Porto Alegre. D—Jan., 1931, Bp. W. M. M. Thomas. Asst. Ch. of Crucified, Bage, Brazil, 1931; In-c. Transfg., Rosario, Brazil, 1931-36. Mem. Coun. Advisor.*

TOLAR, John Richard (E.C.), Box 128, Fayetteville, N.C.—Mssy. Work—, D—Jan. 24, 1937, P—July 29, 1937, Bp. Darst.*

TOMKINS, Floyd Williams (Conn.), St. John's Rectory, Washington, Conn.—R. S. John's Ch., 1933—, b. New York City, 1887; s. Rev. Floyd Williams Tomkins and Ann Maria Grant (Cutter). Epis. Acad., Phila.; Harv., B.A., 1910; G. T. S., 1913, Fellow, 1913-14, S.T.D., 1940; Lof. Coll., D.D., 1938. D—1913, P—1914, Bp. Rhineland. m. Josephine Benezet Richey, June 10, 1914; c. three. D-in-c. Mssn. Chap. Incarn., Ampere, N.J., 1913-14; P-in-c. Mssns., Valle Crucis, N.C., 1914-17; Asst. S. John's Ch., Wilmington, Del., 1917-18; R. All SS. Ch., Pittsburgh, Pa., 1918-20; Asst. Ch. Ascen., Pittsburgh,

1920-23; Asst. Ch. Holy Trin., Phila., 1927-32. Exec. Secy. Cmssn. on Faith and Order, 1923-27, Secy. same, 1927—, Amer. Secy., Continuation Com. World Conf. on Faith and Order, 1928—; Counselor, Eccles. Relations, 1938—, **TOMLINSON, Robert (S.Va.)**, Onancock, Va.—R. Holy Trin. Ch., 1940—, b. Hazelgrove, Chesapeake, Eng., Sept. 20, 1890; s. Herbert Tomlinson and Martha (Marshall). West. Day Sch., Hazelgrove; W. and M. Coll.; Emerson Inst.; V. T. S. D—1924, Bp. Gravatt; P—1925, Bp. Strider, m. Mary Mercer Page Stubbs, Sept. 22, 1917; c. two. In-c. Seven River Mssns., W.Va.; R. S. John's Ch., Havre de Grace, Md., 1929-40.

TONGUE, Alan Henry (Be.), 221 Center St., E. Mauch Chunk, Pa.—R. S. John's Ch., Feb. 1930—, b. Philadelphia, Sept. 26, 1897; s. Samuel Paul Tongue and Anne Makan (Leach). Pub. Schs., Phila.; Drexel Inst.; Br. Prep. Sch.; S. Steph. Coll., B.A.; Phila. Div. Sch., 1927, S.T.B. D—June, 1927, Bp. T. Garland; P—Dec., 1927, Bp. F. W. Sterrett, m. Mary Black Paulsboro, N.J., Apr. 13, 1925; c. two. R. Chr. Ch., Frackville, Pa., 1927-30.

TOOLE, William. Died January 28, 1941. For data see Edition 1938.

TOOP, George Herbert (Pa.), 400 S. 15th St., Phila., Pa.—R. Ch. Holy Apos., 1914—, b. Eng.; s. S. M. Toop and Sarah (Rawlings). S. Steph. Coll., D.D.; Berk., B.D., 1901. D—1901, P—1902, Bp. Brewster, m. Alma Thompson, 1902. Asst. S. John's Ch., Yonkers, N.Y., 1901-03; R. S. Luke's Ch., Matteawan, N.Y. (mow Beacon), 1903-14. Author: "Only a Book"; pamphlets, articles.

TOOTHAKER, Horace Edward (Okla.), 308 N. Oak St., Holdenville, Okla.—Retired, 1939—, Bellevue Hosp. Med. Coll., M.D., 1896. D—1911, P—1912, Bp. Millsbaugh. Washington and Marysville, Kan., 1909-12; R. Gr. Ch., Ottawa, Kan., 1912-20; R. S. Luke's, Chickasha, Okla., 1920-28; R. S. Paul's, Holdenville, and Gr. Ch., Henryetta, Okla., 1929-39.

TOPPING, Robert Chipman (Ore.), 1526 N.E. 24th St., Portland, Ore.—Retired, 1939—, b. Fenton, Mich., Feb. 5, 1896; s. Isaac Wallace Topping and Maria Augusta (Chipman). H. Sch., Morristown, Tenn.; Un. Tenn.; Colo. Tchrs. Coll.; Coll. S. John the Evang., B.A., 1926. D—Jan., 1925, Bp. Reese for Bp. Colo.; P—Dec., 1925, Bp. Ingley, m. Clorinda Risley, Dec. 20, 1922; c. one. In-c. S. Jas. Ch., Meeker, Colo.; P-in-c. S. Steph. Ch., Denver, 1926-28; P-in-c. S. Steph., Wilmington, S.C., 1928; R. Gr. Ch., Anderson, Trin. Ch., Abbeville, 1928-36, and P-in-c. Chap. of Cross, Liberty, S.C., 1934-36. Dep. Gen. Conv., 1934. Mem. Dioc. Exec. Coun., 1932-36; Trust. Ch. Home Orph., 1934-36.*

TOROK, John W. (EauC.), 510 So. Farwell St., Eau Claire, Wis.—, Rec'd June 9, 1921.*

TORRENCE, William Clayton (Va.), 419 So. Davis Ave., Richmond, Va.—Corres. Secy., Libr., and Ed. of Publs., Va. Hist. Soc., 1941—, b. Atlanta, Ga., June 7, 1884; s. John Early Torrence and Katherine Winter (Clayton). Pub. Schs., Atlanta; W. and M., Phi Beta Kappa, 1912; V. T. S., Spec. stdt., 1918-19, D—1919, P—1920, Bp. W. C. Brown, m. Elizabeth Green Neblett, Aug. 1, 1912. Bibliographer Virginia State Library, 1906-10; Secy. Valentine Museum, Richmond, 1910-18; Assoc. Ed. William and Mary Coll. Quarterly, 1915-19; Regis. Va. Soc. Sons of the Revolution, 1907-19; D-in-c. Upper Truro Par., Fairfax Co., Va., 1919-20, R. same, 1920-21; R. Newton Par., Warren Co., 1921-25; S. Paul's Ch., Suffolk, Va., 1925-26; McIlheny Par., Va., 1926-27; R. Somerset Par., and In-c. Wicomico Par., Somerset Co., Md., 1929-34; R. S. John's Ch., Baltimore, 1934-41. Ed.: "A Trial Bibliography of Colonial Virginia, 1607-1776."

TORREY, Arthur J. (N.Y.), 12 Norden St., Staten Island, N.Y.—P-in-c. S. Simon's Ch. and Mssn. of Cross, 1940—, b. Bennington, Vt., Mar. 25, 1879; s. Stephen Everett Torrey and Alice E. (Brackett). Westminster Theol. Sem.; V. T. S. D—1914, P—1915, Bp. Murray, m. (1) Harriet Ellen Sherman; (2) Marion Henion, July 12, 1928; c. one. R. Chr. Ch., Guilford, Md.; Chapl. Aux. Remount Depot No. 304, Camp Meade, Md., 1917-18; Vic. Epiph. Chap., Washington, D.C., 1918-24; Chapl. Fed. Post, V.F.W., Washington, D.C., 1922-24; R. S. Matth. Par., Oakland, Md., 1925-26; R. Holy Trin. Mssn., 1926-28; R. S. Matthias, Grafton, Ch. Transfg., Buckhannon, 1928-36; R. Gr. Ch., Elkins, W.Va., 1930-36; Chapl. Hope-morn. Sanitarium, Homentown, W.Va., 1928-36; R. S. Luke's, Charleston, W.Va., 1936-38; P-in-c. S. Mary's, Charleroi, and Trin. Ch., Monessen, Pa., 1938-40. Chapl. Amer. Legion and Scout Com., B.S.A. Co. Chrmn. Red Cross and First Aid Exam. Field Com. B.S.A., Charleston, W.Va.

TOTMAN, John (S.H.B.), South Harnswell, Me.—, D—June 9, 1929, Bp. Roberts. Mssy., Dallas, S.D., 1929-30.*

TOURET, Rt. Rev. Frank Hale, Tryon, N.C.—Retired Bishop, Oct., 1924—, b. Salem, Mass., Mar. 25, 1875; s. Benjamin Augustus Touret and Lucy Hatch (Marks). Harv., B.A., 1897, M.A., 1901; E. T. S. B.D., 1903; Whitman Coll., D.D., 1921. D—1903, Bp. Lawrence; P—1903, Bp. McVicker. Con. Bp. Feb. 2, 1917, by Bp. Capers, Faber, Johnson, Tuttle, m. Irene Chittenden Farquhar, Detroit, Mich., May 19, 1906. Cur. S. John's Ch., Providence, R.I., 1903-04; Cur. Chr. Ch., Detroit, Mich., 1904-06; R. S.

Luke's Ch., Ft. Collins, Colo., 1908-10; Gr. Ch., Colorado Springs, Colo., 1910-17; Msy. Bp. W. Colo., 1917-18; Actg. Bp. Utah, 1918-19; Bp. Msy. Dist. Idaho, 1919-24; Resigned, 1924; R. Ch. Gd. Shpd., Waban, Mass., 1926-29; Resigned, 1929. Mem. Bd. Msns., Dist. Colo., 1912-17; Mem. Bd. Trust., 1916-17. Dep. Gen. Conv., 1913.

TOWER, Edward Clarence Moyses (W.Ma.), Great Barrington, Mass.—R. S. Jas. Par., 1922—, b. Waterville, N.Y., July 13, 1876; s. William Stafford Tower and Eliza (Moyes). Shattuck, Faribault, Minn.; Un. Minn.; G. T. S., S.T.B., 1907. D—1906, P—1906, Bp. Edsall. S. John's Ch., Hutchinson, Minn., 1906-07; Asst. S. Mich. Ch., N.Y.C., 1907-11; Chapl. S. Mark's Sch., Southborough, Mass., 1911-12; Assoc. R. S. Mark's Ch., Denver, 1912-13; Cur. Incarn., N.Y.C., 1913-14; Cur. S. Agnes' Chap., 1915-22.

TOWNE, Harold Earl (N.Y.), 341 East 87th St., N.Y.C.—Asst. Vic. Holy Trin., 1941—, b. Kingston, N.Y., Nov. 17, 1909; s. Floyd Sheffield Towne and Marie (Smith). H. Sch. E. Cleveland, O.; Lehigh Un., B.A., 1937; G. T. S., 1940. D—May 19, 1940, Bp. Manning. m. Frances Byrd Quincy, 1937. Asst. to Dean S. Steph. Cathd., Harrisburg, Pa., 1940-41.

TOWNLEY, Frank Maxwell. Died November 1, 1940. For data see Edition 1938.

TOWNSEND, Charles (R.I.), 114 George St., Providence, R.I.—R. S. Steph. Ch., 1930—, b. Elizabeth, N.J., Nov. 10, 1881; s. Charles Townsend and Mary (Mulligan). Princ., B.A., 1903; G. T. S., B.D., 1906; Br. Un., D.D., 1935. D—1906, P—1907, Bp. Scarborough. m. Leslie Chapin, Springfield, Mass., June 18, 1912. Assoc. Msnn., Trenton, N.J., 1906-08; R. Heav. Rest. Plainfield, N.J., 1909-10; Chr. Ch., Bordentown, N.J., 1910-12; Ch. Gd. Shpd., Rosemont, Pa., 1912-30. Evang. Com., Dio. Pa., 1916-17; Bd. Exam. Chapl., 1920-29; Mem. Strdg. Com. and Bd. Exam. Chapl., Dio. R.I.—. Author: "The Lord's Service," 1917.*

TOWNSEND, Charles Alban (Mil.), Delavan, Wis.—P-in-c. Chr. Ch., 1925—, D—Nov. 23, 1922, P—May 28, 1923, Bp. W. W. Webb. R. S. Mark's Ch., So. Milwaukee, Wis., 1923-25.*

TOWNSEND, George (U.), In Ireland—D—Aug. 13, 1905, P—July 10, 1906, Bp. F. S. Spalding.*

TOWNSEND, John Hardenbrook, Jr. (Cuba), La Gloria, Camaguey, Cuba—Archd. Prov. Camaguey, 1931—, b. Atlantic City, N.J., Aug. 20, 1893; s. Rev. John Hardenbrook Townsend and Charlotte Townsend (Cox). S. Luke's, Wayne, Pa., 1910; Trin., B.A., 1916; Berk., 1922. D—1921, Bp. Brewster; P—1922, Bp. Bliss. m. Mary E. C. Weber, Paris, France, Sept. 10, 1919; c. three. Capt. A.R.C., France, 1917-20; Mstr. Hoosac Sch., Hoosick, N.Y., 1921-22, and Cur. All SS. Ch.; Msy. Boyntonville and Raymertown, N.Y., 1921-24; R. All SS. Ch., Guantanamo, Cuba, 1924-30. Archd. Prov. Oriente, Cuba, 1937-40. Alt. Gen. Conv., 1931. Pres. Coun. Advice, 1939—; Chrmn. Forward Movement in Cuba, 1939—. Corres. in Cuba for "Living Church." Author: Tracts, translations, adaptations, and articles in Church papers in Spanish.

TOWNSEND, Richard Boundy (W.M.), 426 South Bridge St., Grand Ledge, Mich.—R. Trin. Ch., 1940—, b. Philadelphia, June 12, 1912; s. Alfred Ames Townsend and Elizabeth Entwisle (Boundy). S. Pet. Choir Sch. and H. Sch., Phila., Dick. Coll., Ph.B., 1924; Berk. Div. Sch., S.T.B., 1940. D—May 20, 1940, Bp. Tait; P—Dec. 21, 1940, Bp. Whittemore.*

TOWNSEND, Smith DeLancey (N.Y.), 251 West 80th St., N.Y.C.—R. Emer. Alt. Ang. Ch., N.Y.C., May, 1928—, b. North Attleboro, Mass., Mar. 27, 1860; s. Julius Sylvester Townsend and Martha Louise (Rice). De Veaux, 1868-74; S. Paul's, Rochester, N.Y., 1874-76; Hob., B.A., 1880, M.A., 1883, D.D.; S. Steph., Ph.D.; S. John's, Annapolis, LL.D.; G. T. S., 1883, D—1883, P—1884, Bp. Seymour. m. Mrs. Elinor W. Squier, June 5, 1928; c. two. Asst. S. John's Ch., Decatur, Ill., 1883-84; S. Luke's Ch., Whitewater, Wis., 1884-87; Assoc. R. All Angels, N.Y.C., 1887-97. R. same, 1897-1928.

TOWNSEND, William Thomas (R.I.), 53 Felsmere Ave., Pawtucket, R.I.—R. S. Martin's Ch., 1927— (In-c., 1922-26). b. Halifax, N.S., Sept. 12, 1887; s. Joseph H. Townsend and Alice L. (Ferguson). Dal. Un., Halifax, M.A.; Wyc., Tor., 1913, B.D., 1916, D.D., 1933; Harv., M.A., 1923, Ph.D., 1926. D—1912, P—1913, Bp. Stringer, Yukon, m. Olley H. Tolson, Aug. 18, 1926; c. two. Publ.: "The So-Called Symmachian Forgeries," "The Journal of Religion;" "Life and Times of Pope Symmachus," "Doctor's thesis;" "Metropolitans in the Western Church," "The Church Quarterly Review;" "The Henotikon Schism and the Roman Church," "The Journal of Religion;" "Councils Held Under Pope Symmachus," "Church History;" "Pope Symmachus: A Review," "Church Quarterly Review;" "Ennodius and Pope Symmachus," "Classical and Medieval Studies in honor of Edward Kennard Rand."

TRACY, Leland Howard (Cal.), 1801 Tenth Ave., Oakland, Cal.—Retired, 1939—, b. Sacramento, Cal., Feb. 26, 1879; s. Theodore Malcolm Tracy and Esther (Shellabarger). H. Sch., Sacramento; Un. Cal., B.L., 1900; San Francisco Theol. Sem., 1905; Pr. Theol. Sem., 1902-03; G.

T. S., B.D., 1912. D—1910, Bp. Burgess; P—1911, Bp. Aves. m. Ida F. Orrett, Aug., 1915. S. Lydia's Ch., Brooklyn, N.Y., 1909-10; S. Mary's Ch., Chihuahua, Mex., 1910-11; Dean S. Andr. Theol. Sem., Mex., 1912-15; P-in-c. Epiph. Ch., Honolulu, 1915; Vic. S. Clem. Ch., Honolulu, 1916, R. same, 1917; R. Cathd. S. Mary and S. John, Manila, P.I.; P-in-c. S. John the Evang., San Francisco; R. S. Luke's, Los Gatos, Cal.*

TRACY, Robert Dickey (Fr. Martin Raymond), O.S.F. (S.F.), Little Portion, Mt. Sinai, N.Y.—Mem. O.S.F., 1934—; Guardian of Monastery, 1939—, b. Dehra Dun, India, Nov. 9, 1874; s. Rev. Thomas Tracy and Nancy Maria (Dickey). H. Sch., Wooster, O.; Wooster, M.A., 1895; McCormick Theol. Sem., 1898. D—Mar. 3, 1917, P—Dec. 21, 1917, Bp. C. Mann. P-in-c. All SS. Msnn., Ft. Lauderdale, Fla., 1917-30.

TRACY, Sterling Hill (Tenn.), 180 So. Main St., Memphis, Tenn.—, b. McMinnville, Tenn., Sept. 3, 1898; s. James N. Tracy and Bessie (Duvall). Un. Wis., B.A., M.A.; Yale, Ph.D.; Un. So., 1937. D—Jan. 17, 1937, Bp. Maxon; P—Jan. 23, 1938, Bp. Green for Tenn. Domestic Msy., Memphis, Tenn., 1937-39; S. John Evang., Boston, 1939-40.*

TRAFFORD, Frederick Thomas (Be.), Minersville, Pa.—R. S. Paul's Ch., 1937—, D—1926, P—1927, Bp. Sterrett. S. Dav. Ch., Bangor, Pa., 1927-37.*

TRAGITT, Horatio Nelson, Sr. (Mo.), St. James, Mo.—Retired, Jan., 1932—, S. Steph., B.A., 1886, M.A., 1889; G. T. S., 1889. D—1889, P—1890, Bp. H. Potter. All SS. Ch., Rosendale, N.Y., 1890-92; Imm. Ch., Ansonia, Conn., 1892-95; Asst. S. John's Ch., Waterbury, Conn., and In-c. S. Paul's Ch., 1895-96, R. same, 1896; S. Mary's Ch., Webster, S.D.; R. Milbank, S.D., 1897-1912; R. Chr. Ch., Rolla, Mo., 1912-32.*

TRAGITT, H. Nelson, Jr. (N.D.), 107 Fourth Ave., S.E., Minot, N.D.—R. All SS. Ch., 1939—, b. Rosendale, N.Y., May 28, 1891; s. Rev. Horatio Nelson Tragitt and Sarah Louise (Gregory). H. Sch., Milbank, S.D.; Colmb., B.A., 1913; Un. So., 1916; Un. Mont., B.E., 1934. D—1915, P—1916, Bp. Johnson. m. Henrietta Mueller, Dec. 12, 1917; c. two. In-c. Crystal City, Mo., and adj. Msns., 1916-19; S. Pet., Lake Andes, S.D., 1919-23; Chr. Ch., Crookston, Minn., 1923; R. S. Luke's, Detroit Lakes, Minn., 1924-28; R. S. Jas. Ch., Dillon, Mont., 1928-39; Vic. S. Jude's, Burbank, Cal., Mar.-July, 1939.

TRAILL, Charles Bayard (Del.), The Rectory, 33 High St., Port Deposit, Md.—Cur. Cecil Co. Cooperative Par., 1940—, b. Frederick, Md., Feb. 11, 1903; s. Charles Bayard Traill and Grace (Winebrenner). Un. Va.; Johns Hop.; F. and M. Coll.; P. D. S., 1930. D—June, 1930, P—May, 1931, Bp. Helfenstein. c. two. R. Gr. Ch., Talleyville, Del., 1931-40.

TRAPNELL, Richard Watkins (Del.), Arch and Poplar Sts., Seaford, Del.—R. S. Luke's Ch., Seaford, and P-in-c. S. Mary's, Bridgeville, 1940—, b. Charles Town, W.Va., Nov. 16, 1881; s. Joseph Trapnell and Rebecca Holmes (White). Un. W.Va., 1902; V. T. S., B.D., 1906, D.D., 1928. D—1906, P—1907, Bp. Gravatt. m. Evelina Tucker Bedinger, June 26, 1907; c. five. S. Andr.-on-the-Mountains, Jefferson Co., W.Va., 1906-07; R. Chr. Ch., Bluefield, W.Va., 1907; S. Andr., Wilmington, Del., 1913-28; Ch. Gd. Shpd., Meadowbrook, Norfolk, Va., 1928-31; Gen. Secy. Field Dept., Natl. Coun., 1923-35; R. All SS. Ch., Bayside, L.I., N.Y., 1935-40.

TRASK, Howard Stephens (S.D.), Mission, S.D.—Asst. P. Rosebud Indian Msnn., 1938—, b. Yonkers, N.Y., Feb. 19, 1912; s. Louis Albert Trask and Mildred Eckerson (Stephens). H. Sch., Hartford, Conn.; Tr. Coll., B.A., 1935; V. T. S., B.D., 1938. D—June 17, 1938, Bp. Budlong; P—Feb. 27, 1939, Bp. Roberts. m. Jean Gregg, Oct. 3, 1939.

TRAUB, Warren Edward (Conn.), 183 Lawrence St., New Haven, Conn.—P-in-c. S. Paul's Ch., 1941—, b. Yonkers, N.Y., Mar. 25, 1905; s. Edward W. Traub and Rose (MacPherson). Yonkers H. Sch.; Colmb., B.A., 1928; Colmb. Engr. Sch., B.S., 1929, M.E., 1930; Berk., S.T.B., 1940. D—Dec. 19, 1939, P—June 18, 1940, Bp. Budlong. m. Dorothy Yates, Oct. 17, 1931; c. one. Cur. S. Paul's Ch., New Haven, Conn., 1940.

TRAUGER, David Oscar (Pa.), 1105 Longacre Blvd., Yeaddon, Pa.—Ch. Gd. Shpd., Kensington, 1940—, b. Bedminster, Pa., Aug. 26, 1908; s. David S. Trauger and Minnie (Haney). Doylstown H. Sch.; Urs., B.S., 1930; Rut., M.Sc., 1933; P. D. S., 1940. D—May 20, 1940, Bp. Taitt.

TRAUERS, Edward Schofield (N.Y.), The Rectory, Rhinebeck, N.Y.—R. Ch. Mess., 1931—, b. Meriden, Conn., Oct. 10, 1874; s. John Trauers and Eleanor (Howarth). Trin., B.A., 1898, M.A., 1901, S.T.D., 1918; Un. Pitts., D.D., 1918; Berk., 1901. D—1901, Bp. Brewster; P—1902, Bp. Worthington for Bp. Brewster. m. Louise Ellen Alderdice, Nov. 18, 1913; c. three. Asst. Min. Gr. Chan., N.Y.C., 1901-02; Asst. Min. Chr. Ch., Poughkeepsie, N.Y., 1902-03; Asst. Min. Greene Fndt., Trin. Ch., Boston, 1904; Chapl. U.S.M.A., West Point, N.Y., 1905-13; R. Trin. Ch., Pittsburgh, Pa., 1913-22; R. S. Pet. Ch., St. Louis, Mo., 1922-31. Den. Gen. Conv., 1919, '28. Mem. various Gen. and Dioc. Coms.

TRAVERS, Marshall Edward (S.Va.), 136 So. Mt. Vernon St., Prescott, Ariz.—R. S. Luke's Ch., 1937—, b. Alexandria, Va., May 16, 1904; s. John Robert and Daisy May Travers. H. Sch., Alexandria; W. and M. Coll., B.A.; G. W. U.; V. T. S., B.D., 1930. D—June, 1930, Bp. H. St. G. Tucker; P—Dec., 1930, Bp. Thomson. m. Harriet Singleton Dwight, June 11, 1930; c. one. R. Gd. Shpd. Ch., Petersburg, Va., 1930-31; R. Old Donation and Emm. Chs., Princess Ann Co., Va., 1931-36.

TRAVERSE, Alfred Freeman (W.M.), Box 27, Lake Shore Dr., St. Joseph, Mich.—R. S. Paul's Ch., Sept., 1930—, b. Can., May 2, 1886; s. John Alfred Traverse and Sarah (Huntington). Pub. Schs., Quebec and New Brunswick, Can.; King's Coll., Halifax, N.S.; Wycliffe, 1920. D—May, 1920, P—May, 1921, Archbp. of N.S. m. Pearle Akerley, Dec. 28, 1921; c. two. In-c. Gd. Shpd. Ch., Allegan, Mich.

TRAVIS, John Thurston (N.Y.), 69 Park Ave., Verona, N.J.—Vic. Ch. Holy Spirit, June, 1933—, b. Paterson, N.J., Dec. 9, 1900; s. John Thomas Travis and Nellie (Wright). H. Sch., Paterson; Stevens Inst. of Tech., 1 yr.; Lehigh, B.A.; G. T. S., 1929. D—May, 1929, P—Apr., 1930, Bp. Stearly. m. Irma Winifred Stonham, Oct. 9, 1933; c. two. P-in-c. Holy Spirit, Verona, and Adv., Bloomfield, N.J., 1929-33.

TRAVIS, William Turton (C.), 6616 Kimbark Ave., Chicago, Ill.—R. Gr. Ch. and Chapl. S. Luke's Hosp., 1931—, b. Sheffield, Eng., Dec. 16, 1889; s. William Turton Travis and Sarah Ann (Major). All SS., Sheffield, Eng.; Sch. of Art, Leeds, and Kingston-on-Hull, Eng.; Sea. D—1919, P—1919, Bp. Partridge. m. Virginia Lee Duncan, Nov. 8, 1919. Asst. Chr. Ch., St. Joseph, Mo., 1918-20; P-in-c. Trin. Ch., Marshall, Mo., 1920-25; R. S. Mark's Ch., Kansas City, Mo., 1925-27; P-in-c. Chr. Ch., Lexington, Mo., 1922-27; R. S. Sim. Ch., Chicago, 1927-31.

TREDDER, John Howe (Har.), Community Club, Hershey, Pa.—Vic. All SS., Hershey; Vic. Ch. S. Mich. and All Angels, Middletown, Pa., 1939—, b. Easthampton, L.I., N.Y., Apr. 14, 1911; s. Rev. Oscar Frederick Rudolph Tredler and Lillian Eusebia (Howe). S. Paul's Sch., Garden City, and Harrisburg Acad.; Penn. St. Coll., B.A., 1934; G. T. S., 1938. D—Feb. 21, 1939, P—Dec. 19, 1939, Bp. Wyatt-Brown. Vic. S. Gerald's, Harrisburg, Pa., 1939-40.

TREDDER, Oscar F. R. (Har.), St. James' Church, Bedford, Pa.—R. S. Jas. Ch., 1934—, b. Albany, N.Y., May 6, 1877; s. Rudolph Tredler and Emma (Helwig). Pub. Schs., Albany; Bard Coll. (S. Steph.), B.A., 1901, D.D., 1917; G. T. S., 1904. D—1904, Bp. Doane; P—1905, Bp. R. H. Nelson. m. Lillian E. Howe, Albany, N.Y., Oct. 5, 1904; c. five. Cur. S. Luke's Ch., Mechanicsville, N.Y., 1904-05; R. S. Luke's Ch., E. Hampton, N.Y., 1905-16; Dean Cathd. Incarn., Garden City, N.Y., 1916-26; Dean S. Steph. Cathd., Harrisburg, Pa., 1926-34.

TREDDER, Rudolph William (Sal.), 705 First Ave., Dodge City, Kan.—P-in-c. Dodge City, Cimarron, Meade, and Kingsley, 1938—, b. East Hampton, L.I., N.Y., Apr. 14, 1911; s. Rev. Oscar F. R. Tredler and Lillian Eusebia (Howe). Cathd. Sch. S. Paul, Garden City, N.Y.; Harrisburg Acad.; Penn. St., B.A.; G. T. S., 1937. D—June 16, 1937, P—Dec. 17, 1937, Bp. Wyatt-Brown. m. Geneva Crawford, Nov. 18, 1940. Assoc. Mssn., Assoc. Mssn., Hays, Kan., 1937-38.

TREDREA, John Henry (EauC.), Spooner, Wis.—P-in-c. Spooner, Shell Lake, Springbrook, and Hayward, 1936—, b. Sturtevant, Wis., Oct. 11, 1909; s. Edward Tredrea and Elizabeth (Hampton). Nash. Colleg.; Nash., 1934. B. D., 1936. D—May, 1933, P—May, 1934, Bp. Ivins. m. Martha C. Adamson, Jan. 25, 1936; c. two. Cur. S. Luke's Ch., Racine, Wis., 1934-36.

TRELEASE, Richard Mitchell (W.Mo.), The Rectory, 430 W. 57th St.; Off., 40th and Main Sts., Kansas City, Mo.—R. S. Paul's Ch., 1930—, Assoc. Secy. Field Dept., Natl. Coun. b. Torquay, Eng., 1886; s. Richard Trelease and Jessie (Hoadly). Un. Cal., B.A.; Ch. Div. Sch. Pac., 1918. D—1918, P—1918, Bp. Nichols. m. Ruth B. Walker, June 14, 1919. Dir. Rel. Educ., S. Mark's Par., Berkeley, Cal., 1918-20; Vic. All Souls', Berkeley, Cal., 1920-26. R. same, 1926-27; Gen. Field Secy. Natl. Coun., 1927-30. Mem. Stndg. Com., 1934, '36, '37, '38, '39, '40. Dep. Gen. Conv., 1931, '37, '40.

TRICKETT, George Harvey (O.), Lorain, O.—Retired, 1935—, b. Poughkeepsie, N.Y.; s. Harvey Trickett and Maria Louise (Jessop). S. Steph., B.A., 1890; G. T. S., 1893. D—1893, Bp. H. C. Potter; P—1894, Bp. Whitehead. m. Blanche E. Foster, June, 1901; c. five. Asst. S. Luke's Ch., Utica, N.Y., 1893-96; Gr. Ch. Mohawk, N.Y., 1896-1900; Carthage, N.Y., 1900-07; Marlborough, N.Y., 1907-09; Concordia, Kan.; Mt. Carmel, Ill., 1911; S. Paul's Ch., E. St. Louis, Ill.; Gr. Ch. So. Cleveland, O., 1917-23; S. John's Ch., 1923-28; Ch. Redeem., 1928-30; Asst. Trin. Cathd., P-in-c. S. Andr., all four Cleveland, O., 1933-35.

TRIMBLE, David Churchman (Md.), R. F. D., Glyndon, Md.—R. S. John Ch. and Chapl. The Hannah More Acad., 1940—, b. Baltimore, Sept. 6, 1902; s. Dr. Isaac Ridgeway Trimble and Margaret Emily (Jones). Gilman Country Sch., Baltimore; Pr., B.A., 1924; V. T. S.,

B.D., 1930. D—May, 1930, P—Jan., 1931, Bp. Helfenstein. R. S. Matth. Par., Oakland, Md., 1930-40.

TRIPP, James Woodbury (L.L.), 103-10 104th St., Ozone Park, N.Y.—R. Epiph. Ch., 1922—, b. So. Thomaston, Me., Oct. 12, 1879; s. William Augustus Tripp and Sabra Helen (Pitcher). Bucksport Sem.; Un. Me., B.A., 1909; Bangor Theol. Sem., 1907; G. T. S., Post-Grad., 1911-12, S.T.B. D—1910, P—1912, Bp. Codman. m. Jessie Lillis Reed, Dec. 10, 1903; c. three. R. S. John's, Presque Isle, Me., 1912-17; R. S. John's, Randolph, Vt., 1917-18; R. S. Ann's, Richmond, Vt., 1918-22.

TRITSCH, Albert Otto (N.Y.), Beacon, N.Y.—R. S. Luke's Ch., 1917—, Amherst Coll., B.A., 1909; E. T. S., B.D., 1912. D—1912, P—1913, Bp. Greer. Mssy-in-c. S. Steph. Ch., Armonk, N.Y., and S. Mary's Ch., East Middle Point, N.Y., 1912-15; Asst. Min. Trin. Ch., Columbus, O., 1915-17.

TRITT, Albert Edward (Alas.), Arctic Village, Alaska—D-in-c. Bp. Rowe's Chap., 1925—, b. Arctic Village, 1880; s. Edward and Kitty Tritt. D—July 22, 1925, Bp. P. T. Rowe. m. Sarah Simon, 1905; c. three.

TROOP, George William Hill (Lex.), Y.M.C.A., 470 E. 161st St., N.Y.C.—M-in-c. S. Martha's Ch., Bronx, 1940—, b. Halifax, N.S., Feb. 19, 1881; s. George Osborne Troop and Suzette Law (Hill). S. John's Sch. and H. Sch., Montreal, Can.; McGill, B.A.; Harv., M.A.; Montreal Dioc. Theol. Coll.; Harv. Div. Sch.; Manchester Coll., Oxford, Eng. D—Nov., 1905, Abp. Bond; P—1906, Abp. Worrell. R. Calv. Ch., Ashland, Ky., 1932-38; M-in-c. S. Luke's, Saranac Lake, N.Y., 1938-39; Occasional prchn. and hosp. chapl. work for City Mssn., N.Y.C., 1939-40.

TROTMAN, Edmund Berkley. Died March 5, 1939. For data see Edition 1938.

TROTT, Thomas Lee (E.C.), Conway, S.C.—Retired, 1939—, b. Rowan Co., N.C.; s. Sabert Scott Trott and Elcy (Wadsworth). Murdock Priv. Sch., Salisbury, N.C.; Prep. for Priest Orders by Rev. S. S. Bost, Durham, N.C. D—1899, P—1907, Bp. Cheshire. Asst. S. Phil. Ch., Durham, N.C.; R. S. Paul's Ch., Monroe, N.C.; S. Mary's Ch., High Point, N.C.; R. S. Pet. and S. Paul's Chs., Salisbury, N.C., 1921-23; S. Jas. Ch., Calentry, N.C., 1924-25; Trin. Ch., Statesville, N.C., 1923; P-in-c. S. Steph., Goliad, Tex.; R. Ch. Gd. Shpd., Wilmington, N.C., 1937-39.

TROTTER, James Powell (Cal.), 1538 Locust St., Walnut Creek, Cal.—Vic. S. Paul's, Walnut Creek, and S. Alb. Brentwood, 1939—, b. Victoria, B.C., Sept. 23, 1914; s. Frank Forster Trotter and Edythe Alice (James). Berk. H. Sch.; Un. Cal., B.A., 1936; G. T. S., 1939. D—June 4, 1939, Bp. Parsons; P—Apr. 1, 1941, Bp. Block. m. Ann Louise Alger, Jan. 13, 1941.

TROTTER, Jesse McL. (W.Ma.), 14 Boltwood Ave., Amherst, Mass.—R. Gr. Ch., 1939—; Dir. of Rel. Activ., Amherst Coll., 1940—, b. Chattanooga, Tenn., Dec. 10, 1909; s. John McLane Trotter and Alice Maude (Williams). McCallie Sch.; Amh., B.A., 1931; Doshisha Un., Kyoto, Japan, 1931-33; V. T. S., B.D., 1936. D—June 5, 1936, Bp. H. St. G. Tucker; P—Feb. 5, 1937, Bp. Sherrill. m. Marian Tallman Warner, July 27, 1939. Asst. Min., Trin. Ch., Boston, Mass., 1936-39.

TROWBRIDGE, Cornelius Polhemus (Ma.), 381 Hammond St., Newton, Mass.—R. Ch. Redeem., 1940—, b. Astoria, N.Y., Aug. 22, 1898; s. Augustus Trowbridge and Sarah Esther (Fulton). Hill Sch., Pottstown, Pa.; Pr., B.A., V. T. S., B.D., 1924. D—1924, Bp. Brewster; P—1925, Bp. Manning. m. Margaret Laird, June 7, 1924; c. four. Cur. Calv. Ch., N.Y.C., 1925-27; R. Gr. Ch., Salem, Mass., 1928-35; Canon Cathd. Ch. S. Paul, Boston, 1935-40.

TROWBRIDGE, George Augustus (Pa.), 18 E. Chestnut Ave., Chestnut Hill, Phila., Pa.—R. S. Paul's Ch., 1939—, b. Berlin, Ger., Aug. 12, 1897; s. Augustus Trowbridge and Sarah Esther (Fulton). Hill Sch., Pottstown, Pa.; Pr., B.A., 1920; V. T. S., B.D., 1924. D—1924, P—1926, Bp. P. Matthews. m. Jean Whiting, June 8, 1926; c. three. R. All Ang. Ch., N.Y.C., 1928-38.

TROWBRIDGE, Walter Stephen (Ark.), 625 Storer St., Fayetteville, Ark.—Retired, 1938—, b. Bloomfield, Ark., Dec. 12, 1869; s. Gardner C. Trowbridge and Mary E. (Barhyte). Nash., 1896; Un. Chi., Post-Grad., 1905. D—1896, P—1896, Bp. Grafton. m. Jessie P. Carroll, June 10, 1925. Marshfield and Medford, Wis., 1896-97; Asst. S. Eliz. Ch., Phila., 1897-98; R. S. John's Ch., Springfield, Mo., 1898-1905; R. Ch. Gd. Shpd., Chicago, 1905-06; S. Barth. Ch., Englewood, Chicago, 1906; Dean Trin. Cathd., Michigan City, Ind., 1910-17; R. Ch. Holy Faith, Santa Fe, N.Mex., 1918-35; Vic. All SS., Miami, and S. John's, Vinita, Okla., 1935-38. Mem. Stndg. Com., 1911.

TRUESDALE, Carl Morrison (Mtl.), Christ Church, Pottersville, N.Y.—P-in-c. Chr. Ch. and Assoc. Mssn., 1941—, b. Northbridge, Mass., May 5, 1901; s. Samuel Richard Truesdale and Anne Louise (Morrison). H. Sch., Cumberland, R.I.; R.I. State Coll.; Burdett, Boston; Steph.; V. T. S.; Nash., 1934. D—Oct. 1934, Bp. Perry; P—Aug., 1935, Bp. Jenkins. Vic. Epis. Mssn., Lincoln Co., Nev., 1934-37; R. Ch. S. John the Div., Burlington, Wis., 1937-41.

TRUMBORE, Clarke Richard (Be.), 62 River St., Car-

bondale, Pa.—R. Trin. Ch., Mar., 1934— b. Bethlehem, Pa., June 13, 1902; s. William Henry Trumbore and Gertrude Best (Herbst). Pub. Sch., Bethlehem; Lehigh, B.A., 1925; Phila. Div. Sch., S.T.B., 1928. D.—1927. Bp. Talbot; P.—1928, Bp. Sterrett, m. Marion M. Redline, June 12, 1928; c. three. Cur. Chr. Ch., Fitchburg, and Vic. All SS., Whalom, Mass., 1928-30; Vic. S. John's, Athol, Mass., 1930-34.

TRUMBORE, Frederick William (Be.), St. Clement's Rectory, 167 Hanover St., Wilkes-Barre, Pa.—R. S. Clem. Ch., Sept., 1933— b. Bethlehem, Pa., Oct. 13, 1901; s. Levi F. Trumbore and Ellen Jane (Weiss). H. Sch. and Prep Sch., Bethlehem; Lehigh, B.A.; Phila. Div. Sch.; S.T.B., 1928. D—June, 1928, P—1928, Bp. Sterrett, m. Leah G. Rhue, June 26, 1929; c. two. R. S. Paul's, Troy, and S. Jas. Canton, Pa., 1928-33.

TRUSSELL, Frederick Clarendon (E.), Oxford, Md.—R. Holy Trin. Ch., Oxford, and All SS., Longwoods, 1933— b. Portersville, Perry Co., O., Mar. 25, 1892; s. Daniel William Trussell and Ida May (Keese). Oberlin Acad. and Coll.; U. Penn.; P. D. S., Th.B., 1933, Th.M., 1937. D—May, 1932, Bp. Taft; P—June, 1933, Bp. Davenport, m. Marion Wilson, June 19, 1934; c. two. Rgstr., Dio. E., 1938—.

TRYON, James Libby (Ma.), 55 Terrace Rd., Medford, Mass.—Prof. Emer. Mass. Inst. Tech., 1937— Occasional Supply and Assisting— b. Boston, Nov. 21, 1864; s. Joseph Tryon and Ellen Bigelow (Cummings). Harv., B.A., 1894; E. T. S., B.D., 1897; Bost. Un., LL.B., 1909, Ph.D., 1910. D—1896, P—1897, Bp. Lawrence, m. Katherine Elizabeth Allen, Portland, Me., Sept. 15, 1885; c. three. Min. All SS. Ch., Attleboro, Mass., 1897-1907; S. John-the-Evang. Ch., Mansfield, Mass., 1900-07; Asst. Secy. Amer. Peace Soc., 1907-11; Secy. Mass. Peace Soc., 1911-14; N. Eng. Dir. Amer. Peace Soc., 1911-18; Admitted to the Bar, State Supreme Court, Maine, 1916; U. S. Dist. Court, Maine, 1918. Lectr. on International Law, S.A. C., U. N. Maine, Oct.—Dec., 1918. Lectr. Int'l. Law, 1919-29; In-c. Admissions, Mass. Inst. Tech., 1920-36; Dir., 1930; Prof., 1931-37. Author: Yale Law Journal, 1910-16; Reporter for Portland Press, Me., 1884; City Ed. Bangor Commercial; Night Ed. Eastern Argus, Portland, Me., 1887-88.

TSUKAMOTO, Joseph Kenjiro (Cal.), 2033 Pine St., San Francisco, Cal.—Vic. Chr. Ch. (Japanese), Oct., 1932— b. Tiburon, Cal.; S.M. and E. Tsukamoto. Pub. Schs., San Fran.; Un. Cal., B.S., 1922; one half yr. grad. work, Stanford Un., 1928; Ch. Div. Sch. Pac., Jan., 1929—June, 1931; G. T. S., May, 1932. D—May 14, 1931, P—Sept. 16, 1932, Bp. Parsons, m. Jane Yoshiko Ota, Aug. 21, 1935.*

TUBBS, Charles Myron (Me.), 895 High St., Bath, Me.—R. Gr. Ch., 1921— b. Gardner, Mass., Apr. 15, 1881; s. Albert Orcutt Tubbs and Georgetta (Hutchinson). H. Sch., Gardner; Dart., 1904; Sea., B.D., 1922. D—1916, P—1917, Bp. Davies, m. Josephine Elvira Bosley, June 16, 1906; c. one. Vic. Ch. Gd. Shpd., W. Springfield, Mass.—Cur. S. Pet. Ch. Springfield, Mass., 1916-19; R. S. Phil. Ch., Easthampton, Mass., 1918-21. Mem. Dioc. Coun.; Mem. Stndg. Com., 1925-30, 1936— Secy. same, 1938—; Chrmn. Field and Publ. Dept., 1933-38. Alt. Dep. Gen. Conv., 1934. Chrmn. Dept. Chr. Soc. Relations, 1938—; Mem. Prov. Cmsn. on Ch. Extension, 1940—; Mem. Bd. Exam. Chaps., 1940—. Author: Articles in Phi Gamma Delta National Mag. and "The Homiletic Review."

TUCKER, A. Campbell (S.Va.), Stanardsville, Va.—R. Gibson Par. and In-c. Stanardsville Dist. Mt. Mssns., 1941— b. Amelia Co., Va., June 22, 1890; s. Floyd W. Tucker and Mary (Ellis). Randolph-Macon Coll.; V. T. S., 1923, B.D., 1923. P—1924, Bp. Wm. C. Brown, m. Sarah P. Cardwell, Dec. 6, 1916. R. Pohick and Olivet Chs., Truro Par., Accotink, Va., 1923-25; R. Christchurch Par., and Chapel, Christchurch Sch., Va., 1925-29; R. Trin. and Scot. Pars., Gordonsville, Va., 1929-34; R. Bp. John's Meml. Ch., Farmville, Va., 1934-41. Author: "Aspiration" a poem.

TUCKER, Rt. Rev. Beverly Dandridge, Res., 2521 Fairmount Blvd., Cleveland Heights; Off., 2241 Prospect Ave., Cleveland, O.—Bp. of Ohio, 1938— b. Warsaw, Va., Feb. 4, 1882; s. Rt. Rev. Beverly Dandridge Tucker and Maria (Washington). Norfolk Acad.; Un. Va., B.A., 1902; Rhodes Schol. from Un. Va. at Chr. Ch., Oxford, Eng., 1905-08, B.A., M.A., 1912; V. T. S., 1905, D.D., 1920; Un. Rich., D.D., 1932; Un. Ala., LL.D., 1932. W. Reserve Un., LL.D., 1939; Ken., S.T.D., 1938. D—1908, Bp. B. D. Tucker; P—1909, Bp. Randolph Con. Bp., Sept. 28, 1938, m. Eleanor Carson Life, Apr. 20, 1915; c. five. R. S. Jas. and S. Luke's Pars., Mecklenburg Co., Va., 1908-11; R. S. Paul's Meml. Ch., Un. Va., 1911-20; Prof. Pract. Theo., V. T. S., 1920-23; R. S. Paul's Ch., Richmond, Va., 1923-38. Dep. Gen. Conv., 1928-31, 34, 37. 1st Lt. Chapl. U. S. Army, 1918-19; attached to 17th Engineers (Ry.), Base Hosp., 41, A.E.F. Mem. Bd. Overseers, Sweet Briar Coll., Va.; Mem. Bd. Trusts, Chatham Hall, Ken. Coll., W. Reserve Un., and Lake Erie Coll.; Mem. Bd. Visitors Un. Va. Mem. Alpha Tau Omega, Phi Beta Kappa, Raven Soc.

TUCKER, Francis Bland (W.), 3238 O St. N.W., Wash-

ington, D.C.—R. Georgetown Par. (S. John's Ch.), 1925— b. Norfolk, Va., Jan. 6, 1895; s. Rt. Rev. Beverly Dandridge Tucker and Anna Maria (Washington). Un. Va., B.A., 1914; V. T. S., B.D., 1920. D—1918, P—1920, Bp. Tucker, m. Mary G. Laird, June 5, 1920. Pvt. Evac. Hosp. No. 15, A.E.F.; R. Grammer Par., Brunswick Co., Va., 1920-25.

TUCKER, Gardiner Chylson (Ala.), 205 So. Dearborn St., Mobile, Ala.—R. S. John's Ch., 1885— b. Boston, Oct. 1, 1851; s. Rev. Levi Tucker and Jeanette Griswold (Lee), Shurtleff Coll.; Un. So., D.D., 1931. D—Mar. 27, 1881, P—July 7, 1882, Bp. Robertson, m. Melville Leigh Eckford (deceased), Dec. 13, 1873; c. eight. Chr. Ch., Collingsville, Ill., 1882-83; S. Jas. Ch., St. Louis, Mo., 1883-85. Stndg. Com., 1888-90; Exam. Chapl., 1890—, Chapl. Ala. Sons Amer. Rev., 1920—. Dep. Gen. Conv., 1892, 1921. Author: Historical articles in newspapers of Mobile and Ch. journals.

TUCKER, Gardiner Leigh, Died June 10, 1938. For data, see Edition 1938.

TUCKER, Rt. Rev. Henry St. George, Res., 6501 Three Chopt Rd., Richmond, Va.; Off., 110 Franklin St., Richmond, Va.—Bp. Dio. Virginia, Aug., 1927— Off.: 281 Fourth Ave., N.Y.C.—Presiding Bp. of the Church, 1937— b. Warsaw, Va., July 16, 1874; s. Rt. Rev. Beverly Dandridge Tucker (Bp. S.Va.) and Maria (Washington). Norfolk Acad.; Un. Va., M.A., 1895; V. T. S., 1899, D— and P—1899, Bp. Randolph. Cons. Bp. Mar. 25, 1912, by Bpp. McKim, Foss (Osaka), Boutflower (So. Tokyo), Andrews (Hokkaido), m. Lillian Warnock, Apr., 1911. Mssy-in-c. Sendai, Hirosaki, Japan; Pres. S. Paul's Coll., Tokyo, Japan, 1903-12; Bp. Kyoto, Japan, 1912-23; Retired. Prof. V. T. S., 1923-26; Elected Coadj. Bp. Dio. Va., May, 1926. War Work, Amer. Red Cross, Refugee Relief Work in Siberia with rank of Maj. in A.E.F. Author: "Reconciliation Through Christ"; "Providence and the Atonement."

TUCKER, Herbert Nash (S.Va.), 208 Grace St., Suffolk, Va.—Retired, 1940— b. Norfolk, Va., Feb. 6, 1888; s. Rt. Rev. Beverly Dandridge Tucker and Anna Maria (Washington). W. and M. Coll., 1905-07; Un. Va., 1909-12; V. T. S., 1912-15. D—1915, P—1916, Bp. Tucker, m. Alice Faulkner, Oct. 5, 1920; c. four. 1st Lt., Chapl. U. S. Army, 1918-19. R. S. Jas. Par., Mecklenburg, S. John's Ch., Chase City, S. Tim. Ch., Clarksville, Va.; R. S. Paul's Ch., Suffolk, Va., 1926-40.

TUCKER, Irwin St. John (C.), 1413 Sherwood Terrace, Chicago, Ill.—P-in-c. S. Steph. Ch., 3533 N. Albany Ave., Sept., 1928— b. Mobile, Ala., Jan. 10, 1886; s. Rev. Gardiner C. Tucker and Melville Leigh (Eckford). Pub. Schs., Mobile; Colmb., spec.; G. T. S., B.D., 1913. D—1912, P—1913, Bp. D. H. Greer, m. Ellen Dorothy O'Reilly, July 4, 1914; c. three. Author: "The Querst of the Sangreal"; "Internationalism"; "History of Imperialism"; "Poems of a Socialist Priest"; "Prayer Book as Mystery Drama."*

TUCKER, Lewis Norman (P.), 7507 Kelly Blvd., Pittsburgh, Pa.—R. S. Jas. Meml. Ch., Pittsburgh, 1921—, M-in-c. All SS. Mssn., Rosedale, 1925— b. Ontario, Can., 1878; s. William Tucker and Harriet Elizabeth (Reason). Phila. Div. Sch., B.D., 1907. Ph.D., 1909; Chicago Law Sch., 1921; Eastern Coll., Manassas, Va., B.Litt., 1918. D—1907, P—1908, Bp. Whitaker, m. Alexina Shallus Paul Stroup, Phila., Pa., April 20, 1908; c. one. Cur. S. Mark's Ch., N.Y.C., 1907-08; Cur. Ch. Advo., Phila., 1908-09; Mssy. Slatington, Pa., Dio. Be., 1909-10; R. S. Steph. Par., McKeesport, Pa., 1910-21. Mem. Eccl. Count Array, 1911. Exam. Chapl., 1923; Dep. Prov. Synod, 1936; Secy. Stndg. Com., 1936-37.

TUCKER, Louis (Va.), 14 So. Georgia Ave., Mobile, Ala.—Retired, 1940— b. Columbus, Miss., Oct. 7, 1872; s. Rev. Joseph Louis Tucker and Augusta (Prentiss). Univ. Sch., Mobile, Ala.; Un. So., B.A., M.A., 1892. D.D., 1923; G. T. S., 1895. D—June 30, 1895, P—Nov. 18, 1896, Bp. R. H. Wilmer, m. Susan C. Waller, Apr. 18, 1899; c. five. Asst. S. Ambr. Mssn., N.Y.C., 1894-95; Mssy. around Mobile, Ala., 1895-97; Trin. Ch. Pass Christian, Miss., 1897-1900; Gr. Ch. St. Francisville, La., 1899-1906; S. Jas. Ch., Baton Rouge, La., 1906-09; Trin. Ch., Everett, Wash., 1909-11; Chr. Ch., Bastrop, La., 1911-14; Trin. Ch., Demopolis, Ala., 1914; Chr. Ch., Mobile, Ala., 1917-23; S. John's, Ft. Smith, Ark., 1924-29; R. Gr. Ch., Berryville, Va., 1929-38; In-c. Mssns., Richmond, Va., 1938-40. Author: Studies in Religion; "Men of the Way" (1922); "In the Hills of Galilee" (1927); "When He Came to Himself" (1928).

TUCKER, Luther (N.Y.), 347 Madison Ave., New York City—Assoc. Exec. Secy., Nat. Coun. Stdt. Chr. Assns., 1940— b. New York City, June 20, 1909; s. Carl Tucker and Marcia Myers (Brady). S. Bernard's Sch., N.Y.C.; S. Paul's Sch., Concord, N.H.; Yale, B.A., 1931; U. F. S., 1933-34. E. T. S., B.D., 1936. D—June 13, 1936, P—June 7, 1937, Bp. Manning, m. Josephine L. Pullman, June 30, 1934; c. three. Secy. Yale Chr. Assn., 1931-32; Asst. and Stdt. Chapl. Chr. Ch., Cambridge, Mass., 1936-37; Natl. Coun. Fellowship of Reconciliation, 1934-37; Far East Secy., World's Stdt. Chr. Fed., 1937-40. Author: "The

Student Christian Movement in the Far Eastern Con-
flict, 1939.

TUCKER, Royal Kenneth (Ga.), 1423 Egmont St.,
Brunswick, Ga.—R. S. Mark's Ch., 1927—; and Chapel
(Lt. Col.), 121st Inf., 30th Div., Ft. Jackson, S.C.— b.
Upper Alton, Ill., Dec. 7, 1879; s. Rev. Gardiner Chylson
Tucker and Melville Leigh (Eckford). Un. So., 1900-03,
B.A., 1903. D—1904, P—1905, Bp. Sessums. m. Juliet Lut-
trell, Bradford, Pa., May 5, 1908. Mssy. Central La.,
1904-07; Trin. Ch., Kirksville, Mo., 1907-08; Asst. Ch.
Ascen., Bradford, Pa., 1908-09; S. Paul's Ch., Troy, Pa.,
1909-11; Calv. Ch., Red Lodge, Mont., 1911-14; S. Paul's
Ch., Gloversville, N.Y., 1914-17; S. Jas. Ch., Baton Rouge,
La., 1919-24; S. Paul's Ch., Louisville, Ky., 1924-27.
Chapl. 2nd Inf., U.S. Natl. Guard, 1917; Chapl. 105th
Inf., 27th Div., U. S. Army, 1917; with regiment at
Diekebusche (Bel.), Guilleumt Farm (France), and Ar-
gonne drive, 102nd Ammunition Train, 27th Div., Sept.,
1918; D.S.C.; also Conspicuous Service Medal (N.Y.), and
Medaille de Verdun, Capt. Chapl. 121st Inf. Ga. N.G.,
1927; Major, Chapl. 121st Inf. Ga. N.G., 1931-37; Chapl.
Lt. Col., 1937.

TUHEY, Walter Franklyn (N.J.), 14 Main St., Flem-
ington, N.J.—R. S. Andr. Ch., Lambertville, and P-in-c.
Calv. Ch., Flemington, 1939—, b. Cleveland, O., July 20,
1902; s. Frank John Tuhey (deceased) and Bertha Hirt
(Frey). Pub. Schs., Cleveland; Ken., 1925; Bex., B.D.
(cum laude), 1932, S.T.M., 1937. D—June, 1932, P—Feb.,
1933, Bp. Rogers. L-Reader Gr. Ch., Galion, and S. Jas.,
Bucyrus, O., 1931-32, D-in-c. same, 1932-33; R. Gr. Ch.,
Galion, and P-in-c. S. Jas., Bucyrus, Feb.-June, 1933; R. Gr.
Ch., Galion, 1933-34, and P-in-c. S. Mark's Ch., Shel-
by, O., 1933-34; Sr. Cur. Ch. of Adv., Boston, Mass., 1934-
35; Cur. S. Clem. Ch., Phila., and P. Librarian, Yarnell
Libr. of Theol., 1935-39.

TUKE, Charles Edward (Pa.), 19 W. Baltimore Ave.,
Lansdowne, Pa.—R. S. John-the-Evang. Ch., 1922—, b.
Eng., June 4, 1876; s. John Tuke and Elizabeth (Martin).
Trin. Coll., B.A., 1902, M.A., 1904; Bex., 1902-04; Whit-
man Coll. D.D., 1917. D—1904, Bp. Whitaker; P—1905,
Bp. Brewer. m. Lucy Bidwell Hawkins, Hartford, Conn.,
June 23, 1904. Mssy. Madison Co., Mont., 1904-07; R. S.
Luke's Ch., Billings, Mont., 1907-11; S. Paul's Ch., Walla
Walla, Wash., 1911-17; S. Clem. Ch., St. Paul, Minn.,
1917-22; Mem. Exec. Coun.; Dir. Ch. Home for Aged,
Dio. Minn.; Prov. Dep. Gen. Conv.; Dioc. Soc. Welfare;
Pres. United Relief Soc., Walla Walla, Wash. Mem.
Exec. Coun.; Chrmn. Dept. Rel. Educ.; Exam. Chapl.,
Dio. Pa.; Mem. Ch. Frndt., 1932. Dep. Gen. Conv., 1934;
Alt. 1931, '37, '40.

TULL, Elvon L. (Wyo.), 201 Second St., Rock Springs,
Wyo.—R. Ch. Holy Commun., 1938—, b. Hugoton, Kan.,
June 26, 1888; s. Roland Tull and Ellen Lucy (Hoyle).
D—1914, P—1916, Bp. Thomas. m. Ethel R. Ford, May 10,
1916. R. S. Paul's Ch., Denver; Can. S. John's Cathd.,
Denver, 1917-19; Dean of Platte, Wyo., 1919-30, and In-c.
All S.S., Wheatland and Torrington, Wyo.; R. S. Luke's
Par., Buffalo, Wyo., 1930-38.

TULLBERG, Karl Johan William (C.), Copenhagen,
N.Y.—P-in-c. Gr. Ch., Copenhagen; S. John's, Champion;
S. Andr., Evans Mills, and S. Paul's, Antwerp, 1939—, b.
Sweden. D—Dec. 21, 1926, Bp. Griswold; P—Nov. 1, 1927,
Bp. Anderson. P-in-c. S. Ansg. Swedish Miss. Psn.,
Chicago, 1926-33; Assoc. Emm. Ch., Rockford, Ill., 1935-37.

TUNKS, Walter Fuller (O.), 354 E. Market St., Akron,
O.—R. S. Paul's Ch., 1930—, b. Adrian, Mich., Oct. 31,
1886; s. Charles Randolph Tunks and Jane (Fuller).
Ken., Ph.B., D.D., 1933; Bex., 1915. D—1915, P—1916, Bp.
Leonard. m. Helen Marie Roberts (deceased), June 5,
1920; c. one, Cur. S. Paul's Ch., Cleveland, O.; R. S.
Paul's Ch., Muskegon, Mich., 1917-30.

TUNNELL, William Victor (S.H.B.), 14-311 Kendall
Ave., Toronto, Can.—Retired, 1928. How. Un., B.A., 1884,
M.A., 1889, LL.B., 1911; G. T. S., S.T.B., 1887. D—
1887, P—1888, Bp. Littlejohn. R. S. Aug. Ch., Brook-
lyn, N.Y., 1887-91; Prof. Logic and Lit., How. Un., 1891-
92; Warden King Hall, Washington, D.C., 1892-1906; Prof.
Hist. How. Un., 1906.*

TURKINGTON, William Ryland Downing, O.H.C.
(Va.), St. Andrew's School, St. Andrews, Tenn.—Chapl.
S. Andr. Sch., 1938—, b. Philadelphia, Sept. 27, 1904; s.
William Ryland Downing Turkington and Mary Lou-
ise (Myers). Princ. Tutoring Sch.; Lawrenceville Sch.,
Un. Va., 1928; V. T. S., 1931; G. T. S., S.T.B., 1932. D—
June, 1931, Bp. H. St. G. Tucker; P—May, 1932, Bp.
Manning. Cur. S. Luke's Chap., Trin. Par., N.Y.C., 1932-
33; Admitted O.H.C., 1933, Life Professed Mem., 1937.

TURMAN, Ross. Died July 19, 1938. For data see
Edition 1938.

TURNER, Benjamin Arthur (N.J.), 203 Whitehead
Ave., Scotch River, N.J.—R. Trin. Ch. Mar., 1937—, b.
July 9, 1879; s. Francis A. Turner and Laura Elizabeth
(German). S. Tos. Coll., S. Jesu. Un. Chicago. D—1915,
P—1916, Bp. Thomas. In-c. All SS. Ch., Wheatland, Wyo.,
1913-16; Cant. U. S. Army, Mex., 1916-17. R. Chr. Ch.,
Douglas, Wyo., 1917-18; P-in-c. S. Phil. Ch., Chicago,
1918-22; R. Calv. Ch., Tamaqua, Pa., 1922-24; P-in-c. Gd.

Shpd. Ch., Pitman, N.J., 1924-26; R. S. Andr., Lambert-
ville, N.J., 1927-37.

TURNER, Edward Clark (Spok.), Okanogan, Wash.—
Vic. S. John's, Okanogan; S. Paul's, Omak; Trin., Oro-
ville; Transi., Twisp, 1940—. b. Buenos Aires, Argentina,
Mar. 26, 1915; s. Edward Turner and Eva Helen (Clark).
H. Sch., Evanston, Ill.; N. W., B.A., 1937; S.-W. T. S.,
B.D., 1940. D—Mar. 16, 1940, Bp. McElwain; P—Sept. 19,
1940, Bp. Cross. m. Virginia Hunter, Nov. 19, 1938.

TURNER, Frederick Arthur (E.C.), 43-12 46th St., Long
Island City, N.Y.—P-in-c. All SS. Ch., 1941—. b. Read-
ing, Berkshire, Eng., Dec. 10, 1906; s. Arthur Richard
Turner and Alice Mary (James). Blue Coat Sch., Read-
ing; Ch. Army Coll., London, 1925; Spec. Sdt., E. C.
Tchrs. Coll.; V. T. S., 1937. D—May 14, 1937, P—Nov.
21, 1937, Bp. Darst. m. Agnes Noyce, Aug. 25, 1937. Evang.,
Eng. Ch. Army, 10 yrs., preching in Eng., Can., and
Amer. R. S. Geo. Par., Hyde Co., N.C., 1937-41.*

TURNER, James Percival (Cal.), 1290 Potrero Ave.,
San Francisco, Cal.—Vic. Mssn. Gd. Sam., 1900—, b. Que-
bec, Can., Oct. 18, 1874; s. James Turner and Elma E.
(Butchart). Bish. Coll. B.A.; Ch. Div. Sch. Pac., 1895-98;
D.D., 1931. D—1898, P—1899, Bp. Nichols. m. Ida Price,
San Francisco, Cal., Jan. 5, 1909; c. one. Asst. S. John's
Ch., San Francisco, and Mstr. Trin. Sch., 1898-1900; Chapl.
S. Luke's Hosp., 1900-05; Dean Convoc., San Francisco,
1922-28.

TURNER, John Carlton (Ala.), 2015 Sixth Ave. No.,
Birmingham, Ala.—R. Ch. Adv., 1939—, b. Greenville,
S.C., Jan. 14, 1907; s. William Stephen Turner and Lot-
tie Wells (Rhoades). Gram. Sch., Greenville; H. Sch.,
The Citadel, Charleston, S.C.; Furman Un., one yr.; Un.
So., B.A., 1928; Theol. Sch., Un. So., B.D., 1931; Oxford,
summer, 1935. D—June, 1931, P—Mar., 1932, Bp. Juham.
m. Annie Elizabeth Skinner, June 12, 1937. Asst. Gd. Shpd.
Ch., Jacksonville, Fla., 1931-32; R. All SS. and S. Paul's
Ch., Jacksonville, Fla., 1932-37; R. Ch. Holy Comf., Gad-
den, Ala., 1937-39. Clear. Trust. for Alumni, Un. So., 1937-
40; Mem. Studg. Com. and Exec. Coun., Dio. Ala., 1938—.
Alt. Dep. Gen. Conv., 1940.

TURNER, Robert Northam. Died November 11, 1940.
For data see Edition 1938.

TURNER, William Davis (Ga.), 313 E. Harris St., Sa-
vannah, Ga.—R. S. Steph. Ch., 1939—, b. Charleston, S.C.,
Jan. 4, 1911; s. Rev. Richard Martin Turner and Lillie
(Davis). Avery H. Sch., Charleston; S. Aug., B.A., 1934;
Bp. Payne Div. Sch., 1937. D—June 18, 1937, P—June 13,
1938, Bp. A. S. Thomas. m. Dorothy Virginia Norris, June
29, 1938; c. one. M-in-c. Ch. Gd. Shpd. and S. Aug. Ch.,
Sumter, S.C., 1937-39.

TURNER, William Reeves Barker (Md.), 2500 Mary-
land Ave., Baltimore, Md.—Retired, June, 1930—. b.
Mechanicville, Md., Feb. 24, 1862; s. Wm. Barker Turner
and Rebecca (Turner). Charlotte Hall, 1879. D—1890, Bp.
Faret; P—1898, Bp. Satterlee. m. Fannie Thomas, July
6, 1887; c. five. S. Mark's and Mt. Calv. Chs. Howard
Co., Md., 1889-94; S. Barn. Ch., Queen Anne Par., Md.,
1894; R. Chr. Ch., Chaptico, Md.; King and Queen Par.,
Chaptico, Md., 1901; S. Andr. Par., and William and
Mary Par., 1905; Archd. Charles and S. Mary's Cos.,
Md., 1903; Durham Par., Md., 1910-15; S. Paul's Par.,
Md., 1915-31.*

TURNER, William Stephen (N.C.), 604 Summit St.,
Winston-Salem, N.C.—R. S. Paul's Ch., 1935—, b. Green-
ville, S.C., Dec. 12, 1904; s. William Stephen Turner and
Lottie Wells (Rhoades). Gram. and H. Schs., Greenville;
Un. So., B.A., 1927; Theol. Dept., Un. So., B.D., 1930.
D—June 16, 1929, P—June 1, 1930, Bp. Mikell. m. Sarah
Wadhams Pearson, Apr. 7, 1934; c. one. Canon S. Phil.
Cathd., Atlanta, Ga., 1930-35; R. Ch. Our Sav., Atlanta,
1932-35.

TURNERY, George Reginald (Ore.), 565 W. Market St.,
Marshfield, Ore.—R. Enm. Ch., 1940—, b. Princeton, N.J.,
May 10, 1907; s. John Samuel Turney and Margaret
Porter (Knight). Gram. and H. Schs., Princeton; Trin.
Coll., 1925-27; Berk., 1932. D—June 29, 1932, Bp. Acheson;
P—Nov. 2, 1933, Bp. I. P. Johnson. m. C. Betty Felker,
May 27, 1940. R. S. Andr., Manitou, Colo., 1932-36; Vic.
Counille Ore., 1936-40.

TURRILL, William Richard Bennett (O.), 3246 W.
Viewmont Way, Seattle, Wash.—Retired, 1941—, b. Great
Milton, Oxfordshire, Eng., Jan. 31, 1873; s. John and Anne
Turrill. Ch. Trng. Coll., Stepney, London, Eng., 1901;
Summer Schs., Oxford, Camb., 1903-08; Kan. Theol. Sch.,
1913. D—1912, P—1913, Bp. Millsap. m. Anne E.
Cooke. Nov. 1, 1910; c. three. R. Trin. Ch., El Dorado,
Kan., 1913; R. Trin. Ch., Arkansas City, Kan., 1914-16;
Gr. Ch., Astoria, Ore., 1916-19; S. Paul's Ch., Bellingham,
Wash., 1919-23; S. Jas. Ch., Sedro-Woolley, Wash., 1923-25;
Vic. Trin. Ch., Seattle, Wash., 1925-31; Assoc. Chr. Ch.,
Seattle, 1931-32; R. S. Andr. Ch., Tacoma, Wash., 1933.
41. Rstrd. Dio. Ol., 1926-32, 1937-41. Mem. Dioc. Coun.,
1926, '33. Mem. Studg. Com., Ore., 1919. Dep. Gen. Conv.,
1940. Ed.; Kan. Churchman, 1915-16. Contrib.; articles in
Ch. and sermonic mags.

TUTHILL, Ernest C. (Ariz.), St. Mark's Rectory,
Mesa, Ariz.—Vic. S. Mark's Ch., 1940—. b. Rutherford,

N.J., July 1, 1878; s. Oliver Tuthill and Hannah Mary (Collard), H. Sch., Goshen, N.Y.; S. Steph. Coll., B.A., 1904; G. T. S., 1907. D—1907. Bp. Greer; P—1908. Bp. Talbot. m. Laura Palmer Carr, Dec. 28, 1910; c. three. Cur. S. Luke's Ch., Scranton, Pa., 1907-09; Asst. Trin. Ch., Boston, 1909-11; Chr. Ch., Newton, N.J., 1911-15; Archd. Newton, 1913-15; Gr. Ch., Dorrancton, Pa., 1915-17; S. Paul's, Watertown, N.Y., 1917-22; R. Gr. Ch., Tucson, Ariz., 1922-37; Vic. S. Phil. Ch., Clifton, and S. Jas. Ch., Morenci, Ariz., 1938-40.

TUTON, John Walter (Md.), 1702 South Road, Mt. Washington, Baltimore, Md.—R. S. John's Ch., 1941—b. Utica, N.Y., Oct. 28, 1914; s. John Craig Tuton and Gertrude (Wilson), Leh., B.A., 1935; G. T. S., 1938. D—June 2, 1938, Bp. Coley; P—Dec. 15, 1938, Bp. Helfenstein. Asst. Min. Emm. Ch., Baltimore, 1938-40.

TUZZIO, Vicente Angel (Cuba), Bolondron, Cuba—(Mail Ad)—In-c. Betancourt (Playa), No. 113, Matanzas, Cuba)—P—g. c. Bolondron, 1932—b. Santa Clara, Cuba, May 19, 1882; s. Nicolas Tuzzio and Juliana (Espinosa), H. Sch.; Colmb. Law Sch., one yr.; Ia. Chr. Sch., by corresp., B.D., 1909; Christo Sch., Oriente, Cuba, D—1908, P—1915. Bp. Knight, m. (1) Ana Polo, 1905; (2) Alicia Gonzalez, Mar. 15, 1940; c. three. Mssy. Colon, Cuba; Mssy. for Seamen's Ch. Inst., N.Y.C.; Trin. Coll. Calv. Ch., N.Y.C. Publ.: "El Divino Mensaje," Par. paper—

TWELVES, J. Wesley (Pa.), 320 Carpenter Lane, Mt. Airy, Phila., Pa.—R. Ch. of Epiph., Jan., 1925—b. Philadelphia, Sept. 20, 1890; s. John W. Twelves and Anna Elizabeth (Burbidge), S. Steph. Coll.; Phila. Div. Sch., 1916. D—1916, Bp. Rhineland; P—1916, Bp. Paul Jones. m. Rachel Vinton Gilchrist, Sept. 20, 1915; c. four. P-in-c. Vernal, Utah; R. S. Thos. Par., Bethel, Conn., 1918-21; Ch. Holy Apos., Brooklyn, N.Y., 1921-25.

TWISS, Malcolm Nelson (N.Mex.), 1806 Elm St., El Paso, Tex.—R. S. Alb. Ch., Elm and Wheeling Sts., 1940—b. Ithaca, N.Y., June 21, 1891; s. Freeman L. Twiss and Jessie J. (King) Ithaca H. Sch.; Tex. Coll. of Mines. D—June 26, 1924, P—Apr. 26, 1925, Bp. Ingley. m. Abigail A. Martin, June 27, 1914; c. two. I. Reader, D- and P-in-c. S. Luke's, Westcliff, Colo., 1923-26; R. Trin. Ch., Trinidad, Colo., 1926-27; Vic. S. Alb. Mssn., El Paso, Tex., 1928-40.

TWITCHELL, Albert. Died March 24, 1938. For data see Edition 1938.

TWITCHELL, Raleigh Norris (Colo.), Rochester Hotel, Durango, Colo.—Vic. S. Mark's, Durango, and S. Barn., Cortez, 1940—b. Colorado Springs, Colo., Dec. 7, 1912; s. Raleigh James Twitchell and Irma Louise (Crawford), Colo. Sprgs. H. Sch.; Colo., B.A., 1935; G. T. S. D—June 9, 1940, P—Dec. 12, 1940, Bp. Ingley.

TWOMBLY, Alexander Stevenson (Ma.), 396 Main St., North Andover, Mass.—R. S. Paul's Ch., Nov., 1937—b. Newton Highlands, Mass., Jan. 21, 1907; s. Rev. Clifford Gray Twombly and Edith Cazenove (Balch), F. and M. Acad., 1922; F. and M. Coll., B.A., 1926, B.D., 1933; E. T. S. D—June, 1933, P—May, 1934, Bp. Sherrill. m. Barbara Nelson, Aug. 17, 1934; c. two. Asst. S. Paul's Ch., Brockton, Mass., 1933-34; Asst. S. Jas. Ch., Lancaster, Pa., 1934-37.

TWOMBLY, Clifford Gray (Har.), 14 Auburn St., Concord, N.H.—Retired, 1939—b. Stamford, Conn., May 7, 1869; s. Alexander Stevenson Twombly and Abigail Quincy (Bancroft), Latin Sch., Boston; Yale, 1891, B.A.; Andover Theol. Sem., 1892-93; E. T. S., 1893-94; Franklin Marshall Coll., D.D. D—1894, P—1895, Bp. Lawrence. m. Edith Cazenove Balch, July 1, 1897; c. two. Asst. Gr. Ch., New Bedford, Mass., 1894-97; R. S. Paul's Ch., Newton Highlands, Mass., 1897-1907; R. S. Jas. Ch., Lancaster, Pa., 1907-39. Author: "The New Task of the Church Militant"; "The Need of a Moral Crusade"; "The Moving Picture Menace"; "The Moving Picture Menace Grows"; "And Still It Grows"; "The Moving Picture Smoke-Screen"; "The Shamelessness of the Movies"; "The Kind of Men We Need in the Ministry Today"; "The Christian Church and the Rising Forces of Evil"; "The Church of the Future."

TYLER, Barrett Langdon (Conn.), 122 Sigourney St., Hartford, Conn.—Asst. Trin. Ch., 1938—b. Morristown, N.J., Apr. 7, 1912; s. Rev. Barrett Prettyman Tyler and Sophie Eustice (Langdon), Salisbury Sch., Conn.; Wms., B.A., 1935; E. T. S., B.D., 1938. D—June 15, 1938, P—June 14, 1939, Bp. Sherrill.

TYLER, Barrett P. (Ma.), Rhinebeck, N.Y.—b. Rockville, Md., Aug. 31, 1882; s. Rev. George T. Tyler and Mary (Fackler), Rand.-Macon Coll., B.A., 1902, D.D., 1929; Yale, S.T.B., 1906. D—1907, P—1908, Bp. Lines. m. Sophie E. Langdon (deceased), Apr. 27, 1911; c. three. Cur. Ch. Redeem. Morristown, N.J., 1906-10; R. same, 1910-18; Archd. Morristown, 1916-18; R. All SS. Par., Brookline, Mass., 1920-32; Warden S. Mich. Missn., Ethete, Wyo., 1932-36; R. Gr. Ch., Colorado Springs, Colo., 1936-37; R. S. Paul's Ch., Nantucket, Mass., 1938-39. Chanl. A.E.F., 325th Inf., 82nd Div., 1918-19.

TYLER, Samuel (Ma.), Waterhouse St., Cambridge, Mass.—Asst. Min. Chr. Ch., 1939—b. Minneapolis, Minn., Mar. 11, 1871; s. Alexander Tyler and Julia

Hutchins (Pierce), Yale, B.A., 1895; E. T. S., B.D., 1898; V. T. S., D.D., 1918. D—1898, Bp. Lawrence; P—1900, Bp. Potter. m. Alice M. Smethurst, Jan. 12, 1911; c. two. Asst. S. Geo. Ch., N.Y.C., 1898-1901; R. Ch. Ad., Walnut Hills, Cincinnati, O., 1901-16; R. S. Luke's Ch., Rochester, N.Y., 1916-32; Canon S. Paul's Cathd., Boston, 1932-34; R. S. Paul's, Amer. Ch., Rome, Italy, 1934-39. Dep. Gen. Conv., 1910, '13, '28, '31.

TYLER, Samuel Roger (W.Va.), Huntington, W.Va.—R. Trin. Ch., 1916—Rand.-Macon Coll., B.A., 1899; Vanderb., 1902; V. T. S., 1904. D—1904, P—1905, Bp. Gibson. m. Esther McKenzie Judkins, Nov. 1, 1905; c. one. Asst. Ware and Abingdon Pars., Va., 1904; S. Paul's Ch., Hamilton, Va., 1905-09; R. S. Mark's Ch., Richmond, Va., 1909-16.

TYNDELL, Charles Noyes (W.N.Y.), Res.: The Jefferson; Off.: Parish House, Jefferson Ave. at 2nd St., Niagara Falls, N.Y.—R. S. Pet. Ch., 1932—b. Fall River, Mass., May 2, 1876; s. Rev. Charles Henry Tyndell and Martha Willson (Noyes), Colgate; V. T. S., 1900; Dickinson Coll., S.T.D., 1921. Elected Mem. Pi Gamma Mu, Un. Hon. Soc. in Soc. Science, D—1900, Bp. Whitech., Va., 1901, Bp. Gibson. m. Rebecca Holmes Lewis, Winchester, Va., 1900; c. two. Assoc. R. S. Geo. Par., Fredericksburg, Va., 1900-01; S. John's Ch., Cape Vincent, 1901-06, and Secy. 1st Dist., C.N.Y., 1904; S. John's Ch., Gloucester, Mass., 1906-08; S. Jas. Ch., Marietta, Ga., 1908-10; S. John's Ch., Fayetteville, N.C., 1910-13; Chr. Ch., Williamsport, Pa., 1914-23; S. Luke's Ch., Memphis, Tenn., 1923-30; Trin. Ch., Fort Wayne, Ind., 1930-32. Dep. Gen. Conv., 1916, '19, '22, '25, '31. Nominated Bp. Coadj., Dio. L. A., at 1920 Dioc. Special Conv.; Mem. and Secy. Tit. Com. on Home and Family Life; Mem. Exec. Coun. and Dept. Fin., Rel. Educ., Chr. Soc. Serv. and Annual Canvass; Mem. Bd. Mssns., Dio. Har.; Mem. Bp. and Coun.; Chrmn. Dept. Christian Soc. Serv., Dio. Tenn.; Mem. and Treas. Cmssn. on Crime Prevention, Memphis; Mem. Coun. Social Agencies, Memphis, and State of Tenn.; Mem. Bd. Directors, Crippled Children's Soc.; Chrmn. Advisory Com. of same for West Tenn.; Sr. Alt. Dep. Gen. Conv., 1910; Chrmn. Soc. Serv. Cmssn., Dio. E. C.; Sr. Dep. Mssy. Dept. Coun., 1910; Mem. Pub. Safety Com. of Commonwealth of Pa., and Dir. Civ. Relief Dept. for Lycoming Co., Pa., 1917-23; Mem. Bp. and Coun. and Chrmn. Field Dept., Dio. N. Ind. Trust. The Manlius Sch., Manlius, N.Y., Mem. Coun. Soc. Agencies, Niagara Falls; Rotary Club and Hon. Mem. 33rd Degree Club, Buffalo, N.Y. Sov. Grand Inspector Gen., Thirty-third and Last Degv. A. & A. Scot. Rite Mason, N. M. J.; Grand Prelate, Grand Commandery Knights Templar, Tenn., 1925-26. Author: "A Communicant's Companion"; "Our Altar Guild"; "One Hundred and One Questions on the Prayer Book."

TYNER, Charles Rowland (W.Mo.), 3217 Paseo, Kansas City, Mo.—R. S. Geo. Ch., July, 1923—b. Toronto, Can.; s. Frederick Tyner and Sage (Rowlands), Toronto Un.; Un. Neb.; Sea., 1914. D—June 7, 1914, P—Dec. 14, 1914, Bp. A. Williams. m. Mary Elizabeth Sprague, 1914; c. one. R. S. Luke's Ch., Lincoln, Neb.; Dean S. Mark's Procatd., Hastings, Neb., 1912-17.

TYNER, Frederick Dufferin (Minn.), 4600 Emerson Ave. So., Minneapolis, Minn.—R. S. Luke's Ch., 1917—b. Toronto, Can., Dec. 22, 1877; s. Frederick Tyner and Sage (Rowlands), Trin., M.A., 1902. D—1902, P—1903, Bp. Sweatman. m. Jane Mallindine, Sept. 15, 1903. Asst. S. Clem. Ch., Toronto, Can., 1902-03; R. Chr. Ch., Macleod, Alberta, 1903-08; R. S. Andr. Ch., Omaha, 1908-15; Cur. S. Mark's Ch., Minneapolis, Minn., 1915-17. Secy. Stndg. Com., Dio. Neb., 1910-15.

TYNER, George St. George (Neb.), 3201 California St., Omaha, Neb.—Asst. Trin. Cathd., 1935—b. Toronto, Can., Mar. 6, 1883; s. Frederick Tyner and Sage (Rowlands), Pub. Schs., Toronto; Trin. Un., L.Th., 1912. D—1910, P—1911, Bp. Sweeney, Toronto, m. Ethel Katharine Holmquist, July 8, 1915; c. two. Cur. Ch., Toronto; Mssy. Port Perry, Ont.; Gen. Mssy. Neb.; R. S. Geo. Ch., De Witt, Neb., to 1918; R. S. Ia. Ch., Fremont, Neb., 1918; Gr. Ch., Winfield, Kan.; In-c. S. Luke's, Bartlesville, Okla., 1926-28.

TYNG, Dudley (R.I.), 135 Old Main St., Manville, R.I.—R. Emm. Ch., Manville, and Prof. Hill Coll., Woodsocket, 1936—b. Osaka, Japan, Oct. 28, 1879; s. Theodosius Stevens Tyng and Ida May (Drake), Harv., B.A., 1902, M.A., 1904; Brown, Ph.D., 1931; E. T. S., B.D., 1909. D—1908, P—1909, Bp. Lawrence. m. Eleanor F. Hutchings, Fitchburg, Mass., June 26, 1934. Prof. Un. Wuchang, China, and Mssy. Bd. Mssns., 1909-15; P-in-c. Our Sav. Ch., Milford, N.H., 1915-19; R. Trin. Ch., Milford, Mass., 1919-22; S. Thos. Ch., Providence, R.I., 1922-26; S. John's Ch., Barrington, R.I., 1926-31; Asst. Prof. Bibl. Lit., Brown Un., 1930-35. Author: Articles in various journals.

TYNG, Walworth (H'k.), American Church Mssn., Changsha, Hunan, China—In-c. Trin. Ch., and Hunan Stations, 1930—b. Boston, Mass., Jan. 3, 1885; s. Stephen Higginson Tyng and Elizabeth (Walworth), Lexington H. Sch.; Harv., B.A., M.A.; E. T. S., B.D., 1911. D—1911,

Bp. Lawrence; P—1912, Bp. Roots, m. Ethel Atkinson Arens; c. five. P-in-c. Trin. Ch., Changsha, China, 1913-27; Asst. Ch. Incarn., N.Y.C., 1927-30.*

U

UNDERHILL, Gardner Dinkins (U.S.C.), 13 North Mountain St., Union, S.C.—R. Ch. Nativ., 1941—, b. Albany, N.Y., Jan. 14, 1906; s. Alonzo Underhill and Alvina Mary (Van Luven). Alb. H. Sch.; Elon Coll., B.A., 1929; Andover Newton Theol. Sch., B.D., 1937. D—Sept. 8, 1939, P—Mar. 12, 1940, Bp. Mitchell, m. Mary Vivian Cox, Aug. 10, 1929; c. two. R. Ch. Gd. Shpd., Forrest City, Ark., 1939-41.

UNDERWOOD, Byron Edward (Ma.), 159 Rumford Ave., Mansfield, Mass.—P-in-c. Ch. S. John the Evang., Mansfield, 1938—; Trin. Ch., Wrentham, 1940—, b. Berkeley, Cal., July 26, 1886; s. Byron Edward Underwood and Florence Josephine (Liftchild). H. Sch., Berkeley; Un. Cal., B.A., 1908; Cal. H. Sch. Tchrs. Ctf. (Classics), 1909, M.A. (Classics), 1910, grad. stdt. (Philos.), 1913-15; Harv., grad. stdt. (Philos.), 1915-18; Un. Copenhagen, Denmark, grad. stdt. (Philos.), 1921-22; Un. Cal., priv. research (Ethics, Sociology, Philos. of Rel.), 1923-27; G. T. S., 1919-20; C.D.S.P., spec. stdt., 1927-29. D—1928, P—1929, Bp. E. L. Parsons, m. Esther Judith Linnéa Svensson-Dahlin, Nov. 14, 1922. Cal. H. Sch. Tchr. (Classics), 1910-13; Reader, Philos., Un. Cal., 1914-15; Un. Fellow in Philos., Harv., 1916-17; Henry Bromfield Rogers Meml. Fellow in Ethics, Harv., 1917-18; Asst. Philos., Harv., 1920-21; Asst. Philos., Radcliffe, 1920-21; Traveling Fellow Philos., Amer.-Scandinavian Fndt., 1921-22; Instr. N. Test. Greek and Lectr., Philos. Rel., Ch. Div. Sch. Fac., 1927-29; Vic. S. Matth. Ch., Berkeley, Cal., 1928-31; P-in-c. Trin. Ch., Hightstown, and Chr. Ch., Allentown, N.J., 1931-35; Asst. Chr. Ch., Alameda, Cal., 1936-37; Lectr., Philos., G. T. S., 1931-32 and same, G. D. S. P., 1935-36; P-in-c. S. Anne's Ch., Lincoln, Mass., 1937-38; Asst. Philos., Harv., 1938-39. Author: "The Ethical Individualism of Kierkegaard," 1934; "The Principle of Existentiality in Kierkegaard," 1937 (mss.). Tr. various Latin hymns; Tr. from Danish of "Sören Kierkegaard as a Philosopher," by Prof. Harald Höfding, 1934; Tr. from German of "Diary of My Journey from Mülhausen in Thuringia via Bremen to the United States of North America in the Year 1831," by Johann August Roebling, Trenton, 1931. Author various articles and reviews in philos. and theol.

UNDERWOOD, Erwin Frederic (N.Y.), 4 E. 95th St., New York City—Asst. S. Barth. Ch., 1938—, b. Newport, R.I., Oct. 26, 1908; s. William Brandon Underwood and Helen (Cummings) Rogers H. Sch., Newport; Leh., B.A., 1931; G. T. S., S.T.B., 1934, S.T.M., 1936; Un. Pitts., Ph.D., 1939. D—1934, Bp. Perry; P—1935, Bp. Manning, m. Dorothy Bradley, Aug. 31, 1936; c. one. Asst. to Dir. of Gen. Conv., 1934; Cur. Zion Ch., Wappingers Falls, N.Y., 1934-36; Asst. Calv. Ch., Pittsburgh, Pa., 1936-38. Dir. Youth Confs., Dio. N.Y., 1940. '41. Ed.: "Action" (Dioc. mag.), 1940, '41. Author: "Psychiatry and Religion," 1941; "How to Teach Religion" (pamphlet), 1940.

UNDERWOOD, Richard S. (Ol.), Box 67 University Sta., Seattle, Wash.—P-in-c. S. John's Mssn., Kirkland, 1940—, b. Nashville, Tenn., June 18, 1901; s. Richard Shaffer Underwood and Annie Louise (Locke). Un. Mont., B.A., 1923; Pitts., M.A., 1928. D—Nov. 5, 1933, P—Feb. 27, 1935, Bp. Huntington, m. Dacotah Mizener, Aug. 18, 1933. Amer. Ch. Mssn., China, 1923-26, 1929-36.

UPJOHN, Doane (Fl.), Milo Ranch, R.F.D. No. 1, El Dorado, Wis.—Non-F.R., 1933—, b. Dover, N.J., Apr. 17, 1867; s. Rev. Jas. A. Upjohn and Maria L. (Mills). Nash., 1904. D—1900, P—1904, Bp. Grafton, m. Adelaide C. Hart, July 30, 1907; c. one. Asst. S. Paul's Cathd., Fond du Lac; In-c. S. John's Ch., Omro, and S. Mark's Ch., Rosendale; Assoc. R. S. Paul's Ch., and Gr. Ch., Oshkosh, and Vic. S. John's Ch., Shawano, all in Wis.; R. S. Paul's Ch., Plymouth, Wis.; All SS. Ch., Appleton, Wis., 1912-21; Chr. Ch. Delavan, Wis., 1921-24; S. Jas. Ch., Independence, and P-in-c. S. Geo. Ch., Farley, Chr. Ch., Dyersville, Ia., 1924-28; P-in-c. Gr. Ch., Estherville, and S. Steph. Ch., Spencer, Ia., 1928-33. Mem. Stndg. Com., 1912-21, except 1914; Pres. Fin. Com., 1918-21, Dio. F.L.

UPJOHN, Richard Russell. Died September 26, 1940. For data see Edition 1938.

UPSON, Charles Burton (C.), 1614 W. Adams St., Chicago—On Staff City Mssns., 1925—, b. Geneseo, Ill., Aug. 7, 1873; s. Philo Burton Upson and Sarah Ann (Richardson). Pub. Schs., Ill., Colo., Minn.; Un. Minn.; Soc., 1911. D—June, 1911, P—Dec., 1911, Bp. Mann, m. Jessie Evans Joseph, Sept. 2, 1914; c. one. Farley, Dyersville, Bellevue, Anamosa, all Ia., 1913-15; Larimore, N.D., and other Mssns., 1911-13; R. Chr. Ch., Kingman, Kan., 1916-18; S. Matth. and S. Eliz. Chs., Chicago, 1918-20; S. Matth., Prosser, Trin. Ch., Sunnyside, and S.

Luke's Ch., Mabton, all Wash., 1920-22; Gen. Mssy., Spokane, Wash., 1923-24; P-in-c. S. Paul's Ch., DeKalb, Ill., 1925-28; P-in-c. S. Phil. Ch., Chicago, 1928-38, and Holy Trin., Chicago, 1928-39.

URBAN, Charles Henger (Pa.), 6400 Haverford Ave., Phila., Pa.—R. Bp. Whitaker Meml. Ch. S. Barn., Haddington, Oct., 1934—, b. Mickelton, N.J., Nov. 20, 1893; s. Michael Urban and Christina (Henger), Schykill Sem.; Un. Pa.; Phila. Div. Sch., 1932, B.Th., M.Th., 1936. D—May, 1932, P—June, 1933, Bp. Taitt, m. Eva Ray Devault, Dec. 9, 1914; c. two. Asst. Transfg. Chap., Phila., Pa.; Cur. S. Paul's Ch., Chester, Pa., 1932-34.*

URBAN, Joseph Trexler (N.J.), 208 King's Highway, Swedesboro, N.J.—R. Trin. Ch., Swedesboro, 1937—; P-in-c. S. Pet. Ch., Clarksboro, and S. Steph. Ch., Mullica Hill, 1939—, b. Stroudsburg, Pa., July 16, 1909; s. Rt. Rev. Ralph Ernest Urban and Mary Elizabeth (Gunsauls). H. Sch., Trenton, N.J.; Geo. Sch.; Hav., B.A., 1931; G. T. S., 1932-35. D—Apr. 28, 1935, Bp. Urban; P—Dec. 21, 1935, Bp. Matthews. Mstr. Donaldson Sch., Chester, Md., 1931-32; P-in-c. S. John's Chap., Little Silver, and S. Jas. Ch., Eatontown, N.J., 1935-37.

URBAN, Leigh Roy (W.Ma.), 163 Western Drive, Longmeadow, Mass.—Retired, 1941—, b. Birdsboro, Pa., Jan. 24, 1877; s. Abram Linwood Urban and Emma Louisa (Trexler). Pr., B.A., 1900; Colomb., M.A., 1905; Ox. Un., 1906-07; G. T. S., 1901-05; Mayo Fellow, 1905-07. D—1904, P—1905, Bp. Scarborough, m. Elizabeth Yarnall Luchars, Nov. 12, 1912. Cur. S. Bern. Ch., Bernardsville, N.J., 1904-06; Cur. S. Tim. Ch., Roxborough, Phila., 1908-12; R. Ch. Redeem., Astoria, N.Y.C., 1912-18. Relief work in France with Friends Reconstruction Unit, 1919; R. Chr. Meml. Ch., No. Brookfield, Mass., 1919-21; Holy Trin. Ch., Southbridge, Mass., 1921-30; Canon Chr. Ch. Cathd., Springfield, Mass., 1930-31. Exam. Chapl., 1924-38; Mem. Stndg. Com., 1926-38. Dep. Gen. Conv., 1931, '34, '37.

URBAN, Percy Linwood (Conn.), North Haven, Conn.—R. S. John's Ch., N. Haven; Lectr. Theo., Berk., Sept., 1924—, b. Philadelphia, Pa.; s. Abram Linwood Urban and Emma Louise (Trexler). Wm. Penn. Charter Sch.; Princ., B.A., M.A.; Berk., B.D. D—1915, Bp. Garland; P—1916, Bp. Rhineland, m. Mary Robinson Hodge, June 10, 1922. R. S. Andr. Ch., Hopkinton, N.H.; Asst. R. S. Pet. Ch., Germantown, Phila., Pa., 1917-24.*

URBAN, Richard Gunsauls (Fla.), St. Peter's Rectory, Fernandina, Fla.—R. S. Pet. Ch., 1940—, b. Stroudsburg, Pa., July 19, 1907; s. Rt. Rev. Ralph Ernest Urban and Mary Elizabeth (Gunsauls). H. Sch., Trenton, N.J.; Worcester Acad., 1925; Hav., B.A., 1929; G. T. S., 1932. D—Apr., 1932, Bp. Matthews; P—Nov., 1932, Bp. Urban, m. Lucia C. Mickewich, Nov. 21, 1933; c. two. R. Holy Trin. Ch., South River, N.J.; R. S. Marg. Ch., Menands, N.Y., 1933-36; P-in-c. S. Jas. Ch., Lake City, Fla., 1936-40.

URBANO, Francis Giglio (L.I.), Ocean Ave., Lawrence, L.I., N.Y.—R. S. John's Ch., Far Rockaway, Apr. 1928—, b. Italy, Mar. 24, 1885; s. Salvatore Urbano and Franca (Giglio) Phillips Andover, 1909; Rutgers, B.A., 1912, M.A., 1931; Yale; G. T. S.; Italy, L.L.D. 1931. D—1911, P—1913, Bp. Greer, m. Pauline DeWitt, 1911; c. two. Asst. Gr. Ch., N.Y.C., 1911-24; Vic. Gr. Chap., N.Y.C., 1924-26. Translator of certain works of Wm. R. Huntington, D.D., and Charles L. Slattery, D.D.

URQUHART, Harold William John (Minn.), 104 Park St. N., Fairmont, Minn.—R. S. Mart. Ch., Fairmont; P-in-c. Ch. Gd. Shpd., Blue Earth, Minn., 1939—, b. London, Eng., Apr. 1, 1909; s. John Bruce Urquhart and Wilhelmina (Petsing). Lon. Coll. for Chorists; Un. Saskatchewan, Can., B.A., 1935; Emm. Coll., Can., L.Th., 1934. D—June 30, 1935, P—June 28, 1936, Bp. Hallam (Can.), m. Katherine Isabel Willis, Sept. 13, 1939. R. S. Cuthbert's Ch., Perdue, Sask., Can., 1935-36; R. Chr. Ch., Winnipeg, Can., 1936-38; Asst. R. Geths. Ch., Minneapolis, Minn., 1939-40.

URQUHART, Kenneth S. (Roch.), 79 West Ave., Fairport, N.Y.—P-in-c. S. Matthias Ch., E. Rochester, N.Y.—, D—June, 1930, P—Mar., 1931, Bp. Ferris, D- and P-in-c. Fairport and E. Rochester, N.Y.

USHER, Guy Samuel (Tenn.), 543 North Fourth St., Memphis, Tenn.—P-in-c. Ch. Gd. Shpd. and S. Alb. Mssn., 1941—; Actg. Chapl. Ch. Home, 1940—, b. Lancaster, S.C., May 31, 1913; s. Judson Haseltine Usher and Annie (Ogburn). Buford H. Sch.; Piedmont Coll., B.A., 1934; Vanderbilt Coll., B.D., 1936, M.A., 1937; Un. So., 1938. D—Feb. 27, 1938, P—Jan. 25, 1939, Bp. Maxon, m. Anne Lucie Ham, Oct. 25, 1939. Asst. Calv. Par., Memphis, 1938-39. Loc. Ten., 1939-40; Chrm. Young People's Work, 1940-41.

USHER, Samuel Cleveland (U.S.C.), Denmark, S.C.—Chapl. Voorhees Sch., 1930—, b. Walnut Grove, Ga., Mar. 6, 1888; s. Joseph S. Usher and Lavada F. (Smith). Atlantic Un., B.A., 1912; Morris Brown, 1940. D—Oct. 27, 1932, P—Oct. 22, 1934, Bp. Finlay, m. Eleanor Jefferson, Nov. 5, 1917; c. three.

USSHER, Sydney Neville (N.Y.), 824 6th St., Santa Monica, Cal.—Retired, 1936—, b. Aurora, Ill., Nov. 27, 1868; s. Rt. Rev. Brandam Boileau Ussher, D.D., M.D., and Elizabeth Leonora (Thompson). Un. Pa., 1893; E. T.

S., B.D., 1893; Un. Pa. Law Sch., 1903; Phila. Div. Sch., 1902. D—1902, Bp. Adams; P—1902, Bp. Mackay-Smith. R. All SS. Ch., Phila., Pa., 1902-03; Traveling 1903-06; Traveling for Bd. Mssns., 1907; Dean S. Mark's Procatdh., Grand Rapids, Mich., 1907-08; Asst. R. S. Barth. Ch., N.Y.C., 1908-16; On Staff N.Y.C. Mssn., 1916-36. Pres. N.Y. Pub. Lecture Assoc., 1929.*



VACHÉ, Jean André (N.C.), 207 Tate St., Greensboro, N.C.—R. S. Andr.; Chapl. S. Mary's House, Women's Coll. Un., N.C., 1931—b. Phila., Feb. 3, 1893; s. Claude Achille Vaché and Eleanor Virginia (Briggs). Pub. Schs., Phila.; Rich. Un.; U. T. S., 1920. D—Jan. 9, 1929, P—July 10, 1929, Bp. Darst. m. Edith Virginia Fitzwillson, Apr. 2, 1918; c. three. M-in-c. S. Paul's, Beaufort, N.C., 1929-31.

VAIL, Sidney Lee (La.), Res., 4519 So. Claiborne Ave.; Off., 709 Louisiana Bldg., New Orleans—R. Ch. Annunc., 1919—; Dioc. Secy., 1920—b. New Orleans, Nov. 26, 1884; s. Sidney Lee Vail and Blanche Louise (Richard). Un. So., G.D., 1911. D—July 19, 1911, P—June 12, 1912, Bp. D. Sessums, m. Mabel Clara Moore, Nov. 29, 1917; c. two. Mssy. Natchitoches, La., 1911-14; R. Mt. Olivet, New Orleans, 1914-19. Dir. and Dean of Studies, Young People's Dioc. Camp, 1927-30. Rgstr., 1919-39; Secy. Dioc. Fin. Com., 1925-39; Mem. Stndg. Com., 1925—; Pres. same, 1941; Mem. Dioc. Com. on "History of the Diocese," 1939—; Dep. Gen. Conv., 1925, '28, '31, '34, '37, '40. Ed.; Dioc. paper, 1924-39.

VAILLANT, Rene E. G. (N.Y.), 418 W. 118th St., New York City—Non-Par.—b. Lille, France, Nov. 25, 1891; s. Eugene C. A. Vaillant and Leonie (Herland). Lycée Faidherbe, Lille; Lille Un., B.A., 1908, LL.B., 1910, LL.M., 1911; Colomb., M.A., 1923, Ph.D., 1926; Officier d'Académie, 1931. D—June 7, 1936, P—May 23, 1937, Bp. Manning, m. Pauline M. T. Crouse, Nov. 19, 1916; c. one. S. Luke's Chap., Trin. Par., N.Y.C., 1937. Author: "J.-J. Rousseau's Discours sur l'Origine de l'Inégalité parmi les Hommes"; "Conception Arenal." Contr. to The Romantic Review, The Revista Hispánica Moderna, The Encyclopaedia of the Social Sciences.

VALLIANT, James (W.), Indian Head, Md.—Vic. S. Jas. Ch., 1941—b. Easton, Md., Feb. 16, 1908; s. Victor Vaillant and Ethel (Aldridge). S. Paul's Sch., Baltimore; Balt. City Coll.; Johns Hop., B.A., 1929; V. T. S., B.D., 1932. D—May 2, 1932, Bp. Helfenstein; P—Dec. 11, 1932, Bp. G. A. Beecher, m. Vesta C. McCarthy, June 2, 1932; c. one. R. Epiph. Par., Forestville, Md., 1934-41.

VALL-SPINOSA, Arthur Alan (Ore.), 3926 N.E. Davis St., Portland, Ore.—Vic. S. Pet. Ch. and Chapl. S. Helen's Hall, 1939—b. Pittsburgh, Pa., June 10, 1910; s. Arthur Vall-Spinosa and Alice Blanche (Wigley). Pub. Schs., Pittsburgh; Episc. H. Sch., Alexandria, Va.; Cor. Un., B.A., 1932; G. T. S., 1936. D—June 25, 1935, Bp. Gravatt; P—June 25, 1936, Bp. Strider, m. Alice Steele Peck, Oct. 17, 1936; c. two. Asst. Trin. Ch., Parkersburg, W. Va., 1935-36; P-in-c. S. John's Mssn., Snohomish, Wash., 1936-39.

VALL-VOUENHOVEN, Herbert W. (Me.), Welfare Hosp., Welfare Island, N.Y.—Staff City Mssn., N.Y.C., 1940—V. T. S., D—July, 1931, P—May, 1932, Bp. Reese. In-c. Gr. Ch., Alexandria, Va.; On Staff, S. Clem. Ch., Phila., 1934; R. S. Matth. Ch., Hallowell, Me., 1935-39.*

VAN DER HIEL, Peter Cornelius, Jr. (Pa.), 217 So. 20th St., Phila.—Asst. R. Ch. Holy Trin., 1939—b. Socra-baya, Java, Dutch E. Indies; s. Pieter C. Van der Hiel and Catherine P. A. (Baggelaar). Paul Kruger Sch., Amsterdam, Holland; Kon Emma Sch., Bussum, Holland; H. B. S., Hilversum, Holland; Spec. work, Colomb.; G. T. S., S.T.B., 1937. D—May 23, 1937, P—June 12, 1938, Bp. Manning, m. Johanna Nanna Bloemkoek, June 6, 1939; c. two. Asst. Chan. Incarn., N.Y.C., 1937-39.

VANDER HORST, John (Md.), Church Road, Ellicott City, Md.—P-in-c. S. John's Ch., 1938—b. Jan. 10, 1912; s. Elias Vander Horst and Ella Virginia (Cole). Gilman Sch., Baltimore, Pr., 1935; S. Steph. House, Oxford, Eng.; V. T. S., 1938. D—June 10, 1938, P—June 26, 1939, Bp. Helfenstein, m. Helen Gray Lawrence, Apr. 17, 1940.

VAN DYCK, Rt. Rev. Vedder, Bishop's House, Rock Point, Burlington, Vt.—Bp. Dio. Vt., Feb., 1936—b. Bayonne, N.J., July 18, 1889; s. Vedder Van Dyck and Emily (Adams). Colomb., 1908-11; G. T. S., 1912-14, S.T.D., D—1914, P—1915, Bp. Lines. Con. Bp. Feb. 25, 1936, by Bp. Perry, Sherrill, Budlong, Washburn, Dallas, Archbp. Roper, m. May Estella Ketcham, Oct. 25, 1919, S. Thos. Ch., Farmingdale, N.Y.; S. Mich. and A.A. Ch., Seaford, N.Y., 1915-17, and 1918-23; R. S. Mary's Ch., Amityville, N.Y., 1917-29; R. S. Paul's Ch., Burlington, Vt., 1929-36. Trustee, G. T. S.

VAN DYKE, Andrew McCoy (N.H.), The Rectory, Sanbornville, N.H.—P-in-c. Carroll Co. Mssns., 1939—; P-in-c. Ch. Redeem., Rochester, 1940—; b. Smethport, Pa., Nov. 30, 1910; s. Rev. William E. Van Dyke and Helen

Eliza (McCoy). H. Sch., Smethport; Hob., B.A., 1932; V. T. S., B.D., 1935. D—May 27, 1935, P—Nov. 30, 1935, Bp. Ward, m. Ann Elizabeth Petty, Aug. 6, 1935, M-in-c. Clearfield Co. Mssns., Dio. Er., July-Nov., 1935, P-in-c., 1935-36; R. S. Barn., Berlin, and P-in-c. S. Mark's, Groveton, N.H., 1936-39. Mem. Prov. Cmsn. Soc. Serv., 1st Prov., 1940. Trust. Coit House, 1940.

VAN DYKE, William Elmer (Er.), 309 Fulton St., Smethport, Pa.—R. S. Luke's Ch., 1909—b. Kane, Pa., Dec. 25, 1870; s. Abram Sterner Van Dyke and Marinda Jane (Stark). Priv. Tutors, D—Apr. 23, 1903, P—Sept. 16, 1906, Bp. Whitehead, m. Helen E. McCoy, June 26, 1907; c. three. D-in-c. S. Lawrence, Osceola Mills, Pa., and Trin. Ch., Houtzdale, Pa., 1903-05; Asst. S. Luke's Ch., Smethport, and In-c. S. Matth. Ch., Eldred, Pa., 1905-07; P-in-c. S. John's Ch., Kane, Pa., 1907-08; Vic. S. Mary's Meml. Ch., Pittsburgh, Pa., 1908-09. Com. Canons, 1910-15; Mem. Stndg. Com., 1916, 1923-29, 1940, '41, Pres. same, 1940, '41. Dep. Coun. 3rd Dept., 1912; Dep. Prov. Syn., 1914-36; Dep. Gen. Conv., 1916, '19, '22; Chrmn. Ch. Pen. Fund, Dio. Er., 1916-17, 1924-32, 1936-41, Treas. same, 1934-35. Mem. Exec. Com., 1926-32, 1933-41. Dean Convoc. Ridgway, 1934—; Served Overseas, A.E.F., Y.M.C.A., France, 1918-19. Chapl. (Capt.) Res. U. S. Army, 1923-41.

VAN ELDEB, Anthony Gysbert (Har.), 133 Arch St., Sunbury, Pa.—R. S. Matth. Ch., Nov., 1928—b. Holland, 1881. Kampen Coll., Holland; Nash., 1907. D—1907, P—1907, Bp. Webb, Asst. Gr. Ch., Madison, Wis., 1907-09; Asst. S. Mary-the-Virgin, N.Y., 1909-13; R. Trin. Ch., Hannibal, Mo., 1913-18; S. Phil. Ch., Joplin, Mo., 1918-26; Trin. Ch., El Dorado, Kan., 1926-28.*

VAN ESS, Louis (A.), St. James' Rectory, Oeonta, N.Y.—R. S. Jas. Ch., 1940—b. Milwaukee, Wis., Nov. 21, 1897; s. Joseph Charles Van Ess and Emma C. (Schwind). Marq. Un.; Beloit Coll., B.A., 1923; E. T. S., B.D., 1925; U. T. S., 1925-26. D—1925, Bp. W. Lawrence; P—1926, Bp. C. L. Slattery. In-c. Ch. Adv., Medfield, Mass., 1923-25; Cur. All Ang. Ch., N.Y.C., 1925-26; Dir. Rel. Educ., 1926-29; R. S. John's Ch., Massena, N.Y., 1928-40. Mem. Dept. Rel. Educ.; Mem. Dioc. Coun., 1933-34, 1940—; Mem. Natl. Com. Ch. Sch. Architecture; Natl. Dept. Rel. Educ.; Mem. Cmsn. Rel. Educ., Prov. N.Y. and N.J., 1935—; Mem. Dioc. Com. Brit. Mssns., 1940—; Mem. Dioc. Com. Presid. Bp. Plan, 1941—; Mem. Dioc. Com. Choir Festivals, 1941.

VAN ETZEN, Edwin Jan, 26 Temple Pl., Boston, Mass.—Dean S. Paul's Cathd., 1940—; Pioneer Radio Broad-caster Ch. Servs., 1921—; b. Apr. 28, 1884; s. Cornelius Van Etten and Sarah (Hill). Amh. Coll., B.A., 1905, D.D., 1935; E. T. S., B.D., 1911; Un. Pitts., D.D., 1923; Alleg. Coll., D.D., 1923. D—1911, P—1911, Bp. Lawrence, Mstr. S. Mark's Sch., Southboro, Mass., 1905-08; Asst. Min. Trin. Ch., Boston, 1911-14; R. Chr. Ch., N.Y.C., 1914-18; R. Calv. Ch., Pittsburgh, Pa., 1918-40.

VAN HOUTEN, Edward Harold (N.J.), 525 Royden St., Camden, N.J.—P-in-c. S. John's, Maple Shade, N.J.; Asst. S. John's, Camden, N.J., 1939—b. Dover, N.J., July 17, 1906; s. Clifford Horace Van Houten and Clara May (Provost). Pub. H. Sch.; Drew Un., 1934; DuBois Sem., 1938. D—Nov. 30, 1938, Bp. Washburn; P—June 18, 1939, Bp. Gardner.

VAN KEUREN, Floyd (N.Y.), 105 East 22nd St., N.Y.C.—Exec. Secy. Soc. Serv. Cmsn., Dio. N.Y., 1931—; Rgstr. Dio. N.Y., 1933—; s. Robert Scott Van Keuren and Delia Louise (Baker). Hob. Coll., B.A., 1904, D.D., 1931; G. T. S., 1907. D—1907, P—1908, Bp. Greer, m. Helen Huey, Phila., 1910. Trin. Meml. Ch., Erie, Pa., 1907-10; R. Chr. Ch. New Brighton, Pa., 1910-12; All SS. Ch., Denver, 1912-15; Chr. Ch., Canon City, Colo., 1915-17; Dist. Mgr. Relief Work Amer. Red Cross in France, 1917-19; Reconnaissance Française and Médaille de Secours aux Blessés Militaires, Supt. Assoc. Charities, Columbus, O., 1919-22; Lectr. Sociol., Ohio State Un., 1920-23; Spec. Lectr., Bexley Hall, 1924-26. Assoc. R. Trin. Ch., Colum-bus, O., 1922-25; R. Chr. Ch., Indianapolis, Ind., 1925-31. Chrmn. Dioc. Dept. Soc. Serv., 1926-31. Dep. Gen. Conv., 1928. Author: "Outfitting for Spiritual Marriage," 1935.

VAN LOAN, Samuel Dies (Del.), Georgetown, Del.—Retired, 1929—b. Catskill, N.Y., Jan. 23, 1861; s. Samuel Penfield Van Loan and Annie (Elliott). S. Steph., B.A., 1889; G. T. S., 3 yrs. D., 1892, P—1893, Bp. Starkey, Asst. Gr. Ch., Jersey City, N.J., 1892-93; Mssy. Fleischmanns and Pine Hill, N.Y., 1893-94; R. Calv. Ch., Cairo, N.Y., 1894-1903; 1st Asst. Gr. Ch., Newark, N.J., 1903-06; R. Ch. Cross, Ticonderoga, N.Y., 1906-14; R. S. Paul's Ch., Georgetown, Del., 1914-29. Prov. Dep. Gen. Conv., 1916, Dio. Del. Author: "Thoughts on the Church and the Sacrament," 1916; set to Music, Hymns, 516, 380 and 242.*

VAN LOO, Joseph C. Died August 27, 1940. For data see Edition 1938.

VANN, William Edward. Died May 9, 1941. For data see Edition 1938.

VANNIX, St. Clair Lorraine (N.Y.), Main St., New Paltz, N.Y.—P-in-c. S. Andr., New Paltz. S. Agnes', Newburgh, and S. Thos., Rifton, 1939—b. Huron, S.D., Apr. 22, 1893; s. William John Vannix and Dora Claire (Tenney). Pub. Schs., Sioux Falls and Bristol, S.D.; S.

Steph. Coll.; Un. S.D., 1922; G. T. S., 1925. D—Apr. 21, 1925, Bp. H. L. Burleson; P—Jan. 31, 1926, Bp. W. B. Roberts. m. Ethel Plasse, June 20, 1925. In-c. S. Phil. Armour, S. Pet., Lake Andes, and S. Luke's, Wagner, S.D., 1925-27; Leave of absence, illness, 1927-29; P-in-c. S. Luke's, Hot Springs, Trin. Ch., Buffalo Gap, and Gd. Shpd., Custer, S.D., 1929-37. Mem. Bd. Exam. Chapls., 1935; Mem. Dept. Chr. Soc. Serv., 1933-35; Mem. Dept. Publ., 1933, '35; (all S.D.). Assoc. Ed.: S. D. Churchman, 1933-37.

VAN VLIET, Frank (Me.), Rose Acre, Ashville, Chautauqua Co., N.Y.—Retired, 1934—. b. Friesland, Netherlands, Nov. 12, 1874; s. D. F. Van Vliet and Tietie (Kok). Un. Mich., M.A., 1908. D—1915, P—1915, Bp. McCormick. m. Bessie Virginia Davis, 1903. Hdmsr. S. Andr. Sch., St. Andrews, Tenn., 1915-16; R. S. Luke's Ch., Jackson, Tenn., 1916-19; Asst.-in-c. Rel. Ed. Gr. Ch., Grand Rapids, Mich., 1919-20; R. Emm. Ch., Hastings, Mich., 1920-23; Prof. N. Test. and Chr. Apolog., Nashotah, 1923-27; R. S. Paul's Ch., Fort Fairfield, Me., 1927-34.

VAN WINKLE, Edward Kingsland, Jr. (W.Ma.), 919 Pleasant St., Worcester, Mass.—R. S. Luke's Ch., 1940—. b. New York City, Apr. 7, 1911; s. Edward K. Van Winkle and Louise Hoyt (Scott). Stevenson Sch., N.Y.C.; Phil.-Exet. Acad.; Yale, B.A.; G. T. S. D—June 7, 1936, Bp. Manning; P—June 11, 1937, Bp. W. A. Lawrence. m. Kate Louise Vondermuhl, July 1, 1936; c. two. Asst. to R. Gr. Ch., Providence, R.I., 1936-40.

VAN ZANDT, Malcolm James (Conn.), 356 Main St., Portland, Conn.—R. Trin. Ch., Portland, 1937—. P-in-c. Par. at Middle Haddam and S. John's Chap., e. Hampton, 1938—. Archd. Middlesex Archdny.— b. Mount Holly, N.J., Apr. 7, 1884; s. Charles Brown Van Zandt and Addie (Carpenter). Nash. Prep. W. T. S., 1917. D—1917, P—1917, Bp. Anderson. m. Alice Lorene Bowler Meredyth, Jan. 1, 1918; c. three. Cur. S. Pet. Ch., Chicago, 1917-20; R. S. Mark's Ch., Chicago, 1920-22; R. S. Matth. Ch., Kenosha, Wis., 1922-27; Trin. Ch., Detroit, Mich., 1927-32; S. Thos. Ch., Neenah-Menasha, Wis., 1932-36; Vic. Chr. Ch., Redding, Emm. Ch., Weston, Conn., 1936-37. Chapl. and Instr. Sacred Studies, Redding Ridge Coll., Prep. Sch. for Boys. Mem. Stud. Com., Dio. F.L.; Pres. Twin Cities Mins. Union, 1934-35. Pres. So. Side Ch. Sch. Inst. and Chrmn. Dept. Devotion and Worship, Chicago Dioc. Bd. Rel. Educ. Mem. Exec. Coun., Dept. Mssns. and Cathd. Chapt., Dio. Conn.

VASQUEZ, Paolo (Conn.), 250 Wethersfield Ave., Hartford, Conn.—P-in-c. S. Paul's Italian Mssn., 1914—. b. Caticattini Bagni, Italy, Oct. 21, 1881; s. Giuseppe Vasquez and Rosalia (Gianci). Sem. Pontificio, Rome, Italy, 3 yrs.; Sem. Arcivescovile, Siracusa, Italy, 3 yrs.; Spec. Stdt. Trin. Coll., 1913-14; Berk., 1914-15. D—Dec. 23, 1914, P—June 27, 1915, Bp. C. B. Brewster. m. Concettina Fallisi, Apr. 30, 1910; c. three.

VAUGHAN, Forrest Edison (Ind.), 500 Mulberry St., Madison, Ind.—R. Chr. Ch., 1940—. b. Cleveland, O., Aug. 12, 1913; s. Louis Frederick Vaughan and Pearl Lillian (Schultz). Cleveland Hts. H. Sch.; Case Sch. Applied Sc.; Mar. Coll., B.A., 1936; Bexley Hall, B.D., 1939. D—June 18, 1939, P—Jan. 22, 1940, Bp. D. Tucker. m. Marguerite Vliet, Mar. 30, 1940. All SS. Cathd., Indianapolis, 1939.

VAUGHAN, Jay Russell (C.), 1133 No. LaSalle St., Chicago, Ill.—Asst. Ch. Ascen., Oct., 1936—. b. Stevens Point, Wis., July 8, 1887; s. David Herrick Vaughan and Jennie (Brawley). Un. Wis., 1905-08; Nash., 1909-12. D—1911, P—1912, Bp. Weller. Vic. Ch. Ascen. Merrill, Wis., 1912-17; 1st Lieut., 59th Inf., A.E.F., 1917-19; Vic. S. Andr. Ch., New Castle, Pa., 1920-21; Canon All SS. Cathd., Albany, N.Y., 1922-23; Asst. S. Barn. Ch., Burlington, N.J., 1923-24; Asst. Ch. Ascen., Chicago, 1924-31; P-in-c. S. Lawr., Libertyville, Ill., 1931-33; Chapl., Community of S. Mary, Chicago, 1933-36.

VAUTHIER, Leon Paul Frederic (Md.), Main St., New Market, Md.—P-in-c. Lingularo, Zion, and S. Paul's Pars., 1933—. b. Beaucourt, France, July 10, 1876; s. David Georges Vauthier and Catherine (Martin). Amer. Internat. Coll., B.A., 1900; Yale Div. and U. T. S., 1900-03. D—1915, Bp. Capers; P—1916, Bp. Greer. m. Lucy M. Woodard, 1909; c. two. Chapl. Workhouse, Blackwell's Island, 1917-19; R. Severn Par., Millersville, Md., 1919-30; Asst. Meml. Ch., Baltimore, 1932-33.

VEALE, Donald Ernest (U.S.C.), 315 Shady Ave., Pittsburgh, Pa.—First Asst. to R. Calv. Ch.; Dir. Rel. Educ., 1941—. b. Detroit, Mich., 1900; s. Ernest A. Veale and Mary L. (Ainge). S. John's Milit. Acad., Delafield, Wis.; Nash. Colleg. Dept.; Un. So. D—Mar., 1926, Bp. Maxon; P—Oct., 1926, Bp. Page. m. Emma Georgiana Meier, Nov. 15, 1926; c. one. P-in-c. S. John's, Howell, Mich., 1926-29; P-in-c. S. Paul's Mssn., Overland, Mo., 1929-33; R. Chr. Ch., Flint, Mich., 1933-35; R. Holy Trin. Ch., Clemson Coll., and P-in-c. S. Paul's, Pendleton, Ascen., Seneca, S. John's, Wallhalla, S.C., 1935-41.

VEAZIE, Henry Purcell (Cal.), 520 Junipero Serra Blvd., San Francisco—R. S. Francis Wood Community Ch., 1935—. b. Washington, D.C., Oct. 3, 1890; s. John James Vezzie and Elizabeth (Bayer). S. Paul's Sch.,

Baltimore; Grad. Peabody Conserv. Music, Baltimore; G. W. Un.; Keble Coll., Oxford, Eng., B.A., 1917, M.A., 1921; G. T. S., 1919-20. D—1920, Bp. Murray. m. Carol Eberts, 1922; c. one. Cur. Trin. Ch., N.Y.C., 1920-22; Precantor, Cathd. S. John-the-Div., N.Y.C., 1922-25; R. S. Luke's Ch., Brockport, N.Y., 1925-29; S. Pet. Ch., Peekskill, N.Y., 1929-35. Enlisted Brit. Army, Aug., 1917; Cmsnd. 2d Lt. Coldstream Guards, Sept., 1918.

VELASCO, Julius Arnold (Md.), Rogers Ave. and Frederick Rd., Ellicott City, Md.—R. S. Pet. Ch., 1938— (P-in-c., 1931-38). b. Key West, Fla., Feb. 25, 1898; s. Arthur Velasco and Louise (Roberts). Baltimore City Coll.; Mt. Vernon Coll.; V. T. S. D—June, 1928, Bp. Murray; P—Sept., 1929, Bp. Abbott. m. Alice Catherine Rogers, Jan. 24, 1930; c. four. Publ.: "The Holy Eucharist," Manual for Low Mass, 1935.

VENABLES, William Franklin (N.K.), 407 Broad St., Newark, N.J.—R. House of Prayer, 1920—. b. Mardela Springs, Md., Oct. 28, 1873; s. Richard Venables and Elizabeth (Gordon). Wash. Coll., B.A., 1895, M.A., 1898; G. T. S., 1900. D—June 3, 1900, P—June 12, 1901, Bp. W. F. Adams. In-c. Ch. Gd. Shpd., Chesapeake City, Md., 1900-01, R. same, 1901; Asst. Trin. Ch., San Jose, Cal., 1901-02; Chr. Ch., Sausalito, Cal., 1902-03; Adv. Ch., San Francisco, 1903-04; S. Steph. Ch., Belvedere, Cal., 1903-09; Asst. Mt. Calv. Ch., Baltimore, 1909-20.

VENNO, Maurice William, 209 Albany Ave., Kingston, N.Y.—R. S. John's, July, 1937—. b. Bangor, Me., Jan. 19, 1911; s. William J. Venno and Cora E. (Bryer). H. Sch., Bangor; N. Y. Un., B.S., 1933; Natl. Bible Inst., N.Y.C., 1933; G. T. S., 1936. D—June 7, 1936, P—May 23, 1937, Bp. Manning. m. Lucie Anne Blake, June 8, 1931. Asst. Ch. Holy Apost., N.Y.C., 1936.

VERCOE, Lincoln Russell (W.M.), 6003 Carlton Way, Hollywood, Cal.—Retired, 1936—. b. Margate, England; s. Rev. John Henry Vercoe and Jane (McBean). D—1904, P—1906, Bp. Tuttle. m. Widow of Capt. Richard Acton, R.N.F. Asst. Ch. Holy Conf., St. Louis, Mo.; R. S. Paul's Ch., St. Joseph, Mich., 1906-08; S. Paul's Ch., Grand Rapids, Mich., 1909; Asst. S. Mark's Pro-cathd., Grand Rapids, Mich.; Archd. Dio. W.M., 1918-36.*

VERNON, Frank Lawrence (Pa.), 1625 Locust St., Phila.—R. S. Mark's Ch., 1920—. Trin. Coll., Toronto, B.A., 1893, D.D.; E. T. S., B.D., 1896; S. Steph. Litt.D. D—1896, Bp. Doane; P—1897, Bp. Lawrence. R. S. Andr. Ch., N. Grafton, Mass., 1896-1902; Dean S. Luke's Cathd., Portland, Me., 1902-20. Chapl. Gen., Community S. Mary.

WEST, George Southall. Died December 20, 1940. For data see Edition 1938.

VIALI, Kenneth Leslie Abbott, S.S.J.E. (N.K.), 980 Memorial Dr., Cambridge, Mass.—Novice Mstr., S.S.J.E.; Asst. P. S. John's, Boston, 1940—. b. Lynn, Mass., Dec. 19, 1893; s. Frederick Clarence Viall and Edith Laura (Robbins). Harv., B.A., 1915, M.A., 1920, M.Ed., 1921; G. T. S., B.D., 1919. D—1918, Bp. Lawrence; P—1919, Bp. Babcock. Mstr. Donaldson Sch., 1918-19; Asst. P. S. John Evang. Ch., Boston, 1919-23; Vic. Ch. Adv., San Francisco, 1924-25, Asst. Cur. same, 1925-30, R. same, 1930-34; Mssy. Tokyo, Japan, 1935-36; Chapl. Holy Trin. Amer. Ch., Tokyo, and Instr. Eng. Dept., S. Paul's Un., 1936-38; Prov. Superior, S.S.J.E., Boston, 1938-40; P-in-c. Ryo; mosen Mssns., 1939-40. Author: "Words of Eternal Life" (Good Friday addresses).

VIETS, Harry Dutcher (Har.), 43 S. West St., Carlisle, Pa.—R. S. John's Ch., 1918—. b. Woodville, N.Y., Apr. 26, 1884; s. Oliver Byron Viets and Mary Augusta (Dutcher). Union Acad., Belleville, N.Y., 1904; Keuka Coll., Keuka, N.Y., 1906; Phila. Div. Sch., S.T.B., 1912; King's Coll., Un. of London, 1925. D—1911, P—1912, Bp. Weller. Cur. S. Pet. Ch., Phila., Pa., 1912-18. Exam. Chapl. Dio. Har., 1928-9.

VILLAFANE, Antonio (P.R.), Box 1764, Ponce, Puerto Rico—P-in-c. The Ch. of the Atonement, Nov., 1930—. b. Rio Grande, P.R., Apr. 8, 1898; s. Antonio Villafane Ponce de Leon and Celestina (Calderot). Valdivieso Sch., San Juan; Mocco's Acad., San Juan, P.R.; Sem. trng. at San Juan. D—Dec. 30, 1923, P—Jan., 1925, Bp. Colmore. m. Edna Blanche Hastings, Dec. 28, 1926; c. two.

VILLAFANE, Aristides (P.R.), Canal No. 1, Santurce, Puerto Rico—Canon S. John's Cathd., 1939—. P-in-c. S. Hilda's Mssn. and S. Jos., 1925—. b. Rio Grande, P.R., Aug. 30, 1899; s. Antonio Villafane and Celestina (Calderot). Mocco's Acad., San Juan, P.R.; P. R. Postulant's Sch., 1923. D—Dec. 30, 1923, P—Jan. 6, 1925, Bp. Colmore. Mem. Coun. Advice, 1938—.

VILLAFANE, Domingo (P.R.), Box 5, 324, Puerta de Tierra, Puerto Rico—Cur. S. Luke's and S. Jos. Mssns., Mar., 1934—. b. Rio Grande, P.R., June 16, 1909; s. Antonio Villafane and Celestina (Calderot). "Roman Baldorioty" Gram. Sch.; Cent. H. Sch.; Puerto Rican Sem. D—Mar., 1934, P—July 4, 1935, Bp. Colmore. m. Cristina Tirado, Jan. 30, 1937.*

VINCENT, William John (C.N.Y.), 189 Main St., Whitesboro, N.Y.—Dioc. Exec. Secy., 1934—. b. London, Eng., Aug. 8, 1888; s. John Bowles Vincent and Clara (Phillips). Kelham Coll.; Nash., B.D., 1912, S.T.M., 1931.

D—1911, Bp. Grafton; P—1912, Bp. Webb. m. Adelheid Peters, Sept. 9, 1918. Mssy. Convoc. La Crosse, 1912-14; R. S. Mark's Ch., Beaver Dam, Wis., 1914-17; R. S. Mary's Ch., Mitchell, S.D., 1917; Field Dir. Amer. Red Cross, 1918-19; Gr. Ch., Lapeer, Mich., 1919-25; Emm. Ch., Adams and Zion Ch., Pierrepont Manor, N.Y., 1925-26; R. S. John's, Whitesboro, and S. Pet., Oriskany, N.Y., 1926-36.

VINCENT, Zachary Taylor (Wyo.), P.O. Box 527, Lander, Wyo.—Vic. Wind River Range Mssns., Fremont Co., 1940—b. Scotland Neck, N.C., Nov. 26, 1884; s. Zachary Taylor Vincent and Elizabeth Lawrence (Cotten). V. T. S., 1909; Colo. Agric. Coll., B.S. D.—June 27, 1909, Bp. Cheshire; P—May 22, 1910, Bp. Funsten. m. Edith Clara Frost, Sept. 6, 1911. Trin. Ch., Gooding, Ida., and pts. adj., 1909-11; Ch. Redeem., Salmon, Ida., 1911-13; S. Luke's Ch., Weiser, Ida., 1913-14; Ch. Gd. Shpd., Silver City, N.M., 1914-16; Chapl. 1st N.M. Inf. Bord. Serv., 1916-17; Chapl. U. S. Army, 1917. Retired, physical disability in line of duty, 1922. R. Ch. Redeem., Salmon, Ida., 1922-26; Trin. Ch., Pierre, S.D., 1926-29; Rural Dean, Cent. Dir., S.D., 1929-30; P-in-c. All SS. Ch., Loveland, Colo., 1929-30; R. S. Luke's Ch., Ft. Collins, Colo., and Rural Dean, Northern Dry, 1929-40. Dept. Chapl., Colo. V.F.W., 1933-37. Chapl. S.D. Legislature, 1927-'29; Dept. Chapl., Ida. Amer. Legion, 1925-26. Dep. Gen. Conv., 1937; Mem. Bp. and Coun., Dio. Colo., 1939-40.

VINNEGE, Hewitt B. (Mil.), Nashotah House, Nashotah, Wis.—Instr. N. Test., 1941—b. Oxford, O., June 26, 1898; s. Harlan Davis Vinnege and Margaret Ann (Hewitt). Miami Un., B.A., 1921; Un. Chi., M.A., 1922; Marq. Un., Ph.D., 1928; Nash., B.D., 1923. D—May, 1931, Bp. G. A. Beecher; P—May, 1932, Bp. Ivins. m. Lillian Esther Kilsberg, Sept. 1, 1926; c. two. Instr., Drury Coll., Springfield, Mo., 1923-24; Hd. Hist. Dept., State Tchrs. Coll., Mayville, N.D., 1924-29 (Dean of Men, 1928-29), and Hastings Coll., Hastings, Neb., 1929-30; Instr. Latin and Greek, Nash., 1931-33; P-in-c. S. Alb. Ch., McCook, Neb., 1933-36; Dean Chr. Cathd., Salina, Kan., 1936-41. Author: "Dramas of the Apostles" (verse-dramas), 1939; "Crusaders and Saracens." Articles and poems in various periodicals.

VINTER, Robert Dewhurst (EauCl.), 1220 King St., La Crosse, Wis.—R. Chr. Ch., 1921—b. San Jose, Cal., Feb. 28, 1890; s. William Charles Vinter and Margaret (Spencer). Nash., 1914. B.D., 1915. D—1913, P—1914. Bp. Webb. m. Helen Campbell Taylor, N.Y.C., Sept. 12, 1916. P-in-c. S. Edm. Ch., Milwaukee, Wis., 1914-16; Ch. Holy Commun., Lake Geneva, and S. John's Ch., Springfield, Wis., 1916-18; R. Chr. Ch., Delavan, Wis., 1918-21. Mem. Bd., Exam. Chapl.; Pres. Stndg. Com.; Mem. Exec. Bd., Dio. Eau Claire. Dep. Gen. Conv., 1931. '34, '37, '40.

VRIDEN, Harry Lee (Dal.), 3945 Connecticut Ave., N.W., Washington, D.C.—Staff, Chief of Chapls., U. S. Army, 1941—b. June 4, 1884; s. Rev. Charles Vriden and Minnie Belle (Pond). Un. Mich., N. W.; W. T. S., B.A. and S.T.B.; S.-W. T. S., S.T.M. D—1913, P—1914, Bp. Griswold. m. Valverde Jones, Sept. 23, 1913. R. S. Paul's, Goodland, Kan., 1913-16; R. S. Mich. Ch., Hays, Kan., 1916-17; Gr. Ch., Winfield, Kan., Chapl. and Mgr., S. Luke's Hosp., Wellington, Kan., 1917-18; Chapl. Post Chapel, Ft. Riley, and Sr. Chapl., 69th Inf., 10th Div., 1918-19; Asst. Div. Morale Officer; Chapl. and Asst. Morale Officer, U. S. Discip. Bks., Ft. Leavenworth, 1919 (Capt.). Archd. Dio. Dal., 1919-28; P-in-c. Gr. Ch., Ponca City, Okla., 1928-31; Martial Law Duty, 56th Cav. Brig., 1931-32; P-in-c. S. Andr., Lawton, Okla., 1932-33; R. S. Luke's Ch., Denison, Tex., 1934-41. Prin. Okla. State Sch. for Blind, 1909-11; Secy. Dioc. Exec. Com., 1922-28; Secy. Soc. Serv. Com., 1922-28; Chrmn. Field Dept., 1922; Chrmn. Mssns., 1923-28. Chrmn. Delinquency Sec. Tex. Conf., Soc. Welfare, 1922-26, Pres., 1926-28; Advisory Com. Tex. on Prisons and Prison Labor; Mem. Tex. Cmssn., Interracial Coop. Mem. Faculty Dallas Inst. for Soc. Educ., Bd. Dirs. Dallas Civic Fed. Open Forum; Chrmn. S.W. Regl. Conf. Child Welfare League of America, 1926-28. Chapl. 124th Cav., T.N.G., 1926-41. Chrmn. Fin. Com. and Soc. Serv., 1929-31, Dist. Okla. Del. Gen. Conv., 1925. Pres. 8th Corps Area Ch. Assoc. Army of U.S., 1933-40. Publ.: "Prison Surveys."

VIRGIN, John Fredrik (P.), The Rectory, 3306 Fifth Ave., Pittsburgh, Pa.—R. S. Pet. Ch., 1934—b. Bethlehem, Pa., Sept. 7, 1884; s. Carl Virgin and Rebecca Hannah (Jenkins). G. T. S., 1912. D—1912, Bp. Murray; P—1913, Bp. Lines (both for Bp. Tenn.). m. Adriana Tappan, N.Y., and Buenos Aires, A.R., May 24, 1913. Cur. Gr. Ch., Elizabeth, N.J., 1912-13. R. same, 1913-16. R. S. Mich. Ch., Brattleboro, Vt., 1916-18. Assoc. R. S. Paul's Ch., Harrisburg, Pa., 1918-21; S. Barth., Par., Crisfield, Md., 1921-23; Canon Trin. Cathd., Easton, Md., 1923; R. Trin. Ch., Elkton, and S. Aug. Par., Chesapeake City, Md., 1923-28; S. John's Ch., Pittsburgh, Pa., 1928-34.

VISCOUNTE, William Angelo (Ma.), 535 Main St., Woburn, Mass.—R. Trin. Ch., Mar., 1936—b. Cambridge, Mass., Apr. 1, 1890; s. Vincent Viscounte and Cora (Harding). H. Sch., Waltham, Mass.; Suffolk Law Sch., Boston, LL.B., 1931; E. T. S., 1934. D—June 13, 1934, P—

June 23, 1935, Bp. Sherrill. Cur. S. Mart. Ch., New Bedford, Mass., 1934-36.*

VIVIAN, Noah Gardner (R.I.), 1951 Cranston St., Meshanticut, R.I.—P-in-c. S. Dav. Ch., Cranston, and Chapl. State Insts., Oct., 1929—b. Trinity, Nfld., Jan. 1, 1887; s. John Vivian and Grace (Gardner). Bp. Field Coll.; Queen's Theol. Coll.; Brown Un., post-grad.; G. T. S., post-grad. D—June, 1912, P—June, 1913, Bp. of Nfld. m. Bessie Kowsell, Feb. 7, 1920; c. three.

VOEGELI, Charles Alfred (P.Z.), P.O. Box 367, Ancon, Canal Zone—Dean Cathd. S. Luke and Chapl. Bella Vista Children's Home, 1938—b. Hawthorne, N.J., Nov. 23, 1904; s. Charles Voegeli and Laure Elizabeth (Mauley). Upsala Coll., B.A., 1930; N. J. Law Sch., LL.B., 1935; G. T. S., 1933. D—May 25, 1933, P—Dec. 2, 1933, Bp. Washburn. Vic. S. Andr., Harrington Park, N.J., 1933-38; R. S. Barth., Ho-Ho-Kus, N.J., 1937-38.

VOGT, Edward Harold (Pa.), 6000 Wayne Ave., Germantown, Pa.—R. S. Pet. Ch., 1930—D—June 17, 1918, P—June 13, 1919, Bp. W. C. Brown. R. Trin. Ch., Woodbridge, N.J., 1921-23; R. Emm. Ch., Greenwood, Va., 1923-25; S. Wilfred's, Camden, N.J., 1925-30.*

VOLLMER, Myles Alois (Har.), St. Mark's Rectory, Lewistown, Pa.—R. S. Mark's Ch., 1938—Chapl. U. S. Nav. Res., 4th Nav. Dist.—b. Commerce, Tex., Sept. 8, 1905; s. Henry Frederick Vollmer and Johanna J. (Link). Bard Coll.; Un. Chi. Div. Sch.; Chi. Theol. Sem.; Colmb., B.A. D—Nov. 13, 1932, Bp. Stewart; P—Jan. 25, 1935, Bp. Taitt. Assoc. S. Thos. Chap., N.Y.C., 1935-36; Asst. S. John's Ch., Buffalo, N.Y., 1936-37; R. S. Paul's Ch., Mayville, and Chapl. Chap. Gd. Shpd., Chautauqua, N.Y., 1937-38.

von MILLER, Corwin Cleveland (Sal.), Holly Springs, Miss.—Loc. Ten. Chr. Ch., 1941—b. Springfield, O., Oct. 21, 1884; s. Loulice Cass Miller and Mary Ellen (Roe). Marionville Coll.; Carl. Coll.; Georgetown Un.; Ch. Div. Sch. Pac.; Tabor Coll., B.A., 1926. D—1920, P—1921, Bp. Howden. m. Mollie Stiers, Oct. 16, 1921. Army Y.M.C.A., Ft. Bliss, Tex., 1917-18. Brotherhood S. Andr., 1918-19; Vic. S. Mich., Tuolumne, Cal., 1919-21; Vic. S. Alb., Asst. S. Clem., El Paso, Tex., 1921-22; R. Chr. Ch., San Augustine, Tex., 1922-23; R. Calv. Ch., Bastrop, Tex., 1923-24; Vic. Ch. Emph., Kingville, Tex., 1924-25; R. S. Mary's Ch., Nebraska City, Neb., 1925; In-c. Bethany Ch., Larned, Kan. Dean S.W. Convoc., 1922-23.*

VOS, Andrew Van de Beek (N.Y.), Box 543, Marlborough, N.Y.—R. Chr. Ch., Marlborough and P-in-c. All SS. Ch., Milton, Vt., 1932—b. Netherlands, Oct. 23, 1877; s. Eibert Vos and Sophia Elizabeth (Van de Beek). Pub. Sch.; Adrian and Hope Coll.; G. T. S. D—1921, Bp. Manning; P—1922, Bp. Lloyd. m. Emma M. Grun, Dec. 25, 1912. Founded St. Andr. Mssn., Bronx, N.Y., 1923; Mssy. Emm. Mssn., Bronx, N.Y., 1914-32.

VOSE, Samuel Woosey (C.), 7703 Washington Blvd., River Forest, Ill.—R. Chr. Ch., 1940—b. St. Helens, Lancashire, Eng., Jan. 4, 1900; s. John Vose and Alice Ann (Woosey). Cowley Sch., St. Helens; McMaster Un., Hamilton, Ont., B.A., 1923. M.A., B.Th., 1925; Newton Theol. Inst., S.T.M., 1926; Harv. Theol. Sch., 1925-26; S.-W. T. S., 1937. D—Nov. 22, 1936, P—June 11, 1937, Bp. Stewart. m. Ruth Swanson, July 20, 1927; c. two. Formerly. Bapt. Min. P-in-c. S. Lawrence's Ch., Libertyville, Ill., 1937-40.

VOSSLER, Arthur Burdette. Died June 7, 1938. For data see Edition 1938.

VURPILOT, Florian C. J. (W.), 1769 Q St., Washington, D.C.—Pastor Emer. French Congreg., S. John's Ch., 1933—b. Maudeure, France, July 10, 1866; s. Louis Vurpillot and Rosine (Guyot). Sorbonne, B.A., 1887; Un. Paris, B.D., 1891, D.D., 1930. D—1898, Bp. Whitaker; P—1900, Bp. Jaggard. m. Katharine Mimmack, Washington, D.C., 1925. R. Ch. S. Sauver (French Ch.), Phila., 1900-13; Huguenot Ch., Charleston, S.C., 1913-25; Vic. French Congreg., S. John's Ch., Washington, D.C., 1927-33. Made by French Government: Officer of Academy, 1930; a Knight of the Legion of Honor, 1937. Author: "The Idea of Faith in St. Paul as Compared with St. Johns," 1891.

W

WADDICOR, John (W.Ma.), 714 Blossom St., Fitchburg, Mass.—Asst. Min. Chr. Ch., 1938—b. Darwen, Lancashire, Eng., Feb. 18, 1909; s. William Waddicor, Sr. and Theresa (Robinson). Pub. Schs., Cumberland, R.I.; R. I. Sch. Design; S. Steph.; Br., 1936-38; DuBose Ch. Trng. Sch. D—Dec. 2, 1936, P—June 11, 1937, Bp. Perry. m. Ruth Morse Wilkinson, July 3, 1937; c. one. M-in-c. Chr. Ch., Providence, R.I., 1936-37, R., 1937-38. Secy. Cler. Club, 1940-41.

WADDINGTON, Sydney (P.I.), P.O. Box 20, Baguio, P.I.—Asst. to P-in-c. Mssn. Resurr., 1938—b. LaGrange, Ill., Aug. 11, 1905; s. Charles Waddington and Lavina Amy (Chamberline). Ken., Ph.B., 1929; W. T. S., B.D., 1932. D—May 23, 1932, Bp. Stewart; P—Oct. 22, 1933, Bp. Mosher. m. Mary Alys MacIntosh, Jan. 2, 1935 (de-

ceased); c. two. Asst. P-in-c. S. Francis of Assisi Mssn., Upl. P.I., 1932-36; P-in-c. Ch. Holy Trin., Zambaogo, P.I., 1936-38. Exam. Chapl., 1940; Mem. Coun. Advice, 1941.

WADHAMS, Gordon Butler (N.Y.), 157 East 75th St., N.Y.C.—R. Ch. Resurr., Jan., 1936—b. Goshen, Conn., Jan. 21, 1904; s. Noah Samuel Wadhams and Eva Irene (Butler), Phillips Acad., 1922; Yale, B.A., 1926; G. T. S., 1933. D—May 20, 1933, Bp. Fiske; P-Oct. 28, 1933, Bp. Helfenstein, On Staff Gr. and S. Pet. Ch., Baltimore, 1933-35; Gr. Ch., Newark, N.J., 1935-36.*

WADSWORTH, George Carleton (N.Y.), 214 Washington St., Hackettstown, N.J.—Vic. S. Jas. Ch., Nov., 1937—b. Fair Haven, N.Y., Sept. 20, 1881; s. Willis Wadsworth and Alma Ada (Dempsey), DeLancey Div. Sch., 1908. D—1905, P—1908, Bp. Olmsted, m. (1) Helena Louise Freeman, E. Onondaga, N.Y., Oct. 18, 1904; (2) Elizabeth Taggart, Sept. 29, 1920; c. four. Geths. Ch., Westmoreland, N.Y., 1905-07; S. Paul's Ch., Deerfield, N.Y., 1906-07; S. John's Ch., Whitesboro, N.Y., 1906-09; S. Jas. Ch., N.Y. Mills, N.Y., 1908-09; Zion Ch., Fulton, N.Y., 1909-13. Chapl. 2nd N.Y.U.S. Inf., 1916; Served Mex. Border, 1916; R. Chr. Ch., Troy, N.Y., 1913-20; Gr. Ch., Cleveland, O., 1920-23; Chr. Ch., Oil City, Pa., 1923-27; R. All SS. Ch., Leonia, N.J., 1927-37. Mem. "Pa. Soc. Sons of Revolution."*

WAGENSELLER, Wayne MacVeagh (Mil.), 207 W. Pleasant St., Portage, Wis.—R. S. John's Ch., Dec., 1936—b. Nesquepeck, Pa., Jan. 18, 1901; s. George Wagensegger and Mary Elizabeth (McClow), Haverford Coll., B.A.; G. T. S. D—June, 1926, P—June, 1927, Bp. T. J. Garland, m. Mary Mason Burton, Nov. 24, 1936. Asst. S. Clem. Ch., Phila., 1927; Asst. S. Jas. Par., Washington, D.C., 1929-31; Assoc. R. Gr. Ch., Albany, N.Y., 1933-36.

WAGNER, Belford Northrop de Foe (N.C.), Emmanuel Rectory, Warrenton, N.C.—R. Emm. Ch., Dec., 1923—b. Uxbridge, Ont., Can., Feb. 24, 1879; s. Joseph Henry Wagner and Almada Victoria (de Foe), Pub. and H. Sch., Ont.; Tor. Un. (Spec. course in arts) 1907; Wyc. Coll., Tor. D—1906, P—1907, Bp. Mills, m. Mary Lillian Ham, June 10, 1907 (deceased); c. five. R. Chr. Ch., Richmond, Va. Exam. Chapl., Dio. N.C., 1939. Author: Published locally, "Church Support in the Twentieth Century"; "The Healing Presence" (poem); "Memoirs of a Minister," N.C. Churchman; "Benedictus es Domine" (music).

WAGNER, Clarence Reinoehl (Conn.), Groton, Conn.—P-in-c. Bp. Seabury Meml. Ch., Groton—S. John's Chapl., Niantic—serving Non-Roman Cath., State Farm for Women, Niantic—also Seaside Sanatorium, State Inst. for Tubercular Children, Oct., 1934—b. Lebanon, Pa., Aug. 6, 1891; s. James McLain Wagner and Katherine Louise (Reinoehl), H. Sch., Lebanon; Prep. Sch., Bethlehem; Lehigh, B.A.; G. T. S., 1918, S.T.B., 1926. D—1918, Bp. Talbot; P—1918, Bp. Graves, m. (1) Frances R. James, 1920 (died Sept., 1927); (2) Elizabeth Gaston, Greenwich, Sept. 8, 1932. Chapl. Baguio Sch., and P-in-c. Igorot Work, Baguio, P.I., 1918-22; Asst. S. Luke's Ch., Scranton, Pa., 1922-23; S. Paul's Ch., Bound Brook, N.J., 1923-27, and Holy Innoc. Dunellen, N.J., 1924-27; Chapl. and Mem. Bd. Trust., Dioc. Home for Aged; Dean Theol. Sem. P-in-c. work among Americans, and Chapl. to Sisters of S. Mary, Port au Prince, Haiti, 1927-28. Del. Gen. Conv. 1929. Lectr. Summer Conf. Dio. Conn., 1929; Cur. Chr. Ch., Greenwich, Conn., 1929-32; Asst. and Dir. Rel. Educ., Chr. Ch., Chapl. S. Luke's Hosp., and Lectr., Psychology, Sch. for Nurses, Greenwich Hosp., Greenwich, Conn., 1932-34. Exam. Chapl., Dio. Conn. Author: "Children's Religious Short Stories"; "Fourth Grade Lessons," "Old Testament Stories in Genesis and Exodus." Linked to present day human nature.*

WAGNER, Harold Ezra (Mil.), Nashotah House, Nashotah, Wis.—Instr. Music, 1940—b. Orangeville, Ill., May 13, 1900; s. Ira Jacob Wagner and Orpha Dolley (Palmer), H. Sch., Beloit, Wis.; Beloit Coll., B.A., 1923; N.W., B.Mus., 1927; Nash., 1941. D—May 16, 1940, Bp. Ivins, m. Anna Mathilda Widness, June 27, 1925; c. one.

WAGNER, John Conrad (S.Va.), 222 Lawrence St., Petersburg, Va.—Retired, 1935—b. Bayreuth, Ger., Dec. 19, 1862; s. John Wagner and Francisca (Krieger), Bayreuth, Ger., 1882; Uns. Erlangen and Leipzig, Ger., 1886; B.D., Ph.D. D—June 8, 1921, P—Mar. 9, 1922, Bp. B. D. Tucker, m. Bertha E. Steinhauer, June 21, 1889 (deceased); c. four. Prof. Bp. Payne Div. Sch. and R. Gr. Ch., Petersburg, Va.

WAHOYAPI, John (S.D.), Promise, S.D.—Retired, 1925—D—July 26, 1895, Bp. Hare, In-c. S. Luke's Chapl., Bear Creek, Cheyenne River Mssn., S.D.; In-c. S. Paul's Chapl., Cheyenne River Mssn., S.D.*

WAKEFIELD, Francis B., Jr. (Fla.), 1316 W. Union St., Gainesville, Fla.—R. Holy Trin. Ch., Jan. 1, 1935—b. Carrabelle, Fla., May 12, 1896; s. Francis Bryan Wakefield and Ethel (Kilburn), H. Sch., Apalachicola, Fla.; Ala. Poly. Inst., Auburn, Ala.; Un. So., B.A., 1923, B.D., 1924. D—1924, Bp. Bratton; P—1925, Bp. Juhan, m. Gladys M. Comforter, Nov. 4, 1925; c. two. R. S. Mark's, Palatka, P-in-c. S. Paul's Mssn., Federal Point, and Emm. Mssn.,

Welaka, Fla., 1927-35; Chrnm., Dept. of Mssns., Fla., 1932-41; Trust., Un. of the South, 1934-41; Dep. Gen. Conv., 1931, '34, '37, '40.

WALCOTT, Samuel Alexander (Tenn.), Tenn. A. and I. State Coll., Nashville, Tenn.—Non-Par.—Assoc. Holy Trin., 1940—b. Barbados, B.W.I., Mar. 6, 1902; s. Thomas Hubert Walcott and Miriam Kiturah (Weeks), Holy Trin. Boys' Sch.; Priv. Tutors; Linc., S.T.B., 1929, B.A., 1931; Un. Penn., M.A., 1933; P.D.S., 1933. D—Mar. 15, 1935, P—Dec. 24, 1935, Bp. Demby, Instr. Gailor Indust. Sch., Mason, Tenn., 1935-36; P-in-c. Chap. of Holy Comf., Columbia, and S. John's Mssn., Franklin, Tenn., 1936-40.

WALDRON, Kenneth Ramsey (Pa.), 336 S. Home Ave., Avalon, Pittsburgh, Pa.—R. Ch. of Epiph. Bellevue, 1941—b. Wesley, Pa., Mar. 26, 1904; s. Friend Alfred Waldron and Luella May (Ramsey), Irwin Twp. H. Sch., 1920; Grove City Coll., B.A., 1924; Ken., M.A., 1926; Bex., B.D., 1927, S.T.M., 1935. D—June 20, 1926, P—Apr. 1, 1928, Bp. J. C. Ward, m. Mary Eliza Horton, June 24, 1929; c. four. Asst. R. S. John's Ch., Sharon, Pa., 1926-28; R. Gr. Ch., No. Girard, Pa., and P-in-c. Lake Shore Mssn. Field, Dio. Er., 1928-37; R. S. Jas. Ch., Painesville, O., 1937-41.

WALENTA, Edmund Joseph (N.J.), P.O. Box 357, Pennsville, N.J.—Retired, 1941—R. Emer. Chr. Ch., Greenville, N.Y. b. Philadelphia, Oct. 24, 1872; s. Edmund Joseph Walenta and Anna Elizabeth (Sultzhauser), Pub. Schs., Phila.; Grad. Pa. Museum Sch. Indust. Art; Wag. Inst. Sc.; W. Phila. Conserv. Mus. D—1920, P—1921, Bp. Nelson, m. Jennie Louise Heyle, June 13, 1894; c. two. M-in-c. Ch. Mess., Rensselaer, and S. Giles' Ch., Castleton, N.Y., 1920-21. R. same, 1921-22; Chr. Ch., Cossackie, and Chr. Ch., Greenville, N.Y., 1922-26; P-in-c. S. Jas. Ch., Bradley Beach, N.J., 1926-38; R. S. Mary's-by-the-Sea, Point Pleasant, N.J., 1938-41. Secy. Bro. S. Andri; Secy. Y.M.C.A. during War; Secy. to Bp. R. H. Nelson, Dio. A., 1921-23. Chapl. Veterans of Foreign Wars, Asbury Park Dist., 1930-37.*

WALE, John Edgar. Died November 16, 1939. For data see Edition 1938.

WALKE, Roger Atkinson (Md.), Pikesville, Md.—R. S. Mark's-on-the-Hill, June, 1919—b. Earleville, Md., Mar. 19, 1877; s. Lewis Walke and Mary Tabb (Atkinson), Epis. H. Sch., 1893-97; Un. Va., B.A., M.A., 1901; V. T. S., 1904. D—1904, Bp. Randolph; P—1905, Bp. McKim, m. Emeline A. Condit, Orange, N.J., Apr. 20, 1910; c. three. S. Paul Ch., Tokyo, 1904-10; Hachioji, Japan, 1910-14; P-in-c. S. Mary's Ch., Kyoto, Japan, 1914-18; In-c. S. Paul's Meml. Ch., Un. Va., 1918-19. Mem. Coun. Adv. to Bp. Tokyo, 1912-14. Mem. Stndg. Com., 1934—Secy., same, 1935—; Del. Prov. Synod, 1930—; Alt. Gen. Conv.*

WALKE, Stephen Condit (Md.), R.F.D., Elkridge, Md.—R. Trin. Par. Howard Co., 1939—b. Tokyo, Japan, Jan. 21, 1912; s. Rev. Roger Atkinson Walke and Emeline Agnew (Condit), Epis. H. Sch., Alexandria, Va.; Yale, B.A., 1934; V. T. S., B.D., 1939. D—May 1, 1939, P—Dec. 21, 1939, Bp. Helfenstein, m. Mary Montagu Brown-Serman, June 14, 1939; c. one.

WALKER, Charles William (Roch.), 103 Williams St., Newark, N.Y.—R. S. Mark's Ch., 1929—D—1927, P—1927, Bp. Ferris, Trin. Ch., Fredonia, N.Y., 1927-29.*

WALKER, Colin Campbell (L.I.), Waretown, N.J.—Non-Par.—Corpus Christi Coll., Camb., Eng., B.A., 1888, M.A., 1892. D—1888, P—1890, Bp. of Roch. m. Mabel J. Korndorfer, Aust., 29, 1899. Asst. S. Steph. Ch., Lambeth, London, Eng., 1888; S. Mary's Ch., Melbourne, Aust.; R. Zion Ch., Phila., 1892; S. John's Ch., Clifton, N.Y., 1899-1907; S. Ann's Ch., Brooklyn, N.Y., 1907-17.

WALKER, Frank (Me.), Armadale, Halifax, N.S.—Retired, 1929—Recd. Feb. 27, 1922. R. Chr. Ch., Eastport, Me.; S. Pet. Ch., Portland, Me.*

WALKER, Frank Eugene (Tex.), Eagle Lake, Tex.—R. Chr. Ch., Eagle Lake, and S. John's, Columbus, 1937—b. Hunt Co., Tex., Oct. 30, 1901; s. Eugene Fletcher Bones Walker and Mable (Tate), H. Sch., St. Petersburg, Fla.; Un. Fla., 1921-22. D—Jan. 18, 1938, P—Nov. 11, 1940, Bp. Quin, m. Rose Kastner Biting, Feb. 11, 1928; c. two.

WALKER, George Gilbert (Ark.), 1608 Marshall St., Little Rock, Ark.—b. St. John, N.B., June 15, 1887; s. Abraham Beverly Walker and Eliza Ruth (Marsh), Priv. Schs., Washburn Coll., M.A.; King's, London, B.A., M.A.; G. T. S., 1912. D—1912, Bp. of N.Y.; P—1913, Bp. of Kan. m. Leola Madeline Beck, June 15, 1915, R. S. Simon, Cyr., Topeka, Kan., 1912-17; Archd. Col. Work, Galveston, Tex., 1917-21; Ch. Our Merc. Sav., Louisville, Ky., 1921-28; P-in-c. S. Phil. and S. Jas., Little Rock, Ark., 1928-40.*

WALKER, George Shannon (Hon.), Lyman Hall, Hilo, Hawaii—Mssy. Dist. of Kau, 1933—b. Hanover, Ind., Jan. 31, 1900; s. William Wade Walker and Jennie Morton (McNeil), Hanover Acad.; Hanover Coll., B.A.; North-western, courses in Sch. of Religion; McCormick Theol. Sem., B.D., 1926. D—Aug., 1934, Bp. Littell, m. Helen Bell Roberts, Aug., 1927; c. three.

WALKER, James (Hon.), The Rectory, Kohala, Hawaii—Archd. of Hawaii, and R. S. Aug., with Mssns., May, 1931—b. Manchester, Eng., Dec. 22, 1882; s. John Walker and Sarah Ann (Watton), S. Pet. Sch., Levenshulme, Eng.; Ch. Army Coll., London, Eng. D—1920, Bp. Resta-

rick; P—1922, Bp. LaMothe. m. Marguerite Ada Billam, Feb. 26, 1908; s. one. War Service, Army Pay Dept., 1917-19; R. S. Aug. Ch., Kohala, Hawaii, 1920-31. Author: Series of short articles, published 1914-16, 1939-40, including "Sunday School Lessons from Sport"; "Lessons from Nursery Rhymes."

WALKER, James Bentham (S.C.), 10 E. Calhoun St., Sumter, S.C.—R. Ch. Holy Comf.—, b. Charleston, S.C.; s. William Henry Walker and Mary Catherine (Poyas). S. Steph.; V. T. S., 1900. D—1900, P—1901, Bp. Capers. m. Anna Gertrude Wilson, Nov. 2, 1904; c. four. Asst. Holy Trin. Ch., Phila.; S. Steph. Ch., Wilkes-Barre, Pa.; Zion Ch., Phila.

WALKER, John Moore, Jr. (At.), 176 Peachtree Circle N.E., Atlanta, Ga.—R. S. Luke's Ch., Seaptre 1931—, b. Macon, Ga., Nov. 24, 1888; s. John Moore Walker and Clara Pruy (Roosevelt). Un. Ga., B.A., 1910; Un. So., B.D., 1913. D—1913, P—1914, Bp. Reese. m. Julia Benedict, Athens, Ga., 1915. Mssy. Pineora, Meldrim, Jesup, Statesboro, Pooler, Stations with headquarters in Savannah, 1913-14; Mssy. Cordele, Ga., 1914-18; S. Paul's Ch., Albany, Ga., 1918-26; S. Pet. Ch., Charlotte, N.C., 1926-31.*

WALKER, John White (Pa.), Meadowbrook, Pa.—P-in-c. Huntington Valley Chap., and Hdmstr. Meadowbrook Sch., 1919—, b. Lime Rock, Conn., July 9, 1879; s. Rev. Millidge Walker and Jessie (Inches). Newark Acad.; Epis. Acad., Conn.; Trin., B.A., 1902, M.A., 1905; Berk., 1905. D—1905, P—1906, Bp. Brewster. m. Edith Isabel Morrell, Putnam, Conn., Oct. 1, 1914. In-c. Ch. Gd. Shpd., Shelton, Conn., 1905; Mssy. So. Fla., 1905-06; P-in-c. S. Phil. Ch., Putnam, Conn., 1906-10; Cur. S. Pet. Ch., Phila., 1910-11; Mssy. S. Dak., 1911-14; Vic. Holy Comf. Meml. Chap., Phila., 1914-19; Civil Chapl., Camp Meade, 1918.

WALKER, Joseph Rogers (S.Va.), Chester, Va.—R. S. John's, Chester, and Gd. Shpd., Petersburg, 1941—, b. Beaufort, S.C., July 23, 1890; s. Edward Barnwell Walker and Elizabeth Gardard (Heyward). Porter Milit. Acad., Charleston, S.C.; Un. So., 1914; Theol. Sch. Un. So., 1918. D—June 12, 1918, P—Nov. 9, 1919, Bp. Guerry. m. Emmeline Dabney Greene, June 13, 1918. R. S. Tim. Ch., Columbia, S.C., 1918-22; S. Steph. Ch., Indianola, and In-c. S. Thos., Belzoni, All SS., Inverness, All SS., Moorhead, Miss., 1922-24; In-c. S. And., Daphne, S. Paul's, Foley, S. John's, Robertsdale, S. Alb., Loxley, Inna, Bay Minette, Trin., Atmore, S. Luke's, Brewton, S. Tim., Flomatin, Ala., 1925-28; R. Trin., Demopolis, S. Mich., Fausdale, S. And., Prairieville, Ala., 1928-31; R. Trin. Ch., Apalachicola, and In-c. Ascen., Carrabelle, S. Jas., Port St. Joe, Fla., 1931-37.

WALKER, Joseph Thomas Johnson (Minn.), 151st Field Artillery, Camp Claiborne, La.—Chapl. U. S. Army, 1941—, b. Liverpool, Eng., Aug. 23, 1902; s. Samuel Walker and Sarah Jane (Magowan). All SS. Sch., Liverpool; Liverpool Un. Sch. of Art; S. John's Coll., Winnipeg, Can., A. Th., 1929. D—May 19, 1929, P—May 18, 1930, Bp. J. G. Anderson. m. Esther Victoria Lofquist, Sept. 10, 1930. Stdt. Mssy., James Bay Terr., Moosonee, Can., 1925-33; R. S. Jas. Ch., Fremont, Neb., 1933-36; R. Holy Trin. Ch., Minneapolis, Minn., and Campus P., Un. Minn., 1936-39; Chapl. S. Barn. Hosp., 1936-41; Chapl. Brock Sch., 1939-40; Asst. Geth., Minneapolis, Minn., 1939-41.*

WALKER, Robert (Ma.), 209 Elm St., Concord, Mass.—Chapl. Mass. Reformatory, West Concord, 1910—, b. Waltham, Mass. Trin., B.A., M.A.; E. T. S., B.D., 1894. D—1894, P—1895, Bp. Lawrence. m. Eleanor Higginbotham, Oct. 31, 1900. Ch. Asc., Cambridge, Mass., 1894-1910.*

WALKER, Sheafe (N.H.), 18 Park St., Concord, N.H.—R. Chr. Ch., Portsmouth, N.H., 1934—, b. Concord, N.H., Nov. 16, 1888; s. Charles Rumford Walker and Frances (Sheafe). Yale, B.A.; Colmb., M.A.; G. T. S. D—1917, Bp. Parker. P-in-c. Newport, N.H., 1916-19; Cur. Chr. Ch., New Haven, Conn., 1919; Cur. S. Luke's, Germantown, Pa., 1920; Cur. Cathd. SS. Pet. and Paul, Chicago; P-in-c. S. And., 1920-22; Cur. All SS. Cathd., Milwaukee, Wis., 1922; Vic. S. Mary-the-Virgin, Baltimore, 1922-28; P-in-c. All SS. Ch., Littleton, and Ch. of Epiph., Lisbon, N.H., 1932-34.*

WALKLEY, Charles Thomas (N'k.), Ivoryton, Conn.—Retired, Aug., 1937—, b. Newport, Ky., Aug. 2, 1869; s. Charles S. Walkley and Mary Nesbit (Paterson). Ken., 1892; Bex. D—1894, P—1895, Bp. Vincent. m. Helen Valerie Shearer, Xenia, O., Apr. 22, 1896. Xenia, O., 1894-95; Palmyra, N.Y., 1895-1900; Asst. Gr. Ch., N.Y.C., 1900-03; R. S. Paul's Ch., Oakland, Cal., 1903-06; R. Gr. Ch., Orange, N.J., 1906-37. Mem. Stndg. Com., 6 yrs. Author: "Book of Job," and other sermons, 1917.

WALLACE, David Douglas. Died January 1, 1941. For data see Edition 1938.

WALLACE, David Richard (Cal.), 705 27th St., Oakland, Cal.—Vic. S. Aug. Mssn. Ch., 1911—, b. Cleveland, O., Sept. 30, 1878; s. Lewis William Wallace and Maria Louisa (Crosby). South Div. High, Chicago; W. T. S., 1901. D—1901, Bp. Anderson; P—1902, Bp. Gaylor. m. Ruby Mary Baham, May 25, 1939; c. two. P-in-c. All SS. Mssn.,

Nashville, Tenn., 1901-03; Asst. S. Aug. Ch., Boston, 1903-08; Fndr. and P-in-c. Epiph. Mssn., Chattanooga, Tenn., 1908-09; Holy Comf. Mssn., Columbia, Tenn., 1909-10; Asst. S. Thos. Ch., Chicago, 1910-11; Fndr. and Vic. S. Cypr. Mssn., San Francisco, 1922-26.

WALLACE, Jerry (Sp.), 611 E. Jackson St., Springfield, Ill.—R. Chr. Ch., 1921—, b. Russellville, Ark., June 29, 1894; s. Judge Jeremiah G. Wallace and Miranda (Berry). H. Sch.; Un. Ark.; Sewanee; Alexandria. D—1917, P—1918, Bp. Winchester. m. Leonora Swilling, Sept. 12, 1917; c. three. Forrest City, Ark., 1918-21; Chrmn. Dept. Rel. Educ., 1924-32; Secy. Ctdg. Com., 1925-41; Pres., 1941—, Pres. Sp. Coun. of Studges, 1934-36. Dep. Gen. Conv., 1925, '28, '31, '34, '37, '40. Spokesman for Stdt. Body, Un. Ark., Inauguration Pres. Futrall, 1914. Prchr. Bac. Sermon, Semi-Cent. Celebration, Un. Ark., 1922. Mem. Tau Kappa Alpha, Sigma Chi. Author: "A Handful of Lyrics" (1915); "A Parson at Large" (1927); "An Arkansas Judge" (1928).

WALLACE, Leslie Frederick (Ma.), Falmouth, Mass.—R. S. Barn. Meml. Ch., 1927—, b. Lawrence, Mass., Aug. 6, 1892; s. Frederick Wallace and Martha Jane (Mitchell). Trin. Coll.; E. T. S., B.D. D—May, 1917, P—Nov., 1917, Bp. Babcock. R. S. And. Ch., Ayer, Mass.; Assoc. R. Ch. of Epiph., Dorchester, Boston, 1925-27.*

WALLACE, Sidney Wishart (Conn.), 64 Imlay St., Hartford, Conn.—Canon Chr. Ch. Cathd., Dec., 1937—, b. Wolfstown, Va., Aug. 13, 1892; s. George Mason Wallace and Elizabeth (Roberts). H. Sch.; Emerson Inst.; West. Un.; Berk., 1917. D—1917, P—1918, Bp. Harding. m. Margaret D. Leighton, 1919; c. two. Chr. S. John's Ch., Waterbury, Conn., 1917-19; R. Trin. Ch. Morgantown, W.Va., 1919-20; Vic. Chr. Chap., Waterbury, Conn., 1920-24; R. Trin. Ch., Portland, Conn., 1924-37.

WALLER, Owen Meredith. Died October 12, 1939. For data see Edition 1938.

WALLIS, Guy Loughnan (S.H.B.)—G. T. S. D—1891, Bp. H. C. Potter; P—1892, Bp. Coleman. Asst. S. Mark's Ch., Phila.; R. Ch. Adv., Kennett Square, Pa.; Asst. Holy Innoc. Ch., Hoboken, N.J.; Ch. Nativ., N.Y.C.; S. Jas. Ch., Cleveland, O., 1901; R. S. Paul's Meml. Ch., Edgewater, N.Y., 1910-40.*

WALNE, Victor McKinney (Colo.), 3623a McRee St., St. Louis, Mo.—, b. New Orleans, Dec. 1, 1907; s. Victor Gilbert Walne and Maud Alice (DuRoy). Carl. Coll., B.A., 1930. Sea., 1931. D—May 10, 1931, P—Dec. 1, 1931, Bp. Ingley. m. Lydia Ada Goff, Mar. 9, 1932; c. three. In-c. S. Geo. Ch., Englewood, Colo.; In-c. Ch. Gd. Sam., Gunnison, Colo., 1931-35; Vic. Trin. Ch., Greeley, Colo., 1935-38.*

WALSH, Tracy Fishburne (N.J.), Florence, N.J.—R. S. Steph. Ch.—, b. Waterboro, S.C., Feb. 5, 1900; s. Rev. Thomas Tracy Walsh and Mary P. (Fishburne). Pub. Schs., Waterboro and York, S.C.; Christ Sch., Arden, N.C.; DuBose Trng. Sch. D—1925, P—1926, Bp. K. G. Finlay. m. Carolee Schrimpf, Wilmington, S.C., Dec. 29, 1926. Lay-R. and Asst. Mssy., Graniteville, S.C., 1921-22; Lay-R. and D-in-c. Trin., Abbeville, and S. Steph., Wilmington, S.C., 1923-25; Vic. S. Paul's, Winslow, Ariz., 1926; Vic. S. Thos., Clarkdale, and Chr. Ch., Jerome, Ariz., and Dioc. Secy. for Young People; R. Trin. Ch., Reno, Pa., 1929-30; R. Ch. Gd. Shpd., Pitman, N.J., 1929. Dean Leadership Trng. Schs., Woodbury Dist., Dio. N.J.*

WALSH, William Thomas (N.Y.), 4 Hamilton Terrace, N.Y.C.—R. S. Luke's Ch., Convent Ave. and 141st St., 1918—, b. Quincy, Mass., July 17, 1887. Cath. Un. of America, S.T.B. m. Bertha Brown, Dec. 27, 1918. R. S. Mary's Ch., N.Y.C.

WALTER, Arthur Gillender (N.Y.), 19 Grandview Ave., Stamford, Conn.—Asst. S. John's Ch., 1939—, b. New Haven, Conn., Nov. 11, 1868; s. James Watkins Walter and Jeanette (Downs). H. Sch., New Haven; Yale, B.A., 1896, M.A., 1899. D—1922, P—1939, Bp. Manning. m. Winifred Fitch, 1901; c. two. Asst. All Ang. Ch., N.Y.C., 1922-39.

WALTER, Glen Beam (Be.), 204 So. Wilbur Ave., Sayre, Pa.—R. Ch. Redem., 1922—, b. Harrisburg, Pa., Apr. 8, 1896; s. Rev. Harvey P. Walter and Kathryn A. (Beam). Lech., B.A., 1917; Colmb., M.A., 1921; G. T. S. B.D., 1921. D—1920, P—1920, Bp. Talbot. m. (1) Gertrude DeLappe, Aug. 26, 1920 (deceased); (2) Helen Pearce, Nov., 1931; c. five. R. Gr. Ch., Honesdale, Pa., 1921-25; Chr. Ch., Springfield, Mo., 1925-27. Lenten Offering Secy., Dio. Be., 1928-37. Asst. Dir. Bro. S. And., Camp Cayuga, 1928-31. Mem. Exec. Coun., 1937-41; Dioc. Chrmn., Tchr. Trng. and Ch. Sch. Insts., Rel. Coop. Center, Good Friday Offering; Dioc. Secy., G. T. S. Alumni Assn.; Mem. Faculty Be. Summer Conf., 1934, '35, '38. Mem. Sayre Sch. Bd., 1935-41, Pres., 1939. Vice Pres. Comm. Chest. Author: "A Daily Poem for Lent," 1939.

WALTER, Harvey Peter. Died April 25, 1939. For data see Edition 1938.

WALTERS, Arthur Lionel (SanJ.), 1970 Tenth St., Reedley, Cal.—Vic. Mssy. Gd. Shpd., 1927—, b. March Baldon, Eng., Dec. 21, 1878; s. Rev. Edmond Walters and Anne E. (Browne). S. John's Sch., Leatherhead,

Eng.; Ch. Div. Sch. Pac., 1909. D.—June 13, 1909, P.—Aug. 28, 1910, Bp. J. H. Johnson, m. Olive M. Marcus, Sept. 14, 1910; c. three. D. and P.-in-c. Mssn. Gd. Shpd., Hemet and S. Paul's Ch., San Jacinto, Cal., 1905-15; P.-in-c. Trin. Mssn., Murrieta, 1910-13; S. Mark's Ch., Upland, 1916-17; S. Paul's Ch., Modesto, 1917-20; Vic. S. John's Mssn., Tulare, 1920-26; S. Luke's Mssn., Selma, Cal., 1920-39. Dep. Gen. Conv., 1937; Hon. Canon S. Jas. Cathd., Fresno, Cal., 1939-; Secy. Convoc. San J., 1911. Publ.: Chart, American Episcopate.

WALTERS, Frank Edward (Ark.), Box 53, Helena, Ark.—R. S. John's Ch., Dec., 1936.—b. Natchez, Miss., Nov. 20, 1910; c. Charles Elmer Walters and Frances (Bentley). H. Sch., Natchez, Un. So. B.A., B.D. D.—July, 1935, Bp. Bratton; P.—May 10, 1936, Bp. Green, m. Martha Cunningham, Oct. 30, 1937. Work in Tupelo Field, Miss., 1935-36.*

WALTERS, Hubert Melmoth St. George (Colo.), 1413 Pine St., Boulder, Colo.—R. S. John's Ch., 1912.—b. Langford, Eng., Sept. 9, 1887; s. Edmond Walters and Anne E. (Browne). Nash., B.D., 1909. D.—1909, Bp. Weller; P.—1911, Bp. Grafton, m. (1) Elizabeth Hammond, Denver, Colo., June 1, 1911 (deceased); (2) Gertrude Mander-son Newton, June 1, 1921; c. one. In-c. S. Andr. Ch., Cripple Creek, Colo., 1909-10; Asst. S. Matthias' Ch., Los Angeles, 1910-11; Vic. S. Alb. Ch., Marshfield, Wis., 1911-12; Prof. Eccles. Hist. and Hom., S. John's Sch., Greeley, Colo., 1919-20.

WALTERS, Sumner Francis Dudley, Christ Church, Alameda, Cal.—R. Chr. Ch., May, 1935.—b. Newark, N.J., May 20, 1898; s. Charles Frederick Walters and Mary Ann (Walker). H. Sch., Trenton, N.J.; Princ., B.A.; Colomb., M.A.; G. T. S., 1922; Eden Theol. Sem., St. Louis, B.D., 1934; Pac. Sch. of Rel., Berk., S.T.M., 1938. D.—1922, Bp. Matthews; P.—1923, Bp. Wise, m. Evelyn Nelson Turpin, June 14, 1922; c. two. Cur. Trin. Ch., Lawrence, Kan., 1922-23; R. S. Andr. Ch., Fort Scott, Kan., 1923-30; Ch. of Redeem., St. Louis, Mo., 1930-35. Stndg. Com., Dio. Cal., 1940-41. Pub.: "St. Andrew's Church, Fort Scott, Kansas, Seventy Years, 1859-1929"; "A Short Course of Preparation for Confirmation," 1930.

WALTHOUR, John Buckman (S.F.), 851 So. Blvd., Tampa, Fla.—R. S. Andr. Ch., 1935.—; Instr. Hist. and Lit. of N. Test., Un. Tampa, 1939.—b. Cape May, N.J., Aug. 24, 1904; s. Henry Layton Walthour and Helen Millward (Buckman). Woodberry Forest Sch., Va.; Cor., 3 yrs.; Un. So., 6 mos., 1929; Theol. Sch., Un. So.; Cincinnati Summer Sch. Soc. Serv., 1930. D.—Jan., 1931. P.—July, 1931, Bp. F. F. Reese, m. Margaret Simkins Baker, Oct. 21, 1931. R. Gr. Ch., Waycross, and In-c. All S.S. Mssn., Blackshear, Ga., 1931-35; In-c. S. Andr., Douglas, Ga., 1932-35. Mem. Exec. Coun., Dio. Ga. Alt. Gen. Conv., 1934, '37. Spec. Aide, Field Dept. Natl. Coun., 1934. Del. Prov. Syn., 1932, '33, '34. Started Jr. Boys' Camp, Dio. Ga., 1933. Dir. same, 1933, '34. Mem. Exec. Bd., Dio. S.F., 1936.—; Chrmn. Dioc. Forward Movement Cmsn., 1937.—; Del. Prov. Syn., 1935-36. Staff Dioc. Camps for Young People and Adults, 1936-37; Dioc. Cmsn. Evangl., 1936-37; Mem. Exec. Bd. Tampa Seamen's Ch. Inst.; Chrmn. Dioc. Soc. Serv. Cmsn., 1939.—; Chrmn. Dioc. Semi-Centennial Observance, 1940. Del. Gen. Conv., 1940. Past Pres. and Mem. Exec. Bd. Rotary Club, Waycross, Ga.; Pres. Tampa Rotary Club, 1939-40. Chapl. (1st Lt.), U. S. Army Res. 1940.—

WALTON, Basil Manly (Fla.), 315 Florida Ave., Jacksonville, Fla.—R. S. Andr. Ch., Jacksonville, and P.-in-c. S. Geo., Ft. George, 1930.—b. Morganton, N.C., May 3, 1887; s. Thomas Walton and Annie Manly (McDowell). Horner's Milit. Acad.; Un. N.C., 1911-13; Un. So., 1913-16. D.—July 9, 1916, P.—Sept. 23, 1917, Bp. J. B. Cheshire, m. Sallie Hyman Lamb, Apr. 23, 1919; c. two. R. Calv. Ch., Wadesboro, N.C.; Holy Trin. Ch., Townsville, N.C.; S. Paul's, Louisville, N.C.; S. Jas., Lenoir, N.C.; S. Paul's, Orange, Tex.; S. Jas., Lake City, Fla. Chrmn. Com. on Evangelism, 1930-41.

WALTON, George Stewart (N.M.), P.O. Box 776, Marquette, Mich.—Retired, 1937.—b. Salem, O., Oct. 22, 1867; s. Thomas Jefferson Walton and Olive (Ney). Phil. Acad.; Bex., Yale, B.A., I.L.B., D.—1913, Bp. Vincent; P.—1913, Bp. Leonard, R. S. Jas. Ch., Woodstock, O.; R. S. John's Ch., Munising, Mich.; R. G. Ch., Menominee, Mich.; S. Alb. Ch., Manistique, Mich.; Dean S. Paul's Cathd., Marquette, Mich., 1936. Dioc. Rgstr. Gen. Mssy. Exam. Chapl.

WALTON, Horace Andrews (Pa.), Paoli, Pa.—R. Ch. Gd. Sam., 1902.—b. Philadelphia; s. Charles Jeremiah Walton and Georgiana (Andrews). Epis. Acad., Phila.; Tutors; Un. Pa., B.A., 1890, B.D., 1894, M.A., 1913; G. T. S., 1893. D.—1893, P.—1894, Bp. Whitaker, Asst. S. Pet. Ch., Phila., 1900-02; S. Jas. Ch., Phila., 1893-1900.

WALTON, William McNeil (N.D.), Wahpeton, N.D.—Retired, 1930.—b. Aug. 21, 1862, Cashmir, India; s. Rev. William Walton and Mary (McNeil). Sea., B.D., 1898. D.—1898, Bp. Whipple; P.—1899, Bp. J. D. Morrison, m. Jessie S. Cairns, Mar. 23, 1888 (deceased); c. three. Ch. Redeem., Cannon Falls, Minn., 1898-1901; Redeem. Mssn., Bathgate, and S. John's Ch., St. Thomas, N.D.,

1901; S. Luke's Ch., Davenport, Wash.; Trin. Ch., Wahpeton, N.D.; In-c. S. Helen's, Wadena, Minn.

WAMBLEY, Frederic (N.Y.), 45 St. Paul's Place, New Rochelle, N.Y.—R. S. Paul's Ch., 1911.—b. New York City, Sept. 4, 1885; s. Theodore A. Wambsley and Sophia (Reberg). Trin. Sch., N.Y.C., 1904; Trin., B.A., 1907; G. T. S., 1910. D.—1910, Bp. Partridge; P.—1911, Bp. Greer, m. Beatrice Hunter, 1913. Asst. S. John's Ch., Waterbury, Conn.

WAMBLEY, Richard Weld (N.Y.), 925 Stuart Ave., Mamaronck, N.Y.—Cur. S. Thos. Ch., 1940.—b. New Rochelle, N.Y., Feb. 17, 1916; s. Rev. Frederic Wambsley and Beatrice (Hunter). New Rochelle, Trin., B.A., 1937; G. T. S., 1940. D.—May 19, 1940, Bp. Manning.

WANNER, Mervin Leo (Alaska), P.O. Box 366, Valdez, Alaska—P.-in-c. Ch. Epiph., Valdez, and S. Geo. Ch., Cordova, 1939.—b. Lancaster Co., Pa., Sept. 5, 1889; s. Addison Kemper Wanner and Cora May (Patton). DuBose Meml. Ch. Trng. Sch.; V. T. S., 1927. D.—June, 1927, Bp. Garland; P.—Mar., 1928, Bp. P. T. Rowe. P.-in-c. S. Matth. Mssn., Fairbanks, Alaska, 1927-30; P.-in-c. S. Geo. Ch., Cordova, and Ch. Epiph., Alaska, 1931-34; P.-in-c. S. John's Ch., Ketchikan, Alaska, 1934-38.

WARBURTON, George A. (Be.), New Milford, Pa.—Retired, 1935.—D.—May 17, 1905, P.—June 17, 1906, Bp. Talbot, R. S. Geo. Ch., Nanticoke, Pa.; S. Andr. Ch., Alden, Pa.; S. Mark's Ch., New Milford, Pa.; Chr. Ch., Susquehanna, Pa., 1931; In-c. S. Paul's, Troy, Pa., 1934.*

WARD, Arthur Bowles (Mont.), Lewistown, Mont.—R. S. Jas. Par., 1941.—b. Newark, N.J., July 27, 1914; s. Ralph Bowles Ward and Lauretta (Cort). Pub. Schs., Newark; Trin., B.A., 1935; G. T. S., 1938. D.—June 12, 1938, Bp. Washburn; P.—Dec. 8, 1938, Bp. Fox. Mssy. Whitefish Mssn. Field, Mont., 1938-41; Mem. Bd. Exam. Chaps., 1940.—

WARD, James Grant (N.M.), 515 So. 3rd Ave., Escanaba, Mich.—R. S. Steph. Ch., Escanaba and Archd. Escanaba, May, 1937.—b. Clapham, Can., Mar. 7, 1879; s. Lt. Col. William James Ward and Caroline (Kinrear). Bish. Un., B.A., 1900, L.S.T., 1902, M.A., 1903; Mackie Prizeman, 1900. D.—1902, P.—1903, Bp. Dunn (Que.). m. Beatrice C. Burrill, Montreal, Que., Sept. 10, 1907. P.-in-c. S. Clem. Ch., Labrador, 1902-05; R. S. John-the-Evang. Ch., Shawining Falls, Que., Can., 1905-07; S. Jas. Ch., Fergus Falls, Minn., 1907-14; S. Andr. Ch., Cloquet, Minn., 1914-17; S. Paul's Ch., Virginia, and S. John's Ch., Eye-leth, Minn., 1917-23; S. Mark's, Aberdeen, and Dean No. Dnry., S.D., 1923-29; S. Phil. Ardmore, Okla., 1929-31; R. Holy Trin. Ch., Iron Mountain, and In-c. Norway, Bethany, Valcan, Ralph, Wilson, Mich., 1931-37. Secy. Dio. D., 1914-17. Exam. Chapl.; Mem. and Secy. Stndg. Com.; Mem. Exec. Coun. Dep. Gen. Conv., 1913, '16, '19, '22, '37.*

WARD, Rt. Rev. John Chamberlain, 437 W 6th St., Erie Pa.—Bp. Dio. Erie, Sept. 22, 1921.—b. Elmira, N.Y., Aug. 27, 1873; s. Hamilton Ward and Mary Adelia (Chamberlain). Belmont H. Sch.; Harv., B.A., 1896; G. T. S., B.D., 1899, S.T.D.; Ken., D.D. (Hon.). D.—1899, P.—1900, Bp. Walker. Con. Bp., Sept. 22, 1921, by Bpp. Tuttle, Whitehead, Vincent, Ferris, Stearly, Brent, Morris, R. S. Steph. Ch., Buffalo, N.Y., 1899-1902; Gr. Ch., Buffalo, N.Y., 1902-21. Army Chapl. 27th Div., A.E.F., 1917-18.

WARD, John Fletcher (S.Va.), Route 1, Lynnhaven, Va.—R. Ascen. Ch., Norfolk, 1936.—b. Norfolk, Va., Feb. 20, 1903; s. John Fletcher Ward and Ida Lee (Milby). Maury H. Sch., Norfolk, Va.; Wm. & Mary Coll., B.A., 1930; P. D. S. D.—Oct. 20, 1935, Bp. Thomson; P.—Sept. 12, 1938, Bp. W. A. Brown, m. Louise Kathleen Smith, Dec. 24, 1931; c. one. Temp. Asst. Dioc. Mssn., 1935.

WARD, John Talbot (N.J.), 45 W. Broad St., Burlington, N.J.—R. S. Mary's Ch., 1921.—, Chapl. S. Mary's Hall, Burlington, 1928.—b. Missouri, 1874; s. Thomas Ward and Alice (Talbot). Princ., B.A., 1897; G. T. S., 1900. D.—1900, P.—1901, Bp. Talbot, m. Isabel Hamblen, 1903. Min. Assoc. Mssn., Trenton, N.J., 1890-1901; Cur. S. Paul's Ch., Erie, Pa., 1901-03; R. Ch. Resurr., Fern Bank, Cincinnati, O., 1903-09; S. Clem. Ch., Wilkes-Barre, Pa., 1909-21. Exam. Chapl. Dio. S. O., 1907-09. Exam. Chapl., 1912-21; Bd. Rel. Educ., 1912-20; Bd. Mssn., 1919; Dep. Prov. Syn., 1918-19; Dioc. Coun., 1920-21. all Dio. Be. Archd. Scranton, Pa., 1919-21. C. M. H., N.J., 1921-31; Mem. Bd. Mssns., 1924-39; Exam. Chapl., 1929-39; Stndg. Com., 1932.—, Trust. S. Mary's Hall, Burlington, N.J., 1921.

WARD, Lewis Edwin (W.N.Y.), 410 N. Main St., Jamestown, N.Y.—R. S. Luke's Ch., Feb., 1929.—b. Auburn, N.Y., Oct. 8, 1885; s. William H. Ward and Caroline Mary (Robine). Hob., B.A., 1912. D.D.: DeLancey Div. Sch.; Berk.; Syracuse Un., and Wesl. D.—1915, Bp. Olmsted; P.—1916, Bp. Fiske, m. Helen Ernestine Neumeister, June 21, 1915, Cur. Trin. Ch., Binghamton, N.Y. Tchr. Hirst, Racine Coll., Racine, Wis., 1912-13; R. Emm. Ch., Elmira, N.Y., 1917-24; S. Thos. Ch., Bath, N.Y., 1924-20. Chrmn. Dept. Soc. Serv.; Mem. Dep. Mssns.; Mem. Dept. Rel. Educ.; Exec. Coun. Formerly part-time Secy. Field Dept., Natl. Coun. Mem. Alpha Zeta; Mem. Kappa

Sigma; Mem. Advisory Bd., Hob. Coll.; Pres. Alumni, Kappa Sigma, Hob. Coll. Mem. Rotary Club, Masons, Odd Fellows, Un. Club, Jamestown. Grand Chapl. Masons, N.Y. state. Rep. "Living Church" and "Witness," Dio. W.N.Y.

WARD, Robert Malcolm (O.), 313 Wayne St., Maumee, O.—R. S. Paul's Ch., Dec., 1935—, b. Huron, O., Aug. 3, 1900; s. William R. Ward and Willetta A. (Kellar) Ken., Ph.B., 1924; Bex., 1925; E. T. S., B.D., 1927. D—1925, Bp. Leonard; P—1926, Bp. Rogers. m. Isabelle Yvonne Gross, June, 1926. Cur. S. Paul's Ch., Akron, O., 1925-26; P-in-c. S. Geo. Ch., Maynard, Mass., 1926-27; Asst. R. Chr. Ch., Winnetka, Ill., 1927-30; R. Cathd. Par. S. Mary and St. John, Manila, P.I., 1930-35.

WARD, Vesper Ottmer (Minn.), Cathedral Close, Faribault, Minn.—Dean Cathd. of Our Merciful Saviour and Chapl. S. Mary's Hall, Dec., 1933—, b. Pleasant Retreat, W.Va., July 22, 1890; s. George Evermont Ward and Elvira Martin (McCue). Pub. Schs., O. and W.Va.; H. Sch., Junction City, O.; O. Wesleyan Un., B.A., 1913; Boston Un. Sch. Theol., S.T.B., 1916; Sea., S.T.M., 1933. D—Nov. 1931, P—May, 1932, Bp. McElwain. m. (1) Hazel Marie Liebenderfer, July 11, 1917 (deceased); (2) Kathryn Van Noy, July 17, 1940; c. two. M-in-c. and R. All S.S. Ch.; Chapl., Carleton Coll., Northfield, Minn., and Instr. Sea., Faribault, 1931-33. Exam. Chapl.; Chrmn. Dept. Chr. Educ., 6th Prov., 1939—; Mem. Bp. and Conn., Dio. Minn., 1939—; Mem. Coll. Cmssn., 6th Prov., 1939—; Gen. Conv. Cmssn. on Marriage and Divorce, 1939—, Publ.: "The Technique of Pre-Marital Instructions."

WARD, Virgil Earl (Kan.), Wamego, Kan.—In-c. S. Luke's, 1938—, b. Kincaid, W.Va., Mar. 3, 1892; s. George Evermont Ward and Elvira (Martin), both deceased. O. Wesleyan, 1912-16, B.A., 1916; Boston Un. Sch. Theol., 1919-22, S.T.B., 1922; Sea., 1932-33. D—Sept., 1933, P—Mar., 1934, Bp. Keeler. m. Fannie Bartow Wood, Apr. 4, 1929; c. two. P-in-c. Gr. Ch., Pine Island, Minn., 1932-38.

WARD, William (Mil.), 65 Pinckney St., Boston, Mass.—P-in-c. Emm. Ch., Somerville, 1941—, D—Dec. 21, 1938, P—Apr. 23, 1939, Bp. Br. Guiana. Rec'd Oct. 25, 1940.*

WARD, William Hewton (Wyo.), Wind River, Wyo.—Vic. Ch. Redeem.; Warden Shoshone Mssn.; Chapl. Govt. Indian Sch., 1938—, b. Clapham, Que., Can., Oct. 20, 1885; s. William James Ward and Caroline (Kinnear). Inverness Acad. (Que.); Sea. Div. Sch., B.D., 1912. D—1912, P—1913, Bp. Morrison. m. Ethel Fannie Strum, Dec., 1915; c. three. Cur. S. Tim. Ch., Roxborough, Phila.; R. S. John's Ch., Green River, Wyo., 1917-24; Mssy. Dio. Ida., 1924-29; P-in-c. S. Dav. Ch., Ray, Ariz., 1929-30; Vic. All S.S. Ch., Torrington, Wyo., 1930-35; R. Chr. Ch., Douglas, Wyo., 1935-38.

WARDEN, Frederick Alexander (Pa.), 106 Nevins St., Ridley Park, Pa.—R. Chr. Ch., Ridley Park, and Vic. Ch. S. John Evang., Essington, 1926—, b. Bridgetown, Barbados, B.W.I., Oct. 21, 1871; s. Robert Markwith Warden and Clara Frances (Deane). Com. Fndt. Sch., Bridgetown; McGill Un.; Wesl. Theol., 1896. D—Dec. 20, 1901, P—June 1, 1902, Bp. Talbot. m. Annie Clyde Perrotet, Apr. 12, 1899. R. Holy Apos., St. Clair, Pa., 1901-03; S. Paul's Ch., Columbia, Pa., 1903-07; Ch. S. John Bapt., San Juan, P.R., 1907-15; Trin. Ch., Moorestown, N.J., 1915-26.

WARE, James Lawrence (Be.), Scranton, Pa.—R. Ch. of Gd. Shpd., May, 1929—, b. Plymouth, Pa., Feb. 11, 1895; s. Rev. James Porter Ware and Helen E. Story. Mining and Mech. Inst.; Lehigh, Elec. Eng., 1915; Phila. Div. Sch.; S.T.B., 1919. D—1917, P—1919, Bp. Talbot. m. Charlotte Ann Woodroffe, Sept. 24, 1919. Cur. S. Steph. Ch., Wilkes-Barre, Pa., 1918-21; Educ. Field Secy. Prov. Wash., 1921-24; R. Trin. Meml. Ch., Warren, Pa., 1924-29. Mem. Dept. Rel. Educ., Dio. Be., 1921-24; Mem. Natl. Dept. Rel. Educ., 1922. Mem. Exec. Coun., Dio. Er., 1925-29; Chrmn. Dept. Rel. Educ., 1924-29.*

WARE, Joseph Todhunter (S.O.), 3435 Observatory Pl., Cincinnati, O.—M-in-c. S. Jas. Ch., Westwood, 1933—; Mng. Dayton Field Office, Soc. Sec. Bd., 1937—; Chrmn. Dayton Chapt., Amer. Assn. Soc. Workers, 1940—. b. Baltimore, July 29, 1886; s. Charles Howard Ware and Alberta (Todhunter). Baltimore City Coll.; Johns Hop. B.A., 1907; Koble Coll., Oxford, N. Y. Sch. Soc. Work; V. T. S., 1910, B.D., 1913. D—1910, P—1911, Bp. Murray. m. Anna Budd, Aug. 27, 1931; c. one. M-in-c. Bp. Paret Meml. Ch., Baltimore, 1910-13; Cur. S. Geo. Ch., N.Y.C., 1913-14; R. S. Geo. Ch., Mt. Savage, Md., 1914-17; Vic. Epiph. Chap., Washington, D.C., 1917-18; S. Andr. Ch., Birmingham, Ala., 1918-25; S. Jas. Ch., Piqua, O., 1926-30; Archd. and Exec. Secy. Soc. Serv., Dio. S.O., 1930-33; County Relief Dir. and Case Work Supvr. State Relief Com., O., 1933-34; Res. Adjuster N.R.A., 1934-36. Pres. Consumers' League, Cincinnati, 1936-38. Publ.: "Survey of a Selected Area in Athens County, Ohio" (jointly with Mrs. Lloyd Clarke), 1932; "An Aspect of Pastoral Theology" in Mental Hygiene, Jan., 1937.

WARE, Josiah W. (W.Va.), Box 286, Orange, Va.—Retired, 1921—, b. Berryville, Va., Nov. 23, 1853; s. Josiah William Ware and Edmonia J. (Smith). V. T. S. D—1878, P—1879, Bp. Whittle. m. Annie W. S. Nottingham,

Oct., 1879; c. four. Hungar's Par., 1878-80; Nelson Par., 1880-82; Chr. Ch., Clarksburg, 1882; S. John's Meml. Ch., Farmville, Va., 1885-96; S. Jas. Ch., Ashland, Va., 1896-1903; S. Mark's Par., Culpeper Par., Va., 1903-12; Trin. Ch., Shepherdstown, W.Va., 1912-21.*

WARE, Walter William (Pa.), 4948 Grisco St., Frankford, Phila., Pa.—Chapl. Phila. City Mssn., Nov., 1937—, b. Media, Pa., Aug. 19, 1900; s. Preston W. Ware and Mathilde (Schwoerer). St. Tchrs. Coll., W. Chester, Pa.; Un. Pa.; Un. So. Cal.; P. D. S., 1931. D—1931, P—May, 1932, Bp. Taitt. Chr. Chr. Ch., Media, Pa.; R. S. Paul's Ch., Savannah, Ga., 1932-34, resigned, ill health; S. Mark's Par., Erie, Pa., 1935-37.*

WARFIELD, J. Ogle (Pa.), St. David's Rectory, Manayunk, Phila., Pa.—R. S. Dav., 1923—, b. Frederick Co., Md.; s. Cecilius E. Warfield and Laura W. (Thomas). Priv. Sch., Baltimore; Johns Hop., B.A., 1893; Un. Pa., M.A., 1909; S. John's, Annapolis, D.D., 1922; V. T. S.; E. T. S., B.D., 1896. D—1896, P—1897, Bp. Lawrence. m. Louise D. Spragins, 1898.*

WARING, John Arthur (Rock), Box 914, Preston, Ont., Can.—Retired, 1933—, D—June 8, 1924, Huron, Can. Rec'd Mar. 23, 1929.*

WARMEING, Karl Ernest (N.Y.), 111 40th St., Union City, N.J.—R. Gr. Ch., Feb., 1937—, b. Cardington, O., Oct. 25, 1898; s. Karl Theodore Warming, M.D., and Marie Helen (Kohl). Western Reserve Un., B.A.; G. T. S. D—June, 1924, P—Apr., 1925, Bp. E. S. Lines. M-in-c. Ch. Epiph., Allendale, N.J., 1924-25; S. Matth. Ch., Jersey City, N.J., 1927-28; Asst. Gr. Ch., Orange, N.J., 1928-37. Mem. Bd. Rel. Educ., N.Y., 1938-41.

WARNECKE, Frederick John (N.Y.), 68 Maitland Ave., Hawthorne, N.J.—R. S. Clem. Ch., Jan., 1932—, b. New York City; s. Charles Warnecke and Florence (Barr). Colomb., B.A., 1926; V. T. S., B.D., 1929; G. T. S., S.T.M., 1935. D—May, 1929, Bp. Stearly; P—July, 1930, Bp. Tucker. m. Edith Grace Rhoads, 1929; c. two. R. Luray Par., Luray, Va., 1929-32.

WARNER, Charles Tinsley (W.), St. Alban's Rectory, Mt. St. Alban, Washington, D.C.—R. S. Alb. Par., 1912—, b. Amherst Co., Va., Aug. 5, 1877; s. John W. and Mary S. Warner. V. T. S., 1910, D.D., 1933. D—1910, P—1910, Bp. Harding. m. Elsie A. McOmber, Washington, D.C., Jan. 9, 1912; c. one. Asst. S. Alb. Par., Washington, D.C., 1910-12.

WARNER, Phillips Brooks (Conn.), 41 Fairfield Ave., So. Norwalk, Conn.—R. Trin. Ch., June, 1930—, b. Bridge-water, Conn., Sept. 15, 1892; s. Reuben Mallet Warner and Alice Elizabeth (Randall). Williston Sem., East-hampton, Mass.; Trin., B.A.; G. T. S., 1923. D—May, 1923, P—Nov., 1923, Bp. F. Johnson. m. Nellie Adeline Castle, May 20, 1923. R. S. Paul's Ch., Chapl. Epis. Omh. Home Mem. Staff Epis. Mission to City Instits., all St. Louis, Mo., 1923-28; Vol. Worker Government (U.S. Vet. Hosp.), Jefferson Barracks, St. Louis, Mo., 1923-28. R. Chr. Ch., Redding, and Emm. Ch., Weston, Conn., with aflil. Mssns., 1928-30.

WARNER, W. Arthur, 1935 Chestnut St., Phila., Pa.—Supt. Home Mssy. Soc., Phila., and Instr. Phila. Div. Sch.—, b. New York City, Sept. 6, 1870; s. Rev. Dr. Arthur Hammond Warner and Marie Mona (Norman). S. Steph., 1890; Colomb., 1893; Phila. Div. Sch., 1896, S.T.D. 1940; Trin., 1898; Temple Un., D.D., 1927; D—June, 1892, Bp. Potter; P—1898, Bp. Scarborough. m. Lillian Allison Wildersheim, June 2, 1909. Procatd. Chap., N.Y.C.; S. Mich. Ch., N.Y.C.; Trin. Ch., Collingdale, Pa.; Chr. Ch., Millville, N.J.; Free Ch. S. John, Phila., Pa.; Gr. Chap., Phila., Pa., 1902-04; S. Andr. Ch., W. Phila., 1904-11; Secy. to Bp. of Pa.; Secy. Phila. Div. Sch. Secy. Bishop White Prayer Book Soc. Author: "Sunday School Curriculum," and articles on Social Tonics.

WARNER, William Chamberlain (W.M.), 829 Washington St., Traverse City, Mich.—R. Gr. Ch., Traverse City, and P-in-c. S. Paul's Ch., Elk Rapids, 1938—, b. Montrose, Pa., May 7, 1909; s. Nelson Clark Warner and Bessie (Chamberlain). H. Sch., Montrose; Lehigh Un., B.A., 1932; P. D. S., B.Th., 1935. D—June 8, 1935, P—Dec. 12, 1935, Bp. Sterrett. m. Marguerite Florence Frederick, Sept. 12, 1935; c. one. P-in-c. S. John's Ch., Scranton, Pa., 1935-38.

WARREN, Bertram Albert (L.A.), 206 E. Alvarado Ave., Pomona, Cal.—R. S. Paul's, Mar., 1927—, b. Birmingham, Eng., Sept. 20, 1878; s. James Warren and Caroline (Hill). Br. Un., B.A., 1901; Hart. Theol. Sem., 1901-03; Chi. Theol. Sem., B.D., 1904; U. T. S., and Colomb., 1905-06. D—1908, Bp. Greer; P—1909, Bp. Paddock for Bp. Greer. m. (1) Lillian Butler Trullinger, Farragut, Ia., May, 1904, died Mar., 1937; (2) Ella Ayres, Feb. 21, 1939; c. three. Loc. Ten. S. Andr. Ch., Brewster, N.Y., 1908-09; R. S. Paul's Ch., The Dalles, Ore., 1909-17; R. S. Paul's Ch., and Chapl. S. Paul's Sch. for Girls, Walla Walla, Wash., 1917-27. Secy. and Rgrstr., Dist. E. Ore., 1910-15; Alt. Dep., 1910; Dep. Gen. Conv., 1913; Chrmn. Dept. Rel. Educ., Dist. Snok., 1921-27; Mem. Court Review, Synod Prov. Pac., 1925.

WARREN, Frederick Albert Ernest (W.), 4433 Green-

wich Pkwy., Washington, D.C.—Vic. S. Alban's Par., Apr., 1933—b. Eng., 1881; s. Albert Warren and Louise (Akers). V. T. S., 1910. D.—1910. P.—1911. Bp. Randolph. m. Lelie Reynolds, Phila., Oct., 1910. S. Luke's Par., Mecklenburg Co., Va., 1910-11; Meade Meml. Ch., So. Richmond, Va., 1911-13; R. S. Thos. Ch., Henrico Par., Va., 1913-19; Christchurch Sch., and Par., Va., 1920-24; Chr. Ch., Buena Vista, Va., 1924-27; R. Emm. Ch., Bristol, Va., 1927-31.

WARREN, John Nankervis (L.I.), 61 E. Main St., Oyster Bay, N.Y.—R. Chr. Ch., 1940—b. Cornwall, Eng., Nov. 7, 1900; s. James Warren and Margaret Ann (Nankervis). Penden Gram. Sch., Cornwall; S. Steph. Coll., B.A.; G. T. S., 1931, S.T.B., 1932. D.—Apr., 1931, P.—Oct., 1931, Bp. Matthews. m. Evelyn McIntosh Cleveland, May 13, 1935; c. one. Vic. S. Andr., Trenton, N.J., 1931-34; R. Ch. Epiph., Bellevue, Pa., 1934-40.

WARREN, Matthew M. (Mo.), 1711 Grand Ave., St. Louis, Mo.—Adviser Rel. Educ. to Dio. Mo., 1941—b. Beckley, W.Va., Sept. 27, 1907; s. George W. Warren and Rose (Hartlow). H. Sch., Beckley, W.Va. Un., V. T. S., 1932; Colmb. D.—July, 1931, Bp. Gravatt; P.—June, 1932, Bp. Strider. m. Rebecca Guhier, June 1, 1932; c. two. Cur. S. Paul's, Chestnut Hill, Phila., 1933-37; R. Chr. Ch., Maccon, Ga., 1937-41.

WASHBURN, Arthur Leverett (R.I.), 175 Thayer St., Providence, R.I.—b. Worcester, Mass., May 27, 1877; s. Charles Francis Washburn and Mary Elizabeth (Whitton). Harv., B.A., 1900; E. T. S., B.D., 1903. D.—1903, Bp. Lawrence; P.—1904, Bp. McVickar. Asst. Ch. The Sav. and Calv. Ch., Providence, R.I.; S. Mart. Ch., Providence, 1912-29.*

WASHBURN, Rt. Rev. Benjamin Martin, Off., 24 Rector St., Newark, N.J.; Res., 621 Berkeley Ave., Orange, N.J.—Bp. Dio. Newark, 1935—; Vice-Pres., Ch. Pens. Fund, 1941—b. Bethel, Vt., June 1, 1887; s. Seth Monroe Washburn and Kate Strong (Brooks). Dart., B.A., 1907, D.D., 1929; G. T. S., B.D., 1913, S.T.D., 1933; Eigenbrodt Fellow, 1912-13. D.—1912, P.—1913, Bp. Hall. Con. Bp. Coadj. Dio. N'k., Oct. 14, 1932, by Bpp. Perry, Knight, Lloyd, Matthews, Stearly, Burleson, Oldham, Mann, Sterrett, Booth, Rogers, Stires, Dallas, Larned, Sherrill, Budlong, m. Henrietta Tracy de Selding, Apr. 19, 1917; c. one. Cur. Gr. Par., N.Y.C., 1912-15; Vic. Gr. Chap., N.Y.C., 1915-18; R. S. Paul's Ch., Kansas City, Mo., 1918-29; Emm. Ch., Boston, 1929-32, Bp. Coadj., Dio. N'k., 1932-35. Exam. Chapl., Dio. Ma. Dep. Gen. Conv., 1919, '22, '25, '28.

WASHBURN, Charles Francis (Sac), 339 So. Pomelo Ave., Monterey Park, Los Angeles, Cal.—b. Chesley, Ont., Can., Mar. 13, 1882; s. William J. Washburn and Jane (Carter) Un. Tor.; Wesl. Un., B.A., 1907; Hur., L.Th. D.—1907, P.—1908, Bp. Williams. m. Maud Orr, Sept. 10, 1913; c. two. R. S. John's Ch., St. Johns, Mich.; Trin. Ch., West Branch, Mich., 1925-27; S. John's Ch., St. Johns, Mich., 1927-30; P-in-c. Emm. Ch., Grass Valley, and Trin. Ch., Nevada City, Cal., 1930-40.

WASHBURN, Henry Bradford (Ma.), 1 Waterhouse St., Cambridge, Mass.—Retired—, Dean Emer. E. T. S., 1940—, Exec. Secy. Army and Navy Cmssn. Epis. Ch., 1941—, b. Worcester, Mass., Dec. 2, 1869; s. Charles Francis Washburn and Mary Elizabeth (Whitton). Harv., B.A., 1891, D.D., 1930; E. T. S., B.D., 1894, D.D., 1918; Hob., LL.D., 1923; Boston Un., Litt.D., 1939. D.—1894, P.—1896, Bp. Lawrence. m. Edith Hall Colgate, May 20, 1908; c. three. Cur. S. John's Ch., Providence, R.I., 1896-98; R. S. Mark's Ch., Worcester, Mass., 1898-1908; Prof. Eccles. Hist., E. T. S., 1908-40; Dean E. T. S., 1920-40. Mem. Stndg. Com., 1902-08, and Bd. Mssns., Dio. W. Mass.; Ex. Secy. War Cmssn., Epis. Ch., 1918-19. Mem. Stndg. Com., Dio. Mass., 1922—, Cathd. Chapt., 1939-41; Dep. Gen. Conv., 1928, '31, '34, '37, '40. Author: "Men of Conviction," 1931; "The Religious Motive in Philanthropy," 1931.

WASHBURN, Louis Cope. Died June 15, 1938. For data see Edition 1938.

WASHINGTON, William Morrow (M.), 4011 Montgomery Ave., Detroit, Mich.—Non-Par.—Tchr. Lit. and Ext. Lectr. Hist., Pub. Schs., Detroit, Mich.—b. Knoxville, Tenn., June 7, 1877; s. George Washington and Jane Todd (Ramsey). Colmb. Un., Ph.D., 1898. D.—1899, P.—1902, Bp. Burton.

WASSON, Edmund Atwill (N'k.), 357 Parker St., Newark, N.J.—Retired—, Colmb., B.A., 1885, M.A., 1886, Ph.D., 1887. D.—1889, P.—1890, Bp. H. C. Potter. Mssy. S.I., 1889-93; Ch. Incarn., Great Falls, Mont., 1893-1900; S. Steph. Ch., Newark, N.J., 1900.*

WATERMAN, Joseph MacNaughton (W.Va.), 1316 Market St., Parkersburg, W.Va.—R. Trin. Ch., 1929—, b. Tampa, Fla., Oct. 6, 1894; s. Chester Waterman and Cynthia (Mattingly). Hamilton Coll.; Harv., B.A.; V. T. S., B.D.; Ken., S.T.M. and S.T.D. D.—1923, P.—1924, Bp. Murray. m. Louise Kyle Baldwin, July 7, 1918; c. four. R. Ch. of the Resurr., Baltimore, 1924-29. Publ.: History of Social Service Work of the P.E. Church in the U.S. Articles: History of Church Home and Infirmary, Baltimore, Md.; "The Work of the All Saints Sisters of the

Poor in the Diocese of Maryland"; "Good Tidings According to Matthias," 1936; "With Sword and Lanct," 1941.

WATERS, Horace B. Died June 30, 1938. For data see Edition 1938.

WATKINS, Albert (W.Mo.), 243 Park Ave., Teaneck, N.J.—Retired, 1934—, b. July 29, 1862. Mssn. Coll., St. Johns, N'fd.; Bp. L. S. T., 1888, D.—1885, Bp. N'fd.; P.—1888, Bp. of N.S. Asst. S. John Evang., Boston, 1889; R. S. John's Ch., Gloucester, Mass., 1889-92; S. Mart. Ch., New Bedford, 1892-93; S. John's Ch., Haverhill, 1893-96; Archd. W.Kan., 1896-1902; Archd. W.Mo., 1902-03; S. Andr., Fort Scott, Kan., 1903-27; S. John's Ch., Parsons, Mssy. Dio. W.Mo., 1923-26; Archd. W.Mo., 1926-34. Chapl. and Capt. 2nd Regt., K.N.G., 1898-1910. Grand Chapl. All Masonic Bodies, Kan., 1898-1910.

WATKINS, Alfred Henry Frederick (Ol.), 1817 E. 50th St., Seattle, Wash.—P-in-c. S. Luke's, Sept., 1935—, b. London, Eng., June 19, 1876; s. Alfred Henry Watkins and Leonora (Sangster). National Sch., Eng.; Un. Tor., special 4-yr. course; Wycliffe Coll., 1908. D.—Dec., 1907, Archb. Sweatman, Tor.; P.—Dec., 1908, Bp. Richardson, Fredericton, N.B.—Can. m. Emma Frances Scott, Oct. 5, 1915; c. two. R. S. Jas. Ch., Riverton, Wyo.; And.; Ch., Basin, Wyo.; S. Paul's Ch., Kennewick, Wash.; Dean Wind River, Wyo., 1915-18; Dean The Big Horn, Wyo., 1918-20; Ch. Epiph., Chehalis, Wash., Rural Dean, S. Dnry., Dio. Ol., 1926-30; P-in-c. Gr. Ch., Longview, Wash., 1930-35.

WATKINS, Clifford Cecil (M.), 115 N. Sixth St., St. Clair, Mich.—Vic. S. Paul's, 1939—, b. Eng., Aug. 11, 1897; s. Charles Watkins and Elizabeth (Porter). Kidderminster Gr. Sch., Eng.; Wyc., 1929. D.—May 5, 1929, P.—May 11, 1930, Bp. Dewdney, Ont. Rec'd Jan. 1, 1932, m. Marjorie Ellen Robertson, Aug. 18, 1932; c. two. R. Ch. Our Sav., Little Falls, Minn.; S. Luke's, Wymore, and S. Aug., DeWitt, Neb., 1934-36; R. S. Jas., Fremont, Neb., 1936-39.

WATKINS, Jenkin (S.O.), 316 No. High St., Hillsboro, O.—R. S. Mary's Ch., 1938—, b. Maesteg, So. Wales, Nov. 18, 1875; s. William Watkins and Mary Ann (James). Un. Wales; Theol. Coll., Wales; Ken., B.D.; Oskaloosa, B.A.; Bex. D.—1912, P.—1912, Bp. Leonard. m. Elizabeth Rachel Thomas, Apr. 5, 1911; c. two. R. S. Anne's Ch., Perry, O.; S. Agnes Ch., S. Mary's, Pa., and S. Mart. Ch., Johnsonburg, Pa., 1917-23; R. Trin. Ch., Bellaire, O., 1923-38.

WATKINS, John Kenneth (A.), Burnt Hills, N.Y.—R. Calv. Ch., 1941—, b. Lansford, Pa., July 31, 1909; s. John Shadrach Watkins and Edith Margaret (Sinclair). H. Sch., Lansford; Rensselaer Poly. Inst., 1932; Berk., 1939. D.—May 23, 1939, Bp. Sterrett; P.—Dec. 20, 1939, Bp. Oldham. m. Amy Olga Sambrook, Nov. 7, 1939. Vic. Cathd. All SS., Albany, N.Y., 1939; Minor Canon, 1940.

WATSON, Arthur John (R.I.), 688 Weeden St., Pawtucket, R.I.—R. Emer. S. Luke's Ch., 1940—, b. No. Luckhimpore, Assam, India, June 2, 1868; s. James Frederick Watson and Jennie Torasi (Whitehead). Cawnpore Meml. Sch., Cawnpore, India; Boston Un., B.A., 1896, S.T.B., 1898. D.—1906, P.—1907, Bp. Darlington. Cur. S. Luke's Ch., Brooklynn, N.Y., 1910-13; R. Trin. Ch., Milford, Mass., 1913-16; Asst. S. Paul's Ch., Albany, N.Y., 1917; R. S. Luke's Ch., Pawtucket, R.I., 1918-40. Author: "The Parish Leaflet," the par. monthly, and two songs, "Longings" and "A Persian Love Song."

WATSON, David Coleman (Md.), Lothian, Md.—R. S. Jas. Par., Anne Arundel Co., Feb., 1934—; P-in-c. All SS. Par., Calvert Co., Md., 1940—; Exam. Chapl., Dio. Md., 1938—; Mem. Exec. Coun., Dio. Md., 1940—, b. Baltimore, Nov. 22, 1905; s. Abram M. Watson and Laura M. (Siegl). Johns Hop., M.A., 1930; V. T. S., B.D., 1932. D.—May 19, 1932, P.—Dec., 1932, Bp. Helfenstein. m. Lillian Isabel Smith, June 14, 1932; c. one. In-c. Holy Trin. Par., Sykesville, Md., 1931-34.

WATSON, Orville Ernest (O.), Bexley Hall, Gambier, O.—Prof. Emer., Bexley Hall, 1934—, O. Wesl. B.A., 1882, D.D., 1906; Ken., B.D., 1893, L.H.D., 1938. D.—1892, P.—1893, Bp. Leonard. Minor Canon Trin. Cathd., Cleveland, O.; Prof. N. Test. and Liturgics, Bexley Hall, 1903-34.

WATSON, Richard Simpson (Ala.), 7 Thomas Circle, Tuscaloosa, Ala.—R. Chr. Ch., May, 1936—, b. Del Norte, Colo., 1902; s. Jonathan Watson and Anne (Wyatt). Pub. Schs., Moscow, Idaho and Grand Forks, N.D.; Un. N. D., LL.B.; V. T. S., B.D., 1932. D.—Jan., 1932, P.—June, 1932, Bp. Moore. m. Rachel Virginia Summers, June 18, 1932. In-c. S. Steph. Ch., Sherman, Tex., 1932-36.*

WATSON, Samuel N. (Eur.), 2321 State St. (P.O. Box 896), Santa Barbara, Cal.—R. Emer. Procatd. of Holy Trin., Paris, France—b. Lyons, Ia., Feb. 27, 1861; s. George William Watson and Hetty (Newell). Shattuck; Trin., B.A., M.A.; Un. Ia., M.D., D.D.; Sea; Un. So. D.—1884, P.—1885, Bp. Robertson. m. Jeannette Grace Watkins, Jan. 7, 1885. Mexico, Mo., 1884-86; Iowa City, Ia., 1886-89; Des Moines, Ia., 1889-90; Iowa City, Ia., 1890-97; Chillicothe, O., 1897-1903; Akron, O., 1903-12; Procatd.

Holy Trin., Paris, France, 1912; Glencoe, Ill., 1919. Author: "Those Paris Years: With the World at the Cross-Roads," 1936.

WATSON, William. Died September 1, 1939. For data see Edition 1938.

WATSON, William Richard (L.I.), Bay Shore, L.I., N.Y.—R. S. Pet. Ch., 1916—; Secy. Stndg. Com. and of Trustees of Estate belonging to Dio. L.I.— b. New York City, Mar. 28, 1872; s. John Watson and Margaret (Holden). Nash., 1895; G. T. S., 1898; Alumni Pr. Eccles. Hist., 1898, D—1898, Bp. Potter; P—1898, Bp. Whitehead. m. Rose E. Geering, June 20, 1898. Cur. Bp. Dio. Pitts. and Chapl. Laymen's League, 1898-99; P-in-c. S. Mary's Ch., Shelter Island, N.Y., 1898-1902; R. S. Luke's Ch., Sea Cliff, N.Y., 1902-16; Chrmn. Com. Ch. Charity and other Insts., Dio. L.I.; Sr. Grand Chapl., Grand Lodge of Masons, N.Y., 1907-41. Dep. Gen. Conv., 1937.

WATT, James S. Died January 6, 1941. For data see Edition 1938.

WATERS, John Waldner (W.), Hughesville, Md.—R. Trin. Par. Dec., 1937— b. Ashland, Pa. Apr. 6, 1904; s. William E. Waters and Rosa (Waldner). H. Sch., Ashland, 1922; Lehigh, B.A., 1930; Phila. Div. Sch., B.Th., 1933. D—June, 1933, P—Dec., 1933, Bp. Sterrett. m. Edith S. Kent, Sept. 12, 1932; c. two. P-in-c. Chr. Ch., Forest City, and S. Jas., Dundaff, Pa., 1933-37.

WATLEY, Donald Hubert (La.), 620 Iona St., R.F.D. No. 3, New Orleans, La.—R. Gr. Ch., 1925— b. Lansdowne, Pa., Oct. 21, 1894; s. John B. Watley and Emily M. (Pritchard). Pub. Sch., E. Cleveland, O.; H. Sch., Evanston, Ill.; Ken., B.A., 1917; E. T. S., B.D., 1924; W. T. S., 1924. D—1923, Bp. Anderson; P—1924, Bp. Babcock. m. Cornelia H. Laurans, 1924; c. two. Cur. Emm. Ch., Cleveland, O., 1924-25.*

WATTS, Harry (Colo.), Res., 1324 Washington St.; Off., 1313 Clark St., Denver, Colo.—Canon S. John's Cath., 1925—; Dio. Secy.— b. Enfield, Eng., Sept. 29, 1890; s. Edmund Dixon Watts and Ann (Parkhurst). U. London, 1907-11; Kan. Theol. Sch.; Sea., 1913-15, B.D., 1926. D—1914, P—1916, Bp. Millspace. m. Alice Margareth Okerstrom, May 2, 1922; c. one. In-c. S. Paul's Ch., Coffeyville, Kan., 1915-16, R. same, 1916-17; S. Pet. Ch., Denver, 1917-22; Chr. Ch., Canon City, 1917—; S. Alb., Florence, Colo., 1922-23; Trin. Ch., Greeley, Colo., 1923-25; Vic. S. Mich. and A.A. Ch., Denver, 1925-28.

WATTS, Joseph Webster (N.J.), 195 City Line Ave., Bala, Pa.—Retired, 1931—; R. Emer. Holy Trin. Ch., Ocean City, N.J., 1931—, b. Philadelphia, Apr. 3, 1863; s. Joseph Watts and Mary Anne (Gilbert). Pub. Schs., Phila.; Dick., Ph.B., 1898; Drew Un., M.A., 1902, B.D., 1902; P. D. S.—D—1906, P—1908, Bp. F. K. Brooke. Pawhuska, Okla., 1904-05; Sulphur, Okla., 1905-10; Lansford, Pa., 1910-14; S. John's Ch., Scranton, Pa., 1914-16; Holy Trin. Ch., Ocean City, N.J., 1916-31.

WATTS, Wallace Hubbard (N.Y.), 111 Argyle St., Rochester, N.Y.—Actg. R. S. Luke's Ch., Fairport, 1940— b. Buffalo, N.Y., Feb. 24, 1876; s. Charles N. Watts and Adelaide (Ingram). Ken., 1899; G. T. S., 1902. D—1902, P—1903, Bp. Walker. m. Elizabeth Le Baron Fitch, July 30, 1906. R. S. Alb. Ch., Silver Creek, N.Y., 1902-03; Asst. S. Paul's Ch., Rochester, N.Y., 1903-05; Vic. S. Geo. Ch., Rochester, 1905-06; Vic. All SS. Ch., Lockport, N.Y., 1906-07; R. S. Paul's Ch., Staten Island, N.Y., 1907-10; R. S. Geo. Ch., Brooklyn, 1910-12; Chapl. U. S. Army, 1912-39; Col. (Chapl.) U. S. Army, Retired, 1939.

WATTS, William Henderson (N'k.), 30 Raymond Ave., Nutley, N.J.—Chapl. City Mssn., Oct., 1930— b. Baltimore, Feb. 21, 1870; s. William Watts, Jr., and Hannah A. (Henderson). V. T. S., 1900. D—1900, Bp. Whittie; P—1901, Bp. Gibson. m. Mary Gardiner Bach, E. Orange, N.J., Jan. 26, 1903. Cur. Chr. Ch., Charlottesville, Va., 1901-02; Cur. Chr. Ch., E. Orange, N.J., 1902-03; R. Calv. Ch., Front Royal, and Meade Meml. Ch., White Post, Va., 1903-04; Non-Par., 1904-09; Cur. S. Paul's Ch., Paterson, N.J., 1909-12; S. Mary's Ch., Haledon, N.J., 1912-24; S. Pet. Ch., Clifton, N.J., 1924-30.

WATTS, William Joseph (Har.), The Rectory, Mount Joy, Pa.—R. S. Luke's, 1938—; Archd. Har., 1941— b. Cambridge, Mass., Feb. 16, 1905; s. Joseph Watts and Susanna Amelia (Gillespie). Pub. Schs., Cambridge and Boston, Mass.; H. Sch., Boston; Nash. Coll.; Nash., B.D., 1940. D—Dec. 21, 1934, Bp. Sturtevant; P—June 20, 1935, Bp. Gray. m. Berthe Emma Brucker, July 11, 1936. Cur. Trin. Ch., Port Wayne, Ind.; Loc. Ten. S. Paul's Ch., Lock Haven, Pa., 1936-38.

WAY, Warren Wade (N.J.), 105 S. North Carolina Ave., Atlantic City, N.J.—R. S. Jas. Ch., Oct., 1932— b. Irvington, Ill., Mar. 18, 1869; s. N. E. Way and Lizzie Heaton (Erwin). Hob., 1897, B.A., L.L.D., 1932; G. T. S., 1897-99; Un. Chicago, M.A., 1924; Un. So., D.D., 1929. D—1892, P—1899, Bp. Seymour. m. Louisa Atkinson Smith, Macon, Mo., June 18, 1903; c. three. Petersburg, Ill., 1892-93; Branchport, N.Y., 1894-97; Asst. A.A. Ch., N.Y.C., 1898-99; Paris and Charleston, Ill., 1899-1900; Gr. Ch., Cortland, N.Y., 1900-14; S. Luke's Ch., Salisbury, N.C., 1914-18; R. S. Mary's Sch. and Jr. Coll., Raleigh,

N.C., 1918-32. Exam. Chapl., 1916. Mem. Phi Beta Kappa.

Author: Various articles in magazines.
WAY, William (S.C.), 98 Wentworth St., Charleston, S.C.—R. Gr. Ch., 1902— b. Asheville, N.C., Dec. 18, 1877; s. Charles Burr Way and Martha (Howell). G. T. S., 1901; Un. S. C., D.D., 1922. D—1901, Bp. Horner; P—1901, Bp. Capers. m. Marie Wegner, Jan. 12, 1904. Asst. Gr. Ch., N.Y.C., 1901; Asst. Gr. Ch., Charleston, S.C., 1901-02; Pres. New Eng. Soc. of S.C.; Pres. Rotary Club, Charleston, S.C. Gov. 58th Dist. Rotary Internat., 1928-29. Select Prchr. Trin. Ch., Wall St., N.Y.C., 1926. Trust. G. T. S. Author: "The History of the New England Society for One Hundred Years," "History of Grace Church, Charleston, S.C."

WAY, William Croscombe (F.L.), 312 McClellan St., Wausau, Wis.—R. S. John's Ch., 1921— b. Hamilton, Ont., 1876. W. T. S., 1901-04. D—1904, P—1904, Bp. Anderson. Fairbury and El Paso, Ill., 1904-06; S. Eliz. Ch., Chicago, 1906-11; with S. John's Ch., Lockport, Ill., 1906-08, and S. Phil. Ch., Chicago, 1908-11; R. Ch. Holy Comm., Maywood, Ill., 1911-21. Chrmn. Dioc. Dept. Rel. Educ., 1922-33; Mem. Bd. and Exec. Bd., 1922— Dep. Gen. Conv., 1925, '28, '31, '34.

WEAGANT, George Edwin (Cal.), 15 Edgcroft Rd., Berkeley, Cal.—P-in-c. S. Matthew's, Jan., 1931— b. Williamsburg, Ont., Can., Dec. 30, 1876; s. Charles A. Weagant and Amelia (Colquhoun). Bp's. Un., Lennox, B.A., 1900, L.S.T., 1902, M.A., 1905. D—1902, P—1903, Bp. Que. m. Hilda E. Wade, July 7, 1908. Mssy. St. Maurice Valley and Lake St. John Mssn., 1902-05; R. So. March, Ont., Can., 1905-09; Vic. Ch. S. Matth., San Mateo, and In-c. S. Paul's Ch., Burlingame, Cal., 1909-13; Supt. and Chapl. Old People's Home, San Francisco; Vic. Trin. Ch., and In-c. Holy Innoc. Chap., Oakland, Cal., 1918-27; P-in-c. Eastern Contra Costa Co., S. Paul's, Walnut Creek, and S. Dav., Pittsburg, Cal., 1927-30.

WEAGLE, James Albert. Died June 17, 1938. For data see Edition 1938.

WEARY, Edwin. Died June 26, 1940. For data see Edition 1938.

WEATHERBEE, Donald Orville (Kan.), 3750 E. Douglas Ave., Wichita, Kan.—Cur. S. Jas. Ch., 1939— b. Providence, R.I., Mar. 1, 1905; s. Clarence Phillips Weatherbee and Emma Amelia (Read). H. Sch., Cranston, R.I.; West., B.A., 1926; Br., M.A., 1928; S.-W. T. S., B.D., 1939. D—June 25, 1939, Bp. Perry; P—Dec. 21, 1939, Bp. Fenner.

WEATHERBY, Charles Ames (Mil.), 2618 N. Hackett Ave., Milwaukee, Wis.—Asst. S. Mark's Ch., 1940— b. Addison, N.Y., July 20, 1911; s. George Henry Weatherby and Fanny Shufeldt (Robinson). Addison H. Sch. and Carson Long Inst., Hob., 1929-31; Nash., B.D., 1940. D—May 25, 1939, Bp. May 15, 1940, Bp. Ivins.

WEATHERLY, Ralph Arnold (Ic.), 46 Butler St., Kingston, Pa.—R. Gr. Ch., Mar., 1928— b. Liberty, N.C., Mar. 6, 1891; s. Julius Martin Weatherly and Laur. Adelaide (Armfield). Lehigh, B.A., 1915; Phila. Div. Sch., 1918, S.T.B., 1919. D—1917, P—1918, Bp. Talbot. m. Helen Elizabeth Ware, Sept. 17, 1919; c. three. Vic. S. Jas. Chap., Freeland, and S. Jas., Eckley, Pa., 1917-21; R. S. Paul's Ch., Montrose, Pa., 1921-28.

WEAVER, Harold James (Er.), 226 W. State St., Sharon, Pa.—R. S. John's Ch., 1940— b. Feb. 18, 1900. D—Dec. 30, 1935, P—Oct. 28, 1936, Bp. Hobson. m. Margaret Cammann, July 23, 1924; c. five. In-c. S. John's Ch., Columbus, O., 1935-37; In-c. S. Matth. Mssn., Bond Hill, Cincinnati, O., 1937-40.

WEAVER, John Jacob (S.O.), 132 So. Cherry St., Troy, O.—R. Trin. Ch., 1940— b. Dayton, O., Mar. 8, 1911; s. Jacob Parker Weaver and Nora (McNelly). Otterbein Coll., B.A., 1934; E. T. S., S.T.B., 1939. D—June 24, 1939, P—May 25, 1940, Bp. Hobson.

WEAVER, John Oren (C.), 1038 Rosemont Ave., Chicago, Ill.—Asst. Atonement Ch.— b. La Salle, Ill., Apr. 30, 1906; s. Oliver Drake Weaver and Anna Belle (Brown). N. W. Un.; Nash., 1927-28; W. T. S., B.D., 1932. D—May, 1931, P—Nov., 1931, Bp. Stewart. Cur. Ch. Adv., Chicago, 1931-34; In-c. Gd. Shpd. Ch., Chicago, 1934.*

WEAVER, Joseph Thomas (Lib.), Lower Buchanan, Liberia, W. Africa—Asst. S. John's Mssn.— D—1926, P—Mar., 1930, Bp. Campbell. Asst. Trin. (Bp. Auer Meml.), Monrovia, Liberia; Vic. Our Sav. Mssn., Edina, Cape Mount, Lib.*

WEAVER, Vernon Alban (Q.), Warsaw, Ill.—R. S. Paul's Ch., 1937— D—Sept. 25, 1921, P—Apr. 8, 1923, Bp. Mize. Epiph. Ch., Concordia, Kan., 1921-22; S. Jas. Ch., Belleville, Kan., 1922-23; Asst. S. Matth. Ch., Enosburg Falls, Vt., 1923-24; R. Holy Trin. Ch., Swanton, Vt., 1924-29; P-in-c. S. Paul's Ch., White River Junction, Vt., 1930-34; In-c. S. John Bant, Hardwick, Vt., 1934-37.*

WEBB, Carolus Roe (N'k.), 458 N. Maple Ave., East Orange, N.J.—R. Ch. Incarn., 1914— b. So. Orange, N.J., Aug. 24, 1886; s. John Burkitt Webb and Mary E. (Gregory). Stevens Prep., Hoboken, N.J.; Colmb., B.A., 1907; G. T. S., 1910. D—May, 1910, P—May, 1911, Bp. Lines. m. Gladys Irene Wisinger, June 6, 1918; c. two.

WEBB, Charles Henry (L.I.), Kent, Conn.—Retired,

1941—, b. Brooklyn, N.Y., Aug. 22, 1873; s. Thomas Marple Webb and Mary Ann (Clifton). G. T. S., 1901, D—1901, Bp. Littlejohn; P—1902, Bp. Burgess. m. C. Elizabeth Brown, June 26, 1902; c. two. Asst. Ch. Redeem., Astoria, L.I., 1901-02, R. same, 1902-11; Archd. Brooklyn, L.I., 1911-20; Chapl. Cathd. Schs., Garden City, L.I., 1920-22; Dir. Ch. Charity Fndt., Dio. L.I., 1922-41.

WEBB, Charles Thomas (N.H.), S. Paul's Sch., Concord, N.H.—Mstr. S. Paul's Sch., and Vic. S. Paul's Mssn., Millville, Jan., 1927—, b. East Tawas, Mich., Sept. 17, 1889; s. Richard Thomas William Webb and Mary Martha Maria (Lewis). Harv., B.A., 1913; G. T. S., 1916. D—1916, P—1917, Bp. C. D. Williams. m. Ann Carter Moncure, Shreveport, La., June, 1924; c. four. Mssy-in-c. S. John's Mssn., Royal Oak, Mich., and S. Phil. Mssn., Rochester, S. Paul's Mssn., Romeo, 1917. Curator, Harris Hall, and Cur. S. Andr. Ch., Ann Arbor, Mich., 1917-24; R. S. Jas. Ch., Grosse Ile, Mich., 1925-27. Publ.: "The Kingdom Within," 1934.

WEBB, Charles William, O.H.C. (Mil.), S. Mich. Monastery, St. Andrews, Tenn.—, b. Anderson, S.C., May 26, 1895; s. Charles William Webb and Harriet Matilda (Durant). Anderson H. Sch.; Un. So.; Nash. D—Dec., 1925, Bp. J. M. Maxon; P—June, 1929, Bp. Ivins. Professed in O.H.C., Aug. 4, 1925.

WEBB, Clarence Edward (L.A.), 2050 Fair Park Ave., Los Angeles, Cal.—Retired, 1934—, b. London, Eng., Aug. 17, 1862; s. John Webb and Fanny Elizabeth (Judges). Educ. in England. D—1895, P—1896, Bp. Perry. m. Melinda E. Orth, Dec. 4, 1890; Mssy. to Deaf, 1915, and In-c. Ephphatha Ch. (deaf), 1917, Los Angeles.*

WEBB, Parker Crossby (Vt.), Woodstock, Vt.—R. S. Jas. Ch., Dec., 1936—, b. Astoria, N.Y., Oct. 4, 1903; s. Rev. Charles Henry Webb and Cordelia Elizabeth (Brown). Trin. Sch., N.Y.; S. Paul's Sch., Garden City; Williams, B.A.; G. T. S., 1928. D—1928, P—1929, Bp. Stires. m. Mary Francis Clarkson, June 12, 1928; c. three. Asst. to Dean Cathd. Incarn., Garden City, L.I., N.Y., 1928-30; P-in-c. S. Andr. Mssn., Queens Valley, L.I., N.Y., 1930-36.*

WEBB, William Henry (Cal.), 2004 McKinley Ave., Oakland, Cal.—Non-Par.—, Sea, Spec., 1902. D—Sept. 11, 1904, P—June 21, 1905, Bp. Morris. Lakeport, Cal.; Reedley, Cal.*

WEBB, William Robert (Er.), 1151 Buffalo St., Franklin, Pa.—R. S. John's Ch., Sept., 1936—, b. Pittsburgh, Pa., Aug. 18, 1910; s. William Percy Webb and Alice Sophia (Kramer). H. Sch., Sharon, Pa.; Ken., Ph.B.; Bex., B.D. D—June 19, 1935, P—Dec. 22, 1935, Bp. Ward. m. Elmor Elizabeth Cutler, Dec. 23, 1935; c. one.

WEBBE, Elizabeth Dudley (N.k.), 933 S. 17th St., Newark, N.J.—R. S. Andr. Ch., May 1, 1936—, Dioc. Coun. Y.P.F., 1939—, Trust. S. Barn. Hosp., Newark, 1939—, Dioc. Bd. Rel. Educ., 1940—, b. Summit, N.J., 1909; s. W. Y. Webbe and Margaret Maria (Edmunds). H. Sch., Summit; Amh., B.A.; G. T. S., 1935, S.T.B., 1937. D—1935, Bp. Washburn; P—1935, Bp. Mize. m. Mary Elizabeth Peterson, 1930; c. two. In-c. S. Alban's, Cimarron, Kan., 1935-37; P-in-c. S. Andr. Ch., Newark, N.J., 1937-38.

WEBBER, Eugene Aaron (S.H.B.), D—June 19, 1921, Bp. Vincent; P—June 9, 1922, Bp. Burton. S. John's Ch., Corbin, Ky., 1921-24; Gd. Shpd., Sundance, Wyo., 1924-25.*

WEBBER, Roy Lawrence (Roch.), 19 South St., Cuba, N.Y.—P-in-c. Chr. Ch., Cuba, S. Andr., Friendship, and S. Paul's, Angelica, 1937—, b. Brooklyn, N.Y., Mar. 1, 1901; s. Joseph Wilmot Webber and Lillian Elizabeth (Brearey). Trin. Sch., N.Y.C.; S. Steph., B.A.; G. T. S., 1928, S.T.B., 1929. D—June, 1928, P—May, 1929, Bp. Stires. m. Hortense Basquin, Sept. 14, 1929; c. four. Asst. Resurr. Ch., Richmond Hill, N.Y., 1929; P-in-c. Allegany Co. Mssn., W.N.Y., 1930-37.

WEBBER-THOMPSON, John Hedges (Sp.), Pass-A-Grille, Fla.—, D—Apr. 18, 1908, P—Nov. 24, 1909, Bp. Weed. R. S. Geo. Ch., Louisville, Ky., 1921-25; R. S. Matth. Ch., Bloomington, Ill., 1925-28.*

WEBBER, John Marion (Pa.), 6023 Oxford St., Phila., Pa.—R. S. Jas. Ch. (Hestonville), 1923—, b. Philadelphia, Jan. 4, 1896; s. Louis F. Weber and Caroline (Rudolph). Temple Un., B.A., 1919; Phila. Div. Sch., B.D., 1922, S.T.M., 1923. D—1922, Bp. Rhinelander; P—1923, Bp. Garland. m. Kathleen Mary Irwin, Oct. 18, 1928; c. two.

WEBER, Mario Bohrer (S.Bra.), Gal Netto, 382, Rio Grande, R.G. do Sul, Brazil—P-in-c. S. Saviour Ch., 1934—; Resurrection, São José do Norte—, b. Santa Maria da Boca do Monte, Aug. 28, 1898; s. Elbio Weber and Ana (Bohrer). Collegio Cruzeiro do Sul; Seminario Theologico, 1920-'21, '22. D—1923, P—1924, Bp. Kinsolving. m. Aurea Oliveira Weber, 1924; c. one. P-in-c. Ch. Redeem., Porto Alegre, R.G. do Sul, Brazil, 1924-29; Asst. Ch. Ascen., Porto Alegre, Brazil, 1929.

WEBER, William Fredrick, Died July 4, 1940.

WEBER, William Mulford (N.J.), 435 Washington Ave., Linden, N.J.—M-in-c. Gr. Ch., 1939—, b. Millville, N.J., Dec. 19, 1909; s. William A. Weber and Ethel Nyce (Mulford). H. Sch., Millville; S. Steph. Coll., B.A.; G.

T. S., 1935. D—Apr. 27, 1935, Bp. Knight; P—Nov. 1, 1935, Bp. Bartlett. m. Jean Celeste McGregor, June 4, 1935; c. two. M-in-c. Valley City, Enderlin, Lisbon, N.D., 1935-39.

WEBSTER, Francis Ellsworth (Ma.), 193 Salem St., Boston, Mass.—Secy. Dio. Mass., 1917—; Vic. Chr. Ch., "The Old North," Boston, 1930—, b. Auburn, N.Y., Nov. 26, 1867; s. Nathan E. Webster and Jerusha Ann (Hurd). Camb. Theol. Sch., B.D., 1894. D—1894, P—1895, Bp. Lawrence. m. (1) Gertrude F. Sanger, Cambridge, Mass., Aug. 12, 1896; (2) Ethel A. Snell, Oct. 25, 1930; c. three. Cur. S. Phil. Ch., Cambridge, Mass., 1894; Cur. S. Jas. Ch., Cambridge, 1895; R. Ch. Ascen., Waltham, Mass., 1896-1900; Chr. Ch., Waltham, 1901-30; Asst. Secy. Dio. Mass., 1904-17. Dep. Gen. Conv., 1928, '31. Author: "The Flaming Heart, and Other Sermons" (1926).

WEBSTER, Herbert Sergeant, Died September 29, 1940. For data see Edition 1938.

WEBSTER, Joseph Burt (W.V.), Hdqtrs. 2nd Corps Area, Governors Island, N.Y.—Chap. (Lieut. Col.), U. S. Army and Hon. Vic. S. Cornelius' Chap., June, 1936—, b. North River, N.Y., Apr. 1, 1882; s. Rev. Joseph B. Webster and Frances Juliette (Plue). D—May, 1925, Bp. Oldham; P—Nov., 1925, Bp. Nelson. m. Katharine M. Hall, 1902; c. one.*

WEBSTER, Kirby (W.Ma.), 353 Church St., Clinton, Mass.—R. Ch. Gd. Shpd., 1930—; Vic. Trin. Chap., Shirley, 1932—, b. Waltham, Mass., Apr. 9, 1898; s. Rev. Francis Ellsworth Webster and Gertrude Flint (Blackman). Phil. Exet. Acad.; Colo. State Tchrs. Coll., B.A., 1925; Coll. S. John Evang., B.D., 1926; E. T. S., 1928-29. D—1925, P—1926, Bp. Brewster. m. Elinor Louise Calkins, Sept. 3, 1927. D-in-c. Gd. Shpd. Ch., Rangleyle, Me., 1925-26; Cur. S. Luke's Cathd., Portland, Me., 1926-28; Asst. Gr. Ch., No. Attleboro, Mass., 1929-30; Vic. Trin. Chap., Waltham, Mass., 1937-39. Dean Worcester Convoc., 1937-39. Chrm. Dioc. Soc. Serv., 1932-34. Adviser, Dioc. Y.P.F., Dio. Me., 1928, and Dio. W.Ma., 1930-34. Provl. Adviser, same, 1934—; Chrmn. Provl. Advisory Y.P.F. Coun., 1940—, Mem. Dioc. Coun., 1937—; Mem. Dept. Chr. Educ., 1937—, Chrmn. same, 1939—, Chapl. 180th F.A., Mass. N.G., 1938—, Ed.: "The Northeast," 1926-28. Co-Ed.: "Pastoral Staff," 1934-35.

WEBSTER, Lewis Hammond (N.Y.), 225 W. 99th St., N.Y.C.—Cur. S. Mich. Ch., 1940—, b. Brooklyn, N.Y., Sept. 16, 1905; s. Harold Webster and Edna Caroline (Hammond). Boys' H. Sch., Brooklyn; Cornell, B.A.; Princ. Theol. Sem., B.Th., M.Th., 1926; G. T. S., 1930; E. T. S., 1931; Colmb., Grad. Sch., 1936-41. D—May, 1929, P—May, 1930, Bp. Freeman. P-in-c. S. Paul's Chap., Beaumont, Mass.; P-in-c. Chap. Redeem., Yonkers, N.Y., 1931-33; R. Chr. Ch., Warwick, N.Y., 1933-36; M-in-c. S. Eliz. Chap., Eagle Valley, N.Y., 1937-40.

WEBSTER, Robert Milton (N.J.), 324 Hamilton Ave., Trenton, N.J.—R. Chr. Ch., Sept., 1935—, b. Celina, O., Mar. 7, 1885; s. James R. Webster and Evangeline (Legge). Pub. Schs., Detroit, Mich.; Un. Mich., Law Dept.; Private study in Theol. D—Dec. 21, 1933, P—June 21, 1934, Bp. Taitt. m. Helen Banks, Dec. 12, 1917 (deceased); c. one. Law practice, Detroit, 6 yrs. Cur. S. Pet. Ch., Germantown, Pa., 1933-35.

WEBSTER, Stephen (Ma.), 650 Boston Post Rd., Weston, Mass.—R. S. Pet. Ch., 1932—; Chapl. Boston Psychopathic Hosp., 1937—; Chapl. (1st Lt.), U. S. Army, 211th C. A. (Anti-Aircraft), Camp Hulen, Tex., 1940—, b. Waltham, Mass., Dec. 27, 1899; s. Rev. Francis Ellsworth Webster and Gertrude Flint (Blackman). Phil. Exet. Acad.; Amh., 1918-20; Un. Va., 1923; V. T. S., 1926; E. T. S., B.D., 1931. D—Sept. 21, 1925, Bp. Babcock; P—May 15, 1926, Bp. Slattery. m. Louise Verrill, May 14, 1927; c. four. Librarian Mssn., Cape Mount, W.Afr., 1926-27; Cur. All Ss. Ch., Ashmont, Boston, 1928-30; R. S. Anne's, So. Lincoln, Mass., 1930-35. Author: "A Study of Insanity among Clergy of the Episcopal Church," 1939.

WEBSTER, William Worthington, Died February 26, 1939. For data see Edition 1938.

WEDEL, Theodore Otto (W.), 3510 Woodley Rd., Washington, D.C.—Canon Chancellor, Wash. Cathd., and Dir. Studies, Coll. of Pchrs., 1939—, b. Halstead, Kan., Feb. 19, 1892; s. Rev. Cornelius H. Wedel and Susanna (Richert). Bethel Acad., Newton, Kan.; Oberlin, B.A., 1914; Harv., M.A., 1915; Yale, Ph.D., 1918; Marburg, Germany, 1930-31; S.-W. T. S., S.T.D., 1940. D—1929, P—1931, Bp. McElwain. m. (1) Elizabeth Cornelia Ewert, June 26, 1917 (deceased); (2) Cynthia Clark, May 4, 1939; c. two. Prof. Carleton Coll., Northfield, Minn., 1922-34; Secy. for Coll. Work, Nat. Coun., 1934-39.

WEED, Caleb B. K. (La.), 1525 Duffossat St., New Orleans, La.—City Mssy., 1920—, b. Orange, N.J., Dec. 6, 1870; s. John Richards Weed and Elizabeth Anne (Conant). Un. So., B.A., and M.A., 1895, D.D., 1936; G. T. S., 1895-96; Theol. Dept. Un. So., 1896-98, D—1898, Bp. Gailor; P—1899, Bp. Starkey. m. Lucy Peachy Evans, Florence, S.C., June 21, 1904. S. Paul's Ch., Batesville, Ark., 1898-1900; S. Luke's Ch., Hot Springs, Ark., 1900-01; S. John's Ch., Fort Smith, Ark., 1903-07; Epiph. Ch., Knox-

ville, Tenn., 1907-10; R. Ch. Gd. Shpd., Lake Charles, La., 1910-20.

WEED, Charles Albert (S.D.), 2024 Benton Blvd., Kansas City, Mo.—Retired—r. Emer., S. Mary's Ch., Mitchell, S.D., 1931—b. Plattsburg, N.Y., Nov. 24, 1862; s. William B. Weed and Fannie L. (Buck). D—1896, P—1897, Bp. Doane, m. Vilera P. DeLong, Sept. 3, 1887; Meth. Epis. Trin. Ch., Sharon Springs, N.Y., 1896-97; Columbus, Neb., 1897-901; Nevada, Mo., 1901-02; S. Phil. Ch., Joplin, Mo., 1902; S. Andr. Ch., Kansas City, Mo., 1912-19; R. S. Mary's Ch., Mitchell, S.D., and Dean Eastern Convoc., 1919-31. Mem. Bd. Msns., Dio. W.Mo. Dep. four Gen. Convs.; Mem. Bd. Msns., and Coun. Advice, Dio. S.D.; Exam. Chap., 33 yrs.*

WEED, Edwin Dunning (D.), 2218 E. First St., Duluth, Minn.—P-in-c. S. John's, Duluth, S. Paul's, Two Harbors, 1933—b. New York City, 1873; s. John Waring and Louise Richmond Weed. Colmb., B.A., 1894; Berk., 1897. D—1897, P—1897, Bp. Littlejohn, m. Marguerite Hazard Johnson, Flushing, N.Y.C., Dec. 30, 1902. P-in-c. Ch. Transfig., Brooklyn, N.Y., 1897; P-in-c. Pascagonia, Miss., 1904; R. Aberdeen, Miss., 1906; R. Duluth Coll. Sch., 1915. Pres. Duluth and Eau Claire Clericus, 1940-41.

WEED, Paul Charles, Jr. (N.Y.), 653 Greenwich St., N.Y.C.—Cur. S. Luke's Chap., Trin. Par., Sept., 1936—b. St. Paul, Minn., Sept. 13, 1906; s. Paul Charles Weed and Emily (Stickney) St. Paul Acad., Lawrenceville Sch., Lawrenceville, N.J.; Princ. B.S.; Colmb.; G. T. S., 1934. D—May, 1934, P—June, 1935, Bp. Manning, Holy Cross Monastery, W. Park, N.Y., 1934-35; S. Paul's Ch., St. Paul, Minn., 1935-36.

WEEDON, Clarence Dexter (Ia.), 287 Broadway, Kingston, N.Y.—Chapl. Convent of S. Anne, 1935—b. New York City, D—1898, Bp. Potter; P—1899, Bp. Coleman. M-in-c. Trin. Ch., Clayton, Del., 1899-1900, R. same, 1900-03; Asst. S. Andr. Ch., Stamford, Conn., 1903-05; S. Mark's Ch., Phila., 1905-09; Asst. S. Edw.—the-Martyr Ch., N.Y.C., 1909-11; Chapl. Loomis Sanitor., Loomis, N.Y., 1911-13; Cur. S. Jas. Ch., Long Branch, N.J., 1914-15; Vic. S. Agnes Chap., Washington, D.C., 1915-23. Professed Member O.H.C., 1924-27; Chapl. S. Kath. Sch., Davenport, Ia., 1927-31; Vic. S. Paul's Ch., Brooklyn, N.Y., 1931-34; R. S. Pet. Ch., Freehold, N.J., 1934-35.

WEEKS, David Henry (W.N.Y.), 646 Orchard, Park-way, Niagara Falls, N.Y.—R. Ch. Epiph., 1913—b. Skanateles, N.Y., Aug. 30, 1879; s. Lewis Weeks and Jennie (Pearce). Marcellus H. Sch.; Hob., Ph.B., 1906; G. T. S., 1909. D—1909, P—1910, Bp. Olmsted, m. Ethel Tice Tompkins, Yonkers, N.Y., Nov. 9, 1910; c. five, Horseheads, Big Flats, Elmira Heights, N.Y., 1909-11; Assoc. R. Trin. Ch., Chicago, 1911-13. Served 9 months, 1918-19, with troops in France and Germany.

WEEKS, Duncan (S.O.), 441 Putnam Ave., Zanesville, O.—R. S. Jas. Ch., June, 1924—b. Louisville, Ga., Aug. 10, 1881; s. Isaiah Carter Weeks and Emmie Margaret (Arrington). Un. Chicago, 1916; Sea., B.D., 1912. D—1912, Bp. Edsall; P—1913, Bp. McElwain. R. Chr. Ch., Albert Lea, Minn., 1913-15; Chapl. Shattuck Sch., Faribault, Minn., 1915-17; R. S. Jas. Ch., Goshen, Ind., 1917-24. Mem. Stndg. Com., 1919; Mem. Dioc. Soc. Serv. Com., 1918, Dio. N. Ind.

WEEMS, Chester Leonard (At.), 518 Walnut St., Macon, Ga.—Cur. Chr. Ch., 1940—b. Irvington, N.J., May 4, 1915; s. Chester Nay Weems and Ellen von Gummert (Leonard). Pub. Schs., Atlanta, Ga.; Emory Un., B.A., 1936; G. T. S., S.T.B., 1940. D—June 23, 1940, P—Feb. 9, 1941, Bp. Mikell.

WEI, Hsi Jen (P.I.), 714 Reina Regente, Manila, P.I.—R. S. Steph. Par., 1938—b. Ningteh, Fukien, So. China, Dec. 6, 1893; s. Ngoi Seng Ong and Ung Geng Seng. Funging C. M. S. Sch.; Trin. Coll., Foochow, Fukien; S. John's Un., B.D., 1925. D—Apr. 22, 1923, P—Apr. 19, 1925, Bp. W. C. White, m. Hsu Soi Ang, Feb., 1918; c. one. R. Trin. Cathd., Kaifeng, Honan, China, 1925-36.

WEICHLIN, Frank Howard (C.), 503 Somoauk St., Sycamore, Ill.—R. S. Pet. Ch., 1935—b. Bloomington, Ill., May 4, 1875; s. John Weichlin and Martha M. (Lessett). Pub. Sch., Bloomington, Ill.; Nash, 1910. D—1910, P—1910, Bp. Osborne, m. Lily A. E. Pick, June 26, 1912. P-in-c. S. Barth., Granite City, Ill., 1910-11; Trin. St. James, Mo., 1912-13; S. John's, Springfield, Mo., 1913-18; Asst. Gr. and Holy Trin., Kansas City, Mo., 1918-19; Gr. Ch., Winfield, Kan., 1919-22; S. Pet. Ch., Sycamore, Ill., 1922-24; R. Holy Commun. Ch., Maywood, Ill., 1924-35.*

WEIDA, Francis Wharton (Nev.), Ely, Nev.—P-in-c. S. Barth. Ch., Jan., 1938—b. Manhattan, Kan., Sept. 18, 1898; s. Rev. George Francis Weida and Frances Elizabeth (Shepherd). Pub. Schs., Ripon, Wis., and Gambier, O.; Howe Sch.; Ken., B.Sc., 1919; G. T. S., 1930, S.T.B., 1935. D—June, 1930, Bp. Ferris; P—Feb., 1931, Bp. C. J. Davis. M-in-c. S. Mary's, Gowanda, N.Y., 1930-31; P-in-c. S. Alb., Silver Creek, and S. Mary's, Gowanda, N.Y., 1931-33. Canon S. Paul's Cathd., Buffalo, N.Y., 1933-35; In residence, San Francis House, Cambridge, Mass., 1935-37; Chanl. N.Y.C. Mssn. Soc., 1937.

WEIDNER, David Trout (N'k.), 620 Pavia Ave.,

Jersey City, N.J.—Non-Par.—Wesl., 1898; N. Y. Un., B.A., 1901, M.A., 1904; U. T. S., 1901; G. T. S., 1903. D—1903, P—1904, Bp. Burgess. M-in-c. S. Mark's Ch., Steinway, N.Y., 1903-04, P-in-c. same, 1904-05; Asst. S. Mark's Ch., Mauch Chunk, Pa., 1905-07; R. S. Dav. Ch., Scranton, Pa., 1907; S. Geo. Ch., Helmetta, N.J., 1910-14; S. John's Ch., Bayonne, N.J., 1914-15.*

WEIGLE, Briton D. (Cal.), R. 2 Box 47, Mountain View, Cal.—Retired—b. Windsor, Can., Mar. 10, 1872; s. Gordon Weigle and Emma Alice (Day). Leland Stanf., B.A., 1895, M.A., 1896, Un. Cal., LL.B., 1897; Grad. in Pedagogy, St. High Sch. Diploma, 1898; Grad. Pa. Sch. of Soc. Serv., 1913; Div. Sch. Pac., 1905. D—1905, P—1906, Bp. Nichols, m. Alice Carey Van Ruynegom, Aug. 8, 1905. Instr. H. Sch., Prin. and City Supt. Sch., 1898-1902; Instr. and Asst. Dir. of Pa. Sch. of Soc. Serv., 1913-15; Asst. Trin. Ch., San Francisco, 1905-07; R. S. Paul's Ch., Salinas, Cal., 1907-10; Asst. Holy Trin. Ch., Phila., 1910, R. same, 1911-18. Dioc. Secy. and Ed.: "Pacific Churchman," 1920-40.

WEIGLE, William Harold (N.Y.), 214 Highbrook Ave., Pelham, N.Y.—R. Historic S. Paul's (1665), Mt. Vernon, May, 1929—b. Evans City, Pa., June 25, 1889; s. William H. and Elizabeth Weigle. Westminster Prep., 1912; Pa. State Coll., B.A., 1914; Cor., B.S., 1916; Un. Nanking Language Sch., 1928-29; Colmb., Post-Grad. Work, 1928-29. U. T. S., 1928; V. T. S.; Westminster Coll., D.D., 1939. D—1922, Bp. C. Brown; P—1923, Bp. F. R. Graves, m. Miss Anna Jean Keckman, June 25, 1918; c. two. On Staff Un. Nanking, Nanking, China, 1917-20; Wusih, China, 1922-24; Mssy. Paoying, Prov. Kiangsu, China, 1923-28. Chapl. Epis. Actors' Guild Hdqtrs., Church of the Transfig., "Little Church Around the Corner," N.Y.C., 1928-29.

WEIKART, Raymond Martin (M.), 5867 Rohns Ave., Detroit, Mich.—Sr. Cur. S. Paul's Cathd., June, 1937—b. E. Liverpool, O., Aug. 4, 1907; s. Arthur L. Weikart and Mary E. (Martin). Adrian Coll., Adrian, Mich., B.A., 1931; Harv.; E. T. S., 1934. D—June, 1934, Bp. Sherrill; P—Dec., 1934, Bp. Page, m. Freda Criss McConnell, Aug. 22, 1927. R. Ch. Our Sav., Detroit, Mich., 1934-37.

WEIKERT, Samuel Augustus. Died April 12, 1938. For data see Edition 1938.

WEIL, Frank T. (Ma.), 18 Franklin Terrace, Hyde Park, Boston, Mass.—R. Chr. Ch., Hyde Park, Sept., 1930—b. No. Andover, Mass., Dec. 10, 1889; s. Frank Edward Weil, M.D., and Ella Florence (Taylor). Merrimac Gram.; Johnson High; Dart. Coll., B.A.; Amos Tuck Sch., Admsns. and Finance, M.C.S.; E. T. S., B.D., 1918. D—1918, P—1919, Bp. Babcock, m. Hazel Mitchell Russell, Oct. 21, 1925; c. two. Cur. Gr. Ch., New Bedford; In-c. Ch. Gd. Shpd., Fairhaven, Mass.; S. Andr. Ch., New Bedford, Mass., 1919-30.

WEINMANN, Jacob Frederick (Pa.), 1729 N. 29th St., Phila., Pa.—Retired—b. Philadelphia, 1874. D—1900, Bp. Whitaker; P—1902, Bp. Coleman. S. Nath. Ch., Phila., 1901-03; Calv. Ch., Rockdale, Pa., 1906-12; On Staff, City Mssn. Phila., 1918-33.

WEISER, George Conrad (N.M.), 219 West B St., Iron Mountain, Mich.—R. Holy Trin., Iron Mountain, P-in-c. Zion Ch., Wilson, S. Mary's, Ralston, July, 1937—b. Windom, Minn., June 26, 1897; s. Frank R. Weiser, M.D., and Jeannette A. (Schoch). Un. Minn., Dr. of Dental Surgery, 1919; Sea. D—May, 1929, P—June, 1930, Bp. McElwain, m. Lola Irene Anderson, May 11, 1921; c. four. Engaged in practice, Dentistry, 12 yrs. Mssy. work, Dio. Minn., 1929-30; R. S. Jas. Ch. and P-in-c. Epiph., St. Paul, Minn., 1930-37.

WELBORN, John Armistead (Kyo.), Leesburg, Va.—Retired from Mssy. Field of Japan, after 28 yrs., 1927—b. Baltimore, Jan. 26, 1875; s. John E. Welbourn and Lucy Harrison (Armistead). Johns Hop., B.A., 1896; Geo. Wash. Un., M.A., 1898; V. T. S., 1899, B.D., 1901. D—1899, Bp. Satterlee; P—1900, Bp. McKim (Tokyo), m. Margaret L. Fishburne, Leesburg, Va., Aug. 20, 1914; c. two. Mssy. to Japan, 1899-1927.

WEICH, Elbridge Bruce (R.I.), 140 Calaman Rd., Cranston, R.I.—R. Ch. of Messias, 1941—b. Boston, Sept. 22, 1907; s. Ralph Waldo Welch and Mary Elizabeth (Bruce) Schs., Brookline, Mass.; Harv., B.A., 1932; E. T. S., B.D., 1938. D—June 15, 1938, P—Dec. 21, 1938, Bp. Sherrill, m. Charlotte E. Myers, May 12, 1934; c. one. Asst. R. S. Steph. Ch., Lynn, Mass., 1938-41.

WELD, Edric Amory (N.H.), Holderness School, Plymouth, N.H.—R. Holderness Sch., 1931—b. Cambridge, Mass., Feb. 15, 1899; s. Rev. George F. Weld and Anna S. (Amory). Groton Sch.; Harv., B.A.; Union; E. T. S., B.D., 1925. D—1925, Bp. J. H. Johnson; P—May, 1926, Bp. C. L. Slatery, m. Gertrude E. Mackey, June 21, 1923; c. four. Cur. All SS. Ch., Brookline, Mass., 1925-27; R. S. Steph. Ch., Middlebury, Vt., 1927-31.

WELLER, Charles Knight (Tenn.), Box 734, Warrington, Fla.—Retired, 1937—b. Maysville, Ky., June 14, 1868; s. Rev. Reginald H. Weller and Emma (Look). Fla. Sta. High Sch. D—1909, P—1912, Bp. C. K. Nelson, m. (1) May Crary, Pensacola, Fla., Dec. 22, 1892 (deceased); (2) Grace Coley, Pensacola, Fla., June 1, 1940. Vic. S. John's Ch.,

College Park, Ga., 1909-13; R. S. Mich. and A.A. Ch., Anniston, Ala., 1913-16; S. Pet. Ch., Talladega, Ala., and Mssy. N.E. Ala., 1916-19; S. Luke's Ch., Jacksonville, Ala., 1919-21; S. Andr. Par., Scottsbluff, Neb., 1921-23; S. Matth. Ch., Enid, Okla., 1923-25; Archd. Cairo, Dio. Sp., 1925-30; R. Ch. Redeem., Cairo, Ill., 1927-30; Archd. W. Tenn., 1930-37. Mem. Bd. Exam. Chaps., 1921-22, Mssy. Dist. W.Neb.; Secy. Dio. At.; Asst. Secy., Dio. Ala.; Exam. Chapt. and Chrmn. Ch. Property Com., Dio. Sp., 1926-30.

WELLER, Edward William Morton (A.), 52 Sacandaga Rd., Scotia, N.Y.—R. S. Andr. Ch., Sept., 1927—, b. Amersham, Eng., Nov. 16, 1876; s. Edward Weller and Edith (Aylward), G. T. S., 1912, D—1912, P—1913, Bp. Codman, m. Myrtle A. McNally, Beechwood, N.B., Sept. 27, 1899. P-in-c. S. Luke's Ch., Caribou, and Ch. Adv., Limestone, Me., 1912-20; P-in-c. S. Thos. Ch., Brandon, Vt., 1921-27.

WELLER, Heber Williamson (W.T.), 2nd Armored Div., Ft. Benning, Ga.—Chapt. U. S. Army, 1940—; R. Gr. Ch., Hammond, La., 1939—, b. Pensacola, Fla., Apr. 11, 1904; s. Charles Knight Weller and May R. (Crary). Kearney Milit. Acad.; Okla. Un., spec. course; Un. So., 1925; So. Ill., Norm. Un.; DuBois Meml. Ch. Trng. Sch., 1926-28; D—July 24, 1927, Bp. White; P—Sept. 9, 1928, Bp. Weller for Sp. m. Mary E. Foster, June 12, 1926; c. two. D-in-c. S. Barn. Mssn., Havana, Ill., 1937 (3 mos.); R. Ch. Redeem., Sarasota, Fla., 1928-32; R. Ch. Redeem., Avon Park, Fla., 1932-33; Dist. Chapt., Dist. "F," 4th Corps Area, C.C.C., 1933-35; R. Ch. Annunc., Luling, Emm. Ch., Lockhart, Tex., 1936-39.*

WELLER, Luther Leslie (Ma.), 151 Central St., Somerville, Mass.—R. Chr. Ch., Nov., 1927—, b. Liverpool, N.Y., Sept. 25, 1875; s. Jesse Ashdown Weller and Ellen Celinea (Stearns). Liverpool H. Sch.; Syr. Un., LL.B., 1899; E. T. S., S.T.B., 1927. D—1907, P—1908, Bp. Olmsted. Trin. Ch., Fayetteville, N.Y., 1907-09; S. Pet. Ch., Bainbridge, N.Y., 1909-14; S. Mary's Ch., Rockport, Mass., 1914-15; Trin. Ch., Woburn, Mass., 1916-27.

WELLES, Edward Randolph (Va.), Res., Vicar Lane; Off., 125 N. Columbus St., Alexandria, Va.—R. Chr. Ch., 1940—, b. Cincinnati, O., Apr. 20, 1907; s. Rev. Canon Samuel Gardner Welles and Mabel (DeGeer) Kent Sch., 1920-24; Princ., B.A., 1928; Oxon. (Hon. degree, Theol.), B.A., 1930, M.A., 1934; G. T. S., 1931, S.T.B., 1932. D—Apr. 11, 1931, P—Oct. 28, 1931, Bp. Matthews, m. Catherine Bedlow Fish Van Alstyne, June 2, 1931; c. three. R. Trin. Ch., Woodbridge, N.J., 1931-34; Chapt. S. Mark's Sch., Southborough, Mass., 1934-36; Dean Cathd. All SS., Albany, N.Y., 1936-40, Mem. Dioc. Bds. Rel. Educ., Soc. Serv., 1936-40; Mem. Dioc. Coun. (A.), 1937-40; Trust. S. Faith's Sch., Saratoga Springs, N.Y., 1938—; Dep. Prov. Syn., 1937-40; Trust. S. Agnes Sch., Alexandria, Va., 1940—; Mem. Natl. Coun. C.M.H., 1938—; Eng. Exch. Prechr., summer 1939. Publ.: "Ardincaple Castle and Its Lairds," 1930; "A History of Trinity Church, Woodbridge, N.J., from 1698 to 1935," 1935; "How Good a Churchman Are You—A Check-Up Chart for Churchmen"; "An Outline History of the Christian Church," 1936; "Albany Cathedral Guide Book," 1938; "The Christian in a World at War," 1940; Magazine articles and pamphlets.

WELLES, Samuel Gardner. Died December 11, 1940. For data see Edition 1938.

WELLFORD, John Simmons (Sw. Va.), Amherst, Va.—R. Ascen. Ch., Feb., 1937—, b. Roanoke, Va., Feb. 1, 1900; s. William Nelson Wellford and Laura May (Simmons). Pub. Sch., Roanoke; S. Steph., B.A.; G. T. S., 1926. D—June, 1926, P—1927, Bp. Jett, m. Harriet Moore Penn, June 8, 1926; c. two. M-in-c. All SS. Ch., Norton, Va., 1926-28; R. S. Thos. Ch., Abingdon, Va., 1928-37.

WELLS, Holly Wilberforce (Miss.), 716 4th Ave., Laurel, Miss.—R. S. John's Par., 1923—; Trust. All SS. Coll.—, b. Ossining, N.Y., Sept. 11, 1877; s. Wilberforce Wells and Alice Josephine (Platt). Priv. Sch.; G. T. S., 1898. D—1898, Bp. Doane; P—1901, Bp. Gailor, m. Katherine Brouillette, 1905; c. four. Mssns. Work, Chattanooga, 1900; Assct. Chr. Ch., Nashville, Tenn., 1903; R. S. Luke's Ch., Jackson, Tenn., 1906; S. Luke's Ch., Memphis, Tenn., 1912; S. Paul's Ch., Meridian, Miss., 1915; R. S. Paul's Ch., Woodville, S. Jas. Ch., Port Gibson, and 4 smaller stations, in Miss., 1915-23. Exam. Chapt.; Dep. Gen. Conv., 1925, 40; Del. Prov. Synod, all Dio. Miss. Mem. Hymnal Cmssn. Author: Occasional Poems; "A Parson's Christmas."

WELSH, Clement William (Ma.), 167 Washington St., So. Groveland, Mass.—R. S. Jas. Ch., 1939—, b. Oakmont, Pa., May 21, 1913; s. James Winfield Welsh and Ada Page (Clement). Shaker H. Sch., Cleveland, O.; Harv., B.A., 1934; E. T. S., B.D., 1937. D—Feb. 15, 1939, P—Nov. 29, 1939, Bp. Sherrill, m. Catherine Cooke Gilman, Aug. 28, 1937; c. one. S. John's Ch., Waterbury, Conn., 1937-39.

WELSH, Herbert H. (S.D.), Standing Rock Mission, Watoga, S.D.—Retired, 1935—, D—Sept. 19, 1898, Bp. Hare; P—May 30, 1915, Bp. Biller. Mssns. at Lower Brule, S.D.; S. Luke's (Indian Mssn.), Fort Yates, N.D.; Holy Spirit Mssn., Watoga, S.D.*

WELSH, Stanley Le Roy (Mont.), Glasgow, Mont.—Mssy-in-c. Malta, Glasgow, Poplar, Scooby, Sept., 1937—, b. Philadelphia, May 15, 1905; s. Alexander Hess Welsh and Louise Caroline (Gabriele). Gram. Sch., Lawton; H. Sch., Frankford; Ken; Un. Pa.; Phila. Div. Sch., B.Th., 1932-30; R. Ch. Redeem., Cairo, Ill., 1927-30; Archd. W. Tenn., 1930-37. Mem. Bd. Exam. Chaps., 1921-22, Mssy. Dist. W.Neb.; Secy. Dio. At.; Asst. Secy., Dio. Ala.; Exam. Chapt. and Chrmn. Ch. Property Com., Dio. Sp., 1926-30.

WELSH, Walter Nathaniel (N'k.), 479 Broadway, Passaic, N.J.—Asst. Min. Urban Mssn., 1941—, b. York, Pa., Nov. 26, 1911; s. Albert Welsh and Effie Virginia (Gisel). H. Sch., York, Pa.; Ursinus Coll., B.S., 1933; Theol. Sem. of Reformed Ch., Lancaster, Pa., B.D., 1936, D—Dec. 17, 1939, P—June 20, 1940, Bp. Washburn, m. Marie Agnes Mount, July 20, 1940. Formerly Min. Reformed Ch. Asst. R. and Dir. Rel. Educ. Gr. Ch., Orange, N.J., 1938-40. Author: "The Problem of Child God Concepts."

WELTON, Daniel Morse (A.), Richfield Springs, N.Y.—R. S. John's Ch., 1940—, b. Port Jefferson, L.I., Jan. 15, 1905; s. Cephas Burpee Welton and Lillian (Flower). Colgate Un., 1921-25, B.A.; G. T. S., 1925-29, S.T.B., 1934. D—June, 1928, P—May, 1929, Bp. Manning, m. Daisy Mae Whitehead, Apr. 20, 1938; c. one. In-c. Chap. Atone., Bronx, N.Y.C., 1928-34; Asst. S. Paul's Ch., Albany, N.Y., 1934-36; Asst. S. Geo. Ch., Schenectady, N.Y., 1936-38; R. Calv. Ch., Burnt Hills, N.Y., 1938-40.

WELWOOD, John C. Died September 13, 1940. For data see Edition 1938.

WERLEIN, Philip Prentiss (La.), 425 Convention St., Baton Rouge, La.—R. S. Jas. Ch., Dec., 1935—, b. St. Louis, Mo.; s. Shepherd Halsey Werlein and Leila Willis (Ewing). H. Sch.; Tulane Un. (La.), B.A.; Rhodes Schol. Ar., Oxford Un., Eng., B.A.; Oxford Theol., M.A.; G. T. S., 1920 (special), D—1920, P—1920, Bp. Lines, m. Virginia Elizabeth Pearson, Oct. 6, 1927; c. four. Asst. Gr. Ch., Rutherford, N.J., 1920-23; R. S. Mary Magd. Ch., Newark, N.J., 1923-27; Vic. S. Francis Mssn., 1927-28; R. Ch. Redeem., Houston, Tex., 1928-35; Archd. Centr. La., 1936-41. Mem. Stndg. Com., Dio. La., 1939.

WERNER, James Benton (Conn.), Newtown, Conn.—Retired, June, 1935—, R. Emer. Gr. Par., Norwalk, Conn.—, b. Allentown, Pa., Apr. 11, 1869; s. Reuben Werner and Hannah (Wise). Muhlen. Coll., B.A., 1890, M.A., 1893; Phila. Div. Sch., 1893, D—1893, P—1894, Bp. Rulison, m. Antoinette J. Banister, Worcester, Mass., Nov. 27, 1900. R. Chr. Ch., Susquehanna, Pa., 1893-95; Ch. Our Redeem., Lexington, Mass., 1895-1900; Vic. S. John's Ch., Stamford, Conn., 1900-03; R. Gr. Par., Norwalk, Conn., 1903-35.

WESLEY, Charles. Died October 26, 1940. For data see Edition 1938.

WESSINGER, Paul (Ma.), 980 Memorial Dr., Cambridge, Mass.—Asst. Ch. S. John Evang., Boston, 1939—, b. Portland, Ore., Jan. 7, 1915; s. Henry William Wessinger and Romayne (Wood). Allen Prep. Sch., Portland, Ore.; Harv., B.A., 1936; G. T. S., 1939. D—June 14, 1939, Bp. Dagwell; P—May 23, 1940, Bp. Burton.

WEST, Edward Hamilton (Ga.), St. Paul's Ch., Augusta, Ga.—R. S. Paul's, 1941—, b. Birmingham, Ala., July 25, 1906; s. Edward Hamilton West and Clarine (Buell). Pub. Sch., Birmingham; Birmingham-Southern Coll., B.A., 1926, Grad. work same; V. T. S., B.D., 1931; Un. Idaho, M.A., 1934. D—June 7, 1931, Bp. McDowell; P—Dec. 21, 1931, Bp. Barnwell, m. Charlotte Matthews, Aug. 29, 1933; c. two. P-in-c. S. Agnes, Sandpoint, and S. Mary's, Bonner's Ferry, Ida., 1931-32; R. S. Mark's, Moscow, Ida., 1932-36. Chapt. Un. Fla., 1936-41.

WEST, Edward Nason (N.Y.), 17 Ellis Place, Ossining, N.Y.—R. Trin. Ch., 1937—, b. Boston, Nov. 5, 1909; s. Capt. Edward Nason West and Isadora Angelina d'Este da Vinci-Bellizia. Mechanics Arts, Boston; Boston Un., B.S., 1931; G. T. S., 1934. D—June 13, 1934, P—May 31, 1935, Bp. Sherrill, Cur. Trin. Ch., Ossining, N.Y., 1934-37, P-in-c. same, Jan.-Nov., 1937. 1st Lt., Chaps. Res., U. S. Army—.

WEST, George Stanley (Er.), St. Laurence's Rectory, Osceola Mills, Pa.—Mssy-in-c. Clearfield Co. Mssns., Nov., 1937—, b. Oswego, N.Y., Nov. 24, 1895; s. Alva Dayton West and Hannah (Wild). Bex., 1928. D—June 17, 1928, Bp. Leonard; P—Mar. 12, 1929, Bp. Rogers, m. Lucy Emma Daugherty, May 20, 1919; c. four. Corp. 308th Inf., 77th Div., U. S. Army, 1917-19; Soc. Worker and Physical Dir. Alta Settlement, Cleveland, O., 1919-21; Assoc. Secy. and Physical Dir. Y.M.C.A., Cleveland, 1921-24. In-c. and R. Gr. Ch., Toledo, O., and Assoc. City Mssy., 1928-31; Emm. Ch., Corry, Pa., 1931-34; Chapt. Sub-Dist. No. 7, C.C.C., Pa., 1934-37.

WEST, James Oliver, Jr. (Va.), 320 No. Alfred St., Alexandria, Va.—Asst. to Assoc. Archd. of Colored Work, Dio. Va., 1940—, b. Richmond, Va., Mar. 2, 1918; s. James Oliver West, Sr. and Cynthia Hermeria (Edmundson). Armstrong H. Sch., Richmond, Va.; Va. Union Un., B.A., 1936; Bp. Payne Div. Sch., B.D., 1939; Hartford Sem. Fndt., Hartford, Conn., S.T.M., 1940. D—June 11, 1940, Bp. Goodwin.

WEST, Samuel Earnest (Kan.), 341 No. Clifton St., Wichita, Kan.—R. S. Jas. Ch., May, 1930—, b. Bellefont-

taine, O., July 20, 1889; s. John Edwin West and Ella (Johnson). Wooster Coll., 1909; G. T. S., 1913. D—1913. P—1915. Bp. Thomas. m. Mabel Ann Clevenger, Garrett, Ind., July 9, 1914; c. three. P-in-c. S. John's Ch., Powell, Wyo., 1913-15; S. Luke's Ch., Buffalo, Wyo., 1915-18; S. Pet. Ch., Sheridan, Wyo., 1918-24; Stdt. Chapl., Laramie, Wyo., and Chapl. Cathd. Schools, 1924-25; Trin. Ch., Greeley, Colo., 1925-30. Spec. Instr., Un. Wichita, 1939-41; Pres., Wichita Commun. Chest, 1940; Secy. Stndg. Com., Kan., 1940.

WEST, Stanley Raphael (Pa.), 317 Fayette St., Conshohocken, Pa.—R. Calv. Ch., 1924—; Stndg. Com. Dioc. Pa., 1939. Exec. Conv. same, and Chrmn. Dept. Mssns., 1940—; b. Philadelphia, Apr. 2, 1884; s. William Harvey West and Elizabeth Jones (Short). Girard Coll., 1891-99; Phila. Div. Sch., B.D., 1907-10. D—1910, Bp. Whitaker; P—1911, Bp. Mackay-Smith. m. Mary Louise Dean, Phila., Nov. 19, 1912. Cur. S. Matth. Ch., Phila., 1910-13; R. Chr. Ch., Pottstown, Pa., 1913-24; Dean Convoc., Dio. Pa., 1924-36. Chapl. U. S. Army in States, 1918.

WESTMAN, Charles Frederic (Ma.), 49 Brook St., Stoughton, Mass.—Non-Par., 1938—; b. Toronto, Can., Mar. 12, 1877; s. Elijah and Margaret Plunkett Westman. Un. Trin. Coll., Tor., Can., Div. Sch. of same, B.A., 1901, M.A., 1902; G. T. S. D—June 11, 1904, P—June 18, 1905, Bp. Williams, Huron, m. (1) Victorine L. McCarty, July 7, 1907 (deceased); (2) Mary Eckley Owen, Apr. 26, 1924; c. one. P-in-c. S. John's, Franklin, and Chr. Ch., Medway, Mass., 1923-38.

WESTON, Andrew Artemus (S.D.), St. Elizabeth's School, Wakpala, S.D.—D—Sept. 22, 1940, Bp. Roberts.*

WESTON, Milton Moran, Tarboro, N.C.—R. S. Luke's Ch.—S. Aug. Coll. Sch., N.C., 1899; Howard Un., 1902; Providence (O.) Un., Ph.B., 1905; King Theol. Hall, 1902; Bp. Payne Div. Sch., 1903. D—1903, Bp. Randolph; P—1905, Bp. Strange, Edenton, N.C., 1903-06; S. John-the-Evang. Ch., and S. Phil. Ch., Elizabeth City, N.C.; R. S. Aug. Ch., Savannah, Ga.*

WESTON, William T. (N'k.), 31 Chelsea Pl., East Orange, N.J.—Gen. Secy. and Supt., Seamen's Ch. Inst. of Amer., N.Y.C., 1920—; Vic. Ch. Adv., Bloomfield, Dec., 1936—; b. New York City, Nov. 10, 1881; s. James William Weston and Alice (Haley). S. Steph. Coll., B.A., 1906; Berk. 1909. D—1909, P—1910, Bp. Doane. m. May Robinson Harris, Bronxville, N.Y., Sept. 14, 1909. Chr. Ch., Greenville, N.Y., 1909; S. Mark's Ch., Green Island, N.Y., 1912-17; R. S. Thos. Ch., Brandon, Vt., 1917-20.

WETHERELL, William Robert (Pa.), 2013 Apple Tree St., Phila., Pa.—Asst. P. S. Clem. Ch., 1938—; b. Wilmington, Del., Aug. 10, 1914; s. William Warner Wetherell and Agnes (Hunter). Un. Del., B.A., 1935; G. T. S., 1938. D—June 14, 1938, P—May 30, 1939, Bp. Campbell. On Staff S. Paul's, Brooklyn, N.Y., June—Sept., 1938.

WETHERILL, Francis Macomb (Pa.), 3012 W. Coulter St., Phila., Pa.—R. Emer. S. John-the-Bapt. Ch., Phila., 1931—; Hon. Assoc. S. Simon's Ch., Jan., 1936—; Pres. and Grand Cmsr. Council Knights of S. John (a secret church order for young men), 1911—; b. Philadelphia, Jan. 27, 1883; s. William H. Wetherill and Elisabeth (Proctor). Un. Pa., B.A., 1906, M.A., 1911; G. T. S.; Phila. Div. Sch., S.T.M., 1923. Un. Ia., D.D., 1926; Temple Un., S.T.D., 1936. D—1939, P—1929, Bp. Whitaker. m. Anna J. Kerr, Phila., Nov. 2, 1901; c. one. Cur. Calv. Ch., Germantown, Phila., 1909-12; Dean Lehigh Hall, 1912-14; Asst. R. Chr. Ch., Phila., 1914-18. Chapl. U. S. Army, 1918-19; S. John-the-Bapt., Phila., Pa., 1919-31. Author: "Knights of St. John"; "A Secret Order for Boys of the Church"; "Healing in the Churches"; "The Heart's True Home, An Appreciation of Religious Beliefs"; "Youth Welfare," in Phila., 1936.

WETKLO, Oscar John Paul (Kan.), 127 Germany—, b. Hamburg, Ger., Feb. 9, 1886; s. Carl Wetklo and Berta (von Cadeaux). Gym., Berlin, B.A.; State Exam. for Pastor Prot. Ch. in Ger., Berlin; Giessen, Basel, Geneva, Berlin, Greifswald, Bonn. D—Dec., 1928, P—Dec., 1929, Bp. Wise. m. Luise Friedrichs, Sept. 18, 1917; c. six. Prof. Languages, Friends Un., Wichita, Kan., 1927-31; R. Trin. Ch., Arkansas City, Kan., 1931-33; Soc. work, 1933-36; Ch. work in Ger., 1937-40.

WETTLING, Louis Eugene, Jr. (N'k.), 731 Reba Pl., Evanston, Ill.—In business—, b. Omaha, Neb., July 27, 1893; s. Louis E. Wettling and Laura (Gregory). Un. Neb.; G. T. S. D—1917, P—1918, Bp. Williams. m. Frances E. Van Camp, Apr. 16, 1916; c. two. R. Holy Trin. Ch., Callaway, Neb.; Ch. Annunc., Oradell, N.J.

WEVILL, Duane (N'k.), 411 Broadway, Paterson, N.J.—Asst. S. Paul's Par., 1939—; b. Trenton, N.J., Dec. 30, 1866; s. Charles Horace Wevill and Mary Elizabeth (Glenn). Phila. Div. Sch., 1918, S.T.B., 1920. D—1918, Bp. Rhineland; P—1918, Bp. Garland. Reformed Epis. Ch.; Asst. S. Mich. Par., N.Y.C., 1918-24; R. S. Thos. Ch., Newark, N.J., 1924-30; Vic. Epiph. Ch., Allendale, N.J., 1930-38.

WEYRICH, Harry Stansbury (N.J.), 220 Main St., South Amboy, N.J.—R. Chr. Ch., May, 1932—; b. Baltimore, Aug. 4, 1888; s. Joseph Weyrich and Grace Amelia (Stansbury). Milton Acad.; Peabody Conserv. Music;

Div. Sch., Un. Chicago. D—Apr., 1927, P—Dec., 1927, Bp. J. G. Murray. m. Jessie May Stallings, Oct. 5, 1916; c. one. Asst. Emm. Ch., Baltimore, 1927-29. P-in-c. same, 1929-31, Assoc. P. same, 1931-32. Mem. Dioc. Bd. Rel. Educ., 1937-38.

WHEALING, Joshua Brown (Tex.), Frostburg, Md.—Retired, 1926—; Roa.; S. W. Un.; Nash, B.D., 1899. D—1887, P—1889, Bp. Pierce. R. Lead City, Black Hills, S.D., 1887-88; Hope, Ark., 1890-92; Trin. Cathd., Little Rock, Ark., 1892; Falls City, Neb., 1892-93; Tidoute, Pa., 1893-96; S. Barn. Ch., Tarentum, Pa., 1896-98; New Kensington, Pa., 1896—; Van Buren, Ark., 1899-1903; Fayetteville, Ark., 1903-05; The Annunc. Ch., New Orleans, 1905-08; S. Jas. Ch., Texarkana, Tex., 1908-12; Chr. Ch., Oak Cliff, Dallas, Tex., 1912-15; S. Mary's, Hillsboro, Tex., 1915-18; Archd. Dio. Tex., 1918-23; Loc. Ten. S. Dav., Austin, Tex., 1923-24; Gen. Mssy. Dio. Tex., 1924-25; R. Emm. Ch., Cumberland, Md., 1925.*

WHARTON, George Edward (Ariz.), 419 Spring St., Kingman, Ariz.—Vic. Trin. Ch., Kingman, S. Paul's, Chloride, and work in Goldroad and Oatman, Ariz., 1934—; Vic. S. Andr. Mssn., Phoenix, 1941—; b. Toronto, Ont., Can., Feb. 7, 1879; s. James Wharton and Ann (Holroyd). Lebanon Valley Coll.; Post-Grad., Yale, 1910-12; Sea., B.D., 1907. D—June 16, 1907, P—Dec. 18, 1907, Bp. Olmsted. m. Anna T. Rattelsdorfer, New Haven, Conn., June 25, 1909; c. two. Walsenburg, Colo., 1907-08; Glenwood Springs, Colo., 1908-10; Hamden, Conn., 1910-12; Scranton, Pa., 1912-16; S. Paul's Ch. Mexico, Mo., 1916-23; Chr. Ch., Boonville, and M-in-c. S. Mary's, Fayette, Mo., 1923-26; Gr. Ch., Jefferson City, Mo., 1926-34. Author: Pamphlet, "Some Differences Between the Episcopal and the Roman Communions Concerning the Church."

WHARTON, George Franklin (La.), 822 N. Division St., Lake Charles, La.—R. Ch. Gd. Shpd., May, 1929—; Archd. So.La., 1938—; b. New Orleans, La., July 11, 1894; s. George Franklin Wharton and Mary Caswell (Coyle). Tulane Un., Mech. Elect. Engr.; Un. So.; S. Luke's Theol. Sch., Sewanee, 1923. D—1923, P—1924, Bp. D. Sessums. m. Floda Garfield Spencer, Dec. 27, 1927; c. one. Cur. S. Matth. Ch., Houma, La., 1924-26; R. Gr. Meml. Ch., Hammond, La.

WHEATLEY, Allan (N'k.), 1514 Palisade Ave., Union City, N.J.—R. S. John's Ch., May, 1937—; Mcm. Bd. Rel. Educ., Dio. N'k., 1930—; Chrmn. same, 1938—; b. Belleoran, Nfld., Nov. 14, 1901; s. Uriah Wheatley and Matilda Emma (Fudge). H. Sch., Belleoran, Bp. Field Coll., St. John's, Nfld.; Un. Bp. Coll., Que., B.A., 1925; N. Y. Un., M.A., 1929; G. T. S., 1928, S.T.B., 1929. D—Apr., 1928, Bp. Brewster; P—Feb., 1929, Bp. Stearly. m. Viola Fountain, July 26, 1931; c. two. Asst. R. Trin. Cathd. Ch., Newark, N.J., 1928-30; R. Ch. Gd. Shpd., Fort Lee, N.J., 1930-37. Author: "The Teaching Methods of Jesus."

WHEAT, Clayton Earl (Ma.), 105 Washington Rd., West Point, N.Y.—Prof. Engl. U. S. Milit. Acad., 1926—; Lt. Col. U. S. Army—; Secy. Army and Navy Cmsns. of Chaps., 1941—; b. Winona, Minn., Aug. 7, 1881; s. Corneille Van Leigh Wheat and Reese (Dill). Un. So., B.A., 1904, M.A., 1917; E. T. S., B.D., 1907; Sewanee, 1906; Norwich Un., D.D., 1928. D—1907, P—1908, Bp. Tuttle. m. Roberta Stockton Cox, Maysville, Ky., Apr. 29, 1909; c. one. Asst. Chr. Ch. Cathd., St. Louis, Mo., 1907; R. S. Geo. Ch., Griffin, Ga., 1911; S. John-the-Evang. Ch., Hingham, Mass., 1911-13; Chapl. Sewanee Milit. Acad., 1913-16; Chapl. U. S. Milit. Acad., West Point, 1918-26.

WHEATLEY, James McNeal (N.I.), 617 W. Berry St., Fort Wayne, Ind.—R. Trin. Ch., 1932—; Dioc. Exec. Secy., 1932—; b. Baltimore, June 30, 1896; s. Samuel Thomas Wheatley and Marie Louise (Taylor). D—June 14, 1928, P—Dec. 15, 1928, Bp. J. G. Murray. m. Winifred Marie Taylor, July 15, 1916; c. two. P-in-c. S. Geo. Ch., Dundalk, Md.; Cur. S. Luke's Ch., Evanston, Ill., 1931-32. Archd. Dio. N.I.; Chrmn. Howe Conv.; Chrmn. Dept. Chr. Educ.; Mem. Stndg. Com.; Exam. Chapl.; Mem. Dent. Mssns.

WHEDON, Henry Curtis (C.N.Y.), 423 State St., Carthage, N.Y.—R. Gr. Ch., Carthage, and Mssy. Trin. Ch., Great Bend, 1939—; b. Stanley, N.Y., Apr. 22, 1883; s. George Marshall Whedon and Ella Metcalf (Alcock). Acad. Canadawaga, N.Y. S. Hob., B.A., 1904. D.D., 1936; G. T. S., 1908. D—May 28, 1908, P—Oct. 29, 1909, Bp. W. D. Walker. m. Cynthia Ann Furness, Sept. 19, 1912. Gr. Ch., Randolph, and S. Paul's Ch., E. Randolph, N.Y., 1908-10; Cur. Gr. Ch., White Plains, N.Y., 1910-12; R. S. Mark's, Clark Mills, 1912-17; with S. Geo., Chadwicks, N.Y., 1912-16, with Getthesmane, Westmoreland, and Sherrill Mssn., N.Y., 1916-17; Asst. Secy. Dio. C.N.Y., 1916-17; R. S. Mark's Ch., Rochester, N.Y., 1917-21; S. Mark's and S. John's Ch., Rochester, N.Y., 1921-25. Lectr., DeLancey Div. Sch., 1923-25. R. S. Paul's Ch., Oxford, N.Y., 1926-39. Exam. Chapl.; Dep. Prov. Syn.; Dioc. Consultant, Hymnal Revis., 1940.

WHEELER, Alfred H. Died August 1, 1939. For data see Edition 1938.

WHEELER, Frederick Scherer (O.), 100 Lovola Dr., Los Altos, Cal.—Retired, 1935—; b. Painesville, O., Nov.

5, 1863; s. Samuel Scherer Wheeler and Melissa (Thayer). H. Sch., Appleton, Wis.; Lawr., B.A., 1892, M.A.; Chi. Theol., B.D., 1896; Coll. Div. Metaphysics, D.D., 1941. D.—June, 1930, P.—May, 1931, Bp. Rogers, m. Bertha Titus, Dec. 20, 1899; c. four. R. Redeemer Ch., Cleveland, O.

WHEELER, Paul Moore (L.A.), 9724 Featherstone Dr., Los Angeles, Cal.—Vic. S. Mary's Ch., Palms, 1939—, b. Portland, Ore., Sept. 12, 1914; s. Fredrick Hovey Wheeler and Ethel Bell (Moore). H. Sch., Portland; Un. Utah, B.A., 1936; Ch. Div. Sch. Pac., B.D., 1939. D.—July 6, 1939, P.—May 15, 1940, Bp. Stevens, m. Frances Winifred Patterson, Oct. 10, 1939.

WHEELER, Temple Goode (W.Va.), 212 Fifth Ave., Hinton, W.Va.—M-in-c. Ch. Ascen., Feb., 1937—, b. Falls Church, Va., Apr. 12, 1904; s. Arthur M. Wheeler, Jr., and Marian Edna (Johnson). Pub. Schs., Falls Church; DuBose Ch. Trng. Sch., Acad. Dept.; V. T. S.; DuBose, 1936. D.—Dec. 13, 1936, Bp. Goodwin; P.—Mar. 20, 1938, Bp. Strider, m. Helen C. Caljouw, May 1, 1928.

WHEELER, William Hardin (N.C.), Charlotte, N.C.—Chapl. Thompson Orph., and Trng. Inst., June, 1940—, b. Little Falls, N.Y., Sept. 29, 1879; s. Charles Volney Wheeler and Helen Eliza (Nellis). Trin. Coll., B.A., 1902; Ch. Div. Sch. Pac., 1905. D.—1905, P.—1905, Bp. Nichols, m. Lulu Richter Dowe, Black Oak, Cal., Oct. 7, 1909. Tuolumne and Sonora, Cal., 1905; Modesto, Cal., 1911; R. Ch. Adv., Oakland, Cal., 1912-17; S. Andr. Ch., Beacon-on-Hudson, N.Y., 1917-20; P-in-c. S. Jas. Ch., Wilmington, N.C., 1920-22. Supt. Thompson Orph. & Trng. Inst., Charlotte, N.C., 1922-40.

WHELOCK, Frank Cawthorne (W.Ma.), 39 Oakland St., Springfield, Mass.—R. All SS. Ch., 1923—, b. Fitchburg, Mass., May 25, 1879; s. George Henry Wheelock and Emma Jane (Foss). G. T. S., 1910, B.D., 1912. D.—1910, P.—1910, Bp. Vinton, m. Caroline S. Daniels, Northampton, Mass., Sept. 1, 1915; c. two. S. Phil. Ch., Easthampton, Mass., 1910-14; S. Aug. Ch., Wilmette, Ill., 1914-15; Mssy. Gr. Ch., Dalton, and S. Mart. Ch., Morningside, Pittsfield, Mass., 1916-17; S. Geo. Ch., Lee, Mass., 1917-23.

WHILDIN, Oliver John (Md.), 5005 Embia Ave., Roland Park, Baltimore, Md.—Retired, 1938—, b. Lansford, Pa., Oct. 22, 1870; s. John P. Whildin and Mary Ann (Bowen). Gal'det Coll., B.A., 1892, M.A., 1904; P. D. S., 1899. D.—1898, P.—1901, Bp. Whitaker, m. Jennie Elizabeth Stewart, Feb. 15, 1893, P-in-c. S. Barn. Mssn. Deaf, Washington, D.C., 1898-1915; Ch. Gr. and S. Pet. Ch., Baltimore, 1898-32; Gen. Mssy. Deaf of So., 1913-15; Dioc. Mssy. to Deaf, Md., 1913-38; Secy. Conf. Ch. Workers among Deaf, 1908, Pres. same, 1926—, Secy., 1914, and Treas. Soc. Promotion Ch. Work among Deaf, 1916-20. Author: Tracts and pamphlets relating to Ch. Work among the Deaf, 1903-15. Ed. and Pub. monthly church paper, "The Silent Missionary," 1924.*

WHIPPLE, Charles Everett (Me.), S. Mary's Rectory, Falmouth Foreside, Portland, Me.—R. Ch. S. Mary the Virgin, 1938—, b. Hamilton, Mass., Sept. 22, 1913; s. Lester Myron Whipple and Gladys (Smith). Pub. Schs., Hamilton; Bates Coll., B.A., 1934; Nash.; E. T. S., 1937. D.—June 16, 1937, Bp. Sherrill; P.—May 10, 1938, Bp. Heron. Cur. S. Paul's Ch., Brockton, and Vic. S. John's, Holybrook, Mass., 1937-38. Dioc. Com. on Ch. Archit., 1939; Adviser Young People's Fellowship, 1939, 40; Asst. Secy. of Dio., 1940; Alt. Gen. Conv., 1940; Vice-Pres., Trnst., Mem. Exec. Com., House Gd. Shpd., Dioc. Children's Home, 1940.

WHIPPLE, Christian B. (S.D.), Porcupine, Pine Ridge Mssn., S.D.—D-in-c. S. John's, and S. Jude's—, b. Santee, Neb., Dec. 17, 1901; s. William Whipple and Florence (Frazier). Santee Mssn. Sch.; Sch., Genoa, Neb.; So. St. Tchrs. Coll., Springfield, S.D.; Private tutors in Theo., completed course, 1926. D.—Aug. 23, 1926, Bp. Burlington, m. Estherlyn Lucille Harlan, Dec. 11, 1928; c. four.*

WHIPPLE, Henry H. (S.D.), Santee, Neb.—Non-Par., Oct., 1936—, b. Santee, Neb., July 5, 1891; s. Garvin and Emma Whipple. Pub. Sch. and Ind. Govt. Sch., Santee; Sea., Spec. Stdt. D.—Aug., 1917, P.—Sept., 1919, Bp. Burlington, m. Linda Lawrence, Nov. 29, 1911; c. six. D-in-c. S. John Bap., Crow Creek Ind. Mssn., 1917-20; Asst. S. Mary's, Pine Ridge Dist., 1920-21; Asst. Pine Ridge Dist., 1921-22; Asst. P. Mess. Chap., Lower Brul Mssn., 1922-24; Asst. P. Cutmeat and Blackpie Dist., Rosebud Mssn., 1924-28; Asst. P. Okreek Dist., all S.D., 1928-29; Supt. Santee and Yankton Ind. Mssns., 1929-33; In-c. S. Mary's Chap., Sisseton Mssn., S.D., 1933-35; In-c. S. Jas. Ch., same, 1936.

WHISTON, Charles Francis (Vt.), 5 South St., Middlebury, Vt.—R. S. Steph. Ch., Middlebury; P-in-c. All SS. Mssn., Shoreham; Lectr. Middlebury Coll., 1938—, b. Yarmouth, N.S., Nov. 16, 1900; s. Frank Whiston and Jennie Maude (Margeson). H. Sch., Stoneham, Mass.; Trin., B.A., 1926; Harv., M.A., 1927; E. T. S., B.D., 1930. D.—June 12, 1929, Bp. Slattery; P.—May 29, 1930, Bp. Babcock, m. Estelle Emily Reed, June 15, 1929; c. five. Asst. to R. Ch. Holy Nativ., Wuchang, China; Chapl. Central China Coll. and Hd. Dept. Philos., 1930-38.

WHITAKER, Walter Claiborne. Died September 2, 1938. For data see Edition 1938.

WHITALL, Edwin Clark, O.H.C. (Mil.), Holy Cross, West Park, N.Y., 1932—, b. Woodbury, N.J., Oct. 13, 1878; s. Charles Clement Whitall and Sarah Elizabeth (Clark). Nash., 1905. D.—1905, Bp. Nicholson; P.—1905, Bp. White, Chester, Ill.; Chapl. Sisters S. Mary, Sewanee, Tenn., 1919-25; Holy Cross Mssn., Liberia, W. Afr. Novice and Professed, Order of Holy Cross since 1910.

WHITCOMB, James Lanmon (A.), Hoosac School, Hoosick, N.Y.—R. Hdmstr. Hoosac Sch., June, 1930—, All SS. Ch., Chap. Hoosac Sch.—Bd. Dir. Natl. C.M.H., 1938—; Trnst. Bard Coll., Colmb. Un., 1939—; Trnst., Vice-Pres. S. Barn. Ch., Troy, N.Y., 1939—, b. Keene, N.H., Oct. 1, 1889; s. Frank Herbert Whitcomb and Grace (Nims). Pub. and H. Schs., Keene, N.H.; Trin. Sch., N.Y.C.; S. Steph. Coll.; G. T. S., D.—Mar., 1925, Bp. E. M. Parker; P.—July, 1926, Bp. R. T. Nelson, for Bp. Dio. N.H. m. Josephine Hale, Jan. 12, 1918; c. three. Asst. Ch. of S. Edw. the Martyr, N.Y.C., 1927-30. Gov. Lake Delaware Boys' Camp and Club, 1915-30. Exam. Chapl., 1933—.

WHITCOMB, Francis Banks (N.Y.), 2 St. John's Pkwy., Poughkeepsie, N.Y.—Instit. Chapl., Dutchess Co., July, 1930—, b. Yantic, Conn., Nov. 20, 1865; s. Rev. Ephraim Lord Whitcomb and Louisa Ann (Thrasher). Cheshire Acad.; Trin., B.A., 1887, M.A., 1911; Berk., 1890. D.—1890, P.—1891, Bp. Williams, m. Mary Elizabeth Lewis, Sept. 11, 1890; c. one. R. Chr. Ch., Unionville, Conn., 1890-91; R. Trin. Ch., Branford, Conn., 1891-94; R. S. Luke's Ch., E. Greenwich, R.I., 1894-99; R. S. Paul's Ch., Poughkeepsie, N.Y., 1899-1912; R. Chr. Ch., Watertown, Conn., 1912-30. Trnst. Berk., 1927-29. Triune Lodge F. & A.M.; Mem. Psi Upsilon, Phi Beta Kappa.

WHITE, Beverley Tucker (Va.), 660 So. Main St., Harrisonburg, Va.—R. Emm. Ch., 1938—; Assoc. Prof. Madison Coll., 1940—, b. Warsaw, Va., Apr. 10, 1906; s. Rev. Luke Matthews White and Jane Ellis (Tucker). Woodberry Forest Sch.; Un. Va., B.S., 1929; V. T. S., B.D., 1932. D.—1932, Bp. Tucker for Bp. Dio. N'k.; P.—1932, Bp. Stearly, m. Elizabeth Steelman Naylor, June 17, 1933; c. two. Cur. S. Andr. Ch., South Orange, N.J., 1932-34; R. S. Paul's Ch., Ivy Depot, Va., 1935-38.

WHITE, D. Charles (C.N.Y.), 1103 Howard Ave., Utica, N.Y.—R. Calv. Ch., 1927—; Dir. and Chapl. Ch. Mssn. of Help, Dio. C.N.Y., 1927—, Mem. Bd. of Vis., Utica State Hosp., 1937—, b. Betsford, Mich., July 23, 1876; s. Stillman Clark White and Ida Cassandra (Case). Pub. Schs., Saginaw, and Grand Rapids, Mich.; Hob., B.A., 1899; G. T. S., 1902, B.D., 1907. D.—1902, P.—1903, Bp. Gillespie, m. Lucille Crane Morris, Big Rapids, Mich., Sept. 15, 1903; c. one. R. S. Andr. Ch., Big Rapids, Mich., and Mssy. Chr. Ch., Luther, Mich., 1902-06; Cur. Chr. Ch., Hudson, N.Y., 1906-08; R. S. Mark's Ch., Hoosick Falls, N.Y., 1908-12; S. John's Ch., Ogdensburg, N.Y., 1912-26; Archd., Ogdensburg, Dio. A., 1920-26; Exam. Chapl., 1909; Mem. Bd. Mssns., Dio. A., 1913-20; Del. Mssy. Coun., 2nd Dept., 1911-12; Dep. Gen. Conv., 1919; Dep. Synod, 2nd Prov., 1925, '26. Dean, 2nd Dist., Dio. C.N.Y., 1932—; Chrmn., Dioc. Com. work with men and boys, 1932-37. Chapl. (1st Lieut.), U. S. Army, 1918; Chapl. (3rd Lieut.), Off. Res. Corps, U. S. Army, 1919-24.

WHITE, Edward Sidney (C.), 1420 E. 56th St., Chicago, Ill.—R. Ch. Redeem., July, 1929—, Dean, So. Dmry., Dio. C., 1939—, Stndg. Com. same, 1940—, b. Saskatchewan, Can., Oct. 17, 1887; s. Henry Sidney White and Anna (Dugan) W. T. S., S.T.B., 1913; Nash., D.D., 1940. D.—1913, P.—1913, Bp. Toll, m. Lilah M. McCormick, Libertyville, Ill., Jan. 1, 1916. P-in-c. S. Laurence Ch., Libertyville; S. Andr. Ch., Graylake, and S. Ignatius Ch., Antioch, Ill., 1912-18; P-in-c. Holy Apos., Chicago, 1918-19; R. Holy Commun., St. Louis, Mo., 1919-29. Dep. Gen. Conv., 1925.

WHITE, Eliot (N.Y.), 126 Gordon St., Roselle, N.J.—, b. Boston, Feb. 20, 1872; s. John Stuart White and Georgie Anna (Read). Harv., B.A., 1892; E. T. S., B.D., 1895. D.—1895, P.—1897, Bp. H. C. Potter, m. Mabel Reynolds Moore, Worcester, Mass., Apr. 6, 1904; c. two. Cur. Gr. Ch., N.Y., 1895-97; R. S. John's Ch., Worcester, Mass., 1897-1907; Secy. Dio. W.Mass., 1902-07; Cur. S. Chrys. Chap., 1917-18, C., 1910-11; Port Chapl., Ellis Island, N.Y. Harbor, 1912-16. Various churches and lectures in four states, 1907-12; R. S. Paul's Ch., Ossining, N.Y., 1916-18; P-in-c. Gr. Chap., N.Y.C., 1918-24; Sr. Cur. Gr. Ch., N.Y.C., 1924-31, resigned. Ed.: Annual Reports Dio. W.Mass., 1901-06. Prose and poetry published in numerous magazines and newspapers.

WHITE, Francis Bingham. Died February 1, 1937. For data see Edition 1938.

WHITE, George Frederick (Mil.), 7822 Milwaukee Ave., Wauwatosa, Wis.—R. Trin. Ch., April, 1930—, b. London, Eng., Apr. 13, 1898; s. George James White and Verena (Beer). King's Sch., Kent, Eng.; H. Sch., Lancaster, O.; Un. Ohio; Colleg. Dept. Nash.; Nash., B.D., 1926; Carroll Coll., B.A., 1936; Nash., S.T.M., 1938. D.—Nov., 1925, P.—May, 1926, Bp. Ivins, m. Marion Goodwin, May 29, 1926, R. Trin. Ch., Mineral Point, Wis., 1926-27; S. Luke's Ch., Milwaukee, Wis., 1927-30. Mem. Bp. and

Exec. Bd., Dio. Mil., 1930-41; Dioc. Publicity Chrmn., 1938-41; Alt. Gen. Conv., 1940.

WHITE, Glenn William (N.Y.), Care, James H. Hoffnagle, 36 W. 44th St., N.Y.C.; or care, 60 Avenue des Champs-Élysées, Paris, France.—b. Ludlow, Vt., Mar. 23, 1878; s. Frank P. White and Katherine S. (Bixby). Middlebury, B.A., 1901, M.A., 1904, D.D., 1922; G. T. S., 1907. D.—1908. P.—1909. Bp. Lines, m. Emily J. Arnold, N.Y.C., Apr. 2, 1907 (deceased). R. Emm. Ch., Alexandria, Minn., 1907-08; Gr. Ch., Westwood, N.J., 1908-10; Chr. Ch., Albion, N.Y., 1910-18; Chr. Ch., Riverdale Ave., N.Y.C., 1918-31.

WHITE, Howard Dudley (S.H.B.), Tarrytown-on-Hudson, N.Y.—b. Quincy, Ill., Oct. 11, 1898; s. John Thomas White and Frances (Bohon). Sea. Prep.; Sea. Div., B.D., 1921; Post-Grad., G. T. S., 1924-25, 1931-33; Colomb., 1933-34. D.—1920, Bp. Tuttle; P.—1922, Bp. Lines, m. Marjorie Camp, Apr. 4, 1923; c. one, R. Holy Cross Ch., Jersey City, N.J.; Annunc. Ch., Glendale, L.I.; S. Eliz. Meml. Chap., Priv., Estate Mrs. Morgan Hamilton, Eagle Valley, Sterlington, N.Y.; Prob. Officer, Court Gen. Sessions under N.Y.C. Mssn. Soc.; R. S. Paul's Ch., Spring Valley, and S. Steph. Chap., Pearl River, N.Y., 1927-29; R. S. Mark's Ch., Tarrytown-on-Hudson, N.Y., 1929-35.*

WHITE, Howard Russell (Ore.), 1931 Mssn. St., Eugene, Ore.—b. Saybrook, Conn., Feb. 19, 1880; s. Rt. Rev. John Hazen White and Marie Louise (Holbrook). Trin., B.A., 1902; Nash. D.—1905, P.—1906, Bp. White, m. Mary Edna Johnson, Dec. 31, 1929. On Staff Cathd. SS. Pet. and Paul, Chicago, 1906-10; Geths. Ch., Marion, Ind., 1910-12; Cur. S. Jas., So. Bend, Ind., 1912-17; Chapel. U. S. Army, 1917-19; Archd. Dio. N. Ind., 1920-28; Instr. Howe Sch., Howe, Ind., 1928-30; R. S. Mary's Ch., Eugene, Ore., and Stdt. Pastor, Un. Ore., 1930-39. Chrmn. Dioc. Dept. Soc. Serv., 1923-28; Secy. Dioc. Bd. Mssns., 1916; Meml. Dioc. Bd. Rel. Educ., 1915-16.*

WHITE, John (E.), Denton, Md.—R. S. Mary's (White-chapel), Denton, Holy Trin., Greensboro, and S. John's, Hillsboro, Feb., 1934.—b. Tor., Can., Dec. 16, 1878; s. Alfred White and Emma (Slater). Pub. Schs.; Prep. Dept., Nash., 1901; Nash., 1905. D.—1905, Bp. Lines, m. D. S. Nicholson, m. Daisy Evelyn Wright, Milwaukee, Wis., 1904; c. four. Mssy. Nome, Alaska, 1903-06; R. Chr. Ch., Delavan, Wis., 1906-10; Zion Ch., Oconomowoc, Wis., 1910-17; Dean All SS. Cathd., Indianapolis, Ind., 1917-19; Ch. Our Sav., Sherburne, Vt., 1919-26; R. S. Paul's and I. U. Par., Kent Co., 1926-34. Chrmn. Field Dept., Dio. E., 1928-32, 1934—; Vice-Chrmn. Exec. Coun., Dio. E., 1934—; Mem. Prov. Cmssn. Mssns., 3rd Prov. Dep. Gen. Conv., 1934, '37. Co-Fndr. and Chrmn. Bd. Dirs. Kent and Queen Anne's Hosp., 1929-34; Mem. Exec. Coun., Field Dept., 1940.

WHITE, Rt. Rev. John Chanler, 821 South 2nd St., Springfield, Ill.—Bp. Dio. Sp., 1924.—b. South Carolina, 1867; s. Thomas Grimke White and Martha Phoebe (Edings). S. Steph. Coll., 1888, D.D.; G. T. S., 1891, S.T.D. D.—1891, P.—1892, Bp. Seymour. Cons. Bp., May 14, 1924, by Bp. Talbot, Fawcett, Weller, I. F. Johnson, Webb, Moore, Griswold, Anderson, Longley, F. P. Johnson, m. Katherine Dresser, Springfield, Ill., Sept. 10, 1891. S. Paul's Ch., Rantoul, with S. Thos. Ch., Thomasboro, Ill., 1891-93; R. Chr. Ch., Waverly, Ill., Chapl. and Secy. to Bp. Seymour, 1893-97; R. Holy Trin. Ch., Hartwell, O., 1897-1900; S. Paul's Ch., E. St. Louis, Ill., 1900-07; Mssy. Dio. Sp., with Secy. Chg. S. Barn., Havana, and Trin. Ch., Petersburg, Ill., 1909-16; R. Trin. Ch., Lincoln, Ill., and Archd. Springfield, 1916-24. Secy. Dio. Sp. 25 yrs.; Secy. Stndg. Com., and Exam. Chapl. Dio. Sp. Dep. Gen. Conv., 1913, '16, '19, '22; Archd. Organiz. Par. S. Paul, E. St. Louis, Ill.; Began Work S. Barth. Ch., Granite City, and in Venice and Glen Carbon, Ill. Ed.: Springfield Churchman, 1918-24.

WHITE, Linden Harris (Ma.), 67 Brownell St., New Bedford, Mass.—R. S. Martin's Ch., Feb., 1921—; Trust., N.E. Publ. Libr., 1937—b. Philadelphia, Jan. 5, 1876; s. William A. White and Rachel (Hunter). Germantown Acad., Haverford, Coll., 1897; Bard Coll., Colomb., B.A., 1900; Hudson River Milit. Acad., 1901; Phil. Div. Sch., 1906, S.T.B., 1906, D.—1906, P.—1907, Bp. Whitaker, m. (1) Elizabeth Heatley, June 17, 1909 (deceased); (2) Alice Porter Shockley, Dec. 28, 1938; c. three, Cur. Ch. Ascen., Fall River, Mass., 1907; P-in-c. Mssn. Our Sav., Pottersville; S. Steph. Ch., Ferguson, Mo., 1916-18; S. Mary's Ch., St. Louis, Mo., 1912-21.

WHITE, Luke Matthews (N'k.), 75 S. Fullerton Ave., Montclair, N.J.—R. S. Luke's Ch.—Un. Va., B.A., M.A., 1902; V. T. S., 1905, D.D. (Hon.), 1905, D.—1905, P.—1906, Bp. Gibson. Warsaw, Va., 1905-06; Pulaski, Va., 1906-09; Pulaski and Radford, Va., 1909-10; S. Mark's Ch., Shreveport, La., 1910-15.

WHITE, Richard Kelly (Del.), Pine St., Georgetown, Del.—R. S. Paul's, Georgetown, S. Mark's, Millsboro, 1934—b. Stevensville, Md., Nov. 12, 1905; s. Thomas Walter White, III, and Maude Eareckson (Kelly), H. Sch., Stevensville; Bethlehem Pen. Sem., Wash. Coll., Lch., 1929; Phila. Div. Sch., S.T.B., 1931; S.T.M., 1932. D.—June, 1931, P.—Dec., 1931, Bp. Davenport, m. Eliza-

beth Groome Constable, June 13, 1932; c. one, Trin. Ch., Elkton, Md., 1931-32. Mem. Exec. Coun., 1936—; Exec. Secy. Soc. Serv., 1936—; Dir. Boys' Camp Appoquinimink, Dio. Del., 1932—; Chapl. Sussex Co. Prison, 1934—; Chapl. Del. Colony State Irng. Sch., 1934—; Dir. Sussex Co. Welfare Council, 1936—.

WHITE, Robb Jr. (Ala.), 805 George St., Brunswick, Ga.—Chapl. C.C.C., 1941—b. Lawrenceville, Va., Nov. 30, 1878; s. Robb White and Sarah Annette (Warren). Un. Va., B.A., 1898, M.A., 1902; V. T. S., 1902, D.—1902, Bp. Peterkin; P.—1903, Bp. Gibson, m. Laura P. Bridges, Apr. 18, 1906; c. four. Mssy. Greene, Va., 1902-06; R. S. Jas. Ch., Cambridge, Mass., 1906-08; Mssy. P.I., 1908-14; Asst. Chr. Ch., Charlottesville, Va., 1915; R. S. Paul's Ch., Haymarket, Va., 1915-17; Chapel. U. S. Army, Macon, Ga., 1917-22; R. S. Thos. Ch., Thomasville, Ga., 1922-39; R. S. Paul's Ch., Spring Hill, Ala., 1939-41.

WHITE, Samuel Henry (W.), St. Simon's Vicarage, Croome, Md.—P-in-c. S. Simon's, June, 1934—b. Montserrat, B.W.I., Dec. 16, 1895; s. Isaiiah White and Susana (Carty). Couva Eng. Ch. Sch., Exchange Roman Cath. Sch., Exchange Can. Mssn. Sch., all Trinidad, B.W.I.; Tuskegee Inst.; Lincoln Un. Pa.; G. T. S., 1925. B.A., D.—June, 1925, P.—Dec., 1925, Bp. T. Garland, m. Marguerite Aurelia Smith, Dec. 22, 1926; c. four. P-in-c. S. Cyril's, Coatesville, and Ascen., W. Chester, Pa., 1925-29; S. Monica's and S. Phil. Mssns., Washington, D.C., 1929-34.

WHITE, William Curtis (W.), 5420 Connecticut Ave., Washington, D.C.—Retired.—b. Norwood, N.J., May 1, 1871; s. Nathan Curtis White and Delia White (Dana). Trin., B.A., 1897, M.A., 1903; Phila. Div. Sch., 1900, B.D., 1906. D.—1900, P.—1900, Bp. Whitaker, m. Catherine Richardson Hansell, Nov. 5, 1900. Asst. Holy Trin. (Meml.) Chap., Phila., 1900-01; R. Holy Innoc. Ch., Key West, Fla., 1901-06; S. Mark's Ch., Clark Mills, N.Y., 1907-09; Gr. Ch., Utica, N.Y., 1909-11; S. Paul's Ch., Aurora, N.Y., 1911-15; Asst. S. Marg. Ch., Washington, D.C., 1917-18; Civ. Chapl. Camp Meade, Md., 1918; Chr. Ch., Washington, D.C., 1919-24; Trin. Ch., same, 1926-27; R. Emm. Ch., Hastings, Mich., 1927-30; Cur. S. John's Ch., Washington, D.C., 1936-40.

WHITE, William James (N'k.), 210 Elm Ave., Hackensack, N.J.—In-c. Ch. Our Sav., Secaucus—b. Aug. 17, 1894; s. Rev. William John White and Clara (Walker). Ken., B.A., 1917; Colomb., M.A., 1920; G. T. S., 1919, S.T.B., 1920. D.—1918, Bp. Weller; P.—1919, Bp. Whitehead, m. Doris Harrison, June 29, 1925. Loc. Ten. S. Paul's Ch., Lancaster, N.H., July-Oct., 1919; Cur. Zion and S. Tim. Ch., N.Y.C., 1919-20; Cur. S. Pet., Morris-town, 1920-22; P-in-c. All SS. Mssn., Bergenfield, N.J., 1922-25; Dioc. Mssy., Dio. N'k., 1925-27.

WHITE FACE, Andrew (S.D.), Oglala, S.D.—Retired, 1933.—b. Black Hills, Dakota Terr., 1868; s. Henry White Face and Ellen (Yellow Spotted). D.—1914, Bp. Biller; P.—1921, Bp. Burleson, m. Annie Tapejutawin, 1893. Helper and Catchist, Cheyenne and Standing Rock Mssns., S.D.; D in-c. S. Eliz. Ch., Wapalala, S.D.; D-in-c. Grand River Ch., Lightcap, S.D., 1919-21; P-in-c. Gd. Shpd. Chap., Glenocross, S.D., 1921-27; S. Phil. Chap., Niob. Drury, 1927-33; In-c. S. John's Ch., Pine Ridge Agency, S.D., 1933.*

WHITEHEAD, Clarence Burnett (Ia.), Mason City, Ia.—R. S. John's Ch., 1938.—D—May, 1927, P.—Dec., 1927, Bp. McElwain. Formerly Meth. Min. D. and P-in-c. New Ulm, Minn., 1926-28; R. S. John's, Mason City, Ia., 1928-30; R. S. Paul's, Winona, Minn., 1930-38.*

WHITEHEAD, Harold Benjamin (W.Mo.), 1014 So. Main St., Independence, Mo.—R. Trin. Ch., June, 1939—b. E. Rochester, N.H., Aug. 4, 1901; s. John Whitehead and Mary Frances (Heeny). Pub. Sch., Tilton, N.H.; H. Sch., Worcester, Mass.; Colo. State Tchrs. Coll.; S. John's Coll., Greeley, Colo., 1924-28, B.A., B.D. D—Jan., 1928, Bp. Ingley; P—July, 1928, Bp. T. P. Johnson, m. Jessie Elizabeth Arrick, June 6, 1931; c. two. Vic. S. And. Ch., Fort Lupton, Colo., 1929-30; Asst. R. Geths. Ch., Minneapolis, Minn., 1930-31; R. S. Mart. Ch., Fairmont, Minn., 1931-39.

WHITEHEAD, Robert Serverson (Mich.), 2170 E. Jefferson Ave., Detroit, Mich.—Vic. Chr. Ch., Sept., 1939—b. Chester, Pa.; s. Charles Whitehead and Mary Florence (Serverson). Ursinus Coll.; Coatesville H. Sch.; Berk., 1923. D.—1923, Bp. Rhinelander; P.—1923, Bp. Garland, m. Leah R. McMinn, Sept. 24, 1924. Cur. S. Jas. Ch., Phila., Pa., 1923-24; R. S. Phil. Ch., Laurel, Del., 1924-30; Cur. S. Agnes' Chap., Trin. Par., N.Y.C., 1930-39.

WHITEHEAD, Walter Yates (Minn.), 750 E. 4th St., St. Paul, Minn.—R. S. Pet. Par., Mar., 1932—b. Dover, N.H., July 31, 1896; s. John Whitehead and Mary Frances (Heeny). Colo. State Tchrs. Coll.; S. John's Coll., Greeley, Colo., B.A., B.D. D.—1929, Bp. Ingley; P—Sept., 1929, Bp. I. P. Johnson, m. Ada N. Starr, Oct. 15, 1931; c. one. R. S. Phil. Ch., Harrisburg, Ill., Mssy. Centralia, Ill., 1930-32.

WHITEMAN, John Bartlett (W.Ma.), 746 Bernardston Rd., Greenfield, Mass.—R. S. Jas. Par., 1907—b. LeRoy, N.Y., Oct. 30, 1879; s. John Nelson Whiteman and Isa-

belle (Bartlett). Un. Roch.; E. T. S., B.D., 1903. D—1903, Bp. Lawrence; P—1904, Bp. Vinton. m. Alice Kurtz, Germantown, Pa., Oct., 1906. Cur. Chr. Ch., Fitchburg, Mass., 1903-04; Cur. Calv. Ch., Germantown, Pa., 1904-07. Mem. Stndz. Com., 1916-36; Exam. Chapl., 1915-37. Dio. W. Va.

WHITE PLUME, Joseph (S.D.), Cherry Creek, S. D.—Retired, 1937.—D—June 5, 1923, Bp. Burleson. In-c. Holy Spirit, Standing Rock Mssn., (S.D.)

WHITE PLUME, Robert (S.D.), Manderson, S.D.—In-c. S. Paul's Chap. and S. Phil. Chap., Pine Ridge Mssn.—D—Nov. 17, 1929, Bp. W. B. Roberts.*

WHITFORD, Marsden Ezra (Mil.), Nashotah House, Nashotah, Wis.—Stdt.—D—Dec. 28, 1940, Bp. Keeler.*

WHITLOCK, Bernard Godfrey (W.Mo.), 1916 East 23rd St., Kansas City, Mo.—P-in-c. S. Augustine's Ch., Kansas City, May, 1928.—b. Lynchburg, Va.; s. Emanuel Whitlock and Carolyn (Booker) Pub. Schs., Lynchburg; Morgan Coll.; Howard Un.; Bp. Payne Div. Sch.; Tchrs. Coll., Kansas City. D—June, 1922, Bp. Demby, for Bp. Jett; P—Dec., 1922, Bp. Demby, m. Lucille LaRose Williams, Aug. 29, 1928; c. two. Lay R-in-c. Mssns. Dio. Sw. Va.; S. Mary's Ch., Hot Springs, Ark., 1922-23; P-in-c. Emory Ch., Memphis, Tenn., 1923-28. Mem. Bd. Dirs., Big Sisters Home; Mem. N.A.A.C.P. Vice-Pres. Ministers Alliance; Mem. Interracial Cmssn., Federal Coun. of Churches; Mem. Sch. of Nursing, Kansas City Gen. Hosp. Trng. Sch. Com. Mem. Local Defense Com.

WHITMAN, Walter Freeman (Mil.), Nashotah House, Nashotah, Wis.—Prof. Nash., 1932—; Chapl. Gen., Sisterhood of the Holy Nativ., 1937.—b. Cleveland, O., 1893; s. Bryant Freeman Whitman and Kate Cordelia (Ford) Harv., B.A., 1913; Bex., B.D., 1917; Oxon., B.Litt., 1924; Nash., D.C.L., 1933; W. T. S., S.T.D., 1933; Ken., S.T.D., 1933. D—1917, P—1918, Bp. Leonard. m. Katherine Keeler, 1918. Assoc. Mssn., Shelby, O., 1917; Cur. S. Jas. Ch., Cleveland, O., 1918; Prof. Eccles. Polity and Canon Law, Bexley Hall, 1919-22; Oxford, Eng., 1922-24; Asst. Prof. Nash., 1924-32. Assoc. Editor: "Anglican Theological Review."

WHITMARSH, Harold Conant (R.I.), Wickford, R.I.—R—S. Paul's Ch., July, 1937—; Hon. Canon Cathod. of S. John, 1937—; Dioc. Adviser, Y.P.F. 1939.—b. Newport, R.I., Dec. 3, 1907; s. John Henry Whitmarsh and Bertha (Cobb) Rogers H. Sch., Newport; Springfield Coll., B.S.; Un. Geneva, Switzerland; G. T. S., 1934. D—May, 1934, P—May, 1935, Bp. Perry, m. Earleen Virginia Fairweather, Aug. 4, 1934; c. one. Asst. S. Paul's, Pawtucket, R.I., 1934-37.

WHITMEYER, George Lee (W.Neb.), Hastings, Neb.—Dean S. Mark's Procatth., 1940.—D—Jan. 6, 1927, P—Feb. 24, 1929, Bp. Fawcett. In-c. S. John's Ch., Herrin, Ill.; P-in-c. Chs., Union City, Paris, and Dyersburg, Tenn., 1929-31; R. All SS. Ch., Briarcliff Manor, N.Y., 1931-35; R. All SS. Ch., Atlantic City, N.J., 1935-40.*

WHITMORE, Clarence Willard, Died December 17, 1939. For data see Edition 1938.

WHITMORE, Holmes (Mil.), 1040 East Knapp St., Milwaukee, Wis.—R. S. Paul's Ch., 1910.—Harv., B.A., 1895. M.A., 1899; E. T. S., B.D., 1898; Nash., D.D., 1935. D—1898, P—1899, Bp. Lawrence. Asst. S. Geo. Ch., N.Y., 1899-1902; R. Chr. Ch., Dayton, O., 1902-10; Stndz. Com., 1908-10; Dep. Gen. Conv., 1904, '22, '25, '28, '31, '34, '37, '40. Pres. Stndz. Com., 1919—; Chrmn. Dioc. Dept. Rel. Educ.

WHITNEY, Henry Foster (C.), Savanna, Ill.—P-in-c. S. Paul's Ch., Apr., 1935.—b. Green Bay, Wis., Mar. 17, 1896; s. Henry Eugene Whitney and Marion Virginia (Roberts) DuBose Meml. Ch. Trng. Sch.; W. T. S., 1931. D—June, 1931, P—Dec., 1931, Bp. Stewart. m. Alice E. Thomson, Sept. 10, 1921. Trin. Ch., Niles Center, Ill., 1931-35.

WHITNEY, Hobart Bingham (A.), P.O. Box 328, Athens, N.Y.—Retired, Jan., 1932.—b. Cleveland, O., Sept. 24, 1858; s. Charles Perrine Whitney and Mary Lucretia (Bingham). Linsley Inst. Acad., Wheeling, W.Va.; S. Steph. Coll., B.A., 1878. M.A., ad. enundem, 1902; G. T. S., 1881. D—1881, Bp. H. Potter; P—1883, Bp. Coxe. m. (1) Jessie Smith, Batavia, N.Y., Jan. 23, 1883 (deceased, 1923). (2) Martha Evans Smith, Batavia, N.Y., June, 1932. Precentor S. Jas. Ch., Batavia, N.Y., 1881-82; R. S. John's Ch., Clyde, N.Y., 1882-86; Chr. Ch., W. Haven, Conn., 1886-94; S. Jas. Mssn., N.Y.C., 1894-97; S. John's Ch., Essex, and S. Mary's Ch., Willsborough, N.Y., 1897-1912; Trin. Ch., Athens, N.Y., 1912-32. Author: "Counsels"; "Prayers for Those About to Be Baptized"; "Te Deum and Jubilate in G"; "Bonum Est in G"; "Communion Office in G"; "Benedictus Q. V. and Agnus Dei"; "Magnificate and Nunc Dimittis in E Flat"; "Evengsong Anthem, 'Abide With Us'; Anthem, 'God, My King'; Anthem, 'Christ Our Passover'; "Six Xmas Carols," 1st Series; "Six Xmas Carols," 2nd Series; Six Easter Carols," 1st Series; "Swedish Sanctus or Helig," Nos. 1 and 2; "Swedish Choral Evengsong"; essay on "The Music of the Church."*

WHITMORE, Alan Griffith, O.H.C. (Me.), Holy Cross, West Park, N.Y.—Superior, O.H.C., 1936.—b. Boston, June 20, 1890. s. Charles Tilleston Whittemore and Alice Griffith (Tillinghast). Wms. Coll., B.A., 1912,

D.D., 1937; G. T. S., 1915. D—1915, Bp. Codman; P—1916, Bp. Babcock for Bp. Brewster, Centr. Me. Mssn., 1915-16. Holy Cross, West Park, N.Y., 1916. Holy Cross Mssn., Liberia, 1926-36.

WHITTEMORE, Francis Lee (Ma.), 1020 High St., Dedham, Mass.—R. Emer. S. Paul's Ch., Oct., 1936.—b. Cambridge, Mass., May 6, 1871; s. John Marshall Whittemore and Louise A. (Kelsey) Priv. Sch., Cambridge; Nobes Sch., Boston; Harv., B.A., 1892; E. T. S., B.D., 1895. D—1895, P—1897, Bp. Lawrence. Asst. Gr. Ch., New Bedford, Mass., 1897; Sr. Asst. Gr. Ch., Providence, R.I.; Ch. Our Sav., Providence, 1899-1904; R. S. Paul's Ch., Dedham, Mass., 1904-36.

WHITTEMORE, Rt. Rev. Lewis Bliss, Res., 442 Madison Ave.; Off., 303 Mich. Natl. Bank Bldg., Grand Rapids, Mich.—Bp. Dio. W.M., Nov. 1, 1937.—b. Hartford, Conn., June 17, 1885; s. William E. Whittemore (deceased) and Mary Bliss (Robinson) (deceased). H. Sch., Hartford, 1902; Yale, B.A., 1907; E. T. S., B.D., 1915; Ken., D.D., 1939. D—1915, P—1916, Bp. Lawrence. Con. Bp. Coadj. Dio. W.M., May 1, 1936, by Bpp. Perry, McCormick, Gray, Stewart, Ablewhite, Hobson, m. Helen M. Crawford, Oct. 23, 1917; c. three. Cur. Chr. Ch., N.Y.C.; Asst. Calv. Ch., Pittsburgh, Pa., 1917-23; R. Trin. Ch., Detroit, Mich., 1923-26; R. Gr. Ch., Grand Rapids, Mich., 1927-36. Bp. Coadj. Dio. W.M., 1936-37.

WHITTINGTON, Maxwell Stanward (U.S.C.), St. Barnabas Mission, Jenkinsville, S.C.—In-c. S. Barn. Mssn., 1934—; S. Luke's, Newberry, 1937—; S. Aug., Aiken, 1936.—b. Timmonsville, S.C.; s. Mack Conelius and Corine Minnie Whittington. Grad. Sch., Timmonsville; Voorhees Norm. and Indust. Sch.; S. C. State A. and M. Coll.; Bp. Payne Div. Sch., 1934. D—Sept., 1934, P—Sept., 1935, Bp. Finlay, m. Virginia Ruth Wilson, May 18, 1930.*

WHITTLE, Dennis (S.O.), 167 Winter St., Delaware, O.—R. S. Pet. Par., 1930.—b. Ealing, London, Eng., Mar. 4, 1890; s. James Henry Whittle and Clara Waters (Dennis). Newcastle H. Sch., Staffordshire, Eng.; Sch. Rel. Pedagogy, Hartford, Conn., Feb. 6, 1914; Trin. Coll. Cambridge, Eng., B.A., 1911, M.A., 1921; V. T., 1922. D—1922, P—1923, Bp. Brown. m. Hazel Maud Pettengill, Sept. 20, 1920; c. two. Lieut. Brit. Army, 1914-19; Rec'd Award of M.C. for "conspicuous gallantry and devotion to duty." Nov., 1917; D-in-c. Luray, Va., 1922-23, R. same, 1923-27; R. Covington, Va., 1927-30.

WHITTLE, William (Mil.), 310 Front St., Beaver Dam, Wis.—In-c. S. Mark's Ch., 1938.—b. Croston, Eng., 1876; s. Henry Whittle and Anne (Robinson). Par. Sch., Croston; Harris Inst., Preston, Eng.; Sea., 1921. D—1917, Bp. Parker; P—1920, Bp. Wise. m. Minta Gibson, Oct. 14, 1921; c. one. Took World Tour, with Sheffield Church, Eng., as a singer, 1911; came to Amer. 1914. Lay R-in-c. Franklin, N.H., 1915; In-c. Concord, N.H., 1916-17; Topeka, Kan., 1 yr.; Mssy. Esterville and Mapleton, Ia., 3 yrs.; Mssy., Franklin, La., 1 yr.; R. S. Jas. Vincennes, Ind., 1927-28; Loc. Ten. S. Jas. Ch., Sault Ste. Marie, Mich., 6 mos.; Mssy. York, Neb., 1929-34; R. S. Paul's, Ashburn, Wis., 1934-38.

WICKER, Norvell Elliott, Jr. (S.Va.), 179 W. Main St., Danville, Va.—R. Epiph. Ch., Camden Par., Apr., 1925.—b. Petersburg, Va., Apr. 24, 1897; s. Norvell Elliott and Katherine Wicker. W. and M., Williamsburg, Va.; V. T. S., 1922, B.D. D—1922, Bp. Thomson; P—1923, Bp. Tucker. m. Marian Alta Bailey, Apr. 24, 1923; c. two. M-in-c. S. Mark's, Brandon and Southwark Pars., Va., 1922-25. First Citizen, Danville, Va., 1938; Del. Gen. Conv., 1940; Mem. Stndz. Com., Dio. S.Va.; Secy. Bd. Trustees, Chatham Hall, Chatham, Va.

WICKER, Worth (E.C.), Greenville, N.C.—R. S. Paul's Ch., 1934—; and Chapl. (Capt.), U. S. Army, 1940.—b. Newport News, Va., May 11, 1902; s. Walton Crump Wicker and Martha (Newman) Donaldson Milit. Sch.; Elon Coll., Ph.B.; Un. Pa.; V. T. S.; P. D. S. D—Sept. 30, 1928, Bp. Knight; P—Dec. 12, 1929, Bp. Darst. m. Ella Manning Pender, Dec. 24, 1926; c. one. D-in-c. S. John's Ch., Maple Shade, N.J., 1928-29; S. Jas. Ch., Belhaven, and In-c. Hyde Co. Mssns., N.C., 1929-31; S. Paul's Ch., Beaufort, N.C., 1931-34. Mem. Dioc. Exec. Com., 1934-35.*

WICKERSHAM, George Woodward, 2nd (N.Y.), 5 Second St., Warwick, N.Y.—R. Chr. Ch., Warwick; Mssy-in-c. Ch. Gd. Shpd., Greenwood Lake, 1939.—b. Lawrence, I.I., N.Y., Jan. 16, 1913; s. Col. Cornelius Wendell Wickersham and Rosalie Neilson (Hinckley). S. Mark's Sch., Southboro, Mass.; Harv., B.A., 1935; V. T. S., B.D., 1938. D—June 12, 1938, P—June 4, 1939, Bp. Manning. m. Elizabeth Wistar Craighill, June 14, 1938. Chr. Ch., Cambridge, Mass., 1938-39.

WICKS, Jesse Samuel (W.M.), Watertown, N.Y.—b. Afton, N.Y., Aug. 22, 1883; s. William Wicks and Emily Louise (Combes). Union Un. LL.B.; Ken., M.A.; G. T. S., B.D.; Defiance Coll., B.A.; Bex., 1911. D—1911, P—1912, Bp. Leonard. m. Emma Frances Murock, Watertown, N.Y., June 30, 1915. R. Gr. Ch., Defiance, O., 1911-13; Archd. Plains, Amarillo, Tex., 1913-18; Mssy. and Dir. Soc. Serv., Dist. Okla., 1918-23; R. S. Paul's Ch., Greenville, O., 1923-25; Emm. Par., Petoskey, Mich., 1925.

Author: "The Mind of Jesus," "The Sermon on the Mount," "The Christian's Platform."*

WICKS, Walter James (S.D.), Mission, S.D.—Retired—S. Steph., B.A., 1879; Sea, B.D., 1884, D.—1884, P.—1887, Bp. Hare, Canton and Parker, S.D., 1884-87; Supt. Hope Mssn. Sch., Springfield, 1887; Supt. U. S. Ind. Trng. Sch., 1895.*

WIDDIFIELD, Charles George (M.), 36 So. Garfield, Columbus, O.—Cur. S. Paul's Ch., 1941—, D—May 5, 1941, Bp. Creighton.*

WIDDIFIELD, James Gillespie (M.), 14225 Mark Twain Ave., Detroit, Mich.—R. S. Paul's Meml. Ch., 1925—, b. Picton, Ont., Sept. 3, 1887; s. Judge Charles Howard Widdifield and Emma Morgan (Gillespie), Un. Tor., B.A., 1909; Trim., L.Th., 1911, D.—1910, P.—1911, Bp. Tor. m. Nellie V. B. Clatworthy, Toronto, Can., 1913. Asst. S. Geo. Ch., Toronto, 1910; Asst. Ch. S. Mary—the-Virgin, Toronto; S. John's Ch., Midland, Mich., 1913-17; S. Pet. Ch., Tecumseh, Mich., 1917-19; Secy. Y.M.C.A., France, 1917-18; Asst. S. John's Ch., Detroit, 1919-20; Actg. R., 1920-21; Archd. Detroit, 1921-25.

WIDNEY, Charles Leonidas (Tenn.), Germantown, Tenn.—R. S. Geo. Ch., 1941—, b. New Iberia, La., Dec. 4, 1896; s. Clarence Laverne Widney and Carlotta (McClung), Chickasha Pub. H. Sch., Okla.; Un. So., B.A., B.D. D.—1922, P.—1923, Bp. Thurston, m. Bertha Clay Ragland, 1927; c. two. P-in-c. S. Luke's, Ada, and S. Paul's, Holdenville, Okla., 1922-24; Gen. Mssy., 1925; R. Emm. Ch., Shawnee, Okla., 1925-30. Clerical Trust, Un. So., 1924-30; Secy. and Rgstr. Dist. Okla., 1925-30. R. Otey Meml. Par. and Assoc. Mssns., Sewanee, Tenn., 1930-41.

WIELAGE, Frederick Henry (Mil.), 372 Main St., Valentine, Neb.—R. S. John's Ch., 1941—, b. Clinton, Ia., Mar. 21, 1896; s. Herman Henry Wielage and Alice Nora (Hoover), Lyon's Independent Sch. Dist., Clinton; Nash, D.—May, 1931, P.—May, 1932, Bp. Ivins. Cur. Holy Cross Ch., Kingston, N.Y.; P-in-c. S. Agnes Chap., Newburgh, N.Y., 1935-36; R. S., Edm. Ch., Milwaukee, Wis., 1936-39; P-in-c. S. John's, Valentine, Neb., 1939-41.

WIELAND, George Alvin (Ol.), 52 Gramercy Park No., N.Y.C.—Exec. Secy. Dept. of Dom. Mssns., Natl. Coun., May, 1939—, b. Sandusky, O., July 28, 1884; s. Jacob C. and Amelia C. Wieland, Ken., B.A., 1907, M.A., 1911; Bex., B.D., 1909, S.T.M., 1926, S.T.D., 1928, D.—1909, P.—1910, Bp. Leonard, m. Helen Deatrack, Jan. 1, 1910; c. one. Chr. Ch., Huron, O.; S. Paul's Ch., Norwalk, O.; S. John's Ch., Globe, Ariz.; R. Ch. Epiph., Seattle, Wash., 1926-39. Exam. Chapl., 1927-39, Pres. Stndg. Coun., 1930-39, both Dio. Ol.; Del. Gen. Conv., 1925, '28, '34, '37.

WIGGINS, Arthur Verne (Lib.), Story City, Ia.—D—Mar., 1930, P.—June, 1931, Bp. Campbell, Holy Cross Mssn., Masabohlahun, Liberia; S. John's Sch., Cape Mount, Liberia, W. Afr., 1931-33.

WILBUR, Paul Duliver (W.), 3421 Center St. N.W., Washington, D.C.—R. Ch. S. Steph. and Incarn., Jan., 1937—, b. North Adams, Mass., June 28, 1902; s. Eleazer Woodward Wilbur and Anna Arminda (Jones), Brown Un., 1920-22; Trin., 1924; G. T. S., 1927, S.T.B., 1928, D.—1927, P.—1928, Bp. Manning, m. Martha Virginia Hamilton, Washington, D.C., Feb. 9, 1938. M-in-c. Chap. Atone., Bronx, N.Y., 1927-28; Asst. S. Pet. Ch., Niagara Falls, N.Y., 1928-32, P-in-c. same, 1932-33; R. S. Thos. Ch., Bethel, Conn., 1933-36. Chapl. House of Repr., Conn., 1935-36.

WILCOCK, John Joseph Henry (W.Mo.), Bloomfield, N.J.—, b. Preston, Lancs., Eng., May 9, 1887; s. John Wilcock and Threpenue Annie (Jackson), D.—1915, P.—1917, Bp. Longley, P-in-c. S. Steph. Ch., Newton, Ia., 1917-27; Asst. S. Andr., Kansas City, Mo., 1927; R. Gr. Ch., Carthage, Mo., 1927-32; Cur. Chr. Ch., Bloomfield and Glen Ridge, N.J., 1934-35. Mem. Dio. Bd. Rel. Educ., W.Mo.*

WILCOCK, Albert Edward (Pa.), Norwood, Pa.—R. S. Steph. Ch., 1940—, D—May 24, 1937, P.—Feb. 27, 1938, Bp. Taitt. Cur. S. Paul's Ch., Chester, Pa., 1937-40.

WILCOCK, Charles Earl (Sa.), 408 No. State St., Norton, Kan.—P-in-c. Trin. Ch., Norton, S. Paul's, Goodland, Ascen., Colby, July, 1936—, b. Somerville, N.J., Mar. 11, 1912; s. Charles Erastus Wilcock and Jenny Alawena (Hougston), Pub. Schs., N.Y.C.; Colo. St. Coll. Educ.; Kan. St. Coll., B.A.; G. T. S., 1936, D—June 7, 1936, Bp. Manning; P—Dec. 18, 1936, Bp. Mize, m. Edith Elizabeth Elsdon, July 9, 1938; c. two.

WILCOX, Edwin Francis (Kan.), 715 Millington St., Winfield, Kan.—R. Gr. Ch., 1926—, G. T. S., 1908, D.—1908, Bp. Lines; P—1909, Bp. Millsbaugh, S. Geo. Ch., N.Y.C., 1908-09; Archd. Salina, Kan., 1910-11; R. S. John's Ch., Ft. Smith, Ark., 1911; S. Paul's, Webb City, Mo., 1916-18; Secy. Dio. W.Mo., and Bps. Mssy., 1918-26.*

WILCOX, Elery Irving (R.I.), 12 Montague St., Providence, R.I.—Asst. S. Mart. Ch., Nov., 1922—, b. Providence, R.I., Feb. 13, 1862; s. George Elery Wilcox and Fanny (Howard), Pub. Schs.; Tutors, D—May, 1897, Bp. Lawrence for Bp. Clark, m. Leonora Frances West, Apr. 25, 1883. Asst. Ch. Mess. and All SS. Meml., Providence, R.I.*

WILCOX, George Dawley, 2nd (Conn.), 15 Highland

Terrace, Stafford Springs, Conn.—R. Gr. Ch., 1926—; Chapl. State Trng. Sch. and Hosp., Mansfield, 1938—; Secy. Hartford Archdny., 1939—, b. Providence, R.I., Dec. 29, 1896; s. Frank Howard Wilcox and Annabelle (Sampson), Br. Un., B.A.; Nash, B.D., 1920, D.—1919, Bp. Weller; P—1922, Bp. Perry, m. Maybelle Allena Edwards, Jan. 25, 1921. Asst. R. Trin. Ch., Pawtucket, R.I., 1923-26.

WILCOX, Ray Milton (Conn.), 490 Summit St., Bridgeport, Conn.—R. Calv. Ch., 1930—, b. Galesburg, Ill., Sept. 29, 1885; s. Joseph L. Wilcox and Mary Letitia (Cater), S. Alb. Milit. Acad.; Knox, B.A., 1908, D.—1920, P.—1921, Bp. Partridge, m. (1) Audrey Lucretia Bauer, June 1, 1917 (deceased); (2) Julia Fairfield McGrath, Nov. 20, 1922; c. three. Asst. S. Paul's Ch., Kansas City, Mo., 1920-22; R. S. John's Ch., Decatur, Ill., 1922-25; S. Jas. Ch., Macon, Mo., 1925-30; Prof. Rhet. and Pub. Speaking, New Mex. State Coll., 1908-14; Assoc. Prof. Rhet. and Pub. Speaking, Un. Minn., 1914-17; Del. Synod Midwest, 1924; Dep. Gen. Conv., 1925; Mem. Dioc. Coun. (Sp.), 1925; Chrmn. Field Dept. (Sp.), 1925; Mem. Dioc. Coun. (Mo.), 1930; Dept. Rel. Educ. (Conn.), 1932-36; Div. of Budget and Program (Conn.), 1940.

WILCOX, Stanley V. (Pa.), 309 E. Broad St., Chester, Pa.—R. S. Paul's Ch., 1930—; Chapl. (Maj.), 190th F.A., Camp Shelby, Miss., 1941—, b. Conshohocken, Pa., Aug. 4, 1887; s. Edward Albert Wilcox and Ellen (Squire), Br. Prep. Sch., 1917; P. D. S., S.T.B., 1921; Sch. Soc. Studies, Ox. Un., 1938, D—1920, P—1921, Bp. Rhinelander, m. Edith Wharton Dallas, Sept. 20, 1921; c. two. Vic. S. John's, Globe, Ariz., 1921-22; Meml. Ch. S. Paul, Phila., 1922-30. Dean Chester Convoc.—

WILD, Frederick Charles Henry (N.D.), 812 Fifth Ave., Valley City, N.D.—Mssy-in-c. Valley City (All SS.), Enderlin, and Lisbon, 1929—, b. Southampton, Eng., May 16, 1897; s. Joseph Wild and Martha (Yeaman), Un. Manitoba, Winnipeg, Can., B.A., 1927; S. John's, Winnipeg, L.Th., 1930, D—June 12, 1927, P—June 3, 1928. Rec'd Aug. 1, 1939.

WILDER, Alfred James (W.), 9015 Woodland Rd., Silver Spring, Md.—Retired, 1940—, Un. Ohio, B.A.; Bex., 1896; W. T. S., S.T.B. D.—1896, P—1897, Bp. Vincent, m. Lilla E. M. Sheppard, Mar. 17, 1911. Asst. Chr. Ch., Cincinnati, O., 1896; R. Ch. Heav. Rest, Springfield, O., 1901-06; S. Mary's Ch., Daytona, Fla., 1906-11; Gen. Mssy. Hocking Valley, So. O., 1911-15; S. Pet. Ch., Gallipolis, O., 1915-18; Gr. Ch., Pomeroy, O., 1916-18; Dean S. Paul's Cathd., Marquette, Mich., 1918-19; Archd. Marquette, 1919-20; S. Alb., Highland Park, Detroit, Mich., 1920-28; Field Rep., Washington Cathd., 1928-31; R. S. Andr., Washington, D.C., 1932-40.*

WILDING, Charles William (Conn.), Godfrey Pl., Wilton, Conn.—R. S. Matth. Ch., 1940—, b. Harrison, N.Y., Oct. 11, 1911; s. William Arnold Wilding and May Lillian (Young), H. Sch., Harrison; Trin., B.A., 1936; Berk. B.D. 1938, D—June 12, 1938, Bp. Manning; P—June 5, 1939, Bp. Taitt, m. Frances Alvira Gerster, July 23, 1938; c. one. Chr. Ch., Rye, N.Y., June-Aug., 1938; S. Pet. Ch., Phila., 1938-40.*

WILEY, Henry Ward (L.A.), 1227 Fourth Ave., Santa Monica, Cal.—Cur. S. Aug-by-the-Sea, 1940—, S.-W. T. S. D—Aug. 6, 1937, P—May 25, 1938, Bp. Porter, In-c. T. S. Mich. and All Ang., Fort Bragg, Cal.; In-c. Gd. Shpd. Ch., Cloverdale, Cal., 1937-40.*

WILEY, Lester Vernon (L.A.), Harvard School, No. Hollywood, Cal.—Chapl. Harv. Sch., 1938—, b. Esparto, Cal., June 23, 1905; s. Henry Orton Wiley and Alice May (House), Schs., Pasadena and Berkeley, Cal.; Pasadena Coll., B.A., 1929; P. S. R., M.A., 1931, B.D., 1932; S.-W. T. S., S.T.M., 1934, D—Oct., 1934, P—Sept., 1935, Bp. Gooden, Tutor, Hist., Psych., Rel., S.-W. T. S., 1933; R. S. John's, Cal., 1935-38.*

WILKES, Rex (C.), 8253 Dante Ave., Chicago, Ill.—R. Ch. Mess., 1934—; Educ. Secy., Youth Div., Natl. Coun., 1941—, b. Marble Falls, Tex., Aug. 18, 1908; s. Rex Bozarth Wilkes and Fay (Stauffer), m. W. R., B.S., 1930; S.-W. T. S. D—Apr. 25, 1934, Bp. McElwain; P—Nov. 1, 1935, Bp. Stewart, m. Berniece Metcalf, June 10, 1935; c. one. Instr., Speech and Homiletics, S.-W. T. S., 1931-34.

WILKIE, William James (Pa.), Jenkintown, Pa.—Retired, 1934—, b. New York City, July 24, 1857; s. James Wilkie and Mary O'Connor (Hagadorn), Coll. City N. Y., B.A., 1877, M.A., 1880; G. T. S. D—1881, Bp. H. Potter; P—1882, Bp. Huntington, m. Ellen Marston Hodge, Springfield, Mass., Aug. 10, 1887. Mstr. S. John's Sch., Manlius, N.Y., 1881-87. Hdmsr. same, 1887-88; R. Chr. Ch., Guilford, N.Y., 1888-89; Hdmsr. Selwyn Hall, Reading, Pa., 1889-94; R. S. Anne's Ch., Middletown, Del., 1894-1905; Gr. Ch., Stamford, 1905-17, and Emm. Ch., Fleischman, N.Y., 1906-17; M-in-c. Emm. Ch., Quakertown, Pa., 1917-34; R. Holy Trin. Ch., Lansdale, Pa., 1921-34. Mem. Stndg. Com., Dio. Del., 1904-05. Den. Gen. Conv., 1904.

WILKINS, Jeremiah J. Died December 19, 1938. For data see Edition 1938.

WILKINS, John P. (Conn.), 20 High St., Bristol, Conn.—R. Trin. Ch., 1925—, D—1909, P—1910, Bp. Webb, Asst.

All SS., Hoosick, N.Y.; R. S. Paul's Ch., Dowagiac, Mich.; Cur. S. Paul's Ch., New Haven, Conn., 1919-22; R. Gr. Ch., Stafford Springs, Conn., 1922-25.

WILKINS, William Alfred (L.A.), 1062 No. Fair Oakes, Pasadena, Cal.—Vic. S. Barn. Chap., Dec., 1933—, b. Portsmouth, Va., Oct. 12, 1902; s. William Esque Wilkins and Mamie (Rodgers), Pub. Schs., Baltimore, Norfolk, Portsmouth; H. Sch., Norfolk, Va.; Tem. Un.; Phila. Div. Sch.; diploma cum laude, B.A., 1931, B.Th. and M.Th., 1933. D—June, 1931, P—1933, Bp. Taitt. m. (1) Sara M. Griffin, 1929 (deceased); (2) Lydia M. Gardine, 1932; c. two.

WILKINSON, Howard Sargent (W.), 1320 New Hampshire Ave., Washington, D.C.—R. S. Thos. Ch., 1936—, b. Philadelphia; s. Zimri Wood Wilkinson and Emma Frances (Garwood). Pub. Schs., Phila.; Dick., B.A., M.A., S.T.D.; Boston Un., S.T.B.; E. T. S., B.D.; Un. So. Cal., D.D. D—, Bp. W. Lawrence; P—, Bp. C. B. Brewster. m. Helen Adams Treadwell; c. one. Asst. Min. and M-in-c. S. Paul's Ch., New Haven, Conn.; Chapl. U. S. Army; R. Em. Ch., W. Roxbury, Boston, A.S.A., Dean, Cathd. Incarn. Garden City, N.Y. Major-Chapl. Res., U. S. Army; Del. Prov. Syn.; Alt. Dep. Gen. Conv.; Secy. Stndg. Com.; Mem. Exec. Com., all Dio. W.

WILKINSON, James Edward (W.M.), 415 Lake Ave., Grand Haven, Mich.—Retired, 1925—, b. Lawrence, Mass., Feb. 9, 1857; s. Thomas Wilkinson and Mary (Stanclyffe). Pub. Schs., Lawrence, Mass.; Nash. Prep.; Nash., B.D., 1881; Harv., B.A., 1884; Ill. Wesl., Ph.D., 1888. D—1881, P—1882, Bp. Paddock. m. Abbie J. M. Egar, Jan. 21, 1885; c. five. Chr. Ch., Plymouth, Mass., 1881-82; Ascen. Ch., E. Cambridge, Mass., 1882-84; S. Thos. Ch., Hamilton, N.Y., 1884-86; Asst. Gr. Ch., Utica, N.Y., 1886-88; Chapl. Akeley Inst., Grand Haven, Mich., 1888-1901; R. Em. Ch., Champaign, Ill., 1901-07; S. John's Ch., Ionia, Mich., 1907-12; Holy Trin. Ch., Manistee, Mich., 1912-23; Trin. Ch., Niles, Mich., 1923-25. Secy. Dio. W.M., 1910-34. Dep. Gen. Conv., 1898, 1907, '10, '13, '16, '19, '22, '25.

WILKINSON, John Edward (W.N.Y.), 727 W. Center St., Medina, N.Y.—P-in-c. S. Mich., Oakfield, 1937—; S. John's, Medina, 1940—, b. Grand Haven, Mich., Oct. 17, 1896; s. Rev. James Edward Wilkinson, Ph.D., and Abbie J. M. (Egar). Mich. State Coll., 1914-17; G. T. S., 1921-22. D—1922, P—1923, Bp. Shaylor. Asst. S. Barn., Omaha, Neb., 1922-23; Emm. Ch., Hastings, Mich., 1923-24; Vic. S. Alb., Marshfield, Wis., 1924-28; Cur. Chr. Ch., Corning, N.Y., 1928-29; R. S. Andr., Buffalo, N.Y., 1929-35; P-in-c. S. Jude and S. Simon, Buffalo, N.Y., 1936-37.

WILKINSON, Richard, 132 Sayre St., Montgomery, Ala.—Retired—R. Em. S. John's, Montgomery, 1936— and Maria (Lonsdale). Gen. Coll., Fayette, Mo., B.A., M.A., Theol. Course under Dr. Woodruff and Dr. Spencer in England; Trin. Coll., N.C. (now Duke Un.), D.D., 1903. D—Dec. 10, 1916, P—June 29, 1917, Bp. Burton. m. Mary Catherine Barnes, July 12, 1897. R. S. John's, Montgomery, Ala., 1918-36. Staff War Speakers; Chrmn. Sewance Drive for Endowment; Staff Speakers for Nationwide Campaign; Mem. Stndg. Com.; Exec. Com. and Ch. Soc. Serv. Com., Dio. Ala. 32^d Mason, Shriner, Mem. Knights Pythias, Elk, Past State Chapl., Grand Lodge, Masons; Past Chapl. T.P.A., Alabama.*

WILL, Theodore Saint Clair (S.Va.), 168 Peachtree Circle, N.E., Atlanta, Ga.—R. All SS. Ch., 1938—, b. Baltimore, Dec. 22, 1886; s. William Russell Will and Mildred Florence (Sinclair). Pub. Schs., Baltimore; Deichmann Prep. Sch.; Johns Hop., B.A., 1910; V. T. S., B.D., 1913; Un. So. D.D., 1940. D—1913, P 1914, Bp. J. G. Murray. m. Mary Eleanor Hardinge, Apr. 26, 1916; c. three. R. S. Math. Ch., Oakland, Md., 1919-20; S. John's, Kingsville, Md., 1920-28. Calv. Ch., Ashland, Ky., 1928-32. R. Old S. John's Ch., Hampton, Va., 1932-38. Award of Merit, Order Sangrael, 1931, work among young people. Exam. Chapl.; Pres. Stndg. Com., Dio. Lex.; Trust. Un. So., 1932; Exam. Chapl., Dio. S.Va., 1934-38; Del. Gen. Conv., 1931, '37; Mem. Lit. Com. Forward Movement; Dioc. Secy., Retreat Assn.; Dioc. Chrmn., Forward Movement; Chrmn. Guides Com., Forward Movement; Dioc. Secy., The Anglican Soc.; Mem. Exec. Com., Fed. Coun. Chs. Author: "The Rural Parish," 1926; "The Episcopal Church, Heritage of American Christians," 1934; "The Church of Our Fathers," Co-Author: The Presiding Bishop's Book, 1938.

WILLARD, Charles Lawson, Jr. (Conn.), 53 Wall St., New Haven, Conn.—R. Trin. Ch., 1940—, b. Philadelphia, Aug. 25, 1898; s. Charles Lawson Willard and Charlotte Bond (Maloney). Pub. Sch., L.I., N.Y.; Pawling Sch., S. Steph. Coll., B.A., 1925; U. T. S., B.D., 1928. D—1927, P—1928, Bp. Stires. m. Louisa Elizabeth Skelton, Jan. 9, 1932; c. three. Assoc. M. S. Jas. Ch., Elmhurst, L.I., N.Y., 1927-29, R. same, 1929-40. Pres. Queens Fed. Chs., 1937-39; Pres. Alumni Assn. U. T. S., 1937-39; Pres. Alumni Assn. Bard Coll., Columb., 1937-39; Trust. Bard, 1939—, Contr.: "Younger Churchmen Look at the Church," 1935.

WILLARD-JONES, William Henry. Died April 5, 1940. For data see Edition 1938.

WILLOX, Cyriae Porter (At.), 325 N. Milledge Ave., Athens, Ga.—Retired, 1927—, b. Columbus, Ga., Dec. 15, 1872; s. Cyprian Porter Wilcox and Mary Frances (Smythe). Pub. Schs.; Un. Ga.; V. T. S., 1913. D—1909, P—1913, Bp. Cheshire. m. Martha Louis Hunnicutt, May 18, 1910. Asst. Ch. Mess., Maydon, N.C., 1909-11; Cur. Chr. Ch., Raleigh, N.C., with spec. charge S. Sav. Chap. (Social Settlement), 1913-18; R. S. Jas. Ch., Cedar-town, Ga. Organizer Cedartown Boys' Club; Chrmn. Cedartown R. C. Soc. Serv., 1918-23; Asst. S. Luke's Ch., Atlanta, Ga., 1923-25; S. Jas. Ch., Marietta, Ga., 1925-26. Mem. Staff Family Welfare Soc., Atlanta, Ga., 1925-26.*

WILLES, Francis Peet. Died Sept. 20, 1940. For data see Edition 1938.

WILEY, Henry Alphaeus (Hon.), Kapaa, Kauai, Hawaii—Mssy. All SS. Ch., 1924—; Archd. Kauai, 1933—, b. Gates, N.C., Dec. 21, 1887; s. John Fletcher Wiley and Annie (Nowell). Un. So. D—1912, P—1913, Bp. Cheshire. m. Juella Jones La Grange, Ga. P-in-c. Mayodon Assn. Mssn., 1912-15; Chapl. La Grange Settl. and Trng. Sch., 1915-18; Actg. Dean S. Phil. Cathd., Atlanta, Ga., 1918-19; R. S. Geo. Ch., Griffin, Ga., 1919-24; Pres. Assoc. Ch. Workers Indust. Commun., 1914-15; Dioc. Soc. Serv. Cmsn., 1919; Dioc. Exec. Bd., 1921; Chrmn. Field Dept. Dioc. Exec. Bd., 1923; Trust. Appleton Ch. Home, 1923-24; Prov. Syn., 1921-24.

WILEY, John Stephen (P.), 401 N. McKean St., Butler, Pa.—R. S. Pet. Ch., 1940—, b. New York City, May 20, 1905; s. John Stephen Wiley and Elizabeth Ann (Kent). Eastman-Gaines Business Sch.; Amer. Inst. of Banking; Colmb. Un. Extensions; Colmb. Coll., B.A., 1932; G. T. S., 1933; U. T. S., 1937-38. D—June 11, 1933, Bp. Oldham; P—Dec. 21, 1933, Bp. Lloyd. m. Evelyn Beatrice Meylan, June 11, 1928; c. one. Asst. Min. S. Thos. Ch., N.Y., 1933-35; R. S. Martha's Ch. and Vic. Chap. Atone, N.Y.C., 1935-40.

WILLIAMS, Alfred Lock (N.H.), 113 Main St., Lancaster, N.H.—R. S. Paul's Ch., 1938—, b. Niagara Falls, N.Y., June 29, 1905; s. Alfred Larwood Williams and Minnie Louise (Lock). Pub. Schs.; Hob., B.S., 1928; Berk., B.D., 1932. D—June, 1932, P—Apr., 1933, Bp. C. J. Davis. m. Dorothy Swartz, July 7, 1938; c. one. R. S. Steph. Ch. and Vic. Ch. Redeem., Niagara Falls, N.Y., 1932-35; R. S. Mary's-on-the-Hill, Buffalo, N.Y., 1935-38.

WILLIAMS, Arthur John Langtry (L.I.), 1035 Fifth Ave., N.Y.C.—R. S. Andr. Ch., Astoria, 1931—, b. Toronto, Can., Aug. 17, 1894; s. Walter Richard Williams and Mave Bertha Harriet (Williams). Upper Canada Prep.; Upper Can. Coll.; G. T. S. D—Oct. 3, 1926, P—June 12, 1927, Bp. Roper (Ottawa, Can.). Rec'd June 20, 1929. Cur. S. Thos. Chap., N.Y.C., 1929-31.

WILLIAMS, Benedict (O.), 3933 W. Bancroft St., Toledo, O.—R. Trin. Ch., Jan., 1939—, b. Cleveland, O., Sept. 24, 1905; s. Rt. Rev. Charles David Williams and Lucy Victoria (Benedict). Detroit H. Sch.; Ken., B.A. (magna cum laude), 1927; E. T. S., B.D., 1930. D—May, 1930, P—Nov., 1931, Bp. Page. m. Lucy Hale Hollander, June 14, 1930; c. two. Asst. S. John's Ch., Detroit, Mich.; R. Trin., Detroit, Mich., 1932-35; Sr. Cur. Trin. Cathd., Cleveland, O., 1935-39.

WILLIAMS, Bertie Manners Gascoigne (N.Mex.), 1107 Rim Rd., El Paso, Tex.—Asst. S. Clement's Ch.—D—Mar. 26, 1918, P—Feb. 2, 1930, Bp. Howden. m. Della McKie, Apr. 20, 1899.

WILLIAMS, Billert Allan, Laurens, S.C.—R. Epiph. Ch., 1940—, s. George A. Williams and Gertrude (Bilbert). Un. Denver; Un. Cal. Sea. (S.-W. T. S., 1933), 1930. D—Mar., 1930, P—Oct., 1930, Bp. Wilson. R. S. Paul's, Hudson, Vt. Trin. Ch., River Falls, Wis., 1929-37. Rgrstr. Dio. Eau Claire, 1931-34. Dep. Prov. Synod, 5th Prov., 1932; Del. same, 1933; Alt. Gen. Conv., 1934.

WILLIAMS, Charles Edward (C.), 7412 Ellis Ave., Chicago, Ill.—P-in-c. S. Geo. Ch., 1924—, b. Windsor, Vt.; s. Henry Lawrence Williams and Susan Augusta (Ingalls). Berk. Prep.; Harv., 1899; Berk., 1913. D—1913, P—1914, Bp. Francis. m. Grace Ruth Cummings, May 6, 1908. Vic. S. Luke's Ch., Terre Haute, Ind., 1913-19; Vic. Holy Trin. Ch., Lawrenceburg, Ind., 1919-21; Asst. S. Paul's Ch., Chicago, 1921-23.*

WILLIAMS, Charles Edward (E.C.), New Bern, N.C.—R. Chr. Ch., 1934—, D—Aug. 6, 1922, P—June 8, 1923, Bp. Darst. In-c. S. Dav. Ch., Creswell, N.C., 1922-34.*

WILLIAMS, D. John (N.Mex.), 508 W. Fox St., Carlsbad, N.Mex.—R. Gr. Ch. Par., Carlsbad, and S. Mark's, Pecos, Tex., 1939—, b. Frostburg, Md., Feb. 8, 1889; s. Daniel J. Williams and Elizabeth (Evans). D—1922, Bp. Ingley; P—1924, Bp. Howden. m. Bessie Earle Buck, Oct. 13, 1915. Chapl. Colo. State Reformatory; Mssy-in-c. Gr. Ch., Buena Vista, and S. John Bap., Breckinridge, Colo., 1921-24; R. S. Andr. Ch., Roswell, N.Mex., 1924-28; Secy. Dist. N.Mex., 1925-29; Vic. Chr. Ch., Jerome, Ariz., 1929-39. Dep. Gen. Conv., 1928. Chrmn. Forward Movement Cmsn., 1934—, Mem. Coun. Advice and Bd. Trusts. of Property, 1940, '41.

WILLIAMS, E. Reginald (Mil.), 542 Rush St., Chicago, Ill., Retired, 1935. b. Cleveland, O., July 26, 1879; s. Henry C. Williams and Ida Elizabeth (Sherman). E. T. S., B.D., 1904. D—1904. Bp. Lawrence; P—1905. Bp. Satterlee, Cur., Washington, D.C., 1904-05; Cur., Poughkeepsie, N.Y., 1905-06; Holy Conf., Kenilworth, Ill., 1906-13; S. Mark's, Milwaukee, Wis., 1913-34. Mem. Stndg. Com.; Dioc. Bd. Religious Educ.; Bd. Ch. Exten.; Secy. Un. Cmssn. Ch., Wis.; Exam. Chapl., 1918-19; Com. Endow. Dio.; Pres. Milwaukee Clericus, 1918. Dep. Gen. Conv., 1919-31. Chrmn. and Treas., Ch. Pension Fund; Chrmn. Campaign Com., Nation-wide Campaign; Chrmn. War Cmssn. Com.; Chrmn. Dioc. Ch. Exten. Bd. Reorgan. Com.; Auxil. Secy., Field Dept., Natl. Coun.; Chapl. (Capt.), Res., U. S. Army.

WILLIAMS, Edward Law (M.), 1900 Chalmers Ave., Detroit, Mich.—R. S. Mark's Ch., 1939—, b. Russell, Man. Can., 1904; s. Ernest Martin Williams and Leila B. (Coults). S. John's Coll., Winnipeg, Can., 1910-14; Un. Bishop's Coll., Lenoxville, Que., L.S.T., 1927. D—June, 1927. P—Feb., 1928. Bp. of Edmonton. R. Ch. Adv., Devil's Lake, N.D., 1936-39.

WILLIAMS, Edwin Lindsay (O.), 8415 Wade Park Ave., Cleveland, O.—R. Ch. Holy Spirit, May, 1918—, b. Goderich, Ont., Can., May 31, 1881; s. James Hunter Williams and Rebecca (Graham). Trin. Coll., Toronto; West. Reserve, Cleveland, B.A.; Bex., 1914; Ken., B.D., 1935. D—1914, P—1915, Bp. Leonard. m. Coral W. Hasecoeter, Mar. 18, 1920. Rgrstr. Dio. O., 1929-39.

WILLIAMS, Ernest Herbert (Va.), Berryville, Va.—R. Clarke Par. (Gr. Ch.), 1940—, b. Boise, Ida., July 26, 1906; s. Charles Alfred Williams and Sarah Margaret (Jackson). H. Sch., Boise; Coll. Ida., B.A., 1935; V. T. S., B.D., 1938. D—July 24, 1938, P—Jan. 24, 1939, Bp. Bartlett. P—In-c. Placerville, Ida., 1938-39; Ch. Ascen., Twin Falls, Ida., May-Aug., 1939. Idaho Falls, with Blackfoot and St. Anthony's, Ida., Sept.—Nov., 1939.

WILLIAMS, Everett Effort (Mil.), 903 Third St., Hudson, Wis.—Non-Par., 1929—, b. Portsmouth, O., Sept. 12, 1875; s. Augustus A. Williams and Susan A. (Beesler). Nash., 1902; G. T. S., B.D., 1915; Colomb. D—1902, P—1903, Bp. Nicholson. m. (1) Bettie Griffith Clark, May 24, 1905 (died Oct. 27, 1936); (2) Alice Bell Radcliffe, July 9, 1938. In-c. several churches in Okla. Ind. Terr., Mich., Wis., 1902-14; Stdt., G. T. S., 1914-15; Brentwood, N.Y., 1915-17; Menomonie, Wis., 1917-18; Watertown, Wis., 1918-21; Whitewater, Wis., 1921-29.

WILLIAMS, Frank Walter (Cal.), 5669 Ocean View Ave., Oakland, Cal.—Asst. R. S. Paul's, 1939—, b. Newark, N.J., Aug. 30, 1901; s. Frank Henry Williams and Martha Marie (Wick). H. Sch., Providence, R.I.; Br., 1922; Harv., B.A., 1923. D—Oct. 28, 1929, P—May 1, 1930, Bp. Perry. m. Hazel Barnes, Mar. 6, 1922; c. one R. and Co-Fndr. S. Dunstan's Ch., Providence, R.I., 1929-35; S. Steph., Providence, 1929-35; Instr. Br., 1930-33; Asst. Chr. Ch., Cambridge, Mass., 1935-39; Instr. Hist. Sacred Music, N. E. Conservatory of Music, Boston, 1929-39; Instr. Music, E. T. S., 1937-39; Jt. Cmssn. on Music, 1931—; Faculty, Wellesley, Blue Mountain, Chatham Hall, and Evergreen Sum. Confs.; Dean Ch. Music Conf., Evergreen, Colo., 1940—; Lectr. Rel. Music, Ch. Div. Sch. Pac., 1940—, Delta Upsilon Frat. Ed.; S. Dunstan Series Sacred Music and various bibliographies.

WILLIAMS, Frederic George (Ia.), 2100 N. Second St., Clinton, Ia.—R. Gr. Ch., Lyons, Sept., 1925—, b. Detroit, Mich., July 12, 1892; s. William Henry Williams and Josephine (Rosswell). Nash. Colleg.; Nash., 1919. D—1918, P—1919, Bp. Webb. m. (1) Janet Preston Smith, R.N., Oct. 18, 1923 (deceased); (2) Ann Julia Matheus, Sept. 29, 1932; c. one R. Trin. Ch., Mineral Point, Wis., 1919-20; R. S. Alb. Ch., St. Louis, Mo., 1920-21; R. Ch. Redeem., Superior, Wis., 1921-23; Rgrstr. Rac. Coll., Racine, Wis., 1923-25.

WILLIAMS, Frederic Charles. Died February 22, 1941. For data see Edition 1938.

WILLIAMS, Frederick Randall (N'k.), 760 Mosswood Ave., Orange, N.J.—R. S. Andr., So. Orange, Aug., 1937—, b. Medford, Ore., June 16, 1907; s. Rev. Frederick Charles Williams and Emma (Pearson). Norwich Free Acad., Norwich, Conn.; Un. Va., B.S., 1929; Berk., 1928-29; E. T. S., 1929-31. D—June, 1931, Bp. Sherrill for Bp. Acheson; P—Dec., 1932, Bp. Budlong. m. Rachel E. Perry, Sept. 2, 1931; c. two. Asst. S. Jas. Ch., N.Y.C., 1931-33; Vic. S. Mart. Ch., Maywood, 1933-35, and Ch. Annunc., Oradell, N.J., 1933-37.

WILLIAMS, George Croft (U.S.C.), 3006 Monroe Ave., Columbia, S.C.—R. S. John's Ch., Congaree, and Prof. Sociol., Un. S. C., 1922—, b. Aiken, S.C., Dec. 16, 1876; s. William White and Martha (Russell). Un. So.; V. T. S., 1900. D—1900, P—1901, Bp. E. Capers. m. Margaret Elizabeth Porter, Blacksburg, S.C., Feb. 11, 1903. R. Ch. Atome, Blacksburg, S.C., 1900-04; Holy Trin. Ch., Oxford, Md., 1904-07; S. Luke's Ch., Queenstown, Md., 1907-09; Chr. Ch., Augusta, Ga., 1909-14; S. John's Ch., Charleston, S.C., 1914-18. Secy. State Bd. Char. and Cor., 1916, '18, '20; Secy. State Bd. Pub. Welfare, 1920-22; Dep. Gen. Conv., 1925; Del. Synod, Fourth Prov., 1926;

Exam. Chapl.; Chrmn. Chr. Soc. Serv. Dept., Dio. U.S.C.*

WILLIAMS, George Frederick (L.A.), Bishop's School, La Jolla, Cal.—Chapl. S. Mary's Chap., 1936—, Ken., B.A., 1895; Bex., 1896. D—1896, P—1897, Bp. Leonard. R. Trin. Ch., Tiffin, O., 1896-1901; Ascen. Ch., Lakewood, O., 1901-11; S. Mary's Ch., Buffalo, N.Y.; M-in-c. S. Luke's Mssn., San Diego, Cal., 1929-37.*

WILLIAMS, Gowan Clarence (C.), 389 Main St., Glen Ellyn, Ill.—R. S. Mark's Par., 1929—, Dean Fox Valley Dnry., 1935—, b. Barrie, Ont., Can., May 22, 1892; s. Rev. Newton Williams and Sarah (Sarjeant). Ken., Ph.B., 1916, G. T. S., 1919. D—1918, Bp. A. L. Williams; P—1919, Bp. Burgess. m. Ruth A. Hoyt, Melrose, Mass., Sept., 1919. Cur. S. Matth., N.Y.C., 1918-19; R. S. Luke's Ch., Wymore, Neb., 1919-20; S. Luke's Ch., Des Moines, Ia., 1926-29. Chrmn. Dept. Rel. Educ., 1923-29. Bp. and Coun., 1926-29; Dept. Rel. Educ., 1931-34; Dept. Mssns., 1935; Dioc. Coun., 1936—; Chrmn. Dept. Ways and Means, 1936-39. Del. Gen. Conv., 1925, '28. Excc. Chrmn. Ames Stdt. Center Campaign, 1928. Bishop, Distinguished Service Cross, 1935, Mem. Forward in Serv. Cmssn., 1941—, Mem. Delta Kappa Epsilon.

WILLIAMS, Granville Mercer, S.S.J.E. (Ma.), 980 Memorial Dr., Cambridge, Mass.—Fr. Sup. Amer. Congreg., S.S.J.E., and R. Ch. S. John Evang., Boston, 1939—, b. Utica, N.Y., Dec. 31, 1889; s. Granville Whittlesey Williams and Eliza Glover (Mercer). Adelphi Acad.; Colmb. Un., Sch. Mines, Met.E., 1911; Harv. Div. Sch., S.T.B., 1920; Colmb., S.T.D., 1931. D—Dec. 22, 1918, P—June 6, 1920, Bp. F. Burgess. Asst. Ch. S. John Evang., Boston, 1918-26; R. S. Paul's Ch., Brooklyn, N.Y., 1926-30; Asst. Superior Amer. Congreg. S.S.J.E., 1924-30; R. Ch. S. Mary the Virgin, N.Y.C., 1930-39; Chapl. Gen., Sisterhood of Holy Nativ., 1932-37. Mem. Exec. Com., Church Congress, 1927—; Pres. Gen. The Clerical Union for the Maintenance and Defense of Catholic Principles, 1932—; Pres. Branch Clerical Union, 1934-36; Warden, Ord. S. Anne, Boston, 1939—; Chapl. All SS. Sisters of Poor, 1939—, Ed.; American Church Monthly, 1934-39. Author: "The Torch of Christ, Lectures on the Christian Sacraments" (1928).

WILLIAMS, Hedley James (L.I.), 9818 Ft. Hamilton Pkwy., Brooklyn, N.Y.—R. S. John's Ch., 1941—, b. Sept. 11, 1908; s. Rev. James Williams and Harriet Emily (Biddick). Pub. Schs., Brooklyn; Newton H. Sch., Queens, N.Y.; Adelphi Acad., Brooklyn; Un. So., B.A., 1934, B.D. D—June 17, 1934, Bp. Larned; P—Dec. 30, 1934, Bp. Stires. Tchr. S. Mich. Mssn., Ethete, Wyo., 1935-36; Messrs., Archdny. of Suffolk, 1935-41, and R. Trin. Ch., Northport, both Dio. L.I., 1936-41.

WILLIAMS, Hupert Erwin (O.), 533 Main St., Grand Junction, Colo.—b. Flint, Mich., Sept. 21, 1900; s. Clarence De Roy Williams and Lenah (Caldmagne) (Hovey). Central Sch., Flint; Ferris Inst.; Ken., 1925-26; Bex., C.D., 1930. D—Apr. 1930, P—Dec. 1930, Bp. Ablewhite. R. Chr. Ch., Calumet, Mich., 1931-34; Cur. S. Paul's, Akron, O., 1934-36.*

WILLIAMS, James (L.I.), 399a Himrod St., Brooklyn, N.Y.—R. Ch. Holy Cross, 176 St. Nicholas Ave., Brooklyn, N.Y., 1918—, b. Dec. 24, 1878; s. Joseph Williams and Mary (Tippett). G. T. S., 1916. D—May 14, 1916, Bp. Burgess. m. H. E. Biddick, Oct. 7, 1902; c. two.

WILLIAMS, John, Jr. (L.I.), 157 St. Paul's Place, Brooklyn, N.Y.—Cur. S. Paul's Ch., Flatbush, 1941—, b. New York City, Oct. 4, 1904; s. Rev. John Williams and Edith Agnes (Little). Adelphi Acad., 1910-22; Trin., B.S., 1926; Spec. Stdt., Un. Vienna, 1928; G. T. S., 1930, S.T.B., 1931. D—May, 1930, P—Dec., 1930, Bp. Stires. m. Mary Moulds Hurst, May 31, 1930; c. one. Asst. Ch. Ascen., L.I.C., 1930-32; P-in-c. and R. S. Thos. Ch., Bellerose, L.I., N.Y., 1932-39; Cur. Chap. Intercess., N.Y.C., 1939-40. Mem. Dioc. Bd. Rel. Educ., 1933-38. Asst. Chapl., Old Guard, N.Y.C. Chapl. Fire Dept. and Floral Park Lodge No. 1016, F. & A.M. Mem. Sons of Rev., The Pilgrims Soc., Psi Upsilon Club, and Brit. Schs. and Uns. Soc.

WILLIAMS, John Morgan. Died December 21, 1938. For data see Edition 1938.

WILLIAMS, John Page (Va.), St. Christopher's Sch., Richmond, Va.—Hdmstr. S. Christopher's Sch., July, 1940—, b. Henrico Co., Va., May 24, 1910; s. Lewis Cattlett Williams and Maria Ward Shelton (Williams). S. Christopher's Sch., Richmond, Va.; Un. Va., B.A., 1931; V. T. S., 1933; Chr. Ch., Oxford Un., B.A., 1935. D—Sept. 13, 1935, P—Sept. 5, 1936, Bp. Tucker. m. Frances Elizabeth Patterson, June 29, 1940.

WILLIAMS, Joseph Barnes (Ol.), 145 Shore Rd., Pelham Manor, N.Y.—Cur. Chr. Ch., 1938—, D—June 12, 1938, Bp. Manning for Olympia; P—Dec. 17, 1938, Bp. Campbell for Olympia.*

WILLIAMS, Joseph Egbert (W.), 445 Bradley Lane, Chevy Chase, Md.—R. S. John's Ch., Nov., 1929—, b. N.C., 1876; s. John B. Williams and Josephine (Kraft). Oak Ridge Inst., Trin. Sch., N.C.; W. and M. Coll.; V. T. S. D—1909, Bp. Harding; P—1910, Bp. Funsten. m. Monica A. Smith, 1909. S. Paul's Ch., Blackfoot, Ida.,

1909; Asst. S. Thos. Ch., Washington, D.C., 1914-16; R. S. Paul's Ch., Prince Frederick, Md., 1917-28; Ch. Adv., Washington, D.C., 1928-29.

WILLIAMS, Maxwell Josephus (N'k.), 267 Governor St., Paterson, N.J.—Vic. S. Aidan's, Paterson, 1924—; S. Cypr., Hackensack, 1925—; P-in-c. S. And'r., Passaic, 1940—; B. Guliana, S.A., Feb. 8, 1886; s. James, Williams and Agnes (Fowler), G. T. S., 1922; S.T.B. D—1922, P—1922, Bp. of N.J. m. Mamie Edith Smith, Apr. 8, 1917; c. one. In-c. S. Alb. Ch., New Brunswick, N.J.

WILLIAMS, Merritt Francis (S.C.), 92 Church St., Charleston, S.C.—R. S. Phil. Par., 1935—; b. Wakefield, Mass., May 31, 1899; s. Leonard Oliver Williams and Edna May (Stevens), H. Sch., Webster Groves, Mo.; Wash. Un., B.A., 1924; Un. Ia., 1925-26; G. T. S., 1929. D—May 7, 1929, Bp. Manning; P—May 9, 1930, Bp. Rowe. m. Lucy Ogden Cornell, July 28, 1932; c. two. In-c. S. Steph. Ch., Ft. Yukon, Alaska, 1929-32; Chapl. Un. Fla., 1933-35. Dean Charleston Convoc., 1937; Mem. Exec. Coun.; Chrmn. Dept. Chr. Educ.; Fellow Coll. of Prchrs., 1940.

WILLIAMS, Milton Bryant (W.Mo.), 610 E. Arrow St., Marshall, Mo.—Dioc. Mssy-in-c. Trin., Marshall, and S. Paul's, Carrollton, and Gen. Work, 1937—; b. Wapoo, Ont., Can., Aug. 24, 1869; s. Levi Williams and Mary Louise (Rose), Albert Coll., Belleville, Ont.; Victoria Un., Ont., 1890; N.W., B.A., 1894; C. T. S., D.B., 1901; Un. Chi., Ph.D., 1928. D—Oct. 21, 1923, P—June 15, 1924, Bp. S. M. Griswold, m. Lillian M. Reynolds, Sept. 25, 1893; c. four. D- and P-in-c. S. Alb., Blue Island, and Ch. Incarn., Chicago, 1923-29; R. Chr. Ch., Lexington, Mo., and P-in-c. Trin., Marshall, and S. Paul's, Carrollton, Mo., 1929-37. Exam. Chapl., 1935—.

WILLIAMS, Paul Frederick (A.), P.O. Box 6, Greenville, N.Y.—R. Chr. Ch., Greenville; Trin. Ch., Rensselaerville; In-c. S. Paul's, Oak Hill, 1940—; b. Chester, Pa., Oct. 17, 1891; s. William Andrew Williams and Sallie Holding (Sutcliffe), S. Raphael's Inst., Monterey, Tenn.; Un. So., 1916-18; V. T. S., 1915-16; Theol. Dept. Un. So., 1916-18. D—June 12, 1918, P—23, 1918, Bp. T. A. Gailor, m. Margaret H. Plum, Apr. 21, 1923; c. one. D-in-c. Chr. Ch., Brownsville, and Trin. Ch., Mason, Tenn., 1918-19; Jr. Canon S. Mary Cathd., Memphis, Tenn.; In-c. S. John's, Buntyn, S. Alb., Memphis, S. Ann's, Woodstock, Tenn., 1919-22; R. Susquehanna Par. S. Jas. Ch., Port Deposit, Md., 1922-24; R. S. Mary's, Dyersburg, S. Matth., Covington, Tenn., 1924-25. Epis. Stdt. Chapl., Miss. A. and M. Coll.; P-in-c. Ch. Resurr., Starkville; Ch. Ascen., Brooksville; Ch. Nativ., Macon, Miss., 1925-27; Asst. S. Geo. Ch., Schenectady, N.Y., 1927-31; R. Calv., Burt Hill, All SS., Round Lake, S. Paul's Mssn., Charlton, G. Mssn., Jonesville, N.Y., 1931-35; R. S. Barn. Ch., Stottville, All SS., Hudson, N.Y., 1935-40; Secy. Rural Dnry. of Albany, 1941.

WILLIAMS, Peyton Randolph (Va.), 2609 No. Glebe Rd., Arlington, Va.—R. S. Mary's Ch., 1936—; b. Richmond, Va., July 29, 1908; s. Lewis Catlett Williams and Maria Ward Shelton (Williams), S. Christopher's Sch., Richmond, Woodberry Forest, Sch., Va., Un. Va., 1930, B.A.; V. T. S., B.D. 1934. D—June 24, Bp. H. St. G. Tucker; P—May, 1935, Bp. Goodwin, Jr. Cur. S. John's Par., Waterbury, Conn., 1934-36; R. S. John's Ch., McLean, Va., 1936-40.

WILLIAMS, Reginald (Lex.), In England—; D—Dec., 1931, P—Dec., 1933, Bp. Abbott Morehead Mssn., Ky., 1931-32; Nativ. Ch., Maysville, Ky., 1932-34.*

WILLIAMS, Robert. Died October 11, 1939. For data see Edition 1938.

WILLIAMS, Robert Gainsford Wynne (N.J.), 62 Delaware St., Woodbury, N.J.—R. Chr. Ch., 1918—; b. Llan-cadwaladr Vicarage, Oswestry, Denbighshire, North Wales, Nov. 7, 1888; s. Rev. John Williams and Susanah (Jones), Ellesmere Coll., Shropshire, Eng.; S. Steph. Coll., G. T. S. D—1917, P—1918, Bp. Matthews, m. Alice MacNeil Moffe, June 28, 1918; c. three.

WILLIAMS, Roswell Gridley (C.N.Y.), S. Paul's Parish House, Owego, Tioga Co., N.Y.—Asst. Owego Assoc. Mssns. and P-in-c. Mssns at Candor and Spencer, 1940—; b. Clinton, N.Y., Apr. 29, 1916; s. Charles Roswell Williams and Dorothy (Gridley), H. Sch., Clinton, N.Y.; Ham., B.A., 1937; G. T. S., 1940. D—May 28, 1940, Bp. Coley; P—Dec. 21, 1940, Bp. Peabody.

WILLIAMS, Thomas Jay (N.Y.), 105 E. Houston St., N.Y.C.—P-in-c. S. Aug. Chapl., Trin. Par., 1938—; b. Nashville, Tenn., June 26, 1887; s. Wilson Williams and Sallie Bernard (Stratton), San Antonio Acad., Tex.; Un. Tex., B.A., 1908; Un. Cal., M.A., 1915; Ch. Div. Sch. Pac., 1914. D—June 3, 1914, P—July 4, 1915, Bp. Nichols, m. Irene Helen Moule, Nov. 3, 1914. Asst. Min. Chinese Epis. Mssns., San Francisco and Oakland, Cal., 1914-15; P-in-c. Chinese Epis. Mssn., Oakland, Cal., 1915; Actg. Ward. Commun. S. Ave., San Francisco, 1915; S. Paul Ch., Oregon City, Ore., 1915-17; Chapl. S. Kath. Sch., and R. Chr. Ch., Davenport, Ia., 1917-19; R. Chr. Ch., Davenport, Ia., 1919-21; Mssy Chinese, and Chapl. several Institutions, N.Y. City Mssn. Soc., 1921-22; Cur. S. Luke's Chap., Trin. Par., N.Y.C., 1922-26; Vic. All SS.,

Sterling, Colo., 1926-28; Cur. Holyrood Ch., N.Y., 1928-30; Cur. S. Paul's Chap., Trin. Par., N.Y., 1930-37. Priest Assoc. O.H.C.; Soc. S. Margaret; Assoc. C.B.S., G.A.S. Secy. Am. Branch Company of Love of Jesus, 1933—; Publ.: "The Bread of Life," 1911. Various articles and reviews in American Church Monthly and the Living Church.

WILLIAMS, Thomas R. (S.H.B.), D—May 7, 1922, Bp. Atwood, D-in-c. Chr. Ch., Jerome, Ariz., 1923-24.*

WILLIAMS, Wallace Alfred (L.A.), Pomona, Cal.—Non-Par.—D—Oct. 15, 1905, Bp. Weller; P—Mar. 20, 1907, Bp. C. S. Olmsted, R. Chr. Ch., Bradenton, Fla., 1921-29; In-c. S. John Bapt., Corona, Cal., 1931-36.*

WILLIAMS, Walter (Vt.), Poolesville, Md.—Retired, 1937—; b. Montgomery Co., near Poolesville, Md., Jan. 3, 1872; s. Richard Walter Williams and Hester Chiswell (White), S. John's Coll.; V. T. S., 1908. D—1908, Bp. Peterkin; P—1909, Bp. Harding, m. Anna Cost Poole, Oct. 14, 1909, Gr. Par., Washington, 1908-13; Asst. S. Thos. Chap., N.Y.C., 1914-17; Asst. S. Jas. Ch., Richmond, Va., 1917-19; R. Emm. Ch., Harrisonburg, Va., 1919-37.

WILLIAMS, Walter B. (S.D.), Wounded Knee, S.D.—In-c. S. Thos., Rosebud Mssns.—; b. Rosebud Reservation, S.D., Oct. 10, 1884; s. Swift Swallow Williams and Mellie Lost His Blanket, D—Aug., 1934, Bp. Roberts, m. Mollie Blue Bird, Aug. 8, 1906; In-c. Emm. Ch., Whitehorse, S.D., 1934.

WILLIAMS, William Frederic (Conn.), North Stonington, Conn.—Archd. of New London, 1933—; b. Fulton, N.Y., July 26, 1871; s. William Frederic Williams and Kate (Pond), Harv., B.A., 1894; E. T. S., B.D., 1897. D—1897, Bp. Lawrence; P—1898, Bp. Vincent, m. Eliza Woolston Downs, Germantown, Pa., Jan. 6, 1904. Cur. S. Paul's Ch., Cincinnati, O., 1897-1901; Cur. Calv. Ch., Germantown, Pa., 1901-03; R. Chr. Ch., Westerly, R.I., 1903-19; Non-Par., 1919-22; R. Calv. Ch., Stonington, Conn., 1922-40.

WILLIAMS, William Hall. Died March 14, 1940. For data see Edition 1938.

WILLIAMS, William Phillips (Conn.), c/o Postmaster, N.Y.C.—Chap. Lieut.-Commander U.S.S. Chaumont—; D—1905—1906, Bp. Morrison, R. S. Paul's, Denver, Colo., and S. James Ch., Oskaloosa, Ia.; Vic. All SS. Ch., New Haven, Conn. Chapl. U. S. Navy Yard, Charleston, S.C.; U. S. Navy Sta., Tutuila, Samoa.*

WILLIAMS, Wiltshire Winfield (Pa.), Andalusia, Pa.—R. Ch. Redeem., 1929—; D—Dec. 21, 1909, P—July 22, 1910, Bp. Talbot, Cur. S. Luke's, Scranton, Pa.; R. Trin., Athens, Pa.; S. Paul's Ch., Key West, Fla.; S. Pet. Ch., St. Petersburg, Fla.; Organized and became first R. Epiph. Ch., Atlantic City, N.J., 1927-28; S. Pet. Ch., Clarksboro, P-in-c. S. Steph. Ch., Mullica Hill, S. Jas., Paulsboro, N.J., and special group work for Dioc. Bd. Mssns., 1928-29.

WILLIAMSON, Frank, Jr. (Pa.), 943 Church Lane, Yeadon, Lansdowne, Pa.—Vic. S. Mich. Chap. (moved to Yeadon, Pa.), and R. S. Mark's Par., Phila., 1922—; b. Philadelphia, Jan. 8, 1891; s. Frank Williamson and Mary (Chesberry), Un. Pa., B.A., 1914; U. S. T. S., 1916. D—1916, P—1917, Bp. Rhinelander, County Center, Mssn., Newton, Pa., 1916-17; Cur. S. Eliz. Ch., Phila., 1917-18; Cur. S. Mark's Ch., Phila., 1919-22. Mem. Congregation of the Companions of the Holy Saviour.

WILLIAMSON, Harold Caldwell (O.), 1549 W. 117th St., Cleveland, O.—R. S. Matth. Ch., Feb., 1940—; b. Lexington, Ky., Sept. 2, 1910; s. Harold Lewis Williamson and Lillie Estelle (Stucky), Pub. Schs., Lexington; Un. Ky., B.S., 1931, M.S., 1937; G. T. S., 1935. D—June 9, 1935, P—Dec. 17, 1935, Bp. Abbott, m. Nancy Bedford Harrison, Jan. 21, 1941. Cur. S. Gabriel's Ch., Hollis, L.I., 1935; Cur. Chr. Ch., Lexington, Ky., 1937-40.

WILLIAMSON, John (Ark.), 2020 Gaines St., Little Rock, Ark.—Dean Trin. Cathd., Oct., 1926—; b. Sheffield, Eng., Jan., 1883; s. Charles Henry Ellis Williamson and Elizabeth (Space), s. Chad's, Hostel, Yorkshire, Eng.; Durham, L.Th. D., 1908, P—1909, Bp. Moule, Durham, Eng., m. Lucille Aurora Yungblut, July 16, 1924; c. two. R. S. John's Ch., Bellevue-Dunghat, Ky.; Trin. Ch., Belle fontaine, O.; S. John's Ch. Lancaster, O. Organizer, Chapl. and Supt. Seamen's Ch. Inst. of Manila, 1923-26; R. Cathd. S. Mary and S. John, Manila, 1924-26.*

WILLIAMSON, John Swan (Roch.), 11 Smith St., Sodus, N.Y.—R. S. John's, Sodus; Chr. Ch., Sodus Point; S. Luke's, Sodus Center, Nov., 1930—; b. Rochester, Sept., 18, 1892; s. John C. Williamson and Lillian (Humphrey), Rochester Pub. Sch.; Un. Rochester, B.A., 1921; G. T. S., S.T.B., 1924. D—1924, P—1925, Bp. Brent, m. Frances Elizabeth Walker, 1925; c. four. Assoc. P. Wyoming-Geneseo Co. Mssns., Dio. W.N.Y., 1924-28; R. Chr. Ch., Corning, N.Y., 1928-30.

WILLIAMSON, Thom, Jr. (R.I.), 48 Central St., Narragansett, R.I.—R. S. Pet.-by-the-Sea, Sept., 1936—; b. Portsmouth, N.H., Feb. 15, 1879; s. Thom Williamson, Rear Admiral, U.S. Navy, and Julia (Price), Pub. Sch.; Colmb. Coll. Prep. Sch.; Spencerian; Tanner's Bus. Coll.; Swaveley's Prep. Sch., all Washington, D.C.; work with Cathd. Coll. of Preachers, Wash., D.C.; V. T.

S., 1921. D—1920, P—1921, Bp. Harding, m. Eleanor Homason-Whitham, Oct. 8, 1910; one. Served in U. S. Navy, 1904-19, in the ranks of Ensign to Lieut. Com. S.C. (World War, most of time afloat.) R. Ch. Adv. Wash., D.C., 1921-23; Ch. Ascen., Middletown, O., 1923-26; R. Trin., Pawtucket, R.I., 1926-36. Chap. Naval Reserve, with rank Lieut.-Com. Chapl. Am. Leg. Author: "The Cruise of the 'Kangaroo,'" "Fighting for Peace." Various magazine articles.

WILLIAMSON, Walter Blake (M.), Bay City, Mich.—In-c. Gr. Par., Feb., 1935—, b. Yorkshire, Eng.; s. Francis Williamson and Anna (Gisburn). Valparaiso, B.A.; W. T. S., 1910. D—1910, Bp. White; P—1910, Bp. Anderson. m. Beatrice Brickwood, Oct., 1911; c. four. S. Tim. Ch., Chicago, 1910-11; S. Paul's Ch., DeKalb, Ill., 1911-12; S. Andr. Ch., Valparaiso, Ind., 1912-17; S. Jas., Cheboygan, Mich., 1918-23; R. S. Geo. Ch., Detroit, Mich., 1923-29; S. Andr., Flint, Mich., 1929-35.

WILLIS, Arthur Ronald (C.), 1455 E. 56th St., Chicago, Ill.—City Mssn. Staff, 1938—, b. Kidderminster, Eng., Mar. 22, 1907; s. Albert Richard Willis and Elizabeth (Williams). S. Steph. Coll.; N. Western, Evanston, Ill.; S.-W. T. S., 1934. D—Mar., 1934, Bp. McElwain; P—Sept., 1934, Bp. Oldham. m. Elizabeth Anne Siegrist, May 5, 1937; c. one. R. Ascen., Ontonagon, In-c. Ewen, Sidnaw, Mich., 1934-36; Cur. S. Paul's Ch., Chicago, 1936-38.

WILLIS, Clarence Addison (Pa.), 5201 McKean, Germantown, Phila., Pa.—, D—July 3, 1932, Bp. Taitt.*

WILLIS, Francis (Minn.), 210 Ave. F, Billings, Mont.—Retired—, b. London, Eng., Mar. 19, 1864; s. Francis Willis, M.D., and Catherine Maria Willis. Trin. Coll., Eng.; Sea, B.D., 1889. D—1889, Bp. Gilbert; P—1890, Bp. Whipple. m. Ida E. Rowe, 1892. In-c. S. John's-in-the-Wild., and S. Antipas Ch., Red Lake, Minn., 1889; Chr. Ch., Glencoe, Minn., 1901. S. John's Ch., Hutchinson, S. Mary's Ch., Brownston, 1901-02; S. Aug. Ch., DeWitt, Neb., 1902; R. Ch. Redeem., Owenby, N.C., 1902-08; P-in-c., Trin. Chap., Excelsior, Minn., 1922-23.*

WILLIS, Harold G. (N'k.), St. Mark's Rectory, West Orange, N.J.—R. S. Mark's Ch., 1924—, b. London, Ont., Can., June 23, 1887; s. William Dixon Willis and Catherine Heal (Barr). London Colleg. Inst.; Trin. Coll., Tor., L.Th.; G. T. S., 1914-15, and 1916-17, under King Fellowship; Colmb. Post Grad., Dept. of Philos., 1916-17. D—1915, P—1916, Bp. Clark, Niagr. m. Dorothy Constance French, Aug. 14, 1917; c. two. Lectr. Pastoral Theol., G. T. S., 1930-35.

WILLIS, Taylor (S.Va.), 548 Mowbray Arch, Norfolk, Va.—R. Chr. and S. Luke's Ch., Oct., 1932—, b. Orange Co., Va., Sept. 21, 1885; s. John Willis and Mary Elizabeth (Lupton). Brown's Un. Sch., Charlottesville, Va.; Va. Mil. Inst., 1905; V. T. S., 1913. D—1913, P—1914, Bp. Gibson. m. Gertrude Scott Hendrix, Nov. 1, 1917; c. one. M-in-c. and R. S. Steph. Par., Northumberland Co., Va., 1913-15; Asst. R. S. John's Ch., Charleston, W.Va., 1915-16; Chapl. U. S. Army, 1916-19; R. Chr. Ch., Point Pleasant, W.Va., 1919-26; Assoc. R. S. Chrys. Ch., Chicago, 1926-28; R. Chr. Ch., Roanoke, Va., 1928-32.

WILLISTON, John Thomas (Pa.), 1206 Green St., Norristown, Pa.—Vic. S. Aug. Chap., Sept., 1938—, b. Chicago, Ill., Jan. 7, 1912; s. George A. Williston and May Irene (Bast). Pub. Schs., Chicago; Jr. Coll., Chicago; Nash., Colleg. Dept.; Nash., B.D. D—June 7, 1935, Bp. Stewart; P—Nov. 30, 1936, Bp. Gray. Asst. S. Paul's, Evansville, Ill., 1935-36; Asst. S. Jas., South Bend, Ind., 1936-37; Cur. S. Mark's Ch., Frankford, Phila., 1937-38.

WILLMANN, Henry (Mil.), 430 W. 118th St., N.Y.C.—Retired, 1938—, b. New York City; s. Jacob Willmann and Katherine (Keincke). N. Y. Pub. Sch.; Nash., 1900. D—1900, P—1900, Bp. Nicholson. Mssy., Hartland, Pewaukee and Pine Lake, Wis., 1900-06; Asst., S. Mark's Ch., Jersey City, N.J., 1902-06; Asst. Secy., Dio. N'k., 1904-07; Mssy. Ridgefield Park, N.J., 1906-07; Trin. Ch., Janesville, Wis., 1907-32; Chapl. Convent Holy Nativ., Fond du Lac, Wis., 1933-35; Non-Par., 1935-37. P-in-c. Assoc. Mssns., Dio. L.I., 1937-38. Secy. Dio. Mil., 1915, '18, '21; Dean Convoc., Madison, Wis., 1916-27. Author: "How the Church Came to Wisconsin."

WILLS, Alvin Lamar (W.), 1328 Webster St. N.E., Washington, D.C.—R. Chr. Our Sav., 1933—, b. Pleasureville, Ky., July 29, 1886; s. Milton Wills and Lucy (Ireland). Pleasureville Acad.; Transyl., B.A., 1913; Colmb., M.A., 1918; U. T. S., B.D., 1916. D—Feb., 1930, P—June, 1930, Bp. Abbott. m. Helen Lydell Holton, June 27, 1911; c. three. Asst. R. Ch. of Epiph., Washington, D.C., 1930-33. Chrmn. Pub. Meetings Com., 1939-41.

WILLSON, Hugh Latimer (Ma.), 7 Faulkner St., Ayer, Mass.—Vic. S. Andr., Jan., 1939—, b. Germantown, Pa., Aug. 5, 1904; s. Thomas Harris Willson and Amelia Heyser (Shryock). H. Sch., Haddonfield, N.J.; Hav., B.A., 1925. Un. Pa., M.A., 1929; P. D. S., S.T.B., 1928. S.T.M., 1929. D.Th., 1936. D—June, 1928, P—June, 1929, Bp. Garland. Fellow Eccl. Hist., Phila. Div. Sch., 1928-31; Instr. Grk., same, 1931-37. Cur. S. Asaph's, Bala, Vic. S. Andr. Chap., W. Manayunk, and Instr. Grk. and Ch. Hist., Phila. Div. Sch., 1938-39.

WILLSON, William Judson (W.N.Y.), Colegrove, Pa.—Retired, 1937—, b. Cameron, N.Y., Apr. 7, 1869; s. Joseph R. Willson and Blooma (Knapp). Syr. Un.; Alfred Theol. Sem. D—1912, P—1913, Bp. Israel. m. Wilhelmie Putnam, Dec. 24, 1894. Mssy. Eldred, Instanter, Pa., 1912-16; R. Chr. Ch., Sacket Harbor, N.Y., 1916-18; S. Mark's Ch., Clark Mills, N.Y., 1918-20; S. John's Ch., Aberdeen, Miss., 1920-21; Chr. Chr. Ch., Corning, N.Y., 1922-25; R. S. Mich. Ch., Oakfield, N.Y., and Prin. Cary Sem., 1926-37.*

WILMER, Cary Breckinridge (At.), Route 2, Box 1070, Tampa, Fla.—Retired, 1932—, b. Williamsburg, Va., June 2, 1859; s. George Thornton Wilmer and Mariana Barbara (Saunders). W. and M., Va., B.A., 1875; Ken., 1 yr.; Bex.; Un. So., D.D. D—1894, Bp. Young; P—1896, Bp. Whipple. m. Mrs. Kate Phillips Ammons, Jan. 23, 1895; c. one. R. Gr. Ch., Ocala, Fla., 1884-89; Ch. Resurr., Reenbank, O., 1889-91; Supt. Col. Orphan Asylum, Lynchburg, Va., 1891-98; Ch. Epiph., Lynchburg, Va., 1892-93; Chr. Nativ., Cincinnati, O., 1898-1900; S. Luke's Ch., Atlanta, Ga., 1900-24; Prof. Pract. Theol., Un. So., 1924-32. Lectr. Coll. of Prochr., Wash., D.C., 1939-40; Lectr. Sch. of Prophets, Kanuga, N.C., 1940. Dep. Gen. Conv., 1907, '10, '13, '16, '19, '22, '25. Mem. F. A. Cmsn. Inter-national Co-op. Author: "Denominationalism as an Aid and as a Hindrance to the Kingdom of God," "The South Mobilizing for Social Service?," "Can We Still Believe in Providence?," "Christianity and Humanism?," "Humanism; Another Battle Line?," "The Bishops of the Anglican Communion and Church Unity." Pi Kappa Alpha; Phi Beta Kappa.

WILNER, Rt. Rev. Robert Franklin, Off., Church House, 555 Calle Isaac Peral, Manila, P.I.—Suffr. Bp. Mssy. Dist. Philippine Islands, Jan. 25, 1938—, b. Forty Fort, Pa., Apr. 10, 1889; s. George Mortimer Wilner and Lillian Isabel (Priole). St. Johns Coll., Bloomsburg, Pa., 1909; Temple Un., Non-Grad.; P. D. S. D—May, 1928, Bp. Sterrett; P—July, 1929, Bp. Mosher. Cons. Bp., Jan. 25, 1938, Cathd. S. Mary and S. John, Manila, by Bpp. Mosher, Reifsnider and Hall (Victoria, Hongkong). m. Alfaretta Amburn Stark, Apr. 10, 1917; c. three. Asst. Treas. China Mssn., 1916-26; Mem. Coun. Advice, Mssy. Dist. Hankow, 1923-26; Asst. S. Steph. Mssn. to Chinese, Manila, P.I., 1928-29; Chapl. Brent. Sch., Baguio, P.I., 1929-31; R. Easter Sch. and Asst. Ch. of Resurr., Baguio, P.I., 1929-38.

WILSON, Albert J. M. (Conn.), Christ Church Parish House, Greenwich, Conn.—R. Chr. Ch., Oct., 1932—; Archd. Fairfield Co., 1938—; Mem. Cathd. Chapt.; Mem. Exec. Coun. and Dept. Mssns., Dio. Conn.; Trust. Gen. Theol. Sem., 1940—; Chapl. S. Bede's, Rosemary Hall—, s. Robert J. Wilson and Sarah (Montgomery). Bard Coll., Ph. B., 1914; Colmb. M.A., 1918; G. T. S., S.T.B., 1917. D—1917, Bp. Burch. P—1918, Bp. Green. m. Charlotte D. Kaye, 1918; c. two. R. Gr. Ch., Millbrook, N.Y., 1918-22; Asst. Min. S. Barth. Ch., N.Y.C., 1922-25; R. S. John's Ch., Passaic, N.J., 1925-30; R. S. Geo.-by-the-River, Rumson, N.J., 1930-32. Mem. Inter-Com., Community Chest and Coun.

WILSON, Andrew Chalmers (L.I.), 45 Catherine St., Newport, R.I.—R. Emer. S. Paul's Ch., Clinton and Carroll Sts., Brooklyn, N.Y., 1926—, b. 1872; s. John Chalmers Wilson and Margaret (Law). Trin. Coll., Toronto. D—1899, Bp. Nicholson; P—1900, Bp. Nichols. m. Mary Fuller Sturges, 1914. Asst. S. Paul's Ch., San Francisco, 1899-1900; R. Chr. Ch., Sausalito, Cal., 1901-04; Asst. S. Luke's Ch., Cincinnati, O.; S. Mary-the-Virgin, N.Y.C., 1904-09; R. S. Paul's Ch., Brooklyn, N.Y., 1909-26. Vice-Pres. and Trust. Five Point House of Industry, Soc. for Child Welfare, N.Y.C., and Pomona, N.Y. Mem. Advisory Bd., Trin. Ch., Newport, R.I. Mem. Metropolitan Club, N.Y.; Somerset, Boston; Travellers, Paris. Author: "Anthology of Devotions for American Church."

WILSON, Anthony Dashard (Lib.), Cape Palmas, Liberia, W.Africa—Retired, 1933—, D—Apr. 25, 1920, P—Feb. 17, 1922, Bp. Overs. In-c. Sasstown Dist. Stations, W.Afr.; In-c. Transfig. (Thurston Meml.), Sodeke, Liberia, W.Afr.*

WILSON, Arthur George (S.O.)—, b. Eastbourne, Eng., Mar. 15, 1888; s. David Thomas Wilson and Charlotte N. (Page). Nash., B.D., 1913. D—1912, P—1913, Bp. Weller. m. Ellen Maude W. Olssen, 1913. R. Ch. Holy Trin., Danville, Ill., 1918-27; Chr. Ch., Chattanooga, Tenn., 1927. Served as 2nd Lieut. 49th F.A., U. S. Army; Capt. Comdg. Co. A, 130th Inf.; Capt. Cav. R.S.O., 109th Cav. T.N.G.*

WILSON, Benjamin Isaac. Died July 31, 1939. For data, see Edition 1938.

WILSON, Charles Alexander (Mont.), 511 No. Park St., Helena, Mont.—Dean S. Pet. Procatthd., Oct., 1939—, Stndg. Com.; Exam. Chapl.; Dioc. Secy.; Exec. Coun. and Trust. Dio. Mont.—, b. Flushing, L.I., N.Y., Nov. 7, 1897; s. David Charles Wilson and Mary (Calvert). Gram. and H. Sch., Tuxedo, N.Y.; S. Steph. Coll., Spec. Stdt. 3 yrs.; G. T. S., S.T.B., 1926. D—1926, P—1927, Bp. Manning. m. Edith H. Shew, May 5, 1932; c. two. Left Coll., War Serv., Pvt. 22 mos., 77 F.A., 4th Div., 14 mos.,

A.E.F. Asst. S. Mary's Ch., Tuxedo Park, N.Y., 1926-31; R. Chr. Ch., Kalispell, Mont., 1931-35; R. S. Luke's Ch., Billings, Mont., 1935-39; Del. Gen. Conv., 1934, '40.

WILSON, Charles Chase (Ma.), Cohasset, Mass.—R. S. Steph. Ch., 1921—; Exam. Chapt., 1925—; Mem. Lay- readers Com. and Bp. and Coun., Dio. Mass., 1938—; Mem. Stndg. Com., 1940—; b. Bethel, Vt., Oct. 28, 1883; s. James Jay Wilson and Mary F. (McGoy), Whitcomb H. Sch.; Un. Vt., B.A., 1907, cum laude (classics); Trin. Coll., Oxford, B.A., 1909, M.A., 1923, 2nd cl. hon. sch. of Theol. D.—1910, Bp. Hall, P.—1911, Bp. Codman, m. Harriet Cordingley, Sept. 10, 1923. P-in-c. Trin., Winoski, Cur. S. Paul's Ch., 1911-15; Vic. All SS. Chap., Burlington, Vt., 1913-15; Ch. Our Sav., Roslindale, Mass., 1915-21; Chrmn. Soc. Serv. Com., Dio. Vt., 1911-15; Chrmn. Com. on Educ. of Adults, Dio. Mass., 1922-23.

WILSON, Charles Coker (Mo.), 3547 Morganford Rd., St. Louis, Mo.—M-in-c. Ch. S. Mark, 1935— (Holy Innoc. Ch. and S. Andr. merged, 1939). b. Irwin, Pa., June 22, 1908; s. Edwards Furman Wilson and Lily (Kloman). Norwin H. Sch.; Un. N. C.; Un. S. C.; Un. Pitts.; V. T. S., 1934. D—May, 1934, Bp. Manning; P—Sept., 1935, Bp. Scarlett. m. Elizabeth B. Brown, Mar. 25, 1935; c. one. On Staff Bowery Project Com., N.Y.C., 1934-35.*

WILSON, Clark Anderson (Eau Cl.), Baraboo, Wis.—Non-Par.—b. Milwaukee, Wis.; s. William K. Wilson and Louisa (Francis). D—1901, P.—1903, Bp. Nicholson. P-in-c. S. John's Ch., Evansville, Wis.; Ch. Redeem, Superior, Wis., 1905-08; Trin. Ch., Baraboo, Wis., 1908-17; Zion Ch. Oconomowoc, Wis., 1917-25; Trin. Ch., Baraboo, Wis., 1925-27.

WILSON, Clyde Daniel (Conn.), Middletown, Conn.—R. Holy Trin. Ch., Middletown, Dec., 1937—; P-in-c. Epiph. Ch., Durham, Feb., 1941—; b. Escanaba, Mich., Nov. 21, 1907; s. James Albert Wilson and Josephine (Ling). Wesleyan Un.; Un. Chicago; Cornell Coll., I. A., B.A.; Yale Un. and Div. Sch.; Berk., B.D., 1934. D—June, 1931, P—Dec., 1931, Bp. Stewart. m. Dorothy M. Neal, June 16, 1934; c. two. D- and P-in-c. S. Paul's, DeKalb, Ill., 1931-34; Cur. Chr. Ch., Greenwich, Conn., 1934-37.

WILSON, Clyde Merton (L.I.), 7 McKenna Ave., Baldwin, N.Y.—R. All SS. Ch., Nov., 1938—; b. Woodbridge, N.J., Dec. 21, 1890; s. Albert Henry Wilson and Pollie (Frambes). Dart., B.A.; Drew Theol. Sem., B.D., 1917; Colmb., M.A., 1927. D—Dec., 1925, P—May, 1926, Bp. E. M. Stires, m. Katherine Carr, Sept. 8, 1917; c. five. M-in-c. All SS. Mssn., Baldwin, L.I., 1925-38.

WILSON, E. A. W. Hanington (L.I.), 31 Rider Ave., Patchogue, N.Y.—R. S. Paul's Par., 1917—; b. Ottawa, Can., Apr. 2, 1883; s. John Chalmers Wilson and Margaret (Law). Montreal Diocesan Coll.; Trin. Coll., Toronto, 1906-10; Nash., 1910-12. D—1911, Bp. Grafton; P—1912, Bp. Weller. m. Pauline E. Barber, Nov. 20, 1915. Bayfield Wp. 1911-12; Waupaca, Wis., 1912-15; Asst. R. S. Paul's, Brooklyn, N.Y., 1915-17.

WILSON, Edward Myrten (P.), Res., 3011 Ashlyn Ave.; Off., 325 Oliver Ave., Pittsburgh, Pa.—Sr. Canon Trin. Cathd., June, 1928—; b. Sharon, Pa., Feb. 5, 1890; s. George W. Wilson and Jane A. (Baxter). Pub. Sch., Sharon; Ken., B.D.; Bex.; West. Theol. Sem., Pittsburgh, S.T.M. D—1923, P—1924, Bp. J. C. Ward, m. Frances A. Budd, 1909; c. two. Asst. R. Trin. Ch., Pittsburgh, Pa., 1926-28. Pres. Dioc. Nomin. Com.; Pres. Dioc. Hospitality Com.; Mem. Dioc. Exec. Bd. Federation Soc. Agencies. Dep. Prov. Synod.

WILSON, Elias (W.Neb.), 1116 So. Dakota Ave., Sioux Falls, S.D.—Retired, 1932—; b. N.S., Dec. 20, 1862; s. John Wilson and Amelia (Morris). Sea., B.D. D—1898, Bp. Whipple; P—1898, Bp. Gilbert. m. Lizzie A. Price, Wilder, Minn., Nov. 7, 1900. Pine Island, Minn., 1898; Appleton, Minn., 1899; Chamberlain, S.D., 1906; Madison, S.D., 1911; P-in-c. Emm. Ch., Rapid City, S.D.; Mssy-in-c. All SS. Ch., Winnebago, Neb.; P-in-c. S. Paul's Ch., Ogallala, Neb., 1921-23; P-in-c. S. Tim. Ch., Gering, Neb., 1923-27; P-in-c. Holy Apos., Mitchell, Neb., 1927-32. Mem. Coun. Adv., Dist. S.D., 1912-14. Exam. Chapt., Dist. W.Neb.

WILSON, Francis John (Ga.), Christ Church Rectory, Cordale, Ga.—R. Chr. Ch. and In-c. Tifton, Jan., 1930—; b. Irel.; s. Thomas Wilson and Margaret (Miller). Ch. of Irel. Sch.; Durham Un., Eng. D—1913, P—1915, Bp. Richardson. m. Florence Walch, 1915. P-in-c. S. Steph. Ch., Jacksonville, Fla., 1917-22; R. S. Jas. Ch., Leesburg, and In-c. Fruitland Park, Fla., 1922-28; R. S. Luke's Ch., Hawkinsville, and In-c. Chr. Ch., Dublin, 1928-30.

WILSON, Rt. Rev. Frank Elmer, Res., 145 Marston Ave.; Off., 510 So. Farwell St., Eau Claire, Wis.—First Bp. Dio. Eau Claire, May 1, 1929—; b. Kittanning, Pa., Mar. 21, 1885; s. Rev. William White Wilson and Irene M. (Ladd). Hob., B.A., 1907, S.T.D., 1923; G. T. S., B.D., 1911, S.T.D., 1929; Nash., D.D., 1929. D—1910, Bp. White; P—1910, Bp. Anderson. Cons. First Bp. Dio. Eau Claire, May 1, 1929, by Bpp. Murray, Weller, Webb, Gailor, C. P. Anderson, Ivins, McElwain, Griswold, J. C. White, m. (1) Marie Louise Walker, England, Oct. 24, 1911 (deceased); (2) Eleanor Lorinda Hall, 1929; c. one. P-in-c.

S. Ambr. Ch., Chicago Heights, Ill., 1910-13; R. S. Andr. Ch., Chicago, 1913-15; S. Aug. Ch. Wilmette, Ill., 1915-19; Chr. Ch., Eau Claire, Wis., 1919-29. Secy.-Treas. Dioc. Bd. Rel. Educ., 1913-17; Assoc. Secy. National Field Dept., 1924-25; Dir. Dioc. Publicity, 1925-26; Del. Prov. Syn., 1916, '19, '26; Del. Gen. Conv., 1922, '25, '28. Field Secy. Nation-wide Campaign. Mem. Bd. Trust., Nashotah House; Sr. Chapt. 86th Div., U. S. Army, Chapt. 332nd Inf., 1917-19. Author: "Contrasts in the Character of Christ," 1916; "What a Churchman Ought to Know," 1920; "Common Sense Religion," 1923; "The Divine Commission," Natl. Coun., 1927; "Outline History of the Episcopal Church," 1932; "Outline of Christian Symbolism," 1933; "Outline of the Old Testament," 1933; "Outline of the New Testament," 1935; "Outline of the Prayer Book," 1936; "Outline of Personal Prayer," 1937; "Outline of the Sacraments," 1938; "Faith and Practice," 1939; "Outline of the English Reformation," 1940; "Outline of the Christian Year," 1941. Assoc. Ed.: "The Witness."

WILSON, Frank Ray (N.Y.), Hyde Park, N.Y.—R. S. Jas., July, 1929—; b. Middletown, N.Y., Mar. 3, 1894; s. Frank Ray Wilson and Rosina (Vogel). Colmb., B.A., 1918; G. T. S., 1922. D—1922, Bp. Lloyd; P—1922, Bp. Shipman. m. Florence A. Merwin, Aug. 22, 1922; c. three. P-in-c. S. Andr. Mssn., New Paltz, N.Y., 1922-25; R. S. John's Ch., Cornwall, N.Y., 1925-29.

WILSON, George Albert (Conn.), 39 Beach Rd., Fairfield, Conn.—R. S. Paul's, Nov., 1935—; b. Forest City, Ia., Apr. 8, 1902; s. James Albert Wilson and Josephine Charlotte (Ling). H. Sch., Escanaba, Mich.; Un. Mich., 3 yrs.; Un. St. Louis, 1 yr.; Berk., 1931. D—July, 1931, Bp. Stewart; P—Mar., 1932, Bp. Scarlett. m. Ione Margaret Gervais, Apr. 18, 1936; c. two. In-c. S. Alb. Ch., St. Louis, Mo., 1931-33; R. S. John's, San Antonio, Tex., 1933-35.

WILSON, Harold Merritt (W.Va.), Morgantown, W. Va.—Loc. Ten., 1939, R. Trin. Ch., 1940—; D—June, 1930, P—May, 1931, Bp. Manning. Asst. S. Paul's Ch., Haverth, N.J., 1930-31; Asst. S. Luke's Ch., Trin. Par., N.Y.C., 1931-36; In-c. Madison, Ruby Valleys Field, Jeffers, Mont., 1936-39.*

WILSON, Henry Bagbo (Lib.), Cape Palmas, Liberia, W. Africa.—R. Ch. of Epiph., Cavalla, and All SS., Bagyeke, Apr., 1931—; b. Dayeuke, Wodoke, Bolobo, June 20, 1890; s. Thomas Gya Yedao and Frances Gui (Kade). Barak Mssn., Cuttington Coll. and Div. Sch.; Certificate Proficiency, Liberia Coll., B.D. D—1920, P—1922, Bp. Overs. m. Martha A. Elizabeth Wilson, Dec. 19, 1915. Served Barak Mssn. for 7 yrs. Studied under Dr. W. C. Cummings, 1903-16; Cuttington Coll. Cur. S. John's, Grand Bassa; R. S. Paul's Par., Rocktown, Liberia, 1920-28; Instr., Cuttington Coll., Cape Palmas, Liberia, W.Afr., 1928-31.*

WILSON, Herbert Abbott (M.), 2211 Hurlbut Ave., Detroit, Mich.—Mssy. East Tawas Field, Nov., 1937—; Chapt. Epis. City Mssn., Detroit, 1939—; b. New Hartford, Ia.; s. George James Wilson and Elizabeth Ann (Leach). H. Sch. and State Tchrs. Coll., Cedar Falls, Ia.; Colmb.; Sea., 1903; E. T. S., B.D., 1904. D—1904, P—1905, Bp. T. N. Morrison. m. Irma M. Collins, 1911; c. two. R. Trin. Ch., West Branch, Mich., 1931-36; M-in-c. Epiph. Ch., Detroit, Mich., 1936-37; S. Matthias, Detroit, Feb.—Sept., 1937.

WILSON, James Godfrey (W.N.Y.), Lewis Rd., Irvington-on-Hudson, N.Y.—b. Boston, 1882; s. James Godfrey Wilson and Grace (Beckell). Trin. Sch., N.Y.C., 1899; Hob., B.A.; G. T. S., 1908. D—1908, P—1909, Bp. Greer. m. Catherine Napier Thomson, 1909. Asst. Chr. Ch., Detroit, Mich.; R. Zion Ch., Avon, N.Y.; Chr. Ch., Cuba, N.Y., 1916-20; S. Pet. Ch., Westfield, and S. Paul's Par., Mayville, N.Y., 1920-28; Chapt. Bishop's Sch., La Jolla, Cal., 1928-37.*

WILSON, James Morrison (Sh.), 99-C Jessfield Rd., Shanghai, China—Asst. Chapt. S. Luke's Hosp., 1939—; Bus. Mgr. S. Luke's Hosp., 1929—; D—Nov. 5, 1939, Bp. W. P. Roberts.

WILSON, John A., Jr. (W.Va.), 436 Virginia St., Oak Hill, W.Va.—R. S. Andr. Cove Hill, and S. Andr., Mullens, Sept. 1930—; b. Knoxville, Tenn., 1882; s. John Andrew and Mary Katharine Wilson. Acad. E. Radford, Va.; S. Andr. Rom. Cath. Sch., Roanoke, Va.; Radford Tchrs. Coll.; Spec. work Colmb., 3 yrs.; Studied under Exam. Chaptls. (Sw.Va.). D—Nov. 19, 1927, P—May 31, 1929, Bp. Jett. m. Bess Montgomery Gillespie, 1922; c. two. Served 20 yrs. as Educ. Mssy., Dio. Hankow, China; one yr. during World War, France, Welfare Work with Chinese Labor Corps attached to British Army.*

WILSON, John Marshall (N'k.), 218 St. Mary's St., Peekskill, N.Y.—Cur. S. Pet. Ch. and Asst. Chapt. S. Pet. Sch., 1940—; b. Snow Hill, Md., July 3, 1888; s. John William Wilson and Margaret Elizabeth (Marshall). H. Sch., Snow Hill, 1905; S. Steph. Coll., non-grad.; G. T. S., special D—1921, P—1923, Bp. Davenport. m. Katherine Marjory Russell, Newark, N.J., 1925. Cur. S. Ign. Ch., N.Y.C., 1921-22; S. Mary's Ch., North East, Md., 1922-23; Cur. Gr. Ch., Newark, N.J., 1923-25; Vic. Chr. Ch., Cuba,

N.Y., and Mem. Staff Alleghany Assoc. Mssn., 1925-27; Vic. S. Jas., Hackettstown, N.J., and Assoc. Mssns., 1927-37; Chapl. Commun. S. John Baptist, Mendham, N.J., 1937-40.

WILSON, John Thomson (Conn.), 266 Shelton Ave., New Haven, Conn.—P-in-c. S. Andr. Ch., July, 1937—; b. Manchester, Eng., Mar. 14, 1909; s. Robert Wilson and Martha Jane (Simpson). Pub. Schs., Boston, Mass.; Boston Un.; Suffolk Law Sch., Boston; Berk., 1936, B.D., 1939. D—June 10, 1936, P—Dec. 15, 1936, Bp. Budlong, m. Ruth Alden Cleveland, Apr. 7, 1934; c. one. In-c. Ch. of Holy Adv., Clinton, Conn., 1936-37. Stdt. Philos., Yale Grad. Sch. and Ch. Hist., Yale Div. Sch. on John Henry Watson Fellowship, 1936-39.

WILSON, Joseph Durant Cooper (At.), 208 Church St., La Grange, Ga.—Vic. La Grange Mssns., 1924—; Chapl. Warm Springs Foundation, 1928—. b. Rockdale, Milan Co., Tex., Nov. 18, 1887; s. John Page Wilson and Eliza Jane (Cooper). G. T. S., 1915-17. D—June 23, 1915, P—June 9, 1918, Bp. Horner, m. Sarah Emily Prentiss, May 14, 1913; c. five. Mt. Mssns., Burke Co., N.C., 1913-15; R. S. Paul's Par., Wilkesboro, and P-in-c. All SS. Mssn., Ronda, N.C., 1917-20; R. Chr. Ch. and S. Andr. Par., Rowan Co., and P-in-c. Gd. Shpd. and Ascen. Chap. Mssns., Davie Co., N.C., 1920-24. Mem. Mssy. Com.; Mem. Soc. Serv. Com., Mssy. Dist. Asheville; Asst. Secy. Dioc. Conv., 1928—. Del. Prov. Synod, 1930, '33, '38, '39; Chrmn. Com. State of the Church, 1934—. Mem. Exec. Bd. of Dio., 1938-39.

WILSON, Kenneth Clark (S.O.), 4019 Gilmore Ave., Cincinnati, O.—R. S. Mark's, 1938—. Chapl. 135th F.A., Camp Shelby, Miss., 1940—. b. Circleville, O., Oct. 27, 1905; s. George Wilson and Anne L. (Moorehead). H. Sch., Columbus, O.; Ken., B.A., 1934; Bex., B.D., 1933. D—June 17, 1933, P—Feb. 6, 1934, Bp. W. L. Rogers, m. Theta Ziebold, Feb. 5, 1934. P-in-c. S. Steph. Mssn., Cleveland, O.; R. Gr. Ch., Galion, and In-c. S. Jas., Bucyrus, O., 1934-37; Cur. Ch. Our Sav., Akron, O., 1937-38.

WILSON, Leslie A. (Tex.), Bryan, Tex.—R. S. Andr. Ch., 1932—. b. Sharon, Pa., Oct. 12, 1900; s. Fred Bennett Wilson and Laura (Warrender). DuBoise Meml. Bng. Sch., 1921-23; Sewanee, 1926. D—1926, P—1927. Bp. Ward, m. Winsome G. Jackson, June 10, 1926; c. two. P-in-c. S. Luke's Mssn., Kinzua, Pa., and Chr. Mssn., Tidououte, Pa., 1926-27; In-c. Brazoria Co. Mssn. Field, Tex., 1928-32; Stdt. Pastor Tex. A. & M. Coll., College Station, Tex., 1932-37.

WILSON, Leslie Edgar (Sp.), 2408 Shelby Ave., Mattoon, Ill.—R. Trin. Ch., June, 1933—. b. Richland County, Ill., Dec. 30, 1905; s. Charles Wilson and Bertha Eleanor (Jones). Grade Sch., Mattoon; H. Sch., Niles, Mich.; Utterback's Business Coll.; St. Louis Coll. Music, 1939; Studied privately. D—June, 1932, P—May, 1933, Bp. White, m. Alice Jeannette Rexroat, Aug. 8, 1936; c. one.

WILSON, Lynny Boyd, Jr. (S.O.), St. Andrew's School, Middletown, Del.—Chapl. and Master S. Andr. Sch., 1940—. b. Newark, O., July 7, 1908; s. Lynny Boyd Wilson, Sr., and Grace (Kennaday). Gram. and H. Schs., Newark, O.; Grad. Sch. Applied Rel., 1930; Ken., B.A. (cum laude), 1932; Bex., B.D. (cum laude), 1932. D—June 26, 1932, P—May 25, 1933, Bp. Hobson, R. S. Luke's Par., Marietta, O., 1932-40; Prof. Marietta Coll., 1938-39.

WILSON, Robert James (Ala.), 4113 Pkwy., Fairfield, Ala.—D-in-c. S. Mary's, Jasper, 1940—. b. Halifax, N.S., June 2, 1867; s. Robert James Wilson and Hannah Thomasine (Godfrey). Halifax Acad.; Mich. Agr. and Mech. Coll., 1896. D—Dec. 18, 1937 (perpetual), Bp. W. G. McDowell, m. (1) Mina Bell Fultz, Aug. 3, 1898 (deceased); (2) Sadie Carter, Oct. 31, 1920; c. three. Served as Lay R., 1908-37.

WILSON, Shirley Russell (Va.), Millers Tavern, Va.—Asst. D-in-c. Gr. Millers Tavern; S. Andr., Upright; S. Mark's, Beazley; Resurr., Sparta, 1940—; Hdmstr., Instr. and Athletic Dir. J. Moncure H. Sch., Millers Tavern, 1940—. b. Norfolk, Va., Aug. 29, 1914; s. Joseph Wilson and Maggie (Fuller). S. Jos. Acad., B. T. Washington H. Sch.; Va. Union Un., B.A., 1936; Bp. Payne Div. Sch., B.D., 1940; LaSalle Ext. Un.; How. Un. D—July 3, 1940, Bp. F. D. Goodwin. Author: "The Colored Rural Church in Changing Essex County." "A History of the Colored Episcopal Church in So. Farnham Parish."

WILSON, Stanley (F.L.), St. Paul's Rectory, Marinette, Wis.—R. S. Paul's Ch., 1938—. b. Stockton-on-Tees, Eng., Sept. 16, 1905; s. James Arthur and Elizabeth Wilson. H. Sch., Des Moines, Ia.; Ken., B.A.; G. T. S., 1932. D—June, 1932, Bp. Longley, P—1932, Bp. Keeler, m. Florence H. Ostlund, Nov. 11, 1933. R. Gr. Meml. Ch., Wabasha, Minn., 1934-38.*

WILSON, Thomas J. E. (D.). International Falls, Minn.—Retired, 1939—. b. Shawville, Que., Dec. 28, 1870; s. William and Mary A. Wilson, McGill Un.; Dioc. Theol. Coll., 1893-1901. D—1901, P—1902, Bp. Bond, m. Marietta J. Leets, June, 1905. Edwardstown, Que., 1901-04; S. Geo. Ch., Winnipeg, Man., 1904-05; Swan River, Man., 1905-09; Staples, Minn., 1909-14; Trin., Hinckley,

Minn., and adj. Mssns., 1914-34; P-in-c. Ch. Holy Trin., International Falls, Minn., 1934-39.*

WINBORNE, Ernest McGurson (N.Y.), Sea View Hospital, Staten Island, N.Y.—Chapl. Sea View Hosp., Mar., 1937—. b. Scotland Neck, N.C., Feb. 1, 1904; s. Joseph Winborne and Cinda (Lovegrove). Pub. Schs., Edgecombe County, N.C.; DuBoise Meml. Ch. Trng. Sch.; Un. N. C.; V. T. S., 1931. D—June, 1930, P—Feb., 1932, Bp. Cheshire. D-in-c. S. Steph. Ch., Erwin, N.C., 1931-34; P-in-c. Trin. Mt. Airy, Galloway Meml., Elkin, Mes-siah, Mayodan, Emm., Stoneville, N.C., 1934-37. Mem. County Coun., Harnett, N.C.; Pub. Welfare.*

WINCHESTER, Rt. Rev. James Ridout, 1538 Estes St., Chicago, Ill.—Retired Bishop, October 1, 1931—. b. Annapolis, Md., Mar. 15, 1852; s. Jacob Winchester and Mary (Ridout). Pub. Sch., and Tennent Sch., Pa.; Epis. H. Sch., Alexandria, Va.; W. and L. Un., B.A. and Ph.D., 1874. D.D., 1895; Un. So., D.D., 1894; V. T. S., 1877. D—77, P—1878, Bp. Whittier, Cons. Bp. Coadj., Ark., Sept. 29, 1911, by Bpp. G. H. Kinsolving, Gray, Tuttle, Weed, Bratton, Brooke, Tucker, Gailor, m. Miss Eliza Atkinson Lee, Clarke, Va., Sept. 17, 1878, died Aug. 2, 1936; c. two. Asst. S. Jas. Ch., Richmond, Va., 1877-78; R. Holy Cross Ch., Uniontown, Ala., 1878-80; S. John's Ch., Wytheville, Va., 1880-82; Chr. Ch., Macon, Ga., 1882-90; Chr. Ch., Nashville, Tenn., 1890-98; Ch. Ascen., St. Louis, Mo., 1898-1905; Calv. Ch., Memphis, Tenn., 1905-11; Bp. Coadj., Dio. Ark., 1911-12; Bp. Dio. Ark., 1912-31. Pres. Stndg. Com., Ga., Tenn., and Mo.; Del. Gen. Conv. (continuously until Bishop), Grand Prelate K.T., Ga. and Ark., Grand Prelate Emeritus, Ark.; 33° Scottish Rite. Mem. The Shrine, Grotto, Eastern Ark., and DeMolay. Mem. Delta Kappa Epsilon, Phi Beta Kappa and Pi Gamma Mu. Chapl. 1st Tenn. Reg., 1889; Past Noble Grand Odd Fellows; Grand Prelate U. S.; Red Cross of Constantine; Past Chapl. Sons of Confederate Veterans, Ark.; Mem. of Pilgrims. Author: "Historical Sketches of Christ Church, Macon, Ga." Booklet: "If I Were a Jew." 1937. Many articles for papers on countries through which traveled, viz., Palestine, Turkey, Iceland, Norway, Sweden, Denmark, Holland, Isle of Wight, Alaska, Mexico, etc. Convention addresses, sermons, and number of Biographical Sketches.

WINDHAM, Thomas Jefferson. Died May 10, 1941. For data see Edition 1938.

WINDIATE, Thomas Delong (W.), 606 York St., Manitowoc, Wis.—R. Emer. Chr. Ch., Kensington, Md., 1934—. b. Manitowoc, Wis.; s. Thomas Windiate and Cornelia (Wallis). H. Sch., Manitowoc; Un. So., 1900; S. Raphael Inst., L.L.D. D—1899, P—1900, Bp. Gailor, R. Ch. Gd. Shpd., Memphis, Tenn., 1900-06; Dean Convoc., Memphis, 1903-06; R. S. Paul's Ch., Fayetteville, Ark., 1906-09; Canon Trin. Cathd., Little Rock, Ark., 1908-09; Archd. Nashville, Tenn., 1909-17. Chrmn. Com. Cons. and Pres. Soc. Serv. Bd., Dio. Tenn., 1915-17; Chr. Ch., Kensington, Md., 1917-35, resigned. Mem. Exec. Coun. and Dean, Northern Convoc., Dio. W., 1926. Fndr. St. Raphael Inst., Monterey, Tenn.; S. Luke's Community House, W. Nashville, Tenn.; Elizabeth House, White Bluff, Tenn.; Paradise Home for Homing Children, Nashville, Tenn. Author: "Twenty Answers About the Episcopal Church"; "Prayer Book Leaflet"; "Otey Sermon on the Apostolic Ministry."

WINDLEY, Robert Raymond, 7027 Oakley St., Phila., Pa.—Chapl. Galilee Mssn.—D—1898, Bp. Watson; P—1900, Bp. Whitaker, R. Holy Trin. Ch., Greensboro, Md.; Asst. Ch. Resurr., Phila., Pa.; Asst. Trin. Par., Phila.*

WINECOFF, Thomas Edward (Be.), 951 W. Fourth St., Williamsport, Pa.—Retired, 1935—. b. Concord, N.C., Nov. 29, 1867; s. James Bradshaw Winecoff and Margaret Adline (McKibben). Arrowhead H. Sch., Concord, N.C.; Davidson, N.C., B.A., 1890, M.A., 1892; Vanderbilt Un.; Coll. Liberia, L.L.D., 1931. D—Nov. 12, 1893, P—May 12, 1895, Bp. H. M. Thompson, m. Allie Estelle Black, June 1, 1892 (deceased); c. one. In-c. S. Jas., Riverton, S. Luke's, Shoshone, and Bonneville, Wyo.; Conslt. and Research Scientist; State Game Cmssn.

WING, Rt. Rev. John Durham, Bishopstead, Winter Park, Fla.; Off., 130 No. Main St., Orlando, Fla.—Bp. Dio. S. Fla., 1932—. b. Atlanta, Ga., Nov. 19, 1882; s. John Durham Wing and Sallie Miller (Peeples). Un. Ga., 1903, D.D., 1918; W. and M. Coll., 1907; V. T. S., 1910, D.D., 1927; Un. So., D.D., 1926; Rollins Coll., L.L.D., 1932. D—1909, P—1910, Bp. C. K. Nelson. Cons. Bp. Sept. 29, 1925, by Bpp. Cameron Mann, Reese, Gailor, Woodcock, Colmore, Mikell, Maxon, McDowell and Juhan, m. Mary Catherine Ammons, Atlanta, Ga., Mar. 31, 1913; c. four. R. Ch. Holy Comt., Atlanta, Ga., 1910-12; Ch. Incarn., Atlanta, Ga., 1912-13; Gr. Ch., Anniston, Ala., 1913-15; Chr. Ch., Savannah, Ga., 1915-23; S. Paul's Ch., Chattanooga, Tenn., 1923-25; Bp. Coadj. Dio. So. Fla., 1925-32. Secy. Dio. At., 1913; Dep. Gen. Conv., 1919, '22, Dio. Ga.

WINGATE, Thomas Vail (N.J.), 114 W. Broadway, Salem, N.J.—R. S. John's Ch., 1927—. b. Delaware City, Del., Dec. 5, 1893; s. Oswald Beaumont Wingate and Bertha (Vail). Friends Sch., Wilmington, Del., 1903-09;

Penn Charter Sch., Phila., 1911; Un. Del., B.A., 1915; P. D. S., 1918, S.T.B., 1919. D.—1918, P.—1918, Bp. Kinsman m. Alice Vera Fraim, Oct., 1919. R. Chr. Ch., Milford, Del., 1919-21; S. John's Ch., Gibbsboro, N.J., 1921-27. Past Officer Masonic Bodies, Del., Past Grand Chapl., Grand Lodge, Del. and N.J.; A.F. & A.M.; Past Officer, I.O.O.F. Former Mayor of Gibbsboro, N.J., 2 terms. Pres., Salem Co. P.T. Assoc.; Pres. Dist. Ch. Sun. Sch. Inst., 1925—, Secy. Salem Co. Minis. Union, 1936—; Secy. Salem Co. Chapt. Infantile Paralysis Fndt., 1938—; Chrmn. Salem Co. Bd. Red Cross Chapt., 1938—; Chrmn. Salem Co. Welfare Bd., 1939—; Pres. and Trust. Salem Co. Health Assn., 1930—; Chrmn. N.J. Dioc. Pens. Fund Com., 1933—, Mem. Omega Alpha and Theta Chi Natl. Frat. Mem. Rotary Internatl.; Past Dist. Gov. of Rotary. Author: "Short History of Marriage," 1920; "Lent, Its Meaning and Observance," 1928. Newspaper and magazine articles.

WINNIE, Frederick Morgan (Roch.), 275 So. Plymouth Ave., Rochester, N.Y.—R. S. Luke's Ch., Nov., 1933—; Trust. Rochester Ch. Home, 1939—; Bd. Dir. Fed. of Chs., 1940—; b. Geneva, N.Y., 1904; s. Edwin M. Winnie and Florence C. (Sinclair) H. Sch.; s. Geneva, Hob. B.S., 1926; G. T. S., 1929. D.—June, 1929, P.—June, 1930, Bp. Ferris Chrmn. Dent. Ch. Serv. 1938-41.

WINSLOW, Archibald Spiers (N.Y.), 14 St. John St., Monticello, N.Y.—M-in-c. S. John's Ch., Monticello, and Mssy. S. Andr. Ch., So. Fallsburgh, 1939—; b. New York City, Sept. 19, 1881; s. Miron Winslow and Julia Emma (Curtis) Lyons' Inst., N.Y.C., 1891-94; Trin. Sch., N.Y.C., 1894-98; Colomb. B.A., 1902; G. T. S., 1905. D.—June 18, 1905, Bp. H. C. Potter; P.—June 10, 1906, Bp. D. H. Greer. m. Lita Fay Rogers, Apr. 14, 1909; c. six. N.Y.C. Mssn. Soc., 1905-08; Cur. Chap. Mssn., 1905-06; Chapl. Workhouse and Metropolitan Hosp., N.Y.C., 1906-08; Officer Jr. Clergy Mssn., 1910-15; Cur. Chap. Interces. (Trin. Par.), N.Y.C., 1908-15; R. Harcourt Par., Gambier, O., and N.Y.C. Ken. Coll., 1915-17; S. John's Ch., Bayonne, N.J., 1917-18; Dioc. Mssy. W.Mass., and Mssy-in-c. S. Andr., Ludlow, and S. Mary's, Palmer, 1918-20; Asst. Trin. Par., Lenox, Mass., and Vic. S. Helena's Chapl., New Lenox, 1920-24; R. Ch. Gd. Shpd., Houlton, Me., 1924-29; R. Trin. Ch., Saco, Me., 1929-35; P-in-c. S. John's-by-the-Sea, Old Orchard, Me., with Waterboro Center Community Ch., 1929-37; Asst. S. Sav. Bar Harbor, and Our Father, Hull's Cove, Me., 1938; P-in-c. Chr., Eastport, Me., 1938-39. Pub. priv.: "Parochial History: Trinity Church, Saco, Maine, 1827-1930, with Its Colonial Origins, 1632-1679," 1930.

WINSLOW, John Askw (N.T.), 1510 Ave. X, Lubbock, Tex.—R. S. Paul's on the Plains and Stdt. Pastor Tex. Tech. Coll., 1938—; b. Cleveland, O., Feb. 22, 1901; s. Edward Llewellyn Winslow and Pauline Horton (Askw). Pub. Schs., Knoxville, Tenn.; H. Sch., Cincinnati; Un. Cincinnati, 1918-20; Ia. State Coll., B.Sc., 1923, M.Sc., 1924; V. T. S., B.D., 1929. D.—June, 1929, Bp. Vincent; P.—Dec., 1929, Bp. Jones for Bp. T. I. Reese. m. Susan Leyburn Hyatt, Oct. 18, 1934; c. two. In-c. S. Andr. and Asst. S. Paul's, Columbus, O., 1929-33; R. S. Mark's and Assoc. Mssns., Dante, Va., 1933-38.

WINTER, Haywood Lewis (W.), The Briar Patch, Route 4, Ridgefield, Conn.—Non-Par., June, 1930—; b. Waco, Tex., Nov. 11, 1889; s. John Gano Winter and Ellen Lewis (Jordan) H. Sch., Waco, Un. Tex.; V. T. S.; G. T. S. D.—June, 1911, P.—May, 1912, Bp. G. H. Kinsolving. m. Louise Holmes Foster; c. two. Cur. S. Thos. Ch., N.Y.C., 1911-12; R. Gr. Ch., Galveston, Tex., 1912-14; Chapl. 18th U. S. Inf., Douglas, Ariz., 1914-17; Chapl. 1st U. S. Inf., Schofield Bkrs., Hawaii, 1917-19; Chapl. 19th U. S. Inf., Douglas, 1919-21; Chapl. Signal Corps, Ft. Monmouth, Little Silver, N.J., 1921-27; Post Chapl., Ft. Des Moines, Ia., 1927-29; Post Chapl. Ft. Montrie, S.C., 1929-30. Retired, disability in line of duty. R. Ch. of the Presidents, Eliberon, N.J., June-Sept., 1930.*

WINTER, Sidney (C.N.Y.), Meadow Bank Farm, N.Y.—R. Emer. S. Paul's Par., Owego, 1934—; b. Norwich, Eng., Nov. 14, 1875; s. Thomas Winter and Sarah Anne Josling (Clarke). Eng. Gram.; Soc. Sac. Mssn., London, Eng., Theol. Sch.; Sea., 1897; G. T. S., 1900. D.—1900, P.—1900, Bp. Talbot. m. Esther Henrietta Leonard, Feb. 20, 1911; c. one. Chr. Ch. E. Stroudsburg, Pa., 1899-1900; S. Paul's, Troy, Pa., with S. Jas. Canton, Pa., 1900-02; S. Mark's, Dunmore, Pa., with S. Geo. Olyphant, Pa., 1902-10; R. S. Paul's Par., Owego, N.Y., 1910-34. Captain N.Y.G. Reserve.

WINTERMEYER, Harry (Ark.), 104 No. Harrison St., Camden, Ark.—P-in-c. Camden, Hope and Warren, Nov., 1938—; b. New York City, Sept. 27, 1897; s. Charles Wintermeyer and Mathilda Elizabeth (Peters) St. Tchrs. Coll., Flagstaff, Ariz., N. Y. Un.; Stanford Un., Paabody Coll., B.S., M.A.; Un. So., 1936. D.—June, 1936, P.—Jan., 1937, Bp. Maxon. Asst. R. Calv. Ch., Memphis, Tenn., 1936-37; R. Trin. Ch., Clarksville, Tenn., 1937-38.

WINTERSTEIN, Jacob Ashton (Pa.), West Chester, Pa.—R. Ch. Holy Trin., Feb., 1924—; b. Scranton, Pa., June 26, 1891; s. Richard Webster Winterstein and Jane Carter (Henry). Dunmore H. Sch.; Pa. State Coll., B.A.;

Phila. Div. Sch. D.—Apr., 1921, P.—Dec., 1921, Bp. E. Talbot. m. Claudia M. Haines, Apr. 23, 1924; c. one.

WISE, Daniel Wellesley. Died December 9, 1939. For data see Edition 1938.

WISE, Rt. Rev. James. Died July 8, 1939. For data see Edition 1938.

WISSECARVER, Ralph Holt (Be.), 515 W. Main St., Susquehanna, Pa.—R. Chr. Ch., 1939—; b. McMinnville, Ore., June 28, 1906; s. Ray Holt Wiscarver and Tressie May (McPhillips) Un. Ore., 1926; Linfield Coll., B.A., 1929; G. T. S., 1934. D.—May 11, 1934, Bp. Manning (for Bp. Sumner); P.—Mar. 11, 1935, Bp. Porter. Asst. Chr. Ch. Cathd., Sacramento, Cal., 2 yrs., resigned, personal interests, agriculture, Ore.; Call Work Dio. Ore., 1937-39.

WISSENBACH, Frederick Carl (E.Ore.), 719 Johnson St., Pendleton, Ore.—R. Ch. Redeem., Dec., 1935—; b. Darmstadt, Hessen, Ger., Sept. 27, 1887; s. Charles Jakob Wissebach-Schlesicky and Carry J. (Schlesicky-Strohlein) Heidel., Germany; Sorbonne, Paris, M.A.; V. T. S. D.—1919, P.—1920, Bp. Thomas m. Will Berry, Nov. 20, 1920; c. two. D-in-c. Rock River, Hanna, and Medicine Bow, Wyo., 1919; P-in-c. S. Andr., Basin, S. Luke's, Greyblud, Wyo., S. Pat. Ch., Sheridan, Wyo.; R. Ascen. Ch., Munich, Ger., 1934-35.*

WITHERS, Robert Edwin Jr. (S.Va.), 107 First Ave., Farmville, Va.—P-in-c. Mssn. Chs., Appomattox, Cumberland and Buckingham Cos., June, 1931—; b. Wythe Co., Va., June 1, 1894; s. Robert E. Withers and Mary Cloyd (Kent) Yeates Prep. Sch., Lancaster, Pa.; Un. Pittsburgh, B.S., 1922; V. T. S., 1931. D.—June, 1930, P.—July 7, 1931, Bp. Thomson. m. Fannie Glover Haskins, Aug. 10, 1933; c. one.*

WITHEY, Thomas Arthur (W.Va.), Fourth Ave., Montgomery, W.Va.—R. Calv. Ch., Montgomery, Gd. Shpd., Hansford, Redeem., Ansted, 1940—; b. London, Eng., Mar. 10, 1900; s. Thomas Withey and Susan (Rayner) Pub. Schs., London; Regent Polytechnic, London; Tutored; Nash. Colleg.; Nash., B.D., 1930. D.—Dec. 8, 1929, Bp. Ivins; P.—June 15, 1930, Bp. Sturtevant. m. Alma Fredricka Franke, Feb. 2, 1933; c. one. Served in Brit. Army, 1915-17; Cur. S. Matth. Ch., Kenosha, Wis., 1930-32; R. S. John Chrysostom's, Delafield, Wis., 1932-33; Vic. Ch. Redeem., Addison, N.Y., 1933-37; Dean Bath Dnry., 1935-37; R. S. Phil. Ch., Belmont, N.Y., 1937-40. Mem. Dept. Mssns., 1935; Cmssnr. Boy Scouts, 1935-37.

WITMER, Frederic (Conn.), Bethel, Conn.—R. S. Thos., Apr., 1937—; b. Clearfield, Pa., July 1, 1907; s. Elmer Frederic Witmer and Ella (Parker). Privately tutored; Juniata Coll., B.A., 1930; Yale; Berk., S.T.B., 1933. D.—June, 1933, P.—July, 1934, Bp. Wyatt Brown. m. Gladys Edsall Goodman, Sept. 27, 1934; c. one. Secy. to Bp. Wyatt Brown, summer, 1931; Cur. Chr. Ch., Williamsport, Pa., 1933-34; R. Trin., Renovo, and Vic. Trin., Jersey Shore, Pa., 1934-36; Vic. S. Gerald's, Harrisburg, and S. Luke's, Mechanicsburg, Pa., 1936-37. Assoc. Coll. of Prchrs., Wash., D.C. Cmssnd. 1st Lt., Chapl. Corps, R.O.T.C. U. S. Army, Nov., 1937. Elected 1938. Mem. Supr. Coun. and 1940 Natl. Treas., Pi Alpha Fraternity.

WITMER, William La Rue (Okla.), R.D. No. 2, Christiana, Pa.—Non-Par., Supply Work, Sept., 1932—; b. Paradise, Lane Co., Pa., Aug. 3, 1883; s. Alonzo Potter Witmer and Harriet Amelia (Caruthers). Pub. Sch.; Temple Un.; Un. Pa.; Phila. Div. Sch., 1914. D.—1914, P.—1915, Bp. Rhinelander. m. Louise E. Walter, Sept. 21, 1910. Cur. Trin. Ch., Oxford, Phila., 1914-16; Cur. Calv. Ch., Phila.; P-in-c. S. Pet. Ch., Tunikhanock, and S. Andr. Ch., Springdale, Pa., 1917-20; P-in-c. Holy Cross Ch., Poplar Bluff, Mo., 1920-23; R. S. Steph. Ch., Blythville, and P-in-c. Calv. Mssn., Osceola, Ark., 1923-24; P-in-c. S. Andr. Ch., Lawton, and S. Paul's Ch., Altus, Okla., 1924-29; Vic. Vinita, Claremore, Wagoner, Miami, Okla., 1929-31; Loc. Ten. S. Luke's, Charleston, W.Va., Jan.-Sept., 1932.

WITSELL, William Postell (Ark.), Res., 220 E. 7th St.; Off., 509 Scott St., Little Rock, Ark.—R. Chr. Ch., 1927—; b. Walterboro, S.C., Dec. 6, 1874; s. Charles Wittsell and Emmeline (Fishburne) H. Sch., Walterboro; Milit. Coll., S. C. B.S., 1894; Hob. Litt.B., 1896. Un. So., D.D., 1925; G. T. S., B.D., 1899. D.—1899, P.—1900, Bp. E. Capers. m. Addie May Cherry, Dec. 27, 1899. R. Ch. Gd. Shpd., Columbia, S.C., 1900-09; S. Paul's, Meridian, Miss., 1909-11; S. Paul's Ch., Waco, Tex., 1911-27. Est. Y.P. center, Waco. Fnded. Soc. Settlement work. S.C. Mem. Dioc. Bd. Trusts.; Exam. Chapl.; Trust. Ch. Home Orphanage, S. Mary's Sch., Raleigh, N.C., Dio. N.C.; Pres. Dioc. Stndg. Com., Exam. Chapl.; Dioc. Exec. Coun., Dean N.W. Convoc., Dio. Tex.; Vice-Pres. Bd. Trusts., Exam. Chapl., Mem. Com. Const. and Canons, Prov. S.W.; Mem. Prov. Coun., Dept. Soc. Serv., Exam. Chapl., Del. Syn., Dio. Ark. Del. Gen. Conv. six times; Del. Worldwide Congress, London, 1908. Mem. Natl. Coun., 1922-32. Mem. Natl. Com. on Ministry, Mem. Exec. Coun. and Chrmn. Dent. Fin. and Field, 1938; Vice-Chrmn. Exec. Coun., 1939, '40; Vice-Chrmn. Bd. Trusts., 1938-41; Del. Prov. Syn., 1941. Author: "Our Church, One Through the Ages," second ed., 1929; "The Bible and Evolution," 1935; "Jesus Christ—The Fulfillment of

Jewish Faith and Prophecy," 1926; "Some Important Facts in English Church History," 1934.

WITT, Rupert G. (Ariz.), C.C.C. Camp F-19-A, Prescott, Ariz.—Chapl. C.C.C., 1941—b. 1888; s. Charles H. Witt and Ella (Francis) H. Sch., Bon Secour, Ala.; DuBose Ch. Trng. Sch., 1928. D—Aug. 6, 1928, P—July 30, 1929, Bp. W. McDowell. m. Ruby Ellen Billie, Nov. 4, 1914; c. seven. In-c. S. Paul's Ch., Tombstone, Ariz.; Vic. S. Andr., Phoenix, Ariz., 1938-41.

WOART, Henry Robertson Nyema (Lib.), Edina, Liberia. W. Afr.—b. Cavalla Station, Cape Palmas, Liberia, Sept. 16, 1893; s. John Yiba Woart and Emily Hedoo (Jones). Epiphany Parish Day Sch.; Cuttington Coll.; Cuttington Theol. Sch. D—May, 1925, P—Oct. 9, 1926, Bp. Gardiner. m. Mary D. Morgan, May 16, 1923. P—in-c. S. Steph., Maaca, with S. Andr. Mssn., Balomah and Jenne, Liberia; In-c. S. Mich., Timbo, Liberia, 1929-33; P—in-c. S. Luke's Mssn., Edina, Liberia, 1933-37.*

WOESSNER, John Walter (C.N.Y.), 115 Chapel St., Fayetteville, N.Y.—R. Trin. Ch., 1935—b. Corpus Christi, Tex., Sept. 13, 1887; s. Walter Woessner and Ella (Smythe) W. Tex. Milit. Acad.; Trin., B.A., 1912; Berk. D—1914, P—1915, Bp. Capers. m. Mildred S. Randall, Apr. 19, 1921. M—in-c. S. John's Ch., Rockville, Conn., Jan.-June, 1915; S. Luke's, San Antonio, Tex., 1915-16; Asst. S. Pet. Ch., Kerrville, Tex., 1917-18; S. Paul's, South-ington, 1920-23; S. John's Ch., Rockville, Conn., 1923; Trin. Ch., Camden, N.Y., and Assoc. Mssns., 1926-28; R. Chr. Ch., Sherburne, N.Y., 1929-35.*

WOLCOTT, Leonard Clark (Mil.), Kemper Hall, Kenosha, Wis.—Chapl. and Tehr., Kemper Hall, Nov., 1932—b. Highland Park, Ill., June 13, 1894; s. Rev. Peter Clark Wolcott and Elinor Louise (Smith) Wms. Coll., B.A., 1917; G. T. S., 1921; Un. Chi., M.A., 1939. D—May, 1921, Bp. Anderson; P—Dec., 1921, Bp. Griswold. m. Anne Smith, Jan. 1, 1931. c. three. Asst. Gr. Ch., Oak Park, Ill., 1921-22; Belle Fourche, Newell and Sparfish, S.D., 1923-25; Philippine Islands, 1925-26; Epiph. Ch., Denver, 1926-28; Children's Pastor, Ch. Ascen., Denver, 1928-32.

WOLFE, Clarence Edward (Md.), St. Anne's Rectory, Maple Ave., Smithsburg, Md.—R. S. Anne's; S. Andr., Clearspring, and S. Clem., Indian Spring, Feb., 1926—b. Baltimore, Aug. 7, 1890; s. Charles Henry Wolfe and Georgianna King (Snyder). Baltimore Coll.; Milit. Un., Baltimore; V. T. S., 1918; W.M.d. Coll., D.D., 1936. D—1918, P—1919, Bp. Murray. m. Annabel Furst, June 26, 1918; c. two. R. Catoctin Par., S. Anne, Smithsburg, and Chapl. State Sanat., 1918-20; S. John's Par., Havre de Grace, Md., 1921-24; S. Andr. Ch., Baltimore, 1924-26.

WOLFE, James Ernest (S.O.), 17 North First St., Newark, O.—R. Trin. Par., Sept., 1931—b. Farm, Lee Co., Va., May 19, 1883; s. Martin Wolfe and Mary (Lorton) Un. Mo.; Un. Chicago, Ph.B., 1914, M.A., 1915; Candidate for Ph.D., Un. Chicago, 1917. D—Oct., 1930, P—May, 1931, Bp. Rogers. m. Lelia Richardson, Apr. 30, 1907.

WOLFE, William Henry (P.I.), Mount Sinai, L.I., N.Y.—b. Cambra, Pa., Feb. 18, 1885; s. Henry Patterson Wolfe and Rosanna (Downing) Leh. P. D. S., 1911-14. D—1914, P—1914, Bp. Webb. Mssy. Convoc., La Crosse, Wis., 1914-15; R. Gr. Ch., Menomonie, Wis., 1915-16; Archd. Madison Convoc., Dio. Mil., 1916; P—in-c. Emm. Ch., Lancaster, Wis., 1916-20; P—in-c. S. Mary's, Tomah, Wis.; R. All S.S. Ch., Borst, P.I., 1929-30.

WOLFANG, Ralph Thomas (Har.), 426 Fourth St., Tyronne, Pa.—Cur. Trin. Ch., 1940—b. Tyronne, Pa., Sept. 9, 1895; s. William Wolfgang and Myrtle V. (Stevens) H. Sch.; Tyronne; Juniata Coll., B.A., 1918. D—Feb. 3, 1940, Bp. Wyatt-Brown. m. Frances L. Guinn, Aug. 2, 1922; c. one.

WOLNER, Hans Julius (D.), Cloquet, Minn.—R. S. Andr. Ch., June, 1921—b. Liverpool, Eng., Dec. 31, 1880; s. Eugene Maxmillian Wolner and Heneretta (Hardy) Agric. Sch., Un. Minn.; Sea., 1908. D—1907, P—1908, Bp. Morrison. m. Alice Beatrice Rath, June 26, 1911; c. four. In-c. Ch. Redeem. and S. Aidan's Ch., Superior, Wis.; R. S. Paul's, Virginia, Minn.; R. Holy Apos. Ch., W. Duluth, Minn.; R. S. Paul's Ch., Brainerd, Minn.

WOLTERSTORFF, Robert Munro (Minn.), 1654 Berkeley Ave., St. Paul, Minn.—D—in-c. Ch. Mess., 1940—b. St. Paul, Minn., Aug. 29, 1914; s. Frederick William Wolterstorff and Genevieve Parker (Munro) H. Sch., St. Paul; S. Ambr. Coll., Davenport, Ia., B.A., 1937; S.-W. T. S., L.Th., 1940. D—June 23, 1940, Bp. McElwain.

WOLVEN, Raymond Lee (W.), 3138 38th St., N.W., Washington, D.C.—Canon Washington Cath. and Chapl. to Bp. Dio. Wash., 1926—b. Bloomfield, N.J., 1885; s. James Robert Wolven and Sarah (Poe), Colmb., 1906; G. T. S., 1908. D—1908, P—1909, Bp. Lines. m. Elsie Freeman, Oct. 4, 1924. Asst. S. Paul's Ch., Englewood, N.Y., 1908; Trin. Ch., N.Y.C., 1909; Vic. Holy Trin. Ch., Wilmington, Del., 1912; Chap. Incarn., N.Y.C., 1915; Les Foyers du Soldat, with French Army, 1918-19; Asst. All S.S. Cathd., Albany, N.Y., 1919-20; Y.M.C.A. Service with Routhman Army, 1920-21; Chapl. City Mssn., Washington, D.C., 1921-22; Assoc. Clergy Staff Ch. Epiph., Washington, D.C., 1922; In-c. Ch. Epiph., 1923; Vic. Trin. Dioc. Ch., Washington, D.C., 1924-26.

WOMBLE, Rufus Josephus (N.C.), Hotel Roxboro, Roxboro, N.C.—In-c. S. Mark's, 1940—b. Raleigh, N.C., June 28, 1912; s. Edgar Arthur Womble and Caroline Hobgood (Knott) H. Sch., Raleigh; Oak Ridge Milit. Inst.; N. C. State, B.S., 1936; V. T. S., B.D., 1940. D—June 16, 1940, Bp. Penick.

WONDERS, Donald (O.), 622 Wayne St., Sandusky, O.—R. Gr. Ch., 1925—b. Bellefontaine, O., Apr. 26, 1889; s. James Crew Wonders and Nancy Belle (Spellman) Ken., D.H.I., 1913, M.A., 1916; Bex., 1916, D.D. (Hon.), 1934. D—1916, P—1917, Bp. Leonard. Cur. S. Mart. Ch., Cleveland, 1916-18; Cur. Trin. Cathd., Newark, N.J., 1918-21; R. S. Paul's Ch., Mt. Vernon, O., 1921-25. Mem. Dioc. Coun., 1923-36, 1938—; Chrmn. Dioc. Dept. Chr. Soc. Serv., 1924-36; Chrmn. Dioc. Field Dept., 1938—; Chrmn. Dioc. Ch. Pens. Fund Cmssn., 1939—; Cathd. Chapt., 1929—, Del. Prov. Syn., 1926, '27, '28, '29, '30. Dep. Gen. Conv., 1931, '34.

WOOD, Alexander McDowell (Minn.), 614 Portland Ave., St. Paul, Minn.—Cur. S. John Evang., 1940—b. Duluth, Minn., May 15, 1906; s. Thomas Stokely Wood and Betsy Lord (Frazier) H. Sch., Duluth; Ken., Ph.B., 1930; S.-W. T. S. D—July 8, 1936, P—July 18, 1937, Bp. Kemerer. m. Katherine Martin, May 21, 1938; c. one. R. Holy Apos., Duluth, and S. Andr., Moose Lake, Minn., 1936-40; S. Andr.-by-the-Lake, Duluth, 1937-40.

WOOD, Alonzo Lippincott (A.), South Kent School, South Kent, Conn.—Chapl. So. Kent Sch., Sept., 1937—b. Staten Island, N.Y., Mar. 31, 1893; s. Alonzo Lippincott Wood and Fanny Hay (Brand) Epis. Acad., Phila., Pa.; S. Steph. Coll., B.A.; G. T. S., Spec. Stdt., 1928. D—1927, Bp. Oldham; P—1928, Bp. Campbell, O.H.C. m. Frances Lovett, 1930 (died Mar., 1937). Asst. S. John's Ch., Norristown, Pa., 1928-31; P—in-c. S. Marg., Margaretsville, S. Mary's, Downsville, and Shinhope (East Branch Mssn.), N.Y., 1931-37.

WOOD, Arthur (R.I.), 445 Wellington Ave., Cranston, R.I.—R. Ch. Ascen., Auburn (Cranston), Jan., 1940—; Secy. Conv., 1939—; Chapl. S. Eliz. Home, Providence, 1936—; b. Huddersfield, Eng., Feb. 14, 1896; s. Fred Malinwood and Ellen (Haigh) Classical H. Sch., Providence, R.I.; Prep. Sch., Bethlehem, Pa.; Lehigh Un., B.A., 1924; G. T. S., S.T.B., 1927. D—May, 1927, P—Nov., 1927, Bp. J. DeW. Perry. Cur. All S.S. Meml. Ch., Providence, R.I., 1927-32. Rgrstr. Dio. R.I., 1932-39.

WOOD, Arthur Leonard (U.), 388 L St., Salt Lake City, Utah—Chapl. S. Mark's Hosp., 1924—; Vic. S. Pet. Chap. and All Souls' Mssn., 1938—; b. Eng., May 13, 1878; s. Rev. Thomas William Wood and Harriett (Cooper) S. Oswald's, Shropshire; King's Coll., London, Eng. D—1914, Bp. Funsten; P—1916, Bp. Touret. m. Loveday Marshal Treloar (deceased). Bus. Mgr. S. Luke's Hosp., Boise, Ida., 1911-13; S. Jas. Mountain Home and Mssn., Bruneau, Ida., 1913-16; S. Geo., New Meadow, and Ch. Hev. Rest, McCall, Ida., 1916-17; Gr. Ch., Glenns Ferry, Ida., 1918-24; Vic. S. John's Mssn., Salt Lake City, Utah, 1924-38. Mem. Bp. and Coun., 1934—; Dep. Gen. Conv., 1937. Served Brit. Army, Lord Roberts' Staff, Boer War, 1899-1901.*

WOOD, Benjamin (F.L.), 102½ Wisconsin Ave., Tomahawk, Wis.—P—in-c. Mssn. at Tomahawk, Merrill and Antigo, 1939—; b. Keighley and Yorksh. Eng., Jan. 3, 1903; s. Thomas Wood and Hannah (Halstead) Un. Tor.; Trin. Coll., 1932. D—June 5, 1932, P—Apr. 23, 1933, Bp. R. R. Smith (Algoma) Rec'd Dec. 19, 1939.

WOOD, Charles Edgar (At.), 511 Church St., Marietta, Ga.—R. S. Jas. Ch., Dec., 1931—; b. Oldtown, Me., Apr. 28, 1889; s. Foster Wood and Ella Dora (Weeks) Un. Me.; Nash; Un. So., B.A.; G. T. S., 1914. D—1914, P—1915, Bp. Codman. m. Florence M. Everson, 1914; c. four. R. S. Paul's Ch., Fort Fairfield, Me.; Mssy. P—in-c. Mssns. of Northern Deanery, S.D., 1917-22; R. S. Paul's, Columbus, Wis., 1923-26; Chapl. S. Mary's-on-the-Mountain, Sewanee, Tenn., 1926-29; Vic. Chr. Ch., Chattanooga, 1930-31. Mem. Dioc. Com. on Evangelism; Mem. Bd. Exam. Chaps.; Mem. Exec. Bd.; Chrmn. Bd. Mssns.*

WOOD, Charles Willis (W.), 133 Webster St. N.W., Washington, D.C.—Cur. S. Paul's Ch., Rock Creek Par., 1939—; b. Union City, N.J., June 5, 1910; s. Charles Willis Wood and Frances (Austin) H. Sch., W.Phila.; Tem., B.Sc., 1932; G. T. S., 1939. D—June 5, 1939, P—Dec. 21, 1939, Bp. Taitt.

WOOD, Clarence Sylvester (N.T.), 210 E. 4th St., Roselle, N.J.—R. S. Luke's Ch., 1903—; b. Atlanta, Ga.; s. Tandy Sylvester Wood and Mary (Crew) S. Pet. Parish Sch.; Bothwell Graham Prep. Sch.; Un. So., 1896. D—1897, P—1899, Bp. Nelson. m. Mabel Cheers, 1903. Trin. Ch. Columbus Ga., 1897-1903. A.E.F., overseas, England and France, 1918-19.*

WOOD, Daniel Smith (A.), St. Mary's Rectory, Springfield Center, N.Y.—R. S. Mary's, July, 1922—; Mem. Dioc. Coun., May, 1940—; b. Staten Island, N.Y., Nov. 30, 1896; s. Rev. Alonzo Lippincott Wood and Fanny Hay (Brand) DeLancey Sch.; S. Steph., 1915-16, 1923-24 (Non-Grad.); G. T. S., 1926. D—1926, P—1927, Bp. Garland. m. Katharine A. Johnston, Sept. 5, 1928; c. two. Cur. Ch. S. Jas. the Less, Phila., 1926-29.

WOOD, Edmund Bacon (Pa.), 5720 Ridge Ave., Roxborough, Phila., Pa.—R. S. Timothy's, Oct., 1934—b. Staten Island, N.Y., Nov. 30, 1897; s. Rev. Alonzo Lipincott Wood and Fanny Hay (Brand) Spencer Sch.; Blight Sch.; DeLancey Prep. Sch., Phila., Pa. (since merged with Epis. Acad.); S. Steph.; G. T. S., 1924. D—1924. P—1925. Bp. Garland, m. Frances McKean Bayard, May 7, 1927; c. three. Asst. S. Tim. Ch., Phila., Pa.; R. S. Mark's, Clark Mills, N.Y., 1927-32; Chapl. Donaldson Sch., 1932-33; P-in-c. Ch. Adv., Cape May, N.J., Feb.-Sept., 1934.

WOOD, George (N.Mex.), Las Cruces, N.Mex.—Vic. S. Andr. Ch., Sept., 1939—b. Derby, Eng., Oct. 7, 1881; s. Josiah Wood and Harriet (Loundes). S. Ann's Prep.; special work, Un. Bristol; Priv. studies, under Rev. A. N. Blatchford, Bristol, Eng. Rec'd from Prot. body. D—July, 1928. Bp. Darst, P—Mar., 1929. Bp. Strider, m. Mabel Sartin, Mar. 12, 1912 (deceased); c. one. R. S. Paul's, Sisterville, W.Va., 1928-37; Vic. S. Paul's Ch., Marfa, Tex., and Mssy. Big Bend Field, 1937-39.

WOOD, George Bartlett (Minn.), 200 Courtland Ave., Austin, Minn.—R. Chr. Ch., Oct., 1938—b. Biddeford, Me., June 17, 1910; s. The Ven. George B. Wood and Christine (Peavoy). Pub. Schs., Biddeford; Hoosac Sch., Hoosick, N.Y., 1922-28; Hob., B.A., 1932; Cincinnati Summ. Sch. Soc. Serv., 1933; Nash, B.D., 1936. D—May 16, 1935. Bp. Ivins; P—Jan. 12, 1936. Bp. Wilson, m. Helen Elizabeth Slutes, July 29, 1936; c. one. In-c. S. Barn. Ch., Rumford, Me., 4 mos., 1935; D-in-c. S. Andr. Ch., Ashland, Wis., 1935, R. same, 1936-38.

WOOD, George Rodgers (Dal.), 5100 Ross Ave., Dallas, Tex.—Dean S. Matth. Cathd., 1930—G. T. S. D—Apr. 10, 1920, P—May 11, 1921, Bp. Talbot. Asst. Adv. Ch., San Francisco.*

WOOD, Horace Wyndome (L.A.), Box 3, E.S.D. Sta., San Diego, Cal.—Vic. S. Mark's Ch., Sept., 1939—b. Tuscola, Ill., Mar. 21, 1883; s. John Abner Wood and Alice Sarah (Ray). Ken., B.A., 1911; G. T. S., 1914. D—1914, P—1914, Bp. Francis. Staff All SS. Cathd., Indianapolis, 1914-15; Vic. Trin. Ch., Lawrenceburg, Ind., 1915; Vic. S. Matth. Ch., Irvington, Ind., 1915-16; Rgrstr. Dio. Ind., 1915-16; Vic. S. John's Ch., Crawfordsville, Ind., 1914-18; Civ. Engr., Ft. Benj., Harrison, Ind., 1918; R. Harcourt Par. and Chapl. Kenyon Coll., Gambier, O., 1919-26; R. S. Matth. Ch., National City, and Vic. S. Jas. Ch., San Diego, Cal., 1926-30; Vic. Gr. Ch., Oceanside, Cal., 1930-33; Vic. S. Andr.-by-the-Lake, Elsinore, Cal., 1933-36; Vic. Ch. Gd. Shpd., Los Angeles, 1937-39.

WOOD, Hubert Stanley (L.I.), 139-03 Franklin Ave., Flushing, L.I., N.Y.—R. S. Geo. Ch., Mar., 1931—b. Quebec, Can., Apr. 13, 1891; s. Henry Thomas Wood and Margaret (Hall). Un. Bishop's Coll., B.A.; G. T. S., 1916. D—1916, P—1917. Bp. Parker, m. Marion Winifred Rowan, Aug. 7, 1919. R. S. Mark's Ch., Groveton, N.H., 1916-18; S. Barn. Ch., Berlin, N.H., 1918-22; S. Paul's Ch., Watertown, N.Y., 1922-27; Trin. Ch., Syracuse, N.Y., 1927-31.*

WOOD, Irvin Quarles (Ida.), Elks Club, Boise, Ida.—Non-Par.—D—June 9, 1922, P—June 8, 1923. Bp. W. C. Brown. In-c. S. Dav. Ch., Caldwell, Ida., 1925-29; Ascen. Ch., Twin Falls, Ida., 1929; Trin. Ch., Pocatello, Ida., 1929-32.*

WOOD, Joseph Chandler (Va.), 3505 Stuart Ave., Richmond, Va.—Assoc. R. S. Paul's, 1939—b. Montchanin, Del., Apr. 21, 1900; s. Robert Simpson Wood and Phoebe Anna (Sappe). Pub. Schs., Del.; Un. Del., B.A., 1922; V. T. S., B.D., 1925. D—June, 1925, P—Feb., 1931, Bp. Cook. Mssy. in China, Anking Dist., 1925-30; S. John's, Middle Sch., Kiukiang, Tchr. Science; S. John's Un., Shanghai, Chem. Dept.; P-in-c. S. John Bapt., Milton, Del., 1934-36; Vic. Calv., Hillcrest, and Asst. S. John's Cathd., Wilmington, Del., 1936-39.

WOOD, Lee Axtell (SanJ.), 745 Peralta Way, Fresno, Cal.—Non-Par., 1932—In residence, Stanford Un., Palo Alto, Cal., completing work, Master's Degree—b. Emporia, Kan., Aug. 9, 1878; s. Lewis Cleveland Wood and Gertrude (Axtell). Pomona Coll., B.A., 1900; Stan. Un., B.A., 1902; Post-Grad. Ch. Div. Sch. Pac., 1901 and 1903. D—1906, P—1907. m. Jessie Cuthbert, 1908; c. two. P-in-c. S. John's, Porterville, Cal.; Sstd. Pastor, Fresno State Coll., 1929-32.*

WOOD, Meredith Bend (N.H.), St. Paul's School, Concord, N.H.—Cler. Master, July, 1936—; P-in-c. Holy Cross Mssn., E. Wear, N.H., Sept., 1936—b. New York City, Jan. 26, 1896; s. George Edward Wood and Isabella (Bend). Groton Sch., Groton, Mass., 1914; Yale, B.A., 1918; E. T. S., B.D., 1933. D—June 14, 1932, P—June 14, 1933, Bp. Sherrill. Cur. Chr. Ch., Cincinnati, O., 1933-36.

WOOD, Percival Matson (W.Ma.), 45 Park Ave., Athol, Mass.—R. S. John's, Athol, and Emm., Winchendon, 1934—b. Brooklyn, Oct. 10, 1875; s. Jeremiah H. and Henrietta S. Wood. Trin., B.A., 1897, M.A., 1900; G. T. S., B.D., 1902; Harv. M.A., 1920. D—1900, P—1901. Bp. Littlejohn, m. Ada M. Hall, Sept. 12, 1900. c. one. Cur. S. Bernard's Ch., Bernardsville, N.J., 1900-02; S. Paul's Ch., Denver, 1902-05; S. Luke's Ch., Delta, Colo., 1905-07; Head Assoc. Mssn., Trenton, N.J., 1908-09; R. S. Barn.

Ch., Berlin, N.H., 1909-17; R. Ch. Mess., Auburndale, Newton, Mass., 1917-34.

WOOD, Robert Edward (H'k.), Wuchang, China—Retired, 1940—b. Batavia, N.Y., Mar. 29, 1872; s. Edward Farmer Wood and Mary Jane (Humphrey). Cor., B.A., 1894; G. T. S., 1897. D—1897, P—1898, Bp. Walker. Assoc. Mssy., Trenton, N.J., 1897-98; Amer. Ch. Mssn., Wuchang, China, 1898; Y.M.C.A. Work among Chinese laborers, France, 1918-20; P-in-c. Ch. S. Mich. and All Ang., Wuchang, China, and Chapl. Ch. Gen. Hosp., Amer. Ch. Mssn., 1920-40.*

WOOD, Scott (P.), 711 Anaheim St., Pittsburgh, Pa.—Retired—b. Staunton, Va., 1857; s. Scott Wood and Fannie (Cole). Bp. Payne Div. Sch., 1899—How. Un., B.A., 1883, LL.B., 1886, D.D., D—1898, P—1899, Bp. Randolph, m. Addie E. Berry, July, 1898. S. Paul's Ch., Lawrenceville, 1900-03; S. Athan. Ch., Brunswick, Ga., 1903-05; Vic. and Warden S. Athan. Normal Sch., Brunswick, Ga., 1903-05; Vice-Prin. Normal and Indust. Sch., Lawrenceville, Va., 1900-03; S. Aug. Mssn., Allegheny, Pa., 1905-17; S. Phil. Ch., Pittsburgh, 1916-17; Vic. S. Luke's Mssn., N.Y.C., 1923-24.*

WOOD, William Richard (M.), 521 Fiske Ave.; Off., 231 E. Grand Blvd., Detroit, Mich.—R. Ch. Mess., Sept., 1931—b. Wilkes-Barre, Pa., Jan. 14, 1890; s. William Hartland Wood and Sarah M. (Gilman). H. Sch., Wilkes-Barre; Un. Pa., B.A., 1913; Phila. Div. Sch., S.T.B., 1915. D—1914, P—1915, Bp. Talbot, m. Cornelia Hillman Thomas, 1914; c. two. R. S. Mark's Ch., New Milford, Pa.; R. S. Mary's Ch., Reading, Pa.; Sr. Cur. S. Paul's Cathd., Buffalo, N.Y., 1921-28; R. Chr. Ch., Oil City, Pa., 1928-31. Stndg. Com., 1928-30; Dep. Prov. Synod, 1929-30; Com. Finances, Rural Work, Placement of Clergy, Rel. Educ., Mssns., Exec. Coun., 1929-31, all Dio. Erie; Pittsburgh Summer Sch., 1929-30; Pres. Erie Clericus, 1929; Chrmn. Field Dept., 1937-40; Mem. Exec. Coun. and Fin. Com., 1939-40; all Dio. Mich. Knight Templar. Lion's Club.

WOOD, William Thurber. Died May 2, 1940. For data see Edition 1938.

WOODARD, Francis C. Died July 15, 1939. For data see Edition 1938.

✦**WOODCOCK, Rt. Rev. Charles Edward**. Died March 12, 1940. For data see Edition 1938.

WOODEN, Leonidas John Hamlin (S.H.B.), Box 8, Jefferson, Kan.—Non-Par.—(Disability)—Kan. Theol. Sem. D—1893, Bp. Thomas; P—1895, Bp. Pinkham (Sask. and Calgary). Wakefield, Kan., 1895; I. S. Mark Ch., Innisfail, and Dist. Northwest Ter., Can., 1895-96; Skagway, Alaska, 1898-99; Ft. Yukon, Arctic Circle, 1899-1904; Dio. Kan., 1904-09; S. Steph. Ch., Alva, Okla., and S. John's Ch., Woodward, 1909; Asst. S. Jas. Ch., Swan River and Manitons, Manitoba, Can., 1917-22.

WOODROOFE, Robert William (A.), No. Beach Lane, Westhampton, N.Y.—P-in-c. S. Mark's Ch., Feb., 1941—b. Ingersoll, Ont., Oct. 13, 1876; s. Robert White Woodrooffe and Melina (Ellis). Un. Tor., B.A., 1902; King's Coll., M.A., 1905; Hillsdale Coll., D.D., 1929; Wyc. Coll. D—1902, P—1903, Bp. Baldwin, m. (1) Anne Katherine Benson, N.Y., Oct. 1, 1906; (2) May Wood Williams, Phila., Aug. 2, 1930. Cur. Meml. Ch., London, Ont., 1902-03; Cur. S. Paul's Ch., Halifax, N.S., 1903-05; Cur. Ch. Holy Commun., N.Y., 1905-08; R. Free Ch. of S. John, Phila., 1908-11; S. Dav. Ch., Manayunk, Phila., 1911-12; Emm. Ch., Cleveland, 1912-22; S. John's Ch., Detroit, Mich., 1922-34. Del. Prov. Syn., 5th Prov., 1915, '16, '19, '27; Del. Gen. Conv., 1922, '25, '28, '31, '34. Pres. Stndg. Com. and Exec. Com.; Chrmn. Dept. Mssns., Dio. Mich., 1933. Canon Cathd. All SS., Albany, N.Y., and Exec. Secy., Dio. Alb., 1935-41.

WOODROOFE, Robert William, Jr. (N.Y.), 109 E. 50th St., N.Y.C.—Asst. Min., S. Barth. Ch., Feb., 1940—b. Philadelphia, Pa., Mar. 1, 1910; s. Rev. Robert William Woodrooffe and Katherine (Benson). Un. Mich., B.A.; E. T. S., B.D., 1934. D—June, 1934, P—Mar., 1935, Bp. Page, m. Lindsay Prentiss, June 18, 1932; c. three. Cur. Ch. Chr., Cranbrook, Mich., 1934-40.

WOODROW, Jesse M. B. (W.), Leonardtown, Md.—In-c. All SS. Par., 1932—D—(Nov. 26, 1929, P—Nov. 30, 1932, Bp. Freeman.*

WOODRUFF, Edwin Blanchard, Calvary Cathedral, Sioux Falls, S.D.—Dean Emer., Calvary Cathd., 1940—b. Delhi, N.Y., June 3, 1872; s. John Worth Woodruff and Eunice (Blanchard). Colmb. B.A., 1896; Berk., 1899; Seabury, D.D., 1925; Sioux Falls Coll., Litt.D., 1939. D—1899, P—1899, Bp. Atwill, m. Ellen Hart Brent, Kansas City, Mo., 1899. R. S. Geo. Ch., Kansas City, Mo., 1904; Inst. Direc. Gr. Ch., Kansas City, Mo., 1908-10; R. S. Clem. Ch., St. Paul, Minn., 1910-17; Dean Calv. Cathd., Sioux Falls, S.D., 1917-40. Secy. Stndg. Com., Dio. W.Mo., 1904; Pres. S.S. Inst., Minn., 1914-17; Pres. Coun. of Advice; Chrmn. Bd. Exam. Chaps., all Dist. S.D. Del. Gen. Conv., 1916, '19, '25, '31, '37. Mem. Com. on the Ministry; Assoc. Secy., Field Dept., Natl. Coun. Ed.; The South Dakota Churchman.

WOODS, Charles (Me.), 9 Curtis St., Lewiston, Me.—R. Trin. Ch., Jan., 1929—b. Hull, Yorkshire, Eng., Nov.

6, 1873; s. William Woods and Margaret (Anderton). Pub. Schs., Hull; King's, N.S.; Irish Ch. Msy., Dublin. D.—1911, P.—1913, Bp. Worell, m. Elizabeth E. Topping, Aug. 1, 1901.

WOODS, William Colcord (Conn.), St. Andrew's Rectory, Kent, Conn.—R. S. Andr. Ch., 1924—; Mstr. Chem. and Biol., Kent Sch., Kent, Conn., 1924—; b. Middletown, Conn., May 9, 1893; s. Charles Dayton Woods and Mary (Morgan). Wesl. Un., B.A., 1913; Cornell, Ph.D., 1917. D.—1919, P.—1921, Bp. Acheson, m. Ellen Martha Torrey, June 19, 1918; c. one. Assoc. Prof. Biol., Wesl. Un., Middletown, Conn., 1919-24; R. Ch. Epiph., Durham, Conn., 1921-24. Author: Various articles in scientific and religious journals; "Emergent Evolution and the Incarnation," 1929. Washington Cathedral Series.

WOODSON, Charles E. (Miss.), 1115 Main St., Vicksburg, Miss.—R. Chr. Ch., May, 1914—; b. Va.; s. Lindsay Woodson and Permella Kinsolving (Garland). Spec. Course, Harv., 1901-03; V. T. S. D.—1889, Bp. Whittle; P.—1890, Bp. Randolph, m. Lucile Warner, June 16, 1931; c. one. R. S. Pet. Ch., Norfolk, Va., 1897-1913; Dean Norfolk Convoc., 1906-13; Secy. Dioc. Mssn. Com., 1906-13; Pres. Norfolk Cler., 1906-13; Vice-Pres. Dioc. Funds, 1906-13; Chrmn. Widows, Orphans Funds, 1906-13; Ch. Gd. Shpd., Columbia, S.C., 1911-14. Mem. Stndg. Com., Dio. S.C., 1913; Pres. Columbia Cler., 1912-14; Exam. Chapl., 1918—; Mem. Stndg. Com., 1919, '23, '24, '25; Mem. Exec. Com., 1919-22, 1923-30; Exam. Chapl., 1918-30, 1941; all Dio. Miss. Del. Gen. Conv., 1925, '28, '31, '34. Chapl. and Instr. in Bible, All SS. Coll., Vicksburg, Miss.; Pres. Vicksburg Ministerial Assoc., 1918-30.

WOODWARD, Arthur Elton (Mo.), Box 502, Palmyra, Mo.—R. S. Paul's, Palmyra, S. Jude's, Monroe City, S. Pet., Canton, Mo., 1921—; b. Washington, D.C., July 19, 1876; s. Elon Alonzo Woodward and Josephine Taylor (Contnor). Ark. Sch. Theo. D.—1910, Bp. Brown; P.—1913, Bp. Winchester, m. Bessie Dufour Rous, Sept. 22, 1910. Asst. Chr. Ch., Little Rock, Ark., 1910; S. Andr. Ch., Mammoth Springs, Ark., 1911; Holy Cross Mssn., Poplar Bluff, Mo., and Holy Trin. Mssn., Thayer, Mo., 1911-18; Trin. Par., Van Buren, Ark., 1918-21.

WOODWARD, Charles Alexander (N.Y.), 610 W. Market St., Bolivar, Tenn.—In-c. S. Jas., Bolivar, S. Thos., Somerville, Chr., Brownsville, Imm., LaGrange, 1940—; b. Wakefield, Mass., June 1, 1879; s. Charles Francis Woodward and Susan (Turnbull). Amh., B.A., 1902; Colmb., M.A., 1917; U. T. S., B.D., 1916. D.—1915, P.—1916, Bp. Greer. P-in-c. Chap. Redeem. (now Holy Trin.), N.Y.C., 1914-25; Chapl. S. Mary's Chap., Sewanee, Tenn., 1930-36; Gr. Ch., Galveston, Tex., 1936-37; R. S. Mary's Ch., Llanfnas, Tex., 1937-39.

WOODWARD, Donald Robertson (Ma.), 550 W. 155th St., N.Y.C.—Asst. Chap. of Interces., Trin. Par., 1940—; b. Taunton, Mass., Nov. 12, 1912; s. Leroy Walter Woodward and Ruth (Robertson). Bow., B.S., 1937; G. T. S., 1940. D.—June 12, 1940, Bp. Sherrill; P.—Dec. 20, 1940, Bp. Gilbert.

WOODWARD, Edmund Lee (Va.), Shrine Mont, Orkney Springs, Va.—R. Cathd. Shrine of Transfig., 1925—; Dir. Shrine Mont, 1928—; b. Richmond, Va., Jan. 29, 1873; s. Warner Minor Woodward and Mary Eliza Kennedy (Stewart). McGuire's Un. Prep. Sch., Richmond, Va.; Un. Va., B.A., 1895, M.A., 1896, M.D., 1897; Polyclinic Post-Grad. Med. Sch., Phila.; V. T. S., B.D., 1910; G. T. S., D.—Sept. 19, 1909, P.—June 17, 1910, Bp. R. A. Gibson (for Hankow), m. Frances Peyton Gibson, June 22, 1910; c. two. Med. Msy. China, 1899-1908; Fndr. S. Jas. Hosp., Anking, China; Evang. work, Anking, China, 1910-14; First Dean Cathd. Our Sav., Anking, 1910-14; Dep. to first Gen. Conv. of Chinese Ch. and Signer of Constitution of Sheng Kung Hwei, Shanghai, 1912; R. Whittle Par., Fauquier Co., Va., 1914-21; Dep. Gen. Conv. 1904, Alt. 1919; Dean Ch. Schs., Dio. Va., 1921-28. Exec. Chrmn. Va. Sem. Cent. Fund, 1924-26; Dean Piedmont (1918-20), Richmond (1921), and Valley (1936-38) Convocs., Dio. Va. Ed.: "The Virginia Churchman," 1922-28.

WOODWARD, Harry Lee (O.), 139 N. Chestnut St., Niles, O.—M-in-c. S. Jas. Ch., Boardman, 1935—; b. Salina, Kan., May 26, 1889; s. John E. and Anna M. Woodward. Kan. Wesl.; Vanderbilt Un.; Cotner, B.A.; Transyl. Sem., B.D. D.—June, 1928, Bp. Leonard; P.—Dec., 1928, Bp. Rogers, m. Vivian B. Schwald, June 16, 1925; c. two. R. S. Enke's Ch., Niles, O., 1929-35.

WOODWARD, Timothy Ellsworth (N.J.), 212 No. Main St., Glassboro, N.J.—R. S. Thos. Ch., Glassboro; P-in-c. Ch. Gd. Shpd., Pitman, Dec., 1938—; b. Lockport, N.Y., Mar. 20, 1893; s. Iabez Milton Woodward and Jeannie May (Daniels). H. Sch., Lockport; Un. Pa., B.S., 1922; Nash.; Phila. Div. Sch., B.Th., 1931. D.—June, 1930, P.—May, 1931, Bp. Taitt, Cur. S. Asaph's, Bala, and Vic. S. Andr., W. Manayunk Pa., 1930-33; All SS. Mssn., Bontoc, P.I., 1933-34; S. Paul's Mssn., Balabalanag, P.I., 1934-35; Mssn. S. Mary Virg., Sagada, P.I., 1935-38.

WOOLF, Hiram Gruber (Eur.), Via Nazionale, Rome, Italy—R. Amer. Ch. S. Paul, 1940—; b. Elmira, N.Y., Oct. 26, 1906; s. Joseph Orlando Woolf and Wilhelmina Isabelle (Gruber). Free Acad., Elmira; Starkey Sem., Lake-

mont, N.Y.; Ham., B.A.; Auburn Theol. Sem., M.R.E., May, 1936; Un. So., B.D., June, 1937. D.—Apr. 7, 1937, Bp. E. H. Coley; P.—1938, Bp. of Fulham for R.I. Instructor Latin and History, Starkey Sem., 1929-31; Prin. Liberty Sch., Penn Yan, N.Y., 1931-34; Instr. Drama, Un. So., 1935-37; Cur. S. John's Ch., Ithaca, N.Y., and Chapl. Cornell Un., 1937-38; R. Amer. Ch. S. John, Dresden, Ger., 1938-40; P-in-c. Amer. Ch. Ascen., Munich, Ger., 1939-40.

WOOLFALL, Hulbert A. (Mo.), 3692 Lindell Blvd., St. Louis, Mo.—R. S. Pet. Ch., Oct., 1932—; b. Yonkers, N.Y., Nov. 7, 1902; s. Hartley and Lila G. A. Woolfall (deceased). Rutgers; V. T. S., B.D.; Westminster Coll., D.D., 1938. D.—Sept., 1926, P.—May, 1927, Bp. Freeman. R. S. Phil. Ch., Laurel, Md.; R. S. Mark's Ch., Washington, D.C., 1928-32. Author: "Humanity at Its Best," a Study of the Cross.

WOOLFORD, William G. (E.), Princess Anne, Md.—Non-Par.—Un. B.A., 1884; G. T. S. D.—1887, P.—1888, Bp. Knickerbocker. Asst. S. Mark's Ch., Lima, Ind., 1887; Msy., Warsaw, Ind., 1887-88; Asst. Gr. Ch., Mt. Vernon, Md., 1888-90; S. Luke's Hosp., N.Y.C., 1890-91; R. Chr. Ch., Mt. Vernon, Md., 1892.*

WOOLSEY, M. Lloyd. Died September 16, 1940. For data see Edition 1938.

WOOLVERTON, Harvey Livermore (N.I.), 370 Underhill Ave., Bronx, N.Y.C.—P-in-c. S. Andr. Ch., Clason Point, 1941—; b. Olathe, Kan., May 10, 1912; s. Oscar G. Woolvorton and Etabelle (Livermore). Pub. Schs., Kansas City, Mo.; H. Sch., Oklahoma City; Un. Okla., B.A.; S.-W. T. S., S.T.B. D.—Feb. 13, 1937. Bp. McElwain for Bp. Casady; P.—Sept. 21, 1937, Bp. Casady. Cur. S. Paul's Ch., Des Moines, Ia., 1937-39; R. S. Jas. Ch., Goshen, and P-in-c. John's, Bristol, Trin. Ch., Kendallville, Ind., 1939-41.

WOON, William James (L.I.), Port Washington, L.I., N.Y.—R. S. Steph. Ch., Oct., 1932—; b. Plymouth, Eng., July 26, 1890; s. William Richard Woon and Catherine (Joyce), H. Sch., Devonport; Plymouth Coll., Eng.; Wesl. Un.; Lincoln, Neb., B.A.; East Cornwall Theol. Sch., Eng., 1923. D.—Jan., 1927, P.—Sept., 1927, Bp. Shaylor. m. Harriett Emma Dorothy Board, May 15, 1918. Vic. S. Matth. Ch., Lincoln, and Rural Dean, Neb., 1927-32.*

WOOTTON, John Edenden (Roch.), 1 Teft Ave., Clifton Springs, N.Y.—R. S. John's Ch., Clifton Springs, Jan., 1940—; R. S. John's, Phelps, Jan., 1940—; P-in-c. Trin. Mssn., Shortsville, Nov., 1940—; b. Newark Valley, N.Y., Oct. 27, 1887; s. John Wootton and Emma De Ete (Bishop). Syracuse Un.; Hob., B.A.; G. T. S., 1917. D.—1917, P.—1918, Bp. Fiske, m. Margaret Eliza Smith, Aug. 28, 1918; c. three. Gr. Ch., Whitey Point, N.Y., and S. John's Ch., Marathon, N.Y., 1917-18; Msy. Calv. Ch., Homer, S. John's, Marathon, Zion Ch., McLean, N.Y., 1918-21; Asst. Gr. Ch., Utica, N.Y., 1923-24; S. Agnes, S. Mary's, and S. Martin's, Johnsonburg, Pa., 1924-25; P-in-c. S. John's, Clifton Springs and Phelps, N.Y., 1939-40.

WOOTTON, Ray Bishop. Died October 26, 1939. For data see Edition 1938.

WORCESER, Elwood. Died July 19, 1940. For data see Edition 1938.

WORDEN, Carl M. (C.N.Y.), Theresa, N.Y.—R. S. Jas. Ch., Oct., 1936—; b. Lansing, Mich.; s. Alexander Worden and Ann (Waite). Mich. Normal; Chi. Un.; W. T. S. D.—1915, P.—1915, Bp. Williams. Secy. and Rgrstr., Dio. Neb.; R. S. Matthias Ch., Omaha, Neb.; Assoc. R. All SS. Ch., Omaha, 1919-20; Canon Trin. Cathd., Omaha, 1920-22; R. All SS. Ch., Fulton, N.Y., 1922-36. Exam. Chapl.; Mem. Bd. Mssn.; Mem. Soc. Serv. Cmssn.; Chapl. Brownell Hall (all Dio. Neb.).

WORGER-SLADE, Arthur (S.H.B.), In England—; D.—Dec. 4, 1910, P.—Oct. 18, 1911, Bp. Millsnough. Holy Trin. Ch., Benton Harbor, Mich., 1917; S. Mark's Ch., Wau-paca, Wis., 1918-23; R. Trin. Ch., Peru, Ind., 1923-25; Vic. S. Andr. Ch., Valparaiso, Ind., 1925-27.*

WORMAN, Alwin Emmanuel (Ma.), 23 Third St., Attleboro, Mass.—R. All SS. Ch.—D.—Sept. 6, 1913, Bp. Babcock; P.—June 7, 1914, Bp. Lawrence.*

WORRALL, Thomas (Har.), Tioga, Pa.—Retired, 1941—; b. Dutchess Co., N.Y., Jan. 10, 1873; s. Benjamin Maynor Worrall and Margaret (Farleigh). Pub. Schs.; S. Steph. B.A., 1895, M.A., 1898; G. T. S., 1898; S. John's Coll., B.D., 1920, D.—1898, P.—1899, Bp. Potter. Chr. Ch., Port Henry, N.Y., 1898; Asst. S. Paul's Ch., Burlington, Vt., 1899-1902; Asst. S. Anne's Ch., Brookllyn, N.Y., 1902-03; S. Luke's Ch., E. Hampton, L.I., 1903-05; Chr. Ch., Rye, N.Y., 1905-09; Msy., N.Y.C. Mssns.; Chap. Ch., the Coun., N.Y.C., 1910-17; S. Stepha. Ch., Longmont, Colo., 1918-21; Gr. Ch., Linden, N.J., 1921; R. S. Mark's Ch., Lewistown, Pa., 1925-38; S. Andr., Tioga, Pa., 1938-41.

WORTHLEY, A. Lester M. (Conn.), Christ Church, Bridgeport, Conn.—R. Chr. Ch., Mar., 1937—; b. St. Augustine, Fla., May 25, 1899; s. John Albert Worthley and Nellie E. (Middleton). DuRose Meml. Ch. Trng. Sch., 1926; Phila. Div. Sch., S.T.B., 1929. D.—June, 1929, P.—Dec., 1929, Bp. Ward, m. Catherine W. Perry, Feb. 4, 1930; c. two. S. Mark's, Erie, and P-in-c. S. Mary's,

Lawrence Park, Pa., 1929-34; R. S. Paul's Ch., Monongahela, P-in-c. Trin. Mssn., Monessen, Pa., 1934-37.

WORTHINGTON, William (R.I.), 189 University Ave., Providence, R.I.—Retired, June, 1928—b. Brooklyn, N.Y., Mar. 27, 1860; s. John Worthington and Mary (Stoker). Trin. Ch. Sch., N.Y.; Bish. Coll., B.A., 1883, M.A., 1886, D.—1885, Bp. Spalding, m. Susan B. Crosbie, Ashland, Ky., June 2, 1892; c. two. San Luis Valley and Longmont, Colo., 1885-89; Middletown, Conn., 1891-92; So. Ohio Supply, 1892-93; S. John's Ch., Covington, Ky., 1894-96; S. Pet. Ch., Brooklyn, N.Y., 1896-99; S. Luke's Ch., E. Greenwich, R.I., 1899-1915; Working in R.I. under the Bishop, 1915-26; S. Thos. Ch., Providence, R.I., 1926-28.

WRAGG, Samuel Alston (P.Z.), St. George's Rectory, Helmetta, N.J.—R. S. Geo. Ch., 1938—b. Milledgeville, Ga., Aug. 11, 1875; s. Thomas Lowndes Wragg and Joseph Lewis (Cooper). Un. So., B.A., M.A., 1896; G. T. S., B.D., 1899, D.—1899, Bp. Weed, m. Emma Louise Sparks, Nov. 14, 1900. Loc. Ten. S. Mark's Ch., Palatka, Fla., 1899; Mssy. Ft. George, Fla., 1899-1900; R. S. Pet. Ch., Fernandina, Fla., 1900-03; Ch. Gd. Shpd., Augusta, Ga., 1903-07; Trin. Ch., Columbus, Ga., 1907-32; Dean Cathd. S. Luke the Beloved Physician, Ancon, Canal Zone, 1932-38. Mem. Bd. Mssns., 10 yrs.; Mem. Ch. Relief, 1906; Mem. West Bequest Com., Dioc. Sch. (Girls); Chrmn. Com. English Text Books, 5 yrs.; Trust. Un. So.; Mem. Bd. Rel. Educ.; Mem. Exec. Bd. Pres. Stndg. Com., Dio. Ga. Dep. Gen. Conv., 1904, '10, '16, '22, '25, '28, '31. Rgstr. Dist. Panama Canal Zone.*

WRIGHT, David Cady (Ga.), 211 E. York St., Savannah, Ga.—R. Chr. Ch., Jan., 1924—b. Cincinnati, O., 1872, s. Charles Olmsted Wright and Eva (Cady). S. Steph., B.A., 1890, G. T. S., 1892; Un. Ga., D.D., 1927, D.—1893, Bp. Vinces, m. Jane Adair Smith, 1927; c. two. S. Mary's Ch., Hillsboro, O., 1892-96; R. Ch. Epiph., Urbana, O., 1896-99; S. Paul's Ch., New Albany, Ind., 1900-04; Gr. Ch., Paducah, Ky., 1904-10; S. Paul's Ch., Louisville, Ky., 1910-24; Dep. Gen. Conv., 1910, '13, '25, '28, '31, '34, '37, '40.

WRIGHT, David Cady, Jr. (At.), 530 Cobb St., Athens, Ga.—R. Emm. Par., Sept., 1933—b. New Albany, Ind., Oct. 24, 1903; s. Rev. David Cady Wright and Jane Adair (Smith). H. Sch., Louisville, Ky.; Epis. H. Sch., Alexandria, Va.; Ken., B.A.; V. T. S., B.D., 1931, D.—Jan., 1931, P.—July, 1931, Bp. F. F. Reese, m. Mildred Woodward Cochran, Sept. 6, 1933. R. S. John's, Waynesboro, and Ch. Gd. Shpd., Brookwood, Va., 1931-33.*

WRIGHT, Dayton Burdette (O.), 24 Brown St., Hudson, O.—R. Chr. Ch.—b. Akron, O., June 5, 1905; s. Marcus and Florence M. Wright. H. Sch., Akron; Ken., B.A.; Bex., June, 1932, B.D. D.—June, 1932, P.—Feb., 1933, Bp. W. L. Rogers. R. Ch. of Our Sav., Salem, O., 1933.

WRIGHT, Edwin Phillips (N.k.), 205 Renshaw Ave., East Orange, N.J.—R. S. Paul's Ch., Oct., 1931—b. New York City, May 11, 1887; s. Silas Phillips Wright and Emma (Crawley). Morris H. Sch., N.Y.; Un. Toronto; Wycliffe Coll., Tor., D.—1919, Bp. Sweeney, P.—1920, Bp. Richardson, m. Sarah Elena Duggan, Jan. 25, 1921; c. one. P-in-c. S. Phil. Mssn., Putnam, Conn., 1928-31.*

WRIGHT, Elmer Morton Mayre, Died May 28, 1938. For data see Edition 1938.

WRIGHT, Erskine (Me.), St. Andrews, Tenn.—Asst. S. Andr. Ch. St. Andrews, Tenn., 1938—b. Philadelphia, 1872. Un. Pa., B.A., 1893; G. T. S., B.D., 1896, D.—1896, Bp. Whitaker. Married. Asst. S. Clem. Ch., Phila., Pa., 1896-99; R. Chr. Ch., Danville, Pa., 1899-1904; Asst. S. Andr. Ch. St. Andrews, Tenn., 1906-25; Assoc. P. S. Pet., Rockland, Me., 1932.

WRIGHT, Frederick Amiazah (N.Y.), 75 Rossmore Ave., Bronxville, N.Y.—R. Emer. S. John's Ch., Tuckahoe, N.Y., 1937—b. New York City, Aug. 19, 1871; s. George William Wright and Cornelia Elizabeth (Schroeder). Colomb., B.A., 1894; Phila. Div. Sch., 1898; G. T. S., B.D. D.—1898, Bp.—1899, Bp. Brewster, m. Margaret Griswold Cox, Northampton, Mass., Aug. 17, 1898; c. three. Asst. S. John's Ch., Stamford, Conn., 1898-99; Ch. Atone., Westfield, Mass., 1899-1902; Asst. S. Mary's Ch., Brooklyn, N.Y., 1903-04; Ch. Holy Apos., Brooklyn, N.Y., 1904-12; S. Mark's Ch., Brooklyn, N.Y., 1912-17; R. S. John's, Tuckahoe, N.Y., 1917-37. Author: "Eucharistic Doctrine of St. Augustine"; "The House on the Hill"; "The Journey of the Vision"; "The Dance at the Flying Broomstick" and other poems.

WRIGHT, George Henry Burwell (Cal.), 1051 Taylor St., San Francisco, Cal.—Canon Prec. Gr. Cathd., Jan., 1931—Rgstr. Dio. Cal., 1934—b. Toronto, Ont., Apr. 14, 1875; s. George Wright and Olive Newell (Wright). Model Sch., Tor.; Chaffee Coll., Ont.; H. Sch., Redlands, Cal.; Stanford Un., B.A., 1898; Ch. Div. Sch. Pac., 1906, D.—June, 1906, P.—May, 1907, Bp. Nichols, m. Aimee Constance de Turberville, Jan. 5, 1915. R. Chr. Ch., San Jose, Cal., 1906-11; R. S. Steph. Ch., San Francisco, 1911-33; Instr. Soc. Serv., Ch. Div. Sch. Pac., 1932-34. Mem. Dioc. Dept. Soc. Serv.; Dept. Publ.; Exec. Com.

Travelers' Aid, San Francisco; Exec. Com., Cal. Com. Indian Relief Assoc. Ed.: "Pacific Churchman."

WRIGHT, Harrison Baldwin, Died February 1, 1941. For data see Edition 1938.

WRIGHT, James Monroe (Ga.), Quitman, Ga.—Retired, 1935—b. Hampton, Va.; s. James L. Wright and Mary (Thomas). Brooklyn H. Sch.; G. T. S., 1900, D.—1900, P.—1901, Bp. F. K. Brooke, m. Mary Elizabeth Welker, May 6, 1926. R. Ch. Mssn., N.Y.C.; R. Coventry Par., Upper Fairmont, Md.; Vic. Chr. Ch., Augusta, Ga., 1924.

WRIGHT, John Armstrong (N.C.), 111 New Bern Ave., Raleigh, N.C.—R. Chr. Ch., Oct., 1936—b. Paducah, Ky., Jan. 3, 1906; s. Rev. David Cady Wright and Jane Adair (Smith). Randolph-Macon; Ken., Ph.B., 1927; V. T. S. D.—Jan., 1931, P.—July, 1931, Bp. F. F. Reese, m. Mary Bond Lattimore, Oct. 21, 1931; c. two. R. S. Paul's Ch., Augusta, Ga., 1931-36.

WRIGHT, John Howard (R.I.), St. Matthew's Rectory, Jamestown, R.I.—Rural Mssy., Dio. R.I., 1934—; and R. S. Matth., 1940—D.—June, 1900, P.—June, 1901, Bp. of Lincoln, Eng. Rec'd June 3, 1932. R. All SS. Ch., Pontiac, R.I., 1932-34.*

WRIGHT, Joseph LeVander (M.), 20750 Woodside Ave., Ferndale, Mich.—P-in-c. S. Aug.; and S. Clem., Inkster, 1939—b. Phila., Mar. 3, 1905; s. John Cornelius Wright and Rosa Beatrice (Hill). Douglas H. Sch., Baltimore; Hampton Inst., B.S., 1931; Linc., M.A., 1938; G. T. S., S.T.B. D.—June 5, 1939, P.—Dec. 21, 1939, Bp. Taitt, m. Eva Lee Garrison, Sept. 12, 1937.

WRIGHT, Thomas Henry (Sw.Va.), Grace Cathedral, San Francisco, Cal.—Dean Gr. Cathd., 1941—b. Wilmington, N.C., Oct. 16, 1904; s. John Maffitt Wright and Josie Young (Whitaker). H. Sch., Wilmington, N.C.; Un. So., B.A., 1926, V. T. S., B.D., 1930; W. & L., D.D., 1940, D.—June 9, 1929, P.—June 15, 1930, Bp. Darst, m. Hannah Hagans Knowlton, Dec. 1, 1937; c. one. P-in-c. Trin. Ch., Lumberton, N.C.; Asst. Chap. of Cross, Chapel Hill, N.C.; Assoc. Secy. Coll. Work, Natl. Coun., stationed in Fourth Prov.; Actg. Natl. Secy. Coll. Work for Natl. Coun., Ch. Mssns. House, N.Y.C.; R., R. E. Lee Meml. Ch., Lexington, Va., 1934-41. Dep. Gen. Conv., 1940; Mem. Coll. Com. of Natl. Coun., 1939-40; Chrmn. Prov. Coll. Cmssn., 1939-40; Regional Dir. Ch. Soc. for Coll. Work, 1939-41; Assoc. Mem. Forward Movement Cmssn., 1939-40; Mem. Exec. Bd., Dio. Sw.Va., 1939-41; Mem. Bd. Exam. Chaps., 1939-41. Trust. Un. So. Mem. Sigma Nu (Grand Chapl.), Sigma Upsilon, Alpha Phi Epsilon; Omicron Delta Kappa (hon.). Clubs: Fortnightly, Kiwanis. Contributor to journals.

WRIGHT, Walter Boardman (N.Y.), Lake Mahopac, N.Y.—In-c. Holy Commun. Ch.—b. Stamford, Conn., July 3, 1899; s. Frederick A. Wright and Margaret G. (Cox). Poly. Prep. Sch., Brooklyn; Un. Pa.; Phila. Div. Sch., S.T.B., 1924, D.—1924, P.—1925, Bp. Manning. Vic. Trin. Ch., New Rochelle, N.Y., 1925-28; Mssy-in-c. Ch. Gd. Shpd., Granite Springs, N.Y., 1930.

WRIGHT, William Godsell (O.), 2747 Fairmount Blvd., Cleveland Heights, O.—Asst. Min. S. Paul's, 1940—b. Greenville, Ill., Mar. 13, 1904; s. William Clifford Wright and Edith L. Browning (Johnson). Pub. Schs., Corpus Christi, Tex.; H. Sch., Greenville; Un. Ill., B.A., 1927; G. T. S., 1930, S.T.B. D.—Apr., 1930, Bp. White; P.—Dec., 1930, Bp. Acheson, m. Marian Swannell, June 3, 1930; c. two. Asst. Min. S. Paul's, New Haven, Conn., 1930-33; R. Trin. Ch., Newtown, Conn., 1933-38; R. Trin. Ch., Wethersfield, Conn., 1938-40.

WRIGHT, William John, Died January 18, 1939. For data see Edition 1938.

WRINCH, Hubert Godfrey (Minn.), Res., 1514 Lincoln Ave.; Off., St. Paul's Church, Summit and Saratoga Aves., St. Paul, Minn.—R. S. Paul's Ch., 1930—b. B. Diss. Eng., May 3, 1897; s. Walter Godfrey Wrinch and Kate Beatrice (Hines). Ipswich Sch., Ipswich, Eng.; Un. Minn.; Sea., 1926, D.—May, 1925, P.—Mar., 1926, Bp. A. McElwain, m. Pearl A. Paulson, Minneapolis, Minn., Nov. 20, 1920; c. two. D-in-c., 1925, and R. Gr. Meml. Ch., Wabasha, Minn., 1926-27; Asst. R. Geths. Ch., Minneapolis, Minn., 1927-30; Mem. Bp. and Directorate, 1931-34; Secy. Dioc. Bd. Exam. Chapl., 1931—; Mem. Bp. and Coun., 1937—; Dioc. Chapl., Guild of S. Vincent.

WROTH, Edward Pinkney (Er.), 422 Fourth Ave., Warren, Pa.—R. Trin. Meml. Ch., 1930—b. Darlington, Md., Jan. 11, 1889; s. Rev. Edward Worrell Wroth and Margaret Gilpin (Price). Pub. Sch. and Boys' Latin Sch., Baltimore; Trin. Coll., B.A.; V. T. S., 1917, B.D., 1923, D.—1917, P.—1918, Bp. Murray, m. Marjorie V. Hamill, May 24, 1920; c. three. Asst. R. Chr. Ch., Baltimore, 1917-18; R. Holy Trin., Baltimore, 1918-19; Assoc. R. Ch. Ascen., Washington, D.C., 1919-20; S. Pet. Par., Poolesville, Md., 1920-22; S. Phil. Par., Laurel, Md., 1922-25; Chapl. Natl. Cathd. Sch., 1924-30; Chr. Ch. Par., Washington, D.C., 1925-30; Chrmn. Com. Ch. Schs.; Mem. Exec. Coun.; Exam. Chapl. Dio. Er.*

WU, Daniel Gee Ching, 966 Clay St., San Francisco, Cal.—P-in-c. Chinese Mssns. in San Francisco and Oakland, June 11, 1913—b. China, Oct. 19, 1877; s. Hock Wat

Ng and Chow Kim. Iolani Sch., Honolulu; Oakland H. Sch.; Ch. Div. Sch. Pac., 1912. D—May 29, 1912, P—June 11, 1913, Bp. Nichols. m. King Yoak Won, July 29, 1913; c. four.

WULF, Charles Frederick (N.C.). St. Saviour's Vicarage, Raleigh, N.C.—Vic. S. Sav. Ch. and Asst. Chr. Ch., 1941— b. Louisville, Ky., Sept. 2, 1905; s. Charles Henry Wulf and Clara Matilda (Schiemann). H. Sch., Louisville; Un. So., B.A., 1926; G. T. S.; Theol. Sch., Un. So., 1929. D—June, 1929, P—Dec., 1929, Bp. Woodcock. m. Irma Lydia Pride, June 29, 1933; c. one. R. S. Paul's Ch., Hickman, P-in-c. Trin. Ch., Fulton, and Chr. Ch., Columbus, Ky., 1933-41. Dep. 4th Prov. Syn., 1933; Mem. Com. on State of the Ch., 1930-32; Mem. Cmssn. Town and Rural Work, 1930-36. Mem. Faculty of Dean and Faculty, Dioc. Bd. Rel. Educ., 1932—; Mem. Dioc. Bd. Mssns., 1936; Dioc. Dept. Mssns., 1937-38; Dioc. Field Dept., 1937-40; Dioc. (Clergy) Rep. on Bd. Truists., Un. So., 1938-41; Del. Natl. Rural Works Conf., 1936. Mem. Phi Beta Kappa.

WURTELE, Arthur Hunter (L.A.). 6340 Maryland Drive, Los Angeles, Cal.—R. S. Thos. Ch., Hollywood— b. Acton Vale, Que., Can., Oct. 15, 1877; s. Rev. Louis C. Wurtele and Isabella Tracy (Hunter). Bish. B.A. (Theolog. Hons.), 1897; King's, D.D., 1928. D—1900, P—1901, Bp. (Alagma). m. Isabel P. Keil, July 2, 1913. Magdalen Islds., Que., 1899-1900; In-c. S. Geo. Ch., Bruce Mines, Ont., Can., 1900-01; Asst. S. Agnes Chap. (Trin.), N.Y.C., 1901-02; S. Aug. Chap., 1902-05; Vic. Trin. Chap., Duluth, Minn., 1905-06; Trin. Par., 1906-08; Dean Trin. Cathd., Duluth, 1908, and Cathd. Mssn. S. Andr.-by-the-Lake; R. Calv. Ch., Rochester, and Gr. Ch., Pine Island, Minn., 1912. Dep. Gen. Conv. Formerly Editor "Duluth Churchman." Author: "A Christmas Story."

WYATT, George Couch, Jr. (Roch.), 109 Main St., Brockport, N.Y.—R. S. Luke's Par., Brockport, P-in-c. Mssn. of Incarn. Spencertown, Sept., 1937— b. Brooklyn, N.Y., May 30, 1906; s. George C. Wyatt and Edna Irene (Fountain). Pub. Schs., N.Y.C.; Brooklyn Tech. H. Sch.; Colmb., 1924-25; Hob., B.S., 1930; G. T. S., 1933. D—June 11, 1933, Bp. Stires; P—Dec. 21, 1933, Bp. Mize for Bp. L.I. m. Carmen Culty, Apr. 9, 1936; c. three. Employ Pa. R.R., 1926-28. Mssy. P., Mem. G. T. S. Assoc. Mssn., Dist. Sal., 1933-37.

WYATT, Harry J. (Be.), Lehighton, Pa.—R. All SS. Ch., 1928— D—June 2, 1924, P—Dec. 16, 1924, Bp. Talbot. Asst. S. Jas. Ch., Drifton, Pa., 1924-28.*

WYATT, John Raymond (N'k.), Larchmont Acres Apartments, Larchmont, N.Y.—Cur. S. John's Ch., 1938— b. Lansford, Pa., Oct. 14, 1913; s. Raymond James Wyatt and Agnes Linker (Stroh). H. Sch., No. Plainfield, N.J.; Leh., B.A., 1935; G. T. S., 1938. D—June 12, 1938, P—Mar. 30, 1939, Bp. Washburn. m. Nellie Mae Tomkins, May 20, 1939.

WYATT-BROWN, Rt. Rev. Hunter, Bishops Court, Harrisburg, Pa.—Bp. Dio. Har., 1931— b. Eaufula, Ala., Feb. 14, 1884; s. Eugene Lewis Brown and Serena (Hooles). Un. So., B.A., 1905, B.D., 1908, D.D., 1933; Un. Ala., Litt.D., 1915; S. John's Coll., D.D., 1920; Dickinson Coll., L.L.D., 1933. D—1908, P—1909, Bp. Beckwith. Com. 2nd Bp. Dio. Har., May 1, 1931, by Bpp. Perry, Sterrett, Ward, Ferris, Alex. Mann, Abbott, Helfenstein, Taitt, Fiske, Cook, Rogers and Davis. m. Laura Little, Montgomery, Ala., Sept. 5, 1911; c. four. Asst. S. John's Ch., Montgomery, Ala.; M-in-c. S. Mark's Ch., Prattville, Ala., 1908-09; R. All SS. Ch., Mobile, Ala., 1909-13; Trin. Ch., Asheville, N.C., 1913-15; Ch. Ascen., Pittsburg, Pa., 1915-20; Ch. S. Mich. and All Ang., Baltimore, 1920-28; Dean S. Paul's Cathd., Buffalo, N.Y., 1928-31. Mem. Phi Delta Theta Frat. Dep. Gen. Conv., 1919, '25, '28. Mem. Stndg. Com., Dio. Md. Secy. Stndg. Com.; Cathd. Trust.; Exam. Chapl.; Trust. Ch. Home and Infirmary, Dio. Md., 1925-28. Mem. Com. on New Dios., Gen. Conv. Vice-Pr. Bd. Truists. Pa. Indust. Sch., Huntingdon, Pa., 1934-38; Mem. Publ. Cmssn., Commonwealth, Pa., 1934-38; Pres. Prov. Wash., 1939—; Chrmn. It. Cmssn. on Ch. Debt of Gen. Conv.; Pres. Advisory Bd. Volunteers of Amer., Harrisburg; Mem. Eclectic Club and Country Club, Harrisburg; Grand Prelate, Grand Comd'ry. Knights Templar, Pa., 1935-37. Publ. "Chasing Foxes," and other sermons.

WYCKOFF, William John (C.), 140 W. Hickory St., Chicago Heights, Ill.—P-in-c. S. Ambrose's Ch., 1940— b. Lincoln, Ill., Dec. 27, 1911; s. Rev. William Nehemiah Wyckoff and Jane (Aspinwall). Iowa State Coll.; Un. Mich., Un. So., B.A., 1933; Trin., Un. Toronto, L.Th., 1935. D—Oct. 3, 1935, P—June 11, 1936, Bp. Longley. m. Aechsa Jane Campbell Parker, July 13, 1937; c. one. R. S. Mark's, Des Moines, Ia., 1936-38; P-in-c. S. John's, Lockport, Ill., 1938-40.

WYCKOFF, William Nehemiah (Ia.), DeKoven Foundation, Racine, Wis.—Retired, 1936— b. Elmwood, Ill., Feb. 22, 1867; s. James Dunham Wyckoff and Mary A. (Humphrey). Knox Coll., B.A., 1888. D—1902, P—1903, Bo. Seymour. m. Tane Aspinwall, June 9, 1909. D. S. Paul's Ch., Pekin, Ill., 1902-03; R. Trin. Ch., Lincoln, Ill., 1903-12; Chr. Ch., Gary, Ind., 1912-14; Gr. Ch., Holland,

Mich., 1917-20; S. John's Ch., Garden Grove, Ia., 1920-21; R. S. Mark's, Des Moines, Ia., 1921-36.

WYLLIE, Arthur Webber Perry (Ma.), 240 Ashmont St., Dorchester, Boston, Mass.—R. All SS. Ch., Oct., 1939— b. Chelsea, Mass., Nov. 21, 1882; s. Charles Wyllie and Margaret Perry (Greed). Dart., 1904, Nash., 1913, B.D., 1914. D—1912, P—1913, Bp. Webb; m. Rosa Beatrice Dodds, Dorchester, Mass., June 1, 1926; c. two. Sr. Cur. All SS. Ch., Dorchester, Mass., 1913-17; Chapl. A.E.F., U. S. Army Base Hosp. 44, and 76th F.A. (3rd Div.); R. Chr. Ch., Herkimer, N.Y., 1919-24; Asst. All SS. Ch., Dorchester, Mass., 1924-39.

WYLLIE, William (E.), Chestertown, Md.—R. S. Paul's Par., 1934— b. Glasgow, Scotl., 1869; s. William Wyllie and Agnes Richmond (Barr). Glasgow Un. D—1901, P—1902, Bp. Hare. m. Mabel Cook, N.Y.C., Sept. 25, 1905; c. four. Sturgis, S.D., 1900-05; Gen. Mssy. Ariz., 1905-06; S. Mark's Ch., Palatka, Fla., 1906-15. Exam. Chapl., 1907; Archd., 1908; Mem. Exec. Bd., 1915; Bd. Mssns., 1908; Rgstr., 1910, all Dio. Fla.; R. S. Mary's Ch., Jacksonville, Fla., 1915-18; Mssy. Domin. Rep., 1918-32; In-c. Epiph. Mssn., Santo Domingo and Archd. Domin. Rep. Del. Gen. Conv., Dio. Fla., 1916.

WYLLIE, William, Jr. (E.), Cecilton, Md.—R. No. Sassafras Par., Earleville, 1938— b. Raton, N.M., Oct. 10, 1906; s. Rev. William Wyllie and Mabel (Cook), St. Christopher's Sch., Richmond, Va.; Un. Va., B.A.; V. T. S., B.D., 1931. D—June, 1931, Bp. H. St. G. Tucker; P—June, 1932, Bp. Goodwin. m. Moyne Strole, 1932; c. one. Asst. Bromfield Par., Washington, Va., 1931-33; R. S. Pet., Lewes, and P-in-c. All SS., Rehoboth, Del., 1933-36.*

D

YAMAZAKI, John Misao (L.A.), 960 So. Normandie Ave., Los Angeles, Cal.—Vic. S. Mary's Japanese Mssn., June, 1913— b. Matsumoto City, Japan, July 23, 1884; s. Buju Yamazaki and Monica Tei Ori. Berk., 1913, B.D., 1914. D—July, 1913, P—May, 1914, Bp. J. H. Johnson. m. Mary Tsune Tanaka, Aug. 12, 1913; c. four.*

YARNALL, Francis (W.), 12th and C Sts., S.W., Washington, D.C.—Vic. Epiph. Chap., 1930— b. Philadelphia, Aug. 14, 1870; s. Rev. Thomas Coffin Yarnall and Sara (Rose). Epis. Acad.; Un. Pa.; Un. Wyo.; G. T. S. D—1900, P—1901, Bp. Talbot. m. Mary Elliott Dent, June, 1904. R. S. John's, Tallahassee, Fla.*

YATES, David Watt (N.C.), Durham, N.C.—R. S. Phil. Ch., 1935— b. Charlotte, N.C., Sept. 4, 1904; s. David Schenk Yates and Edith May (Will). H. Sch., Charlotte; Un. So., B.A.; V. T. S., B.D., 1934. D—June 20, 1934, P—Jan. 16, 1935, Bp. Penick. Asst. Calv. Tarboro, N.C., 1934-35. Pres. Durham Min. Assn., 1937; Pres. Durham Coun. Chs., 1940-41. Dep. Gen. Conv., 1940. Secy. Dioc. Exec. Coun., 1935-38, 1939—.

YATES, John H. (Ma.), 35 Riverside Pl., Walpole, Mass.—R. Epiph. Ch., 1934— b. Schenectady, N.Y., Jan. 24, 1886; s. I. I. Yates and Emma T. (Paty). Pub. Schs., Schenectady; Union Un.; S. Steph. Coll. D—1912, Bp. Doane; P—1913, Bp. Nelson. m. Aletha P. Bleecker. Chapl. U. S. Navy, 1917-19; Chapl. U.S.S. Melville, Flagship of Adm. Sims, Stationed at Queenstown, Irel.; Chapl. U.S.S. Dixie, same Base; R. S. Mark's Ch., Waterville, Me., 1919-25; S. John's Ch., Haverhill, Mass., 1925-31; R. Trin. Ch., Wrentham, Mass., 1931-34. Composer: "O Praise the Lord," etc. God, Who Commanded the Light," organ preludes, etc. Poems and articles.

YATES, Miles Lowell (A.), 2 Chelsea Sq., N.Y.C.—Chapl., Instr. G. T. S., 1940— b. Randall, N.Y., Mar. 4, 1890; s. Liberty Lowell Yates and Harriet B. (Mock). Colmb. B.A., 1912; G. T. S., 1914, B.D., 1917. D—1914, P—1915, Bp. R. H. Nelson. m. Marjorie Ellinor Fell Marsh, Cawston, Norwich, Eng., Sept. 24, 1927. R. Ch. Holy Cross, Fort Plain, N.Y., 1914-17. Fellow, Tut. Dept. N. Test., G. T. S., and Asst. Gr. Ch., Newark, N.J., 1917-18; R. Chr. Ch., and Chapl. Susan Fenimore Cooper Foundation, Cooperstown, N.Y., 1918-33; Chapl., Prof. Rel., and Lectr. Engl. Lit., Bard Coll., 1933-39; On Staff, Cathd. S. John the Div., N.Y.C., 1939-40.

YATES, Thomas Richard (L.A.), 4820 Franklin Ave., Hollywood, Cal.—Retired, 1930— b. Wigan, Lancashire, Eng., 1865; s. Thomas Yates and Isabel (Potter), Harlem Springs Coll., B.Sc., 1889; Mt. Un. Coll. Ph.B., 1891; Wash. Un., Ph.D.; W. T. S.; 1 yr. in Europe, Spec. Study, D—1906, P—1907, Bp. Darlington. m. Maude M. Phillips, 1898. Cur. Chr. Ch., Williamsport, Pa., 1906-10; R. Trin. Ch., Sharpshurg, Pa., 1910-13; S. John's Par., Pittsburgh, Pa., 1913-22; S. John Bapt., Corona, and Gr. Ch., Colton, Cal., 1922-30.*

YEAKEL, Warren Randolph (Pa.), 1705 Pine St., Phila., Pa.—Retired, 1931— b. Philadelphia, May 16, 1862; s. William Michener Yeakel and Harriet (Boyd). Girard Coll.; Kan. Theol. Sch., 1909. D—Feb. 21, 1909, P—Sept. 21, 1911. Bp. Millsbaugh.

YEOMAN, Edgar Hannaford (Pa.), 411 East Lan-

caster Ave., Downingtown, Pa.—R. S. Jas., June, 1937—
b. Vienna, N.J., Nov. 6, 1907; s. Rev. Alfred Yeoman
and Jane May (Adams). Pub. and H. Schs., Canada; Un.
Tor., B.A.; Drew Theol. Sem.; G. T. S., 1931-33. D—
June, 1933, Bp. Manning; P—May, 1934, Bp. Perry. Cur.
S. Steph., Providence, R.I., 1933-36; Cur. S. Paul's, Over-
brook, Phila., 1936-37.

YERKES, Fred Gerker, Jr. (Fla.), 206 Church St.,
Starke, Fla.—P-in-c. S. Mark's Ch.; Chr. Ch., Cedar
Keys; Trin. Ch., Melrose; S. Paul's Ch., Waldo; S. John's
Ch., Newberry; Mssn., Trenton; Ch. Our Merc. Sav.,
New Berlin, Aug., 1935—b. Jacksonville, Fla., Mar. 5,
1910; s. F. C. Yerkes and Frances (Huddleston), S. John's
Coll., Annapolis, B.A.; Un. So., 1935. D—June 30, 1935,
P—June 11, 1936, Bp. Iuhan.*

YERKES, Royden Keith (Tenn.), Sewanee, Tenn.—
Prof. Theol., Un. So. Sept., 1935—b. Philadelphia; s.
Samuel Linford Yerkes and Mary Anna (Walton). Un.
Pa., B.A., 1903, M.A., 1911, Ph.D., 1918; Phila. Div. Sch.,
1905, B.D., 1906, D.Th., 1912. D—1905, P—1906, Bp. Whit-
aker. m. (1) Euphemia Hamilton Taylor, Phila., Oct. 9,
1907 (died Mar. 20, 1929); (2) Edith Leary, June 23, 1932.
Asst. Ch. Our Sav., Jenkintown, Pa., 1905; R. Ch. S.
John-the-Evang., Phila., 1907; Instr. Nash., 1908; Asst.
S. Luke's Ch., Germantown, Phila., 1911; Instr. Hebr.,
Un. Pa., 1911; R. Ch. Transfg., Phila., 1913; Instr. Hist.
of Religions, Phila. Div. Sch., 1915-18, Prof. same, and
Chrmn. Grad. Dept., 1918-35; Lectr. Hist. Religions, Un.
Pa., 1921-35. Exam. Chapl., Dio. Pa., 1911-31. Author:
"History of St. Luke's Church, Germantown," 1912; Ar-
ticles in Journal Bib. Lit.

YOCUM, Richard Reed (O.), 246 Fifth St., N.W., Bar-
berton, O.—In-c. S. Andr. Mssn., Feb., 1929—b. Lebanon,
Pa., Apr. 3, 1890; s. Allison Yocum and Pauline (Leob).
Ursinus Acad.; Heidelberg Coll.; Intercollegiate Un.,
London, D.D., 1927; Centr. Theol. Sem., Reformed Ch.,
Dayton, O., 1910. D—Apr. 3, 1929, P—Dec. 22, 1930, Bp.
Rogers. m. Clara Hulda Ructenik. Author: "The Prac-
tical Loose Leaf Church Record"; Christmas Pageants,
"The Great Light—Jesus," "The Shepherd That Re-
turned"; co-author: "Centennial Book of the Reformed
Church."

YODER, James Willard (Ind.), 31 Campbell Ave., In-
dianapolis, Ind.—P-in-c. S. Matth. Ch., 1939—b. Ship-
shewana, Ind., May 19, 1902; s. James Michael Yoder and
Sarah Ellen (Large). H. Sch., Shipshewana; Tri-State,
Angola, Ind., B.A., 1922; Ind. Un., M.A., 1926; C. T. S.
D—May 1, 1938, P—Nov. 6, 1938, Bp. Francis. m. Elsie
Mae Loertz, Oct. 2, 1932; c. three. D-in-c. S. Matth.
Ch., Indianapolis, Ind., 1938-39.

YOHANNAN, Isaac (N.Y.), St. John's Church (Getty
Square), Yonkers, N.Y.—Vic. S. John's Assyrian Mssn.,
June, 1917—b. Persia, Oct. 21, 1874; s. Abraham and
Samam Yohannan. S. Steph. Coll.; Trin. Sch., N.Y.C.;
Colmb., B.A., 1897, M.A., 1899; G. T. S., 1900. D—1900, P—
1903, Bp. H. C. Potter. Asst. S. Andr. Ch., N.Y.C., 1902-
03; Asst. S. Andr. Ch., Yonkers, N.Y., 1903-11; Chapl.
Kearney Milit. Acad., Kearney, Neb., 1911-14; Mssy.
Dio. Sp., 1914. Author: "Introduction to a Commentary on
St. Matthew's Gospel," 1906; "Essays on Eastern
Churches and Liturgies."

YOUNG, Annesley Thomas (N.Y.), 1317 1st Ave.,
N.Y.C.—P-in-c. S. Aug. Ch., Croton-on-Hudson, and Ch.
of Div. Love, Montrose, 1927—b. Aclé, Eng.; s. Gabriel
Young and Caroline F. J. (Renouf). Queen's Coll. St.
John's, Nfld.; W. T. S., 1912-14; Oskaloosa, D.D. (Ho-
noris Causa), 1923. D—1895, P—1896, Bp. Nicholson. S.
John's Ch., Star Prairie, Wis., 1895-96; S. Marg. Ch.,
Barron, Wis., 1896; S. Paul's Ch., Pekin, Ill., 1896-97;
Chr. Ch., Aspen, Colo., 1897; S. Mary's, Blair, Neb., 1898-
1900; Holy Innoc. Ch., Indianapolis, Ind., 1901; S. John's,
St. Louis, Mo., 1902-03; S. Mark's Ch., Maquoketa, Ia.,
1904-05; S. John's, Moorhead, Minn., 1906-11; Ch. Adv.
Chicago, 1911-14; Archd. Kan., 1913; Chapl. Riverside
Hosp., N.Y., Brothers Is.; Br. Penit., Riker's Is.; Bedford
Reformatory; Inwood Hosp.; Harlem, Yorkville and West
Side Prisons, 1914; Chapl. City Mssn. Soc., N.Y.C., 1914-
27.

YOUNG, Charles Herbert (Ia.), 1020 E. 6th St., Davenport,
Ia.—R. Emer., Howe Sch., Howe, Ind., 1933—b.
Manhattan, Ill., Sept. 26, 1867; s. Edward Young and
Ann Eliza (Hoyt). Trin., B.A., 1891, M.A., 1894, S.T.D.,
1923; G. T. S., 1894, D—1894, P—1894, Bp. Worthington.
m. Sarah T. Hillhouse, Bowen, June 7, 1898. Mem. Assoc.
Mssn., Omaha, 1894-1903; Secy. Dio. Neb., 1898-1903;
R. Chr. Ch., Chicago, 1903-20; R. Howe Sch., Howe, Ind.,
1920-33. Exam. Chapl.; Mem. Stndg. Com. Dio. Chicago.
Chrmn. Dioc. Bd. Rel. Educ.; Mem. Gen. Bd. Rel. Educ.;
Chrmn. Dep. Educ., Mem. Stndg. Com. all Dio. N.Ind.
Dep. Gen. Conv., 1913, '16, '19, '22, '25, '28, '31. Author:
"Confirmation Instruction."

YOUNG, Charles Valentine (Colo.), 1109 Third Ave.,
Longmont, Colo.—R. S. Steph., 1940—b. Denver, Dec. 6,
1904; s. Charles Adolph Young and Amelia Marie (Schuh-
riemer). H. Sch.; Drake Un. D—Apr. 3, 1940, P—Dec. 6,
1940, Bp. Ingley. m. Nancy Elizabeth Morris, June 30,
1930; c. two.

YOUNG, Christian Martin (W.), 216 Baltimore Ave.,
Takoma Park, D.C.—R. Emer. Trin. Ch., Takoma Park,
D.C., Dec., 1928—b. Baltimore, 1860; s. Christian J.
Young and Ann Louise (Pipino). V. T. S., 1885. D—1885,
Bp. Paret; P—1886, Bp. Dudley. m. Catherine Davis,
Vertrees, Ky., 1892. Asst. S. Andr. Ch., Louisville, Ky.,
1885-87; S. Paul's Ch., Greenville, O., 1887-88; Ch. Heav.
Rest, Springfield, O., 1888-95; Trin. Ch., Washington,
Pa., 1895-1907; S. Thos. Ch., Oakmont, Pa., 1907-17; Trin.
Ch., Takoma Park, Washington, D.C., 1917-28.

YOUNG, Edgar Charles (Pa.), 200 N. 50th St., Phila.,
Pa.—Vic., Phillips Brooks Meml. Chap., Phila., May,
1916—Instr. O. and N. Test. Lit., Southwest Trng.
Sch. for Rel. Tehrs., Phila., 1932—b. Spanish Town,
Jamaica, Jan. 31, 1887; s. Charles James Young and Eliza-
beth Ernestine (Henriques). Oskal. Coll., B.A., 1912;
N. Y. Un., M.A., 1915; G. T. S., 1915, B.D., 1917; Temple
Un., B.S., 1920; Phila. Div. Sch., S.T.M., 1922, D.Th.,
1931; Wilberforce Un., O., D.D., 1924; Morgan Coll., Md.,
D.D., 1934; Winner Ward Prize, G. T. S., 1915. D—1915,
P—1916, Bp. Rhinelander. m. Myra Jeannette Reynolds,
Oct. 5, 1918. Mssy. Colored Work, Dio. Pa., 1915-16; Vol.
Chapl., Douglass and Mercy Hosps., Phila., 1916-26. Pres.
Conference Church Workers among Colored People, 3rd
Prov. (Wash.), 1927-36. Mem. Dept. Chr. Soc. Serv., 1935
—; Mem. Cmssn. on Ch. Schs., 1936—; Mem. Dept. Rel.
Educ., 1937—; Exam. Chapl., 1939—.

YOUNG, Edward Hudson (N.C.), Durham, N.C.—Asst.
Prof. Romance Lang., Duke Un., 1923—b. Sandusky, O.,
July 13, 1875; s. Mahlon Jay Young and Mary Ann (Hud-
son). S. Steph. Pres.; Bard Coll., B.A.; Berk., B.D.; West
Ontario, M.A. D—June 6, 1900, Bp. C. Brewster; P—Feb.
23, 1902, Bp. Whitehead. m. Louise Anna Popham, Apr. 2,
1902. Author: Czech-Engl. Grammar; Czech-Engl. First
Reader.

YOUNG, Elmore C. (W.N.Y.), 25 Liberty St., Albion,
N.Y.—R. Chr. Ch., Albion, and S. Paul's, Holley, Dec.,
1940—b. Dayton, Ohio, 1909; s. Sherman Pomeroy Young
and Anna Elizabeth (Thompson). Un. So. Cal., B.A.,
1930; Colmb., M.A., 1932; Harv., S.T.B., 1935. D—June,
1935, P—May, 1936, Bp. Davis. m. Ruth Barber, June,
1936; c. two. Cur. S. Paul's Cathd., Buffalo, N.Y., 1935-
36; R. S. Pet. Ch., Westfield, N.Y., 1936-40.

YOUNG, Frederic Harold (N.Y.), 575 Pavana Ave.,
Jersey City, N.J.—R. S. Mary's Ch., Apr., 1938—(on
leave of absence); Chapl. Capt. 71st Inf., Fort Dix, N.J.—
b. Union Mills, Ind., Mar. 2, 1905; s. Rev. Harold Elijah
Young and Gertrude Emily (Steinberg). Traip Acad.,
1923; Bates Coll., B.A., 1927; Harv. Theol. Sch., S.T.B.,
1930; G. T. S., Special Stdt., 1936, Grad. Work, 1937. D—
Sept. 25, 1937, P—Mar. 25, 1938, Bp. Washburn. m. Myrna
Lucile Hawkes, June 14, 1932; c. one. Engl. Mstr. and
Organist, Phillips Acad., Andover, Mass., 1930-31; P.
Cong. Ch., Dixfield, Me., 1931-35; P. First Cong. Ch.,
Newark, N.J., 1935-37; Asst. Warren Co. Mssn., N.J.,
1937-38. Mem. Phi Beta Kappa.

YOUNG, Gates Edmund Michael (O.), 1705 Oak Hill,
Youngstown, O.—P-in-c. S. Andr. Ch., 1940—D—Jan. 12,
1922, P—Oct. 21, 1922, Bp. McElwain. Gr. Ch., Ravenna,
O., 1925-29; In-c. Caly. Ch., Sandusky, O., 1929-37; Chapl.
Ohio Sailors and Soldiers Home, Sandusky, 1937-40.

YOUNG, Ira Chestnut (N.Mex.), 2813 Wheeling St., El
Paso, Tex.—Mssy., 1926—b. Palmyra, Ill.; s. Thomas J.
Young and Nancy (Standley). W. Nor. Coll., Ill.; Louis-
ville, Ky., M.D. D—1918, P—1919, Bp. Fawcett. m. Louise
Sanford, Sept. 15, 1903. In-c. S. Alb., Quincy, Ill.; Asst.
Trin. Ch., St. Louis, Mo., 1919-26.*

YOUNG, John Mansfield, Jr. (C.), 6720 Stewart Ave.,
Chicago, Ill.—R. S. Barth. Ch., Mar., 1940—b. Chicago,
Sept. 25, 1906; s. John Mansfield and Fanny Emery
(Camp). Pub. Sch., Glenbard H. Sch., Glen Ellyn, Ill.;
Trin., B.A., 1928; G. T. S., S.T.B., 1931. D—June, 1931, Bp.
Stewart; P—Dec., 1931, Bp. Lloyd for Bp. Stewart. m. E.
Mary Ingley, Oct. 30, 1940. Chr. Chap. Interces., N.Y.C.,
1931-33; R. Chr. Ch., River Forest, Ill., 1933-40.

YOUNG, Joseph Scott (Sal.), 703 N. Main St., Garden
City, Kan.—P-in-c. S. Thos., Garden City, and S. Andr.,
Liberal, 1940—b. Hutchinson, Kan., Nov. 15, 1915; s.
Harry Wesley Young and Jean (Hardcastle). H. Sch.,
Hutchinson; Kan. Un., B.A., 1937; S.-W. T. S., B.D., 1940.
D—June 14, 1939, P—Apr. 3, 1940, Bp. Spencer. m. Dorothy
Mize, June 12, 1940.

YOUNG, Lee (Huntington). Died March 7, 1939. For
data see Edition 1938.

YOUNG, Leslie Knorr (W.Va.), 1014 Main St., Wells-
burg, W.Va.—R. Chr. Ch., 1940—D—June, 1934, Bp. Taitt;
P—May, 1935, Bp. McElwain. Cur. S. Paul's, St. Paul,
Minn., 1934-35; Vic. Chr. Ch., Las Vegas, Nev., 1935-37;
R. Chr. Ch., Bastrop, La., 1937-40.*

YOUNG, Lorin Bradford (N.H.), 136 Lowell St., Man-
chester, N.H.—R. Gr. Ch., Nov., 1940—b. Pittsburgh, Pa.,
Feb. 16, 1903; s. Rev. Samuel Edward Young and Con-
stance Wilburta (Paddock). Boys' H. Sch., Brooklyn;
Harv., B.A., 1923; Harv. Theol. Sch.; U. T. S., E. T. S.,
B.D., 1926. D—June, 1926, P—May, 1927, Bp. Slattery. m.
Evelyn Orne, June 19, 1926; c. three. Assoc. Min. Holy
Trin. Ch., Brooklyn, N.Y., 1926-40. Author: Articles,

The Churchman and Christian Century. Editor: American ed., "Grey Book."

YOUNG, Stanley. Died May 4, 1938. For data see Edition 1938.

YOUNG, Thomas Henry (S.F.), 407 S.W. 22nd Rd., Miami, Fla.—Assoc. R. Trin. Ch. and Vic. Holy Comf. Chap., 1939—b. Hamilton, Ont., Can., Aug. 17, 1884; s. Ira Young and Annie (Bolton), Pub. Schs., Hamilton; Tor. Un.; Trin. Coll., Tor. D—June 2, 1912, P—May 18, 1913, Archbp. Thorneley, Algoma. Rec'd Mar. 16, 1924, m. Anna Beatrice Stromberg, Apr. 16, 1907; c. five. R. House of Prayer, Tampa, Fla., 1924-39.

YOUNG, William Tate (E.C.), 302 Green St., Fayetteville, N.C.—R. S. John's Ch., Apr., 1939—b. Corinth, Miss., Nov. 10, 1900; s. William Tate Young and Bertha (Adams). H. Sch., Corinth; Va. Milit. Inst., 1917-21, B.A.; Un. So., B.D. D—1926, P—1927, Bp. Bratton. m. Anne Cable Wilson, Dec. 12, 1926; c. one. R. G. Ch., Rosedale, Miss., 1926-29; R. Gr. Meml. Ch., Hammond, La., 1929-39.

YUBA, Estevão Shigeru (S.Bra.), Caixa 2628, São Paulo, R.G.S., Brazil—Mssy., Japanese Colonies, Alliance and Fazenda Tietê, 1938—D—Jan. 30, 1938, P—Apr. 14, 1940, Bp. W. M. M. Thomas.*

YUDU SIE, Simon Cephas (Lib.), Krutown, Monrovia, Liberia, W. Africa—In-c. S. Thos. Ch.—b. Rocktown, Bereby Ivory Coast, May 22, 1889; s. Moses Bonifacio Yudu and Fannie Cecilia, Hedo Hweede (Widner). Epiph. Hall, Cuttington Colleg. and Div. Sch., 1909; Theol. Sch., Cuttington, 1918. D—Feb., 1918, Bp. A. S. Lloyd; P—1920, Bp. W. H. Overs. m. Anna Louisa Neade Brownell, Jan. 13, 1926.*

YULE, David (L.I.), 9408 Farragut Rd., Brooklyn, N.Y.—P-in-c. S. Alb., 1927—b. Monifieth, Scotl., Feb. 13, 1873; s. David White Yule and Jane (Hogg). Priv. Schs.; Wooster, O., B.A., 1900; Lane, 1903; U. T. S. D—Feb. 21, 1914, P—Dec. 18, 1915, Bp. Darlington. m. Augusta M. Ayres, 1907; c. two. Shippensburg, Waynesburg, Pa., 1914; P-in-c. Blue Ridge Summit, Pa., 1915-18; Steelton, Pa., 1919-20; Gen. Supply, 1920-27.

YUNGBLUT, John Richard (S.O.), St. Thomas' Church, Terrace Park, O.—M-in-c. S. Thos. Ch., 1939—D—July 16, 1939, P—June 5, 1940, Bp. Hobson.*

Z

ZABRISKIE, Alexander Clinton (Va.), Theological Seminary, Alexandria, Va.—Dean Va. Theol. Sem., Sept., 1940—b. New York City, Jan. 21, 1898; s. George Zabriskie and Sarah Forrest (Gray). Groton Sch.; Princ., B.A., 1920; Grad. Work, Trin. Coll., Cambridge, Eng.; V. T. S., B.D., 1924; Ken., S.T.D., 1934. D—1924, Bp. Manning; P—1924, Bp. Shipman. m. Mary Ethelyn Tyler, June 27, 1925; c. four. R. S. John's Ch., New City, N.Y., 1924-25; Instr., V. T. S., Alexandria, Va., 1925-27; Asst. Prof. V. T. S., 1927-31; Prof. Med. and Mod. Ch. Hist., V. T. S., 1931-40.

ZACHARY, George England DeWitte (Md.), 1001 St. Paul St., Baltimore, Md.—P-in-c. Chap. of Redemption, July, 1928—; Endr. All Souls' Ch., Brooklyn, Baltimore, Dec., 1930—Chapl. Aged Women's and Men's Homes, Baltimore, Sept., 1939—b. Columbia, Va., Nov. 21, 1880; s. George Thomas Zachary and Sarah Frances (Seay). Wm. and Mary Coll., 1903-07, B.A.; V. T. S., 1907-10, D—1910, P—1911, Bp. Gibson. m. Sally L. Tapscoot, Fredericksburg, Va., Jan. 17, 1912. Mssn. Work near Fredericksburg, under Rev. Dr. R. J. McBrude, R. S. Thos. Ch., Greenville, Ala., 1911-15; Lexington Par., Amherst, Va., 1915-17; S. Andr. Ch., State Coll., Pa., 1917-21, also ministered to vocational men in training during the war. Soc. Serv. Cmssn., Convoc. Sw.Va., Chapl. Clemson Agric. Coll., Clemson Coll., S.C., 1921-28. Ch. Exten. Com., Ala.; Secy. and Treas. Greenville Convoc.; Trust. S. Phil. Cathd., Atlanta; Del. Synod, Wilmington, N.C., 1924; Trust. Hawkes Library, Griffin, Ga.

ZACKER, John Lewis (L.I.), 220 Webster Ave., Brooklyn, N.Y.—R. S. John Bapt., 1924—, Jarvis Coll., Tor.; Wyc., Tor.; P. D. S. D—June 15, 1919, P—June 11, 1922, Bp. Rhineland. m. Maude Elene Smith (deceased).*

ZAEBSST, Oran C. (N.k.), 223 Terrace Ave., Hasbrouck Hts., N.J.—R. Ch. S. John the Div., 1935—; Chapl. Capt. 102nd Cav. (H-Mecz), Ft. Jackson, S.C., 1941—, b. Chatfield, O., Apr. 8, 1900; s. Rufus C. Zaebst and L. M. (Foltz). Baldwin Wallace Coll., 3 yrs.; Bex., B.D. D—1928, Bp. Leonard; P—1929, Bp. Rogers. m. Evelyn F. Banbury, Oct. 10, 1931; c. three. M-in-c. S. Thos. Ch., Berea, O., 1928-31; Asst. to Dean Trin. Cathd., Newark, N.J., 1931-35.

ZEIGLER, Oscar Woodward (Md.), 1523 John St., Baltimore, Md.—Retired—b. Baltimore, Md., Mar. 4, 1866; s. Daniel Zeigler and Laura Jane (Woodward). Baltimore City Coll.; Johns Hop., B.A., 1890; Colmb.; Princ., M.A., 1895; N. Y. C. Sem. Princ. Theol. Sem., 1893; Union, N.Y.C. D—1904, P—1905, Bp. Paret. m. Julia Warner Thornton, Feb. 13, 1907; c. one. Pastor First Presb.

Ch., Barton, Md., 1897-1902; S. Andr. Par., Md., 1902-03; S. Geo. Par., Md., 1904-07; Durham Par., Md., 1907-08; All Faiths Par., Md., 1909-12; S. Mark's Par., Md., 1912-15; Asst. P. S. Thos., Garrison, 1916-23; Asst. P. Chr. Ch., Baltimore, 1914-30.

ZEIS, Harold Cleaver (O.), 426 Franklin Ave., Steubenville, O.—Non-Par., 1939—b. Galion, O., Apr. 4, 1900; s. John H. Zeis and Belle (Cleaver). Ken., 3 yrs.; Bex., 1926. D—1926, Bp. Leonard; P—1927, Bp. Rogers. m. Emma Carter, Jan. 3, 1936. Cur. Gr. Ch., Sandusky, O., 1926-27; R. S. Luke's Ch., Cleveland, O., 1927-32; R. S. Paul's, Steubenville, O., 1932-39; Asst. to Dean Trin. Procatth., Paris, France, 1939.

ZELLERS, George Andrew (Be.), 1020 Oregon St., Bakersfield, Cal.—Retired—b. Wernersville, Pa., Nov. 30, 1852; s. George Dewees Zellers and Amelia (Spears). Franklin and Marshall Coll., B.A., 1878, M.A., 1887; Reform. Sem., Lancaster, Pa., 1881, D—1888, Bp. Kulison; P—1889, Bp. Howe. m. Mary F. Wolfersberger, Lancaster, Pa., Dec. 22, 1879. In-c. Mssn., Shenandoah, Pa., 1888-89; Asst. S. Luke's Ch., Lebanon, Pa., 1889-94; Loc. Ten. S. Phil. Ch., Durham, N.C., 1895-96; Ch. Morgantown and Churchtown, Pa., 1897-1905; Ch. Minersville, Pa., and Asst. Trin. Ch., Pottsville, Pa., 1906-10; Ministry Reform. Ch., U.S., 5 yrs. Author: "Reason and Evolution," 1927; "Reason and Revelation," 1931. Transl. and condensed old German story, "Genevieve," published serially, 1928.

ZELTNER, Gustave Adolph (S.H.B.)—D—May 22, 1921, Bp. Manning; P—June 11, 1922, Bp. Lloyd. Mstr. Trin. Sch., New York City.*

ZEPHIER, Wallace Henry (S.D.), Wanblee, S.D.—D-in-c. Geths. Chap., 1928—b. Lower Brule, S.D., Jan. 3, 1889; s. David Zephier and Mary (Dion). Flandreau Indian Sch.; Santee Normal Trng. Sch., Neb.; Ashley House, Springfield, S.D. D—July 15, 1928, Bp. Burleson. m. Philemon McBride, Jan. 30, 1908; c. six. In-c. Holy Comf., Holy Name Chap., and S. Alb. Chap., Lower Brule Mssn., S.D.*

ZERMENO, Guillermo Gabriel (Cuba), Honorato Castillo 36, Ciego de Avila, Camaguey, Cuba—P-in-c. Ciego de Avila, 1938—b. Lagos de Moreno, Jal., Mex., Feb. 10, 1885; s. Ignacio Zermeno and Nabor (Varela). Germ. Presby. Theol. Sch., Dubuque, Ia., B.A.; Coll. Div. Metaphysics, Indianapolis, Ind., D—Dec. 5, 1924, P—June 14, 1925, Bp. H. R. Hulse. m. Lucrecia de Armas, June 14, 1919; c. two. P-in-c. S. Paul's Ch., Camaguey, Cuba, 1924-26; P-in-c. Santa Maria de la Gracia and In-c. work among B.W.I. colored people 1926-29; P-in-c. Colon and Los Arabos, Cuba, 1929-32; P-in-c. Santa Cruz del Norte, Havana, 1933-38.

ZIADIE, William Louis (Pa.), 215 E. Logan St., Germantown, Pa.—b. Beirut, Syria, Nov. 10, 1897. S. Geo. Coll., Jesuit, Jamaica, B.W.I.; Bex.; Ken., B.D., 1923. D—June 17, 1923, Bp. W. A. Leonard; P—Jan. 25, 1924, Bp. G. F. Mosher. m. Hazel Copp, Dec. 5, 1932. R. S. Ann's-in-the-Fields, Perry, O.; P-in-c. S. Luke's Mssn., Manila, 1924-30; Asst. Ch. S. Thos. the Apostle, Kingston, Jamaica, 1930-31; Cur. S. John's, Norristown, Pa., 1931; Asst. S. John's, Butte, Mont.; Loc. Ten. S. Steph. Ch., Boston, Feb.—July, 1939; Loc. Ten. S. John's Ch., Newport, R.I., 1939-40.

ZIEGLER, Carl G. (N.M.), 206 E. Euclid St., Ishpeming, Mich.—R. Gr. Ch., 1908—b. Lawrence, Kan., Jan. 27, 1876; s. Rev. Paul Ziegler and Mary Frances (Bell). Trin. Coll., B.A., 1897, M.A., 1900. D—1904, Bp. Davies; P—1905, Bp. G. M. Williams. m. Louise Langley Neff, Detroit, Mich., Sept. 3, 1901. R. Emm. Ch., St. Louis, Mich., 1904-08. Mem. Stndg. Com., 1908-13, Pres., 1913—, Dep. Gen. Conv., 1913-28 and 1934-40. Mem. Com. on Canons, 1940.

ZIEGLER, Harry Rudy (Lex.), 22 W. 4th St., Maysville, Ky.—c. Nativ. Ch., 1934—b. Hatfield, Pa., May 25, 1886; s. Henry M. Ziegler and Emma Maria (Rudy). Urs. Coll., B.A.; McCormick Theol. Sem.; S. W. Bant. Theol. Sem., B.Th.; Hamburg Un., Eurone. D—1921, P—1922, Bp. Capers. m. Mabel T. Hicks, Mar. 14, 1912. R. Epiph. Ch., Calvert, Tex., 1923; S. Paul's Ch., Holdenville, Okla.; Trin. Par., Elkton, Md., 1929-30.*

ZIEGLER, Howard Bell (C.), Central Y.M.C.A., Reading, Pa.—Retired, 1938—b. Detroit, Mich., Aug. 21, 1879; s. Rev. Paul Ziegler and Mary Frances (Bell). Detroit Ch. Acad.; Trin., 1903-04; Berk., 1904-06. D—1905, P—1906, Bp. C. B. Brewster. Cur. S. Jas., Hartford, Conn., 1905-06; R. S. Geo., Bridgeport, Conn., 1906-08; Transfig., Ironwood, Mich., 1908-11; Cur. S. Paul's Chap., N.Y.C., 1912-13; Mssy. P. Calumet, Mich., 1913-14; S. Barn., Reading, Pa., 1916-19; Holy Apos., St. Clair, Pa., 1919-23; S. John's Ch., Durand, and S. Andr. Ch., Flint, Mich., 1923-26; All SS. Mssn., Western Springs, S. John's Ch., Naperville, Ill., 1926-28; Chapl. Kemper Hall, Kenosha, Wis., 1928-29; S. John's Ch., Naperville, and Loc. Ten. Calv. Ch., Batavia, S. Mark's, Geneva, Ill., 1929-30; S. Ann's Ch., Morrison, Ill., 1931; S. Paul's, Savanna, Ill., 1931-35; Holy Innoc. and Ch. Our Father, Chicago, 1935-36; S. Thos., Morris, Ill., 1936-37.

†ZIEGLER, Rt. Rev. Winfred Hamlin, Res., 101 So.

Third St.; Off., 310 University Ave., Laramie, Wyo.—Bp. Mssy. Dist. Wyo., Dec. 16, 1936.—b. Detroit, Mich., Nov. 23, 1885; s. Rev. Paul Ziegler and Mary Frances (Bell). Colmb., B.A., 1911, S.T.D., 1937; W. T. S., S.T.B., 1929, S.T.D., 1936. D—1912, P—1913, Bp. Rowe. Con. Bp. Mssy. Dist. Wyo., Dec. 16, 1936, by Bpp. Stewart, Ingley, Keeler, I. P. Johnson, G. A. Beecher, Moulton, Rowe, Howden, Jenkins, m. Marie Eleanor Bartron, Detroit, Mich., June 12, 1911. P-in-c. Ch. Epiph., Valdez and Stations on Pr. Wm. Sound, Alaska, 1911-14; P-in-c. S. Andr. Ch., Port Angeles, and S. Luke's Ch., Sequim, Wash., 1914-15; Vic. All SS. Chap., Leighton, Pa., 1915-18; Dean S. John's Cathd., Albuquerque, N.Mex., 1919-21; Archd. N.Mex., 1921-23; R. Ch. Redeem., Elgin, Ill., 1923-31; Archd. Chicago, 1931-36. Army Y.M.C.A. Secy., Ft. Bliss, El Paso, Tex., 1917; Chapl. (1st Lt.), Hdqtrs., 14th Div., U. S. Army, 1918-19.

ZIMMERMAN, Frank Asbury (S.O.), 53 W. Duncidin Rd., Columbus, O.—Retired, 1932.—b. Greenspring, O., Dec., 1861; s. George A. Zimmerman and Mary Dora (Eirich). Wesl. Un., B.A., 1886, M.A., 1889; Boston Theol. Sch., S.T.B., 1889. D—1903, P—1904, Bp. J. H. Johnson. m. Della A. Hadsell, Lima, O., June, 1909. R. Trin. Ch., Findlay, O., 1904-09; S. Phil. Ch., Circleville, O., 1909-12; Chr. Ch., Douglas, Wyo., 1912-13; Gr. Ch., Defiance, O., 1913-19; Chr. Ch., Kent, and Gr. Ch., Hudson, O., 1919-21; All SS. Ch., Woodlawn, Pa., 1921-26; S. Thos. Ch., Greensburg, Pa., 1926-31; S. Luke's Ch., Granville, O., 1931-32.*

ZIMMERMAN, John David (S.O.), 4624 Erie Ave., Cincinnati, O.—R. Holy Trin. Ch., Madisonville, 1938.—b. Tiffin, O., Jan. 14, 1906; s. Guy Alfred Zimmerman, D.D.S., and Amelia (Beckley). H. Sch. Tiffin; Heidelberg Coll., 1923-25; U. S. Naval Acad., 1925-26; Ken., Ph.B., 1929; Bex., B.D. (cum laude), 1929; Johns Hop. Un., M.A., 1929. D—June 16, 1929, Bp. W. A. Leonard; P—May 30, 1930, Bp. W. L. Rogers. m. Lillian Frances Hunter, Nov. 8, 1932; c. two. Cur. S. Paul's, Akron, O., 1929-32; Cur. Emm. Ch., Baltimore, 1932-38. Del. Prov. Syn., 1939. Chapl. Lieut. (j.g.), U. S. Naval Res., 1933—. Author: "When the Hebrews Sang," pub. in Holy Cross Mag., May-Oct., 1940; "The Book of the Twelve," in Holy Cross Mag., 1938-40.

ZIMMERMAN, Mariand William (N'k.), 370 Clifton Ave., Clifton, N.J.—R. S. Pet. Ch., 1940.—b. July 1, 1907. Harv., B.A., 1929; Drew Theol. Sem., B.D., 1938. D—Apr. 18, 1939, P—Dec. 17, 1939, Bp. Washburn. m. Elinore G. Burns. Feb. 23, 1929; c. one.

ZINN, George John (S.H.B.)—Heid., B.A., 1903; G. T. S., 1907. D—Sept. 26, 1907, P—Oct. 11, 1908, Bp. Anderson. Asst. Ch. Our Sav., Chicago, 1907-08; S. Ann's Ch., Morrison, Ill., 1908; S. Mark's Ch., Seattle, Wash.*

ZISCH, William Arthur (L.I.), 178-22 134 Ave., Springfield Gardens, N.Y.—P-in-c. S. John's Ch., 1939.—b. Zurich, Switz., Nov. 30, 1901; s. Rudolph Zisch and Katherine (Jungk). Utica Free Acad., N.Y.; S. Steph., B.A., 1928; G. T. S.; Berk., 1931. D—Jan. 10, 1936, Bp. Fiske; P—Feb. 8, 1937, Bp. Campbell (for Bp. Manning). m. Ann

Amelia Louise Cross, Dec. 19, 1931. Jr. Cur. S. Aug. Chap., Trin. Par., N.Y.C.; Cur. Ch. Advoc., N.Y.C., 1937-39.

ZOUBEK, Frank (Minn.), 1869 Selby Ave., St. Paul, Minn.—R. S. Mary's Ch. (Merriam Park), Feb., 1925—; Chapl. Ch. Home, Minn., 1926—. Instr. N. Test., Breck School, 1926—. b. New York City, Sept. 14, 1886; s. Frank Zoubek and Eleanor (Schole). Un. Minn., B.A., 1911; Sea, B.D., 1910. D—1910, P—1910, Bp. Edsall. m. Margaret Wadsworth Poole, Faribault, Minn., June 19, 1912; c. four. P-in-c. Trin. Chap., Excelsior, Minn., 1910-11; R. S. Pet. Ch., St. Paul, Minn., 1911-14; Vic. Cathd., Faribault, and Instr. O. Test., Sea. Div. Sch., 1914-15; Dean Cathd., Faribault, Minn., 1915-23. Exam. Chapl., 1913-26; Chrmn. Exam. Chapls., 1926—; Dioc. Bd. Mssns., 1916; Mem. Directorate, 1922-24, 1929—; Mem. Stndg. Com., 1936, '37, '38, '39, '40. Mem. and Secy. Bd. Trustees, Sea. Div. Sch., 1929—. Mem. Advisory Bd. Breck Sch., 1934-35; Pres. Twin City Clericus, 1934-35. Bd. Trusts., S.-W. T. S., 1936, '37, '38.

ZSCHORNACK, Henrique (S.Bra.), Estacao, Uruguay, S. Catharina, via Passo Fundo, Brazil—Retired—. D-Emer. Chap. Agnus Dei, 1917.—b. Limmer, Ger., Oct. 31, 1851; s. John Zschornack and Christina (Seifert). Private Schs. D—1906, Bp. Kinsolving. m. Wilhelmina Guse, died Apr., 1934; c. eight. M. Ch. Salv., Santa Helena, Brazil. M. Agnus Dei, Estacao, Uruguay, 1917.

ZUCKERMAN, J. Harvie Andrew (N.H.), All Saints Rectory, Littleton, N.H.—R. All SS. Ch., Sept., 1937.—b. New York City, Feb. 6, 1901; s. Henry Zuckerman and Annie G. (Steinberg). Berk., N.Y.C.; H. Sch., Harrison, N.Y.; Choate Sch., 1918; Dart., B.S., 1922; V. T. S., 1 yr.; New Coll., Edinburgh, Scotl., 2 yrs. D—June, 1931, P—Oct., 1932, Bp. Dallas. m. Mary Blair Williams, June, 1929; c. three. Asst. S. Paul's, Englewood, N.J., 1931-33; Asst. Calv., N.Y.C., 1934-36; In-c. Ivie Meml. Ch. Mess., Bethlehem, N.H., summers, 1937-40.

ZULCH, John William (Sp.), Danville, Ill.—R. Holy Trin. Ch., 1938.—D—June, 1934, P—June, 1936, Bp. Taitt. S. John Evang., Bracebridge, Ont., Can., 1934-35; Asst. S. Paul's, Savannah, Ga., 1935-36; Cur. S. Luke's and Chapl. S. Luke's Hosp., Racine, Wis., 1936-38.*

ZUVER, Dudley DeForest (N'k.), 223 Terrace Ave., Hasbrouck Hts., N.J.—Actg. R. Ch. S. John the Div., 1941.—b. Creston, O., Sept. 9, 1896; s. Thomas Samson Zuver and Ada (Fouche). H. Sch., Greenville, Pa.; Al., B.A., 1917; Harv., S.T.B., 1924. D—Dec. 28, 1926, P—Jan. 2, 1928, Bp. Ward. m. Erdine McCroba, Sept. 17, 1919; c. one. Asst. Chr. Ch., Short Hills, N.J.; Asst. S. Paul's, Jersey City, N.J., 1936. Author: "Salvation by Laughter: A Study of Religion and the Sense of Humor." 1933.

ZWICKER, Henry Franklyn (W.N.Y.), 100 Genesee St., Lockport, N.Y.—R. Gr. Ch., 1910.—b. Mahone Bay, N.S., Jan. 31, 1875; s. Alfred F. and Louise S. Zwicker. Pub. Schs.; King's Coll., N.S., B.A., 1900, M.A., 1904, D.D., 1929. D—Dec. 21, 1900, P—Dec. 6, 1901, Bp. F. Courtney (N.S.). m. Florence M. Harrison, Feb. 23, 1935. R. Newport, N.S., 1901-05; N.Y.C. Mssn., 1905-06; Cur. S. Paul's, Rochester, N.Y., 1906-10.

necrology

This list includes information received by the editors up to July 1, 1941. Deaths occurring prior to the appearance of the 1938 edition of the Clerical Directory but not recorded therein are also included.

- ALBUS, Frank (S.H.B.), born June 25, 1879—died Aug. 19, 1939
- ALFRIEND, John Shadrach (W.Va.), born May 19, 1859—died Feb. 11, 1941
- ALLEN, Walter Henry Bidwell (R.I.), born Mar. 27, 1864—died Jan. 3, 1939
- ALLEN, William Belcher (Miss.), born May 30, 1867—died May 28, 1938
- ALLEN, William Ernest, Jr., (W.), born Dec. 11, 1883—died June 4, 1939
- ARMSTRONG, Charles Steel (N'k.), born Nov. 11, 1892—died Dec. 4, 1939
- ARNDT, Charles Henry (Pa.), born July 8, 1864—died Jan. 18, 1940
- ARTHUR, Louis Augustus (Minn.), born Feb. 20, 1851—died July 4, 1940
- ARTHUR, Philip Augustus (Va.), born Oct. 20, 1864—died Oct. 8, 1938
- ASHLEE, John Wiles (M.), born July 25, 1858—died June 14, 1939
- ATKINSON, John Robert (N.Y.), born Oct. 21, 1865—died Mar. 19, 1941
- BACZEWSKI, Ambrose (Pa.), born Dec. 8, 1881—died May 16, 1938
- BAILEY, Alanson Quigley (N.J.), born Jan. 17, 1874—died Oct. 26, 1940
- BALDWIN, Arthur Chandler (Minn.), born Feb. 4, 1886—died May 30, 1938
- BARNES, Charles Raymond (Haiti), born Mar. 17, 1894—died July 26, 1938
- BARROWS, William Stanley (W.N.Y.), born Nov. 16, 1861—died Jan. 27, 1940
- BATES, Carroll Lund (Fla.), born Feb. 18, 1861—died June 17, 1939
- BATTY, Edward Joseph (SanJ.), born June 11, 1857—died July 5, 1939
- BAXTER, Charles William (Minn.), born July 4, 1891—died Nov. 17, 1940
- BAXTER, Irving Everett (Sac.), born Mar. 4, 1867—died Feb. 1, 1939
- BEAGEN, Henry John (Pa.), born May 5, 1861—died Jan. 19, 1938
- BEATTIE, Frederick Steere (N.H.), born Mar. 7, 1884—died Jan. 11, 1939
- BEATY, David Clark (Sal.), born Oct. 5, 1865—died May 27, 1940
- BEATY, Arthur Hillier (R.I.), retired 1941; born Jan. 19, 1871—died Jan. 29, 1941
- BECKERMAN, Frank Frederick (C.), born Apr. 1, 1872—died Apr. 1, 1940
- BECKWITH, Samuel Cary (S.C.), born Nov. 17, 1870—died Jan. 2, 1939
- BILKEY, Charles Llewellyn (O.), born May 31, 1876—died Apr. 19, 1938
- BISPHAM, Charles P. (N.Y.), born Nov. 19, 1876—died Apr. 26, 1939
- BLANCHET, John Baptiste (Pa.), born June 23, 1856—died Sept. 11, 1939
- BLOY, Francis Joseph Field (Ariz.), born Dec. 14, 1879—died June 16, 1941
- BODEN, John (N'k.), born Aug. 3, 1879—died Sept. 28, 1938
- BOLTON, Richard (La.), born Apr. 15, 1881—died Sept. 4, 1940
- BOOGHER, Dudley (Va.), born Jan. 1, 1876—died Apr. 8, 1941
- BOONE, Elliott Williams (Colo.), born Oct. 1, 1880—died Mar. 2, 1939
- BOTTING, Robert Makepeace (Ok.), born Dec. 31, 1869—died Mar. 25, 1941
- BOVILL, James Thompson (Sal.), retired 1938; born Mar. 10, 1866—died Aug. 1, 1940
- BOWEN, Tom Francis (Ore.), born Apr. 15, 1860—died Aug. 17, 1940
- BRAGG, George Freeman, Jr. (Md.), born Jan. 25, 1863—died Mar. 12, 1940
- BRANDE, Vicente (S. Brazil), born Aug. 28, 1860—died Mar. 18, 1940
- BRANDER, William Walke (Va.), born July 14, 1867—died Feb. 5, 1941
- BRANDT, Clarence Estil (Ia.), born July 29, 1861—died Aug. 27, 1938
- BRATENAHL, George Carl Fitch (W.), born May 4, 1864—died Feb. 28, 1939
- BRAYSHAW, William (Fla.), born Mar. 17, 1844—died Aug. 14, 1938
- BREED, Walter Russell (O.), born Jan. 10, 1867—died Mar. 9, 1939
- ♣BREWSTER, Rt. Rev. Benjamin, retired 1941; born Nov. 25, 1860—died Feb. 2, 1941
- ♣BREWSTER, Rt. Rev. Chauncey Bunce, born Sept. 5, 1848—died Apr. 9, 1941
- BREWSTER, Matthew (La.), born Jan. 21, 1859—died May 5, 1938
- BRIGHT, Richard (Pa.), born Aug. 13, 1866—died Mar. 26, 1941
- BRINLEY, Godfrey Malbone (N.H.), born Nov. 22, 1864—died May 5, 1939
- BRISCOE, Samuel William (N.Y.), born Oct. 1, 1866—died June 4, 1941
- BROWN, Lewis (Ind.), born June 4, 1855—died Nov. 19, 1939
- BROWN, Robert Davis (P.), born Sept. 14, 1873—died Mar. 26, 1940
- BROWNELL, John Francis Nemle (Lib.), born Sept. 26, 1896—died Sept. 18, 1935
- BRUCE, G. O. T. (Ariz.), born Jan. 8, 1877—died Oct. 12, 1938
- BRYAN, Henry Bell (N'k.), born Oct. 30, 1862—died Nov. 28, 1939
- BULLITT, James Fry (Pa.), born July 11, 1865—died Mar. 27, 1941
- BURD, James Jones (C.N.Y.), born Aug. 19, 1856—died Sept. 30, 1940
- BURGESS, Herbert A. (Q.), born Jan. 28, 1859—died Feb. 4, 1940
- BURKE, Grafton, M.D. (Alas.), born Dec. 4, 1882—died Sept. 25, 1938
- BURRITT, Charles Arthur (Colo.), born Oct. 25, 1865—died Sept. 29, 1940
- ♣BURTON, Rt. Rev. Lewis Williams, born Nov. 9, 1852—died Oct. 17, 1940
- BYRAM, Coleman Edwin (Ol.), born Nov. 28, 1868—died Mar. 24, 1941
- CABRAL, Americo V. (S. Brazil), born May 27, 1870—died Oct. 18, 1937
- CAIRNS, Alexander Augustus (N.H.), born Jan. 7, 1858—died Dec. 17, 1940
- CAMPBELL, Richard Johnston (Ia.), retired 1938; born July 9, 1875—died Mar. 11, 1940
- CARROLL, Edward Tourtellot (A.), born June 22, 1867—died Mar. 11, 1940
- CARSON, Roy Livingstone (Me.), born June 17, 1876—died Nov. 16, 1938
- CARSTENSEN, Gustav A. (N.Y.), born June 15, 1851—died June 26, 1941
- CARSWELL, Albert (SanJ.), born Oct. 11, 1858—died Feb. 1, 1940
- CASSELL, Nathaniel H. B. (Lib.), born Dec. 13, 1872—died Mar. 4, 1939
- CHAMBERLAINE, Alward (E.), born Dec. 17, 1870—died Oct. 18, 1938
- CHAMBERLAYNE, Churchill Gibson (Va.), born Dec. 23, 1876—died Apr. 1, 1939
- CHAPMAN, John Wight (Alas.), born June 2, 1858—died Nov. 27, 1939
- CHARLTON, William Chapman (L.I.), born Feb. 10, 1869—died Jan. 9, 1940
- CHASE, Henry Edward (EauC.), born Nov. 3, 1863—died Feb. 15, 1939
- CHASE, William Sheafe (L.I.), born Jan. 11, 1858—died July 16, 1940
- CHESNUTT, John Norton (Mont.), born Feb. 16, 1850—died May 6, 1939
- CHINN, Austin Brockebrough (Cal.), born Feb. 14, 1869—died Oct. 27, 1937
- CLARKE, Eugene Taylor (Tex.), born July 19, 1864—died Feb. 7, 1941
- CLARKE, Herbert Morison (C.N.Y.), born July 13, 1855—died Oct. 6, 1938
- CLARKE, John Louis Petit (Vt.), retired 1937; born Mar. 29, 1867—died May 28, 1938
- COBDEN, Richard (N.Y.), born June 23, 1864—died Sept. 5, 1940

- COCKS, Bertrand Richard (Ariz.), born Mar. 1, 1877—died May 23, 1941
- CODY, Cortez Robert (S.C.), born May 12, 1877—died May 9, 1939
- COLE, Arthur Carman (Ala.), born Jan. 28, 1869—died May 7, 1941
- COLE, Frederick Bradford (Conn.), born Apr. 23, 1869—died Dec. 27, 1938
- COLEMAN, Harvey Kay (W.Mo.), born Oct. 20, 1854—died Aug. 16, 1939
- COLLINS, Charles Frederick (Ark.), retired 1938; born Feb. 18, 1879—died June 21, 1939
- CONE, Herbert Dunbar (E.C.), born June 1, 1856—died Oct. 29, 1940
- CONE, William Osmond (E.C.), born July 6, 1866—died Dec. 10, 1939
- COOLEY, Frank Earl (Lex.), born Sept. 24, 1860—died Jan. 20, 1939
- CORNELL, Robert (N.Y.), Trinity Parish, N.Y., 1933—1938; born May 26, 1880—died Sept. 16, 1938
- COX, Richard (C.), born Apr. 3, 1869—died Jan. 3, 1939
- COYLE, Francis Laning (S.H.B.), born May 5, 1872—died Oct. 12, 1939
- CRAIG, John Woodworth (N'k.), born Dec. 11, 1852—died Feb. 4, 1941
- CRITTENTON, Lawrence Augustine (Colo.), born May 27, 1895—died Nov. 27, 1940
- CROCKER, William Tufts (N.Y.), born Sept. 9, 1862—died Apr. 30, 1939
- CURRY, Edmund Norman (Conn.), born Jan. 19, 1870—died Mar. 9, 1938
- CURTISS, Alonzo Parker (F.L.), born Jan. 2, 1862—died Apr. 28, 1940
- DALY, Herbert Anthony (M.), born July 9, 1867—died July 20, 1939
- DANIEL, Everard W. (M.), born Feb. 22, 1876—died Sept. 6, 1939
- DANKER, Frederick Harrison (W.Ma.), born Mar. 20, 1878—died July 7, 1940
- da SILVA, Jose Severo (S. Brazil), born Nov. 6, 1882—died Dec. 21, 1939
- DAUP, William Wesley (Sp.), born Jan. 28, 1885—died June 29, 1940
- DAVIDSON, George Mason (S.H.B.), born July 28, 1851—died May 17, 1926
- DAVIDSON, Hunter (W.Va.), born Jan. 1, 1862—died Apr. 22, 1939
- DAVIES, Henry (Pa.), retired 1938; born July 11, 1864—died June 20, 1940
- DAVIS, James Oswald (N.Y.), born Jan. 15, 1856—died June 4, 1938
- DAVIS, William Lawrence (Roch.), born Jan. 27, 1859—died Apr. 24, 1939
- DE FOREST, Frederick Marcy (Vt.), born Aug. 10, 1872—died Mar. 4, 1940
- DE MOTT, George Colby (Ma.), born Sept. 27, 1865—died Aug. 29, 1938
- de NANCREDE, Harry Walstane Guerard (Eur.), born July 26, 1852—died Nov. 17, 1937
- DENFELD, Charles Arthur (R.I.), born July 1, 1866—died Nov. 2, 1940
- DENNISON, George Herbert (Pa.), born June 19, 1869—died Nov. 11, 1938
- DE SAUSSURE, Frederick Green (Er.), born Aug. 30, 1881—died Oct. 20, 1938
- de VRIES, John Hendrik (Ma.), born May 8, 1859—died Feb. 3, 1939
- DEWART, William Herbert (Ma.), born July 19, 1862—died Mar. 28, 1941
- DEWHURST, Thomas (Minn.), born Mar. 21, 1879—died Apr. 28, 1938
- DIXON, Sidney Harry (N.Y.), born July 11, 1877—died Apr. 9, 1941
- DOAN, Edward Slade (W.M.), retired 1938; born Oct. 23, 1870—died June 6, 1940
- DORSET, Frederick W. B. (S.Fla.), born Jan. 5, 1869—died May 5, 1939
- DRANE, Robert Brent (E.C.), retired 1932; born Dec. 5, 1851—died Oct. 31, 1939
- DUDLEY, George Fiske (W.), born Sept. 25, 1867—died Nov. 18, 1940
- DUFFIELD, Roy Farrel (L.I.), born July 25, 1877—died Dec. 21, 1940
- DUMVILL, William S. J. (Har.), retired 1934; born July 4, 1877—died July 12, 1939
- DUNHAM, Clarence Manning (N'k.), born Feb. 4, 1869—died Oct. 28, 1940
- DURANT, Frank (Mont.), born July 7, 1861—died Sept. 7, 1938
- DYER, Edward Ryant (Sh.), born May 31, 1885—died July 27, 1940
- DYER, Henry Cornelius (Conn.), born Mar. 24, 1859—died Aug. 16, 1938
- DYER, Rolla (Tex.), born Sept. 21, 1851—died Sept. 9, 1940
- EAGLE STAR, Iver (S.D.), born Jan. 17, 1875—died Sept. 8, 1934
- EARLE, Edward Henry La Touche (Tex.), born Jan. 19, 1863—died June 4, 1939
- EASTMENT, Franklin Tom (Har.), born June 9, 1857—died Mar. 8, 1941
- EDWARDS, Walter A. (N.Y.), born July 16, 1874—died Oct. 20, 1939
- ELLIOTT, John Brown (U.S.C.), retired 1939; born May 1, 1869—died Dec. 12, 1940
- ELLIOTT, Robert Wallace (N.J.), retired 1938; born Sept. 27, 1869—died Feb. 23, 1940
- ELLIS, A. Donaldson (Tenn.), born Dec. 4, 1881—died Mar. 13, 1939
- ELLIS, Alfred Donaldson (N.T.), born June 6, 1912—died July 20, 1939
- ELLIS, Everett Bryant (Ma.), born Sept. 1, 1895—died July 26, 1939
- ELSTON, Harry Eustice (Be.), born Aug. 11, 1889—died May 3, 1938
- ERICSSON, John Mark (N.Y.), born Apr. 25, 1864—died Aug. 22, 1938
- ESKINS, George O. (Har.), born Apr. 23, 1874—died July 3, 1939
- EWING, Quincy (SanJ.), born Jan. 11, 1867—died Sept. 29, 1939
- FABER, Franklin G. (N'k.), born Feb. 6, 1888—died Jan. 30, 1939
- FAIRCHILD, Roy Howard (W.Mo.), born Mar. 8, 1887—died Oct. 16, 1939
- FARNSWORTH, Howard Nathaniel (Roch.), born Aug. 8, 1898—died Aug. 31, 1939
- FELL, Horace Requa (N.Y.), born Jan. 14, 1873—died July 27, 1940
- FERGUSON, David (Q.), born June 10, 1865—died Jan. 3, 1939
- ✦FINLAY, Rt. Rev. Kirkman George, born Oct. 1, 1877—died Aug. 27, 1938
- FISCHER, Frederick (S.O.), born Sept. 2, 1868—died Mar. 23, 1940
- FISH, Samuel C. (L.I.), born June 25, 1876—died Mar. 26, 1941
- FLEMING, Andrew (L.I.), born Mar. 8, 1852—died June 7, 1938
- FORBES, Thomas Semmes (S.Va.), born Apr. 11, 1858—died May 27, 1939
- FORD, Charles Halsey Lindsley (A.), born Dec. 10, 1887—died Mar. 13, 1939
- FORD, Edward Henry (Del.), born June 18, 1865—died Apr. 23, 1938
- FORSYTH, James Ernest (Colo.), born Nov. 11, 1860—died Jan. 19, 1939
- FOSTER, Bert (L.A.), retired 1936; born Apr. 14, 1861—died Sept. 5, 1940
- FOURIER, Lucas G. (S.F.), born Apr. 15, 1870—died July 15, 1940
- FRANCIS, Arthur Van Camp (Kan.), born May 23, 1851—died June 1, 1938
- ✦FRANCIS, Rt. Rev. Joseph Marshall, born Apr. 6, 1862—died Feb. 13, 1939
- FRENCH, Samuel Johnson (Ga.), born Apr. 17, 1847—died Aug. 31, 1938
- FRENCHMAN, Alexander P. (N.Y.), born Nov. 26, 1903—died Mar. 20, 1940
- FULFORTH, Charles Lockwood (Pa.), born Dec. 14, 1859—died Feb. 26, 1941
- GALES, Thomas Park (Me.), born Apr. 17, 1866—died Dec. 15, 1938
- ✦GARDNER, Rt. Rev. Theophilus Momolu, born Jan. 30, 1870—died Apr. 3, 1941
- GARDNER, Walter Amyre Augustus (N.Y.), born Oct. 14, 1855—died June 1, 1941
- GARLAND, Frederic M. (Minn.), born Aug. 18, 1864—died Nov. 23, 1938
- GATES, Milo Hudson (N.Y.), born June 29, 1864—died Nov. 27, 1939
- GAYNOR, Edmund Henry (Ia.), born Nov. 29, 1849—died Dec. 11, 1937
- GENTLE, Ralph Erskine (Minn.), born Feb. 17, 1876—died Nov. 23, 1939
- GEORGE, Albert Eugene (Ma.), born May 12, 1856—died June 1, 1941
- GESNER, Anthon Temple (Conn.), born July 20, 1865—died Jan. 14, 1939
- GIBBLE, John Benners (E.C.), born July 15, 1866—died Oct. 13, 1940
- GIBBONEY, Jacob Haller (Va.), born June 29, 1886—died June 11, 1938
- GILBERT, Thomas Henry (Ia.), born June 15, 1852—died Mar. 11, 1939
- GILLIES, Harry Henderson (Har.), born Mar. 9, 1876—died Oct. 28, 1939
- GLASIER, Jacob Arthur (Me.), rector St. Mark's Church, Waterville, 1938-40; born Jan. 21, 1882—died May 17, 1940

GLASS, James Gamewell (S.F.), born Sept. 12, 1860—
died Nov. 27, 1939

GOLDING, Guyon Aiken (Roch.), retired 1940; born
June 13, 1893—died June 24, 1940

GOOD, Gilbert Kipp (D.), born Apr. 20, 1893—died Apr.
30, 1939

GOODMAN, Charles Sydney (Pa.), born Jan. 10, 1866—
died Apr. 26, 1938

GOODWIN, William Archer Rutherford (S.Va.), born
June 18, 1869—died Sept. 7, 1939

GOULD, William Dunbar (E.), born Oct. 7, 1873—died
Apr. 28, 1941

GRAHAM, John (L.I.), born June 26, 1852—died July 6,
1858—died May 17, 1940

GRAY, Sidney Robert Spencer (C.), born Aug. 29, 1853—
died Jan. 11, 1940

GREEN, Thomas Edward (Ia.), born Dec. 27, 1857—died
Jan. 23, 1940

GRESHAM, George Seddon (E.C.), born Feb. 27, 1889—
died Mar. 30, 1939

GRICE, Samuel W. (N.Y.), born July 8, 1880—died Jan.
24, 1940

GRIFFITH, George Berkeley (W.), born Mar. 25, 1859
—died Apr. 7, 1938

GRIFFITH, George Taylor (N.I.), born Sept. 15, 1859—
died Apr. 11, 1939

GRIFFITH, George William (Me.), born Mar. 1, 1856—
died Nov. 27, 1938

GRIFFITH, John Hammond (S.Va.), born July 2, 1871
—died Sept. 10, 1939

GROUT, George Herbert Paul (A.), born Jan. 25, 1869—
died June 17, 1938

GUMMEY, Henry Riley (Pa.), born Jan. 12, 1870—died
May 30, 1941

GUTHRIE, Kenneth Sylvan (N.Y.), retired 1939; born
July 22, 1871—died Mar. 17, 1940

GWYNN, Louis Thomas (Ariz.), born June 7, 1870—died
July 21, 1940

HABERSHAM, Henry Steele (Conn.), retired 1938; born
Sept. 25, 1861—died Nov. 4, 1938

HAMILTON, David Stuart (N'k.), born Sept. 18, 1864—
died July 17, 1938

HAMMARSKOLD, Johan Gottfried (N.Y.), born Aug.
12, 1860—died May 18, 1940

HAND, James Edward (Ma.), born Nov. 22, 1868—died
Sept. 29, 1939

HANNAH, Richard Slack (M.), born Mar. 16, 1862—died
Jan. 7, 1939

HARRIS, Charles, Jr. (Neb.), Missionary, Onondaga
Reservation, C.N.Y. 1938-40; born Feb. 28, 1884—
died Apr. 30, 1940

HARROWELL, Thomas Newman (C.), born July 10,
1871—died Jan. 23, 1941

HARTZEL, Wilson Shellenberger (N.J.), born Oct. 30,
1862—died June 9, 1938

HATHEWAY, Charles Harrison (A.), born Sept. 28,
1858—died Feb. 11, 1940

HAWKEN, William Herbert (SanJ.), born Apr. 17, 1863
—died Aug. 6, 1939

HAYES, Simon Mills (Neb.), born Oct. 28, 1862—died
Dec. 18, 1940

HAYES, William Edward (Cal.), born Dec. 5, 1862—died
Aug. 11, 1938

HAYNES, Henry Harrison (Ma.), born Aug. 23, 1849—
died Apr. 17, 1939

HEILMAN, William (P.), born Jan. 29, 1882—died Jan.
1, 1939

HEISLEY, Frederick Augustus (S.H.B.), born Oct. 13,
1865—died 1940

HELMS, Arthur Trent (Pa.), born July 4, 1893—died
Sept. 25, 1940

HENGEN, William Charles (Minn.), born Oct. 24, 1871
—died Nov. 11, 1939

HENRY, Frank Williams (Sal.), born May 6, 1857—died
Dec. 10, 1938

HENSHAW, Richard Townsend (N.Y.), born Feb. 3,
1882—died Aug. 30, 1938

HERRON, Joseph Dunkley (S.O.), born Nov. 4, 1853—
died Mar. 26, 1939

HIGGINS, Jesse (C.N.Y.), born Oct. 15, 1856—died Dec.
9, 1939

HIGGINS, William Hendrix (N.J.), born Mar. 8, 1866—
died Mar. 4, 1938

HIGSON, John William (Mo.), born Nov. 25, 1861—died
Dec. 6, 1940

HINCKLEY, Thurston Russell (Hon.), born Feb. 17, 1889
—died July 19, 1938

HOFFMAN, Paul Frederick (N.J.), born Sept. 5, 1872—
died Feb. 4, 1941

HOLAH, John Lewis (Pa.), born July 6, 1863—died Aug.
12, 1938

HOLBROOK, George Arthur (A.), born Feb. 17, 1857—
died Nov. 22, 1939

HOLDER, James Elliott (E.C.), born Mar. 28, 1869—died
Sept. 17, 1939

HOLGATE, Isaac (L.A.), born Jan. 15, 1862—died Mar.
1, 1940

HOLLEY, Byron (L.A.), born Mar. 9, 1855—died May 2,
1939

HOLLOWAY, William Ruddy (Be.), retired 1940; born
June 15, 1868—died May 5, 1940

HOOKER, Sidney Douglas (Mont.), born Jan. 12, 1855—
died Apr. 5, 1941

HOOKER, William Edward (Conn.), born July 30, 1851—
died May 19, 1939

HOOPER, William Thomas (Conn.), born Mar. 6, 1886—
died Mar. 28, 1938

HORSFIELD, Frederick Henry Townsend (N.C.), born
July 8, 1852—died Dec. 27, 1939

HOSTER, George Peabody (Sp.), born Oct. 25, 1856—died
Oct. 18, 1939

HOWARD, C. McLaren (Pa.), born Feb. 7, 1858—died
Sept. 9, 1940

HOWDEN, Rt. Rev. Frederick Bingham, born Dec.
10, 1869—died Nov. 12, 1940

HOYT, Elton (L.A.), born Feb. 2, 1856—died Apr. 3,
1938

HUBBS, John Brewster (Roch.), born Nov. 23, 1856—
died May 26, 1938

HUDSON, Harry (Ol.), born Oct. 25, 1866—died Feb.
24, 1941

IVIE, William George (L.I.), born May 3, 1862—died
Dec. 30, 1938

JACKSON, Joseph Frank (O.), born June 2, 1858—died
Nov. 2, 1939

JAMES, Sidney Thomas (Ol.), born Dec. 9, 1881—died
Oct. 13, 1939

JAMESON, Joseph (F.L.), born June 3, 1856—died Nov.
8, 1938

JENKINS, David (Me.), retired 1938; born June 16, 1878
—died Dec. 16, 1938

JEWELL, Frederick Chapin (C.), born 1855—died Apr. 4,
1939

JOHNSON, Davis (Be.), born May 14, 1884—died May 14,
1939

JOHNSON, Frank Orr (P.), born Oct. 20, 1873—died Jan.
8, 1940

JONES, J. Wynne (Ma.), born June 16, 1857—died Feb. 18,
1938

JONES, William Henry (N.H.), born Dec. 8, 1864—died
Apr. 4, 1941

JORDAN, Clarence Henry (S.Fla.), born Mar. 14, 1867—
died July 12, 1938

JOYNER, Edmund Noah (W.N.C.), born July 26, 1847—
died Oct. 10, 1939

JUDSON, Vincent Edward (L.I.), born Mar. 8, 1863—died
Jan. 5, 1941

JUNY, Edward de Seebach (R.I.), born Mar. 9, 1862—
died Apr. 30, 1940

KALTENBACH, Valentine Henry (Sp.), born Aug. 30,
1873—died Feb. 19, 1939

KELLOGG, Nelson (R.I.), born Mar. 6, 1881—died Apr.
28, 1940

KEMP, Robert Morris (C.), born 1872—died July 16, 1940

KEPHART, Quinter (C.), born July 28, 1886—died Dec.
25, 1940

KING, Lorenzo Augustus (Va.), born Aug. 12, 1872—died
Feb. 4, 1938

KIRKUS, Frederick Maurice (Del.), born June 11, 1862—
died Feb. 6, 1939

KUNKEL, William Evans (Har.), born May 12, 1865—
died Feb. 12, 1940

LACEY, Edwin Young (O.), born Aug. 16, 1859—died
Aug. 27, 1939

LADD, Henry Manchester (N'k.), born June 7, 1858—
died Aug. 4, 1939

LAKE, Clarence Hinman (Tex.), born Dec. 20, 1871—died
June 27, 1941

LAMB, George Warrington (Pa.), born June 4, 1875—
died Oct. 30, 1939

LAUDERBURN, Frederic Curtiss (P.), born Aug. 13, 1870
—died Jan. 19, 1940

LAW, Woodford Prentice (Minn.), born Oct. 7, 1856—died
Oct. 14, 1939

LEE, Charles Henry (Ga.), born Dec. 20, 1866—died Feb.
5, 1938

LEE, David Jonathan (S.Va.), born Sept. 15, 1880—died
Oct. 25, 1940

LEE, Francis Robert (W.Neb.), retired 1940; born Oct.
15, 1880—died Nov. 20, 1940

LENNIE-SMITH, Walter (La.), born Dec. 7, 1873—died
May 14, 1941

LEVERING, Lewis (Minn.), born Sept. 14, 1866—died
June 12, 1941

LEWIS, John Neher (Conn.), born Jan. 18, 1869—died
Apr. 10, 1940

LILLYCROP, William Arthur (S.Fla.), born Mar. 24,
1901—died July 1, 1940.

- LIPPITT, Francis S. (Conn.), born July 27, 1873—died Mar. 8, 1938
- LITTLE, Edward Porter (N.J.), born Dec. 19, 1853—died Feb. 16, 1940
- LLWYD, Hugh Jacob (Ok.), born Mar. 31, 1870—died Apr. 15, 1941
- LOCKTON, Walter Jay (N.I.), born Feb. 1, 1871—died June 8, 1940
- LONSDALE, Herman Lillienthal (L.I.), born Feb. 12, 1858—died Aug. 16, 1940
- LOPEZ-GUILLEN, Jose Maria (Cuba), born Mar. 19, 1858—died Apr. 14, 1939
- LOY, Harvey (Cal.), born Feb. 11, 1872—died Nov. 11, 1938
- LUCAS, William (Cal.), born Oct. 7, 1841—died Mar. 13, 1939
- LUND, Frans E. (Ank.), born July 30, 1864—died Jan. 26, 1940
- MAC LAUGHLIN, James (Wyo.), born May 1, 1862—died Feb. 9, 1940
- MAC LEAN, Charles (Ida.), born May 27, 1846—died Oct. 9, 1940
- MAC LEOD, Walter Scott Vincent (Mil.), D—May 25, 1939, P—May 14, 1940, Bp. Ivins; R. S. Edmund's Ch., Milwaukee; born May 20, 1888—died Oct. 20, 1940
- MAC LURE, Laurens (Ma.), born Mar. 15, 1862—died Sept. 27, 1938
- MAC MURPHY, Jesse Gibson (N.H.), born Apr. 8, 1845—died Nov. 19, 1938
- MADELEY, William Frank (Toh.), born June 11, 1866—died July 22, 1939
- MALAN, Theophilus D. (Pa.), born Mar. 11, 1857—died Dec. 21, 1939
- MALLINCKRODT, Harris (Fla.), born Oct. 17, 1874—died Mar. 25, 1940
- MALLORY, Charles Lewis (Ma.), born Nov. 19, 1847—died Mar. 25, 1941
- MARSDEN, Henry Howard (Neb.), born Mar. 5, 1883—died Sept. 8, 1938
- MARSHALL, Arthur Harley (E.C.), born Sept. 22, 1879—died Oct. 10, 1939
- MARSHALL, Walter Henry (At.), born Dec. 27, 1859—died July 8, 1939
- MATTHEWS, Edward Ernest (N.Y.), born Nov. 26, 1866—died June 19, 1941
- MAXON, William Densmore (M.), born Oct. 23, 1857—died Oct. 3, 1940
- McCLEARY, James Alexander (N'k.), born Aug. 9, 1862—died July 19, 1940
- McCOMB, Samuel (Ma.), born Jan. 28, 1864—died Sept. 11, 1938
- McCONNELL, Samuel David (N.Y.), born 1845—died Jan. 11, 1939
- ♣McCORMICK, Rt. Rev. John Newton, born Feb. 1, 1863—died Nov. 26, 1939
- McDONALD, Lyman Porter (N.Y.), born June 8, 1864—died Aug. 26, 1940
- McDUFFY, Henry Stephen (Pa.), born Oct. 22, 1851—died May 2, 1938
- McGINNIS, Robert Henry (Ol.), born July 29, 1867—died Oct. 2, 1939
- McILHENNY, James Odgers (Pa.), born July 3, 1870—died July 29, 1939
- McKIM, William Russell (Roch.), retired 1938; born Oct. 9, 1868—died May 5, 1941
- MEAD, Lynne Burgoyne (W.Va.), born Sept. 18, 1898—died Dec. 25, 1938
- MEANS, Stewart (Conn.), born Aug. 4, 1852—died Mar. 12, 1940
- MERRILL, George Grenville (W.Ma.), born June 3, 1866—died Jan. 31, 1938
- METCALF, Franklin Lee (W.), born Jan. 6, 1876—died Mar. 25, 1941
- MEYER, Harry Benjamin (C.N.Y.), born July 10, 1905—died Nov. 13, 1938
- MEYER, Oscar (N'k.), born Mar. 22, 1880—died Apr. 29, 1939
- MICOU, Paul (W.Va.), born May 9, 1885—died Nov. 23, 1938
- MILLER, Everard P. (N'k.), born Feb. 12, 1852—died Jan. 19, 1940
- MILLER, Frederick C. (L.A.), born Nov. 15, 1878—died Dec. 25, 1938
- MILLER, Royal Ransom (S.H.B.), born May 28, 1873—died 1937
- MILNE, Mark Hemingway (N.C.), born May 9, 1871—died Dec. 28, 1938
- MINER, Edward Patton (S.Va.), born May 12, 1874—died May 18, 1941
- MINER, Guy Wilbur (Ma.), born June 11, 1867—died Jan. 21, 1941
- MITCHELL, Charles Baird (Fla.), born Apr. 17, 1873—died Jan. 25, 1938
- MITCHELL, Herbert H. (Ida.), retired 1938; born Jan. 9, 1866—died Jan. 30, 1941
- MITCHELL, Leonard (Neb.), born Oct. 13, 1887—died June 1, 1941
- MITCHELL, Samuel Smith (N.Y.), born Mar. 18, 1862—died Aug. 14, 1940
- MITCHELL, William Henry (Mont.), born Sept. 8, 1861—died Oct. 17, 1939
- MONRO, Hezekiah Usher (Ma.), born Jan. 12, 1854—died Mar. 31, 1939
- MORRIS, Charles Newton (A.), born Aug. 19, 1860—died Dec. 12, 1938
- MORTON, William Jackson (Va.), born May 8, 1867—died Mar. 7, 1940
- MUNDAY, John (M.), born Dec. 3, 1858—died May 8, 1939
- NAGEL, Rudolph (S.F.), born Jan. 24, 1860—died May 16, 1938
- NASH, E. Briggs (Vt.), retired 1938; born Sept. 27, 1863—died June 23, 1938
- NAUMAN, Charles W. (N.J.), born Aug. 18, 1873—died May 5, 1941
- NELSON, Frank Howard (S.O.), born Sept. 6, 1869—died Oct. 31, 1939
- NELSON, Thomas Kinloch (Va.), born Apr. 11, 1879—died Jan. 28, 1940
- NEW, Albert (W.N.C.), R. Ascension Church, Clearwater, Fla., 1938; born Mar. 3, 1874—died Aug. 17, 1939
- NICHOLS, Harry Peirce (N.Y.), born Sept. 3, 1850—died Nov. 15, 1940
- NICHOLS, John Francis (A.), born June 15, 1856—died Mar. 7, 1940
- ♣NICHOLS, Rt. Rev. John Williams, retired 1939; born Feb. 28, 1878—died Sept. 10, 1940
- NICHOLSON, George Bruce (Ma.), born Dec. 1, 1862—died Jan. 4, 1940
- NICKERSON, Thomas White (W.Ma.), born June 25, 1858—died Feb. 20, 1938
- NIVER, Edwin Barnes (W.), born July 9, 1863—died Sept. 11, 1940
- NORTON, George Bancroft (Tex.), born Sept. 13, 1852—died Jan. 6, 1939
- OCKENDEN, Albion Charles (W.Ma.), born Oct. 12, 1889—died Aug. 5, 1938
- O'MALLEY, Henry Ross Archer (SanJ.), born May 29, 1869—died Aug. 3, 1938
- O'MEARA, Frederick Charles (S.H.B.), died May 8, 1938
- ORTH, Gustave (Ark.), born Feb. 5, 1874—died Feb. 26, 1939
- OSBORNE, Thomas A. (L.A.), born Apr. 2, 1880—died July 22, 1938
- OSBORNE, William Henry (S.Va.), born Jan. 17, 1848—died Dec. 9, 1937
- OTIS, Charles Pomeroy, S.S.J.E. (Cal.), born Dec. 24, 1885—died Sept. 12, 1940
- ♣PADDOCK, Rt. Rev. Robert Lewis, born Dec. 24, 1869—died May 17, 1939
- PAGE, Thomas Carter (S.Va.), born Dec. 8, 1858—died June 5, 1938
- PAGE, Wiley Jones (Be.), born July 24, 1859—died Sept. 10, 1938
- PAPINEAU, Arthur Bradford (Ma.), retired 1938; born Aug. 15, 1869—died Sept. 13, 1938
- PATERSON-SMYTH, Charles (C.N.Y.), born June 8, 1887—died Dec. 31, 1940
- PATMAN, Alexander (S.H.B.), retired 1935; born Jan. 26, 1870—died Dec. 17, 1937
- PATTERSON, William Edwin (Me.), born Apr. 2, 1872—died June 1, 1941
- PAYNE, Henry Edwin (S.F.), born Mar. 6, 1878—died Nov. 19, 1938
- PEARCE, Reginald (Ma.), born July 13, 1867—died Apr. 4, 1939
- PEARMAN, William A. (W.T.), born Oct. 2, 1868—died Apr. 5, 1939
- PELTON, DeWitt Lincoln (N.Y.), born Dec. 10, 1866—died Sept. 19, 1940
- PETERS, Roger Hanson (Ky.), born Feb. 27, 1862—died Aug. 5, 1940
- PHILLIPS, Richard Roscoe (S.O.), born Feb. 19, 1882—died Feb. 11, 1940
- PHILLIPS, Robert Moffett (Fla.), born Apr. 3, 1857—died May 1, 1941
- PICKSLAY, William Morton (N.Y.), born Sept. 5, 1852—died Nov. 16, 1938
- PITBLADDO, Guthrie (L.I.), born Dec. 29, 1871—died Aug. 8, 1939
- PLANT, Robert Wetmore (Me.), born Nov. 30, 1856—died Oct. 13, 1940
- PLUMMER, James Fitts (Tenn.), retired 1940; born June 13, 1868—died Oct. 10, 1940
- PORCHER, Octavius Theodore (S.C.), born Dec. 20, 1865—died June 14, 1941
- POYSFOR, William (N.M.), born July 31, 1861—died Apr. 1, 1940

PRESTON, John James (M.), born Mar. 29, 1883—died Apr. 18, 1941
 PRIDDY, D. S. (Lib.), born May 10, 1879—died May 30, 1937
 PRINCE, Walter Franklin (S.H.B.), born Apr. 23, 1863—died Aug. 7, 1934
 PRITCHARD, John Francis (Ol.), born Mar. 27, 1857—died Aug. 2, 1938
 PROUT, William Curtis (A.), born Jan. 31, 1848—died Sept. 6, 1938
 PURTON, Cecil Cooper (M.), born Oct. 25, 1874—died July 10, 1938
 RAFTER, George Churchill (L.A.), born Feb. 26, 1876—died May 9, 1940
 READE, Charles George (S.O.), born Sept. 18, 1865—died Dec. 24, 1940
 REDE, Wyllys (Md.), born Aug. 7, 1859—died Sept. 24, 1938
 REEDY, James Jay Hamilton (Ok.), born May 3, 1853—died Feb. 6, 1941
 REES, Samuel H. (N.Y.), born July 21, 1894—died July 27, 1938
 REYNOLDS, Joseph (Vt.), born Jan. 12, 1854—died Mar. 16, 1938
 REYNOLDS, Stanley Chester (A.), born June 14, 1890—died May 27, 1938
 ♣RHINELANDER, Rt. Rev. Philip Mercer, born June 13, 1869—died Sept. 21, 1939
 RHODES, Lloyd Dexter (S.H.B.), born Feb. 6, 1889—died Jan. 24, 1940
 RICE, Harry Lee (L.I.), born Sept. 16, 1888—died Mar. 3, 1940
 RICH, Ernest Albert (Pa.), born Jan. 26, 1877—died Feb. 12, 1940
 RICHARDS, George Brinckerhoff (P.), born Aug. 2, 1865—died Nov. 14, 1937
 ROBERTS, Waters Dewees (Ma.), born May 10, 1865—died Dec. 9, 1939
 ROBERTS, William (Pa.), born July 12, 1876—died Apr. 6, 1941
 ROBERTS, William Thomas (Sw.Va.), born May 29, 1854—died June 12, 1938
 ROBERTSON, James Marion (Er.), born Jan. 10, 1866—died Dec. 24, 1939
 ROBERTSON, William James (N.J.), born Apr. 14, 1864—died Apr. 1, 1941
 ROGERS, Arthur (C.), born Oct. 26, 1864—died June 10, 1938
 ROGERS, Edgar Martin (Ol.), born Aug. 19, 1874—died May 21, 1941
 ♣ROGERS, Rt. Rev. Warren Lincoln, born Nov. 14, 1877—died Nov. 6, 1938
 ROGERS, William H. (O.), born July 28, 1855—died Nov. 6, 1937
 ROSS, Merton Winfred (EauC.), born May 10, 1873—died Dec. 3, 1940
 ROWLEY, Richard (C.), retired 1940; born Mar. 2, 1872—died Apr. 17, 1940
 RULE, Louis Blang (N.Y.), retired 1940; born Nov. 18, 1892—died May 3, 1941
 RUNKLE, Milton Sherk (L.A.), born Dec. 22, 1871—died Mar. 31, 1939
 RYDER, Harland Holmes (Me.), born Jan. 7, 1874—died Mar. 23, 1939
 RYERSON, Joseph Egerton (Kan.), born Nov. 4, 1863—died July 27, 1940
 SADTLER, Harry Albert Linwood (N.J.), born June 12, 1878—died June 18, 1939
 SAMWELL, Alfred Nugent (Conn.), born Feb. 3, 1877—died May 13, 1938
 SANFORD, David Lewis (Pa.), born Sept. 6, 1857—died Feb. 4, 1939
 SCHAAD, Julius A. (Q.), born Aug. 12, 1866—died Oct. 25, 1938
 SCHROEDER, George William (Mil.), born June 20, 1870—died June 19, 1941
 SCHULZ, Rudolph Edward (O.), born Aug. 12, 1872—died May 20, 1940
 SCRAFFLEY, Henry Peter (N'k.), born Dec. 12, 1861—died Feb. 8, 1941
 SCULL, George Edward (C.N.Y.), born Apr. 8, 1887—died Oct. 22, 1939
 SEILHAMER, Roberts Alger (R.I.), born Mar. 30, 1889—died Jan. 18, 1941
 SELINGER, Hugo Paul Joseph (S.Neb.), born Mar. 26, 1876—died Dec. 20, 1939
 SHARP, William Alfred (Spok.), born Mar. 26, 1865—died Mar. 4, 1941
 SHERWOOD, George Frederick John (W.N.Y.), born Dec. 6, 1859—died Dec. 15, 1939
 SHIELDS, Patrick Harry (S.Dak.), D—Dec. 6, 1939, Bp. W. B. Roberts; born Apr. 1, 1879—died Jan. 12, 1941
 SHOEMAKER, Carl Ickis (Pa.), born June 17, 1883—died June 26, 1941

SKOTOWE, John Coulson (Ga.), born Aug. 16, 1866—died June 10, 1940
 SLIDELL, James (Mil.), born Dec. 31, 1849—died Dec. 1, 1940
 SMIELAU, Franklin Charles (S.O.), born Aug. 27, 1875—died Dec. 22, 1940
 SMITH, Charles Ernest (W.), born Oct. 24, 1855—died June 2, 1939
 SMITH, Emelius W. (Ma.), born June 4, 1849—died Jan. 19, 1941
 SMITH, George La Pla (N.Y.), born May 14, 1865—died Apr. 24, 1939
 SMYTH, Henry Mason (A.), born Sept. 22, 1849—died Apr. 16, 1939
 SNIFFEN, Everett Birdseye (Conn.), born Mar. 9, 1870—died Mar. 30, 1939
 SOARES, Claude (C.N.Y.), retired 1939; born May 17, 1871—died Aug. 18, 1940
 SPARKS, Charles Byfield (Va.), retired 1938; born Dec. 17, 1869—died Sept. 12, 1939
 STEARNS, Chilton Rupert (W.Mo.), born Mar. 31, 1865—died Jan. 24, 1940
 STEEL, Charles Leighton (Pa.), born Nov. 23, 1863—died June 11, 1938
 STEEL, William Westwood (Cuba), born Aug. 5, 1851—died Jan. 29, 1939
 STEPHENS, Nassau Sommerville (L.A.), born June 19, 1868—died Feb. 26, 1939
 ♣STEWART, Rt. Rev. George Craig, born Aug. 18, 1879—died May 2, 1940
 STEWART, Wood (Pa.), retired 1935; born Sept. 13, 1878—died July 4, 1939
 STONE-ALCOCK, George Barker (W.), born Apr. 14, 1862—died Dec. 27, 1939
 STOWELL, Hanson Abbott (Ark.), born Dec. 31, 1871—died Jan. 13, 1940
 STRONG, Donnon E. (Sal.), born July 3, 1896—died Sept. 13, 1938
 STUDWELL, William Guion (O.), born Dec. 17, 1885—died Mar. 15, 1940
 STURGES, Philemon Fowler (Ma.), born Nov. 3, 1875—died Jan. 9, 1940
 SUNDERLAND, Leslie Ernest (N.Y.), born Jan. 13, 1882—died Nov. 21, 1939
 SUTCLIFFE, Eli Draper (N.Y.), born Aug. 3, 1850—died Oct. 12, 1939
 SWAN, Lewis Laidlaw (N.T.), born July 7, 1857—died Nov. 11, 1938
 SWANN, Jephtha Haynes (Ark.), born Feb. 1, 1871—died May 12, 1939
 SWEET, Harold Lawrence (R.I.), born Feb. 20, 1905—died May 27, 1940
 TAFT, Henry Dudley (W.Ma.), born Feb. 25, 1906—died Nov. 7, 1940
 TAJIMA, Paul Junichiro (Cal.), born July 2, 1883—died Dec. 1, 1940
 TATE, Martin Luther (Tenn.), born Sept. 10, 1867—died July 29, 1938
 TAYLOR, Alfred Robert (L.A.), born Dec. 28, 1858—died Oct. 18, 1940
 TEN BROECK, Joseph Anthony (Cal.), retired 1940; born Jan. 4, 1872—died Jan. 25, 1941
 THOMAS, John (N'k.), born Jan. 21, 1867—died Oct. 25, 1938
 THOMAS, Upton B. (S.O.), born Mar. 31, 1871—died Dec. 3, 1938
 THOMPSON, Asa Worthington (Ma.), retired 1937; born July 10, 1900—died Mar. 30, 1939
 THOMPSON, Frank (La.), born July 14, 1856—died June 27, 1938
 THOMPSON, James Arthur (Ma.), born Mar. 17, 1865—died Jan. 23, 1940
 THOMPSON, Walter (N.Y.), born Jan. 1851—died Apr. 27, 1939
 THOMPSON, Charles Kenneth (W.M.), retired 1939; born Nov. 12, 1870—died May 25, 1940
 ♣THURSTON, Rt. Rev. Theodore Payne, born June 30, 1867—died Jan. 28, 1941
 TODD, Irving (Ia.), born Feb. 1, 1860—died Mar. 21, 1939
 TOOLE, William (Wyo.), born May 24, 1866—died Jan. 28, 1941
 TOWNLEY, Frank Maxwell (L.I.), born Sept. 4, 1869—died Nov. 1, 1940
 TROTMAN, Edmund Berkley (N.J.), born June 18, 1893—died Mar. 5, 1939
 TUCKER, Gardiner Leigh (La.), retired 1938; born Aug. 6, 1874—died June 10, 1938
 TURMAN, Ross (Cal.), born July 18, 1881—died July 19, 1938
 TURNER, Robert Northam (N.Y.), retired 1938; born July 10, 1870—died Nov. 11, 1940
 TWITCHELL, Albert (Minn.), born Mar. 31, 1853—died Mar. 24, 1938

- UPJOHN, Richard Russell (L.I.), born Apr. 28, 1859—died Sept. 26, 1940
- VAN LOO, Joseph C. (W.Mo.), born Mar. 25, 1873—died Aug. 27, 1940
- VANN, William Edward (La.), born Jan. 20, 1868—died May 9, 1941
- VEST, George Southall (Va.), retired 1940; born Mar. 2, 1869—died Dec. 20, 1940
- VOSSLER, Arthur Burdette (Be.), born Apr. 2, 1875—died June 7, 1938
- WALES, John Edgar (S.Va.), born Dec. 7, 1859—died Nov. 16, 1939
- WALLACE, David Douglas (Hon.), born June 17, 1857—died Jan. 1, 1941
- WALLER, Owen Meredith (L.I.), born Oct. 2, 1868—died Oct. 12, 1939
- WALTER, Harvey Peter (Be.), born Apr. 1, 1867—died Apr. 25, 1939
- WASHBURN, Louis Cope (Pa.), born Jan. 25, 1860—died June 15, 1938
- WATERS, Horace B. (M.), retired 1938; born Mar. 23, 1877—died June 30, 1938
- WATSON, William (Mex.), born Aug. 11, 1873—died Sept. 1, 1939
- WATT, James S. (S.Va.), born Sept. 21, 1891—died Jan. 6, 1941
- WEAGLE, James Albert (Pa.), born July 27, 1871—died June 17, 1938
- WEARY, Edwin (L.A.), born Oct. 13, 1858—died June 26, 1940
- WEBBER-THOMPSON, John Hedges (Sp.), born Oct. 29, 1883—died June 17, 1941
- WEBER, William Fredrick (W.Va.), D—June 4, 1939, Bp. Freeman; In-c. Calvary Ch., Montgomery; born May 8, 1908—died July 4, 1940
- WEBSTER, Herbert Sergeant (Ind.), born Feb. 3, 1872—died Sept. 29, 1940
- WEBSTER, William Worthington (E.), born Aug. 23, 1874—died Feb. 26, 1939
- WEIKERT, Samuel Augustus (N'k.), born Apr. 25, 1850—died Apr. 12, 1938
- WELLES, Samuel Gardner (N.J.), retired 1938; born July 1, 1868—died Dec. 11, 1940
- WELWOOD, John C. (Eur.), born May 15, 1852—died Sept. 13, 1940
- WESLEY, Charles (M.), born June 27, 1867—died Oct. 26, 1940
- WHEELER, Alfred H. (R.I.), born Nov. 8, 1858—died Aug. 1, 1939
- WILLIAMS, Frederick Charles (Conn.), born May 12, 1878—died Feb. 22, 1941
- WHITAKER, Walter Claiborne (Tenn.), born Jan. 28, 1867—died Sept. 2, 1938
- WHITE, Francis Bingham (Ma.), born Apr. 8, 1866—died Feb. 1, 1937
- WHITMORE, Clarence Willard (W.), born Dec. 27, 1882—died Dec. 17, 1939
- WILKINS, Jeremiah J. (Mo.), born Apr. 30, 1847—died Dec. 19, 1938
- WILLARD-JONES, William Henry (F.L.), born June 23, 1864—died Apr. 5, 1940
- WILLES, Francis Peet (Md.), born Oct. 10, 1866—died Sept. 20, 1940
- WILLIAMS, John Morgan (Sp.), born Feb. 29, 1864—died Dec. 21, 1938
- WILLIAMS, Robert (N.J.), born Jan. 22, 1878—died Oct. 11, 1939
- WILLIAMS, William Hall (Ma.), born May 25, 1861—died Mar. 14, 1940
- WILSON, Benjamin Isaac (Dom.Rep.), born Apr. 16, 1853—died July 31, 1939
- WINDHAM, Thomas Jefferson (Tex.), born Nov. 26, 1867—died May 10, 1941
- WISE, Daniel Wellesley (L.A.), born Nov. 7, 1858—died Dec. 9, 1939
- ✦WISE, Rt. Rev. James, born July 26, 1875—died July 8, 1939
- WOOD, William Thurber (Fla.), born Mar. 14, 1873—died May 2, 1940
- WOODARD, Francis C. (Roch.), born May 30, 1853—died July 15, 1939
- ✦WOODCOCK, Rt. Rev. Charles Edward, born June 12, 1854—died Mar. 12, 1940
- WOOLSEY, M. Lloyd (Me.), born Jan. 18, 1855—died Sept. 16, 1940
- WOOTTON, Ray Bishop (C.N.Y.), born Nov. 6, 1884—died Oct. 26, 1939
- WORCESTER, Elwood (Ma.), born May 16, 1862—died July 19, 1940
- WRIGHT, Elmer Morton Mayre (Neb.), born Oct. 13, 1890—died May 28, 1938
- WRIGHT, Harrison Baldwin (Pa.), born Aug. 3, 1860—died Feb. 1, 1941
- WRIGHT, William John (N.C.), born Feb. 26, 1860—died Jan. 18, 1939
- YOUNG, Lee Huntington (Mont.), retired 1938; born Dec. 3, 1869—died Mar. 7, 1939
- YOUNG, Stanley (Tenn.), born Aug. 14, 1872—died May 4, 1938

DEPRIVATIONS and DEPOSITIONS

For the period since 1938 edition up to July 1, 1941

- Ablewhite, Hayward Seller (N.M.), December 11, 1939
- Bauknight, Julian Edgar (Dal.), June 6, 1940
- Bogges, Stanley Theodore (N.J.), April 10, 1939
- Clayton, Frederick Murray (N.Y.), February 15, 1939
- Cooper, Horace Nelson (Colo.), July 20, 1939
- Cuthbertson, Stuart (Colo.), May 13, 1938
- Davis, George Frank (Har.), June 21, 1940
- De Forest, Lionel Theodore (Tex.), April 15, 1941
- Ferrier, Reginald Willoughby (A.), February 20, 1940
- Gasson, Henry Dymoke (N.H.), February 1, 1940
- Hardin, Louis Thomas (Ark.), December 19, 1938
- Harris, Thomas Leonard (Pa.), August 14, 1939
- Horsfield, Geoffrey M. (Ga.), December 28, 1939
- Jonnard, William Aimison (Kan.), October 12, 1939
- Kiessel, Henry (Atl.), August 8, 1940
- Kinzie, Norman Francis (Fla.), May 4, 1940
- Lewis, George Robert (L.I.), January 13, 1941
- Lotter, Camille Innocent (R.I.), November 29, 1938
- Macpherson, William Russell (Alas.), March 10, 1940
- Marty, Carl Walter (C.), December 20, 1938
- Mellichampe, Edward Winborn (Ark.), May 4, 1939
- Morfit, Charles Campbell, Jr. (Md.), January 23, 1941
- Morris, Robert Moon (S.O.), June 22, 1941
- Mowrey, John Delmore (Ma.), June 2, 1939
- Murray, Noel Lewis (Ore.), September 22, 1939
- Newell, Paul Dammann (N.J.), January 25, 1939
- Paul, Kenneth De Witt (Me.), May 4, 1938
- Pearson, Henry John (N.J.), December 23, 1939
- Robertson, John Francis (D.), June 7, 1940
- Rush, William Russell (E.O.), December 1, 1939
- Smith, Gordon Caldecott (W.Neb.), October 13, 1939
- Smith, Joseph W. (D.), December 4, 1940
- Southard, James C. (Mil.), December 26, 1939
- Twinem, Leo Leonard (L.I.), May 16, 1938
- Waukazo, Franklyn John (D.), December 4, 1940
- Wilcock, Edgar William (Me.), June 15, 1939
- Woodruff, Kelly Brent (S.O.), January 22, 1940
- Wright, Arthur Rowe (Alas.), November 1, 1938

The Presiding Bishop's Ten-Year Plan

With the unanimous approval of General Convention, the Presiding Bishop has called the Church to a ten-year program of advance. He calls every parish to these objectives:

Deepen the spiritual life of active members.

Recall lapsed members.

Reach the unchurched.

Attain a world-wide vision of the Church.



The time to go forward is NOW, says the Presiding Bishop. The days must be redeemed. The task will require effort and sacrifice but the world can be saved for Christ.



Prepare now to have your parish join in this concerted move to Go Forward in Service under the leadership of The Presiding Bishop.

Genuine

Ancient Stained G L A S S

FROM FRANCE AND ENGLAND

Complete Figure and other Panels of Inimitable Colors Incorporated in the Making of Memorial Windows of Great Beauty and Interest.

by

THOMAS & DRAKE
119 East 57th Street
NEW YORK

The H. W. Gray Company

Incorporated 1906

Agents for NOVELLO & CO.



Publishers of

THE SACRED CHORUS SERIES

Edited by DR. CLARENCE DICKINSON



**THE CHURCH MUSIC REVIEW
SERIES of ANTHEMS**



**THE ST. CECILIA SERIES
of ORGAN MUSIC**



**THE ST. DUNSTAN EDITION
of PLAINCHANT**

Edited by CANON W. DOUGLAS



*"Specialists in Music for the
Episcopal Church"*

159 E. 48th St. New York, N. Y.

NASHOTAH HOUSE

Nashotah, Wisconsin

A THEOLOGICAL SEMINARY WITH COLLEGIATE DEPARTMENT

THE REV. E. J. M. NUTTER, D.D., Dean; Professor of Pastoral Theology and Liturgics.

THE REV. W. FREEMAN WHITMAN, S.T.D., D.C.L., Professor of Ecclesiastical History; Lecturer in Moral Theology and Canon Law.

THE REV. FRANK H. HALLOCK, S.T.D., L.L.D., Professor of Old Testament Languages and Literature; Lecturer in Dogmatic Theology; Librarian.

THE REV. HEWITT B. VINNEGE, Ph.D., B.D., Instructor in New Testament Languages and Literature.

THE REV. VINCENT BRUMMER, Ph.D., Greek.

THE REV. JOHN B. HUBBARD, M.A., S.T.M., Religious Education.

THE REV. LLOYD E. THATCHER, M.A., B.D., Chaplain and Assistant Librarian.

MR. VERNON A. UTZINGER, Voice.

THE COLLEGIATE DEPARTMENT is associated with Carroll College, Waukesha, Wis., thus providing Postulants for Holy Orders with a combined six-year Arts and Theology course leading to the degrees of Bachelor of Arts of Carroll College and Bachelor of Divinity of Nashotah House.

For Catalogue and other information write
THE DEAN, NASHOTAH, WIS.

Seabury-Western Theological Seminary

600 Haven Street
Evanston, Illinois

A Graduate School of Theology, located near Northwestern University. Full three-year course leading to degree of B.D. Beautiful new buildings. Rates for board and room to men studying for the Ministry: \$100 a Term, \$300 a Year.

Rt. Rev. F. A. McElwain, S.T.D., Dean

BEXLEY HALL

The Divinity School of Kenyon College GAMBIER, OHIO

GORDON KEITH CHALMERS, M.A. (Oxon.), Ph.D., LL.D., President.

THE REV. CORWIN CARLYLE ROACH, B.D., Ph.D., *Professor of Old Testament, Acting Dean.*

THE REV. CHARLES EMORY BYRER, A.M., D.D., D.C.L., *Professor of Systematic Theology (1940).*

THE REV. WILLIAM CLINTON SEITZ, A.M., S.T.D., *Professor of Homiletics and Religious Education, Secretary and Registrar.*

RICHARD GEORG SALOMON, A.M., Ph.D., *Visiting Professor of Ecclesiastical History.*

THE REV. ERNEST FINDLAY SCOTT, D.D., LL.D., *Visiting Professor of the New Testament.*

THE RT. REV. BEVERLEY DANDRIDGE TUCKER, M.A. (Oxon.), D.D., LL.D., S.T.D., *Lecturer on Pastoral Theology.*

THE RT. REV. HENRY WISE HOBSON, D.D., *Lecturer on the Program of the Church.*

THE REV. LOUIS EUGENE DANIELS, A.M., S.MUS., D., *Lecturer on Church Music.*

JOHN WILSON BLACK, Ph.D., *Lecturer on Speech.*

Bexley Hall as the Divinity School of Kenyon College offers its students the additional resources of the College including use of the combined libraries, admission to advanced undergraduate courses and to a wide range of special lectures. For catalogue and information, address The Dean, Bexley Hall, Gambier, Ohio.

The General Theological Seminary

CHELSEA SQUARE, NEW YORK CITY

Under the Control of the General Convention

★

Three-year undergraduate course of prescribed and elective study.

Fourth year course for advanced work in Theology, open to graduates of this and other Theological Seminaries.

Provision for more advanced work, leading to degrees of S.T.M. and D.Th.

Students have access to the Columbia University and New York Historical Society Libraries, as well as to the public libraries of the city. Upper classmen and graduate students may also attend courses in Columbia University and the New York University.

Academic year begins on the fourth Wednesday in September.

★

For Catalogue and Further Details Address

The Dean

1 Chelsea Square

New York City

THE DIVINITY SCHOOL

in Philadelphia

42nd and Spruce Sts.

THE VERY REV. ALLEN EVANS, D.D., S.T.D., DEAN

Full Undergraduate Course of three years on the Tutorial System leading to the Degree of Th.B. Ten months Theological Studies and Clinical Training each year.

The Department of Women (formerly the Church Training and Deaconess School). A three-year Course leading to the Degree of Th.B. Address Miss Katharine A. Grammer, B.A., M.A., Dean of Women.

Full Graduate Department leading to Degrees of Master of Theology (Th.M.) and Doctor of Theology (Th.D.) in course.

TUTORS:

The Rev. John M. Groton, A.B., B.D., A.M., S.T.D.
The Rev. William H. Dunphy, A.B., B.D., Ph.D., S.T.D.
The Rev. Walter C. Klein, Ph.D., Th.D.
The Rev. Reuel L. Howe, Th.M., S.T.D.
The Rev. Robert N. Stretch, A.B., B.D.

LECTURERS:

The Rev. Leicester C. Lewis, S.T.D., Ph.D.
The Rev. Morton C. Stone, S.T.M.
The Rev. John W. Norris, B.A., S.T.B.

For more than eighty years The Divinity School has given the Church many of its leading Bishops, Priests and Educators. Today it is eminently equipped to educate and train Pastors and Scholars for a modern World.

ADDRESS ALL COMMUNICATIONS TO THE DEAN

James Powell & Sons

(Whitefriars) Limited

100 Wigmore St., London

Established 1680

Stained Glass



Distributor

Westminster Memorial Studios

INCORPORATED

15 EAST 26th STREET

NEW YORK

Telephone LExington 2-8847



HOLY LAND ART Co.

Importers and Manufacturers of

CHURCH GOODS — VESTMENTS

To those unacquainted with our establishment, we should like to call attention to these facts:

1. We have a long experience in Vestment making.
2. We carry in stock a large selection of imported and domestic Vestments.
3. We make Vestments to order and to our clients' own design.
4. You will find our prices unusually reasonable and the quality of our workmanship and material of the best.

WE INVITE INQUIRIES

HOLY LAND ART Co.

32 PARK PLACE

NEW YORK CITY

Telephone: BARCLAY 7-2077

The Arts, The Literature, and The Furnishings of
The Episcopal Church

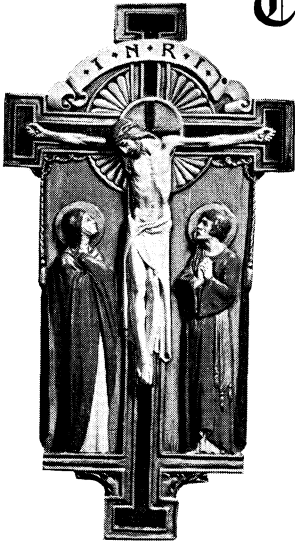

✠

We offer to our fellow-churchmen perhaps the most inclusive service ever before available. We and our staff of designers and craftsmen are well versed in the traditions of The Church, and we cheerfully offer our services to you at such time as they may be useful.

✠

Anmidon & Company

HORACE L. VARIAN, *President*

31 S. Frederick St.

Baltimore, Md.

Two Live, Modern Church Magazines

EDITED BY AND FOR LAYMEN OF THE CHURCH

THE LIVING CHURCH

is an accurate and dependable source of information on the news, the thought, and the work of the Episcopal Church. With 40 issues a year, it gives the most comprehensive, up-to-the-minute survey of the Church obtainable. You'll enjoy it immensely now; you'll like its new departmentalization. Every special topic is easy to find, fascinating to read. Regular departments include: Editorials, National, Interchurch, Diocesan, Parish Life, Church Music, and others.

**THE LAYMAN'S
 MAGAZINE**

is a deliberate departure from the regular kind of Church magazine. . . . It is stepped up to match the popular magazines on the newsstands, but it has the firmer foundation of a moral basis and a purpose to help readers as well as to entertain them. Thus, it spans a breach heretofore existing in current reading. . . . There's a particular feature meant to please everyone in the family.

Subscription Rates

**THE LIVING CHURCH, 40 issues, and THE LAYMAN'S MAGAZINE, 12 issues,
 ONE YEAR, \$4.00, Foreign postage additional.**

THE LAYMAN'S MAGAZINE only, 12 issues, ONE YEAR, \$2.00.

THE LIVING CHURCH

744 North Fourth Street

Milwaukee, Wisconsin

St. Hilda Guild, Inc.



CHURCH VESTMENTS ALTAR LINENS

Ecclesiastical Embroidery

*Conferences with Reference to
the Adornment of Churches*

Old Embroidery Transferred

147 EAST 47th STREET NEW YORK
TELEPHONE EL-dorado 5-1058

Lace

Venise, Milan and
Rose Point

Altar Laces Mended and Cleaned



Marian Potwys

556 Madison Avenue, New York
DEVONSHIRE LACE SHOP

ESTABLISHED 1845

The Oldest Sacramental Wine House in America

James Moroney

256-270 S. 23rd Street
PHILADELPHIA, PA.

Sacramental Wines

— Absolutely Pure —

BRAND	STYLE
Cathedral	Golden Tokay; med. sweet.
Angela	Angelica; golden sweet.
Valida	Light Sherry.
Mission	Light Catawba; dry (not sweet).
Barbera	Red Burgundy type; dry, (not sweet).
Abbey	Ruby Port; medium sweet.
Madeira	Heavy Body, dark, sweet.
Monastery	Moderately sweet Sauterne.
Muscatel	Delicately sweet wine.
Chablis	White Burgundy type.
Malvoisie	Soft; moderately sweet.
Malaga	Rich and fruity.
Notre Dame	Haut Sauterne type.

*Current Price List and Letters of Approbation and
Commendation on request.*

Church Furnishings

Altars in Carved Wood, Marble, and Stone. Altar Brasses in harmonious sets, Processional Crosses, Communion Rails, Communion Ware, Sick Communion Sets, Seating, Credences, Pulpits, Lecterns, Baptistry Furnishings, Hangings, Linens, Eucharistic Vestments, Fabrics, Ready Embroidered Emblems, Doors, Lighting Fixtures, Children's Chapels, et cetera.

MEMORIAL TABLETS STAINED GLASS WINDOWS

We have designed and manufactured Church Furnishings since 1877. We are not merely representatives or dealers. The knowledge, experience and the facilities acquired during this time are at your service. They insure correctness, a successful result, and satisfaction;—and at reasonable cost.

We issue no general catalog. Please give the particulars of your needs in as much detail as possible. We will then be able to send a selection of designs with quotations which will closely meet your requirements.

Folding Altars for use in Church School Room, on Shipboard and in Camp. Portable Altars for use by Chaplains in the Field, or on board the ships of our Navy.

R. GEISLER, INC.

450-454 Sixth Ave. (bet. 10th & 11th Sts.)
NEW YORK

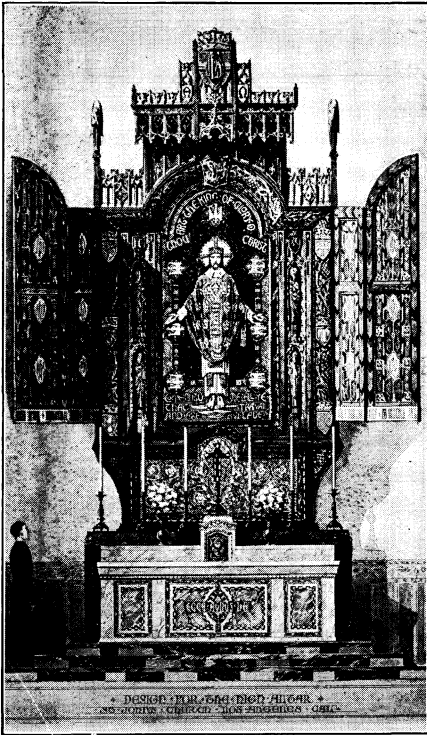

ALTAR AND TRIPYCH
 MARBLE, MOSAIC AND CARVED WOOD
 ST. JOHN'S CHURCH, LOS ANGELES, CALIF.

CHURCH DECORATIONS
 AND APPOINTMENTS



CEMETERY MEMORIALS



MEMORIAL AND COM-
 MEMORATIVE TABLETS



STAINED GLASS & MOSAIC

CALVERT, HERRICK & RIEDINGER
Incorporated
 4 EAST 23rd STREET, NEW YORK CITY



Almost \$500 in
 Assets for each
 \$1000 Policy in
 force.

**MINISTERS, THEIR WIVES and
 THEOLOGICAL STUDENTS**

WITHOUT incurring any
 obligation you can prove that there is no
 lower cost life insurance than that written
 by the *first* life insurance company in
 America and the *oldest* in the world. For
 proof write Department S.D.

PRESBYTERIAN MINISTERS' FUND

Founded 1717 • REV. ALEXANDER MACKIE, D.D., President • Chartered 1759
 1805-07 WALNUT ST., RITTENHOUSE SQUARE, PHILADELPHIA, PA.



CLERGY & CHOIR VESTMENTS

CASSOCKS — STOLES — ALTAR CLOTHS
SURPLICES — COTTAS — BISHOP'S ROBES
PRIEST CLOAKS — BIRETTAS — RABATS

Custom Tailors Academic Robemakers
Quality Materials and Workmanship at Moderate Cost
Inquiries are Welcomed

COX SONS & VINING, Inc.

ESTABLISHED 1837

131 East 23rd Street

New York



ROBERT & ALAN ROBBINS CHURCH CRAFTSMEN

859 Lexington Avenue
New York, N. Y.



Church Decorations and Ap-
pointments, Altar Crucifixes,
Candlesticks, Lamps, Carved
Wood Statues and Christmas
Cribs



Stained Glass Windows

F. MAYER STUDIOS
228 West Broadway
New York, N. Y.

Inquiries respectfully invited

CHANGEABLE LETTER BULLETIN AND ANNOUNCEMENT BOARDS

Specializing for many years in supplying church bulletin and announcement boards, ACME offers an unusually diverse choice of styles and sizes at prices to conform with every budget. For indoor and outdoor use, with or without lighting, in traditional or modern styling. ACME also makes memorial tablets, illuminated crosses, etc. We will gladly send you an illustrated catalog with complete specifications and prices. Write Dept. SD.

If We Don't Have What You Want, We'll Make It to Your Specifications.

ACME BULLETIN & DIRECTORY BOARD CORP.
37 East 12th St., New York, N. Y.

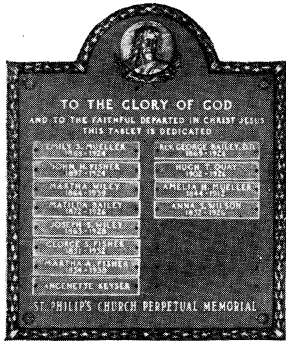

BRONZE TABLETS

of every description ranging from the simplest to the more elaborate modelled style made by expert craftsmen.

Estimates and designs without obligation.

THE FORMAN COMPANY

54 Park Place New York City
Business established 1807
BRarclay 7-4122

VESTMENTS

for

CLERGY and CHOIR

ALTAR LINENS,
EMBROIDERIES, MATERIALS
BY THE YARD, TAILORING

Episcopal Church Flags

Send for Catalogue

J. M. Hall, INC., 417 Fifth Avenue
New York

Church Gifts or Memorials

Send for Our Catalog of Ecclesiastical Appointments Free on Request

Vases — Cruets — Ciboria — Crosses — Candelabra — Bread Boxes
Missal Stands — Candlesticks — Chalices — Collection Plates
Private Communion Sets — Processional Crosses

MOREHOUSE-GORHAM CO., 14 EAST 41st St., NEW YORK CITY }

Save the Children Federation

INCORPORATED IN 1932

American member of the Save the Children International Union, Geneva, Switzerland.

Purpose to serve underprivileged youth in isolated rural areas of the United States and to assist needy children throughout the world in times of stress.

Overseas — war time cooperation with Save the Children Fund in England through supplemental aid to 10,000 children, maintenance of Nursery Shelters and general child relief.

In America — principal area of work in fifty mountain counties of five Southern States with social service program built around rural public schools and directed by staff of twenty child welfare workers and Volunteer assistants.

GUY EMERY SHIPLER
Chairman

ONE MADISON AVENUE
NEW YORK

JOHN Q. TILSON
Treasurer

THE EVANGELICAL EDUCATION SOCIETY

OF THE PROTESTANT EPISCOPAL CHURCH, Incorporated November 1, 1869

Office, THE PLATT, 130 S. 22nd Street, Philadelphia, Pa.

AIDS STUDENTS FOR THE MINISTRY and CIRCULATES AND
DISTRIBUTES EVANGELICAL LITERATURE

Honorary President, REV. CARL E. GRAMMER, S.T.D.

President, REV. JAMES M. COLLINS

Treasurer, J. LEWIS ARMSTRONG

Honorary President, RT. REV. WM. LOYALL GRAVATT, D.D.

Active Vice-President, PROF. WM. STARR MYERS, PH.D.

General Secretary, REV. CHARLES H. LONG

The Society has aided over thirteen hundred men to enter the Ministry of the Church

Students in need of aid should apply to the General Secretary before April 15th

FORM OF BEQUEST

I give, bequeath and devise to "The Evangelical Education Society of the Protestant Episcopal Church," _____ Dollars (or if Real Estate insert description here) to be used for the general purposes of the Society (or, state the terms of any specific trust the donor prefers).

COPY OF ANNUAL REPORT SENT ON REQUEST

FRIENDSHIP PRESS

(The Missionary Education Movement)



PUBLISHERS OF
BOOKS, MAPS, PLAYS, PICTURES
AND OTHER TEACHING MATERIAL
ON
MISSIONS AND WORLD FRIENDSHIP

Complete catalogue will be sent on request

156 FIFTH AVENUE
NEW YORK

For your own personal use or as a
gift for a friend . . .

Harper Editions of THE BOOK OF COMMON PRAYER and the HYMNAL

When buying a Prayer Book, ask for a Harper Edition and know that you are obtaining the finest workmanship that binding craftsmen can offer. Attractiveness and durability are combined in these books to give you lasting pride and satisfaction. All sizes, all prices. Consult your bookseller.

HARPER & BROTHERS

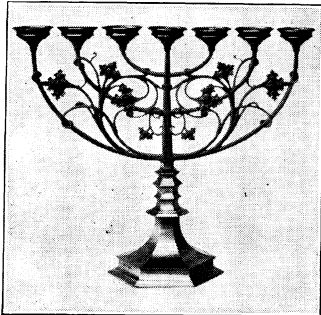

Tel. BEekman 3-2377 EDW. SCHARFENBERGER

Ecclesiastical Art Co.

Designers and Manufacturers of

Brass, Bronze, Gold and Silver Work

Altar Crosses, Candlesticks, Candelabra,

Sacred Vessels, etc.

Repairing, Refinishing and Replating

15 Spruce Street, New York, N. Y.

AEOLIAN - SKINNER ORGAN COMPANY

ORGAN ARCHITECTS AND BUILDERS

CHURCH RESIDENCE AUDITORIUM UNIVERSITY

FACTORY: Boston, Massachusetts

FROM THE WOMANS PRESS . . .

books and pamphlets to use in individual and group worship and to help in interpreting the Christian faith in terms of social action . . .

We Plan Our Own Worship Services	\$1.00
WINNIFRED WYGAL	
The Servant of the Lord	.50
ADELAIDE TEAGUE CASE	
Seven Psalms	.50
ADELAIDE TEAGUE CASE	
Christian Faith and Social Action	.25
ROSE TERLIN	
The Religion of a Growing Person	.40
MARIE RUSS	
Prayers for a Busy Day	.25
compiled by MARY CHAPIN WHITE	
Music Resources for Worship Planning	.25
MARION PEABODY	

Catalog on Request

600 LEXINGTON AVENUE—NEW YORK, N. Y.

CHURCH MISSION OF HELP

NATIONAL COUNCIL (1919)

281 Fourth Ave., New York, N. Y.

The National Council Church Mission of Help is the national casework agency of the Church. It works with young people, especially girls, who are meeting problems in which they need skilled, understanding help.

At the present time, an increasing number of the children's institutions are calling on the National Council CMH for information on new developments in child care, and for advice on including a casework service in their program.

MRS. THEODORE W. CASE — *President*
THE REV. DON FRANK FENN, D.D. — *1st Vice Pres.*

MR. LEWIS R. CONKLIN — *Treasurer*
MISS EDITH F. BALMFORD — *Executive Secretary*

OXFORD PRAYER BOOKS AND HYMNALS



OXFORD Prayer Books, and Prayer Books and Hymnals, are available in 200 styles, printed on fine white paper and the famous Oxford India paper. Beautifully bound in black, blue, red, purple, white, and brown.

Ask your bookseller to show you the wonderfully thin Prayer Books printed on the new ULTRATHIN Oxford India paper.

OXFORD ALTAR SERVICE, with Chancel Prayer Books and Hymnals to match.

Send for new leaflet "Prayer Books in White for the Bride."

OXFORD UNIVERSITY PRESS, 114 Fifth Ave., New York

NO "SACRED COWS"

* The Churchman has no "sacred cows." Its policy is frankly liberal—using the word in its exact sense. The paper reflects varied opinion in the Protestant Episcopal Church and outside of it. Its own point of view—with which many readers, being literate persons who think for themselves, frequently take issue—is expressed in its editorial columns. Such a free press is one of the most precious assets of the church and the social order.

* Published under the sponsorship of The Churchman Associates, it relies for its continued freedom and constructive contribution to an alert and progressive church upon the support of friends of progress.

Subscription Rate—\$4.00 per year.

The CHURCHMAN

425 Fourth Ave.

New York City

PRAYER BOOKS, HYMNALS, THE
ALTAR SERVICE, CHANCEL BOOKS,
THE LITANY, LECTERN BIBLES

Bibles for study
The Monastic Diurnal
Anglo-Catholic Books
Books of All Publishers



DISCOUNT TO THE CLERGY on many items.
Why not make us headquarters for ALL of
your book orders?

We also sell Masonic books & supplies.

Redding and Company

200 Fifth Avenue, New York, N. Y.

Tel. GR. 5-4513

Founded 1859

LLOYD'S WALL PAPERS

will brighten your home

charming — inspiring

Do not cheerful surroundings
give us the joys of life?

You are invited to visit
the Lloyd Show Rooms or
write for samples. Please
state requirements or
preferences.

W. H. S. LLOYD CO., Inc.

NEW YORK 48 West 48th St. (opposite
NEWARK 45 Central Ave. (Radio City
BOSTON 420 Boylston St.
CHICAGO 434 South Wabash Ave.
LOS ANGELES 1051 So. Alvarado St.
(Branch)

PULPIT ROBES

CHOIR GOWNS

CASSOCKS

SURPLICES

CAPS-COLLARS

Mc. CARTHY & SIMON INC.

Established 1912

7-9 WEST 36th ST. NEW YORK, N.Y.

The BEST of
THEIR KIND

Workmanship
Unsurpassed

Outfitters to
over 2500
schools,
colleges,
churches and
seminaries.

Write for
catalog.

DISTINCTIVE DESIGNS FOR INDIVIDUAL REQUIREMENTS

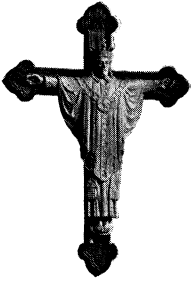

Leslie H. Hobbs

536 Madison Avenue, New York City

ALTARS · TABERNACLES · REREDOS
SHRINES · PULPITS · COMMUNION RAILS
ALL CHURCH APPOINTMENTS



St. Katharine's School

DAVENPORT, IOWA



Broad academic program. Music. Arts. Sports. Individualized Instruction. Primary Grades through High School. Zestful living that cultivates physical, mental and spiritual resources.

Moderate Tuition. 3 Hours from Chicago.

Under direction of the Sisters of St. Mary.

ESTABLISHED 1884

For Catalog, address
THE SISTER SUPERIOR



Bishop Whipple's Famous Church School

Saint Mary's Hall

FARIBAULT, MINNESOTA

FOUNDED IN 1866



For girls in the Northwest, ages 12-19. Fully accredited, offering thorough college preparation, and general courses. Fifth year. Beautiful fireproof buildings on a spacious campus.



For catalogue address:

MARGARET ROBERTSON, M.A., *Headmistress*

Complete Stage Equipment

Scenery, Draperies, Stage Curtains, Cycloramas,
Rope Railings, Lighting Equipment.

CATALOGUE UPON REQUEST

Stage Settings — Painted Scenery, for RENT

ART CRAFT THEATRE EQUIPMENT CO.

BRyant 9-3718

108 West 46th Street, New York City



CLERGY CHURCH CHOIR

Custom Tailoring - Choir Vestments
Cassocks - Stoles - Surplices
Eucharistic Sets - Church Hangings
Clerical Accessories

C. M. ALMY & SON, INC.
562 Fifth Ave., New York City
Inquiries invited

LITHOGRAPHY

PRINTING

OFFICE EQUIPMENT

F. G. Adams Company
INCORPORATED



216-18 WILLIAM ST.
NEW YORK

BEEKMAN 3-1846

LONGMANS

(A Short History)

FOUNDED1724
BURNED OUT1861
BOMBED OUT1940
(Dec. 29)

By February 9, 1941, reprinting of over
1,430,000 volumes had been ordered.

Such is the faith and the works with
which this house faces the present and
the future.

Longmans Green and Company
55 FIFTH AVENUE NEW YORK, N. Y.

CUSTOM TAILORED CLOTHING · CASSOCKS CLOAKS AND CUTAWAYS · CHOIR GOWNS

Embroideries—Stoles—Chasubles—Hangings—Surplices—Academic Robes and
Hoods. We carry a complete line of Communion Service Sets, Altar Appoint-
ments, Bulletin Boards, Hymn Boards, etc. Send for our new big complete catalog.

Your Inquiries Are Always Welcome

ACADEMIC CAPS, GOWNS, AND HOODS FOR RENT

National Academic Cap and Gown Co.

821-23 Arch Street

Philadelphia, Pa.

HOTEL **GEORGE WASHINGTON**

23rd STREET at LEXINGTON AVENUE
NEW YORK CITY

*In the quiet and restful
atmosphere of "Old Gramercy"*

530 ROOMS all with bath **SINGLE from \$2.50, DOUBLE from \$3.50**

WEEKLY RATES, SINGLE from \$11. DOUBLE from \$18.

Delightful roof garden - Solarium - Spacious Lounges - Popular Priced
Restaurant - Banquet and Conference room facilities.

Write for Booklet S. D. and Supervue Map of New York. WILLIAM J. FROUDE, *Managing Director*

HOTEL

PARKSIDE

In Gramercy Park

New York City

The Parkside is one of New York's nicest hotels . . . its pleasant atmosphere and select clientele are constantly maintained . . . located in quiet Gramercy Park, just a few minutes from the all important parts of the city . . . within walking distance of the National Council headquarters.

Single Rooms from \$2 a day

Attractive Weekly Rates

Moderately Priced Restaurant

ROOF TERRACE SOLARIUM

PRIVATE PARK

20th Street and Irving Place

A Knott Hotel

Colonnades Ballroom

One of the most beautiful public rooms in New York, facing Central Park, offers excellent accommodations for church, club and fraternal get-togethers. Smooth and gracious service for ten or a thousand people. Special price consideration for functions held early in the week. Telephone Mr. Frank Klabouch, Maitre d'hotel, Circle 7-0300.

ESSEX HOUSE

160 Central Park South

OSCAR WINTRAB, *Managing Director*

EAGLE REGALIA COMPANY

298 BROADWAY

NEW YORK, N. Y.

BADGES

BANNERS

EMBLEM AND CLUB PINS

CELLULOID-BUTTONS

EMBLEM AND CLUB RINGS

EMBLEMS

MEDALS

TROPHIES

A Trial Order will prove to you the economy and satisfaction in dealing with us.
Guaranteed Quality. Lowest Prices.

TELEPHONE WO-rth 2-2260

Index of Advertisers

ACME BULLETIN & DIRECTORY BOARD CORP.	bulletin boards, tablets, etc.	338
ADAMS CO., INC., F. G.	printers, office equipment	344
AEOLIAN-SKINNER ORGAN CO.	organs	341
ALMY & SON, INC., C. M.	vestments	344
AMERICAN CHURCH INSTITUTE FOR NEGROES	charitable institution	viii
AMMIDON & CO.	designers, decorators, craftsmen, literature	335
ART CRAFT THEATRE EQUIPMENT CO.	stage equipment	343
BEXLEY HALL	theological school	332
CALVERT, HERRICK & RIEDINGER	designers, decorators, craftsmen, stained glass	337
CHURCH HISTORICAL SOCIETY, THE	membership society	v
CHURCH HYMNAL CORP., THE	prayer books, hymnals, etc.	iv
CHURCH LIFE INSURANCE CORP.	insurance	vii
CHURCH MISSION OF HELP	case-work agency	341
CHURCH PROPERTIES FIRE INSURANCE CORP.	insurance	vi
CHURCHMAN, THE	periodical, calendars	342
COX SONS & VINING, INC.	vestments	338
DEVONSHIRE LACE SHOP	lace	336
DIVINITY SCHOOL IN PHILADELPHIA, THE	theological school	333
EAGLE REGALIA CO.	badges, banners, medals	345
ECCLESIASTICAL ART CO.	metal craftsmen	340
ESSEX HOUSE	hotel	345
EVANGELICAL EDUCATION SOCIETY, THE	literature, aid to students	340
FORMAN CO., THE	bronze tablets	339
FRIENDSHIP PRESS	missionary education literature	340
GEISSLER, INC., R.	designers, decorators, craftsmen, stained glass	336
GENERAL THEOLOGICAL SEMINARY, THE	theological school	333
GRAY CO., THE H. W.	church music	331
HALL, INC., J. M.	vestments, flags	339
HARPER & BROS.	publishers	340
HISTORICAL MAGAZINE OF THE P. E. CHURCH	periodical	v
HOLY LAND ART CO.	vestments, goods	334
LIVING CHURCH, THE	periodicals	335
LLOYD CO., INC., W. H. S.	wall-paper	342
LONGMANS GREEN & CO.	publishers	344
MAYER STUDIOS, INC., FRANZ	stained glass	338
MC CARTHY & SIMON, INC.	vestments	342
MACMILLAN CO., THE	publishers	iii
MOREHOUSE-GORHAM CO.	books, supplies, metal objects, etc.	ii
" " "	gifts, memorials, crosses, etc.	339
MORONEY, JAMES	wines	336
NASHOTAH HOUSE	theological school	332
NATIONAL ACADEMIC CAP AND GOWN CO.	vestments	344
NATIONAL COUNCIL, THE	"Ten Year Plan"	331
" " "	Church Mission of Help	341
NEWMAN CO., ROCKWELL	weatherproofing masonry	ix
NICOLAS, JOEP	stained glass	i
NOBBS, LESLIE H.	designers, decorators, craftsmen	343
OXFORD UNIVERSITY PRESS	prayer books, hymnals, etc.	341
PARKSIDE HOTEL	hotel	345
POWELL & SONS (WHITEFRIARS) LTD., JAMES	stained glass	334
POWYS, MARIAN	lace	336
PRESBYTERIAN MINISTERS' FUND	insurance	337
RAMBUSCH	designers, decorators, craftsmen	x
REDDING & CO.	prayer books, hymnals, etc.	342
ROBBINS, ROBERT & ALAN	designers, decorators, craftsmen	338
SAVE THE CHILDREN FEDERATION	charitable organization	339
ST. HILDA GUILD, INC.	vestments, linen	336
ST. KATHARINE'S SCHOOL, DAVENPORT, IOWA	girls' school	343
ST. MARY'S HALL, FARIBAULT, MINN.	girls' school	343
SEABURY-WESTERN THEOLOGICAL SEMINARY	theological school	332
THOMAS & DRAKE	stained glass	331
WASHINGTON HOTEL, GEORGE	hotel	345
WOMANS PRESS, THE	publishers	341

